



Gc  
929.2  
L7516t  
1533640

GENEALOGY COLLECTION

ALLEN COUNTY PUBLIC LIBRARY



3 1833 00854 3057















HON. SAMUEL LIVERMORE,  
UNITED STATES SENATOR.



THE

LIVERMORE FAMILY

---

OF

AMERICA

---

BY

WALTER ELIOT THWING

MEMBER OF THE NEW ENGLAND HISTORIC GENEALOGICAL SOCIETY AND OF  
THE OLD NORTHWEST GENEALOGICAL SOCIETY

---

W. B. CLARKE COMPANY

BOSTON

1902





1533640

COPYRIGHT  
WALTER ELIOT THWING  
BOSTON, 1902







## INTRODUCTION

---

IN presenting this work to interested readers it might be well to inform them that it is the result of nearly twenty years of patient research, under very great obstacles, by one who is himself a direct descendant from John Livermore, the emigrant. As far as it lay in his power all available means have been utilized to obtain information. All public records within his reach have been searched, including National, State, County, City and Town books, Family Bibles and Genealogies. Many members of the family have helped as far as possible, not only willingly but eagerly, and to them the author would extend his grateful thanks. There are many families of whom it has been impossible to obtain information, and this will account for many omissions in these records. Some may ask why no attempt has been made to carry the family back beyond John, the emigrant. It is because it would require a personal search in England, which the author was unable to make, and also because of the incompleteness of their records.

Many of the name and descent have a national reputation, among them being Hon. Samuel Livermore, a representative in the first Continental Congress, and representative and senator in the first Congress of the United States, who was also a leader of the New Hampshire bar, in whose footsteps followed his two sons, Edward St. Loe and Arthur, Judge Fidus Livermore, of the Michigan bar, Capt. Daniel Livermore, a soldier of the Revolution, Col. Thomas L. Livermore, a soldier of the Civil war, and Hon. Hannibal Hamlin, Vice-President of the United States, whose mother was a Livermore.



In designating the births in the third and fourth generations especially, it may be well to remember that in the earliest years of its settlement, Watertown extended from the Cambridge line to that of the town of Sudbury. Weston was set off from Watertown in 1712, Waltham in 1737, and Belmont in 1859. In many cases it seems as if the father was born in Watertown, and the son in either Weston or Waltham, but in reality on the same farm, or close to it. There are now in the United States several families not descended from John Livermore, the emigrant, but who have come to this country since 1800.

The following towns were named for different members of the family: Livermore, Me.; Livermore, N. H.; Livermore, Penn.; Livermore, Ky.; Livermore, Io.; Livermore, Cal., and Livermore, Col.

With regard to the matter of arranging the order and descent of generations and families, the plan adopted in this work comprises a full list of the children of each head of a family directly under a sketch of his or her life. Where the information concerning these children is small, and their posterity not numerous, the whole record is generally given at once; where otherwise, the name is designated by a number, and this number carried forward and placed on a subsequent page in a line by itself, marks the starting point of a new family. The names enclosed in parentheses at the beginning of each new family, and printed in italics, carry the line back to the original ancestor, in genealogical order, as designated by the figures at the right of each name and above the line. These small figures at the right of family names should be carefully noted in tracing out each record. In a few instances the author has received conflicting records from different sources, and has used those which were sent by the person evidently more acquainted with the facts.

Where the name of the State in which a town is situated is not given, Massachusetts is to be understood, except where a town in some other State is mentioned more than once in the same paragraph, in which case the State is not repeated.



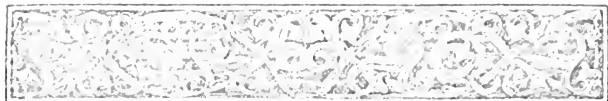

# THE LIVERMORE FAMILY

---

## FIRST GENERATION

### 1

JOHN<sup>t</sup> LIVERMORE, the ancestor of nearly all the Livermores in the United States, embarked at Ipswich, England, for New England, the last of April, 1634, then aged 28 years, in the "Francis," John Cutting, master, a large portion of the passengers settling in Watertown, Mass. In the list of passengers his name was spelt John Lyuermore. He had previously married, in England, Grace Sherman, a daughter of Edmond Sherman\* and Grace Makin, who had lived both in Dedham and Colchester, County Essex. Her father came to New England in 1634, and died in New Haven, Ct., about 1641. There is a tradition that he came over without his wife, and that afterwards she came with one or more children about 1637.

He was admitted freeman May 6, 1635; on the list his name is written Leathermore. It is on a list of very early proprietors of Watertown; this is not dated, but contains the names of many of those who went to Wethersfield, Ct., and Dedham, Mass., in 1635 and 1636. In 1635 he removed to Wethersfield, with other Watertown people, and in 1638 or '39 he removed to Quinnipiac, now New Haven, being one of the original settlers, where he was June 4, 1639.

---

\* Genealogical Notes of New York and New England Families, by S. V. Talcott, page 684, under No. 25. Waters' Gleanings in England.





The first notice of him in Connecticut was in 1639, when he, then of New Haven, signed the fundamental agreement of the New Haven Colony. In the first "seating the meeting house" in 1642, seats were assigned to John Livermore and to "sister Livermore." From the rule for assessing in New Haven, it appears that John Livermore had a wife and two children when he went there or soon after, as he was rated for four persons (not including servants) and £100 estate. His home lot, which has been identified, was on the west side of Fleet street, next but one to the harbor. He was by trade a potter, and was repeatedly a selectman, and held other offices of trust.

His autograph may be seen in vol. i: page 1, of the Colonial Records of New Haven. He was admitted a member of the Court of Elections (made a freeman of the colony) Oct. 29, 1640, and took the oath of allegiance July 1, 1644. He had liberty to cut wood on "the neck" in 1645. On June 11, 1645, it was proposed that another "ordinary" might "be set up towards the waterside" and it was "left with John Livermore to consider it."\* About May 25, 1646, he was there and was called corporal. On May 4, 1647, he resigned his position as corporal.

His wife was present at a meeting of the General Court held Mar. 10, 1646. On May 16, 1647, Joseph Nash was chosen corporal "in room of John Livermore who expects to go to England." His name does not appear in the records again until January, 1649, after an interval of about twenty months, and it is probable that he was in England.

On May 7, 1650, John Livermore hath sould and passeth to Theophilus Higginson, his house and house lot  $\frac{1}{2}$  acre and 10 perches; 8 acres  $\frac{1}{4}$ , 15 rods on this side the West River, next the land of Richard Beach;  $6\frac{1}{2}$  acres 25 rods, on the other side the West River, next Milford highway, by the meadow side; 28 acres of the 2d division, betwixt the lands of Edward Banister and Richard Osborn; 5 acres of meadow in the West Meadow, next meadow of Henry Gibbons; 3 acres of meadow in Solitary Cove, with the work-

---

\* Col. Rec. of New Haven, i: page 103.



houses with the land belonging to them; bounded with stump of a tree next the sea, running along the creek to the end of the house—being in breadth so wide as the house is. [Col. Rec., New Haven, ii: page 18.]

He probably left New Haven about the date of this sale. He was a juror in Watertown in July, 1653. According to a "Map of the Original Allotments of land in Watertown proper, compiled and drawn by Henry Bond, M. D.," John Livermore owned a lot of 2 acres on the easterly side of Fresh Pond, and, at a short distance west of the pond, two other lots, one of 18 acres and one of 13 acres, which he had bought of William Paine. He also owned lot 11 of the First Great Dividend, containing 70 acres, which he bought of William Paine and bequeathed it to his son Nathaniel. He also owned lot 11 of the Fourth Great Dividend, containing 25 acres, afterwards sold to Miles Nutt; also one acre of meadow land at Beaverbrook. He was chosen constable, Nov. 6, 1654, and held that office for several years. In 1655 he was fined two shillings because he owned two disorderly hogs. In 1666 he made a complaint against the town for rating him for his trade, and a committee of the selectmen was appointed to tender him a hearing before any indifferent man or men of his own choosing; but he refused and would not attend it. He was a selectman of Watertown in 1665, '66, '67, '68 and '69, and one of the prudential committee in 1668. He died April 14, 1684, in Watertown, aged 78. His will, proved June 16, 1684, is as follows:—

THE LAST WILL AND TESTAMENT OF JOHN LIVERMORE OF WATERTOWN AGED SEVENTY SEAVEN OR EIGHT YEARS.

In the name of God amen I John Livermore being Weak in Body and under the Infirmities of old age, yet throu the goodnes of god of perfect memory and of a disposing mind doe make and ordain this my Last Will and Testament as Followeth

And in the First place I doe commit my pore Immortal Soule to god that gave it and my Body to the Earth from whence it was taken; to a Decent Buriall at the discretion of my friends and Dear Rela-



tions; and as for that small portion of the good things of this Life; that god hath graciously blessed me with; I will and dispose of in manner as foloweth.

Item In the first place I doe will that all my just debts be paid with the charges of my Funerall.

Item I doe give to my eldest son John Livermore and to the heiers Lawfully begotten of his Body or either of them, the housing Lands and medows thereunto pertaining where the said John now dwelleth, the lands which I purchased of the Town cominly called the Cowper Farm, the said John paying out of it Twenty pounds after my deceas in manner as Followeth: viz ten pounds to my son in law John Coollidge to be Improved by him for his three yongest children by my Daughter deceased. Five pounds to Daniel and fifty shillings to Elizabeth and fifty shillings to Sarah; and in case eyther of them decease before they come of age to receive it, then there part to be equally devided to the surviving of them: the other ten pounds to be paid to my daughter Martha. Also the said John shall pay to my Beloved Wife and his said mother twenty shillings per annum in money or thirty in other pay while she remains my widdow; but in case she shall Recover the thirds of this Land then this annual allowance to be void and a null.

Item I give to my son Samuell besids what I have given him by a deede of gift the which deede the conditions being performed I doe confirm by my will. I doe also give him Five akers of land Lying on the Rocks that I Bought of Goodman Flemman; and an aker of marsh in Cambridge joyning to his own: and as'for those Legasis that my son Samuell by Indenter hath covenanted to pay: I doe will and hearby order that he pay to me son Nathaniel Livermore after my deceas thirty pounds: twenty in money and ten in other pay: And as for the thirteen pounds that is due to me from my Son Samuell by Bond under his hand: I give three pounds of it to his two daughters Hannah and Grace my grandchildren: thirty shillings to each of them when they com of age: and the other ten pounds I give to himselfe after my wives deceas provided that my wife be not nesestetated to make use of it during her Life and five pound he is to pay to my daughter Martha within a year after his mothers deceas in common pay

Item I give to my Son Nathanel and to his heiers Lawfully begotten of his body fifty akers of land Lying in the 2d devition that I bought of Mr. Pain; taking it next his own Bilding: and two akers of meadow called patch meadow and after his mothers deceas foure



akers of marsh lying in cambridge: that I Bought of Goodman Bridge: also foure akers of meadow lying in pigsgusset meadow that I Bought of John Grout of Sudbury allso I give to him twenty pounds in mony and ten pounds in other pay which I have ordered my Son Samuell to pay him after my deceas

Item I give to my Beloved and only daughter now living Marth besids what she hath allredy had twenty pounds that is to say ten pounds that is to be paid by my Son John her Brother: and five pounds by my Son Samuell after my wives deceas: and five pounds by my wife my executrix

Item Jeams Townson my Son in Law being Indetted to me by bill five pounds sterling in money: I doe give it to his son Jeams, my Grandchild and to be Improved by his father until the said Jeams cometh of age Also my will is that if any of my children shall dye before mariage that then they shall have power to will and dispose of what I have given them to eyther of their Brethren or sisters Also I doe will that if any of my Grand children shall dye before they com of age that then what I have given them shall fall to those that doe survive and I doe acount twenty on years for the sons and eightene for the daughters to be the age spoken of

Item Lastly I doe give to Grace Levermore my beloved wife as followeth viz. to her I give my Livery cubbard in the parlor as it stands and all that is in it: and not to be brought or put into the Inventory of my estate: and all that I have given in reversion to any of my children together with the Annuall Rents and priviledges due by Indenter from my Son Samuell and twenty shillings Annually by my Son John Levermore in mony and five akers of Wood Land Lying on the Rokks to find her Wood during her Life time I doe give all to my wife during her nateral Life: that is to say the use and Improvement thearof: but to have no power to Sell or Alianate except for her own Releife and nesesityes And in case my wife should after my deceas mary again then that security be taken for all such estate as she shall take with her, that it be not Embesled or Impaired but returned again at the death of her husband: and to my children at the death of my wife in case she dyeth first to be disposed of to them as she shall will and dispose of and order at her death: or in case she shall neglect to make a will: then to be disposed of equally amongst all my children that shall at that time survive.

Allso I doe constatute and apoint my Deare and Beloved wife Grace Livermore aforesaide: to be sole executrix of this my Last Will and Testament





And my Son John Livermore: and my Son in Law John Coolidge Trustees in trust, whome I Intreate and Impower by all Lawfull means to see that this my last Will and Testament be performed

In Testimony that this is my Last Will and Testament I have affixed my hand and Seal this tenth of January in the Year of our Lord God on thousand Six hundredth and eighty two and in the thirty-fourth yeare of the Reigne of our Sovrain Lord King Charls the Second.

JOHN LIVERMORE



In the presence of us  
John Coolidge Junr  
William Shattuck

## INVENTORY.

This is an Inventory of the estate of John Livermore Senior: both of houses and Lands and moveables: apprized by us the Subscribers this 2d of May, 1684.

	£	s.	d.
his wearing cloaths both linin and woollin shoes and boots . . . . .	010	00	00
In cash . . . . .	006	00	00
In the lodgeing room: a fether bed a fether bolster two fether pillows and a flock bed under the fether bed a green Rugg two lankets curtains and vallants and bedstead altogether as it stands . . . . .	010	00	00
a cubbard a small table three chairs and three joynd stools and a chest . . . . .	001	16	00
five paire of sheets five table cloaths three and twentie napkins six pillow beers two towells . . . . .	005	00	00
aboute thirtee yards of linin cloath and aboute twelve pound of cotne and linin yarne six pound of sheeps wool six qushons and other lumber . . . . .	005	00	00
ten small pewter platters six poringers thre small drinking pots; a silver wine cup . . . . .	002	00	00
In the fire room: a parcell of books . . . . .	001	10	00
three iron pots three iron kitles: a pair of cob irons two triammells a pair of tongs a fire shovell an iron spit two frieing pans a pecl an iron skillet three smoothing irons . . . . .	002	00	00
an old copper as it hangs fower brass kitles a warming pan a mortar and pestoll a paire of brass scaals an iron beame . . . . .	004	00	00
two tables fowre chairs two guns a peece of haire cloth erthen ware and other lumber . . . . .	004	00	00
In the chamber a fether bed a fether bolster a covered a paire of blankets a paire of sheets curtains and vallants and bedstead all as it stands . . . . .	005	00	00



a flock bed two old covereds a blanket a small pillow .	002	00	00
a meall trough a chest with a little yarne a parcell of cotne wooll a parcell of earthin ware with sun lumber	001	05	00
In the ciller . . . . .	001	00	00
a mare a cow a paire of iron fetters . . . . .	005	00	00
the cow pen farme containeing forttee acres of upland and twentee acres of meaddow . . . . .	060	00	00
of fiftee acres of Devident Land . . . . .	040	00	00
two acres of meadow in patch meaddow . . . . .	004	00	00
fower acres of meadow in pecksqusset . . . . .	025	00	00
six acres of salt marsh . . . . .	025	00	00
an acre of meadow at chesters brooke . . . . .	002	05	00
Debts Due to the Estate . . . . .	053	00	00
five acres of upland on the Rocks . . . . .	005	00	00
a parcell of bees . . . . .	002	00	00

JOHN COOLLIDGE Senior  
THOMAS HASTINGS  
WILLIAM BOND Senior

T. D. D. G.

Before DAN'L GOOKIN ESQ.

Cambr. 16. 4. 84.

Grace Livermore widow being sworn do say that this is a true Inventory of the estate of her late husband deced. the cubbard & contents bequeathed to her selfe only excepted: & if any more appear she will discover the same. T. D. R.

Grace Livermore, his wife, was an obstetrician, and was sometimes summoned to court as a witness in cases where she had acted professionally. She died Jan. 14, 1690, in Chelmsford, Mass., aged 75 years, according to the headstone at her grave in cemetery, near the gate. Her will, dated Dec. 19, 1690, proved June 16, 1691, mentions her son and daughter, Abraham and Martha Parker of Chelmsford, where she died; also son John Coolidge; grandson James Townsend; her sons John, Nathaniel and Samuel, but not Daniel.

Children:

2. i. Hannah,<sup>2</sup> b. 1633, in England.
3. ii. Elizabeth, b. —; mentioned in her father's will but not in her mother's.
- iii. Sarah,<sup>\*</sup> b. —; m. James, son of William and Hannah (Penn) Townsend of Charlestown, b. 15-11-1646; she died before her parents leaving one son *James*,<sup>3</sup> bap. 2-5-1671; m. Jan. 22. 1694, Rebecca Moseley.

\* A dau. of John Livermore, bap. June 1, 1645, in New Haven, was prob. Sarah.



4. iv. John, b. about 1638.  
 v. Nathaniel, b. —; d. Feb. 12, 1736, without issue, leaving to his grand-nephew, Samuel (45) Livermore, his real estate now known as Lyman Farm. He received one shilling for killing destructive animals and birds in 1674.
5. vi. Samuel, b. May 11, 1640,\* in New Haven.  
 vii. Daniel, bap. Oct. 7, 1643, in New Haven; prob. died without issue; he was living at the date of his father's will, then aged 40 years; not mentioned in his mother's will.  
 viii. Mary,† bap. Sept. 12, 1647, in New Haven.  
 ix. Edmund, b. Mar. 8, 1659, in Watertown; d. there May 24, 1659; only child on Watertown birth records.
6. x. Martha, b. —.

## SECOND GENERATION.

### 2

HANNAH<sup>2</sup> LIVERMORE (*John*<sup>1</sup>) was born in 1633 in England; died Dec. 23, 1678, in Watertown; married there Feb. 14, 1655/6,‡ John, son of John and Mary Coolidge; he was probably born in England; died about 1691.

Children (Coolidge), born in Watertown:

7. i. Hannah,<sup>3</sup> b. Feb. 29, 1656/7.  
 ii. Mary, b. Sept. 12, 1658; d. in a few days.  
 iii. Sarah, twin to Mary; d. in a few days.  
 iv. John, b. Sept. 22, 1660; d. soon after.  
 v. Jonathan, twin to John; d. soon after.  
 vi. John, b. Feb. 19, 1662. A soldier in King Philip's war. Res., Sherborn.
8. vii. Grace, b. Feb. 25, 1664.
9. viii. Richard, b. April 13, 1666.  
 ix. Abigail, b. Feb. 5, 1669.  
 x. Elizabeth, b. 1671.

\* Letter of Josiah (161) Livermore.

† A dau. of John Livermore d. 1674-10-26, in Watertown.

‡ Bond gives this date in text under Livermore, and Nov. 14, 1655, under Coolidge; Savage gives it as May 14, 1655.



- xi. Elizabeth, b. Nov. 1, 1673.
- xii. Daniel, b. April 24, 1676; d. 1684.
- 10. xiii. Sarah, b. 1678.

## 3

ELIZABETH<sup>2</sup> LIVERMORE (*John*<sup>1</sup>), born possibly in New Haven, Ct.; died July 6, 1689; married March 29, 1683, Joseph, son of John and Sarah Leonard, born May 20, 1644, in Springfield, and died in 1716. They lived in Springfield.

Children (Leonard):

- i. Mercy,<sup>3</sup> b. Nov. 6, 1683; d. Nov. 13, 1683.
- ii. Elizur, b. Mar. 15, 1685; d. Mar. 30, 1688.
- iii. Mehetable, b. Sept. 5, 1686; d. July 8, 1689.
- iv. Elizabeth, b. Jan. 14, 1689; m. Jan. 11, 1711, James Phipps or Philips.

## 4

JOHN<sup>2</sup> LIVERMORE (*John*<sup>1</sup>), was born about 1638, probably in Wethersfield, Ct.; he died Feb. 9, 1719, in Weston, aged 80 years; he married (1) Hannah —, the mother of all his children; married (2) Elizabeth, daughter of Capt. John and Sarah (Busby) Grout of Sudbury, and widow of Samuel Allen by whom she had had five children; she was born in Sudbury about 1666, and died May 30, 1732. John was made a freeman April 18, 1690. He lived on the Cowpen farm (mentioned in the inventory of his father's estate) in that part of Watertown called Watertown Farms, now Weston, and near the Sudbury line. The Cowpen farm was bounded N. by land of Robert Jennison and John Sawin; W. by that of Robert Jennison; E. by that of R. Jennison and Nathaniel Greene (son and heir of Rev. Henry Greene); S. by that of Capt. Hugh Mason. The twenty acres of meadow belonging to it were near Nonesuch Meadow.

He was a tythingman in 1679; he was a selectman of Watertown in 1692 and collector of rates in 1692 and 1693; assessor in 1695. Oct. 22, 1695, John Grout, Sr., of Sudbury, conveyed to his son-in-law, John Livermore of Watertown Farms, a tract of land situated between Dedham line, Watertown line





and Sudbury line, adjoining partly 200 acres granted by the General Court to William Jennison of Watertown, bounded S. by Dedham line; N. by Sudbury line; E. by Watertown line; W. by the 200 acres above mentioned, now (1860) in the possession of Matthew Rice. Nov. 21, 1712, John Livermore conveyed this tract of land to his four daughters, Hannah Rice, Sarah Fulham, Martha Gleason and Mary Bigelow.

He was a soldier in the Mt. Hope campaign in King Phillip's war, for which service he was paid £2. 08. 06 on Aug. 27, 1675. He was called a lieutenant and also ensign. His will, dated Oct. 20, 1714, proved Feb. 25, 1719.

Children, born in Watertown :

- i. John,<sup>3</sup> b. Mar. 21, 1668; d. Oct. 2, 1683, in Watertown.
- ii. Hannah, b. Sept. 27, 1670; m. Feb. 22, 1689, Ephraim Rice of Sudbury, and had 13 children.
- iii. Sarah, b. Feb. 18, 1673; m. Francis Fulham (Fullam).
11. iv. Joseph, b. Jan. 27, 1675.
12. v. Daniel, b. June 8, 1678.
- vi. James, b. Feb. 13, 1680; d. Aug. 20, 1720, in Weston; m. Oct. 5, 1718, Rebecca, dau. of John and Elizabeth (Trowbridge) Myrick of Newton, b. April 20, 1687; he was executor and residuary legatee of his father's will. His son, *Isaac<sup>4</sup> Livermore*, b. Sept. 2, 1719, in Weston; d. Sept. 7, 1719.
- vii. Martha, b. April 11, 1684; m. Isaac Gleason of Sudbury.
13. viii. Mary, twin to Martha.
- ix. John, b. July 8, 1690.

## 5

SAMUEL<sup>2</sup> LIVERMORE (*John<sup>1</sup>*) was born May 11, 1640, in New Haven, Ct.; died Dec. 5, 1690, in Watertown, (epitaphs say Jan. 14, 1690); married June 4, 1668, in Watertown, Anna (in the Watertown records often written Hannah), daughter of Matthew and Anna (Danforth) Bridge of Cambridge; she was born about 1646-7; died Aug. 28, 1727, in Watertown, aged 81 years, having married (2) Oliver Wellington. Samuel was



about ten years old when the family moved to Watertown; he was by trade a maltster in Watertown, and had a grist mill on Chester Brook, on some land granted to his father by the Plymouth Company; he was made a freeman May 31, 1671. He was chosen surveyor in 1677, tythingman in 1679, and was a selectman in 1684 and 1690. He received money from the town several times for killing destructive birds and animals. Inventory, Jan. 14, 1691, £256.

Children, born in Watertown:

- i. Anna,<sup>3</sup> b. Mar. 29, 1669.
14. ii. Grace, b. Sept. 28, 1671.
15. iii. Samuel, b. April 27, 1673.
16. iv. Daniel, b. Feb. 3, 1675.
17. v. Thomas, b. Jan. 5, 1676.
18. vi. Jonathan, b. April 19, 1678.
- vii. Matthew, b. Jan. 12, 1680.
- viii. John, b. Feb. 24, 1681; d. April 18, 1717, in Watertown.
19. ix. Abigail, b. Oct. 9, 1683.
- x. Nathaniel, b. Dec. 29, 1685; he was killed Feb. 26, 1712, in Waltham, by the fall of a tree; m. Jan. 11, 1711, in Watertown, Sarah, dau. of Daniel and Sarah (Whitney) Harrington, b. Oct. 28, 1693. He left one child, Sarah,<sup>4</sup> b. Oct. 22, 1711, in Watertown; m. June 30, 1732, in Boston, Richard Hobbs.
20. xi. Lydia, b. July 26, 1687.
21. xii. Anna, b. 1690.

## 6

MARTHA<sup>2</sup> LIVERMORE (*John*<sup>1</sup>) was probably born in New Haven, Ct., though no record has as yet been found; died Oct. 26, 1740, in Bradford; married July 15, 1682, in Chelmsford, Abraham, son of Abraham and Rose (Whitlock) Parker, and at her house her mother died. He was born Aug., 1652, in Woburn; they afterwards moved to Bradford, and he died there Oct. 13, 1732.

Children (Parker), born in Chelmsford:

- i. Daniel,<sup>3</sup> b. July 15, 1683; d. Feb. 11, 1740.
- ii. Mary, b. July 3, 1687; m. her cousin, James Parker: he was killed July 27, 1694, in Groton, by the Indians.



- iii. Lydia, b. July 11, 1691; d. Dec. 8, 1715, in Bradford.
- iv. Grace, b. May 27, 1693; d. Oct. 16, 1755; m. June 3, 1714, Abel, son of Benjamin and Susannah (Merrill) Morse, b. Oct. 5, 1692. They moved to Chester, N. H., and had ten children.
- v. Samuel, b. April 3, 1700; d. young.

### THIRD GENERATION.

#### 7

HANNAH<sup>3</sup> COOLIDGE (*Hannah*,<sup>2</sup> *John*<sup>1</sup>) was born Feb. 29, 1656/7, in Watertown; died there in 1698; married Aug. 6, 1679, in Watertown, John, son of William and Sarah (Biscoe) Bond, born Dec., 1652; died Mar. 1, 1691, in Watertown.

Children (Bond), born in Watertown:

- i. John,<sup>4</sup> b. April 12, 1680.
- ii. William, b. Nov. 11, 1681; d. April 12, 1691, in Watertown.
- iii. Hannah, b. July 1, 1683; d. Mar. 14, 1690, in Watertown.
- iv. Elizabeth, b. Mar. 20, 1685; d. in 1736.
- v. Abigail, b. Nov. 6, 1686; d. April 8, 1691, in Watertown.
- vi. Sarah, b. Aug. 25, 1688; d. May 11, 1754.
- vii. Daniel, b. June 21, 1690.

#### 8

GRACE<sup>3</sup> COOLIDGE (*Hannah*,<sup>2</sup> *John*<sup>1</sup>) was born Feb. 25, 1664, in Watertown; died there April 11, 1699; married Jan. 29, 1689, in Watertown, Col. Jonas, son of William and Sarah (Biscoe) Bond, born July 13, 1664; died April 21, 1727, in Watertown.

Children (Bond), born in Watertown:

- i. Sarah,<sup>4</sup> b. May 30, 1690; d. June 10, 1777.
- ii. Jonas, b. Dec. 10, 1691; d. Sept. 1768.
- iii. Henry, b. about 1694; d. about 1745.
- iv. Josiah, b. Jan. 20, 1696.



## 9

RICHARD<sup>3</sup> COOLIDGE (*Hannah*,<sup>2</sup> *John*<sup>1</sup>) was born April 13, 1666, in Watertown; died there Oct. 25, 1732; married (1) June 21, 1693, in Watertown, Mary, daughter of William and Sarah (Woodward) Bond; married (2) in 1701, Susanna —, who died Oct. 20, 1736, aged 67.

Children (Coolidge), born in Watertown:

- i. William,<sup>4</sup> b. Mar., 1694; died April, 1695.
- ii. John, b. Oct. 22, 1697.
- iii. Richard, bap. April 30, 1699; d. Aug. 13, 1755, in Newton.
- iv. Nathaniel, b. Mar., 1702; d. 1766.
- v. Samuel, b. Aug. 16, 1703.
- vi. Jonas, b. Oct., 1704.
- vii. Daniel, b. Dec., 1707; d. 1708.
- viii. Thaddeus, b. Oct. 6, 1710; d. Aug. 3, 1744.
- ix. Elizabeth, b. July 20, 1712.

## 10

SARAH<sup>3</sup> COOLIDGE (*Hannah*,<sup>2</sup> *John*<sup>1</sup>) was born in 1678; died Nov. 27, 1723; married Oct. 14, 1696, in Watertown, Deacon Nathan, son of Nathan and Elizabeth Fiske, born Jan. 3, 1673; died in 1741.

Children (Fiske), born in Watertown:

- i. Sarah,<sup>4</sup> bap. Dec. 4, 1698; d. 1721.
- ii. Nathan, b. Feb. 25, 1702.
- iii. Josiah, b. Oct. 10, 1704.
- iv. Henry, b. Jan. 24, 1707.
- v. Daniel, b. Aug. 19, 1709.
- vi. Samuel, b. Feb. 16, 1712.
- vii. Grace, b. May 9, 1714.
- viii. Hannah, b. May 19, 1719.

## 11

JOSEPH<sup>3</sup> LIVERMORE (*John*,<sup>2</sup> *John*<sup>1</sup>) was born Jan. 27, 1675, in Watertown; died there Nov. 20, 1770; married Elizabeth, daughter of Deacon Daniel and Mary (Ward) Stone of Framingham, born Nov. 9, 1678, in Framingham; died Nov. 5, 1764,





in Weston. He was a representative to the General Court from Weston in 1738, '39, '40, '42, '43, '48 and '49.

Children, born in Weston :

- 22. i. Josiah,<sup>4</sup> b. Dec. 23, 1699.
- 23. ii. Joseph, b. Mar. 26, 1702.
- iii. Elizabeth, b. July 9, 1706; m. Dec., 1730, Moses, son of Jonathan and Anna Bullard of Weston, b. May 27, 1706.
- 24. iv. John, b. April 2, 1709.
- 25. v. Nathaniel, b. Mar. 25, 1712.

## 12

DANIEL<sup>3</sup> LIVERMORE (*John*,<sup>2</sup> *John*<sup>1</sup>) was born June 8, 1678, in Watertown; died March 16, 1727, in Weston; married Mehitable, daughter of Nathaniel and Mehitable (Hagar) Norcross, born Feb. 4, 1691, in Watertown. He was an ensign in the militia; was one of the original proprietors of the town of Leicester, as in 1719 he received four hundred acres of land in the "Country Gore," laid out to him on a special grant, on which he built a house. This was Lot No. 29, lying at the foot of Livermore Hill, in the south part of the town, on both sides of the road. In 1721 he was a fence viewer in Leicester.

Children, born in Weston :

- 26. i. Daniel,<sup>4</sup> b. Jan. 16, 1708.
- ii. Joseph, twin to Daniel; m. May 14, 1747, in East Sudbury, Hepzibah Fisk.
- 27. iii. Jonas, b. May 13, 1710.
- iv. Mehitable, b. Mar. 15, 1713; m. in Weston. May 14, 1730, Eliakim Rice of Sudbury.
- v. Isaac, bap. Nov. 13, 1715; d. in infancy.
- vi. Sarah, b. Mar. 7, 1717; m. Ephraim Maynard of Marlboro.
- 28. vii. Isaac, b. May 11, 1720.
- viii. Hannah, b. April 16, 1723.
- ix. Abraham, b. Nov. 9, 1724; d. Sept. 3, 1742.
- x. Nathan, b. Mar. 22, 1727; m. July 19, 1755, in East Sudbury, Lucy, dau. of Thomas and Mary (Stone) Bent, b. Jan. 13, 1736, in Sudbury. They moved to Chesterfield.



## 13

MARY<sup>3</sup> LIVERMORE (*John,<sup>2</sup> John<sup>1</sup>*) was born April 11, 1684, in Watertown; died Aug. 14, 1753, in Waltham; married July 12, 1705, in Watertown, Thomas, son of Samuel and Mary (Flagg) Bigelow of Marlboro, born Oct. 24, 1683, in Watertown; died Oct. 6, 1756, in Waltham. They moved to Marlboro, and about 1720 to Waltham.

Children (Bigelow), except youngest, born in Marlboro:

29. i. Thomas,<sup>4</sup> b. April 26, 1706.
- ii. Mary, b. Sept. 2, 1707; m. Oct. 15, 1730, Josiah, son of Josiah and Rachel (Davis) Goddard of Newton, b. July 12, 1701. No children.
30. iii. Grace, b. Feb. 7, 1709.
- iv. Uriah, b. July 15, 1711; killed Oct. 6, 1734, in Marlboro, unm.
31. v. Abraham, b. Mar. 5, 1713.
- vi. Isaac, b. Sept. 1, 1716; d. Sept. 16, 1736, unm.
32. vii. Jacob, b. Sept. 1, 1717.
- viii. Sarah, b. May 15, 1720; m. Elisha, son of Thomas and Mary (Bright) Livermore.
33. ix. Josiah, b. July 30, 1730, in Waltham.

## 14

GRACE<sup>3</sup> LIVERMORE (*Samuel,<sup>2</sup> John<sup>1</sup>*) was born Sept. 28, 1671, in Watertown; died Nov. 4, 1703; married Oct. 6, 1691, in Watertown, Samuel, son of Robert and Susanna (George) Harrington, born Dec. 18, 1666, in Watertown.

Children (Harrington):

- i. Anna,<sup>4</sup> b. in 1692; d. Nov. 15, 1711.
- ii. Grace, b. Aug. 26, 1694.
- iii. Elizabeth, b. Mar. 6, 1696.
- iv. Abigail, b. July 24, 1698; d. Nov. 5, 1728.
- v. Prudence, b. July 24, 1701.

## 15

SAMUEL<sup>3</sup> LIVERMORE (*Samuel,<sup>2</sup> John<sup>1</sup>*) was born April 27, 1673, in Watertown; died there May 22, 1719; married (1) Hannah —, who died in Watertown, Nov. 12, 1698, aged 19;



married (2) Elizabeth —, who died in Watertown, March 3, 1716, aged 37; married (3) April 29, 1718, in Watertown, Sarah, widow of Nathaniel Stearns and daughter of John and Elizabeth Nevinson, born July 22, 1672; died in 1741. He was a lieutenant of militia, and a maltster by trade.

Children, born in Watertown:

- i. Samuel,<sup>3</sup> b. Dec. 17, 1697; d. there Feb. 3, 1698.
- ii. Samuel, b. Oct. 30, 1700; d. there Jan. 7, 1701.
- iii. Nathaniel, b. Jan. 7, 1702; d. there Sept. 30, 1712.
34. iv. Matthew, b. Jan. 14, 1703.
- v. Josiah, b. April 8, 1705; living in 1729.
35. vi. Edmund, b. Dec. 16, 1707.
- vii. Elizabeth, b. June 6, 1710.
- viii. Hannah, b. Oct. 30, 1713.

## 16

DANIEL<sup>3</sup> LIVERMORE (*Samuel*,<sup>2</sup> *John*<sup>1</sup>) was born Feb. 3, 1675, in Watertown; died there Nov. 16, 1720; married (1) May 28, 1697, in Watertown, Mary, the only child of John and Mary (Wellington-Maddock) Coolidge, born June 27, 1680; died in child-bed Dec. 10, 1702, in Watertown; he married (2) Mary —, died Oct. 7, 1745, in Watertown, aged 66, having married as her second husband John Goodenow of Sudbury. Daniel was a potter by trade.

Children, born in Watertown:

36. i. Oliver,<sup>4</sup> b. Mar. 11, 1698.
- ii. Mary, b. Jan. 26, 1700.
37. iii. Mary, b. Dec. 6, 1702.
38. iv. Anna, b. Jan. 18, 1704.
- v. Daniel, b. Mar. 18, 1705; d. there Sept. 3, 1713.
- vi. Jonas, who was in his 15th year in 1724.
- vii. Mercy, b. —; d. Mar. 1, 1789, aged 77.
39. viii. David, b. Mar. 1, 1715.
- ix. Susanna, b. about 1716; m. Jan. 21, 1740, in Watertown, Joseph, son of Joseph and Mary (Williams) Hyde of Newton, b. Nov. 16, 1714.
- x. Prudence, b. June 30, 1718; d. there Aug. 12, 1718.



## 17

THOMAS<sup>3</sup> LIVERMORE (*Samuel*,<sup>2</sup> *John*<sup>1</sup>) was born June 5, 1676, in Watertown; died May 8, 1761; married Dec. 14, 1704, in Watertown, Mary, daughter of Nathaniel and Mary (Coolidge) Bright, born Oct. 7, 1682; died Sept. 29, 1765, in Waltham. He lived in the West Precinct (Waltham) with the exception of a few years in Cambridge, and was a yeoman; his signature is on page 56 of Nelson's History of Waltham. Deacon Jonathan Sanderson, Deacon Thomas Livermore and Deacon Joseph Mixer gave the name of Piety Corner to a portion of Worcester Ave., Waltham. They were members of Rev. Mr. Angier's church. He held the office of deacon from Oct. 3, 1718, until his death, and for a long time had an important share of the municipal business of the West Precinct and of the town. He was a selectman of Watertown in 1719, '20, '22 to '26, '28, '32 and '33. He was moderator of the first preliminary town meeting in Waltham, held Jan. 18, 1738, when he was chosen one of the selectmen. At the first regular town meeting in Waltham, held March 26, 1738, he was also moderator and one of the assessors.

Children, all except ii and iii, born in Watertown:

- i. Benjamin,<sup>4</sup> b. Nov. 4, 1705; d. there Jan. 26, 1724.
- ii. Ebenezer, b. May 18, 1708, in Cambridge; d. Jan. 2, 1724, in Watertown.
40. iii. Tabitha, b. Oct. 11, 1711, in Cambridge.
41. iv. Nathaniel, b. April 13, 1713.
42. v. Abijah, b. May 21, 1715; d. there Jan. 14, 1724.
43. vi. Elisha, b. Jan. 9, 1720.
- vii. Huldah, b. Aug. 7, 1722.
- viii. Benjamin, b. Nov. 3, 1726; d. there Jan. 4, 1748, unm.

## 18

JONATHAN<sup>3</sup> LIVERMORE (*Samuel*,<sup>2</sup> *John*<sup>1</sup>) was born April 19, 1678, in Watertown; died there Nov. 8, 1705; married Nov. 23, 1699, in Watertown, Rebecca Barns; she died there a widow, Dec. 9, 1705, aged 85 years. He was a tanner in Watertown.





Children, born in Watertown :

44. i. Jonathan,<sup>4</sup> b. Aug. 16, 1700.
45. ii. Samuel, b. Mar. 14, 1702.
46. iii. Rebecca, b. Dec. 8, 1703.
- iv. Grace, b. Mar. 15, 1706; m. — Hastings and settled in Worcester.

## 19

ABIGAIL<sup>3</sup> LIVERMORE (*Samuel*,<sup>2</sup> *John*<sup>1</sup>) was born Oct. 9, 1683, in Watertown; died Oct. 31, 1743; married June 2, 1708, in Watertown, John, son of John and Mary (Brown) Warren, born March 15, 1685; died March 25, 1745.

Children (Warren), born in Watertown :

- i. Mary,<sup>4</sup> bap. 1710; m. Joseph, son of Joseph and Elizabeth (Stone) Livermore.
- ii. Ann, b. Feb. 3, 1712.
- iii. John, b. Mar. 2, 1713.
- iv. Josiah, bap. Feb. 17, 1715.
- v. Isaac, b. Jan. 1, 1717.
- vi. Elisha, bap. April 13, 1718.
- vii. Ebenezer, b. June 23, 1719.
- viii. Abigail, b. Sept. 5, 1720.
- ix. Abijah, b. Nov. 17, 1721.
- x. Prudence, b. Aug. 22, 1724.
- xi. Beulah, b. Aug. 23, 1726.
- xii. Lydia, b. Aug. 7, 1728.

## 20

LYDIA<sup>3</sup> LIVERMORE (*Samuel*,<sup>2</sup> *John*<sup>1</sup>) was born July 26, 1687, in Watertown; married Joshua Eaton. They moved to Worcester, but she was a member of Weston Church in 1718.

Children (Eaton), born in Watertown :

- i. Lydia,<sup>4</sup> b. Mar. 9, 1711.
- ii. Rebecca, bap. Feb. 8, 1713.
- iii. Joshua, b. Dec. 15, 1714. The first lawyer who settled in Worcester.
- iv. Samuel, bap. Dec. 16, 1716; d. Mar. 30, 1720.



## 21

ANNA<sup>3</sup> LIVERMORE (*Samuel*,<sup>2</sup> *John*<sup>1</sup>) was born in 1690, in Watertown; married (1) April 2, 1713, in Watertown, John, son of John and Mary (Harrington) Bemis, born there Oct. 2, 1686; she married (2) Dec. 5, 1759, Jonas, son of Jonathan and Jane (Peabody) Smith, born Jan. 7, 1693; died in 1765.

Children (Bemis):

- i. Anna,<sup>4</sup> b. April 29, 1714; d. Jan. 9, 1793, in Waltham, a widow; m. (1) Feb. 26, 1735, Samuel Fiske, d. Mar. 29, 1761; m. (2) Hopestill Bent of East Sudbury.
- ii. Josiah, b. Feb. 29, 1716.
- iii. Abraham, b. Dec. 27, 1717.
- iv. Grace, b. Nov. 5, 1719; m. April 30, 1741, Joshua Child, her cousin.
- v. Lydia, b. April 5, 1721; m. May 9, 1746, Jonas Dix.
- vi. Abijah, b. Mar. 16, 1723; m. Jan. 29, 1751, Dinah Hagar of Weston; settled in Paxton.
- vii. Elisha, b. Mar. 20, 1726; m. Feb. 15, 1749, Lucy Elton of Lexington.
- viii. Elizabeth, b. Mar. 23, 1728.
- ix. Nathaniel, b. May 6, 1730.
- x. Susanna, b. April 3, 1732; m. Nov. 15, 1753, Elisha Garfield.
- xi. Phinehas, b. Mar. 24, 1734.

## FOURTH GENERATION.

## 22

JOSIAH<sup>4</sup> LIVERMORE (*Joseph*,<sup>3</sup> *John*,<sup>2</sup> *John*<sup>1</sup>) was born Dec. 23, 1699, in Weston; died there March 19, 1761; married March 27, 1723, in Weston, Thankful, daughter of Benjamin and Abigail (Bigelow) Harrington, born Sept. 29, 1701, in Watertown; died in Weston, Nov. 6, 1759. He was called lieutenant, and was town clerk, and held other municipal offices.

Children, born in Weston:

47. i. James,<sup>5</sup> b. July 25, 1724.
48. ii. Josiah, b. Aug. 1, 1725.
49. iii. Jason, b. Dec. 1, 1726.
50. iv. Moses, b. July 14, 1729.



51. v. Elizabeth, b. Sept. 4, 1733.  
vi. Lois, b. April 22, 1736.  
52. vii. Abijah, b. Dec. 12, 1737.  
53. viii. Joseph, b. July 11, 1740.

## 23

JOSEPH<sup>4</sup> LIVERMORE (*Joseph*,<sup>3</sup> *John*,<sup>2</sup> *John*<sup>1</sup>) was born March 26, 1702, in Weston; died Aug. 1, 1788; married March 10, 1731, in Weston, Mary, daughter of John and Abigail (Livermore) Warren, baptized in 1710; died April 26, 1746, in East Sudbury. They settled in Sudbury and Framingham.

Children, born in Sudbury:

- i. Lydia,<sup>5</sup> b. Dec. 31, 1731; m. Nov. 2, 1752, in Sudbury, Samuel Garfield of Waltham.  
54. ii. Samuel, b. Aug. 22, 1733; a document in Brimfield says, "born May 17, 1733, and died Feb. 12, 1819, aged 86, only son."  
iii. Mary, b. May 26, 1737; d. there Oct. 17, 1743.  
iv. Eunice, b. Jan. 24, 1740; d. there Oct. 15, 1743.  
v. Anna, b. Aug. 14, 1742; d. there Oct. 10, 1743.  
vi. Abigail, b. Sept. 10, 1744.

## 24

JOHN<sup>4</sup> LIVERMORE (*Joseph*,<sup>3</sup> *John*,<sup>2</sup> *John*<sup>1</sup>) was born April 2, 1709, in Weston; married June 23, 1731, in Framingham, Abigail Stone, born there April 3, 1712. After his death she married Samuel Gleason. John lived at first in Weston, but afterwards removed to Framingham.

Children, the oldest born in Weston, the others in Framingham:

- i. Abigail,<sup>5</sup> b. Dec. 8, 1731.  
ii. Mary, b. Oct. 21, 1733.  
55. iii. Elizabeth, b. Jan. 7, 1735.  
iv. John, b. Nov. 7, 1738. He is thought to have been the John Livermore who settled in Paxton.  
v. Susanna, b. May 3, 1743; m. Lieut. Nathan Smith of Framingham.  
56. vi. Mary, b. July 23, 1745.  
vii. Submit, b. Mar. 19, 1748.



## 25

NATHANIEL<sup>4</sup> LIVERMORE (*Joseph*,<sup>3</sup> *John*,<sup>2</sup> *John*<sup>1</sup>) was born March 25, 1712, in Weston; died there Aug. 11, 1760; married July 1, 1736, in Weston, Martha, daughter of Nathaniel and Lydia Allen; born Feb. 22, 1717, in Weston; died there Sept. 23, 1758. He was called captain.

Children, born in Weston:

- i. Elisha,<sup>5</sup> b. Dec. 5, 1737; d. there Aug. 13, 1742.
- ii. Nathaniel, b. June 19, 1739; d. in 1766; m. Dec. 9, 1762, in Weston, Annie, dau. of Daniel and Mary (Southgate) Livermore, b. there Oct. 25, 1744. Their only child, *Betsy*<sup>6</sup> *Livermore*, b. Feb. 24, 1765.
- iii. Martha, b. May 2, 1741; m. Jan. 27, 1766, in Weston, James, son of Daniel and Naomi Hubbard of Pittsfield, Mass., b. in 1744; they had a dau. *Mehitabel*.<sup>6</sup>
- iv. Lucy, b. July 11, 1743.
- v. Elizabeth, b. in 1753; d. young.

## 26

DANIEL<sup>4</sup> LIVERMORE (*Daniel*,<sup>3</sup> *John*,<sup>2</sup> *John*<sup>1</sup>) was born Jan. 16, 1708, in Weston; married in 1732, Mary, daughter of Richard and Elizabeth (Steward) Southgate, born in England in 1712. He was one of eight signers of a request dated Nov. 19, 1746, or thereabouts, to Edm<sup>d</sup>. Trowbridge, Esq., one of his Majesty's Justices of the Peace for the County of Middlesex, to issue "a Warrant for Calling the first precinct meeting in the first precinct in Weston; to choose Precinct Officers as the Law Directs." He was one of the constables of Weston for several years until 1755.

Children, born in Weston:

57. i. Daniel,<sup>5</sup> b. Nov. 24, 1734.
- ii. Mary, b. Nov. 13, 1737; m. May 28, 1755, in Sudbury, Ebenezer King of Sudbury.
- iii. Haynes, b. Feb. 23, 1740; d. there Sept. 9, 1742.
- iv. Sarah, b. Sept. 13, 1742; m. Oct. 26, 1769, in Weston, Abijah, son of Jonas and Elizabeth (Bond) Harrington, b. there Dec. 1, 1743; d. May 27, 1821, in Princeton.





- v. Anne, b. Oct. 25, 1744; m. Nathaniel, son of Nathaniel and Martha (Allen) Livermore.  
58. vi. Abraham, b. Aug. 13, 1749.

## 27

JONAS<sup>4</sup> LIVERMORE (*Daniel*,<sup>3</sup> *John*,<sup>2</sup> *John*<sup>1</sup>) was born May 13, 1710, in Weston; married Nov. 28, 1735, in East Sudbury, Elizabeth Rice of Sudbury, died March 29, 1799, in Leicester. They moved from Weston to Leicester, where he settled, near Livermore Hill, on the east side of the road. His will, dated April 2, 1773, mentions wife Elizabeth and the children named below. He served as hog reeve two years, juryman one year, surveyor of highway one year, and as constable one year.

Children, born in Leicester :

59. i. Jonas,<sup>5</sup> b. Feb. 28, 1736.  
ii. Micah, b. May 2, 1738; d. Nov. 28, 1813, in Leicester, unm. He bought land in Oxford, April 3, 1766, and sold it to Elisha Livermore, April 1, 1773. He marched from Leicester to Cambridge in Capt. Thos. Newhall's company, as a private, on the alarm, April 19, 1775; he was a private in Capt. Loring Lincoln's company of Leicester, which marched on an alarm at Bennington in 1777, under command of Lieut. Col. Flagg; time of service, 5 days; received his pay about Nov. 1, 1785; he was chosen constable in Leicester in 1778, and a surveyor in 1779.  
iii. Mary, b. Mar. 4, 1743; m. Jan. 3, 1766, in Leicester, Thomas Scott.  
60. iv. David, b. June 10, 1745.  
61. v. Elizabeth, twin to David.  
62. vi. Elisha, b. May 20, 1751.  
vii. Beulah, b. Mar. 19, 1753; m. May 26, 1784, in Leicester, Levi Dunton of Southboro.  
63. viii. Lydia, b. June 5, 1755.

## 28

ISAAC<sup>4</sup> LIVERMORE (*Daniel*,<sup>3</sup> *John*,<sup>2</sup> *John*<sup>1</sup>) was born May 11, 1720, in Weston; married Feb. 17, 1746, in East Sudbury, Dorothy Walker of Sudbury, and moved to Leicester, where he



had a house opposite that of his brother Josias, at the foot of Livermore Hill. He served as hog reeve, surveyor of highway, constable and as warden at town meeting.

Children, born in Leicester :

64. i. Isaac,<sup>5</sup> b. Dec. 20, 1746.  
 ii. Abner, b. April 15, 1749; was taxed in Oxford, Mass., in 1771. He was a private in Capt. Washburn's company, Col. Ward's regiment, together with his brother Isaac; he reenlisted May 10, 1773, and served in the battle of Bunker Hill and afterwards, 2 months, 26 days, in all. He enlisted again, Sept. 27, 1777, as a private in Capt. David Prouty's company, of Col. Samuel Denny's regiment, and served until discharged Oct. 18, 1777, eight days' travel included; he enlisted Aug. 13, 1779 (residence Leominster) in Capt. Wilder's company, Col. Rand's regiment, "5 ft. 6 in. in height; complexion light. Term of enlistment, 9 months."  
 iii. Dorothy, b. Oct. 16, 1751; m. May 23, 1780, in Leicester, George Rogers.  
 iv. Abraham, b. Mar. 22, 1753.
65. v. Elijah, b. June 10, 1755.  
 vi. Lucy, b. Aug. 19, 1758.

## 29

THOMAS<sup>4</sup> BIGELOW (*Mary*,<sup>3</sup> *John*,<sup>2</sup> *John*<sup>1</sup>) was born April 26, 1706, in Marlboro; married (1) Elizabeth, daughter of John and Elizabeth (Gale) Nurse, born Nov. 26, 1708, in Framingham; died Jan. 1, 1770, in Marlboro; married (2) Oct. 1, 1770, Bethiah, daughter of Gideon and Hannah (Lawrence) Newton, born Aug. 2, 1745, in Southboro. [See Bigelow Genealogy.]

Children (Bigelow), born in Marlboro :

- i. Elizabeth,<sup>5</sup> b. May 14, 1731; d. June 28, 1731.  
 ii. Mehitable, b. Aug. 15, 1733.  
 iii. Betsey, b. Nov. 23, 1735; d. there Sept. 3, 1801.  
 iv. Mary, b. Mar. 21, 1739.  
 v. Sarah, b. Nov. 12, 1741.  
 vi. Thomas, b. Dec. 6, 1743; d. Sept. 11, 1748.  
 vii. Uriah, b. Mar. 4, 1746; d. Aug. 8, 1748.  
 viii. Thankful, b. Jan. 17, 1749; d. Nov. 3, 1775.



## 30

GRACE<sup>4</sup> BIGELOW (*Mary*,<sup>3</sup> *John*,<sup>2</sup> *John*<sup>1</sup>) was born Feb. 7, 1709, in Marlboro; married Jan. 1, 1730, Joseph, son of William and Sarah (Benjamin) Hagar, of Waltham, born Jan. 1, 1702, in Watertown. [See Bigelow Genealogy.]

Children (Hagar), born in Waltham:

- i. Joseph,<sup>5</sup> b. Dec. 31, 1736.
- ii. Uriah, b. Jan. 1, 1739.
- iii. William, b. Oct. 25, 1741.
- iv. Isaac, b. Sept. 6, 1742.
- v. Grace, b. May 7, 1744.
- vi. Lydia, b. Nov. 6, 1746.
- vii. Benjamin, b. Jan. 26, 1750.
- viii. Jonathan, b. Aug. 31, 1751.

## 31

ABRAHAM<sup>4</sup> BIGELOW (*Mary*,<sup>3</sup> *John*,<sup>2</sup> *John*<sup>1</sup>) was born March 5, 1713, in Marlboro; died about 1774; married (1) Jan. 2, 1736, Abigail Bullard, died May 23, 1751, in Weston; married (2) Oct. 24, 1751, Anna Fiske. [See Bigelow Genealogy.]

Children (Bigelow), born in Weston:

- i. Isaac,<sup>5</sup> b. Nov. 30, 1736; d. Jan. 1, 1749.
- ii. Joseph, b. Sept. 30, 1738; d. Dec. 25, 1748.
- iii. Abigail, b. Oct. 1, 1740; d. Jan. 7, 1749.
- iv. Abraham, b. Feb. 26, 1743; d. July 20, 1753.
- v. Jesse, b. Mar. 17, 1745; d. July 8, 1745.
- vi. Jesse, b. June 30, 1747; d. Jan. 12, 1749.
- vii. Isaac, b. May 2, 1750; d. April 18, 1777.
- viii. Abigail, b. Aug. 10, 1752; d. Nov. 2, 1786.
- ix. Anna, b. Nov. 4, 1754.
- x. Abraham, b. June 13, 1758; d. young.
- xi. Amos, b. Sept. 30, 1760; d. about 1795.
- xii. Abraham, b. Sept. 18, 1762; d. July 6, 1832.
- xiii. John, b. April 14, 1765.
- xiv. Samuel, b. Sept. 4, 1773; d. Oct., 1817.

## 32

JACOB<sup>4</sup> BIGELOW (*Mary*,<sup>3</sup> *John*,<sup>2</sup> *John*<sup>1</sup>) was born Sept. 1, 1717, in Marlboro; married Dec. 14, 1738, Susanna, daughter



of David and Hannah (Smith) Mead, born Aug. 1, 1719, in Lexington. [See Bigelow Genealogy.]

Children (Bigelow), born in Waltham :

- i. Mary,<sup>5</sup> b. Dec. 9, 1739.
- ii. Jacob, b. Feb. 19, 1743; d. Sept. 12, 1816.
- iii. Susanna, b. Feb. 2, 1745; d. May 1, 1807.
- iv. Hannah, b. May 27, 1747; d. Sept. 22, 1756.
- v. Lydia, b. June 28, 1749; d. Jan. 22, 1756.
- vi. Thomas, b. Nov. 26, 1751; d. about 1777.
- vii. Samuel, b. April 9, 1754; d. Feb. 7, 1836.
- viii. Abijah, b. April 16, 1756; d. Oct. 22, 1848.
- ix. Sarah, b. April 12, 1758.
- x. Abigail, b. July 31, 1760.
- xi. Rhoda, bap. May 29, 1763; d. Mar. 28, 1787.

## 33

JOSIAH<sup>4</sup> BIGELOW (*Mary,<sup>3</sup> John,<sup>2</sup> John<sup>1</sup>*) was born July 30, 1730, in Waltham; died there July 15, 1810; married July 27, 1749, Mary, daughter of Jonas and Abigail (Stearns) Harrington, born March 8, 1730. [See Bigelow Genealogy.]

Children (Bigelow), born in Waltham :

- i. William,<sup>5</sup> b. Oct. 11, 1749; d. Mar. 25, 1813.
- ii. Anna, b. Aug. 23, 1751.
- iii. Uriah, b. Nov. 30, 1753; d. young.
- iv. Converse, b. Jan. 20, 1755; d. April 23, 1829.
- v. Mary, b. Mar. 3, 1756.
- vi. Alpheus, b. Nov. 4, 1757.
- vii. Eunice, b. —.
- viii. Uriah, b. Mar. 15, 1766; d. Aug. 10, 1842.
- ix. Thomas, b. Aug. 11, 1768; d. Jan. 23, 1856.
- x. Sarah, b. July 31, 1773.

## 34

MATTHEW<sup>4</sup> LIVERMORE (*Samuel,<sup>3</sup> Samuel,<sup>2</sup> John<sup>1</sup>*) was born Jan. 14, 1703, in Watertown; died Feb. 14, 1776, in Portsmouth, N. H.; married Aug. 2, 1733, in Portsmouth, Mary, daughter of Rev. Nathaniel and Sarah (Purkiss) Rogers. He graduated from Harvard College in 1722, and taught school in Waltham until 1726, as he was paid for his services as school-





master £12 in 1722, £22 in 1724, £59, in full, in 1726. About this time he moved to Portsmouth, where he kept the grammar school seven years. He was admitted to the bar in 1731, at which time there was no regularly educated lawyer in Portsmouth. He practiced extensively in Maine and New Hampshire. He was Attorney General of the Province and King's Advocate in the Admiralty Court; the latter office and probably the former also, he appears to have retained for about twenty-nine years. He was afterwards Judge of the Superior Court of New Hampshire. He built, about 1730, a house on Pleasant Street, having an open yard in front. More than fifty years later Livermore Street, named after this family, was opened, and the house moved to a position on this street. Within a few years it has been moved again across the street. In 1752 he became a member of the Legislature, and was chosen clerk thereof, and so continued until 1755.

Children, born in Portsmouth :

- i. Elizabeth,<sup>s</sup> b. Mar. 14, 1735; d. there April 2, 1735.
- ii. Elizabeth, b. Oct. 18, 1736; d. there Feb. 4, 1737.
- iii. Mary, b. Nov. 24, 1737; m. — Greenwood and occupied her father's house after his death.

### 35

EDMUND<sup>4</sup> LIVERMORE (*Samuel,<sup>3</sup> Samuel,<sup>2</sup> John<sup>1</sup>*) was born Dec. 16, 1707, in Watertown; died June 30, 1750, in Sturbridge; married Jan. 29, 1734, in Watertown, Rebecca, daughter of Abel and Abigail Benjamin, born there June 11, 1708; she afterwards married Thomas Ellenwood.

Children :

- i. Elizabeth,<sup>s</sup> b. Nov. 12, 1734, in Watertown; m. Feb. 3, 1753, in Sturbridge, Eliphalet Allen.
- ii. Samuel, b. June, 1736; d. Sept. 8, 1755, in Sturbridge.
- iii. Josiah, b. Dec. 31, 1738; d. young.
- iv. Josiah, b. April 6, 1740; d. May 5, 1757, in Sturbridge.
66. v. Hannah, b. May 4, 1743, in Sturbridge.
67. vi. Daniel, b. Jan. 26, 1746, in Sturbridge.
- vii. Rhoda, b. April 23, 1750, in Sturbridge; d. there Sept. 9, 1754.



## 36

OLIVER<sup>4</sup> LIVERMORE (*Daniel*,<sup>3</sup> *Samuel*,<sup>2</sup> *John*<sup>1</sup>) was born March 11, 1698, in Watertown; died there Nov. 18, 1754; married (1) Feb. 5, 1724, in Watertown, Ruth, daughter of Samuel and Phebe Stearns of Lexington, born May 25, 1704, in Lexington; died Feb. 8, 1725, in Watertown; married (2) Aug. 4, 1726, in Watertown, Ruth, widow of Nathaniel Bowman, Jr., of Cambridge; she died April 2, 1776, aged 76. He was the principal heir of Oliver Wellington, who married his grandmother, Anna Livermore. He was a selectman of Watertown in 1738, '41, '43, '46, '48, '49.

Children, born in Watertown:

- i. Daniel,<sup>5</sup> b. Jan. 28, 1725; drowned Aug. 6, 1744.
68. ii. Ruth, b. May 23, 1727.
- iii. Rachel, b. Aug. 18, 1729; d. there Oct. 11, 1730.
69. iv. Mary, b. Sept. 5, 1731.
70. v. Rachel, b. Aug. 12, 1733.
71. vi. Oliver, b. July 15, 1735.
72. vii. Amos, b. July 28, 1737.
73. viii. Anna, b. May 8, 1739.
- ix. Abigail, b. April 12, 1741.
74. x. Jonathan, b. Mar. 25, 1743.
- xi. Nathaniel, b. Jan. 6, 1746; d. there Sept. 17, 1749.

## 37

MARY<sup>4</sup> LIVERMORE (*Daniel*,<sup>3</sup> *Samuel*,<sup>2</sup> *John*<sup>1</sup>) was born Dec. 6, 1702, in Watertown; married there March 31, 1726, Nathaniel, son of Joseph and Elizabeth (Winship) Sherman, born there Sept. 19, 1696. They removed to Grafton.

Children (Sherman):

- i. Mary,<sup>5</sup> b. Dec. 9, 1726; m. Dea. John Cooper of Hardwick.
- ii. Betsey, b. April 14, 1728; m. Capt. James Minott.
- iii. Martha, b. Feb. 16, 1730.
- iv. Nathaniel, b. Mar. 4, 1732.
- v. Millesent, b. April 10, 1734.
- vi. Asaph, b. Aug. 22, 1736; d. young.
- vii. Sarah, b. Oct. 3, 1738.



- viii. Asaph, b. Mar. 6, 1741, ancestor of Hon. Socrates N. Sherman of New York.  
 ix. Prudence, b. June 22, 1745; m. Joseph Perry.

## 38

ANNA<sup>4</sup> LIVERMORE (*Daniel*,<sup>3</sup> *Samuel*,<sup>2</sup> *John*<sup>1</sup>) was born Jan. 18, 1704, in Watertown; married Jonathan, son of John and Mary (Harrington) Bemis, born Nov. 17, 1701, in Watertown. Children (Bemis), born in Watertown:

- i. Mary,<sup>5</sup> b. Mar. 10, 1723; d. Aug. 16, 1801.
- ii. Jonathan, b. Jan. 24, 1725; m. Huldah, dau. of Thomas and Mary (Bright) Livermore.
- iii. David, b. Jan. 25, 1727; d. there Feb. 8, 1790.
- iv. Anna, b. July 4, 1730.
- v. Esther,<sup>6</sup> b. Nov. 3, 1733.
- vi. Sarah, b. Mar. 8, 1740.

## 39

DAVID<sup>4</sup> LIVERMORE (*Daniel*,<sup>3</sup> *Samuel*,<sup>2</sup> *John*<sup>1</sup>) was born March 1, 1715, in Watertown; died there, 1756; married Feb. 21, 1743, in Bradford, Abigail, daughter of Benjamin and Priscilla (Hazen) Kimball, born Dec. 2, 1725, in Bradford; died in 1771, in Watertown, as her son Daniel Livermore of Concord, N. H., was on Dec. 24, 1771, appointed administrator of her estate. David lived all his life in Watertown, and was by trade a blacksmith.

Children, born in Watertown:

- i. David,<sup>5</sup> b. —; d. —, unm.
- ii. Abigail, b. Feb. 27, 1745; m. a Scotchman and lived "very handsomely at Halifax, N. H." They had one daughter, who married Joseph Day of Bradford, and lived in Frederickton, N. Y.
- iii. Priscilla, b. Jan. 11, 1747; d. Jan. 17, 1806; m. May 7, 1772, Joseph Day of Bradford, b. April 16, 1742; d. Feb. 5, 1806. No children.
75. iv. Daniel, b. April 7, 1749.
76. v. Lydia, b. Jan. 8, 1751.
- vi. Hannah, b. Mar. 23, 1754; m. W. Parker of Bradford. They had a daughter, *Mary*.<sup>6</sup>



## 40

TAEITHA<sup>4</sup> LIVERMORE (*Thomas*,<sup>3</sup> *Samuel*,<sup>2</sup> *John*<sup>1</sup>) was born Oct. 11, 1711, in Cambridge; died Oct. 20, 1769; married Jan. 17, 1738, in Waltham, John, son of Jonathan and Lydia (Cooper) Gore of Weston, born Nov. 2, 1707.

Children (Gore):

- i. Mary,<sup>5</sup> b. June 24, 1739; d. Oct. 3, 1740.
- ii. Sarah, b. Aug. 15, 1741.
- iii. John, b. Jan. 15, 1743.
- iv. Jonathan, b. Aug. 22, 1746.
- v. Nathaniel, b. April 30, 1749; d. Mar. 11, 1811.
- vi. Mary, b. Dec. 11, 1751.

## 41

NATHANIEL<sup>4</sup> LIVERMORE (*Thomas*,<sup>3</sup> *Samuel*,<sup>2</sup> *John*<sup>1</sup>) was born April 13, 1713, in Watertown; died Oct. 2, 1783, on Grove street, in Waltham; married April 11, 1751, in Watertown, Martha, daughter of Andrew and Jane (Dix) White, born May 27, 1830; died March 9, 1823, in Cambridgeport. He lived in what is now known as the Smith house, on Worcester Ave., Piety Corner, Waltham. He was a selectman, 1760-63. On the famous day that the British marched to Lexington the cry was raised through Waltham that the British were coming; so Madam Martha White Livermore took her youngest child, Nathaniel, in her arms, and the next youngest, David, wrapped in a red cloak, by the hand, and fled into the woods of Prospect Hill.

Children, born in Waltham:

- i. Thomas,<sup>5</sup> b. Jan. 19, 1752; d. July 23, 1755.
77. ii. Eunice, b. Oct. 22, 1753.
78. iii. Martha, b. Aug. 31, 1755.
79. iv. Tabitha, b. June 22, 1757.
80. v. Moses, b. Mar. 31, 1759.
81. vi. John, b. May 4, 1761.
82. vii. Lydia, b. Mar. 26, 1763.
- viii. Amos, b. June 3, 1765; d. Sept. 15, 1826; removed to Livermore, Me.
- ix. Ruth, b. May 27, 1767; d. Sept. 27, 1867, in Boston;
  - m. April 6, 1790, Nathaniel Goodwin of Waltham,





d. Sept. 5, 1790, aged 28 years; she afterwards lived in Boston.

83. x. David, b. Nov. 26, 1769.

84. xi. Nathaniel, b. Sept. 20, 1772.

## 42

ELISHA<sup>4</sup> LIVERMORE (*Thomas*,<sup>3</sup> *Samuel*,<sup>2</sup> *John*<sup>1</sup>) was born Jan. 9, 1720, in Watertown; died Feb. 13, 1795, in Waltham; married Jan. 3, 1744, in Waltham, Sarah, daughter of Thomas and Mary (Livermore) Bigelow, born May 15, 1720; died Aug. 12, 1783, in Waltham. He was a maltster of Waltham, and was called lieutenant; he was a selectman 1766 to 1773, except 1768 and 1771;

Children, born in Waltham:

i. Mary,<sup>5</sup> b. Nov. 9, 1744; d. Nov. 20, 1744.

85. ii. Abijah, b. Dec. 26, 1745.

86. iii. Mary, b. Oct. 27, 1747.

iv. Benjamin, b. April 25, 1749; d. July 24, 1802.

87. v. Sarah, b. Sept. 3, 1751.

vi. Elisha, b. in 1754; d. July 3, 1754.

vii. Elisha, b. Aug. 21, 1755; d. Sept. 3, 1790, in Waltham;  
m. July 1, 1784, in Watertown, Abigail, dau. of Samuel and Sybil (Stone) White, b. July 19, 1761; d. Mar. 20, 1827. No children.

viii. Elizabeth, b. May 5, 1758; d. April 25, 1802, unm.

ix. Thomas, b. July 11, 1760; d. Nov. 20, 1791, in Waltham; m. May 29, 1783, Lois, dau. of Josiah and Mary (Garfield) Mixer, b. Sept. 12, 1762.

## 43

HULDAH<sup>4</sup> LIVERMORE (*Thomas*,<sup>3</sup> *Samuel*,<sup>2</sup> *John*<sup>1</sup>) was born Aug. 7, 1722, in Watertown; died in 1803, in Lunenburg; married May 4, 1748, in Waltham, Capt. Jonathan, son of Jonathan and Anna (Livermore) Bemis, born Jan. 24, 1725, in Watertown; died after Jan. 1, 1771.

Children (Bemis) born in Watertown:

i. Hannah,<sup>5</sup> b. June 22, 1749.

ii. Esther, b. May 2, 1751.



- iii. Thankful, b. June 17, 1754.
- iv. Catharine, b. Oct. 4, 1756.
- v. Jonathan, bap. July 23, 1758; d. young.
- vi. Jonathan, b. Oct. 19, 1760; d. unm.
- vii. John, b. May 4, 1762.
- viii. Elijah, b. July 5, 1770.

1533640

44

JONATHAN<sup>4</sup> LIVERMORE (*Jouathan*,<sup>3</sup> *Samuel*,<sup>2</sup> *John*<sup>1</sup>) was born Aug. 16, 1700, in Watertown; died April 21, 1801, in Northboro, having lived to the extraordinary age of 100 years, 8 months and 5 days, thus living in three centuries. He married (1) June 23, 1723, Abigail, daughter of James and Elizabeth (Fiske) Ball, born June 5, 1702. He married (2) Nov. 16, 1775, Jane Dunlap. About 1727 he moved to Northboro, and settled on the Brown farm, so called. He was dismissed from Watertown, April 8, 1729. He possessed uncommon learning for his time, was an accurate surveyor and an excellent penman, owing to which circumstance the early records of the town appear in a remarkably fine state. He was the first parish or town clerk, which office he held many years; one of the first deacons of the Congregational church, resigning Oct. 2, 1782; he was much employed in public business, in surveying, laying out townships, etc., and was selectman in 1750, '55, '58 and '64. He was moderator in Westboro in 1758 and '64. A short time after he was 100 years old he rode on horseback from his house to a military review, near the middle of the town, a distance of three miles, and returned without fatigue.

Children, the first three born in Watertown, the others in Northboro:

- 88. i. Abigail,<sup>5</sup> b. April 10, 1724.
- ii. Elizabeth, b. May 26, 1725; d. in Feb., 1775; m. Asa, son of Thomas and Mary (Oakes) Rice, b. Aug. 8, 1726. They lived in Northboro. Children (Rice):
  - 1. *Katharine*,<sup>6</sup> b. Dec. 13, 1749.
  - 2. *Luther*, b. —.
  - 3. *Asenath*, b. —.
  - 4. *Calvin*, b. —.
  - 5. *Israel*, b. —.



- iii. Lydia, b. Oct. 24, 1726; d. May 5, 1799; m. ——— Sawyer of Bolton. No children.
- iv. Rebecca, b. Sept. 10, 1728; d. Nov. 10, 1728.
- 89. v. Jonathan, b. Dec. 7, 1729.
- vi. Silas, b. Dec. 1, 1731; d. Jan. 3, 1756.
- vii. Rebecca, b. June 1, 1733; d. Feb. 15, 1806; m. (pub.) Aug. 26, 1761, Henry Switcher of "Western."
- viii. Nathan, b. June 19, 1736; d. May 22, 1761, unm.
- ix. Thomas, b. Mar. 6, 1738; d. Oct. 27, 1740.
- x. Susan, b. June 2, 1740; m. Joshua Townsend of Bolton.
- xi. Grace, b. Feb. 16, 1742; m. Jacob Adams of Wilton, and had *Lydia*<sup>6</sup> and *Nathan*.

## 45

SAMUEL<sup>4</sup> LIVERMORE (*Jonathan*,<sup>3</sup> *Samuel*,<sup>2</sup> *John*<sup>1</sup>) was born March 14, 1702, in Watertown; died Aug. 7, 1773, in Waltham. He married (1) Nov. 10, 1726, in Watertown, Hannah, daughter of William and Hannah (Pease) Brown, born Jan. 22, 1707; died Nov. 2, 1762, in Waltham. She was the mother of all his children. He married (2) Jan. 22, 1765, in Waltham, Hannah, widow of Daniel Harrington; died Dec. 31, 1765, aged 44 years; he married (3) May 7, 1767, in Waltham, widow Joanna Felton of Watertown, died Sept. 5, 1767, aged 46 years; he married (4) March 15, 1770, in Waltham, Thankful, widow of Richard Cutting, daughter of George and Abiel (Parker) Harrington, born Jan. 25, 1720; died Nov. 4, 1772. He inherited by will the estate of his great uncle Nathaniel Livermore, which has since been well known as "the Lyman farm" in Waltham. The old Livermore house stood northeast of the mansion house of Theodore Lyman; it was occupied by Mark Vose, in the employ of Mr. Lyman, and was valued at \$560. This house was afterwards removed to Main street. The land of the Lyman place is supposed to have been the fifty acres of land in the First Great Dividend granted to William Paine, and bought of him by John Livermore.

At the first town meeting in Waltham, held on Wednesday, Jan. 18, 1738, he was chosen town clerk and treasurer; and at the first regular meeting, held March 26, 1738, he was chosen



town clerk and treasurer and also assessor. At this meeting it was voted, that Samuel Livermore should have the use of the first pew east of the pulpit as long as the meeting-house stood upon his land, in full satisfaction for the same. At a meeting held Sept. 25, 1738, he was chosen sexton and granted three pounds for his annual services. He had for a long time the greatest share of the municipal business of the town; was selectman 22 years, 1743-64; representative, 1745-63, with the exception of 1748; assessor, 1738-56; town clerk and treasurer 26 years, 1738-63; moderator of town meetings 24 years, 1740-64; was also a deacon of the church. March 2, 1744, Capt. Samuel Livermore represented to the selectmen of Waltham that there were under his command ninety men, and that the State law required them to have a stock of ammunition, amounting to 150 pounds of powder, 300 pounds of bullets, and 450 flints. Sept. 9, 1745, the town voted that Capt. Livermore "should address the Great and General Court in the name and behalfe of the Town of Waltham that the millers might have liberty to keep up their mill Dams as formerly." The salaries of the town officers for the year 1750 seem, from the appropriation, to have amounted to 13*s.* 4*d.*, and this sum was wholly awarded to Capt. Livermore,—8*s.* as town clerk, and 5*s.* 4*d.* as treasurer. His signature is on page 74 of Nelson's History of Waltham.

Children, all born in Waltham :

- i. Hannah,<sup>5</sup> b. April 27, 1728; m. (1) Nov. 24, 1755, in Waltham, Rev. Nathaniel Potter of Brookline, d. in 1768, leaving a dau., Sarah,<sup>6</sup> who d. Sept. 7, 1773, aged 15 yrs.; m. (2) Sept. 6, 1775, Robert Pierpont of Roxbury; no children.
- ii. Samuel, b. Sept. 6, 1729; d. there April 14, 1731.
90. iii. Elijah, b. Mar. 4, 1731.
91. iv. Samuel, b. May 15, 1732.
- v. Isaac, b. Jan. 28, 1735; d. Sept. 6, 1763, in New Jersey, unm. He graduated at Nassau Hall, Princeton, N. J., in 1756; was schoolmaster in Waltham from Nov., 1756, to Aug., 1757, and continued in that position during a portion of 1758.





- vi. William, b. Oct. 9, 1737; d. Aug. 10, 1761, in Falmouth, (Portland), Me., unm.; graduated at Nassau Hall in 1756.
- vii. Sarah, b. Mar. 30, 1741; d. Oct. 9, 1761, in Waltham, unm.
- viii. Anna, b. Jan. 16, 1743; m. Rev. Mr. Ker.
- ix. Jonathan, b. Jan. 21, 1746; d. June 22, 1751, in Waltham.

## 46

REBECCA<sup>4</sup> LIVERMORE (*Jonathan,<sup>3</sup> Samuel,<sup>2</sup> John<sup>1</sup>*) was born Dec. 8, 1703, in Watertown; died Dec. 29, 1780, in Worcester; m. Oct. 29, 1719, in Watertown, John, son of Theophilus and Mary (Bennet) Phillips, born Dec. 10, 1692; died July 20, 1780, in Worcester. They moved to Worcester.

Children (Phillips), born in Watertown:

- i. John,<sup>5</sup> b. Jan. 23, 1721.
- ii. Rebecca, b. Nov. 8, 1722.
- iii. Priscilla, bap. Nov. 26, 1724.
- iv. Mary, bap. June 4, 1726.

## FIFTH GENERATION.

## 47

JAMES<sup>5</sup> LIVERMORE (*Josiah,<sup>4</sup> Joseph<sup>3</sup>, John,<sup>2</sup> John<sup>1</sup>*) was born July 25, 1724, in Weston; died April 30, 1801, in Spencer; married July 5, 1750, in Weston, Elizabeth, daughter of John and Mercy (Ward) Hasting; born there Nov. 3, 1728; died Aug. 7, 1798, in Spencer. He was a yeoman and frequently held public office. He was a surveyor of highways and collector in 1755; a preserver of deer in 1756, '60, '67, '72, '73; fence viewer in 1758; warden in 1763 and '69; one of the committee on schools in 1769, and constable in 1770. He was paid two shillings for "Preamblating the Town line" with Sudbury in 1768. He was one of the committee of correspondence, inspection and safety in 1779 and in 1784. About this time, or a little later, he moved to Spencer, where he owned a farm.

Children, born in Weston:

- 92. i. Eunice,<sup>6</sup> b. Mar. 6, 1752.
- ii. John, b. Mar. 12, 1754.



93.   iii. Anna, b. April 5, 1757.  
 94.   iv. James, b. Jan. 30, 1760.  
 95.   v. Elisha, b. Dec. 26, 1761.

## 48

JOSIAH<sup>5</sup> LIVERMORE (*Josiah*,<sup>4</sup> *Joseph*,<sup>3</sup> *John*,<sup>2</sup> *John*<sup>1</sup>) was born Aug. 1, 1725, in Weston; married (pub. April 29), 1749, in Weston, Anna, daughter of Thomas and Mercy (Bigelow) Garfield, born there June 1, 1724. They settled in that part of Leicester now Paxton, in Spencer and Brookfield. He was a yeoman.

## Children :

- i. Anna,<sup>6</sup> b. Nov. 5, 1750, in Leicester.  
 96.   ii. Elisha, b. April 14, 1753, in Leicester.  
       iii. Mary, b. Jan. 20, 1755, in Spencer.  
       iv. Lucy, b. Sept. 11, 1756, in Spencer; m. Jan. 11, 1781,  
           in Brookfield, Rufus Hardy.  
       v. Levi, b. May 11, 1758, in Brookfield; m. there June 22,  
           1806, Levina Adams.  
       vi. Thankful, b. Mar. 28, 1760, in Brookfield.

## 49

JASON<sup>5</sup> LIVERMORE (*Josiah*,<sup>4</sup> *Joseph*,<sup>3</sup> *John*,<sup>2</sup> *John*<sup>1</sup>) was born Dec. 1, 1726, in Weston; died Oct. 14, 1797, in Paxton; married in Weston, March 30, 1749, Abigail, daughter of William and Mary (Flagg) Hagar, born Aug. 11, 1725, in Weston; died Jan. 17, 1824, in Paxton. In 1748 he and his brother Josiah bought a tract of land in the westerly part of Leicester, near and in part upon Moose Hill; they divided these lands, and Jason, having built a small house on his portion, took his bride to his new home, and in this house they lived the rest of their lives.

He was twice chosen as a surveyor of highways in Leicester. The town furnished five men, in 1756, as her quota in a call for one thousand men from Worcester and Hampshire counties. Their names were Ezekiel Bellows, Jacob Wicker, Jason Livermore, David Wicker and John Wicker. These men were in the



command of Gen. Ruggles, and saw service at Crown Point, Fort Edward and Ticonderoga. Inscription on his powder-horn says: "Jason Livermore his horn made at fort Edward August y<sup>e</sup> 29. 1759." On his return from that unsuccessful and unfortunate expedition, he came by land through the wilderness, with two or three companions, and suffered hardships and privations from cold and hunger.

In 1765 that part of Leicester in which he lived, with a part of Rutland, was incorporated as a district by the name of Paxton. The first town meeting of Paxton was held March 11, 1765, at the house of Mr. John Snow, when Jason Livermore was chosen constable. He was an active and prominent man in Paxton, having aided in procuring the act of incorporation, and assisted in building the first meeting-house. He was one of the members of the first Congregational church organized in the town.

When the news reached Paxton that the "regulars" had attacked Concord and Lexington, Jason Livermore and his three sons, Jason, William, and Josiah, were plowing in the field, and learning that the company of minute men (Capt. Willard Moore's), of which they were members, would march forthwith, the father said, "Boys, unyoke the cattle and let us be off." No sooner said than done, and they at once made ready, with the household pewter dishes melted into bullets, and marched to Cambridge, and there joined the Continental army, being attached to Col. Doolittle's regiment. On June 17, 1775, under command of Major Willard Moore, then in charge of the regiment, they took part in the battle of Bunker Hill, where Major Moore was killed. The wife and mother, left at home with a son only twelve years of age, continued the farm work, besides excavating the earth under the barn and other buildings, and from it obtaining more than one hundred pounds of nitre or saltpetre, for the purpose of making gunpowder, of which there was great need in the army.

Jason Livermore and Samuel Brewer of Sutton raised a company of volunteers in Paxton and Sutton, of which he was the second in command, and marched on the 9th of August, 1776,



from Paxton to Charlestown No. 4, in New Hampshire, thence to Ticonderoga and Mount Hope, where they were stationed for some time. After the close of the war he retired to his farm, where he passed the rest of his life.

Children (Paxton), born in Leicester :

97. i. Jason,<sup>6</sup> b. April 17, 1750.  
 98. ii. William, b. Jan. 12, 1752.  
 iii. Abigail, b. June 16, 1754; d. there Oct. 2, 1756.  
 iv. Abigail, b. Jan. 21, 1758; d. May, 1833; m. her cousin Silas Livermore, and removed to or near Hartland, Vt.  
 99. v. Josiah, b. May 12, 1761.  
 100. vi. Braddyl, b. Oct. 4, 1763.  
 vii. Lydia, b. Oct. 14, 1765; d. Jan. 23, 1849, in Paxton, unm. She lived with her parents until their deaths, and then with her brother Braddyl.  
 viii. Grizel, b. Feb. 2, 1768; d. Nov. 23, 1799, in Paxton; m. July 9, 1793, her cousin John, son of Abijah Bemis, by whom she had one dau., *Celicia*,<sup>7</sup> b. Sept. 4, 1794, in Paxton; d. Jan. 23, 1876, in Brookfield; m. in Warren, Michael Walsh; she was brought up by her aunt Lydia.

## 50

MOSES<sup>5</sup> LIVERMORE (*Josiah*,<sup>4</sup> *Joseph*,<sup>3</sup> *John*,<sup>2</sup> *John*<sup>1</sup>) was born July 14, 1729, in Weston; died Oct. 18, 1797, in Spencer; married Jan. 31, 1750, in Weston, Hannah, daughter of Isaac and Elizabeth Allen, born there July 28, 1731. She survived him and moved to Lisle, N. Y., with her son Moses, in 1817, where she died. After the birth of his first child he moved to Spencer, and settled on lot 77. In a list of 68 landholders in Spencer in 1771, he is rated as the ninth in valuation of property; he was one of the majority of grand jurors at the Supreme Judicial Court holden at Worcester in April, 1774, who signed a declaration and presented it to the Court, stating that they should not proceed to business if Chief Justice Oliver, who was a tory, should sit on the bench and preside. Judge Oliver, however, did not appear, and the jury discharged their duty. He was one of the committee of correspondence, inspection and safety, in 1775.





He was a selectman of Spencer in 1767, '68, '69, '72, '73, '74, '75 and 76.

Children, the eldest born in Weston, the others in Spencer :

- i. Elizabeth,<sup>6</sup> b. Feb. 3, 1751.
101. ii. Isaac, b. June 11, 1752.
- iii. Sarah, b. July 21, 1754; d. Mar., 1847, in North Brookfield; m. April 18, 1787, in Spencer, Jonathan Peirks (now Parks).
102. iv. Moses, b. April 2, 1758.
- v. Hannah, b. Nov. 21, 1760; removed to New York State.
103. vi. Amos, b. June 5, 1763.

## 51

ELIZABETH<sup>5</sup> LIVERMORE (*Josiah*,<sup>4</sup> *Joseph*,<sup>3</sup> *John*,<sup>2</sup> *John*<sup>1</sup>) was born Sept. 4, 1733, in Weston; married March 6, 1755, in Weston, Francis, son of Samuel and Tabitha (Hobbs) Jones, born there Sept. 10, 1731.

Children (Jones) born in Weston :

- i. Jesse,<sup>6</sup> b. Dec. 4, 1755.
- ii. Mary, b. July 22, 1757.
- iii. Jacob, b. Sept. 25, 1759.
- iv. Thankful, b. May 26, 1761.

## 52

ABIJAH<sup>5</sup> LIVERMORE (*Josiah*,<sup>4</sup> *Joseph*,<sup>3</sup> *John*,<sup>2</sup> *John*<sup>1</sup>) was born Dec. 12, 1737, in Weston; died Jan. 18, 1817, in Spencer; married there (1) Nov. 4, 1760, Anna Graves of Sudbury, died Oct. 14, 1793, in Spencer, aged 53; he married (2) Nov. 24, 1795, in Rutland, Vt., widow Sarah Howe, died Jan. 1, 1815, in Spencer. In 1761 he settled in Spencer on lot No. 76. In a list of sixty-eight landholders in Spencer in 1771, he is rated No. 46 in valuation of property. He was a lieutenant under Capt. Ebenezer Mason, in Col. Jonathan Warner's regiment of minute men, who marched from Spencer to Cambridge, April 19, 1775; length of service, fourteen days. He, with six others, took possession of the entire stock of powder, balls, etc., in Spencer during the excitement of Shays' rebellion in 1786. He



purchased three lots of land on West Hill, in Jamaica, Vt., in 1787, and during the following year his sons Ezra and Abijah went to Jamaica and began to clear the same.

Children, born in Spencer :

104. i. Ezra,<sup>6</sup> b. Feb. 13, 1762.  
 ii. Anna, b. Nov. 17, 1763; d. in Oswego, N. Y., unm.
105. iii. Abijah, b. Feb. 22, 1766.  
 iv. Lot, b. June 6, 1768; d. Mar. 23, 1835, in Jamaica; m. (1) Nov. 5, 1801, in Jamaica, Ruth Daniels; m. (2) Lucy Higgins. No children.  
 v. Martha, b. Nov. 11, 1772; m. in Jamaica, Adam Welman, and left descendants.
106. vi. Phineas, b. Mar. 28, 1775.  
 vii. Phebe, b. Oct. 20, 1777; d. Aug. 25, 1846, in Jamaica; m. there Oct. 15, 1801, Isaac Underwood.  
 viii. Jesse, b. Feb. 9, 1780; d. there Jan. 1, 1784.

## 53

JOSEPH<sup>5</sup> LIVERMORE (*Josiah*,<sup>4</sup> *Joseph*,<sup>3</sup> *John*,<sup>2</sup> *John*<sup>1</sup>) was born July 11, 1740, in Weston; died Dec. 13, 1823, in East Sudbury; married there (1) Nov. 10, 1763, Anna, daughter of Isaac and Anna (Mixer) Rice, born there, May 30, 1745; married (2) June 15, 1786, in East Sudbury, widow Martha Maynard. He settled in the westerly part of lot 77, in Spencer, in 1762. In a list of landholders in Spencer, in 1771, he is rated as No. 49 in valuation of property. He was an ensign in Capt. Ebenezer Mason's company of minute men, belonging to Col. Jonathan Warner's regiment, who marched from Spencer on the 19th of April, 1775; he was afterwards a lieutenant in Capt. Seth Washburne's company of Leicester, and his company was one of three of the regiment which fired on the British, after the retreat began from the redoubt in the battle of Bunker Hill; he was afterwards a captain. He subsequently moved from Spencer to East Sudbury.

Children :

- i. Anna,<sup>6</sup> b. Sept. 10, 1764, in Spencer; m. Mar. 1, 1781, Joshua Rich.



- ii. Molly, b. April 20, 1766, in East Sudbury; m. Dec. 20, 1787, in Spencer, Joel Owen of Halifax.
- 107. iii. Reuben, b. May 9, 1768, in Spencer.
- 108. iv. Joseph, b. Aug. 20, 1775, in Spencer.

## 54

SAMUEL<sup>5</sup> LIVERMORE (*Joseph*,<sup>4</sup> *Joseph*,<sup>3</sup> *John*,<sup>2</sup> *John*<sup>1</sup>) was born Aug. 22, 1733, in Sudbury; died Feb. 12, 1819; married March 4, 1756, in Weston, Lois, daughter of Josiah and Thankful (Harrington) Livermore, born there April 22, 1736; died Aug. 11, 1811.

Children, born in East Sudbury:

- 109. i. Silas,<sup>6</sup> b. —, 1756.
- ii. Tabitha, b. Jan. 20, 1758.
- iii. Lois, b. June 26, 1760.
- 110. iv. David, b. May 29, 1762.
- v. Joseph, b. Mar. 28, 1764; d. in Weston probably, as the administrator of his estate was appointed there, Dec. 4, 1822.
- 111. vi. Samuel, b. July 23, 1766.
- vii. Mary, b. Feb. 12, 1768.
- viii. Lydia, b. July 17, 1769.
- ix. Silens, b. Mar. 27, 1771.
- x. Submit, b. Sept. 13, 1772.

## 55

ELIZABETH<sup>5</sup> LIVERMORE (*John*,<sup>4</sup> *Joseph*,<sup>3</sup> *John*,<sup>2</sup> *John*<sup>1</sup>) was born Jan. 7, 1735, in Framingham; m. Jesse, son of Hezekiah and Ruth (How) Stone, born Sept. 28, 1737, in Framingham.

Children (Stone):

- i. William,<sup>6</sup> b. May 3, 1760, in Framingham.
- ii. John, b. May 15, 1763, in Oxford.
- iii. Jesse, b. Nov. 11, 1765, in Oxford; d. Feb. 28, 1857, in Livermore, Me., whither he removed.
- iv. Elizabeth, b. 1768; d. 1768, in Oxford.
- v. Isaac, b. Sept. 8, 1769, in Oxford.
- vi. Elizabeth, b. April 20, 1772, in Oxford.
- vii. Jeremy, b. Sept. 10, 1776, in Oxford.



## 56

MARY<sup>5</sup> LIVERMORE (*John*,<sup>4</sup> *Joseph*,<sup>3</sup> *John*,<sup>2</sup> *John*<sup>1</sup>) was born July 23, 1745, in Framingham; died July 31, 1827, in Oxford; married Dec. 15, 1763, in Oxford, Joseph, son of Peter and Sarah (Eddy) Hurd, born there June 19, 1738; died there Jan. 3, 1820.

Children (Hurd), born in Oxford:

- i. Mary,<sup>6</sup> b. Sept. 16, 1765; d. Jan. 14, 1863, in Livermore, Me.; m. David, son of Gen. Ebenezer Learned.
- ii. William, b. May 13, 1767.
- iii. Elizabeth, b. May 6, 1770; d. April 16, 1802, unm.
- iv. Joseph, b. Mar. 26, 1773; d. there Nov. 2, 1787.
- v. Abigail, b. Feb. 8, 1777; m. Capt. Jonathan Morse of Livermore.
- vi. John, b. May 20, 1779.
- vii. Patty, b. July 23, 1781; m. David Brackett of Dudley.
- viii. Samuel, b. July 24, 1785; d. Jan. 14, 1796.

## 57

DANIEL<sup>5</sup> LIVERMORE (*Daniel*,<sup>4</sup> *Daniel*,<sup>3</sup> *John*,<sup>2</sup> *John*<sup>1</sup>) was born Nov. 24, 1734, in Weston; died there Oct. 19, 1787; married Nov. 25, 1756, in Weston, Lucy, daughter of Jonathan and Dinah (Bemis) Stratton, baptized in 1739. He held various town offices, having been chosen a fence-viewer in 1758, surveyor of highways in 1763, preserver of Deer [deer] in 1770, constable in 1776, and one of the wardens in 1778, being at that time no longer constable.

Children, born in Weston:

- i. Daniel,<sup>6</sup> b. May 28, 1758; m. Oct. 4, 1787, in Weston, Sarah Tilton of East Sudbury.
- ii. Lucy, b. Feb. 24, 1760.
112. iii. Ephraim, b. Oct. 22, 1762.
- iv. Mary, bap. Mar. 17, 1765.
- v. Anna, bap. July 12, 1767.
113. vi. Aaron, b. Aug. 3, 1769.
- vii. Sarah, bap. Dec. 22, 1771; m. ——— Tilton of Conway.
- viii. Elizabeth, bap. Aug. 29, 1773.
114. ix. William, bap. Oct. 22, 1774.





- x. Eunice, bap. Nov. 16, 1777.  
 xi. Miranda, bap. Sept. 12, 1779.

## 58

ABRAHAM<sup>5</sup> LIVERMORE (*Daniel*,<sup>4</sup> *Daniel*,<sup>3</sup> *John*,<sup>2</sup> *John*<sup>1</sup>) was born Aug. 13, 1749, in Weston; died March 11, 1826, in German, N. Y.; married April 9, 1772, in Weston, Hephzibeth Williams, born Jan. 6, 1754; died Jan. 28, 1850, in Paris Hill, N. Y. He lived for many years in Pelham, and was a town officer there in 1778. In the winter of 1775-76 he was a private in the company of militia under the command of Elijah Dwight of Belchertown, doing camp duty in Roxbury and vicinity. The records of Pelham say that he carried provisions to the army in Cambridge, in 1777. After the close of the Revolution he lost his property by the depreciation of the Continental currency, and in 1795 left Pelham and emigrated to New York State, taking with him his family, which consisted of his wife and nine children. He halted for a few months in Paris, N. Y., where he left his family while, in the spring of 1796, with an axe, he made his way, through the forest, by means of marked trees, to what was then the township of Brackel, but afterwards renamed German, where he took up the whole of lot No. 92, containing 153 acres and 36 perches. He received a deed for this farm from the proprietors (Dutchmen), who were then living in Amsterdam, Holland, dated Jan. 13, 1816, the consideration being \$383.00; Feb. 20, 1826, only a short time before he died, he sold this farm to his son Martin. He was one of the first settlers in the town, and his family joined him as soon as he built his house. That part of the town was afterwards known as Livermore's Corners, on the old State road, much travelled by emigrants to western New York. From their isolated position in the wilderness, remote from any settlement, the Cleveland and Livermore families suffered great privation and hardships during the first years of their settlement. He kept the first inn in German, and by industry and economy accumulated a respectable property and reared a large family.



Children, born in Pelham :

- i. Rebecca,<sup>6</sup> b. Aug. 18, 1774; d. Jan. 12, 1854, in Indiana.
- 115. ii. Abraham, b. July 21, 1776.
- iii. Mary, b. Sept. 12, 1778; d. Jan. 31, 1841, in Aurelius, N. Y.
- 116. iv. Hepsibeth, b. Oct. 11, 1780.
- v. Daniel, b. Sept. 23, 1782; removed to Ohio in 1836.
- 117. vi. Abel, b. Aug. 10, 1784.
- vii. Sally, b. Aug. 30, 1786; d. Oct. 22, 1808, in Madison Co., N. Y.; m. — Roe.
- 118. viii. Cyrus, b. May 28, 1790.
- ix. Martin, b. April 3, 1793; d. June 4, 1887, in Farley, Iowa, unm.

## 59

JONAS<sup>5</sup> LIVERMORE (*Jonas*,<sup>4</sup> *Daniel*,<sup>3</sup> *John*,<sup>2</sup> *John*<sup>1</sup>) was born Feb. 28, 1736, in Leicester; died there Jan. 31, 1825; married there Nov. 12, 1761, Sarah, daughter of Hezekiah and Sarah (Green) Ward, born Oct. 7, 1738; died Sept. 27, 1832, in Leicester. He lived in the south part of the town, now known as Greenville; he was a carpenter as well as a farmer, and was originally a Baptist—one of the pillars of the old Greenville church. He was chosen surveyor several times, and warden at town meetings, and constable.

Children, born in Leicester :

- i. Hannah,<sup>6</sup> b. May 13, 1762; d. there Aug. 24, 1767.
- ii. Jonas, b. April 13, 1764; d. there April 20, 1790, unm.
- iii. Sally, b. June 28, 1766; d. there Feb. 18, 1833, unm.
- 119. iv. Martha, b. Oct. 22, 1768.
- 120. v. Salem, b. Sept. 26, 1770.
- vi. Bathsheba, b. July 23, 1772; m. John Page, and settled in Cambridge, Vt.
- vii. Louisa, b. April 27, 1774; d. Dec., 1800; m. about 1797, Rufus, son of Nehemiah and Ruth (Marsh) Gale, b. July 5, 1773. Child: *Elmond*,<sup>7</sup> b. about 1798, who m. at Madison, Iowa, and had a family.
- 121. viii. Daniel, b. June 10, 1776.
- ix. Rebecca, b. Nov. 13, 1778; m. Lebbeus Turner from Bennington, Vt.; they had four children.



## 60

DAVID<sup>5</sup> LIVERMORE (*Jonas*,<sup>4</sup> *Daniel*,<sup>3</sup> *John*,<sup>2</sup> *John*<sup>1</sup>) was born June 10, 1745, in Leicester; died Dec. 13, 1818, in Spencer; married (1) March 14, 1771, Anna Howard of Holden, probably born in Malden; died June 12, 1794, in Spencer; married (2) Nov. 17, 1796, in Spencer, Mrs. Mary Osborn of Holden, sister to his former wife, died there Jan 5, 1842. He removed from Leicester and settled in Spencer, on the southerly part of lot 59, about 1770. He was a yeoman. He was a member of Capt. Ebenezer Mason's company of minute men, who marched from Spencer on the 19th of April, 1775, and saw fourteen days' service.

Children, born in Spencer:

122. i. Abigail,<sup>6</sup> b. Oct. 27, 1772.
123. ii. David, b. April 14, 1774.
- iii. Anna, b. Jan. 8, 1776; d. there Oct. 3, 1778.
124. iv. Mary, b. Feb. 20, 1778.
- v. John, b. May 19, 1780; d. Mar. 25, 1810, in Sturbridge.
125. vi. William, b. Aug. 19, 1783.
126. vii. Walton, b. June 15, 1786.
127. viii. Anna, b. Aug. 3, 1789.
- ix. Eliza, b. Jan. 19, 1798; m. — Smith of Leicester; she died early in life and left a son *Rufus<sup>7</sup> Smith*.
- x. Melissa, b. Feb. 6, 1800; m. (1) May 1, 1823, in Spencer, Isaac Baxter, b. there Jan. 13, 1796; d. in Charlton from the effects of a fall from a meeting house; m. (2) — Lamb.
- xi. Melinda, b. 1802; d. in Lockport, N. Y.; m. Oct. 18, 1823, in Spencer, Benjamin Howard Brewer, b. there Dec. 14, 1796.
128. xii. Lorenzo Osborne, b. April 29, 1804.

## 61

ELIZABETH<sup>5</sup> LIVERMORE (*Jonas*,<sup>4</sup> *Daniel*,<sup>3</sup> *John*<sup>2</sup>, *John*<sup>1</sup>) was born June 10, 1745, in Leicester; married July 2, 1767, Samuel, son of Samuel and Hannah (Sylvester) Tucker, born there Jan. 8, 1743.



Children (Tucker), born in Oxford :

- i. Anna,<sup>6</sup> b. June 28, 1769.
- ii. Samuel, b. Oct. 26, 1770.

## 62

ELISHA<sup>5</sup> LIVERMORE (*Jonas*,<sup>4</sup> *Daniel*,<sup>3</sup> *John*,<sup>2</sup> *John*<sup>1</sup>) was born May 20, 1751, in Leicester; died Sept., 1836, in Auburn; married March 30, 1775, in Leicester, Ruth, daughter of Ebenezer and Ruth (Ward) Eddy, born April 17, 1755, in Oxford; died Jan. 30, 1838, in Auburn. He enlisted as a private in Capt. Seth Washburn's company, in Colonel Ward's regiment, May 10, 1775. He was living at that time in Brookfield. He served two months and twenty-six days, taking part with his company in the battle of Bunker Hill, and was the last surviving member of the company. He bought land of his brother Micah in Oxford, April 1, 1773, but evidently did not build a house upon it until after his return from the Revolutionary war; later on he lived in Ward, now Auburn.

Children, born in Auburn :

- i. Ruth,<sup>6</sup> b. May 12, 1776; m. Jan. 8, 1839, in Leicester, when she was 62 years old, her cousin, Salem, son of Jonas and Sarah (Ward) Livermore.
- ii. Elizabeth, b. Aug. 23, 1778; m. April 11, 1802, in Oxford, Levens, son of Abel Sibley of Sutton. Children (Sibley), b. in Oxford :
  1. *Eliza*,<sup>7</sup> b. Nov. 17, 1804; m. Olney Bolster.
  2. *Levens*, twin to Eliza, d. young.
129. iii. Silas, b. Mar. 28, 1781.
130. iv. Paul, b. June 28, 1783.
131. v. Lydia, b. Feb. 2, 1786.
- vi. Elisha, b. July 26, 1788; d. Feb. 8, 1814, in Auburn, unm.
- vii. Levina, b. about 1790; m. Moses Putnam of Sutton; removed to Hermon, N. Y.; left children.
- viii. Paris, b. Mar. 10, 1794; m. April 18, 1819, Elijah Putnam of Auburn; removed to Hermon; they had four children.





ix. Sylvanus, b. Sept. 16, 1796; d. about 1845, in Norwich, Conn.; m. Dec. 8, 1816, Maria Rice of Millbury. They lived in Oxford, Worcester and Norwich; his widow went out West. Children:

1. *Augusta*,<sup>7</sup> b. March 2, 1817.

2. *Eliza*, b. —.

x. Elsie, d. inf.

132. xi. Lucy, b. Sept. 16, 1802.

## 63

LYDIA<sup>5</sup> LIVERMORE (*Jonas*,<sup>4</sup> *Daniel*,<sup>3</sup> *John*,<sup>2</sup> *John*<sup>1</sup>) was born June 5, 1755, in Leicester; died Oct. 19, 1784, in Spencer; married May 18, 1775, in Leicester, Asa, son of David and Elizabeth Prouty, born Feb. 22, 1751, in Leicester; died March 10, 1826, in Spencer.

Children (Prouty), born in Spencer:

i. Aaron,<sup>6</sup> b. April 11, 1776.

ii. Asa, b. Dec. 14, 1777.

iii. Persis, b. Oct. 22, 1779; married April 4, 1805, in Spencer, Eli Muzzy.

iv. Jonas, b. Aug. 28, 1781.

v. Joel, b. Feb. 5, 1784; married Aug. 10, 1806, in Spencer, Elizabeth Gates.

## 64

ISAAC<sup>5</sup> LIVERMORE (*Isaac*,<sup>4</sup> *Daniel*,<sup>3</sup> *John*,<sup>2</sup> *John*<sup>1</sup>) was born Dec. 20, 1746, in Leicester; died there Jan. 19, 1836; married Dec. 24, 1776, in Leicester, Hannah Bulin, died there Jan. 26, 1836. He marched from Leicester to Cambridge, in Capt. Thomas Newhall's company, on the alarm of April 19, 1775, and soon after his arrival in Cambridge left this company and joined that of Capt. Seth Washburn, in Col. Ward's regiment. He was with the latter company when it took part in the battle of Bunker Hill. It came upon the hill at the close of the fight, and helped cover the retreat from the redoubt. He had provided himself, among other creature comforts, with a small quantity of rum, which he carried in a canteen at his side, and perceived while on his retreat that a ball from the enemy had cut the string by which it hung; looking for the canteen he



discovered it in rapid progress toward the enemy, who were approaching by a flank movement. With a desperate determination that "he would be darned if the regulars should have his rum," he coolly turned and followed his canteen until he overtook it, and brought it off amidst a shower of bullets that whistled around him.

Child:

- i. Abraham,<sup>6</sup> b. about 1790; d. Feb. 15, 1844, in Paxton, aged 53; m. there July 2, 1812, Lavinia, dau. of Jonah and Sarah (Newton) Howe of Rutland, b. there June 7, 1791; d. Nov. 16, 1868, in Paxton; he was a card maker. Children, b. in Paxton:

1. *Lucretia*,<sup>7</sup> b. Nov. 20, 1813; d. there April 28, 1818.
2. *Cyrus Chenery*, b. Feb., 1816; d. there April 30, 1818.
3. *Lucretia*, b. Nov. 28, 1818.
4. *Lavinia*, b. 1821.

## 65

ELIJAH<sup>5</sup> LIVERMORE (*Isaac*,<sup>4</sup> *Daniel*,<sup>3</sup> *John*,<sup>2</sup> *John*<sup>1</sup>) was born June 10, 1755, in Leicester; died Oct., 1837, in Shutesbury; married about 1786, in New Salem, Sarah Evans, a widow, born there June 10, 1767; died June 10, 1848, in Hinsdale. While young, he lived in Leicester; he was of fine, commanding presence, strict integrity of character, a man of wealth, who lost his property through the worthlessness of the Continental money at the close of the Revolutionary war. He removed to Shutesbury, where he settled down to farming and the manufacturing of wooden ware.

Children, born in Shutesbury:

- i. Willard,<sup>6</sup> born about 1790; d. 1794.
133. ii. Isaac, b. June 16, 1792.
- iii. Sally, b. 1794; d. Jan. 25, 1825.
134. iv. Henry, b. April 24, 1796.
135. v. Lyman, b. July 26, 1799.
- vi. Rachel, b. 1802; d. Feb. 23, 1825, in Amherst; m. Elisha, son of Waitstill and Elsy (Shaw) Hastings of Amherst, b. about 1780; after her death he married again and moved to Salem, N. Y. Child (Hastings):  
*Miriam*,<sup>7</sup> b. Mar., 1824, in Amherst.



136. vii. Martin, b. April 10, 1804.  
 137. viii. Chester, b. April 25, 1808.

## 66

HANNAH<sup>5</sup> LIVERMORE (*Edmund*,<sup>4</sup> *Samuel*,<sup>3</sup> *Samuel*,<sup>2</sup> *John*<sup>1</sup>) was born May 4, 1743, in Sturbridge; died June 16, 1815; married Dec. 2, 1762, in Brimfield, Joseph, son of Joseph and Abigail (King) Hitchcock, born there April 28, 1742; died Dec. 2, 1811.

Children (Hitchcock), born in Brimfield:

- i. Ezra,<sup>6</sup> b. Sept. 27, 1763; d. Feb. 8, 1816; m. Nov. 7, 1793, Sally Winslow, d. July 2, 1823. Child (Hitchcock): *Marsena*,<sup>7</sup> b. Jan. 23, 1795.
- ii. Rebecca, b. Nov. 9, 1764.
- iii. Marsena, b. Jan. 20, 1766; d. Sept. 20, 1793; m. April 23, 1789, Polly Miller.
- iv. Abigail King, b. Aug. 14, 1767.
- v. Elizabeth, b. Aug. 18, 1769.
- vi. Persis, b. Nov., 1770; died June 30, 1775.
- vii. Gaius, b. Sept. 11, 1772.
- viii. Joseph, b. Mar. 2, 1775.
- ix. Hannah, b. April 16, 1777.
- x. Abel, b. April 3, 1779.
- xi. Seth, b. April 5, 1781.
- xii. James Bowdoin, b. Jan. 24, 1787.

## 67

DANIEL<sup>5</sup> LIVERMORE (*Edmund*,<sup>4</sup> *Samuel*,<sup>3</sup> *Samuel*,<sup>2</sup> *John*<sup>1</sup>) was born Jan. 26, 1746, in Sturbridge; died Dec. 14, 1804, in Sangerfield, Oneida Co., N. Y.; married Nov. 17, 1768, in Brimfield, Elizabeth, daughter of John and Bethiah (Burt) Hitchcock, born there June 16, 1745; died April 5, 1803, in Sangerfield. He marched from Brimfield in Capt. Thompson's company, in Col. Danielson's regiment, on the Lexington alarm, April 19, 1775, and was a corporal in Capt. May's company, in Col. Leonard's regiment, in May, 1779. There was £9 due him for military service in 1779. The family, except Edmund, the eldest child, moved to Wilmington, Vt., and later to Sangerfield.



Children, the younger three born in Wilmington, Vt., the others in Brimfield:

138. i. Edmund,<sup>6</sup> b. Aug. 16, 1769.  
 139. ii. Daniel, b. Jan. 23, 1771.  
 iii. Elizabeth, b. April 2, 1773; d. there Nov. 17, 1775.  
 140. iv. Samuel, b. Sept. 18, 1774.  
 v. Josiah, b. May 16, 1776.  
 141. vi. Abner, b. Dec. 15, 1777.  
 vii. Elizabeth, b. Aug. 3, 1779.  
 viii. Rhoda, b. Feb. 20, 1781.  
 ix. John, b. Nov. 2, 1782.  
 x. Polly, b. Aug. 26, 1784.  
 142. xi. James, b. Nov. 27, 1786.  
 xii. Benjamin, b. Jan. 27, 1789.

## 68

RUTH<sup>5</sup> LIVERMORE (*Oliver*,<sup>4</sup> *Daniel*,<sup>3</sup> *Samuel*,<sup>2</sup> *John*<sup>1</sup>) was born May 23, 1727, in Watertown; married there May 21, 1747, Jonathan, son of Jonathan and Hannah (Jennison) Stone, born Nov. 17, 1725.

Children (Stone):

- i. Ruth,<sup>6</sup> b. July 23, 1748.  
 ii. Jonathan, b. Nov. 27, 1750.

## 69

MARY<sup>5</sup> LIVERMORE (*Oliver*,<sup>4</sup> *Daniel*,<sup>3</sup> *Samuel*,<sup>2</sup> *John*<sup>1</sup>) was born Sept. 5, 1731, in Watertown; married April 25, 1753, in Watertown, Abraham, son of Jonathan and Elizabeth (Simonds) Brown, born Nov. 23, 1726.

Children (Brown), born in Watertown:

- i. Abraham,<sup>6</sup> b. Mar. 8, 1754; d. July 14, 1837.  
 ii. Nathaniel, b. Oct. 7, 1755.  
 iii. Mary, b. Oct. 22, 1757; d. Sept. 20, 1843.  
 iv. Ruth, b. Sept. 16, 1759.  
 v. Anna, b. Sept. 19, 1761.  
 vi. Sarah, b. June 29, 1763.  
 vii. Elizabeth, b. July 27, 1765; d. Sept. 17, 1767.





- viii. Samuel, b. June 30, 1767.
- ix. Oliver, b. Sept. 21, 1769.
- x. Elizabeth, b. Jan. 24, 1773; d. Jan. 26, 1786.

## 70

RACHEL<sup>5</sup> LIVERMORE (*Oliver*,<sup>4</sup> *Daniel*,<sup>3</sup> *Samuel*,<sup>2</sup> *John*<sup>1</sup>) was born Aug. 12, 1733, in Watertown; died Aug. 2, 1806; married July 21, 1757, in Watertown, Josiah, son of Joseph and Elizabeth Bright, born there Oct. 19, 1731.

Children (Bright):

- i. Jonathan,<sup>6</sup> b. Sept. 7, 1758; d. Dec. 14, 1779.
- ii. Josiah, twin to Jonathan; d. in a few days.
- iii. Joseph, b. Aug. 23, 1760; d. Sept. 12, 1816.
- iv. Josiah, b. April 28, 1762; d. May, 1821.
- v. Moses, b. Aug. 22, 1764; d. May 5, 1843.
- vi. Francis, b. Sept. 3, 1766; d. Jan. 15, 1828.
- vii. Nancy, b. Feb. 8, 1768; d. April 7, 1828.
- viii. Lucretia, b. May 5, 1769; d. Dec. 1833, unm.
- ix. Sarah, b. Nov. 20, 1770; d. Dec. 2, 1800, unm.
- x. Abigail, b. April 25, 1772; living in 1852.
- xi. Elizabeth, b. 1774; d. Aug. 1815.

## 71

OLIVER<sup>5</sup> LIVERMORE (*Oliver*,<sup>4</sup> *Daniel*,<sup>3</sup> *Samuel*,<sup>2</sup> *John*<sup>1</sup>) was born July 15, 1735, in Watertown; died June 16, 1782, in Shirley; married June 22, 1758, in Watertown, Catherine, daughter of Jonas and Hannah (Bright) Bond, born there March 22, 1737; died June 11, 1800, in Shirley. They settled first in Watertown; about 1767 they moved to Shirley, and bought the farm recently owned by Sidney Benjamin, where he lived until he died. He had a higher intellectual standing than the average man of his time. In the midst of active life, during the American Revolution, he lent his aid on the side of the patriots. He, however, manifested greater prudence than warmth, and thus in a measure incurred the suspicion of his fellow-citizens; nevertheless, they intrusted him with important official duties. In 1778 and 1779 he was one of the selectmen; for eight years he was the treasurer of the town, and died while in that office.



Children, the first four born in Watertown, the others in Shirley :

- i. Catherine,<sup>6</sup> b. Aug. 25, 1759; d. in 1781, unm.
- ii. Oliver, b. Sept. 18, 1761; d. in 1782, unm.
- iii. Daniel, b. Jan. 18, 1764; d. July 27, 1821, in Shirley; m. (pub. Jan. 19, 1793) Lucy, dau. of John and Elizabeth (Patterson) Longley, b. April 2, 1766, in Shirley; d. in 1794. No children. He was a selectman in 1800 and 1801.
- iv. Nathaniel, b. Jan. 24, 1766; d. Jan. 20, 1830, in Shirley; m. in 1812, Abigail, dau. of William Jones of Lunenburg. No children. He was an infant when the family moved to Shirley, and never left the paternal homestead, supporting his parents during their latter years, being a farmer and stone-mason; he was a selectman from 1807 to 1822, with the exception of one year.
143. v. Jonas, b. Feb. 27, 1768.
144. vi. William, b. June 23, 1770.
- vii. John, b. Sept. 22, 1772; d. in 1784.
- viii. Lucy, b. Mar. 24, 1776; m. (1) Enoch Huse; m. (2) Jeremiah Dyer, both of Grafton. No children.
145. ix. David, b. Dec. 19, 1778.
146. x. Jonathan, b. Jan. 10, 1781.

## 72

AMOS<sup>5</sup> LIVERMORE (*Oliver*,<sup>4</sup> *Daniel*,<sup>3</sup> *Samuel*,<sup>2</sup> *John*<sup>1</sup>) was born July 28, 1737, in Watertown; died there Oct. 27, 1821; married there Dec. 1, 1763, Hepzibah, daughter of David and Mary (Mixer) Coolidge, born there Sept. 8, 1746; died there Nov. 25, 1824. He was a selectman of Watertown in 1779, '81, '83, '84, '85, '87, '89, '91, '92, '93, '94, and was a proprietor of Number Four in Paris, Me.

Children, born in Watertown :

147. i. Amos,<sup>6</sup> b. Sept. 30, 1764.
- ii. Lucy, b. Dec. 31, 1767; d. there April 15, 1790.
148. iii. Hepzibah, b. April 5, 1771.
149. iv. Elisha, b. Oct. 22, 1773.



## 73

ANNA<sup>5</sup> LIVERMORE (*Oliver*,<sup>4</sup> *Daniel*,<sup>3</sup> *Samuel*,<sup>2</sup> *John*<sup>1</sup>) was born May 8, 1739, in Watertown; died Sept. 10, 1819, in Cambridge; married June 21, 1757, in Watertown, Josiah, son of Joseph and Mary (Monk) Mason, born there Oct. 3, 1734; died Sept. 9, 1814, in Cambridge.

Children (Mason):

- i. Thomas,<sup>6</sup> b. Jan. 28, 1758.
- ii. Lucy, b. Sept. 21, 1759; d. June 9, 1849; m. July 8, 1779, Samuel Childs of Cambridge.
- iii. Josiah, b. Sept. 11, 1761.
- iv. James, b. Jan. 13, 1764; d. Oct. 8, 1765.
- v. Anna, b. July 21, 1766; d. Sept. 2, 1767.
- vi. John, b. Aug. 3, 1769.
- vii. Joseph, b. May 21, 1771; d. Dec. 31, 1771.
- viii. Susanna, b. Sept. 25, 1775; d. Mar. 19, 1856, in Cambridge, unm.
- ix. Samuel, b. Sept. 4, 1777.
- x. William Frederic, b. July 31, 1779; was killed Dec. 13, 1798, by a fall from the masthead at sea; unm.

## 74

JONATHAN<sup>5</sup> LIVERMORE (*Oliver*,<sup>4</sup> *Daniel*,<sup>3</sup> *Samuel*,<sup>2</sup> *John*<sup>1</sup>) was born March 25, 1743, in Watertown; died there April 29, 1822; married Jan. 25, 1786, in Newton, Martha Robbins, born there June 25, 1760; died there Sept. 21, 1840. He was tall and erect, and after the fashion of the times, wore knee breeches, silk stockings and low-cut shoes with silver buckles. He was a tanner, in that part of Newton now Brighton; he was a selectman when Brighton was incorporated, March 9, 1807, and served until 1813.

Children, born in Brighton:

150. i. Jonathan,<sup>6</sup> b. April 12, 1787.
151. ii. Sarah, b. Sept. 7, 1788.
152. iii. Oliver, b. May 22, 1790.
153. iv. Lucy, b. Sept. 29, 1792.
154. v. Martha, b. Sept. 7, 1794.



- vi. Mary, b. June 17, 1796; d. Feb. 17, 1822.  
 155. vii. George, b. Sept. 21, 1798.  
 156. viii. Elizabeth, b. Oct. 30, 1800.

## 75

DANIEL<sup>5</sup> LIVERMORE (*David*,<sup>4</sup> *Daniel*,<sup>3</sup> *Samuel*,<sup>2</sup> *John*<sup>1</sup>) was born April 7, 1749, in Watertown; died June 22, 1798, in Concord, N. H.; married either in Dec., 1785 or Jan., 1786, in Concord, N. H., Sarah, eldest daughter of Hon. Timothy Walker, born there Jan. 21, 1764; died Oct. 17, 1843, in Cambridge. After the death of his father he lived some years with his uncle, Dea. Obadiah Kimball of Bradford. About 1763 he became an apprentice to his uncle, Dea. John Kimball, a carpenter of Concord, N. H. At the beginning of the Revolution (in 1775) he entered the army as an ensign, serving in that capacity in the battle of Bunker Hill, in Capt. Gordon Hutchins' company, in Col. John Stark's regiment, known as the 5th company in the 3d regiment of foot. In Jan., 1776, he was first lieutenant in Capt. Woodbury's company, in Col. Stark's regiment. He was appointed captain in the 3d N. H. regiment, June 16, 1779, taking rank as such from Nov. 8, 1776, and was in command of the regiment (though with the rank of captain) at West Point, May 10, 1780.

The first white men to visit Owego, N. Y., of whom we have any account, were a portion of Gen. Sullivan's army, in 1779. On Aug. 17, in that year, Capt. Daniel Livermore of the 3d N. H. regiment of Gen. Poor's brigade, with a detachment of 900 men from Gen. Sullivan's army, marched up the Susquehanna River from Tioga Point (Athens, Pa.), to meet Gen. Clinton's expedition of 1500 men, which was coming down from Otsego Lake. At Owego, Capt. Livermore destroyed the Indian village which was on the river's bank, at and below William Street, and which consisted of about twenty wigwams, the natives having fled on the approach of the troops. Two days afterward they effected a union with Clinton's army at Charamuk (Choconut, about one and one-half miles above Union), and the entire body then marched to Owego, arriving Aug. 19,





and remaining encamped there two days on account of rainy weather. This was the expedition sent to chastise the British, Indians, and Tories, for the horrible massacre and barbarous atrocities committed at Wyoming and Cherry Valley.

Capt. Livermore kept a diary from May 17 to Dec. 7, 1779, which has been published in the sixth volume of the Collections of the N. H. Hist. Society, and which is herewith given :

#### JOURNAL.

*Monday, May 17, 1779.* This day at eight o'clock the remaining part of Gen. Poor's brigade leave Soldier's Fortune and march on the Western Expedition. At three o'clock, P. M., halt at Fishkill, where we dine, twelve miles from our old quarters. At five P. M., march for the Ferry, which we make about sunset; five miles from town. Col. Read's regiment cross the North River this evening. Col. Dearborn's take quarters for the night on the east side. Nothing remarkable happens during the day. Seventeen miles.

*Tuesday, May 18.* This morning, the weather being fair, we proceed to conveying our baggage and stores over the river, to Newburg Landing, which was completed at about twelve o'clock. Here the troops refresh. At two o'clock P. M., are ready to march, near which time Gen. Poor arrives from New Hampshire. The troops now proceed on their march by the way of New-Windsor, three miles; thence to Bethlehem, nine miles. Put up at Maj. Deboyse's. This place is in the State of New-York, and County of Orange. The country is not very good in general, although some of the farms are very fine. Nothing material has happened this day. Twelve miles.

*Wednesday, May 19.* This morning the troops march, at seven o'clock, through a very fertile part of the country, and make a short halt at Blooms Grove Church, five miles. From thence proceed on our march five miles, to a small village called Chester. Here we halt an hour. The weather proves rainy, but we proceed on the march three miles, and are then obliged to put up for the night, by reason of the bad weather, in very disagreeable quarters. The country during this day's march is exceedingly good, but the inhabitants are not friendly. Nothing remarkable happens this day. Thirteen miles.

*Thursday, May 20.* This morning the weather still continues rainy; necessity obliges us to continue the march. The travelling is exceedingly bad. At nine o'clock make a halt at a small village called Warwick, six miles. Here we take breakfast at Beard's tavern, from whence we proceed on the march to Hardiston, seven miles. During this day's march we went past but few farms of any consequence. The land is not fertile, but on both sides of the valley very mountainous and broken. At about four, P. M., we arrived at the aforementioned place. The weather continues rainy. Put up at Hinksman's, formerly a tavern, but now a torified house. Nothing remarkable happens during this day. Thirteen miles.

*Friday, May 21.* The weather continues rainy. The troops lie by in their disagreeable quarters. Nothing remarkable happens during this day.

*Saturday, May 22.* This day the troops lie by for want of provisions, and are employed in washing and drying their clothes. Nothing remarkable happens this



day, except a dispute which arose between the landlord and some of the officers, on account of the uncivil treatment they received from him, which was carried to no small height. N. B. — A Tory.

*Sunday, May 23.* This morning the troops march at five o'clock. Proceed on their march seven miles, to the sign of the Ball. Here make a short halt. This is about two miles from New-York line, in the State of New-Jersey. We soon march on a few miles farther, and halt four hours in the heat of the day. At two o'clock proceed on the march through a mountainous, poor country, having but few inhabitants. At six o'clock arrive at Sussex State House where we put up for the night. This is a small village consisting of about ten decent houses, with a large State House, built of stone. In the north-east part of the town the people are chiefly of the English descent, but the greater part are not friendly to our cause. We put up at Prentice's tavern, and had very good treatment. I passed the evening very agreeably with our own corps of officers, and Mr. Abial Frye. Nothing remarkable happens during this day. So ends the twenty-four hours. Twenty-two miles.

*Monday, May 24.* This morning, at about seven o'clock, the troops proceed on their march for Easton. We make but very few halts during this day's march. At about five P. M., we arrive at a small village called Moravian Mills, or Oxford. This place is pleasantly situated, lying on a small river, on which stands the most curious corn mill I ever saw. The inhabitants are of that denomination of people called Moravians. They are of a kind and benevolent disposition. The curiosities of this place are worthy of notice; their water works in particular form a large fountain opposite the town, on a hill. The water is carried under ground down the hill and through the bottom of the river, to a considerable of an eminence on the opposite side. During the preceding day's march we travelled through an indifferent country. The people were chiefly of the Dutch descent. Nothing remarkable happens during this day's march. Sixteen miles.

*Tuesday, May 25.* This morning the troops march early. Make a short halt at Carr's Tavern, five miles; from whence we proceed on the march and make but few stops till we halt for the night. The troops encamp on the edge of a wood, on the left hand, near Col. Bond's. This night we lie on the ground in the open air. Sometime in the night it rains and makes it very uncomfortable. During the preceding day's march the weather was very hot. The country on the right hand is fertile. Some exceeding fine farms between the road and the river Delaware, which is from five to two miles distant. During the day's march nothing remarkable happens. Seventeen miles.

*Wednesday, May 26.* This morning the troops march early. At eight o'clock arrive at Easton Ferry, five miles. We then proceed to conveying the troops and baggage over the Delaware, which is completed at about ten o'clock. This day the troops are supplied with tents, and encamp on the south-east side of the town, on the banks of the river Lehigh, which empties itself at this place into the Delaware. The town of Easton is pleasantly situated, on a level plat of ground, on a point made by the Delaware and Lehigh. The buildings in this place are plain, and built of stone. Their State House is built in the centre of the town, where four roads meet. It is built of stone and lime, and makes an elegant appearance. They have one house of worship, near the State House. It is built of hewn stone; large and elegant, with a large organ. The inhabitants are chiefly Low-Dutch, and they worship wholly in that way. There are some few Jews living here, who are the principal merchants of the place.



*Thursday, May 27; Friday, 28; Saturday, 29, and Sunday, 30.* Nothing material happens. We lie by, having little to do; spend our time in fishing and other sort of diversions.

*Monday, May 31.* This day I set out on a party of pleasure to Bethlehem, in company with a number of gentlemen, officers of the brigade. Had an elegant dinner, after which we walked out and took a survey of the town and its curiosities. The town of Bethlehem is a small, compact town, lying on the river Lehigh, about twelve miles from Easton. It lies on a small descent towards the south-east, and is pleasantly situated. The inhabitants are all Low-Dutch, and of that denomination called Moravians. They are much bigoted in their ways of worship, as also in their method of living. Their buildings are not elegant, though decent, and built wholly of stone and lime. They have but one place of public worship, and perform in the Dutch language, and one house of entertainment, which is supplied out of the public fund. Nothing extraordinary happens this day.

*Tuesday, June 1.* Nothing remarkable happens this day. We lay in camp, having little exercise.

*Wednesday, June 2; Thursday, 3; Friday, 4; Saturday, 5; Sunday, 6, and Monday, 7.* Nothing remarkable happens.

*Tuesday, June 8.* This day the troops are reviewed by Gen. Sullivan. They parade on the banks of the river Lehigh, about one mile from the town, on very disagreeable ground. Nothing remarkable happens during this day.

*Wednesday, June 9.* This day the two remaining regiments of Gen. Poor's brigade decamp and move up the river about one mile. There encamp on the banks, on good ground. Nothing remarkable happens during this day.

*Thursday, June 10.* This day the troops parade at four, P. M., for exercise; march to town and go through various manoeuvres, in forming and displaying columns, crossing defiles, &c. Nothing remarkable happens this day.

*Friday, June 11.* This day, at four o'clock, the troops march to town for exercise, and perform several manoeuvres of displaying columns and reducing platoons to rank entire, and forming the same. Nothing remarkable happens this day. So ends the twenty-four hours.

*Saturday, June 12.* This day, at four, P. M., the troops parade to attend the execution of three criminals, inhabitants of this State, convicted of murder and highway robbery. They were tried before the civil authority, and have been under sentence eleven months. Nothing more worthy of notice this day.

*Sunday, June 13.* This day, one of the criminals executed yesterday was dug up and dissected, of which I was a spectator. Nothing further worthy of notice this day.

*Monday, June 14; Tuesday, 15; Wednesday, 16, and Thursday, 17.* Nothing worthy of notice happens. We follow our diversions while we stay at this place.

*Friday, June 18.* This morning, at four o'clock, the troops strike their tents and load their baggage, in order for marching at seven o'clock. With much regret we take our leave of that pleasant town, and pursue our intended expedition. We march on seven miles, through an indifferent part of the country. Here the troops halt and take breakfast. We then pursue our march, and travel through the poorest country I ever saw—so bad that even bushes can't grow thereon. About five P. M., we encamp near Hill's tavern, in Hillstown. Nothing remarkable during this day's march. Twelve miles.

*Saturday, June 19.* This morning the troops march early, and pass the Wind-gap, so called, for its being the only pass for a number of miles through the long



chain of mountains that extend to the southernmost part of the Continent, called the — mountains. We continue our march through a very barren and mountainous part of the country, and make a halt at Brinker's Mills, seven miles. Here we breakfast, from whence we proceed on the march and make few halts till we halt for the night at Leonard's tavern, in Poconogo, nine miles, and the last house on that road till we came within seven miles of Susquehanna. Nothing remarkable happens during this day's march. Sixteen miles.

*Sunday, June 20.* This morning the troops march at eight o'clock; leave Poconogo, and proceed to Chowder Camp, where we encamp for the night, five miles. This day we march through a barren, mountainous country, and uninhabited. Nothing remarkable during this day's march. Five miles.

*Monday, June 21.* This morning I mount guard. The troops march at sunrise, and soon enter the Great Swamp. Proceed seven miles, and take breakfast. Here we cross the small river called Tunkhannunk, which empties itself into the Delaware at Easton. We now proceed on our march through the swamp, which is a dark and dismal place, being covered with a growth of large pines and hemlock, and small brush so thick that a man can't be seen a rod from the road. This swamp is not level, but has some considerable hills and ledgy mountains in it; and by accounts it extends between forty and fifty miles, north and south, and from twelve to twenty in width. In about seven miles we cross another small river, called the Tobahanna, much smaller than the former. We still proceed on the march, making few halts. About two came to Locust Hill, but, there being no water, obliged us to continue the march; the travelling very bad and the troops much fatigued. At about four, P. M., we cross considerable of a river, which is the principal branch of the river Lehigh. At about six, P. M., arrive at Barren Hill, alias Burnt Plain, much fatigued with our day's march. Here we encamp for the night. Nothing remarkable happens during this day's march. Nineteen miles.

*Tuesday, June 22.* This day the troops lie by till twelve o'clock, at which time we move off the ground, myself in the rear guard. The troops were scarcely gone when two savages were seen by our friendly Indians, and the first that had been discovered by our party during the march. At about five we arrive at Billock House, where we encamp for the night. Nothing extraordinary this day. Five miles.

*Wednesday, June 23.* This morning the troops march at seven o'clock, and pass the Bear Swamp, and a place called the Shades of Death, by its being a dark, lonesome place. The sun is scarcely to be seen for the trees and bushes. Not far from this place is where Capt. Davis and Lieut. Jones, from Pennsylvania, were inhumanly murdered, April 18th, 1779, by the savages. During the whole of our march from Easton we travelled through the most barren part of the country I ever saw for so far together. Rocky mountains, sunken swamps and burning plains the whole of the way. At about two P. M., we arrive at Wyoming, which lies on the east branch of the Susquehanna river. Here is a fertile country, but the town wholly destroyed by the savages; and, if I mistake not, about this time, twelve months ago, their settlements were very extensive both up and down the river. There are two hundred and fifty widows in this place, whose husbands were slain in Col. Butler's battle, about the time the town was destroyed. The principal town was on the east side of the river. This was a County town, in the County of Westmoreland. The inhabitants are wholly from the State of Connecticut, and hold their land by its grant. The troops march about half a mile down the river and encamp. Nothing remarkable happens this day. Seven miles.





*Thursday, June 24.* Nothing remarkable happens this day. We lie by in our tents, having little or no duty to do. So ends the twenty-four hours.

*Friday, June 25, and Saturday, 26.* Nothing worthy of notice happens. All peace and quietness. So ends the forty-eight hours.

*Sunday, June 27.* This day two regiments of Gen. Poor's brigade, 2nd and 3rd, cross the river, and move about three miles up stream and encamp on its banks, near a large picket fort, known by the name of Forty Fort. This fort derives its name from its being built by forty persons, original proprietors of the tract of land lying on that side the Susquehanna, and containing forty rights. The land here is very fertile, and the interval or meadow extends near four miles from the banks of the river. Nothing extraordinary happens during this day. Three miles.

*Monday, June 28; Tuesday, 29; Wednesday, 30; Thursday, July 1; Friday, 2, and Saturday, 3.* Nothing remarkable happens. Scarcity of provisions, which makes uneasiness among the troops.

*Sunday, July 4.* This day, being the anniversary or the Independence of America, and being Sunday, the celebration was put off till tomorrow. This day we are joined by the other—2nd regiment—belonging to the brigade. Col. Cilley, New-Hampshire troops; Col. Courtland, New-York troops. Nothing remarkable happens during this day.

*Monday, July 5.* This day Gen. Poor makes an elegant entertainment for all the officers of his brigade, with a number of gentlemen from other brigades, and from the town. Gen. Hand and his retinue were present. The dining room was a large booth, about eighty feet in length, with a marquee pitched at each end. The day was spent in civil mirth and jollity. The company consisted of upwards of one hundred, who graced the feast with a number of good songs. After dinner the following toasts were drank, to wit:

- 1st. The United States.
- 2nd. The Fourth of July, '76: The memorable era of American Independence.
- 3rd. The Grand Council of America.
- 4th. Gen. Washington and the Army.
- 5th. The King and Queen of France.
- 6th. Gen. Sullivan and the Western Expedition.
- 7th. May the Counsellors of America be wise, and her Soldiers invincible.
- 8th. A successful and decisive campaign.
- 9th. Civilization, or death to all savages.
- 10th. To the immortal memory of those heroes who have fallen in defence of American Liberty.
- 11th. May the husbandman's cottage be blessed with peace, and his fields with plenty.
- 12th. Vigor and virtue to the sons and daughters of America.
- 13th. May the New World be the last asylum of freedom and the arts.

*Tuesday, July 6.* This day nothing worthy of notice happens.

*Wednesday, July 7.* This day I sat on a court martial. Nothing remarkable happens this day. So ends the twenty-four hours.

*Thursday, July 8, and Friday, 9.* Nothing worthy of notice happens.



*Saturday, July 10.* This day I ride to town for recreation. Towards evening ride down the river about four miles, to a place called Shawney. The land is exceedingly good and pleasant. I return home late. Visit the guards at twelve o'clock at night. This day Capt. Frye and Capt. Ellis set out on their command to Brinker's Mills.

*Sunday, July 11, and Monday, 12.* Nothing happens worthy of notice.

*Tuesday, July 13.* This day a number of gentlemen and ladies from town ride up to take a survey of our encampment: Col. Butler, Capt. Spalding and others, with their ladies.

*Wednesday, July 14, and Thursday, 15.* Nothing worthy of note happens.

*Friday, July 16.* This day I dine with Gen. Poor, in company with the Hon. Major General Sullivan and his suite. The day was spent very agreeably. Nothing remarkable happens during the day.

*Saturday, July 17.* Nothing worthy of notice happens this day.

*Sunday, July 18.* This day, at ten, A. M., the brigade attend divine service. This afternoon considerable of a cannonade is heard down the river, the reason of which is not yet known. Nothing extraordinary.

*Monday, July 19.* Nothing happens worthy of notice this day. So ends the twenty-four hours.

*Tuesday, July 20.* Nothing this day to be mentioned.

*Wednesday, July 21.* This evening, by order of Gen. Poor, I sat out from camp for Easton, in company with Lieut. Hoite. At ten, P. M., leave Col. Butler's and enter the Shady Grove. At daybreak we arrive at Locust Hill, from whence we proceed, and at eleven o'clock join Col. Read at Brinker's Mills; halt two hours, and then proceed to Easton. Nothing remarkable happens during Wednesday night and Thursday. So ends the thirty-six hours.

*Friday, July 23.* This morning I feel the effects of my late journey; am employed in preparing for returning to camp. Nothing material during this day.

*Saturday, July 24.* This day I set out for Easton. Nothing remarkable happens this day.

*Sunday, July 25.* This day, after sending the party on, I stop, in company with Dr. Barnet and other gentlemen, and take breakfast; from whence we proceed on the journey and make a halt at Hiller's tavern, Plainfield, twelve miles from Easton. Here we halt for the night. Nothing remarkable happens this twenty-four hours.

*Monday, July 26.* This morning the weather still proves rainy, but we proceed on the journey to Brinker's mill; there dine; move on to Leonard's tavern and put up for the night. A dispute arises between Capt. Peatt and myself. So ends the twenty-four hours.

*Tuesday, July 27.* This day we move on the march through the woods and swamp. This evening, at seven o'clock, come up with Col. Read's party at Bullock's house, and there stay during the night with Capt. Frye. No more this day.

*Wednesday, July 28.* This morning I march early in, and leave Col. Read on the ground. At nine I arrive at Wyoming, and find the brigade have moved on to the east side of the river.

*Thursday, July 29.* Nothing remarkable during this day.

*Friday, July 30.* This day I am busy in preparing for the march.

*Saturday, July 31.* This day the troops march from Wyoming. They march on the east side of the river. At about sunset arrive at Lakawaonunk, ten miles.



This was a new settlement, but destroyed by the savages. The land is very fertile, and bids fair to have made a very fine town. The river here takes a turn to about a west point. Nothing remarkable happens during this day's march. Ten miles

*Sunday, August 1.* This day the troops march at twelve o'clock. The road here soon leaves the upland and takes the beach; the mountains here shutting close down on the river till we come to Quilutimunk, seven miles. Here encamp for the night on the intervale, the finest I ever saw. Nothing remarkable this day. Seven miles.

*Monday, August 2.* This day I improve in fishing with the seine, and catch some bass and other fine fish. So ends the twenty-four hours.

*Tuesday, August 3.* This morning, at seven o'clock, the troops leave Quilutimunk; proceed on the march up river, which we soon leave and take the upland. The country is very mountainous for near ten miles. Here we encamp for the night at a small settlement called the Tunkhannunk. Ten miles.

*Wednesday, August 4.* This morning the troops march early through a barren country. March ten miles to a small river called —; make a short halt and refresh, and then proceed five miles to Vanderlap's Ford. Here encamp for the night. The finest black walnut timber grows on the intervale that I ever saw. This place is desolated and the owner gone to the enemy. Nothing remarkable this day. Fifteen miles.

*Thursday, August 5.* This day the troops leave Vanderlap's desolated farms. I march on the flank guard, over the most mountainous country I ever travelled. Here the mountains shut down close on the river for seven or eight miles. At 6 o'clock we arrive at Wyeluting. Nothing remarkable happens this day. Ten miles.

*Friday, August 6.* This day the troops lie by for washing their clothes. Nothing remarkable happens during the day. This place is remarkable for its fertility. It is a considerable spot of intervale, extending up the river about two miles, but not exceeding half a mile back from the river. This place was settled by a denomination of people called Moravian Indians, by the Moravians having missionaries among them. They are all gone back at present, and are with the enemy.

*Saturday, August 7.* This day the weather proves rainy. The troops lie by.

*Sunday, August 8.* This morning the troops proceed on their march up the river; the country not extraordinary, and the mountains shutting in on the river on both sides most of this day's march. At 1 o'clock halt at the Standing Stone, so called by there being a large rock on the side of the river standing on one end. Here we encamp for the night on the intervale, there being considerable of a tract of good land at this place. Nothing remarkable during this day. Eleven miles.

*Monday, August 9.* This morning the troops proceed on the march and make a short halt at four miles. Here is considerable of a body of intervale, the finest I ever saw; the wild grass and wild beans higher than a man's head. Here are the finest buttonwood trees that I have seen in my travels, growing as tall and straight as any pine trees that I ever saw, and equally as large. We now proceed on the march, leaving the river and taking the upland, and travel through a very indifferent country. At 6 o'clock arrive at Sullivan's Farms, formerly Shegekannunk Flats. Here encamp on the flats, twelve miles. Nothing remarkable during this day. Sixteen miles.



*Tuesday, August 10.* This day the troops lie by on the flats. Nothing remarkable happens this day.

*Wednesday, August 11.* This morning the troops march up the river one mile, and there ford the — branch, and march up on the south side of the river; and in marching about two miles come to where Queenchester palace was destroyed. It is a fine, open, level country. Here we cross the south branch of the river, into the old Indian town called Tiego, which lies in the arms of the two rivers. Their wigwams were all destroyed by themselves about a year ago, when they left the place.

*Thursday, August 12.* The troops lie by this day. At six P. M., orders come for marching to Chemung. At nine, this evening, set out on the expedition. The night is very dark and the road very indifferent; nothing more than a foot path, and in many places none at all. At daybreak we come to the town of Chemung, which consists of about seventeen Indian houses, or wigwams, deserted by the enemy. The land on the east side is but indifferent. On the west the intervals appears to be considerably extensive. At this place there are some fine fields of Indian corn, which we destroyed by fire. Gen. Hand, who marched in front, lost six men on the field, and Col. Cilley one. Major Franklin, from Wyoming, is badly wounded.

*Friday, August 13.* We still lie on the ground till twelve o'clock, when we begin to move for our old quarters, Tiego. Col. Shrewler's regiment, of Jersey, and Col. Dearborn's, of New-Hampshire, form the left flank on our march back. At nine o'clock in the evening we arrive at Tiego, where our tents and baggage were left, much fatigued with our march. So ends the twenty-four hours.

*Saturday, August 14.* This morning I feel much fatigued with my late command, but, nothing of notice turning up, we lie by and rest.

*Sunday, August 15.* Nothing remarkable happens during this day.

*Monday, August 16.* This day a detachment of 900 men is sent up the east branch to join Gen. Clinton, who is expected to be on his march from lake —, the head of this river. The country during this day's march is poor, being chiefly pine plain, with some considerable hills. At sunset we encamp on the banks of the river, on the west side. Nothing remarkable this day. Thirteen miles.

*Tuesday, August 17.* This day the troops march early. I march on the flank guard. The country is very mountainous, with some fertile valleys. At 4, P. M., we arrive at a considerable Indian town, called Owago, fourteen miles. Here is a very good tract of land on both sides of the river. The town consisted of about twenty houses, which we destroyed, together with considerable Indian corn, which is in the milk, just fit to roast. The town appears to have been evacuated but a little time. Fourteen miles.

*Wednesday, August 18.* This morning we march early. During this day's march we travel through a broken, barren country, having no path of consequence, but picking our way over mountains and through sunken swamps; the most disagreeable travelling I have seen. At 4, P. M., arrive at Churamuk, a considerable Indian town on the east side of the river, consisting of about — houses, which we destroyed. Here we found corn and cucumbers in abundance. The land here is exceeding fine; a large flat of 400 or 500 acres, clear run over to English grass, so thick and high it was with difficulty a man could travel through. Here we encamp for the night. At sunset we hear a cannon up the river, which we suppose to be at Gen. Clinton's encampment. Two men are sent off this evening as spies. Fifteen miles.





*Thursday, August 19.* This morning we hear another gun up the river, but, no intelligence arriving, the troops are ordered to march, and proceed about one mile, when our spies, sent off last evening, meet us with intelligence of Gen. Clinton's being near. We then return to the place of our last encampment. At 10, A. M., Gen. Clinton arrives with about — boats and 1500 men. We immediately proceed on the march for Tiego. At sunset arrive at the old encampment at Owago, and encamp. Nothing material happens this day. Fourteen miles.

*Friday, August 20.* This day it proves rainy. We suffer much by reason of the weather and want of tents.

*Saturday, August 21.* This morning the troops march early. Make but few halts during the day. At 5, P. M., encamp on the banks of the river opposite — farm, about seventeen miles from Owago. Nothing remarkable this day. Nineteen miles.

*Sunday, August 22.* This morning the troops march early for the old encampment at Tiego, which we make at about 11, A. M. Nothing remarkable during this day. Eight miles.

*Monday, August 23.* This day a very melancholy accident happened. A soldier, in snapping his gun, insensible of its being loaded, it went off and shot Capt. Benjamin Kimball through the heart. The same shot went through two more tents, where were a number of soldiers, with no further hurt than slightly wounding a man in the leg.

*Tuesday, August 24.* This morning the remains of Capt. Kimball were interred with the honors of war. The troops are paraded and all the baggage loaded. Everything is made ready for the excursion into the Indian country. At sunset all unloaded, and tents pitched on the old ground. The morning gun to be the signal for marching to-morrow morning.

*Tiego, Wednesday, August 25.* The day is very rainy, which prevents the troops marching. They lie by on the ground. Nothing remarkable this day.

*Tiego, Thursday, August 26.* This morning at 11, A. M., the troops march from Tiego, making our course about north-west, over a thick pine plain, clearing the road before us, and following the Allegana branch. Encamp at 3, P. M., near the river, by a large plat of intervale. Nothing remarkable this day. Four miles.

*Friday, August 27.* This morning at 8 o'clock the army proceed on the march in two columns, about half a mile in distance and about a west course. The artillery deters our march this day, having the road to clear before us through an uncultivated wilderness. The difficulties of this day prevent the troops from encamping till 12 o'clock at night, at which time we encamp on a large flat of intervale, called Old Chemung. Here is a vast quantity of corn and vegetables, which we destroy. There are no buildings at this place, the town being built about three miles up the river. Six miles.

*Saturday, August 28.* Having despatched the business here, at 11, A. M., march forward, and at sunset encamp at Chemung town, near the banks of the river. This evening several smokes and fires are discovered at some distance before us, supposed to be the enemy. Six miles.

*Chemung, Sunday, August 29.* At 10 o'clock this morning the troops proceed on the march in the usual order. At about 12 o'clock, our vanguard come in sight of the enemy's lines, thrown up by our left from the river, half a mile in extent, on a very advantageous piece of ground; the infantry beginning a slow attack on their flanks and advance parties, while Gen. Poor's brigade is sent round their left flank, to gain the enemy's rear, which he nearly completed, falling



in with their flank, or rather their main body, lying off in the woods in order to cut off our rear. A very warm action ensued between about 600 chosen savages, commanded by Brant and Capt. Butler, of the Queen's rangers, and Poor's brigade, commanded by himself in person. The brigade marched on with coolness, with charged bayonets, not a gun being fired till within a short distance, when the enemy were obliged to give back, leaving their dead on the ground, amounting to about twenty. We took three prisoners. At sunset, after a complete victory, encamp near the field of action, carrying off our dead and wounded. Among the latter was Major Titcomb, Capt. Cloyes, and Lt. McCawley, and about thirty others. The killed amounted to but four or five. During the whole of the action Col. Reed's and Col. Dearborn's regiment fared the hardest. Six miles.

*Near Newton, Monday, August 30.* This day Lieut. McCawley dies of his wounds. The whole army lie by and are employed in destroying the corn and vegetables at this place, which are very plenty. The wounded are sent down the river this evening to Chemung, and the remains of the dead buried. This evening the whole of the army by their voluntary consent are reduced to half allowance: half a pound of beef and flour.

*Newton, Tuesday, August 31.* This day the army proceed on the march in the usual manner. At 2, P. M., arrive at the forks of the river; the Allegana branch keeping its former course, and the Tiego branch turning near a north-west course. Here are the principal improvements in Newton, and some good buildings of the English construction, some very large flats of intervale, and great quantities of corn, which were destroyed yesterday. Here the troops take dinner and burn the town. At 4, P. M., proceed on the march. At sunset encamp on a beautiful plain. We keep about a north-west course, following the Tiego branch. Twelve miles.

*Pleasant Plain, Wednesday, Sept. 1.* This morning at 9, A. M., the troops proceed on the march, the travelling continuing good, about four miles; then, crossing a mountain; from thence into a swamp, about eight miles through, very thick with bushes, and exceedingly bad travelling. Not finding an agreeable spot to encamp on, travelled till 12 o'clock at night, over the most disagreeable road I ever travelled. At 12 o'clock we arrived at an Indian town called French Catherine's, deriving its name from a French lady debauched by an Indian chief; afterwards marrying him, and made queen of the place. It is a small town, consisting of thirty houses and large fields of corn—the inhabitants leaving the town at our approach, in the greatest confusion. We take two squaws at this place, who inform us that the Indians are in the greatest confusion, not knowing what to do; that the old Indians and squaws are for making peace on any terms, but that Butler and Brant would not let them, telling them they would all be scalped if they attempted anything of that nature. Here is a small river that runs due north and empties itself into Seneca Lake, the head of which comes within four miles of Tiego branch, which empties itself into the Susquehanna. Fourteen miles.

*French Catherine's, Thursday, Sept. 2.* This morning a small scout is sent out to reconnoitre the woods. They discover Butler and his party about eight miles off, on the opposite side of the Lake of Seneca. The troops lie by on the ground, and are employed in destroying the crops. We leave the squaws taken prisoners yesterday, they being old and unable to do us any harm—leaving with them a sufficiency of food till we should return.

*French Catherine's, Friday, Sept. 3.* This morning the troops march early. In marching about three miles we come to the Seneca Lake, which we follow on



the east side. This lake is very pleasant, being from three to five miles in width. The land ascends gradually, and appears to be of the best quality. At night the troops encamp in the woods near the lake, having travelled about twelve miles. Nothing remarkable during this day.

*Saturday, Sept. 4.* This day we proceed on the march down the lake, passing by a small Indian town called Appletown. During the day's march we travel over a very fine level tract of land, and at night encamp near the lake. Nothing remarkable this day, having travelled about twelve miles.

*Sunday, Sept. 5.* This day we continue the march as usual, the country continuing very good. At 3, P. M., come to an Indian town called Conday. Here the troops encamp for the night. This is considerable of a village, consisting of about twenty houses, which were burnt, and appears to be an ancient settlement by the number and bigness of the fruit trees. Nothing remarkable during our stay here, except taking a soldier that had left the enemy. Four miles.

*Tuesday, Sept. 7.* This morning the troops march early, following the lake eleven miles, where we come to the outlet, which empties itself into Cayuga Lake. We cross this outlet and march along on the beach on the lower end of the lake, which is very pleasant, having a prospect of the whole length, which is forty-two miles. Near the end of this lake is the famous town of Kanadagago, the metropolis of the Seneca Nations. It is an old settlement, consisting of about ninety houses, very irregularly built, the land being much run over to bushes. Their corn fields are planted in bye places in the woods, at considerable distance from town, and very extensive. At this place was found in one of their houses an image which I think might be worshipped without any breach of the second commandment — not having its likeness in the heavens above or in the earth beneath, &c. Here we find a young boy the savages had left, and in the evening his mother comes in, having deserted the enemy this day. She was an inhabitant of Wyoming, taken about a year ago at the capitulation of the fort at that place her husband being killed at the battle of Wyoming. Here is a large burying place, with several large monuments raised over some of their chiefs. The enemy left this place the morning of our arrival. This town lies near three miles from the lake. Fourteen miles.

*Kanadagago, Wednesday, Sept. 8.* This day the army lie by, and a detachment is sent up the lake seven miles on the west side, to a large town called —, where they find vast quantities of corn, beans, peas, and other vegetables, the town consisting of about twenty houses, which are destroyed together with the crops.

*Kanadagago, Thursday, Sept. 9.* At ten o'clock the army decamp and pursue the march for Genesee river, steering our course about south-west through an open country, hundreds of acres together with scarcely a tree on it, and the grass as high as a man's head. We march nine miles and encamp. Nothing remarkable this day.

*Friday, Sept. 10.* At ten o'clock the troops march. We travel over a fine tract of land, supposed to be an old Indian town, the grass being higher than our heads and but few trees to be seen. At four, P. M., come to a large pond or lake, having but one outlet, which empties into Lake Ontario. We cross the outlet, near which is a fine Indian town called Canandaigua. Their improvements are two miles from the town. The town consists of between thirty and forty buildings, some of them the best I have seen on the march, which were destroyed by fire, together with the crops. Nothing remarkable during the stay here. Eight miles.



*Canandaigua, Saturday, Sept. 11.* This morning the troops march early, about a south-west point, over a country as heretofore, except being badly watered. At four, P. M., encamp at an Indian town called Anagangaw. It is an old settlement, almost evacuated, having but about twenty houses left in the place, and the appearance but indifferent. Fourteen miles.

*Canandaigua, Sunday, Sept. 12.* The preceding night the weather proves rainy, and there is very severe thunder and lightning. At one, P. M., the troops march, leaving a small garrison of one hundred men and two pieces of small artillery, the chief of the ordnance stores, with the whole of our flour for the army, except four days' half rations, which we take on with us. We travel over a fine tract of land this afternoon. At sunset encamp near a small town called Yorkjough. Eleven miles.

*Monday, Sept. 13.* This morning the army march early and soon pass by Yorkjough, a small Indian town, consisting of about thirty buildings, evacuated this morning by the enemy. Considerable crops are growing at this place. The troops halt and refresh; likewise to repair a bridge the enemy had destroyed at their going off. Last evening Lt. Boyd of the Pennsylvania line was ordered forward to make discoveries. This morning, in attempting to return to the main body, he is attacked by the savages and a severe engagement ensues. The savage party being much superior, surrounded Boyd and his party. Three only of twenty-seven escaped. Boyd and the rest of the party were either killed or made prisoners—the latter of whom were afterwards barbarously murdered, two of whom I saw myself—Boyd, and one Parker, a sergeant in the rifle corps. Boyd's head was cut off, his ears cut off, his tongue plucked out, his right eye likewise put out, and himself stabbed in twenty places, and Parker used in the same manner. The next day thirteen more were found mangled in the same manner—the most horrid sight I ever saw. At twelve o'clock the troops get under way and march over a fine tract of land, and at sunset arrive at New Genesee, a small town pleasantly situated on the north branch of Genesee river. Here the enemy stay until our approach in sight gives us reason to expect a battle, but on our near approach they disperse without making any resistance. Here we encamp for the night. Eight miles.

*Tuesday, Sept. 14.* This morning the troops cross the east branch, coming on to the flats called Genesee Flats,—the most beautiful flats I ever saw, being not less than four miles in width, and extending from right to left as far as can be seen; supposed to be fifteen thousand acres in one clear body. On the opposite side of this flat is the main branch of the Genesee. The two make a junction about four miles down the river, near which is the old town of Genesee, which is the best town I have seen. It consists of upwards of one hundred houses. The fields of corn are beyond account, there being not less than seven hundred acres in the place. The river that runs here empties into Lake Ontario, and good bottoming almost any time of year, and does not exceed twenty-five miles to the lake. Six miles.

*Genesee, Sept. 15.* This day the troops are employed in destroying the crops and buildings at this place. At two, P. M., orders are issued for the march back to Tiego, and to our great joy at three get under way—returning by the same route we came—having fully accomplished the end of the expedition, and encamp at New Genesee.

*New Genesee, Sept. 16.* This morning the troops get under way, after destroying one hundred acres of corn, not found on the march up. March about five miles and encamp at Yorkjough.





*Yorkjough, Sept. 17.* This day the troops make a rapid march. At two, P. M., encamp at Annagaugaw.

*Saturday, Sept. 18.* This day, at eleven, A. M., the troops march, and at sunset encamp near New Canandaigua. Nothing remarkable this day.

*Sunday, Sept. 19.* This morning at nine the troops march. At sunset encamp on the old ground at Canandaigua.

*Monday, Sept. 20.* This day a detachment is sent up to Fort Stanwix, under the command of Col. Van Chort. Another detachment is sent off this day to Tiego Lake, commanded by Col. Butler, to make excursions into that part of the country. The troops march late in the day, cross the outlet of Seneca Lake, and encamp near its banks.

*Tuesday, Sept. 21.* This day Col. Dearborn takes the command of a detachment sent to Tiego Lake to follow the west side, while Col. Butler and his party scour the east side. The troops proceed on their march as usual, travel about twelve miles, and encamp. Nothing remarkable this day.

*Wednesday, Sept. 22.* This day the troops march about fourteen miles and encamp. Nothing remarkable this day.

*Thursday, Sept. 23.* This day the troops march early, nothing remarkable happening during the day. At twelve make a short halt at French Catherines, then move on about four miles, and encamp in the edge of the swamp.

*Friday, Sept. 24.* This day the troops make a rapid march through the swamp. At four, P. M., arrive at Fort Reed.

*Saturday, Sept. 25.* This day the troops lie on the ground, and a *feu de joie* is fired on the news of the declaration of war by His Catholic Majesty the King of Spain. Thirteen pieces of artillery are fired, with a running fire from right to left of the line. Each brigade has a present of a fat ox. The day is closed with civil mirth. So ends the twenty-four hours.

*Sunday, Sept. 26.* The troops continue on the ground this day. Nothing remarkable happens.

*Monday, Sept. 27.* This morning a detachment of five hundred men is sent up the Allegana branch, and thirty boats, myself commanding the latter. The difficulty of getting the boats up so rapid and shoal a river prevented the party by land proceeding more than five miles. Where the boats landed we find some large fields of corn, with a few houses—the mountains closing nearly to the river on both sides. Here the boats are loaded with corn, beans, pumpkins, and other vegetables. At sunset I set out with my whole fleet, and at nine arrive at Fort Reed, fatigued with my day's march.

*Tuesday, Sept. 28.* The troops continue on the ground, and at eleven o'clock the detachment under Col. Butler, sent out on the 20th inst., arrives. Orders are issued for marching to-morrow morning.

*Wednesday, Sept. 29.* This morning at twelve o'clock the troops march from Fort Reed, passing over the field of action, and at twelve (*sic*) arrive at Chemung, and make a short halt; from whence we march to Old Chemung, about three miles below, and encamp, having marched about eleven miles. Nothing remarkable happens this day.

*Thursday, Sept. 30.* This morning at eight o'clock the troops march. At twelve arrive at Tiego, in sight of Fort Sullivan. After making a short halt, the troops march in, displaying all the honors of war and glories of victory. The fort saluted us with thirteen pieces of cannon, and the compliment was returned by our corps of artillery. An elegant dinner is cooked by those left in the fort for



our reception. All marks of joy appeared in the face of every soldier, having his brother messmate by the hand, appearing as happy as a prince. The day closed with civil mirth.

*Tiego, Friday, Oct. 1, and Saturday, Oct. 2.* The troops lie by and nothing remarkable happens.

*Sunday, Oct. 3.* This day a fatigue party is employed in destroying Fort Sullivan and other fortifications at this place, and preparing the boats. A sermon is preached this day by the Rev. Dr. Evans, chaplain to the brigade, and suitable to the time.

*Monday, Oct. 4.* This day at nine the troops leave Tiego, having demolished all the fortifications at that place, and cross the river, marching about fifteen miles, and encamp. Nothing remarkable happens this day.

*Tuesday, Oct. 5.* This morning the troops chiefly go on board the boats, myself going by land. I keep in front of the boats the whole of the day. At night encamp near Vandalap's desolated farms in front of the boats.

*Wednesday, Oct. 6.* This morning at daybreak I move on my journey, keeping in sight of the boats the chief of the day. I travel about thirty miles and encamp near Lackawannuk.

*Thursday, Oct. 7.* This day I pursue my journey. At eight, A. M., I arrive at Lackawannuk, where the boats lie by for the rear to come up. Myself and company go on to Wyoming, where we arrive at twelve o'clock. The boats soon heave in sight and are saluted from the fort with thirteen pieces of cannon, and the compliment returned by our fleet.

*Friday, Oct. 8, and Saturday, Oct. 9.* The troops lie by at this place, cleaning their arms, washing their clothes, and preparing for marching to-morrow.

*Sunday, Oct. 10.* This day at twelve o'clock the troops get under way for Easton. Late in the evening we arrive at Bullock's desolated farm, where we encamp for the night.

*Monday, Oct. 11.* This day the troops march early, and move but slow, by reason of the bad roads. At four, P. M., encamp near Locust Hill, having marched about eleven miles.

*Tuesday, Oct. 12.* This morning the troops proceed on the march through the Swamp. The latter part of the day proves rainy, and makes the travelling exceedingly bad. At night encamp at Chowder Camp.

*Wednesday, Oct. 13.* This morning the troops pursue their march. At four, P. M., encamp at Brincoup's Mills.

*Thursday, Oct. 14.* This morning the troops march at about eleven, A. M., and encamp at 3, P. M. at Hiller's Tavern.

*Friday, Oct. 15.* This morning the troops march early from Hiller's Tavern. At one, P. M., arrive at Easton. From this day to the 23d the troops lie at this place, where nothing remarkable happens.

*Saturday, Oct. 23.* This day the troops cross the ferry in Jersey, march about four miles, and encamp near Col. Bond's.

*Sunday, Oct. 24.* The troops lie by on the ground. Nothing remarkable.

*Monday, Oct. 25.* This day the troops lie by.

*Tuesday, Oct. 26.* This day the troops lie by, and a brigade court martial is called, of which Major Titcomb is President, for the trial of Capt. Isaac Frye, of the third battalion of New-Hampshire forces, of which I was a member. The charge brought against Capt. Frye was ungentlemanlike behavior, and defrauding the officers of the regiment of public stores. The charge was not supported, and Capt. Frye is acquitted.



*Wednesday, Oct. 27.* This day the troops march towards Sussex. We proceed about eight miles and encamp. Nothing remarkable happens during this day.

*Thursday, Oct. 28.* This day the troops pursue the march, mostly through Moraviantown, where we make a short halt and refresh; from whence we proceed to a place called Log Goal, and here encamp for the night.

*Friday, Oct. 29.* This day the troops pursue the march for Sussex, where we arrive at two, P. M., and encamp for the night.

*Saturday, Oct. 30.* This morning the troops leave Sussex about nine o'clock, and march on towards Warwick, about fourteen miles, and encamp at Flaggborough. Nothing remarkable this day.

*Sunday, Oct. 31.* This day the troops proceed on the march, and at night encamp near Warwick church. Nothing remarkable this day.

*Monday, Nov. 1.* This day for want of wagons the march is deferred till twelve o'clock, when we proceed on the march. Being ordered to alter the route for Pumpton, we proceed over the mountains towards that place—the travelling very bad. At night encamp at Stirling, a place noted for making the best pig iron on the continent. Here is a fine furnace for casting cannon balls, &c.

*Tuesday, Nov. 2.* This day we get through the mountains, and at three, P. M., arrive at —, where we encamp for the night. Nothing remarkable happens this day.

*Wednesday, Nov. 3.* This day the troops lie by on the ground. Nothing remarkable this day.

*Thursday, Nov. 4.* This day the troops lie by. Myself, in company with Maj. Whiting, Capts. Reed, Ellis and Dennet, ride out to Smith's tavern, and stay over night. Nothing remarkable during the twenty-four hours.

*Friday, Nov. 5.* This day in the afternoon we return to camp. Receive orders for marching to-morrow morning at nine o'clock. Nothing remarkable this day.

*Saturday, Nov. 6.* This day Gen. Hand's brigade and the artillery march off the ground. The other two—Poor's and Clinton's—stay for want of wagons. Gen. Sullivan likewise sets out for Pumpton this afternoon.

*Sunday, Nov. 7.* This day Gen. Clinton's brigade march for Pumpton. Gen. Poor's lie by for want of wagons.

*Monday, Nov. 8.* This day Gen. Poor's brigade march for Pumpton, where we arrive at four, P. M., and encamp near the fort.

*Tuesday, Nov. 9.* This day the troops lie by. His Excellency pays us a visit from head quarters—this being the first since our arrival from the Indian country. The weather is exceedingly uncomfortable and cold about this time.

*Wednesday, Nov. 10, and Thursday, Nov. 11.* The troops lie by. Nothing worthy of notice.

*Friday, Nov. 12.* This day the troops shift their quarters. March about two miles south-east in a thick wood, on the east side of the river.

*Saturday, Nov. 13.* This day we lie by. Nothing remarkable.

*Sunday, Nov. 14.* This day the officers of Gen's Clinton's and Poor's brigades meet at Gen. Poor's quarters on business of a public nature.

*Monday, Nov. 15.* From this time to the 24th, the troops lie by, and nothing remarkable happens.

*Wednesday, Nov. 24.* This morning the troops march from Pumpton on the way to King's ferry. At night encamp at —, near Smith's tavern, travelling about sixteen miles.



*Thursday, Nov. 25.* This morning the troops march early. At two, P. M., arrive at King's ferry, and immediately proceed to conveying the men and baggage of the regiment over the ferry, which is accomplished about sunset. The troops march about two miles, and encamp in the woods.

*Friday, Nov. 26.* The preceding night proves stormy, and the first snow that has fallen this winter prevents the troops from marching this day.

*Saturday, Nov. 27.* This day at four, P. M., the troops get under way, and march about six miles towards Danbury, and encamp in the woods. The snow here is about eight inches in depth.

*Sunday, Nov. 28.* This day we proceed on the march, the travelling being very bad. At night encamp near Salem, travelling about twelve miles.

*Monday, Nov. 29.* This morning we proceed on the march. At four, P. M., take quarters in houses three miles from Danbury, by reason of Gen. Stark's brigade lying in the town of Danbury.

*Tuesday, Nov. 30.* The troops lie by at Muddy Brook, by reason of the weather.

*Wednesday, Dec. 1.* This day the troops lie by and nothing remarkable happens.

*Thursday, Dec. 2.* This day the troops proceed on the march, and go on to the ground laid out for hutting, which is in the vicinity of Danbury, towards Newton.

*Friday, Dec. 3, Saturday, 4, and Sunday, 5.* These three days the troops are busy in clearing and fixing for laying the foundations of the huts.

*Monday, Dec. 6.* This day the huts go on rapidly, and in the evening the officers of the brigade attend at the Hon. Gen. Poor's quarters, to wait on the committee from New-Hampshire and choose a committee to send to New-Hampshire, to settle the depreciation of the continental currency.

*Tuesday, Dec. 7.* This day I lay the foundation of my hut, twenty-two feet in length and twelve in width.

(No further entries were made by Capt. Livermore in his Journal until April 6, 1780, when he commences anew, with the following entry):

*April 6, 1780.* After spending a very disagreeable winter in the outskirts of Danbury, bordering on Newton, at a place called Wild-Cat, and going through many disagreeable scenes, which circumstances have prevented my keeping a minute of, this day Gen. Poor's Brigade leave their winter quarters, and march for West Point, on the North River.

On Oct. 10, 1783, he was promoted by Congress to the rank of major by brevet in the army of the United States. On Dec. 19, 1783, he was at his own request dismissed from the service, and returned to Concord, N. H., where he continued to live until his death, engaged principally in agricultural pursuits. He built in 1785, the house (cut of it on page 517 of History of Concord, N. H.), formerly owned by Rev. Nathaniel Bouton. He was





chosen representative, March 3, 1795, and surveyor of highways, March 1, 1796. He was tall and slender in person, and highly respected by the people of Concord. No children.

## 76

LYDIA<sup>5</sup> LIVERMORE (*David*,<sup>4</sup> *Daniel*,<sup>3</sup> *Samuel*,<sup>2</sup> *John*<sup>1</sup>) was born Jan. 8, 1751, in Watertown; died Jan. 18, 1829, in Hopkinton, N. H.; married Jan. 27, 1774, in Bradford, Nathaniel, son of Aaron and Susanna (Smith) Kimball of Hopkinton. They lived in Hopkinton, where he was born, and where he died in 1819.

Children (Kimball), born in Hopkinton:

- i. Hannah,<sup>6</sup> b. Aug. 26, 1775.
- ii. Abigail, b. Sept. 9, 1777; m. Ebenezer Stocker.
- iii. Lydia, b. Sept. 27, 1779; married — Trussell.
- iv. David Livermore, b. March 21, 1782; d. 1818; m. May 27, 1811, Sarah Hildreth, in Hopkinton, where she was born. Children (Kimball):
  1. *Catherine*,<sup>7</sup> b. May 16, 1812.
  2. *Lydia*, b. —.
  3. *Mary*, b. —.
- v. Nathaniel, b. July 23, 1786; d. Nov. 27, 1869; m. March 7, 1815, Mary Titcomb. Child (Kimball):
  1. *Moses*<sup>7</sup> *Titcomb*, b. 1819; d. April 14, 1874.
- vi. Clarissa, b. June 3, 1790; m. — Eaton.

## 77

EUNICE<sup>5</sup> LIVERMORE (*Nathaniel*,<sup>4</sup> *Thomas*,<sup>3</sup> *Samuel*,<sup>2</sup> *John*<sup>1</sup>) was born Oct. 22, 1753, in Waltham; died Sept. 23, 1840; married April 6, 1774, in Waltham, Josiah, son of Josiah and Mary (Garfield) Mixer, born there April 8, 1745; died Dec. 2, 1815, in Lincoln.

Children (Mixer):

- i. Eunice,<sup>6</sup> bap. Dec. 3, 1775.
- ii. Polly, twin to Eunice, bap. Dec. 3, 1775; d. Aug., 1822.
- iii. Josiah, bap. Oct. 19, 1777; d. Aug. 24, 1825.
- iv. John, bap. May 4, 1783.
- v. Lois, bap. Dec. 31, 1786.
- vi. Nathaniel, bap. Sept. 4, 1791; d. June 28, 1850, unm.



## 78

MARTHA<sup>5</sup> LIVERMORE (*Nathaniel,<sup>4</sup> Thomas,<sup>3</sup> Samuel,<sup>2</sup> John<sup>1</sup>*) was born Aug. 31, 1755, in Waltham; died Dec. 1, 1837; married (1) Nov. 17, 1776, in Waltham, Elisha Brewer; married (2) April 11, 1786, in Watertown, Samuel Myrick.

Children (Brewer):

- i. Martha,<sup>6</sup> b. Dec. 4, 1777.
- ii. Frances, b. Oct. 4, 1779.
- iii. Nathaniel, b. July 29, 1781.

## 79

TABITHA<sup>5</sup> LIVERMORE (*Nathaniel,<sup>4</sup> Thomas,<sup>3</sup> Samuel,<sup>2</sup> John<sup>1</sup>*) was born June 22, 1757, in Waltham; died June 20, 1837, in Livermore, Me.; married Jan. 16, 1782, in Waltham, Lieut. Samuel, son of Abel and Elizabeth (Nutting) Benjamin, born Feb. 5, 1753, in Watertown; died April 14, 1824, in Livermore, Me.

Children (Benjamin), born in Livermore, Me.:

- i. Billy,<sup>6</sup> b. Mar. 13, 1785; d. Mar. 31, 1849; m. Phebe Wellington, whose family came from Lincoln. He was the second male child born in Livermore; a man of military bearing and tastes, and was a colonel in the State militia.
- ii. Samuel, b. Sept. 1786; d. April 27, 1871; m. Olivia Metcalf, by whom he had twelve children, of whom eight were living in 1874. He was a cabinet maker in Winthrop, Me.
- iii. Nathaniel, b. May 16, 1788; d. Dec. 19, 1867; m. Betsey Chase, by whom he had seven children, of whom six were living in 1874.
- iv. Betsey, b. Dec. 29, 1790; d. Dec. 9, 1860; m. Samuel Morrison of Livermore, b. in Falmouth, Me., May, 1788; d. Sept. 1867. Five children.
- v. Polly, b. Oct. 2, 1792; d. Mar. 6, 1865; m. Samuel Ames of Livermore, b. May 11, 1789; d. April 7, 1862, in Hermon, Me. Six children.
- vi. Martha, twin to Polly; d. May 6, 1861; m. Mar. 30, 1812, Israel Washburn, b. Nov. 18, 1784, in Raynham. Eleven children.



- vii. David, b. June 3, 1794; m. Catherine Stanwood, of Brunswick, Me. Five children.
- viii. Charles, b. Aug. 2, 1795; d. May 10, 1834; m. Lucy Chase. He was a cabinet maker in Livermore.
- ix. Elisha, b. Oct. 10, 1797; went to New Orleans, where he died Dec., 1852.
- x. Ruth, b. May 20, 1799; d. Feb. 3, 1869; m. Jonathan Lovejoy. Five children.

## 80

MOSES<sup>5</sup> LIVERMORE (*Nathaniel*,<sup>4</sup> *Thomas*,<sup>3</sup> *Samuel*,<sup>2</sup> *John*,<sup>1</sup>) was born March 31, 1759, in Waltham; died there April 14, 1831; married Sept. 17, 1783, in Shrewsbury, Lydia, daughter of Jonathan and Grace (Hagar) Harrington, born March 20, 1767, in Watertown; died Nov. 23, 1803, in Waltham. He lived on Grove street, Waltham.

Children born in Waltham:

- 157. i. Grace,<sup>6</sup> b. May 5, 1785.
- ii. Moses, b. Aug. 23, 1787; d. there Mar. 11, 1797.
- iii. Polly, b. Nov. 2, 1790.
- 158. iv. Thomas, b. Nov. 5, 1792.
- v. Lydia, b. Mar. 11, 1794.
- vi. Henry, b. Sept. 23, 1796.

## 81

JOHN<sup>5</sup> LIVERMORE (*Nathaniel*,<sup>4</sup> *Thomas*,<sup>3</sup> *Samuel*,<sup>2</sup> *John*,<sup>1</sup>) was born May 4, 1761, in Waltham; died Sept. 14, 1807, in Roxbury; married July 30, 1786, in Waltham, Rachel, daughter of Nathan and Mary (Jackson) Morse, born June 2, 1763, in Newton; died Jan. 18, 1817, in Roxbury.

Children born in Waltham:

- i. Hannah, b. Feb. 7, 1787; d. Feb. 1, 1855, in Boston; m. Barnard Howard. Three children.
- ii. John, b. Feb. 29, 1788; d. in 1867, in Roxbury; m. Hannah Godding. One child.
- iii. Nathaniel, b. July 24, 1789; d. Sept. 10, 1864, in Roxbury; m. Rebeckah Richardson. Two children.
- iv. Nancy, b. April 3, 1791; d. Sept. 21, 1828, in Brighton; m. Abel Harwood. Two children, Otis and Nancy.



159. v. Melinda, b. Sept. 15, 1793.  
 vi. Fanny, b. May 20, 1795; d. Oct. 29, 1878, in Roxbury, unmn.  
 vii. Mary, b. Mar. 8, 1797; m. Charles Rumrill, and had four children.
160. viii. Leonard, b. Mar. 20, 1799.  
 ix. William, b. Oct. 15, 1804, in Roxbury; m. Esther Maria Barnard, and had two children.

## 82

LYDIA<sup>5</sup> LIVERMORE (*Nathaniel*,<sup>4</sup> *Thomas*,<sup>3</sup> *Samuel*,<sup>2</sup> *John*<sup>1</sup>) was born March 26, 1763, in Waltham; died Oct., 1803; married Nov. 6, 1787, in Waltham, Ephraim, son of Abijah and Beulah (Harrington) Child, born there July 26, 1760; died 1825. They moved to Livermore, Me., about 1794.

Children (Child) born in Waltham :

- i. Polly,<sup>6</sup> b. April 20, 1785.
- ii. Lydia, b. April 14, 1788.
- iii. William, b. July 7, 1790.
- iv. Ephraim, b. March 22, 1792.
- v. Amos, b. May 16, 1794.

## 83

DAVID<sup>5</sup> LIVERMORE (*Nathaniel*,<sup>4</sup> *Thomas*,<sup>3</sup> *Samuel*,<sup>2</sup> *John*<sup>1</sup>) was born Nov. 26, 1769, in Waltham; died Oct. 21, 1827, in Belmont; married May 7, 1798, in Watertown, Sibyl, daughter of Samuel and Sibyl (Stone) White, born July 11, 1772, in Watertown; died March 8, 1837, in Belmont. In 1815 he moved to Cambridge, where he was engaged for eight years in the soap business with his brother, Nathaniel Livermore. In 1821 he purchased the old White place in Watertown, now a part of Belmont, and built a new house, in which he died. The mansion of the late General Palfrey afterwards occupied the spot.

Children, born in Watertown :

- i. David,<sup>6</sup> b. Feb. 24, 1799; d. Feb. 26, 1850, in Bangor, Me., unmn.
- ii. Sibyl, b. Mar. 9, 1800; d. April 15, 1873, in Waltham, unmn.
- iii. Samuel White, b. Feb. 22, 1802; d. Oct. 30, 1838, unmn.





161. iv. Josiah, b. Jan. 29, 1805.  
 162. v. Hannah Sanderson, b. Oct. 30, 1807.  
 vi. Charles, b. May 14, 1812; d. April 2, 1876, in Waltham, unnm.  
 vii. Martha White, b. Sept. 18, 1814; d. April 16, 1900, at Piety Corner, Waltham, unnm.

## 84

NATHANIEL<sup>5</sup> LIVERMORE (*Nathaniel*,<sup>4</sup> *Thomas*,<sup>3</sup> *Samuel*,<sup>2</sup> *John*<sup>1</sup>) was born Sept. 20, 1772, in Waltham; died Aug. 7, 1862, in Cambridgeport; married May 11, 1797, in Waltham, Elizabeth, daughter of Isaac and Elizabeth (Clarke) Gleason, born there Feb. 8, 1777; died Aug. 9, 1856, in Cambridgeport. He removed to Cambridge in 1804, where he established himself in the soap business, in which his brother, David Livermore, was interested with him for eight years. He was connected with the Unitarian Society in Cambridgeport from its organization, in the old Brick Church, under the pastorate of Rev. Thomas B. Gannett, and afterwards in Austin street, under Mr. Muzzey and Mr. Ware, and was a deacon of the church from its formation.

Children, the first three born in Waltham, the others in Cambridge:

163. i. Isaac,<sup>6</sup> b. Nov. 21, 1797.  
 ii. Marshall, b. April 1, 1799; removed to Cincinnati, O., where he died in 1878, unnm.  
 iii. Sarah Gleason, b. July 2, 1801; d. Aug. 1, 1865, in Cambridge, unnm.  
 iv. Elizabeth Clarke, b. Oct. 26, 1804; d. Dec. 9, 1806, in Cambridge.  
 164. v. Elizabeth Clarke, b. Aug. 26, 1806.  
 165. vi. George, b. July 10, 1809.  
 vii. Nathaniel Clarke, b. Oct. 3, 1811; d. Jan. 14, 1840, in New Orleans, unnm.  
 166. viii. John, b. Oct. 9, 1813.

## 85

ABIJAH<sup>5</sup> LIVERMORE (*Elisha*,<sup>4</sup> *Thomas*,<sup>3</sup> *Samuel*,<sup>2</sup> *John*<sup>1</sup>) was born Dec. 26, 1745, in Waltham; died there Aug. 8, 1802; married Jan. 20, 1774, in Waltham, Mary, daughter of Jonas



and Lydia (Bemis) Dix, born there Sept. 16, 1751, and died there May 2, 1835. He was a private in Capt. Abraham Peirce's company, called out by Col. Thos. Gardner, on the alarm of April 19, 1775, and which marched from Waltham to Concord and Lexington. This company served as guards until Saturday, the fourth day after the Concord fight.

Children, born in Waltham :

- 167. i. Lydia,<sup>6</sup> b. Nov. 5, 1774.
  - ii. Mary, b. Nov. 15, 1776; d. there Sept. 27, 1778.
  - iii. Mary, b. Sept. 30, 1778; d. there Jan. 24, 1857.
- 168. iv. Sarah, b. Jan. 1, 1781.
- 169. v. Jonas, b. Aug. 16, 1783.
- 170. vi. Elisha, b. July 26, 1785.
- 171. vii. Harriet, b. Sept. 25, 1787.
- viii. Abigail; b. June 26, 1790; m. Oct. 28, 1810, in Waltham, Henry Bryant, son of Joel and Martha (Wilmington) Dix, b. Mar. 4, 1785.
- ix. Thomas, b. Oct. 4, 1792; d. Feb. 16, 1876, in Boston; m. Nov. 2, 1826, in Boston, widow Polly (Terry) Glover of Harvard, b. in Lebanon, Conn., d. May 27, 1869, in Boston, aged 77 years.

## 86

MARY<sup>5</sup> LIVERMORE (*Elisha,<sup>4</sup> Thomas,<sup>3</sup> Samuel,<sup>2</sup> John<sup>1</sup>*) was born Oct. 27, 1747, in Waltham; died 1775, in Newton; married April 18, 1770, in Waltham, Capt. William, son of Joshua and Elizabeth (Prentice) Hammond, born July 15, 1740, in Newton, died May 30, 1814, in Bangor, Me.

Children (Hammond), born in Newton :

- i. Elizabeth,<sup>6</sup> b. Sept. 29, 1770; m. Joshua Moreau.
- ii. William, b. Jan. 27, 1772; settled in Bangor.
- iii. Joshua, b. Nov. 2, 1773; m. Elizabeth Kendrick of Newton.

## 87

SARAH<sup>5</sup> LIVERMORE (*Elisha,<sup>4</sup> Thomas,<sup>3</sup> Samuel,<sup>2</sup> John<sup>1</sup>*) was born Sept. 3, 1751, in Waltham; died about 1781; married Aug. 23, 1773, in Waltham, John Coburn. They moved to Weston. He married again in 1782.



Children (Coburn), the first born in Waltham, the others in Weston.

- i. Jonas,<sup>6</sup> b. Nov. 8, 1773.
- ii. John, b. Oct. 3, 1775.
- iii. Elisha, b. May 22, 1778.
- iv. Thomas, b. July 5, 1780.

## 88

ABIGAIL<sup>5</sup> LIVERMORE (*Jonathan*,<sup>4</sup> *Jonathan*,<sup>3</sup> *Samuel*,<sup>2</sup> *John*<sup>1</sup>) was born April 10, 1724, in Watertown; died May 20, 1801, in Wilton, N. H.; married (1) Nov. 25, 1741, in Northboro, John, son of John and Sarah Keyes, born in 1716; married (2) after 1775, Timothy Gray of Wilton, born July 19, 1719, in Andover; died Nov. 17, 1793, in Wilton. (See the History of Wilton, N. H.)

Children (Keyes), the two eldest born in Northboro, the others in Wilton:

- i. Simon,<sup>6</sup> b. Oct. 6, 1742; d. Oct. 29, 1802.
- ii. Abigail, b. Dec. 26, 1743; d. in 1813, in Reading, Vt.
- iii. Phebe, b. Mar. 17, 1745; d. Jan. 11, 1816.
- iv. Elizabeth, b. April 7, 1746; d. July 14, 1817.
- v. Submit, b. Sept. 2, 1747.
- vi. Lydia, b. May 6, 1749; d. Aug. 2, 1801.
- vii. Sarah, b. June 20, 1751.
- viii. John, b. Aug. 2, 1753; d. in Princeton.
- ix. Thomas, b. July 8, 1755.
- x. Silas, b. Aug. 7, 1757.
- xi. Rhoda, b. Mar. 30, 1759.
- xii. Ephraim, b. Mar. 14, 1761.

## 89

JONATHAN<sup>5</sup> LIVERMORE (*Jonathan*,<sup>4</sup> *Jonathan*,<sup>3</sup> *Samuel*,<sup>2</sup> *John*<sup>1</sup>) was born Dec. 7, 1729, in Northboro; died July 20, 1809, in Wilton, N. H.; married Sept. 14, 1769, Elizabeth Kidder, born in Billerica; died Dec. 12, 1822, aged 79 years. He lived in Northboro the first part of his life, and was graduated from Harvard College in 1760; he studied for the ministry, and was ordained the first pastor of the Congregational Church in





HOME OF JONATHAN LIVERMORE.





Wilton, Dec. 14, 1763, but resigned in Feb., 1777, on account of political differences. He built a sawmill on Gambol Brook about the time of the Revolution, and also a house and barn which are still standing.

Children, born in Wilton :

172. i. Jonathan,<sup>6</sup> b. July 10, 1770.  
 ii. Elizabeth, b. June 11, 1772; d. April 15, 1842.  
 iii. Mary, b. July 26, 1774; d. June 19, 1797.  
 iv. Nathan, b. Oct. 7, 1776; d. Feb. 23, 1852. He carried on the milling business in Wilton for many years.
173. v. Solomon Kidder, b. Mar. 2, 1779.
174. vi. Anna, b. Aug. 20, 1781.  
 vii. Samuel, b. April 14, 1784; d. Dec., 1786.  
 viii. Samuel, b. Dec. 12, 1786; d. July, 1788.  
 ix. Sarah White, b. July 20, 1789; d. July 3, 1874, unm. She was a teacher for many years, and wrote many fugitive pieces of poetry and prose.
175. x. Lydia, b. May 20, 1792.

## 90

ELIJAH<sup>5</sup> LIVERMORE (*Samuel*,<sup>4</sup> *Jonathan*,<sup>3</sup> *Samuel*,<sup>2</sup> *John*<sup>1</sup>) was born March 4, 1731, in Waltham; died Aug. 5, 1808, in Livermore, Me.; married (1), published Jan. 2, 1756, in Boston, Dinah, daughter of Benjamin and Sarah (Barrett) Whitney, born July 12, 1727, in Marlboro; died Sept. 30, 1759, in Waltham; married (2) April 6, 1762, in Waltham, Hannah, daughter of John and Hannah (Cutting) Clarke, born Jan. 15, 1740, in Newton; died March 17, 1827, in Livermore. He inherited his father's homestead and was a lieutenant in the Massachusetts militia. He was chosen a deacon of the Congregational Church in Waltham upon the death of his father.

In 1779 he moved to Maine and was the founder, first settler and principal proprietor of the town of Livermore, Me., which was at first settled chiefly by emigrants from Watertown, Waltham and the adjoining towns. He erected as early as 1783, the first mills in Livermore, which were a saw-mill and grist-mill, near the outlet of Long Pond; also mills at the Falls on the east side of the river, two years after, and built mills at the outlet of



Brettun's Pond. Shortly after first moving there he was obliged to withdraw from the settlement for some time, on account of danger from the Indians. He was one of the principal assessors in Pennacook, now Rumford, Me., in 1798. About 1795, Deacon Livermore and his wife joined the Methodist Church and remained members of it until their deaths. He was elected to the Great and General Court in 1799 as a representative from Livermore.

Children, born in Waltham :

- 176. i. Abigail,<sup>6</sup> b. Nov. 20, 1758.
- 177. ii. William, b. Jan. 9, 1763.
- iii. Hannah, b. Nov. 22, 1764; d. Jan., 1785.
- 178. iv. Isaac, b. May 7, 1768.
- 179. v. Sarah, b. Dec. 18, 1770.
- 180. vi. Anna (or Nancy), b. April 6, 1775.
- 181. vii. Samuel, b. April 21, 1778.
- viii. Betsey, twin to Samuel; d. Sept. 24, 1779.

## 91

SAMUEL<sup>5</sup> LIVERMORE (*Samuel*,<sup>4</sup> *Jonathan*,<sup>3</sup> *Samuel*,<sup>2</sup> *John*<sup>1</sup>) was born May 15, 1732, in Waltham; died May 18, 1803, in New Holderness, N. H.; married Sept. 22, 1759, in Portsmouth, N. H., Jane, daughter of Rev. Arthur and Mary (Cox) Browne, born in 1734, in Providence, R. I.; died Feb. 2, 1802, in New Holderness, aged 67 years. He began his education in Waltham, and in March, 1748, was appointed to keep the school in the westerly, centre and northerly parts of the town, an agreement being entered into between his father and the selectmen to that effect. In 1750-1 he taught school in Chelsea. He sailed from Boston Sept. 10, 1751, in the sloop "Lydia," Capt. J. Van Wagener, master, bound to New York, on his way to college in Princeton, N. J. There is an extract from his diary, written on the eve of his journey to college, published in Putnam's Magazine for June, 1857. For this voyage he laid in, according to this diary, "5 quarts of West Ind. rum £1. 17. 6; ¼ lb. of tea at 48s, 12s; canister 6s; 1 dozen fowls £2. 10; 2 pounds loaf sugar at 8s, 16s; 1 doz. and 8 lemons £1. 9; 3



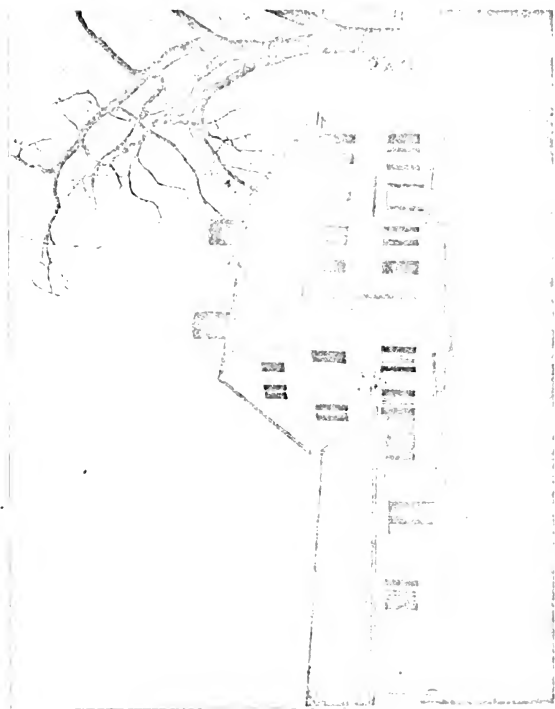

HOME OF DRAGON ELIJAH LIVERMORE.



pounds butter 12s; box 5s." His stock of clothes might well suit a collegian of the present day; it consisted of two close coats, one great-coat, two jackets, thirteen shirts, seven pairs of stockings, six caps, four cravats, three handkerchiefs, one pair of breeches.

His library was not as complete as his wardrobe; his books were: Bible, Latin and Greek Testaments and Grammar, Latin Dictionary and Lexicon, Ward's Introduction to Mathematics, Gordon's Geography, Virgil and Tully. The vessel stopped at Newport, R. I., where he bought a penknife, a corkscrew, and a buckle-brush. He carried letters of introduction to Governor Belcher and President Burr, which gave him the highest character for sobriety and studiousness. He arrived in New York Sept. 24, 1751, and paid the captain £1. 8s. in full for his passage. All such facts are valuable, when we consider the eminence to which he afterwards attained. He was graduated from Nassau Hall, Princeton, N. J., in Sept., 1752, and returned home on horseback through Connecticut and Rhode Island to Waltham.

In Dec., 1752, the selectmen of Waltham engaged him to teach the school for three months, at a salary of £45, old tenor. In Feb., 1753, and again in 1754, he was re-engaged as teacher. He was a witness to the signatures appended to a treaty with the Penobscot Indians, which was "done and concluded" at Falmouth (now Portland), Me., July 6, 1754.

He began the study of the law with Hon. Edward Trowbridge, and was admitted to practice at the Supreme Judicial Court of Middlesex County, Mass., (Court of Common Pleas, according to "The Bench and Bar of New Hampshire," by Charles H. Bell) in June, 1756. Beginning practice in Waltham, he removed to Portsmouth, N. H., in 1757, and soon became a distinguished member of the bar. He removed to Londonderry, N. H., in 1764, which town he represented in the Legislature in 1768. He was for several years Judge Advocate of the Admiralty Court, one of the most honorable and lucrative offices in the Province, and in 1769 was commissioned as King's Attorney General for New Hampshire by Governor Wentworth,





then recorded as a taxpayer residing north of Market Square, Portsmouth.

It was in 1765 that he began the settlement of the town of New Holderness (Holderness since 1816) in Grafton County, N. H. Of this place (granted in 1761), he was one of the original grantees, and eventually became, by purchase, the actual proprietor of about one-half of the township, owning some ten or twelve thousand acres in Holderness, Campton and Plymouth. His farm was upon the bank of the Pemigewasset river, opposite Plymouth village. Here he fixed his permanent residence, about the beginning of the Revolution, and, it is said, possessed little less than absolute power over the inhabitants, his superiority of character adding to the influence he could naturally command from the extent of his possessions. He erected a flouring mill, and for two years or more (about 1775-6) he tended the mill with his own hands.

High in favor as he was with the royal government, he, nevertheless, at the beginning of the troubles with Great Britain, threw the whole weight of his power and influence into the popular scale. He was several years a representative in the State Legislature from the town of New Holderness, after the assumption of government by the people. Before the Revolution he had been appointed Attorney-General, as successor to Hon. Wyseman Clagett, and on Feb. 19, 1776, he was again chosen by the Legislature to the same office as successor to the same gentleman. Dec. 23, 1776, his appointment was renewed, as the vote expresses it, "for the year ensuing." It was at this period that a dispute arose in relation to the jurisdiction of the (so called) New Hampshire Grants, the territory which now constitutes the State of Vermont. This territory, either in whole or in part, was, like another Poland, claimed by three States, — New York, New Hampshire and Massachusetts; while the inhabitants, acknowledging no authority but their own will, declared it a free and independent State, and exercised all the prerogatives of government.

It was then proposed by Congress, and assented to by the parties, that the whole affair should be heard and decided by



Congress. Accordingly the Legislature of New Hampshire, thinking it necessary to have some gentleman of known legal abilities to act in their behalf, appointed Samuel Livermore, on Nov. 4, 1779, commissioner to support, in conjunction with the delegates in Congress, the claim of New Hampshire to the territory in dispute. But to place him more fully on an equality with the agents of the other States, it was voted, on Dec. 31, "that he be authorized and fully empowered to appear in Congress, as a delegate of this State, and there act in all and every matter relative to the boundary line between the States of Massachusetts Bay, New York and this State, and the claims of the inhabitants settled on the Grants, as fully, to all intents and purposes, as any or either of the delegates of the States of New York or Massachusetts Bay, being agents in said affair, are authorized to do."

By a subsequent vote, his term of office was limited to April 1, 1780. He was, however, again appointed June 1. He took his seat in the Continental Congress Feb. 7, 1780, and remained in that body about two years in succession, being re-elected in 1781, on Jan. 19, Sept. 1 and Dec. 29, the last time to remain till the November following.

In 1782, on June 21, before the expiration of his last term as a member of Congress, he was appointed to the high and responsible office of Chief Justice of the State of New Hampshire. The Chief Justice at that period was expected to attend every session of the court, and being usually the only lawyer upon the bench, was, of course, called upon to decide all questions of law. On March 1, 1783, he was paid £45 for services as Chief Justice. In June, 1784, Chief Justice Livermore was appointed, with Messrs. Josiah Bartlett and John Sullivan, a committee to revise the statutes then in force, and report bills necessary to be enacted at that session of the General Court. Nov. 3 of the same year he was once more chosen a delegate to the Continental Congress, and attended the session of that body in 1785. He did not, however, resign his seat upon the bench.

In 1788 a Convention was called in New Hampshire to consider the proposed Constitution, submitted to the people by the



great and memorable Convention at Philadelphia. It was composed almost entirely of men of age, experience and trust; its deliberations were watched with the greatest anxiety, and their final result was considered of the highest importance to the safety of the country. The proposed form of government had already been assented to by eight States, and one more was sufficient to ensure its adoption. Of this body Chief Justice Livermore was a prominent member, and strenuous in favor of the proposed Constitution; and he was appointed on a committee, at the commencement of business, to draft rules for the government of the Convention.

It was thought necessary by nearly all the members that certain amendments, providing for a Bill of Rights, and for the greater security of individual States against the encroachments of the general government, should be incorporated as a part of the instrument. Chief Justice Livermore was one of a large committee to prepare these amendments and submit them to the Convention. Mr. Atherton of Amherst, the principal leader of those opposed to the Constitution, moved that New Hampshire should not be bound by the compact, unless the proposed amendments were adopted. But after a motion and speech from Chief Justice Livermore, it was resolved, "that the amendments should be merely submitted to Congress for its consideration." Chief Justice Livermore then moved the main question, which was decided in the affirmative, a decision which settled the fate of the proposed measure, and which gave us that well balanced system of government under which we live.

Under this Constitution, which he had taken so prominent a part in establishing, Chief Justice Livermore was chosen a member of the first Congress, taking his seat in the House of Representatives, Friday, May 1, 1789, in New York, and accordingly resigned (in 1790) his office of Chief Justice of the State of New Hampshire, in which he was succeeded by his compatriot, Josiah Bartlett. He also took his seat at the sessions of the House, Jan. 4, 1790, in New York, and Dec. 6, 1790, Oct. 24, 1791, and Nov. 5, 1792, in Philadelphia.



During the time that Congress assembled in New York, he resided at 37 Broad Street. He made his journeys to and from Congress with his own horse and carriage, Major Wm. Shepard of Holderness, his servant, driving him and his family on such occasions.

In 1791 he was returned a member of the Convention to revise the State Constitution of New Hampshire, and was chosen its President. In that capacity he presided over the deliberations of that body which formed the present State Constitution. He received the honorary degree of LL. D. from Dartmouth College in 1792.

In 1793 he was elected as successor to Paine Wingate, to the Senate of the United States, and took his seat on Monday, Dec. 2, 1793, in Philadelphia. Of the manner in which he performed the duties of this exalted station, it is only necessary to say that so well satisfied were those most immediately interested, his constituents, with his conduct, that at the expiration of a full term of six years, in 1799, he was re-elected to the same important office.

On Dec. 19, 1799, President Adams submitted to the Senate and House a letter dated Mount Vernon, Dec. 15, signed by Tobias Lear, announcing the death of General Washington. The Senate having resolved to wait on the President to condole with him on the distressing event, went to his house (in Philadelphia) and presented the address which had been previously agreed upon. The address is signed by Samuel Livermore, President *pro tempore* of the Senate, and is as follows :

*The President of the United States :*

The Senate of the United States respectfully take leave, Sir, to express to you their deep regret for the loss their Country sustains in the death of General George Washington. This event, so distressing to all our fellow citizens, must be peculiarly heavy to you, who have long been associated with him in deeds of patriotism. Permit us, sir, to mingle our tears with yours ; on this occasion it is manly to weep. To lose such a man at such a crisis, is no common calamity to the world. Our country mourns her Father. The Almighty Disposer of





human events has taken from us our greatest benefactor and ornament. It becomes us to submit with reverence to him who "maketh darkness His pavilion."

With patriotic pride, we review the life of our WASHINGTON, and compare him with those of other countries, who have been pre-eminent in fame. Ancient and modern names are diminished before him. Greatness and guilt have too often been allied; but his fame is whiter than it is brilliant. The destroyers of nations stood abashed at the majesty of his virtue. It reprov'd the intemperance of their ambition, and darkened the splendor of victory. The scene is closed, and we are no longer anxious lest misfortune should sully his glory: he has travelled on to the end of his journey and carried with him an increasing weight of honor: he has deposited it safely, where misfortune cannot tarnish it, where malice cannot blast it. Favored of Heaven, he departed without exhibiting the weakness of humanity. Magnanimous in death, the darkness of the grave could not obscure his brightness. Such was the man whom we deplore. Thanks to God! his glory is consummated; WASHINGTON yet lives—on earth in his spotless example—his spirit is in heaven. Let his countrymen consecrate the memory of the heroic General, the patriotic Statesman, and the virtuous Sage; let them teach their children never to forget that the fruit of his labors and his example are their inheritance.

Dec. 23, 1799.

He resigned his seat in the Senate, June 12, 1801, owing to the impaired condition of his health, after having been President *pro tempore* of that body during two sessions in 1797 and 1799.

Children, the first two born in Portsmouth, N. H., the others in Londonderry, N. H.:

- i. George Williamson,<sup>6</sup> b. June 28, 1760; d. in 1763, in Portsmouth.
182. ii. Edward St. Loe, b. April 5, 1762.
- iii. George Williamson, b. April 7, 1764; d. in 1805, in Concord, N. H., and was buried near his father. He was Clerk of the Court of Common Pleas in Grafton County, N. H.
183. iv. Arthur, b. July 29, 1766.
184. v. Elizabeth, b. Sept., 1768.



## SIXTH GENERATION.

92

EUNICE<sup>6</sup> LIVERMORE (*James,<sup>5</sup> Josiah,<sup>4</sup> Joseph,<sup>3</sup> John,<sup>2</sup> John<sup>1</sup>*) was born March 6, 1752, in Weston; died July 17, 1790, in Spencer; married Nov. 2, 1773, in Weston, Reuben Underwood, died Nov. 20, 1830, in Spencer.

Children (Underwood), born in Spencer :

- i. Susan,<sup>7</sup> b. Sept. 1, 1774.
- ii. Sally, b. Mar. 19, 1778.
- iii. Reuben, b. Feb. 16, 1784.

93

ANNA<sup>6</sup> LIVERMORE (*James,<sup>5</sup> Josiah,<sup>4</sup> Joseph,<sup>3</sup> John,<sup>2</sup> John<sup>1</sup>*) was born April 5, 1757, in Weston; married April 5, 1774, in Spencer, Johnson Prouty, born there Jan. 8, 1754.

Children (Prouty), born in Spencer :

- i. Betsey,<sup>7</sup> b. Oct. 19, 1774.
- ii. Nabby, b. June 9, 1778.
- iii. Reuben, b. June 9, 1783.
- iv. Sally, b. April 15, 1785.
- v. Asahel, b. May 15, 1787.
- vi. Patty, b. Sept. 29, 1790.
- vii. Willard, b. Mar. 16, 1793.
- viii. Eunice, b. Mar. 20, 1795.
- ix. Charles, b. Mar. 20, 1796.

94

JAMES<sup>6</sup> LIVERMORE (*James,<sup>5</sup> Josiah,<sup>4</sup> Joseph,<sup>3</sup> John,<sup>2</sup> John<sup>1</sup>*) was born June 30, 1760, in Weston; married May 29, 1781, in Spencer, Molly Barton; she died Jan. 5, 1842, in Spencer, aged 80 years. He lived in that part of Spencer once the lower village and which contained only three houses, all taverns, of which his was one.

Children, born in Spencer :

185. i. Aaron,<sup>7</sup> b. Mar. 31, 1782.
- ii. Sally, b. June 6, 1785.
- iii. James, b. Nov. 7, 1789.
- iv. John, b. Nov. 17, 1793; d. there June 29, 1813.



## 95

ELISHA<sup>6</sup> LIVERMORE (*James*,<sup>5</sup> *Josiah*,<sup>4</sup> *Joseph*,<sup>3</sup> *John*,<sup>2</sup> *John*<sup>1</sup>) was born Dec. 26, 1761, in Weston; died Aug. 10, 1788, in Spencer; married there June 15, 1786, Rebecca Hammond. She afterwards married Abijah, son of Abijah and Anna (Graves) Livermore.

Children, born in Spencer :

- i. Susy,<sup>7</sup> b. May 2, 1787; m. — Cook, and d. in Jamaica, Vt.
- 186. ii. Elisha, b. Oct. 20, 1788.

## 96

ELISHA<sup>6</sup> LIVERMORE (*Josiah*,<sup>5</sup> *Josiah*,<sup>4</sup> *Joseph*,<sup>3</sup> *John*,<sup>2</sup> *John*<sup>1</sup>) was born April 14, 1753, in Leicester; married in 1780, Lucy Maynard of Westboro. They lived in Shrewsbury.

Children, born in Shrewsbury :

- 187. i. Levi,<sup>7</sup> b. Dec. 15, 1781.
- 188. ii. Emery, b. Oct. 10, 1783.
- iii. Lucy, bap. Nov. 6, 1785.
- iv. Anna, bap. Nov. 6, 1785; d. unm.
- v. Martha, bap. Aug. 3, 1788; d. young.
- vi. Solomon, bap. May 5, 1790.
- vii. Harvey, bap. Oct. 7, 1792.
- viii. Jubal, bap. June 14, 1795.
- ix. Martha, bap. Feb. 4, 1798.
- 189. x. Thankful, b. Mar. 4, 1804.

## 97

JASON<sup>6</sup> LIVERMORE (*Jason*,<sup>5</sup> *Josiah*,<sup>4</sup> *Joseph*,<sup>3</sup> *John*,<sup>2</sup> *John*<sup>1</sup>) was born April 17, 1750, in Leicester; died April 1, 1816, in Cumberland, R. I.; married Mary, daughter of Daniel and Mary Jackson of Rutland, born in 1755; died March 7, 1815, in Tiverton, R. I. She was a sister of Matthew Jackson, a soldier of the Revolution from Leicester. He was a member of Capt. Willard Moore's company of minute men of Paxton, and marched on the alarm of April 19, 1775, together with his father and two brothers, who were members of the same company. He



left this company shortly after their arrival in Cambridge, and joined that of Capt. Seth Washburn, in Col. Ward's regiment. He left that company and enlisted in Capt. Samuel Gridley's company, June 12, 1775, as bombardier. He was a private in Capt. John Howard's company, Col. Samuel Bullard's regiment, in Saratoga in 1777; he was a private in Capt. Loring Lincoln's company, Lt. Col. Flagg's regiment, in service five days on the Bennington alarm in 1777; he afterwards went out as a privateersman, and while in that service was taken prisoner, carried into Charleston, S. C., where he was detained some time, but finally made his escape, and on one of His Britannic Majesty's cavalry horses, borrowed for the purpose, rode back to Massachusetts. After the close of the Revolution (about 1787), he removed with his family to Maine, and settled on the Kennebec River. There he lived several years, employed as a builder. He was a member of the Ecclesiastical Council convened at Belfast, Dec. 28, 1796. In July, 1810, he moved to Frankfort, on the Penobscot. Afterwards, being a zealous Christian, and endowed with fluency of speech, he became a Baptist clergyman, preached some years in Maine, then in Tiverton, R. I., and Malden, where he was moderator in 1811. He was in Tiverton in 1814.

Children :

- i. Daniel,<sup>7</sup> b. Aug. 19, 1773, in Leicester.
- ii. Mary, b. Aug. 4, 1775, in Leicester; m. John Hartford of Augusta, Me.
- iii. Jason, b. June 24, 1778, in Leicester; lost at sea.
190. iv. Alice, b. April 21, 1780, in Spencer.
- v. Martha, b. Sept. 8, 1782, in Shrewsbury; m. ——— Bowman; lived in Sidney, Me.
- vi. Abigail Hagar, b. 1785; lived in Farmington, Me.
- vii. Alpheus, b. ———; d. in his sister Abigail's house, unm.

WILLIAM<sup>6</sup> LIVERMORE (*Jason*,<sup>5</sup> *Josiah*,<sup>4</sup> *Joseph*,<sup>3</sup> *John*,<sup>2</sup> *John*<sup>1</sup>) was born Jan. 12, 1752, in Leicester; died April 23, 1806, in Hartland, Vt.; married Nov. 24, 1774 (Thanksgiving Day), in





Paxton, Mary, daughter of Samuel and Phebe (Rand) Bigelow, born there April 13, 1757; died Dec. 15, 1838, in Hartland. He was a member of Capt. Willard Moore's company of minute men of Paxton, and marched on the alarm of April 19, 1775, together with his father and two brothers, who were members of the same company, and was slightly wounded in the battle of Bunker Hill. He enlisted as a private in Capt. Josiah White's company, in Col. Cushing's regiment, on Sept. 5, 1777, to reinforce the Northern army under Gen. Gates. He was wounded in the battle of Bennington, from which he never fully recovered; he was discharged Nov. 29, 1777. He emigrated to Hartland after the birth of his first child.

Children, the eldest born in Spencer, the others in Hartland:

- i. Phebe,<sup>7</sup> b. Sept. 12, 1775; d. Oct. 23, 1791, in Hartland.
- ii. Polly, b. Jan. 26, 1778; d. there Dec. 6, 1800.
- iii. Ann, b. May 26, 1782; d. there Nov. 10, 1800.
191. iv. Charles, b. Oct. 25, 1784.
- v. Betsey, b. Dec. 21, 1786; m. ——— Clark of Huntington, Vt., and had five children; she emigrated to Royalton, Ohio, about 1840.
192. vi. Joseph, b. July 29, 1789.
- vii. Jason, b. Sept. 1, 1793; d. Oct. 16, 1872.

## 99

JOSIAH<sup>6</sup> LIVERMORE (*Jason*,<sup>5</sup> *Josiah*,<sup>4</sup> *Joseph*,<sup>3</sup> *John*,<sup>2</sup> *John*<sup>1</sup>) was born May 12, 1761, in Leicester; died Jan. 29, 1840, in Northumberland, N. Y.; married July 26, 1787, in Paxton, Rebecca Worcester, born about 1763, in Worcester; died Feb. 11, 1828, in Fort Miller, N. Y. He was five feet nine inches in height, and had a dark complexion. He was a member of Capt. Willard Moore's company of minute men of Paxton, and marched on the alarm of April 19, 1775, together with his father and two brothers, who were members of the same company, and took part in the battle of Bunker Hill. He was a member of Capt. Pritchard's division of 150 men who were drafted under an act of the General Court, June 5, 1780, which was for the reinforcement of the Continental army for six months, to ren-



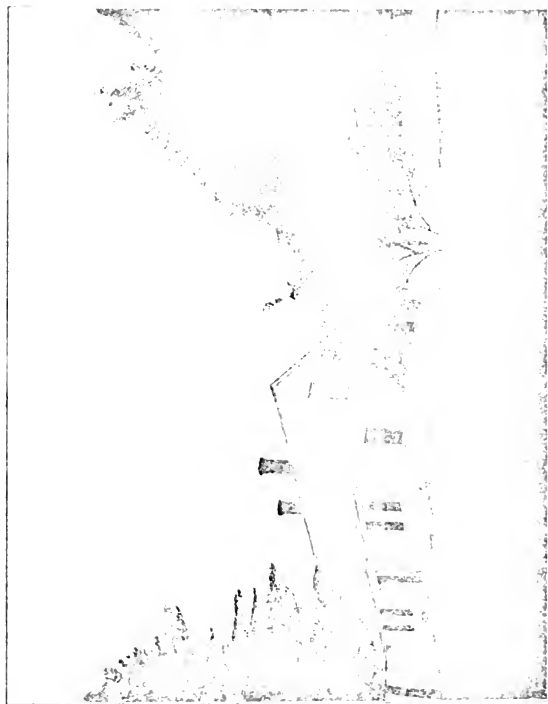

HOME OF BRADDYL LIVERMORE.



devious at Springfield July 13, 1780. He travelled 160 miles, and was paid £11. He served five months and fifteen days. Having sympathized somewhat in Shays's rebellion in 1786-7, and, like many others, being dissatisfied with the government, he emigrated to Saratoga County, where he passed the rest of his life.

Children, born in Fort Miller, N. Y. :

193. i. Rebecca,<sup>7</sup> b. Jan. 23, 1789.  
 194. ii. Lydia, b. Nov. 11, 1790.  
 iii. Abigail, b. Oct. 26, 1792 ; d. Jan. 19, 1889, unm.  
 195. iv. Elizabeth, b. May 19, 1795.  
 196. v. John Worcester, b. Nov., 1796.  
 197. vi. Jason, b. Jan. 8, 1799.  
 vii. Sarah, b. Aug. 13, 1801 ; d. Nov. 14, 1834, in Northumberland, N. Y. ; m. Aug. 19, 1825, Edmond Raymond (a son of her sister Rebecca's husband by his first wife). No children.  
 198. viii. Esther, b. June 19, 1804.  
 ix. Josiah, b. — ; d. about 1833, in Fort Miller, unm.

## 100

BRADDYL<sup>6</sup> LIVERMORE (*Jason*,<sup>5</sup> *Josiah*,<sup>4</sup> *Joseph*,<sup>3</sup> *John*,<sup>2</sup> *John*<sup>1</sup>) was born Oct. 4, 1763, in Leicester (now Paxton) ; died there Sept. 24, 1845 ; married May 5, 1785, in Concord, Mary, daughter of John and Mary Flint, born Oct. 16, 1766 ; died July 5, 1840, in Paxton. She was educated in that part of Concord then called "the North Quarter," and witnessed, April 19, 1775, the conflict at the North Bridge, which was but a short distance from her mother's house. Braddyl was a man of medium size, but possessed unusual physical and mental powers ; his muscular strength was immense. On one occasion he is said to have lifted from the ground a church bell which weighed over 700 pounds, with a man standing on the bell ; and one of his sons has seen him toss with one hand and one foot, a barrel of cider from the ground into a common ox-cart, with apparent ease. In his twelfth year he was his mother's principal assistant in carrying on the farm, during his father's and elder brothers' absence in the struggle for national existence. This he con-



tinued to do successfully during the Revolutionary war, with the exception of about three months. After the surrender of Burgoyne in Oct., 1777, a part of the captured army was cantoned in barracks erected in the town of Rutland, Mass., for that purpose. These prisoners of war were guarded mostly by elderly men and youths, whose ages prevented them from taking part in the more fatiguing service in the field. He volunteered and performed garrison duty at those barracks for three months. The musket which he carried in that service is now in the possession of his grandson, Hon. E. O. Grosvenor of Jonesville, Mich. After the close of the war he continued to live and work on the farm with his parents, and a portion of the time was employed as a mason, laboring at his trade in different parts of Massachusetts and in some of the adjoining States. He built an addition of two rooms and a back kitchen to the old homestead, and made an arrangement with his parents for a permanent residence with them, for the farm and for their future maintenance. He filled many municipal offices in his native town; represented it in the State Legislature; was for many years justice of the peace for his county, and well known outside the town.

Children, born in Paxton :

- i. John Flint,<sup>7</sup> b. July 21, 1786; d. April 14, 1812, in York, Pa., unm. He was of medium size; was graduated at Dartmouth College in 1810, standing very high in his class; soon after, he went to Carlisle, Pa., as a teacher, and afterwards was principal of York County Academy, at York, Pa.
199. ii. Braddyl, b. April 26, 1788.
200. iii. Almira, b. April 14, 1790.
201. iv. Mary Ann, b. Sept. 13, 1792.
202. v. George Whitefield, b. Oct. 15, 1794.
- vi. Silence, b. Nov. 21, 1797; d. at her birth.
- vii. Charles, b. Mar. 28, 1799; d. Nov. 8, 1825, in Baltimore, unm.; he was graduated at Harvard College in 1825; he went to Baltimore as a private tutor, and the day after his arrival was taken sick and died in 35 days.
203. viii. Hepzibah, b. June 19, 1801.





- ix. Adaline, b. Mar. 20, 1804; d. about 1860, in Hamilton, Mich., unm.
204. x. Jason William, b. Mar. 13, 1806.
- xi. Abigail Selene, b. Mar. 27, 1811; d. Mar. 17, 1879, in Decatur, Mich.; m. Thompson Riddle, in Chittenango, N. Y. Child (Riddle): *Robert Thompson*,<sup>8</sup> b. Jan. 31, 1846, in Bridgeport, N. Y.; he is a telegraph operator in Lapeer, Mich., unm.

## 101

ISAAC<sup>6</sup> LIVERMORE (*Moses*,<sup>5</sup> *Josiah*,<sup>4</sup> *Joseph*,<sup>3</sup> *John*,<sup>2</sup> *John*<sup>1</sup>) was born JUNE 11, 1752, in Spencer; died in 1838, in Barker, N. Y.; married Hannah —, who died in 1827 in Smithville, N. Y. He was a soldier in Nov., 1776, as he was allowed travelling expenses from Brookfield to Dorchester and return, and was a private in Capt. Ezekiel Knowlton's company, Col. Dike's regiment, from Dec. 1, 1776, to March 1, 1777; residence, Brookfield. He lived in Spencer until quite advanced in life, when he emigrated to New York State.

Children, the youngest born in Ware, the others in Belcher-town:

- i. Allen,<sup>7</sup> b. May 15, 1777, unm.
- ii. Diana, b. Mar. 4, 1779; m. William Bryant.
- iii. Parmelia, b. April 8, 1781; m. Peter Barker of Chenango Forks, N. Y.
205. iv. Larnard, b. May 21, 1783.
- v. Dyantia, b. April 29, 1785; m. — Fisk of Boston.
- vi. Violet, b. June 1, 1788; m. Dugald Black.
206. vii. Mehetable, b. Sept. 28, 1791.
- viii. Sarah, b. Feb. 20, 1794; m. Ebenezer Russel of Chenango Forks.

## 102

MOSES<sup>6</sup> LIVERMORE (*Moses*,<sup>5</sup> *Josiah*,<sup>4</sup> *Joseph*,<sup>3</sup> *John*,<sup>2</sup> *John*<sup>1</sup>) was born April 2, 1758, in Spencer; died March 25, 1830, in Lisle, N. Y.; married Nov. 22, 1781, in Spencer, Mary Wilson, born there June 19, 1762; died March 8, 1858, in Lisle. He and his family (except his sons Warner and Charles) removed



to Caldwell settlement, town of Lisle, in 1817, making the journey, by the aid of four teams, in twelve days.

Children, born in Spencer :

- i. Gardner,<sup>7</sup> b. July 10, 1782; m. there Feb. 23, 1804, Sally Lamb, b. there Mar. 10, 1783. They moved to Lisle.
207. ii. Roswell, b. Dec. 2, 1784.
208. iii. Moses, b. Feb. 27, 1787.
209. iv. Warner, b. Mar. 23, 1789.
  - v. Polly, b. Dec. 12, 1793; m. Levi Caldwell. No children.
  - vi. Clara, b. Mar. 15, 1795; m. Joseph Cook. No children.
  - vii. Charles, b. July 22, 1797; d. there July 3, 1858; m. there April 16, 1823, Betsey Marsh, b. there Aug. 4, 1800; d. there July 18, 1851. No children.
210. viii. Russell, b. Sept. 28, 1799.
211. ix. Brigham, b. Oct. 3, 1806.

## 103

AMOS<sup>6</sup> LIVERMORE (*Moses*,<sup>5</sup> *Josiah*,<sup>4</sup> *Joseph*,<sup>3</sup> *John*,<sup>2</sup> *John*<sup>1</sup>) was born June 5, 1763, in Spencer; died there Oct. 1, 1827; married June 3, 1790, in Leicester, Catherine, daughter of Jonathan and Mary (Earle) Sargent, born May 18, 1771; died March 30, 1840, in Ithaca, N. Y.

Children, born in Spencer :

212. i. Lucinda,<sup>7</sup> b. Mar. 1, 1791.
  - ii. Betsey, b. Nov. 15, 1792; m. Feb. 12, 1817, in Spencer, Ezra Curtis of Charlton.
  - iii. Simeon, b. May 5, 1794; m. Mar. 19, 1817, in Rutland, Hannah Cogswell.
213. iv. Obadiah Lamb, b. Mar. 8, 1796.
  - v. Harriet, b. April 21, 1798; d. there Feb. 16, 1808.
  - vi. Eunice, b. May 18, 1800; m. (before her father's death) Edmund Watkins of Ithaca. They had a son (Watkins), *Robert*.<sup>8</sup>
  - vii. Jonathan Sargent, b. June 2, 1802.
  - viii. Catherine, b. Aug. 7, 1805; d. unm.
  - ix. Harriet, b. July 15, 1807; m. ——— Boynes.
214. x. Hannah Allen, b. Feb. 4, 1811.
  - xi. Morris, b. May 4, 1813; d. there Feb. 10, 1874; m. there May 19, 1834, Lavinia Wilson.



## 104

EZRA<sup>6</sup> LIVERMORE (*Abijah*,<sup>5</sup> *Josiah*,<sup>4</sup> *Joseph*,<sup>3</sup> *John*,<sup>2</sup> *John*<sup>1</sup>) was born Feb. 13, 1762, in Spencer; died Dec. 29, 1834, in Jamaica, Vt.; married Feb. 4, 1789, in Spencer, Milley Gage, died March 15, 1849, in Hanover, N. Y. When fourteen years old he had charge of his father's family while the latter went to the war. Having reached his majority, he emigrated with his brother Abijah to the uncultivated wilds of Vermont, having only hemlock boughs for shelter and bed while clearing a place to erect a rude cabin,—bears and wolves being their nearest neighbors. He became a farmer, and was a regular attendant at church and town meetings. He was clerk of the town of Jamaica forty-three years, 1790 to 1833,—during which time he married ninety couples,—and clerk and deacon of the Congregational church, justice of the peace thirty-eight years, recorder of deeds forty-four years or more; also assessor and selectman. He was elected to the Vermont Legislature in 1793, '95, '96, '98, '99, 1814, '15 and '16.

Children, born in Jamaica :

- i. Candace,<sup>7</sup> b. Sept. 15, 1790; d. July 13, 1865, in Smith's Mills, N. Y.; m. Henry Smith of Smith's Mills, b. Oct. 21, 1792, in Silver Creek, N. Y.; d. Feb. 25, 1864, in Smith's Mills. No children.
215. ii. Jesse, b. June 9, 1792.
- iii. Anna, b. Mar. 31, 1794; d. Apr. 11, 1885, in Westerville, O., unm.
- iv. Milley, b. April 9, 1796; d. Dec. 21, 1863, in Jamaica; m. Oct. 4, 1836, in Jamaica, Benjamin Felton, b. Oct., 1770; d. Oct. 18, 1858. No children.
216. v. Lydia, b. April 20, 1798.
217. vi. Ezra, b. June 16, 1800.
218. vii. Asa, b. Dec. 7, 1802.

## 105

ABIJAH<sup>6</sup> LIVERMORE (*Abijah*,<sup>5</sup> *Josiah*,<sup>4</sup> *Joseph*,<sup>3</sup> *John*,<sup>2</sup> *John*<sup>1</sup>) was born Feb. 22, 1766, in Spencer; died Aug. 12, 1830, in Jamaica, Vt.; married Feb. 1, 1791, in Spencer, Rebecca (Hammond), widow of Elisha, son of James and Elizabeth (Hastings)



Livermore; she was born in Spencer (probably); died May 5, 1832, in Jamaica, aged 66 years.

Children, born in Jamaica :

- i. Abijah<sup>7</sup> b. Dec. 27, 1791; d. there Feb. 14, 1860; m. Sophia Lowell. He was a farmer. They had a son Clark,<sup>8</sup> b. June 28, 1832, in Jamaica, who m. there Jan. 21, 1877, Mary L. Livingston and had a daughter (still born).
- ii. Rebecca, b. Nov. 3, 1793; d. there Dec. 5, 1877; m. there Jan. 1, 1816, James Muzzy.
219. iii. Justus Lot, b. Aug. 27, 1795.
- iv. Phila Hammond, b. Aug. 7, 1799; d. there Dec. 15, 1886; m. there Mar. 27, 1821, Benjamin Muzzy.
220. v. Hammond, b. Jan. 11, 1802. [Records say in May.]

## 106

PHINEAS<sup>6</sup> LIVERMORE (*Abijah*,<sup>5</sup> *Josiah*,<sup>4</sup> *Joseph*,<sup>3</sup> *John*,<sup>2</sup> *John*<sup>1</sup>) was born March 28, 1775, in Spencer; married Jan. 4, 1798, Polly Lackey, born there Jan. 2, 1778. The family moved to near Silver Creek, N. Y.

Children, born in Spencer :

- i. Cynthia,<sup>7</sup> b. 1798.
- ii. Rufus, b. Nov. 29, 1800.
- iii. Cephas, b. Mar. 2, 1803; d. there Aug. 6, 1803.
- iv. Lucretia, b. Aug. 1, 1805.
- v. Polly, b. Sept. 12, 1808.
- vi. Josephus, b. Nov. 18, 1811.
- vii. Elmira, b. Nov. 4, 1813.
221. viii. James Madison, b. Nov. 29, 1815.

## 107

REUBEN<sup>6</sup> LIVERMORE (*Joseph*,<sup>5</sup> *Josiah*,<sup>4</sup> *Joseph*,<sup>3</sup> *John*,<sup>2</sup> *John*<sup>1</sup>) was born May 9, 1768, in Spencer; lost at sea; married June 28, 1790, in Spencer, Sally Gould of Sutton, born there Dec. 10, 1767; died Feb. 11, 1841. He was a sea captain.

Children :

- i. Daughter,<sup>7</sup> b. Oct. 29, 1791; d. same day.
- ii. Lewis, b. Sept. 24, 1792, in Petersham; d. Aug. 21, 1821.





222. iii. Stephen Gould, b. Sept. 30, 1794, in Sudbury.  
 223. iv. Harriet, b. Mar. 12, 1798, in Weston.  
 224. v. Daniel Gould, b. Sept. 16, 1801, in Worcester.  
 225. vi. Joseph Smith, b. July 16, 1804, in Worcester.

## 108

JOSEPH<sup>6</sup> LIVERMORE (*Joseph*,<sup>5</sup> *Josiah*,<sup>4</sup> *Joseph*,<sup>3</sup> *John*,<sup>2</sup> *John*<sup>1</sup>) was born Aug. 20, 1775, in Spencer; died May, 1811; married Lydia, daughter of Samuel and Lydia Tuttle of Eastport, Me.; died Sept. 25, 1805, aged 28. He was master of a vessel and was lost at sea bound from Portsmouth, N. H., to the south with troops.

Children :

226. i. Joseph,<sup>7</sup> b. Mar. 20, 1798, in Perry, Me.  
 227. ii. Oliver Shead, b. Mar. 5, 1800, in Eastport, Me.  
 iii. Susan, b. June 6, 1802, in Eastport; d. April 12, 1825;  
 m. (1) — Leighton of Perry; m. (2) Capt. Rish-  
 worth Mason of New York. She left two daughters.

## 109

SILAS<sup>6</sup> LIVERMORE (*Samuel*,<sup>5</sup> *Joseph*,<sup>4</sup> *Joseph*,<sup>3</sup> *John*,<sup>2</sup> *John*<sup>1</sup>) was born in 1756, in East Sudbury; married probably in Paxton, but date unknown, Abigail, daughter of Jason and Abigail (Hagar) Livermore, born Jan. 21, 1758, in Leicester; died May, 1833, near Hartland, Vt. They first lived in Paxton, where their children were born, and afterwards moved to Lebanon, Grafton County, N. H., and from there probably into Vermont.

Children, born in Paxton :

- i. Vashti,<sup>7</sup> b. Dec. 13, 1781.  
 ii. Absalom, b. July 19, 1786; d. there Oct. 5, 1791.  
 iii. Grizel, b. Sept. 3, 1788.  
 iv. Absalom, b. April 9, 1792.

## 110

DAVID<sup>6</sup> LIVERMORE (*Samuel*,<sup>5</sup> *Joseph*,<sup>4</sup> *Joseph*,<sup>3</sup> *John*,<sup>2</sup> *John*<sup>1</sup>) was born May 29, 1762, in East Sudbury; died March 22, 1841; married Sally Tilton, born June 15, 1767; died July 3, 1853.



He moved from Weston when a young man and settled in the western part of Hillsboro, N. H. He lived in a log house for many years, where all of his children were born, but was among the first who built frame houses there.

Children, born in Hillsboro :

- i. David,<sup>7</sup> b. April 30, 1788; d. Mar. 5, 1865; m. Lydia Preston of Windsor, N. H. No children.
- ii. Sally, b. Mar. 6, 1790; d. Mar. 30, 1837; m. Mar. 19, 1811, James, son of Otis and Lucy (Goodale) Howe of Hillsboro, b. Oct. 6, 1782; d. Sept. 2, 1859, in East Washington, N. H. No children.
- 228. iii. Fannie, b. Feb. 17, 1794.
- 229. iv. William, b. Mar. 15, 1795.
- 230. v. Joseph, b. June 18, 1800.

## 111

SAMUEL<sup>6</sup> LIVERMORE (*Samuel*,<sup>5</sup> *Joseph*,<sup>4</sup> *Joseph*,<sup>3</sup> *John*,<sup>2</sup> *John*<sup>1</sup>) was born July 23, 1766, in East Sudbury; died July 3, 1845, in Milo, Me.; married (1) Silence — (from whom he was divorced); died Dec. 1, 1814, in Jamaica, Vt.; married (2) in Maine, Betsey Sands, born in 1775; died in 1852. He was one of the earliest settlers in Jamaica, and the first of the name to settle in the County. He removed to Maine, and lived at No. 3, Seventh Range, in Penobscot County, where he was a yeoman.

Children, first three by his first wife, born in Jamaica, next seven in Augusta, Me., last two in Milo :

- 231. i. Samuel,<sup>7</sup> b. Sept. 25, 1790.
- ii. Rachel Foster, b. Nov., 1792.
- iii. Lois, b. —.
- iv. Comfort, b. Nov. 13, 1802; d. Jan. 1, 1863, in Dover, Me.; m. Capt. Joseph Chase; seven children.
- v. Mercy, b. —; m. Ezekiel Chase.
- vi. Louise, b. 1806; m. James Spearin; five children.
- 232. vii. David, b. Oct. 9, 1809.
- 233. viii. Betsey, b. Jan. 18, 1812.
- 234. ix. Joshua, b. May 21, 1813.
- x. Jessie, twin to Joshua.
- 235. xi. John Wells, b. Feb. 29, 1816, in Milo.
- 236. xii. George, b. Sept., 1818, in Milo.



## 112

EPHRAIM<sup>6</sup> LIVERMORE (*Daniel*,<sup>5</sup> *Daniel*,<sup>4</sup> *Daniel*,<sup>3</sup> *John*,<sup>2</sup> *John*<sup>1</sup>) was born Oct. 22, 1762, in Weston; died there May 14, 1833; married May 25, 1788, in East Sudbury. Elizabeth Tilton, born March 6, 1769; died Nov. 11, 1808. His house was one of those permitted to be occupied for inoculating with the small-pox in 1792; he was chosen a tythingman in 1794, field driver and surveyor of hemp in 1795, fence viewer and surveyor of hemp in 1797, surveyor of hemp in 1799, surveyor of highways in 1800, and was also paid \$82.96 for mason work for the town in 1800, field driver in 1801, fence viewer and surveyor of hemp in 1802, a tythingman in 1803, one of the school committee, West Centre District, in 1806. Five of his children were attending school in 1813.

Children, born in Weston:

- i. Nancy,<sup>7</sup> b. Aug. 19, 1789; lived in Newton, but d. Sept. 12, 1855, in Needham, unm.
- ii. Sophia, b. July 7, 1791; d. April 3, 1853; m. April 2, 1815, John Sanderson.
- iii. Lucy, b. Aug. 27, 1793; d. June 4, 1883; m. May 21, 1815, Isaac Sanderson.
237. iv. Daniel, b. Oct. 27, 1795.
  - v. Marshall, b. Jan. 29, 1798; d. July 24, 1848, in the West. He was chosen surveyor of highways for West Centre District in 1822 and in 1826.
  - vi. Elizabeth, b. Jan. 23, 1800; d. April 19, 1885; m. June 1, 1820, John Mansfield, of Needham. They had a son (Mansfield): *J. Henry*,<sup>8</sup> and a dau., *Martha M.*, b. Mar. 25, 1834, in Wellesley, who m. July 29, 1860, William Perkins, son of Abraham and Louisa (Train) Bigelow, b. July 29, 1834, in Natick. Five children.
  - vii. Mary, b. Mar. 24, 1802; d. Jan. 3, 1855; m. April 24, 1825, in Weston, Marshall Spring Rice of Dorchester. Her daughter (Rice): *Augusta Maria*,<sup>8</sup> m. Sept. 24, 1852, in Newton Centre, Alvah Hovey, b. Mar. 5, 1820, in Greene, N. Y. Five children.
  - viii. Sarah, b. July 11, 1804; d. there Nov. 7, 1806.
  - ix. Josiah Tilton, b. Sept. 28, 1806; m. and removed to Michigan, where he d. Jan., 1881.



- x. Sally, b. Oct. 31, 1808; d. Sept. 17, 1841; m. May 30, 1831, in Weston, Nathan Rice; she attended school in the West Centre District from 1813 to 1826.

## 113

AARON<sup>6</sup> LIVERMORE (*Daniel*,<sup>5</sup> *Daniel*,<sup>4</sup> *Daniel*,<sup>3</sup> *John*,<sup>2</sup> *John*<sup>1</sup>) was born Aug. 3, 1769, in Weston; died April 11, 1842, in Alstead, N. H.; married Feb. 12, 1794, in Princeton, Catharine Hoyt, born June 24, 1770, in Hubbardston; died April 21, 1851, in Alstead; they moved from Princeton to Alstead about 1796.

Children, the eldest born in Princeton, the others in Alstead:

238. i. Fanny,<sup>7</sup> b. May 17, 1795.  
 239. ii. Katharine, b. April 17, 1797.  
 iii. Mary, b. July 17, 1799; m. Joseph, son of David and Sally (Tilton) Livermore.  
 240. iv. John, b. July 11, 1801.  
 241. v. Charles Grandison, b. July 17, 1803.  
 242. vi. Ezra, b. Aug. 28, 1805.  
 243. vii. Aaron Russell, b. Oct. 28, 1810.  
 viii. Paschal, b. Dec. 19, 1812; d. there Mar. 13, 1840.

## 114

WILLIAM<sup>6</sup> LIVERMORE (*Daniel*,<sup>5</sup> *Daniel*,<sup>4</sup> *Daniel*,<sup>3</sup> *John*,<sup>2</sup> *John*<sup>1</sup>) was bap. Oct. 22, 1774, in Weston; died Aug. 20, 1832, in Alstead, N. H.; married Jan. 30, 1800, in Sudbury, Tabitha, daughter of Daniel and Eunice Tilton, born there Nov. 1, 1779; died Jan. 7, 1864, in Jaffrey, N. H.

Children, born in Alstead:

- i. Elmira,<sup>7</sup> b. Oct. 29, 1800; m. Rufus Sawyer, and lived in Jaffrey.  
 ii. Harriet, b. Oct. 20, 1802; d. there Nov. 3, 1804.  
 iii. Harriet, b. Nov. 16, 1804; m. William, son of William and Betsey Buckley (Ames) Livermore.  
 244. iv. Sarah, b. Mar. 20, 1807.  
 v. Daniel, b. Aug. 20, 1809; m. Mary Kittredge, in Nelson; lived in Alstead. One daughter.  
 vi. Lucy Bogle, b. Jan. 11, 1812; m. — Woodward, and lived in Newton.





245. vii. Mary Catherine, b. Mar. 12, 1815.  
 viii. Elizabeth Pamela, b. May 6, 1818.  
 246. ix. Josiah, b. May 14, 1821.  
 247. x. Eunice Tilton, twin to Josiah.

## 115

ABRAHAM<sup>6</sup> LIVERMORE (*Abraham*,<sup>5</sup> *Daniel*,<sup>4</sup> *Daniel*,<sup>3</sup> *John*,<sup>2</sup> *John*<sup>1</sup>) was born July 21, 1776, in Pelham; died Dec. 9, 1846, in German, N. Y.; married April 27, 1803, in Pelham, Betsey Comstock, born there Aug. 25, 1783; died March 27, 1871, in Dubuque, Ia. He had a farm on the south side of his father's, in German, settling there in 1796.

Children, born in German:

- i. Mary,<sup>7</sup> b. Mar. 22, 1804.
- ii. Caroline, b. June 11, 1805; d. Jan. 25, 1874; m. Aug. 10, 1842, Platt Smith; they lived in Dubuque, Ia.
248. iii. Abigail, b. Dec. 26, 1807.
- iv. Oliver, b. May 5, 1810; d. Aug. 6, 1840.
- v. Betsey Maria, b. Nov. 18, 1812; m. Harvey Benton, and her son, *O. D. Benton*,<sup>8</sup> lives in Holton, Jackson County, Kansas.
- vi. Charles Comstock, b. Dec. 27, 1815; d. Aug. 31, 1878, in Oto, Ia.; a son, *Albert*,<sup>8</sup> is living in Cascade, Dubuque County, Ia.
- vii. Hepsy, Nov. 27, 1818; m. Thorit Smith; res., Smithville, N. Y.
- viii. Adaline, b. Oct. 31, 1821, m. David Cormick. Her children live in Steamburg, Pa.
- ix. George H. C., b. June 14, 1826; d. Dec. 5, 1860.
- x. Benjamin, b. Aug. 16, 1829; d. a few years ago in Cincinnati, N. Y.

## 116

HEPSIBETH<sup>6</sup> LIVERMORE (*Abraham*,<sup>5</sup> *Daniel*,<sup>4</sup> *Daniel*,<sup>3</sup> *John*,<sup>2</sup> *John*<sup>1</sup>) was born Oct. 11, 1780, in Pelham; died March 7, 1862, in Paris Hill, N. Y.; married Feb. 3, 1799, in German, N. Y. (the first marriage in the town), Jonathan, son of Jonathan and Ruth (Little) Head, born April 28, 1775, in Little Compton, R. I.; died Feb. 10, 1866, in Paris Hill.



Children (Head), born in Paris Hill :

249. i. Ralph,<sup>7</sup> b. May 17, 1800.  
 250. ii. Miranda, b. April 13, 1802.  
 iii. Cyrus, b. Mar. 2, 1804; d. July 23, 1888, in New Haven, Oswego county, N. Y.  
 iv. Harvey, b. Sept. 14, 1806; d. Feb. 27, 1883, in Paris Hill.  
 251. v. Orren William, b. May 13, 1808.  
 vi. Lysander, b. Jan. 11, 1811.  
 252. vii. Daniel, b. April 25, 1813.  
 253. viii. George Washington, b. May 21, 1815.  
 254. ix. Orson Sherman, b. Oct. 9, 1817.  
 255. x. Sarah Maria, b. Mar. 22, 1820.  
 xi. Jonathan Edwards, b. July 28, 1822; d. Feb. 7, 1858, in Paris Hill, unm.

## 117

ABEL<sup>6</sup> LIVERMORE (*Abraham*,<sup>5</sup> *Daniel*,<sup>4</sup> *Daniel*,<sup>3</sup> *John*,<sup>2</sup> *John*<sup>1</sup>) was born Aug. 10, 1784, in Pelham; died Sept. 5, 1849, in German, N. Y.; married May 11, 1806, in Cincinnatus, N. Y., Deborah Salisbury, born July 4, 1790, in Saratoga, N. Y.; died March 24, 1858, in Earlville, N. Y. He was a man of extraordinary good looks, of great strength and energy; his brow was high; his eye was blue, bright and piercing; his nose aquiline and prominent, cheeks broad, mouth determined but pleasant, chin short and dimpled, skin very light and clear, hair nearly black, neck short, shoulders broad, figure straight, his muscular system extraordinarily developed; his weight was 196 to 200 pounds. His chief amusement was in foot racing and in leaping over a string stretched in the air; the greatest height to which he could leap was the width of two fingers higher than his own head (six feet). In July, 1806, he bought a lot of land on the west side of his father's, in German, N. Y., being part of Lot No. 91, containing 23 acres, 1 rod, 36 perches, and gave \$4.00 per acre. His house was small, made of logs, and closely surrounded with forest trees. The furniture was almost nothing; blocks for chairs, an old chest for a table, and cooking utensils accordingly. The door was a bed-quilt. The rest of his capital

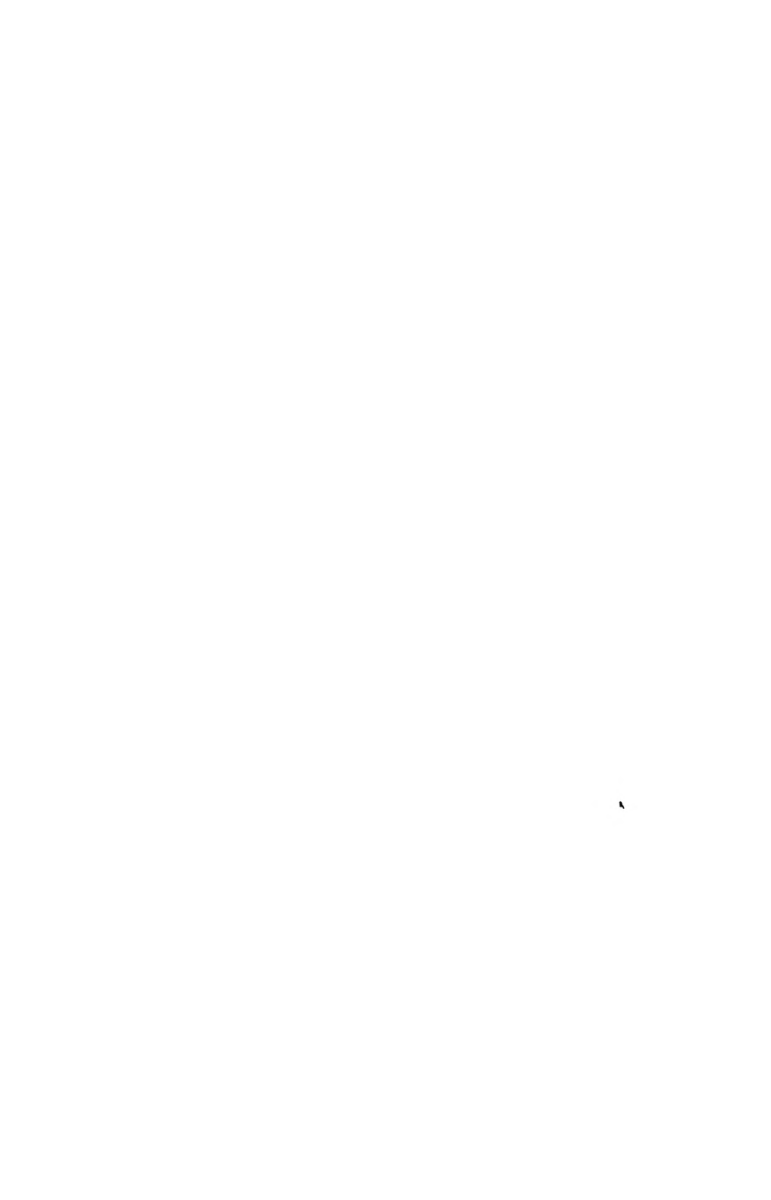

consisted of one cow, a yoke of two-year-old steers, one axe and a pig. Not many years elapsed before the land was cleared, the wolves that were wont to howl at the door exterminated, and competence secured. He was a noted hunter as well as a farmer. Bears, deer and wolves were abundant. He captured or killed many of these with the trap and rifle. He was one of the many backwoodsmen who sought their fortune on the western frontier of the colonies, and became the pioneers of western civilization. A large white house now stands on the site of his home.

Children, born in German, N. Y. :

256. i. Elias,<sup>7</sup> b. April 15, 1807.  
 ii. Cyrus, b. Nov. 10, 1808; m. Nov. 15, 1838, in Clarkesfield, Ohio. His son *F. F.<sup>8</sup> Livermore* lived in Beloit, Wis.
257. iii. Burr, b. Oct. 28, 1810.
258. iv. Mary, b. July 14, 1812.  
 v. Nancy, b. June 9, 1814; d. Dec. 10, 1848, unm., in German, after an illness of ten years of spinal complaint.  
 vi. Lucette, b. Mar. 28, 1816; m. Mar. 4, 1835, in German, Christopher Leach.
259. vii. Sally, b. Jan. 27, 1818.
260. viii. Lark Southgate, b. Oct. 12, 1819.
261. ix. Farmer Rolland, b. July 31, 1822.
262. x. Samuel Truesdale, b. Mar. 16, 1824.  
 xi. Mariette Rougene, b. Mar. 29, 1826; m. Sept. 1, 1857, in Earlville, N. Y., Walden A. Pickett.  
 xii. Valette A., b. Aug. 4, 1828; d. May 31, 1860, in Earlville; m. there Sept. 24, 1849, Wm. Rhodes.  
 xiii. Elsa Ann, b. Feb. 3, 1832; d. there Jan. 29, 1850; m. Sept. 24, 1849, Franklin S. Barnes, b. in Macdonough, N. Y.; d. in Pawtucket, R. I.

CYRUS<sup>6</sup> LIVERMORE (*Abraham,<sup>5</sup> Daniel,<sup>4</sup> Daniel,<sup>3</sup> John,<sup>2</sup> John<sup>1</sup>*) was born May 28, 1790, in Pelham; died Oct. 3, 1854; married Sept. 10, 1812, Anabella Rockwell, born May 18, 1792, in Lenox; died May 18, 1840, in Clarkesfield, Ohio. He had a



farm in German, N. Y., on the north side of his father's, and moved to Ohio in 1836.

Children, born in German :

- i. Louisa,<sup>7</sup> b. Sept. 1, 1813; d. July 25, 1877, in Nashua, Iowa, unm.
263. ii. Ezra, b. Aug. 5, 1815.
- iii. Emily, b. Mar. 6, 1818.
- iv. Laura C., b. July 28, 1821; d. Oct. 8, 1867, unm.
264. v. Arractt, b. July 8, 1823.
265. vi. Orson Head, b. Jan. 28, 1826.
- vii. Jackson, b. Feb. 8, 1829; d. Aug. 27, 1893, in Sheridan, Oklahoma, unm.
266. viii. Emeline Percilla, b. Oct. 6, 1832.
- ix. George Eliot, b. Mar. 10, 1834; d. Sept. 13, 1874.

## 119

MARTHA<sup>6</sup> LIVERMORE (*Jonas,<sup>5</sup> Jonas,<sup>4</sup> Daniel,<sup>3</sup> John,<sup>2</sup> John<sup>1</sup>*) was born Oct. 22, 1768, in Leicester; married there Feb. 10, 1790, Samuel, son of Samuel and Martha (—) Upham of Montpelier, Vt. He died May 12, 1848, in Randolph, Vt., aged 87.

Children (Upham) :

- i. William,<sup>7</sup> b. Aug. 5, 1791, in Leicester; d. in Washington, D. C., while a Senator in Congress from Vermont.
- ii. Samuel, b. Mar. 26, 1793, in Leicester.
- iii. Patty, b. in 1797.
- iv. Horace, b. in 1799.

## 120

SALEM<sup>6</sup> LIVERMORE (*Jonas,<sup>5</sup> Jonas,<sup>4</sup> Daniel,<sup>3</sup> John,<sup>2</sup> John<sup>1</sup>*) was born Sept. 26, 1770, in Leicester; died there April 29, 1858; married there (1) Nov., 1793, Nancy Walker, died there March 2, 1838, aged 62 years; married (2) Jan. 8, 1839, Ruth, daughter of Elisha and Ruth (Eddy) Livermore, born May 12, 1776, in Auburn; died Nov. 2, 1866, in Oxford. He lived on his father's estate in the south part of Leicester, near Auburn, and was a carpenter as well as a farmer, and a member of the







HOMESTEAD OF DANIEL LIVERMORE.



Universalist Church. He was a surveyor of highways in Leicester in 1827.

Children, born in Leicester :

267. i. Mary,<sup>7</sup> b. Aug. 25, 1795.  
 ii. Sarah, b. Aug. 31, 1797; d. May 1, 1827; m. Aug. 10, 1823, Samuel Bottomly. Child (Bottomly): *Sarah Livermore*,<sup>8</sup> b. Jan. 28, 1827, in Leicester; m. — Schofield.
268. iii. Nancy, b. Oct. 13, 1800.
269. iv. Hannah, b. May 21, 1804.  
 v. Thomas, b. Sept. 7, 1805; d. young.  
 vi. Seraph, b. April 23, 1809; d. April 4, 1832; m. April 27, 1828, in Leicester, James Hollingsworth.
270. vii. Salem, twin to Seraph.  
 viii. Tamason, b. May 28, 1812; d. Feb. 8, 1840; m. May 30, 1830, in Leicester, Liberty Beers. Children (Beers):  
 1. *Tamason*,<sup>6</sup> d. Dec. 16, 1837.  
 2. *Liberty*, d. Aug. 4, 1848, aged 15 years.
- ix. Jemima, b. Feb. 8, 1814; d. there Feb. 25, 1814.  
 x. Moses, b. Mar. 11, 1815; d. there June 20, 1854; m. Silence Thompson of East Douglas. Child: *Betsey*,<sup>8</sup> m. — Hall in East Douglas; he lived on his grandfather's place.

## 121

DANIEL<sup>6</sup> LIVERMORE (*Jonas*,<sup>5</sup> *Jonas*,<sup>4</sup> *Daniel*,<sup>3</sup> *John*,<sup>2</sup> *John*<sup>1</sup>) was born June 10, 1776, in Leicester; died there Aug. 31, 1869; married May 28, 1801, in Leicester, Betsey Parker, born there Feb. 3, 1777; died there Nov. 2, 1846. He lived on the estate of his grandfather Jonas Livermore, near the foot of and on the south side of what is known as Livermore Hill; part of the house is still standing. He was a farmer and a Universalist.

Children, born in Leicester :

271. i. Jonas,<sup>7</sup> b. April 21, 1802.  
 ii. Semantha, b. Jan. 12, 1804; d. there Nov. 9, 1810.  
 iii. Lewis, b. June 2, 1806; d. there Jan. 7, 1807.  
 iv. Horace, twin to Lewis; d. there April 29, 1822.  
 v. Eliza, b. Mar. 24, 1809.
272. vi. Mary, b. April 26, 1811.



273. vii. Diantha, b. Mar. 30, 1813.  
 274. viii. Lewis, b. July 31, 1815.  
 275. ix. Daniel Parker, b. June 17, 1818.

## 122

ABIGAIL<sup>6</sup> LIVERMORE (*David*,<sup>5</sup> *Jonas*,<sup>4</sup> *Daniel*,<sup>3</sup> *John*,<sup>2</sup> *John*<sup>1</sup>) was born Oct. 27, 1772, in Spencer; died there March 16, 1842; married there Oct. 16, 1795, Paul Sibley; died there March 14, 1851, aged 82.

Children (Sibley), born in Spencer:

276. i. Walter,<sup>7</sup> b. Jan. 28, 1797.  
 277. ii. Russell, b. Dec. 26, 1798.  
 278. iii. Paul, b. Sept. 6, 1804.  
 279. iv. Brigham, b. June 3, 1807.

## 123

DAVID<sup>6</sup> LIVERMORE (*David*,<sup>5</sup> *Jonas*,<sup>4</sup> *Daniel*,<sup>3</sup> *John*,<sup>2</sup> *John*<sup>1</sup>) was born April 14, 1774, in Spencer; died there Oct. 15, 1852; married there June 13, 1801, Betsey, daughter of James and Lucy (Browning) Watson, born there Aug. 20, 1779; died there Oct. 28, 1852. He was a selectman of Spencer in 1812 and 1819. He was a farmer and was called captain.

Children, born in Spencer:

- i. Elinira,<sup>7</sup> b. Oct. 15, 1802; d. there July 12, 1803.  
 280. ii. Winthrop, b. July 21, 1804.  
 281. iii. Lorenzo, b. Oct. 1, 1806.  
 iv. Elizabeth, b. June 18, 1809; m. May 13, 1835, in Spencer, Freeman Upham. Child (Upham): *Roger*,<sup>8</sup> lives in Worcester.  
 282. v. David Dexter, b. Aug. 6, 1812.  
 283. vi. Calista, b. June 25, 1814.  
 vii. Elmira, b. Mar. 11, 1820; m. Oct. 27, 1847, in Spencer, Daniel, son of Benoni and Lucy (—) Smith. No children.  
 viii. John, b. in 1824; d. there Sept. 24, 1827, aged 3 years.

## 124

MARY<sup>6</sup> LIVERMORE (*David*,<sup>5</sup> *Jonas*,<sup>4</sup> *Daniel*,<sup>3</sup> *John*,<sup>2</sup> *John*<sup>1</sup>) was born Feb. 20, 1778, in Spencer; married April 20, 1797, in Spencer, William, son of Asa and Rebecca (Richardson) Bige-



low, born Jan. 15, 1773, in Brookfield; died Feb., 1854, in East Boston. (See Bigelow Genealogy.)

Children (Bigelow), born in Brookfield:

- i. Laurinda,<sup>7</sup> b. Nov. 23, 1798; m. Lieut. Tilly Muzzy of Brookfield.
- ii. Winthrop, b. Oct. 10, 1800; d. Mar. 15, 1860, in Paxton.

## 125

WILLIAM<sup>6</sup> LIVERMORE (*David,<sup>5</sup> Jonas,<sup>4</sup> Daniel,<sup>3</sup> John,<sup>2</sup> John<sup>1</sup>*) was born Aug. 19, 1783, in Spencer; died there April 6, 1864; married there (1) Jan. 3, 1810, Sally, daughter of Nathaniel Thomas and Sarah (Watson) Loring, born there June 15, 1784; died there Oct. 16, 1816; married (2) Aug. 18, 1839, Ruth Aldridge of Uxbridge. He was a colonel in the militia.

Children, born in Spencer:

- i. Lydia Ann Loring,<sup>7</sup> b. Sept. 11, 1811; d. there Sept. 7, 1813.
284. ii. Maria, b. June 14, 1813.

## 126

WALTON<sup>6</sup> LIVERMORE (*David,<sup>5</sup> Jonas,<sup>4</sup> Daniel,<sup>3</sup> John,<sup>2</sup> John<sup>1</sup>*) was born June 15, 1786, in Spencer; died there July 13, 1835; married there June 7, 1813, Mary White, born there June 7, 1787; died there Nov. 28, 1860. He was a merchant; justice of the peace in 1835; representative to the General Court in 1831; town treasurer 1822-25; selectman in 1826-28, and '31; assessor in Spencer in 1829.

Children, born in Spencer:

285. i. William White,<sup>7</sup> b. Sept. 16, 1814.
- ii. John Walton, b. June 22, 1817; d. there June 11, 1843.
286. iii. George Henry, b. July 28, 1819.
- iv. Edward, b. Sept. 18, 1821; m. Feb. 18, 1858, Anne Post, widow of his brother, William White Livermore.
287. v. Charles Frederick, b. July 4, 1824.
- vi. Mary Eliza, b. Mar. 3, 1826; m. there Feb. 22, 1853, George Frederick, son of Jeremiah and Hannah (Nye) Grout, b. there Aug. 25, 1825. Child (Grout), b. in Spencer: *Edward Livermore,<sup>8</sup>* b. Nov. 14, 1855.





- vii. Esther White, b. April 16, 1828; d. there April 2, 1843.  
 viii. Sarah Annette, b. Dec. 28, 1831.

## 127

ANNA<sup>6</sup> LIVERMORE (*David,<sup>5</sup> Jonas,<sup>4</sup> Daniel,<sup>3</sup> John,<sup>2</sup> John<sup>1</sup>*) was born Aug. 3, 1789, in Spencer; died there Jan. 24, 1829; married there July 3, 1825, James Green, born there April 28, 1791, died there July 3, 1828.

Children (Green), born in Spencer:

- i. John,<sup>7</sup> b. June 5, 1826; lives in Worcester.
- ii. Ann Eliza, b. —.

## 128

LORENZO OSBORNE<sup>6</sup> LIVERMORE (*David,<sup>5</sup> Jonas,<sup>4</sup> Daniel,<sup>3</sup> John,<sup>2</sup> John<sup>1</sup>*) was born April 29, 1804, in Spencer; died there Aug. 30, 1860; married there May 6, 1840, Chloe Dunbar, daughter of Joshua and Mrs. Lydia (Hatch-Prouty, widow of William Prouty) Bemis, born there April 1, 1820, and is still living there; she is a second cousin of Elias Howe, the inventor of the sewing machine. Lorenzo was a house builder and mill owner in Spencer.

Children, born in Spencer:

288. i. Walton,<sup>7</sup> b. Feb. 28, 1841.
289. ii. Albert, b. Sept. 3, 1843.
- iii. Frances, b. July 24, 1846; m. July 25, 1871, in Cambridge, William Augustine Stone of Worcester; she lives with her mother.

## 129

SILAS<sup>6</sup> LIVERMORE (*Elisha,<sup>5</sup> Jonas,<sup>4</sup> Daniel,<sup>3</sup> John,<sup>2</sup> John<sup>1</sup>*) was born March 28, 1781, in Auburn; died Jan. 31, 1820, in Lisle, N. Y.; married Dec. 21, 1805, in Worcester, Martha, daughter of Amos and Sarah (Swift) Putnam, born Oct. 25, 1781, in Sutton; died Oct. 3, 1852, in Worcester. He was a farmer and card maker and lived in several towns, finally emigrating from Spencer to Lisle.

Children:

- i. Elsie,<sup>7</sup> b. Oct. 25, 1806, in Leicester; d. Oct., 1881, in Worcester; m. in 1852, Andrew Adams of Worcester.



- ii. Julia, b. May 10, 1809, in Greenwich; m. (1) in 1832, George C. Whipple of Providence, R. I., d. 1852; m. (2) June 20, 1857, Elisha Doubleday; she lived in North Dana.
- 290. iii. Silas, b. Mar. 15, 1812, in Oxford.
- iv. Sarah, b. Sept. 9, 1815, in Leicester; m. William Campbell of Worcester. Two children.
- 291. v. Elisha Swift, b. July 1, 1820, in Lisle.

## 130

PAUL<sup>6</sup> LIVERMORE (*Elisha*,<sup>5</sup> *Jonas*,<sup>4</sup> *Daniel*,<sup>3</sup> *John*,<sup>2</sup> *John*<sup>1</sup>) was born June 28, 1783, in Auburn; died May 9, 1869, in Providence, R. I.; married March 16, 1808, in Leicester, Saily, daughter of James Snow, died Dec. 6, 1875, in Millbury, aged 84 years. He first settled on the homestead in Oxford, where he built a new house in 1812. He emigrated to Lisle, N. Y., returning later to Millbury and then to Providence.

## Children:

- 292. i. Louisa,<sup>7</sup> b. Oct. 10, 1808, in Oxford.
- ii. Addison, b. Dec. 9, 1810, in Oxford; m. Susan Partridge, who d. May 14, 1869, in Providence, aged 55 years.
- iii. Edwin, b. Jan. 21, 1813, in Oxford; d. Jan. 5, 1871, in Millbury; m. Mercy, dau. of Josiah and Betsey (Davis) Hume of Millbury, b. May 26, 1813, in New Salem; d. Feb. 20, 1879.
- iv. Persis, b. Jan. 8, 1815, in Oxford; m. in 1837, Hiram Kenney, b. Dec. 30, 1814, in Millbury. No children.
- v. Roxana, b. Nov. 16, 1816, in Oxford.
- vi. Mary Amanda, b. —.
- vii. Chauncey, b. in 1822; m. Jan. 6, 1846, in Worcester, Catherine, dau. of William Wesson, b. in 1812.

## 131

LYDIA<sup>6</sup> LIVERMORE (*Elisha*,<sup>5</sup> *Jonas*,<sup>4</sup> *Daniel*,<sup>3</sup> *John*,<sup>2</sup> *John*<sup>1</sup>) was born Feb. 2, 1786, in Auburn; died before 1860, in Champion, N. Y.; married Jan. 17, 1807, in Auburn, Daniel, son of Daniel and Chloe (White) Fitts, born Jan. 6, 1785, in Oxford; died Dec., 1879, in Champion. They moved to Champion after having lived in Charlton, Oxford and Auburn.



## Children (Fitts):

- i. Tirzah,<sup>7</sup> b. May 11, 1808; m. Price Stoddard.
- ii. Emeline, b. April 9, 1810; m. Orson Merrill.
- iii. Diantha, b. Mar. 24, 1813; m. — Waite.
- iv. Lorinda, b. April 11, 1816; m. — Merriam.
- v. Elisha Livermore, b. Jan. 16, 1819; d. April 11, 1819.

## 132

LUCY<sup>6</sup> LIVERMORE (*Elisha*,<sup>5</sup> *Jonas*,<sup>4</sup> *Daniel*,<sup>3</sup> *John*,<sup>2</sup> *John*<sup>1</sup>) was born Sept. 16, 1802, in Auburn; died Oct. 9, 1882; married Sept. 17, 1820, in Oxford, Calvin, son of Nathaniel and Susanna (Greenwood) Stockwell, born in 1797, in Sutton, died April 1, 1841. They settled at the Livermore place, near the Gore and Auburn line in Oxford.

## Children (Stockwell);

- i. Tirzah,<sup>7</sup> b. Mar. 9, 1822; m. 1845, Marcus Bond. d. April 28, 1879. No children.
- ii. Albert, b. Jan. 24, 1827; m. June 13, 1847, Olivia A., dau. of Smith Bruce, settled in Providence, R. I. Child: *Etta*,<sup>8</sup> b. Oct., 1851.
- iii. Lucian, b. Feb. 2, 1829; d. in 1888; m. (1) in 1845, Ruth Comstock of Charlton; m. (2) Abby Williams of Sutton. Children (Stockwell):
  1. *Melissa*,<sup>8</sup> b. Sept., 1845, m. Spencer Jenks; settled at Worcester, where she died.
  2. *Mary Livermore*, b. in 1847; m. in 1882, — Hall, and settled in Boston.
  3. *Fred Livermore*, b. —; d. young.
- iv. Lucy Ann, b. April 23, 1830; m. George Rich.

## 133

ISAAC<sup>6</sup> LIVERMORE (*Elijah*,<sup>5</sup> *Isaac*,<sup>4</sup> *Daniel*,<sup>3</sup> *John*,<sup>2</sup> *John*<sup>1</sup>) was born June 16, 1792, in Shutesbury; died March 10, 1869, in Peru; married Dec. 20, 1823, in Cummington, Betsey Bates, born there Jan. 20, 1797. He was a tanner, then a cooper and afterwards a farmer.

## Children:

- i. Rachel Bates,<sup>7</sup> b. July 26, 1825, in Northampton; d. there Dec. 25, 1825.



- ii. Jane Amelia, b. April 10, 1827, in Northampton; m. May, 1865, Rodney Bemiss of Ohio. No children.
- iii. Calvin Willard, b. Sept. 1, 1829, in Leverett; d. there Mar. 4, 1832.
- iv. Sarah Aurelia, b. Jan. 28, 1832, in Leverett.
- v. Elijah Melvin, b. Mar. 28, 1834, in Shutesbury; m. Mar. 18, 1872, Mattie Haskell of Peru. No children.
- vi. Isaac Bemiss, b. May 28, 1836, in Shutesbury; d. there July 3, 1836.
- vii. Russell Tinker, b. April 28, 1839, in Hinsdale; d. there Mar. 10, 1850.
- 293. viii. Mary Elizabeth, b. July 24, 1842, in Hinsdale.

## 134

HENRY<sup>6</sup> LIVERMORE (*Elijah*,<sup>5</sup> *Isaac*,<sup>4</sup> *Daniel*,<sup>3</sup> *John*,<sup>2</sup> *John*<sup>1</sup>) was born April 24, 1796, in Shutesbury; died Nov. 14, 1841, in Pittsfield; married July 4, 1822, in Cummington, Electa Bates, born there about 1802; died in 1844, in Waterbury, Conn.

Children:

- i. Betsey Aurelia,<sup>7</sup> b. April, 1823, in Chester; d. in 1845, in Waterbury.
- 294. ii. Chester Watson, b. Mar., 1828, in Cummington.
- iii. Rachel Cordelia, b. in 1831, in Cummington; d. in 1853, in New York; m. Paul Dwight Reed, of Cummington. Child (Reed): *Flora Cordelia*,<sup>8</sup> b. in 1851, in Springfield.
- iv. Lyman Strong, b. Aug., 1834, in Cummington; d. Oct., 1843.

## 135

LYMAN<sup>6</sup> LIVERMORE (*Elijah*,<sup>5</sup> *Isaac*,<sup>4</sup> *Daniel*,<sup>3</sup> *John*,<sup>2</sup> *John*<sup>1</sup>) was born July 26, 1799, in Shutesbury; died in 1883, in Charle-  
mont; married in 1823, Elizabeth Eveleth, born June, 1796.

Children:

- 295. i. Henry Martin,<sup>7</sup> b. Jan. 17, 1824, in Amherst.
- ii. Abigail Frances, b. Oct., 1825, in Northampton; m. Nov. 29, 1877, Marshall Phipps, a widower, and lived in Charle-  
mont. No children.
- iii. Charles Lyman, b. June, 1828, in Cummington; m. twice, and lived in Vermont.





- iv. Adeline Cooley, b. 1830, in Cummington; d. there in 1833.
- v. Sumner Willard, b. Dec., 1833, in Cummington; d. there Aug. 30, 1850; he was a farmer, and unm.
- vi. Cooley Newton, b. Jan., 1838, in Hawley; d. Oct. 8, 1883, in Charlemont.
- vii. William Russell, b. Feb., 1840, in Hawley; his widow lived in Charlemont.

## 136

MARTIN<sup>6</sup> LIVERMORE (*Elijah*,<sup>5</sup> *Isaac*,<sup>4</sup> *Daniel*,<sup>3</sup> *John*,<sup>2</sup> *John*<sup>1</sup>) was born April 10, 1804, in Shutesbury; died Feb. 25, 1870, in Hinsdale; married in 1827, in Cummington, Mehitable, daughter of Luther and Hetty Bates, born Nov. 3, 1807, in Cummington; died Aug. 28, 1884, in Windsor. He was a carpenter.

Children:

- i. William Edwin,<sup>7</sup> b. April, 1831, in Shutesbury; d. Oct. 1, 1853, in Hinsdale.
- ii. Mary Evans, b. Feb., 1833, in Shutesbury; m. June 24, 1857, William Miller, of Washington. No children. They lived in Windsor.
- iii. Martin Willard, b. Jan., 1838, in Shutesbury; d. Dec. 9, 1852, in Hinsdale.
- 296. iv. Martha Jane, b. Aug., 1843, in Plainfield.
- v. Rachel Emma, b. Dec. 22, 1845, in Plainfield; m. Jan. 2, 1869, Perry, son of Nicholas and Mary (Bidwell) Hogoboom, of Hinsdale, b. in 1835, in Oneonta, N. Y. They lived in Dalton. Child (Hogoboom):
  - 1. *Helen*,<sup>8</sup> b. April, 1875.
- vi. Charles Henry, b. Feb. 9, 1849, in Plainfield; d. there Aug. 1, 1849.

## 137

CHESTER<sup>6</sup> LIVERMORE (*Elijah*,<sup>5</sup> *Isaac*,<sup>4</sup> *Daniel*,<sup>3</sup> *John*,<sup>2</sup> *John*<sup>1</sup>) was born April 25, 1808, in Shutesbury; died Jan. 6, 1867, in Northampton; married Nov. 17, 1836, in Shutesbury, Betsey Stevenson, daughter of David and Margaret Pratt, born there July 7, 1809; died June 15, 1876, in Northampton. She was a granddaughter of Eunice Garfield, one of three women captured



by Indians, of which history gives account. He learned the carpenter's trade while young, and after removing to Hinsdale, carried on that business for fourteen years, and then for several years changed his occupation to farming, in the towns of Worthington and Peru.

Children :

297. i. Orrin Elijah,<sup>7</sup> b. Nov. 28, 1837, in Hinsdale.  
 ii. David Emmons, b. April 4, 1839, in Washington, unm.; he was a public school teacher, and afterwards book-keeper in Northampton.
298. iii. Miriam Adaline, b. Jan. 4, 1841, in Hawley.  
 iv. Frances Lucinda, b. May 7, 1843, in Hinsdale; m. Edward Skillings of East Bridgewater, and lived in Baldwinville.  
 v. Sarah Marinda, b. July 31, 1848, in Hinsdale; d. there Feb. 5, 1849.

## 138

EDMUND<sup>6</sup> LIVERMORE (*Daniel*,<sup>5</sup> *Edmund*,<sup>4</sup> *Samuel*,<sup>3</sup> *Samuel*,<sup>2</sup> *John*<sup>1</sup>) was born Aug. 16, 1769, in Brimfield; died June 30, 1834, in Wilmington, Vt.; married Dec. 1, 1795, in Brookfield, Dorothy Foster, born there March 22, 1776; died June 2, 1842, in Wilmington, where he kept a tavern for a time and was also a farmer.

Children, born in Wilmington :

- i. Semantha,<sup>7</sup> b. May 28, 1798; d. there Sept. 9, 1798.
299. ii. Daniel, b. June 30, 1799.  
 iii. Susan, b. Mar. 27, 1801; d. in 1878, in Toledo, Ohio; m. April 18, 1824, Joel Nye of Toledo, Ohio, b. Feb. 11, 1799, in Brookfield, N. Y. They had two sons (Nye): *David*<sup>8</sup> and *Dwight*.
300. iv. Alonzo, b. Feb. 25, 1803.  
 v. Elizabeth, b. Aug. 20, 1805; m. Dec. 7, 1826, in Wilmington, Ira Adams, b. Feb. 3, 1803; d. Sept. 19, 1852. Their dau. (Adams) *Cynthia*,<sup>8</sup> m. Daniel Cushman, whose dau.<sup>9</sup> is the wife of Frank Walker of Champaign, Ill.
- vi. Semantha, b. June 2, 1807; m. Mar. 5, 1854, James, son of Medad and Elizabeth (Hale) Smith of Wilmington, b. there Oct. 19, 1796. No children.



- vii. Edmund Randolph, b. May 28, 1808; d. Nov. 11, 1831, while a student in Dartmouth College.
- viii. Pamela Foster, b. Mar. 21, 1811; m. May 14, 1850, Reuben, son of Joseph and Huldah Spencer of Wilmington, b. there Dec. 26, 1821. No children.
- ix. Cynthia, b. Mar. 23, 1813; d. Oct. 18, 1830.
- 301. x. Jairus, b. Feb. 7, 1815.
- xi. Harriet Newell, b. May 10, 1817; d. Aug. 31, 1838.
- 302. xii. Henry Dwight, b. Mch. 7, 1820.

## 139

DANIEL<sup>5</sup> LIVERMORE (*Daniel*,<sup>5</sup> *Edmund*,<sup>4</sup> *Samuel*,<sup>3</sup> *Samuel*,<sup>2</sup> *John*<sup>1</sup>) was born Jan. 23, 1771, in Brimfield; died April 9, 1813, in Sangerfield, N. Y.; married Dec. 24, 1795, in Wilmington, Vt., Sally, daughter of Jonathan Bassett, born there July 10, 1776; died March 19, 1848, in Sangerfield, to which place they moved soon after marriage.

Children, born in Sangerfield:

- i. Almira,<sup>7</sup> b. Oct. 6, 1796; d. there May 3, 1865.
- 303. ii. Melinda, b. 1798.
- 304. iii. Daniel, b. June 19, 1801.
- 305. iv. Aranus, b. Aug. 30, 1803.
- 306. v. Oraniel, b. Sept. 20, 1806.
- 307. vi. James, b. Oct. 2, 1810.
- vii. Sally, b. Oct. 3, 1812; died there Mar. 23, 1829.

## 140

SAMUEL<sup>6</sup> LIVERMORE (*Daniel*,<sup>5</sup> *Edmund*,<sup>4</sup> *Samuel*,<sup>3</sup> *Samuel*,<sup>2</sup> *John*<sup>1</sup>) was born Sept. 18, 1774, in Brimfield; died April 5, 1831, in Independence, N. Y.; married Dec. 1, 1796, in Wilmington, Vt., Hannah Bassett, born May 21, 1778, in Hardwick; died March 24, 1838, in Independence.

Children:

- 308. i. John Pierce,<sup>7</sup> b. Feb. 11, 1798, in Wilmington.
- 309. ii. Samuel, b. Mar. 21, 1800, in Wilmington.
- 310. iii. Sally, b. July 20, 1802, in Sangerfield, N. Y.
- iv. Adaline, b. Nov. 3, 1804, in Sangerfield.
- 311. v. Edmund, b. April 9, 1806, in Sangerfield.



- vi. William Slocum, b. May 17, 1808, in Brookfield, N. Y.; m. Jan. 14, 1830, Amanda Clarke. He was a farmer, and settled in Independence. He was a deacon and a prominent member of the Seventh Day Baptist Church. No children.
312. vii. Manin, b. Sept. 18, 1810, in Brookfield.
- viii. } Twin girls, b. Nov. 7, 1812, in Brookfield.  
ix. }
313. x. Briggs Bassett, b. Feb. 19, 1815, in Brookfield.
314. xi. Barbara, b. June 2, 1817, in Brookfield.
315. xii. Theodore, b. Feb. 9, 1819, in Brookfield.
- xiii. Maxson Green, b. Mar. 14, 1823, in Brookfield; d. Nov. 29, 1846, in Andover, N. Y.; m. April 5, 1845, Clarissa Crandall Clarke. No children.

## 141

ABNER<sup>6</sup> LIVERMORE (*Daniel*,<sup>5</sup> *Edmund*,<sup>4</sup> *Samuel*,<sup>3</sup> *Samuel*,<sup>2</sup> *John*<sup>1</sup>) was born Dec. 15, 1777, in Brimfield; died Jan. 26, 1857, in Jackson, Mich., buried with Masonic honors; married (1) Jan. 1, 1800, in Wilmington, Vt., Melinda Bassett, born there Feb. 28, 1781; died April 5, 1816, in Sangerfield, N. Y.; married (2) Nov. 27, 1816, in Springfield, N. Y., Sarah Smith, born July 13, 1781, in Hebron, N. Y.; died Aug. 19, 1835, in Rochester, Mich. Soon after his first marriage he moved from Wilmington to Waterville, N. Y., where he became a man of local prominence as teacher, merchant and pension agent under the general government. He was a soldier in the War of 1812. In 1829 he lived in Hornellsville, N. Y.

Children, born in Sangerfield, N. Y.:

316. i. John Safford,<sup>7</sup> b. Jan. 17, 1801.
- ii. Lucinda, b. Feb. 18, 1803; d. there Nov. 28, 1809.
- iii. Samantha, b. Sept. 3, 1804; d. there Sept. 15, 1819.
- iv. James Clinton, b. April 16, 1807; d. in Beardstown, Ill.
- v. Melinda Bunce, b. Jan. 7, 1809; m. May 1, 1823, in Hornellsville, N. Y., Movey Thatcher. Six children.
- vi. Clarinda, twin to Melinda; d. Mar. 3, 1810.
317. vii. Fidus, b. July 21, 1811.
- viii. Lucinda, b. Feb. 1, 1814.
- ix. Abner Bassett, b. Mar. 31, 1816; d. Sept. 24, 1847, in Rochester, Mich.





- x. Eliza C., b. Mar. 8, 1818; d. Oct. 27, 1880, in Orangeville, Mich.  
 318. xi. Harriet Rhoda, b. July 17, 1821.

## 142

JAMES<sup>6</sup> LIVERMORE (*Daniel*,<sup>5</sup> *Edmund*,<sup>4</sup> *Samuel*,<sup>3</sup> *Samuel*,<sup>2</sup> *John*<sup>1</sup>) was born Nov. 27, 1786, in Wilmington, Vt.; died Dec. 18, 1843, in Sangerfield, N. Y.; married (1) Nov. 2, 1807, Polly Tiffany, born Dec. 15, 1788, in Black River, N. Y.; died Feb. 26, 1825, in Sangerfield; married (2) Nov. 20, 1825, in Sangerfield, Eunice Wood Stafford, born May 20, 1796, in Massachusetts; died Aug. 15, 1870, in Butler, N. Y. He was a Methodist class leader, and the meetings were held in his house; he was also a farmer. His death was the result of a cold caught by not having his overcoat on, while taking a load of coal (found on his farm) into Utica, N. Y.

Children, born in Sangerfield:

- i. Abner,<sup>7</sup> b. Sept. 24, 1808; d. Nov. 3, 1847, in Sangerfield; m. Betsey Riley. Child: *Mary*.<sup>8</sup>
  - ii. John Tiffany, b. Jan. 23, 1810; d. there Mar. 23, 1831, unm.
  - iii. Alpha, b. April 9, 1813; d. Oct. 7, 1886, in Madison, N. Y.; m. (1) Nancy Brown, of Madison; m. (2) Nancy McHard. Children: *Belinda Francis*,<sup>8</sup> *Caroline Adelaide*, *Ella*.
319. iv. James, b. Aug. 25, 1814.  
       v. Wesley, b. April 20, 1820; d. May 17, 1825.
320. vi. Eunice Stafford, b. Sept. 20, 1822.
321. vii. Joseph Wesley, b. Dec. 21, 1828.
322. viii. Polly, b. Nov. 14, 1831.
323. ix. Ruth, b. Jan. 28, 1835.  
       x. George Wood, b. Dec. 21, 1836; d. Sept. 17, 1839.

## 143

JONAS<sup>6</sup> LIVERMORE (*Oliver*,<sup>5</sup> *Oliver*,<sup>4</sup> *Daniel*,<sup>3</sup> *Samuel*,<sup>2</sup> *John*<sup>1</sup>) was born Feb. 27, 1768, in Shirley; died Oct., 1822, in Marietta, Ohio; married March 29, 1796, in Shirley, Mary, daughter of Capt. John and Mary (Park) Kelsey, born there April 14, 1776; died July 22, 1823, in Marietta. He was a selectman in Shirley, during the five years preceding his re-



moval to the West. On Wednesday evening, Oct. 26, 1814, he and Mr. Warner, with their families, set out for Ohio, and went as far as his wife's father's that night. The next day, they proceeded on their journey to Marietta, where he and his wife passed the rest of their lives, and after their deaths the children moved to Illinois.

Children, the youngest born in Marietta, the others in Shirley :

- 324. i. Jonas,<sup>7</sup> b. Jan. 1, 1797.
- 325. ii. Oliver, b. June 27, 1798.
- iii. John, b. June 24, 1800; d. there Feb. 6, 1810.
- 326. iv. Andrew Park, b. June 10, 1806.
- v. Walter, b. Aug. 23, 1810; d. there Dec., 1810.
- vi. Mary, b. Sept. 8, 1816; m. Oct., 1838, Derrick Fuller. She lived in Roseville, Ill., in 1878. Child (Fuller):  
A son,<sup>8</sup> b. Nov. 6, 1839.

## 144

WILLIAM<sup>6</sup> LIVERMORE (*Oliver*,<sup>5</sup> *Oliver*,<sup>4</sup> *Daniel*,<sup>3</sup> *Samuel*,<sup>2</sup> *John*<sup>1</sup>) was born June 23, 1770, in Shirley; died March 2, 1846, in Groton; married April 21, 1799, Betsey Buckley, daughter of Amos and Abigail (Buckley) Ames of Groton, born Dec. 10, 1776; died July 26, 1861. In the earlier part of his life he was a carpenter and builder, but afterwards devoted himself to agriculture; he represented Groton in the State Legislature in 1829 and 1830.

Children, born in Groton :

- i. Catherine,<sup>7</sup> b. June 15, 1800; d. there April 9, 1877, unm.
- ii. Daniel, b. May 18, 1802; d. there Aug. 28, 1802.
- 327. iii. William, b. July 9, 1803.
- 328. iv. Daniel, b. Mar. 26, 1805.
- 329. v. Nathaniel, b. Mar. 8, 1807.
- vi. Luther, b. Feb. 17, 1809; d. May 24, 1834.
- 330. vii. Betsey, b. Aug. 29, 1811.

## 145

DAVID<sup>6</sup> LIVERMORE (*Oliver*,<sup>5</sup> *Oliver*,<sup>4</sup> *Daniel*,<sup>3</sup> *Samuel*,<sup>2</sup> *John*<sup>1</sup>) was born Dec. 19, 1778, in Shirley; died Nov. 21, 1866, in Ayer; married Feb. 28, 1800, in Shirley, Lucinda, daughter of Capt.



John and Mary (Park) Kelsey, born there Aug. 21, 1780; died there Oct. 4, 1847. He was a farmer and a selectman of Shirley in 1812, and town treasurer in 1833. In 1834 he was the candidate of the Masonic party for representative to the State Legislature, but was defeated and would not allow his name to be used the second time.

Children, born in Shirley :

- i. Sally,<sup>7</sup> b. Dec. 16, 1800; d. there Sept. 24, 1843, unm.
331. ii. Lucinda, b. Sept. 19, 1802.
332. iii. Catherine, b. Nov. 11, 1806.
- iv. David Bond, b. Aug. 2, 1808; d. Feb. 27, 1892, in Worcester; m. June 15, 1850, Persis W. Evans, of Rockingham, Vt.: he was for several years a merchant and postmaster of Townsend. Child, born in Rockingham:
  - i. *Charles Bond*,<sup>8</sup> b. April 8, 1852; d. June 6, 1866.
333. v. Jane Park, b. Dec. 2, 1811.
334. vi. Charles, b. Mar. 24, 1814.
335. vii. Margaret, b. Oct. 25, 1819.
- viii. Lucy Huse, b. Oct. 2, 1822; d. there Dec. 26, 1846; she was a braider of palm leaf.

## 146

JONATHAN<sup>6</sup> LIVERMORE (*Oliver*,<sup>5</sup> *Oliver*,<sup>4</sup> *Daniel*,<sup>3</sup> *Samuel*,<sup>2</sup> *John*<sup>1</sup>) was born Jan. 10, 1781, in Shirley; died Jan. 24, 1845, in Boston; married June 2, 1816, in Boston, Susan Platts, died there Jan. 12, 1831, aged 49 years. He was a carpenter.

Children, born in Boston :

- i. Jonathan,<sup>7</sup> b. May 2, 1817; d. there April 13, 1878.
- ii. Susan Platts, b. April 28, 1820; d. there May 20, 1840.
- iii. Lucy, b. June 18, 1822; d. there April 2, 1840.

## 147

AMOS<sup>6</sup> LIVERMORE (*Amos*,<sup>5</sup> *Oliver*,<sup>4</sup> *Daniel*,<sup>3</sup> *Samuel*,<sup>2</sup> *John*<sup>1</sup>) was born Sept. 30, 1764, in Watertown; died there Nov. 17, 1841; married June 4, 1795, in Waltham, Hannah, daughter of John and Lydia (Hagar) Sanderson, born May 22, 1771, in Waltham; died July 11, 1840, in Watertown. He was a carpenter, tanner and farmer, and a selectman of Watertown in 1806.



Children, born in Watertown :

- 335*a*. i. Lucy,<sup>7</sup> b. June 14, 1796.  
 336. ii. Thomas, b. May 30, 1798.  
 iii. Hannah, b. July 29, 1800; d. there July 30, 1888.  
 iv. Eliza, b. May 27, 1803; d. Aug. 6, 1887, in Andover.  
 v. Amos Henry, b. Feb. 6, 1806; d. Nov. 2, 1839, in Natchitoches, near New Orleans, La. He was a yeoman of Watertown, and held the office of ensign in the State militia in 1828; by frequent promotions he became lieutenant-colonel in 1833; he became a member of the Ancient and Honorable Artillery Company in 1828, and was fourth sergeant in 1831; he was honorably discharged from the Artillery company, April 22, 1833.  
 337. vi. Grace Sanderson, b. Mar. 29, 1809.  
 338. vii. Mary Anna Dana, b. July 4, 1811.  
 viii. Adeline Maria, b. May 21, 1815; d. Jan. 5, 1845, in Boston; m. Mar. 6, 1844, in Watertown, William H. Pratt, of Boston. Child (Pratt), born in Boston:  
 1. *Addie Maria*,<sup>8</sup> b. Dec. 30, 1844; m. Eben Dunbar, of Cambridge.  
 ix. Harriet, b. Mar. 2, 1817; d. there July 21, 1820.

## 148

HEPZIBAH<sup>6</sup> LIVERMORE (*Amos*,<sup>5</sup> *Oliver*,<sup>4</sup> *Daniel*,<sup>3</sup> *Samuel*,<sup>2</sup> *John*<sup>1</sup>) was born April 5, 1771, in Watertown; married there Dec. 31, 1795, Joshua, son of Christopher and Sarah (—) Grant, born there Nov. 17, 1763; died there May 23, 1802.

Children (Grant), born in Watertown :

- i. Joshua,<sup>7</sup> b. Nov. 25, 1796; d. Feb. 15, 1844, unm.  
 ii. Hepzibah, b. Oct. 24, 1798; m. April 12, 1818, Timothy Cotting of West Cambridge, b. Nov. 10, 1793; d. April 26, 1872. No children.  
 iii. Charles, b. Sept. 20, 1800; d. there Oct. 1, 1802.  
 iv. Sarah Clark, b. Jan. 6, 1803; m. Thomas, son of Amos and Hannah (Sanderson) Livermore.

## 149

ELISHA<sup>6</sup> LIVERMORE (*Amos*,<sup>5</sup> *Oliver*,<sup>4</sup> *Daniel*,<sup>3</sup> *Samuel*,<sup>2</sup> *John*<sup>1</sup>) was born Oct. 22, 1773, in Watertown; died there Jan. 6, 1862; married Nov. 25, 1802, in Watertown, Hannah, daughter of





Joseph and Hannah (Smith) Bright, born there Aug. 29, 1783. He was a farmer.

Children, born in Watertown :

- 339. i. Elisha,<sup>7</sup> b. June 17, 1804.
- ii. Samuel Bright, b. July 25, 1806.
- iii. Jane Ann, b. Dec. 22, 1808.

## 150

JONATHAN<sup>6</sup> LIVERMORE (*Jonathan*,<sup>5</sup> *Oliver*,<sup>4</sup> *Daniel*,<sup>3</sup> *Samuel*,<sup>2</sup> *John*<sup>1</sup>) was born April 12, 1787, in Brighton; died there March 29, 1829; married there May 5, 1808, Eunice, daughter of Samson and Lois (Parker) Claffin, born Sept. 25, 1783, in Hopkinton; died June 1, 1866, in Brighton. He was a tanner and a member of the school committee there in 1821, '25 and '28.

Children, born in Brighton :

- 340. i. Charles,<sup>7</sup> b. Jan. 26, 1809.
- 341. ii. Jonathan, b. Nov. 1, 1810.
- iii. Elijah, b. April 7, 1812; d. May 13, 1865, in Boston; m. April 1, 1838, in Boston, Ann Olivia, dau. of John and Olivia Kennedy, b. there June, 1814; d. there May 3, 1880. No children.
- 342. iv. Aaron, b. Nov. 5, 1813.
- v. Isaac, b. Aug. 8, 1815; d. Jan. 1, 1866, in Boston.
- 343. vi. Eunice, b. Feb. 1, 1817.
- 344. vii. William, b. July 2, 1819.
- viii. Walter, b. Mar. 28, 1822; d. there July 26, 1823.
- ix. Walter, b. Sept. 19, 1824; d. there Oct. 8, 1826.

## 151

SARAH<sup>6</sup> LIVERMORE (*Jonathan*,<sup>5</sup> *Oliver*,<sup>4</sup> *Daniel*,<sup>3</sup> *Samuel*,<sup>2</sup> *John*<sup>1</sup>) was born Sept. 7, 1788, in Brighton; died Sept. 20, 1854, in Cambridge; married May 13, 1819, in Cambridge, Jabez Fisher, born May 7, 1780; died there Nov. 30, 1845.

Children (Fisher), born in Cambridge :

- 345. i. George,<sup>7</sup> born Feb. 15, 1820.
- ii. Sarah, b. Dec. 1, 1821; d. there Aug. 5, 1823.
- 346. iii. Jabez, b. April 20, 1824.
- iv. Sarah Livermore, b. May 26, 1826; d. there Sept. 26, 1828.



- v. Oliver, b. Dec. 19, 1829; d. there Aug. 9, 1830.  
 vi. Benjamin Franklin, b. Feb. 23, 1832; d. there Oct. 18,  
 1832.

## 152

OLIVER<sup>6</sup> LIVERMORE (*Jonathan*,<sup>5</sup> *Oliver*,<sup>4</sup> *Daniel*,<sup>3</sup> *Samuel*,<sup>2</sup> *John*<sup>1</sup>) was born May 22, 1790, in Brighton; died there Jan. 23, 1865; married there May 7, 1818, Lois, daughter of Samson and Lois (Parker) Clafin, born Oct. 30, 1794, in Hopkinton; died April 29, 1881, in Cambridge.

Children, born in Brighton:

347. i. Oliver Willard,<sup>7</sup> b. April 2, 1819.  
 348. ii. Lois, b. Sept. 23, 1820.  
 iii. Francis Henry, b. June 3, 1824; d. there Oct. 13, 1827;  
 iv. George Albert, b. Sept. 27, 1826; d. there May 12, 1828.  
 349. v. George Francis, b. June 21, 1830.

## 153

LUCY<sup>6</sup> LIVERMORE (*Jonathan*,<sup>5</sup> *Oliver*,<sup>4</sup> *Daniel*,<sup>3</sup> *Samuel*,<sup>2</sup> *John*<sup>1</sup>) was born Sept. 29, 1792, in Brighton; died there Jan. 20, 1867; married there April 11, 1816, Cephas Brackett, born there Sept. 21, 1789; died there June 6, 1863.

Children (Brackett), born in Brighton:

- i. Lucy,<sup>7</sup> b. April 24, 1817; d. unm.  
 ii. Martha Ann, b. Dec. 14, 1819; d. Dec. 7, 1875; m.  
 George S. Dowse.  
 iii. Mary Livermore, b. Mar. 2, 1823; m. Benj. Fernald  
 Cook.  
 iv. Cephas Henry, b. Jan. 19, 1826; m. Louisa Thwing  
 Pierce. (See Thwing Genealogy.)  
 v. Albert, b. April 20, 1828; m. Mary Adaline Stone.

## 154

MARTHA<sup>6</sup> LIVERMORE (*Jonathan*,<sup>5</sup> *Oliver*,<sup>4</sup> *Daniel*,<sup>3</sup> *Samuel*,<sup>2</sup> *John*<sup>1</sup>) was born Sept. 7, 1794, in Brighton; died Oct. 10, 1877, in East Cambridge; married May 29, 1823, Thomas, son of Maj. Samuel and Lydia (Nelson) Hastings, born May 22, 1787, in Lincoln; died Aug. 14, 1866, in East Cambridge.



## Children (Hastings):

350. i. Martha Robbins,<sup>7</sup> b. Aug. 31, 1824.  
 351. ii. Thomas Nelson, b. Dec. 9, 1825.  
 iii. Mary Frances, b. Dec. 20, 1827; d. Aug. 30, 1829.  
 iv. Mary Frances, b. July 23, 1830; m. July 18, 1854,  
 Mason G., son of Ebenezer Parker of East Cambridge.  
 No children.  
 v. Francina Augusta, b. May 23, 1832; m. Henry Whitney,  
 who had previously married her sister Martha.  
 vi. Leander Newton, b. Aug. 2, 1834; d. April 20, 1853,  
 on the passage of the ship Robert C. Winthrop from  
 Calcutta to Boston.  
 vii. Alphonzo Winthrop, b. Mar. 1, 1836; d. Jan. 17, 1886;  
 m. Mar. 19, 1863, Arabella L., dau. of William H.  
 Lunt of East Cambridge; he was a merchant in  
 Boston.

## 155

GEORGE<sup>6</sup> LIVERMORE (*Jonathan*,<sup>5</sup> *Oliver*,<sup>4</sup> *Daniel*,<sup>3</sup> *Samuel*,<sup>2</sup> *John*<sup>1</sup>) was born Sept. 21, 1798, in Brighton; died there Oct. 17, 1867; married there April 30, 1833, Sarah Fisher, daughter of Willard and Abigail Brigham, born May 5, 1809, in Marlboro; died May 6, 1885, in Brighton. He resided in Brighton, having bought his father's homestead; he was a member of the Legislature in 1833-35, and a selectman of Brighton in 1837.

## Children, born in Brighton:

352. i. Sarah Fisher,<sup>7</sup> b. April 23, 1834.  
 353. ii. George Brigham, b. May 11, 1836.  
 354. iii. Henry Munroe, b. Jan. 5, 1841.

## 156

ELIZABETH<sup>6</sup> LIVERMORE (*Jonathan*,<sup>5</sup> *Oliver*,<sup>4</sup> *Daniel*,<sup>3</sup> *Samuel*,<sup>2</sup> *John*<sup>1</sup>) was born Oct. 30, 1800, in Brighton; died there Jan. 11, 1890; married Nov. 29, 1827, in Brighton, Stephen Hastings, son of Elias and Sarah (Hastings) Bennett, born Feb. 3, 1800, in East Boylston; died April 21, 1868, in Brighton.

## Children (Bennett), born in Brighton:

- i. Eliza Althina,<sup>7</sup> b. Sept. 11, 1829; d. there Aug. 18, 1853, unm.



- ii. Sarah Amanda, b. Mar. 27, 1833; m. Oct. 30, 1854, in Brighton, William Frederic, son of William Perkins and Catherine (Plummer) Matchett, b. July 17, 1832, in Brighton.
355. iii. Stephen Dexter, b. July 15, 1838.

## 157

GRACE<sup>6</sup> LIVERMORE (*Moses,<sup>5</sup> Nathaniel,<sup>4</sup> Thomas,<sup>3</sup> Samuel,<sup>2</sup> John<sup>1</sup>*) was born May 5, 1785, in Waltham; died March 16, 1879, in Ashby; married Feb. 17, 1803, in Waltham, Asa Wood, born in 1775, in Fitchburg; died there in Feb., 1815.

Children (Wood), born in Fitchburg :

- i. Henry,<sup>7</sup> b. —; d. aged 6 months.
356. ii. Martha Maria, b. Jan. 12, 1805.
- iii. Lydia Livermore, b. May 24, 1808; m. Addison Davis.
357. iv. Mary Ann, b. May 30, 1810.

## 158

THOMAS<sup>6</sup> LIVERMORE (*Moses,<sup>5</sup> Nathaniel,<sup>4</sup> Thomas,<sup>3</sup> Samuel,<sup>2</sup> John<sup>1</sup>*) was born Nov. 5, 1792, in Waltham; died Jan. 28, 1878, in Fitchburg; married (1) Sylvia Hale of Leominster, died March 14, 1841, in Fitchburg; married (2) Feb. 16, 1843, in Fitchburg, Lucy, daughter of James and Rachel Whitney, born in 1803, in Harvard; died Nov. 18, 1865, in Fitchburg. He was a carpenter and lived in Fitchburg the greater part of his life.

Children, the eldest born in Boston, the others in Fitchburg :

- i. Abigail Hale,<sup>7</sup> b. May 23, 1818.
- ii. Henry, b. Jan. 28, 1820; lived with his sister Maria in South Boston.
- iii. Martha White, b. June 15, 1822; m. Sept. 4, 1845, in Fitchburg, Ephraim W., son of Peter and Sylvia Bowen.
- iv. Elizabeth Hale, b. Sept. 13, 1824; m. — Whitney.
358. v. Marshall, b. April 3, 1826.
- vi. Maria Wood, b. July 28, 1829; m. Nov. 29, 1849, in Fitchburg, George S., son of David and Rebecca Whitcomb.
359. vii. Joel Wheeler, b. Jan. 21, 1832.





360. viii. Thomas, b. Nov. 4, 1834.  
 ix. Sylvia Hale, twin to Thomas.  
 x. George Whitney, b. Mar. 6, 1845; d. young.

## 159

MELINDA<sup>6</sup> LIVERMORE (*John*,<sup>5</sup> *Nathaniel*,<sup>4</sup> *Thomas*,<sup>3</sup> *Samuel*,<sup>2</sup> *John*<sup>1</sup>) was born Sept. 15, 1793, in Waltham; died May 5, 1876; married in Sept., 1812, Joseph Hastings, born March 14, 1785, in Methuen; died Dec. 20, 1826.

Children (Hastings):

- i. Charles,<sup>7</sup> b. 1813; d. Sept. 18, 1879, in Boston.  
 ii. Joseph, b. May 9, 1815.  
 361. iii. Nathaniel Webster, b. Jan. 3, 1817.  
 362. iv. George Washington, b. July 29, 1820.  
 363. v. Fanny Livermore, b. Oct. 29, 1822, in Roxbury.  
 vi. William Newman, b. Feb. 1, 1825.

## 160

LEONARD<sup>6</sup> LIVERMORE (*John*,<sup>5</sup> *Nathaniel*,<sup>4</sup> *Thomas*,<sup>3</sup> *Samuel*,<sup>2</sup> *John*<sup>1</sup>) was born March 20, 1799, in Waltham; died Nov. 15, 1833, in Brunswick, Me.; married there June, 1819, Ann Ward, born May 17, 1800, in Freeport, Me.; died June 30, 1875, in Brunswick.

Children, born in Brunswick:

364. i. Rachel Morse,<sup>7</sup> b. May 27, 1820.  
 ii. Mary Jane, b. Nov. 2, 1822; d. there April 19, 1825.  
 iii. Frances Ann, b. Mar. 21, 1825; d. there Oct. 20, 1860.  
 iv. Leonard Hastings, b. May 16, 1827; m. in Augusta, Me., Sibyl Angie Colby. Two children. Member of the 3d Maine regiment in the Civil war.  
 365. v. Mary Jane, b. June 26, 1830.  
 vi. John Howard, b. Jan. 5, 1833; d. in 1888, in New Orleans.

## 161

JOSIAH<sup>6</sup> LIVERMORE (*David*,<sup>5</sup> *Nathaniel*,<sup>4</sup> *Thomas*,<sup>3</sup> *Samuel*,<sup>2</sup> *John*<sup>1</sup>) was born Jan. 29, 1805, in Watertown; died April 24, 1887, in Belmont; married July 8, 1841, in Boston, Elizabeth Harrington, daughter of John Rufus and Phebe (Harrington)



Bradford, born April 18, 1819, in Boston; died there July 12, 1871. He was city weigher at the hay scales in Haymarket Square, and was a member of the Boston Lancers.

Children, born in Boston:

- i. Charles Frederick,<sup>7</sup> b. Dec. 4, 1842; d. July 27, 1883, in Belmont, unm.
- ii. Arthur Bradford, b. Dec. 3, 1847; d. there Aug. 18, 1849.
366. iii. Emma Gertrude, b. Nov. 13, 1849.
- iv. Elizabeth Bradford, b. May 11, 1857; m. Oct. 31, 1883, in Belmont, Timothy Davis, son of Amos and Margaret (—) Hill, b. there Mar., 1863. No children.

## 162

HANNAH SANDERSON<sup>6</sup> LIVERMORE (*David*,<sup>5</sup> *Nathaniel*,<sup>4</sup> *Thomas*,<sup>3</sup> *Samuel*,<sup>2</sup> *John*<sup>1</sup>) was born Oct. 30, 1807, in Watertown; died Feb. 21, 1889, in Waltham; married Oct. 21, 1830, in Watertown, Lewis, son of Jonas and Tabitha (Gove) Bemis, born Dec. 18, 1802, in Lincoln; died March 11, 1848, in Waltham.

Child (Bemis), born in Waltham:

- i. Ellen,<sup>7</sup> b. May 14, 1832; living (1902), unm.

## 163

ISAAC<sup>6</sup> LIVERMORE (*Nathaniel*,<sup>5</sup> *Nathaniel*,<sup>4</sup> *Thomas*,<sup>3</sup> *Samuel*,<sup>2</sup> *John*<sup>1</sup>) was born Nov. 21, 1797, in Waltham; died Nov. 9, 1879, in Pittsfield; married Nov. 21, 1822, in Cambridge, Eunice, daughter of Phineas B. Hovey, born May 31, 1797, in Watertown; died June 11, 1871, in Cambridge.

He attended the common schools in Waltham and in Cambridge (whence his father removed in 1804). At the age of fourteen he left school to go into a store in Cambridge, where he began his training for his business life, and while still young began the dry-goods business on his own account, being engaged in it from 1816 to 1826. He was a wool merchant from 1826 to 1846; treasurer of Manchester Print Works from 1846 to 1852, and treasurer of the Michigan Central Railroad Com-



pany over twenty-one years. He was for many years a partner with the late city treasurer of Boston, Mr. James C. Dunn; subsequently with Mr. Hugh R. Kendall in the purchase and sale of wool. On the dissolution of the firm of Livermore & Kendall he associated with him his brother George.

He was prominent in public life; he was a representative to the General Court of Massachusetts from the town and city of Cambridge in 1836, '38, '41, '42 and '49; senator from the County of Middlesex in 1844 and '45; he was president of the first Common Council of the city of Cambridge, 1846; presidential elector in 1848, on the Whig ticket; a member of the Convention to revise the Constitution of Massachusetts, from Cambridge in 1853, and a justice of the peace since 1846. For over thirty years he was a director of the Bunker Hill Monument Association; a director of the City Bank, Boston, nearly eighteen years; of the National Insurance Company, Boston, over twenty years; a trustee of Mount Auburn Cemetery for eight years; president of the Hancock Free Bridge Corporation, and under his administration the funds were accumulated to purchase both the Cambridge bridges. He was also an active member of the Masonic fraternity; on Sept. 18, 1820, he was admitted to Amicable Lodge, and several times filled the highest position in Cambridge Royal Arch Chapter, Cambridgeport. He was a prominent member of the Austin Street Unitarian Church since 1854. He became a member of the New England Historic Genealogical Society, Feb. 12, 1872, and was a life member at the time of his death.

Children, born in Cambridge:

- 367. i. Edward Marshall,<sup>7</sup> b. Oct. 5, 1823.
- 368. ii. Jane Cornelia, b. Aug. 23, 1825.
- 369. iii. Sarah Elizabeth, b. Oct. 31, 1827.
- 370. iv. Charles Frederick, b. Mar. 13, 1830.

## 164

ELIZABETH CLARK<sup>6</sup> LIVERMORE (*Nathaniel*,<sup>5</sup> *Nathaniel*,<sup>4</sup> *Thomas*,<sup>3</sup> *Samuel*,<sup>2</sup> *John*<sup>1</sup>) was born Aug. 26, 1806, in Cambridge; died Feb. 7, 1898, in West Somerville; married Sept.



11, 1837, in Cambridge, Rev. Rufus Phineas, D. D., son of Luther and Lucinda (—) Stebbins of South Wilbraham, born March 3, 1810; died Aug. 13, 1885, in Wilbraham.

Child, born in Meadville, Pa.:

371. i. Nathaniel Livermore,<sup>7</sup> b. Jan. 9, 1847.

## 165

GEORGE<sup>6</sup> LIVERMORE (*Nathaniel*,<sup>5</sup> *Nathaniel*,<sup>4</sup> *Thomas*,<sup>3</sup> *Samuel*,<sup>2</sup> *John*<sup>1</sup>) was born July 10, 1809, in Cambridge; died there Aug. 30, 1865; married there Oct. 1, 1839, Elizabeth Cunningham, daughter of Ebenezer and Sarah Barrett (Cunningham) Odiorne, born Feb. 7, 1815, in Malden; died June 10, 1893, in Boston.

He was educated in public and private schools in Cambridge and at Deerfield Academy. His health being poor he was obliged to give up the idea of a college education and follow some active occupation. For several years he was employed by his brothers, Isaac and Marshall, who were merchants in Cambridge. From an early age his leisure hours were spent in reading and study, and all the money he could earn was saved for the purchase of books. When quite a young man, he became much interested in the character and history of the merchant scholar, William Roscoe, the first account of whom he read in Irving's Sketch Book. In 1834 he established himself in Boston, in the shoe and leather business. His love for books increased with the increase of his means. His poetic faculty was large, and showed itself not only in a love for the best poets, but in the composition of some exquisite verses. Within a few years of the period of which we are now speaking, he wrote two dedication hymns, and a number of hymns for the use of Sunday school children. In the year 1838, he and his older brother Isaac formed a co-partnership in business as wool merchants. His interest in the parish, in the Sunday school, in the lyceum, in the political meetings of his ward, etc., never flagged. He was a constant attendant at church. He was always interested in the study of the Scriptures, and in the great themes which they suggest, and his duties as a Sunday school teacher natu-





rally offered a constant inducement to the pursuit of these studies. We find him (Nov. 21, 1838) buying a copy of Coverdale's Bible, probably a reprint by B. Bagster, issued that year. From 1851 to 1859 he was one of the trustees of the Boston Athenaeum, chairman of its library committee and later its vice-president, and regarded as one of its most efficient and influential managers.

In November, 1843, the Biblical library of the Rev. Dr. Homer of Newton was placed on sale at Messrs. Little & Brown's, and he bought from it a number of copies of rare editions of the Bible. Among them was one of the Genevan version, presented by Admiral Sir Isaac Coffin to Dr. Homer, and supposed by its former owners to have been the identical volume presented by the printer to Queen Elizabeth; also the Bible which formerly belonged to Adam Winthrop, the father of the first Governor Winthrop. The next year the library of the Duke of Sussex was sold; this was also rich in rare editions of the Bible, some of which were purchased by him. Further rarities were subsequently added to his collection from the library of the late Dr. Hawtrey, Provost of Eton, among which may be noticed an *Evangelistarium*, for the use of the Church, written on parchment, and supposed to be of a date as early as the eighth century. From these sources he laid the foundation of that large collection of Biblical works which his library contained; but his time was not wholly spent, as it often is with book collectors, in amassing books; he was a careful student of them.

In 1845 he visited Europe with his friend Mr. James Brown, sailing on the first of April, but did not follow the beaten track of the tourist. He made the acquaintance of many eminent men, and visited many famous libraries, inspecting, as time permitted, the curious books and manuscripts which they contained. He was absent from home about three months.

He was deeply interested in the cause of learning; and the college in his neighborhood was as dear to him as though he had passed the four years as an undergraduate within her walls, and could call her Alma Mater. He was chosen in 1845 by the Board



of Overseers a member of the library committee, and continued to hold that position by annual election until his death; being most of the time the secretary of the committee. While a member of the school committee he contributed to the "Cambridge Chronicle" an interesting article on the "Public Schools in Cambridge," going back to "Master Eaton's Flogging School," and citing the early colonial laws on the subject of schools in Massachusetts. In November, 1849, he was elected a member of the Massachusetts Historical Society; and a most valuable member did he prove, laboring for its welfare, in season and out of season to the last. The "Christian Examiner" for November, 1849, contained an article by him, written at the request of Dr. Ellis, one of the editors of that journal, on the "Publication and Circulation of the Scriptures," being a review of the Rev. W. P. Strickland's "History of the American Bible Society." This paper gave abundant evidence of his large information on the subject of the translation and circulation of the Bible.

The American Antiquarian Society enrolled him among its members in October, 1849. Harvard College conferred upon him the honorary degree of Master of Arts in 1850, and the same year he was elected a member of the Phi Beta Kappa society and a trustee of the State library.

His library at this time had become a most valuable one, and his thorough habits of investigation had made him an authority on those subjects which especially engaged his thoughts. A paper on "Libraries in Boston and its vicinity" in the "Bibliotheca Sacra" for January, 1850, contains a notice of his collection, and mentions many of its rare works. In the "North American Review" for July, 1850, he contributed an article on "Public Libraries," containing a large amount of curious and valuable information on the subject both as regards this country and Europe. In an article in the "Cambridge Chronicle" of June 20, 1854, relating to Cromwell's "Soldier's Pocket Bible," he showed that if Cromwell's soldiers carried the Bible in their knapsacks, it was not the whole Bible; that the "Pocket Bible" consisted of appropriate selections from the Scriptures, printed in pamphlet form, and was generally buttoned between the coat



and waistcoat, next to the heart, proving sometimes, perhaps, a defence from the weapons of the enemies of their bodies as well as from the Wicked One who sought to subdue their souls. He remarked that but few copies of this little book had been preserved, and that probably the copy he possessed was the only one in the country. He then gives a brief description of it. He had had it for some years, having received it from his friend Mr. Crowninshield. The book was afterwards reprinted by Mr. Livermore.

A short description of a portion of his library will be of interest to those engaged in historical pursuits. Nearly a quarter part of the entire collection consisted of Bibles and Biblical works, in various languages, versions and forms, from the ancient Hebrew manuscript roll to the most modern translation. Among the manuscripts of interest was the Pentateuch, carefully written on thirty-six skins of parchment, measuring fifty-eight feet in length and one in breadth. This fine apograph was rolled upon a pair of handles and enclosed in an embroidered silk cover. Two copies of the Bible entire, in the Latin Vulgate version, written by monks upon the most delicate vellum, were elaborately illuminated with beautiful initials, letters, figures and miniatures; they were of the twelfth and thirteenth centuries. An Evangelistarium, or selections from the Gospels, written on parchment in the eighth century, seven hundred years before the invention of printing, one of the oldest books, if not the oldest in this country. The Book of Job, a metrical version by George Sandys, is supposed to be the original autograph copy of the author. Of early printed editions he owned *Biblia Pauperum*, a block-book or series of wood-cuts, representing Scripture subjects, with a few lines of text coarsely engraved upon the same page; the precise date is not known, but it probably was printed as early as 1440: a fragment of the celebrated Mazarin Bible, the first book ever printed: New Testament printed by Faust in 1462, being the first in which the date is given: Servetus's Bible published in Lyons, 1542: examples of both editions of Eliot's Indian Bible, the first containing the rare dedication to King Charles II, of which only twenty were



printed: a perfect copy of the Commentary of Nicholas de Lyra, beautifully printed in black-letter in 1483, being the first work of the kind ever published: the Venice edition of the Latin Vulgate, 1478, once the property of the unfortunate Pope Pius VI, having his arms stamped upon the covers: Melancthon's own copy of the Bible with numerous notes on the margins in the handwriting of the reformer.

There were besides a manuscript Koran, brought many years ago from Turkey by Edward Wortley Montagu, and the Book of Mormon with the autograph of Joseph Smith; in a large portfolio the Lord's Prayer in more than eight hundred languages and dialects. The greater part of his library was sold at auction shortly after his death.

His brother Isaac retired from the business and for the five following years George continued it in company with a nephew. After remaining alone about a year he was, in 1852, invited to a partnership in the Boston branch of the extensive wool business of Aaron Erickson of Rochester, N. Y., which subsisted until 1857, when the firm of Livermore & Morse was formed, which was dissolved only by his death. He took pride in his calling as a merchant, and for many years devoted his best energies during the hours of business to its demands.

In 1855 he was elected a member of the "American Academy of Arts and Sciences" and was treasurer of that institution at the time of his death. In 1859 he was elected a member of the executive committee of the "American Unitarian Association" and almost invariably attended its monthly meetings. In 1864 he was elected vice-president of the Association, a position which he held at his death.

On the breaking out of the Civil War in 1861, he threw himself into the cause of the Union with all his characteristic energy and zeal. As his means enabled him he gave freely, and throughout the war he poured out his money like water for the cause. When the discussion arose whether the government should accept colored troops, and there were strong doubts, even among the most loyal, as to its expediency, he prepared with great labor, and published at great expense, a work of over





two hundred pages, which he entitled "An Historical Research" respecting the opinions of the founders of the Republic on negroes as slaves, as citizens and as soldiers. His purpose was to show that the patriots of the Revolution regarded the negro as a man, capable of bearing arms and of being a citizen, and he saw no reason why he should not be allowed to do his part, side by side with his white brother, in upholding the flag of his country. While declining all official positions he was in frequent correspondence with leading politicians and statesmen, and with some of them maintained the most intimate confidential relations.

Children, born in Cambridge :

- 372. i. Frank,<sup>7</sup> b. April 11, 1841.
- 373. ii. William Roscoe, b. Jan. 11, 1843.
- 374. iii. Charles Cunningham, b. April 11, 1848.

## 166

JOHN<sup>6</sup> LIVERMORE (*Nathaniel*,<sup>5</sup> *Nathaniel*,<sup>4</sup> *Thomas*,<sup>3</sup> *Samuel*,<sup>2</sup> *John*<sup>1</sup>) was born Oct. 9, 1813, in Cambridge; died there May 16, 1898; married there Oct. 4, 1838, Caroline Hovey, daughter of Timothy and Elizabeth (Smith) Stone, born June 1, 1817, in Newton. He was born in a house which was standing in 1893 on the north side of Main street, between Douglass and Columbia streets, where he lived for more than fifty years, never being away from Cambridge more than six weeks at a time. He received his education in the public schools, and at an early age went into the soap manufacturing business with his father, who was the pioneer in that industry in Cambridge, under the title of N. Livermore & Son, and continued in the business for nearly fifty years. In his days of business activity he was always at the head and front of all public movements which were for the good of his beloved city. He was the first president of the Cambridge City Bank, now the National City Bank, one of the original directors of the Cambridge Railroad and the Cambridge Gas Light Company, and president of the Cambridge Water Works. In politics he was a strong Whig and Republican and voted in sixty-two State elections, never having missed



one after he became of age. He was four times elected to the State Legislature, serving in 1852 and '53, and 1867 and '68. He always took a deep interest in municipal affairs and served in the Common Council for two, and in the Board of Aldermen for three years; he was several times chosen on the School Committee, and was regarded as an authority on Cambridge municipal history and contributed largely to the Cambridge papers. In the days of the hand engines and volunteer fire companies he used to "run with Hydrant No. 4." He always attended the Austin Street Unitarian Church, and was one of its most prominent members, holding for years the positions of chairman of the Parish Committee and superintendent of the Sunday school.

Children, born in Cambridge:

- 375. i. John Marshall<sup>7</sup> b. May 28, 1839.
- 376. ii. Emma Caroline, b. April 21, 1841.
- iii. Mary Cordelia, b. April 23, 1846; unm.

## 167

LYDIA<sup>6</sup> LIVERMORE (*Abijah*,<sup>5</sup> *Elisha*,<sup>4</sup> *Thomas*,<sup>3</sup> *Samuel*,<sup>2</sup> *John*<sup>1</sup>) was born Nov. 5, 1774, in Waltham; married there Sept. 8, 1793, Elijah, son of Samuel and Abigail (White) Fiske, born there Sept. 26, 1765; he was a grandchild of Anna<sup>4</sup> Bemis, daughter of Anna<sup>3</sup> Livermore (21).

Child (Fiske):

- i. Luke,<sup>7</sup> bap. Feb. 9, 1794.

## 168

SARAH<sup>6</sup> LIVERMORE (*Abijah*,<sup>5</sup> *Elisha*,<sup>4</sup> *Thomas*,<sup>3</sup> *Samuel*,<sup>2</sup> *John*<sup>1</sup>) was born Jan. 1, 1781, in Waltham; married there Oct. 21, 1798, Francis Fiske, brother of her sister Lydia's husband, born there Aug. 24, 1772. They lived in Saugus.

Children (Fiske):

- i. Lydia,<sup>7</sup> b. April 12, 1799.
- ii. Samuel, b. April 17, 1801.
- iii. Abijah Livermore, b. Dec. 11, 1803.
- iv. Anna Maria, b. Mar. 17, 1807.
- v. Sarah Jane, b. April 27, 1814.



## 169

JONAS<sup>6</sup> LIVERMORE (*Abijah*,<sup>5</sup> *Elisha*,<sup>4</sup> *Thomas*,<sup>3</sup> *Samuel*,<sup>2</sup> *John*<sup>1</sup>) was born Aug. 16, 1783, in Waltham; died there April 27, 1843; married there Feb. 16, 1809, Louisa, daughter of Jonathan and Mary (Bigelow) Stearns, born there Nov. 19, 1783.

Children, born in Waltham :

377. i. William,<sup>7</sup> b. Nov. 12, 1809.  
 ii. Abijah, b. Aug. 28, 1812; m. Nov. 24, 1844, Laura Ann, dau. of Silas and Mary (—) Holman, of Salisbury, Vt., b. Mar. 13, 1818, in Sterling; they lived in Watertown. Child: *Lauractta*,<sup>8</sup> b. May 31, 1846, in Watertown.  
 iii. Louisa, b. Aug. 17, 1814; m. James E., son of Jacob and Betsey Peasley, a slater, of Plaistow, N. H.
378. iv. Jonas Dix, b. July 16, 1816.  
 v. Thomas, b. July 28, 1818; unm.
379. vi. Sarah, b. Mar. 1, 1820.  
 vii. Mary A., b. April 11, 1823; m. July 16, 1843, James McGee, b. Mar. 6, 1823; he was a tallow chandler of Toledo, Ohio.  
 viii. Martha, b. in 1824; m. Nov. 8, 1846, John Bond, of Watertown.  
 ix. Catherine, b. Jan. 22, 1826; m. Daniel Webster, an engraver, of Somerville; their dau. is Dr. *Helen Livermore*<sup>8</sup> *Webster*, Professor of Comparative Philology, Wellesley College, Wellesley.

## 170

ELISHA<sup>6</sup> LIVERMORE (*Abijah*,<sup>5</sup> *Elisha*,<sup>4</sup> *Thomas*,<sup>3</sup> *Samuel*,<sup>2</sup> *John*<sup>1</sup>) was born July 26, 1785, in Waltham; died there Oct. 25, 1836; married in 1808, Elizabeth Gove, of Lincoln, died April 16, 1819, in Waltham.

Children, born in Waltham :

- i. Mary Dix,<sup>7</sup> b. Feb. 21, 1809.  
 ii. Lydia, b. Dec. 12, 1810.  
 iii. Caroline, b. Nov. 11, 1812.  
 iv. Susan Fisk, b. Jan. 10, 1815.  
 v. Eleanor Augusta, b. Nov. 3, 1817.



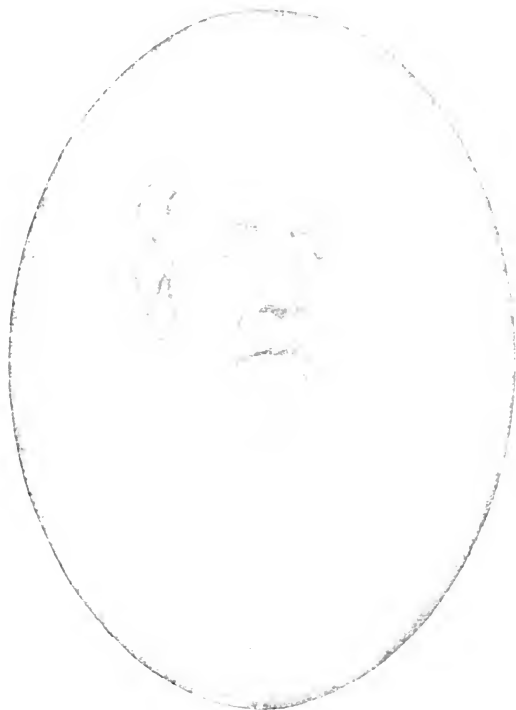

JONATHAN LIVERMORE.





## 171

HARRIET<sup>6</sup> LIVERMORE (*Abijah*,<sup>5</sup> *Elisha*,<sup>4</sup> *Thomas*,<sup>3</sup> *Samuel*,<sup>2</sup> *John*<sup>1</sup>) was born Sept. 25, 1787, in Waltham; married there April 21, 1811, Prentice Childs.

Child (Childs), born in Waltham:

- i. William Prentice,<sup>7</sup> b. Nov. 11, 1817; d. there Sept. 7, 1877; m. there Dec. 15, 1840, Eunice Morse, dau. of Abijah and Eunice (Morse) Fuller, b. April 29, 1821; d. Mar. 11, 1846, in Waltham.

## 172

JONATHAN<sup>6</sup> LIVERMORE (*Jonathan*,<sup>5</sup> *Jonathan*,<sup>4</sup> *Jonathan*,<sup>3</sup> *Samuel*,<sup>2</sup> *John*<sup>1</sup>) was born July 10, 1770, in Wilton, N. H.; died there Dec. 24, 1845; married there May 19, 1808, Abigail, daughter of Abiel and Dorcas (Abbot) Abbot, born there July 13, 1779; died there June 5, 1812. He was a farmer occupying his family homestead. He took great interest in the political history of the country, and was prominent in the old State militia in which he served as a lieutenant. He was a Federalist and Whig, and an active member of the Congregational Church.

Children, born in Wilton:

380. i. Jonathan,<sup>7</sup> b. April 24, 1809.
381. ii. Abiel Abbot, b. Oct. 30, 1811.

## 173

SOLOMON KIDDER<sup>6</sup> LIVERMORE (*Jonathan*,<sup>5</sup> *Jonathan*,<sup>4</sup> *Jonathan*,<sup>3</sup> *Samuel*,<sup>2</sup> *John*<sup>1</sup>) was born March 2, 1779, in Wilton, N. H.; died July 10, 1859, in Milford, N. H.; married July 6, 1810, in Boston, Abigail Adkins, daughter of Nathaniel Jarvis, of Cambridge. In his early years he was taught at home where in summer he helped in the fields and in winter in the woods. He was fitted for college at Mr. Pemberton's academy in Billerica, entering the sophomore class of Harvard College in 1799; he was graduated in 1802 with a high reputation for scholarship in a class famed for eminent men, among them Pres. Allen, of Bowdoin College, Prof. Frisbie, of Harvard, Hon. Levi Lincoln, Governor of Massachusetts, Hon. Samuel Hoar and



Hon. Leverett Saltonstall. After leaving college he taught the Grammar school in Cambridge for one season.

He chose the profession of law and pursued his preparatory studies in the office of Oliver Crosby, of Dover, N. H. (H. C., 1795). On his admission to the bar he opened an office in Dover, where he practiced a short time, but in 1807 removed to Milford, where he lived for the rest of his life, engaged in his profession until he attained the age of 70 years, when he relinquished it, though he continued to transact business relating to the settlement of estates for his neighbors until near the close of his life. He was a member of the First Congregational Church in Milford for nearly twenty-five years; then a member of the First Unitarian Church in Wilton. Except when the merited confidence of his townsmen selected him to represent them in the State Legislature in 1829, '30, '31 and '38, he uniformly declined to become a candidate for office.

Children, born in Milford :

- i. Leonard Jarvis,<sup>7</sup> b. April 15, 1811; d. Nov. 28, 1822.
- ii. Henry Lee, b. Aug. 3, 1812; d. Dec. 7, 1847, in Baltimore, Md.; m. Mary Middleton Hobby, who d. within a year after her marriage. He was a merchant in Baltimore.
382. iii. Thomas Adkins, b. Feb. 7, 1814.
- iv. Elizabeth, b. Dec. 22, 1815; d. June 13, 1817.
- v. Elizabeth Abigail, b. Mar. 28, 1818; lives in Milford.
383. vi. Rebecca Parkman Jarvis, b. Dec. 31, 1819.
384. vii. Leonard Jarvis, b. Dec. 8, 1822.
- viii. Mary, b. Sept. 18, 1825; d. Nov. 16, 1850; m. there Sept. 4, 1849, Frederick Fish, of Fairhaven.

#### 174

ANNA<sup>6</sup> LIVERMORE (*Jonathan*,<sup>5</sup> *Jonathan*,<sup>4</sup> *Jonathan*,<sup>3</sup> *Samuel*,<sup>2</sup> *John*<sup>1</sup>) was born Aug. 20, 1781, in Wilton, N. H.; died there June 5, 1824; married there April 11, 1816, John, son of Isaac and Abigail (Raymond) Kimball, born March 8, 1767, in Wenham; died Dec. 13, 1853, in Wilton.

Children (Kimball), born in Wilton :

385. i. Samuel Livermore,<sup>7</sup> b. Jan. 10, 1817.





SOLOMON KIDDER LIVERMORE.



- ii. Abigail, b. Mar. 14, 1819; d. Dec. 29, 1886.  
 386. iii. Jonathan Bowers, b. May 16, 1821.  
 iv. Mary, b. Feb. 3, 1823; d. Aug. 17, 1825.

## 175

LYDIA<sup>6</sup> LIVERMORE (*Jonathan*,<sup>5</sup> *Jonathan*,<sup>4</sup> *Jonathan*,<sup>3</sup> *Samuel*,<sup>2</sup> *John*<sup>1</sup>) was born May 20, 1792, in Wilton, N. H.; died there March 4, 1871; married there Jan. 27, 1820, Samuel, son of Benning and Abigail (Morgan) King, born Aug. 26, 1795; died June 20, 1862, in Wilton.

Children (King), born in Wilton:

387. i. Elizabeth,<sup>7</sup> b. April 18, 1821.  
 ii. Mary, b. Sept. 23, 1824; d. Dec. 13, 1824.  
 iii. John, b. Jan. 7, 1826; lived in Charlestown.  
 iv. George, b. Oct. 6, 1829; lived in Charlestown.  
 v. Mary, b. June 5, 1831; d. July 26, 1832.  
 vi. Josephine, b. Feb. 21, 1833; m. Henry B. Hunter, and has lived in Lancaster, Ohio, and in Dakota.  
 vii. Henry Lee, b. Dec. 20, 1834; is a farmer in Petersham.  
 388. viii. Mary Wilson, b. Feb. 4, 1838.

## 176

ABIGAIL<sup>6</sup> LIVERMORE (*Elijah*,<sup>5</sup> *Samuel*,<sup>4</sup> *Jonathan*,<sup>3</sup> *Samuel*,<sup>2</sup> *John*<sup>1</sup>) was born Nov. 20, 1758, in Waltham; died July, 1817; married Aug. 30, 1780, Rev. Elisha Scott, son of Rev. Eliphalet and Mary (Williams) Williams, born Oct. 7, 1757; died Feb. 3, 1845, in Cambridge. He was an aide-de-camp on General Washington's staff.

Children (Williams):

- i. Sarah Potter,<sup>7</sup> b. Mar. 28, 1782; d. Jan. 16, 1809; m. J. W. Appleton.  
 ii. Nancy, b. Sept. 24, 1783, in Stockbridge; m. July 26, 1804, Capt. Benjamin, son of Capt. Eleazer and Sarah (Ellenwood) Giles, b. Feb. 23, 1779; d. Sept. 2, 1849, in Beverly; they had five children.  
 iii. Sophia, b. Aug. 14, 1786; m. J. W. Appleton.  
 iv. Hannah, b. Sept. 11, 1788; m. Samuel Ober.  
 v. Samuel, b. July 11, 1790; d. June 16, 1820.  
 vi. Edward, b. Aug. 4, 1792; m. Mary Snow.





- vii. Charles, b. Aug. 18, 1794.
- viii. Frances, b. Jan. 12, 1797; m. E. B. Jones.
- ix. Abigail, b. Feb. 26, 1799; m. — Rust.
- x. Mary, b. April 22, 1801; m. J. B. Taylor.
- xi. Elizabeth, b. Mar. 23, 1805; d. June 11, 1806.

## 177

WILLIAM<sup>6</sup> LIVERMORE (*Elijah*,<sup>5</sup> *Samuel*,<sup>4</sup> *Jonathan*,<sup>3</sup> *Samuel*,<sup>2</sup> *John*<sup>1</sup>) was born Jan. 9, 1763, in Waltham; died in 1832, in Louisiana; married Sept. 10, 1793, in Turner, Me., Mrs. Sarah Jones, widow of Jeremiah Jones, by whom she had had one son, and daughter of Elias and Mary Taylor, born Feb. 26, 1757; died Sept. 3, 1838, in Hallowell, Me. He lived in Waltham until the age of fourteen, when he was bound as an apprentice to Josiah Brown, of Boston, merchant, with whom he continued until the age of twenty-one, after which he remained in Boston four years. He then removed to a plantation called Phipps, Canada, afterwards incorporated as Jay, in Oxford County, Me., since renamed Canton. He was a justice of the peace, and was one of the assistant assessors in Rumford, Me., in 1798; in 1802 he had the rank of major at a muster of the militia of the county, in Norway, Me. He moved to Hallowell in Sept., 1806.

Children, born in Jay :

- i. William,<sup>7</sup> b. in 1794; d. in 1815, in New Orleans, La.
- ii. Sarah Phipps, b. Nov. 13, 1799; m. in Nov., 1821, in Hallowell, Andrew Masters, son of Dr. John and Elizabeth Marstes, of New Market, N. H. (name changed by the son), b. May 17, 1793.
- 389. iii. Danforth Phipps, b. Dec. 20, 1804.

## 178

ISAAC<sup>6</sup> LIVERMORE (*Elijah*,<sup>5</sup> *Samuel*,<sup>4</sup> *Jonathan*,<sup>3</sup> *Samuel*,<sup>2</sup> *John*<sup>1</sup>) was born May 7, 1768, in Waltham; died Oct., 1820; married in Hallowell, Me., Elizabeth Kinney, of Boston, died June, 1823, aged 48. In his early manhood he was a merchant in Boston, removing to Hallowell, and finally settling in Livermore, Me., as a farmer and justice of the peace. He received one vote for county register, Aug. 12, 1805.



Children, born in Livermore :

- i. Hannah,<sup>7</sup> b. July 19, 1797 ; d. Jan., 1836, in Boston.
390. ii. Granville Putnam, b. Nov. 10, 1798.
- iii. Eliza, b. Nov. 30, 1800 ; d. about 1860, in Missouri, unm.
- iv. Elijah, b. April 10, 1804 ; lived in St. Joseph, Mo. ; d. about 1870, in San Francisco.
391. v. Horatio Gates, b. Mar. 16, 1807.
- vi. Abigail Williams, b. about 1810 ; lived in San Bernardino, Cal., unm.
- vii. Alma Louisa, b. Dec., 1812 ; d. in 1841, in Boston.
- viii. Julia Snow, b. Nov. 30, 1820 ; m. Benj. Rush Martin, of St. Joseph ; lived in San Bernardino.

## 179

SARAH<sup>6</sup> LIVERMORE (*Elijah*,<sup>5</sup> *Samuel*,<sup>4</sup> *Jonathan*,<sup>3</sup> *Samuel*,<sup>2</sup> *John*<sup>1</sup>) was born Dec. 18, 1770 ; died Feb. 19, 1847 ; married March 30, 1797, Robert Pierpont, of Roxbury, an adopted son of her aunt, Mrs. Hannah (Livermore) Pierpont ; his original name was John Murdock, of Newton ; died Dec. 9, 1811, aged 42, in Livermore, Me.

Children (Pierpont), born in Livermore :

- i. Hannah,<sup>7</sup> b. in 1797 ; d. in 1819.
- ii. Robert, b. in 1798 ; lived in Livermore.
- iii. George Washington, b. Jan. 17, 1800 ; lived in Livermore Falls.
- iv. Elijah, b. in 1803 ; d. in 1818.
- v. Charles Henry, b. in 1805 ; d. very suddenly Oct. 6, 1850, in Memphis, Tenn.
- vi. John Murdock, b. in 1808 ; d. in 1818.

## 180

ANNA<sup>6</sup> LIVERMORE (*Elijah*,<sup>5</sup> *Samuel*,<sup>4</sup> *Jonathan*,<sup>3</sup> *Samuel*,<sup>2</sup> *John*<sup>1</sup>) was born April 6, 1775, in Waltham ; died Aug. 25, 1852, in Paris Hill, Me. ; married Dec. 14, 1797, in Waltham, Dr. Cyrus, son of Eleazer and Lydia (Bonney) Hamlin, of Harvard, born July 21, 1769, in Pembroke ; died Feb. 3, 1829, in Paris Hill. They first moved to Livermore, Me., and about 1805 to Paris Hill.



Children (Hamlin), the first five born in Livermore, the others in Paris Hill:

- i. Elijah Livermore,<sup>7</sup> b. Dec. 30, 1798; d. there April 6, 1799.
392. ii. Elijah Livermore, b. Mar. 29, 1800.
- iii. Cyrus, b. July 16, 1802; d. Jan. 1, 1839, in Galveston, Texas, unm.
- iv. Eliza, b. April 4, 1804; d. Dec. 16, 1859, in Paris Hill, unm.
- v. Anna, b. July 11, 1805; d. May 13, 1890, in Paris Hill; m. June 29, 1851, Hon. Daniel Brown, of Waterford, Me. No children.
- vi. Vesta, b. June 6, 1807; m. Jan. 1, 1833, Dr. Job Holmes.
393. vii. Hannibal, b. Aug. 27, 1809.
- viii. Hannah Livermore, b. Oct. 10, 1814; d. Dec. 16, 1859, in Machias; m. April 14, 1842, Dr. Thomas Barnes Townsend, b. Aug. 2, 1810; d. May 1, 1842. No children.

## 181

SAMUEL<sup>6</sup> LIVERMORE (*Elijah*,<sup>5</sup> *Samuel*,<sup>4</sup> *Jonathan*,<sup>3</sup> *Samuel*,<sup>2</sup> *John*<sup>1</sup>) was born April 21, 1778, in Waltham; died Nov. 26, 1823, in Livermore, Me.; married there April 16, 1801, Lura, daughter of Thomas and Desire (Luce) Chase, born March 11, 1784, in Tisbury, Martha's Vineyard. While young he removed to Livermore, where he was frequently a town officer and several times represented the town in the Massachusetts Legislature. His widow married John Fuller, of Livermore.

Children, born in Livermore:

- i. Betsey,<sup>7</sup> b. Oct. 4, 1803; d. there July 23, 1822.
- ii. Emery, b. Feb. 18, 1809; d. Mar. 27, 1891, in Carthage, Mo.; m. Oct. 25, 1836, Elizabeth Douglass, b. in 1808, in Portland, Me.; he was living in Norway, Me., in 1833, having built a brick store there near the centre of the village; after living in Bangor, Me., for several years, they moved to St. Joseph, Mo.
- iii. Lura Chase, b. Oct. 25, 1815; m. Mar. 3, 1834, Levi Bean Young, b. May 31, 1805, in East Livermore.





EDWARD ST. LOE LIVERMORE.





## 182

EDWARD ST. LOE<sup>6</sup> LIVERMORE (*Samuel*,<sup>5</sup> *Samuel*,<sup>4</sup> *Jonathan*,<sup>3</sup> *Samuel*,<sup>2</sup> *John*<sup>1</sup>) was born April 5, 1762, in Portsmouth, N. H.; died Sept. 15, 1832, in Tewksbury; married (1) Aug. 7, 1784, in Boston, Mehitable, daughter of Robert and Mehitable (Rogers) Harris, of Concord, N. H., born there Dec. 30, 1764; died Jan. 30, 1793, in Portsmouth; married (2) May 2, 1799, Sarah Creese Stackpole, of Boston, born there Sept. 11, 1778; died Oct. 4, 1859, in Lowell. He lived in Portsmouth until he was thirteen, and a part of the time in Londonderry, N. H. In the winter of 1775 he was taken by his father to Holderness, N. H., where his instruction was superintended by his father, assisted probably by Dr. John Porter, a graduate of Harvard College and afterwards a lawyer in Plymouth, N. H. He is not known to have attended any academy or college. He studied law at Newburyport, under that eminent jurist, the late Chief Justice Parsons, and began practice in Concord, N. H., in 1783. He removed to Portsmouth and was solicitor for Rockingham County from 1791 to 1793. He was a member of the Convention, of which his father was president, chosen to revise the Constitution of the State of New Hampshire, which assembled in Concord, Sept. 7, 1791. He was U. S. District Attorney to the Circuit Court for the District of New Hampshire, from Feb., 1794 to 1797. He was Justice of the Superior Court of New Hampshire, from 1797 to 1799, quitting the bench a little more than a year after, upon the ground of the inadequacy of the salary, which was then no more than eight hundred dollars, and removed to Newburyport.

President Adams, Sept. 20, 1798, appointed him naval officer for the port of Portsmouth, a place from which he was removed by President Jefferson in 1802. He was representative in Congress from Essex County, from 1807 to 1811, then living in Newburyport, and was a zealous and leading Federalist in the State in the party contests which preceded and attended the war with England in 1812.

He was a resident of Boston after his return from Congress from 1811 to 1816, and delivered the Fourth of July oration in



that city in 1813. He removed to Zanesville, Ohio, about 1816, then in the "Far West." Not satisfied with his frontier life he returned to Massachusetts and bought a home in that portion of the town of Tewksbury which is now a part of Lowell. He is buried in the Granary burying ground, in Boston.

Children :

- i. Caroline,<sup>7</sup> b. June 22, 1785, in Concord; d. Jan. 29, 1803, in Newburyport.
394. ii. Samuel, b. Aug. 26, 1786, in Concord.
395. iii. Harriet, b. April 14, 1788, in Concord.
- iv. Robert Harris, b. Oct. 1, 1790, in Concord; d. Sept. 17, 1811, in Guadalupe.
396. v. Mehitable Jane, b. July 20, 1792, in Portsmouth.
397. vi. Edward St. Loe, b. Feb. 12, 1800, in Portsmouth.
- vii. Elizabeth Browne, b. Jan. 2, 1804, in Boston; d. Aug. 16, 1888, in Lawrence, unm.
- viii. William Stackpole, b. June 24, 1805, in Boston; d. Feb. 2, 1822, in Tewksbury.
- ix. George Williamson, b. Jan. 17, 1807, in Newburyport; d. Aug. 26, 1830, in New Orleans.
- x. Grace Ann, b. June 1, 1809, in Newburyport; d. Dec. 13, 1812, in Boston.
- xi. Arthur Browne, b. June 11, 1811, in Boston; d. in April, 1825, in Tewksbury.
- xii. Ann Grace, b. Dec. 24, 1812, in Boston; d. June 6, 1856, in Lowell.
398. xiii. Caroline, b. Oct. 5, 1814, in Boston.
399. xiv. Henry Jackson, b. June 5, 1816, in Wheeling, Va.
- xv. Sarah Stackpole, b. July 12, 1819, in Tewksbury; m. John Tatterson, of Southbridge; d. Mar. 18, 1895, in Lawrence.
400. xvi. Mary Jane, b. Aug. 2, 1821, in Lowell.

### 183

ARTHUR<sup>6</sup> LIVERMORE (*Samuel*,<sup>5</sup> *Samuel*,<sup>4</sup> *Jonathan*,<sup>3</sup> *Samuel*,<sup>2</sup> *John*<sup>1</sup>) was born July 29, 1766, in Londonderry, N. H.; died July 1, 1853, in Campton ("Craigie Burn"); married March 27, 1810, in Haverhill, N. H., Louisa, daughter of Capt. Joseph and Nancy (Cooke) Bliss, born there June, 1791; died Feb. 28, 1871, in St. Peter, Minn., at the house of her son Edward.



His early manhood was spent upon the farm where he received his education from his father and mother. His subsequent career proved that he was well taught and well informed. That he was a classical scholar appears from the Latin and Greek text books used by him and containing his boyish signature, in the possession of one of his sons, and from his well remembered familiarity with classic writers. The earliest glimpse we have of him is, as a youth of sixteen, accompanying the Court to Keene in 1782. He studied law with his brother Edward in Concord, and opened an office there in 1792; in 1793 he moved to Chester where he was the second lawyer, and remained there until appointed judge. He was a representative from Chester to the General Court in 1794 and 1795. He was a shareholder in Concord, N. H., bridge, in 1795, and was one of the corporators especially named in "The New Hampshire Turnpike Road" Act. He was appointed solicitor for the county of Rockingham from Dec. 6, 1796, to June 20, 1798. He was associate justice of the Superior Court from Dec. 21, 1798, until Dec. 19, 1809, when he was appointed chief justice of the same court, serving in that capacity until 1813.

Upon the reorganization of the courts in the latter year, he consented to serve on the Supreme Court bench as associate justice under his old chief, Jeremiah Smith, and held that position until the next reorganization in 1816. About one year after his first appointment to the bench he removed from Chester to Holderness, and to the home of his parents. Soon after the death of his father in 1803, he became the owner of the Livermore farm, not by inheritance, but by purchase from his elder brother to whom it was bequeathed. It contained one thousand acres of field and forest, of intervals and undulations; a broad expanse in front of the mansion was half surrounded by the curve in the Pemigewasset. The payment for this domain taxed the toil and frugality of the purchaser for many years.

He was a Presidential elector in 1801. He received the degree of A. M. from Dartmouth College in 1802. He was a representative in Congress from 1817 to 1821, and again in 1823 to 1825; State Senator in 1821 and '22. July 5, 1822, he was com-



missioned judge of probate for the county of Grafton, but resigned the next year. He was Chief Justice of the Court of Common Pleas from Jan 27, 1825, to Dec. 29, 1832. His aggregate term of judicial service was one of the longest in our annals, covering about twenty-five years. At the close of his official life he sold his place in Holderness and removed to Campton, where he passed the rest of his life. He became attached to his new home in Campton, and gave it the name of "Craigie Burn."

Children, the first six born in Holderness, the last two in Campton, N. H. :

401. i. Arthur,<sup>7</sup> b. Jan. 7, 1811.  
 ii. George, b. Aug. 10, 1812; d. June 4, 1891, in Concord, N. H. He was graduated at Dartmouth College in 1832; studied law with Hon. Ira Perley of New Hampshire, and with Mr. Lord of New York, and practiced law in New York until 1843, when he returned to New Hampshire by reason of ill health.
402. iii. Edward, b. Mar. 18, 1815.  
 iv. Samuel, b. May 19, 1817; perished at sea by the wreck of the steamer Pulaski, June 14, 1838; educated at Exeter Academy, and served a mercantile apprenticeship with J. D. Gardiner & Co., of Boston; lived two years at Savannah, Ga.; unm.
403. v. Louisa, b. Dec. 23, 1819.  
 vi. Caroline, b. July 15, 1822; d. Mar., 1867, in Brooklyn, unm.  
 vii. Horace, b. Mar. 1, 1829; d. June 25, 1838, in Campton.
404. viii. Heber, b. April 22, 1832.

## 184

ELIZABETH<sup>6</sup> LIVERMORE (*Samuel*,<sup>5</sup> *Samuel*,<sup>4</sup> *Jonathon*,<sup>3</sup> *Samuel*,<sup>2</sup> *John*<sup>1</sup>), was born Sept., 1768, in Londonderry, N. H.; died Nov. 20, 1795, in Boston; married there Nov. 17, 1787, Dea. William, son of Josiah and Hannah (Flagg) Brown, born Jan. 22, 1749, in Waltham; died July 2, 1816.

Children (Brown) :

- i. Samuel Livermore,<sup>7</sup> b. in 1788; d. young.  
 ii. George, b. in 1790; d. May 30, 1796.





- iii. Samuel Livermore, b. Nov., 1795; m. Nov., 1819, Phebe Craig. Children (Brown): 1. *George Livermore*,<sup>8</sup> b. Feb. 6, 1821; m. Florinda H. Nye, and had Harriet Ella,<sup>9</sup> b. Oct. 1, 1846. 2. *Josiah*, b. Jan. 5, 1823; m. Aug. 5, 1844, Mary Maria Noyes, and had Henry Noyes<sup>9</sup> Brown, b. July 4, 1845.

## SEVENTH GENERATION.

## 185

AARON<sup>7</sup> LIVERMORE (*James*,<sup>6</sup> *James*,<sup>5</sup> *Josiah*,<sup>4</sup> *Joseph*,<sup>3</sup> *John*,<sup>2</sup> *John*<sup>1</sup>), was born March 31, 1782, in Spencer; died Feb. 19, 1853, in Berkshire, N. Y.; married Jan. 15, 1815, Content, daughter of Seth and Sarah (Griswold) Akins, born March 29, 1793; died Feb. 6, 1868, in Michigan. In Dec., 1820, he was living in Berkshire, on lot 420, a few rods south of Cicero Barker, and about ten rods east of the creek road at Rawson Hollow; a few years later he moved farther south and lived west of the road on lot 380. After his death his wife moved to Michigan with her six living children, and settled in Dexter or Ingham.

Children, born in Berkshire:

- i. Lucy Ann,<sup>8</sup> b. Nov. 21, 1815; d. there in 1843.
- ii. Lyman, b. May 12, 1817; d. there in 1846.
- iii. Sallie, b. Oct. 19, 1818; d. there Jan. 19, 1835.
- iv. Samantha, b. Sept. 17, 1820; d. there Jan. 27, 1835.
- v. Eliza, b. June 23, 1822; d. there Jan. 9, 1835.
- vi. Aaron Riley, b. Mar. 8, 1825; m. May 17, 1855, Fadila Luce.
- vii. Seth, b. Mar. 3, 1827; d. there Jan. 20, 1828.
- viii. Ransom, b. Oct. 14, 1828; m. July 9, 1859, Rosa Ann Comstock; d. near New York, Mar. 3, 1865. Two daughters.
- ix. Robert, twin to Ransom; m. Nov. 13, 1859, Martha Patterson. Two sons and one dau.
- x. James, b. Sept. 21, 1830; d. Mar. 25, 1895.
- xi. Betsey, b. Oct. 5, 1832; m. Aug. 1, 1866, Edward Cortright. One son.
- xii. Nancy Mary, b. Feb. 10, 1836; m. May 4, 1865, James Cortright.



## 186

ELISHA<sup>7</sup> LIVERMORE (*Elisha*,<sup>6</sup> *James*,<sup>5</sup> *Josiah*,<sup>4</sup> *Joseph*,<sup>3</sup> *John*,<sup>2</sup> *John*<sup>1</sup>), was born Oct. 20, 1788, in Spencer; died Dec. 2, 1884; married March 2, 1829, Roxana Whitcomb of Rindge, N. H., born, Oct. 15, 1794; died Sept. 19, 1883. They moved to Jamaica Vt., where they lived until Oct. 13, 1848, when they moved to Rockingham, Vt.

Children :

- i. Esther,<sup>8</sup> b. — ; d. Aug. 3, 1853, aged 20 years.
- ii. Charles, b. — ; m. Etta B. Wilder of Jamaica, and had *Virgil*<sup>9</sup> and *Ella*.

## 187

LEVI<sup>7</sup> LIVERMORE (*Elisha*,<sup>6</sup> *Josiah*,<sup>5</sup> *Josiah*,<sup>4</sup> *Joseph*,<sup>3</sup> *John*,<sup>2</sup> *John*<sup>1</sup>) was born Dec. 15, 1781, in Shrewsbury; died Aug. 25, 1862, in West Brookfield: married (1) Nov. 5, 1805, in Brookfield, Malvina Adams, born there July 7, 1782; died July 2, 1826, in Walden, Vt.; married (2) Oct. 11, 1827, in Walden, Dorothy Dow, born Aug. 4, 1789; died June 20, 1854, in Brattleboro, Vt. He first moved to Brookfield, then to Hardwick, Vt., in 1807, afterwards to Walden, where he kept a shop for making and repairing wagons, sleds, etc. After the death of his second wife, he lived with his daughter Lucy, and after her death returned to Massachusetts and lived with his son Sherlock.

Children :

- i. Eunice,<sup>8</sup> b. Oct. 26, 1806, in Brookfield; d. Nov. 8, 1850; m. Willard Hewin, in Walden. No children.
405. ii. Lucy, b. Feb. 22, 1808, in Hardwick.
406. iii. Sidney Augustus, b. Mar. 28, 1810, in Hardwick.
- iv. Clarissa Putnam, b. Jan. 7, 1812, in Walden; d. Jan. 9, 1871; m. — Jackson of Greensboro, Vt.; they had a daughter, *Nellie*<sup>9</sup> *Jackson*.
- v. Levi Whipple, b. Jan. 30, 1815, in Walden; d. April 29, 1870, in Boston; m. June 9, 1842, in North Brookfield, Priscilla Norton Potter, b. there Feb. 21, 1818. He was a boot and shoe dealer. No children.
407. vi. Sherlock Denny, b. April 30, 1817, in Walden.
- vii. Lavina Adaline, b. Oct. 17, 1820, in Walden; d. young.



- viii. Joel Whipple, b. Aug. 21, 1829, in Walden; d. there Oct. 7, 1833.

## 188

EMERY<sup>7</sup> LIVERMORE (*Elisha*,<sup>6</sup> *Josiah*,<sup>5</sup> *Josiah*,<sup>4</sup> *Joseph*,<sup>3</sup> *John*,<sup>2</sup> *John*<sup>1</sup>) was born Oct. 10, 1783, in Shrewsbury; died March 1, 1852, in North Brookfield; married March 25, 1813, in Brookfield, Martha Crowell, born in 1789; died Sept. 5, 1830, in Brookfield.

Children, the youngest born in Warren, the others in Brookfield:

- i. Sarah,<sup>8</sup> b. Jan. 7, 1814. Her son is *George W.<sup>9</sup> Mills* of Palmer.
408. ii. Harvey, b. Jan. 14, 1816.
- iii. Sophia, b. Aug. 19, 1817; m. Nov. 27, 1845, in Warren, Loren F., son of Dwight and Nancy Foskit, b. there in 1822.
- iv. Abigail, b. Nov. 2, 1819; m. April 15, 1842, in Warren, Samuel Perry of Spencer.
409. v. Samuel S., b. May 23, 1821.
- vi. Elbridge, b. May, 1824; d. Oct. 19, 1825.
- vii. Eliza, b. Mar. 16, 1828.
410. viii. Emery Elbridge, b. Aug. 21, 1830, in Warren.

## 189

THANKFUL<sup>7</sup> LIVERMORE (*Elisha*,<sup>6</sup> *Josiah*,<sup>5</sup> *Josiah*,<sup>4</sup> *Joseph*,<sup>3</sup> *John*,<sup>2</sup> *John*<sup>1</sup>) was born March 4, 1804, in Shrewsbury; married Oct. 9, 1829, Pliny Pepper.

Children (Pepper):

- i. Lucy<sup>8</sup>, b. —; d. aged 7 years.
- ii. Mary Ann, b. —; m. 1851, Lucius M. Prouty.
- iii. Lucy Jane, b. April 11, 1838; m. June 7, 1859, Benjamin Prouty.
- iv. Henry A., b. Oct. 27, 1842; m. June 15, 1869, Lydia M. Hopkins of Charlestown.

## 190

ALICE<sup>7</sup> LIVERMORE (*Jason*,<sup>6</sup> *Jason*,<sup>5</sup> *Josiah*,<sup>4</sup> *Joseph*,<sup>3</sup> *John*,<sup>2</sup> *John*<sup>1</sup>), was born April 21, 1780, in Spencer; died May 1, 1806, in Hallowell, Me.; married July 10, 1796, in Hallowell, John,



son of John and Elizabeth (Kay) Pickford, born Nov. 25, 1772, in Bury, Lancaster, England.

Children (Pickford) :

- i. John Kay Livermore,<sup>8</sup> b. Aug. 9, 1799, in Hallowell; d. Oct. 19, 1875, in Worcester; m. Elizabeth Shepard, whose mother was Goulding. Their second son (Pickford) was Dea. *Charles Jarvis*,<sup>9</sup> b. May 24, 1833, d. June 7, 1895, in Brookline; m. Sept. 28, 1864, in Lynn, Anna Maria, dau. of John Broad and Lydia (Mann) Tolman, b. April 20, 1838, in Lynn. Their dau. is Mrs. Alice T. (Pickford) Brockway<sup>10</sup> of Lynn.
- ii. Emily, b. Oct. 11, 1804, in Augusta, Me.; d. June 14, 1873, in Worcester.

### 191

CHARLES<sup>7</sup> LIVERMORE (*William*,<sup>6</sup> *Jason*,<sup>5</sup> *Josiah*,<sup>4</sup> *Joseph*,<sup>3</sup> *John*,<sup>2</sup> *John*<sup>1</sup>), was born Oct. 25, 1784, in Hartland, Vt.; died April 4, 1832, in Huntington, Vt.; married March 27, 1806, Sibyl Eggleston, born Aug. 16, 1790; died June 11, 1864, in Hinesburgh, Vt. He was a second lieutenant in the 31st regiment, U. S. A., on April 30, 1813, in Vermont. He was a school teacher.

Children :

- i. Charles William,<sup>8</sup> b. April 9, 1807; d. May 29, 1807.
- ii. John Enos, b. June 14, 1808; d. April 15, 1825.
411. iii. Lemuel Eggleston, b. Dec. 20, 1810.
- iv. William, b. Aug. 3, 1812; d. Aug. 6, 1815.
- v. Calista Mary Ann, b. Dec. 8, 1814; d. Nov. 16, 1843.
- vi. James Monroe, b. Dec. 3, 1817.
- vii. Mary Maria, b. Feb. 12, 1820; m. William Lathrop. He lived in Burlington, Vt.; his wife died some time ago.
- viii. Emery Zervia, b. Sept. 17, 1823; m. Oct. 9, 1842, in Hinesburgh, Rev. Cabot M. Clark, b. there Sept. 29, 1822. They live in Round Lake, Saratoga County, N. Y. No children.
- ix. Sibyl Eggleston, b. Aug. 13, 1826; d. April 3, 1827.
- x. Sibyl Emeline, b. Aug. 5, 1828; d. Sept. 4, 1838.
412. xi. Charles Enos Jackson, b. Jan. 21, 1831, in Huntington, Vt.





## 192

JOSEPH<sup>7</sup> LIVERMORE (*William*,<sup>6</sup> *Jason*,<sup>5</sup> *Josiah*,<sup>4</sup> *Joseph*,<sup>3</sup> *John*,<sup>2</sup> *John*<sup>1</sup>) was born July 29, 1789, in Hartland, Vt.; died there Nov. 9, 1887; married there May 10, 1815, Jerusha Merritt Lull, born there Oct. 20, 1788; died there Dec. 7, 1869. In 1793 the family moved from North Hartland, and settled upon the farm where he lived the rest of his life, except when he went to the war. He enlisted at the beginning of the War of 1812, and served under Gen. Macabe at Plattsburg. During the last six months of his service he was stationed near Stanstead Plains, on the Canada line, with a squad of men detailed to guard the frontier, take deserters from the British army, parole them, and send them to Burlington, where they were each given sixteen dollars for their guns and became American citizens. He was discharged at the close of the war, and on his way home met an order making him captain.

Children, born in Hartland:

- i. Joseph Almer,<sup>8</sup> b. Feb. 22, 1816. He had just completed his education at Newbury Seminary, Vt., when on June 5, 1837, he was killed in a saw-mill in Hartland while making repairs.
413. ii. Jerusha Almira, b. April 10, 1817.
414. iii. Benjamin, b. Aug. 6, 1818.
415. iv. Lorenzo Dow, b. Nov. 28, 1819.
  - v. Nathan Lull, b. April 2, 1821; d. there Mar. 6, 1846.
  - vi. Betsey, b. Nov. 26, 1822; d. Sept. 10, 1848, in Royalton, Vt.
  - vii. Jason Bigelow, b. May 4, 1824; d. there June 31, 1852.
416. viii. Emily, b. Nov. 22, 1825.
  - ix. Julia Ann, b. Dec. 15, 1827; d. April 14, 1847, in Claremont, N. H.
417. x. Mary, b. Oct. 14, 1830.

## 193

REBECCA<sup>7</sup> LIVERMORE (*Josiah*,<sup>6</sup> *Jason*,<sup>5</sup> *Josiah*,<sup>4</sup> *Joseph*,<sup>3</sup> *John*,<sup>2</sup> *John*<sup>1</sup>), was born Jan. 23, 1789, in Fort Miller, N. Y.; died Sept. 24, 1874, in Waverly, N. Y.; married Feb. 24, 1808, in Fort Miller, Isaac Royal, son of John and Rebecca (Tileston) Raymond, born in 1775 in Lexington after the battle, in which his



father was killed; died in 1854, in East Waverly, N. Y. He was a widower at the time of their marriage, and his daughter, by his first wife (Susan Lewis of Lansingburg, N. Y.), married John Worcester Livermore (Rebecca's brother), and his son by his first wife married Rebecca's sisters, Sarah and Esther.

Children (Raymond):

418. i. Charlotte,<sup>8</sup> b. 1810.
419. ii. Jane, b. 1813.
420. iii. Isaac Livermore, b. 1815.
421. iv. Rebecca, b. 1817.
422. v. John, b. Mar. 22, 1820.
423. vi. Lucinda, b. 1825.
- vii. Augusta, b. 1828; unm.
- viii. William, b. 1831; d. in 1851.

## 194

LYDIA<sup>7</sup> LIVERMORE (*Josiah*,<sup>6</sup> *Jason*,<sup>5</sup> *Josiah*,<sup>4</sup> *Joseph*,<sup>3</sup> *John*,<sup>2</sup> *John*<sup>1</sup>), was born Nov. 11, 1790, in Fort Miller, N. Y.; died Nov. 4, 1828; married Jacob Pettit in Greenwich, N. Y.

Children (Pettit):

- i. Jacob,<sup>8</sup> b. —; went West when young.
- ii. Ann, b. —; m. George Willard. Children (Willard):
  1. *John*,<sup>9</sup> b. —; m. Nettie Styles. Four children. Lived in Arkansas.
  2. *Margaret*, b. —; m. Roselle Vanderwarker. Three children. Lived in Fort Edward.
  3. *Alice*, b. —; m. Abram Bristol. Two children.
  4. *Mary*, b. —; m. James Vanderwarker. Three children. Lived in Fort Miller.
  5. *William*, b. —; m. —. One child. Lived in Michigan.
  6. *Jacob*, b. —; d. unni.
- iii. Amanda, b. —; m. Potter Babcock. Lived in Jordan, N. Y.
- iv. Catharine, b. —; unm.
  - v. Jane, b. —; d. young, unm.
  - vi. John, b. —; d. unm.
- vii. Mary, b. —; m. Robert Fuller. Children (Fuller):
  1. *Elvina*,<sup>9</sup> b. —; m. Sidney Betts. One child.
  2. *John Robert*, b. —; m. Maggie Shepard.
  3. *Annie*, b. —; d. unm.
  4. *Edwin*, b. —. Lived in Kansas, unm.



## 195

ELIZABETH<sup>7</sup> LIVERMORE (*Josiah*,<sup>6</sup> *Jason*,<sup>5</sup> *Josiah*,<sup>4</sup> *Joseph*,<sup>3</sup> *John*,<sup>2</sup> *John*<sup>1</sup>) was born May 19, 1795, in Fort Miller, N. Y.; died March 7, 1850; married there May 19, 1818, Joseph Morey Weaver, born March 1, 1794, in Rensselaer County; died Feb., 1879, in Schuylerville, N. Y.

Children (Weaver), born in Fort Miller :

- 424. i. Mary Abbie,<sup>8</sup> b. Oct. 29, 1820.
- 425. ii. Charles Livermore, b. Jan. 20, 1822.
- 426. iii. Sarah Elizabeth, b. Mar. 7, 1833.
- iv. Jane M., b. Nov. 27, 1834; d. in California.

## 196

JOHN WORCESTER<sup>7</sup> LIVERMORE (*Josiah*,<sup>6</sup> *Jason*,<sup>5</sup> *Josiah*,<sup>4</sup> *Joseph*,<sup>3</sup> *John*,<sup>2</sup> *John*<sup>1</sup>) was born Nov., 1796, in Fort Miller, N. Y.; died there Sept. 29, 1884; married there April, 1819, Elizabeth, daughter of Isaac Royal and Susan (Lewis) Raymond, born in 1801; died Aug. 29, 1869, in Fort Miller. She was the daughter of the husband of his sister Rebecca by his first wife.

Children, born in Fort Miller :

- i. Edwin Ruthven,<sup>8</sup> b. Aug. 5, 1820; d. Oct. 4, 1891, in New York City; m. there Aug. 22, 1850, Harriet, dau. of Jonathan and Elizabeth (Mairs) Brown, b. in 1822, in Charlton, Saratoga County, N. Y. No children.
- ii. John Worcester, b. Sept. 14, 1822. Not heard from for years and supposed to have d. in California.
- 427. iii. Helen Mar, b. Jan. 30, 1825.
- iv. Charles Henry, b. June 17, 1827; d. April 25, 1842, in Fort Miller.
- 428. v. Esther Raymond, b. Nov. 9, 1829.
- 429. vi. Josiah Henry, b. May 15, 1833.
- 430. vii. Raymond Bellenger, b. Aug. 17, 1836.

## 197

JASON<sup>7</sup> LIVERMORE (*Josiah*,<sup>6</sup> *Jason*,<sup>5</sup> *Josiah*,<sup>4</sup> *Joseph*,<sup>3</sup> *John*,<sup>2</sup> *John*<sup>1</sup>), was born Jan. 8, 1799, in Fort Miller, N. Y.; died Dec. 15, 1852, in Northumberland, N. Y.; married Jan. 11, 1826,



Louise Wallace, born March 1, 1804, in Salem, N. Y.; died May 23, 1876, in Fort Miller. He was a ship carpenter and a Presbyterian.

Children :

431. i. Edgar,<sup>8</sup> b. July 28, 1828.
- ii. Daniel, b. Mar. 29, 1830; d. Nov., 1890; m. Aug. 20, 1883.
- iii. Louisa, b. Nov. 4, 1832; d. July 9, 1850, unm.
- iv. Mary, b. April 24, 1835; d. Dec. 20, 1859; m. Norman Herriman.
- v. Jason, b. Feb. 19, 1841; lived in Kentucky and had a family; residence unknown.

## 198

ESTHER<sup>7</sup> LIVERMORE (*Josiah,<sup>6</sup> Jason,<sup>5</sup> Josiah,<sup>4</sup> Joseph,<sup>3</sup> John,<sup>2</sup> John<sup>1</sup>*), was born June 19, 1804, in Fort Miller, N. Y.; died April 6, 1878; married July 28, 1835, in Fort Miller, Edmond, son of Isaac Royal and Susan (Lewis) Raymond, born March 19, 1803, in Greenwich, N. Y.; was a son of her sister Rebecca's husband by his first wife, who was also the husband of her sister Sarah; died May 27, 1885, in Schuylerville, N. Y.

Children (Raymond), born in Northumberland, near Fort Miller :

432. i. Sarah Esther,<sup>8</sup> b. Aug. 22, 1836.
- ii. Edmond Livermore, b. Sept. 29, 1838; d. Jan. 6, 1854.
- iii. Isaac Royal, b. July 3, 1842; d. Aug. 6, 1843.

## 199

BRADDYL<sup>7</sup> LIVERMORE (*Braddyl,<sup>6</sup> Jason,<sup>5</sup> Josiah,<sup>4</sup> Joseph,<sup>3</sup> John,<sup>2</sup> John<sup>1</sup>*), was born April 26, 1788, in Paxton; died June 2, 1867, in Spencer; married Oct. 23, 1816, in Holden, Gratia Heywood, born there Dec. 11, 1796; died June 18, 1871, in Paxton. He was apprenticed to Samuel Watson, Jr., to learn the trade of a tanner and currier, but he did not follow that business, owing to impaired health. He worked with his father on the farm for some years, and also as a bricklayer. He bought a farm adjoining his father's, originally belonging to his great





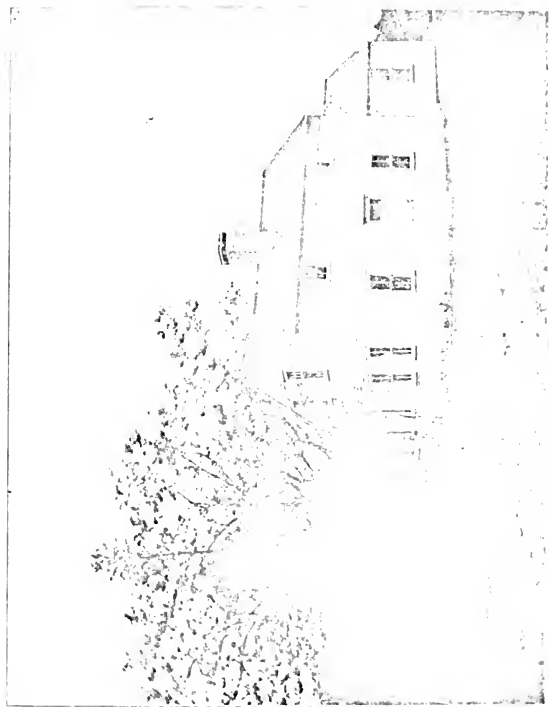

HOME OF BRADDYL LIVERMORE, JR.



uncle Josiah Livermore, where he lived many years, and where his children were born.

Children, born in Paxton :

- i. Mary Elvira,<sup>8</sup> b. April 2, 1818; m. (1) Oct. 12, 1840, in Paxton, Edwin W. Snow, b. there Mar. 9, 1821; d. there Feb. 20, 1847; m. (2) Oct. 6, 1849, in Worcester, Oliver C. Nelson, b. Mar. 26, 1815, in Sterling; d. Nov. 14, 1886, in Oakdale.
- ii. Hannah Heywood, b. Jan. 21, 1822; d. July 4, 1868, in New Salem; m. April 19, 1842, in Paxton, Artemas Warren Prouty, b. in Spencer.
- iii. John Flint, b. June 27, 1825; d. there Jan. 9, 1829.
- iv. Adeline Antoinette, b. July 3, 1830; d. there Sept. 4, 1848.

## 200

ALMIRA<sup>7</sup> LIVERMORE (*Braddyl*,<sup>6</sup> *Jason*,<sup>5</sup> *Josiah*,<sup>4</sup> *Joseph*,<sup>3</sup> *John*,<sup>2</sup> *John*<sup>1</sup>), was born April 14, 1790, in Paxton; d. May 15, 1861, in West Boylston; married (1) May 5, 1813, in Paxton, Eli Smith, born Dec. 31, 1786, in Holden; died there Nov. 2, 1830; married (2) Jan. 27, 1833, in West Boylston, Storrs Eldredge, born April 2, 1789, in Chatham (or Brewster); died Nov. 19, 1869, in Worcester.

Children (Smith), born in Holden, except viii, who was born in Rutland :

- i. Almira Livermore,<sup>8</sup> b. Mar. 25, 1814; d. there Mar. 31, 1826.
433. ii. John Flint, b. Nov. 2, 1815.
- iii. David Clark, b. Mar. 15, 1818; d. Nov. 16, 1842, in West Boylston.
- iv. James, b. Jan. 13, 1820; d. Oct. 28, 1832, in Paxton.
- v. Jane, twin to James; d. Sept. 30, 1832, in West Boylston.
- vi. Mary Ann, b. Oct. 27, 1822; d. there Mar. 9, 1823.
- vii. Mary Jane, b. April 7, 1825; d. Oct. 29, 1841, in West Boylston.
434. viii. George Eli, b. May 28, 1827, in Rutland.
- ix. Daniel, b. Feb. 4, 1829; d. Oct. 7, 1832, in West Boylston.



## 201

MARY ANN<sup>7</sup> LIVERMORE (*Braddyl*,<sup>6</sup> *Jason*,<sup>5</sup> *Josiah*,<sup>4</sup> *Joseph*,<sup>3</sup> *John*,<sup>2</sup> *John*<sup>1</sup>), was born Sept. 13, 1792, in Paxton; died Sept. 24, 1849, in Albion, Mich.; married Jan. 3, 1814, in Paxton, Ebenezer Oliver Grosvenor, born about 1783. They first lived in Paxton, then removed to Central New York, and later to Albion.

Children (Grosvenor):

435. i. Ira Rufus,<sup>8</sup> b. Mar. 18, 1815, in Paxton.  
 ii. Caroline Maria, b. Aug. 13, 1818, in Stillwater, N. Y.,  
 m. April 1, 1837, in Chittenango, N. Y., Dr. Horace  
 May Hovey, b. Mar. 22, 1815, in Mayville, N. Y.; d.  
 Jan. 20, 1877, in Albion. One child, who d. Mar. 4,  
 1845, aged 5 yrs., 11 mos.
436. iii. Ebenezer Oliver, b. Jan. 26, 1820, in Stillwater.  
 iv. Mary Ann, b. April 18, 1827, in Chittenango; m. David  
 Peabody of Albion.  
 v. Adeline Selene, b. Mar. 3, 1829, in Chittenango; m.  
 Walter Peabody of Albion.  
 vi. Daniel, b. June 8, 1831, in Chittenango.  
 vii. Harriet, b. Nov. 12, 1833, in Chittenango.  
 Three other children who d. young.

## 202

GEORGE WHITEFIELD<sup>7</sup> LIVERMORE (*Braddyl*,<sup>6</sup> *Jason*,<sup>5</sup> *Josiah*,<sup>4</sup> *Joseph*,<sup>3</sup> *John*,<sup>2</sup> *John*<sup>1</sup>), was born Oct. 15, 1794, in Paxton; died Aug. 21, 1870, in Colburn, Ind.; married Oct. 11, 1828, in Albany, N. Y., Sophia, daughter of Gen. Joseph and Asenath (Waters) Farnsworth, born Oct. 29, 1803, in Millbury; died Dec. 17, 1858, in Cambridge. In his eleventh year he lost the full use of his lower limbs through a fever, but could move around with the help of crutches or canes. He worked several years at mechanical business, and when about twenty-one years of age began fitting for college, having finished and fitted up a small room in the attic of his father's house as a study. Not having pecuniary means to defray the expenses of attending a preparatory school, he began his studies under the tuition of his father's clergyman; making but slow progress, he resumed mechanical labor, earned an amount of money with which he pro-



cured better instruction, and thus continued alternately to labor and study for about three years, the last six months of which he spent in his attic alone and without instruction from anyone; at the end of that time he presented himself at Harvard College for examination, and was admitted to the Freshman class. At the close of the vacation he returned to Cambridge with twelve dollars in his pocket as the whole pecuniary means to defray the expenses of a four years' course. Unaided and unassisted, except by his indomitable determination, untiring industry, and rigid economy, living much of the time literally on bread and water, at a cost of twenty-one cents a week, he earned by writing exercises for indolent students, and by services rendered the government of the College in various ways, sufficient to pay his bills for tuition, books, etc., and took his degree as Bachelor of Arts in 1823. A few weeks before he graduated he made an agreement to go as a private tutor into the family of Mrs. Catherine Bingham, at Natchez, Miss., and, on leave of absence from College, started in July of that year, going by stage to New York, Philadelphia and Pittsburg, to Wheeling, Va.; thence on a keel boat down the Ohio river to Cincinnati; thence, in a small open skiff, to Louisville, Ky., and thence, on a small steamboat, down the Ohio and Mississippi rivers to Natchez. While at Natchez he began the study of law in the office of Judge Turner, and after his return home completed his preparation under the instruction of Samuel M. Burnside, at Worcester, and was admitted to the bar. He formed a copartnership with Hon. Jonas L. Libby of Sutton, and subsequently opened an office and practiced in Millbury. In 1832 he closed his business in Millbury and removed with his wife and infant daughter to Westfield, N. Y., and took charge of his father-in-law's business. He returned to Massachusetts in 1839, leaving his family in Westfield, but they joined him in 1842, and he continued the practice of law.

After the death of his wife he gave up his profession and amused himself in mechanical inventions, two of the most important of which are machinery for making casks and for manufacturing paper collars and wristbands. At the centennial cele-





bration in Paxton (his birthplace), on June 14, 1865, he delivered the address, which was full of interesting historical facts. He spent the last years of his life visiting his children and relatives in various parts of the country, having an income sufficient to enable him to travel as he pleased.

Children, the eldest born in Millbury, the others in Westfield:

- 437. i. Helen Sophia Farnsworth,<sup>8</sup> b. June 15, 1830.
- 438. ii. George Braddyl, b. Mar. 16, 1832.
- 439. iii. John Frank, b. Oct. 5, 1834.
- iv. Sarah Goodell, b. June 5, 1837; d. Sept. 25, 1842, in Cambridge.

## 203

HEPZIBAH<sup>7</sup> LIVERMORE (*Braddyl,<sup>6</sup> Jason,<sup>5</sup> Josiah,<sup>4</sup> Joseph,<sup>3</sup> John,<sup>2</sup> John,<sup>1</sup>*) was born June 19, 1801, in Paxton; died Jan. 3, 1852, in Newfield, Me.; married Nov. 13, 1827, Rev. Edmund, son of Horace and Martha (Bliss) Burt, born Nov. 11, 1803, in Longmeadow; died July 14, 1864, in Gorham, N. H.

They had three children (Burt).

## 204

JASON WILLIAM<sup>7</sup> LIVERMORE (*Braddyl,<sup>6</sup> Jason,<sup>5</sup> Josiah,<sup>4</sup> Joseph,<sup>3</sup> John,<sup>2</sup> John<sup>1</sup>*) was born March 13, 1806, in Paxton; died March 29, 1893, in Acton; married (1) Nov. 17, 1831, Elmira, daughter of Joshua and Sarah Brooks of Lincoln, born Sept. 11, 1805; died Aug. 23, 1857, in Paxton; married (2) April 7, 1859, in Paxton, Mrs. Laura E. Prouty, daughter of Vespuccian Randall, born in 1820 in Belchertown. He was a farmer.

Children, born in Paxton:

- 440. i. Charles Franklin,<sup>8</sup> b. Nov. 11, 1832.
- ii. Mary Ann, b. Feb. 20, 1835; d. there Nov. 26, 1840.
- 440a. iii. George William, b. July 27, 1838.
- 441. iv. Hiram Brooks, b. June 18, 1840.
- v. Sarah Caroline, b. Sept. 3, 1842.
- vi. Hannah Elmira, b. July 9, 1846; married Nov. 25, 1869, in Acton, Julian, son of Daniel and Emeline E. (Handly) Tuttle, b. there in 1848.



LARNARD<sup>7</sup> LIVERMORE (*Isaac*,<sup>6</sup> *Moses*,<sup>5</sup> *Josiah*,<sup>4</sup> *Joseph*,<sup>3</sup> *John*,<sup>2</sup> *John*<sup>1</sup>) was born May 21, 1783, in Belchertown; died March 2, 1854, in Barker, N. Y.; married Feb. 18, 1807, at or near Smithville, N. Y., Hannah Brown, born May 11, 1787, probably in Canaan, Conn.; died Sept. 21, 1878, in Newark Valley, N. Y. Children, born in Smithville:

- i. Diantha,<sup>8</sup> b. Dec. 22, 1807; d. Aug. 8, 1837; m. Sept. 15, 1836, near Peoria, Ill., Henry C. Beebe.
442. ii. Ahira Russell, b. Feb. 16, 1810.
- iii. Isaac Brown, b. Aug. 30, 1811; d. May 20, 1882; m. Nov. 4, 1837, in Smithville, Jane Matilda, dau. of Lyman and Abigail (Hotchkins) Dudley, b. there April 20, 1812; d. Sept. 30, 1854. Children:
  1. Charles Brown,<sup>9</sup> b. —.
  2. Joseph Henry, b. —.
443. iv. Nelson Grant, b. Aug. 9, 1813.
  - v. George D., b. May 3, 1815; d. there Feb. 7, 1819.
  - vi. Chauncey Brown, b. May 31, 1817.
444. vii. Semantha Jane, b. Mar. 16, 1819.
- viii. Caroline Milton, b. Feb. 10, 1821; d. Aug. 2, 1825.
445. ix. Pamela Ann, b. Mar. 20, 1824.
  - x. Lucius Milton, b. Jan. 22, 1826; d. Nov. 24, 1854; m. Mar. 23, 1851, in Iowa, Ludima Stafford. Had a son, b. about 1852.
- xi. Harlow Russell, b. Dec. 22, 1828; d. Oct. 31, 1882; m. April 21, 1870, in Binghamton, N. Y., Lovina A. Corby. No children.
- xii. Philander Elisha, b. Mar. 27, 1832; d. Oct. 24, 1859; m. Feb. 18, 1852, in Barker, Emily J. Carpenter. Child: *Lucius*,<sup>9</sup> b. about 1854; d. aged 4 months.

MEHETABLE<sup>7</sup> LIVERMORE (*Isaac*,<sup>6</sup> *Moses*,<sup>5</sup> *Josiah*,<sup>4</sup> *Joseph*,<sup>3</sup> *John*,<sup>2</sup> *John*<sup>1</sup>) was born Sept. 28, 1791, in Belchertown; died Aug. 27, 1873, in Truro, Ill.; married about 1808 in Chenango, Broome Co., N. Y., Orin Seward, born there Nov. 29, 1788; died Oct. 25, 1836, in Peoria Co., Ill.



Children (Seward), born in Chenango :

- i. Hannah<sup>8</sup> b. Oct. 3, 1809; m. her cousin Ahira R., son of Larnard and Hannah (Brown) Livermore.
446. ii. Anna, b. July 9, 1811.
- iii. Larnard, b. July 3, 1813; d. in infancy.
- iv. Mary, b. Sept. 23, 1815; d. Nov. 18, 1874, in Truro; m. Baxter Wolf.
447. v. Levi, b. Aug. 21, 1817.
- vi. Samantha, b. Mar. 25, 1820; m. Abner Russel.
- vii. Sophronia, b. Dec. 23, 1822; d. July 20, 1844, in Truro; m. John Wolf.
- viii. Sylvester, b. Aug. 7, 1825; d. Oct., 1826.
- ix. Samuel, b. Sept. 28, 1826; lives in Truro.
- x. Louisa, b. June 30, 1829; m. Abram Wolf; lives in Truro.
- xi. Lorinda, b. June 20, 1832; m. Hulsey Wolf.
- xii. Albert, b. Dec. 15, 1834; d. June 5, 1861, in Truro.

## 207

ROSWELL<sup>7</sup> LIVERMORE (*Moses*,<sup>6</sup> *Moses*,<sup>5</sup> *Josiah*,<sup>4</sup> *Joseph*,<sup>3</sup> *John*,<sup>2</sup> *John*<sup>1</sup>) was born Dec. 2, 1784, in Spencer; died Feb. 22, 1873, in Lisle, N. Y.; married (1) Sept. 10, 1813, in Leicester, Mary McNall of Spencer, died Feb. 23, 1820, in Berkshire, N. Y.; married (2) Feb. 23, 1826, Permelia Nichols, born Oct. 24, 1805, in Marathon, N. Y.; died April 14, 1866, in Lisle. He moved to Lisle, and lived in a log house on lot 217, on the east bank of the creek, north of the road where it turns to cross the creek.

Children :

- i. Otis Watson,<sup>8</sup> b. Sept. 30, 1814, in Spencer; d. Mar. 21, 1895, in Owego, N. Y.; m. Nov. 7, 1853, Jane Dodd; b. Aug. 20, 1815, in Goshen, N. Y.; d. Oct. 17, 1900, in Athens, Pa. He was for many years a bridge builder on the Erie railroad. No children.
- ii. Joseph, b. July 30, 1816, in Spencer; d. there Jan. 31, 1817.
448. iii. Lorin, b. Oct. 3, 1826, in Lisle.
- iv. Mary, b. April 19, 1830, in Lisle; d. April 8, 1856, in Vestal, N. Y.; m. Feb. 22, 1855, James K. Owen. Child (Owen), b. in Vestal:
  1. *Mary Malvina*,<sup>9</sup> b. April 3, 1856.



## 208

MOSES<sup>7</sup> LIVERMORE (*Moses*,<sup>6</sup> *Moses*,<sup>5</sup> *Josiah*,<sup>4</sup> *Joseph*,<sup>3</sup> *John*,<sup>2</sup> *John*<sup>1</sup>) was born Feb. 27, 1787, in Spencer, died June 22, 1859, in Lisle, N. Y.; married Jan. 11, 1810, in Boston, Bridget Robinson, born Aug. 1, 1785, in Spencer; died March 13, 1855, in Newark Valley, N. Y. He began life as a farmer, settling on a farm given him by his father in the town of Lisle. He afterwards followed the trade of a mason for a few years, and then became a miller, in which trade he was engaged when old age compelled him to retire. He was a member of the Methodist Episcopal Church.

Children, born in Lisle:

449. i. Adeline,<sup>8</sup> b. Nov. 18, 1810.  
 450. ii. Charles Henry, b. Sept. 4, 1812.  
 iii. George Washington, b. July 12, 1814; d. there Dec. 23, 1834.  
 451. iv. David Clark, b. Jan. 29, 1816.  
 452. v. Mary Ann, b. Jan. 20, 1819.  
 453. vi. John Frederic, b. Feb. 6, 1821.  
 454. vii. Moses, b. Nov. 26, 1824.  
 viii. Warner, b. Aug. 8, 1826; d. there Oct. 3, 1826.  
 455. ix. Nathan, b. Sept. 15, 1831.

## 209

WARNER<sup>7</sup> LIVERMORE (*Moses*,<sup>6</sup> *Moses*,<sup>5</sup> *Josiah*,<sup>4</sup> *Joseph*,<sup>3</sup> *John*,<sup>2</sup> *John*<sup>1</sup>) was born March 23, 1789, in Spencer; died there Dec. 1, 1883; married there April 12, 1812, Betsey, daughter of Robert and Betsey Luther, born there March 5, 1788; died there Aug. 30, 1868. He was a farmer and a member of the school committee.

Children, born in Spencer:

- i. Elizabeth,<sup>8</sup> b. Aug. 29, 1814; d. there April 26, 1896.  
 ii. Diantha, b. April 21, 1819; m. there Oct. 10, 1866,  
 Joel N. Blake, b. in 1809, in Baltimore, Md.  
 456. iii. Julia, b. Sept. 16, 1822.  
 iv. Mehitable, b. Mar. 14, 1825; d. June 26, 1896; m.  
 Warren P. Miller. Child: *Frank Warren* of 31  
 Broad Street, New York.





## 210

RUSSELL<sup>7</sup> LIVERMORE (*Moses*,<sup>6</sup> *Moses*,<sup>5</sup> *Josiah*,<sup>4</sup> *Joseph*,<sup>3</sup> *John*,<sup>2</sup> *John*<sup>1</sup>) was born Sept. 28, 1799, in Spencer; died Feb. 25, 1881, in Lisle, N. Y.; married there March 13, 1822, Polly Ayers, born there Aug. 6, 1800; died there March 27, 1871. His life is well described in an address made by his son George Warner Livermore at a reunion of all his children in Centre Lisle, Aug. 5, 1899. An abstract of the address is as follows:

It is recorded in Proverbs that "The glory of children are their fathers." Let us see if we have not somewhat to glory for. I had the pleasure, sometime ago, of looking over the old home in Massachusetts, which our grandfather left on coming to New York State. The very house where father was born, the fields he had roamed over, the school-house where his school days were spent, all had language to my mind that is not easily forgotten. They left their home there for one in Lisle in the fall of 1817. The pilgrimage of this family of eleven persons was made in twelve days, by means of four teams; they drove their cattle with them. Father had his eighteenth birthday on the road. Sometime during the next five years he formed the acquaintance of Polly Ayers, a resident of Lisle (whom he afterwards married), and living in a house then standing very near the big pine tree below the house where Isaac Howland now lives.

In 1822 they built the house in Caldwell Settlement, still standing and owned by Almond Reed. There they made their home for twelve years, where five of the children were born. The farm was sold to Isaiah E. Reed, in 1834. After a futile attempt to go to Michigan in 1835, they went to West Newark, moving back in the fall of 1837, and living in part of Henry Bunnell's house, where they stayed until the spring of 1838. Then the home which we as children knew most about of any place on earth was bought, price \$300. The farm then consisted of a side hill south of Yorkshire, covered with woods. After cutting away the brush the larger part of the house now standing was built over our heads: then the scramble for life began in earnest, without means and with only \$90 paid on the place. Two more visitors were welcomed to the family group, making the number eight. Pieces of land were taken to work on shares, sometimes at long distances from home. At one time father had to mortgage his half of a growing crop, to make a payment on a store debt. Mother not only had the care of us all, but she spun wool and flax, and wove it into cloth, and made clothes for us. The burden of debt was lifted with



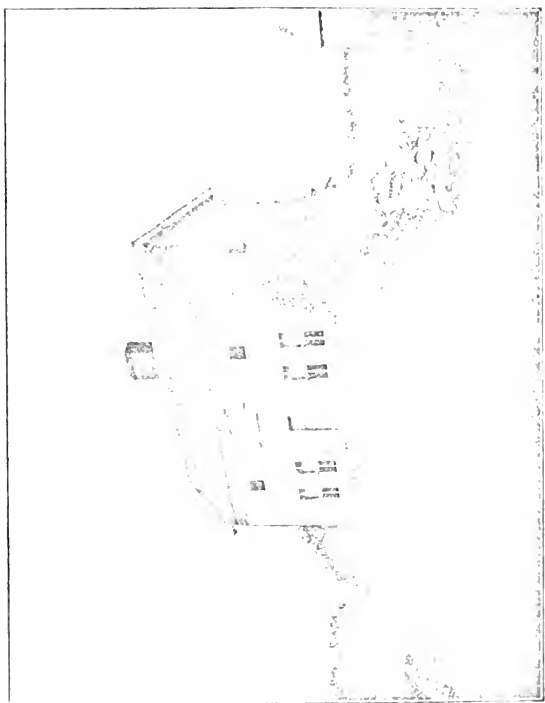

BIRTHPLACE OF RUSSELL LIVERMORE.



money we helped to earn. Our parents made this a dear spot to us. Mother's pantry looks good to me yet. Here we parted, one by one, to form other homes for ourselves. Here they had a home for thirty-four years, where at last they enjoyed all the necessities of life and a good many of the luxuries. The old farm was finally sold for ten times its original cost. We meet to-day an unbroken family of eight children, on this spot made sacred by the memory of days gone by. We have not seen each other face to face in twenty years.

Russell Livermore celebrated the forty-fifth anniversary of his marriage on March 13, 1867, and all his children together with their husbands and wives and twenty-one grandchildren were present. The family are Congregationalists.

Children, born in Lisle:

- 457. i. Abigail,<sup>8</sup> b. Nov. 4, 1823.
- 458. ii. Emeline Frances, b. Mar. 11, 1826.
- 459. iii. George Warner, b. Sept. 17, 1828.
- 460. iv. Lewis Russell, b. Feb. 23, 1831.
- 461. v. Joseph Wilson, b. June 28, 1834.
- 462. vi. Walton, b. Jan. 22, 1838.
- 463. vii. Charles Theodore, b. Mar. 14, 1841.
- 464. viii. Edmund K., b. Dec. 16, 1845.

## 211

BRIGHAM<sup>7</sup> LIVERMORE (*Moses*,<sup>6</sup> *Moses*,<sup>5</sup> *Josiah*,<sup>4</sup> *Joseph*,<sup>3</sup> *John*,<sup>2</sup> *John*<sup>1</sup>) was born Oct. 3, 1806, in Spencer; died May 5, 1890, in Lisle, N. Y.; married (1) Feb. 9, 1832, in Lisle, Rebecca Fenner, born Sept. 5, 1813, in Bristol, R. I.; died July 28, 1855, in Lisle; married (2) Oct. 13, 1856, in Pittsfield, N. Y., Eliza Crawford, died Oct. 7, 1887, in Lisle. He moved to Lisle with his parents in 1817. The father of his first wife gave her thirty acres of woodland of which he (Brigham) cleared a place large enough for a house, built it, and moved into it soon after marriage, and then cleared up the rest as fast as he was able. He lived on the place until April, 1889, when he sold it and lived the rest of his life with his son William.

Children, born in Lisle:

- 465. i. George Brigham,<sup>8</sup> b. May 13, 1834.
- ii. Asa Ackerman, b. Sept. 20, 1836; d. there Aug. 3, 1874.



466. iii. William Byron, b. June 10, 1838.  
 iv. James Roswell, b. May 5, 1840; d. there July 8, 1862.  
 v. Mariette, b. May 20, 1843; d. there Sept. 15, 1874.  
 vi. Wallace, b. Feb. 3, 1852; d. there Feb. 8, 1862.  
 vii. Lois, b. July 2, 1855; d. there Feb. 2, 1862.

## 212

LUCINDA<sup>7</sup> LIVERMORE (*Amos*,<sup>6</sup> *Moses*,<sup>5</sup> *Josiah*,<sup>4</sup> *Joseph*,<sup>3</sup> *John*,<sup>2</sup> *John*<sup>1</sup>) was born March 1, 1791, in Spencer; married there April 23, 1808, Asa Wilson, born there July 18, 1785.

Children (Wilson), born in Spencer:

- i. David,<sup>8</sup> b. Sept. 24, 1809.
- ii. Amos, b. May 1, 1811.
- iii. Lucinda, b. Mar. 31, 1814.
- iv. Horace, b. Mar. 4, 1816.
- v. Harriet, b. Dec. 28, 1818.
- vi. Warner, b. May 23, 1821.
- vii. Asa, b. Dec. 7, 1823.
- viii. Luther, b. Jan. 15, 1826.
- ix. George, b. Jan. 12, 1828.

## 213

OBADIAH LAMB<sup>7</sup> LIVERMORE (*Amos*,<sup>6</sup> *Moses*,<sup>5</sup> *Josiah*,<sup>4</sup> *Joseph*,<sup>3</sup> *John*,<sup>2</sup> *John*<sup>1</sup>) was born Mar. 8, 1796, in Spencer; died May 22, 1858, in Ithaca, N. Y.; married April 4, 1822, in Richford, N. Y., Almira, daughter of John and Sylvia (Catlin) Stedman, born Dec. 25, 1801, in Harrington, Conn. He was a great admirer of fine horses and followed the business of dealing in them in the New York market. After settling in Richford, he carried on the tanning and manufacturing of buckskin gloves and mittens. He held offices of trust in Richford for many years before moving to Ithaca, where he was engaged in the hotel business in the house known as Ithaca Exchange and previously called the Old Columbian Inn.

Children, born in Richford:

467. i. William Stedman,<sup>8</sup> b. Jan. 28, 1823.  
 ii. John, b. Mar. 25, 1825; d. Aug. 9, 1844.





- iii. Obadiah, b. Oct. 14, 1827; m. Jan. 13, 1860, in Sonora, Cal., Gavina Salazar, b. Sept. 7, 1844, in Conception, Chili, S. A. No children.
- iv. Charles Fernando, b. Aug. 6, 1830; living unm. in 1902.
- v. Mary Almira, b. Nov. 12, 1832; m. Joseph C. King of Ithaca.
- 468. vi. Sarah Maria, b. Sept. 26, 1837.

## 214

HANNAH ALLEN<sup>7</sup> LIVERMORE (*Amos*,<sup>6</sup> *Moses*,<sup>5</sup> *Josiah*,<sup>4</sup> *Joseph*,<sup>3</sup> *John*,<sup>2</sup> *John*<sup>1</sup>) was born Feb. 4, 1811, in Spencer; died March 30, 1840, in Ottawa, Ill.; married there April 3, 1839, Bartholomew Van Valkenburgh, born July 12, 1799, in Kinderhook, N. Y.

Child (Van Valkenburgh), born in Ottawa:

- i. Emily,<sup>8</sup> b. Mar. 9, 1840; m. there Feb. 1, 1857, Thomas McDermott, b. in 1826, in County Wexford, Ireland, No children.

## 215

JESSE<sup>7</sup> LIVERMORE (*Ezra*,<sup>6</sup> *Abijah*,<sup>5</sup> *Josiah*,<sup>4</sup> *Joseph*,<sup>3</sup> *John*,<sup>2</sup> *John*<sup>1</sup>) was born June 9, 1792, in Jamaica, Vt.; died July 10, 1853, in Hanover, N. Y.; married Oct. 17, 1818, in Jamaica, Mary Brown Rawson, born Feb. 25, 1798, in Townsend, Vt.; died May 15, 1861, in Hanover. They moved to Hanover in 1836.

Children, two younger born in Hanover, the others in Jamaica:

- i. Lyman,<sup>8</sup> b. July 19, 1819; d. there July 27, 1819.
- ii. Lyman Rawson, b. Nov. 29, 1820; d. Oct. 1, 1869, in Hanover.
- 469. iii. Emory Willard, b. May 30, 1823.
- 470. iv. William Ward, b. May 31, 1825.
- v. Judson Adoniram, b. Sept. 23, 1827; d. there Aug. 10, 1828.
- 471. vi. Juliett, b. April 30, 1829.
- 472. vii. Mary Ann, b. July 20, 1830.
- 473. viii. Cynthia, b. Feb. 14, 1834.
- ix. Amanda, b. April 1, 1836; d. there April 6, 1836.
- 474. x. Calista A., b. Feb. 6, 1838.
- 475. xi. Sophia Clarinda, b. May 24, 1840.



## 216

LYDIA<sup>7</sup> LIVERMORE (*Ezra*,<sup>6</sup> *Abijah*,<sup>5</sup> *Josiah*,<sup>4</sup> *Joseph*,<sup>3</sup> *John*,<sup>2</sup> *John*<sup>1</sup>) was born April 20, 1798, in Jamaica, Vt.; died there Sept. 14, 1881; married there Mar. 16, 1826, Allen Gleason, born there June 8, 1798; died there Aug. 13, 1881.

Children (Gleason), born in Jamaica :

476. i. Josiah,<sup>8</sup> b. Mar. 21, 1827.  
 477. ii. Warren, b. Oct. 1, 1830.  
 iii. Mason, b. Mar. 13, 1833; d. Oct. 5, 1855, in Gardner.  
 478. iv. Eliza Ann, b. Nov. 3, 1835.  
 v. Benjamin, b. June 21, 1838; d. there May 14, 1839.  
 vi. Mary Adeline, b. May 5, 1841; d. Jan. 20, 1880, in Denver, Col.; m. (1) Aug. 28, 1873, in Athol, Lyman Cook, d. there Aug. 19, 1874; m. (2) in 1875, George Rice. In Feb., 1878, they moved to Texas. In 1879 they lost two children. Child (Rice): *Bertram Adam*.<sup>9</sup>

## 217

EZRA<sup>7</sup> LIVERMORE (*Ezra*,<sup>6</sup> *Abijah*,<sup>5</sup> *Josiah*,<sup>4</sup> *Joseph*,<sup>3</sup> *John*,<sup>2</sup> *John*<sup>1</sup>) was born June 16, 1800, in Jamaica, Vt.; died Dec. 24, 1863, in Hanover, N. Y.; married Nov. 2, 1825, in Jamaica, Clarissa Pierce, born there Nov. 15, 1807. He was a farmer.

Children, first six born in Jamaica, the others in Hanover :

479. i. Jane Milly,<sup>8</sup> b. Mar. 22, 1827.  
 ii. Phebe Ursula, b. Aug. 21, 1828; d. April 5, 1853, in Smith's Mills, N. Y.  
 iii. Henry Pierce, b. June 29, 1830; d. Jan. 8, 1877, in Arkwright, N. Y.; a farmer.  
 480. iv. Mark Cook, b. Sept. 9, 1832.  
 481. v. Edson, b. Aug. 28, 1834.  
 482. vi. Clarissa Susan, b. July 4, 1836.  
 vii. Squire Ezra, b. Oct. 2, 1838; m. Sept. 26, 1861, Mary Tompkins, b. Feb. 10, 1845, in Newstead, N. Y. He is a farmer in Nashville, N. Y. No children.  
 viii. Narcissa Melinda, b. Aug. 2, 1840; d. June 6, 1853, in Smith's Mills.  
 ix. Sullivan Gage, b. Aug. 11, 1842; d. June 9, 1871, in Arkwright.  
 483. x. George Washington, b. May 5, 1844.



- xi. Mary Ellen, b. Aug. 13, 1846; d. there Aug. 2, 1869.  
 484. xii. Carroll Goodenow, b. April 15, 1850.

## 218

ASA<sup>7</sup> LIVERMORE (*Ezra*,<sup>6</sup> *Abijah*,<sup>5</sup> *Josiah*,<sup>4</sup> *Joseph*,<sup>3</sup> *John*,<sup>2</sup> *John*<sup>1</sup>) was born Dec. 7, 1802, in Jamaica, Vt.; died April 15, 1890, in Westerville, Ohio; married Nov. 2, 1829, in Jamaica, Eliza Cobb, born June 26, 1808, in Windham, Vt. He taught school in Jamaica for three years; in Sept., 1835, they moved to Hanover, N. Y., travelling by canal, where he bought 150 acres which he cleared, and established a home. In 1869 they moved to Westerville. He was justice of the peace eight years, and during that time married twenty-six couples. He lived a short time in Smith's Mills, N. Y., where he held the office of assessor. They celebrated their golden wedding Nov. 2, 1879.

Children:

- i. Emily Jane,<sup>8</sup> b. Dec. 16, 1833, in Jamaica; m. Oct. 25, 1853, in Smith's Mills, George Ogden, b. Oct. 26, 1827, in White's Corners, N. Y. Address, Westerville.  
 485. ii. Laura, b. Feb. 19, 1835, in Jamaica.  
 iii. Janette, b. Oct. 4, 1840, in Hanover; m. Sept. 13, 1864, in Smith's Mills, Thomas Burr Boughton, b. Sept. 5, 1832, near New York City.  
 486. iv. Milley Estella, b. April 23, 1844, in Smith's Mills.

## 219

JUSTICE LOT<sup>7</sup> LIVERMORE (*Abijah*,<sup>6</sup> *Abijah*,<sup>5</sup> *Josiah*,<sup>4</sup> *Joseph*,<sup>3</sup> *John*,<sup>2</sup> *John*<sup>1</sup>) was born Aug. 27, 1795, in Jamaica, Vt.; died there Jan. 3, 1842; married there Dec. 5, 1816, Christian Muzzy, died there March 28, 1847.

Children, born in Jamaica:

487. i. Rebecca Hammond,<sup>8</sup> b. May 20, 1818.  
 488. ii. Zipora Elizabeth, b. Jan. 12, 1821.  
 489. iii. Newell, b. May 11, 1825.  
 iv. Justice Newton, b. July 30, 1830; d. there Feb. 20, 1858.  
 v. Abbie Luthera, b. Jan. 20, 1835; m. Riley M. Merrill. They live in Phillips, Duval Co., Fla.



- vi. Lucy, b. Feb. 11, 1838; m. her cousin Hammond J. Livermore.

## 220

HAMMOND<sup>7</sup> LIVERMORE (*Abijah*,<sup>6</sup> *Abijah*,<sup>5</sup> *Josiah*,<sup>4</sup> *Joseph*,<sup>3</sup> *John*,<sup>2</sup> *John*<sup>1</sup>) was born Jan. 11, 1802, in Jamaica, Vt.; died there May 15, 1871; married there Nov. 6, 1822, Fanny Howard, born there June 22, 1803; died there Jan. 16, 1864.

Children, born in Jamaica :

- i. Son,<sup>8</sup> b. Sept. 14, 1823.  
 490. ii. Benjamin Muzzy, b. Feb. 27, 1825.  
 iii. Calista, b. Dec. 26, 1829; died there Feb. 28, 1856; m. there Jan. 25, 1848, Luther B. Ewing. No children.  
 491. iv. Leverna, b. Nov. 13, 1831.  
 492. v. Hammond J., b. Nov. 6, 1834.  
 493. vi. Mark Cook, b. Sept. 6, 1838.

## 221

JAMES MADISON<sup>7</sup> LIVERMORE (*Phineas*,<sup>6</sup> *Abijah*,<sup>5</sup> *Josiah*,<sup>4</sup> *Joseph*,<sup>3</sup> *John*,<sup>2</sup> *John*<sup>1</sup>) was born Nov. 29, 1815, in Spencer; married March 11, 1862, in Union, Broome Co., N. Y., Maria Ann Griffin.

Children, born in Owego, N. Y. :

- i. Adelbert James,<sup>8</sup> b. Feb. 12, 1864, unm.  
 494. ii. Fannie Alice, b. July 2, 1865.

## 222

STEPHEN GOULD<sup>7</sup> LIVERMORE (*Reuben*,<sup>6</sup> *Joseph*,<sup>5</sup> *Josiah*,<sup>4</sup> *Joseph*,<sup>3</sup> *John*,<sup>2</sup> *John*<sup>1</sup>) was born Sept. 30, 1794, in Sudbury; died Dec. 22, 1840, in Worcester; married April 17, 1817, in Auburn, Martha, daughter of Walter and Sarah (Merriam) Fitts, born there June 9, 1794; died Sept. 18, 1844, in Millbury.

Children :

- i. Reuben,<sup>8</sup> b. Mar. 12, 1818, in Worcester; d. April 28, 1850, in Wells River, Vt., unm.  
 ii. Sarah, b. Oct. 22, 1819, in Worcester; d. May 3, 1822, in Sutton.





- iii. Martha Maynard, b. May 5, 1821, in Worcester; died Nov. 23, 1852, in Dayton, Ohio; m. in 1842, in Millbury, Lyman Ieland.
495. iv. Stephen Gould, b. Dec. 24, 1823, in Sutton.
- v. Harriett Elizabeth, b. June 29, 1826, in Millbury; d. Mar. 1, 1861, in Cedar Rapids, Iowa; m. in 1846, in Worcester, Lyman Marsh.
- vi. Lewis Edwin, b. April 29, 1828, in Millbury; d. there Aug., 1889, unm.
496. vii. Julia Ann, b. Oct. 11, 1830, in Millbury.
- viii. Henry Lucian, b. May 21, 1833, in Millbury; d. there May 14, 1858, unm.
- ix. George Washington, b. July 11, 1836, in Millbury; married June 3, 1869, in Northbridge, Laura Jane, dau. of Joel and Laura (Goldthwait) Bachelor, b. there Sept. 27, 1833. They afterwards moved to Santa Barbara, Cal., where she d. July 27, 1894. No children.
- x. Frances Eveline, b. Jan. 28, 1839, in Millbury; d. there July 9, 1870; m. there, Henry Marble.

## 223

HARRIET<sup>7</sup> LIVERMORE (*Reuben*,<sup>6</sup> *Joseph*,<sup>5</sup> *Josiah*,<sup>4</sup> *Joseph*,<sup>3</sup> *John*,<sup>2</sup> *John*<sup>1</sup>) was born March 12, 1798, in Weston; died March 31, 1883; married Sept. 14, 1820, Solomon Bancroft, died Nov. 13, 1829.

Children (Bancroft), born in Millbury:

497. i. Henry Lewis,<sup>8</sup> b. June 25, 1821.
- ii. Sarah Eliza, b. Aug. 3, 1823; m. Dec., 1874, in Millbury, Benj. Brierly.

## 224

DANIEL GOULD<sup>7</sup> LIVERMORE (*Reuben*,<sup>6</sup> *Joseph*,<sup>5</sup> *Josiah*,<sup>4</sup> *Joseph*,<sup>3</sup> *John*,<sup>2</sup> *John*<sup>1</sup>) was born Sept. 16, 1801, in Worcester; died Jan. 12, 1862, in Millbury; married April 11, 1833, in Phillipston, Julia Putnam, daughter of Woodis and Tamar Bancroft, born Aug. 1, 1808, in Millbury; died there Aug. 23, 1870. Early in life he was thrown upon his own resources for maintenance. He was apprenticed to Mr. Tenny of Sutton, to learn



the wheelwright's trade, afterwards became a millwright, and later in life, settled on the farm of Capt. Bancroft (his father-in-law), where he lived for several years. In his early manhood he became interested in Free Masonry and joined Olive Branch Lodge, then of Sutton, now of Millbury, and was at one time its Master. In his later years he united with the Methodist Episcopal Church of Millbury, and was for several years an official of the Church.

Children, born in Millbury :

198. i. Anson Gould,<sup>8</sup> b. Jan. 24, 1834.
- ii. Sarah Jane, b. April 22, 1837; d. there Nov. 4, 1859.
- iii. Julia Elmyra, b. Feb. 28, 1843; d. there May 29, 1862.
- iv. Daniel Austin, b. May 31, 1847; d. there May 22, 1848.
- v. Solon Augustus, b. July 11, 1849; d. there Jan. 18, 1850.

## 225

JOSEPH SMITH<sup>7</sup> LIVERMORE (*Reuben*,<sup>6</sup> *Joseph*,<sup>5</sup> *Josiah*,<sup>4</sup> *Joseph*,<sup>3</sup> *John*,<sup>2</sup> *John*<sup>1</sup>) was born July 16, 1804, in Worcester; died Feb. 24, 1863, in Millbury; married in Sutton, Electa Slocum, daughter of Edmund T. and Abigail (Slocum) Hall, born there March 29, 1811; died there Aug. 10, 1879. He was a shoemaker, and lived in Sutton, Framingham and Millbury.

Children :

- i. Albert Augustus,<sup>8</sup> b. July 11, 1830. Both he and his sister were noted singers.
- ii. Electa Ann, b. April 17, 1834; m. N. H. White, Feb. 12, 1833, in Putney, Vt. They at first lived in Millbury, but in April, 1881, moved to a stock farm near Beloit, Mitchell Co., Kan. Child (White): *Bessie F.*,<sup>9</sup> b. Feb. 7, 1862, in Millbury.

## 226

JOSEPH<sup>7</sup> LIVERMORE (*Joseph*,<sup>6</sup> *Joseph*,<sup>5</sup> *Josiah*,<sup>4</sup> *Joseph*,<sup>3</sup> *John*,<sup>2</sup> *John*<sup>1</sup>) was born March 20, 1798, in Perry, Me.; died at sea June 10, 1853; married about 1827, in New York, Lucy, daughter of Samuel and Lucy (Balch) Perley of Newburyport, died Aug. 11, 1859. He went to sea when a lad, his "protection" being dated District of Passamaquoddy, Mass. (now Maine),



Sept. 15, 1818. At the time of his death he was in command of the Liverpool packet ship "Niagara."

Children, born in New York :

- i. Lucy Amanda,<sup>8</sup> b. April 9, 1828; d. June 17, 1851, unm.
- ii. Sarah Jane, b. 1833; d. June, 1835.
499. iii. Caroline Eliza, b. Dec. 27, 1834.
500. iv. John Robert McDowell, b. June 2, 1838.

## 227

OLIVER SHEAD<sup>7</sup> LIVERMORE (*Joseph*,<sup>6</sup> *Joseph*,<sup>5</sup> *Josiah*,<sup>4</sup> *Joseph*,<sup>3</sup> *John*,<sup>2</sup> *John*<sup>1</sup>) was born March 5, 1800, in Eastport, Me.; died there Sept. 27, 1873; married there Nov. 27, 1823, Sarah Swift, daughter of Edward and Mary (Jones) Johnson, born there June 4, 1801; died there Oct. 12, 1863. He was a selectman of Eastport in 1837, '38, '39, '40, '44, '45, '46, and '47, and was president of the Frontier Bank in Eastport until his death.

Children, born in Eastport :

501. i. Joseph Mason,<sup>8</sup> b. Nov. 22, 1824.
502. ii. Oliver Shead, b. Feb. 23, 1828.
- iii. Susan Elizabeth, b. Oct. 18, 1830; d. there April 14, 1835.
- iv. Sarah Swift, b. Feb. 4, 1833; d. there Feb. 16, 1836.
- v. Mary Richards, b. Mar. 4, 1835; m. July 28, 1864, in Eastport, Charles Henry, son of Aaron and Sally (Giles) Smith, b. Nov. 1, 1827.
- vi. Sophia Gleason, b. Mar. 9, 1837; d. there June 3, 1837.
- vii. Lydia Swift, b. Jan. 24, 1840; d. there Oct. 2, 1841.
- viii. Samuel Jones, b. April 24, 1842; d. there May 6, 1855.

## 228

FANNIE<sup>7</sup> LIVERMORE (*David*,<sup>6</sup> *Samuel*,<sup>5</sup> *Joseph*,<sup>4</sup> *Joseph*,<sup>3</sup> *John*,<sup>2</sup> *John*<sup>1</sup>), was born Feb. 17, 1794, in Hillsboro, N. H.; died there Sept. 10, 1875; married there Oct. 12, 1817, Elias Smith, born Dec. 26, 1792, in South Reading.

Children (Smith), born in Hillsboro :

503. i. Frederick J.,<sup>8</sup> b. April 25, 1829.
- ii. Caroline, b. Feb. 14, 1832; d. April 28, 1877; m. Luther Curtis of Antrim, N. H. Children (Curtis): *Emma*<sup>9</sup> and *Mary*.



## 229

WILLIAM<sup>7</sup> LIVERMORE (*David*,<sup>6</sup> *Samuel*,<sup>5</sup> *Joseph*,<sup>4</sup> *Joseph*,<sup>3</sup> *John*,<sup>2</sup> *John*<sup>1</sup>) was born March 15, 1795, in Hillsboro, N. H.; died there Sept. 16, 1868; married May 11, 1824, Susan, daughter of James and Catharine (Chamberlain) Faxon, born April 29, 1799, in Washington, N. H., and was still living in Bradford, N. H., in 1875. He was a farmer.

Children, born in Hillsboro:

- i. Catharine,<sup>8</sup> b. Sept. 6, 1825; d. there April 5, 1866; m. June 6, 1850, George E., son of Francis and Sarah (Flanders) Hoyt of Weare, b. Aug. 9, 1823. No children.
- ii. Charlotte, b. Sept. 14, 1826; d. June 13, 1874.
- iii. Sarah, b. June, 1829; d. Mar. 11, 1832.
- iv. Frank, b. Oct. 13, 1832; d. Dec. 21, 1861. He had been for several years a soldier in the United States Engineers.

## 230

JOSEPH<sup>7</sup> LIVERMORE (*David*,<sup>6</sup> *Samuel*,<sup>5</sup> *Joseph*,<sup>4</sup> *Joseph*,<sup>3</sup> *John*,<sup>2</sup> *John*<sup>1</sup>) was born June 18, 1800, in Hillsboro, N. H.; died there Dec. 27, 1880; married Nov. 22, 1821, Mary, daughter of Aaron and Catharine (Hoyt) Livermore, born July 17, 1799; died Feb. 6, 1878. He was a farmer in Hillsboro.

Children, born in Hillsboro:

- i. Sarah,<sup>8</sup> b. Dec. 15, 1822; d. there Aug. 22, 1825.
504. ii. Grandison David, b. Nov. 24, 1825.
505. iii. Marietta, b. Feb. 26, 1828.
- iv. Abram Thomas Jefferson, b. Mar. 4, 1830; d. May 6, 1832.
506. v. Sarah How, b. Dec. 8, 1833.

## 231

SAMUEL<sup>7</sup> LIVERMORE (*Samuel*,<sup>6</sup> *Samuel*,<sup>5</sup> *Joseph*,<sup>4</sup> *Joseph*,<sup>3</sup> *John*,<sup>2</sup> *John*<sup>1</sup>) was born Sept. 25, 1790, in Jamaica, Vt.; died Aug. 29, 1869, in Londonderry, Vt.; married (1) Jan. 1, 1816, in Warwick, Mercy, daughter of Jonas and Sarah Leonard, born there Jan. 29, 1792; died Nov. 7, 1856, in Londonderry; married





(2) Sept. 19, 1857, in Londonderry, Betsey Wyman. At the age of nine years he was bound out to John Alexander of Winchester, N. H., with whom he lived until he was twenty-one years old. He settled in Windham, Vt., after his marriage, where he lived, with the exception of a year spent in Winchester, until Sept., 1832; he then moved to the farm now owned and occupied by his sons Austin and Samuel.

Children, the youngest born in Londonderry, the others in Windham:

- 507. i. Jonas Leonard,<sup>8</sup> b. Jan. 11, 1817.
- ii. Asenath, b. April 24, 1819; d. Aug. 29, 1867.
- iii. A son, b. Feb. 25, 1822; d. young.
- 508. iv. Edward Alms, b. Nov. 7, 1824.
- 509. v. Austin Franklin, b. Nov. 15, 1827.
- vi. Samuel Mason, b. Mar. 22, 1831.
- vii. Hannah Naomi, b. Nov. 17, 1835.

## 232

DAVID<sup>7</sup> LIVERMORE (*Samuel*,<sup>6</sup> *Samuel*,<sup>5</sup> *Joseph*,<sup>4</sup> *Joseph*,<sup>3</sup> *John*,<sup>2</sup> *John*<sup>1</sup>) was born Oct. 9, 1809, in Augusta, Me.; died Aug. 20, 1867; married Sarah Taylor.

Children:

- i. Mary,<sup>8</sup> b. Sept. 5, 1831; m. in 1848, Andrew Whiting.
- ii. David, b. April 18, 1834; m. in 1858, Esther Lord.
- iii. Charles E., b. July 9, 1836; d. in 1873.
- iv. Henrietta C., b. Aug. 24, 1838; d. in 1839.
- v. William S., b. May 28, 1840; m. Nov. 18, 1869, Alice Stone; was a sergeant in company B, 20th Me. Vols.  
Children, b. in Milo, Me.:
  - 1. *Nellie M.*,<sup>9</sup> b. Sept., 1870.
  - 2. *Carrie B.*, b. in 1873.
  - 3. *Sadie*, b. in 1876; d. in 1876.
  - 4. *Percy W.*, b. in 1878; d. in 1897.
  - 5. *Alice R.*, b. in 1881.
  - 6. *Frank S.*, b. in 1882.
- vi. Etta C., b. April 28, 1842; d. Nov. 25, 1866; m. in 1865, John F. Rollins.
- vii. Emma J., b. July 1, 1844; m. July 4, 1868, John F. Rollins.
- viii. Andrew W., b. May 11, 1849; m. Nov., 1882, Ada Whitney.



## 233

BETSEY<sup>7</sup> LIVERMORE (*Samuel*,<sup>6</sup> *Samuel*,<sup>5</sup> *Joseph*,<sup>4</sup> *Joseph*,<sup>3</sup> *John*,<sup>2</sup> *John*<sup>1</sup>) was born Jan. 18, 1812, in Augusta, Me.; died Feb. 20, 1874, in Sebec, Me.; married Daniel Gardiner, born in 1801; died July 8, 1880, in East Vassalboro, Me.

Children (Gardiner):

- i. Phebe,<sup>8</sup> b. —; m. Stephen Low; had three children.
- ii. Benjamin, b. —; m. Mary A. Gould; had five children.
- iii. Lydia, b. —; m. Henry Low; had one child.
- iv. John, b. —; m. Minnie Ready of Tracey, Miss.; had three children.
- v. Lewis, b. —; d. at Fortress Monroe; a soldier in the 22d Me. Vols.
- vi. George, b. —; killed in the battle of the Wilderness; a soldier in the 6th Me. Vols.
- vii. Daniel, b. May 25, 1845; m. Mary E. Butler of Orneville; they have eight sons.
- viii. Mary D., b. June, 1847; d. aged 14 years.
- ix. Henry R., b. in 1849; lives in California.
- x, xi. Two children, d. in infancy.

## 234

JOSHUA<sup>7</sup> LIVERMORE (*Samuel*,<sup>6</sup> *Samuel*,<sup>5</sup> *Joseph*,<sup>4</sup> *Joseph*,<sup>3</sup> *John*,<sup>2</sup> *John*<sup>1</sup>) was born May 21, 1813, in Augusta, Me.; married Aug. 22, 1834, Mary Taylor of Vassalboro, Me.

Children:

- i. Betsey R.,<sup>8</sup> b. April 14, 1836; m. Jan. 1, 1857, in Sebec, Frank B. Dodge of Orland, Me. Child (Dodge):
  1. *Izette B.*,<sup>9</sup> b. May 16, 1867; m. May 16, 1882, in Bradley, Me., John Lyon.
- ii. Warren G., b. June 5, 1837; d. Aug. 21, 1837, in Milo, Me.
- iii. Calvin S., b. Nov. 11, 1839, in Milo; d. Dec. 24, 1863, in Virginia; a member of company I, 6th Me. Vols.
- iv. Westley, b. Mar. 7, 1841, in Milo; d. Sept. 10, 1843, in Sebec.
- v. Frank P., b. Mar. 8, 1843, in Sebec; killed Aug. 23, 1882, in West Greatworks Mill; m. (1) July 21, 1866, Olive S. Fields of Lincolnville, Me.; m. (2) Caddie Keene of Bradley, Me. Child:
  1. *Florence O.*,<sup>9</sup> b. May 31, 1870.



- vi. Charles W., b. Mar. 9, 1845, in Sebec; m. (1) Aug. 11, 1878, Mercy J. Spencer of Bradley; m. (2) Jane Miles of Kenduskeag, Me. Child:
1. *Edna B.*,<sup>9</sup> b. Aug. 29, 1879; d. April 9, 1898, in Bradley; m. Dec. 31, 1895, Lewis E. Badetshall of Bradley. One child.
- vii. Permelia K., b. Feb. 14, 1847, in Sebec; m. Dec. 24, 1870, J. Sherman Woods of Bradley. Child (Woods):
1. *Henry C.*,<sup>9</sup> b. Sept. 20, 1872, in Dover, Me.
- viii. Guy Henry, b. Oct. 14, 1849, in Sebec; m. Oct. 21, 1871, at Oldtown, Jenny Perkins of Bradley. Children:
1. *Pauline*,<sup>9</sup> b. July 17, 1877.
  2. *Lillie J.*, b. Mar. 9, 1879; d. Aug. 2, 1881.
- ix. Ora E., b. Mar. 2, 1853, in Sebec; m. Mar. 2, 1878, Lizzie Olmstead of Springfield, Me. No children.

## 235

JOHN WELLS<sup>7</sup> LIVERMORE (*Samuel*,<sup>6</sup> *Samuel*,<sup>5</sup> *Joseph*,<sup>4</sup> *Joseph*,<sup>3</sup> *John*,<sup>2</sup> *John*<sup>1</sup>) was born Feb. 29, 1816, in Milo, Me.; died Dec. 2, 1880, in Campbell, Minn.; married April 8, 1838, in Phillips, Me., Nancy, daughter of William and Martha (Hanaford) Walker, born June 9, 1810, in Wilton, Me.; died July 30, 1870, in North Vassalboro, Me. He was a soldier in company H, 3d Me. regiment.

Children:

- i. Samuel,<sup>8</sup> b. June 17, 1839, in Phillips; d. April 24, 1844, in Sebec, Me.
510. ii. William Wells, b. July 12, 1842, in Sebec.
- iii. Martha Amelia, b. Jan. 7, 1846, in Howland, Me.; now lives in Brunswick, Me.
511. iv. Nancy, b. Nov. 17, 1850, in Gardiner, Me.

## 236

GEORGE<sup>7</sup> LIVERMORE (*Samuel*,<sup>6</sup> *Samuel*,<sup>5</sup> *Joseph*,<sup>4</sup> *Joseph*,<sup>3</sup> *John*,<sup>2</sup> *John*<sup>1</sup>) was born Sept. 29, 1818, in Milo, Me.; died Nov. 8, 1893; married (1) Eliza Currier; married (2) Sibyl Priest, born Jan. 20, 1810; died Jan. 13, 1861; married (3) Dec. 24, 1862, in North Vassalboro, Me., Jane Pray.



## Children :

- i. Lucy<sup>8</sup>, b. — ; d. young.
- ii. Sarah E., b. May 18, 1843; d. Mar. 16, 1876, in North Vassalboro; m. there Everard Priest. Children (Priest):
  1. Lydia Livermore,<sup>9</sup> b. Aug. 23, 1870; d. Oct. 16, 1892.
  2. Jennie V., b. Dec. 6, 1872.
  3. Sarah A., b. Aug. 16, 1875.
- iii. Anna S., b. Feb. 26, 1849; m. April 3, 1869, in North Vassalboro, Charles E. Cates. No children.
- iv. George Warren, b. July 4, 1851, in North Vassalboro.

## 237

DANIEL<sup>7</sup> LIVERMORE (*Ephraim*,<sup>6</sup> *Daniel*,<sup>5</sup> *Daniel*,<sup>4</sup> *Daniel*,<sup>3</sup> *John*,<sup>2</sup> *John*<sup>1</sup>) was born Oct. 27, 1795, in Weston; died there Jan. 24, 1874; married there Dec. 5, 1822, Hannah Cutting of Wayland, born in 1793, in Sudbury; died Dec. 22, 1858, in Weston.

## Children :

- i. Abel Cutting,<sup>8</sup> b. Sept. 19, 1824, in Sudbury.
512. ii. Charles Henry, b. Nov. 10, 1825, in Princeton.

## 238

FANNY<sup>7</sup> LIVERMORE (*Aaron*,<sup>6</sup> *Daniel*,<sup>5</sup> *Daniel*,<sup>4</sup> *Daniel*,<sup>3</sup> *John*,<sup>2</sup> *John*<sup>1</sup>) was born May 17, 1795, in Princeton; died July 14, 1877, in Alstead, N. H.; married May 2, 1815, in Alstead, Andrew Adams Banks, born there Feb. 2, 1793; died about 1874. He was a carpenter.

## Children (Banks), born in Alstead :

- i. Pascal Prentice,<sup>8</sup> b. Aug. 26, 1816; d. Mar., 1881.
- ii. Mary Pamela, b. Dec. 19, 1818; m. Joel Mayo of Alstead. Their son (Mayo) *George*<sup>9</sup> is the only living grandchild.
- iii. Susan Prentice, b. June 16, 1821; m. Edward Martin of Ludlow, Vt.
- iv. Martha Ann, b. Oct. 23, 1823; m. Solon Morrison of Alstead.
- v. Gardner George, b. Sept. 16, 1827; m. (1) Julia Kidder; m. (2) Ella Partridge, both of Alstead.
- vi. Eliza Rebecca, b. Mar. 16, 1830; d. unm.
- vii. Marion Ellen, b. Mar. 31, 1836; d. June 11, 1841.





## 239

KATHARINE<sup>7</sup> LIVERMORE (*Aaron*,<sup>6</sup> *Daniel*,<sup>5</sup> *Daniel*,<sup>4</sup> *Daniel*,<sup>3</sup> *John*,<sup>2</sup> *John*<sup>1</sup>) was born April 17, 1797, in Alstead, N. H.; died March 25, 1873, in Dubuque, Iowa; married Feb. 4, 1819, in Gilsum, N. H., John Taylor, born there June 20, 1796; died Feb. 6, 1854, in St. Charles, Ill. He was a farmer and a tanner. After the birth of their children they moved to Illinois.

Children (Taylor), born in Gilsum :

- 513. i. Catharine Hoyt,<sup>8</sup> b. May 1, 1820.
- 514. ii. Emeline Pamela, b. Sept. 15, 1821.
- 515. iii. George Hammond, b. May 30, 1823.
- 516. iv. Diancy Rawson, b. Feb. 7, 1825.
  - v. Abigail Gates, b. Feb. 9, 1828; d. in 1851; m. John V. Farwell, the Chicago millionaire. Child (Farwell): *Abbie*<sup>9</sup>.
  - vi. Hannah Elvira, b. Jan. 28, 1831; m. H. H. Jackson of Newton, Iowa. Children (Jackson): *Hattie*<sup>9</sup>; *Mary*; *Willie*; *George*.
- 517. vii. Eunice Ann, b. Jan. 13, 1834.
- 518. viii. Jeannie Alantha, b. Dec. 31, 1836.

## 240

JOHN<sup>7</sup> LIVERMORE (*Aaron*,<sup>6</sup> *Daniel*,<sup>5</sup> *Daniel*,<sup>4</sup> *Daniel*,<sup>3</sup> *John*,<sup>2</sup> *John*<sup>1</sup>) was born July 11, 1801, in Alstead, N. H.; died March 12, 1872, in Gilsum, N. H.; married April 25, 1826, in Gilsum, Electa Goddard, born Nov. 24, 1805, in Marlboro; died March 8, 1872, in Gilsum. He moved to Gilsum about 1825, where he lived on his farm forty-four years, moving into the village itself the latter part of his life. He served the town five years as selectman and as a representative in the Legislature in 1854.

Children, born in Gilsum :

- 519. i. Aaron Harvey,<sup>8</sup> b. April 21, 1827.
  - ii. Martha Ann Electa, b. April 6, 1830; d. there June 11, 1833.
- 520. iii. Mary Elizabeth, b. Dec. 1, 1832.
- 521. iv. Martha Ann, b. Mar. 5, 1837.
  - v. Fanny Banks, b. June 14, 1839; m. (1) June 20, 1861, George White; m. (2) April 29, 1871, Byron E. Daggett. They live in Providence, R. I.



## 241

CHARLES GRANDISON<sup>7</sup> LIVERMORE (*Aaron,<sup>6</sup> Daniel,<sup>5</sup> Daniel,<sup>4</sup> Daniel,<sup>3</sup> John,<sup>2</sup> John<sup>1</sup>) was born July 17, 1803, in Alstead, N. H.; died before his second wife as she was his widow at her death; married (1) May 5, 1831, Adaline Duncan of Ackworth, N. H., died April 24, 1837; married (2) Feb. 21, 1839, in Walpole, N. H., Eliza Emily, daughter of William and Phebe (Field) Jennison, born there April 11, 1814; died March 1, 1896, in Worcester. He was a cloth manufacturer in Alstead, afterwards agent for Fairbanks Scales Co., and later on in life lived in Worcester.*

Children, born in Alstead:

- i. George Duncan,<sup>8</sup> b. Aug. 4, 1832; d. —, and left a son Charles.<sup>9</sup> He lived in Wilton, N. H.
522. ii. Ozro Jennison, b. Jan. 6, 1840.
- iii. Adaline Eliza, b. July 29, 1842; m. Fred. Fay, and lives in Worcester.
- iv. Charlton Field, b. Oct. 12, 1843; when last heard from he lived in New York.
523. v. Enrico Edward, b. April 13, 1845.

## 242

EZRA<sup>7</sup> LIVERMORE (*Aaron,<sup>6</sup> Daniel,<sup>5</sup> Daniel,<sup>4</sup> Daniel,<sup>3</sup> John,<sup>2</sup> John<sup>1</sup>) was born Aug. 28, 1805, in Alstead, N. H.; died Dec. 28, 1884, in Keene, N. H.; married (1) Sept. 11, 1826, in Alstead, Betsey Kidder, born there Nov. 25, 1805; died July 11, 1879; married (2) Dec., 1879, in Dalton, N. H., Lydia Brooks. He was a farmer and lived in Keene.*

Children:

- i. Emily Calista,<sup>8</sup> b. Nov. 26, 1827, in Alstead; d. Oct. 20, 1892, in Keene; m. Oct. 3, 1854, Zebina K. Graves of Woodstock, Vt., and lived in Keene. No children.
524. ii. Adaline Julia, b. May 30, 1829, in Dalton.
525. iii. Aaron Kidder, b. June 11, 1831, in Dalton.
- iv. Charles Grandison, b. April 9, 1833, in Dalton; d. Feb. 14, 1883, in New Mexico, unm.; he was a miner.
526. v. Hannah Catharine, b. Nov. 30, 1834, in Dalton.



527. vi. James Russell, b. Aug. 31, 1836, in Dalton.  
 vii. Pascal Gerould, b. June 30, 1838, in Alstead; he was a miner in California, and last heard from in the oil regions.  
 viii. Daland Arba, b. Mar. 18, 1840, in Alstead; m. Ella Kennedy, in Joplin, Mo.; they had three children.  
 ix. Harlan Page, b. Feb. 21, 1842, in Alstead; d. there Nov. 25, 1844.  
 x. Henry Martin, b. Oct. 5, 1845, in Alstead; d. Jan. 29, 1856, in Keene.  
 528. xi. George Kimball, b. April 12, 1848, in Alstead.

## 243

AARON RUSSELL<sup>7</sup> LIVERMORE (*Aaron*,<sup>6</sup> *Daniel*,<sup>5</sup> *Daniel*,<sup>4</sup> *Daniel*,<sup>3</sup> *John*,<sup>2</sup> *John*<sup>1</sup>) was born Oct. 28, 1810, in Alstead, N. H.; died Jan. 25, 1892, in New Haven, Conn.; married Oct. 6, 1840, in East Windsor, Conn., Mary Gay, daughter of Rev. Newton and Ursula (Wolcott) Skinner, of New Britain, Conn., born Feb. 14, 1818, and is still living. He was a student in Kimball Union Academy, 1831-33; Amherst College, 1833-36, belonging to the class of 1837, but did not graduate on account of illness in the home family; Lane Theological Seminary, 1836, '37. He was graduated in 1839 from Hartford Theological Seminary, then at East Windsor Hill. He was ordained Aug. 30, 1843, and settled as pastor in Mansfield, Conn., 1843 to 1858; in Lebanon, Conn., 1858 to 1860; in Goshen, Conn., Feb. 22, 1860, to 1868, and lived the rest of his life in New Haven.

## Children:

- i. Henry Newton,<sup>8</sup> b. Aug. 26, 1841, in East Windsor Hill; d. Mar. 31, 1862, on Roanoke Island, N. C.; he was a student in Kimball Union Academy in 1859-60; enlisted in the 8th Conn. Vols. in 1861.
- ii. William Russell, b. Oct. 10, 1843, in Mansfield; d. there Feb. 20, 1844.
- iii. Catharine Hoyt, b. Jan. 27, 1845, in Mansfield; d. there Aug. 7, 1850.
- iv. George Wolcott, b. Dec. 2, 1846, in Mansfield; d. there March 4, 1849.



- v. Russell Wolcott, b. Feb. 9, 1849, in Mansfield; m. May 6, 1880, Elizabeth Taylor Hayes of Toledo, Ohio, b. June 17, 1855; he was graduated from Massachusetts Agricultural College in 1872, and from Yale Law School in 1875, and became a lawyer in Toledo, afterwards owning a plantation in Pates, Robinson Co., N. C.
- vi. Mary Catherine, b. July 11, 1851, in Alstead; lives with her mother.
- 529. vii. Charles Herbert, b. Oct. 15, 1856, in Mansfield.

## 244

SARAH<sup>7</sup> LIVERMORE (*William*,<sup>6</sup> *Daniel*,<sup>5</sup> *Daniel*,<sup>4</sup> *Daniel*,<sup>3</sup> *John*,<sup>2</sup> *John*<sup>1</sup>) was born March 20, 1807, in Alstead, N. H.; died Jan. 12, 1878, in East Jaffrey, N. H.; married (1) Feb. 20, 1828, in Alstead, Herbert Kittredge, born April 17, 1800, in Nelson, N. H.; died there Feb. 4, 1855; married (2) Nov. 15, 1859, in Nelson, John, son of John and Hulda (Hobart) Conant, born Jan. 20, 1790, in Stowe; died April 7, 1877, in Jaffrey.

Children (Kittredge), born in Nelson :

- i. Harriet Elizabeth,<sup>8</sup> b. Nov. 16, 1828; d. Dec. 27, 1851, in Richmond, N. H.; m. July 4, 1850, in Nelson, Charles A. Bolles.
- ii. William, b. July 20, 1830; d. April 21, 1851, in Thetford, Vt.
- 530. iii. Russell Herbert, b. Oct. 25, 1835.
- iv. Helen Maria, b. Feb. 1, 1838; d. there Oct. 6, 1857.
- v. Edwin Livermore, b. April 26, 1840; d. there Aug. 15, 1848.
- vi. Mary Jane, b. Feb. 12, 1844; d. there Aug. 5, 1848.
- vii. Sarah Adelaide, b. Dec. 15, 1847; d. there Aug. 19, 1848.

## 245

MARY CATHERINE<sup>7</sup> LIVERMORE (*William*,<sup>6</sup> *Daniel*,<sup>5</sup> *Daniel*,<sup>4</sup> *Daniel*,<sup>3</sup> *John*,<sup>2</sup> *John*<sup>1</sup>) was born March 12, 1815, in Alstead, N. H.; married April 15, 1843, in Newton Centre, John Stearns, born Oct. 31, 1819, in Lunenburg.





Children (Stearns), born in Newton Centre :

- 531. i. Ellen Augusta,<sup>8</sup> b. Dec. 3, 1844.
- 532. ii. Sarah Maria, b. Dec. 9, 1847.
- 533. iii. Charles Cyrus, b. Oct. 22, 1850.
- 534. iv. Harriet Adelaide, b. Nov. 11, 1852.
- v. Clara Frances, b. May 19, 1855; m. there Oct. 31, 1889,  
Benjamin Adry, b. Jan. 26, 1861, in Hunt Harbor,  
N. F. No children.

## 246

JOSIAH<sup>7</sup> LIVERMORE (*William,<sup>6</sup> Daniel,<sup>5</sup> Daniel,<sup>4</sup> Daniel,<sup>3</sup> John,<sup>2</sup> John<sup>1</sup>*) was born May 14, 1821, in Alstead, N. H.; died March 25, 1897, in Watertown; married Sept. 20, 1846, in Cambridge, Ann, daughter of Amos and Polly (Stearns) Carter, born Sept. 12, 1818, in Wayland. Early in life he opened a provision store in Cambridgeport; after a few years he moved to Watertown, where he was employed by the firm of Ellison & Bond, later buying out Mr. Bond's interest, when the firm became Ellison & Livermore. A few years later the firm was dissolved, and he started in business for himself. He retired a few years ago, having been in business forty-five years, and having lived in Watertown over thirty-six years.

Children, born in Cambridgeport :

- i. George Henry,<sup>8</sup> b. July 20, 1848; unm.
- 535. ii. Charles Edward, b. May 9, 1850.
- iii. Anna Louisa, b. Nov. 25, 1851; unm.
- 536. iv. William Franklin, b. Dec. 14, 1853.
- 537. v. Herbert Josiah, b. Oct. 23, 1855.

## 247

EUNICE TILTON<sup>7</sup> LIVERMORE (*William,<sup>6</sup> Daniel,<sup>5</sup> Daniel,<sup>4</sup> Daniel,<sup>3</sup> John,<sup>2</sup> John<sup>1</sup>*) was born May 14, 1821, in Alstead, N. H.; died Jan. 20, 1891, in Cambridge; married there March 21, 1844, Charles, son of Isaac and Betsey (Bailey) Stratton, born Aug. 3, 1821, in Jaffrey, N. H.

Children (Stratton), born in Cambridge :

- 538. i. Charles Francis,<sup>8</sup> b. Dec. 22, 1847.
- 539. ii. Edward Bailey, b. Dec. 9, 1854.



## 248

ABIGAIL<sup>2</sup> LIVERMORE (*Abraham*,<sup>6</sup> *Abraham*,<sup>5</sup> *Daniel*,<sup>4</sup> *Daniel*,<sup>3</sup> *John*,<sup>2</sup> *John*<sup>1</sup>) was born Dec. 26, 1807, in Chenango Co., N. Y.; died March 14, 1894, in Farley, Ia.; married June 12, 1831, Abner Benton, born Feb. 27, 1804; died Feb. 1, 1870, in Farley.

Children (Benton), born in Friendship, N. Y.:

540. i. Charles Milan,<sup>8</sup> b. Nov. 7, 1832.  
 541. ii. Caroline, b. Jan. 7, 1835.  
 iii. Orlando, b. Dec. 18, 1836; unm.; lives in Farley.  
 iv. Harris A., b. Jan. 26, 1838; d. Mar. 24, 1838.  
 542. v. Martin Livermore, b. Mar. 22, 1840.  
 543. vi. Curtis DeFrance, b. Sept. 18, 1842.  
 vii. Mary Ellen, b. Dec. 26, 1844; d. Mar. 20, 1849, in Dubuque, Ia.  
 viii. Winfield, b. July 16, 1847; d. Mar. 23, 1848, in Dubuque.  
 544. ix. Martha Adeline, b. Feb. 3, 1850, in Dubuque.  
 545. x. Alice Louisa, b. April 26, 1854, in Bankson, Ia.

## 249

RALPH<sup>2</sup> HEAD (*Hepsibeth*,<sup>6</sup> *Abraham*,<sup>5</sup> *Daniel*,<sup>4</sup> *Daniel*,<sup>3</sup> *John*,<sup>2</sup> *John*<sup>1</sup>) was born May 17, 1800, in Paris Hill, N. Y.; married there April 27, 1824, Eliza Head, daughter of Uri and Jedidah Doolittle, born Oct. 7, 1805.

Children (Head):

- i. Jonathan Lorenzo,<sup>8</sup> b. Mar. 29, 1828; d. April 18, 1885.  
 546. ii. George Doolittle, b. June 22, 1830.  
 547. iii. Mary Elizabeth, b. Aug. 29, 1835.  
 Three other children, who died young.

## 250

MIRANDA<sup>2</sup> HEAD (*Hepsibeth*,<sup>6</sup> *Abraham*,<sup>5</sup> *Daniel*,<sup>4</sup> *Daniel*,<sup>3</sup> *John*,<sup>2</sup> *John*<sup>1</sup>) was born April 13, 1802, in Paris Hill, N. Y.; died May 16, 1870, in Waterville, N. Y.; married April 26, 1825, in Paris Hill, Philip Taylor Simmons, born Dec. 10, 1799.

Children (Simmons), born in Paris Hill:

- i. George Franklin,<sup>8</sup> b. Jan. 21, 1827; d. in infancy.  
 ii. Martha Amelia, b. April 27, 1829.



- iii. Sarah Miranda, b. Aug. 21, 1831; m. Henry Tower of Waterville. Child (Tower): *Frank Simmons*<sup>9</sup>; lives in Waterville.
- iv. Mary Maria, b. Oct. 7, 1833; d. in infancy.
- v. Mary Susanna, b. June 11, 1837; d. in infancy.
- vi. Henry Martyn, b. Aug. 20, 1841.

## 251

ORREN WILLIAM<sup>7</sup> HEAD (*Hepsibeth*,<sup>6</sup> *Abraham*,<sup>5</sup> *Daniel*,<sup>4</sup> *Daniel*,<sup>3</sup> *John*,<sup>2</sup> *John*<sup>1</sup>) was born May 13, 1808, in Paris Hill, N. Y.; died Oct. 2, 1882, in Munroeville, Ohio; married (1) Julia Crane of Marshall, Oneida Co., N. Y.; married (2) Oct. 2, 1872, Annie M., daughter of Benjamin and Annie (Albert) Newcomer of Ashland, Ohio. She lives (1894) on the farm in Ridgefield township, Huron Co., Ohio. He had three sons and two daughters.

## 252

DANIEL<sup>7</sup> HEAD (*Hepsibeth*,<sup>6</sup> *Abraham*,<sup>5</sup> *Daniel*,<sup>4</sup> *Daniel*,<sup>3</sup> *John*,<sup>2</sup> *John*<sup>1</sup>) was born April 25, 1813, in Paris Hill, N. Y.; married April 4, 1846, in Antioch, Ill., Amelia Elizabeth, daughter of Louis and Betsey (Barnes) Munson, born Jan. 21, 1825, in Paris, N. Y.

Children (Head):

- i. Son,<sup>8</sup> b. Feb. 4, 1847, in Antioch; d. same day.
- ii. Son, b. Oct. 25, 1848, in Paddock, Wis.; d. same day.
- iii. Adella Maria, b. Dec. 20, 1849, in Kenosha, Wis.; d. there Nov. 17, 1857.
- 548. iv. Clara Amelia, b. Oct. 25, 1852, in Kenosha.
- v. Frank Gross, b. Jan. 3, 1857, in Kenosha; m. there Oct. 21, 1879, Hattie Drum. Child (Head): *Glady's Mildred*<sup>9</sup>.

## 253

GEORGE WASHINGTON<sup>7</sup> HEAD (*Hepsibeth*,<sup>6</sup> *Abraham*,<sup>5</sup> *Daniel*,<sup>4</sup> *Daniel*,<sup>3</sup> *John*,<sup>2</sup> *John*<sup>1</sup>) was born May 21, 1815, in Paris Hill, N. Y.; died April 1, 1895, in Utica, N. Y.; married June 15, 1843, in Paris Hill, Sarah Clarissa, daughter of Horace and



Clarissa (Seward) Bartlett, born there Oct. 2, 1822; died there May 22, 1890.

Children (Head), the first four born in Paris Hill, the others in Utica:

- i. Helen Frances,<sup>8</sup> b. June 8, 1844.
549. ii. Florence Amelia, b. Nov. 6, 1845.
- iii. John Quincy, b. Dec. 25, 1847; d. April 25, 1878, in Utica.
- iv. Sarah Elizabeth, b. Aug. 9, 1853.
- v. Emma Grace, b. July 8, 1858; d. Jan. 8, 1868, in Utica.
- vi. Alice Augusta, b. Nov. 21, 1862; d. Jan. 9, 1868, in Utica.

## 254

ORSON SHERMAN<sup>7</sup> HEAD (*Hepsibeth*,<sup>6</sup> *Abraham*,<sup>5</sup> *Daniel*,<sup>4</sup> *Daniel*,<sup>3</sup> *John*,<sup>2</sup> *John*<sup>1</sup>) was born Oct. 9, 1817, in Paris Hill, N. Y.; married (1) Aug. 30, 1846, Mary Jan<sup>d</sup>, daughter of Ephraim and Marina (Gates) Tradewell, born Jan. 29, 1827; died April 8, 1863, in Kenosha, Wis.; married (2) June 13, 1866, Mary S. Raymond<sup>1</sup>.

Children (Head):

550. i. Mary,<sup>8</sup> b. May 31, 1847.
- ii. Dot Eunice, b. Mar. 29, 1849; m. Jan. 21, 1869, Amos Willets Wright; they lived in New York City.
- iii. William Jonathan, b. Jan. 7, 1851; lived in Kansas City, Mo.
551. iv. Jenny Lind, b. Nov. 27, 1853.
- v. Medora, b. Aug. 31, 1859, in Kenosha; m. Nov. 5, 1892, in New York City, Edward Hemphill Mullin.
- vi. Harriet, b. Nov. 8, 1861; m. Feb. 6, 1883, George York, Jr. Child (York): *William Head*,<sup>9</sup> b. Dec. 28, 1883.

## 255

SARAH MARIA<sup>7</sup> HEAD (*Hepsibeth*,<sup>6</sup> *Abraham*,<sup>5</sup> *Daniel*,<sup>4</sup> *Daniel*,<sup>3</sup> *John*,<sup>2</sup> *John*<sup>1</sup>) was born March 22, 1820, in Paris Hill, N. Y.; married Oct. 17, 1847, in Paris, N. Y., Porter Calkins, son of James and Lydia (Calkins) Huntley, born March 26, 1818, in West Winfield, N. Y.; died Nov. 4, 1888, in Oakland, Cal.





Child (Huntley), born in Paris, N. Y. :

552. i. Dwight Brunell,<sup>8</sup> b. Jan. 17, 1849.

## 256

ELIAS<sup>7</sup> LIVERMORE (*Abel*,<sup>6</sup> *Abraham*,<sup>5</sup> *Daniel*,<sup>4</sup> *Daniel*,<sup>3</sup> *John*,<sup>2</sup> *John*<sup>1</sup>) was born April 15, 1807, in German, N. Y.; died May 13, 1901, in Willett, N. Y.; married (1) Sept. 24, 1828, in Marathon, N. Y., Eunice P. Leach, born May 6, 1811; died Jan. 9, 1836, in German; married (2) Feb. 5, 1837, Polly Cummings, born Nov. 30, 1809; died Oct. 16, 1882. They settled in German, where he was a merchant for a few years, and subsequently became a farmer and also a cattle dealer.

Children, born in German :

- i. Harriet,<sup>8</sup> b. May 22, 1830; d. June 16, 1843.
- ii. Abel, b. Mar. 13, 1832; d. Aug. 10, 1862. He was at first a lawyer; enlisting in the army, he died in Richmond, Va., from the effects of a wound.
- 553. iii. Darius Elias, b. Nov. 25, 1833.
- iv. Lydia A., b. Dec. 30, 1835; d. Jan. 13, 1836.
- v. James Henry, b. Jan. 3, 1838.
- vi. Cyrus King, b. Mar. 22, 1839; d. July 3, 1883.
- vii. Eunice Eliza, b. April 15, 1840; d. June 27, 1860.
- viii. Manley Thomas Jefferson, b. Feb. 21, 1842.
- ix. Francis Deforest, b. May 2, 1843.
- x. Harriet Jane, b. Feb. 14, 1845.
- xi. Jackson Jerome Durphee, b. May 31, 1847; m. Sept. 23, 1877, in Albany, N. Y., Mary Smith.
- xii. John Pembroke, b. Oct. 27, 1849.
- 554. xiii. Polly Philenah, b. Nov. 8, 1851.

## 257

BURR<sup>7</sup> LIVERMORE (*Abel*,<sup>6</sup> *Abraham*,<sup>5</sup> *Daniel*,<sup>4</sup> *Daniel*,<sup>3</sup> *John*,<sup>2</sup> *John*<sup>1</sup>) was born Oct. 28, 1810, in German, N. Y.; died Sept. 5, 1878, in Earlville, N. Y.; married Jan. 30, 1832, in German, Eliza, daughter of Benjamin and Phebe (Merritt) Wilson, born April 9, 1808; died Nov. 29, 1853, in Willett, N. Y.

Children :

- 555. i. Elvira Wilson,<sup>8</sup> b. April 12, 1834, in German.



- ii. Benjamin Wesley, b. Oct. 4, 1838, in Willett; killed June 20, 1868. He enlisted in the Civil war as a private; was promoted to sergeant, and then to second lieutenant, in the 16th Indiana Artillery (Meigs' battery). On May 11, 1866, he was appointed second lieutenant in the 2d Artillery, regular army. He was officer of the day when the Russian flag was lowered and the stars and stripes run up at Sitka, Alaska; he was still stationed in Sitka when he was killed by the accidental discharge of a Henry rifle.
- iii. Miles, b. Oct. 3, 1842, in Cincinnatus, N. Y.; d. Nov. 16, 1861.
- iv. Giles, b. Oct. 3, 1842, in Cincinnatus; d. Nov. 6, 1861.
- 556. v. Eliza Janet, b. Nov. 7, 1844, in Cincinnatus.
- vi. William Adelbert, b. Oct. 10, 1851, in Willett; he is married and lives in De Kalb, Ill.

## 258

MARY<sup>7</sup> LIVERMORE (*Abel*,<sup>6</sup> *Abraham*,<sup>5</sup> *Daniel*,<sup>4</sup> *Daniel*,<sup>3</sup> *John*,<sup>2</sup> *John*<sup>1</sup>) was born July 14, 1812, in German, N. Y.; died May 23, 1880, in Rochester, Ohio; married Jan. 1, 1829, in German, Rev. Nelson, son of William and Tacy (Tanner) Crandall, born June 25, 1806, in Charlotte (now Davenport), Delaware Co., N. Y.; died March 30, 1895, in Wooster, Ohio. He was a Baptist minister.

## Children (Crandall):

- 557. i. Delette Rosalia,<sup>8</sup> b. Dec. 2, 1829, in Smithville, N. Y.
- ii. Phidelia, b. Aug. 5, 1831, in Smithville.
- iii. Deborah, b. Feb. 27, 1833, in German; d. Jan. 17, 1853.
- iv. Walter Milan, b. Oct. 28, 1834, in Denmark, Ohio.
- 558. v. Lysander Emerson, b. Dec. 7, 1836, in Smithville.
- vi. Mary Tacy, b. Sept. 5, 1838, in Smithville.
- vii. Inerta Amelia, b. May 27, 1840, in Smithville.
- 559. viii. James Franklin, b. Feb. 28, 1844, in Smithville.
- ix. Charles Henry, b. Jan. 13, 1846, in Preston, N. Y.; m. May 20, 1875, in Ithaca, Mich., Cenah Helen Pettit, b. Oct. 16, 1850, in Williams Co., Ohio. No children.
- 560. x. Louisa Frances, b. Jan. 19, 1848, in Preston.
- 561. xi. Samuel Nelson, b. Jan. 17, 1851, in Pitcher, N. Y.



- xii. Joseph Addison, b. April 13, 1854, in South Hannibal, N. Y.  
 xiii. Lulu Bell, b. Mar. 10, 1857, in Ashtabula, Ohio.

## 259

SALLY<sup>7</sup> LIVERMORE (*Abcl*,<sup>6</sup> *Abraham*,<sup>5</sup> *Daniel*,<sup>4</sup> *Daniel*,<sup>3</sup> *John*,<sup>2</sup> *John*<sup>1</sup>) was born Jan. 27, 1818, in German, N. Y.; died Feb. 22, 1874; married March 10, 1836, in German, Thomas Gee, born July 18, 1812, in Cincinnatus, N. Y.

Children (Gee):

- i. Rachel Jennett,<sup>8</sup> b. Oct. 8, 1837; m. Thomas Tillinghast White of Cincinnatus.
- ii. Nancy Elizabeth, b. July 15, 1839; m. Feb. 16, 1868, in Port Crane, N. Y., Warren Bulfinch.
- iii. Lark Adelbert, b. Sept. 22, 1845; m. Mar. 17, 1870, in Chenango Forks, N. Y., Mary Ann Reynolds.
- iv. Sarah Rougene, b. Sept. 27, 1847; unm.
- v. Deborah Louisa, b. April 1, 1849; m. Sept. 1, 1880, in Virgil, N. Y., Nathan A. Gardiner.
- vi. Margaret Eliza, b. Dec. 23, 1851; unm.
- vii. Charles Beecher, b. Feb. 10, 1853; m. Dec. 3, 1872, in Port Crane, N. Y., Jenny Baldwin.
- viii. Hiram Barclay, b. Nov. 9, 1855; m. Nov. 3, 1878, in Port Crane, Ella Palmer.

## 260

LARK SOUTHGATE<sup>7</sup> LIVERMORE (*Abcl*,<sup>6</sup> *Abraham*,<sup>5</sup> *Daniel*,<sup>4</sup> *Daniel*,<sup>3</sup> *John*,<sup>2</sup> *John*<sup>1</sup>) was born Oct. 12, 1819, in German, N. Y.; married (1) Oct. —, 1848, Mrs. Jane (Hutchins) Kimberly of Spafford, N. Y., died Nov. 16, 1849; married (2) May 12, 1851, Jane Rexford of Sherburne, N. Y. He was chaplain of the 16th Wisconsin regiment, commissioned Feb. 6, 1862, and was then living in Berlin, Wis. He resigned Sept. 26, 1864.

Children:

562. i. Charles,<sup>8</sup> b. July 10, 1849.
- ii. Jennie, b. April 19, 1852; d. Aug. 6, 1869.
- iii. Lou Ella, b. Oct. 20, 1866.
- iv. Sadie, b. June 19, 1872.



## 261

FARMER ROLLAND<sup>7</sup> LIVERMORE (*Abel*,<sup>6</sup> *Abraham*,<sup>5</sup> *Daniel*,<sup>4</sup> *Daniel*,<sup>3</sup> *John*,<sup>2</sup> *John*<sup>1</sup>) was born July 31, 1822, in German, N. Y.; married July 8, 1852, in Andover, Ohio, Harriet Boardman Pickett, born there Dec. 22, 1822. At the age of seventeen he united with the Baptist church, and lived at home until he was twenty-five years of age, when he went to the academy at Homer, N. Y., for two years. He has been a farmer and a commercial traveller. In 1852 he made his home in Berlin, Wis., where he has lived ever since. He has been for many years a member of the county board of supervisors of Waushara Co., Wis.

## Children:

- i. A daughter,<sup>8</sup> b. April 13, 1853, in Kingsville, Ohio; d. there April 17, 1853.
563. ii. Ernest Newton, b. June 10, 1862, in Berlin.

## 262

SAMUEL TREUSDALE<sup>7</sup> LIVERMORE (*Abel*,<sup>6</sup> *Abraham*,<sup>5</sup> *Daniel*,<sup>4</sup> *Daniel*,<sup>3</sup> *John*,<sup>2</sup> *John*<sup>1</sup>) was born March 16, 1824, in German, N. Y.; died Feb. 22, 1892, in Worcester; married May 16, 1853, in Fall River, Melvina Temple, daughter of William and Mehitable Harris (Prout) Brown, born Sept. 13, 1830, in Somerset; died March 14, 1898, in Fall River. He received his degree at Madison University, N. Y., in 1850, and was ordained as a Baptist minister Oct. 28, 1852, in South Livonia, N. Y. He wrote a History of Block Island, having been the pastor of the Baptist church there. He made a most valuable collection of strange locks and keys, which he gave to the town of Bridgewater.

## Children:

- i. Adelaide Augusta,<sup>8</sup> b. Jan. 25, 1855, in South Livonia; d. Oct. 22, 1858, in Cooperstown, N. Y.
564. ii. William Brown, b. Dec. 25, 1857, in Cooperstown.
565. iii. Walter Curtis, b. Oct. 4, 1861, in Cooperstown.
- iv. Ralph Temple, born Aug. 10, 1864, in Lowville, N. Y.; m. Sept. 2, 1897, in Boston, Letitia J., dau. of Hugh H. and Eliza J. Bothwell, b. in 1854, in Albany, N. Y.





## 263

EZRA<sup>7</sup> LIVERMORE (*Cyrus,<sup>6</sup> Abraham,<sup>5</sup> Daniel,<sup>4</sup> Daniel,<sup>3</sup> John,<sup>2</sup> John<sup>1</sup>*) was born Aug. 5, 1815, in German, N. Y.; died in Green Bay, Wis.; married Jan. 2, 1842, in Clarksfield, Ohio, Orpha Dwight.

Children:

- i. Randall Gibbs,<sup>8</sup> b. —.
- ii. Jay Dwight, b. —.
- iii. Cora, b. —.

## 264

ARRAETT<sup>7</sup> LIVERMORE (*Cyrus,<sup>6</sup> Abraham,<sup>5</sup> Daniel,<sup>4</sup> Daniel,<sup>3</sup> John,<sup>2</sup> John<sup>1</sup>*) was born July 8, 1823, in German, N. Y.; died May 16, 1889, in Battle Creek, Iowa; married Nov. 14, 1841, in Clarksfield, Ohio, Samuel, son of Benjamin and widow Hannah (Trowbridge) Stiles, born there Nov. 13, 1818; died May 12, 1889, in Battle Creek.

Children (Stiles), born in Clarksfield:

- i. Joseph Martin,<sup>8</sup> b. Aug. 11, 1844.
- ii. Legrand Herrington, b. Dec. 19, 1850; d. there April 3, 1871.
- iii. Laura Belle, b. Nov. 2, 1854; m. Feb. 14, 1878, in Battle Creek, James Taylor, Jr., b. Mar. 18, 1855, in Wooster, Ohio; d. Aug. 6, 1892, in South Riverside, Cal. No children.
- iv. Fda May, b. Nov. 27, 1857; m. Feb. 12, 1883, in Battle Creek, Charles Selden Lord, b. June 24, 1850, in Milo, Me. No children.

## 265

ORSON HEAD<sup>7</sup> LIVERMORE (*Cyrus,<sup>6</sup> Abraham,<sup>5</sup> Daniel,<sup>4</sup> Daniel,<sup>3</sup> John,<sup>2</sup> John<sup>1</sup>*) was born Jan. 28, 1826, in German, N. Y.; died Nov. 27, 1896, in Sheridan, Ok.; married Nov., 1871, in Nashua, Iowa, Lucinda Beck, born Nov. 20, 1842, in Gallipolis, Ohio.

Children, born in Nashua:

- i. Bert B.,<sup>8</sup> b. July 24, 1873; m. Oct. 24, 1896, in Sheridan, Lizzie Woodworth.
- ii. George, b. June 12, 1884.



## 266

EMELINE PERCILLA<sup>7</sup> LIVERMORE (*Cyrus,<sup>6</sup> Abraham,<sup>5</sup> Daniel,<sup>4</sup> Daniel,<sup>3</sup> John,<sup>2</sup> John<sup>1</sup>) was born Oct. 6, 1832, in German, N. Y.; married Sept. 17, 1853, in Pensaukee, Wis., James T. Vance, born in Albany, N. Y.*

Children (Vance):

- i. Arabella,<sup>8</sup> b. Aug. 15, 1854; d. Sept. 15, 1854.
- ii. Ella May, b. May 23, 1856; m. Sept. 24, 1876, in Nashua, Iowa, John Dempster Lamberson. Child (Lamberson), b. in Greene, Iowa: *Raymond Vance*,<sup>9</sup> b. July 22, 1877.
- iii. Lulu Jean, b. Oct. 31, 1860; d. Feb. 17, 1887; m. Sept. 20, 1878, Louis Fairbairn. Child (Fairbairn), b. in Fort Dodge, Iowa: *Guy*,<sup>9</sup> b. Sept. 21, 1883.

## 267

MARY<sup>7</sup> LIVERMORE (*Salem,<sup>6</sup> Jonas,<sup>5</sup> Jonas,<sup>4</sup> Daniel,<sup>3</sup> John,<sup>2</sup> John<sup>1</sup>) was born Aug. 25, 1795, in Leicester; died there Aug. 8, 1839; married there June 5, 1817, Jonathan, son of Jonathan and Martha (Bemis) Warren, born there Dec. 2, 1782; died there Sept. 24, 1845. (See Warren Genealogy.)*

Children (Warren), born in Leicester:

566. i. Jonas Livermore,<sup>8</sup> b. Dec. 14, 1818.
- ii. Martha, b. April 6, 1820; m. Ashel Spring. No children.
- iii. Sarah, b. Sept. 12, 1823; d. April 8, 1861, in Chicago; m. Daniel Parker. Four children.

## 268

NANCY<sup>7</sup> LIVERMORE (*Salem,<sup>6</sup> Jonas,<sup>5</sup> Jonas,<sup>4</sup> Daniel,<sup>3</sup> John,<sup>2</sup> John<sup>1</sup>) was born Oct. 13, 1800, in Leicester; died Dec. 27, 1875; married (1) Moses Rockwood of Grafton, died Feb., 1835; married (2) Feb., 1837, Stephen Adams; married (3) Lyman Thompson.*

Children (Rockwood):

- i. Salem,<sup>8</sup> b. June 2, 1824; d. April 9, 1840.
- ii. John, b. Oct. 20, 1825; m. May 19, 1846, Melinda Adaline Prouty.



- iii. Angeline, b. Oct. 26, 1827; m. James L. Meriam.
- iv. David, b. June 26, 1830; d. Oct., 1846.
- v. Mary, b. Nov. 7, 1832; m. Feb. 19, 1850, Henry Lamb.
- vi. Moses, b. July 14, 1835; d. Feb., 1847.

## Children (Adams):

- vii. Aaron, b. Dec. 10, 1837.
- viii. Dexter, b. Mar., 1840; d. April, 1840.
- ix. Maria Catherine, b. May 14, 1841; m. John Wheelock.
- x. Jane Emily, b. —; m. George Berkley.

## 269

HANNAH<sup>7</sup> LIVERMORE (*Salem*,<sup>6</sup> *Jonas*,<sup>5</sup> *Jonas*,<sup>4</sup> *Daniel*,<sup>3</sup> *John*,<sup>2</sup> *John*<sup>1</sup>) was born May 21, 1804, in Leicester; died July 29, 1836; married Jan. 9, 1828, in Leicester, Samuel Bottomly.

## Children (Bottomly), born in Cherry Valley:

- i. Lavina,<sup>8</sup> b. Aug. 28, 1828.
- ii. Cornelia, b. Dec. 29, 1829.
- iii. Hannah Jane, b. July 29, 1833.
- iv. Nancy Amelia, b. Nov. 19, 1835.

## 270

SALEM<sup>7</sup> LIVERMORE (*Salem*,<sup>6</sup> *Jonas*,<sup>5</sup> *Jonas*,<sup>4</sup> *Daniel*,<sup>3</sup> *John*,<sup>2</sup> *John*<sup>1</sup>) was born April 23, 1809, in Leicester; died March 4, 1865, in Rochdale; married Nov. 26, 1833, in Leicester, Roxalana, daughter of Joshua and — (Follett) Darling, born Oct. 12, 1812, in Mendon; died March 20, 1895, in Leicester. He was a carpenter, farmer, an operator in real estate, a lieutenant of militia in 1833, and a member of the Episcopal Church.

## Child, born in Leicester:

- 567. i. Thomas Salem,<sup>8</sup> b. July 22, 1836.

## 271

JONAS<sup>7</sup> LIVERMORE (*Daniel*,<sup>6</sup> *Jonas*,<sup>5</sup> *Jonas*,<sup>4</sup> *Daniel*,<sup>3</sup> *John*,<sup>2</sup> *John*<sup>1</sup>) was born April 21, 1802, in Leicester; married (1) April 19, 1827, in Uxbridge, Louisa Gates, born Sept. 12, 1804, in Holden; died June 19, 1854, in Blackwood, N. J.; married (2) May 8, 1855, in Blackwood, Anna McElroy, born Aug. 19, 1817, in Moorstown, N. J.; died Aug. 5, 1890, in Blackwood. He left home when about sixteen years of age, and learned the



manufacture of woollens. In 1830 he moved to Blackwood, where he was one of the organizers of the Good Intent Mills Company, which he successfully managed for more than thirty years, amassing a large fortune. In early life he became associated with the First National Bank of Camden, N. J., and was the president of that institution for many years, retiring as its directing head at his own request. He has taken a lively interest in the affairs of the Presbyterian church of Blackwood for over half a century, contributing largely to its support, and assisting materially in everything pertaining to the welfare of the town. He has been an elder of the church for more than sixty years, and, together with the Rev. Dr. F. R. Grace, who was pastor of the church for over thirty years, has largely directed its affairs. He started the first Sunday school ever held in the place. Notwithstanding his advanced age (one hundred years old April 21, 1902), he personally superintends his large estate, both real and personal. He attends church services regularly, and is an early riser. He takes great pride in his crops of fruits and berries, and every year makes much wine, possessing at the present time wines of many years' vintage.

Children, born in Blackwood :

- i. Henry Clay,<sup>8</sup> b. June 27, 1833; m. there Mar. 17, 1878, Hannah Baseman, b. April 9, 1840, in Cross Keys, N. J. No children.
568. ii. Mary Amanda, b. Dec. 19, 1834.
569. iii. Sanford, b. Jan. 9, 1838.
- iv. Edwin, b. Aug. 7, 1840. He was captain of an ordnance train during the Civil war, and in April, 1864, while hastening with it to assist in a battle, where he was needed and had been sent for, was shot by guerrillas.

## 272

MARY<sup>7</sup> LIVERMORE (*Daniel*,<sup>6</sup> *Jonas*,<sup>5</sup> *Jonas*,<sup>4</sup> *Daniel*,<sup>3</sup> *John*,<sup>2</sup> *John*<sup>1</sup>) was born April 26, 1811, in Leicester; married there April 9, 1833, David McFarland, born June 20, 1808, in Sturbridge; died June 16, 1881, in Worcester.





Children (McFarland), born in Leicester :

- i. Lewis Frederick,<sup>8</sup> b. Dec. 16, 1835; d. there Nov. 6, 1838.
- ii. Mary Jane, b. Oct. 19, 1839; d. there April 17, 1849.
- iii. Frederick, b. April 29, 1842; d. there May 25, 1842.
- iv. Maria, b. Nov. 10, 1844; d. there Jan. 20, 1845.
- v. Angie, b. Sept. 12, 1846; d. June 21, 1886, in Boston; m. May 6, 1871, in New York, George Frederic Staehlin. No children.

## 273

DIANTHA<sup>7</sup> LIVERMORE (*Daniel*,<sup>6</sup> *Jonas*,<sup>5</sup> *Jonas*,<sup>4</sup> *Daniel*,<sup>3</sup> *John*,<sup>2</sup> *John*<sup>1</sup>) was born March 30, 1813, in Leicester; married there July 23, 1834, Daniel Henshaw of Pine Plain, N. Y., born Feb. 9, 1812, in Auburn.

Children (Henshaw), born in Eaton, N. Y. :

- i. Ann Jeanette Larue,<sup>8</sup> b. Sept. 26, 1835; d. Feb. 14, 1891, in Chicago, Ill., unm.
- ii. Ethridge Golden, b. June 6, 1837, killed Aug. 7, 1867, in Plum Creek, Mo., in a railroad accident.
570. iii. Adelaide Lunette, b. Mar. 11, 1839.
- iv. Mary Josephine, b. July 4, 1841; d. Nov. 25, 1877, in Galesburg, Ill.; m. there Oct. 28, 1868, John B. Ingersoll, b. May 17, 1831, in Fairbury, Ill.; d. April 28, 1870, in Galesburg. No children.
571. v. Frederick Eugene, b. July 21, 1843.
572. vi. Helen Elizabeth, b. Nov. 17, 1846.

## 274

LEWIS<sup>7</sup> LIVERMORE (*Daniel*,<sup>6</sup> *Jonas*,<sup>5</sup> *Jonas*,<sup>4</sup> *Daniel*,<sup>3</sup> *John*,<sup>2</sup> *John*<sup>1</sup>) was born July 31, 1815, in Leicester; married (1) May 23, 1839, in Berkeley, N. J., Elizabeth Dawson, born there Feb. 12, 1817; died July 16, 1844, in Good Intent, N. J.; married (2) Oct. 17, 1844, in Woodbury, Susanna Middleton, born Feb. 11, 1826, in Blackwood, N. J.

Children :

573. i. William Harrison,<sup>8</sup> b. Feb. 29, 1840, in Good Intent.
- ii. Adelaide Lunette, b. Aug. 2, 1845, in Good Intent; d. Mar. 12, 1865, in Chicago, unm.



574. iii. Adrinette, b. Nov. 11, 1852, in Blackwood.  
 iv. Kate Middleton, b. Oct. 23, 1855, in Blackwood; d. there Feb. 19, 1878; m. Jan. 21, 1874, in Philadelphia, John H. Fort, b. June 10, 1851, in Tottenville, Staten Island, N. Y. Child (Fort): 1. *William Middleton*,<sup>9</sup> b. Dec. 11, 1874, in Blackwood.

## 275

DANIEL PARKER<sup>7</sup> LIVERMORE (*Daniel*,<sup>6</sup> *Jonas*,<sup>5</sup> *Jonas*,<sup>4</sup> *Daniel*,<sup>3</sup> *John*,<sup>2</sup> *John*<sup>1</sup>) was born June 17, 1818, in Leicester; died July 5, 1899, in Melrose; married May 6, 1845, in Boston, Mary Ashton, daughter of Timothy and Zebiah Vose Glover (Ashton) Rice, born Dec. 19, 1820, on Salem Street, in Boston.

He was educated in the public school and in Leicester Academy. He was at first a teacher and then studied for the ministry, in Providence, R. I., under Rev. W. S. Balch. He was ordained in the Universalist denomination at Georgetown, in 1841, and preached in Georgetown and Fall River, Mass., Stafford, Conn., Weymouth, Duxbury and Malden. At the time of his marriage he was pastor of a church in Fall River. Soon after they moved to Connecticut, afterwards to Auburn, N. Y., and in 1857, to Chicago, where in that year he conducted a paper called the "New Covenant," of which he was both proprietor and editor, from 1858 to 1869. This paper in those years was one of the leading Universalist journals, and he was a thoroughly furnished and well equipped theological writer, and with the trenchant and graceful pen of Mrs. Livermore, who was associated with her husband in the conduct of the paper, the "New Covenant" became widely known. He was pastor of the Second Universalist Church in Chicago, and for thirteen years was a missionary in the Northwest. In 1870 he returned to Massachusetts, and from 1870 to 1882 preached in Hingham, and during that time and until his death lived in Melrose. He received the degree of A. M. from the Lombard University at Galesburg, Ill. He was the author of several religious books. He went abroad with his wife several times on lecturing tours, and travelled all over the country with her. She is the cele-



brated Mrs. Mary A. Livermore, and for a sketch of her life see "The Women of the Century," by Charles W. Moulton of Buffalo, N. Y. She is now (April, 1902) living in Melrose.

Children :

- i. Mary Eliza,<sup>8</sup> b. June 22, 1848, in Stafford, Conn.; d. May 23, 1853, in Weymouth.
- ii. Henrietta White, b. June 6, 1851, in Stafford; m. April 6, 1876, in Melrose, John Oscar, son of Alfred M. and Mary (Brown) Norris, b. in 1844, in Chester, N. H.  
Children (Norris):
  1. *Mary Livermore*,<sup>9</sup> b. —.
  2. *Marion*, b. —; m. April 10, 1902, in Melrose, Cyrus Eugene Pierce of Boston.
  3. *Ethel*, b. —.
  4. *John*, b. —.
- iii. Marcia Elizabeth, b. June 3, 1854, in Malden, unm.

## 276

WALTER<sup>7</sup> SIBLEY (*Abigail*,<sup>6</sup> *David*,<sup>5</sup> *Jonas*,<sup>4</sup> *Daniel*,<sup>3</sup> *John*,<sup>2</sup> *John*<sup>1</sup>) was born Jan. 28, 1797, in Spencer; died there July 25, 1842; married May, 1821, Ruth W. Ryan of Charlton.

Children (Sibley), born in Spencer :

- i. Charles,<sup>8</sup> b. July 2, 1826; lives in Pana, Ill.
- ii. Eliza Jane, b. June 17, 1829.
- iii. William Evans, b. Nov. 22, 1833.
- iv. Henry, b. —.

## 277

RUSSELL<sup>7</sup> SIBLEY (*Abigail*,<sup>6</sup> *David*,<sup>5</sup> *Jonas*,<sup>4</sup> *Daniel*,<sup>3</sup> *John*,<sup>2</sup> *John*<sup>1</sup>) was born Dec. 26, 1798, in Spencer; married there (1) Dec. 21, 1823, Susan Newhall, born Oct. 13, 1803; died there Oct. 21, 1834; married (2) in 1839, Cyrena Hall of Charlton, died May 15, 1846, aged 33 years.

Children (Sibley), born in Spencer :

- i. Elizabeth Maria,<sup>8</sup> b. Nov. 30, 1825.
- ii. Morris Newhall, b. Mar. 29, 1829.
- iii. Susan Newhall, b. Jan. 5, 1831; d. there Aug. 12, 1839.
- iv. Susan Newhall, b. July 27, 1840.
- v. Julius Russell, b. July 15, 1841.
- vi. Julia Ann, twin to Julius.



## 278

PAUL<sup>7</sup> SIBLEY (*Abigail*,<sup>6</sup> *David*,<sup>5</sup> *Jonas*,<sup>4</sup> *Daniel*,<sup>3</sup> *John*,<sup>2</sup> *John*,<sup>1</sup>) was born Sept. 6, 1804, in Spencer; married in 1838, Esther Stone of Charlton, died Oct. 18, 1854, in Spencer, aged 39. She was a sister of Amasa Stone, whose daughter is the wife of Secretary of State John Hay, formerly Ambassador to England.

Children (Sibley), born in Spencer :

- i. Mary Ann,<sup>8</sup> b. June 7, 1839; m. George Hobbs.
- ii. Lucius Addison, b. Sept. 26, 1840.
- iii. Emily Louisa, b. July 19, 1842.

## 279

BRIGHAM<sup>7</sup> SIBLEY (*Abigail*,<sup>6</sup> *David*,<sup>5</sup> *Jonas*,<sup>4</sup> *Daniel*,<sup>3</sup> *John*,<sup>2</sup> *John*,<sup>1</sup>) was born June 3, 1807, in Spencer; married there (1) June 20, 1838, Adaline Adams, born there Dec. 28, 1813; died there Oct. 27, 1846; married there (2) May 22, 1849, Seraph Rice, died there —; married (3) June 11, 1854, Mrs. Sarah M. Crosby.

Children (Sibley), born in Spencer :

- i. Louisa Adams,<sup>8</sup> b. Mar. 16, 1840; m. in Spencer, Thomas Comins.
- ii. Rufus Adams, b. Dec. 3, 1841; he is one of the firm of Sibley, Lindsey and Kerr of Rochester, N. Y.
- iii. Maria, b. Nov. 10, 1843.
- iv. Susan Adams, b. Oct. 8, 1846; m. George M. Morse.

## 280

WINTHROP<sup>7</sup> LIVERMORE (*David*,<sup>6</sup> *David*,<sup>5</sup> *Jonas*,<sup>4</sup> *Daniel*,<sup>3</sup> *John*,<sup>2</sup> *John*,<sup>1</sup>) was born July 21, 1804, in Spencer; died there March 14, 1876; married there (1) March 20, 1830, Louisa, daughter of Capt. Jonas and Judith (Bemis) Bemis, born there Dec. 19, 1807; died there May 9, 1849; married (2) May 5, 1852, in Ware, Eliza Townsend (a widow), daughter of Snow and Betsey (Collins) Sherman, born Sept. 11, 1816, in Ware; she still lives with her daughter Mary, in Spencer. In 1853, he started the business of manufacturing boot, cloth and other boxes at "Howe's Mills," two and a half miles south from the Post





Office in Spencer, introducing machinery to do the work usually performed by hand. He remained there until 1860, when he moved "to town," and became owner of the privilege known as the "Livermore Box Manufactory," erecting new and suitable buildings for the better accommodation of his increasing business. The largest yearly production of his works was 100,000 boxes, consuming 2,000,000 feet of lumber. He was a selectman of Spencer in 1858 and 1859.

## Children:

- i. Angeline Louisa,<sup>8</sup> b. Jan. 5, 1831, in Spencer; m. there April 17, 1852, John A., son of John and Susan (Howland) Wilson, b. July 7, 1828. Child (Wilson): *Herbert M.*<sup>9</sup>
- ii. Maria E., b. Dec. 26, 1832, in South Royalston; d. there Aug. 26, 1851, unm.
575. iii. Warren Jonas, b. Jan. 5, 1835, in South Royalston.
576. iv. Lorenzo David, b. Dec. 3, 1836, in South Royalston.
577. v. John Whittemore, b. Mar. 23, 1840, in South Royalston.
- vi. Sarah Jane, b. Aug. 4, 1844, in Spencer; d. there Jan. 26, 1865, unm.
- vii. Louis Bemis, b. Sept. 19, 1847, in Spencer; d. there June 12, 1855.
578. viii. Mary Eliza, b. April 10, 1853, in Spencer.
579. ix. Frederic Augustus, b. June 1, 1859, in Spencer.

## 281

LORENZO<sup>7</sup> LIVERMORE (*David*,<sup>6</sup> *David*,<sup>5</sup> *Jonas*,<sup>4</sup> *Daniel*,<sup>3</sup> *John*,<sup>2</sup> *John*<sup>1</sup>) was born Oct. 1, 1806, in Spencer; died there Sept. 8, 1897; married in 1838, in New York City, Susan, daughter of Jonathan and Betsey (Lee) Hatfield, born Nov. 10, 1812, in Westfield, N. J.; died Feb. 17, 1880, in Spencer. He was a carpenter.

## Children:

- i. David Lorenzo,<sup>8</sup> b. Sept. 15, 1840, in New York City; m. Jan. 31, 1870, in Richmond, Mo., Fannie, dau. of Jephtha Dudley and Cornelia (Eads) Estes, b. July 4, 1847, in Greenup Fork, Ky. No children. He was a physician in Dunlap, Iowa, but is now living in Phoenix, Arizona.



- ii. Elmira, b. Oct. 10, 1847, in Spencer; m. there Feb. 11, 1885, Albert E., son of Samuel and Eliza (Davis) Morse. No children.

## 282

DAVID DEXTER<sup>7</sup> LIVERMORE (*David*,<sup>6</sup> *David*,<sup>5</sup> *Jonas*,<sup>4</sup> *Daniel*,<sup>3</sup> *John*,<sup>2</sup> *John*<sup>1</sup>) was born Aug. 6, 1812, in Spencer; died Oct. 4, 1883, in Rochester, Minn.; married May 4, 1840, in Elizabethtown, N. J., Sarah Josephine Morgan, born April 2, 1815, in Newark, N. J.; died April 30, 1854, in New York City.

He left Spencer just after the great fire in 1837, going to New York City, where he lived until 1856, thence removing to Rochester, where he resided until 1860, thence he returned to New York, remaining until 1869, thence to Rochester again.

Children, born in New York City:

- i. Frederick Dexter,<sup>8</sup> b. Mar. 9, 1841; m. Nov. 4, 1885, in Rochester, Mary Catherine, dau. of Horace and Anna (Chauncy) Cook, b. there Aug. 16, 1858. He was educated in New York City and lived with his father until his death. He is now proprietor of the Rochester (Minn.) Iron Works, corner Fourth and Oak streets, manufacturing engines and boilers. No children.
- ii. Clifford Watson, b. July 19, 1846; d. there May 31, 1851.

## 283

CALISTA<sup>7</sup> LIVERMORE (*David*,<sup>6</sup> *David*,<sup>5</sup> *Jonas*,<sup>4</sup> *Daniel*,<sup>3</sup> *John*,<sup>2</sup> *John*<sup>1</sup>) was born June 25, 1814, in Spencer; died March 19, 1897, in Buffalo, N. Y.; married there Nov. 2, 1841, Lothrop Upham of New York, born Jan. 1, 1815, in Belchertown; died Feb. 20, 1851, in Black Rock (now Buffalo), N. Y. She was a teacher in the public schools of Buffalo for more than twenty-five years, after the death of her husband.

Children (Upham):

- i. A daughter,<sup>8</sup> b. Sept. 15, 1842, in New York; d. there Feb. 20, 1843.
- ii. George Livermore, b. Oct., 1843, in New York; d. there Mar. 10, 1844.



- iii. Elizabeth Livermore, b. Aug. 26, 1845, in Black Rock; d. there Dec. 27, 1896; m. there Henry Farrar.
- iv, v. Twins, b. July 29, 1848, in Black Rock; d. there Aug. 12, 1848.

## 284

MARIA<sup>7</sup> LIVERMORE (*William,<sup>6</sup> David,<sup>5</sup> Jonas,<sup>4</sup> Daniel,<sup>3</sup> John,<sup>2</sup> John<sup>1</sup>*) was born June 14, 1813, in Spencer; died March 26, 1901, in Owego, N. Y.; married May 8, 1837, in Spencer, LeRoy Wilson, son of John and Miriam (Isbell) Kingman, born Aug. 9, 1808, in Cincinnati, N. Y.; died March 2, 1861, in Owego. He was county clerk.

Children (Kingman), the first three born in Speedsville, N. Y., the others in Owego:

580. i. Le Roy Wilson,<sup>8</sup> b. Mar. 15, 1840.
581. ii. William Livermore, b. Feb. 1, 1842.
582. iii. Stella Maria, b. May 16, 1845.
- iv. Emily Loring, b. July 24, 1855.
583. v. Helen Elizabeth, b. Nov. 13, 1860.

## 285

WILLIAM WHITE<sup>7</sup> LIVERMORE (*Walton,<sup>6</sup> David,<sup>5</sup> Jonas,<sup>4</sup> Daniel,<sup>3</sup> John,<sup>2</sup> John<sup>1</sup>*) was born Sept. 16, 1814, in Spencer; died May 21, 1855, in New York; married May 14, 1842, Anne Post of New York.

Children, born in New York:

584. i. William Floyd,<sup>8</sup> b. Feb. 21, 1843.
585. ii. Adele Walton, b. Sept. 18, 1849.

## 286

GEORGE HENRY<sup>7</sup> LIVERMORE (*Walton,<sup>6</sup> David,<sup>5</sup> Jonas,<sup>4</sup> Daniel,<sup>3</sup> John,<sup>2</sup> John<sup>1</sup>*) was born July 28, 1819, in Spencer; married there Feb. 15, 1849, Marcia A., daughter of Otis and Harriet Watson, born there in 1822. He was town treasurer of Spencer 1856 to 1860; assessor 1855 to 1857; selectman in 1858; a manufacturer and a justice of the peace. He now lives in New York City.



Children, born in Spencer :

- i. George Walton,<sup>8</sup> b. Feb. 1, 1851, a graduate of New York University. Lives in New York.
- ii. Annie Jane, b. Aug. 22, 1852; m. Oct. 15, 1878, in Nyack, N. Y., Thomas Wells Robinson, b. Oct. 10, 1843, in Kingston, R. I.; d. Dec. 19, 1893.
- iii. Arthur Allison, b. Jan. 5, 1856; d. there Sept. 18, 1858.
586. iv. Frederick William, b. Sept. 10, 1858.

## 287

CHARLES FREDERICK<sup>7</sup> LIVERMORE (*Walton*,<sup>6</sup> *David*,<sup>5</sup> *Jonas*,<sup>4</sup> *Daniel*,<sup>3</sup> *John*,<sup>2</sup> *John*<sup>1</sup>) was born July 4, 1824, in Spencer; died March 25, 1889, in New York; married (1) Oct., 1852, in New York, Arabella F., daughter of Wilson G. Hunt, died Dec. 30, 1860, in New York City; married (2) June 4, 1872, Emma, daughter of John and Mary (Pendexter) Riley of New York.

Children, born in New York :

- i. Charles Frederick,<sup>8</sup> b. 1873; d. 1875.
- ii. John Riley, b. Feb. 21, 1876.
- iii. Philip Walton, b. Oct. 13, 1882.
- iv. Constance Frederica, b. Mar. 20, 1884.

## 288

WALTON<sup>7</sup> LIVERMORE (*Lorenzo*,<sup>6</sup> *David*,<sup>5</sup> *Jonas*,<sup>4</sup> *Daniel*,<sup>3</sup> *John*,<sup>2</sup> *John*<sup>1</sup>) was born Feb. 28, 1841, in Spencer; married there Nov. 25, 1869, Jane, daughter of William and Marie L. Sampson, born there Nov. 13, 1844; died there Dec. 26, 1873. He was a soldier in the Civil war, mustered in July 31, 1862, as a member of company E, 34th Mass. Vol. infantry, and discharged June 16, 1865, at the expiration of his service; he lives in Spencer and was a merchant, but now is a leather cutter in Isaac Prouty & Sons' boot factory.

Child, born in Spencer :

- i. Edward Walton,<sup>8</sup> b. Dec. 6, 1873.

## 289

ALBERT<sup>7</sup> LIVERMORE (*Lorenzo*,<sup>6</sup> *David*,<sup>5</sup> *Jonas*,<sup>4</sup> *Daniel*,<sup>3</sup> *John*,<sup>2</sup> *John*<sup>1</sup>) was born Sept. 3, 1843, in Spencer; married Aug. 9, 1884, in New Richmond, Wis., Mrs. Mary Elizabeth Bell,





daughter of Alvah and Mary (Cooley) Austin, born Nov. 30, —, in Longmeadow.

He was a soldier in the Civil war, having been mustered in July 20, 1864, as a member of company F, 60th regiment, Mass. Vols., and served one hundred days, being discharged Nov. 30, 1864, at the expiration of his service; he served under the U. S. Christian Commission in 1864-65. He was educated at Wesleyan Academy, Wilbraham, and was in Amherst College 1863-64, and from 1865 to 1868, when he was graduated; he studied one year at Bangor (Me.) Theological Seminary, and two years at Andover, where he was graduated in 1873; after his college graduation he was an instructor in the New York Deaf and Dumb Institution. He has also been an assistant in Morristown, N. J., academy; associate principal in White Plains (N. Y.) Military Institute; principal of the academy in Dudley. He was ordained as a minister of the Congregational church in Millers Falls, and was pastor there in 1875; acting pastor of the church in New Richmond, from 1876 to 1879; acting pastor at St. Ignace, Mich., 1880 to 1882; pastor at Nashville, Mich., 1883 to 1885; at Spencer, N. Y., 1885 to 1898, and is at present pastor at Montour Falls, N. Y. No children.

## 290

SILAS<sup>7</sup> LIVERMORE (*Silas*,<sup>6</sup> *Elisha*,<sup>5</sup> *Jonas*,<sup>4</sup> *Daniel*,<sup>3</sup> *John*,<sup>2</sup> *John*<sup>1</sup>) was born March 15, 1812, in Oxford; died March 31, 1894, in Germantown, Penn.; married (1) Aug. 9, 1855, in Carthage, N. Y., Eliza Maria Andres, born May 10, 1830, in L'Acadie, Canada East; died Sept. 2, 1860, in East Bend, N. C.; married (2) Oct. 31, 1861, in Williamsburg, N. C., Martha Jane Crumpler, born Oct. 24, 1835, in Wilkes Co., N. C.; died July 30, 1871, in Crab Orchard, Ky.; married (3), Aug. 27, 1874, in Little Rock, Ark., Eliza Ann Duncan, born March 25, 1836, in Snow Hill, Md. They lived in Shelbyville, Ill. He was graduated from Brown University in 1842, and from Newton Theological Institution in 1843; ordained a Baptist minister in 1857. He was a teacher, preacher and agent in



Virginia, North Carolina, Pennsylvania, Missouri, Arkansas, and Illinois.

Children :

- i. Charles Frederick,<sup>8</sup> b. Aug. 7, 1858, in Sinks Grove, Va.; d. Aug. 29, 1860, in East Bend.
- ii. Rufus Putnam, b. May 29, 1860, in New York.
- iii. Eliza Martha, b. Dec. 14, 1862, in Philadelphia; d. there Oct. 7, 1864.
- iv. Mary Ann, b. Oct. 2, 1864, in Philadelphia.
- v. Arthur St. Clair, b. April 1, 1866, in Newport, Ohio; d. Nov. 3, 1868, in Bloomfield, Mo.
- vi. Eola Kate Duncan, b. Dec. 26, 1878, in Shelbyville.

### 291

ELISHA SWIFT<sup>7</sup> LIVERMORE (*Silas*,<sup>6</sup> *Elisha*,<sup>5</sup> *Jonas*,<sup>4</sup> *Daniel*,<sup>3</sup> *John*,<sup>2</sup> *John*<sup>1</sup>) was born July 1, 1820, in Lisle, N. Y.; died Aug. 16, 1863, in Philadelphia, Penn.; married (1) in 1843, in Grafton, Lemira Barros Daniels, born Feb. 24, 1821, in Richmond, N. H.; died March 29, 1844, in Grafton; married (2) March 19, 1851, in Sutton, Lydia, widow of Emory Stockwell and daughter of Eber and Mary (Reed) Parsons, born July 27, 1813, in Dummerston, Vt.; died Aug. 28, 1892, in Worcester. He was a shoe-maker.

He enlisted in the 15th Mass. Vols. in 1861, was taken prisoner at Ball's Bluff and confined in Libby Prison for several months; he was then exchanged and re-entered the army; he was wounded twice, but remained in the service until wounded at Gettysburg, July 3, 1863, and while on his way home (with his wife for whom he had sent) died in Philadelphia; he is buried beside his first wife in Grafton.

Child, born in Grafton :

- i. Jane Lemira,<sup>8</sup> b. Mar. 24, 1844; d. July 1, 1844, in Millbury.

### 292

LOUISA<sup>7</sup> LIVERMORE (*Paul*,<sup>6</sup> *Elisha*,<sup>5</sup> *Jonas*,<sup>4</sup> *Daniel*,<sup>3</sup> *John*,<sup>2</sup> *John*<sup>1</sup>) was born Oct. 10, 1808, in Oxford; married March 11, 1830, in Millbury, Joseph Bancroft, born there June 13, 1804; died there March 20, 1870.



Children (Bancroft), born in Millbury :

- 587. i. Calista Louisa,<sup>8</sup> b. Oct. 4, 1830.
- 588. ii. Caroline Esther, b. Mar. 7, 1833.
- 589. iii. Mary Jane, b. June 11, 1836.
- iv. Myron Joseph, b. Feb. 6, 1839; d. Mar. 5, 1862, in Millbury; m. June 12, 1861, in Spencer, Maria Curtis Hall. His widow m. again and went out West.

## 293

MARY ELIZABETH<sup>7</sup> LIVERMORE (*Isaac,<sup>6</sup> Elijah,<sup>5</sup> Isaac,<sup>4</sup> Daniel,<sup>3</sup> John,<sup>2</sup> John<sup>1</sup>*) was born July 24, 1842, in Hinsdale; married June 22, 1870, in Peru, John R., son of John R. and Hannah B. Hall, born in 1848, in Pittsfield.

Children (Hall), all but the eldest born in Bellevue, Ohio :

- i. Mary Evelyn,<sup>8</sup> b. May 10, 1871, in Peru.
- ii. Eugene Walter, b. Dec. 18, 1872.
- iii. Carrie Livermore, b. Oct. 26, 1877.
- iv. Sadie Belle, b. Oct. 20, 1879.
- v. Julia Russell, b. Oct. 24, 1882.

## 294

CHESTER WATSON<sup>7</sup> LIVERMORE (*Henry,<sup>6</sup> Elijah,<sup>5</sup> Isaac,<sup>4</sup> Daniel,<sup>3</sup> John,<sup>2</sup> John<sup>1</sup>*) was born in March, 1828, in Cummington; died April 12, 1869, in Hinsdale; married in 1854, Sarah Holcomb. He was a tailor and afterwards an innkeeper.

Children, born in Hinsdale :

- i. Flora Electa,<sup>8</sup> b. Oct. 26, 1856.
- ii. Emily, b. July 18, 1859; d. Aug. 20, 1863.
- iii. Grace, b. June 2, 1864.
- iv. Frank Henry, b. Nov. 27, 1866; m. Dec. 13, 1890, in Troy, N. Y., Jessie A., dau. of George A. and Martha Holland, b. in 1869, in North Adams. He was a bookkeeper. Child, b. in Pittsfield :

- 1. *Dorothy Holland,*<sup>9</sup> b. Jan. 9, 1894.

## 295

HENRY MARTIN<sup>7</sup> LIVERMORE (*Lyman,<sup>6</sup> Elijah,<sup>5</sup> Isaac,<sup>4</sup> Daniel,<sup>3</sup> John,<sup>2</sup> John<sup>1</sup>*) was born Jan. 17, 1824, in Amherst; died March 31, 1886, in North Adams; married Feb. 10, 1846, in



Charlemont, Adeline L., daughter of Eli and Mary Todd, born in 1820, in Charlemont. He was a farmer.

Child, born in Charlemont :

590. i. Charles Henry,<sup>8</sup> b. April 27, 1850.

## 296

MARTHA JANE<sup>7</sup> LIVERMORE (*Martin,<sup>6</sup> Elijah,<sup>5</sup> Isaac,<sup>4</sup> Daniel,<sup>3</sup> John,<sup>2</sup> John<sup>1</sup>*) was born in Aug., 1843, in Plainfield; married Jan. 2, 1869, James Murray of Dalton. They lived in Holyoke.

Children (Murray), born in Holyoke :

- i. Rutherford Livermore,<sup>8</sup> b. in Oct., 1876.
- ii. Arthur Howard, b. in April, 1879.
- iii. Mary Evans, b. in April, 1883.

## 297

ORRIN ELIJAH<sup>7</sup> LIVERMORE (*Chester,<sup>6</sup> Elijah,<sup>5</sup> Isaac,<sup>4</sup> Daniel,<sup>3</sup> John,<sup>2</sup> John<sup>1</sup>*) was born Nov. 28, 1837, in Hinsdale; married April 3, 1861, in Peru, Elizabeth Waldo, daughter of Selden K. and Margaret (Stowell) Ferguson, born April 7, 1843, in Newark, N. Y.

He was brought up on a farm in Hinsdale; after receiving an academic education he taught school one term. In 1863 he went to Northampton, having secured work with Moses Buck, by whom he was employed nine years, after which he succeeded to his employer's well-established business as a contractor and builder. Among the public buildings erected by him in Northampton are the Hampshire County Bank, McCallum's store, the Northampton Institution for Savings, Lilly Hall, Art Gallery, annex to the main building of Smith College, and the Hatfield and Washburn houses connected with the college; among the fine residences are those of Messrs. McCallum, Crook, Porter, H. A. Kimball, and Professor H. M. Tyler. He has served in the Common Council three years, having been president one year, and was an alderman for two years. He is a Master Mason and an active member of the Independent Order of Odd Fellows, having passed all the chairs up to and including that of the Canton; is a member of the Baptist church, in which





he has served as deacon for twenty-three years, and has been superintendent of the Sunday school for eighteen years. He is also a prominent member of the Republican party.

Children, born in Northampton :

- i. Minnie B.,<sup>8</sup> b. in 1862; m. there April 30, 1884, John W., son of Albert L. and Lavinia (Cook) Draper, b. there in 1860.
- ii. Ada Grace, b. Mar. 2, 1864; d. there Oct. 5, 1864.
- iii. Ernest Howard, b. Aug. 29, 1873; d. there Jan. 10, 1893. He was a young man of great promise, a fine scholar, and for a year and a half a clerk in the Post Office there.
- iv. Bertha May, b. June 7, 1877; d. there Oct. 9, 1877.
- v. Alma B., b. —; a talented musician.
- vi. Carleton, b. in 1894.

## 298

MIRIAM ADALINE<sup>7</sup> LIVERMORE (*Chester,<sup>6</sup> Elijah,<sup>5</sup> Isaac,<sup>4</sup> Daniel,<sup>3</sup> John,<sup>2</sup> John<sup>1</sup>*) was born Jan. 4, 1841, in Hawley; married Dec. 13, 1862, in Springfield, Andrew Swan Cook, born July 25, 1838, in Plainfield. She was formerly a school teacher.

Children (Cook) :

- i. Fred Ellsworth,<sup>8</sup> b. June 5, 1866, in Northampton.
- ii. Frank Chester, b. April 20, 1869, in Springfield.
- iii. Mabel Frances, b. Sept. 21, 1873, in Springfield.

## 299

DANIEL<sup>7</sup> LIVERMORE (*Edmund,<sup>6</sup> Daniel,<sup>5</sup> Edmund,<sup>4</sup> Samuel,<sup>3</sup> Samuel,<sup>2</sup> John<sup>1</sup>*) was born June 30, 1799, in Wilmington, Vt.; died in 1875; married Jan. 21, 1828, in Delaware, Mary Ann Robinson. He was a civil engineer and chief engineer of the Delaware and Chesapeake Canal, the Erie Canal in New York, and the James River Canal in Virginia. She lived in Port Penn, Del.

Children :

- i. William Darrach,<sup>8</sup> b. Dec. 20, 1828; drowned July 19, 1854, in the Delaware River. He was an apothecary in Philadelphia.



- ii. Origen, b. Sept. 16, 1830, in Blairsville, Va.; d. April 8, 1864. He was an apothecary in Philadelphia.
- iii. Mary E. T., b. about 1832; d. young.
- iv. Jarvis Stuart, b. about 1834; d. young.

## 300

ALONZO<sup>7</sup> LIVERMORE (*Edmund*,<sup>6</sup> *Daniel*,<sup>5</sup> *Edmund*,<sup>4</sup> *Samuel*,<sup>3</sup> *Samuel*,<sup>2</sup> *John*<sup>1</sup>) was born Feb. 25, 1803, in Wilmington, Vt.; died April 8, 1888, in Mendota, Ill.; married April 30, 1826, in Jonestown, Pa., Eliza Brunner, born there Dec. 10, 1806; died March 10, 1861, in Tremont, Pa.; he was a civil engineer by profession; he was engaged on the Erie Canal in 1822, and in 1824 went to Pennsylvania as chief engineer of the Union Canal. In 1827 he became chief engineer of the line from the Aqueduct across the Alleghany River to Blairsville, Pa. He moved to Kentucky in 1835, and had charge of the Green and Barren River navigation, as chief engineer. He was later engaged in the U. S. service, in improving the Des Moines Rapids in the Mississippi, at Keokuk, Iowa, and also the Rock Island Rapids. The towns of Livermore, Pa., and Livermore, Ky., were named after him.

## Children:

- i. Pamela,<sup>8</sup> b. Feb. 17, 1827, in Jonestown, Pa.; d. May 24, 1849, in Rumsey, Ky., unm.
- 591. ii. Fidelia, b. Jan. 17, 1829, in Blairsville, Pa.
- iii. Maria, b. April 11, 1832, in Franklin, Pa.; d. there June 5, 1832.
- iv. Horace Brunner, b. Aug. 23, 1833, in Franklin; d. May 20, 1884, in Macomb, Ill.; m. in April, 1856, Estelle Hoffman of Baltimore, Md.; he studied medicine in Louisville, Ky.; he lived in Ashton, Pa., Keokuk, Ia., and Macomb. Child: *John Alonzo*,<sup>9</sup> b. July, 1859.
- 592. v. Alonzo Skiles, b. Aug. 19, 1840, in Rumsey.

## 301

JAIRUS<sup>7</sup> LIVERMORE (*Edmund*,<sup>6</sup> *Daniel*,<sup>5</sup> *Edmund*,<sup>4</sup> *Samuel*,<sup>3</sup> *Samuel*,<sup>2</sup> *John*<sup>1</sup>) was born Feb. 7, 1815, in Wilmington, Vt.; died in 1862, in Ononwa, Louisa Co., Ia.; married Oct. 5, 1846,



Abby Babb, born Sept. 25, 1826, in Luzerne Co., Pa. On Sept. 26, 1846, he was living in Ebensburgh, Pa. He was a civil engineer in Kentucky, afterwards a teacher in Des Moines Co., Ia., and at last a farmer in Ononwa.

Children, the first three born in Des Moines Co., the others in Ononwa :

- i. Susan Abby,<sup>8</sup> b. June 15, 1848; m. Mar. 7, 1864, Clark Moore, b. in 1844, in West Virginia; he is a farmer in Inland, Ia. Child (Moore): *Oliver E.*<sup>9</sup>
- ii. Millard Fillmore, b. Aug. 27, 1850.
- iii. Cornelia, b. June 9, 1852; m. Oct. 17, 1868, William H. Brown, b. Aug. 2, 1846; he is a farmer in Ringgold Co., Ia.
- iv. Arthur, b. Aug. 8, 1854.
- v. Mary, b. Aug. 4, 1856.
- vi. Pamela B., b. Aug. 15, 1858.
- vii. Stella A., b. Jan. 4, 1862.

## 302

HENRY DWIGHT<sup>7</sup> LIVERMORE (*Edmund*,<sup>6</sup> *Daniel*,<sup>5</sup> *Edmund*,<sup>4</sup> *Samuel*,<sup>3</sup> *Samuel*,<sup>2</sup> *John*<sup>1</sup>) was born March 7, 1820; died July 5, 1872, in Vermont; married Feb. 8, 1855, Lydia Walker, daughter of Philip and Eunice (Hix) Corbett of Wilmington, Vt., born July 25, 1821, and in 1846 was living in Ebensburgh, Pa., where he and his sister Pamela were then teaching school.

Child :

- i. Cora Jane,<sup>8</sup> b. Oct. 13, 1857.

## 303

MELINDA<sup>7</sup> LIVERMORE (*Daniel*,<sup>6</sup> *Daniel*,<sup>5</sup> *Edmund*,<sup>4</sup> *Samuel*,<sup>3</sup> *Samuel*,<sup>2</sup> *John*<sup>1</sup>) was born in 1798, in Sangerfield, N. Y.; married March 13, 1821, Elijah Conger.

Children (Conger) :

593. i. Mortimer Livermore,<sup>8</sup> b. Dec. 19, 1821, in Brookfield, N. Y.
594. ii. Daniel, b. Sept. 29, 1828, in Sangerfield.



## 304

DANIEL<sup>7</sup> LIVERMORE (*Daniel*,<sup>6</sup> *Daniel*,<sup>5</sup> *Edmund*,<sup>4</sup> *Samuel*,<sup>3</sup> *Samuel*,<sup>2</sup> *John*<sup>1</sup>) was born June 19, 1801, in Sangerfield, N. Y.; died there April 23, 1889; married March 11, 1830, in Marshall, N. Y., Elmina Lamberton, born there Nov. 6, 1808; died Dec. 29, 1889, in Sangerfield.

Children, born in Sangerfield:

- i. Henrietta,<sup>8</sup> b. Jan. 14, 1831; d. there July 1, 1843.
- 595. ii. Emily, b. July 10, 1833.
- 596. iii. Elmina Virginia, b. Sept. 15, 1838.
- 597. iv. Daniel, b. Sept. 20, 1840.
- v. Dwight, b. June 19, 1845; d. there Sept. 13, 1845.

## 305

ARANUS<sup>7</sup> LIVERMORE (*Daniel*,<sup>6</sup> *Daniel*,<sup>5</sup> *Edmund*,<sup>4</sup> *Samuel*,<sup>3</sup> *Samuel*,<sup>2</sup> *John*<sup>1</sup>) was born Aug. 30, 1803, in Sangerfield, N. Y.; died there March 9, 1875; married there Sept. 24, 1828, Experience Kellogg, born April 18, 1811, in North Salem; died Dec. 20, 1872, in Sangerfield.

Children, born in Sangerfield:

- 598. i. Sarah,<sup>8</sup> b. Oct. 2, 1829.
- 599. ii. Ellen Amelia, b. Feb. 12, 1832.
- iii. Infant.
- iv. Irving Aranus, b. May 30, 1842; m. Oct. 11, 1870,  
Ellen Rosalia Clark, b. Dec. 19, 1842, in Brookfield,  
N. Y.
- 600. v. DeWitt Clinton, b. June 1, 1845.
- 601. vi. Rose Bell, b. Aug. 25, 1851.

## 306

ORANIEL<sup>7</sup> LIVERMORE (*Daniel*,<sup>6</sup> *Daniel*,<sup>5</sup> *Edmund*,<sup>4</sup> *Samuel*,<sup>3</sup> *Samuel*,<sup>2</sup> *John*<sup>1</sup>) was born Sept. 20, 1806, in Sangerfield, N. Y.; died March 18, 1872, in Willow Spring, Kan.; married Aug. 20, 1837, in Earlville, N. Y., Betsey Ann Crain, born there Aug. 31, 1813; died Nov. 3, 1880, in Stockwell, Ind.





Children, all but the second and third born in Deansville, N. Y. :

- i. Eudora Melinda,<sup>8</sup> b. Dec. 6, 1839.
- 602. ii. Mortimer Conger, b. Nov. 13, 1841, in Earlsville, N. Y.
- 603. iii. Silas Wright, b. Mar. 21, 1844, in Marshall, N. Y.
- iv. Leslie Seymour, b. Dec. 28, 1845.
- 604. v. Harvey Crain, b. July 21, 1850.
- vi. Arthur Oraniel, b. Nov. 29, 1852; d. Feb. 4, 1871, in Willow Spring.

## 307

JAMES<sup>7</sup> LIVERMORE (*Daniel,<sup>6</sup> Daniel,<sup>5</sup> Edmund,<sup>4</sup> Samuel,<sup>3</sup> Samuel,<sup>2</sup> John<sup>1</sup>*) was born Oct. 2, 1810, in Sangerfield, N. Y.; married March 16, 1835, in Manlius, N. Y., Mary Ann Thompson, born May 5, 1814, in Kirkland, N. Y.; died May 12, 1889, in Madison, N. Y.

Children:

- 605. i. De Farriett,<sup>8</sup> b. Dec. 26, 1836, in Paris Hill, N. Y.
- ii. James Madison, b. Aug. 19, 1839, in Kirkland; d. Oct. 19, 1864, in Madison.
- 606. iii. Newton, b. Aug. 12, 1845, in Madison.
- iv. Marian, b. July 6, 1847, in Madison; m. there Aug. 8, 1867, William Haight. Child (Haight): *La Belle*.<sup>9</sup>

## 308

JOHN PIERCE<sup>7</sup> LIVERMORE (*Samuel,<sup>6</sup> Daniel,<sup>5</sup> Edmund,<sup>4</sup> Samuel,<sup>3</sup> Samuel,<sup>2</sup> John<sup>1</sup>*) was born Feb. 11, 1798, in Wilmington, Vt.; died July 17, 1889, in Independence, N. Y.; married Oct. 25, 1818, in Brookfield, N. Y., Annis, daughter of Edward J. and Susannah (Crandall) Green, born March 8, 1798, in Stephentown, N. Y.; died Feb. 23, 1877, in Independence.

He enlisted and served as a substitute near the close of the "war of 1812" with England, and was a pensioner for many years. He settled in Independence about 1821, when the western part of the State of New York was a wilderness; he was justice of the peace twenty-eight years, supervisor for three years, and postmaster twenty years, and also a farmer. He was an active member of the Seventh Day Baptist church. No children.



## 309

SAMUEL<sup>7</sup> LIVERMORE (*Samuel*,<sup>6</sup> *Daniel*,<sup>5</sup> *Edmund*,<sup>4</sup> *Samuel*,<sup>3</sup> *Samuel*,<sup>2</sup> *John*<sup>1</sup>) was born March 21, 1800, in Wilmington, Vt.; died April 18, 1891, in Sharon, Pa.; married (1) Feb. 7, 1822, in Tully, N. Y., Elizabeth Allen, born Aug. 25, 1800, in Broadalbin, N. Y.; died March 4, 1852, in Independence, N. Y.; married (2) about 1856 in Hume, N. Y., Julia Cowin. He settled in Independence in May, 1823, and was a farmer, an experienced and accurate surveyor, for several years a commissioner of highways, and held other positions of trust in his township; he was a member of the Seventh Day Baptist Church.

Children:

607. i. John,<sup>8</sup> b. Mar. 19, 1823, in Brookfield, N. Y.  
 ii. William Slocum, b. May 2, 1828, in Independence; m. about 1850, in Andover, N. Y., Maria Lyons. He lives in Lander, Pa. Children:  
 1. *George Sears*,<sup>9</sup> b. about 1851. He has a son.  
 2. *Emily*, b. —; m. Henry Frazine of Farmington, Pa. Son (Frazine): Floyd.<sup>10</sup>
608. iii. Samuel Allen, b. Feb. 4, 1834, in Independence.

## 310

SALLY<sup>7</sup> LIVERMORE (*Samuel*,<sup>6</sup> *Daniel*,<sup>5</sup> *Edmund*,<sup>4</sup> *Samuel*,<sup>3</sup> *Samuel*,<sup>2</sup> *John*<sup>1</sup>) was born July 20, 1802, in Sangerfield, N. Y.; died April 7, 1868; married Dec. 26, 1819, in Brookfield, N. Y., William Potter, born March 6, 1795; died March 15, 1843.

Children (Potter):

609. i. William,<sup>8</sup> b. Oct. 30, 1820.  
 610. ii. Hosea B., b. Nov. 28, 1822.  
 611. iii. Luther, b. Aug. 28, 1824.  
 612. iv. Samuel, b. Dec. 21, 1826.  
 v. Sally, b. Jan. 10, 1829.  
 vi. Job, b. Dec. 22, 1831.  
 vii. Edmund D., b. Feb. 12, 1833.  
 viii. Hannah, b. Mar. 24, 1836.  
 ix. Ellen, b. Feb. 8, 1838.  
 x. Adelbert, b. Oct. 13, 1841.



## 311

EDMUND<sup>7</sup> LIVERMORE (*Samuel*,<sup>6</sup> *Daniel*,<sup>5</sup> *Edmund*,<sup>4</sup> *Samuel*,<sup>3</sup> *Samuel*,<sup>2</sup> *John*<sup>1</sup>) was born April 9, 1806, in Sangerfield, N. Y.; died June 22, 1899; married Sept. 14, 1826, in Brookfield, N. Y., Tacy Babcock, daughter of Patten and Lois (Babcock) Fitch, born there April 10, 1807; died May 31, 1875, in Independence, N. Y. He settled there in May, 1823. He was for several years a school teacher and at different times held the offices in his town of clerk of elections, school commissioner, and commissioner of highways; he was also a farmer, and a member of the Seventh Day Baptist Church.

Children:

- 613. i. Philarmon Patten,<sup>8</sup> b. Nov. 13, 1827, in Independence.
  - ii. Julius, b. Dec. 20, 1830, in Brookfield; d. same day.
- 614. iii. Lois Arminda, b. Jan. 6, 1832, in Brookfield.
- 615. iv. Leander Elliott, b. Mar. 26, 1835, in Independence.
  - v. Annis Eliza, b. Feb. 5, 1839, in Independence; d. there Sept. 7, 1844.
  - vi. Amelia, b. Sept. 5, 1845, in Independence; d. there same day.

## 312

MANIN<sup>7</sup> LIVERMORE (*Samuel*,<sup>6</sup> *Daniel*,<sup>5</sup> *Edmund*,<sup>4</sup> *Samuel*,<sup>3</sup> *Samuel*,<sup>2</sup> *John*<sup>1</sup>) was born Sept. 18, 1810, in Brookfield, N. Y.; married Aug. 30, 1853, in Alfred Centre, N. Y., Emeline Smith, born Aug. 15, 1820, in Alfred, N. Y. At the age of fourteen he moved to Independence, N. Y.; as he was of small stature and of a not very strong constitution he began to learn the trade of a tailor in Hornellsville, N. Y., and finished it in Danesville, afterwards returning to Hornellsville; he then went to Dresden, N. Y., and worked with his cousin Fidus Livermore. From Dresden he travelled on foot to Buffalo and to Youngstown, N. Y., and thence crossed over into Canada, working at his trade in several towns, but not liking the severe winters he determined to go South; so he took a boat at Port Stanley and crossed Lake Erie, landing in Cleveland, Ohio, and while there had a very severe attack of yellow fever, which caused nearly all his hair to



come out, leaving him very bald. He then went to Cincinnati and thence by boat down the Ohio and Mississippi rivers to New Orleans. He remained in the South sixteen years, during which he crossed over the Cumberland mountains from Georgia to Kentucky, on foot; owing to the defective mail service at that time, his letters failed to reach home and he was given up for dead, but after a number of years one of his brothers chanced to pick up a Southern paper in which Manin had an advertisement of his business; he immediately wrote the latter, who was glad enough to hear from home, and shortly after came North to Independence, where he settled, building himself a house and in a short time was married. He moved to Alfred, in 1870, where he was living when last heard from. He is a member of the Seventh Day Baptist Church.

Children, born in Independence:

616. i. Joel Field,<sup>8</sup> b. Jan. 25, 1858.

617. ii. Martha, b. Nov. 25, 1860.

### 313

BRIGGS BASSETT<sup>7</sup> LIVERMORE (*Samuel*,<sup>6</sup> *Daniel*,<sup>5</sup> *Edmund*,<sup>4</sup> *Samuel*,<sup>3</sup> *Samuel*,<sup>2</sup> *John*<sup>1</sup>) was born Feb. 19, 1815, in Brookfield, N. Y.; died Nov. 7, 1880, in Independence, N. Y.; married (1) July, 1840, in Independence, Mary Eaton, died there Nov. 22, 1857; married (2) June 5, 1858, in Andover, N. Y., Selucia Clarke, born there Aug. 11, 1826. He was a farmer and a member of the Seventh Day Baptist Church.

Children, born in Independence:

i. Devillo Eugene,<sup>8</sup> b. July 27, 1859; m. Nov. 24, 1881, in Wirt, N. Y., Alice Alida Frair, b. Aug. 29, 1857, in Clarkesville, N. Y. Child: *Mabel*,<sup>9</sup> b. Sept. 2, 1888; d. Oct. 7, 1888.

ii. Louis Clarke, b. April 24, 1868.

### 314

BARBARA<sup>7</sup> LIVERMORE (*Samuel*,<sup>6</sup> *Daniel*,<sup>5</sup> *Edmund*,<sup>4</sup> *Samuel*,<sup>3</sup> *Samuel*,<sup>2</sup> *John*<sup>1</sup>) was born June 2, 1817, in Brookfield, N. Y.; married Aug. 4, 1839, in Hume, N. Y., Joel Kingsley, born May 26, 1809, in Vermont; died March 3, 1886, in Hume.





Children (Kingsley), born in Hume :

618. i. Sarah Celestia,<sup>8</sup> b. July 10, 1842.  
 ii. Elbert Olisco, b. Dec. 3, 1843; d. there Feb. 19, 1882;  
 m. there June 21, 1871, Clara Dodge. Child: *Charles Joel*,<sup>9</sup> b. April 29, 1872.  
 iii. Manin Livermore, b. Aug. 16, 1847; m. Dec. 8, 1885,  
 in Canaseraga, N. Y., Emma Hurlburt. Child: *Susie Barbara*,<sup>9</sup> b. May 11, 1888.  
 iv. Mary Adelthe, b. May 20, 1853; m. there Sept. 18,  
 1872, Addison Granger. No children.

## 315

THEODORE<sup>7</sup> LIVERMORE (*Samuel*,<sup>6</sup> *Daniel*,<sup>5</sup> *Edmund*,<sup>4</sup> *Samuel*,<sup>3</sup> *Samuel*,<sup>2</sup> *John*<sup>1</sup>) was born Feb. 9, 1819, in Brookfield, N. Y.; died April 10, 1885, in Andover, N. Y.; married Nov. 20, 1839, in Scio, N. Y., Rebecca Graves, born April 7, 1820, in Ridgeburg, Penn. He enlisted as a private in company E, 130th regiment, N. Y. Vols., Aug. 9, 1862, at Andover, for three years; was wounded and afterwards a pensioner. He was a farmer and a member of the M. E. Church.

Children, the first five born in Independence, N. Y., the others in Andover :

619. i. Louisa Adaline,<sup>8</sup> b. Sept. 17, 1842.  
 620. ii. Edward Maxon, b. April 1, 1847.  
 iii. Edwin Manning, twin to Edward; enlisted as a private in company C, 179th regiment, N. Y. Vols., Feb. 16, 1864, at Andover, for three years, and was killed in battle near Petersburg, Va., June 17, 1864.  
 621. iv. Theodore Corell, b. June 3, 1850.  
 622. v. Fidus Orlando, b. Oct. 24, 1852.  
 623. vi. Ina Ardell, b. May 12, 1856.  
 624. vii. Izora Adelaide, b. May 29, 1859.  
 viii. Isadore Elida, twin to Izora.

## 316

JOHN SAFFORD<sup>7</sup> LIVERMORE (*Abner*,<sup>6</sup> *Daniel*,<sup>5</sup> *Edmund*,<sup>4</sup> *Samuel*,<sup>3</sup> *Samuel*,<sup>2</sup> *John*<sup>1</sup>) was born Jan. 17, 1801, in Sangerfield, N. Y.; died Oct. 14, 1861, in Fort Wilkins, Mich.; married May 6, 1823, in Sangerfield, Orpha Ranney, born there



Dec. 23, 1804; when last heard from she was living in Riverside, Cal. He was a volunteer in the War of 1812 and was a physician. He moved to Rochester, Mich., in 1830, and was a representative from that place in the Michigan Legislature from 1839 to 1842. He left there in 1848.

Children, all but the first four and youngest born in Rochester :

- i. Bertha Ann,<sup>8</sup> b. May 6, 1824, in Augusta, N. Y.; d. Aug. 20, 1831, in Rochester.
- ii. Asenath, b. Sept. 12, 1825, in Hornellsville, N. Y.; d. there Sept. 23, 1825.
- iii. Benjamin Rush, b. July 6, 1826, in Hornellsville; m. Mar. 8, 1855, in Fort Wilkins, Martha Ann Beedon, b. April 25, 1830, in Northville, Mich. They live in Houghton, Mich. No children.
- iv. Jeremiah, b. May 27, 1828, in Hornellsville; d. there May 28, 1828.
- v. A son, b. Mar. 5, 1831; d. same day.
- vi. Bertha Ann, b. Sept. 2, 1832; d. Jan. 7, 1858, in Fort Wilkins.
- vii. John Randolph, b. June 22, 1834; d. in Rochester, Aug. 2, 1854.
625. viii. Eugenia Melinda, b. Nov. 16, 1835.
626. ix. Mary Alice, b. Nov. 27, 1837.
627. x. Orpha Jeanette, b. Jan. 8, 1842.
- xi. John Ranney, b. Nov. 27, 1843; d. July 8, 1872, in Houghton.
- xii. Caroline Lucinda, b. April 8, 1845; d. Nov. 24, 1851, in Marquette, Mich.
- xiii. Eliza Jane, b. Jan. 19, 1847; d. Jan. 10, 1849, in La Point, Mich.
- xiv. Richmond Abner Fidus, b. Oct. 7, 1848, in La Point; d. April 11, 1884, in Jackson, Mich.

## 317

FIDUS<sup>7</sup> LIVERMORE (*Abner,<sup>6</sup> Daniel,<sup>5</sup> Edmund,<sup>4</sup> Samuel,<sup>3</sup> Samuel,<sup>2</sup> John<sup>1</sup>*) was born July 21, 1811, in Sangerfield, N. Y.; died May 28, 1880, in Jackson, Mich.; married (1) Feb. 24, 1831, in Benton, N. Y., Caroline Sophia, daughter of John L. Lewis, born in Benton; died Oct. 17, 1851, in Jackson; she



was a lady of reputation as a teacher; married (2) June 24, 1852, in Jackson, Mrs. Sarah Eliza (Lewis) Safford (sister to his first wife and widow of Dr. Horace B. Safford, to whom she was married in 1847, and who died March 20, 1850), born Jan. 16, 1828, in Benton.

His school instruction ceased when he was fifteen years of age and he was then apprenticed to the trade of a tailor. After two years he went to Western New York, where for two or three years he interspersed his mechanical labor with study and mental culture. During the building of the "Crooked Lake Canal" he carried on a shop in connection with other general business at Dresden, N. Y., remaining there until 1836. At this time he found an opportunity to put into execution a long-cherished design and he became a student in the law office of James L. Seeley, in Dundee, N. Y.

He moved to Michigan and settled in Jackson in 1839, and entered the law office of Johnson & Higby. There he completed three years of legal study and passed the probation of six months' residence in Michigan, at that time required. He was admitted to practice upon due examination before Hon. William A. Fletcher, then Chief Justice of the Supreme Court of the State.

He soon became personally known to almost every resident of the village, and acquired a practice which gave him prominence throughout the neighboring counties. From the time he first began practice he had never missed attendance at a single term of court in his county, while his office business, involving large collections, was always marked by promptness, care, and strict integrity. In 1840, he acted as Deputy United States Marshal in taking the census of the northern half of Jackson Co. In 1841, and for several years subsequently, he held the office of Justice of the Peace. In the fall of 1842, he was elected by the Democrats to the lower house of the State Legislature and was re-elected the following year. He made a strong record in the House, and at the next election he was nominated for the State Senate, but declined. He held the office of Prosecuting Attorney for Jackson Co. for several terms, twice by Executive ap-



pointment (1846 and 1848) and subsequently by election, after the office became elective. In 1846, he became senior in the law partnership of Livermore & Wood, which continued without interruption until 1867. He twice (1860 and 1872) represented the Democrats of Michigan in National Convention. He was on the Democratic State ticket in 1868, for Presidential Elector; was the Democratic candidate for Congress in his district in 1874, but was defeated, and again a candidate in 1876, and again defeated.

In the early days of the war he was appointed by Governor Blair, commandant of the camp at Jackson, where he devoted six months to raising troops, and organizing the 20th and 26th regiments of Michigan infantry. He was earnestly solicited to take a command in the field but declined, although giving his active support to the Government throughout the war. He gave material aid toward the construction of the six railways centering in Jackson. He was nine years president of the school board in his district. In 1873, he formed a law partnership with Richmond Livermore, his nephew and pupil, under the firm name of F. & R. Livermore, which continued until his death. He was elected a vice-president of the Pioneer Society of the State of Michigan, April 22, 1874. He was a member of the Masonic fraternity and was the first Worshipful Master of Jackson Lodge, No. 50, and also a Knight Templar.

Children, the eldest born in Dresden, the others in Jackson:

628. i. John Lewis,<sup>8</sup> b. Dec. 14, 1832.
- ii. Emily, b. July 24, 1842; m. Jan. 17, 1857, in Jackson, Bernard Smith. Children (Smith): *Helen* and *Caroline*.
- iii. Fidus, b. July 1, 1859.
- iv. Jessie Louise, b. June 29, 1870; m. June 5, 1888, in Jackson, Lartie Murray.

## 318

HARRIET RHODA<sup>7</sup> LIVERMORE (*Abner*,<sup>6</sup> *Daniel*,<sup>5</sup> *Edmund*,<sup>4</sup> *Samuel*,<sup>3</sup> *Samuel*,<sup>2</sup> *John*<sup>1</sup>) was born July 17, 1821, in Sangerfield, N. Y.; married June 7, 1841, in Avon, Oakland Co., Mich., James Nightingale, born Dec. 14, 1819, in Easton.





Children (Nightingale), born in Attica, Mich.:

- i. Charlotte Nina,<sup>8</sup> b. April 22, 1843; d. there Mar. 3, 1847.
- ii. Lewis Cass, b. July 12, 1847; d. there June 26, 1852.
- iii. Mahala Desire, b. Jan. 2, 1849.
629. iv. Richard, b. Dec. 26, 1850.
- v. Sarah Melinda, b. April 6, 1856.
- vi. Herbert Alexis, b. June 27, 1858.
- vii. Helen Marr, b. Jan. 22, 1861; d. Sept. 27, 1877.

## 319

JAMES<sup>7</sup> LIVERMORE (*James*,<sup>6</sup> *Daniel*,<sup>5</sup> *Edmund*,<sup>4</sup> *Samuel*,<sup>3</sup> *Samuel*,<sup>2</sup> *John*<sup>1</sup>) was born Aug. 25, 1814, in Sangerfield, N. Y.; died there Sept. 12, 1854; married there in Feb., 1841, Harriet, daughter of James and Mary (Ross) Riley, born there Sept. 26, 1813; died April 23, 1853, in East Hamilton, N. Y.

Children, the youngest born in East Hamilton, the others in Madison, N. Y.:

630. i. Emma Caroline,<sup>8</sup> b. Aug. 23, 1842.
631. ii. Ann Elizabeth, b. Dec. 12, 1845.
632. iii. Harriet Eliza, b. May 6, 1848.
- iv. James Abner, b. Sept. 15, 1851; d. in 1880, in Utica, N. Y.; he was a farmer and a member of the M. E. Church.

## 320

EUNICE STAFFORD<sup>7</sup> LIVERMORE (*James*,<sup>6</sup> *Daniel*,<sup>5</sup> *Edmund*,<sup>4</sup> *Samuel*,<sup>3</sup> *Samuel*,<sup>2</sup> *John*<sup>1</sup>) was born Sept. 20, 1822, in Sangerfield, N. Y.; died Feb. 12, 1894, in Clyde, N. Y.; married Nov. 28, 1848, in Sangerfield, John Brewster Roe, born Dec. 9, 1818, in Selden, N. Y.; died May 8, 1885, in Rose, N. Y.

Children (Roe), born in Rose:

633. i. Alice Celina,<sup>8</sup> b. April 18, 1851.
634. ii. Ottie Annett, b. July 10, 1857.

## 321

JOSEPH WESLEY<sup>7</sup> LIVERMORE (*James*,<sup>6</sup> *Daniel*,<sup>5</sup> *Edmund*,<sup>4</sup> *Samuel*,<sup>3</sup> *Samuel*,<sup>2</sup> *John*<sup>1</sup>) was born Dec. 21, 1828, in Sangerfield, N. Y.; died May 4, 1896, in Clyde, N. Y.; married (1)



Sept. 29, 1852, Celina Barrett; married (2) Nov. 6, 1855, Eleanor Johnson; married (3) Aug. 29, 1882, C. Anna Northrup.

Children:

- i. Milton,<sup>8</sup> b. —.
- ii. Ernest Josephus, b. —.
- iii. George Wesley, b. —.
- iv. Alexander Johnson, b. —.

### 322

POLLY<sup>7</sup> LIVERMORE (*James,<sup>6</sup> Daniel,<sup>5</sup> Edmund,<sup>4</sup> Samuel,<sup>3</sup> Samuel,<sup>2</sup> John<sup>1</sup>*) was born Nov. 14, 1831, in Sangerfield, N. Y.; married Jan. 20, 1852, in North Brookfield, N. Y., Flavius Josephus, son of Thaddeus and Harriet (Shepherd) Collins, born Aug. 11, 1828.

Children (Collins):

- i. Ida Roselle,<sup>8</sup> b. —; m. Aug. 5, 1885, Rev. Benjamin Winget of Huron.
- ii. Newton Morse, b. Jan. 18, 1860; m. June 16, 1887, in Rochester, N. Y., Josephine T. Osgood.
- iii. James Thaddeus, b. June 20, 1873, in Rose, N. Y.; unm.

### 323

RUTH<sup>7</sup> LIVERMORE (*James,<sup>6</sup> Daniel,<sup>5</sup> Edmund,<sup>4</sup> Samuel,<sup>3</sup> Samuel,<sup>2</sup> John<sup>1</sup>*) was born Jan. 28, 1835, in Sangerfield, N. Y.; married June 2, 1860, in Rose, N. Y., John, son of Martin and Polly (Frank) Crisler, born Nov. 7, 1823, in Savannah, N. Y.; died Jan. 16, 1892, in Butler, N. Y.

Child (Crisler), born in Butler:

635. i. Mary Elizabeth,<sup>8</sup> b. July 18, 1867.

### 324

JONAS<sup>7</sup> LIVERMORE (*Jonas,<sup>6</sup> Oliver,<sup>5</sup> Oliver,<sup>4</sup> Daniel,<sup>3</sup> Samuel,<sup>2</sup> John<sup>1</sup>*) was born Jan. 1, 1797, in Shirley; died April 17, 1860, in Eola, Ore.; married Sept. 2, 1827, in Washington Co., Ohio, Sarah Wills, born May 16, 1806, in Homer, N. Y.; died Jan. 26, 1878, in Eola.

He learned the trade of a shoemaker from his father, also learned the trade of a cooper, and was an excellent workman.



He was honored by all who knew him, and while he always expressed himself in terms not to be misunderstood in all matters of controversy, he never forgot to respect the rights of others, and while maintaining his views with firmness, never made an enemy. He lived in Marietta, Ohio, until 1836, when he moved to Pike Co., Ill., settling near Pittsfield; in 1850 he, with the surviving members of his family, followed his eldest daughter who had lived two years in Oregon, and established himself on a farm in Polk Co., Ore., where he remained until his death.

Children, the first five born in Marietta, the others near Pittsfield:

- 636. i. Maria,<sup>8</sup> b. July 31, 1828.
- 637. ii. Harriet, b. Sept. 12, 1829.
- 638. iii. Naomi, b. Sept. 24, 1831.
- iv. Jonas, b. Aug. 30, 1833.
- 639. v. Lot, b. Aug. 11, 1835.
- vi. William Andrew, b. Aug. 9, 1838; m. May 14, 1890, in Salem, Ore., Mrs. Catherine (Bogle) Beatly, who d. April 8, 1897, in Dallas, Ore. No children. He enlisted in the First Oregon Cavalry Vols., Jan. 7, 1862, and was discharged Dec. 30, 1862, on account of sickness.
- vii. Ann, b. May 23, 1841; d. young.
- viii. Leonard Ross, b. May 20, 1842; m. (1) Serena Jane Alfrey; m. (2) Mary Zumwalt.
- 640. ix. Mary Ann, b. Sept. 16, 1844.
- x. Sarah Ellen, b. May 10, 1847; unm.

## 325

OLIVER? LIVERMORE (*Jonas*,<sup>6</sup> *Oliver*,<sup>5</sup> *Oliver*,<sup>4</sup> *Daniel*,<sup>3</sup> *Samuel*,<sup>2</sup> *John*<sup>1</sup>) was born June 27, 1798, in Shirley; died Aug. 14, 1832; married (1) Nancy Williams of Madison Co., Ill., who died in 1830; married (2) in 1831, Clarinda Robinson.

Children:

- i. A son,<sup>8</sup> b. —; d. in infancy.
- ii. Mary, b. Jan. 26, 1826; d. May 19, 1863.
- iii. Louisa, b. Nov. 12, 1827; d. in Jan., 1852.
- iv. Jane, b. in 1829; d. in 1830.



- v. Elizabeth, b. Dec. 8, 1831; she was graduated June 24, 1854, at Monticello Seminary, in Illinois, and has made teaching the business of her life; for more than seven years she was at the head of an institution numbering sixty pupils.

## 326

ANDREW PARK<sup>7</sup> LIVERMORE (*Jonas*,<sup>6</sup> *Oliver*,<sup>5</sup> *Oliver*,<sup>4</sup> *Daniel*,<sup>3</sup> *Samuel*,<sup>2</sup> *John*<sup>1</sup>) was born June 10, 1806, in Shirley; died Feb. 1, 1880, in Point Pleasant, Ill.; married Sept. 9, 1827, in Marietta, Ohio, Betsey Fuller, where she was born, Sept. 9, 1807. The family moved to Warren Co., Ill., in 1839, and settled in Coldbrook. He was a Republican and a Universalist; he was the first town clerk in Point Pleasant township, and held other town offices including road commissioner. All the children live near the paternal home.

Children, the first six born in Marietta, the others in Coldbrook:

- i. Oliver,<sup>8</sup> b. July 29, 1828; d. Aug. 28, 1842, in Coldbrook.
- 641. ii. Derrick, b. Aug. 28, 1830.
- iii. Russell, b. April 3, 1832; d. Aug. 28, 1850, in Coldbrook.
- 642. iv. Andrew Park, b. Aug. 28, 1834.
- 643. v. John Kelsey, b. Aug. 9, 1836.
- vi. Weston Thomas, b. Dec. 29, 1838. He enlisted Aug. 2, 1862, in company C, 83d Ill. Vol. infantry, and was principal musician. They went into camp at Fort Hindman, Tenn.; he was in the battle of Fort Donelson, Feb. 3, 1863; thence he went to Clarksville, Nashville, and Florence; he was in a skirmish at Pulaski; then through parts of Alabama, and returned to Clarksville where he remained until mustered out at the close of the war.
- vii. Jonas Jasper, b. June 19, 1841; d. May 8, 1862, in Point Pleasant.
- 644. viii. Socrates Stevens, b. Nov. 10, 1843.
- 645. ix. Charles Carroll, b. Oct. 24, 1847.
- 646. x. William Rufus, b. Oct. 6, 1850.





## 327

WILLIAM<sup>7</sup> LIVERMORE (*William*,<sup>6</sup> *Oliver*,<sup>5</sup> *Oliver*,<sup>4</sup> *Daniel*,<sup>3</sup> *Samuel*,<sup>2</sup> *John*<sup>1</sup>) was born July 9, 1803, in Groton; died Nov. 4, 1894, in Groton; married (1) Sept. 7, 1830, Sarah C. Lawrence of Cohasset; died Aug. 30, 1831, aged 22 years; married (2) Nov. 11, 1832, in Boston, Harriet, daughter of William and Tabitha (Filton) Livermore, born Nov. 16, 1804, in Alstead, N. H.; died May 17, 1891, in Groton. He was for several years before and after marriage a grocer in Boston, afterwards buying a farm in Groton, where he lived the rest of his life. He was a successful farmer, and sustained the office of deacon in the First Congregational Church of the town for many years. He was town treasurer in 1845, and represented the town in the State Legislature in 1845, 1846, 1869.

Children, the first three born in Boston, the others in Groton :

- i. Infant,<sup>8</sup> b. Aug., 1831; d. young.
- ii. Ellen Augusta, b. Dec. 30, 1833; d. there Mar. 8, 1838.
647. iii. Sarah Elizabeth, b. Feb. 28, 1836.
- iv. William Henry, b. Sept. 11, 1840; d. there June 24, 1846.
- v. George Stearns, b. July 12, 1846; d. there Nov. 17, 1860.

## 328

DANIEL<sup>7</sup> LIVERMORE (*William*,<sup>6</sup> *Oliver*,<sup>5</sup> *Oliver*,<sup>4</sup> *Daniel*,<sup>3</sup> *Samuel*,<sup>2</sup> *John*<sup>1</sup>) was born March 26, 1805, in Groton; died Jan. 9, 1882, in Orange; married May 15, 1831, Abigail, daughter of William and Hannah (Porter) Tuck of Beverly, born May 30, 1805, in Hambleton, N. Y.; died Feb. 25, 1881, in Shirley. Soon after marriage they moved to Plymouth, Mich., but soon returned to Groton, where he was a farmer for many years; they then removed to Lunenburg, and finally in 1869 to Shirley, where he lived the rest of his life. He was a deacon of the Second Congregational Church; while on a visit to his daughter in Orange he died at her house.

Children, the first two born in Plymouth, the others in Groton :

648. i. William,<sup>8</sup> b. July 1, 1832.



- ii. Charles, b. April 26, 1834; d. Feb. 16, 1881, in Shirley, unml.; he enlisted as a private in company B, 6th regiment, Mass. Vols., and served from July 17 to Oct. 27, 1864.
- iii. De Witt Clinton, b. July 16, 1836; d. aged 8 months.
- iv. De Witt Clinton, b. Feb. 16, 1838; d. aged 10 months.
- 649. v. Rufus, b. Nov. 1, 1839.
- vi. Albert, b. May 20, 1842; d. there Oct. 27, 1860.
- 650. vii. Abbie M., b. June 13, 1850.

## 329

NATHANIEL<sup>7</sup> LIVERMORE (*William*,<sup>6</sup> *Oliver*,<sup>5</sup> *Oliver*,<sup>4</sup> *Daniel*,<sup>3</sup> *Samuel*,<sup>2</sup> *John*<sup>1</sup>) was born March 8, 1807, in Groton; died there Oct. 2, 1893; married (1) Aug. 18, 1832, in Boston, Elizabeth W. Lawrence of Cohasset; married (2) Jan. 16, 1850, Mrs. Nancy (Blood) Fitch, daughter of Thomas and Milley Blood of Groton, born there June 5, 1812; died there Dec. 7, 1875; married (3) Sept. 1, 1881, in Bedford, N. H., Rebecca Miller, daughter of Francis C. and Rebecca (Miller) Champney, born Aug. 6, 1822. No children.

## 330

BETSEY<sup>7</sup> LIVERMORE (*William*,<sup>6</sup> *Oliver*,<sup>5</sup> *Oliver*,<sup>4</sup> *Daniel*,<sup>3</sup> *Samuel*,<sup>2</sup> *John*<sup>1</sup>) was born Aug. 29, 1811, in Groton; died there Jan. 1, 1871; married May 3, 1835, Charles, son of Abel and Hannah (Spalding) Prescott of Groton, born there Nov. 21, 1809; died there May 31, 1875.

Children (Prescott), born in Groton:

- i. Charles Livermore,<sup>8</sup> b. Feb. 22, 1836; d. there Oct. 2, 1837.
- 651. ii. Ellen Augusta, b. Aug. 18, 1838.
- iii. Betsey Ames, b. Mar. 22, 1840; d. there Mar. 24, 1859.
- iv. Charles Cooledge, b. May 26, 1844; he enlisted as a private in company B, 26th regiment, Mass. Vols., and was honorably discharged Aug. 26, 1865.

## 331

LUCINDA<sup>7</sup> LIVERMORE (*David*,<sup>6</sup> *Oliver*,<sup>5</sup> *Oliver*,<sup>4</sup> *Daniel*,<sup>3</sup> *Samuel*,<sup>2</sup> *John*<sup>1</sup>) was born Sept. 19, 1802, in Shirley; died Aug. 7,



1832; married in June, 1823, Almond Morse of Lunenburg, born Dec. 31, 1799; died April 14, 1842.

Children (Morse), born in Shirley:

- i. Jane Lucinda,<sup>8</sup> b. July 24, 1824; d. April 26, 1856; m. Oct. 9, 1851, Oliver N. Wing of Shirley. Child (Wing):

1. *Almond Morse*,<sup>9</sup> b. Jan. 5, 1853, in Shirley.

652. ii. Mary Park, b. Aug. 11, 1828.

## 332

CATHERINE<sup>7</sup> LIVERMORE (*David*,<sup>6</sup> *Oliver*,<sup>5</sup> *Oliver*,<sup>4</sup> *Daniel*,<sup>3</sup> *Samuel*,<sup>2</sup> *John*<sup>1</sup>) was born Nov. 11, 1806, in Shirley; married Dec. 17, 1835, Nathaniel Holden of Shirley, born Jan. 21, 1800; died Oct. 1, 1874, in Ayer.

Children (Holden):

- i. Almond Morse,<sup>8</sup> b. Feb. 19, 1837.
- ii. Catherine Bond, b. May 27, 1839.
- iii. Granville, b. Mar. 14, 1841.

## 333

JANE PARK<sup>7</sup> LIVERMORE (*David*,<sup>6</sup> *Oliver*,<sup>5</sup> *Oliver*,<sup>4</sup> *Daniel*,<sup>3</sup> *Samuel*,<sup>2</sup> *John*<sup>1</sup>) was born Dec. 2, 1811, in Shirley; died Aug. 27, 1847, in Montezuma, N. Y.; married Aug. 16, 1835, in Shirley, Abel, son of Abel and Hannah (King) Longley, born there March 5, 1811; when on a journey overland to California he was robbed and murdered, June 2, 1856.

Children (Longley):

- i. Margaret B.,<sup>8</sup> b. May 22, 1836, in Shirley; m. April 14, 1859, Samuel Farnsworth; they lived in Ayer.
- ii. Julia Clark, b. April 18, 1839, in Montezuma; m. Nov. 13, 1862, Oliver N. Wing; they were living in Chelsea in 1882. Child (Wing):

1. *Edward Longley*,<sup>9</sup> b. Aug. 19, 1866, in Shirley.

- iii. Lillian Ella, b. April 18, 1845, in Montezuma; d. Mar., 1862, in Savannah, Wayne Co., N. Y.



## 334

CHARLES<sup>7</sup> LIVERMORE (*David*,<sup>6</sup> *Oliver*,<sup>5</sup> *Oliver*,<sup>4</sup> *Daniel*,<sup>3</sup> *Samuel*,<sup>2</sup> *John*<sup>1</sup>) was born March 24, 1814, in Shirley; died Oct. 12, 1867, in Tully, N. Y.; married Dec. 2, 1847, in Fitchburg, Lucy Elizabeth, daughter of Josephus and Betsey R. Merriam, born March 17, 1828, in Westport, N. Y. He lived in Shirley until he was twenty-one years old, when he went to Leominster, remaining there one year, engaged in the shoe-making trade; removing to Fitchburg, he began business as a shoe dealer, at various times carrying on both a wholesale and retail trade, in which he proved quite successful. He was chorister of two church choirs, a Freemason, a member of the militia and other organizations during his residence in Fitchburg. In 1856 he sold his store and moved to Tully.

Children, born in Fitchburg:

- i. Ellen Frances,<sup>8</sup> b. June 3, 1849; m. Thomas J. E. Dunk, and lives in Jacksonville, Fla. For many years she was a school teacher in Fitchburg.
- ii. Charles William, b. Mar. 24, 1852; d. Aug. 19, 1853, in Middlebury, Vt.
- iii. George Edward, b. April 4, 1854; d. Sept. 4, 1891, in Lowell; a graduate of Dartmouth Medical College in 1883; he practiced in Lowell, and was formerly assistant physician in Tewksbury.
- iv. Frederick Herbert, b. Mar. 5, 1856; d. Sept. 3, 1860, in Tully.

## 335

MARGARET<sup>7</sup> LIVERMORE (*David*,<sup>6</sup> *Oliver*,<sup>5</sup> *Oliver*,<sup>4</sup> *Daniel*,<sup>3</sup> *Samuel*,<sup>2</sup> *John*<sup>1</sup>) was born Oct. 25, 1819, in Shirley; married there Jan. 3, 1850, Robert P., son of Robert and Hannah Woods, born in 1818 in Pepperell; at one time they were living in Philadelphia.

Children (Woods), born in Shirley:

- i. Lucy Livermore,<sup>8</sup> b. Dec. 9, 1850.
- ii. Alice Parker, b. Jan. 11, 1852.
- iii. An infant.





## 335a

LUCY<sup>7</sup> LIVERMORE (*Amos*,<sup>6</sup> *Amos*,<sup>5</sup> *Oliver*,<sup>4</sup> *Daniel*,<sup>3</sup> *Samuel*,<sup>2</sup> *John*<sup>1</sup>) was born June 14, 1796, in Watertown; died May 21, 1873, in Belmont; married Oct. 14, 1819, in Watertown, Daniel, son of Paul and Ann (Sanger) Learned, born Aug. 31, 1791, in Watertown; died March 2, 1864, in Belmont.

Children (Learned), born in Watertown :

- i. Lucy Ann,<sup>8</sup> b. Oct. 2, 1821.
- 652a. ii. Daniel Francis, b. May 23, 1825.
- 652b. iii. Harriet Louisa, b. April 15, 1827.
- iv. Eliza Jane, b. Feb. 6, 1829; d. there May 21, 1829.
- 652c. v. Adeline Elizabeth, b. Oct. 5, 1831.

## 336

THOMAS<sup>7</sup> LIVERMORE (*Amos*,<sup>6</sup> *Amos*,<sup>5</sup> *Oliver*,<sup>4</sup> *Daniel*,<sup>3</sup> *Samuel*,<sup>2</sup> *John*<sup>1</sup>) was born May 30, 1798, in Watertown; died March 28, 1873, in Belmont; married April 20, 1824, in Watertown, his cousin Sarah Clark, daughter of Joshua and Hepzibah (Livermore) Grant, born there Jan. 6, 1803; died May 31, 1888, in Belmont.

For many generations the homestead of the family has been on what is now School street, in the north-eastern part of the old town of Watertown, and in the vicinity of Fresh Pond. The house in which he was born was burned in his boyhood, and replaced by his father with the present spacious dwelling. His advantages of education were limited to the district school, then open but a few months in the year. The work and responsibility of the farm, intercourse with men, and acquaintance with practical affairs formed his chief means of education. Early in life he united with the First Congregational (Unitarian) Church of the town. He was chosen a deacon of this church in his twenty-fourth year, an office which he held for more than half a century. He early became a member of the Watertown and Waltham Artillery Company, of which he was chosen lieutenant in 1821, and rose to be captain, major of the First Regiment of Artillery, First Brigade, Third Division, M. V. M., in 1825, lieutenant colonel in 1828, and colonel in 1829. He was elected first lieutenant of the Ancient and Honorable Artillery Com-



pany of Boston in 1834. He seems never to have lost his interest in military parades, and long after he had withdrawn from the company he used to attend the trainings and musters.

He was deeply interested in politics; in early life an ardent Whig, he remained true to that party until the great struggle for freedom in Kansas, when he became identified with the Free Soil, and afterwards with the Republican party. In 1844 he was elected on the Whig ticket to the House of Representatives of the State Legislature; but when that party broke up, on the slavery issue, he took his stand on the side of freedom and ever after gave his vote and influence to sustain the good cause. He was elected on the board of selectmen in Watertown from 1840 to 1846 and from 1857 to 1859, and for two years was a member of the school committee. In 1859, when Belmont was incorporated, that portion of Watertown, where he lived, was annexed to the new town. Here he became identified with a new church and a new community. He was soon chosen on the board of selectmen and one of the assessors. He was a member of Pequotette Lodge, A. F. and A. M., Watertown. His children, Convers Francis Livermore and Hepsie Cotting Livermore are still living together in the homestead on School street.

Children, born in Watertown :

- i. Thomas Henry,<sup>8</sup> b. July 3, 1825; d. June 12, 1872, in Evansville, Ind., unm.
- ii. Maria, b. Aug. 9, 1827; d. Mar. 16, 1902, in Belmont, unm.
- iii. Sarah, b. Sept. 9, 1829; d. Dec. 26, 1829.
653. iv. Sarah Jane, b. Dec. 7, 1830.
- v. Joshua Grant, b. Feb., 1833; d. Mar. 1833.
- vi. Convers Francis, b. Mar. 10, 1834; unm. He was a sergeant in the 2d battery light artillery, from July 31, 1861, to Aug. 16, 1864.
- vii. Hepsie Cotting, b. Aug. 1, 1836; unm.
- viii. Amos Henry, b. Dec. 10, 1839; d. there June 22, 1854.
- ix. Abbie Ann, b. May 8, 1843; d. Dec. 25, 1870, in Belmont.
- x. Mary Elvira, b. Sept. 7, 1846; d. Aug. 5, 1848.



## 337

GRACE SANDERSON<sup>7</sup> LIVERMORE (*Amos*,<sup>6</sup> *Amos*,<sup>5</sup> *Oliver*,<sup>4</sup> *Daniel*,<sup>3</sup> *Samuel*,<sup>2</sup> *John*<sup>1</sup>) was born March 29, 1809, in Watertown; married there Oct. 4, 1832, George, son of Alpheus and Eunice (Mixer) Bigelow, born Oct. 14, 1803, in Weston. [See Bigelow Genealogy.]

Children (Bigelow), the eldest and youngest born in Weston, the others in Watertown :

- i. George Estes,<sup>8</sup> b. June 26, 1834; d. May 1, 1840.
- ii. Grace Maria, b. May 9, 1836.
- iii. Elijah Howard, b. Sept. 8, 1839.
- iv. Emma Gertrude, b. Jan. 15, 1846.

## 338

MARY ANN DANA<sup>7</sup> LIVERMORE (*Amos*,<sup>6</sup> *Amos*,<sup>5</sup> *Oliver*,<sup>4</sup> *Daniel*,<sup>3</sup> *Samuel*,<sup>2</sup> *John*<sup>1</sup>) was born July 4, 1811, in Watertown; died there March 21, 1900; married April 24, 1833, William Sherman of Wayland; died Jan. 22, 1890.

Children (Sherman) :

654. i. William Henry,<sup>8</sup> b. April 14, 1835.
655. ii. Mary Elizabeth, b. June 9, 1837.
- iii. George Dexter, b. Sept. 4, 1838; m. Jan. 27, 1881, Mrs. Caroline A. Wright of Somerville.
- iv. Alfred Augustus, b. Mar. 14, 1840.
- v. Charles Franklin, b. Mar. 12, 1842.
- vi. Frederic, b. Feb. 3, 1844; d. Dec. 31, 1889.

## 339

ELISHA<sup>7</sup> LIVERMORE (*Elisha*,<sup>6</sup> *Amos*,<sup>5</sup> *Oliver*,<sup>4</sup> *Daniel*,<sup>3</sup> *Samuel*,<sup>2</sup> *John*<sup>1</sup>) was born June 17, 1804, in Watertown; died Feb. 1, 1889, in Wellesley Hills; married April 16, 1835, in Newton, Faith Seaverns, daughter of George Wilson and Faith (Seaverns) Hoogs, born April 15, 1817, in Needham; died June 4, 1865, in Boston. He was a baker.

Children, born in Waltham :

- i. Faith Jane,<sup>8</sup> b. May 16, 1836; d. there Jan. 1, 1837.
656. ii. Oliver Cromwell, b. July 21, 1838.
657. iii. Albert Hoogs, b. Oct. 6, 1840.
- iv. Elizabeth Jane, b. Feb. 10, 1847; unm.



## 340

CHARLES<sup>7</sup> LIVERMORE (*Jonathan*,<sup>6</sup> *Jonathan*,<sup>5</sup> *Oliver*,<sup>4</sup> *Daniel*,<sup>3</sup> *Samuel*,<sup>2</sup> *John*<sup>1</sup>) was born Jan. 26, 1809, in Brighton; died Dec. 19, 1857, in South Windsor, Me.; married Aug. 20, 1829, in Cambridge, Mary Spear Mason, born there April 14, 1806; died Sept. 9, 1875, in Providence, R. I.

Children:

658. i. Charles Walter,<sup>8</sup> b. April 29, 1830, in Harvard.
- ii. Samuel, b. —; d. young.

## 341

JONATHAN<sup>7</sup> LIVERMORE (*Jonathan*,<sup>6</sup> *Jonathan*,<sup>5</sup> *Oliver*,<sup>4</sup> *Daniel*,<sup>3</sup> *Samuel*,<sup>2</sup> *John*<sup>1</sup>) was born Nov. 1, 1810, in Brighton; died there July 10, 1877; married Martha K., daughter of Samson and Martha Clafin, born Jan. 5, 1812, in Hopkinton; died Aug. 23, 1884, in Brighton. He kept a tavern.

Children, born in Brighton:

- i. George Albert,<sup>8</sup> b. Feb. 22, 1833.
- ii. Edward Everett, b. June 17, 1834; d. there June 13, 1885, unm.
- iii. Amelia Ann, b. Aug. 29, 1837; m. there Mar. 15, 1857, Daniel W., son of George and Ann Hyde, b. in 1830, in Newton. Child (Hyde): *Daniel*.<sup>9</sup>
- iv. Ellen Maria, b. Sept. 24, 1839.

## 342

AARON<sup>7</sup> LIVERMORE (*Jonathan*,<sup>6</sup> *Jonathan*,<sup>5</sup> *Oliver*,<sup>4</sup> *Daniel*,<sup>3</sup> *Samuel*,<sup>2</sup> *John*<sup>1</sup>) was born Nov. 5, 1813, in Brighton; died Dec. 31, 1872, in Boston; married there Oct. 27, 1840, Hannah Wyman, daughter of William and Martha (Adams) Faxon, born there May 17, 1816; died there April 30, 1872. He was a merchant in Boston.

Children, born in Boston:

- i. Annie,<sup>8</sup> b. June 17, 1842; d. there Oct. 27, 1867, unm.
- ii. Grace, b. June 7, 1846; d. Sept. 3, 1882, unm.





## 343

EUNICE<sup>7</sup> LIVERMORE (*Jonathan*,<sup>6</sup> *Jonathan*,<sup>5</sup> *Oliver*,<sup>4</sup> *Daniel*,<sup>3</sup> *Samuel*,<sup>2</sup> *John*<sup>1</sup>) was born Feb. 1, 1817, in Brighton; died Feb. 25, 1880; married May 20, 1839, Samuel Smith, son of Henry Heath and Lydia (Trask) Learned, born Jan. 14, 1815.

Children (Learned):

- i. Mary Frances,<sup>8</sup> b. Nov. 20, 1842; m. Jan. 23, 1867, George Walter Claflin of New York.
- ii. Edward Henry, b. Aug. 13, 1844; d. April 9, 1897, in Brighton; m. Jan. 5, 1871, Susan Elizabeth Dearborn. Child (Learned): *Henry Heath*,<sup>9</sup> b. Nov. 13, 1871, in Brighton.
- iii. George Smith, b. Feb. 9, 1855; d. June 24, 1872.

## 344

WILLIAM<sup>7</sup> LIVERMORE (*Jonathan*,<sup>6</sup> *Jonathan*,<sup>5</sup> *Oliver*,<sup>4</sup> *Daniel*,<sup>3</sup> *Samuel*,<sup>2</sup> *John*<sup>1</sup>) was born July 2, 1819, in Brighton; died there Dec. 29, 1888; married Nov. 29, 1844, in Weston, Sarah Elizabeth, daughter of Charles and Persis (Weston) Warren, born there Sept. 15, 1822; died Aug. 13, 1890, in Brighton. He was a farmer.

Child, born in Brighton:

659. i. William Warren,<sup>8</sup> b. July 6, 1846.

## 345

GEORGE<sup>7</sup> FISHER (*Sarah*,<sup>6</sup> *Jonathan*,<sup>5</sup> *Oliver*,<sup>4</sup> *Daniel*,<sup>3</sup> *Samuel*,<sup>2</sup> *John*<sup>1</sup>) was born Feb. 15, 1820, in Cambridge; died there Sept. 12, 1898; married there March 16, 1840, Hannah Cordelia Teele, born Oct. 19, 1819, in Charlestown; died in 1894, in Cambridge. He was a close personal friend of Elias Howe, the inventor of the sewing machine, and rendered him considerable aid at a time when the enterprise seemed likely to fail for financial reasons. He accompanied Mr. Howe to Washington, D. C., when he went to attempt to get a patent, both wearing suits made on the new invention, and it was thought that in obtaining the patent these suits rendered very material aid.



Children (Fisher), born in Cambridge, and all but the first two died there :

- i. Sarah Cordelia,<sup>8</sup> b. Oct. 10, 1841; m. Nov. 29, 1887, in Cambridge, Austin Clark Wellington, the widower of her sister Caroline. No children.
- ii. Caroline Louisa, b. Nov. 8, 1843; d. Nov. 23, 1879, in Boston; m. June 30, 1869, in Cambridge, Austin Clark Wellington, b. July 17, 1840, in Lexington; d. Sept. 18, 1888, in Cambridge. No children.
- iii. George, b. Oct. 10, 1845; d. Sept. 19, 1846.
- iv. Anna Josephine, b. July 26, 1847; d. July 24, 1851.
- v. Harriet Ellen, b. June 2, 1849; d. Mar. 25, 1850.
- vi. Lizzie Livermore, b. Sept. 4, 1851; d. Jan. 17, 1853.
- vii. Eliza Bennett, b. Oct. 1, 1853; d. Sept. 4, 1875.
- viii. George, b. Mar. 26, 1856; d. Mar. 19, 1860.
- ix. George William, b. July 6, 1858; d. July 15, 1876.

## 346

JABEZ<sup>7</sup> FISHER (*Sarah*,<sup>6</sup> *Jonathan*,<sup>5</sup> *Oliver*,<sup>4</sup> *Daniel*,<sup>3</sup> *Samuel*,<sup>2</sup> *John*<sup>1</sup>) was born April 20, 1824, in Cambridge; married (1) Oct. 8, 1845, in Cambridge, Roxanna Betton, born there June 20, 1824; died Dec. 15, 1858, in Fitchburg; married (2) Feb. 12, 1860, in Fitchburg, Lucy Brigham Hosmer, born there March 24, 1834.

Children (Fisher) :

660. i. Mary Livermore,<sup>8</sup> b. Nov. 14, 1846, in Cambridge.
- ii. Ellen Maria, b. July 30, 1848, in Waterford, Me; d. Aug. 22, 1849, in Cambridge.
661. iii. Jabez Franklin, b. Aug. 30, 1850, in Cambridge.
- iv. Sarah Louisa, b. April 20, 1854, in Fitchburg; d. there Aug. 3, 1855.
- v. Anna, b. Dec. 10, 1858, in Fitchburg; d. there Jan. 14, 1859.

## 347

OLIVER WILLARD<sup>7</sup> LIVERMORE (*Oliver*,<sup>6</sup> *Jonathan*,<sup>5</sup> *Oliver*,<sup>4</sup> *Daniel*,<sup>3</sup> *Samuel*,<sup>2</sup> *John*<sup>1</sup>) was born April 2, 1819, in Brighton; married May 25, 1845, in Groton, Elizabeth, daughter of John



and Abigail Peabody, born there June 4, 1821; died April 13, 1902, in Cambridgeport. He was a trader and tanner, a farmer and ice-dealer.

Children, born in Framingham :

- i. Emma Elizabeth,<sup>8</sup> b. Feb. 28, 1847; d. Feb. 21, 1875, in Shrewsbury; m. July 22, 1867, in Newburyport, Lyman Codman, son of William B. and Anna G. (Baker) Newton, b. in 1842, in Shrewsbury.
- ii. Sarah Jennie, b. Mar. 14, 1854.
- iii. Frederick Oliver, b. July 8, 1855.

## 348

LOIS<sup>7</sup> LIVERMORE (*Oliver*,<sup>6</sup> *Jonathan*,<sup>5</sup> *Oliver*,<sup>4</sup> *Daniel*,<sup>3</sup> *Samuel*,<sup>2</sup> *John*<sup>1</sup>) was born Sept. 23, 1820, in Brighton; died April 13, 1885, in Cambridge; married Nov. 30, 1843, in Brighton, Edmund Smith, born Aug. 15, 1807, in Waltham.

Children (Smith), born in Brighton :

- i. Francis Livermore,<sup>8</sup> b. Nov. 15, 1844; m. Jan. 14, 1869, Martha Ann Hammond.
- ii. Lois Anna, b. Dec. 24, 1845; m. Robert Burton Willis.
- iii. Oliver Elliot, b. Dec. 31, 1853.
- iv. Herbert Vernon, b. Jan. 22, 1856; m. in Cambridge, Elizabeth Raymond Wiswell. Three children.

## 349

GEORGE FRANCIS<sup>7</sup> LIVERMORE (*Oliver*,<sup>6</sup> *Jonathan*,<sup>5</sup> *Oliver*,<sup>4</sup> *Daniel*,<sup>3</sup> *Samuel*,<sup>2</sup> *John*<sup>1</sup>) was born June 21, 1830, in Brighton; married Nov. 22, 1860, in Newton, Mary Augusta, daughter of Alvin and Mary Dexter, born April 3, 1840, in Boston. He was with Albert Brackett, a coal dealer in Newton.

Children, born in Newton :

- i. Mabel Augusta,<sup>8</sup> b. Oct. 30, 1861; married there Jan. 24, 1895, Alvah Arey, son of William H. and Ruth (Newcomb) Atwood, born in Chelsea in 1858.
662. ii. Oliver Dexter, b. April 11, 1866.
663. iii. George Courtney, b. Mar. 6, 1871.
- iv. Wendell Brackett, b. Nov. 19, 1876.



## 350

MARTHA ROBBINS<sup>7</sup> HASTINGS (*Martha*,<sup>6</sup> *Jonathan*,<sup>5</sup> *Oliver*,<sup>4</sup> *Daniel*,<sup>3</sup> *Samuel*,<sup>2</sup> *John*,<sup>1</sup>) was born Aug. 31, 1824; died March 12, 1858; married Nov. 29, 1852, Henry Whitney of Cambridge, born in April, 1820; died Feb. 9, 1882, in Cambridgeport.

Children (Whitney):

- i. Walter Hastings,<sup>8</sup> b. Sept. 16, 1853.
- ii. Caroline, b. July 14, 1855; d. Nov. 13, 1856.

## 351

THOMAS NELSON<sup>7</sup> HASTINGS (*Martha*,<sup>6</sup> *Jonathan*,<sup>5</sup> *Oliver*,<sup>4</sup> *Daniel*,<sup>3</sup> *Samuel*,<sup>2</sup> *John*,<sup>1</sup>) was born Dec. 9, 1825; died Jan. 22, 1859; married (1) in 1850, Emeline French, daughter of Jared and Hephzibah (Swain) Coffin of Brighton; died Jan. 3, 1855, in East Cambridge; married (2) in 1856, Harriet, daughter of Ephraim and Harriet (Mead) Holland of Walpole, N. H.

Children (Hastings):

- i. George Nelson,<sup>8</sup> b. July 25, 1851.
- ii. William French, b. Mar. 17, 1853.
- iii. Henry Baxter, b. Dec. 25, 1854.
- iv. Edward Holland, b. Feb. 1, 1857.
- v. Thomas Nelson, b. May 23, 1858.

## 352

SARAH FISHER<sup>7</sup> LIVERMORE (*George*,<sup>6</sup> *Jonathan*,<sup>5</sup> *Oliver*,<sup>4</sup> *Daniel*,<sup>3</sup> *Samuel*,<sup>2</sup> *John*,<sup>1</sup>) was born April 23, 1834, in Brighton; died there Dec. 22, 1895; married there Jan. 29, 1868, Henry Judson, son of Judson and Judith Murdock.

Children (Murdock) born in Brighton:

- i. Carrie Livermore,<sup>8</sup> b. April 26, 1869.
- ii. Belle Brigham, b. Dec. 14, 1871.

## 353

GEORGE BRIGHAM<sup>7</sup> LIVERMORE (*George*,<sup>6</sup> *Jonathan*,<sup>5</sup> *Oliver*,<sup>4</sup> *Daniel*,<sup>3</sup> *Samuel*,<sup>2</sup> *John*,<sup>1</sup>) was born May 11, 1836, in Brighton; married there June 18, 1867, Betsey, daughter of Joseph and Betsey P. (Woodbury) Duncklee, born there Nov. 25, 1842; died there March 19, 1874. He was a member of the State





Legislature in 1880-81, and also of Bethesda Lodge, F. and A. M. He lives in Brighton.

Children, born in Brighton :

- i. Georgia Duncklee,<sup>8</sup> b. Sept. 13, 1870; m. there Oct. 14, 1896, Herbert Alva, son of Alva J. and Helen F. Wilson of Brighton. b. there in 1870.
- ii. Harry Brigham, b. Sept. 26, 1873.

## 354

HENRY MUNROE<sup>7</sup> LIVERMORE (*George*,<sup>6</sup> *Jonathan*,<sup>5</sup> *Oliver*,<sup>4</sup> *Daniel*,<sup>3</sup> *Samuel*,<sup>2</sup> *John*<sup>1</sup>) was born Jan. 5, 1841, in Brighton; died Dec. 4, 1891, in Brookline; married July 30, 1868, in Brighton, Kate Louise, daughter of Andrew J. and Sarah J. Willcutt, born June 23, 1850, in Boston.

Children :

- i. Gertrude Willcut,<sup>8</sup> b. May 14, 1869, in Boston; m. Nov. 23, 1893, in Brighton, H. Albert, son of Albert D. and Hannah M. Henderson. Child (Henderson):
  1. *Mildred*,<sup>9</sup> b. April 5, 1895.
- ii. George, b. June 13, 1870, in Brighton; d. Dec. 4, 1901, in Boston.

## 355

STEPHEN DEXTER<sup>7</sup> BENNETT (*Elizabeth*,<sup>6</sup> *Jonathan*,<sup>5</sup> *Oliver*,<sup>4</sup> *Daniel*,<sup>3</sup> *Samuel*,<sup>2</sup> *John*<sup>1</sup>) was born July 15, 1838, in Brighton; married there Dec. 17, 1861, Helen Frances, daughter of Albert and Caroline (Keith) Howe, born Aug. 29, 1841, in Roxbury. They live in Brookline.

Children (Bennett), the youngest born in Brookline, the others in Cambridge :

- i. Henry Dexter,<sup>8</sup> b. Sept. 6, 1862.
- ii. Stephen Howe, b. Sept. 24, 1865.
- iii. Helen Maud, b. Oct. 23, 1868.
- iv. Elizabeth Dexter, b. Sept. 25, 1874.

## 356

MARTHA MARIA<sup>7</sup> WOOD (*Grace*,<sup>6</sup> *Moses*,<sup>5</sup> *Nathaniel*,<sup>4</sup> *Thomas*,<sup>3</sup> *Samuel*,<sup>2</sup> *John*<sup>1</sup>) was born Jan. 12, 1805, in Fitchburg; died March 17, 1869, in Gansevoort, N. Y.; married Feb. 7, 1830,



in Fitchburg, Jotham Fuller, born there March 31, 1800; died in 1872, in Gansevoort.

Children (Fuller), born in Gansevoort :

664. i. Lydia Ann,<sup>8</sup> b. Nov. 12, 1830.
- ii. Emmeline Coolidge, b. Jan. 23, 1833.
- iii. Thomas Scott, b. April 20, 1836.
- iv. Helen Sophia, b. Aug. 29, 1838; d. Nov. 11, 1852.
- v. John Henry, b. Oct. 5, 1840; d. Nov. 26, 1842.
- vi. David Addison, b. Sept. 11, 1843; d. Dec. 17, 1844.
- vii. Grace Maria, b. Sept. 22, 1845.
- viii. Samuel Austin, b. Oct. 13, 1848.

## 357

MARY ANN<sup>7</sup> WOOD (*Grace,<sup>6</sup> Moses,<sup>5</sup> Nathaniel,<sup>4</sup> Thomas,<sup>3</sup> Samuel,<sup>2</sup> John<sup>1</sup>*) was born May 30, 1810, in Fitchburg; married Oct. 29, 1840, in Gansevoort, N. Y., David Welch, born there July 26, 1802; died there July 21, 1875.

Children (Welch), born in Gansevoort :

- i. Martha Jane,<sup>8</sup> b. Feb. 25, 1844.
- ii. Grace Amelia, b. May 20, 1849.

## 358

MARSHALL<sup>7</sup> LIVERMORE (*Thomas,<sup>6</sup> Moses,<sup>5</sup> Nathaniel,<sup>4</sup> Thomas,<sup>3</sup> Samuel,<sup>2</sup> John<sup>1</sup>*) was born April 3, 1826, in Fitchburg; married Feb. 6, 1850, in Ashby, Clarissa, daughter of Horace and Hannah (Sheldon) Lawrence, born there Dec. 3, 1828. He was a mason.

Children, born in Boston :

- i. Florence Estelle,<sup>8</sup> b. May 22, 1850; m. Oct. 1, 1868, Charles Gilman, son of James Clarke and Susan A. P. Burgess, b. Feb. 24, 1845, in Philadelphia. Child (Burgess), born in Boston :
  1. Bertha E.,<sup>9</sup> b. Oct. 24, 1872; d. there Oct. 9, 1888.
- ii. Bertha W., b. Oct. 24, 1855; d. there Feb. 5, 1858.
- iii. Ralph Edward, b. July 24, 1861; d. there June 6, 1863.
665. iv. Homer Fiske, b. Sept. 16, 1864.



## 359

JOEL WHEELER<sup>7</sup> LIVERMORE (*Thomas*,<sup>6</sup> *Moses*,<sup>5</sup> *Nathaniel*,<sup>4</sup> *Thomas*,<sup>3</sup> *Samuel*,<sup>2</sup> *John*<sup>1</sup>) was born Jan. 21, 1832, in Fitchburg; married May 5, 1870, in Geneseo, Ill., Catherine Ocker, born Aug. 31, 1844, in Middletown, Ohio. He is a carpenter in Geneseo; he served in the 112th regiment Ill. Vols., for three years in the Civil war.

Children, born in Geneseo:

- i. Jennie Melissa,<sup>8</sup> b. Feb. 6, 1871.
- ii. Etta Viola, b. Jan. 8, 1877.

## 360

THOMAS<sup>7</sup> LIVERMORE (*Thomas*,<sup>6</sup> *Moses*,<sup>5</sup> *Nathaniel*,<sup>4</sup> *Thomas*,<sup>3</sup> *Samuel*,<sup>2</sup> *John*<sup>1</sup>) was born Nov. 4, 1834, in Fitchburg; married May 1, 1869, in Marlboro, Ellen M., daughter of Edward and Catherine H. (Whitney) Clark, born Jan. 3, 1843, in Weston; died March 15, 1878, in Marlboro. He is a shoemaker.

Children, born in Marlboro:

- i. Edward John,<sup>8</sup> b. June 29, 1870.
- ii. William, b. Dec. 6, 1871.
- iii. Eugene, b. Dec. 4, 1873.
- iv. George H., b. May 29, 1876; d. same day.

## 361

NATHANIEL WEBSTER<sup>7</sup> HASTINGS (*Melinda*,<sup>6</sup> *John*,<sup>5</sup> *Nathaniel*,<sup>4</sup> *Thomas*,<sup>3</sup> *Samuel*,<sup>2</sup> *John*<sup>1</sup>) was born Jan. 3, 1817; married Nov. 5, 1843, in Roxbury, Susan Crosby Danforth, born Nov. 6, 1816, in Billerica; died May 29, 1889, in Taunton.

Children (Hastings):

- i. Francis Bernard,<sup>8</sup> b. Feb. 8, 1845, in Roxbury.
- ii. Joseph Henry, b. Mar. 18, 1847, in Roxbury.
- iii. Susan, b. Feb. 18, 1852, in Quincy.
- iv. Fanny Almira, b. July 17, 1855, in Quincy.
- v. Lucy Ann, b. May 3, 1857, in Bedford; d. there Oct. 27, 1857.
- vi. William, b. Aug. 31, 1859, in Milton; d. there Aug. 21, 1861.



## 362

GEORGE WASHINGTON<sup>7</sup> HASTINGS (*Melinda*,<sup>6</sup> *John*,<sup>5</sup> *Nathaniel*,<sup>4</sup> *Thomas*,<sup>3</sup> *Samuel*,<sup>2</sup> *John*<sup>1</sup>) was born July 29, 1820; married in Nov., 1853, in Middle Island, N. Y., Jerusha Ann Randall, born there March 11, 1823.

Children (Hastings):

- i. Annie Phebe,<sup>8</sup> b. May 23, 1855, in Middle Island.
- ii. Sarah Melinda, b. Aug. 23, 1857, in Port Jefferson, N. Y.; m. Carmon E. Howell of Port Jefferson.
- iii. Joseph Orlando, b. Sept. 11, 1860, in Middle Island; m. Louisa Meyers of New Haven.
- iv. George Sylvester, b. Nov. 11, 1862, in Port Jefferson; m. Louise H. Smith of East Patchogue.

## 363

FANNY LIVERMORE<sup>7</sup> HASTINGS (*Melinda*,<sup>6</sup> *John*,<sup>5</sup> *Nathaniel*,<sup>4</sup> *Thomas*,<sup>3</sup> *Samuel*,<sup>2</sup> *John*<sup>1</sup>) was born Oct. 29, 1822, in Roxbury; married there March 30, 1845, John Langdon Stanton, born May 9, 1819, in Brookfield, N. H.

Children (Stanton):

- i. William Langdon,<sup>8</sup> b. June 23, 1850, in Roxbury; d. there Nov. 27, 1853.
- ii. Mary Livermore, b. Dec. 30, 1854, in Brunswick, Me.

## 364

RACHEL MORSE<sup>7</sup> LIVERMORE (*Leonard*,<sup>6</sup> *John*,<sup>5</sup> *Nathaniel*,<sup>4</sup> *Thomas*,<sup>3</sup> *Samuel*,<sup>2</sup> *John*<sup>1</sup>) was born May 27, 1820, in Brunswick, Me.; died there May 28, 1852; married there Oct. 1, 1839, Joshua Philbrook Storer, born there July 9, 1815; died there Jan. 17, 1871.

Children (Storer), born in Brunswick:

- i. Annie Livermore,<sup>8</sup> b. Aug. 16, 1840; d. there Sept. 1, 1874.
- ii. Emily Marcy, b. May 6, 1846.
- iii. Joshua Philbrook, b. Dec. 28, 1849; d. there Mar. 6, 1852.





## 365

MARY JANE<sup>7</sup> LIVERMORE (*Leonard*,<sup>6</sup> *John*,<sup>5</sup> *Nathaniel*,<sup>4</sup> *Thomas*,<sup>3</sup> *Samuel*,<sup>2</sup> *John*<sup>1</sup>) was born June 26, 1830, in Brunswick, Me.; died there July 4, 1857; married there in 1847, Elbridge Higgins, born Aug. 16, 1819, in Richmond, Me.; died in Mobile, Ala., in 1855.

Children (Higgins):

- i. Frances Helena,<sup>8</sup> b. April 21, 1848, in Richmond; d. in Mobile in 1850.
- ii. Georgianna Morse, b. July 13, 1850, in Mobile; m. Philbrook D. Barstow.
- iii. Frank Elbridge, b. Aug. 7, 1852, in Mobile; d. in 1853.
- iv. Mary Elbridge, b. Dec. 30, 1854, in Mobile; m. Mar. 30, 1875, in Roxbury, Charles Dana Barrett.

## 366

EMMA GERTRUDE<sup>7</sup> LIVERMORE (*Josiah*,<sup>6</sup> *David*,<sup>5</sup> *Nathaniel*,<sup>4</sup> *Thomas*,<sup>3</sup> *Samuel*,<sup>2</sup> *John*<sup>1</sup>) was born Nov. 13, 1849, in Boston; married Nov. 18, 1868, in Boston, Henry Clay, son of William and Caroline (Parker) Nichols, born Feb. 5, 1844, in Westminster; they live in Piety Corner, Waltham.

Children (Nichols), born in Boston:

- i. Harry Frederick,<sup>8</sup> b. Aug. 28, 1869.
- ii. Frank William, b. Aug. 15, 1876.

## 367

EDWARD MARSHALL<sup>7</sup> LIVERMORE (*Isaac*,<sup>6</sup> *Nathaniel*,<sup>5</sup> *Nathaniel*,<sup>4</sup> *Thomas*,<sup>3</sup> *Samuel*,<sup>2</sup> *John*<sup>1</sup>) was born Oct. 5, 1823, in Cambridge; married April 18, 1849, in New York, Julia Cabot, daughter of Dr. Samuel Pomeroy White, died there Dec. 11, 1889. He became a member of the Ancient and Honorable Artillery Company in 1846, and was then a wool dealer at 38 Pearl street, Boston; he was first sergeant of the Artillery Company in 1848, and was honorably discharged June 4, 1849; he was also quartermaster, with the rank of lieutenant, of the 16th Mass. Vols. from Aug. 1, 1861, to July 7, 1862. He lives in New York. No children.



## 368

JANE CORNELIA<sup>7</sup> LIVERMORE (*Isaac*,<sup>6</sup> *Nathaniel*,<sup>5</sup> *Nathaniel*,<sup>4</sup> *Thomas*,<sup>3</sup> *Samuel*,<sup>2</sup> *John*<sup>1</sup>) was born Aug. 23, 1825, in Cambridge; died Aug. 19, 1888, in Greenwich, Conn.; married June 3, 1847, in Cambridge, Hon. Anson Burlingame, born Nov. 14, 1820, in New Berlin, N. Y.; died Feb. 23, 1870, in St. Petersburg, Russia. He was representative to Congress from Massachusetts 1855-61; ambassador to China 1861-67; and negotiated, as special ambassador from China, treaties with the United States, England, Denmark, Sweden, Holland and Prussia.

Children (Burlingame) born in Cambridge:

- i. Edward Livermore,<sup>8</sup> b. May 30, 1848. He is editor-in-chief of Scribner's Magazine.
- ii. Walter Angell, b. Dec. 3, 1852.
- iii. Gertrude, b. July 13, 1858.

## 369

SARAH ELIZABETH<sup>7</sup> LIVERMORE (*Isaac*,<sup>6</sup> *Nathaniel*,<sup>5</sup> *Nathaniel*,<sup>4</sup> *Thomas*,<sup>3</sup> *Samuel*,<sup>2</sup> *John*<sup>1</sup>) was born Oct. 31, 1827, in Cambridge; married (1) June 17, 1856, Dr. Aaron Larkin Leland, died Nov. 14, 1858, in Detroit, Mich., aged 45; married (2) Oct. 6, 1875, in Cambridge, as his second wife, George Patrick, son of Gov. George N. and Harriet (Hall) Briggs, born March 4, 1822, in South Adams; died March 26, 1882, in Pittsfield; graduated with honors at Williams in 1842, and was a member of the Phi Beta Kappa; he studied law at Pittsfield and at the Harvard Law School, where he received the degree of LL. B. in 1846; practiced in Boston and Lawrence until 1861, when he settled in Pittsfield, and engaged in farming.

Children (Leland), born in Detroit:

- i. Sarah Shippen,<sup>8</sup> b. May 30, 1857; d. May 17, 1864.
- ii. Aaron Larkin, b. Dec., 1858; d. same month.

## 370

CHARLES FREDERICK<sup>7</sup> LIVERMORE (*Isaac*,<sup>6</sup> *Nathaniel*,<sup>5</sup> *Nathaniel*,<sup>4</sup> *Thomas*,<sup>3</sup> *Samuel*,<sup>2</sup> *John*<sup>1</sup>) was born March 13, 1830, in Cambridge; married Jan. 26, 1859, in Newport, R. I., Anna



Winthrop, daughter of Henry and Clara (Temple) Chapman, born Feb. 11, 1836, in Greenfield. He was fitted for college at the Boston Latin School, and was graduated A. B. from Harvard College in 1853, and B. S. from the Lawrence Scientific School in 1856. He enlisted April 10, 1863, in Cambridge, and served as lieutenant and captain of company C, 1st battalion Heavy Artillery. On Aug. 6, 1865, he was promoted major, and was in command of Fort Warren, Boston Harbor. He removed to Detroit, Mich., in 1867, and was for some time treasurer of the Michigan Central R. R. In 1892 he was connected with the Detroit, Bay City & Alpena R. R., residing in Detroit.

Children, the eldest born in Cambridge, the others in Detroit :

- i. Clara Temple,<sup>8</sup> b. April 30, 1864.
- ii. Alice Chapman, b. April 9, 1867; d. there Jan. 27, 1868.
- iii. Jane Burlingame, b. Dec. 8, 1868.
- iv. Katharine Emmett, b. Jan. 9, 1871.
- v. Frederick Temple, b. Dec. 5, 1873.

## 371

NATHANIEL LIVERMORE<sup>7</sup> STEBBINS (*Elizabeth*,<sup>6</sup> *Nathaniel*,<sup>5</sup> *Nathaniel*,<sup>4</sup> *Thomas*,<sup>3</sup> *Samuel*,<sup>2</sup> *John*<sup>1</sup>) was born Jan. 9, 1847, in Meadville, Pa.; married March 6, 1872, in Cambridge, Hirametta, daughter of Rev. Benjamin F. Bowles, born Jan. 25, 1852, in Cambridge; died in July, 1899, in Somerville.

Children (Stebbins), born in Chicago :

- i. Ellen Eliza,<sup>8</sup> b. April 21, 1873.
- ii. Charles Bowles, b. April 5, 1875.
- iii. Catherine Louise, b. Sept. 21, 1876.

## 372

FRANK<sup>7</sup> LIVERMORE (*George*,<sup>6</sup> *Nathaniel*,<sup>5</sup> *Nathaniel*,<sup>4</sup> *Thomas*,<sup>3</sup> *Samuel*,<sup>2</sup> *John*<sup>1</sup>) was born April 11, 1841, in Cambridge; married Aug. 30, 1870, in Paris, France, Harriet Lilla, daughter of Wedworth Wadsworth and Charlotte (Aldrich) Clarke, born Jan. 3, 1849, in Monroe, Mich. He was a medical cadet, U. S. A., in 1862 and 1863; acting assistant surgeon, U. S. A., 1864.



and 1865; physician to the American Legation and Chinese Legation in Paris, 1869 and 1870; he practiced medicine in Detroit, Mich., in 1871, '72 and '73; he was connected with the Health department of New York City from 1874 to Oct., 1893.

Child, born in Detroit:

- i. George Clarke,<sup>8</sup> b. July 8, 1871; d. there Nov. 5, 1871.

### 373

WILLIAM ROSCOE<sup>7</sup> LIVERMORE (*George,<sup>6</sup> Nathaniel,<sup>5</sup> Nathaniel,<sup>4</sup> Thomas,<sup>3</sup> Samuel,<sup>2</sup> John<sup>1</sup>*) was born Jan. 11, 1843, in Cambridge; married Jan. 18, 1883, in Philadelphia, Pa., Augusta, daughter of John Foster and Sarah (Longacre) Keen, born there June 12, 1856.

He was fitted for college at the Cambridge High School, entering Harvard College in 1860 as a member of the class of 1864. He left in June, 1861, and served as a cadet at the U. S. Military Academy, West Point, from July 1, 1861, to June 23, 1865, when he was graduated. He was promoted in the army to first lieutenant, Corps of Engineers, June 23, 1865; captain in the same Corps, Jan. 22, 1870, and major, March 12, 1884. He served as assistant engineer in the construction of Fort Taylor, Key West, and Fort Jefferson, Tortugas, Fla., and on the harbor improvements at Key West from Nov., 1865, to Sept., 1869; with the Engineer battalion, Willet's Point, N. Y., during the summer and fall of 1866-67; at Baltimore, Md., part of 1868-69, on harbor and river improvements of Pennsylvania and Maryland; on leave of absence in the winter of 1868-69, as assistant to Sir Charles Bright, in laying a submarine cable from Key West to Havana, Cuba.

He was stationed at Detroit, Mich., from Sept., 1869, to May, 1874, and engaged on a survey of northern and northwestern lakes. In 1872-73 he was a member of the Board of Engineers to report on the advisability of bridging the Detroit river; at Willet's Point from June, 1874, to July, 1878, commanding company C, Engineer battalion, and in command of the post in the summer and fall of 1876. From July, 1878, to March, 1886,





he was at San Antonio, Texas, as chief engineer officer of the Department of Texas. In 1885-86 he was a member of the Commission to fix the boundary between the Indian Territory and Texas; from March, 1886, to Feb., 1887, he was at Kansas City, Mo., in charge of the improvement of the Missouri river from Sioux City to its mouth. In April, 1887, he was stationed at Newport, R. I., in charge of defensive works of the forts at Clark's Point, near New Bedford, Mass., Dutch Island and Fort Adams, R. I., and in charge of river and harbor improvements in southern Massachusetts, Rhode Island and eastern Connecticut. From 1888 to 1891 he was a member of the board of engineer officers to define the harbor lines of the port of Boston, and was also a member of the Advisory Council to the Rhode Island State Board of Harbor Commissioners. From Dec., 1891, and until the beginning of the war with Spain he was in Boston as engineer of the 1st and 2d light house districts. He served on the staff of General Wheeler, in Cuba, and since then has served as military *attaché* in Denmark.

He is a member of the American Academy of Arts and Sciences and numerous other societies. He is the author of "The American Kriegspiel," a game for practicing the art of war upon a topographical map, printed by Houghton, Mifflin & Co. in 1882; *Manœuvres for Infantry*, first edition 1884, second edition 1888, published by Charles Scribner's Sons, and various official reports and papers.

Child, born in Newport, R. I.:

- i. William Roscoe,<sup>8</sup> b. Oct. 14, 1888; d. Feb. 5, 1899, in Philadelphia. Pa.

### 374

CHARLES CUNNINGHAM<sup>7</sup> LIVERMORE (*George*,<sup>6</sup> *Nathaniel*,<sup>5</sup> *Nathaniel*,<sup>4</sup> *Thomas*,<sup>3</sup> *Samuel*,<sup>2</sup> *John*<sup>1</sup>) was born April 11, 1848; married Sept. 20, 1883, in Melrose, Mary Howlett, daughter of Manfred Marsden and Mahala Ann (Howlett) Griswold, born June 17, 1856, in Delaware, Ohio. He was educated in private schools in Cambridge and Worcester; he was engaged in



mercantile pursuits from 1865 to 1883, and from 1883 to 1886 in orange-growing in Florida. From 1886 to 1892 he was connected with the U. S. Engineer department, and from 1892 to the present time he has been connected with the U. S. Light-house service.

Children, born in Melrose :

- i. Helen,<sup>8</sup> b. Dec. 13, 1884; d. there Dec. 27, 1884.
- ii. George Griswold, b. Oct. 7, 1886.
- iii. Constance, b. May 4, 1896; d. Mar. 25, 1897, in Cambridge.

## 375

JOHN MARSHALL<sup>7</sup> LIVERMORE (*John,<sup>6</sup> Nathaniel,<sup>5</sup> Nathaniel,<sup>4</sup> Thomas,<sup>3</sup> Samuel,<sup>2</sup> John<sup>1</sup>*) was born May 28, 1839, in Cambridge; married there Dec. 16, 1874, Lucy Evelyn, daughter of Jonas and Celinea (Gardner) Bennett, born there Aug. 9, 1846. They live in Townsend.

Child, born in Lexington :

- i. Evelyn Munroe,<sup>8</sup> b. May 16, 1878.

## 376

EMMA CAROLINE<sup>7</sup> LIVERMORE (*John,<sup>6</sup> Nathaniel,<sup>5</sup> Nathaniel,<sup>4</sup> Thomas,<sup>3</sup> Samuel,<sup>2</sup> John<sup>1</sup>*) was born April 21, 1841, in Cambridge; married there June 24, 1868, Frederick, son of William Henry and Isabella (Redman) Odiorne, born there Jan. 20, 1836; died there Oct. 25, 1897.

Children (Odiorne), born in Cambridge :

- i. John Livermore,<sup>8</sup> b. Dec. 23, 1869.
- ii. Walter Burlingame, b. Dec. 3, 1872.

## 377

WILLIAM<sup>7</sup> LIVERMORE (*Jonas,<sup>6</sup> Abijah,<sup>5</sup> Elisha,<sup>4</sup> Thomas,<sup>3</sup> Samuel,<sup>2</sup> John<sup>1</sup>*) was born Nov. 12, 1809, in Waltham; married June 8, 1841, Mary, daughter of Solomon and Betsey (Bemis) Belden, born March 13, 1818, in Chester; died Dec. 21, 1897, in Waltham. He was a chair maker.



Child, born in Waltham :

- i. William Belden,<sup>8</sup> b. April 4, 1842; d. Sept. 23, 1870, in Charlestown; m. Nov. 16, 1865, Susan E., dau. of Learned and Lucinda Downing, b. in 1844, in Charlestown; he was a carver. Child, born in Charlestown :

1. *William Downing*,<sup>9</sup> b. Dec. 21, 1866.

## 378

JONAS DIX<sup>7</sup> LIVERMORE (*Jonas*,<sup>6</sup> *Abijah*,<sup>5</sup> *Elisha*,<sup>4</sup> *Thomas*,<sup>3</sup> *Samuel*,<sup>2</sup> *John*<sup>1</sup>) was born July 16, 1816, in Waltham; died there Nov. 15, 1885; married Elizabeth E., daughter of John and Rachel Galbraith, born Oct. 12, 1824, in Waltham. He was a baker.

Child, born in Waltham :

- i. Walter A.,<sup>8</sup> b. April 17, 1857, in Waltham; m. May 17, 1877, in Weston, Florence E., dau. of Caleb S. and Anne E. Packard, b. in 1859, in Readfield, Me.; he is a watchmaker. Child, born in Waltham :

1. *Alice*,<sup>9</sup> b. Nov. 10, 1877.

## 379

SARAH<sup>7</sup> LIVERMORE (*Jonas*,<sup>6</sup> *Abijah*,<sup>5</sup> *Elisha*,<sup>4</sup> *Thomas*,<sup>3</sup> *Samuel*,<sup>2</sup> *John*<sup>1</sup>) was born March 1, 1820, in Waltham; married Elbridge Goddard, born Sept. 6, 1819; he was a cabinet maker in Newton Corner.

Children (Goddard) :

- i. Sarah Louisa,<sup>8</sup> b. Jan. 4, 1841.
- ii. Joseph Henry, b. Mar. 10, 1843.
- iii. Charles W., b. Dec., 1846; d. in 1848.

## 380

JONATHAN<sup>7</sup> LIVERMORE (*Jonathan*,<sup>6</sup> *Jonathan*,<sup>5</sup> *Jonathan*,<sup>4</sup> *Jonathan*,<sup>3</sup> *Samuel*,<sup>2</sup> *John*<sup>1</sup>) was born April 24, 1809, in Wilton, N. H.; married there Aug. 15, 1833, Mrs. Dorcas (Holt) Blodgett, daughter of Daniel and Dorcas (Abbot) Holt, born there May 23, 1809; died there Feb. 13, 1887. He built a house on the homestead and was engaged in farming and milling. For many years he was a deacon of the Unitarian church. He was a



member of the 7th company, 22d regiment N. H. infantry (militia), May 27, 1832; commissioned captain in the 3d company of the same regiment, April 15, 1834, and was a member of the Miller Guards (same regiment), April 4, 1845. He was moderator at the town meetings held Dec. 26, 1859, Jan. 21, 1860, and March 13, 1860.

Children, born in Wilton:

- i. Abigail Abbot,<sup>8</sup> b. Jan. 7, 1835; m. Aug. 12, 1858, Eliphalet Putnam, son of Calvin and Rachel (Putnam) Dascomb, b. Dec. 26, 1828. No children. They live in Wilton.
- ii. Abiel Abbot, b. Feb. 23, 1838; d. July 3, 1863; enlisted Oct. 26, 1861, and mustered in Dec. 20, 1861, in company B, 8th regiment N. H. Vols.; warranted corporal Mar. 20, 1863; wounded and captured at Port Hudson, La., June 14, 1863, and d. there in the hands of the Confederates. The Wilton Post of the Grand Army of the Republic is named after him.
- iii. Henry Harrison, b. Oct. 12, 1840; d. there Sept. 5, 1843.
- iv. Mary Elizabeth, b. Aug. 29, 1844; m. Jan. 8, 1871, Martin Andrew Rockwood; res., Brookline.
666. v. Henry Harrison, b. Feb. 8, 1848.

## 381

ABIEL ABBOT? LIVERMORE (*Jonathan*,<sup>6</sup> *Jonathan*,<sup>5</sup> *Jonathan*,<sup>4</sup> *Jonathan*,<sup>3</sup> *Samuel*,<sup>2</sup> *John*<sup>1</sup>) was born Oct. 30, 1811, in Wilton, N. H.; died there Nov. 28, 1892; married (1) May 17, 1838, Elizabeth Dorcas, daughter of Rev. Jacob and Catharine (Thayer) Abbot, of Windham, N. H., born March 20, 1810, in Hampton Falls, N. H.; died Sept. 13, 1879, in Boston; married (2) June 18, 1883, Mrs. Mary A. (Keating) Moore.

His youth, until he was fifteen, was passed, like that of most country boys, in hard work on the farm in summer, and in the district school in winter. His brother Jonathan shared with him these toils and pleasures. In 1826 he spent six months in Chelmsford, with his uncle Rev. Abiel Abbot, D. D., after whom he was named, and attended the academy kept by Mr. Wallace. In September of the same year he entered Phillips Academy, at







ABIEL ABBOT LIVERMORE.



Exeter, N. H., then under the care of those eminent teachers Benj. Abbot, LL. D., Gideon I. Soule, LL. D., and Joseph Hale Abbot, A. M.; here he passed three years fitting for college, but for two winters he was absent keeping district school in his native town. He was examined and admitted to the Freshman class in Harvard College in 1829, without conditions. While in Cambridge at that time he heard the splendid oration of Orville Dewey before the Phi Beta Kappa society, and caught some inspiration from his stirring challenge to what is best and highest in man. The first college year was passed in Exeter, pursuing the Freshman studies. This was done for the sake of economy. During the four years at Phillips Academy he boarded with the Misses Deborah and Hannah Gilman, on Water street. Returning to Cambridge in 1830, and entering the Sophomore class unconditioned, the next three years were passed there. Francis Bowen and he roomed together, and boarded the first year at Mrs. Nichol's on the north-east corner of the Common, next door east of Dr. Follen's. He was graduated in 1833, having as a part at Commencement a Dissertation on "The effect of maritime enterprise on the character of nations."

During college life he belonged to the Hasty Pudding Club, the Institute of 1770, the religious society, the temperance society, La Réunion Sociale, and Phi Beta Kappa. In 1833 he entered the Cambridge Divinity School. During the last term of the Junior year, through the Senior year of the undergraduate course, and for three years in the Divinity School, he was engaged in teaching and fitting boys for college. Graduating from the Divinity School in 1836, he received a call to settle in Keene, N. H., and was ordained over the Unitarian church in that town Nov. 2, 1836.

While pastor of the Keene society he published a "Commentary" in three volumes on the Gospels and Acts of the Apostles; also a "Review of the Mexican War," and several occasional discourses, and edited a "Marriage Offering" and Priestley's "Corruptions of Christianity." In April, 1850, he received a call to become the pastor of the Unitarian Society in



Cincinnati, Ohio, and removed to that city in May, for the benefit of a milder climate, his health having become impaired by a severe bronchial affection. In the autumn of 1856 he removed to New York, on an invitation to become the editor of the *Christian Inquirer*, the organ of the Unitarian faith in that city. He became the pastor of the Unitarian church in Yonkers, on the Hudson, in June, 1857. The joint duties of the editorship and the pastorate were fulfilled until the summer of 1863, when he was invited to take the Presidency of the Meadville Theological School. Besides the duties of the school he completed his "Commentary" on the remaining books of the New Testament, in two volumes, and printed several reviews, sketches of travels, syllabuses of lectures and occasional sermons. After his retirement from the Meadville Theological School, Harvard College conferred upon him the degree of D. D. No children.

## 382

THOMAS ADKINS<sup>7</sup> LIVERMORE (*Solomon*,<sup>6</sup> *Jonathan*,<sup>5</sup> *Jonathan*,<sup>4</sup> *Jonathon*,<sup>3</sup> *Samuel*,<sup>2</sup> *John*<sup>1</sup>) was born Feb. 7, 1814, in Milford, N. H.; died April 24, 1862, in Burlington, Iowa; married (1) Sept. 23, 1841, in Dubuque, Iowa, Harriet Elizabeth, daughter of James and Susan (Harris) Smith, born May 7, 1825, in Galena, Ill.; died Dec. 21, 1853, in Nevada, Cal.; married (2) June 7, 1855, in Galena, Mary Cornelia Langdon, born June 23, 1837, in Austerlitz, Columbia Co., N. Y.

He was educated at the schools in his native town, at Phillips Academy in Exeter, N. H., and Pinkerton Academy in Derry, N. H. In 1832 he went with the expedition of his cousin, Nathaniel Wyeth, into the wild country west of the Mississippi, and on returning he settled in Galena, Ill., then a mining town of about a thousand inhabitants. He there taught school, studied medicine and dentistry, and practiced dentistry until the spring of 1849, when he went with his wife and surviving children, by river, to St. Joseph, Mo., and there took the emigrant trail for California; his daughter died on the way. He engaged in business and practiced dentistry in Sacramento from his arrival in 1849 to 1851, and in Nevada, Cal., from 1851 to 1854. At the



latter place, with three associates, he built and owned works to supply the people with water for domestic use. In 1854 he again went to live in Galena and there practiced dentistry until his death.

Children, all but the fifth and sixth born in Galena :

- i. Leonard Jarvis,<sup>8</sup> b. Aug. 28, 1842; d. there Sept. 23, 1843.
667. ii. Thomas Leonard, b. Feb. 7, 1844.
- iii. James Kidder, b. Dec. 12, 1845; d. there Mar. 12, 1848.
- iv. Mary Delia, b. Aug. 3, 1848; d. May 31, 1849, on overland route to California, near Fort Kearney.
668. v. Charles Waterman, b. Sept. 24, 1850, in Sacramento, Cal.
- vi. Mary Elizabeth, b. Dec. 13, 1852, in Nevada City, Cal.; d. Jan. 6, 1868, in Milford, N. H.
669. vii. Henry Lee, b. Jan. 7, 1857.
670. viii. Harriet Elizabeth, b. Feb. 24, 1859.
671. ix. Nathaniel Lyon, b. Oct. 15, 1861.

## 383

REBECCA PARKMAN JARVIS<sup>7</sup> LIVERMORE (*Solomon*,<sup>6</sup> *Jonathan*,<sup>5</sup> *Jonathan*,<sup>4</sup> *Jonathan*,<sup>3</sup> *Samuel*,<sup>2</sup> *John*<sup>1</sup>) was born Dec. 31, 1819, in Milford, N. H.; died Oct. 9, 1886, in Milford; married Aug. 24, 1841, Joseph Cogswell Manning, died June 17, 1884.

Children (Manning) :

- i. Mary Elizabeth,<sup>8</sup> b. Aug. 25, 1842; d. Feb. 19, 1872.
- ii. Charles H., b. June 9, 1844; m. in 1871, Fanny L. Bartlett, and has three sons; he is an engineer on the retired list U. S. navy.
- iii. Jarvis C., b. Nov. 30, 1845; d. Oct. 2, 1846, from the effects of falling from a window.
- iv. Joseph Cogswell, b. July 26, 1847; m. Jan., 1874, Laura R. Darley, and has five daughters; he is a clerk in a bank.
- v. Rebecca Livermore, b. July 8, 1849; d. Mar. 15, 1885.
- vi. Henry Livermore, b. Jan. 11, 1852; d. Dec. 1, 1880.
- vii. Cleveland Pratt, b. May 28, 1854; m. June 5, 1888, Miss Russell of Baltimore; he is a confidential clerk and property agent.





- viii. Leonard Jarvis, b. May 11, 1856; m. in 1877, in Cambridge, Mrs. Angeline T. (Clarke) Cleveland; he was graduated from Harvard College in 1876; a teacher in the high school, Medford.

## 384

LEONARD JARVIS<sup>7</sup> LIVERMORE (*Solomon*,<sup>6</sup> *Jonathan*,<sup>5</sup> *Jonathan*,<sup>4</sup> *Jonathan*,<sup>3</sup> *Samuel*,<sup>2</sup> *John*<sup>1</sup>) was born Dec. 8, 1822, in Milford, N. H.; died May 30, 1886, in Cambridge; married March 18, 1847, Mary Ann Catherine, daughter of Aaron and Mary (Gilbert) Perkins of Groton, born March 19, 1823, in Lunenburg.

He was graduated from Harvard College in 1842; after completing a three years' course in the theological school in Cambridge, graduating in 1846, he was settled over the Unitarian church in East Boston, being ordained March 24, 1847. The First Unitarian church in Clinton voted, April 7, 1851, to invite him to preach for one year, the salary to be at first \$10 per Sunday, then at the rate of \$600 a year, and afterwards \$700 a year. He resigned his position in East Boston and accepted their invitation. He was a member of the School Committee in Clinton in 1853, '56, '57, and a teacher in the grammar school for a few weeks. He was editor of the *Courant* from Jan. 6, 1855, to Sept. 5, 1857.

Oct. 1, 1857, he accepted a call to Lexington, where he remained nine years; shortly after his resignation he removed to Cambridge and established a home for himself on the old Jarvis homestead, in the shadow of the trees set out by his grandfather a hundred years before. In 1867 he took charge of the Unitarian church in Danvers. In 1881 he broke down in health and wished to resign his charge, but so strong was the attachment of his people to him that they refused to accept his resignation, and after a year's vacation he resumed his place there and retained it, with some interruptions, until his death.

For several years he was the assistant of Rev. Charles Lowe, the secretary of the American Unitarian Association, and was afterwards secretary of the Sunday School Society, at the same



time carrying on his regular work at Danvers. While pastor at Lexington, and in the first years of his ministry at Danvers, he compiled the "Hymn Tune Book," so extensively used in the Unitarian churches.

Children :

- i. Allina Mary<sup>8</sup> b. April 1, 1848, in East Boston; m. Dec. 13, 1876, in Danvers, Rev. Pitt Dillingham, d. Mar. 23, 1881, in Charlestown. Child (Dillingham):
  1. Leonard Pitt,<sup>9</sup> b. Feb. 10, 1881, in Charlestown; d. there Oct. 15, 1882.
672. ii. Clara Perkins, b. May 27, 1851, in Groton.
673. iii. Joseph Perkins, b. Feb. 19, 1855, in Clinton.
674. iv. Henry Jarvis, b. May 27, 1865, in Lexington.

## 385

SAMUEL LIVERMORE<sup>7</sup> KIMBALL (*Anna*,<sup>6</sup> *Jonathan*,<sup>5</sup> *Jonathan*,<sup>4</sup> *Jonathan*,<sup>3</sup> *Samuel*,<sup>2</sup> *John*<sup>1</sup>) was born Jan. 10, 1817, in Wilton, N. H.; married Sept. 5, 1849, Betsey E. Graves, born Feb. 12, 1827, in Mt. Holly, Vt.; died Feb. 6, 1876. He lives on the homestead and is a prosperous farmer.

Children (Kimball) born in Wilton;

- i. A daughter,<sup>8</sup> b. and d. Dec. 30, 1851.
675. ii. John Raymond, b. May 16, 1853.
676. iii. Anna Livermore, b. Mar. 30, 1855.
677. iv. Mary Ellen, b. Nov. 15, 1857.
678. v. Abby Isabelle, b. Nov. 26, 1860.
- vi. Frank Bowers, b. Jan. 14, 1863.
- vii. Fannie Marion, b. Mar. 23, 1868.

## 386

JONATHAN BOWERS<sup>7</sup> KIMBALL (*Anna*,<sup>6</sup> *Jonathan*,<sup>5</sup> *Jonathan*,<sup>4</sup> *Jonathan*,<sup>3</sup> *Samuel*,<sup>2</sup> *John*<sup>1</sup>) was born May 16, 1821, in Wilton, N. H.; married March 27, 1850, Augusta M. York. They live in Chicago.

Children (Kimball) :

- i. Marion Augusta<sup>8</sup> b. Dec. 7, 1851, in Lowell.
- ii. Belle, b. July 31, 1856, in Chicago; d. there Aug. 28, 1858.



## 387

ELIZABETH<sup>7</sup> KING (*Lydia*,<sup>6</sup> *Jonathan*,<sup>5</sup> *Jonathan*,<sup>4</sup> *Jonathan*,<sup>3</sup> *Samuel*,<sup>2</sup> *John*<sup>1</sup>) was born April 18, 1821, in Wilton, N. H.; married July 15, 1844, Henry C., son of Rev. Nathaniel Whitman of Billerica. They have lived in Lancaster and in Cincinnati, Ohio.

Children (Whitman):

- i. Henry Medill,<sup>8</sup> b. June 24, 1845; d. Aug. 16, 1869; a graduate of Harvard College, class of 1868.
- ii. Channing Wood, b. Aug. 24, 1846; m. (1) Mar., 1871, Mary Eels, d. in 1872; m. (2) Sept. 18, 1875, in Huddersfield, England, Mary —; he was a graduate of Harvard College, class of 1868, and several years U. S. consul at Huddersfield. Child (Whitman):
  1. *Henry*,<sup>9</sup> b. Feb. 18, 1872.

## 388

MARY WILSON<sup>7</sup> KING (*Lydia*,<sup>6</sup> *Jonathan*,<sup>5</sup> *Jonathan*,<sup>4</sup> *Jonathan*,<sup>3</sup> *Samuel*,<sup>2</sup> *John*<sup>1</sup>) was born Feb. 4, 1838, in Wilton, N. H.; married Jan. 29, 1859, James Taft. They live in Greenville, N. H.

Children (Taft):

- i. Herbert,<sup>8</sup> b. Sept. 1, 1860; m. Oct. 21, 1885, Ida F. Chamberlain.
- ii. Josephine M., b. Sept. 20, 1862.
- iii. Florence, b. Sept. 29, 1866.
- iv. Winifred Livermore, b. April 28, 1879.
- v. Beatrice King, twin to Winifred L.

## 389

DANFORTH PHIPPS<sup>7</sup> LIVERMORE (*William*,<sup>6</sup> *Elijah*,<sup>5</sup> *Samuel*,<sup>4</sup> *Jonathan*,<sup>3</sup> *Samuel*,<sup>2</sup> *John*<sup>1</sup>) was born Dec. 20, 1804, in Jay, Me.; died April 19, 1899, in Hallowell, Me.; married there Oct. 21, 1828, Emeline, daughter of Asher and Abigail (Green) Spaulding, born Aug. 24, 1807, in Pepperell.

He passed the greater portion of his life in Hallowell. For forty-one years he had charge of the Kennebec Telegraph Co.





DANFORTH PHIPPS LIVERMORE.





office in Hallowell, later absorbed by the Western Union Telegraph Co., and many of the best operators in the country received their first lesson from him. He retired from active service in August, 1891, the oldest telegrapher in the country. He was connected with the firm of Masters & Livermore, who published the Maine Farmers' Almanac, which had a large circulation throughout the country. On several occasions he was asked to accept the nomination for mayor of Hallowell, or for the Legislature, but he would never allow his name to be used, and apparently took little interest in politics. The title of colonel, by which he was known all over the country, was given him while he was in command of a company of artillery in the State militia. It is said that a daughter of Col. Livermore was the first woman to read telegraphy by sound.

Children, born in Hallowell :

- i. Emma Frances<sup>8</sup> b. Dec. 1, 1830; d. there Nov. 7, 1881.
- ii. William Danforth, b. June 20, 1835; d. there Nov. 16, 1838.
- iii. Sarah Masters, b. June 1, 1837; d. there Nov. 10, 1838.
679. iv. Sarah Louise, b. Oct. 16, 1839.
680. v. Charles Danforth, b. May 19, 1842.

## 390

GRANVILLE PUTNAM<sup>7</sup> LIVERMORE (*Isaac*,<sup>6</sup> *Elijah*,<sup>5</sup> *Samuel*,<sup>4</sup> *Jonathan*,<sup>3</sup> *Samuel*,<sup>2</sup> *John*<sup>1</sup>) was born Nov. 10, 1798, in Livermore, Me.; died about 1884, in Kansas; married Marian Sorley McCallam, born near Perth in Scotland. They first lived in St. Joseph, Mo., and afterwards in Wathena, Kan.

Children :

- i. Clarence Granville,<sup>8</sup> b. —; lived in Riverside, Cal.
- ii. Albert Hamlin, b. in 1860; d. Feb. 16, 1899; m. in 1886; lived in San Bernardino, Cal. They had two children.
- iii. Frank, b. —; lives in Flagstaff, Arizona, and is in charge of a cattle ranch.
- iv. Pierpont, b. —; lives with his mother in Kansas.
- v. Adrian Melrose, b. —; lives with his mother.



HORATIO GATES<sup>7</sup> LIVERMORE (*Isaac*,<sup>6</sup> *Elijah*,<sup>5</sup> *Samuel*,<sup>4</sup> *Jonathan*,<sup>3</sup> *Samuel*,<sup>2</sup> *John*<sup>1</sup>) was born March 16, 1807, in Livermore, Me.; married Oct. 26, 1832, in Boston, Elizabeth King Slater, born there May 8, 1809; died Jan. 13, 1892, in Rockridge, Oakland, Cal. He received a liberal education, and in his early manhood removed to Boston, where he engaged in mercantile business until 1850. At this latter period he made the journey overland to California, and on arrival settled in Georgetown, El Dorado Co., whence in 1854 he was elected State senator. In 1856, becoming impressed with the great natural advantages of Folsom and the value of the property and franchises of the Natoma Water Company, he became interested therein. In the course of a few years he and his associates, by successive purchases, acquired a controlling interest in the company and he became its president and manager. Realizing the importance of the water power which the American River affords at this place, he projected plans for its utilization, which have made there a manufacturing power equal to that of Lowell.

In order to utilize the granite quarries which the locality possesses, he originated the idea of a branch State prison to be located thereon, whereby the idle convicts could be beneficially employed at stone quarrying and cutting; though opposed, he succeeded in carrying his point. He was among the earliest to recognize the value of the "Foot Hill" lands for vineyard and orchard purposes, and purchased for the Natoma Company a large portion of the Leidesdorf grant (about ten thousand acres of land adjoining the town of Folsom). To demonstrate their capability he caused orchards and vineyards to be planted to the extent of about five hundred acres. For the conversion of their products he also caused to be erected by far the largest fruit-drying and raisin-making establishment in the State. He also established a large wine manufactory in Folsom.

Children, born in Boston :

- i. Charles Edward,<sup>8</sup> b. April 2, 1834; now living in Oakland, unm.





HANNIBAL HAMLIN.



- ii. Ellen, b. Oct. 7, 1835; d. there April 7, 1841.  
681. iii. Horatio Putnam, b. April 7, 1837.

## 392

ELIJAH LIVERMORE? HAMLIN (*Anna*,<sup>6</sup> *Elijah*,<sup>5</sup> *Samuel*,<sup>4</sup> *Jonathan*,<sup>3</sup> *Samuel*,<sup>2</sup> *John*<sup>1</sup>) was born March 29, 1800, in Livermore, Me.; died July 16, 1872, in Bangor, Me.; married Oct. 16, 1825, Eliza Bradley, daughter of Isaac and Elizabeth (Dyer) Choate of Salem, born Aug. 20, 1798; died Aug. 28, 1886. He was a graduate of Brown University in 1819; received the degree of A. M. from Waterville College (now Colby University) in 1823, and was one of the trustees of that institution, 1841-47; he studied law and first settled in Waterford, Me., where he practiced until 1829. He then removed to Columbia, Me., where he was chosen representative to the State Legislature, 1830, '31 and '32, and a senator in 1833. He moved to Bangor in 1835, and was a representative again in 1847 and 1848, senator 1858 and 1859, executive councillor, land agent, 1838 to 1841, mayor 1851 and 1852, and commissioner under the treaty of 1854 between the United States and Great Britain, to define the fishery limits. He was elected a member of the Maine Historical Society in 1859.

Children (Hamlin), born in Columbia, Me.:

- i. Adaline, b. —.  
ii. Augustus Choate, b. in Aug., 1829.  
iii. Julia, b. Feb. 28, 1833.

## 393

HANNIBAL? HAMLIN (*Anna*,<sup>6</sup> *Elijah*,<sup>5</sup> *Samuel*,<sup>4</sup> *Jonathan*,<sup>3</sup> *Samuel*,<sup>2</sup> *John*<sup>1</sup>) was born Aug. 27, 1809, in Paris Hill, Me.; died July 4, 1891, in Bangor, Me.; married (1) Dec. 10, 1833, in Paris Hill, Sarah Jane, daughter of Stephen and Sarah (Stowell) Emery, born Nov. 2, 1815, in Paris, Me.; died April 17, 1855, in Hampden, Me.; married (2) Sept. 25, 1856, in Temple, Me., Ellen Vesta, daughter of Stephen and Jennette (Loring) Emery, born Sept. 14, 1835, in Paris.





He was thrown on his own resources at an early age, owing to the death of his father, and was a farmer, surveyor, school teacher and printer by turns, until he had qualified himself in 1833 to practice law. He settled in Hampden in 1833, and in 1835 was elected to the Legislature. He was re-elected three times in succession, serving each session as Speaker of the House. In 1840 he was a candidate for Congress as a Jackson Democrat, but was defeated by Elisha H. Allen, who was afterwards chief justice of the Hawaiian Government. He was elected to Congress in 1843, and re-elected for a second term. In the House he became prominent as an anti-slavery leader. His first speech was an attack on the "gag law," and won a personal compliment from Hon. John Quincy Adams. He also made an attack on the practice of duelling, and tried to have the House expel Clingman and Yancey for fighting a duel. He opposed the annexation of Texas as a slave State, and arraigned the slave power for plotting to betray Oregon into the hands of the British Government. He was also instrumental in presenting "the Wilmot Proviso" in the House, when it came up for decisive action. In 1846 he was the Democratic anti-slavery candidate for the United States Senate. The pro-slavery Democrats blocked the election for six weeks, and defeated him by one vote. In 1848 he defeated the pro-slavery wing of his party by one vote, and entered the Senate to succeed John Fairfield, who had died. In 1851 he again defeated the slave party of Maine in the Legislature by one vote, and was re-elected to the Senate for a full term. He was chairman of the committee on commerce in the Senate for nine years, but resigned and repudiated the Democratic party when it repealed the Missouri compromise.

In 1856 he became one of the founders of the Republican party, and as the Republican candidate for Governor of Maine, took the State into the Republican party. In 1857 he was re-elected to the Senate as a Republican. In 1860 he favored the nomination of Abraham Lincoln for President, and was the means of obtaining some votes for Lincoln from Maine in the convention. He himself was nominated for Vice-President,



although he did not expect nor desire the place. He enjoyed very friendly and close relations with Lincoln,—in fact, Lincoln showed him the Emancipation Proclamation before the cabinet even knew he had written it. Lincoln also gave him the order to arm the negroes, and finally offered him the position of Secretary of the Treasury. At the request of Hon. Charles Sumner, President Johnson appointed him collector of the port of Boston, but he resigned because he disapproved Johnson's policy of reconstruction, and led an attack on that policy. In 1869 and 1875 he was again elected to the Senate. Declining a re-election in 1881, President Garfield appointed him United States minister to Spain, but he resigned the office in a year and retired to private life. His last public services were to advocate the abolishment of capital punishment in Maine, and to urge the nationalization of Lincoln's birthday as a holiday.

Children (Hamlin), the youngest born in Bangor, the others in Hampden :

- i. George Emery,<sup>8</sup> b. Sept. 30, 1835; d. there July 14, 1844.
- ii. Charles. b. Sept. 13, 1837.
- iii. Cyrus, b. April 26, 1839; d. Aug. 28, 1867, in Bangor.
- iv. Sarah Jane, b. Jan. 7, 1842.
- v. George Emery, b. Feb. 24, 1848; d. there Sept. 6, 1849.
- vi. Hannibal Emery, b. Aug. 22, 1858.
- vii. Frank, b. Sept. 26, 1862.

## 394

SAMUEL<sup>7</sup> LIVERMORE (*Edward*,<sup>6</sup> *Samuel*,<sup>5</sup> *Samuel*,<sup>4</sup> *Jonathan*,<sup>3</sup> *Samuel*,<sup>2</sup> *John*<sup>1</sup>) was born Aug. 26, 1786, in Concord, N. H.; died July 11, 1833, in Florence, Ala. He was graduated from Harvard College in 1804; soon afterwards he engaged in the study of the law and was admitted to the bar in Essex Co., as he was then living in Newburyport; he afterwards removed to Boston, where he practiced his profession for several years. It was during this period that he served as a volunteer, being an intimate friend of Captain Lawrence, on board of the frigate "Chesapeake," in her memorable engagement with the "Shannon," and attempted to revenge Captain Lawrence's fall. He shot at Captain Broke, but missed him; the latter made a cut at



his head, which Livermore warded off, but in so doing received a severe wound in the arm.

He afterwards removed to Baltimore where he was one of the companions of Hanson in his resistance to the Baltimore mob, which at the beginning of the War of 1812 aimed so serious a blow at the liberty of the press, by assaulting the office of the *Federal Republican* and destroying the lives of some of its defenders.

From Baltimore he went to New Orleans, where he obtained prominent rank and uncommon success as an advocate. It was here that he first began that course of studies in the civil law, the Spanish and French law, and the law of other nations of Continental Europe, in which he afterwards rose to so high a reputation. He mastered many of the higher branches of the jurisprudence of Rome, and of the modern nations, and, in profound knowledge of the early writers of the subject, had few rivals or equals. His arguments at the bar were not only eloquent, but they abounded with recondite and accurate learning. He was also distinguished as an author. He published a work on the "Law of Agency," at an early period of his professional life, and subsequently enlarged it, in a second edition, to two volumes. It is still a standard book in the profession, and at the time of the publication of the second edition, it was incomparably superior to any other treatise on the same subject. He also published at New Orleans, in 1828, two "Preliminary Dissertations" on the "Conflict of Laws," foreign and domestic, which present a concise but accurate view of the various systems and opinions of the most distinguished jurists of Europe, and thus, for the first time, brought to the knowledge of the American bar, the names and merits of many of these authors.

By his will he bequeathed to Harvard College his whole library of foreign law, amounting to upwards of three hundred costly volumes. The value of this donation may be in some measure comprehended by the fact that it was appraised in the inventory of his estate at the sum of \$6,000. He was unmarried. He died while on a journey to visit his relatives and friends in New England.



## 395

HARRIET<sup>7</sup> LIVERMORE (*Edward*,<sup>6</sup> *Samuel*,<sup>5</sup> *Samuel*,<sup>4</sup> *Jonathan*,<sup>3</sup> *Samuel*,<sup>2</sup> *John*<sup>1</sup>) was born April 14, 1788, in Concord, N. H.; died unmarried March 30, 1868, in West Philadelphia, Pa. She was of medium height and unusually graceful, and had a fair complexion; her hair, a glossy black, was a yard and a quarter in length; her form not muscular but nervous, delicate and frail. In her early youth she was passionately fond of gay and costly attire. Though her mother died when she was only five years old, she fondly cherished her memory and bitterly lamented her death. At the age of eight she was placed in a boarding school in Haverhill, where, through the intimacy between her father and Judge Minot, she entered the best society. She subsequently lived on Spring Street, in Newburyport, and attended the Byfield Female Seminary, and later, Atkinson Academy. While a student in this last institution she became acquainted with Moses H. Elliott, whose home was the old "Garrison House" in East Haverhill. Their acquaintance was continued after their academy days were over, and in 1811 she began to teach school, first for one or two terms in a private house, and then, for several terms, in the old brown district school-house in East Haverhill, which was close to young Elliott's home. He became a physician and began to practice at Portsmouth, N. H. It was expected that marriage would follow their intimacy, but both families opposed it and the acquaintance was broken, and how far it affected their subsequent lives cannot be known. He died Sept. 22, 1822, in Pensacola, Fla., at the age of thirty-three, a victim to yellow fever.

When she began to teach at East Haverhill at the age of twenty-three, she professed conversion, and in 1818 joined the Congregational church, though she had been in the Episcopal communion since she was fourteen. In 1825 she was transferred to the Baptist church, which she soon discarded. The very devout manner in which she taught her pupils to repeat the Lord's Prayer and one of the psalms in concert, was never forgotten by them. With closed eyes, and in a voice as soft





and low as that of an angel, she impressed the recitation upon them. She taught her girl-pupils needle-work and embroidery of her own exquisite designs, and specimens of the work of both are still extant in the families of some of her scholars.

As early as 1824 she spoke publicly in the old schoolhouse in which she had taught at East Haverhill, and at Newton, N. H., and surrounding towns. In 1825 she abandoned teaching and entered upon her life work as an evangelist, assuming the name of "The Pilgrim Stranger." She spoke in schoolhouses, churches, and in any room she could obtain, or in the open air. At one time, in Philadelphia, she addressed a large number of sailors upon a wharf. She travelled by stage, private conveyance, or on foot. "Twice for want of money," she wrote, "I walked until my feet were festered, and my whole frame entirely exhausted." She was pleasing as a speaker, and attracted large crowds.

When her father was in Congress she was with him in Washington, and entered into the society to which his position admitted her. In January, 1827, she addressed the assembled Congress in the Hall of Representatives on religion, the President (Hon. John Quincy Adams) and his secretary being present. She is said to have sung melodiously, her softest notes filling the vast room, which was packed with people, including the hall, lobby and gallery. She was attended by a friend, both dressed in a style so simple and neat that anyone would have taken them for Quakers. She ascended the platform and occupied the Speaker's chair, and her friend seated herself by her. She began in the usual manner by prayer and singing, and held the attention of her audience throughout. During Andrew Jackson's presidency she again addressed Congress in the Hall of Representatives, and produced similar effects, and again during Martin Van Buren's presidency in 1838, and during John Tyler's presidency in 1843.

In May, 1832, she went to the far West, and spent a year, principally among the Indians at Fort Leavenworth, Kan., travelling six thousand miles, most of the distance through the wilderness. She wished to be of service to them, as she believed



that they were of Israel and would yet be restored to Jerusalem, and intended to spend her life among them, but as the Commissioners on Indian Affairs objected, her project had to be abandoned. She visited the Holy Land four times, spending in all sixteen years of her life in that region, in Egypt, and in various other foreign countries, crossing the Atlantic ten times.

She spent some time among the Dunkers, and was regarded by them as a gifted Christian minister. Her last days were marked by the same traits of character that had been prominent in her earlier years, but she had grown impatient with age. Her virtues far exceeded her faults, and in spite of her eccentricities she accomplished much good in the service of her Master. She was indeed a singular and remarkable woman, more pitiable than censurable. No one knows what fierce and unsuccessful struggles she had, to overcome the violence of her peculiar disposition. After returning in 1862 from her last voyage to Jerusalem, she was for several years supported by her relatives. She died in the house of a friend in West Philadelphia, and is buried in the lot of Mrs. Margaret F. Worrell, in the Dunkers' cemetery, and the graves of both are side by side.

## 396

MEHITABLE JANE<sup>7</sup> LIVERMORE (*Edward*,<sup>6</sup> *Samuel*,<sup>5</sup> *Samuel*,<sup>4</sup> *Jouathan*,<sup>3</sup> *Samuel*,<sup>2</sup> *John*<sup>1</sup>) was born July 20, 1792, in Portsmouth, N. H.; died April 25, 1837, in Boston; married June 25, 1815, in New Holderness, N. H., Thomas, son of Rev. Dr. Samuel and Margaret (Marshall) Haven, born March 2, 1783, in Portsmouth; died Oct. 31, 1867, in Philadelphia.

Children (Haven), the first eight born in Portsmouth, the last four in Philadelphia:

- i. Eliza Hall,<sup>8</sup> b. Oct. 13, 1816; d. May 7, 1876, in Mt. Arlington, N. J.
682. ii. Caroline Livermore, b. Mar. 5, 1818.
683. iii. Anne Shapley, b. May 4, 1819.
- iv. Edward St. Loe Livermore, b. April 23, 1820; killed on board the U. S. S. "Keystone State" while in action with a Confederate "ram," Jan. 31, 1863; enlisted



- May 30, 1860, in Philadelphia, for four years, as a private in the U. S. Marine Corps; promoted sergeant May 2, 1861.
684. v. Mehitable Jane Livermore, b. Sept. 4, 1822.
685. vi. Samuel Livermore, b. Oct. 3, 1823.
- vii. Frances Adelaide, b. Feb. 1, 1826; d. Oct. 12, 1897, in Philadelphia, unm.
- viii. Clarissa, b. June 10, 1827; living in Philadelphia, unm.
- ix. Helen Eloise, b. Nov. 11, 1828; d. there Oct. 25, 1829.
686. x. Nathaniel Appleton, b. Feb. 7, 1830.
- xi. Helen Thomas, b. Oct. 25, 1831; d. there Oct. 14, 1832.
687. xii. Matilda Livermore, b. Mar. 16, 1834.

## 397

EDWARD ST. LOE<sup>7</sup> LIVERMORE (*Edward*,<sup>6</sup> *Samuel*,<sup>5</sup> *Samuel*,<sup>4</sup> *Jonathan*,<sup>3</sup> *Samuel*,<sup>2</sup> *John*<sup>1</sup>) was born Feb. 12, 1800, in Portsmouth, N. H.; died March 24, 1842, in Lowell; married June 21, 1828, in Methuen, Hannah Gove Brown, born March 9, 1804, in Pittsfield, N. H. He studied law in the office of the Hon. Luther Lawrence of Groton, and was admitted to the Middlesex bar in March, 1832; for several years he practiced his profession in Lowell.

Children, born in Lowell:

688. i. Sarah Jane,<sup>8</sup> b. May 20, 1830.
- ii. A daughter, b. —; d. in infancy.
- iii. George Williamson, b. April 7, 1833; d. Jan. 2, 1836, in New York.
- iv. Elizabeth Brown, b. Jan. 6, 1839; d. July 21, 1883, in Portland, Me.; m. Oct. 3, 1860, in Portland, Henry Lewis Gregg, b. Jan. 2, 1838, in Andover, Me. No children.

## 398

CAROLINE<sup>7</sup> LIVERMORE (*Edward*,<sup>6</sup> *Samuel*,<sup>5</sup> *Samuel*,<sup>4</sup> *Jonathan*,<sup>3</sup> *Samuel*,<sup>2</sup> *John*<sup>1</sup>) was born Oct. 5, 1814, in Boston; died Sept. 17, 1887, in Wellesley Hills; married July, 1838, in Lowell, Josiah Gardner, son of Caleb and Mercy (Fletcher) Abbott, born Nov. 1, 1814, in Chelmsford; died June 2, 1891, in Wellesley Hills.



## Children (Abbott):

- i. Caroline Mercy,<sup>8</sup> b. April 25, 1839; m. George Derby; one child.
- ii. Edward Gardner, b. Sept. 29, 1840; he was a major in the army, and was killed in the battle of Cedar Mountain, Aug. 9, 1862.
- iii. Henry Livermore, b. Jan. 21, 1842; brevet brigadier general; killed in the battle of the Wilderness, May 6, 1864.
- iv. Fletcher Morton, b. Feb. 18, 1843; captain in the 2d Mass. regiment.
- v. William Stackpole, b. Nov. 18, 1844; d. May 6, 1846.
689. vi. Samuel Appleton Browne, b. Mar. 6, 1846.
690. vii. Sarah Livermore, b. May 14, 1850.
- viii. Franklin Pierce, b. May 6, 1852.
- ix. Arthur St. Loe Livermore, b. Nov. 6, 1853; d. Mar. 28, 1863.
- x. Grafton St. Loe, b. Nov. 14, 1856.
- xi. Holker Welch, b. Feb. 28, 1858.

## 399

HENRY JACKSON<sup>7</sup> LIVERMORE (*Edward*,<sup>6</sup> *Samuel*,<sup>5</sup> *Samuel*,<sup>4</sup> *Jonathan*,<sup>3</sup> *Samuel*,<sup>2</sup> *John*<sup>1</sup>) was born June 5, 1816, in Wheeling, Va.; died Feb. 2, 1874, in Weyauwega, Wis.; married Sept. 1, 1853, in Lawrence, Susan Hurd Homer, born May 19, 1829, in Amesbury. When he was about a year old his parents moved to Lowell, where he grew up; he was educated at Hampton Academy, Hampton, N. H., and at Phillips Academy, Andover. He was a hardware merchant in New York for a few years, and in 1847, went to Lawrence and was engaged in the same business there for about six years. He was third lieutenant of the Lawrence Light Infantry (company I), 6th regiment M. V. M., in 1850; this company is now known as company F, 9th regiment. He became a member of the Ancient and Honorable Artillery Company in 1851. He afterwards moved to Oshkosh and Milwaukee, Wis., and Chicago, Ill., and later kept a general country store in Fremont, Wis., where he was postmaster during President Johnson's administration. He was a member of Gre-





cian Lodge, A. F. and A. M., from 1849 to 1855, and was for some time a member of the school board.

Children :

- i. Edward St. Loe,<sup>8</sup> b. Aug. 3, 1854, in Lawrence; m. — ; d. in 1890, on the west coast of the U. S.
- ii. James Homer, b. Aug. 6, 1855, in Milwaukee; d. there Sept. 12, 1855.
- iii. Henry, b. Aug. 10, 1856, in Chicago; d. there Aug. 13, 1856.
- iv. James Homer, b. June 29, 1858, in Fremont; m. April 23, 1883, in Portland, Ore., Agnes Rose Boyse, b. Aug. 18, 1863, in Montesano, Wash.
- v. Arthur Dorr, b. Dec. 27, 1860, in Fremont; d. there Nov. 21, 1863.
- vi. Harry Abbott, b. May 29, 1863, in Fremont.
- vii. Grace Grafton, b. Aug. 3, 1865, in Fremont; res., San Francisco.

400

MARY JANE<sup>7</sup> LIVERMORE (*Edward*,<sup>6</sup> *Samuel*,<sup>5</sup> *Samuel*,<sup>4</sup> *Jonathan*,<sup>3</sup> *Samuel*,<sup>2</sup> *John*<sup>1</sup>) was born Aug. 2, 1821, in Lowell; died May 3, 1898, in Lawrence; married Oct. 7, 1846, in Lowell, Daniel Saunders, born Oct. 6, 1822, in Andover.

Children (Saunders), born in Lawrence :

- i. Charles Gurley,<sup>8</sup> b. Oct. 3, 1847.
- ii. Mary Livermore, b. June 19, 1849.
- iii. Frederick Abbott, b. June 14, 1855; d. there Sept. 14, 1869.
- iv. Anne Grace, b. April 7, 1857.
- v. Edith St. Loe, b. Feb. 24, 1865.

401

ARTHUR<sup>7</sup> LIVERMORE (*Arthur*,<sup>6</sup> *Samuel*,<sup>5</sup> *Samuel*,<sup>4</sup> *Jonathan*,<sup>3</sup> *Samuel*,<sup>2</sup> *John*<sup>1</sup>) was born Jan. 7, 1811, in Holderness, N. H.; married June 1, 1853, in Lowell, Kate, daughter of J. D. Prince, born April 13, 1820, in Chester Co., Eng.

He was graduated at Dartmouth College in 1829. He read law with Hon. Jonathan Smith of Bath, N. H., one year, completed his legal studies with Hon. Jeremiah Mason of Boston,



and was admitted to the bar in 1832, in Exeter, N. H. He first opened an office in Gilmanton Iron Works (now Belmont, N. H.), and later in Lowell, and practiced until 1839. Just prior to the death of Hon. Jonathan Smith he removed to Bath, N. H., where he resumed his practice. While at Bath he became largely interested in real estate in that and adjoining towns. He left Bath in 1857, and lived in Washington Co., Mo., until 1865, at a place now called Livermore. He was afterwards appointed by President Johnson, U. S. Consul at Londonderry, Ire., which office he held under successive administrations. He now lives in England.

Child, born in Bath :

691. i. Susannah Plumridge,<sup>s</sup> b. April 5, 1855.

## 402

EDWARD<sup>7</sup> LIVERMORE (*Arthur*,<sup>6</sup> *Samuel*,<sup>5</sup> *Samuel*,<sup>4</sup> *Jonathan*,<sup>3</sup> *Samuel*,<sup>2</sup> *John*<sup>1</sup>) was born March 18, 1815, in Holderness, N. H.; died May 28, 1886, in Kenosha, Wis.; married (1) Dec. 12, 1839, in New York City, Elizabeth Green, daughter of Henry and Mary (Chadwell) Hubbard, born Oct. 4, 1812; died May 22, 1851, in Waterloo, N. Y.; married (2) Oct. 26, 1853, in Owego, N. Y., Mary Stuart McCormick, born there Feb. 13, 1828. He was graduated from Dartmouth College in 1833. He studied divinity at the Theological Seminary in New York; he took Deacon's orders Sept. 27, 1837, and Priest's orders April 21, 1839. He officiated first at Drewsville, N. H., and afterwards as rector of Emmanuel Church, in Little Falls, N. Y., until 1850. His pastorate in Little Falls was broken by a journey to Santa Cruz, or St. Croix, in the West Indies, and a residence there of several months in 1847-48; in 1850 he became rector of St. Paul's Church, in Waterloo, remaining there until early in 1855, when illness compelled him to resign. He was, in 1856, rector of Zion Church, at East Bloomfield, N. Y., remaining there until early in 1859. In the spring of 1860, he removed to Minnesota, and for twenty-three years was rector of the Church of the Holy Communion, in St. Peter. During part of his residence in Minnesota, he was a member of the Ecclesias-



tical Court and one of the Rural Deans of the Diocese. In 1883, he became the chaplain of Kemper Hall, Kenosha, a school under the management of the Sisters of St. Mary.

Children :

- i. Louise,<sup>8</sup> b. April 8, 1841, in Little Falls; d. there Oct. 22, 1845.
692. ii. Arthur Browne, b. Aug. 15, 1854, in Waterloo.
- iii. Elizabeth, b. Feb. 10, 1856, in Owego; lives in Hinsdale, Ill.
- iv. Edward St. Loe, b. June 23, 1858, in East Bloomfield; d. Aug. 5, 1859, in Whitestone, L. I.
- v. Mary, b. July 3, 1862, in Owego; d. Aug. 17, 1862, in Milwaukee, Wis.
- vi. Samuel, b. July 13, 1863, in St. Peter; d. there Aug. 28, 1863.

## 403

LOUISA<sup>7</sup> LIVERMORE (*Arthur*,<sup>6</sup> *Samuel*,<sup>5</sup> *Samuel*,<sup>4</sup> *Jonathan*,<sup>3</sup> *Samuel*,<sup>2</sup> *John*<sup>1</sup>) was born Dec. 23, 1819, in Holderness, N. H.; died March 30, 1865, in Brooklyn, Long Island; married April 15, 1850, at Craigie Burn in Campton, N. H., James Kingman Ford of Little Falls, N. Y., born June 12, 1817, in Herkimer, N. Y.

Children (Ford) :

- i. Arthur Livermore,<sup>8</sup> b. Jan. 4, 1851, in Plymouth; d. May 30, 1880, in Colon, Isthmus of Panama, where he was the engineer in charge of one of the divisions of the Panama R. R.
- ii. Edward Livermore, b. Feb. 8, 1852, in Waterloo, N. Y.; d. Oct. 21, 1852, in St. Louis, Mo.
- iii. James Lauren, b. July 25, 1854, in St. Louis.
- iv. Mary Kingman, b. Oct. 26, 1856, in Bath, N. H.

## 404

HEBER<sup>7</sup> LIVERMORE (*Arthur*,<sup>6</sup> *Samuel*,<sup>5</sup> *Samuel*,<sup>4</sup> *Jonathan*,<sup>3</sup> *Samuel*,<sup>2</sup> *John*<sup>1</sup>) was born April 22, 1832, in Campton, N. H.; married Margaret Boteler of Shepherdston, Va., died in 1867 in Baltimore, Md. He was a merchant's clerk in Lowell in 1851, and was afterwards a merchant in St. Louis, Mo.



## Children :

- i. A son,<sup>8</sup> d. in infancy.
- ii. Nannie Boteler, b. Aug. 4, 1866, in New York; m. May 5, 1897, in St. Louis, Harry L. Block. One child. They live in St. Louis.

## EIGHTH GENERATION.

## 405

LUCY<sup>8</sup> LIVERMORE (*Levi,<sup>7</sup> Elisha,<sup>6</sup> Josiah,<sup>5</sup> Josiah,<sup>4</sup> Joseph,<sup>3</sup> John,<sup>2</sup> John<sup>1</sup>*) was born Feb. 22, 1808, in Hardwick, Vt.; died April 22, 1859; married Nov. 12, 1829, in Walden, Vt., William C. Montgomery, born there Nov. 8, 1807; died Oct. 6, 1864.

Children (Montgomery), born in Walden :

693. i. Mary Farrington,<sup>9</sup> b. May 28, 1831.
694. ii. Martha Adaline, b. Oct. 23, 1835.

## 406

SIDNEY AUGUSTUS<sup>8</sup> LIVERMORE (*Levi,<sup>7</sup> Elisha,<sup>6</sup> Josiah,<sup>5</sup> Josiah,<sup>4</sup> Joseph,<sup>3</sup> John,<sup>2</sup> John<sup>1</sup>*) was born March 28, 1810, in Hardwick, Vt.; died July 29, 1879, in West Brookfield; married (1) in 1835, in Templeton, Cynthia, daughter of Anson and Anna (Page) Giffin, born Oct. 3, 1816, in Hardwick; died Nov. 30, 1838, in North Brookfield; married (2) Dec. 3, 1840, in Brookfield, Lucy, daughter of Charles and Lucy (Rice) Watson of Spencer, born there Oct. 6, 1818; died Jan. 6, 1860, in West Brookfield; married (3) Jan. 14, 1861, in West Brookfield, Lucinda Sophia, daughter of William and Sophia Clark, born Jan. 13, 1829, in Westmoreland, N. H.; died July 5, 1888, in Ware. He was a carpenter.

## Children :

695. i. Charles Henry,<sup>9</sup> b. April 5, 1836, in Lowell.
- ii. Augustus, b. Sept. 5, 1837, in North Brookfield; d. there Oct. 3, 1838.
- iii. William, b. in Aug., 1838, in North Brookfield; d. there Sept. 25, 1839.





696. iv. Eliza Field, b. July 11, 1841, in West Brookfield.  
 v. Albert Watson, b. May 18, 1845, in West Brookfield; d. there Jan. 18, 1863. He was a member of company F, 15th Mass. Vols.; enlisted July 12, 1861.  
 vi. Cynthia Giffin, b. Dec. 29, 1846, in West Brookfield; d. there Aug. 18, 1847.
697. vii. George Raymond, b. June 18, 1858, in West Brookfield.  
 viii. Mary Lucy, b. Nov. 8, 1861, in West Brookfield; d. there July 12, 1867.  
 ix. Emma Frances, b. Aug. 3, 1863, in West Brookfield; d. there July 30, 1866.  
 x. Levi Sidney, b. Sept. 3, 1865, in West Brookfield; d. there Mar. 2, 1882.  
 xi. Ella Amelia, b. Nov. 13, 1867, in West Brookfield; d. Nov. 14, 1888, in Stowe.  
 xii. Frederick Merriam, b. April 27, 1870, in West Brookfield; d. Oct. 31, 1887, in Ware.

## 407

SHERLOCK DENNY<sup>8</sup> LIVERMORE (*Levi*,<sup>7</sup> *Elisha*,<sup>6</sup> *Josiah*,<sup>5</sup> *Josiah*,<sup>4</sup> *Joseph*,<sup>3</sup> *John*,<sup>2</sup> *John*<sup>1</sup>) was born April 30, 1817, in Walden, Vt.; died Nov. 6, 1878, in West Brookfield; married there April 9, 1845, Harriet Frances Wood, born there May 7, 1826. He was a cabinet-maker.

Children, born in West Brookfield:

698. i. Edwin Franklin,<sup>9</sup> b. Oct. 3, 1848.  
 ii. Ella Frances, b. July 25, 1850; d. there Sept. 6, 1851.  
 iii. William Elmer, b. Aug. 20, 1853; d. there Oct. 15, 1854.  
 iv. Arthur Henry, b. Mar. 1, 1856; m. there June 25, 1879, Hattie Eliza, dau. of H. R. and Harriet R. Comstock, b. June 16, 1855, in Granby, N. Y. No children.
699. v. Hattie Elizabeth, b. June 30, 1858.
700. vi. Clara Mabel, b. Dec. 15, 1861.  
 vii. Walter Herbert, b. July 24, 1863; m. May 23, 1888, in Worcester, Emily Stella, dau. of George L. and Johanna (Dudley) Ward, b. there Sept. 22, 1849; d. there May 11, 1896.  
 viii. Howard Whipple, b. Oct. 16, 1866; d. there Sept. 12, 1867.
701. ix. Levi Whipple, b. Jan. 21, 1868.



- x. Denny Wood, b. July 12, 1872; m. May 10, 1893, in West Brookfield, Jennie S., dau. of Charles G. and Jane (Shales) Knowlton, b. in 1872, in Penacook, N. H. He is a shoe-cutter.

## 408

HARVEY<sup>8</sup> LIVERMORE (*Emery,<sup>7</sup> Elisha,<sup>6</sup> Josiah,<sup>5</sup> Josiah,<sup>4</sup> Joseph,<sup>3</sup> John,<sup>2</sup> John<sup>1</sup>) was born Jan. 14, 1816, in Brookfield; died there May 8, 1859; married Dec. 30, 1841, in North Brookfield, Sophronia, daughter of Isaac and Miriam (Pickard) Moore, born April 6, 1807, in Brookfield; died there May 14, 1865. He was a farmer.*

Children, born in North Brookfield:

- i. Sophia Pickard,<sup>9</sup> b. Dec. 11, 1843; married (1) Dec. 31, 1863, Andrew F., son of William C. and Phebe P. Jackson of North Brookfield, b. there in 1842; m. (2) Mar. 28, 1888, in Warren, Marion J., son of Cyrus L. and Julane (Brufier) Cone, b. in Shelburne.
- ii. Ruth Eliza, b. Feb. 28, 1845; m. Nov. 24, 1868, Nathaniel T., son of Austin and Aletia (Jones) Abells of Hatfield, b. there in 1840.
- iii. Hannah Jane, b. June 22, 1847; m. in Sept., 1865, Julius T. Hooker of Sturbridge.

## 409

SAMUEL S.<sup>8</sup> LIVERMORE (*Emery,<sup>7</sup> Elisha,<sup>6</sup> Josiah,<sup>5</sup> Josiah,<sup>4</sup> Joseph,<sup>3</sup> John,<sup>2</sup> John<sup>1</sup>) was born May 23, 1821, in Brookfield; died May 17, 1888, in Brimfield; married (1) Nov. 28, 1848, in West Brookfield, Roxanna A., daughter of Robert Moulton, born in 1828 in Wales; died Sept. 5, 1855, in West Brookfield; married (2) Oct. 19, 1858, in Warren, Caroline, daughter of Amasa Reed, born Nov. 30, 1823, in New York State; died Jan. 5, 1882, in Brimfield; married (3) Jan. 8, 1883, in Warren, Mary, daughter of Ebenezer and Mary (Chamberlain) Holbrook, born there June 30, 1831; died Feb. 8, 1893, in Brimfield. He was a shoemaker and farmer.*

Children:

- i. Emery,<sup>9</sup> b. —.
- ii. Robert, b. —.



## 410

EMERY ELBRIDGE<sup>8</sup> LIVERMORE (*Emery,<sup>7</sup> Elisha,<sup>6</sup> Josiah,<sup>5</sup> Josiah,<sup>4</sup> Joseph,<sup>3</sup> John,<sup>2</sup> John<sup>1</sup>*) was born Aug. 21, 1830, in Warren; married Feb. 15, 1853, in Columbia, Conn., Mary Ann, daughter of Samuel and Mary (Demon) Bond, b. July 8, 1832, in Warren. He is in the boot and shoe business.

Child, born in Brimfield:

- i. Jennie Elizabeth,<sup>9</sup> b. May 4, 1863. She is a teacher in Chicopee.

## 411

LEMUEL EGGLESTON<sup>8</sup> LIVERMORE (*Charles,<sup>7</sup> William,<sup>6</sup> Jason,<sup>5</sup> Josiah,<sup>4</sup> Joseph,<sup>3</sup> John,<sup>2</sup> John<sup>1</sup>*) was born Dec. 20, 1810, in Vermont; married (1) July 29, 1833, in Huntington, Vt., Mary Ford Firman, born there Feb. 19, 1813; died March 13, 1842, in Hinesburgh, Vt.; married (2) Sept. 6, 1842, in Hinesburgh, Rebecca Adelia Ray, born there July 21, 1819. He passed the greater part of his life in Hinesburgh.

Children, born in Hinesburgh:

702. i. Ray Firman,<sup>9</sup> b. Mar. 5, 1838.
- ii. Ralph Eggleston, b. Sept. 3, 1839; d. there Sept. 17, 1854.
703. iii. Rollins Miles, b. July 12, 1843.
- iv. Mary Emerett, b. Feb. 24, 1845.
- v. Charles Philo, b. April 7, 1851; d. there Dec. 18, 1880.

## 412

CHARLES ENOS JACKSON<sup>8</sup> LIVERMORE (*Charles,<sup>7</sup> William,<sup>6</sup> Jason,<sup>5</sup> Josiah,<sup>4</sup> Joseph,<sup>3</sup> John,<sup>2</sup> John<sup>1</sup>*) was born Jan. 21, 1831, in Huntington, Vt.; married (1) July 20, 1852, in Hinesburgh, Vt., Rosina A. Wells, born Feb. 3, 1828, in Huntington; died Nov. 20, 1861, in Hinesburgh; married (2) Nov. 4, 1862, in Hinesburgh, Julia Emma Vancor, born Jan. 19, 1835, in Jericho, Vt.; died Aug. 30, 1887, in Hinesburgh.

Children, all but the sixth born in Hinesburgh:

704. i. William Clark,<sup>9</sup> b. Oct. 31, 1853.
- ii. Freddie Emerson, b. Dec. 11, 1855; d. there Jan. 13, 1856.



- iii. Carlton Logene, b. June 29, 1857.
- iv. Flora Emeroy, b. Mar. 30, 1860; d. there Aug. 31, 1864.
- v. Frankie Alwyn, b. Nov. 15, 1861; d. there Mar. 11, 1862.
- vi. Rosina A., b. Oct. 25, 1863, in Colchester, Vt.; d. Sept. 28, 1864, in Hinesburgh.
- vii. Herbert Eugene, b. July 1, 1866; m. Nov. 20, 1896, in Hinesburgh, Lottie B. Vancor.
- viii. Charles, b. Oct. 3, 1868; d. same day.

## 413

JERUSA ALMIRA<sup>8</sup> LIVERMORE (*Joseph,<sup>7</sup> William,<sup>6</sup> Jason,<sup>5</sup> Josiah,<sup>4</sup> Joseph,<sup>3</sup> John,<sup>2</sup> John<sup>1</sup>*) was born April 10, 1817, in Hartland, Vt.; died May 17, 1845, in Lincoln, Vt.; married there June 18, 1837, Amory Allen.

Children (Allen):

- i. Orman Dickerson,<sup>9</sup> b. April 28, 1838, in Hartland; d. Sept. 4, 1842, in Ripton, Vt.
- ii. Amory Lorenzo, b. Jan. 31, 1840, in Granville, Vt. He enlisted in the Civil war, and was a color-bearer; killed by Confederate sharpshooters, and buried in Hartford, Conn., with military honors.
- iii. Benjamin Franklin, b. Nov. 15, 1841, in Ripton, Vt.; d. there Sept. 16, 1842.

## 414

BENJAMIN<sup>8</sup> LIVERMORE (*Joseph,<sup>7</sup> William,<sup>6</sup> Jason,<sup>5</sup> Josiah,<sup>4</sup> Joseph,<sup>3</sup> John,<sup>2</sup> John<sup>1</sup>*) was born Aug. 6, 1818, in Hartland, Vt.; died there April 4, 1871; married (1) March 28, 1845, in Quechee, Vt., Almira Elizabeth Hodgman, born Aug. 22, 1822, in Hartland; died there Aug. 22, 1846; married (2) Feb. 3, 1866, in Marlboro, N. H., Julia Ann Goodhue Winship, born Jan. 21, 1831, in Enfield, N. H.

While studying shorthand about 1850, he invented a typewriter; the first machine he constructed resembled the standard typewriters of the present day, but not being satisfied, he continued to improve it, until at last he made a machine which he named Permutation Typograph or Pocket Printing Machine;





one of these can be seen in a case not far from the door by which one enters the main hall of the Patent Office in Washington. The box itself was of steel, four and one-half inches long, two and one-half inches wide, and one and a quarter inches deep. All the characters of the alphabet were formed by means of six keys, used singly or in combination. The box contained a roll of paper twenty feet long, which received the impression from the keys, the letters being inked by a simple process; this paper was wide enough to admit twenty letters to the line, and about sixty lines could be printed upon one foot. He took out letters patent in England and America in 1863. It was never in public use, as he died before introducing it. He had no children.

## 415

LORENZO DOW<sup>5</sup> LIVERMORE (*Joseph*,<sup>7</sup> *William*,<sup>6</sup> *Jason*,<sup>5</sup> *Josiah*,<sup>4</sup> *Josiah*,<sup>3</sup> *John*,<sup>2</sup> *John*<sup>1</sup>) was born Nov. 28, 1819, in Hartland, Vt.; married there (1) May 30, 1844, Ursula Noyes, born Aug. 30, 1821, in Piermont, N. H.; died Dec. 23, 1866, in Beaver Dam, Wis.; married there (2) July 23, 1867, Mrs. Amelia Ann (Ellis) Hood, daughter of Warren Ellis, born Dec. 13, 1839, in Centreville, N. Y. He went to Wisconsin in 1854, as a civil engineer, in which capacity he occasionally served later on in life; has been justice of the peace in Beaver Dam for over twenty-four years, and a member of Dodge Co. bar.

## Children:

- i. Orell Bradley<sup>2</sup> b. July 9, 1845, in Hartland; d. Aug. 29, 1848, in Charlestown, N. H.
- ii. Aldrick Clarence, b. Oct. 29, 1848, in Hartland; d. July 29, 1862, in Beaver Dam.
705. iii. Elgin Serino, b. May 17, 1850, in Northfield, Vt.
- iv. Adelpia Ursula, b. Oct. 23, 1853, in Montpelier, Vt.; m. Dec. 24, 1873, in Beaver Dam, George Abram Hawes, b. Dec. 19, 1852, in Rubicon, Wis. No children.
706. v. Winslow Odell, b. May 17, 1856, in Beaver Dam.
707. vi. Benjamin Franklin, b. Jan. 30, 1860, in Beaver Dam.
- vii. Alfrenzo, b. June 10, 1864, in Beaver Dam; d. there June 24, 1864.



- viii. Lura Dow, b. June 27, 1868, in Beaver Dam; at the age of twenty years she became one of the faculty of Wayland University, Beaver Dam, and was a teacher of stenography, type-writing, mathematics, philology and mental sciences, and is a fine linguist.
- ix. Mertie May, b. June 22, 1871, in Beaver Dam.
- x. Frank Joseph, b. June 8, 1875, in Beaver Dam.
- xi. Roy Clarence Warren, b. Aug. 11, 1878, in Beaver Dam.

## 416

EMILY<sup>8</sup> LIVERMORE (*Joseph,<sup>7</sup> William,<sup>6</sup> Jason,<sup>5</sup> Josiah,<sup>4</sup> Joseph,<sup>3</sup> John,<sup>2</sup> John<sup>1</sup>*) was born Nov. 22, 1825, in Hartland, Vt.; married there Dec. 9, 1845, Nathan Frederick English, born June 29, 1822, in Norwich, Vt. She writes that when she was a child there were seventeen Livermore cousins in her father's district, and six of them were living in 1890; in one term of winter's school there were fifteen scholars by the name of Livermore.

Children (English), born in Hartland:

- i. Minette Cathlena,<sup>9</sup> b. Mar. 28, 1847; d. there Aug. 15, 1848.
- ii. Analdo Myrtle, b. Mar. 2, 1849; m. April 22, 1877, in Providence, R. I., Aurabelle Gibbs Gardiner, b. May 3, 1851, in Sandwich; he was an inventor, at one time living in Boston.
- 708. iii. Inelah Mary, b. Sept. 3, 1851.
- 709. iv. Viola Julia, b. Oct. 3, 1853.
- 710. v. Elvia Betsey, b. Sept. 11, 1855.
- 711. vi. Euler Frederick, b. Feb. 14, 1858.
- 712. vii. Lena Almira, b. April 2, 1862.
- viii. Jessie Jane, b. Jan. 21, 1864; d. there May 29, 1873.
- ix. Oral Duane, b. Dec. 23, 1867; d. there Sept. 7, 1868.
- x. Ernest Almer, b. Aug. 28, 1869.

## 417

MARY<sup>8</sup> LIVERMORE (*Joseph,<sup>7</sup> William,<sup>6</sup> Jason,<sup>5</sup> Josiah,<sup>4</sup> Joseph,<sup>3</sup> John,<sup>2</sup> John<sup>1</sup>*) was born Oct. 14, 1830, in Hartland, Vt.; married there (1) Oct. 14, 1851, Rev. Lucius Leslie, born July 18, 1822, in Cornish, N. H.; died July 18, 1861, in Troy, N. H.; he was



a Universalist minister; married (2) Feb. 1, 1873, in Gardiner, Me., Allen Reuben Richardson, born Aug. 6, 1829, in South Gardiner, Me.; she lives in Monmouth, Me.

Children (Leslie):

- i. Lizzie Mary,<sup>9</sup> b. Oct. 30, 1854, in Lowell; d. there July 27, 1856.
713. ii. Selwin Goodhue, b. June 26, 1859, in Lowell.

Child (Richardson):

- iii. Allen Livermore, b. Mar. 14, 1874, in South Gardiner.

## 418

CHARLOTTE<sup>8</sup> RAYMOND (*Rebecca*,<sup>7</sup> *Josiah*,<sup>6</sup> *Jason*,<sup>5</sup> *Josiah*,<sup>4</sup> *Joseph*,<sup>3</sup> *John*,<sup>2</sup> *John*<sup>1</sup>) was born in 1810; died in 1857; married in 1831, Samuel Mills of Barton, N. Y.

Children (Mills):

- i. Albert,<sup>9</sup> b. —; m. Ellen Hollenbeck.
- ii. Augusta, b. —; m. Henry Coryell; three children.
- iii. Edgar, b. —; m. Rose Verbee; one child.
- iv. Rebecca, b. —.
- v. Stephen, b. —.
- vi. Delphine, b. —.

## 419

JANE<sup>8</sup> RAYMOND (*Rebecca*,<sup>7</sup> *Josiah*,<sup>6</sup> *Jason*,<sup>5</sup> *Josiah*,<sup>4</sup> *Joseph*,<sup>3</sup> *John*,<sup>2</sup> *John*<sup>1</sup>) was born in 1813; died in 1881; married in 1840, William Hanna.

Children (Hanna):

- i. William,<sup>9</sup> b. —.
- ii. Edward, b. —.
- iii. Stella, b. —; m. Thaddeus Ellis; they had two children; res., in East Waverley, N. Y.
- iv. George I., b. —; m. Estella Catlin of Owego, N. Y.; they had two children; res., in East Waverley.
- v. Adelbert, b. —.
- vi. Frederick, b. —; m. Mary Mills; they had three children; res., Sayre, Pa.
- vii. Maud, b. —; m. Arthur Fitch; they had three children; res., Carlisle, Ark.
- viii. Ernest, b. —.



## 420

ISAAC LIVERMORE<sup>8</sup> RAYMOND (*Rebecca,<sup>7</sup> Josiah,<sup>6</sup> Jason,<sup>5</sup> Josiah,<sup>4</sup> Joseph,<sup>3</sup> John,<sup>2</sup> John<sup>1</sup>*) was born in 1815; married in 1838, Eliza Swartwood of Barton, N. Y.

Children (Raymond):

- i. Rebecca,<sup>9</sup> b. —.
- ii. Charlotte, b. —; m. Charles Wilkinson; they had six children.
- iii. Dell, b. —; m. George Walker; they had four children.
- iv. Florence, b. —; m. Morgan S. Manning.
- v. Frank, b. —.

## 421

REBECCA<sup>8</sup> RAYMOND (*Rebecca,<sup>7</sup> Josiah,<sup>6</sup> Jason,<sup>5</sup> Josiah,<sup>4</sup> Joseph,<sup>3</sup> John,<sup>2</sup> John<sup>1</sup>*) was born in 1817; died in 1854; married in 1850, Benjamin Folsom of Adrian, Mich.

Children (Folsom):

- i. Lucinda,<sup>9</sup> b. —; m. Albert Vorhis; they had nine children.
- ii. Raymond, b. —; m. Caroline Mallory; res. in Friendship, N. Y.

## 422

JOHN<sup>8</sup> RAYMOND (*Rebecca,<sup>7</sup> Josiah,<sup>6</sup> Jason,<sup>5</sup> Josiah,<sup>4</sup> Joseph,<sup>3</sup> John,<sup>2</sup> John<sup>1</sup>*) was born March 22, 1820; died April 28, 1855, near Sayre, Pa.; married in 1844, Elizabeth Crause.

Children (Raymond):

- i. William,<sup>9</sup> b. —; m. Nancy Goodale; res. in Sayre.
- ii. John, b. —.

## 423

LUCINDA<sup>8</sup> RAYMOND (*Rebecca,<sup>7</sup> Josiah,<sup>6</sup> Jason,<sup>5</sup> Josiah,<sup>4</sup> Joseph,<sup>3</sup> John,<sup>2</sup> John<sup>1</sup>*) was born in 1825; married in 1860, Rev. Dr. F. Barnes; residence in Kalamazoo, Mich.

Children (Barnes):

- i. Franc,<sup>9</sup> b. —.
- ii. Emma, b. —; m. Carroll S. Hartman of Grand Rapids, Mich.
- iii. Albert, b. —; m. Nellie M. Longyear.
- iv. Flora, b. —.





## 424

MARY ABBIE<sup>b</sup> WEAVER (*Elizabeth,<sup>7</sup> Josiah,<sup>6</sup> Jason,<sup>5</sup> Josiah,<sup>4</sup> Joseph,<sup>3</sup> John,<sup>2</sup> John<sup>1</sup>*) was born Oct. 29, 1820; died May 4, 1885; married Sept. 20, 1847, Robert Stevens Moscrip, born Jan. 12, 1815. They lived in Saratoga, N. Y.

Children (Moscrip):

- 714. i. Charles Henry,<sup>9</sup> b. June 20, 1848.
- 715. ii. Ferris Jacob, b. Sept. 25, 1849.
- iii. Helen Elizabeth, b. Mar. 24, 1852; d. Nov. 17, 1853.
- 716. iv. Blanche Augusta, b. June 2, 1853.

## 425

CHARLES LIVERMORE<sup>8</sup> WEAVER (*Elizabeth,<sup>7</sup> Josiah,<sup>6</sup> Jason,<sup>5</sup> Josiah,<sup>4</sup> Joseph,<sup>3</sup> John,<sup>2</sup> John<sup>1</sup>*) was born Jan. 20, 1822; died Oct. 29, 1886; married July 7, 1852, Elizabeth Anthony, born July 15, 1831.

Children (Weaver):

- 717. i. Helen Mar,<sup>9</sup> b. Mar. 20, 1856.
- ii. Lillian Etta, b. Jan. 8, 1859.
- iii. Jesse Montgomery, b. Dec. 6, 1861; d. Mar. 5, 1865.
- iv. Maud Almira, b. July 26, 1865; d. Sept. 10, 1868.
- v. Fannie, b. Sept. 12, 1868.

## 426

SARAH ELIZABETH<sup>8</sup> WEAVER (*Elizabeth,<sup>7</sup> Josiah,<sup>6</sup> Jason,<sup>5</sup> Josiah,<sup>4</sup> Joseph,<sup>3</sup> John,<sup>2</sup> John<sup>1</sup>*) was born March 7, 1833; died Nov. 11, 1889; married March 20, 1861, William Remington, died Oct. 19, 1878.

Child (Remington):

- 718. i. Elizabeth Livermore,<sup>9</sup> b. Sept. 11, 1862.

## 427

HELEN MAR<sup>8</sup> LIVERMORE (*John,<sup>7</sup> Josiah,<sup>6</sup> Jason,<sup>5</sup> Josiah,<sup>4</sup> Joseph,<sup>3</sup> John,<sup>2</sup> John<sup>1</sup>*) was born Jan. 30, 1825, in Fort Miller, N. Y.; died there Oct. 8, 1887; married there July 12, 1860, Platt, son of Samuel and Mary (Ray) Baker, born Jan. 21, 1820, in Pittston, N. Y.



Children (Baker), born in Northumberland, N. Y.:

- i. Raymond William,<sup>9</sup> b. June 15, 1861; m. May 16, 1900, in Fort Miller, Mary Adelaide, daughter of Lemuel Porter and Jane Lucretia (Carpenter) Underwood, b. there Nov. 20, 1870.
- ii. Edwin Samuel, b. Sept. 5, 1863; d. Sept. 12, 1887, in Fort Miller.

## 428

ESTHER RAYMOND<sup>8</sup> LIVERMORE (*John,<sup>7</sup> Josiah,<sup>6</sup> Jason,<sup>5</sup> Josiah,<sup>4</sup> Joseph,<sup>3</sup> John,<sup>2</sup> John<sup>1</sup>*) was born Nov. 9, 1829, in Fort Miller, N. Y.; married there Sept. 24, 1851, James Baldwin, born Feb. 12, 1823, in Fort Edward, N. Y.; died there July 23, 1898.

Children (Baldwin), the eldest born in Greenwich, N. Y., the others in Fort Edward:

- i. Edwin Livermore,<sup>9</sup> b. Aug. 14, 1852; unm.
- ii. Charles R., b. Sept. 30, 1854; d. there April 23, 1898.
- iii. Catharine A., b. Nov. 20, 1856; unm.
719. iv. J. Henry, b. Aug. 23, 1859.
- v. Ruthven, b. April 9, 1862; d. there Nov. 25, 1899.
720. vi. Ida May, b. Oct. 13, 1865.
- vii. Helen, b. Oct. 21, 1868; d. Sept. 7, 1871.
- viii. Frank W., b. July 21, 1873.

## 429

JOSIAH HENRY<sup>8</sup> LIVERMORE (*John,<sup>7</sup> Josiah,<sup>6</sup> Jason,<sup>5</sup> Josiah,<sup>4</sup> Joseph,<sup>3</sup> John,<sup>2</sup> John<sup>1</sup>*) was born May 15, 1833, in Fort Miller, N. Y.; married there Sept. 11, 1863, Margaret, daughter of James H. and Catharine (McCullom) Gilchrist, born there March 7, 1839.

Children, born in Fort Miller:

721. i. Catharine Gilchrist,<sup>9</sup> b. June 7, 1864.
- ii. Harriet, b. Jan. 14, 1868.
722. iii. John, b. Aug. 5, 1870.
- iv. Leon, b. June 22, 1873.
- v. May, b. Oct. 25, 1875; d. there July 22, 1876.
- vi. Raymond, b. Sept. 23, 1877.



## 430

RAYMOND BELLENGER<sup>8</sup> LIVERMORE (*John,<sup>7</sup> Josiah,<sup>6</sup> Jason,<sup>5</sup> Josiah,<sup>4</sup> Joseph,<sup>3</sup> John,<sup>2</sup> John<sup>1</sup>*) was born Aug. 17, 1836, in Fort Miller, N. Y.; died Dec. 9, 1886, in New York City; married Sept. 11, 1860, in Dover, N. J., Ella Wood, daughter of John Marshall and Maria Berry (Wood) Losey, born there Dec. 15, 1841. He went to school in Fort Miller and moved to New York in 1854, entering the employ of his brother, E. P. Livermore. In 1858 he became a partner in the export flour business, which afterwards included grain. He was an expert judge of flour. He was one of the first members of the New York Produce Exchange. He was fond of art and an admirer of beautiful paintings.

Children, the eldest born in Dover, the others in New York City:

- i. Florence,<sup>9</sup> b. June 20, 1861; d. Aug. 11, 1896, in New York.
- ii. Edwin Ruthven, b. Jan. 19, 1871; d. there April 5, 1871.
723. iii. Edith, b. Mar. 3, 1872.
- iv. Helen, b. Nov. 9, 1876; m. June 19, 1900, in New York City, James, son of James and Cecilia (Aiken) Stafford, b. Jan. 25, 1861, in Essex, N. Y.; he is a physician.

## 431

EDGAR<sup>8</sup> LIVERMORE (*Jason,<sup>7</sup> Josiah,<sup>6</sup> Jason,<sup>5</sup> Josiah,<sup>4</sup> Joseph,<sup>3</sup> John,<sup>2</sup> John<sup>1</sup>*) was born July 28, 1828; died Aug. 30, 1887, in Binghamton, N. Y.; married Dec. 21, 1853, in Fort Miller, N. Y., Frances Celina, daughter of John and Cerulia (Tommiss) Fuller; she lives in Bay Shore, Long Island, N. Y. He was a ship carpenter, and attended the Methodist Church.

Children:

- i. Arthur,<sup>9</sup> b. Mar. 31, 1855, in Fort Edward, N. Y.; he is an oysterman in Bay Shore.
724. ii. Louise, b. Aug. 16, 1858, in Fort Edward.
- iii. A son, b. Dec. 16, 1860, in Fort Edward; d. next day.
725. iv. Cora Alma, b. Nov. 17, 1861, in Fort Edward.



- v. Charles Haxton, b. Aug. 30, 1865, in Flushing, N. Y.; he is an oysterman in Bay Shore.
- vi. George Taylor, b. July 28, 1870, in Brooklyn, L. I.; m. April 30, 1886, (?) Mary Letitia, dau. of Alexander and Esther (Keller) Riddle; he is an engineer and lives in Bay Shore. No children.
- vii. Jessica Marcellia, b. Jan. 3, 1873, in Brooklyn; res., Bay Shore.
- viii. Alfred, b. May 2, 1876, in Bay shore; he is an engineer.
- ix. Frank Edgar, b. Jan. 29, 1878, in Bay Shore; he is a plumber.

## 432

SARAH ESTHER<sup>8</sup> RAYMOND (*Esther*,<sup>7</sup> *Josiah*,<sup>6</sup> *Jason*,<sup>5</sup> *Josiah*,<sup>4</sup> *Joseph*,<sup>3</sup> *John*,<sup>2</sup> *John*<sup>1</sup>) was born Aug. 22, 1836, in Northumberland, N. Y.; married Oct. 20, 1858, in Schuylerville, N. Y., Samuel, son of William Harmon and Asequath (Dunham) Wells, born Nov. 27, 1827, in Luzerne, N. Y.

Children (Wells) born in Schuylerville:

- i. Eloise,<sup>9</sup> b. Dec. 30, 1859; d. there Oct. 4, 1860.
- 726. ii. Raymond S., b. Sept. 1, 1861.
- iii. Jennie Esther, b. Feb. 3, 1865.

## 433

JOHN FLINT<sup>8</sup> SMITH (*Almira*,<sup>7</sup> *Braddyl*,<sup>6</sup> *Jason*,<sup>5</sup> *Josiah*,<sup>4</sup> *Joseph*,<sup>3</sup> *John*,<sup>2</sup> *John*<sup>1</sup>) was born Nov. 2, 1815, in Holden; married Jan. 25, 1842, in West Boylston, Caroline Taft, born there Aug. 22, 1822.

Children (Smith), born in Worcester:

- i. Mary Flint,<sup>9</sup> b. Mar. 31, 1850; d. there Aug. 21, 1852.
- ii. Effie Caroline, b. Nov. 28, 1857; lives there, unm.

## 434

GEORGE ELI<sup>8</sup> SMITH (*Almira*,<sup>7</sup> *Braddyl*,<sup>6</sup> *Jason*,<sup>5</sup> *Josiah*,<sup>4</sup> *Joseph*,<sup>3</sup> *John*,<sup>2</sup> *John*<sup>1</sup>) was born May 28, 1827, in Rutland; married May 19, 1853, in West Boylston, Sarah Jane Harthan, born there May 7, 1829.

Children (Smith), born in Worcester:

- i. George Arthur,<sup>9</sup> b. Dec. 20, 1855.
- ii. Mary Alice, b. Nov. 11, 1860.





## 435

IRA RUFUS<sup>3</sup> GROSVENOR (*Mary,<sup>7</sup> Braddyl,<sup>6</sup> Jason,<sup>5</sup> Josiah,<sup>4</sup> Joseph,<sup>3</sup> John,<sup>2</sup> John<sup>1</sup>) was born March 18, 1815, in Paxton; married (1) Sept. 21, 1837, in Monroe, Mich., Harriet Wood; married (2) Sarah Wood, sister to his first wife. He was a distinguished man; he was colonel of the 7th Michigan Vols. from June 10, 1861 to July 7, 1862 in the Civil war; representative from Monroe 1871-2; trustee Michigan Asylum for the Insane in 1887, and is now a lawyer in Monroe.*

Children (Grosvenor):

- i. Irene,<sup>9</sup> b. —; m. Harry Wheelock.
- ii. Elliott Oliver, b. —; a lawyer with his father.
- iii. Winthrop, b. —; studying dentistry in Chicago.

## 436

EBENEZER OLIVER<sup>3</sup> GROSVENOR (*Mary,<sup>7</sup> Braddyl,<sup>6</sup> Jason,<sup>5</sup> Josiah,<sup>4</sup> Joseph,<sup>3</sup> John,<sup>2</sup> John<sup>1</sup>) was born Jan. 26, 1820, in Stillwater, N. Y.; married Feb. 25, 1844, Sarah Ann, daughter of Hon. Elisha P. Champlin one of the first settlers of Lenawee County.*

He received a common school and academical education until he was fifteen, then for two years was a clerk in Chittenango, N. Y., then a clerk for his brother at Albion, Mich. He was in 1839-40 a clerk in the State Commissioners' office at Monroe, Mich.; in 1840-44 a clerk at Jonesville, Mich., when in 1844 he became a merchant there. In 1854 he established the banking house of Grosvenor & Co., in Jonesville, of which he has always been president and manager.

He has held all important town offices. He was State Senator in 1859 and 1862-64. In the session of 1862 he was chairman of Committee on Finance.

At breaking out of the war, 1861, he was commissioned colonel on the staff of Governor Blair. He was president of the Military Contract Board in 1861, and afterwards president of the State Military Board.

In 1864 he was elected lieutenant governor on the ticket with Governor Crapo, and held that office from 1865 to 1867. State



Treasurer 1867-1871. Charter member of the Lodge of Odd Fellows in Jonesville, in 1840, and has passed all the chairs of that Order. Also a Master Mason, having joined the organization in 1855; member and president of the Board of State Building Commissioners from 1871 to 1879; a regent of the University of Michigan from 1879 to 1888; a director in insurance companies and other corporations; regular attendant at the Presbyterian Church.

Child (Grosvenor):

i. Harriet,<sup>9</sup> b. —; m. in 1873 to Charles E. White of Jonesville. Children (White):

i. Charles Grosvenor,<sup>10</sup> b. —.

ii. Olivér Simeon, b. —.

## 437

HELEN SOPHIA FARNSWORTH<sup>8</sup> LIVERMORE (*George,<sup>7</sup> Braddyl,<sup>6</sup> Jason,<sup>5</sup> Josiah,<sup>4</sup> Joseph,<sup>3</sup> John,<sup>2</sup> John<sup>1</sup>*) was born June 15, 1830, in Millbury; married Aug. 2, 1853, in Cambridge, Paul Foster, son of Titus Philbrick and Martha (Foster) Folsom, born Feb. 29, 1820, in East Machias, Me.; died Aug. 7, 1895, in West Gouldsboro, Me. She lives in Jamaica Plain.

Children (Folsom):

i. Sarah Helen,<sup>9</sup> b. Oct. 15, 1854, in Boston.

727. ii. Jenny Sophia, b. April 20, 1857, in Boston.

728. iii. Mary Olivia, b. Nov. 18, 1861, in Cambridge.

iv. George Frank, b. July 18, 1864, in Cambridge; m. Mar. 24, 1900, in Jamaica Plain, Mrs. Florence Maclem.

v. Paul Foster, b. Sept. 23, 1865, in Jamaica Plain; m. there July 31, 1901, Mary Macdonald Delany.

vi. Eva Livermore, b. Jan. 30, 1868, in Jamaica Plain.

vii. Grosvenor, b. Aug. 8, 1872, in Jamaica Plain.

## 438

GEORGE BRADDYL<sup>8</sup> LIVERMORE (*George,<sup>7</sup> Braddyl,<sup>6</sup> Jason,<sup>5</sup> Josiah,<sup>4</sup> Joseph,<sup>3</sup> John,<sup>2</sup> John<sup>1</sup>*) was born March 16, 1832, in Westfield, N. Y.; married Nov. 1, 1865, in Charleston, Ind., Catherine Glion, born March 20, 1834, in Besançon, France. They live in Colburn, Ind. No children.



## 439

JOHN FRANK<sup>8</sup> LIVERMORE (*George*,<sup>7</sup> *Braddyl*,<sup>6</sup> *Jason*,<sup>5</sup> *Josiah*,<sup>4</sup> *Joseph*,<sup>3</sup> *John*,<sup>2</sup> *John*<sup>1</sup>) was born Oct. 5, 1834, in Westfield, N. Y.; died Jan. 16, 1864, in Boston; married April 6, 1860, in Cambridge, Mehitable Lyford, daughter of William and Sally D. Swain, born July 3, 1830, in Chichester, N. H.

Child, born in Boston:

- i. Helen Sophia Farnsworth,<sup>9</sup> b. Feb. 28, 1862; d. there Mar. 14, 1880.

## 440

CHARLES FRANKLIN<sup>8</sup> LIVERMORE (*Jason*,<sup>7</sup> *Braddyl*,<sup>6</sup> *Jason*,<sup>5</sup> *Josiah*,<sup>4</sup> *Joseph*,<sup>3</sup> *John*,<sup>2</sup> *John*<sup>1</sup>) was born Nov. 11, 1832, in Paxton; married Aug. 30, 1859, in Spencer, Lorette G., daughter of Jotham and Caroline Randall, born in Belchertown. He was a clerk at the time of their marriage.

Children, born in Worcester:

- i. Walter Frank,<sup>9</sup> b. July 1, 1862; m. June 2, 1891, in Worcester, Flora M., daughter of Harland B. and Luella F. Sherwin, b. in 1874, in Warren.
729. ii. Albert Randall, b. Feb. 13, 1873.

## 440a

GEORGE WILLIAM<sup>8</sup> LIVERMORE (*Jason*,<sup>7</sup> *Braddyl*,<sup>6</sup> *Jason*,<sup>5</sup> *Josiah*,<sup>4</sup> *Joseph*,<sup>3</sup> *John*,<sup>2</sup> *John*<sup>1</sup>) was born July 27, 1838, in Paxton; married July 3, 1862, in Cambridge, Carrie A., daughter of Joseph and Hannah Hartwell, born in 1841, in Bedford. He has been a baker in Brighton, a glass-packer in Cambridge, and a farmer in Acton.

Children:

- i. Caroline E.,<sup>9</sup> b. June 1, 1863, in Cambridge.
- ii. Joseph William, b. Mar. 21, 1866, in Acton.
- 729a. iii. Henry Launston, b. Jan. 18, 1871, in Acton.

## 441

HIRAM BROOKS<sup>8</sup> LIVERMORE (*Jason*,<sup>7</sup> *Braddyl*,<sup>6</sup> *Jason*,<sup>5</sup> *Josiah*,<sup>4</sup> *Joseph*,<sup>3</sup> *John*,<sup>2</sup> *John*<sup>1</sup>) was born June 18, 1840, in Paxton; married May 1, 1862, in Acton, Laura Esther, daughter of Elliot



and Laura E. (Randall) Prouty, born in 1845, in Leicester. He is a farmer.

Children, born in Acton :

- i. Mabel Loraine,<sup>9</sup> b. Mar. 11, 1863; m. Nov. 25, 1886, in Worcester, Arthur A., son of Alonzo C. and Frances Blethen, b. in 1864, in Lynn.
- 730. ii. Elliot Prouty, b. Mar. 14, 1866.

## 442

AHIRA RUSSELL<sup>8</sup> LIVERMORE (*Larnard*,<sup>7</sup> *Isaac*,<sup>6</sup> *Moses*,<sup>5</sup> *Josiah*,<sup>4</sup> *Joseph*,<sup>3</sup> *John*,<sup>2</sup> *John*<sup>1</sup>) was born Feb. 16, 1810, in Smithville, N. Y.; died Nov. 4, 1837, in Illinois; married his cousin, Hannah, daughter of Orin and Mehetable (Livermore) Seward, born Oct. 3, 1809, in Chenango, N. Y.; died Jan. 2, 1849, in Truro, Knox Co., Ill.

Children :

- i. Cyrus,<sup>9</sup> b. —; d. young.
- 731. ii. Diantha, b. Oct. 17, 1836.

## 443

NELSON GRANT<sup>8</sup> LIVERMORE (*Larnard*,<sup>7</sup> *Isaac*,<sup>6</sup> *Moses*,<sup>5</sup> *Josiah*,<sup>4</sup> *Joseph*,<sup>3</sup> *John*,<sup>2</sup> *John*<sup>1</sup>) was born Aug. 9, 1813, in Smithville, N. Y.; died Aug. 17, 1854, in McCoupin Co., Ill.; married May 11, 1832, in Barker, N. Y., Pheria, daughter of Chester and Polly Pease, born May 22, 1813, in Cincinnati, N. Y.; died Dec. 25, 1886, in Hancock Co., Ia.

Children, the first three born in Broome Co., N. Y., the others in Washington Co., Ia. :

- 732. i. Francis Asbury,<sup>9</sup> b. Aug. 20, 1833.
- 733. ii. Sally, b. Nov. 25, 1834.
- 734. iii. Diantha Fidelia, b. Oct. 23, 1836.
- 735. iv. Samantha Jane, b. Nov. 20, 1840.
- v. Pamela Ann, b. Sept. 1, 1843.

## 444

SEMANTHA JANE<sup>8</sup> LIVERMORE (*Larnard*,<sup>7</sup> *Isaac*,<sup>6</sup> *Moses*,<sup>5</sup> *Josiah*,<sup>4</sup> *Joseph*,<sup>3</sup> *John*,<sup>2</sup> *John*<sup>1</sup>) was born March 16, 1819, in Smithville, N. Y.; died April 25, 1885, in Newark Valley, N. Y.;





married Oct. 13, 1836, in Barker, N. Y., Lewis Daniel Bishop, born Aug. 11, 1815, in Castle Creek, N. Y.

Children (Bishop), born in Castle Creek :

- i. Martin Ahira,<sup>9</sup> b. Jan. 25, 1838 ; d. there Feb. 27, 1839.
- 736. ii. Francis Martin, b. Dec. 16, 1839.
- 737. iii. Lucius Nelson, b. Dec. 28, 1841.
- 738. iv. Curtis Lemont, b. Jan. 21, 1849.
- 739. v. Anna Ardell, b. July 16, 1852.
- 740. vi. Emma De Ette, b. June 10, 1859.

## 445

PAMELIA ANN<sup>8</sup> LIVERMORE (*Larnard*,<sup>7</sup> *Isaac*,<sup>6</sup> *Moses*,<sup>5</sup> *Josiah*,<sup>4</sup> *Joseph*,<sup>3</sup> *John*,<sup>2</sup> *John*<sup>1</sup>) was born March 20, 1824, in Smithville, N. Y. ; married Nov. 3, 1847, in Barker, N. Y., Harry Lyon, born there Oct. 17, 1818. Residence, Binghamton, N. Y.

Children (Lyon), the first four born in Barker, the last two in Binghamton :

- i. Ella Euphemia,<sup>9</sup> b. Aug. 17, 1848 ; m. Oct. 6, 1884, in Binghamton, Robert Evans Hooper, born in Hooper, N. Y.
- ii. George Frederic, b. July 13, 1849 ; m. April 9, 1884, in Binghamton, Elizabeth Radcliff Mather, where she was born. He is a Justice of the Supreme Court of New York, and lives in Binghamton.
- iii. Pamela Janette, b. Dec. 3, 1850 ; d. there June 21, 1854.
- iv. Jennie Delia, b. June 1, 1856 ; m. June 29, 1881, in Binghamton, Winthrop Downs Painter, born in Weymouth, O.
- v. Charles Rollo, b. Mar. 31, 1859 ; d. there Aug. 4, 1859.
- vi. Harry Frederic, b. Oct. 4, 1863 ; m. there Nov. 15, 1888, Minnie May Lester. Child (Lyon), b. in Binghamton.

i. *George Harry*,<sup>10</sup> b. April 2, 1890.

## 446

ANNA<sup>8</sup> SEWARD (*Mehitable*,<sup>7</sup> *Isaac*,<sup>6</sup> *Moses*,<sup>5</sup> *Josiah*,<sup>4</sup> *Joseph*,<sup>3</sup> *John*,<sup>2</sup> *John*<sup>1</sup>) was born July 9, 1811, in Chenango, N. Y. ; married July 4, 1830, Ebenezer Smead French of Chenango, born April 8, 1810, in Charlemont. Residence, Lisle, N. Y.



## Children (French) :

741. i. Lucius,<sup>9</sup> b. Feb. 2, 1832.  
 ii. Hepzibeth, b. Sept. 16, 1833; d. April 19, 1885, unm.
742. iii. Olive, b. Nov. 20, 1835.
743. iv. Elizabeth, b. Feb. 9, 1838.
744. v. Mary, b. Aug. 4, 1841.  
 vi. Orin, b. Sept. 29, 1844; d. Oct. 23, 1844.  
 vii. Kit Carson, b. Aug. 20, 1853; m. Jan. 2, 1876, in Binghamton, N. Y., Mena Eliza Keeler, b. in 1851, in Chenango.

## 447

LEVI<sup>8</sup> SEWARD (*Mehitable*,<sup>7</sup> *Isaac*,<sup>6</sup> *Moses*,<sup>5</sup> *Josiah*,<sup>4</sup> *Joseph*,<sup>3</sup> *John*,<sup>2</sup> *John*<sup>1</sup>) was born Aug. 21, 1817, in Chenango, N. Y.; married Nov. 17, 1844, in Truro, Ill., Nancy Cadwell, born in Onondaga Co., N. Y.

Child (Seward) born in Truro :

745. i. Addie Maria,<sup>9</sup> b. Sept. 30, 1847.

## 448

LORIN<sup>8</sup> LIVERMORE (*Roswell*,<sup>7</sup> *Moses*,<sup>6</sup> *Moses*,<sup>5</sup> *Josiah*,<sup>4</sup> *Joseph*,<sup>3</sup> *John*,<sup>2</sup> *John*<sup>1</sup>) was born Oct. 3, 1826, in Lisle, N. Y.; died there June 2, 1879; married Nov. 8, 1854, Angeline Houk; she died in Owego, N. Y.

Children, born in Lisle :

746. i. Daniel Roswell,<sup>9</sup> b. Jan. 26, 1856.  
 ii. Fay Houk, b. Dec. 17, 1859.  
 iii. Frank Eddy, b. Mar. 2, 1864.

## 449

ADELIN<sup>8</sup> LIVERMORE (*Moses*,<sup>7</sup> *Moses*,<sup>6</sup> *Moses*,<sup>5</sup> *Josiah*,<sup>4</sup> *Joseph*,<sup>3</sup> *John*,<sup>2</sup> *John*<sup>1</sup>) was born Nov. 18, 1810, in Lisle, N. Y.; died there May 17, 1845; married there Dec. 19, 1832, William Fenner, born Sept. 19, 1811, in Rhode Island; died Aug. 23, 1882, in Homer, N. Y.

Children (Fenner), born in Lisle :

- i. George Livermore,<sup>9</sup> b. May 9, 1836; d. April 8, 1862, unm.



- ii. Ann Eliza, b. Feb. 18, 1838; m. George Brigham, son of Brigham and Rebecca (Fenner) Livermore.
- iii. Leander, b. Feb. 3, 1840; d. Dec. 24, 1861, unm.
- iv. Charles, b. Jan. 19, 1842; d. Feb. 9, 1862.
- 747. v. Frederick, b. May 17, 1844.

## 450

CHARLES HENRY<sup>8</sup> LIVERMORE (*Moses*,<sup>7</sup> *Moses*,<sup>6</sup> *Moses*,<sup>5</sup> *Josiah*,<sup>4</sup> *Joseph*,<sup>3</sup> *John*,<sup>2</sup> *John*<sup>1</sup>) was born Sept. 4, 1812, in Lisle, N. Y.; died there Jan. 31, 1881; married Nov. 2, 1836, Sarah Malinda Guernsey, born July 2, 1812, in Greenfield, N. Y. He was a farmer; he joined the Congregational church when about sixteen years old, was made a deacon about 1847, and held that office until 1868, when he severed his connection with that church and joined the M. E. church of Centre Lisle. He was always known as Deacon Livermore.

Children, born in Lisle :

- i. Rachel Ann,<sup>9</sup> b. Aug. 11, 1838; m. Charles Howland; lives in Lisle.
- ii. Ann Bridget, b. Oct. 17, 1840; m. George Howland; lives in Lisle.
- 748. iii. Charles Henry, b. April 30, 1843.
- 749. iv. George, b. Nov. 15, 1845.
- v. Adeline, b. Dec. 28, 1847; lives in Lisle; unm.
- vi. Sarah, b. Mar. 3, 1851; m. there Jan. 1, 1870, Lester Potter.

## 451

DAVID CLARK<sup>8</sup> LIVERMORE (*Moses*,<sup>7</sup> *Moses*,<sup>6</sup> *Moses*,<sup>5</sup> *Josiah*,<sup>4</sup> *Joseph*,<sup>3</sup> *John*,<sup>2</sup> *John*<sup>1</sup>) was born Jan. 29, 1816, in Lisle, N. Y.; died March 10, 1893, in Newark Valley, N. Y.; married Feb. 28, 1838, in Berkshire, N. Y., Wrexaville Badger, born June 26, 1814, in Lisle; died Dec. 30, 1876, in Genoa, N. Y.

At the age of eight years he went to live with his uncle Gardner Livermore, remaining with him until he was twenty-one. He continued to live in Lisle for two or three years, and then moved to Bradford Co., Pa., being employed in a flour mill until 1844, returning to Lisle and after living in his native town for one year, he bought a grist mill and saw mill in Berkshire. He was



deacon of the Congregational church for several years, and also superintendent of the Sunday school. In 1874, he moved to Genoa, and after his wife's death went to live with his youngest daughter, Mrs. Innes. He died in the house of his daughter, Mrs. Prentice.

Children :

- i. Mary Ann,<sup>9</sup> b. Feb. 27, 1839, in Lisle; res., Hinsdale, N. Y.; unm.
750. ii. Cyrus Egbert, b. Aug. 17, 1841, in Bradford Co.
- iii. Amelia Adaline, b. Feb. 1, 1844, in Bradford Co.; m. Nov. 13, 1867, William Goodspeed Prentice, b. July 3, 1845, in Newark Valley, where they live. No children of their own.
- iv. Alamanzo Bostwick, b. Feb. 3, 1847, in Berkshire; m. Dec. 31, 1874. Jennie Whaley, b. July 8, 1854, in Greene, N. Y.; he is a bookkeeper in the employ of the Standard Oil Co.; res., Auburn, N. Y. No children.
- v. Emily Jane, b. Nov. 17, 1850, in Berkshire; d. Aug. 12, 1880, in Genoa; m. there Nov. 6, 1878, Edson Jay Van Marter. He is a carpenter. She left a son, b. April 23, 1880, in Genoa, who was adopted by her sister, Mrs. Prentice, and bears the name of *Raymond Livermore Prentice*.<sup>10</sup>
- vi. Calista Jeanette, b. Aug. 10, 1857, in Berkshire; m. Oct. 15, 1878, in Genoa, Francis Henry Innes, b. in 1857; he is a jeweller. No children.

452

MARY ANN<sup>8</sup> LIVERMORE (*Moses,<sup>7</sup> Moses,<sup>6</sup> Moses,<sup>5</sup> Josiah,<sup>4</sup> Joseph,<sup>3</sup> John,<sup>2</sup> John<sup>1</sup>*) was born Jan. 20, 1819, in Lisle, N. Y.; married there Jan. 10, 1847, Noyes Palmer Chapman, born in 1814, in Newark Valley, where they live.

Children (Chapman), born in Newark Valley :

- i. Wealthy McKnight,<sup>9</sup> b. Mar. 12, 1851; m. there Feb. 22, 1876, Wright Benjamin, son of Almerin and Margaret (Van Wormer) Williams, b. there Oct. 2, 1843. Child (Williams), born in Newark Valley.
  1. *George Albert*,<sup>10</sup> b. Dec. 4, 1876.
- ii. Frederick Henry, b. Aug. 6, 1852.





## 453

JOHN FREDERIC<sup>8</sup> LIVERMORE (*Moses,<sup>7</sup> Moses,<sup>6</sup> Moses,<sup>5</sup> Josiah,<sup>4</sup> Joseph,<sup>3</sup> John,<sup>2</sup> John<sup>1</sup>) was born Feb. 6, 1821, in Lisle, N. Y.; died April 7, 1900, in Normal, a suburb of Bloomington, Ill.; married March 5, 1846, in Flemingville, Newark Valley Township, N. Y., Jane, daughter of Henry Smith and Nancy (Sutton) Granger, born July 24, 1826, in Jacksonville, N. Y.*

He moved from Newark Valley with his family to Madison City, Wis., in 1855, and from thence to Polo, Ill., in 1856; he led an uneventful life until the breaking out of the Civil war when he enlisted in May, 1861, in the 15th Ill. Vols., for three years, and was discharged for disability in Feb., 1862. He had lived for twenty-eight years in Normal; he was a carpenter.

Children :

751. i. William Henry,<sup>9</sup> b. Jan. 9, 1847, in Candor, N. Y.  
 ii. Albert Granger, b. Sept. 10, 1851, in Newark Valley: d. there Jan. 3, 1853.
752. iii. Francis Granger, b. Oct. 3, 1854, in Newark Valley.
753. iv. Alice Louisa, b. Jan. 8, 1858, in Polo.  
 v. Ida Luella, b. Sept. 9, 1861, in Polo; d. there Dec. 20, 1861.  
 vi. Harry Archie, b. Oct. 28, 1866, in Polo; d. Feb. 23, 1891, in Great Falls, Mont., unm. He lived for some time in Harlem, Sargent Co., No. Dak.

## 454

MOSES<sup>8</sup> LIVERMORE, (*Moses,<sup>7</sup> Moses,<sup>6</sup> Moses,<sup>5</sup> Josiah,<sup>4</sup> Joseph,<sup>3</sup> John,<sup>2</sup> John<sup>1</sup>) was born Nov. 26, 1824, in Lisle, N. Y.; married there Sept. 10, 1846, Lucinda B. Cross, born Aug. 11, 1826, in Cherry Valley, N. Y.; died June 24, 1889, in Yorkshire Centre, N. Y. Residence, Yorkshire Centre.*

Children, the first three born in Lisle, the youngest in Groton, N. Y.:

754. i. Clarissa Cook,<sup>9</sup> b. Nov. 5, 1848; lives with her father, unm.  
 ii. Louise, b. April 4, 1850.  
 iii. George DeWitt, b. July 17, 1852; d. Oct. 13, 1854, in Groton.  
 iv. Joseph Cook, b. Mar. 25, 1854; d. Jan. 30, 1856, in Groton.



## 455

NATHAN<sup>5</sup> LIVERMORE (*Moses,<sup>7</sup> Moses,<sup>6</sup> Moses,<sup>5</sup> Josiah,<sup>4</sup> Joseph,<sup>3</sup> John,<sup>2</sup> John<sup>1</sup>) was born Sept. 15, 1831, in Lisle, N. Y.; married Feb. 1, 1852, in Triangle, N. Y., Lucy Fidelia Gardner, born Dec. 7, 1834, in Lisle. He is a wagon-maker. Residence, Binghamton, N. Y.*

Children, born in Whitney Point (town of Triangle), N. Y.:

755. i. Ida May,<sup>9</sup> b. Nov. 4, 1855.  
 ii. Helen Collins, b. July 12, 1858; d. there June 1, 1863.  
 iii. Hattie Leona, b. Feb. 12, 1861; m. there Nov. 2, 1881,  
 Rudolph W. Whaley.  
 iv. Lewis Gardner, b. June 21, 1867; d. there Aug. 4, 1876.  
 v. Mary Alice, b. Jan. 21, 1870.  
 vi. John Berten, b. Sept. 23, 1874.  
 vii. Lillian, b. Oct. 2, 1880.  
 viii. Lula Mabel, b. Feb. 4, 1883.

## 456

JULIA<sup>5</sup> LIVERMORE (*Warner,<sup>7</sup> Moses,<sup>6</sup> Moses,<sup>5</sup> Josiah,<sup>4</sup> Joseph,<sup>3</sup> John,<sup>2</sup> John<sup>1</sup>) was born Sept. 16, 1822, in Spencer; married there Oct. 31, 1845, Elbridge Sibley, born in June, 1821, in West Brookfield; died Dec. 13, 1896, in the State of Washington.*

Children (Sibley), born in Spencer:

- i. Adele Joanna,<sup>9</sup> b. Sept. 21, 1846; m. April 30, 1895,  
 Henry Blodgett of Littleton, N. H.  
 ii. Frank Warner, b. Dec. 13, 1849.  
 iii. Charles Herbert, b. July 7, 1852; m. Grace Lackey of  
 Spencer. Six children.

## 457

ABIGAIL<sup>8</sup> LIVERMORE (*Russell,<sup>7</sup> Moses,<sup>6</sup> Moses,<sup>5</sup> Josiah,<sup>4</sup> Joseph,<sup>3</sup> John,<sup>2</sup> John<sup>1</sup>) was born Nov. 4, 1823, in Lisle, N. Y.; married there Oct. 13, 1845, Stephen Briggs Howland, born there Jan. 18, 1821; died May 12, 1881, in Nanticoke, N. Y.*

Children (Howland), born in Lisle:

756. i. George Stephen,<sup>9</sup> b. April 19, 1847.



- ii. Mary Rebecca, b. May 15, 1851; d. Sept. 27, 1874, in Barker, N. Y.; m. Oct. 7, 1873, in Newark Valley, N. Y., Charles J. Hayes, b. July 3, 1857, in Barker.
757. iii. Charles Sumner, b. Sept. 29, 1858.

## 458

EMELINE FRANCES<sup>8</sup> LIVERMORE (*Russell*,<sup>7</sup> *Moses*,<sup>6</sup> *Moses*,<sup>5</sup> *Josiah*,<sup>4</sup> *Joseph*,<sup>3</sup> *John*,<sup>2</sup> *John*<sup>1</sup>) was born March 11, 1826, in Lisle, N. Y.; married Jan. 1, 1849, in Centre Lisle, Marshall Morcena, son of Morcena and Matilda (Briggs) Glezen, born there April 5, 1826; died there Aug. 13, 1899.

Children (Glezen), born in Centre Lisle:

- i. Russell Livermore,<sup>9</sup> b. Mar. 1, 1850; d. there April 8, 1860.
- ii. Lewis Marshall, b. Mar. 21, 1852; m. Oct. 31, 1870, in Greene, N. Y., Emmagene (?), dau. of Ezra and Ann Eliza (Brockway) Olds, b. there Jan. 11, 1855. No children.
758. iii. Frank Emerson, b. June 13, 1854.
759. iv. Sarah Emeline, b. Oct. 30, 1860.
760. v. James Russell, b. Aug. 27, 1863.

## 459

GEORGE WARNER<sup>8</sup> LIVERMORE (*Russell*,<sup>7</sup> *Moses*,<sup>6</sup> *Moses*,<sup>5</sup> *Josiah*,<sup>4</sup> *Joseph*,<sup>3</sup> *John*,<sup>2</sup> *John*<sup>1</sup>) was born Sept. 17, 1828, in Lisle, N. Y.; married (1) Oct. 1, 1850, in Freetown, N. Y., Sarah Elizabeth, daughter of Calvin and Elizabeth (Saxton) Hammond, born there July 20, 1831; died March 30, 1863, in Lisle; married (2) Feb. 22, 1864, in Lisle, Julia E., daughter of Solomon Jones and Levantia (Buell) Northrup, born Sept. 4, 1837, in Columbus, N. Y.; died May 4, 1883, in Lisle; married (3) March 18, 1884, in Newark Valley, N. Y., Louise, daughter of James Allen, born in Oct., 1853; died Feb. 24, 1886, in Centre Lisle, N. Y.; married (4) Nov. 7, 1888, in Whitney's Point, N. Y., Clara, daughter of Royal and Margaret (Pike) Gilbert, born Oct. 15, 1848, in Cortland, N. Y.

He left home after his eighteenth birthday, agreeing to pay his father \$100 for his time. He went to Spencer, but returned



in the fall of 1848. He worked at the wagon trade for five years; the rest of his life has been spent as a farmer. He is now living in the centre of the town of Lisle.

Children, born in Lisle :

- i. George Warner,<sup>9</sup> b. Sept. 10, 1854; d. there Mar. 3, 1862.
761. ii. George Calvin, b. Mar. 28, 1863.
762. iii. Ira Warner, b. April 26, 1872.
- iv. John Eber, b. Mar. 29, 1875; he was a student in the law school of Buffalo University, and was graduated in 1901.

## 460

LEWIS RUSSELL<sup>8</sup> LIVERMORE (*Russell*,<sup>7</sup> *Moses*,<sup>6</sup> *Moses*,<sup>5</sup> *Josiah*,<sup>4</sup> *Joseph*,<sup>3</sup> *John*,<sup>2</sup> *John*<sup>1</sup>) was born Feb. 23, 1831, in Lisle, N. Y.; married Sept. 30, 1855, in Wellington, O., Matilda M., daughter of Lyman and Miranda (Wilson) Bonney, born March 22, 1837, in Canandaigua, N. Y. After the birth of his eldest child he settled in Clarksfield, O., where he still lives, and is a farmer. He enlisted Oct. 17, 1861, in the 43d regiment, Ohio Vols., and was honorably discharged July 13, 1865.

Children, all but the eldest born in Clarksfield :

- i. Frank,<sup>9</sup> b. Jan. 24, 1857, in Pharsalia, N. Y.
- ii. Edmond, b. Aug. 2, 1860; d. there in 1862.
- iii. Jessie, b. June 24, 1866; m. Jerry Clark. They have had three children, of whom one d. Aug. 1, 1895.
- iv. Fay, b. Feb. 23, 1868; d. there Nov. 5, 1874.
763. v. Charles, b. Dec. 1, 1874.
- vi. Guy, b. Nov. 29, 1878.

## 461

JOSEPH WILSON<sup>8</sup> LIVERMORE (*Russell*,<sup>7</sup> *Moses*,<sup>6</sup> *Moses*,<sup>5</sup> *Josiah*,<sup>4</sup> *Joseph*,<sup>3</sup> *John*,<sup>2</sup> *John*<sup>1</sup>) was born June 28, 1834, in Lisle, N. Y.; married May 24, 1854, in Owego, N. Y., Phoebe Elizabeth, daughter of Francis and Phoebe Elizabeth (Booth) Lawson, born Oct. 17, 1836, in Fishkill, N. Y. He has been a





carpenter nearly all his life, and has worked in Fall River, Wappinger's Falls, N. Y., Fishkill, and now lives in Lisle.

Children :

- 764. i. Mary Alice,<sup>9</sup> b. Nov. 12, 1855, in Berkshire, N. Y.
- 765. ii. Russell Wilson, b. Nov. 3, 1860, in Fishkill.
- 766. iii. Luman, b. Sept. 9, 1862, in Fishkill.
- iv. Carrie Elizabeth, b. Feb. 21, 1868, in Centre Lisle, N. Y.; d. there June 12, 1872.
- v. Jay Willie, b. May 12, 1873, in Centre Lisle; m. June 18, 1894, Mertie, dau. of William and Lucy Ann (Smith) Marks. Child, b. in Lisle :
  - 1. William,<sup>11</sup> b. Sept. 24, 1895.

## 462

WALTON<sup>8</sup> LIVERMORE (*Russell*,<sup>7</sup> *Moses*,<sup>6</sup> *Moses*,<sup>5</sup> *Josiah*,<sup>4</sup> *Joseph*,<sup>3</sup> *John*,<sup>2</sup> *John*<sup>1</sup>) was born Jan. 22, 1838, in Lisle, N. Y.; married July 4, 1858, Harriet, daughter of Andrew and Achsah (Gleason) Romans. He is a machinist in Richford, N. Y.

Children :

- i. Ida,<sup>9</sup> b. Aug. 27, 1859; d. April 26, 1888.
- ii. Wallace, b. June 29, 1867; m. in 1886, Hattie Stanton.  
Child :
  - 1. Clarence,<sup>10</sup> b. Jan. 1, 1888.
- iii. Frederic, b. April 26, 1871.

## 463

CHARLES THEODORE<sup>8</sup> LIVERMORE (*Russell*,<sup>7</sup> *Moses*,<sup>6</sup> *Moses*,<sup>5</sup> *Josiah*,<sup>4</sup> *Joseph*,<sup>3</sup> *John*,<sup>2</sup> *John*<sup>1</sup>) was born March 14, 1841, in Lisle, N. Y.; married April 7, 1864, in Triangle, N. Y., Rebecca Ellis, daughter of Hiram and Esther Hurlburt Pike, born May 6, 1843, in Colesville, N. Y. At first he settled as a farmer in Lisle, but went to Denver, Col., in 1879. He was in the lumber business when the financial crash of 1892-93 came, and since that time has been engaged in the grain business in Denver.

Child, born in Lisle :

- 767. i. Esther Annie,<sup>9</sup> b. July 18, 1867.



## 464

EDMUND K.<sup>2</sup> LIVERMORE (*Russell,<sup>7</sup> Moses,<sup>6</sup> Moses,<sup>5</sup> Josiah,<sup>4</sup> Joseph,<sup>3</sup> John,<sup>2</sup> John<sup>1</sup>) was born Dec. 16, 1845, in Centre Lisle, N. Y.; married Sept. 3, 1865, in Virgil, N. Y., Josephine Virginia, daughter of Julian and Matilda (Ladd) Simmons, born there June 29, 1846.*

He lived with his parents until Sept., 1861, when he enlisted in company F, 27th regiment, N. Y. Vols.; in May, 1862, he was taken sick at Shipman's Landing, Va., and was discharged for general disability July 2, 1862; he enlisted again, in Dec., 1863, in company E, 137th regiment, N. Y. Vols., in which he served until the close of the war, reaching home in August, 1865. He lived in Centre Lisle until March, 1874, when he moved to Richford, N. Y., returning to Lisle in Sept., 1874. In the fall of 1877 he moved to Whitney Point, N. Y., and in Feb., 1878, to Binghamton, N. Y., thence to Greene, N. Y., where his youngest child was born; then to Syracuse, N. Y., in Feb., 1880; to Groton, N. Y., in Sept., 1883, and back to Syracuse in Aug., 1884. He was a manufacturer of guns and rifle telescopes. He now lives in Lisle, and is carrying on a farm.

## Children:

- i. Clinton Alarado,<sup>9</sup> b. Sept. 27, 1866, in Centre Lisle; m. May Elizabeth Davis.
- ii. Julian Adelbert, b. May 25, 1869, in Centre Lisle; d. Dec. 22, 1889, in Lisle; m. Jan. 16, 1889, in Syracuse, Minnie May Hotaling, b. Jan. 6, 1868, in Lafayette, N. Y.
- iii. Miles Edmond, b. June 29, 1872, in Centre Lisle; m. Elizabeth Edminster.
- iv. Mary Dean, b. Aug. 12, 1874, in Richford; m. Ernest Parke.
- v. Daniel Webster, b. Oct. 17, 1878, in Greene.

## 465

GEORGE BRIGHAM<sup>3</sup> LIVERMORE (*Brigham,<sup>7</sup> Moses,<sup>6</sup> Moses,<sup>5</sup> Josiah,<sup>4</sup> Joseph,<sup>3</sup> John,<sup>2</sup> John<sup>1</sup>) was born May 13, 1834, in Lisle, N. Y.; died there July 28, 1871; married there Feb. 1, 1860,*



Ann Eliza, daughter of William and Adeline (Livermore) Fenner, born there Feb. 18, 1838; died March 14, 1878, in Maine, N. Y.

Children, born in Maine :

- i. Calvin Ward,<sup>9</sup> b. July 25, 1863; d. June 29, 1886.
- ii. Inez, b. Oct. 18, 1869; m. Jan. 8, 1890, Henry Ingalls. They live in Maine, and have two children.

## 466

WILLIAM BYRON<sup>8</sup> LIVERMORE (*Brigham,<sup>7</sup> Moses,<sup>6</sup> Moses,<sup>5</sup> Josiah,<sup>4</sup> Joseph,<sup>3</sup> John,<sup>2</sup> John<sup>1</sup>) was born June 10, 1838, in Lisle, N. Y.; married Dec. 26, 1871, in Watkins, N. Y., Esther Catharine, daughter of Alfred and Permelia (Phelps) Allen, born July 21, 1842, in Willett, N. Y. He enlisted in company F, 89th regiment, N. Y. Vols.; lost his right arm in the battle of Antietam, Sept. 17, 1862, and was discharged for disability, having served one year; he attended the Grand Army National Encampment in Boston in Aug., 1890. He lives in Lisle, and has been a trustee (selectman) of that town several times.*

Child, born in Lisle :

- i. Alfred Brigham,<sup>9</sup> b. June 25, 1876; m. Feb. 24, 1897, in Norfolk, Va., Teresa Ahern; he is editor of the "Lisle Gleaner."

## 467

WILLIAM STEDMAN<sup>8</sup> LIVERMORE (*Obadiah,<sup>7</sup> Ames,<sup>6</sup> Moses,<sup>5</sup> Josiah,<sup>4</sup> Joseph,<sup>3</sup> John,<sup>2</sup> John<sup>1</sup>) was born Jan. 28, 1823, in Richford, N. Y.; married April 11, 1848, in Unadilla, Mich., Jane Watson, born Dec. 9, 1827, in Richford. He is a dealer in general merchandise in Unadilla.*

Children, all except the second born in Unadilla :

- i. Margaret Almira,<sup>9</sup> b. May 7, 1850; d. July 23, 1851, in Richford.
- ii. Edmond Watkins, b. July 9, 1852, in Ithaca, N. Y.; d. Mar. 4, 1861, in Unadilla.
768. iii. Lillie Jane, b. Oct. 17, 1854.



- iv. Frederick Chalmers, b. Mar. 3, 1857; m. Oct. 16, 1881, in Unadilla, Mollie Bird, b. there Feb. 22, 1855.  
v. Marietta Gavenna, b. May 12, 1868.

## 468

SARAH MARIA<sup>8</sup> LIVERMORE (*Obadiah,<sup>7</sup> Amos,<sup>6</sup> Moses,<sup>5</sup> Josiah,<sup>4</sup> Joseph,<sup>3</sup> John,<sup>2</sup> John<sup>1</sup>*) was born Sept. 26, 1837, in Richford, N. Y.; married Oct. 2, 1862, in Ithaca, N. Y., Austin Newell, son of Newell and Adaline (Savage) Hungerford, born there Oct. 3, 1835.

Children (Hungerford), born in Ithaca:

769. i. Mary Gavina,<sup>9</sup> b. Oct. 29, 1863.  
ii. Anna Candace, b. Feb. 27, 1868; m. her cousin, Joseph Catlin, son of Joseph C. and Mary Almira (Livermore) King of Ithaca.  
iii. Henry Romaine, b. Aug. 26, 1869; d. there Dec. 16, 1873.

## 469

EMORY WILLARD<sup>8</sup> LIVERMORE (*Jesse,<sup>7</sup> Ezra,<sup>6</sup> Abijah,<sup>5</sup> Josiah,<sup>4</sup> Joseph,<sup>3</sup> John,<sup>2</sup> John<sup>1</sup>*) was born May 30, 1823, in Jamaica, Vt.; married Jan. 25, 1873, in Buffalo, N. Y., Rosaltha Sophia Bailey, born Oct. 31, 1835, in Brewerton, N. Y.

Child, born in Hanover, N. Y.:

- i. Carlton Bailey,<sup>9</sup> b. Jan. 26, 1874.

## 470

WILLIAM WARD<sup>8</sup> LIVERMORE (*Jesse,<sup>7</sup> Ezra,<sup>6</sup> Abijah,<sup>5</sup> Josiah,<sup>4</sup> Joseph,<sup>3</sup> John,<sup>2</sup> John<sup>1</sup>*) was born May 31, 1825, in Jamaica, Vt.; married April 10, 1851, in Hanover, N. Y., Miriam Waxham.

Children, born in Hanover:

- i. Florence,<sup>9</sup> b. April 8, 1852; m. Mar. 28, 1876, in Arcade, N. Y., Malcolm Campbell.  
770. ii. Lizzie, b. Oct. 25, 1853.  
iii. Alice, b. Oct. 6, 1856; d. Sept. 4, 1878; m. April 3, 1877, in Arcade, John Ward Gamble. Child (Gamble):  
i. *Ward,*<sup>10</sup> b. Aug. 13, 1878; d. Sept. 18, 1878.  
iv. Ann Eliza, b. May 1, 1861.





## 471

JULIET<sup>8</sup> LIVERMORE (*Jesse*,<sup>7</sup> *Ezra*,<sup>6</sup> *Abijah*,<sup>5</sup> *Josiah*,<sup>4</sup> *Joseph*,<sup>3</sup> *John*,<sup>2</sup> *John*<sup>1</sup>) was born April 30, 1829, in Jamaica, Vt.; married Dec. 25, 1848, in Hanover, N. Y., Alexander Howard, born June 30, —, in Jamaica.

Children (Howard), born in Hanover :

771. i. Newell Livermore,<sup>9</sup> b. Dec. 25, 1849.  
 ii. Amelia, b. Sept. 8, 1852; m. there Sept. 15, 1874,  
 Eugene Roswell Howard.  
 iii. Adelia, twin to Amelia; d. there July 20, 1856.  
 iv. Wilbur Jesse, b. May 16, 1860.  
 772. v. Bertha Rosa, b. June 5, 1862.

## 472

MARY ANN<sup>8</sup> LIVERMORE (*Jesse*,<sup>7</sup> *Ezra*,<sup>6</sup> *Abijah*,<sup>5</sup> *Josiah*,<sup>4</sup> *Joseph*,<sup>3</sup> *John*,<sup>2</sup> *John*<sup>1</sup>) was born July 20, 1830, in Jamaica, Vt.; married April 6, 1858, in Hanover, N. Y., Darius Burton Howe, born Nov. 19, 1832, in Newstead, N. Y.

Children (Howe), born in Newstead :

773. i. Anna Sophia,<sup>9</sup> b. Dec. 30, 1861.  
 ii. Edwin Judson, b. July 19, 1864.  
 iii. Charles Burton, b. Oct. 6, 1870.

## 473

CYNTHIA<sup>8</sup> LIVERMORE (*Jesse*,<sup>7</sup> *Ezra*,<sup>6</sup> *Abijah*,<sup>5</sup> *Josiah*,<sup>4</sup> *Joseph*,<sup>3</sup> *John*,<sup>2</sup> *John*<sup>1</sup>) was born Feb. 14, 1834, in Jamaica, Vt.; married Nov. 5, 1857, Charles Julius Terry of Villenova, N. Y., born June 15, 1831, in Portville, N. Y.

Children (Terry) :

774. i. Cora Delphia,<sup>9</sup> b. Oct. 15, 1860, in Villenova.  
 ii. Deforest Burton, b. Nov. 22, 1864, in Villenova.  
 iii. Gertrude, b. Oct. 30, 1870, in Hanover, N. Y.  
 iv. Henry Warren, b. Mar. 15, 1875, in Hanover.

## 474

CALISTA A.<sup>8</sup> LIVERMORE (*Jesse*,<sup>7</sup> *Ezra*,<sup>6</sup> *Abijah*,<sup>5</sup> *Josiah*,<sup>4</sup> *Joseph*,<sup>3</sup> *John*,<sup>2</sup> *John*<sup>1</sup>) was born Feb. 6, 1838, in Hanover, N. Y.; married Aug. 18, 1866, in Sheridan, N. Y., George Washington Fancher, born Sept. 3, 1847, in Erie Co., N. Y.



Children (Fancher), the eldest born in Yorkshire, N. Y., the others in Hanover :

- i. Leon Livermore,<sup>9</sup> b. Aug. 15, 1867.
- ii. Jennie May, b. July 6, 1869.
- iii. Lena Belle, b. Dec. 22, 1871.
- iv. Charles Elmer, b. Dec. 30, 1873.
- v. Sophia Julia, b. Sept. 4, 1876.

## 475

SOPHIA CLARINDA<sup>8</sup> LIVERMORE (*Jesse,<sup>7</sup> Ezra,<sup>6</sup> Abijah,<sup>5</sup> Josiah,<sup>4</sup> Joseph,<sup>3</sup> John,<sup>2</sup> John<sup>1</sup>*) was born May 24, 1840, in Hanover, N. Y.; married Oct. 4, 1868, in Dayton, N. Y., Clarke Wilson Oakes, born Dec. 11, 1843, in Hamburg, N. Y.

Children (Oakes) :

- i. Clifford Verne,<sup>9</sup> b. June 28, 1870.
- ii. Elwyn Livermore, b. April 19, 1874.
- iii. Mabel Estelle, b. Aug. 24, 1876.
- iv. Edith Madelon, b. Mar. 8, 1886.

## 476

JOSIAH<sup>8</sup> GLEASON (*Lydia,<sup>7</sup> Ezra,<sup>6</sup> Abijah,<sup>5</sup> Josiah,<sup>4</sup> Joseph,<sup>3</sup> John,<sup>2</sup> John<sup>1</sup>*) was born March 21, 1827, in Jamaica, Vt.; married Jan. 1, 1861, in Londonderry, Vt., Roxanna Adeline Chase. Residence, Townshend, Vt.

Children (Gleason) :

- i. Carrie Lizzie,<sup>9</sup> b. June 1, 1870, in Jamaica.
- ii. Charles Warren, b. Oct. 8, 1875, in Winhall, Vt.

## 477

WARREN<sup>8</sup> GLEASON (*Lydia,<sup>7</sup> Ezra,<sup>6</sup> Abijah,<sup>5</sup> Josiah,<sup>4</sup> Joseph,<sup>3</sup> John,<sup>2</sup> John<sup>1</sup>*) was born Oct. 1, 1830, in Jamaica, Vt.; married Jan. 6, 1853, in Gardner, Adaline Ray, born there Jan. 18, 1834.

Children (Gleason), born in Gardner :

- i. A son,<sup>9</sup> b. Mar. 10, 1859; d. in infancy.
- ii. A son, b. Jan. 1, 1861; d. in infancy.
- iii. Etta Alcie, b. Nov. 11, 1866; m. there Dec. 24, 1889, Winfy Sinclair.
- iv. Alta Edna, b. Aug. 17, 1869; d. there Oct. 30, 1880.



## 478

ELIZA ANN<sup>8</sup> GLEASON (*Lydia*,<sup>7</sup> *Ezra*,<sup>6</sup> *Abijah*,<sup>5</sup> *Josiah*,<sup>4</sup> *Joseph*,<sup>3</sup> *John*,<sup>2</sup> *John*<sup>1</sup>) was born Nov. 3, 1835, in Jamaica, Vt.; married Sept. 1, 1859, in Brattleboro, Vt., Simeon Stebbins Day, born Dec. 12, 1819, in Northampton.

Children (Day):

- i. Albert Harland,<sup>9</sup> b. Sept. 1, 1860, in Jamaica; d. there Mar. 10, 1862.
- ii. Franklin Edward, b. Dec. 14, 1862, in Preston, N. Y.; m. Jan. 1, 1889, in Londonderry, Vt., Jennie May Belden.
- iii. Henry Simeon, b. June 30, 1866, in Preston.
- iv. George Allen, b. July 12, 1868, in Preston.
- v. Minnie Eliza, b. April 27, 1872, in Jamaica; m. June 3, 1888, in Westmoreland, N. H., Frederick Sherman Smith. Child (Smith):
  1. *Harry Day*,<sup>10</sup> b. Aug. 12, 1889.
- vi. Jennie Adaline, b. Sept. 27, 1874, in Jamaica.

## 479

JANE MILLY<sup>8</sup> LIVERMORE (*Ezra*,<sup>7</sup> *Ezra*,<sup>6</sup> *Abijah*,<sup>5</sup> *Josiah*,<sup>4</sup> *Joseph*,<sup>3</sup> *John*,<sup>2</sup> *John*<sup>1</sup>) was born March 22, 1827, in Jamaica, Vt.; married March 28, 1855, in Forestville, N. Y., Lyman Kendall, born Oct. 26, 1826, in Sheridan, N. Y. He is a farmer. Residence, Sheridan.

Children (Kendall), born in Sheridan:

- i. Willis Lyman,<sup>9</sup> b. Feb. 19, 1856; d. there Sept. 4, 1862.
- ii. Alice Jane, b. May 28, 1857; d. there July 5, 1862.
- iii. Lee Truman, b. July 20, 1858; m. June 30, 1886, in Silver Creek, N. Y., Reza Knizer, b. Jan. 22, 1859, in Aurora, N. Y.; he is a carpenter.
- iv. Clara Priscilla, b. Mar. 2, 1860; res., Sheridan.
- v. Elmer Ellsworth, b. Oct. 7, 1861; he is a farmer in Sheridan.
- vi. Albert Edson, b. Sept. 20, 1863; he is a farmer in Sheridan.
- vii. Merritt Hezekiah, b. Sept. 30, 1865; he is a wagon-maker in Sheridan.



viii. Wilbur Cyrenus, b. Oct. 26, 1868; he is a farmer in Sheridan.

## 480

MARK COOK<sup>8</sup> LIVERMORE (*Ezra*,<sup>7</sup> *Ezra*,<sup>6</sup> *Abijah*,<sup>5</sup> *Josiah*,<sup>4</sup> *Joseph*,<sup>3</sup> *John*,<sup>2</sup> *John*<sup>1</sup>) was born Sept. 9, 1832, in Jamaica, Vt.; died Aug. 24, 1874, in Red Rock, Minn.; married Jan. 1, 1859, in Brownsdale, Minn., Priscilla Anderson, b. Sept. 19, 1841, in Green, O. He was a farmer.

Children, born in Red Rock:

- i. Clara Jane,<sup>9</sup> b. Sept. 8, 1860; d. there Nov. 27, 1861.
- ii. Florence Kate, b. Sept. 30, 1862; m. June 11, 1886, in Austin, Minn., Clayton J. Smith, b. Sept. 10, 1862, in Novi, Mich. Child (Smith), b. in St. Paul, Minn.:
  1. *Marion Louise*,<sup>10</sup> b. Mar. 11, 1889.

## 481

EDSON<sup>8</sup> LIVERMORE (*Ezra*,<sup>7</sup> *Ezra*,<sup>6</sup> *Abijah*,<sup>5</sup> *Josiah*,<sup>4</sup> *Joseph*,<sup>3</sup> *John*,<sup>2</sup> *John*<sup>1</sup>) was born Aug. 28, 1834, in Jamaica, Vt.; married Sept. 21, 1864, in Smith's Mills, N. Y., Eunice Gage Nevins, born there March 20, 1845. He is a farmer in Forestville, N. Y.; he was formerly a commercial traveller and also a school teacher.

Children, born in Smith's Mills, except the youngest:

- i. Alice May,<sup>9</sup> b. Oct. 1, 1865; m. Mar. 19, 1884, in Sheridan, N. Y., Frederick Shelly; he is a farmer.
- ii. Carrie Esther, b. Sept. 19, 1867; she is a teacher.
- iii. Effie Orrilla, b. Jan. 19, 1870; d. there April 19, 1873.
- iv. Clark Edson, b. May 29, 1875.
- v. Howard Garfield, b. Aug. 15, 1880, in Forestville.

## 482

CLARISSA SUSAN<sup>8</sup> LIVERMORE (*Ezra*,<sup>7</sup> *Ezra*,<sup>6</sup> *Abijah*,<sup>5</sup> *Josiah*,<sup>4</sup> *Joseph*,<sup>3</sup> *John*,<sup>2</sup> *John*<sup>1</sup>) was born July 4, 1836, in Jamaica, Vt.; married Jan. 22, 1862, in Forestville, N. Y., Don Medbery, born Dec. 18, 1830, in Nashville, N. Y. He is a farmer. Residence, Cassadaga, N. Y.





Children (Medbery), the first two born in Hamlet, N. Y., the others in Cassadaga :

- i. Helen Adele,<sup>9</sup> b. Nov. 3, 1863.
- ii. Don Dexter, b. Aug. 15, 1865.
- iii. Jennie May, b. July 25, 1869.
- iv. Clara Edith, b. Aug. 18, 1871.

## 483

GEORGE WASHINGTON<sup>8</sup> LIVERMORE (*Ezra,<sup>7</sup> Ezra,<sup>6</sup> Abijah,<sup>5</sup> Josiah,<sup>4</sup> Joseph,<sup>3</sup> John,<sup>2</sup> John<sup>1</sup>) was born May 5, 1844, in Hanover, N. Y.; married Jan. 1, 1866, in Brownsdale, Minn., Cynthia Anderson, born July 8, 1847, in Hanover.*

He passed his boyhood on a farm, going to school at Nashville, N. Y., until about eighteen years old; in the spring of 1863 he went to Painesville, O., and worked on a farm until March, 1864, when he returned home; May 1, 1865, he left home for Chicago, arriving there in time to take part in the funeral procession of President Lincoln. In June, 1865, he removed to Minnesota, where he worked on a farm. After his marriage he bought a farm, but in Nov., 1866, removed to Austin, Minn., working as a carpenter. In the summer of 1868 he bought a farm of forty acres of prairie land near Brownsdale, where he lived until Dec., 1875, when he visited his mother and relatives in New York State. He returned to Minnesota, and after selling his farm moved to Minneota, Minn., where in 1883 he was appointed agent for the L. C. Porter Milling Co. of Winona, Minn. He now lives on a farm of 160 acres in Minneota, Minn.

Children :

- i. Willie Creswell,<sup>9</sup> b. April 5, 1867, in Austin, Minn.; d. Aug. 13, 1888, in Minneota.
- ii. Myrtie Augusta, b. Dec. 11, 1868, in Brownsdale; m. Sept. 25, 1888, in Tacoma, Wash., Charles N. Boyd.
- iii. Clara Ellen, b. Mar. 20, 1874, in Brownsdale.
- iv. Katie May, b. Jan. 12, 1881, in Minneota.
- v. Mark Bailey, b. May 1, 1886, in Minneota; d. there Oct. 28, 1886.



## 484

CARROLL GOODENOW<sup>5</sup> LIVERMORE (*Ezra*,<sup>7</sup> *Ezra*,<sup>6</sup> *Abijah*,<sup>5</sup> *Josiah*,<sup>4</sup> *Joseph*,<sup>3</sup> *John*,<sup>2</sup> *John*<sup>1</sup>) was born April 15, 1850, in Hanover, N. Y.; married (1) —; married (2) Feb. 16, 1887, in Chicago, Mrs. Alice Marinda (Rust) Hunt, daughter of John Ethan and Judith Sarah (Masters) Rust, born Nov. 24, 1857, in Battle Creek, Mich. He had two sons by his first wife.

## 485

LAURA<sup>8</sup> LIVERMORE (*Asa*,<sup>7</sup> *Ezra*,<sup>6</sup> *Abijah*,<sup>5</sup> *Josiah*,<sup>4</sup> *Joseph*,<sup>3</sup> *John*,<sup>2</sup> *John*<sup>1</sup>) was born Feb. 19, 1835, in Jamaica, Vt.; married Feb. 3, 1859, in Smith's Mills, N. Y., Lewis Ogden, born Jan. 2, 1832, in Erie Co., Penn. Residence, Westerville, O.

Children (Ogden):

- i. Leslie Carl,<sup>9</sup> b. Dec. 1, 1859, in Smith's Mills; m. June 4, 1884, in Ada, O., Cora Hampton, b. Oct. 13, 1863; res., Osceola, Neb. He is an operator and express agent. Child (Ogden), b. in Raymond, Neb.:
  1. *Ethel May*,<sup>10</sup> b. Oct. 29, 1889.
- ii. May Eliza, b. Nov. 22, 1862, in Smith's Mills; d. April 11, 1887, in Westerville.
- iii. Maud, b. Feb. 10, 1865, in Villenova, N. Y.

## 486

MILLY ESTELLA<sup>8</sup> LIVERMORE (*Asa*,<sup>7</sup> *Ezra*,<sup>6</sup> *Abijah*,<sup>5</sup> *Josiah*,<sup>4</sup> *Joseph*,<sup>3</sup> *John*,<sup>2</sup> *John*<sup>1</sup>) was born April 23, 1844, in Smith's Mills, N. Y.; married there Feb. 22, 1865, Lucian Sabin, born there Dec. 23, 1841; died Jan. 7, 1873, in Champaign, Ill. After the death of her husband she returned to Westerville, O.

Children (Sabin):

- i. Belle Eliza,<sup>9</sup> b. May 21, 1865, in Smith's Mills; d. May 10, 1882, in Westerville.
- ii. Carl, b. June 25, 1871, in Westerville; d. there Mar. 18, 1873.

## 487

REBECCA HAMMOND<sup>8</sup> LIVERMORE (*Justice*,<sup>7</sup> *Abijah*,<sup>6</sup> *Abijah*,<sup>5</sup> *Josiah*,<sup>4</sup> *Joseph*,<sup>3</sup> *John*,<sup>2</sup> *John*<sup>1</sup>) was born May 20, 1818, in Jamaica, Vt.; married there Dec. 1, 1840, James Ballard Horr.



Children (Horr):

- i. Ervin Justus,<sup>9</sup> b. July 29, 1853.
- ii. Adin Joseph, b. Oct. 24, 1855.

## 488

ZIPORA ELIZABETH<sup>8</sup> LIVERMORE (*Justice*,<sup>7</sup> *Abijah*,<sup>6</sup> *Abijah*,<sup>5</sup> *Josiah*,<sup>4</sup> *Joseph*,<sup>3</sup> *John*,<sup>2</sup> *John*<sup>1</sup>) was born Jan. 12, 1821, in Jamaica, Vt.; married there Feb. 29, 1844, William B. Bunnell.

Children (Bunnell):

- i. Libbie,<sup>9</sup> b. Aug. 10, 1846; m. — Adams.
- ii. Cora, b. Jan. 10, 1854; m. — Clark; res., South Minneapolis, Minn.

## 489

NEWELL<sup>8</sup> LIVERMORE (*Justice*,<sup>7</sup> *Abijah*,<sup>6</sup> *Abijah*,<sup>5</sup> *Josiah*,<sup>4</sup> *Joseph*,<sup>3</sup> *John*,<sup>2</sup> *John*<sup>1</sup>) was born May 11, 1825, in Jamaica, Vt.; married (1) Oct. 8, 1849, in Jamaica, Mary Chapin; married (2) May 2, 1852, Francena Thayer.

Children, the eldest born in Jamaica, the others in Ogdensburg, Wis.:

- i. Harlan Newell,<sup>9</sup> b. July 26, 1850; res., Jefferson, Ia.
- ii. Ada Augusta, b. Aug. 28, 1857.
- iii. Frederick Morris, b. Sept. 23, 1859.
- iv. Edna, b. Jan. 7, 1862.
- v. Kittie, b. July 23, 1868.

## 490

BENJAMIN MUZZY<sup>8</sup> LIVERMORE (*Hammond*,<sup>7</sup> *Abijah*,<sup>6</sup> *Abijah*,<sup>5</sup> *Josiah*,<sup>4</sup> *Joseph*,<sup>3</sup> *John*,<sup>2</sup> *John*<sup>1</sup>) was born Feb. 27, 1825, in Jamaica, Vt.; died Feb. 7, 1878, in New York City; married there April 3, 1850, Adelia Lucy Kellogg, born there May 22, 1826.

Children:

- i. Caroline Henrietta,<sup>9</sup> b. Feb. 13, 1853, in Jamaica.
- ii. Fanny Adelia, b. Jan. 28, 1865, in New York; d. Nov. 13, 1885, in Chicago, Ill.
775. iii. Charles Frederick, b. Sept. 25, 1868, in New York City.



## 491

LEVERNA<sup>8</sup> LIVERMORE (*Hammond,<sup>7</sup> Abijah,<sup>6</sup> Abijah,<sup>5</sup> Josiah,<sup>4</sup> Joseph,<sup>3</sup> John,<sup>2</sup> John<sup>1</sup>*) was born Nov. 13, 1831, in Jamaica, Vt.; married May 27, 1852, in Wardsboro, Vt., Adams Twitchell, born April 29, 1827, in Jamaica; died Feb. 1, 1892, in Orange.

Children (Twitchell), born in Jamaica :

776. i. Luther Hammond,<sup>9</sup> b. July 15, 1856.
- ii. Adams Hollis, b. April 22, 1872; he is in Alaska.
- iii. Franklin Lorenzo, b. April 7, 1874; d. Nov. 7, 1895, in Orange; he worked in a shoe shop.

## 492

HAMMOND J.<sup>8</sup> LIVERMORE (*Hammond,<sup>7</sup> Abijah,<sup>6</sup> Abijah,<sup>5</sup> Josiah,<sup>4</sup> Joseph,<sup>3</sup> John,<sup>2</sup> John<sup>1</sup>*) was born Nov. 6, 1834, in Jamaica, Vt.; married March 3, 1858, in Genesee, Ill., Lucy, daughter of Justice Lot and Christian (Muzzy) Livermore, born Feb. 11, 1838, in Jamaica. In 1889 they moved to Tacoma, Wash., and when last heard from were in Oregon City, Ore.

Child, born in Dartford, Wis. :

- i. Lee Hammond,<sup>9</sup> b. June 27, 1861.

## 493

MARK COOK<sup>8</sup> LIVERMORE (*Hammond,<sup>7</sup> Abijah,<sup>6</sup> Abijah,<sup>5</sup> Josiah,<sup>4</sup> Joseph,<sup>3</sup> John,<sup>2</sup> John<sup>1</sup>*) was born Sept. 6, 1838, in Jamaica, Vt.; married Oct. 28, 1861, Elizabeth Marshall, born Oct. 28, 1844, in Shermansville, Penn. Residence, Concordia, Kan.

Child, born in Jamaica :

- i. Frank Ross,<sup>9</sup> b. Jan. 29, 1871.

## 494

FANNIE ALICE<sup>8</sup> LIVERMORE (*James,<sup>7</sup> Phineas,<sup>6</sup> Abijah,<sup>5</sup> Josiah,<sup>4</sup> Joseph,<sup>3</sup> John,<sup>2</sup> John<sup>1</sup>*) was born July 2, 1865, in Owego, N. Y.; married Jan. 1, 1884, in Newark Valley, N. Y., Major Westcott Bakeman.

Children (Bakeman), born in Owego :

- i. Leon Major,<sup>9</sup> b. June 30, 1886.
- ii. Van Ness, b. Nov. 14, 1892.





## 495

STEPHEN GOULD<sup>8</sup> LIVERMORE (*Stephen,<sup>7</sup> Reuben,<sup>6</sup> Joseph,<sup>5</sup> Josiah,<sup>4</sup> Joseph,<sup>3</sup> John,<sup>2</sup> John<sup>1</sup>*) was born Dec. 24, 1823, in Sutton; married May 1, 1849, in Marlboro, Mary Ann, daughter of Barnabas and Mary Brigham, born there in 1827. He was a machinist. Residence, Cedar Rapids, Ia.

Children :

- i. Ella Maria,<sup>9</sup> b. May 10, 1850, in Springfield; d. May 8, 1852, in Dayton, O.
- ii. Harry Edgar, b. Feb. 3, 1855, in Chicago, Ill.; d. there Dec. 17, 1855.
- iii. Ida Etta, b. Dec. 27, 1862, in Cedar Rapids, and is living there, unm.
- iv. Emma Mina, b. July 10, 1864, in Cedar Rapids, and is living there, unm.

## 496

JULIA ANN<sup>8</sup> LIVERMORE (*Stephen,<sup>7</sup> Reuben,<sup>6</sup> Joseph,<sup>5</sup> Josiah,<sup>4</sup> Joseph,<sup>3</sup> John,<sup>2</sup> John<sup>1</sup>*) was born Oct. 11, 1830, in Millbury; died March 21, 1883, in Sutton; married April 22, 1851, in Springfield, David Hyde, son of Gilbert Searles, born Dec. 29, 1827, in Sutton.

Children (Searles :

777. i. Martha Ann,<sup>9</sup> b. Feb. 23, 1852, in Sutton.
778. ii. Charles Edgar, b. Mar. 10, 1854, in Sutton.
779. iii. James Henry, b. Sept. 11, 1857, in Millbury.

## 497

HENRY LEWIS<sup>8</sup> BANCROFT (*Harriet,<sup>7</sup> Reuben,<sup>6</sup> Joseph,<sup>5</sup> Josiah,<sup>4</sup> Joseph,<sup>3</sup> John,<sup>2</sup> John<sup>1</sup>*) was born June 25, 1821, in Millbury; married (1) April 9, 1846, Martha Ann Harris; died Jan. 20, 1876, in Millbury; married (2) July 5, 1880, Mary Marble Waters.

Children (Bancroft), born in Millbury :

- i. Henry Harris,<sup>9</sup> b. Sept. 1, 1847; m. Nov. 23, 1871, Mary F. Warfield. Child (Bancroft) :
  1. *Georgie Mabel*,<sup>10</sup> b. Dec. 5, 1878.



- ii. George Frederick, b. Dec. 4, 1851; d. April 24, 1879.
- iii. Charles Lewis, b. Mar. 15, 1854; m. Dec. 24, 1873,  
Matilda Davidson. Children:
  - 1. *Frank Albert*,<sup>1</sup> born in April, 1875.
  - 2. *Martha Maud*, b. in Oct., 1881.
- iv. Walter Morse, b. Jan. 20, 1858; d. June 12, 1876.
- v. Joseph Herbert, b. July 14, 1862; d. July 20, 1881.
- vi. Harriet May, b. April 30, 1865; d. Mar. 1, 1882.
- vii. Grace Louisa, b. Feb. 7, 1887.

## 498

ANSON GOULD<sup>5</sup> LIVERMORE (*Daniel*,<sup>7</sup> *Reuben*,<sup>6</sup> *Joseph*,<sup>5</sup> *Josiah*,<sup>4</sup> *Joseph*,<sup>3</sup> *John*,<sup>2</sup> *John*<sup>1</sup>) was born Jan. 24, 1834, in Millbury; married there (1) April 2, 1857, Sarah Maria Poland, born July 1, 1833, in Winchendon; died March 17, 1879, in Millbury; married (2) Feb. 25, 1880, in Worcester, Mrs. Lizzie B. (Seaver) Taft, daughter of Leonard and Cynthia Seaver, born March 20, 1843, in Springfield.

Children, born in Millbury:

- i. Charles Anson,<sup>9</sup> b. April 17, 1859; d. there Mar. 15, 1883.
- ii. Ida Maria, b. Feb. 2, 1864.

## 499

CAROLINE ELIZA<sup>8</sup> LIVERMORE (*Joseph*,<sup>7</sup> *Joseph*,<sup>6</sup> *Joseph*,<sup>5</sup> *Josiah*,<sup>4</sup> *Joseph*,<sup>3</sup> *John*,<sup>2</sup> *John*<sup>1</sup>) was born Dec. 27, 1834, in New York; died there Feb. 15, 1897; married there Oct. 11, 1854, Richard L. Larremore, died there Sept. 13, 1893. He was, in 1888, Chief Justice of the Court of Common Pleas of the City of New York.

Children (Larremore), born in New York:

- i. Wilbur,<sup>9</sup> b. Aug. 8, 1855: he is a lawyer in New York.
- ii. Mary Ellen, b. July 9, 1859; m. there June 24, 1896,  
Stephen Ashton McLean.
- iii. Josephine Edith, b. Oct. 30, 1866.
- iv. Mabel Olive, b. Feb. 28, 1871.



## 500

JOHN ROBERT McDOWELL<sup>8</sup> LIVERMORE (*Joseph,<sup>7</sup> Joseph,<sup>6</sup> Joseph,<sup>5</sup> Josiah,<sup>4</sup> Joseph,<sup>3</sup> John,<sup>2</sup> John<sup>1</sup>*) was born June 2, 1838; married Dec. 16, 1862, Ann Eliza, daughter of George C. Lugar of New York. He entered mercantile life in 1853, and is a freight broker in New York City. He served in the 71st regiment, N. Y. State National Guard, during the Civil war; he was a lieutenant in 1861, acting captain in 1862, and regimental adjutant in 1863. He moved to Brooklyn, L. I., in 1867, and to Montclair, N. J., in 1872, where he now lives.

Children:

- i. Stella Amanda,<sup>9</sup> b. Aug. 11, 1864, in New York.
780. ii. Richard Larremore. b. Oct. 22, 1869, in Brooklyn.
- iii. Fanny Ethel, b. Sept. 17, 1873, in Montclair; d. there Jan. 12. 1880.

## 501

JOSEPH MASON<sup>8</sup> LIVERMORE (*Oliver,<sup>7</sup> Joseph,<sup>6</sup> Joseph,<sup>5</sup> Josiah,<sup>4</sup> Joseph,<sup>3</sup> John,<sup>2</sup> John<sup>1</sup>*) was born Nov. 22, 1824, in Eastport, Me.; died there Nov. 20, 1878; married there March 7, 1847, Ellen Irene, daughter of Seward Bucknam, born there Nov. 26, 1826. He was for many years a merchant there, and moderator at the town meetings from 1857 to 1869 inclusive, 1872, '74 to '78 inclusive. He was chosen a Republican senator in 1858, and was a selectman and chairman of the board from 1859 to 1869 inclusive. He was appointed surveyor of the port of Eastport by President Lincoln. He afterwards practiced law until his death.

Children, born in Eastport:

- i. Joseph McLellan,<sup>9</sup> b. June 15, 1851; d. Sept. 19, 1872. in St. Louis, Mo.
- ii. Edward Everett, b. Aug. 7, 1853; d. there Mar. 23. 1893. He was a graduate of the Harvard Law School 1877, a prominent lawyer in Eastport, and a selectman in 1880, '81, '82; county attorney in Eastport from 1885 to '89; at the time of his death he was captain of the Frontier Guards, Maine militia.
- iii. Charles Paine, b. Mar. 23, 1855; d. there Sept. 7, 1856.



- iv. Ellen Irene, b. May 7, 1857; m. there Jan. 16, 1884, George V. Russell of Portland, Me.
- v. Anna Bucknam, b. Oct. 13, 1859; m. there Sept. 3, 1884, Albert Pike of St. Louis.
- vi. Oliver Shead, b. Sept. 24, 1861; d. there July 16, 1865.
- vii. Seward Bucknam, b. Sept. 2, 1864; m. June 30, 1890, in Boston, Margaret Eva, dau. of Dennison A. and Mary F. Wright, b. in Lowell in 1865; he is an electrician in Brooklyn.
- viii. Sarah Preble, b. June 1, 1867.

## 502

OLIVER SHEAD<sup>8</sup> LIVERMORE (*Oliver*,<sup>7</sup> *Joseph*,<sup>6</sup> *Joseph*,<sup>5</sup> *Josiah*,<sup>4</sup> *Joseph*,<sup>3</sup> *John*,<sup>2</sup> *John*<sup>1</sup>) was born Feb. 23, 1828, in Eastport, Me.; married Dec. 15, 1852, in Sacramento, Cal., Lucy Amelia Bradbury, born May 24, 1830, in Eastport.

He sailed for San Francisco by the way of Cape Horn, arriving there May 2, 1850, and went to the mines, where he passed eighteen months. From there he went to Sacramento, where he became a clerk with Pope & Talbot, in the lumber business. After a time he returned to San Francisco, working for the same firm, and then, going back to the East, was employed as purser on the steamer "Admiral," running from Boston to St. John, N. B. In 1860 he again went to San Francisco, and resumed his position as clerk for his old employers, his family settling in Centreville. In 1863 he went to Centreville, and was appointed deputy sheriff of Alameda Co., which office he held four years. In 1868 he moved to what is now Livermore, and bought a ranch. He served as justice of the peace two years and deputy county assessor four years. Residence, Livermore.

## Children:

- 781. i. Clara Coolidge,<sup>9</sup> b. Oct. 12, 1854, in Eastport.
- ii. Sarah Swift, b. June 13, 1863, in Centreville; m. May 17, 1881, in Livermore, Samuel Anson Palmer, b. June 18, 1850, in Sacramento.





## 503

FREDERICK J.<sup>8</sup> SMITH (*Fannie,<sup>7</sup> David,<sup>6</sup> Samuel,<sup>5</sup> Joseph,<sup>4</sup> Joseph,<sup>3</sup> John,<sup>2</sup> John<sup>1</sup>*) was born April 25, 1829, in Hillsboro, N. H.; married there (1) Dec. 25, 1857, Mary Jane Nichols; married (2) Nov. 20, 1870, Susan Mellen.

Children (Smith), born in Hillsboro:

- i. Alice Isabelle,<sup>9</sup> b. Dec. 3, 1863; m. April 21, 1885, in Antrim, N. H., Albert Joseph Burnham (a grandchild of her great-uncle, Joseph Livermore). No children.
- ii. Annie Josephine, b. Jan. 14, 1865; m. Oct. 13, 1889, James Eugene Trow of Goshen, N. Y., b. Mar. 5, 1859; he is a farmer in Hillsboro.

## 504

GRANDISON DAVID<sup>8</sup> LIVERMORE (*Joseph,<sup>7</sup> David,<sup>6</sup> Samuel,<sup>5</sup> Joseph,<sup>4</sup> Joseph,<sup>3</sup> John,<sup>2</sup> John<sup>1</sup>*) was born Nov. 24, 1825, in Hillsboro, N. H.; died there Nov. 22, 1851; married there Feb. 12, 1847, Esther Maria, daughter of Ebenezer and Ruth (Faulkner) Towne. He was a farmer, residing in the western part of the town.

Children, born in Hillsboro:

782. i. George Freeman,<sup>9</sup> b. Mar. 5, 1848.
783. ii. Henry Joseph, b. May 1, 1851.

## 505

MARIETTA<sup>8</sup> LIVERMORE (*Joseph,<sup>7</sup> David,<sup>6</sup> Samuel,<sup>5</sup> Joseph,<sup>4</sup> Joseph,<sup>3</sup> John,<sup>2</sup> John<sup>1</sup>*) was born Feb. 26, 1828, in Hillsboro, N. H.; died Feb. 5, 1875; married Sept. 5, 1849, James Wilson. He is a farmer in Loda, Ill.

Children (Wilson):

- i. Mary E.,<sup>9</sup> b. Mar. 23, 1850.
- ii. Sarah Livermore, b. Jan. 27, 1852.
- iii. Frank James, b. Sept. 17, 1855; m. —, and has children.
- iv. Ann Sarah, b. Nov. 5, 1858; m. — Rice, and has children; res., Buckley, Ill.



## 506

SARAH HOW<sup>8</sup> LIVERMORE (*Joseph,<sup>7</sup> David,<sup>6</sup> Samuel,<sup>5</sup> Joseph,<sup>4</sup> Joseph,<sup>3</sup> John,<sup>2</sup> John<sup>1</sup>) was born Dec. 3, 1833, in Hillsboro, N. H.; died there Dec. 3, 1887; married there Jan. 3, 1858, Henry J. Burnham, died June 21, 1871. He was a farmer, and they resided in the western part of the town, on the farm where the log house in which the family first lived was built.*

Children (Burnham), born in Hillsboro:

- i. Albert Joseph,<sup>9</sup> b. Nov. 12, 1858; m. April 21, 1885, in Antrim, N. H., Alice Isabelle Smith, b. Dec. 3, 1863; she is a granddaughter of his great-aunt, Fannie Livermore; he is a farmer. No children.
- ii. Laura Amelia, b. Dec. 29, 1864; m. June 3, 1888, in Antrim, Ernest Herman Saltmarsh, b. Nov. 24, 1866, in Weare, N. H.; he is a blacksmith in Hillsboro Upper Village. No children.

## 507

JONAS LEONARD<sup>8</sup> LIVERMORE (*Samuel,<sup>7</sup> Samuel,<sup>6</sup> Samuel,<sup>5</sup> Joseph,<sup>4</sup> Joseph,<sup>3</sup> John,<sup>2</sup> John<sup>1</sup>) was born Jan. 11, 1817, in Windham, Vt.; died Feb. 2, 1885, in Townshend, Vt.; married Aurilla, daughter of Lyman and Asenath (Carroll) Walker, born Feb. 11, 1816, in Dummerston, Vt.; died Aug. 15, 1887, in Townshend.*

Children:

- i. Marion Aurilla,<sup>9</sup> b. May 24, 1842, in Londonderry, Vt.; d. July 27, 1855, in Townshend.
- ii. Frank Samuel, b. Sept. 7, 1849, in Londonderry.
784. iii. William Herbert, b. Dec. 31, 1854, in Townshend.

## 508

EDWARD ALMS<sup>8</sup> LIVERMORE (*Samuel,<sup>7</sup> Samuel,<sup>6</sup> Samuel,<sup>5</sup> Joseph,<sup>4</sup> Joseph,<sup>3</sup> John,<sup>2</sup> John<sup>1</sup>) was born Nov. 7, 1824, in Windham, Vt.; died Jan. 14, 1887, in Londonderry, Vt.; married July 4, 1847, in Chicopee Falls, Mary Clough Gardner, born Feb. 10, 1828, in Springfield; died April 17, 1901, in Somerville.*



Children, born in Londonderry :

- i. Charles Edward,<sup>9</sup> b. Feb. 7, 1852; he has been twice married; res., Londonderry.
- ii. Warren Gardner, b. Sept. 1, 1854; m. June 1, 1893, in Cambridge, Emma F., daughter of Samuel and Mary S. (Howe) Fabyan, b. in 1855, in Boston; he is a prison official.
- iii. Mary Asenath, b. Nov. 29, 1866; m. Oct. 4, 1891, in East Cambridge, William Curtis, son of Albert and Annie B. Jones, b. Sept. 11, 1844, in Sutton, Canada; he is an officer in the House of Correction, Cambridge.

## 509

AUSTIN FRANKLIN<sup>8</sup> LIVERMORE (*Samuel,<sup>7</sup> Samuel,<sup>6</sup> Samuel,<sup>5</sup> Joseph,<sup>4</sup> Joseph,<sup>3</sup> John,<sup>2</sup> John<sup>1</sup>*) was born Nov. 15, 1827, in Windham, Vt.; married March 10, 1853, in Londonderry, Vt., Jane Barnard, born May 15, 1831, in Winhall, Vt.; died Feb. 20, 1885, in Londonderry.

Children, born in Londonderry :

- i. Frederick Franklin,<sup>9</sup> b. Mar. 6, 1854; m. there Jan. 1, 1872, Abbie Williams. No children.
785. ii. Frank Samuel, b. Oct. 2, 1862.
786. iii. John Leonard, b. Dec. 1, 1864.

## 510

WILLIAM WELLS<sup>8</sup> LIVERMORE (*John,<sup>7</sup> Samuel,<sup>6</sup> Samuel,<sup>5</sup> Joseph,<sup>4</sup> Joseph,<sup>3</sup> John,<sup>2</sup> John<sup>1</sup>*) was born July 12, 1842, in Sebec, Me.; married July 4, 1864, in Portland, Me., Hattie Wedge. He was a soldier in company H, 3d Maine Vols., and also color sergeant, serving three years.

Children:

- i. Hattie Ada,<sup>9</sup> b. Aug. 13, 1865, in East Vassalboro, Me.
787. ii. Mary, b. June 22, 1867, in North Vassalboro, Me.
- iii. William Arthur, b. Jan. 20, 1870, in Winslow, Me.; m. Dec. 25, 1896, in Providence, R. I., Mamie Marden.
- iv. Edward Alonzo, b. Dec. 1, 1875, in Gardiner, Me.; he went to school in Gardiner, and in the fall of 1896 entered the University of Maine. He enlisted in battery A in May, 1898, and was stationed at Fort Popham and also in Cuba.



## 511

NANCY<sup>8</sup> LIVERMORE (*John*,<sup>7</sup> *Samuel*,<sup>6</sup> *Samuel*,<sup>5</sup> *Joseph*,<sup>4</sup> *Joseph*,<sup>3</sup> *John*,<sup>2</sup> *John*<sup>1</sup>) was born Nov. 17, 1850, in Gardiner, Me.; married June 7, 1865, in Brunswick, Me., Amos Oliver Reed. He was a soldier in company H, 12th Maine Vols.

Children (Reed), born in Brunswick:

- i. George Storer,<sup>9</sup> b. Mar. 8, 1876.
- ii. Laura B., b. Oct. 18, 1879.

## 512

CHARLES HENRY<sup>8</sup> LIVERMORE (*Daniel*,<sup>7</sup> *Ephraim*,<sup>6</sup> *Daniel*,<sup>5</sup> *Daniel*,<sup>4</sup> *Daniel*,<sup>3</sup> *John*,<sup>2</sup> *John*<sup>1</sup>) was born Nov. 10, 1825, in Princeton; married (1) June 10, 1851, in Weston, Almira, daughter of Elisha and Almira (Rice) Child, born Jan. 9, 1831, in Lincoln; died Jan. 11, 1873, in Weston; married (2) April 19, 1876, in Weston, Ellen Child (sister of his first wife), born there July 26, 1838. When he was about eight years old his father moved to Weston, and he went to live with his grandfather Cutting, in Sudbury, where he spent about four years; his father then took him to his farm in Weston, where he has lived ever since. He is very fond of horses, being a dealer in them, and has trained many colts.

Children, born in Weston:

788. i. Charlesetta,<sup>9</sup> b. May 22, 1853.
789. ii. Charles Henry, b. May 3, 1860.
- iii. May Child, b. May 26, 1869; m. Dec. 20, 1890, in Everett, Alfred Leslie, son of George W. and Josephine M. (Brown) Cutting, b. Jan. 27, 1868, in Weston. No children.

## 513

CATHARINE HOYT<sup>8</sup> TAYLOR (*Catharine*,<sup>7</sup> *Aaron*,<sup>6</sup> *Daniel*,<sup>5</sup> *Daniel*,<sup>4</sup> *Daniel*,<sup>3</sup> *John*,<sup>2</sup> *John*<sup>1</sup>) was born May 1, 1820, in Gilsum, N. H.; married June 21, 1838, in Wheaton, Ill., Rev. William Henry Brewster, born June 16, 1813, in Claremont, N. H.

Children (Brewster):

- i. Ellen Maria,<sup>9</sup> b. Jan. 28, 1841, in Haverhill; d. Nov. 14, 1858, in Cleveland, O., unm.





- ii. Henrietta, b. Nov. 19, 1843, in Lowell; she is a music teacher.
- 790. iii. George Henry, b. Sept. 30, 1846, in Providence, R. I.
- iv. Abbie Jane, b. Aug. 28, 1853, in Lowell; she is a clerk in the Recorder's office.
- v. Catharine Leonora, b. April 16, 1856, in West Dennis; d. Aug. 12, 1865, in Cleveland.
- vi. Mary Louisa, b. Mar. 4, 1859, in Cleveland; d. Jan. 23, 1871, in Wheaton.

## 514

EMELINE PAMELIA<sup>8</sup> TAYLOR (*Catharine*,<sup>7</sup> *Aaron*,<sup>6</sup> *Daniel*,<sup>5</sup> *Daniel*,<sup>4</sup> *Daniel*,<sup>3</sup> *John*,<sup>2</sup> *John*<sup>1</sup>) was born Sept. 15, 1821, in Gilsum, N. H.; married Dec. 17, 1840, in Rochelle, Ill., Henry Beard Stiles, born Oct. 15, 1815, in Nelson, Ill. Residence, Rochelle.

Children (Stiles), born in Rochelle :

- i. George Henry,<sup>9</sup> b. Jan. 26, 1842; he enlisted in the army, 1861, and was never heard from after.
- ii. Albin Beard, b. May 24, 1845; m. Oct. 3, 1870, Susan C. McFall.
- iii. La Forest, b. June 7, 1849; m. Sept. 19, 1875, Pattie A. Cady.
- iv. Emma, b. May 9, 1853; d. there April 3, 1875, unm.
- v. Abbie, b. April 6, 1859.

## 515

GEORGE HAMMOND<sup>8</sup> TAYLOR (*Catharine*,<sup>7</sup> *Aaron*,<sup>6</sup> *Daniel*,<sup>5</sup> *Daniel*,<sup>4</sup> *Daniel*,<sup>3</sup> *John*,<sup>2</sup> *John*<sup>1</sup>) was born May 30, 1823, in Gilsum, N. H.; married Nov. 24, 1846, Emily C. Wood, born Dec. 8, 1824, in Prescott, Canada. Residence, Franklin, Ill.

Children (Taylor), the first four born in Nashville, Ill., the others in Franklin Grove :

- i. Alice,<sup>9</sup> b. Jan. 9, 1848; m. William B. Floyd, a grocer; residence, St. Charles, Ill.
- ii. Leonidas C., b. June 5, 1849; d. there April 8, 1850.
- iii. Ella, b. Jan. 16, 1851; m. William Hemme, a money broker in San Francisco, Cal.



iv. Flora, b. Dec. 2, 1853; m. Daniel Timothy, a farmer in Lee Co., Ill.

v. Frank, b. Aug. 15, 1859; he is a book-keeper.

vi. Lucius, b. Sept. 12, 1863; he is a professional gardener.

## 516

DIANCY RAWSON<sup>8</sup> TAYLOR (*Catharine*,<sup>7</sup> *Aaron*,<sup>6</sup> *Daniel*,<sup>5</sup> *Daniel*,<sup>4</sup> *Daniel*,<sup>3</sup> *John*,<sup>2</sup> *John*<sup>1</sup>) was born Feb. 7, 1825, in Gilsum, N. H.; married Dec. 4, 1853, Shubal Pratt Adams, born Feb. 5, 1817, in Medfield. He was formerly a lawyer in Lowell.

Children (Adams), the eldest born in Lowell, the others in Dubuque, Ia.:

791. i. Katie Livermore,<sup>9</sup> b. Sept. 1, 1854.

ii. William Livermore, b. Feb. 4, 1858; d. there Aug. 5, 1860.

iii. Freddie, b. June 26, 1860; d. there July 27, 1862.

iv. Albert Francis, twin to Freddie.

v. John Taylor, b. Dec. 22, 1862.

vi. Nellie Brewster, b. May 16, 1865.

vii. Susie Bell, b. Jan. 31, 1869.

## 517

EUNICE ANN<sup>8</sup> TAYLOR (*Catharine*,<sup>7</sup> *Aaron*,<sup>6</sup> *Daniel*,<sup>5</sup> *Daniel*,<sup>4</sup> *Daniel*,<sup>3</sup> *John*,<sup>2</sup> *John*<sup>1</sup>) was born Jan. 13, 1834, in Gilsum, N. H.; married Jan. 8, 1868, Delos Eugene Lyon, born Nov. 14, 1830, in Franklinville, N. Y. Residence, Dubuque, Ia.

Children (Lyon), born in Dubuque:

i. Abbie Farwell,<sup>9</sup> b. Sept. 8, 1869.

ii. George Taylor, b. Feb. 21, 1873.

## 518

JEANNIE ALANTHA<sup>8</sup> TAYLOR (*Catharine*,<sup>7</sup> *Aaron*,<sup>6</sup> *Daniel*,<sup>5</sup> *Daniel*,<sup>4</sup> *Daniel*,<sup>3</sup> *John*,<sup>2</sup> *John*<sup>1</sup>) was born Dec. 31, 1836, in Gilsum, N. H.; married June 18, 1861, in Dubuque, Ia., Joseph Lathrop Dickinson, born March 25, 1831, in Walpole, N. H. He is a merchant in Dubuque.

Children (Dickinson), born in Dubuque:

i. Louis Ames,<sup>9</sup> b. Feb. 24, 1863; d. there Oct. 28, 1866.

ii. Carrie Livermore, b. April 2, 1867.



- iii. Frank Eugene, b. Oct. 9, 1868.
- iv. Ruby, b. June 5, 1871; d. there Nov. 24, 1875.
- v. Willis Wood, b. Nov. 30, 1872; d. there Nov. 7, 1875.
- vi. Mabel, b. Mar. 29, 1878.

## 519

AARON HARVEY<sup>8</sup> LIVERMORE (*John,<sup>7</sup> Aaron,<sup>6</sup> Daniel,<sup>5</sup> Daniel,<sup>4</sup> Daniel,<sup>3</sup> John,<sup>2</sup> John<sup>1</sup>*) was born April 21, 1827, in Gilsum, N. H.; died Jan. 8, 1896, in Lexington; married Nov. 15, 1851, Almira J., daughter of Lucius and Nancy B. Nims, born Aug. 19, 1832, in Sullivan, N. H.; died April 22, 1865, in Boston. He passed about two years in Norwich University, and then returned to his father's farm and assisted in carrying it on for a few years. He was a selectman in Gilsum in 1851, and moderator in 1853; he was a member of the superintending school committee in 1848, '49 and '51, and adjutant in the 20th N. H. regiment. About 1854 he removed to Boston, and having studied dentistry, established a successful practice. No children.

## 520

MARY ELIZABETH<sup>8</sup> LIVERMORE (*John,<sup>7</sup> Aaron,<sup>6</sup> Daniel,<sup>5</sup> Daniel,<sup>4</sup> Daniel,<sup>3</sup> John,<sup>2</sup> John<sup>1</sup>*) was born Dec. 1, 1832, in Gilsum, N. H.; died March 9, 1872, in Ackworth, N. H.; married there Sept. 15, 1853, Joseph Elliott Smith, born there Sept. 24, 1827. She was a member of the Baptist church.

Children (Smith):

- i. John Willie,<sup>9</sup> b. Jan. 1, 1855, in Gilsum.
- ii. Charles Fremont, b. Nov. 15, 1857, in Gardner; d. Oct. 27, 1878, in Marlow, N. H.
- iii. Ida Mary, b. Sept. 3, 1860, in Marlow; d. Dec. 3, 1876, in Ackworth.
- iv. Henry Elliott, b. Jan 1, 1867, in Marlow.

## 521

MARTHA ANN<sup>8</sup> LIVERMORE (*John,<sup>7</sup> Aaron,<sup>6</sup> Daniel,<sup>5</sup> Daniel,<sup>4</sup> Daniel,<sup>3</sup> John,<sup>2</sup> John<sup>1</sup>*) was born March 5, 1837, in Gilsum, N. H.; married June 20, 1861, George W. Emerson.



Children (Emerson):

- i. Fannie Byron,<sup>9</sup> b. Aug. 3, 1868, in Gilsum.
- ii. George Ernest, b. June 1, 1872, in Ackworth, N. H.

## 522

OZRO JENNISON<sup>8</sup> LIVERMORE (*Charles,<sup>7</sup> Aaron,<sup>6</sup> Daniel,<sup>5</sup> Daniel,<sup>4</sup> Daniel,<sup>3</sup> John,<sup>2</sup> John<sup>1</sup>*) was born Jan. 6, 1840, in Alstead, N. H.; married Jan. 2, 1865, in Worcester, Angenette, daughter of David and Almira (Prince) Hall, born there May 18, 1845. While living in Fitchburg he was mustered into company A, 53d regiment, Mass. Vols., Oct. 17, 1862, for service in the Civil war, and mustered out Jan. 15, 1863, on account of disability; he was afterwards a clerk in Worcester. They lived in Springfield, where he was a crockery dealer until 1881, when they moved to Holyoke, where they now reside.

Children, born in Springfield:

- i. Charles D.,<sup>9</sup> b. Aug. 12, 1870.
- ii. Arthur C., b. May 19, 1874.

## 523

ENRICO EDWARD<sup>8</sup> LIVERMORE (*Charles,<sup>7</sup> Aaron,<sup>6</sup> Daniel,<sup>5</sup> Daniel,<sup>4</sup> Daniel,<sup>3</sup> John,<sup>2</sup> John<sup>1</sup>*) was born April 13, 1845, in Alstead, N. H.; married Dec. 23, 1869, in Worcester, Ida A., daughter of John and Marietta (Carlisle) Whitney, born there March 10, 1853; died there Dec. 17, 1883. He was an organ and cabinet maker.

Children, born in Worcester:

- i. S. Ben,<sup>9</sup> b. Dec. 14, 1871.
- ii. A daughter, twin to S. Ben, d. at birth.
- iii. Nellie, b. Oct. 31, 1873; d. same day.

## 524

ADALINE JULIA<sup>8</sup> LIVERMORE (*Ezra,<sup>7</sup> Aaron,<sup>6</sup> Daniel,<sup>5</sup> Daniel,<sup>4</sup> Daniel,<sup>3</sup> John,<sup>2</sup> John<sup>1</sup>*) was born May 30, 1829, in Dalton, N. H.; married May 7, 1850, in East Alstead, N. H., Gerould E. Fay, born there Jan. 20, 1828; died Feb. 1, 1883.

Children (Fay), born in East Alstead:

792. i. Frederick H.,<sup>9</sup> b. Aug. 19, 1852.





793. ii. Herbert Ezra, b. May 2, 1855.  
 iii. Oscar H., b. Jan. 28, 1857; married Feb. 28, 1888, in Keene, N. H., Anna Bingham. He is an alderman in Keene. No children.
794. iv. Laura E., b. Mar. 22, 1859.  
 v. George H., b. Jan. 18, 1861; m. Dec. 1, 1885, in Keene, Mary Halpin. Children (Fay):  
 1. *Walter M.*,<sup>10</sup> b. ——.   
 2. *Alice M.*, b. ——.   
 vi. Harvey G., b. Jan. 6, 1865; m. Oct. 12, 1891, in Allston, Mae Irene Dunbar. No children.  
 vii. Martin K., b. Jan. 17, 1867; m. June 5, 1891, in Elgin, Ill., Gertrude Hinsdell.

## 525

AARON KIDDER<sup>8</sup> LIVERMORE (*Ezra*,<sup>7</sup> *Aaron*,<sup>6</sup> *Daniel*,<sup>5</sup> *Daniel*,<sup>4</sup> *Daniel*,<sup>3</sup> *John*,<sup>2</sup> *John*<sup>1</sup>) was born June 11, 1831, in Dalton, N. H.; died March 31, 1894, in Somerville; married Sept. 28, 1854, in Alstead, N. H., Urania Barrett Richardson, where she was born; died in March, 1883, in Somerville. They lived in Cambridge and Somerville. He was an expressman.

Children, born in Cambridge:

- i. Ellen A.,<sup>9</sup> b. May 4, 1857; m. Dec. 30, 1890, in Charlestown, Luther, son of J. Elliot and Mary J. Bond.  
 ii. Eve, b. May 3, 1859.  
 iii. Emma Urania, b. Nov. 6, 1865.

## 526

HANNAH CATHARINE<sup>8</sup> LIVERMORE (*Ezra*,<sup>7</sup> *Aaron*,<sup>6</sup> *Daniel*,<sup>5</sup> *Daniel*,<sup>4</sup> *Daniel*,<sup>3</sup> *John*,<sup>2</sup> *John*<sup>1</sup>) was born Nov. 30, 1834, in Dalton, N. H.; died June 9, 1879; married March 23, 1854, Albert Hubbard of Alstead, N. H., born May 29, 1829, in Walpole, N. H.

Children (Hubbard):

- i. Charles Albert,<sup>9</sup> b. Feb. 22, 1855, in Keene, N. H.; m. Nov. 28, 1878, Nettie Mary Johnson, b. June 18, 1857, in Wardsboro, Vt. Child (Hubbard):  
 1. *Herbert*,<sup>10</sup> b. Oct. 9, 1879.



- ii. Addie Betsey, b. Dec. 5, 1857, in Marlboro, N. H., m. in 1876, Edmond Lapham. Child (Lapham), b. in Salem :
  - 1. *Albert Edmond*,<sup>10</sup> b. May 4, 1877.
- iii. Ezra Livermore, b. Oct. 23, 1859, in Marlboro.
- iv. Frank Kidder, b. Sept. 25, 1861, in Marlboro.

## 527

JAMES RUSSELL<sup>8</sup> LIVERMORE (*Ezra*,<sup>7</sup> *Aaron*,<sup>6</sup> *Daniel*,<sup>5</sup> *Daniel*,<sup>4</sup> *Daniel*,<sup>3</sup> *John*,<sup>2</sup> *John*<sup>1</sup>) was born Aug. 31, 1836, in Dalton, N. H.; married March 26, 1857, in Alstead, N. H., Sarah, daughter of George Washington and Elizabeth Gray (Dart) Blake, born there Dec. 23, 1839.

Children :

- i. Sarah Ariadne,<sup>9</sup> b. Mar. 27, 1859, in Alstead; m. Oct. 17, 1878, in Keene, Frank Allen Barrett, b. Nov. 26, 1856, in Stoddard, N. H.
- 795. ii. Arthur Leslie, b. Dec. 6, 1862, in Alstead.
- 796. iii. Lottie, b. June 6, 1872, in Keene.
- iv. Grace Belle, b. Jan. 20, 1877, in Keene.

## 528

GEORGE KIMBALL<sup>8</sup> LIVERMORE (*Ezra*,<sup>7</sup> *Aaron*,<sup>6</sup> *Daniel*,<sup>5</sup> *Daniel*,<sup>4</sup> *Daniel*,<sup>3</sup> *John*,<sup>2</sup> *John*<sup>1</sup>) was born April 12, 1848, in Alstead, N. H.; died March 23, 1898, in Quincy; married Nov. 28, 1868, in Hanover, Mary A., daughter of Franklin and Mary Howard, born in 1848, in Scituate. He was for many years a partner of the well-known firm of Caswell, Livermore & Co. of Boston.

Children, born in Boston :

- i. Frank E.,<sup>9</sup> b. July 22, 1870; d. there Dec. 9, 1870.
- ii. Charles H., b. Oct. 7, 1871; d. there Dec. 10, 1871.
- iii. Bessie Kidder, b. July 12, 1873; d. Oct. 27, 1875, in Quincy.
- iv. Edward Trescott, b. June 27, 1878; d. June 22, 1881, in Quincy.

## 529

CHARLES HERBERT<sup>8</sup> LIVERMORE (*Aaron*,<sup>7</sup> *Aaron*,<sup>6</sup> *Daniel*,<sup>5</sup> *Daniel*,<sup>4</sup> *Daniel*,<sup>3</sup> *John*,<sup>2</sup> *John*<sup>1</sup>) was born Oct. 15, 1856, in Mansfield, Conn.; married Sept. 4, 1884, in New Haven, Conn.,



Mettie Norton, daughter of Capt. Horace L. and Cornelia (Lewis) Tuttle of New Haven and Cappahosic, York River, Va., born Feb. 11, 1862, in Fair Haven, Conn.

He received preparatory education in the schools of Lebanon, Conn., Monson Academy, Hopkins Grammar School, New Haven, and was graduated from Yale College in 1879, with honors; he was employed as principal of the Guilford Institute (an endowed academy and village high school combined) at Guilford, Conn., in Sept., 1879, and remained in that position for four years; he resigned in June, 1883, in order to study history and politics at the Johns Hopkins University, and entered that institution in October, 1883; he was appointed University Fellow in history for the year 1884-85; was instructor in history and German in the Hopkins Grammar School at New Haven, 1885-86, at the same time retaining connection with the Johns Hopkins University, from which he received the degree of Ph.D. in June, 1886; presented as doctor's thesis an essay on Town Government in New Haven, which was expanded into a volume entitled "The Republic of New Haven: A History of Municipal Evolution," and was published by the University in the same year, 1886, as extra Volume I of its series of "Studies in History and Politics." For this work the Johns Hopkins University bestowed upon him its "John Marshall Prize."

He accepted an appointment as instructor in history in the University of California, and remained in that position from Sept., 1886, until Jan., 1888, when he resigned in order to accept an election as assistant professor of history at the Massachusetts Institute of Technology in Boston, Jan., 1888; he was elected professor of history in the Institute in 1889, and remained in that chair until Sept., 1893, being also chairman of the committee charged with the management of one of the departments of the Institute, known as Course IX; he resigned his professorship in Sept., 1893, in order to accept election as principal of the Adelphi Academy in Brooklyn; received in June, 1896, the rank and title of President of Adelphi College, as, owing to the reorganization of the academy in 1894, the institution was raised by the regents to collegiate rank, and



empowered to maintain college courses and to grant degrees. While quite young he changed the spelling of his name to Levermore, by which he is now known. In addition to the works above cited, he has written and published three others, viz.: "Syllabus of Lectures upon Political History since 1815;" "The Academy Song-Book;" "The Abridged Academy Song-Book."

Children :

- i. Myra,<sup>9</sup> b. July 10, 1885, in Fair Haven ; d. July 14, 1885.
- ii. Charles Lewis, b. Nov. 5, 1887, in Berkeley, Cal.
- iii. Margaret, b. Aug. 4, 1889, in Brookline.
- iv. George Kirchwey, b. April 8, 1891, in Brookline.
- v. Lillian, b. June 11, 1892, in Brookline.
- vi. Elsa, b. Feb. 24, 1896, in Brooklyn, N. Y.

## 530

RUSSELL HERBERT<sup>8</sup> KITTREDGE (*Sarah,<sup>7</sup> William,<sup>6</sup> Daniel,<sup>5</sup> Daniel,<sup>4</sup> Daniel,<sup>3</sup> John,<sup>2</sup> John<sup>1</sup>*) was born Oct. 25, 1835, in Nelson, N. H.; married Dec. 24, 1857, in Nashua, N. H., Laura Frances Holmes, born March 20, 1836, in Portsmouth, N. H.

Children (Kittredge), born in Nelson :

- i. Herbert William,<sup>9</sup> b. Nov. 18, 1858; m. July 14, 1885, in Brandon, Vt., Mabel Marion Thatcher, b. Mar. 21, 1858. Child (Kittredge), b. in Fitchburg :
  1. *Russell Dyer,<sup>10</sup>* b. Oct. 12, 1886.
- ii. Alfred Beard, b. Mar. 28, 1861.
- iii. Charles Russell, b. April 9, 1864.
- iv. Mary Lizzie, b. Oct. 19, 1866; m. Jan. 26, 1887, in East Jaffrey, N. H., Charles Henry Kittredge, b. Aug. 8, 1866, in Boston. Child (Kittredge), b. in Boston :
  1. *Edward Holmes,<sup>10</sup>* b. Sept. 16, 1888.
- v. Fanny Holmes, b. April 18, 1873.

## 531

ELLEN AUGUSTA<sup>8</sup> STEARNS (*Mary,<sup>7</sup> William,<sup>6</sup> Daniel,<sup>5</sup> Daniel,<sup>4</sup> Daniel,<sup>3</sup> John,<sup>2</sup> John<sup>1</sup>*) was born Dec. 3, 1844, in Newton Centre; married there March 27, 1872, Daniel Wilbur Eagles, born in Jan., 1844, in Wolfville, N. S.





## Children (Eagles):

- i. Florence Grace,<sup>9</sup> b. April 27, 1874.
- ii. Eva Eliza, b. June 1, 1878.
- iii. Nettie Livermore, b. Feb. 5, 1880.
- iv. Howard Alexander, b. Oct. 16, 1882.

## 532

SARAH MARIA<sup>8</sup> STEARNS (*Mary,<sup>7</sup> William,<sup>6</sup> Daniel,<sup>5</sup> Daniel,<sup>4</sup> Daniel,<sup>3</sup> John,<sup>2</sup> John<sup>1</sup>*) was born Dec. 9, 1847, in Newton Centre; married there Feb. 4, 1869, George Edward Sanderson, born Aug. 9, 1847, in Charlestown, N. H.

## Children (Sanderson):

- i. Mary Agnes,<sup>9</sup> b. April 20, 1871; m. S. E. H. Ross.
- ii. John Gardiner, b. Jan. 12, 1873.

## 533

CHARLES CYRUS<sup>8</sup> STEARNS (*Mary,<sup>7</sup> William,<sup>6</sup> Daniel,<sup>5</sup> Daniel,<sup>4</sup> Daniel,<sup>3</sup> John,<sup>2</sup> John<sup>1</sup>*) was born Oct. 22, 1850, in Newton Centre; married there March 28, 1877, Mary L. Curran.

## Children:

- i. Mary Persis,<sup>9</sup> b. Sept. 13, 1878.
- ii. Maud Ethel, b. Nov. 13, 1890.

## 534

HARRIET ADELAIDE<sup>8</sup> STEARNS (*Mary,<sup>7</sup> William,<sup>6</sup> Daniel,<sup>5</sup> Daniel,<sup>4</sup> Daniel,<sup>3</sup> John,<sup>2</sup> John<sup>1</sup>*) was born Nov. 11, 1852, in Newton Centre; married there Jan. 29, 1884, Sumner Herman Clark, born Sept. 4, 1852, in Corinth, Me.

## Children (Clark):

- i. Gertrude Livermore,<sup>9</sup> b. Nov. 10, 1888.
- ii. Raymond Stearns, b. June 9, 1894.

## 535

CHARLES EDWARD<sup>8</sup> LIVERMORE (*Josiah,<sup>7</sup> William,<sup>6</sup> Daniel,<sup>5</sup> Daniel,<sup>4</sup> Daniel,<sup>3</sup> John,<sup>2</sup> John<sup>1</sup>*) was born May 9, 1850, in Cambridgeport; married Sept. 21, 1876, in Watertown, Carrie Brackett, daughter of Jeremiah and Louisa (Coolidge) Russell, born Sept. 16, 1853, in Watertown; he was a provision dealer.



Children, born in Watertown :

- i. Ethel,<sup>9</sup> b. Oct. 13, 1879; d. Oct. 20, 1879.
- ii. Louise Russell, b. Nov. 1, 1880.
- iii. Kenneth Carter, b. Jan. 3, 1886.

## 536

WILLIAM FRANKLIN<sup>8</sup> LIVERMORE (*Josiah,<sup>7</sup> William,<sup>6</sup> Daniel,<sup>5</sup> Daniel,<sup>4</sup> Daniel,<sup>3</sup> John,<sup>2</sup> John<sup>1</sup>) was born Dec. 14, 1853, in Cambridgeport; died March 26, 1886, in Chicago, Ill.; married Oct. 22, 1876, in Newton, Annie Maria, daughter of Samuel and Eliza Ann (Stimson) Marden, born in 1855, in Milton. He was a butcher.*

Children, born in Newton :

- i. Alice Maud,<sup>9</sup> b. April 19, 1877; m. July 22, 1896, John Culbeck, son of Daniel and Mary (McFarlin) McLaren, b. in 1873, in East Boston.
- ii. Frank Henry, b. Nov. 22, 1879.

## 537

HERBERT JOSIAH<sup>8</sup> LIVERMORE (*Josiah,<sup>7</sup> William,<sup>6</sup> Daniel,<sup>5</sup> Daniel,<sup>4</sup> Daniel,<sup>3</sup> John,<sup>2</sup> John<sup>1</sup>) was born Oct. 23, 1855, in Cambridgeport; married Feb. 22, 1881, in Watertown, Annie Elizabeth, daughter of Henry and Mary Ann (Reville) Scotton, born May 4, 1858, in Newton. He was a provision dealer.*

Children, born in Watertown :

- i. Mabel Gertrude,<sup>9</sup> b. Jan. 16, 1883.
- ii. Bertha Viola, b. July 24, 1884.
- iii. Florence Marion, b. Sept. 16, 1886.
- iv. George Waldo, b. Feb. 13, 1888.
- v. Josiah Randall, b. Dec. 16, 1890.

## 538

CHARLES FRANCIS<sup>8</sup> STRATTON (*Eunice,<sup>7</sup> William,<sup>6</sup> Daniel,<sup>5</sup> Daniel,<sup>4</sup> Daniel,<sup>3</sup> John,<sup>2</sup> John<sup>1</sup>) was born Dec. 22, 1847, in Cambridge; married there Sept. 8, 1870, Drusilla Rand, daughter of James Madison and Ruth Burnham (Bray) Chadbourne, born Dec. 17, 1845, in Amesbury. He is a member of the firm of Stratton, Little & Co., of Boston, wholesale dealers in coal.*



Children (Stratton), born in Cambridge :

- i. Alice Holman,<sup>9</sup> b. May 13, 1872.
- ii. Annie Frances, b. Sept. 11, 1874.
- iii. Bertha Livermore, b. May 22, 1879.

## 539

EDWARD BAILEY<sup>8</sup> STRATTON (*Eunice,<sup>7</sup> William,<sup>6</sup> Daniel,<sup>5</sup> Daniel,<sup>4</sup> Daniel,<sup>3</sup> John,<sup>2</sup> John<sup>1</sup>) was born Dec. 9, 1854, in Cambridge; married there June 3, 1879, Sarah Lizzie, daughter of George Washington and Sarah (Morrill) Fifield, born there Sept. 15, 1853.*

Children (Stratton), born in Cambridge :

- i. Charles Edward,<sup>9</sup> b. Jan. 25, 1881.
- ii. George Francis, b. April 4, 1890.

## 540

CHARLES MILAN<sup>8</sup> BENTON (*Abigail,<sup>7</sup> Abraham,<sup>6</sup> Abraham,<sup>5</sup> Daniel,<sup>4</sup> Daniel,<sup>3</sup> John,<sup>2</sup> John<sup>1</sup>) was born Nov. 7, 1832, in Friendship, N. Y.; married March 25, 1858, in Tivoli, Ia., Ella Medora Merriman, born Sept. 17, 1841, in Hartford, Conn.*

Children (Benton) :

797. i. Adaline Lillian,<sup>9</sup> b. Dec. 9, 1860, in Tivoli.
798. ii. Florence Abigail, b. Aug. 4, 1868, in Farley, Ia.
- iii. Albert Leroy, b. Oct. 21, 1873, in Farley; d. there May 9, 1892.

## 541

CAROLINE<sup>8</sup> BENTON (*Abigail,<sup>7</sup> Abraham,<sup>6</sup> Abraham,<sup>5</sup> Daniel,<sup>4</sup> Daniel,<sup>3</sup> John,<sup>2</sup> John<sup>1</sup>) was born Jan. 7, 1835, in Friendship, N. Y.; died Dec. 7, 1869, in Farley, Iowa; married April 4, 1853, John S. Goudy; he died a few years after his wife.*

Children (Goudy) :

- i. Ellen Philura,<sup>9</sup> b. — ; m. Forest Douglass.
- ii. Charles Henry, b. — ; last heard from in Colorado.
- iii. Lucy Ann, b. — ; whereabouts unknown.
- iv. William Curtis, b. — ; last heard from in Idaho.
- v. Thomas Abner, b. — ; d. in Farley, aged about 17.
- vi. Mary Alice, b. — ; m. William Shipton.
- vii. Abbie Eugenia, b. — ; lately in Jones Co., Iowa.



## 542

MARTIN LIVERMORE<sup>8</sup> BENTON (*Abigail,<sup>7</sup> Abraham,<sup>6</sup> Abraham,<sup>5</sup> Daniel,<sup>4</sup> Daniel,<sup>3</sup> John,<sup>2</sup> John<sup>1</sup>) was born March 22, 1840, in Friendship, N. Y.; married Nov. 29, 1866, in Dyersville, Iowa, Olive Annie Swazey, born June 12, 1848, in Tivoli, Iowa.*

Children (Benton):

- i. Charles Wesley,<sup>9</sup> b. Sept. 27, 1867, in Farley, Ia.
799. ii. Frederick Leroy, b. Sept. 20, 1872, in Hopkins, Mo.
- iii. Gilbert Edmond, b. June 22, 1877, in Hopkins.
- iv. Alice Estella, b. Aug. 21, 1879, in Hopkins.
- v. Myra May, b. April 18, 1886, in Rapid City, S. D.; d. there, Nov. 14, 1887.

## 543

CURTIS DEFRANCE<sup>8</sup> BENTON (*Abigail,<sup>7</sup> Abraham,<sup>6</sup> Abraham,<sup>5</sup> Daniel,<sup>4</sup> Daniel,<sup>3</sup> John,<sup>2</sup> John<sup>1</sup>) was born Sept. 18, 1842, in Friendship, N. Y.; married Dec. 2, 1866, in Dyersville, Iowa, Martha Ann Thompson, born Nov. 10, 1847, in Bankson, Iowa.*

Children (Benton):

- i. Frank Oliver,<sup>9</sup> b. Sept. 25, 1867, in Bankson.
- ii. Curtis Herbert, b. Feb. 9, 1874, in Farley, Ia.

## 544

MARTHA ADELINE<sup>8</sup> BENTON (*Abigail,<sup>7</sup> Abraham,<sup>6</sup> Abraham,<sup>5</sup> Daniel,<sup>4</sup> Daniel,<sup>3</sup> John,<sup>2</sup> John<sup>1</sup>) was born Feb. 3, 1850, in Dubuque, Iowa; married Nov. 17, 1875, in Farley, Iowa, Albert Thomas Garner, born June 6, 1843, in Indiana.*

Children (Garner), born in Farley:

- i. Abbie Belle,<sup>9</sup> b. May 13, 1877.
- ii. Louella Dell, b. Mar. 18, 1879.
- iii. Ethel Jane, b. June 22, 1883.
- iv. Alfred Harrison, b. Aug. 25, 1888.

## 545

ALICE LOUISA<sup>8</sup> BENTON (*Abigail,<sup>7</sup> Abraham,<sup>6</sup> Abraham,<sup>5</sup> Daniel,<sup>4</sup> Daniel,<sup>3</sup> John,<sup>2</sup> John<sup>1</sup>) was born April 26, 1854, in Bankson, Iowa; married (1) May 6, 1872, in Dyersville, Iowa, Samuel Van Buskirk, from whom she was divorced; married (2) Feb. 16,*





1887, in Dubuque, Iowa, Otto Kolb, born Jan. 6, 1864, in Moeckmuhl, Wurtemberg, Germany.

Children (Van Buskirk):

- i. Jesse Lyman,<sup>9</sup> b. Jan. 21, 1873, in Farley, Ia.
- ii. Lura May, b. Dec. 31, 1876, in Farley.

Children (Kolb):

- iii. Minnie Belle,<sup>9</sup> b. Mar. 15, 1888, in Farley.
- iv. Carl Lewis, b. July 18, 1890, in Farley.
- v. Harold Orlando, b. May 9, 1895, in Marcus, Ia.

#### 546

GEORGE DOOLITTLE<sup>8</sup> HEAD (*Ralph,<sup>7</sup> Hepsibeth,<sup>6</sup> Abraham,<sup>5</sup> Daniel,<sup>4</sup> Daniel,<sup>3</sup> John,<sup>2</sup> John<sup>1</sup>*) was born June 22, 1830; married Nov. 1, 1858, in Chicago, Ill., Mary Eliza Sexton, born Feb. 16, 1839, in Brooklyn, now a part of Cleveland, O.

Children (Head), born in Kenosha, Wis.:

- i. Frances Maria,<sup>9</sup> b. June 25, 1863; d. there Sept. 25, 1863.
800. ii. Kittie Dot, b. Nov. 11, 1864.
801. iii. Eugene Ralph, b. Nov. 16, 1866.
- iv. Bertha Eliza, b. July 12, 1869; d. there July 19, 1889.
- v. Ida Belle, b. May 6, 1872.
- vi. Daniel Orin, b. Mar. 2, 1874.
- vii. Frederic Samuel, b. Sept. 20, 1877.
- viii. Henry Eli, b. Oct. 29, 1879; d. there Aug. 27, 1880.

#### 547

MARY ELIZABETH<sup>8</sup> HEAD (*Ralph,<sup>7</sup> Hepsibeth,<sup>6</sup> Abraham,<sup>5</sup> Daniel,<sup>4</sup> Daniel,<sup>3</sup> John,<sup>2</sup> John<sup>1</sup>*) was born Aug. 29, 1835; married April 18, 1865, Ralph Erskine Sutherland, born June 10, 1838.

Children (Sutherland):

- i. Cora Eliza,<sup>9</sup> b. Jan. 24, 1866; m. Oct. 5, 1887, Harry Skinkle, b. May 26, 1863. Child (Skinkle):
  1. *Ralph Sutherland,*<sup>10</sup> b. July 2, 1894.
- ii. George Ralph, b. April 8, 1879.

#### 548

CLARA AMELIA<sup>8</sup> HEAD (*Daniel,<sup>7</sup> Hepsibeth,<sup>6</sup> Abraham,<sup>5</sup> Daniel,<sup>4</sup> Daniel,<sup>3</sup> John,<sup>2</sup> John<sup>1</sup>*) was born Oct. 25, 1852, in Kenosha, Wis.; married there April 15, 1873, Urban James Lewis, born



Nov. 20, 1842, in Devonshire, Eng.; died March 2, 1896, in Kenosha.

Children (Lewis), born in Kenosha :

- i. Daniel Head,<sup>9</sup> b. April 30, 1877.
- ii. Urban James, b. Nov. 10, 1878.
- iii. Frank Earl, b. Dec. 30, 1886.

## 549

FLORENCE AMELIA<sup>8</sup> HEAD (*George,<sup>7</sup> Hepsibeth,<sup>6</sup> Abraham,<sup>5</sup> Daniel,<sup>4</sup> Daniel,<sup>3</sup> John,<sup>2</sup> John<sup>1</sup>*) was born Nov. 6, 1845, in Paris Hill, New York; married June 4, 1868, Henry Martin Simmons.

Children (Simmons):

- i. George Phillip,<sup>9</sup> b. May 24, 1869, in Utica, N. Y.; m. Oct. 31, 1898, in Herkimer, N. Y., Bertha, dau. of Henry and Ellen (Searles) Munger.
- ii. Florence Miranda, b. Feb. 17, 1872, in Kenosha, Wis.
- iii. Harry, b. May 22, 1874, in Kenosha.

## 550

MARY<sup>8</sup> HEAD (*Orson,<sup>7</sup> Hepsibeth,<sup>6</sup> Abraham,<sup>5</sup> Daniel,<sup>4</sup> Daniel,<sup>3</sup> John,<sup>2</sup> John<sup>1</sup>*) was born May 31, 1847; married (1) Oct. 29, 1868, Richard J. Welles; married (2) Dec. 7, 1885, Frederick Gottfredsen. Residence, Kenosha, Wis.

Child (Welles):

- i. Richard Hodgson,<sup>9</sup> b. Nov. 13, 1873.

Child (Gottfredsen):

- Jacob Rudolph, b. May 2, 1887.

## 551

JENNY LIND<sup>8</sup> HEAD (*Orson,<sup>7</sup> Hepsibeth,<sup>6</sup> Abraham,<sup>5</sup> Daniel,<sup>4</sup> Daniel,<sup>3</sup> John,<sup>3</sup> John<sup>1</sup>*) was born Nov. 27, 1853; married Jan. 1, 1880, in Kenosha, Wis., Alfred Addison, son of Thomas Ebenezer and Lydia Smith (Fisher) Thomas, born July 4, 1845, in Hamilton, O.

Children (Thomas):

- i. Thomas Head,<sup>9</sup> b. Feb. 23, 1881, in Dayton, O.
- ii. Gertrude, b. Dec. 26, 1882, in Dayton.
- iii. Felix, b. June 19, 1888, in Edgewater, Ill.



## 552

DWIGHT BRUNNELL<sup>8</sup> HUNTLEY (*Sarah,<sup>7</sup> Hepsibeth,<sup>6</sup> Abraham,<sup>5</sup> Daniel,<sup>4</sup> Daniel,<sup>3</sup> John,<sup>2</sup> John<sup>1</sup>*) was born Jan. 17, 1849, in Paris, N. Y.; married April 25, 1885, in Oakland, Cal., Mollie, daughter of Alfred and Louisa Anne (Ward) Harrell, born in 1859, in Merced, Cal.

Child (Huntley), born in Oakland:

- i. Louisa Fenton,<sup>9</sup> b. Feb. 4, 1894.

## 553

DARIUS ELIAS<sup>8</sup> LIVERMORE (*Elias,<sup>7</sup> Abel,<sup>6</sup> Abraham,<sup>5</sup> Daniel,<sup>4</sup> Daniel,<sup>3</sup> John,<sup>2</sup> John<sup>1</sup>*) was born Nov. 25, 1833, in German, N. Y.; married Oct. 28, 1857, in Bloomingville, O., Sarah E. Carpenter.

During his boyhood, and until his seventeenth year, he worked on his father's farm, attending the district school during the winters, and then for one year a select school in Earlville, N. Y.; at eighteen years of age he left home and engaged in various kinds of mercantile business until the fall of 1855, when he took a stock of staple and fancy dry goods to Sandusky, O., and, in company with D. S. Benson, began business. This partnership was dissolved in the winter of 1856-7, and he continued the business alone until shortly before the beginning of the Civil war in 1861. He enlisted as a private in company K, 3d Ohio Vol. Cavalry, at Monroeville, O., Sept. 4, 1861, and was promoted to be first lieutenant Nov. 1, 1861. He took part in the battle of Pittsburg Landing, April, 1862, and in the battles of Corinth and Parryville during the same summer. He was taken prisoner Oct. 17, 1862, by Gen. John Morgan, while encamped on Henry Clay's "Ashland" farm, near Lexington, Ky., the command being surrounded during the night; he was dismounted and disarmed, and taken to Gen. Morgan, who ordered his horse and equipage, with side arms, to be returned at once, being private property. He was soon released on parole, and exchanged in Dec., 1862. He was then appointed military detective by order of Secretary Stanton, and stationed at Columbus, O.; he was relieved in Feb., 1863, and joined his



regiment at Murfreesborough, Tenn., having been promoted captain of company B, Feb. 1, 1863. From this time until he was mustered out, he took part in over ninety battles and sharp skirmishes, among them being Chickamauga, Missionary Ridge, Farmington, Tenn., Moulton, Ala., Big Shanty, Noonday Creek, Kenesaw Mountain, Stone Mountain, Yellow River, Lovejoy, Atlanta, Good Hope Church, Blue Mountain, Rome, Ga., Gadsden, Selma, Ala., and Columbus, Ga. At the close of the Atlanta campaign he was promoted major, Nov. 30, 1864, and after the battle of Selma promoted to be lieutenant-colonel, April 8, 1865. Soon after, in May, 1865, he was appointed president of the court martial and military commission of cavalry corps of the military division of the Mississippi, which position he held until Aug. 4, 1865, when he was mustered out of service with his regiment at Edgefield, Tenn.

He removed to Chicago, and for seven years was with Field, Palmer and Leiter, and with Hollister and Phelps, having charge of their curtain and upholstery department; he then took charge of the same department with J. V. Farwell & Co. for one year, and when that firm closed out their retail business he bought their stock of curtains and upholstery and began business under the firm name of Livermore & Crooker. In Nov., 1873, he bought out Mr. Crooker, and continued on his own account. He has a daughter.

## 554

POLLY PHILENAH<sup>8</sup> LIVERMORE (*Elias*,<sup>7</sup> *Abel*,<sup>6</sup> *Abraham*,<sup>5</sup> *Daniel*,<sup>4</sup> *Daniel*,<sup>3</sup> *John*,<sup>2</sup> *John*<sup>1</sup>) was born Nov. 8, 1851, in German, N. Y.; married June 1, 1873, in Willett, N. Y., Addison Russell, son of Russell and Julia Moreau (Niles) Whitmore, born June 24, 1839, in Georgetown, N. Y. Residence, Greene, N. Y.

Children (Whitmore):

- i. Bertha Julia,<sup>9</sup> b. Jan. 1, 1874.
- ii. Louis Agassiz, b. July 19, 1875.
- iii. Eunice May, b. Mar. 5, 1877.
- iv. Francis Epaphroditus, b. Sept. 3, 1879.
- v. Nellie Josephine, b. June 13, 1882.
- vi. Lena Maud, b. April 14, 1888.





## 555

ELVIRA WILSON<sup>8</sup> LIVERMORE (*Burr,<sup>7</sup> Abel,<sup>6</sup> Abraham,<sup>5</sup> Daniel,<sup>4</sup> Daniel,<sup>3</sup> John,<sup>2</sup> John<sup>1</sup>) was born April 12, 1834, in German, N. Y.; married Jan. 12, 1862, in Smithville Flats, N. Y., Joseph Sidney, son of Isaac and Sidney (Singley) Osmond, born Feb. 18, 1826, in Bibery, Philadelphia Co., Pa.*

Children (Osmond), born in Norwich, N. Y.:

- i. Nettie May,<sup>9</sup> b. May 3, 1869; d. there Oct. 7, 1870.
- ii. Eloise Livermore, b. July 17, 1871.

## 556

ELIZA JANET<sup>8</sup> LIVERMORE (*Burr,<sup>7</sup> Abel,<sup>6</sup> Abraham,<sup>5</sup> Daniel,<sup>4</sup> Daniel,<sup>3</sup> John,<sup>2</sup> John<sup>1</sup>) was born Nov. 7, 1844, in Cincinnatus, N. Y.; died Feb. 10, 1896, in Norwich, N. Y.; married March 7, 1865, in Hamilton, N. Y., Robert Foresman.*

Children (Foresman):

- i. Nellie Maud,<sup>9</sup> b. Feb. 14, 1866; m. Feb. 27, 1884; d. Mar. 28, 1884.
- ii. Elvira Livermore, b. Feb. 10, 1868; m. Henry Hewitt. They have one son.
- iii. Sally, b. Sept. 6, 1870; m. William McCaw.
- iv. Eddy, b. April 3, 1872.
- v. Louie Benjamin, b. June 6, 1874.

## 557

DELETTE ROSALIA<sup>8</sup> CRANDALL (*Mary,<sup>7</sup> Abel,<sup>6</sup> Abraham,<sup>5</sup> Daniel,<sup>4</sup> Daniel,<sup>3</sup> John,<sup>2</sup> John<sup>1</sup>) was born Dec. 2, 1829, in Smithville, N. Y.; married July 29, 1852, in Pitcher, N. Y., Bela Addison Coy, born there July 8, 1824.*

Children (Coy), the eldest born in Otisco, N. Y., the others in Kaneville, Ill.:

802. i. Debbie Imerta,<sup>9</sup> b. April 17, 1854.
803. ii. Dell, b. Aug. 15, 1858.
- iii. Mary Delette, b. Feb. 22, 1861; d. there Oct. 20, 1863.
804. iv. John Franklin, b. Aug. 1, 1863.
805. v. Charles Crandall, b. Oct. 20, 1865.
- vi. Nelson, b. May 18, 1869.



## 558

LYSANDER EMERSON<sup>8</sup> CRANDALL (*Mary,<sup>7</sup> Abel,<sup>6</sup> Abraham,<sup>5</sup> Daniel,<sup>4</sup> Daniel,<sup>3</sup> John,<sup>2</sup> John<sup>1</sup>) was born Dec. 7, 1836, in Smithville, N. Y.; died March 17, 1888, in Fort Worth, Tex.; married Oct. 7, 1856, in Rochester, O., Marietta Ames, born there Sept. 19, 1835. He was a soldier in Gen. Garfield's regiment, 42d Ohio Vols., serving three years. Residence, Wellington, O.*

Children (Crandall):

- i. Frank,<sup>9</sup> b. Dec. 10, 1860, in West Andover, O.; m. Sept. 15, 1880, in Deerfield, Mich., Mamie Stoot, b. there in 1863; res., St. Joseph, Tex. Children (Crandall):
  1. *Scott*,<sup>10</sup> b. 1881, in Dundee, Mich.
  2. *Netta*, b. 1886, in Fort Worth.
  3. *Harry F.*, b. 1891, in Fort Worth.
- ii. Nellie Ames, b. June 5, 1865, in Brighton, O.
- iii. Harry Bartling, b. May 7, 1868, in Rochester.
- iv. J. Fred, b. May 10, 1870, in Chester, Mich.

## 559

JAMES FRANKLIN<sup>5</sup> CRANDALL (*Mary,<sup>7</sup> Abel,<sup>6</sup> Abraham,<sup>5</sup> Daniel,<sup>4</sup> Daniel,<sup>3</sup> John,<sup>2</sup> John<sup>1</sup>) was born Feb. 28, 1844, in Smithville, N. Y.; married May 7, 1874, in Defiance, O., Sarah Ann, daughter of John P. and Mary Ann Partee, born there March 29, 1854. He moved with his parents to Seville, O., in the fall of 1854, and then to Ashtabula, his father having been called there as pastor of the First Baptist Church. He was educated in the common and union schools, and in Dec., 1860, started west to make his fortune, locating in Kanesville, Kane Co., Ill., where he became a clerk in a general store kept by his brother-in-law, Bela A. Coy. He enlisted Aug. 13, 1861, in company A, 52d regiment, Ill. Vols., and was appointed a sergeant. At the battle of Corinth, Miss., he was promoted first sergeant; he took part in the battles at Fort Donelson, Shiloh, Corinth, Cheshwalla, Big Bear Creek, and the Atlanta campaign. Sept. 20, 1864, he was commissioned second lieutenant in the 8th U. S. C. Heavy Artillery, and ordered to Paducah, Ky., where he was assigned by the regimental commander to the recruiting service*



to recruit a company (I.) for the completion of the regiment, which he did; the regiment was ordered to Washington, D. C., in March, 1865, then to City Point, Va., then to Richmond, and finally to Victoria, Tex., where they were stationed until March 20, 1866, when they were mustered out.

After the war he settled in Defiance, and engaged with his brother, Lysander Emerson Crandall, in the dry goods business under the firm name of Crandall Brothers. In 1892 he was elected a member of the city council, re-elected in 1894, and chosen its president. At the breaking out of the war with Spain, he was commissioned captain in the 6th U. S. regiment, Ohio Vols., serving in the United States and Cuba. He is now in the U. S. mail service in Chicago, Ill., where he lives with his family.

Children (Crandall), all but the fifth born in Defiance :

806. i. Charles Thaddeus,<sup>9</sup> b. June 27, 1875.
- ii. Edith May, b. Sept. 26, 1877; m. there Oct. 11, 1901, Frank Gerold Miller, b. July 26, 1871, in Williams Co., O.
- iii. John Nelson, b. Mar. 14, 1879.
- iv. Myra Rocelia, b. Sept. 26, 1880; d. there Nov. 24, 1880.
- v. Eve, b. Aug. 29, 1885, in Leipsic, O.; d. Feb. 6, 1897, in Defiance.
- vi. Helen Louise, b. Nov. 8, 1888.

## 560

LOUISA FRANCES<sup>5</sup> CRANDALL. (*Mary*,<sup>7</sup> *Abel*,<sup>6</sup> *Abraham*,<sup>5</sup> *Daniel*,<sup>4</sup> *Daniel*,<sup>3</sup> *John*,<sup>2</sup> *John*<sup>1</sup>) was born Jan. 19, 1848, in Preston, N. Y.; married Dec. 29, 1874, in New Philadelphia, O., Samuel Winfield Rohn, born May 24, 1850, in Defiance, O. Residence, Lima, O.

Children (Rohn), born in Defiance :

- i. Earl Crandall,<sup>9</sup> b. July 20, 1879; he is a telegrapher in Lima.
- ii. Glenn Scott, b. Aug. 8, 1883; he is a telegrapher in Lima.
- iii. Raymond Walter, b. July 10, 1888.



## 561

SAMUEL NELSON<sup>8</sup> CRANDALL (*Mary,<sup>7</sup> Abel,<sup>6</sup> Abraham,<sup>5</sup> Daniel,<sup>4</sup> Daniel,<sup>3</sup> John,<sup>2</sup> John<sup>1</sup>) was born Jan. 17, 1851, in Pitcher, N. Y.; married Mar. 9, 1884, in Lakeview, Mich., Elizabeth Bale, born Sept. 1, 1861, in Cholmondeley, England. Residence, Lakeview.*

Children (Crandall), the eldest born in Lakeview, the others in Amble, Mich.:

- i. Gwendoline,<sup>9</sup> b. Mar. 3, 1885.
- ii. Joan, b. Jan. 22, 1887.
- iii. William, b. Oct. 1, 1888; d. there Mar. 30, 1889.
- iv. Beth, b. Jan. 12, 1890.
- v. Samuel Nelson, b. July 15, 1892.
- vi. Margie, b. Oct. 3, 1894.
- vii. Mildred, b. June 13, 1897.

## 562

CHARLES<sup>8</sup> LIVERMORE (*Lark,<sup>7</sup> Abel,<sup>6</sup> Abraham,<sup>5</sup> Daniel,<sup>4</sup> Daniel,<sup>3</sup> John,<sup>2</sup> John<sup>1</sup>) was born July 10, 1849; married (1) Sept. 23, 1874, Clara Stella, daughter of Cyrus and Sophronia Adelaide (Anderson) Floyd, born Aug. 3, 1855; they were divorced, and she died Aug. 22, 1894, in Chariton, Ia.; he married (2) Helen Adams Colt, born Oct. 5, 1864, in Elmira, N. Y.*

Children:

- i. Burdet Temple,<sup>9</sup> b. July 13, 1878, in Oregon.
- ii. Hazel Ray, b. July 4, 1886.
- iii. Lark Burdette, b. Sept. 3, 1888.

## 563

ERNEST NEWTON<sup>8</sup> LIVERMORE (*Farmer,<sup>7</sup> Abel,<sup>6</sup> Abraham,<sup>5</sup> Daniel,<sup>4</sup> Daniel,<sup>3</sup> John,<sup>2</sup> John<sup>1</sup>) was born June 10, 1862, in Berlin, Wis.; married May 18, 1889, in Cheney, Wash., Hattie Belle Nye, born March 30, 1868, in Ellington, N. Y.; she is a descendant of Marshal Ney of France. Ernest N. Livermore joined the Baptist church at fourteen years of age. He graduated from the high school in Berlin at the age of eighteen years, and since then has devoted part of his time to teaching, having in 1886 received a life teacher's certificate in Wisconsin, being up to that time the youngest recipient. He became*





principal of schools in Spokane Falls, Wash., in 1889, and in 1892, superintendent of school district No. 3, Puyallup, Wash. He was admitted to the bar in 1893. Residence, Hadlock, Wash.

Child, born in Oakesdale, Wash. :

- i. Vera Irene,<sup>9</sup> b. April 14, 1890.

## 564

WILLIAM BROWN<sup>8</sup> LIVERMORE (*Samuel,<sup>7</sup> Abel,<sup>6</sup> Abraham,<sup>5</sup> Daniel,<sup>4</sup> Daniel,<sup>3</sup> John,<sup>2</sup> John<sup>1</sup>) was born Dec. 25, 1857, in Cooperstown, N. Y.; married June 22, 1887, in Reading, Grace Webster, daughter of Horace L. and Abby L. Cummings, born in 1873, in East Boston. He is a member of the firm of Tileston & Livermore, wholesale paper dealers, in Boston. Residence, Reading.*

Child, born in Reading :

- i. Harold Cummings,<sup>9</sup> b. July 9, 1888.

## 565

WALTER CURTIS<sup>8</sup> LIVERMORE (*Samuel,<sup>7</sup> Abel,<sup>6</sup> Abraham,<sup>5</sup> Daniel,<sup>4</sup> Daniel,<sup>3</sup> John,<sup>2</sup> John<sup>1</sup>) was born Oct. 4, 1861, in Cooperstown, N. Y.; married Dec. 10, 1890, in Holyoke, Charlotte Louise, daughter of Lucius and Elizabeth (Gilmore) Ely, born in 1870, in Holyoke. He was a salesman and machinist.*

Children, born in Holyoke :

- i. Robert Ely,<sup>9</sup> born June 1, 1892.
- ii. Martha Elizabeth, born May 1, 1894.

## 566

JONAS LIVERMORE<sup>8</sup> WARREN (*Mary,<sup>7</sup> Salem,<sup>6</sup> Jonas,<sup>5</sup> Jonas,<sup>4</sup> Daniel,<sup>3</sup> John,<sup>2</sup> John<sup>1</sup>) was born Dec. 14, 1818, in Leicester; married June 12, 1841, Charlotte Phillips of Spencer. He was formerly railroad station agent at Rochdale, and afterwards a tanner in Shirley.*

Children (Warren) :

- i. Amasa,<sup>9</sup> b. Sept. 6, 1843; res., Haverhill.
- ii. Jennie, b. May 4, 1845; d. Nov. 17, 1866, in Leicester; m. there Jan. 8, 1862, Marshall Fuller.
- iii. Mary, b. Oct. 1, 1847; m. William Graham; res., Westboro.



## 567

THOMAS SALEM<sup>8</sup> LIVERMORE (*Salem,<sup>7</sup> Salem,<sup>6</sup> Jonas,<sup>5</sup> Jonas,<sup>4</sup> Daniel,<sup>3</sup> John,<sup>2</sup> John<sup>1</sup>) was born July 22, 1836, in Leicester; died Sept. 22, 1901, in Rochdale; married Sept. 26, 1871, in Leicester, Mary, daughter of John and Sarah (Scofield) Symonds, born July 23, 1851, in Rochdale; died there Aug. 9, 1896. He owned and occupied the homestead erected by his father in Rochdale, nearly opposite the railroad station, and had improved five hundred acres of land in Leicester, Oxford and Auburn. He had officiated in a choir since he was fourteen years of age, and for a few years was chorister and organist of the Unitarian church in Leicester. No children.*

## 568

MARY AMANDA<sup>8</sup> LIVERMORE (*Jonas,<sup>7</sup> Daniel,<sup>6</sup> Jonas,<sup>5</sup> Jonas,<sup>4</sup> Daniel,<sup>3</sup> John,<sup>2</sup> John<sup>1</sup>) was born Dec. 19, 1834, in Blackwood, N. J.; married there Nov. 17, 1858, William Buckley Wilcox, born Sept. 10, 1827, in Stockbridge.*

Children (Wilcox), the youngest born in Blackwood, N. J., the others in Brighton, N. Y.:

- i. Ida Augusta,<sup>9</sup> b. Oct. 15, 1859.
- ii. Edwin Livermore, b. May 2, 1862.
- iii. Ella Louisa, b. Aug. 8, 1864; m. April 24, 1889, in Blackwood, Rudolph Benezet, b. Feb. 14, 1858, in Mullica Hill, N. J. Child (Benezet):  
Harold,<sup>10</sup> b. Nov. 4, 1891, in Mullica Hill; d. there Dec. 9, 1891.
- iv. William, b. Dec. 22, 1872.

## 569

SANFORD<sup>8</sup> LIVERMORE (*Jonas,<sup>7</sup> Daniel,<sup>6</sup> Jonas,<sup>5</sup> Jonas,<sup>4</sup> Daniel,<sup>3</sup> John,<sup>2</sup> John<sup>1</sup>) was born Jan. 9, 1838, in Blackwood, N. J.; married there Nov. 28, 1878, Hester Reeves Dutton, born Oct. 5, 1857, in Haddonfield, N. J. He is a clerk in the First National Bank, Camden, N. J.*

Child, born in Camden:

- i. Jonas Bolton,<sup>9</sup> b. Sept. 8, 1887.



## 570

ADELAIDE LUNETTE<sup>8</sup> HENSHAW (*Diantha*,<sup>7</sup> *Daniel*,<sup>6</sup> *Jonas*,<sup>5</sup> *Jonas*,<sup>4</sup> *Daniel*,<sup>3</sup> *John*,<sup>2</sup> *John*<sup>1</sup>) was born March 11, 1839, in Eaton, N. Y.; married Jan. 13, 1859, in Galesburgh, Ill., James Leonard Short, born Sept. 17, 1831, in Cincinnati, N. Y. Residence, Chicago, Ill.

Children (Short), the youngest born in Chicago, the others in Galesburgh :

- i. Belle Florence,<sup>9</sup> b. Aug. 25, 1860; d. Mar. 27, 1870, in Chicago.
- ii. Charlotte Fitch, b. Feb. 26, 1863; d. there Feb. 1, 1865.
- iii. Herbert Elbridge, b. Mar. 29, 1865; d. March 27, 1870, in Chicago.
- iv. Jay Corwin, b. Sept. 19, 1868; d. Sept. 17, 1875, in Chicago.
- v. Roy Henshaw, b. Dec. 17, 1876, in Chicago.

## 571

FREDERICK EUGENE<sup>8</sup> HENSHAW (*Diantha*,<sup>7</sup> *Daniel*,<sup>6</sup> *Jonas*,<sup>5</sup> *Jonas*,<sup>4</sup> *Daniel*,<sup>3</sup> *John*,<sup>2</sup> *John*<sup>1</sup>) was born July 21, 1843, in Eaton, N. Y.; married Jan. 25, 1877, in Chicago, Ill., Ella M. Stevens, born Nov. 28, 1850, in Fall River. Residence, Chicago.

Children, the eldest born in New York City, the others in Chicago :

- i. Bertha Winifred,<sup>9</sup> b. Mar. 14, 1878.
- ii. Raymond Stevens, b. Feb. 26, 1879.
- iii. Elise Carolyn, b. April 20, 1881.
- iv. Irma Florence, b. Sept. 5, 1884.
- v. Daniel Winthrop, b. July 20, 1888.

## 572

HELEN ELIZABETH<sup>8</sup> HENSHAW (*Diantha*,<sup>7</sup> *Daniel*,<sup>6</sup> *Jonas*,<sup>5</sup> *Jonas*,<sup>4</sup> *Daniel*,<sup>3</sup> *John*,<sup>2</sup> *John*<sup>1</sup>) was born Nov. 17, 1846, in Eaton, N. Y.; married Nov. 21, 1867, in Galesburgh, Ill., Dr. Arthur Eolon Matteson, born April 28, 1842.

Children (Matteson), born in Kewanee, Ill. :

- i. Marcia,<sup>9</sup> b. July 13, 1870.
- ii. Murray Gordon, b. April 13, 1872.
- iii. Myra, b. Jan. 22, 1875.



## 573

WILLIAM HARRISON<sup>8</sup> LIVERMORE (*Lewis,<sup>7</sup> Daniel,<sup>6</sup> Jonas,<sup>5</sup> Jonas,<sup>4</sup> Daniel,<sup>3</sup> John,<sup>2</sup> John<sup>1</sup>) was born Feb. 29, 1840, in Good Intent, N. J.; married (1) Sept. 24, 1864, in Chicago, Ill., Hannah Louisa Ward, born Nov. 25, 1843, in Chews Landing, N. J.; died Sept. 13, 1877, in Woodbury, N. J.; married (2) Nov. 12, 1878, in Woodbury, Anna Paul, born Sept. 1, 1843, in Swedesboro, N. J.*

He was educated at the Blackwood Academy, and was a farmer until 1863, when he moved to Iowa City, Ia., and soon after enlisted in company D, 44th regiment, Iowa Vols. (Capt. Charles E. Borland), going down the Mississippi and doing duty in Tennessee, Island No. 10, and northern Mississippi. At the close of the war he returned to Iowa, and in a few months returned to New Jersey and became a farmer again in Almonesson. In 1873 he was elected surrogate of Gloucester Co., and re-elected in 1878 and 1883. He afterwards removed to Woodbury, where he has served three terms as councilman. In 1892 he was private secretary to Dr. George G. Green, the wealthy manufacturer of proprietary medicines. He is a member of numerous societies, including (as a charter member) General Howell Post, No. 31, G. A. R.; he was also a member of company E, 6th regiment, N. G. of New Jersey, and of the Union League Club of Philadelphia. Residence, Woodbury.

Children, the eldest born in Chicago, the next four in Almonesson, and the others in Woodbury:

- i. Lewis,<sup>9</sup> b. July 5, 1865; d. July 21, 1866, in Chews Landing.
- ii. William Ward, b. July 7, 1867; m. Mar. 17, 1889, in Butte City, Mon., Nettie C. Waldron, b. in Canada about 1850.
- iii. Elizabeth Frances, b. Aug. 12, 1869.
- iv. Robert Brewer, b. Dec. 4, 1871; d. there April 11, 1872.
- v. Adelaide Lunette, b. Aug. 5, 1873.
- vi. Eliza, b. April 6, 1876; d. there July 24, 1877.
- vii. Hannah Louisa, b. Dec. 20, 1879.
- viii. Josephine Dawson, b. June 13, 1881.
- ix. Harrison Paul, b. Dec. 26, 1885.





## 574

ADRINETTE<sup>5</sup> LIVERMORE (*Lewis,<sup>7</sup> Daniel,<sup>6</sup> Jonas,<sup>5</sup> Jonas,<sup>4</sup> Daniel,<sup>3</sup> John,<sup>2</sup> John<sup>1</sup>) was born Nov. 11, 1852, in Blackwood, N. J.; married there April 24, 1873, Charles Herman Le Fevre, born Feb. 8, 1847, in Sondersburg, Pa.*

Children (Le Fevre):

- i. Lewis Livermore,<sup>9</sup> b. June 20, 1874, in Blackwood.
- ii. Susan Middleton, b. Feb. 12, 1876, in Chester, Pa.; d. April 2, 1878, in Blackwood.
- iii. Anna Miller, b. Mar. 28, 1878, in Blackwood.

## 575

WARREN JONAS<sup>5</sup> LIVERMORE (*Winthrop,<sup>7</sup> David,<sup>6</sup> David,<sup>5</sup> Jonas,<sup>4</sup> Daniel,<sup>3</sup> John,<sup>2</sup> John<sup>1</sup>) was born Jan. 5, 1835, in South Royalston; married Oct. 15, 1859, in Worcester, Rebecca Ann, daughter of Dexter and Caroline (Turier) Converse, born April 17, 1840, in Leicester.*

He removed with his parents to Spencer in 1842, where he has lived ever since. He was educated in the public schools. On Oct. 4, 1869, he succeeded his father in the manufacture of wooden packing boxes, but retired from this business. He has served his town as road commissioner and assessor, and has been a member of the Republican town committee for several years. In 1896 he was elected to the lower branch of the State Legislature, and re-elected in 1897, serving the first year on the committee on election laws and the second year on that on roads and bridges. He is now superintendent of the Rose Brook and Starr cranberry bogs, situated in Wareham.

Child, born in Spencer:

807. i. Cora Jeannette,<sup>9</sup> b. Aug. 13, 1861.

## 576

LORENZO DAVID<sup>5</sup> LIVERMORE (*Winthrop,<sup>7</sup> David,<sup>6</sup> David,<sup>5</sup> Jonas,<sup>4</sup> Daniel,<sup>3</sup> John,<sup>2</sup> John<sup>1</sup>) was born Dec. 3, 1836, in South Royalston; died Sept. 22, 1885, in Leicester; married July 18, 1860, in Spencer, Jane Frances, daughter of William and Fanny (Ward) Sibley, born June 25, 1839, in Brookfield; died Dec. 27, 1891, in Spencer.*



He first enlisted in company H, 10th regiment Mass. Vols., and served from June 21, 1861, to Oct. 27, 1862, and was then discharged for disability; he re-enlisted July 14, 1863, in company I, 12th regiment Mass. Vols., for three years; transferred to company A, 39th regiment Mass. Vols., June 25, 1864; again transferred to company A, 32d regiment Mass. Vols., June 2, 1865; mustered out June 29, 1865, at the expiration of his term of service. He was a box-maker and stair-builder.

Children, the youngest born in Springfield, the others in Spencer:

- i. Emma Louise,<sup>9</sup> b. Jan. 28, 1861; d. there Nov. 30, 1877.
- ii. Henry Lorenzo, b. May 10, 1863; d. July 20, 1885, in Leicester.
- iii. Winthrop W., b. Aug. 16, 1872; d. Feb. 19, 1895, in Spencer.

## 577

JOHN WHITTEMORE<sup>8</sup> LIVERMORE (*Winthrop,*<sup>7</sup> *David,*<sup>6</sup> *David,*<sup>5</sup> *Jonas,*<sup>4</sup> *Daniel,*<sup>3</sup> *John,*<sup>2</sup> *John*<sup>1</sup>) was born March 23, 1840, in South Royalston; married April 8, 1862, in Spencer, Mary Matilda, daughter of Charles Henry and Lucy Guilford (Pellett) Giffin, born Nov. 4, 1843, in North Brookfield.

His parents moved to Spencer when he was three years old, and he was educated in the public schools in that town. He moved to Brookfield in 1866, and formed a partnership with C. H. Giffin in the livery business, under the firm name of Giffin & Livermore. In 1870 he opened a furniture store, and also became an undertaker; for nearly thirty years he has been the town sexton. He served three successive years as a member of the board of selectmen. As a member of the First Unitarian Congregational church, he is an active worker in that body. He is a member of Hayden Lodge, F. and A. M., and of the Royal Arcanum of Brookfield.

Children, the eldest born in Spencer, the others in Brookfield:

- i. Lucy Pellett,<sup>9</sup> b. April 26, 1865; m. Dec. 6, 1883, in Brookfield, Walter Brown, son of Henry L. and Maria Mellen, b. in 1860, in Brookfield.



- ii. Walter Emmons, b. Nov. 26, 1877; d. there Dec. 6, 1877.
- iii. Robert Gurdon, b. July 19, 1880.

## 578

MARY ELIZA<sup>8</sup> LIVERMORE (*Winthrop*,<sup>7</sup> *David*,<sup>6</sup> *David*,<sup>5</sup> *Jonas*,<sup>4</sup> *Daniel*,<sup>3</sup> *John*,<sup>2</sup> *John*<sup>1</sup>) was born April 10, 1853, in Spencer; married there April 2, 1880, Le Grand, son of Samuel Lamb and Sophia (McCrae) Stone, born May 12, 1856, in Leicester. Residence, Spencer.

Children (Stone) born in Spencer :

- i. Agnes,<sup>9</sup> b. April 12, 1883.
- ii. Harold, b. May 26, 1887.

## 579

FREDERIC AUGUSTUS<sup>8</sup> LIVERMORE (*Winthrop*,<sup>7</sup> *David*,<sup>6</sup> *David*,<sup>5</sup> *Jonas*,<sup>4</sup> *Daniel*,<sup>3</sup> *John*,<sup>2</sup> *John*<sup>1</sup>) was born June 1, 1859, in Spencer; married there Dec. 19, 1881, Lucie Ellsworth, daughter of John Albert and Lucy Ann (Wilson) Walker, born there May 12, 1862. He was educated in the public schools, and has always lived in Spencer. He carried the United States mail for fifteen years, and has now a general jobbing and truck stable.

Children, born in Spencer :

- i. Everett Walker,<sup>9</sup> b. Nov. 19, 1882.
- ii. Lester John, b. Oct. 18, 1884.
- iii. Sherman W., b. Dec. 20, 1895.

## 580

LE ROY WILSON<sup>8</sup> KINGMAN (*Maria*,<sup>7</sup> *William*,<sup>6</sup> *David*,<sup>5</sup> *Jonas*,<sup>4</sup> *Daniel*,<sup>3</sup> *John*,<sup>2</sup> *John*<sup>1</sup>) was born March 15, 1840, in Speedsville, N. Y.; married Dec. 22, 1867, in New York, Clara Eugenia, daughter of Charles A. and Clara (Ordronaux) Molau, born there Nov. 22, 1848; died Nov. 30, 1885, in Owego, N. Y. He removed with his parents to Owego in 1849, and afterwards went to New York City. He returned to Owego in 1870, and became associate editor and proprietor of the *Owego Gazette*, and in 1880 the sole proprietor.



Children (Kingman), the first two born in New York, the others in Owego :

- i. William Livermore,<sup>9</sup> b. Nov. 7, 1868.
- ii. Charles Molau, b. May 24, 1870.
- iii. John Ordronaux, b. May 9, 1873; d. there Dec. 12, 1873.
- iv. Le Roy, b. May 1, 1874.
- v. Henry Ernst, b. Aug. 31, 1875.
- vi. Oliver, b. Feb. 10, 1877.
- vii. Wyatt, b. July 21, 1880.
- viii. Miriam, b. Jan. 6, 1882.
- ix. Maria, b. April 5, 1883; d. there Aug. 20, 1883.

## 581

WILLIAM LIVERMORE<sup>8</sup> KINGMAN (*Maria,<sup>7</sup> William,<sup>6</sup> David,<sup>5</sup> Jonas,<sup>4</sup> Daniel,<sup>3</sup> John,<sup>2</sup> John<sup>1</sup>*) was born Feb. 1, 1842, in Speedsville, N. Y.; married Dec. 14, 1871, in Elmira, N. Y., Sarah Anna, daughter of Charles and Mary (Ballard) Morrell, born June 30, 1844, in Ludlowville, N. Y. He was the general coal agent of the New York Central & Hudson River Railroad Company, and is now the general freight agent of the same corporation. Residence, Yonkers, N. Y.

Children (Kingman), born in Elmira :

- i. Bessie,<sup>9</sup> b. Mar. 6, 1873.
- ii. John Arnot, b. Sept. 11, 1874.

## 582

STELLA MARIA<sup>8</sup> KINGMAN (*Maria,<sup>7</sup> William,<sup>6</sup> David,<sup>5</sup> Jonas,<sup>4</sup> Daniel,<sup>3</sup> John,<sup>2</sup> John<sup>1</sup>*) was born May 16, 1845, in Speedsville, N. Y.; married June 24, 1874, Henry Campbell.

Children (Campbell), born in Elmira, N. Y. :

- i. Henry Kingman,<sup>9</sup> b. Aug. 12, 1880.
- ii. Robert Livermore, b. Nov. 4, 1881.

## 583

HELEN ELIZABETH<sup>8</sup> KINGMAN (*Maria,<sup>7</sup> William,<sup>6</sup> David,<sup>5</sup> Jonas,<sup>4</sup> Daniel,<sup>3</sup> John,<sup>2</sup> John<sup>1</sup>*) was born Nov. 13, 1860, in Owego, N. Y.; married there Oct. 12, 1887, Charles Kirk, son of Sidney Smith and Margaret Jane (Johnston) Eastwood, born April 17, 1858, in Piqua, Miami Co., O.





Children (Eastwood), born in Owego :

- i. Sidney Kingman,<sup>9</sup> b. Dec. 5, 1890.
- ii. Eric Kingman, b. Aug. 2, 1894.

## 584

WILLIAM FLOYD<sup>8</sup> LIVERMORE (*William,<sup>7</sup> Walton,<sup>6</sup> David,<sup>5</sup> Jonas,<sup>4</sup> Daniel,<sup>3</sup> John,<sup>2</sup> John<sup>1</sup>) was born Feb. 21, 1843, in New York City; married Feb. 15, 1865, Jane Hurry; died Nov. 26, 1890.*

Children :

- i. Alice,<sup>9</sup> b. Dec. 9, 1865, in New York City.
- ii. William White, b. July 26, 1867, in New York City.
- iii. Edward, b. Aug. 12, 1869, in Bayside, N. Y.
- iv. Charles Floyd, b. Mar. 7, 1871, in Bayside.
- v. Anne Post, b. Oct. 3, 1872, in Fordham, N. Y.; d. there in 1873.
- vi. Robert, b. in 1874, in New York City; d. there in 1874.
- vii. Margaret, b. Sept. 28, 1876, in New York City.
- viii. Robert Archibald, b. Jan. 14, 1878, in Tompkins, N. Y.

## 585

ADELE WALTON<sup>8</sup> LIVERMORE (*William,<sup>7</sup> Walton,<sup>6</sup> David,<sup>5</sup> Jonas,<sup>4</sup> Daniel,<sup>3</sup> John,<sup>2</sup> John<sup>1</sup>) was born Sept. 18, 1849, in New York; married June 12, 1872, Rev. Alexander Hamilton.*

Children (Hamilton) :

- i. Anne Adele Walton,<sup>9</sup> b. April 8, 1874.
- ii. Alma Elizabeth, b. Jan. 31, 1877.
- iii. Charlotte Maria, b. May 8, 1883.
- iv. Esther Livermore, b. April 13, 1885; d. Sept. 9, 1885.
- v. Alexander, b. June 25, 1886.

## 586

FREDERICK WILLIAM<sup>8</sup> LIVERMORE (*George,<sup>7</sup> Walton,<sup>6</sup> David,<sup>5</sup> Jonas,<sup>4</sup> Daniel,<sup>3</sup> John,<sup>2</sup> John<sup>1</sup>) was born Sept. 10, 1858, in Spencer; married Nov. 3, 1887, in New York, Emilie Hutchinson, daughter of Adam Clark Martin of New York.*

Child :

- i. Marcia Janet,<sup>9</sup> b. Mar. 1, 1892.



## 587

CALISTA LOUISA<sup>8</sup> BANCROFT (*Louisa,<sup>7</sup> Paul,<sup>6</sup> Elisha,<sup>5</sup> Jonas,<sup>4</sup> Daniel,<sup>3</sup> John,<sup>2</sup> John<sup>1</sup>) was born Oct. 4, 1830, in Millbury; died there July 18, 1872; married there Nov. 16, 1854, George Blackington Cargill, born Jan. 27, 1830, in Wrentham; died there Jan. 12, 1869.*

Children (Cargill):

- i. Edward Bancroft,<sup>9</sup> b. Sept. 15, 1857, in Wrentham; d. Aug. 14, 1859, in Millbury.
808. ii. Walter Benjamin, b. July 24, 1860, in Little Compton, R. I.

## 588

CAROLINE ESTHER<sup>8</sup> BANCROFT (*Louisa,<sup>7</sup> Paul,<sup>6</sup> Elisha,<sup>5</sup> Jonas,<sup>4</sup> Daniel,<sup>3</sup> John,<sup>2</sup> John<sup>1</sup>) was born March 7, 1833, in Millbury; married there Dec. 20, 1853, Reuben Augustus Sturdy, born Feb. 4, 1830, in Attleboro.*

Children (Sturdy), the eldest born in Millbury, the others in Attleboro:

809. i. Lillian Clarissa,<sup>9</sup> b. July 22, 1857.
- ii. Cora Geneva, b. Oct. 15, 1860; m. there June 30, 1881, Theodore Leslie Watkins, b. Oct. 20, 1859, in Speedsville, N. Y.
- iii. Mary Eliza, b. Sept. 19, 1865.
- iv. Grace Bancroft, b. July 27, 1873.

## 589

MARY JANE<sup>8</sup> BANCROFT (*Louisa,<sup>7</sup> Paul,<sup>6</sup> Elisha,<sup>5</sup> Jonas,<sup>4</sup> Daniel,<sup>3</sup> John,<sup>2</sup> John<sup>1</sup>) was born June 11, 1836, in Millbury; married there Jan. 16, 1857, Gilbert Daniel Pitts, died Sept. 28, 1864, in Petersburg, Va.*

Children (Pitts), born in Millbury:

- i. Joseph Esek,<sup>9</sup> b. —.
- ii. Flora Louisa, b. —.

## 590

CHARLES HENRY<sup>8</sup> LIVERMORE (*Henry,<sup>7</sup> Lyman,<sup>6</sup> Elijah,<sup>5</sup> Isaac,<sup>4</sup> Daniel,<sup>3</sup> John,<sup>2</sup> John<sup>1</sup>) was born April 27, 1850, in Charlemont; married May 12, 1871, in Adams, Celia E., daugh-*



ter of Francis and Abigail Phelps, born in 1849, in Monroe. He has been a watchman, baggage master and nitro-glycerine manufacturer.

Children, born in North Adams:

- i. Charles W.<sup>9</sup> b. in 1872; m. April 4, 1893, in North Adams, Alice L., dau. of Alonzo and Helen (Childs) Holmes, b. there in 1873.
- ii. Francis Eugene, b. Jan. 5, 1874; d. Oct. 15, 1898.
- iii. Clara B., b. Jan. 21, 1881.
- iv. Howard Bradley, b. Jan. 23, 1883; d. there Aug. 21, 1884.

## 591

FIDELIA<sup>8</sup> LIVERMORE (*Alonzo,<sup>7</sup> Edmund,<sup>6</sup> Daniel,<sup>5</sup> Edmund,<sup>4</sup> Samuel,<sup>3</sup> Samuel,<sup>2</sup> John<sup>1</sup>*) was born Jan. 17, 1829, in Blairsville, Pa.; married June 2, 1851, in Rumsey, Ky., Robert Stuart, son of Nathaniel and Eliza (Stuart) Howard, born Aug. 1, 1826, in Hartford, Ky. They moved to New Orleans, La., a few years after marriage, and some of the family still live there.

Children (Howard):

810. i. Eliza Maud,<sup>9</sup> b. April 18, 1852, in Calhoun, Ky.
811. ii. Clara Amelia, b. Dec. 7, 1854, in Evansville, Ind.
812. iii. Estelle, b. June 4, 1860, in South Carrollton, Ky.
- iv. Robert Stuart, b. Feb. 28, 1865, in Brooklyn, N. Y.; res., Portland, Ore.

## 592

ALONZO SKILES<sup>8</sup> LIVERMORE (*Alonzo,<sup>7</sup> Edmund,<sup>6</sup> Daniel,<sup>5</sup> Edmund,<sup>4</sup> Samuel,<sup>3</sup> Samuel,<sup>2</sup> John<sup>1</sup>*) was born Aug. 19, 1840, in Rumsey, Ky.; died July 28, 1888, in Memphis, Tenn.; married Jan. 9, 1868, in New Iberia, La., Leila, daughter of William and Eliza Ann (Marsh) Robertson, born there March 22, 1846.

In 1854 he moved with his parents to Sunbury, Pa., and in September, 1855, entered Union College, Schenectady, N. Y., graduating with honor in July, 1858. In September of the same year he went to Columbia, Tenn., and was employed on what was then known as the Tennessee and Alabama Railroad, now a part of the Louisville and Nashville Railroad. In 1860 he went



to Clarksville, Tenn., as assistant superintendent of the Memphis, Clarksville and Louisville Railroad. When the Civil war broke out he cast his fortunes with the Confederacy, and went to Memphis with the rolling stock of his railroad. He was here appointed general superintendent of the Mississippi and Tennessee Railroad, and upon the fall of Memphis he retreated with the Confederates to Grenada, Miss. At the close of the war he went to Memphis as general superintendent of the same railroad, and established the general offices of the company at that point. In 1871 he became superintendent of the Memphis and Little Rock Railroad, and continued in this position until 1874, when he entered into a partnership with James W. Heath of the Chickasaw Iron Works. In 1875 the firm was Randle, Heath & Livermore. In 1881 he established the Livermore Foundry and Machine Company in Memphis, and since that time has been president of this corporation. He has been a member of the board of education in Memphis, and subsequently a member of the board of public works, or what is generally known as the city council.

Children, the eldest born in New Iberia, the others in Memphis:

813. i. Leila Robertson,<sup>9</sup> b. Oct. 31, 1868.
- ii. Eliza Robertson, b. Feb. 8, 1871.
- iii. William Robertson, b. Aug. 29, 1873.
- iv. Mary Robertson, b. Nov. 1, 1875; d. there July 7, 1881.
- v. George Robertson, b. Sept. 20, 1878.
- vi. Helen Robertson, b. Dec. 9, 1880.

## 593

MORTIMER LIVERMORE<sup>8</sup> CONGER (*Melinda*,<sup>7</sup> *Daniel*,<sup>6</sup> *Daniel*,<sup>5</sup> *Edmund*,<sup>4</sup> *Samuel*,<sup>3</sup> *Samuel*,<sup>2</sup> *John*<sup>1</sup>) was born Dec. 19, 1821, in Brookfield, N. Y.; married April 23, 1848, in Sangerfield, N. Y., Melissa Marsh, born there Oct. 13, 1828.

Child (Conger), born in Sangerfield:

- i. Zayda,<sup>9</sup> b. Mar. 18, 1849; d. March 27, 1879, in Waterville, N. Y.; m. Aug., 1877, in Watertown, N. Y., Frederick Foot, b. in 1843; d. Oct. 4, 1878, in Waterville.





## 594

DANIEL<sup>8</sup> CONGER (*Melinda*,<sup>7</sup> *Daniel*,<sup>6</sup> *Daniel*,<sup>5</sup> *Edmund*,<sup>4</sup> *Samuel*,<sup>3</sup> *Samuel*,<sup>2</sup> *John*<sup>1</sup>) was born Sept. 29, 1828, in Sangerfield, N. Y.; married (1) Nov. 12, 1851, in Plymouth, N. Y., Polly Jaynes, born there April 12, 1833; died Sept. 8, 1884, in Waterville, N. Y.; married (2) July 8, 1891, in Waterville, Keoka Smith, born there Dec. 21, 1856.

Child (Conger), born in Sherburne, N. Y.:

- i. DeWitt,<sup>9</sup> b. Jan. 31, 1854; m. (1) Oct. 7, 1874, in Waterville, Ella Cooper, b. there July 21, 1852; they were divorced in 1888; m. (2) May 24, 1888, in Waterville, Blanche Cook, b. Feb. 15, 1863, in New Haven, Conn.
- Child:

1. *Cornelia M.*,<sup>10</sup> b. Mar. 5, 1876, in Waterville; d. there April 6, 1876.

## 595

EMILY<sup>8</sup> LIVERMORE (*Daniel*,<sup>7</sup> *Daniel*,<sup>6</sup> *Daniel*,<sup>5</sup> *Edmund*,<sup>4</sup> *Samuel*,<sup>3</sup> *Samuel*,<sup>2</sup> *John*<sup>1</sup>) was born July 10, 1833, in Sangerfield, N. Y.; married there March 1, 1853, Elias Hicks Mott, born there April 28, 1830.

Children (Mott), born in Sangerfield:

- i. Herbert Hicks,<sup>9</sup> b. July 11, 1857.
814. ii. Walter Livermore, b. Mar. 27, 1860.
815. iii. James, b. Dec. 6, 1862.
- iv. Daniel Livermore, b. Jan. 20, 1865.
- v. Frank Williams, b. Sept. 24, 1866; d. July 10, 1890, in San Francisco, Cal.
- vi. Virginia Elmina, b. July 14, 1870.

## 596

ELMINA VIRGINIA<sup>8</sup> LIVERMORE (*Daniel*,<sup>7</sup> *Daniel*,<sup>6</sup> *Daniel*,<sup>5</sup> *Edmund*,<sup>4</sup> *Samuel*,<sup>3</sup> *Samuel*,<sup>2</sup> *John*<sup>1</sup>) was born Sept. 15, 1838, in Sangerfield, N. Y.; died there Feb. 3, 1874; married there Sept. 9, 1862, Oliver Sumner Brigham, born Feb. 16, 1832, in Eaton, N. Y.; died June 24, 1866, in Madison, N. Y.

Child (Brigham), born in Madison:

- i. Harry Blossom,<sup>9</sup> b. Dec. 20, 1864; d. Mar. 19, 1869, in Sangerfield.



## 597

DANIEL<sup>8</sup> LIVERMORE (*Daniel*,<sup>7</sup> *Daniel*,<sup>6</sup> *Daniel*,<sup>5</sup> *Edmund*,<sup>4</sup> *Samuel*,<sup>3</sup> *Samuel*,<sup>2</sup> *John*<sup>1</sup>) was born Sept. 20, 1840, in Sangerfield, N. Y.; married Sept. 20, 1865, in Madison, N. Y., Ella Brigham, born there May 4, 1846.

Children, born in Sangerfield:

- i. Kate Ella,<sup>9</sup> b. Sept. 26, 1866.
816. ii. Daniel Howard, b. Sept. 28, 1868.
- iii. Mary Virginia, b. Oct. 16, 1873.
- iv. Harry Brigham, b. Sept. 19, 1875.
- v. Agnes Louisa, b. Mar. 15, 1879.

## 598

SARAH<sup>8</sup> LIVERMORE (*Aranus*,<sup>7</sup> *Daniel*,<sup>6</sup> *Daniel*,<sup>5</sup> *Edmund*,<sup>4</sup> *Samuel*,<sup>3</sup> *Samuel*,<sup>2</sup> *John*<sup>1</sup>) was born Oct. 2, 1829, in Sangerfield, N. Y.; died there Aug. 20, 1884; married there Oct. 14, 1847, Orlando Gorton, born there Jan. 20, 1826; died there Jan. 2, 1886.

Children (Gorton), born in Sangerfield:

- i. DeMaur,<sup>9</sup> b. Oct. 2, 1848.
817. ii. Jennie, b. Oct. 29, 1854.

## 599

ELLEN AMELIA<sup>8</sup> LIVERMORE (*Aranus*,<sup>7</sup> *Daniel*,<sup>6</sup> *Daniel*,<sup>5</sup> *Edmund*,<sup>4</sup> *Samuel*,<sup>3</sup> *Samuel*,<sup>2</sup> *John*<sup>1</sup>) was born Feb. 12, 1832, in Sangerfield, N. Y.; died there Sept. 21, 1866; married there Oct. 11, 1853, Columbus Fayette Rhodes, born Dec. 21, 1824, in Hubbardsville, N. Y.

Children (Rhodes), born in Hubbardsville:

- i. Ella Cornelia,<sup>9</sup> b. Jan. 21, 1858; d. there Sept. 19, 1866.
818. ii. William Aranus, b. Oct. 29, 1860.
- iii. Louis Columbus, b. Nov. 28, 1865; d. there Nov. 27, 1885.

## 600

DEWITT CLINTON<sup>8</sup> LIVERMORE (*Aranus*,<sup>7</sup> *Daniel*,<sup>6</sup> *Daniel*,<sup>5</sup> *Edmund*,<sup>4</sup> *Samuel*,<sup>3</sup> *Samuel*,<sup>2</sup> *John*<sup>1</sup>) was born June 1, 1845, in Sangerfield, N. Y.; married there May 27, 1867, Ella E. Bayles, born there March 25, 1850.



Children, born in Sangerfield :

- i. Zula Z.,<sup>9</sup> b. Oct. 15, 1868; m. there Oct. 2, 1889, Clifton Day Wheelock, b. Jan. 27, 1863, in Freedom, O.
- ii. Claribel, b. Jan. 9, 1874.

## 601

ROSE BELLE<sup>8</sup> LIVERMORE (*Aranus,<sup>7</sup> Daniel,<sup>6</sup> Daniel,<sup>5</sup> Edmund,<sup>4</sup> Samuel,<sup>3</sup> Samuel,<sup>2</sup> John<sup>1</sup>*) was born Aug. 25, 1851, in Sangerfield, N. Y.; married there Feb. 16, 1869, Bolivar Leonard Webb, born Sept. 3, 1846, in Sherburne, N. Y.

Children (Webb) :

- i. Lula May,<sup>9</sup> b. Jan. 17, 1872, in Sangerfield.
- ii. Rose Belle, b. April 21, 1873, in Sangerfield.
- iii. Grace Livermore, b. Jan. 23, 1877, in Waterville, N. Y.;  
d. April 19, 1878, in Bridgewater, N. Y.
- iv. Clarence Bolivar, b. Mar. 23, 1879, in Bridgewater.
- v. Allen Aranus, b. Nov. 20, 1880, in West Winfield, N. Y.

## 602

MORTIMER CONGER<sup>8</sup> LIVERMORE (*Oraniel,<sup>7</sup> Daniel,<sup>6</sup> Daniel,<sup>5</sup> Edmund,<sup>4</sup> Samuel,<sup>3</sup> Samuel,<sup>2</sup> John<sup>1</sup>*) was born Nov. 13, 1841, in Earlsville, N. Y.; married March 4, 1864, in Glenmore, N. Y., Theodosia Churchill, born there Jan. 7, 1844.

Children :

- i. Zayma Eudora,<sup>9</sup> b. Jan. 27, 1866, in Glenmore.
- ii. Leslie, b. Feb. 28, 1868, in Glenmore; d. there Sept. 16, 1870.
- iii. Orin, b. April 25, 1870, in Deansville, N. Y.; d. Sept. 9, 1870, in Glenmore.
- iv. Tessoria Emeline, b. Mar. 10, 1872, in Willow Springs, Kan.
- v. Frederick Mortimer, b. Sept. 9, 1875, in Bridgewater, N. Y.
- vi. Mabel Ruth, b. Oct. 14, 1877, in Manchester, Mich.

## 603

SILAS WRIGHT<sup>8</sup> LIVERMORE (*Oraniel,<sup>7</sup> Daniel,<sup>6</sup> Daniel,<sup>5</sup> Edmund,<sup>4</sup> Samuel,<sup>3</sup> Samuel,<sup>2</sup> John<sup>1</sup>*) was born March 24, 1844, in Marshall, N. Y.; married Jan. 27, 1865, in Rome, N. Y., Anna Emogine Churchill, born June 15, 1847, in Annsville, N. Y.



## Children :

- i. Zayda Conger,<sup>9</sup> b. Mar. 31, 1866, in Waterville, N. Y.
- ii. Maud May Emogine, b. Dec. 16, 1867, in Annsville.
- iii. Virginia Sarah, b. Mar. 6, 1871, in Willow Springs, Kan.
- iv. Ira James, b. Mar. 16, 1873, in Willow Springs.
- v. William Howarth, b. July 11, 1877, in Bridgewater, N. Y.
- vi. Grace Beatrice, b. Jan. 2, 1882, in Bridgewater.
- vii. Leland Wright, b. Sept. 10, 1883, in Bridgewater.

## 604

HARVEY CRAIN<sup>5</sup> LIVERMORE (*Oraniel,<sup>7</sup> Daniel,<sup>6</sup> Daniel,<sup>5</sup> Edmund,<sup>4</sup> Samuel,<sup>3</sup> Samuel,<sup>2</sup> John<sup>1</sup>*) was born July 21, 1850, in Deansville, N. Y.; married March 26, 1873, in Willow Springs, Kan., Genoa Margaret Burton, born Jan. 13, 1855, in Jackson Co., Mo.

## Children :

- i. Harry Burton,<sup>9</sup> b. Oct. 15, 1874, in Lawrence, Kan.
- ii. Etta Belle, b. Oct. 1, 1876, in Olathe, Kan.

## 605

DE FARRIETT<sup>8</sup> LIVERMORE (*James,<sup>7</sup> Daniel,<sup>6</sup> Daniel,<sup>5</sup> Edmund,<sup>4</sup> Samuel,<sup>3</sup> Samuel,<sup>2</sup> John<sup>1</sup>*) was born Dec. 26, 1826, in Paris Hill, N. Y.; married May 13, 1859, in Hamilton, N. Y., Martha Wickwire.

## Children, born in Bouckville, N. Y. :

- i. Detta,<sup>9</sup> b. June 29, 1861; m. Oct. 4, 1889, in Madison, N. Y., Charles Card. Child (Card): *Martha*.<sup>10</sup>
- ii. Kirk Wickwire, b. Oct. 19, 1863.

## 606

NEWTON<sup>8</sup> LIVERMORE (*James,<sup>7</sup> Daniel,<sup>6</sup> Daniel,<sup>5</sup> Edmund,<sup>4</sup> Samuel,<sup>3</sup> Samuel,<sup>2</sup> John<sup>1</sup>*) was born Aug. 12, 1845, in Madison, N. Y.; married Oct. 30, 1877, in Solsville, N. Y., Lizzie Mary Parker, born July 8, 1854, in Madison.

## Children, born in Madison :

- i. Rosie Lee,<sup>9</sup> b. June 27, 1879.
- ii. James Madison, b. Feb. 9, 1883.





## 607

JOHN<sup>8</sup> LIVERMORE (*Samuel,<sup>7</sup> Samuel,<sup>6</sup> Daniel,<sup>5</sup> Edmund,<sup>4</sup> Samuel,<sup>3</sup> Samuel,<sup>2</sup> John<sup>1</sup>*) was born March 19, 1823, in Brookfield, N. Y.; married Aug. 31, 1845, in Independence, N. Y., Cordelia Babcock. The fifth day after his marriage he was thrown from a carriage down a steep embankment, receiving an injury to his left knee from which he has never fully recovered. He is a farmer in Sharon, Pa., to which place he moved in 1878.

Children :

819. i. Clarissa Francenia,<sup>9</sup> b. Mar. 7, 1847.  
 820. ii. Abbie Eliza, b. Aug. 5, 1850.  
     iii. Maxson Galusia, b. Mar. 22, 1854; d. Mar. 22, 1859.  
     iv. Almira Annette, b. July 18, 1857; d. April 14, 1859.  
 821. v. Cassius Manlius, b. May 4, 1861.

## 608

SAMUEL ALLEN<sup>8</sup> LIVERMORE (*Samuel,<sup>7</sup> Samuel,<sup>6</sup> Daniel,<sup>5</sup> Edmund,<sup>4</sup> Samuel,<sup>3</sup> Samuel,<sup>2</sup> John<sup>1</sup>*) was born Feb. 4, 1834, in Independence, N. Y.; died Feb. 3, 1891, in Whitesville, N. Y.; married Jan. 1, 1853, Emeline Belinda Wood. The family were living in Whitesville when last heard from.

Children :

822. i. Elwin Mason,<sup>9</sup> b. Feb. 21, 1854.  
     ii. Willie James, b. Jan. 15, 1863; d. Sept. 15, 1869.  
     iii. Arlouene, b. Mar. 7, 1878.

## 609

WILLIAM<sup>8</sup> POTTER (*Sally,<sup>7</sup> Samuel,<sup>6</sup> Daniel,<sup>5</sup> Edmund,<sup>4</sup> Samuel,<sup>3</sup> Samuel,<sup>2</sup> John<sup>1</sup>*) was born Oct. 30, 1820; died Sept. 24, 1869; married Sept. 10, 1843, Semantha P. Johnson, born Jan. 18, 1824.

Children (Potter) :

- i. Clarissa A.<sup>9</sup> b. Aug. 10, 1844; m. Feb. 25, 1863, Levi R. Fairbanks.  
 ii. Annis E., b. July 5, 1846; m. (1) Jan. 1, 1878, Alson A. Anson, d. May 1, 1880; m. (2) July 4, 1882, George S. Clark.



- iii. Mortimer W., b. Jan. 19, 1849; m. June 12, 1889, Ella Thompson. Child (Potter):  
 1. *Hattie Livermore*,<sup>11</sup> b. July 2, 1891.
- iv. Milton R., b. April 21, 1852; m. Aug. 30, 1874, Fannie E. Smith. Children (Potter):  
 1. *Nina E.*,<sup>12</sup> b. Aug. 19, 1876.  
 2. *W. Milton*, b. Dec. 14, 1877.  
 3. *Mildred A.*, b. Oct. 30, 1886.
- v. Amanda R., b. July 30, 1853; m. Mar. 25, 1871, Amos F. Moore. Children (Moore):  
 1. *Charles W.*,<sup>13</sup> b. Jan. 27, 1875.  
 2. *Lillian M.*, b. Jan. 20, 1881.
- vi. Mary E., b. May 31, 1856; m. Aug. 21, 1876, Luell W. Elliott.
- vii. Almond D., b. May 22, 1859; d. Sept. 1, 1861.
- viii. Rosilla A., b. Feb. 19, 1865.
- ix. Leona M., b. Sept. 20, 1867.

## 610

HOSEA B.<sup>8</sup> POTTER (*Sally*,<sup>7</sup> *Samuel*,<sup>6</sup> *Daniel*,<sup>5</sup> *Edmund*,<sup>4</sup> *Samuel*,<sup>3</sup> *Samuel*,<sup>2</sup> *John*<sup>1</sup>) was born Nov. 28, 1822; married (1) Oct. 5, 1845, Amanda H. Johnson, died June 28, 1864; married (2) May 11, 1865, Mrs. Ann E. Wheeler.

Children (Potter):

- i. Amy A.,<sup>9</sup> b. Dec. 7, 1846; d. Dec. 23, 1866.
- ii. Joel A., b. Aug. 16, 1848; d. May 25, 1861.
- iii. Allen, b. —.
- iv. William, b. —.

## 611

LUTHER<sup>8</sup> POTTER (*Sally*,<sup>7</sup> *Samuel*,<sup>6</sup> *Daniel*,<sup>5</sup> *Edmund*,<sup>4</sup> *Samuel*,<sup>3</sup> *Samuel*,<sup>2</sup> *John*<sup>1</sup>) was born Aug. 28, 1824; married April 20, 1850, Almira Parsons, died March 7, 1893.

Children (Potter):

- i. Mary E.,<sup>9</sup> b. Jan. 29, 1851; d. Jan. 5, 1856.
- ii. Alice A., b. Oct. 12, 1856.
- iii. Ida A., b. May 5, 1859; m. Aug. 10, 1880, William Ramsey. Children (Ramsey):  
 1. *Florence B.*,<sup>10</sup> b. April 19, 1883.  
 2. *George A.*, b. April 19, 1885.



## 612

SAMUEL<sup>8</sup> POTTER (*Sally*,<sup>7</sup> *Samuel*,<sup>6</sup> *Daniel*,<sup>5</sup> *Edmund*,<sup>4</sup> *Samuel*,<sup>3</sup> *Samuel*,<sup>2</sup> *John*<sup>1</sup>) was born Dec. 21, 1826; married (1) Jan. 15, 1848, Rhoda Buckley, died July 17, 1851; married (2) Dec. 12, 1853, Lucetta McCumber.

Children (Potter):

- i. Jerome F.,<sup>9</sup> b. May 4, 1851.
- ii. William S., b. Aug. 17, 1854; m. Oct. 25, 1876, Ida A. Petty. Children (Potter):
  1. *Cora A.*,<sup>10</sup> b. Aug. 6, 1877.
  2. *Carrie Bell*, b. Nov. 14, 1881.
  3. *Bessie V.*, b. Feb. 28, 1890.
- iii. Mary E., b. July 17, 1857; m. Sept. 6, 1874, Frederick H. Reese. Children (Reese):
  1. *Zella A.*,<sup>10</sup> b. Aug. 28, 1875.
  2. *Clara B.*, b. April 19, 1882.

## 613

PHILARMON PATTEN<sup>8</sup> LIVERMORE (*Edmund*,<sup>7</sup> *Samuel*,<sup>6</sup> *Daniel*,<sup>5</sup> *Edmund*,<sup>4</sup> *Samuel*,<sup>3</sup> *Samuel*,<sup>2</sup> *John*<sup>1</sup>) was born Nov. 13, 1827, in Independence, N. Y.; married April 29, 1849, in Milton, Wis., Abigail West Coon, born March 9, 1833, in Alfred Centre, N. Y. He was educated at Alfred University, N. Y.; he was for a time principal of the Milton Academy at Milton, and subsequently taught in several places. He read law and was admitted to the bar in Wisconsin. He travelled extensively in the southern States and across the Rocky Mountains to California, before the breaking out of the Civil war, and in 1862 returned to Wisconsin and enlisted as a private; he was promoted captain and made provost marshal in Tennessee, and was distinguished for his bravery and faithful service. Residence, Los Angeles, Cal.

Children:

- i. Aretus Eugene,<sup>9</sup> b. Jan. 29, 1855, in Independence; m. (1) in 1880, Nannie Wear, divorced in 1885; m. (2) in 1892, Josephine Pratt. Children:
  1. *Rena*,<sup>10</sup> b. in 1882.
  2. *Charles*, b. in 1883.
  3. *Edward*, b. in 1893.



- ii. Rena Louise, b. Dec. 2, 1869, in Morris, Mo.; d. there Aug. 16, 1870.
- iii. Kate Aileen, b. June 19, 1872, in Morris; m. in 1893, Edward E. Salladay. Child (Salladay):
  1. Roy Everett,<sup>10</sup> b. in 1894.
- iv. George Edmund, b. Dec. 11, 1873, in Denver, Col.; d. there Dec. 11, 1874.

## 614

LOIS ARMINDA<sup>8</sup> LIVERMORE (*Edmund,<sup>7</sup> Samuel,<sup>6</sup> Daniel,<sup>5</sup> Edmund,<sup>4</sup> Samuel,<sup>3</sup> Samuel,<sup>2</sup> John<sup>1</sup>) was born Jan. 6, 1831, in Brookfield, N. Y.; married July 26, 1853, in Independence, N. Y., Albert Hazeltine, died there in Aug., 1864.*

Children (Hazeltine), the youngest born in Lima, Wis., the others in Independence:

- i. Annis Eliza,<sup>9</sup> b. Mar. 2, 1855; d. Dec. 29, 1860.
- ii. Ella J., b. Mar. 4, 1856; d. Dec. 25, 1860.
- iii. Cora E., b. Oct. 22, 1859; d. Jan. 1, 1861.
- iv. Fred. L., b. July 6, 1861; m. Lula George. Child:
  1. Jesse,<sup>10</sup> b. Dec. 31, 1884.

## 615

LEANDER ELLIOTT<sup>8</sup> LIVERMORE (*Edmund,<sup>7</sup> Samuel,<sup>6</sup> Daniel,<sup>5</sup> Edmund,<sup>4</sup> Samuel,<sup>3</sup> Samuel,<sup>2</sup> John<sup>1</sup>) was born March 26, 1835, in Independence, N. Y.; married (1) Aug. 20, 1858, in Petersburg, N. Y., Laura Ellis Maxson, born in Genesee, N. Y.; divorced in Jan., 1868; married (2) Dec. 2, 1868, in De Ruyter, N. Y., Arlonine Eliza Coon, born there Feb. 16, 1844; died May 13, 1893, in New York City; married (3) June 12, 1894, in Lebanon, Conn., Ellen Cornelia, daughter of Nathaniel Babcock and Jane Elizabeth (Parker) Williams, born May 12, 1846, and is descended from John Livermore, the emigrant, as follows: Jane Elizabeth Parker,<sup>8</sup> Sophia Churchill,<sup>7</sup> Mehitabel Hubbard,<sup>6</sup> Martha Livermore,<sup>5</sup> Nathaniel Livermore,<sup>4</sup> Thomas Livermore,<sup>3</sup> Samuel Livermore,<sup>2</sup> John Livermore.<sup>1</sup>*

He studied first in Alfred University, N. Y., and then for a while in Milton College, Wisconsin. Returning to Alfred University, he pursued a classical course, with occasional interruptions, occasioned by teaching public and select schools. On





Oct. 7, 1861, he was mustered in at Elmira, N. Y., as a private in company C, 85th regiment N. Y. Vols., commanded by Capt. Hiram C. Miller; was promoted sergeant and then hospital steward. During the Peninsular campaign under Gen. George B. McClellan, in the spring of 1862, he contracted typhoid fever and in the following July was discharged from the service at Washington, D. C. In the autumn of the same year he had so far recovered as to admit of his returning to his studies in the university, where he remained until Jan., 1864, when, in company with several other students and friends, he re-enlisted. He was immediately detailed on special service at the surgeon's headquarters, at the place of rendezvous in Elmira, and retained in the same service after joining his regiment (5th N. Y. Heavy Artillery) at Harper's Ferry, Va. In March, 1865, he was promoted first lieutenant and subsequently detailed on the staff of General Stevenson at Harper's Ferry, in which capacity he remained until mustered out at the close of the war in July, 1865.

He returned to the university to complete his course, and was graduated with the degree of B. A. in 1866. He was soon called to ordination in the gospel ministry by the church in Independence, of which he was a member, and soon after settled as pastor of the Seventh Day Baptist Church at Greenmanville (Mystic), Conn. Here he remained nearly two years, supplying also the First Day Baptist Church, in North Stonington, Conn., until accepting a call to the principalship of the De Ruyter Institute, at De Ruyter, he removed thither. In this capacity he labored three and a half years, when he accepted a call to the pastorate of the Walworth Seventh Day Baptist Church, Wisconsin, and at the same time the principalship of the "Big Foot Academy" in the same place. Here he remained six years, part of the time (two years) pursuing theological studies in the Baptist Union Theological Seminary, Chicago, Ill. In 1877, he accepted a call to a pastorate in New Market, N. J., and completed his course in theology in the Union Theological Seminary in New York City in 1879. He removed from New Market to Alfred Centre, N. Y., April 17, 1893, and was pastor of the



church there for several years, with the exception of a temporary absence of four years, during which he was engaged as financial agent of Alfred University. He now resides at Dunellen, N. J.

Children :

823. i. Alice Leanna,<sup>9</sup> b. Aug. 4, in 1864, in Genesee.  
 ii. A son, b. June 16, 1870, in De Ruyter; d. same day.  
 iii. Anna Corinne, b. Nov. 27, 1871, in Walworth, Wis.; d. Feb. 24, 1892, in Dunellen.  
 iv. A daughter, b. April 10, 1876, in Walworth; d. same day.

## 616

JOEL FIELD<sup>8</sup> LIVERMORE (*Manin*,<sup>7</sup> *Samuel*,<sup>6</sup> *Daniel*,<sup>5</sup> *Edmund*,<sup>4</sup> *Samuel*,<sup>3</sup> *Samuel*,<sup>2</sup> *John*<sup>1</sup>) was born Jan. 25, 1858, in Independence, N. Y.; died Jan. 29, 1883, in Wellsville, N. Y.; married March 22, 1882, in Alfred, N. Y., Nancy Maria Thomas, born there Dec. 21, 1857. He was a brakeman, and died from injuries received on the railroad. His widow afterwards lived in Hornellsville, N. Y.

Child, born in Alfred :

- i. Jossie Field,<sup>9</sup> b. Feb. 5, 1883.

## 617

MARTHA<sup>8</sup> LIVERMORE (*Manin*,<sup>7</sup> *Samuel*,<sup>6</sup> *Daniel*,<sup>5</sup> *Edmund*,<sup>4</sup> *Samuel*,<sup>3</sup> *Samuel*,<sup>2</sup> *John*<sup>1</sup>) was born Nov. 25, 1860, in Independence, N. Y.; married Sept. 25, 1878, in Alfred, N. Y., George Clark Sherman, born there May 19, 1854. He is the agent of the Alfred Machine Works.

Children (Sherman), born in Alfred :

- i. Ethel Elida,<sup>9</sup> b. June 28, 1881.  
 ii. David Clark, b. Jan. 20, 1883.  
 iii. Susan Belle, b. Dec. 16, 1885.  
 iv. Thomas Place, b. Mar. 5, 1888.

## 618

SARAH CELESTIA<sup>8</sup> KINGSLEY (*Barbara*,<sup>7</sup> *Samuel*,<sup>6</sup> *Daniel*,<sup>5</sup> *Edmund*,<sup>4</sup> *Samuel*,<sup>3</sup> *Samuel*,<sup>2</sup> *John*<sup>1</sup>) was born July 10, 1842, in Hume, N. Y.; died there Aug. 20, 1883; married there Nov. 22, 1864, Charles Deforest Mills.



Children (Mills), born in Hume :

- i. Lilian,<sup>9</sup> b. Mar. 24, 1867; m. there Oct. 24, 1888, Dr. George F. Palmer; res., Pike, N. Y.
- ii. Herbert Allen, b. Dec. 26, 1870.

## 619

LOUISA ADALINE<sup>8</sup> LIVERMORE (*Theodore,<sup>7</sup> Samuel,<sup>6</sup> Daniel,<sup>5</sup> Edmund,<sup>4</sup> Samuel,<sup>3</sup> Samuel,<sup>2</sup> John<sup>1</sup>) was born Sept. 17, 1842, in Independence, N. Y.; married Dec. 24, 1865, in Andover, N. Y., Edward Richmond Foster, born Nov. 21, 1841, in Independence. Residence, Shongo, N. Y.*

Children (Foster), born in Willing, N. Y. ;

- i. Re. Gott,<sup>9</sup> b. Oct. 17, 1866; d. there Mar. 14, 1868.
- ii. Clark Olisco, b. Feb. 21, 1869.
- iii. Louise Estelle, b. Aug. 12, 1872.
- iv. Edwin Demont, b. Mar. 8, 1875.

## 620

EDWARD MAXON<sup>8</sup> LIVERMORE (*Theodore,<sup>7</sup> Samuel,<sup>6</sup> Daniel,<sup>5</sup> Edmund,<sup>4</sup> Samuel,<sup>3</sup> Samuel,<sup>2</sup> John<sup>1</sup>) was born April 1, 1847, in Independence, N. Y.; married Nov. 28, 1870, in Andover, N. Y., Alice Amelia Farnham, born Sept. 22, 1852, in Gaines, Penn. Residence, Andover.*

Children, the eldest born in Willing, N. Y., the others in Andover :

- i. Charles Orlando,<sup>9</sup> b. Sept. 1, 1871.
- ii. Cora May, b. Nov. 12, 1874.
- iii. Nora Ethel, b. Sept. 21, 1876.
- iv. Anna Lorena, b. Aug. 30, 1878.
- v. Flora Almeda, b. July 10, 1886.

## 621

THEODORE CORELL<sup>8</sup> LIVERMORE (*Theodore,<sup>7</sup> Samuel,<sup>6</sup> Daniel,<sup>5</sup> Edmund,<sup>4</sup> Samuel,<sup>3</sup> Samuel,<sup>2</sup> John<sup>1</sup>) was born June 3, 1850, in Independence, N. Y.; married there Jan. 20, 1879, Hattie Minerva Baker, born there Feb. 23, 1859. Residence, Andover, N. Y.*

Child, born in Andover :

- i. Gladys May,<sup>9</sup> b. Jan. 1, 1887.



## 622

FIDUS ORLANDO<sup>8</sup> LIVERMORE (*Theodore*,<sup>7</sup> *Samuel*,<sup>6</sup> *Daniel*,<sup>5</sup> *Edmund*,<sup>4</sup> *Samuel*,<sup>3</sup> *Samuel*,<sup>2</sup> *John*<sup>1</sup>) was born Oct. 24, 1852, in Independence, N. Y.; married there May 22, 1881, Mary Frances Trask, born Oct. 31, 1861, in Willing, N. Y. Residence, Andover, N. Y.

Children :

- i. Gertrude Elida,<sup>9</sup> b. July 5, 1884, in Mt. Alton, Penn.
- ii. Clarence Edwin, b. July 17, 1887, in Andover.

## 623

INA ARDELL<sup>8</sup> LIVERMORE (*Theodore*,<sup>7</sup> *Samuel*,<sup>6</sup> *Daniel*,<sup>5</sup> *Edmund*,<sup>4</sup> *Samuel*,<sup>3</sup> *Samuel*,<sup>2</sup> *John*<sup>1</sup>) was born May 12, 1856, in Andover, N. Y.; married December 22, 1878, in Independence, N. Y., Ai Eugene Foster, born there July 13, 1849. Residence, Shongo, N. Y.

Children (Foster), born in Willing, N. Y. :

- i. Harry Leon,<sup>9</sup> b. Jan. 11, 1880.
- ii. Mabel, b. Dec. 15, 1882.
- iii. Grace, b. Aug. 26, 1884.

## 624

IZORA ADELAIDE<sup>8</sup> LIVERMORE (*Theodore*,<sup>7</sup> *Samuel*,<sup>6</sup> *Daniel*,<sup>5</sup> *Edmund*,<sup>4</sup> *Samuel*,<sup>3</sup> *Samuel*,<sup>2</sup> *John*<sup>1</sup>) was born May 29, 1859, in Andover, N. Y.; married there Dec. 4, 1878, John Morton, son of William B. and Caroline (Clarke) Green, born Nov. 29, 1856, in Independence, N. Y. Residence, Independence.

Children (Green), born in Independence :

- i. Clayton Clarke,<sup>9</sup> b. Sept. 27, 1880.
- ii. Albert Crandall, b. Oct. 5, 1882.
- iii. William Earl, b. May 6, 1888.

## 625

EUGENIA MELINDA<sup>8</sup> LIVERMORE (*John*,<sup>7</sup> *Abner*,<sup>6</sup> *Daniel*,<sup>5</sup> *Edmund*,<sup>4</sup> *Samuel*,<sup>3</sup> *Samuel*,<sup>2</sup> *John*<sup>1</sup>) was born Nov. 16, 1835, in Rochester, Mich.; married Dec. 23, 1857, in Fort Wilkins, Mich., Seth Rees, born April 14, 1812, in Erie, Pa.; died April 11, 1878, in Houghton, Mich. Residence, Houghton.





Children (Rees), the five younger born in Houghton :

824. i. Allen Forsyth,<sup>9</sup> b. Nov. 14, 1858, in Fort Wilkins.  
 ii. John Livermore, b. Feb. 10, 1860, in Eagle River, Mich.  
 iii. Bertha Mary, b. Nov. 16, 1861; d. Sept. 6, 1864, in Hancock, Mich.  
 iv. Thomas Henry, b. Oct. 18, 1863.  
 v. Benjamin Rush, b. June 6, 1866; d. there Oct. 6, 1867.  
 vi. George Marshall, b. Nov. 29, 1868.  
 vii. Robert Irwin, b. Nov. 9, 1871.

## 626

MARY ALICE<sup>8</sup> LIVERMORE (*John,<sup>7</sup> Abner,<sup>6</sup> Daniel,<sup>5</sup> Edmund,<sup>4</sup> Samuel,<sup>3</sup> Samuel,<sup>2</sup> John<sup>1</sup>) was born Nov. 27, 1837, in Rochester, Mich.; married (1) Sept. 7, 1861, in Fort Wilkins, Mich., John Alexander McIntire, born in Coteau, Quebec, Canada; died June 21, 1869, in Calumet, Mich.; married (2) Nov. 10, 1884, in Chicago, Ill., Nelson Burley, born in Oriskany, N. Y. Residence, Riverside, Cal.*

Children (McIntire), the first two born in Hancock, Mich., the others in Houghton, Mich. :

- i. Robert Safford,<sup>9</sup> b. Sept. 22, 1862.  
 ii. Bertha Orpha, b. Nov. 26, 1864; m. Dec. 27, 1888, in Riverside, Charles Olney; res. Etiwanda, Cal.  
 iii. Elizabeth Eugenia, b. Oct. 7, 1867.  
 iv. John Alexander, b. Dec. 31, 1869; d. there May 10, 1875.

## 627

ORPHA JEANETTE<sup>8</sup> LIVERMORE (*John,<sup>7</sup> Abner,<sup>6</sup> Daniel,<sup>5</sup> Edmund,<sup>4</sup> Samuel,<sup>3</sup> Samuel,<sup>2</sup> John<sup>1</sup>) was born Jan. 8, 1842, in Rochester, Mich.; married Dec. 3, 1878, in Jackson, Mich., William Henry Gamble, born Oct. 11, 1827, in Three Rivers, Canada.*

Child (Gamble), born in Moundsville, W. Va. :

- i. Richmond Rush,<sup>9</sup> b. Jan. 23, 1880; d. Jan. 23, 1887, in Chicago, Ill.



## 628

JOHN LEWIS<sup>8</sup> LIVERMORE (*Fidus*,<sup>7</sup> *Abner*,<sup>6</sup> *Daniel*,<sup>5</sup> *Edmund*,<sup>4</sup> *Samuel*,<sup>3</sup> *Samuel*,<sup>2</sup> *John*<sup>1</sup>) was born Dec. 14, 1832, in Dresden, N. Y.; married Sept. 8, 1867, in Tecumseh, Mich., Belle Blanchard, born Oct. 31, 1843, in Penn Yan, N. Y. Residence, Anthony, Kan.

Children, born in Jackson, Mich.:

- i. Sarah Nettie,<sup>9</sup> b. June 6, 1868. She is the president of the Benton Post, Woman's Relief Corps, in Anthony.
- ii. Estella May, b. Jan. 16, 1871.
- iii. Frank Richmond, b. April 9, 1873.

## 629

RICHARD<sup>8</sup> NIGHTINGALE (*Harriet*,<sup>7</sup> *Abner*,<sup>6</sup> *Daniel*,<sup>5</sup> *Edmund*,<sup>4</sup> *Samuel*,<sup>3</sup> *Samuel*,<sup>2</sup> *John*<sup>1</sup>) was born Dec. 26, 1850, in Attica, Mich.; married Feb. 18, 1880, in Capac, Mich., Eva Sherrard, born June 30, 1861, in Berlin, Mich.

Children (Nightingale):

- i. James,<sup>9</sup> b. Nov. 13, 1880, in Arcadia, Mich.
- ii. Edna, b. Mar. 19, 1882, in Arcadia.
- iii. Melvin, b. Nov. 14, 1883, in Attica.

## 630

EMMA CAROLINE<sup>8</sup> LIVERMORE (*James*,<sup>7</sup> *James*,<sup>6</sup> *Daniel*,<sup>5</sup> *Edmund*,<sup>4</sup> *Samuel*,<sup>3</sup> *Samuel*,<sup>2</sup> *John*<sup>1</sup>) was born Aug. 23, 1842, in Madison, N. Y.; married Jan. 29, 1868, in Waterville, N. Y., Lewis Benjamin Kellogg, died Dec. 3, 1875, in Clyde, N. Y.

Child (Kellogg), born in Clyde:

- i. May Livermore,<sup>9</sup> b. April 13, 1871; m. Sept. 2, 1896, in Adrian, Mich., Elbert Jay Chase; he is dead. She is a member of the reportorial force of the "Adrian Daily" and the "Tri-Weekly Telegram." She and her mother reside in Adrian.

## 631

ANN ELIZABETH<sup>8</sup> LIVERMORE (*James*,<sup>7</sup> *James*,<sup>6</sup> *Daniel*,<sup>5</sup> *Edmund*,<sup>4</sup> *Samuel*,<sup>3</sup> *Samuel*,<sup>2</sup> *John*<sup>1</sup>) was born Dec. 12, 1845, in Madison, N. Y.; married Feb. 24, 1867, in North Brookfield, N. Y., Sanford Witter.



Children (Witter), born in Capron, Ill.:

- i. William Gorton,<sup>9</sup> b. Mar. 19, 1877.
- ii. Clarence Porter, b. Feb. 13, 1880.

## 632

HARRIET ELIZA<sup>8</sup> LIVERMORE (*James,<sup>7</sup> James,<sup>6</sup> Daniel,<sup>5</sup> Edmund,<sup>4</sup> Samuel,<sup>3</sup> Samuel,<sup>2</sup> John<sup>1</sup>*) was born May 6, 1848, in Madison, N. Y.; died March 18, 1900, in Capron, Ill.; married Jan. 27, 1875, in Rose, N. Y., Edmoor K. Millard.

Children (Millard), born in Leroy, Ill.:

- i. Florence Roe,<sup>9</sup> b. Feb. 11, 1876; m. Dec. 26, 1900, Lafayette Witter; res., Capron.
825. ii. Myrtle Louise, b. June 16, 1879.
- iii. Newton Henry, b. Aug. 13, 1883; d. Mar. 16, 1885.

## 633

ALICE CELINA<sup>8</sup> ROE (*Eunice,<sup>7</sup> James,<sup>6</sup> Daniel,<sup>5</sup> Edmund,<sup>4</sup> Samuel,<sup>3</sup> Samuel,<sup>2</sup> John<sup>1</sup>*) was born April 18, 1851, in Rose, N. Y.; married there Feb. 7, 1872, Henry Townsend Lee, born Sept. 14, 1849, in Port Jefferson, Long Island, N. Y.

Child (Lee), born in Port Jefferson:

- i. Bertha Eunice,<sup>9</sup> b. Oct. 24, 1875.

## 634

OTTIE ANNETT<sup>8</sup> ROE (*Eunice,<sup>7</sup> James,<sup>6</sup> Daniel,<sup>5</sup> Edmund,<sup>4</sup> Samuel,<sup>3</sup> Samuel,<sup>2</sup> John<sup>1</sup>*) was born July 10, 1857, in Rose, N. Y.; married there Sept. 17, 1877, Stephen Wyman Soule, born Dec. 14, 1854, in Stoneham.

Children (Soule):

- i. Herbert Clinton,<sup>9</sup> b. Sept. 14, 1879, in Rose.
- ii. Roe Thayer, b. May 14, 1893, in Clyde, N. Y.

## 635

MARY ELIZABETH<sup>8</sup> CRISLER (*Ruth,<sup>7</sup> James,<sup>6</sup> Daniel,<sup>5</sup> Edmund,<sup>4</sup> Samuel,<sup>3</sup> Samuel,<sup>2</sup> John<sup>1</sup>*) was born July 18, 1867, in Butler, N. Y.; married June 29, 1893, Rev. Melville, son of Albert C. and Katherine (Evans) Terwilliger, born in Crawford, N. Y. He is pastor of the M. E. church, Ledyard, N. Y.



## Children (Terwilliger) :

- i. Ivan Melville,<sup>9</sup> b. April 4, 1896.
- ii. Dorothy Ruth, b. Aug. 5, 1900.

## 636

MARIA<sup>8</sup> LIVERMORE (*Jonas,<sup>7</sup> Jonas,<sup>6</sup> Oliver,<sup>5</sup> Oliver,<sup>4</sup>, Daniel,<sup>3</sup> Samuel,<sup>2</sup> John<sup>1</sup>*) was born July 31, 1828, in Marietta, Ohio; died March 9, 1863, in Eola, Ore.; married March 21, 1847, in Pike Co., Ill., Thomas Orville Waller, born Nov. 22, 1822, in Morgan Co., Ill. They moved to Oregon in 1849.

## Children (Waller) :

- i. Sarah Jane,<sup>9</sup> b. Oct. 30, 1852; d. Mar. 31, 1854.
- ii. Thomas Clarence, b. July 12, 1854, in Polk Co., Ore.
- iii. Lucian Livermore, b. Oct. 21, 1856, in Polk Co.; d. Mar. 19, 1878, in Eola.
- iv. Henry Douglass, b. Dec. 12, 1858, in Polk Co.

## 637

HARRIET<sup>8</sup> LIVERMORE (*Jonas,<sup>7</sup> Jonas,<sup>6</sup> Oliver,<sup>5</sup> Oliver,<sup>4</sup> Daniel,<sup>3</sup> Samuel,<sup>2</sup> John<sup>1</sup>*) was born Sept. 12, 1829, in Marietta, Ohio; married June 10, 1852, in Polk Co., Ore., Asa Shreve, born Aug. 28, 1825, in Fairfield Co., Ohio. Residence, Dallas, Polk Co., Ore.

## Children (Shreve) :

- i. Sarah Maria,<sup>9</sup> b. Feb. 17, 1854; d. June 29, 1883.
- ii. Mary Elizabeth, b. June 26, 1856.
- iii. Lot Livermore, b. Nov. 16, 1858.
- iv. Frances Ellen, b. May 12, 1861.
- v. Abraham Lincoln, b. Dec. 29, 1863.
- vi. Henry Williams, b. June 15, 1866.
- vii. Harriet Loretta, b. Oct. 23, 1869.
- viii. Katharine Howe, b. Feb. 7, 1873.

## 638

· NAOMI<sup>8</sup> LIVERMORE (*Jonas,<sup>7</sup> Jonas,<sup>6</sup> Oliver,<sup>5</sup> Oliver,<sup>4</sup> Daniel,<sup>3</sup> Samuel,<sup>2</sup> John<sup>1</sup>*) was born Sept. 24, 1831, in Marietta, Ohio; married Sept. 2, 1852, near Dallas, Polk Co., Ore., Thomas





Pearce, born Feb. 24, 1826, in the parish of Westwood, Wiltshire, England. He emigrated to America in 1845, landing in New York, and went to Pittsfield, Mass., then to Pittsfield, Pike Co., Ill., then to California, in 1850, and in 1851 to Polk Co., Ore.

Children (Pearce), all but the first two born in Eola, Ore.:

- i. George Jonas,<sup>9</sup> b. June 19, 1853, near Dallas.
- ii. Sarah Elizabeth, b. Jan. 2, 1857, near Dallas; d. Nov. 19, 1863, in Eola.
- iii. William Thomas, b. May 16, 1859.
- iv. Charles Leonard, b. Feb. 12, 1861.
- v. Vine Wills, b. Aug. 19, 1863.
- vi. Lot Livermore, b. Sept. 1, 1866.
- vii. Richard Ernest, b. Dec. 25, 1868.
- viii. Martha Maria, b. Feb. 2, 1870.
- ix. Orville Grant, b. Feb. 15, 1872.
- x. Clara Elsie, b. Feb. 9, 1874.

## 639

LOT<sup>8</sup> LIVERMORE (*Jonas*,<sup>7</sup> *Jonas*,<sup>6</sup> *Oliver*,<sup>5</sup> *Oliver*,<sup>4</sup> *Daniel*,<sup>3</sup> *Samuel*,<sup>2</sup> *John*<sup>1</sup>) was born Aug. 11, 1835, in Marietta, Ohio; married (1) Mar. 11, 1869, in Umatilla, Ore., Clara Brown; they were divorced in 1881 or 1882; married (2) Sept. 21, 1885, in Pendleton, Ore., Mrs. Ellen (Ahern) Switzler, widow of William Switzler, born Nov. 13, 1853, in Vancouver, Wash.

In 1873 he was appointed postmaster at Pendleton, and held the office for thirteen and a half years. He was elected the first mayor of Pendleton, and was re-elected a second time. In 1889 he was a member of the common council. He is a member of the firm of Lee Moorhouse & Co., dealers in general merchandise in Pendleton.

Children, all born in Pendleton:

- i. Charles Lot,<sup>9</sup> b. Dec. 29, 1869; d. there aged 15 months.
- ii. Louie, b. in Jan., 1871; d. there aged 10 years, 1 month.
- iii. Bushu Lamar, b. Oct. 5, 1872; res., Seattle, Wash.
- iv. Della, b. Nov. 26, 1874; res., Seattle.
- v. Lotta, b. Mar. 15, 1887.
- vi. A son, b. Nov. 8, 1888.



## 640

MARY ANN<sup>8</sup> LIVERMORE (*Jonas,<sup>7</sup> Jonas,<sup>6</sup> Oliver,<sup>5</sup> Oliver,<sup>4</sup> Daniel,<sup>3</sup> Samuel,<sup>2</sup> John<sup>1</sup>) was born Sept. 16, 1844, near Pittsfield, Ill.; married Aug. 2, 1866, near Dallas, Ore., Marion De Kalb Harpole, born Aug. 3, 1831, in Pike Co., Ill. He is a farmer.*

Children (Harpole):

- i. Mary Effie,<sup>9</sup> b. June 10, 1867, in Polk Co., Ore.; d. Oct. 11, 1877.
- ii. Lenia Maria, b. Feb. 1, 1869, in Marion Co., Ore.; d. Sept. 22, 1877.
- iii. William Marion, b. Feb. 15, 1871, in Rock Creek, Wosco Co., Ore.
- iv. Nancy Elizabeth, b. Dec. 25, 1872, in Rock Creek.
- v. Lot Lafayette, b. Mar. 18, 1875, in Rock Creek.
- vi. Paul Oberheim, b. Feb. 9, 1878, in Salein, Ore.; d. there Feb. 11, 1878.
- vii. Sarah Emily, b. Mar. 23, 1879, in Rock Creek.
- viii. Charles Herbert, b. May 18, 1881, in Whitman Co., Wash.
- ix. Fannie Louisa, b. Aug. 25, 1883, in Whitman Co.
- x. Cleveland Voorhees, b. July 13, 1885, in Whitman Co.

## 641

DERRICK<sup>8</sup> LIVERMORE (*Andrew,<sup>7</sup> Jonas,<sup>6</sup> Oliver,<sup>5</sup> Oliver,<sup>4</sup> Daniel,<sup>3</sup> Samuel,<sup>2</sup> John<sup>1</sup>) was born Aug. 28, 1830, in Marietta, Ohio; married Jan. 8, 1852, in Kelly Township, Warren Co., Ill., Elizabeth, daughter of James and Nancy (Miles) Stevens, born Feb. 15, 1831, near Springfield, Ill. He was a farmer and stock raiser in Roseville, Ill. He is a Republican and a Universalist. Residence, Smithshire, Ill.*

Children, the first three born in Colebrook Township, Warren Co., Ill., the others in Point Pleasant, Ill.:

826. i. Andrew James,<sup>9</sup> b. Oct. 16, 1852.
827. ii. Joshua Brown, b. Aug. 20, 1854.
828. iii. Louisa Eugenia, b. July 5, 1856.
829. iv. Mary Aurilla, b. May 24, 1858.
- v. Emily Alice, b. Mar. 12, 1861.
830. vi. Clara Elizabeth, b. July 7, 1866.



## 642

ANDREW PARK<sup>8</sup> LIVERMORE (*Andrew*,<sup>7</sup> *Jonas*,<sup>6</sup> *Oliver*,<sup>5</sup> *Oliver*,<sup>4</sup> *Daniel*,<sup>3</sup> *Samuel*,<sup>2</sup> *John*<sup>1</sup>) was born Aug. 28, 1834, in Marietta, Ohio; died Feb. 3, 1881, in Ellison, Warren Co., Ill.; married Jan. 29, 1858, in Ellison, Mary Ann Correll, born Nov. 17, 1838, in Carthage, Hancock Co., Ill. He was a farmer.

Children:

- i. Frederick,<sup>9</sup> b. Nov. 23, 1860, in Point Pleasant, Ill.;  
d. Sept. 29, 1878, in Ellison.
831. ii. Florence May, b. July 14, 1865, in Point Pleasant.
- iii. Carrie Nettie, b. Mar. 14, 1877, in Carthage; d. Mar.  
28, 1887, in Ellison.

## 643

JOHN KELSEY<sup>8</sup> LIVERMORE (*Andrew*,<sup>7</sup> *Jonas*,<sup>6</sup> *Oliver*,<sup>5</sup> *Oliver*,<sup>4</sup> *Daniel*,<sup>3</sup> *Samuel*,<sup>2</sup> *John*<sup>1</sup>) was born Aug. 9, 1836, in Marietta, Ohio; married Aug. 23, 1857, in Ellison, Ill., Sarah Jane Correll, born April 1, 1840, in Carthage, Ill. He is a farmer. Residence, Raritan, Ill.

Children, the first four born in Point Pleasant, Ill., the others in Raritan:

832. i. Waymen,<sup>9</sup> b. April 14, 1858.
- ii. James, b. Aug. 13, 1860; d. there Dec. 8, 1864.
- iii. Alfonso, b. May 31, 1868.
- iv. Maggie Betsey, b. June 10, 1877.
- v. Jessie, b. Mar. 10, 1880.
- vi. Shirley Alice, b. Oct. 14, 1884.

## 644

SOCRATES STEVENS<sup>8</sup> LIVERMORE (*Andrew*,<sup>7</sup> *Jonas*,<sup>6</sup> *Oliver*,<sup>5</sup> *Oliver*,<sup>4</sup> *Daniel*,<sup>3</sup> *Samuel*,<sup>2</sup> *John*<sup>1</sup>) was born Nov. 10, 1843, in Coldbrook, Ill.; married Feb. 22, 1888, in Roseville, Ill., Martha Stanley, born Aug. 22, 1869, in Biggsville, Ill. He enlisted in company E, 138th Ill. Vols., as a musician; he was mustered in June 21, 1864, for one hundred days. On July 26, 1864, the regiment moved to Fort Leavenworth, Kan., and was assigned to garrison duty. It was mustered out of service at Springfield, Ill., Oct. 14, 1864. He is a farmer. Residence, Roseville.

Child, born in Point Pleasant, Ill.:

- i. Alice Isabella,<sup>9</sup> b. Mar. 10, 1889.



## 645

CHARLES CARROLL<sup>8</sup> LIVERMORE (*Andrew,<sup>7</sup> Jonas,<sup>6</sup> Oliver,<sup>5</sup> Oliver,<sup>4</sup> Daniel,<sup>3</sup> Samuel,<sup>2</sup> John<sup>1</sup>) was born Oct. 24, 1847, in Coldbrook, Ill.; married Jan. 4, 1872, in Roseville, Ill., Sarah Frances Hopper, born Nov. 11, 1851, in Blandinsville, Ill. He is a farmer. Residence, Roseville:*

Children, born in Point Pleasant, Ill.:

- i. Albert Berton,<sup>9</sup> b. May 12, 1873.
- ii. Shelby, b. Sept. 24, 1878; d. there June 13, 1881.
- iii. Edna May, b. Mar. 9, 1885.
- iv. George Carroll, b. Mar. 20, 1887.
- v. Levi Harrison, b. Oct. 7, 1888.
- vi. Fannie, b. Nov. 12, 1890.

## 646

WILLIAM RUFUS<sup>8</sup> LIVERMORE (*Andrew,<sup>7</sup> Jonas,<sup>6</sup> Oliver,<sup>5</sup> Oliver,<sup>4</sup> Daniel,<sup>3</sup> Samuel,<sup>2</sup> John<sup>1</sup>) was born Oct. 6, 1850, in Coldbrook, Ill.; married Sept. 23, 1875, in Roseville, Ill., Mary Ellen Crozier, born there March 4, 1855; died there Jan. 9, 1881. He is a farmer. Residence, Raritan, Ill.*

Children, born in Roseville:

- i. Lillie May,<sup>9</sup> b. Aug. 1, 1876.
- ii. George Weston, b. Oct. 1, 1879; d. there Mar. 21, 1880.
- iii. Benjamin Socrates, b. Jan. 9, 1881.

## 647

SARAH ELIZABETH<sup>8</sup> LIVERMORE (*William,<sup>7</sup> William,<sup>6</sup> Oliver,<sup>5</sup> Oliver,<sup>4</sup> Daniel,<sup>3</sup> Samuel,<sup>2</sup> John<sup>1</sup>) was born Feb. 28, 1836, in Boston; married Jan. 23, 1861, John, son of Joshua and Mary Gilson of Groton, born in 1832.*

Children (Gilson):

- i. Annie Livermore,<sup>9</sup> b. Mar. 19, 1862.
- ii. William J., b. Sept. 17, 1865.
- iii. Isabella H., b. Mar. 4, 1868.
- iv. Robert F., b. Jan. 21, 1871.
- v. Henry Robbins, b. Oct. 28, 1874.
- vi. John Lincoln, b. Jan. 29, 1877.





## 648

WILLIAM<sup>8</sup> LIVERMORE (*Daniel,<sup>7</sup> William,<sup>6</sup> Oliver,<sup>5</sup> Oliver,<sup>4</sup> Daniel,<sup>3</sup> Samuel,<sup>2</sup> John<sup>1</sup>) was born July 1, 1832, in Plymouth, Mich.; died March 30, 1879, in Shirley; married Sept. 30, 1860, in Wakarusa, Kan., Louisa Frances, daughter of Charles and Rebecca Florella Robbins (Mills) Dickson, born March 7, 1841, in Groton.*

With his parents he moved to Groton when he was quite young; he was brought up on a farm, attending school for a while at Groton Academy. When a young man he worked in the store of Mr. Nightingale in Boston. In 1855 he went to Kansas, where he lived on a farm for nine years. He returned to Massachusetts in the spring of 1864, and shortly after enlisted in the army for one year; but the war closed after he had served ten months. He afterwards lived with his father on a farm in Lunenburg, which he helped to carry on for a few years; he then moved to Fitchburg, where he kept a store; then worked for his brother Charles, in a store in Shirley. He afterwards bought a farm in that town, and when his health gave out moved into the village. His family are still living there.

## Children:

- i. Alice Eleanor,<sup>9</sup> b. Oct. 27, 1861, in Wakarusa; m. Nov. 8, 1894, in Shirley, Walter Melvin, son of Asa and Polly (Chase) Wright, b. May 22, 1846, in Hanover, N. H.; d. June 24, 1899, in Orange. He was a physician. No children. She lives with her mother.
- ii. Albert Mills, b. July 28, 1863, in Wakarusa; d. Dec. 12, 1875, in Shirley.
- iii. Fanny Rebecca, b. Oct. 9, 1869, in Fitchburg; d. there Aug. 15, 1870.
- iv. Eugene Nathaniel, b. Feb. 12, 1872, in Shirley.
- v. Erwin Herbert, b. Nov. 21, 1875, in Shirley.

## 649

RUFUS<sup>8</sup> LIVERMORE (*Daniel,<sup>7</sup> William,<sup>6</sup> Oliver,<sup>5</sup> Oliver,<sup>4</sup> Daniel,<sup>3</sup> Samuel,<sup>2</sup> John<sup>1</sup>) was born Nov. 1, 1839, in Groton; died July 8, 1891, in Orange; married Jan. 22, 1863, in Groton*



Martha Elizabeth, daughter of Jehiel and Melissa (Hildreth) Todd, born Sept. 5, 1841, in Boston. He was fitted for college in the Lawrence Academy in his native town, and in the autumn of 1859 entered the freshman class of Williams College, but remained there only one year. Then he attended the Albany Law School and was admitted to the bar in that city. Soon after, while studying the Massachusetts code of laws, preparatory to practice, the Civil war broke out; he was one of the first to respond to the call for troops, and, as a member of company B of the 6th Mass. regiment, was in the march through Baltimore, April 19, 1861. Returning to Massachusetts, he worked to promote enlistments and finally went out again himself in troop C, 3d R. I. cavalry, in which he became a sergeant, and on Oct. 13, 1863, was mustered into the U. S. service. March 25, 1864, he was commissioned as second lieutenant and assigned to duty in troop L of the same regiment. After serving a year he resigned his commission, March 20, 1865, and was honorably discharged.

Soon after the close of the war he went to Orange, and entered the office of Hunt, Waite & Flint. The firm was changed in 1872 to the Rodney Hunt Machine Company, of which he became secretary, a position he held until his death, and for a long time was one of the directors.

More frequently than any other citizen, while he lived in Orange, he was chosen to serve as moderator at town meetings. He was elected to the House of Representatives in 1878, serving in the Legislature of 1879; in 1882 he was elected senator from his district, and re-elected in 1883. He was an active and earnest member of the Congregational church, and was for years superintendent of the Sunday school as well as teacher. He was a prominent Odd Fellow, being a past grand and one of the trustees of Social Lodge. He was also a member of Gen. Sedgewick Post of the Grand Army, having been one of its charter members and earliest commanders. His widow lives in Orange.

Child, born in Orange:

- i. Blanche,<sup>9</sup> b. Sept. 13, 1883.



## 650

ABBIE M.<sup>8</sup> LIVERMORE (*Daniel,<sup>7</sup> William,<sup>6</sup> Oliver,<sup>5</sup> Oliver,<sup>4</sup> Daniel,<sup>3</sup> Samuel,<sup>2</sup> John<sup>1</sup>) was born June 13, 1850, in Groton; married Dec. 22, 1869, in Shirley, Charles G., son of Lewis R. and Nancy B. Howe, born in Orange in 1844.*

Children (Howe), born in Orange:

- i. William,<sup>9</sup> b. July 6, 1871; d. there July 1, 1873.
- ii. Frederick Livermore, b. May 13, 1874.
- iii. Amy Elizabeth, b. Dec. 30, 1878.
- iv. Charles Daniel, b. Aug. 10, 1887.
- v. Marian G., b. May 1, 1890.

## 651

ELLEN AUGUSTA<sup>8</sup> PRESCOTT (*Betsy,<sup>7</sup> William,<sup>6</sup> Oliver,<sup>5</sup> Oliver,<sup>4</sup> Daniel,<sup>3</sup> Samuel,<sup>2</sup> John<sup>1</sup>) was born Aug. 18, 1838, in Groton; married there Dec. 27, 1859, Gilman Barrows.*

Children (Barrows):

- i. Helen,<sup>9</sup> b. June 14, 1862.
- ii. Ulysses Howard, b. May 29, 1865.

## 652

MARY PARK<sup>8</sup> MORSE (*Lucinda,<sup>7</sup> David,<sup>6</sup> Oliver,<sup>5</sup> Oliver,<sup>4</sup> Daniel,<sup>3</sup> Samuel,<sup>2</sup> John<sup>1</sup>) was born Aug. 11, 1828, in Shirley; died Sept. 27, 1860, in Ayer; married Jan. 1, 1849, in Shirley, Edmund Dana Bancroft, born Sept. 6, 1821, in Pepperell; died Aug. 12, 1896; after her death he married Phoebe Bridge Barrett. He received a common school education; he united with the Masonic fraternity in 1856, and for the rest of his life was prominent in that body. In 1858 he became station master at Groton Junction, holding the position twelve years; he was a member of the Legislature in 1871 and 1872, and a State senator in 1879; postmaster from 1883 to 1887, and for a time an officer of U. S. Customs. He took great delight in music, and for many years was organist of the Unitarian church. He died from the effects of a sunstroke while on the way from Ayer to Shirley.*

Children (Bancroft), born in Shirley:

- i. Mary Jane,<sup>9</sup> b. Oct. 12, 1849; m. — Tucker; res., Ayer.



- ii. Kate Eliza, b. Oct. 16, 1852; m. there Nov. 14, 1875, Jacob P. Hazen.
- iii. Anna, b. Nov. 21, 1854; m. --- Richardson of Washington, D. C.
- iv. Clara, b. Jan. 12, 1858; m. James A. Beatley of Roxbury.

## 652a

DANIEL FRANCIS<sup>8</sup> LEARNED (*Lucy*,<sup>7</sup> *Amos*,<sup>6</sup> *Amos*,<sup>5</sup> *Oliver*,<sup>4</sup> *Daniel*,<sup>3</sup> *Samuel*,<sup>2</sup> *John*<sup>1</sup>) was born May 23, 1825, in Watertown; married there Dec. 15, 1853, Emma Newman, daughter of Ebenezer and Mary (Coolidge) Seger, born Aug. 7, 1831, in Roxbury.

Children (Learned), born in Belmont :

- i. Carrie Augusta,<sup>9</sup> b. Dec. 10, 1854; d. there Feb. 12, 1863.
- ii. Annie Gertrude, b. Jan. 31, 1857.
- iii. Marion Frances, b. May 11, 1865; d. there June 23, 1885.
- iv. Lillie Jasper, b. Sept. 23, 1866.
- v. Lucy Seger, b. Dec. 26, 1875; d. July 22, 1894.

## 652b

HARRIET LOUISA<sup>8</sup> LEARNED (*Lucy*,<sup>7</sup> *Amos*,<sup>6</sup> *Amos*,<sup>5</sup> *Oliver*,<sup>4</sup> *Daniel*,<sup>3</sup> *Samuel*,<sup>2</sup> *John*<sup>1</sup>) was born April 15, 1827, in Watertown; married there Nov. 15, 1854, George Frederic, son of Charles Horace and Plooma Stone (Barnard) Whiting, born June 4, 1828, in Sterling.

Children (Whiting), born in Brookline :

- 832a. i. Frederic Erwin,<sup>9</sup> b. Dec. 21, 1857.
- ii. Mary Ella, b. Dec. 23, 1859.

## 652c

ADELINE ELIZABETH<sup>8</sup> LEARNED (*Lucy*,<sup>7</sup> *Amos*,<sup>6</sup> *Amos*,<sup>5</sup> *Oliver*,<sup>4</sup> *Daniel*,<sup>3</sup> *Samuel*,<sup>2</sup> *John*<sup>1</sup>) was born Oct. 5, 1831, in Watertown; married there Nov. 15, 1854, Benjamin Franklin, son of Joseph and Beulah Crafts (Fuller) Bacon, born Jan. 2, 1828, in Newton.





Children (Bacon), born in Newton :

- i. Charles Franklin,<sup>9</sup> b. Nov. 27, 1858.
- ii. Edward Learned, b. Jan. 7, 1861.

## 653

SARAH JANE<sup>8</sup> LIVERMORE (*Thomas,<sup>7</sup> Amos,<sup>6</sup> Amos,<sup>5</sup> Oliver,<sup>4</sup> Daniel,<sup>3</sup> Samuel,<sup>2</sup> John<sup>1</sup>*) was born Dec. 7, 1830, in Watertown; died April 10, 1873, in Medford; married there Jan. 29, 1852, Alexander Stowell, son of Marshall Symmes, born there Dec. 13, 1823.

Children (Symmes) :

833. i. Addie Maria,<sup>9</sup> b. May 23, 1853.
834. ii. Arthur Cotting, b. Feb. 9, 1856.
- iii. Mary Ellen, b. May 9, 1858; m. Oct. 1, 1879. Richard Henry Swift of Medford. No children.
835. iv. Jennie, b. April 1, 1861.
- v. Nettie, twin to Jennie; d. Nov. 12, 1861.
- vi. Sarah Elizabeth, b. July 3, 1863; m. July 7, 1887, Charles H. Sawyer of Medford.
- vii. Lillian Frances, b. Oct. 17, 1865.
- viii. Ida Livermore, b. June 9, 1871.

## 654

WILLIAM HENRY<sup>8</sup> SHERMAN (*Mary,<sup>7</sup> Amos,<sup>6</sup> Amos,<sup>5</sup> Oliver,<sup>4</sup> Daniel,<sup>3</sup> Samuel,<sup>2</sup> John<sup>1</sup>*) was born April 14, 1835; married Susan Grounds of Albany, N. Y. Residence, Albany.

Children (Sherman) :

- i. Mary Ella,<sup>9</sup> b. Nov. 25, 1860.
- ii. Abby Francena, b. Aug. 18, 1862.
- iii. Lizzie W., b. Nov. 18, 1863.
- iv. Rosie, b. Nov. 3, 1865.
- v. William, b. Aug. 20, 1867.
- vi. Mabelle, b. Jan. 19, 1871.
- vii. Frederick, b. May 23, 1874.

## 655

MARY ELIZABETH<sup>8</sup> SHERMAN (*Mary,<sup>7</sup> Amos,<sup>6</sup> Amos,<sup>5</sup> Oliver,<sup>4</sup> Daniel,<sup>3</sup> Samuel,<sup>2</sup> John<sup>1</sup>*) was born June 9, 1837; married Oct. 16, 1855, Henry Russell of Watertown, died in 1889.



## Children (Russell):

- i. Henry,<sup>9</sup> b. July 17, 1856.
- ii. Mabelle, b. Sept. 8, 1862.

## 656

OLIVER CROMWELL<sup>8</sup> LIVERMORE (*Elisha,<sup>7</sup> Elisha,<sup>6</sup> Amos,<sup>5</sup> Oliver,<sup>4</sup> Daniel,<sup>3</sup> Samuel,<sup>2</sup> John<sup>1</sup>) was born July 21, 1838, in Waltham; married Oct. 13, 1869, in Wellesley, Georgianna, daughter of George Washington and Sarah Elizabeth (Arnold) Shaw, born Sept. 24, 1845, in Needham.*

He was mustered in as first sergeant of company C, 13th Mass. Vols., July 16, 1861; he was promoted sergeant-major, April 1, 1862; second lieutenant, June 28, 1862; first lieutenant, Dec. 30, 1862; captain, company A, May 1, 1863. He was detached from the regiment as follows: Feb., 1863, A. A. A. G., 3d brigade, 2d division, 1st Army Corps; May 20, 1863, A. A. inspector, 1st brigade, 2d division, 1st Army Corps; March, 1864, A. D. C. and A. A. A. G., 2d division, 1st Army Corps; May 10, 1864, A. D. C. staff, 5th Army Corps; June, 1864, A. D. C. and chief of Construction Corps, 3d division, 5th Army Corps. He served on the staffs of Cols. Leonard and McCoy, commanding brigade, and on staffs of Brig.-Gen. G. R. Paul, commanding brigade; Gen. J. C. Robinson, commanding division; Gen. G. K. Warren, commanding 5th Army Corps; Gen. Crawford, commanding 2d division, 5th Army Corps. Residence, Wellesley.

## Children, born in Wellesley:

836. i. Arnold,<sup>9</sup> b. Mar. 11, 1872.
- ii. Faith Shaw, b. Mar. 3, 1875; m. June 12, 1900, in Wellesley Hills, Edward Woodbury Perkins.

## 657

ALBERT HOOGS<sup>8</sup> LIVERMORE (*Elisha,<sup>7</sup> Elisha,<sup>6</sup> Amos,<sup>5</sup> Oliver,<sup>4</sup> Daniel,<sup>3</sup> Samuel,<sup>2</sup> John<sup>1</sup>) was born Oct. 6, 1840, in Waltham; married (1) Oct. 2, 1869, in Wellesley, Sarah Josephine, daughter of George Washington and Sarah Elizabeth (Arnold) Shaw, born April 19, 1848, in Needham; died there Feb. 28, 1886;*



married (2) Nov. 6, 1890, Mrs. Ella C. (Gardner) Hills, daughter of Loring and Amanda Gardner, born in 1849, in South Manchester, Conn. He was a silk merchant.

Child, born in Boston :

- i. Albert Shaw,<sup>9</sup> b. Aug. 22, 1871.

## 658

CHARLES WALTER<sup>8</sup> LIVERMORE (*Charles,<sup>7</sup> Jonathan,<sup>6</sup> Jonathan,<sup>5</sup> Oliver,<sup>4</sup> Daniel,<sup>3</sup> Samuel,<sup>2</sup> John<sup>1</sup>) was born April 29, 1830, in Harvard; died Aug. 14, 1889, in Shawomet Beach, Warwick, R. I.; married May 24, 1853, in Clinton, Conn., Mary Ann Bourn, daughter of Simeon and Marian (Keely) Drown, born in Barrington, R. I.*

During his early life he was engaged in the jewelry business in Providence, R. I., and was considered the most expert die-cutter that the manufacturing jewellers had to depend upon, for their designs and tools to perfect their work. He was the general superintendent of the Spencer Repeating Rifle Works in Boston during the early '60's, perfecting the famous rifle used during the Civil war. He became an ardent worker for the eight-hour league, and for a few years was a member of the common council of Boston from Ward 11. At that time he lived on Shawmut avenue, corner of Lenox street. After the war was over he moved to New York City, and opened the first "dollar store" that became prominent on Broadway. Later on he moved to Metuchen, N. J., and introduced there the artesian drive well, of which many at the present time bear his name.

When the Lehigh Valley railroad passed through that town he sold his property, and after being elected judge of that district, and serving three years, he returned to Providence in 1871, identifying himself again with the manufacture of jewelry, under the firm name of Rathburn, Leonard & Livermore, until the death of both of his partners, when he continued the business alone for a short time. He was the first person publicly to introduce a successful fountain and stylographic pen, and that which bears his name has come to be very extensively used in



this and foreign countries. He established agencies for its sale in the principal cities here and in Europe.

Child, born in Providence :

837. i. Walter Augustine,<sup>9</sup> b. Aug. 26, 1854.

## 659

WILLIAM WARREN<sup>8</sup> LIVERMORE (*William*,<sup>7</sup> *Jonathan*,<sup>6</sup> *Jonathan*,<sup>5</sup> *Oliver*,<sup>4</sup> *Daniel*,<sup>3</sup> *Samuel*,<sup>2</sup> *John*,<sup>1</sup>) was born July 6, 1846, in Brighton; married April 20, 1870, Nellie May, daughter of William H. and Lydia B. (Skilling) Sawyer, born in 1853, in Portland, Me. He was a farmer.

Children, born in Brighton :

- i. Elizabeth Maud,<sup>9</sup> b. Feb. 15, 1871; m. Dec. 3, 1892, in Boston, E. Augustus, son of Edward M. and Annie R. Viets, b. in 1867, in Nova Scotia.
- ii. Bertram Warren, b. May 14, 1873; d. there Dec. 30, 1893.
- iii. Henry Claffin, b. June 12, 1877.
- iv. Florence May, b. Aug. 12, 1879.
- v. Marion Gertrude, b. June 18, 1887.

## 660

MARY LIVERMORE<sup>5</sup> FISHER (*Jabez*,<sup>7</sup> *Sarah*,<sup>6</sup> *Jonathan*,<sup>5</sup> *Oliver*,<sup>4</sup> *Daniel*,<sup>3</sup> *Samuel*,<sup>2</sup> *John*,<sup>1</sup>) was born Nov. 14, 1846, in Cambridge; married Jan. 1, 1874, in Fitchburg, James Albert Morton, born Sept. 16, 1847, in Fairhaven.

Children (Morton), born in New Bedford :

- i. George Fisher,<sup>9</sup> b. Oct. 4, 1874.
- ii. Anna Lucy, b. Mar. 3, 1877.
- iii. Mary Estelle, b. April 25, 1881.

## 661

JABEZ FRANKLIN<sup>8</sup> FISHER (*Jabez*,<sup>7</sup> *Sarah*,<sup>6</sup> *Jonathan*,<sup>5</sup> *Oliver*,<sup>4</sup> *Daniel*,<sup>3</sup> *Samuel*,<sup>2</sup> *John*,<sup>1</sup>) was born Aug. 30, 1850, in Cambridge; married Aug. 20, 1879, in Leominster, Clarissa Amelia Bernard, born Feb. 4, 1849, in Lynn.





Children (Fisher), born in Fitchburg :

- i. Gertrude Isabel,<sup>9</sup> b. Oct. 12, 1881.
- ii. Jabez William, b. July 26, 1883.
- iii. Austin Wellington, b. Nov. 20, 1888.

## 662

OLIVER DEXTER<sup>8</sup> LIVERMORE (*George,<sup>7</sup> Oliver,<sup>6</sup> Jonathan,<sup>5</sup> Oliver,<sup>4</sup> Daniel,<sup>3</sup> Samuel,<sup>2</sup> John<sup>1</sup>*) was born April 11, 1866, in Newton; married Oct. 4, 1894, in Barnstable, Eleanor Bearse, daughter of Joseph Townsend and Caroline Smith (Bearse) Becket, born there Feb. 15, 1868. He is in the boot and shoe business, and is also a travelling salesman.

Child, born in Barnstable :

- i. Eleanor Becket,<sup>9</sup> b. June 8, 1899; d. same day.

## 663

GEORGE COURTNEY<sup>8</sup> LIVERMORE (*George,<sup>7</sup> Oliver,<sup>6</sup> Jonathan,<sup>5</sup> Oliver,<sup>4</sup> Daniel,<sup>3</sup> Samuel,<sup>2</sup> John<sup>1</sup>*) was born March 6, 1871, in Newton; married June 25, 1897, in Boston, Catharine A. daughter of Basil and Marion (Leavitt) Lacroix, born in 1878 in Bangor, Me. He is a clerk in a shoe store.

Child, born in Somerville :

- i. Marion Dexter,<sup>9</sup> b. Jan. 27, 1898.

## 664

LYDIA ANN<sup>8</sup> FULLER (*Martha,<sup>7</sup> Grace,<sup>6</sup> Moses,<sup>5</sup> Nathaniel,<sup>4</sup> Thomas,<sup>3</sup> Samuel,<sup>2</sup> John<sup>1</sup>*) was born Nov. 12, 1830, in Gansevoort, N. Y.; married there April 26, 1848, James Ray, died about 1869, in Schuylerville, N. Y.

Children (Ray) born in Schuylerville :

- i. Mary Emeline,<sup>9</sup> b. April 23, 1849; m. there J. E. McEckron.
- ii. Norman Seymour, b. Nov. 9, 1850.
- iii. Helen, b. in April, 1852; d. in infancy.
- iv. James Elmore, b. Nov. 16, 1854; d. in 1888.



Thos. L. Seivermore



## 665

HOMER FISKE<sup>8</sup> LIVERMORE (*Marshall*,<sup>7</sup> *Thomas*,<sup>6</sup> *Moses*,<sup>5</sup> *Nathaniel*,<sup>4</sup> *Thomas*,<sup>3</sup> *Samuel*,<sup>2</sup> *John*<sup>1</sup>) was born Sept. 16, 1864, in Boston; married there Sept. 13, 1887, Ellen Bazin, daughter of John Coffin Jones and Mary Elizabeth (Coffin) Brown, born there Aug. 13, 1867. He is in the iron and steel business.

Children, born in Boston:

- i. Bessie Brown,<sup>9</sup> b. Nov. 22, 1888.
- ii. Mildred, b. Mar. 13, 1897; d. there Mar. 14, 1897.
- iii. Muriel Fiske, b. July 16, 1899.

## 666

HENRY HARRISON<sup>8</sup> LIVERMORE (*Jonathan*,<sup>7</sup> *Jonathan*,<sup>6</sup> *Jonathan*,<sup>5</sup> *Jonathan*,<sup>4</sup> *Jonathan*,<sup>3</sup> *Samuel*,<sup>2</sup> *John*<sup>1</sup>) was born Feb. 8, 1848, in Wilton, N. H.; married there March 23, 1879, Martha E., daughter of Oliver Whiting and Olive (Barker) Boynton, born there Sept. 9, 1850.

He attended school in his native town; at an early age he began work in a saw-mill. While still a young man he bought an interest in his father's mill, and engaged in the manufacture of lumber; he has since followed that business. In connection with a farm of seventy-five acres, which he cultivates with good results, he owns a tract of timber land containing one hundred acres. Politically he is a Republican, and he served as a member of the board of selectmen for two years. Both he and his wife are active members of Advance Grange, No. 20, Patrons of Husbandry, in which he has served as overseer and chaplain. He is a Unitarian.

Children, born in Wilton:

- i. Abiel Abbott,<sup>9</sup> b. Dec. 22, 1879.
- ii. Leon Jonathan, b. July 18, 1883; d. there June 21, 1887.
- iii. Olive Boynton, b. Dec. 22, 1886.

## 667

THOMAS LEONARD<sup>8</sup> LIVERMORE (*Thomas*,<sup>7</sup> *Solomon*,<sup>6</sup> *Jonathan*,<sup>5</sup> *Jonathan*,<sup>4</sup> *Jonathan*,<sup>3</sup> *Samuel*,<sup>2</sup> *John*<sup>1</sup>) was born Feb. 7, 1844, in Galena, Ill.; married June 1, 1869, in Milford, N. H., Sarah Ellen, daughter of Aberdeen Daniels, and adopted daugh-



ter of George Daniels, his brother, born Sept. 24, 1844, in Newmarket, N. H.; died April 18, 1879, in Dorchester.

He went with his parents overland from St. Joseph, Mo., to California, in 1849, mainly on horseback; after living in California five years, he was sent to school in Milford. In 1859-60 he was at Appleton Academy, Mount Vernon, N. H., and in 1860-61 he was in Lombard University, Galesburg, Ill.

On June 24, 1861, at Poolesville, Md., he enlisted as a private in the 1st regiment, N. H. Vols., which was then in front of the enemy on the Potomac, and served until the expiration of its term, Aug. 9, 1861. Returning with this regiment to New Hampshire, he again enlisted in the 5th N. H. Vols., Oct. 12, 1861, and was made first sergeant of company K. He served in the ranks (taking part in the siege of Yorktown and the battle of Fair Oaks) until June 10, 1862, when he was promoted to second lieutenant, and served in this capacity through the Peninsular and Maryland campaigns, taking part in the battles of Peach Orchard, Savage Station, White Oak Swamp, Charles City Cross Roads, Malvern Hill and Antietam (being wounded at Malvern Hill). He was promoted to first lieutenant Dec. 14, 1862, and captain March 3, 1863, and served as such, in the line, in the battles of Chancellorsville and Brandy Station. On July 1, 1863, he was appointed on the staff of Gen. Hancock, commanding the 2d Army Corps, and in that position took part in the battle of Gettysburg; and on the staffs of Gens. William Hayes and Warren, commanding the 2d corps, he took part in the battles of Auburn, Bristow Station and Mine Run, in 1863.

He resumed command of his company at Point Lookout, in Dec., 1863, and there by detail, Jan. 27, 1864, commanded the prisoners of war who took the oath of allegiance, forming a battalion of them. In April, 1864, he took the field on the staff of Gen. Hinks, commanding the 3d division, 18th Army Corps, and as such served in the expedition up the James, in the battles of Baylo's Farm and Petersburg. From June 29, 1864, to Aug. 30, 1864, he was on the staff of Gen. W. F. Smith, and his successors, Gens. Martindale and Ord, commanding the 18th Army Corps, chiefly as acting assistant inspector general of the corps,





and taking part in the siege of Petersburg and the battle of the Mine. From Aug. 30, 1864, to April 6, 1865, he served as assistant to the inspector general on the staff of Gen. Hancock and his successor, Gen. Humphreys, commanding the 2d Army Corps, and was in the siege of Petersburg and the two battles of Boydton Plank Road, the battle of Hatchers Run, the assault on Petersburg works, battles of Sutherland's Station, Sailor's Creek and Farmville, and several other battles in the pursuit of Gen. Lee's army. On Oct. 28, 1864, he was commissioned major of the 5th N. H. Vols. April 5, 1865, he was made brevet lieutenant colonel and colonel of U. S. Vols. Jan. 17, 1865, he was commissioned colonel of the 18th N. H. Vols. and commanded that regiment from April 8, 1865, to its disbandment, June 23, 1865.

He studied law with Hon. Bainbridge Wadleigh, in Milford, N. H., from July, 1865, to Jan., 1868. He was admitted to the bar in Hillsborough Co., N. H., in Jan., 1868, and practiced there until July, 1868, and in Boston from July, 1868, to March, 1879, and again from June, 1885, to March, 1890. He was manager of the properties and works of the Amoskeag Manufacturing Co., in New Hampshire, from March, 1879, to June, 1885, and was elected vice-president of the Calumet & Hecla Mining Co., Nov. 1, 1889. He was commander of John A. Andrew Post 15, G. A. R., Department of Massachusetts, in 1870, and commander of the Massachusetts Commandery of the Military Order of the Loyal Legion of the United States, in 1881 and 1882. He was one of the park commissioners of Boston, from 1889 to 1892, and served on the Board of Metropolitan Park Commission, in 1897. He is a member of the Military Historical Society of Massachusetts, and is also the author of "Numbers and Losses in the Civil War in America, 1861-65," a second edition of which was published in 1901.

Children :

- i. Thomas Leonard,<sup>9</sup> b. Mar. 26, 1871, in Cambridge.
838. ii. Grace Daniels, b. May 30, 1873, in Cambridge.
- iii. Robert, b. Sept. 11, 1876, in Boston.
- iv. Harris, b. Mar. 7, 1879, in Boston.



## 668

CHARLES WATERMAN<sup>8</sup> LIVERMORE (*Thomas*,<sup>7</sup> *Solomon*,<sup>6</sup> *Jonathan*,<sup>5</sup> *Jonathan*,<sup>4</sup> *Jonathan*,<sup>3</sup> *Samuel*,<sup>2</sup> *John*<sup>1</sup>) was born Sept. 24, 1850, in Sacramento, Cal.; when four years old he was taken to Milford, N. H., thence to Galena, Ill., in 1860, and returned to Milford in 1865. He has lived in various other places, including Manchester, N. H., Boston, Ithaca, N. Y., Brooklyn, N. Y., and New York City. He studied at the Milford High School, Appleton Academy in New Ipswich, N. H., Ithaca Academy, Cornell University, and Lawrence Scientific School of Harvard University. He was commissioned assistant engineer, Engineer Corps U. S. Navy, Feb. 26, 1875; served in the South Atlantic and Pacific squadrons on board the U. S. steamers "Omaha" and "Wachusett," and was attached to the U. S. torpedo boat "Intrepid" about three months in 1882. He was placed on the retired list Nov. 16, 1882.

## 669

HENRY LEE<sup>8</sup> LIVERMORE (*Thomas*,<sup>7</sup> *Solomon*,<sup>6</sup> *Jonathan*,<sup>5</sup> *Jonathan*,<sup>4</sup> *Jonathan*,<sup>3</sup> *Samuel*,<sup>2</sup> *John*<sup>1</sup>) was born Jan. 7, 1857, in Galena, Ill.; married June 18, 1879, in Glenwood, Minn., Lizzie Emily Russell, born June 6, 1860, in Pleasant Grove, Minn. He is a farmer in Gallop, Mon.

Child, born in Dazey, Dak.:

- i. Lawrence Walter,<sup>9</sup> b. May 14, 1885.

## 670

HARRIET ELIZABETH<sup>8</sup> LIVERMORE (*Thomas*,<sup>7</sup> *Solomon*,<sup>6</sup> *Jonathan*,<sup>5</sup> *Jonathan*,<sup>4</sup> *Jonathan*,<sup>3</sup> *Samuel*,<sup>2</sup> *John*<sup>1</sup>) was born Feb. 24, 1859, in Galena, Ill.; married Sept. 27, 1884, in Manchester, N. H., John Walter, son of Judge John and Sophia (Dwight) Wells, born Dec. 10, 1854, in Chicopee Falls; died Nov. 8, 1892, in Woodbury, N. J. Residence, Brookline.

Children (Wells):

- i. Edmund Dwight,<sup>9</sup> b. July 11, 1885, in Manchester.
- ii. Gladys, b. July 4, 1888, in Atlantic City, N. J.
- iii. Elizabeth Livermore, b. Dec. 23, 1889, in Woodbury.



## 671

NATHANIEL LYON<sup>8</sup> LIVERMORE (*Thomas*,<sup>7</sup> *Solomon*,<sup>6</sup> *Jonathan*,<sup>5</sup> *Jonathan*,<sup>4</sup> *Jonathan*,<sup>3</sup> *Samuel*,<sup>2</sup> *John*<sup>1</sup>) was born Oct. 15, 1861, in Galena, Ill.; married Sept. 30, 1884, in Brainerd, Minn., Annie Florence Kemp, born Aug. 17, 1868, in Winnebago Co., Wis.

Child, born in Motley, Minn.:

- i. Thomas Lester,<sup>9</sup> b. May 22, 1888.

## 672

CLARA PERKINS<sup>8</sup> LIVERMORE (*Leonard*,<sup>7</sup> *Solomon*,<sup>6</sup> *Jonathan*,<sup>5</sup> *Jonathan*,<sup>4</sup> *Jonathan*,<sup>3</sup> *Samuel*,<sup>2</sup> *John*<sup>1</sup>) was born May 27, 1851, in Groton; married April 7, 1880, in Cambridge, Frederick Perry, son of Capt. Frederick Livermore and Mary Jarvis (Perry) Fish, born Jan. 13, 1855, in Taunton.

Children (Fish), born in Cambridge:

- i. Margaret Allina,<sup>9</sup> b. July 7, 1881.
- ii. Erland Frederick, b. Dec. 7, 1883.

## 673

JOSEPH PERKINS<sup>8</sup> LIVERMORE (*Leonard*,<sup>7</sup> *Solomon*,<sup>6</sup> *Jonathan*,<sup>5</sup> *Jonathan*,<sup>4</sup> *Jonathan*,<sup>3</sup> *Samuel*,<sup>2</sup> *John*<sup>1</sup>) was born Feb. 19, 1855, in Clinton; married Oct. 5, 1880, in Boston, Agnes Atherton, daughter of Davis Ballard and Agnes (Hughes) Roberts, born there Aug. 2, 1857. He was graduated at Harvard College in 1875. He was principal of the high school in Lexington, one year, then went to Washington. He afterwards entered Mr. Gregory's office in Boston, and later started in business for himself as a patent lawyer.

Children, born in Cambridge:

- i. Katharine Allina,<sup>9</sup> b. June 29, 1881.
- ii. Leslie Roberts, b. Aug. 30, 1882.
- iii. Gladys Hughes, b. Dec. 19, 1884.

## 674

HENRY JARVIS<sup>8</sup> LIVERMORE (*Leonard*,<sup>7</sup> *Solomon*,<sup>6</sup> *Jonathan*,<sup>5</sup> *Jonathan*,<sup>4</sup> *Jonathan*,<sup>3</sup> *Samuel*,<sup>2</sup> *John*<sup>1</sup>) was born May 27, 1865, in Lexington; married (1) July 5, 1888, in Cambridge, Susie T.,



daughter of Arthur and Sarah McCaughey, born there in June, 1864; died Oct. 5, 1894, in Watertown; married (2) March 18, 1896, in Medford, Mary Elizabeth, daughter of George and Catherine M. (Penkin) Hill, born in 1870, in East Boston. He entered Harvard College in 1885, remaining only one year, and then went to St. Paul, Minn., where he stayed a year. He is now in his brother's office in Boston.

Children:

- i. Gwendolen Jarvis,<sup>9</sup> b. Aug. 2, 1890, in Hyde Park.
- ii. Catherine Hill, b. Nov. 23, 1899, in Medford.

### 675

JOHN RAYMOND<sup>8</sup> KIMBALL (*Samuel,<sup>7</sup> Anna,<sup>6</sup> Jonathan,<sup>5</sup> Jonathan,<sup>4</sup> Jonathan,<sup>3</sup> Samuel,<sup>2</sup> John<sup>1</sup>*) was born May 16, 1853, in Wilton, N. H.; married Dec. 25, 1881, Delora Tarbell of Wilton. He is a milkman. Residence, Nashua, N. H.

Children (Kimball), born in Nashua:

- i. Anne Lora,<sup>9</sup> b. Nov. 21, 1882.
- ii. John Tarbell, b. Dec. 20, 1883.

### 676

ANNA LIVERMORE<sup>8</sup> KIMBALL (*Samuel,<sup>7</sup> Anna,<sup>6</sup> Jonathan,<sup>5</sup> Jonathan,<sup>4</sup> Jonathan,<sup>3</sup> Samuel,<sup>2</sup> John<sup>1</sup>*) was born March 30, 1855, in Wilton, N. H.; died Aug. 13, 1882; married April 9, 1879, Nelo W. Tarbell of Lyndeborough, N. H.

Children (Tarbell), born in Lyndeborough:

- i. Samuel Kimball,<sup>9</sup> b. Jan. 2, 1880.
- ii. Josephine Frances, b. July 15, 1881.

### 677

MARY ELLEN<sup>8</sup> KIMBALL (*Samuel,<sup>7</sup> Anna,<sup>6</sup> Jonathan,<sup>5</sup> Jonathan,<sup>4</sup> Jonathan,<sup>3</sup> Samuel,<sup>2</sup> John<sup>1</sup>*) was born Nov. 15, 1857, in Wilton, N. H.; married Dec. 25, 1881, Frank Wheeler.

Children (Wheeler):

- i. Bessie May,<sup>9</sup> b. April 12, 1883, in Amherst, N. H.
- ii. Mark Winfield, b. Jan. 28, 1886, in Nashua, N. H.





## 678

ABBY ISABELLE<sup>8</sup> KIMBALL (*Samuel*,<sup>7</sup> *Anna*,<sup>6</sup> *Jonathan*,<sup>5</sup> *Jonathan*,<sup>4</sup> *Jonathan*,<sup>3</sup> *Samuel*,<sup>2</sup> *John*<sup>1</sup>) was born Nov. 26, 1860, in Wilton, N. H.; married there Dec. 25, 1885, George Maynard, son of Caleb Maynard and Emily A. (Buss) Batchelder, born Nov. 20, 1859.

Child (Batchelder), born in Wilton:

- i. Eiland Graves,<sup>9</sup> b. May 10, 1887.

## 679

SARAH LOUISE<sup>8</sup> LIVERMORE (*Danforth*,<sup>7</sup> *William*,<sup>6</sup> *Elijah*,<sup>5</sup> *Samuel*,<sup>4</sup> *Jonathan*,<sup>3</sup> *Samuel*,<sup>2</sup> *John*<sup>1</sup>) was born Oct. 16, 1839, in Hallowell, Me.; married Nov. 9, 1865, Capt. Charles Emerson, son of Joseph and Theodosia (Emerson) Nash of Augusta, Me., born Oct. 9, 1839.

Children (Nash):

- i. Mary Louisa,<sup>9</sup> b. Sept. 9, 1866; d. Dec. 28, 1896.
- ii. Edwin Livermore, b. June 29, 1869; d. May 23, 1897.
- iii. Danforth Livermore, b. Aug. 12, 1879; res., Augusta.

## 680

CHARLES DANFORTH<sup>8</sup> LIVERMORE (*Danforth*,<sup>7</sup> *William*,<sup>6</sup> *Elijah*,<sup>5</sup> *Samuel*,<sup>4</sup> *Jonathan*,<sup>3</sup> *Samuel*,<sup>2</sup> *John*<sup>1</sup>) was born May 19, 1842, in Hallowell, Me.; married Jan. 24, 1867, Hattie Ellis Leighton of Augusta, Me., born April 4, 1848; died Nov. 9, 1881, in Portland, Me. He has been manager of the Western Union Telegraph Office in Portland for over fifteen years. Residence, Portland.

Child:

- i. Elsie Leighton,<sup>9</sup> b. June 15, 1874.

## 681

HORATIO PUTNAM<sup>8</sup> LIVERMORE (*Horatio*,<sup>7</sup> *Isaac*,<sup>6</sup> *Elijah*,<sup>5</sup> *Samuel*,<sup>4</sup> *Jonathan*,<sup>3</sup> *Samuel*,<sup>2</sup> *John*<sup>1</sup>) was born April 7, 1837, in Boston; married (1) March 10, 1868, Mattie Hutchings Banks, born Oct. 5, 1845, in New York City; died Oct. 11, 1880, in Montesol, Napa Co., Cal.; married (2) May 15, 1883, Helen



Little Eells, born Dec. 30, 1853, in Penn Yan, N. Y. He lives at Rockridge Park, Oakland, Cal.

Children, the eldest born in San Francisco, Cal., the others in Oakland:

- i. Grace,<sup>9</sup> b. April 2, 1869.
- ii. Edith, b. July 19, 1870.
- iii. Norman Banks, b. July 20, 1872.
- iv. Mattie, b. Feb. 7, 1877.
- v. Elizabeth, b. Mar. 9, 1884.

## 682

CAROLINE LIVERMORE<sup>8</sup> HAVEN (*Mchitable*,<sup>7</sup> *Edward*,<sup>6</sup> *Samuel*,<sup>5</sup> *Samuel*,<sup>4</sup> *Jonathan*,<sup>3</sup> *Samuel*,<sup>2</sup> *John*<sup>1</sup>) was born March 5, 1818, in Portsmouth, N. H.; drowned July 29, 1856, in Lake George, by the burning of the steamer "John Jay"; married Dec. 5, 1838, Edward Belknap.

Children (Belknap), born in New York City:

- i. Mary Elizabeth,<sup>9</sup> b. Sept. 26, 1839; m. (1) Arthur Amory, son of Henry Codman of Boston, b. in 1833, in Boston; d. Aug. 13, 1896, in the Chateau de Laufenberg on the Rhine, Grand Duchy of Baden; m. (2) July 24, 1899, in Buda Pesth, Hungary, Robert Freund.
- ii. Thomas Haven, b. Jan. 12, 1841; d. soon after his mother.

## 683

ANNE SHAPLEY<sup>8</sup> HAVEN (*Mchitable*,<sup>7</sup> *Edward*,<sup>6</sup> *Samuel*,<sup>5</sup> *Samuel*,<sup>4</sup> *Jonathan*,<sup>3</sup> *Samuel*,<sup>2</sup> *John*<sup>1</sup>) was born May 4, 1819, in Portsmouth, N. H.; drowned July 29, 1856, in Lake George, by the burning of the steamer "John Jay"; married June 30, 1847, in Philadelphia, Penn., Supply Clap, son of Samuel and Sarah (Homans) Thwing, born Oct. 27, 1798, in Boston; died June 4, 1877, in Roxbury. (See Thwing Genealogy.)

Children (Thwing), born in Roxbury:

839. i. Walter Eliot,<sup>9</sup> b. April 27, 1848.
- ii. Florence Haven, b. Jan. 30, 1850.
- iii. Annie Haven, b. July 4, 1851.
- iv. Elsie, b. April 14, 1853.
- v. Sarah Homans, b. Dec. 10, 1854.



## 684

MEHITABLE JANE LIVERMORE<sup>8</sup> HAVEN (*Mehitable*,<sup>7</sup> *Edward*,<sup>6</sup> *Samuel*,<sup>5</sup> *Samuel*,<sup>4</sup> *Jonathan*,<sup>3</sup> *Samuel*,<sup>2</sup> *John*<sup>1</sup>) was born Sept. 4, 1822, in Portsmouth, N. H.; died Sept. 14, 1853, in Roxbury; married April 3, 1845, in Philadelphia, Penn., Dudley Hall, born Dec. 15, 1816, in Boston.

Children (Hall):

- i. Anne Haven,<sup>9</sup> b. Jan. 29, 1846, in Geneva, N. Y.; m. Dec. 4, 1873, James D. Rea. Child (Rea), b. in Newville, Penn.:
  1. *Dudley Hall*,<sup>10</sup> b. Sept. 24, 1877.
- ii. Clara Dudley, b. April 27, 1847, in Chicago, Ill.; m. (1) Jan. 2, 1883, John O. Stouffer, b. in 1820; d. Mar. 7, 1885; m. (2) Daniel Widders, b. in 1827. Res., Huntsdale, Penn.
- iii. Dudley, b. Dec. 13, 1850, in Cincinnati, Ohio; d. there Nov. 3, 1851.

## 685

SAMUEL LIVERMORE<sup>8</sup> HAVEN (*Mehitable*,<sup>7</sup> *Edward*,<sup>6</sup> *Samuel*,<sup>5</sup> *Samuel*,<sup>4</sup> *Jonathan*,<sup>3</sup> *Samuel*,<sup>2</sup> *John*<sup>1</sup>) was born Oct. 3, 1823, in Portsmouth, N. H.; died Sept. 24, 1865, in Mamaroneck, N. Y.; married Jan. 1, 1852, Mrs. Emily (Bradley) Neal, widow of Joseph C. Neal. She was known as "Cousin Alice," the authoress; died Aug. 24, 1863, in Mamaroneck.

Children (Haven), the eldest born in Philadelphia, Penn., the others in Mamaroneck:

- i. Samuel Livermore,<sup>9</sup> b. Oct. 14, 1853; d. July 31, 1874. 840.
- ii. Elsie Thwing, b. Mar. 24, 1855.
- iii. Caroline Belknap, b. Oct. 19, 1856; d. Jan. 1, 1880.
- iv. Louis Godey, b. Feb. 13, 1859; d. Dec. 11, 1872.
- v. Mary Emily, b. July 21, 1863.

## 686

NATHANIEL APPLETON<sup>8</sup> HAVEN (*Mehitable*,<sup>7</sup> *Edward*,<sup>6</sup> *Samuel*,<sup>5</sup> *Samuel*,<sup>4</sup> *Jonathan*,<sup>3</sup> *Samuel*,<sup>2</sup> *John*<sup>1</sup>) was born Feb. 7, 1830, in Philadelphia, Penn.; died June 5, 1875; married Nov. 4, 1857, Sallie Perkins.



## Children (Haven) :

- i. Belle,<sup>9</sup> b. June 22, 1859; d. June 19, 1860.
- ii. Albert, b. Dec. 26, 1860; d. in Feb., 1864.
- iii. Nathaniel, b. Sept. 26, 1862.
- iv. Sallie Perkins, b. Dec. 2, 1864.

## 687

MATILDA LIVERMORE<sup>8</sup> HAVEN (*Mchitable,<sup>7</sup> Edward,<sup>6</sup> Samuel,<sup>5</sup> Samuel,<sup>4</sup> Jonathan,<sup>3</sup> Samuel,<sup>2</sup> John<sup>1</sup>*) was born March 16, 1834, in Philadelphia, Penn.; died May 2, 1867; married there March 12, 1857, Henry Preston Chambers, born there Aug. 3, 1834.

## Children (Chambers) :

- i. A daughter,<sup>9</sup> b. Dec. 14, 1857, in West Philadelphia; d. same day.
841. ii. Thomas Haven, b. Dec. 2, 1858, in Applebachsville, Penn.
- iii. George Maitland, b. Feb. 13, 1861, in Applebachsville; d. there Aug. 14, 1861.
- iv. Henry Preston, b. Mar. 21, 1862, in Bridgeville, Del.; d. there June 4, 1862.
- v. Annie Haven, b. Nov. 30, 1863, in Federalsburgh, Md.; d. there July 4, 1864.
- vi. A daughter, b. Feb. 24, 1866, in Federalsburgh; d. same day.

## 688

SARAH JANE<sup>8</sup> LIVERMORE (*Edward,<sup>7</sup> Edward,<sup>6</sup> Samuel,<sup>5</sup> Samuel,<sup>4</sup> Jonathan,<sup>3</sup> Samuel,<sup>2</sup> John<sup>1</sup>*) was born May 20, 1830, in Lowell; married there Nov. 15, 1848, George Washington Beale, born Oct. 10, 1825, in Monmouth, Me. Residence, Portland, Me.

## Children (Beale), born in Portland :

- i. Edward Livermore,<sup>9</sup> b. May 27, 1850.
- ii. Arthur Williamson, b. Nov. 23, 1859; m. there Nov. 8, 1886, Annie Scott Fowler. b. there Dec. 5, 1860. No children.
- iii. Harry St. Loe, b. May 7, 1870.





## 689

SAMUEL APPLETON BROWNE<sup>7</sup> ABBOTT (*Caroline,<sup>7</sup> Edward,<sup>6</sup> Samuel,<sup>5</sup> Samuel,<sup>4</sup> Jonathan,<sup>3</sup> Samuel,<sup>2</sup> John<sup>1</sup>*) was born March 6, 1846; married Oct. 15, 1873, in Providence, R. I., Abby Francis Woods.

Children (Abbott), born in Providence:

- i. Helen Francis,<sup>9</sup> b. July 29, 1874.
- ii. Madeline, b. Nov. 2, 1876.
- iii. Francis, b. Sept. 8, 1878.
- iv. Caroline Livermore, b. April 25, 1880.

## 690

SARAH LIVERMORE<sup>8</sup> ABBOTT (*Caroline,<sup>7</sup> Edward,<sup>6</sup> Samuel,<sup>5</sup> Samuel,<sup>4</sup> Jonathan,<sup>3</sup> Samuel,<sup>2</sup> John<sup>1</sup>*) was born May 14, 1850; married Oct. 12, 1870, in Boston, William Pickman, son of Richard Sullivan and Elizabeth Leavitt (Pickman) Fay, born July 5, 1843; died March 25, 1879.

Children (Fay):

- i. Richard Sullivan,<sup>9</sup> b. July 9, 1871.
- ii. Catherine, b. Sept. 9, 1872.
- iii. Edward Henry, b. Sept. 13, 1876.

## 691

SUSANNAH PLUMRIDGE<sup>8</sup> LIVERMORE (*Arthur,<sup>7</sup> Arthur,<sup>6</sup> Samuel,<sup>5</sup> Samuel,<sup>4</sup> Jonathan,<sup>3</sup> Samuel,<sup>2</sup> John<sup>1</sup>*) was born April 5, 1855, in Bath, N. H.; married Sept. 12, 1878, in Londonderry, Ireland, Edmund, son of Isaac and Elinor (Beal) Sutton, born April 9, 1844, in London, England.

Children (Sutton), born in Manchester, England:

- i. Ralph,<sup>9</sup> b. May 11, 1881.
- ii. Kate Elinor, b. June 11, 1883.

## 692

ARTHUR BROWNE<sup>8</sup> LIVERMORE (*Edward,<sup>7</sup> Arthur,<sup>6</sup> Samuel,<sup>5</sup> Samuel,<sup>4</sup> Jonathan,<sup>3</sup> Samuel,<sup>2</sup> John<sup>1</sup>*) was born Aug. 15, 1854, in Waterloo, N. Y., and received the first part of his education at home and at Shattuck School, in Faribault, Minn. He entered



the sophomore class in 1871 and was graduated from Racine College, Wisconsin, in 1874, and taught the high school in St. Peter, Minn., for three years. He studied theology at the General Theological Seminary, in New York City, from which he was graduated, and ordered deacon in 1880; was ordained priest in 1881. Has been assistant minister in several places East and West and, since 1885, rector of Grace Church, Hinsdale, Ill., where he now lives.

## NINTH GENERATION.

## 693

MARY FARRINGTON<sup>9</sup> MONTGOMERY (*Lucy*,<sup>8</sup> *Levi*,<sup>7</sup> *Elisha*,<sup>6</sup> *Josiah*,<sup>5</sup> *Josiah*,<sup>4</sup> *Joseph*,<sup>3</sup> *John*,<sup>2</sup> *John*<sup>1</sup>) was born May 28, 1831, in Walden, Vt.; married Harvey A. Foster, born there March 22, 1828; accidentally killed there July 8, 1890.

Child (Foster), born in Walden:

- i. Edward Harvey,<sup>10</sup> b. Jan. 11, 1870; m. there in May, 1892, Winona Farr. No children.

## 694

MARTHA ADALINE<sup>9</sup> MONTGOMERY (*Lucy*,<sup>8</sup> *Levi*,<sup>7</sup> *Elisha*,<sup>6</sup> *Josiah*,<sup>5</sup> *Josiah*,<sup>4</sup> *Joseph*,<sup>3</sup> *John*,<sup>2</sup> *John*<sup>1</sup>) was born Oct. 23, 1835, in Walden, Vt.; married there Dec. 16, 1857, John B. Livingston, born in 1832, in Wheelock, Vt.

Children (Livingston):

- i. Alice Mabel,<sup>10</sup> b. Jan. 1, 1859, in Lyndon, Vt.; m. Aug. 14, 1880, in East Hardwick, Vt., Eugene Giffin. No children.
- ii. Clara Lenora, b. Mar. 31, 1864, in East Hardwick; m. there Dec. 10, 1885, John E. Hancock. No children.

## 695

CHARLES HENRY<sup>9</sup> LIVERMORE (*Sidney*,<sup>8</sup> *Levi*,<sup>7</sup> *Elisha*,<sup>6</sup> *Josiah*,<sup>5</sup> *Josiah*,<sup>4</sup> *Joseph*,<sup>3</sup> *John*,<sup>2</sup> *John*<sup>1</sup>) was born April 5, 1836, in Lowell; married May 8, 1865, in Ware, Mary E. daughter of



Japhet D. and Susan G. White, born in Feb., 1843, in Chicopee; died Sept. 20, 1885, in Cottage City. He was a machinist.

Children:

- i. Mabel S.,<sup>10</sup> b. Nov. 1, 1866, in Springfield; d. there Dec. 15, 1866.
- ii. George A., b. July 24, 1870, in Chicopee.
- iii. Agnes C., b. Aug. 18, 1873, in Chicopee; d. July 7, 1887, in West Brookfield.

## 696

ELIZA FIELD<sup>9</sup> LIVERMORE (*Sidney,<sup>8</sup> Levi,<sup>7</sup> Elisha,<sup>6</sup> Josiah,<sup>5</sup> Josiah,<sup>4</sup> Joseph,<sup>3</sup> John,<sup>2</sup> John<sup>1</sup>) was born July 11, 1841, in West Brookfield; married there Aug. 15, 1860, Albert, son of Hiram and Mary Bannister, born in 1838, in North Brookfield. Residence, West Brookfield.*

Children (Bannister):

- i. Lucy F.,<sup>10</sup> b. Jan. 9, 1861, in North Ashfield, Conn.; d. Jan. 15, 1862, in West Brookfield.
- ii. Charles H., b. Nov. 18, 1863, in West Brookfield.
- iii. Albert H., b. Aug. 21, 1866, in West Brookfield.
- iv. Frank D., b. Jan. 15, 1869, in Warren; d. Sept. 8, 1869, in North Brookfield.
- v. Carrie E., b. July 6, 1871, in Warren.
- vi. Kate B., b. Sept. 24, 1873, in West Warren.
- vii. John T., b. Aug. 6, 1876, in Palmer.

## 697

GEORGE RAYMOND<sup>9</sup> LIVERMORE (*Sidney,<sup>8</sup> Levi,<sup>7</sup> Elisha,<sup>6</sup> Josiah,<sup>5</sup> Josiah,<sup>4</sup> Joseph,<sup>3</sup> John,<sup>2</sup> John<sup>1</sup>) was born June 18, 1858, in West Brookfield; married in Oct., 1879, Elizabeth M. Perry of Oakham, born in Sturbridge. He is a carpenter.*

Child, born in West Brookfield:

- i. Frederick George,<sup>10</sup> b. Oct. 30, 1894; d. there Feb. 27, 1895.

## 698

EDWIN FRANKLIN<sup>9</sup> LIVERMORE (*Sherlock,<sup>8</sup> Levi,<sup>7</sup> Elisha,<sup>6</sup> Josiah,<sup>5</sup> Josiah,<sup>4</sup> Joseph,<sup>3</sup> John,<sup>2</sup> John<sup>1</sup>) was born Oct. 3, 1848, in West Brookfield; married there (1) Oct. 3, 1870, Caroline M.,*



daughter of David B. and Caroline Gleason, born there Sept. 6, 1851; died there July 27, 1871; married (2) June 12, 1876, in Warren, Nettie Sophia, daughter of George and Amelia Cutler, born Jan. 26, 1855, in West Brookfield. He was a boot maker.

Child, born in West Brookfield:

- i. David Franklin,<sup>10</sup> b. July 2, 1871; d. there Aug. 29, 1871.

## 699

HATTIE ELIZABETH<sup>9</sup> LIVERMORE (*Sherlock*,<sup>8</sup> *Levi*,<sup>7</sup> *Elisha*,<sup>6</sup> *Josiah*,<sup>5</sup> *Josiah*,<sup>4</sup> *Joseph*,<sup>3</sup> *John*,<sup>2</sup> *John*<sup>1</sup>) was born June 30, 1858, in West Brookfield; married there June 30, 1880, Frank Paschal, son of Paschal L. and Edna R. Greene, born Feb. 29, 1856, in Barnard, Vt.

Children (Greene), born in West Brookfield:

- i. Edna Frances,<sup>10</sup> b. Nov. 27, 1884.
- ii. Edith Mildred, b. Aug. 11, 1887.

## 700

CLARA MABEL<sup>9</sup> LIVERMORE (*Sherlock*,<sup>8</sup> *Levi*,<sup>7</sup> *Elisha*,<sup>6</sup> *Josiah*,<sup>5</sup> *Josiah*,<sup>4</sup> *Joseph*,<sup>3</sup> *John*,<sup>2</sup> *John*<sup>1</sup>) was born Dec. 15, 1861, in West Brookfield; married June 29, 1881, in Worcester, William Eugene, son of Edwin E. and Melinda Carruth, born July 1, 1853, in Bolton.

Children (Carruth), born in West Brookfield:

- i. Edwin William,<sup>10</sup> b. Sept. 12, 1883.
- ii. Clara Livermore, b. Jan. 25, 1886.
- iii. Bertha Melinda, b. Oct. 15, 1888; d. there July 24, 1889.

## 701

LEVI WHIPPLE<sup>9</sup> LIVERMORE (*Sherlock*,<sup>8</sup> *Levi*,<sup>7</sup> *Elisha*,<sup>6</sup> *Josiah*,<sup>5</sup> *Josiah*,<sup>4</sup> *Joseph*,<sup>3</sup> *John*,<sup>2</sup> *John*<sup>1</sup>) was born Jan. 21, 1868, in West Brookfield; married there June 10, 1891, Edith J., daughter of James F. and Sarah J. (Lincoln) Barnes, born there in 1871. He is a boot finisher.

Child, born in West Brookfield:

- i. Earl Whipple,<sup>10</sup> b. Mar. 14, 1892.





## 702

RAY FIRMAN<sup>9</sup> LIVERMORE (*Lemuel,<sup>8</sup> Charles,<sup>7</sup> William,<sup>6</sup> Jason,<sup>5</sup> Josiah,<sup>4</sup> Joseph,<sup>3</sup> John,<sup>2</sup> John<sup>1</sup>) was born March 5, 1838, in Hinesburgh, Vt.; married Feb. 10, 1869, in Rutland, Vt., Eliza Hester Bates, born June 20, 1847, in Huntington, Vt.*

Child, born in Port Henry, N. Y.:

- i. Frank Bates,<sup>10</sup> b. Dec. 28, 1872.

## 703

ROLLINS MILES<sup>9</sup> LIVERMORE (*Lemuel,<sup>8</sup> Charles,<sup>7</sup> William,<sup>6</sup> Jason,<sup>5</sup> Josiah,<sup>4</sup> Joseph,<sup>3</sup> John,<sup>2</sup> John<sup>1</sup>) was born July 12, 1843, in Hinesburgh, Vt.; married there Celestia Amelia Gorham. He was a member of the Vermont House of Representatives in 1872, '73. Residence, Corry, Penn.*

Children, born in Starksboro, Vt.:

- i. Kate Rollena,<sup>10</sup> b. Feb. 24, 1870.
- ii. Ray Fay, b. Aug. 26, 1873.

## 704

WILLIAM CLARK<sup>9</sup> LIVERMORE (*Charles,<sup>8</sup> Charles,<sup>7</sup> William,<sup>6</sup> Jason,<sup>5</sup> Josiah,<sup>4</sup> Joseph,<sup>3</sup> John,<sup>2</sup> John<sup>1</sup>) was born Oct. 31, 1853, in Hinesburgh, Vt.; married Nov. 24, 1887, in Starksboro, Vt., Effie Rosilla Rollins, born Dec. 12, 1870, in Huntington, Vt. Residence, Hinesburgh.*

Children, born in Hinesburgh:

- i. Leon,<sup>10</sup> b. May 25, 1889; d. same day.
- ii. Rosina Mary, b. May 8, 1890.
- iii. Leila L., b. Mar. 25, 1892.
- iv. Ralph A., b. July 27, 1893.
- v. Ruth J., b. Feb. 24, 1899.

## 705

ELGIN SERINO<sup>9</sup> LIVERMORE (*Lorenzo,<sup>8</sup> Joseph,<sup>7</sup> William,<sup>6</sup> Jason,<sup>5</sup> Josiah,<sup>4</sup> Joseph,<sup>3</sup> John,<sup>2</sup> John<sup>1</sup>) was born May 17, 1850, in Northfield, Vt. While young his parents moved to Wisconsin, where he lived during his youth. On his way from Wisconsin to Vermont to visit his old home, he met Engineer Henry*



Meiggs, the great railroad contractor (a former acquaintance of his father's), who had contracted to build a railroad through the Cordilleras mountains for the Peruvian Government. He went with Meiggs as his assistant; after the road was completed he remained in the employ of the company with a salary of \$2,000 a year. About the year 1872 he was married in Chili, S. A., and when the Peruvian war broke out, he came with his wife and three children to Panama, where he was overseer on the canal for three years; at the end of that time there was a great riot and he disappeared.

## 706

WINSLOW ODELL<sup>9</sup> LIVERMORE (*Lorenzo*,<sup>8</sup> *Joseph*,<sup>7</sup> *William*,<sup>6</sup> *Jason*,<sup>5</sup> *Josiah*,<sup>4</sup> *Joseph*,<sup>3</sup> *John*,<sup>2</sup> *John*<sup>1</sup>) was born May 17, 1856, in Beaver Dam, Wis.; married March 29, 1880, in Vienna, Wis., Jennet Ransom Raymond, born Feb. 7, 1858, in Windsor, Wis. He is assistant foreman in the largest printing establishment in the State of Wisconsin, and has been there for years.

Children born in Madison, Wis.:

- i. Florence Dana,<sup>10</sup> b. Sept. 22, 1881.
- ii. George Raimond, b. Feb. 10, 1885.
- iii. Joseph Dow, b. July 8, 1888.

## 707

BENJAMIN FRANKLIN<sup>9</sup> LIVERMORE (*Lorenzo*,<sup>8</sup> *Joseph*,<sup>7</sup> *William*,<sup>6</sup> *Jason*,<sup>5</sup> *Josiah*,<sup>4</sup> *Joseph*,<sup>3</sup> *John*,<sup>2</sup> *John*<sup>1</sup>) was born Jan. 30, 1860, in Beaver Dam, Wis.; married March 31, 1883, in Tower City, No. Dak., Minnie Genevieve Frasier, born March 9, 1863, in Oxford, Wis. He lived with Bonner, the great horse raiser (brother of Bonner of the *New York Ledger*), from the time he was eleven years old until he became of age. He has been a farmer in North Dakota for many years.

Children, born in Cornell, No. Dak.:

- i. Elgin,<sup>10</sup> b. June 25, 1884.
- ii. Eugene Alfred, b. April 19, 1885.
- iii. Roy Benjamin, b. Oct. 29, 1886.
- iv. Glen Forest, b. April 14, 1888.
- v. Lura, b. Nov. 11, 1889.



## 708

INELAH MARY<sup>2</sup> ENGLISH (*Emily*,<sup>8</sup> *Joseph*,<sup>7</sup> *William*,<sup>6</sup> *Jason*,<sup>5</sup> *Josiah*,<sup>4</sup> *Joseph*,<sup>3</sup> *John*,<sup>2</sup> *John*<sup>1</sup>) was born Sept. 3, 1851, in Hartland, Vt.; married there Sept. 14, 1871, William Andrew Grout, born Nov. 4, 1847, in Springfield, Vt. He is a farmer in Hartland.

Children (Grout), born in Hartland:

- i. Mabel Nancy,<sup>10</sup> b. Nov. 23, 1876.
- ii. Alice Emily, b. Sept. 19, 1879.
- iii. Herbert, b. April 26, 1883.
- iv. Almer, b. April 27, 1888.
- v. Arthur, twin to Almer; d. Sept. 28, 1888.

## 709

VIOLA JULIA<sup>9</sup> ENGLISH (*Emily*,<sup>8</sup> *Joseph*,<sup>7</sup> *William*,<sup>6</sup> *Jason*,<sup>5</sup> *Josiah*,<sup>4</sup> *Joseph*,<sup>3</sup> *John*,<sup>2</sup> *John*<sup>1</sup>) was born Oct. 3, 1853, in Hartland, Vt.; married Dec. 4, 1883, in White River Junction, Vt., Herman Bryant, born Aug. 15, 1858, in West Windsor, Vt. He is in a lumber mill in South Gardiner, Me.

Child (Bryant), born in South Gardiner:

- i. Minnie Charlotte,<sup>10</sup> b. Dec. 4, 1887.

## 710

ELVIA BETSEY<sup>2</sup> ENGLISH (*Emily*,<sup>8</sup> *Joseph*,<sup>7</sup> *William*,<sup>6</sup> *Jason*,<sup>5</sup> *Josiah*,<sup>4</sup> *Joseph*,<sup>3</sup> *John*,<sup>2</sup> *John*<sup>1</sup>) was born Sept. 11, 1855, in Hartland, Vt.; married there June 5, 1883, Theodore Alden Kingsley, born April 3, 1840, in Woodstock, Vt. They conduct a dairy farm in North Amherst.

Children (Kingsley), the eldest born in Hartland, the others in Amherst:

- i. Merton Grey,<sup>10</sup> b. Sept. 11, 1884.
- ii. Emily, b. Oct. 31, 1887.
- iii. Eveline, twin to Emily.

## 711

EULER FREDERICK<sup>9</sup> ENGLISH (*Emily*,<sup>8</sup> *Joseph*,<sup>7</sup> *William*,<sup>6</sup> *Jason*,<sup>5</sup> *Josiah*,<sup>4</sup> *Joseph*,<sup>3</sup> *John*,<sup>2</sup> *John*<sup>1</sup>) was born Feb. 14, 1858, in Hartland, Vt.; married there July 3, 1879, Delah Harlow, born Nov. 22, 1854, in West Randolph, Vt. He invented and



built, in 1880, the first successful operating machine for braiding whiplashes; this machine is still in use in Southfield. He now keeps a jewelry store in Minneapolis, Minn.

Children (English), the eldest born in Hartland, the others in Minneapolis:

- i. Albert Euler,<sup>10</sup> b. May 11, 1880.
- ii. Nathan Frederick, b. Sept. 14, 1882; d. there Feb. 25, 1883.
- iii. Mary Emily, b. Dec. 25, 1886; d. there Jan. 21, 1887.

## 712

LENA ALMIRA<sup>9</sup> ENGLISH (*Emily*,<sup>8</sup> *Joseph*,<sup>7</sup> *William*,<sup>6</sup> *Jason*,<sup>5</sup> *Josiah*,<sup>4</sup> *Joseph*,<sup>3</sup> *John*,<sup>2</sup> *John*<sup>1</sup>) was born April 2, 1862, in Hartland, Vt.; married Dec. 25, 1884, in Tilton, N. H., George Curtis Hurlburt, born Dec. 30, 1860, in Northfield, N. H., where he carries on a farm.

Child (Hurlburt), born in Hartland:

- i. Susan Emily,<sup>10</sup> b. Mar. 21, 1887.

## 713

SELWIN GOODHUE<sup>9</sup> LESLIE (*Mary*,<sup>8</sup> *Joseph*,<sup>7</sup> *William*,<sup>6</sup> *Jason*,<sup>5</sup> *Josiah*,<sup>4</sup> *Joseph*,<sup>3</sup> *John*,<sup>2</sup> *John*<sup>1</sup>) was born June 26, 1859, in Lowell; married June 26, 1880, in Hallowell, Me., Anna Louisa Jackson, born Feb. 27, 1861, in Sidney, Me.

Children (Leslie), born in South Gardiner, Me.:

- i. Edgar Selwin,<sup>10</sup> b. Mar. 24, 1881.
- ii. Hattie Mary, b. May 12, 1883; d. there July 23, 1889.

## 714

CHARLES HENRY<sup>9</sup> MOSCRIP (*Mary*,<sup>8</sup> *Elizabeth*,<sup>7</sup> *Josiah*,<sup>6</sup> *Jason*,<sup>5</sup> *Josiah*,<sup>4</sup> *Joseph*,<sup>3</sup> *John*,<sup>2</sup> *John*<sup>1</sup>) was born June 20, 1848; married July 19, 1879, Lydia Bell DeLany, born Oct. 28, 1856.

Children (Moscrip):

- i. Charles Bell,<sup>10</sup> b. April 11, 1880.
- ii. Minerva L'Amoreaux, b. Sept. 7, 1882.
- iii. Amos DeLany, b. May 7, 1884.
- iv. Lydia Bell, b. Sept. 18, 1888.
- v. John Greene, b. Sept. 19, 1889; d. Sept. 26, 1890.





## 715

FERRIS JACOB<sup>9</sup> MOSCRIP (*Mary,<sup>8</sup> Elizabeth,<sup>7</sup> Josiah,<sup>6</sup> Jason,<sup>5</sup> Josiah,<sup>4</sup> Joseph,<sup>3</sup> John,<sup>2</sup> John<sup>1</sup>*) was born Sept. 25, 1849; married Dec. 18, 1882, Almira Edith Ladoo, born May 8, 1865.

Child (Moscrip):

- i. Robert Burns,<sup>10</sup> b. Aug. 20, 1890.

## 716

BLANCHE AUGUSTA<sup>9</sup> MOSCRIP (*Mary,<sup>8</sup> Elizabeth,<sup>7</sup> Josiah,<sup>6</sup> Jason,<sup>5</sup> Josiah,<sup>4</sup> Joseph,<sup>3</sup> John,<sup>2</sup> John<sup>1</sup>*) was born June 2, 1853; married Sept. 17, 1874, John Franklin Conkey, born April 17, 1852.

Children (Conkey), born in Saratoga, N. Y.:

- i. Robert Moscrip,<sup>10</sup> b. Aug. 3, 1875.
- ii. Mary Elizabeth, b. April 16, 1884.
- iii. Carrie Louise, b. Jan. 3, 1888.

## 717

HELEN MAR<sup>9</sup> WEAVER (*Charles,<sup>8</sup> Elizabeth,<sup>7</sup> Josiah,<sup>6</sup> Jason,<sup>5</sup> Josiah,<sup>4</sup> Joseph,<sup>3</sup> John,<sup>2</sup> John<sup>1</sup>*) was born March 20, 1856; married Dec. 26, 1877, Reuben H. Galusha.

Children (Galusha):

- i. Jesse,<sup>10</sup> b. Nov. 16, 1878.
- ii. Maud, b. Aug. 25, 1880.
- iii. Charles Livermore, b. July 6, 1882.
- iv. Lillian Edna, b. Mar. 25, 1885.

## 718

ELIZABETH LIVERMORE<sup>9</sup> REMINGTON (*Sarah,<sup>8</sup> Elizabeth,<sup>7</sup> Josiah,<sup>6</sup> Jason,<sup>5</sup> Josiah,<sup>4</sup> Joseph,<sup>3</sup> John,<sup>2</sup> John<sup>1</sup>*) was born Sept. 11, 1862; married Feb. 25, 1885, Billie J. Thorn, born Jan. 27, 1864.

Children (Thorn):

- i. Billie J.,<sup>10</sup> b. Mar. 27, 1886; d. Oct. 9, 1887.
- ii. Cecil Worcester, b. Aug. 10, 1887.
- iii. Joseph Remington, b. Aug. 11, 1890.



## 719

J. HENRY<sup>9</sup> BALDWIN (*Esther*,<sup>8</sup> *John*,<sup>7</sup> *Josiah*,<sup>6</sup> *Jason*,<sup>5</sup> *Josiah*,<sup>4</sup> *Joseph*,<sup>3</sup> *John*,<sup>2</sup> *John*<sup>1</sup>) was born Aug. 23, 1859, in Fort Edward, N. Y.; married March 16, 1882, in Glens Falls, N. Y., Ella, daughter of Martin and Rachel Allen, born May 6, 1852, in Greenwich, N. Y.

Children (Baldwin):

- i. Russell,<sup>10</sup> b. Feb. 8, 1893.
- ii. Helen May, b. Mar. 12, 1894.
- iii. Lillian, b. April 19, 1895; d. July 12, 1895.
- iv. Katharine, b. Feb. 20, 1897; d. Aug. 19, 1897.

## 720

IDA MAY<sup>9</sup> BALDWIN (*Esther*,<sup>8</sup> *John*,<sup>7</sup> *Josiah*,<sup>6</sup> *Jason*,<sup>5</sup> *Josiah*,<sup>4</sup> *Joseph*,<sup>3</sup> *John*,<sup>2</sup> *John*<sup>1</sup>) was born Oct. 13, 1865, in Fort Edward, N. Y.; married June 28, 1892, in Lansingburg, N. Y. (now North Troy), Harvey A., son of Harvey A. and Nancy M. (Fowler) Hodge, born Sept. 19, 1860, in Cambridge, N. Y.

Children (Hodge):

- i. Esther N.,<sup>10</sup> b. April 23, 1893; d. July 27, 1893.
- ii. Beatrice Marie, b. Feb. 8, 1896; d. June 19, 1899.
- iii. Everett Austin, b. June 24, 1898.
- iv. Clara Edith, b. July 10, 1901.

## 721

CATHARINE GILCHRIST<sup>9</sup> LIVERMORE (*Josiah*,<sup>8</sup> *John*,<sup>7</sup> *Josiah*,<sup>6</sup> *Jason*,<sup>5</sup> *Josiah*,<sup>4</sup> *Joseph*,<sup>3</sup> *John*,<sup>2</sup> *John*<sup>1</sup>) was born June 7, 1864, in Fort Miller, N. Y.; married March 7, 1891, in Schuylerville, N. Y., Andrew, son of Daniel and Mary Tubbs, born Aug. 17, 1846, in Fort Miller.

Children (Tubbs) born in Fort Miller:

- i. Daniel A.,<sup>10</sup> b. April 1, 1892.
- ii. Everett J., b. Nov. 30, 1894.

## 722

JOHN<sup>9</sup> LIVERMORE (*Josiah*,<sup>8</sup> *John*,<sup>7</sup> *Josiah*,<sup>6</sup> *Jason*,<sup>5</sup> *Josiah*,<sup>4</sup> *Joseph*,<sup>3</sup> *John*,<sup>2</sup> *John*<sup>1</sup>) was born Aug. 5, 1870, in Fort Miller, N. Y.; married March 20, 1897, in Gansevoort, N. Y., Jennie,



daughter of William and Mary J. Watson, born Nov. 6, 1872, in Fort Miller.

Children, born in Fort Miller :

- i. Ina,<sup>10</sup> b. May 20, 1898.
- ii. Mabel, b. Aug. 12, 1899.

## 723

EDITH<sup>9</sup> LIVERMORE (*Raymond*,<sup>8</sup> *John*,<sup>7</sup> *Josiah*,<sup>6</sup> *Jason*,<sup>5</sup> *Josiah*,<sup>4</sup> *Joseph*,<sup>3</sup> *John*,<sup>2</sup> *John*<sup>1</sup>) was born March 3, 1872, in New York City; married there Nov. 26, 1895, Andreas August, son of Hilman and Maria (Fick) Sasse, born Oct. 11, 1861, in Hille, Germany. She was the first subscriber to this work, and has taken such an interest in it as to have been of great assistance to the author. Residence, Richmond Hill, Queensborough, N. Y.

Children (Sasse) :

- i. Andreas Raymond,<sup>10</sup> b. July 31, 1896, in New York City.
- ii. Edith, b. Dec. 14, 1899, in Richmond Hill.

## 724

LOUISE<sup>9</sup> LIVERMORE (*Edgar*,<sup>8</sup> *Jason*,<sup>7</sup> *Josiah*,<sup>6</sup> *Jason*,<sup>5</sup> *Josiah*,<sup>4</sup> *Joseph*,<sup>3</sup> *John*,<sup>2</sup> *John*<sup>1</sup>) was born Aug. 16, 1858, in Fort Edward, N. Y.; married March 17, 1877, Samuel, son of Samuel and Caroline W. (Chamberlin) Gloyne. Residence, Southampton, Long Island.

Children (Gloyne), born in Bay Shore, Long Island :

- i. Carra Louise,<sup>10</sup> b. July 4, 1879.
- ii. Nelly May, b. Nov. 24, 1881.

## 725

CORA ALMA<sup>9</sup> LIVERMORE (*Edgar*,<sup>8</sup> *Jason*,<sup>7</sup> *Josiah*,<sup>6</sup> *Jason*,<sup>5</sup> *Josiah*,<sup>4</sup> *Joseph*,<sup>3</sup> *John*,<sup>2</sup> *John*<sup>1</sup>) was born Nov. 17, 1861, in Fort Edward, N. Y.; married Aug. 15, 1877, William Morrell. Residence, Southampton, Long Island.

Children (Morrell), born in Southampton :

- i. Anna Louise,<sup>10</sup> b. June 7, 1879.
- ii. Ella Frank, b. Nov. 28, 1880.



## 726

RAYMOND S.<sup>9</sup> WELLS (*Sarah,<sup>8</sup> Esther,<sup>7</sup> Josiah,<sup>6</sup> Jason,<sup>5</sup> Josiah,<sup>4</sup> Joseph,<sup>3</sup> John,<sup>2</sup> John<sup>1</sup>*) was born Sept. 1, 1861, in Schuylerville, N. Y.; married there Oct. 4, 1893, Laura A. M., daughter of John Henry and Sylvia (Newton) Bullard, born Aug. 21, 1863, in Northumberland, N. Y.

Children (Wells), born in Schuylerville :

- i. Raymond Lawrence,<sup>10</sup> b. Jan. 6, 1897.
- ii. LeRoy Bullard, b. April 26, 1900.

## 727

JENNY SOPHIA<sup>9</sup> FOLSOM (*Helen,<sup>8</sup> George,<sup>7</sup> Braddyl,<sup>6</sup> Jason,<sup>5</sup> Josiah,<sup>4</sup> Joseph,<sup>3</sup> John,<sup>2</sup> John<sup>1</sup>*) was born April 20, 1857, in Boston; married there Oct. 28, 1880, Dr. Henry White, son of Nicholas and Araesta Susan (White) Broughton, born there Oct. 10, 1851.

Children (Broughton), born in Jamaica Plain :

- i. Katherine Folsom,<sup>10</sup> b. June 16, 1883; d. there Oct. 2, 1833.
- ii. Paul Folsom, b. Mar. 5, 1886; d. there Mar. 5, 1887.
- iii. John Nicholson, b. Oct. 4, 1889.
- iv. Philip Folsom, b. July 1, 1893.
- v. Henry White, b. Sept. 24, 1896.

## 728

MARY OLIVIA<sup>9</sup> FOLSOM (*Helen,<sup>8</sup> George,<sup>7</sup> Braddyl,<sup>6</sup> Jason,<sup>5</sup> Josiah,<sup>4</sup> Joseph,<sup>3</sup> John,<sup>2</sup> John<sup>1</sup>*) was born Nov. 18, 1861, in Cambridge; married Oct. 17, 1893, in Jamaica Plain, Dr. Kenelm, son of William Henry and Elizabeth (Ryers) Winslow, born there Aug. 10, 1863.

Child (Winslow), born in Newton :

- i. Kenelm,<sup>10</sup> b. May 24, 1895.

## 729

ALBERT RANDALL<sup>9</sup> LIVERMORE (*Charles,<sup>8</sup> Jason,<sup>7</sup> Braddyl,<sup>6</sup> Jason,<sup>5</sup> Josiah,<sup>4</sup> Joseph,<sup>3</sup> John,<sup>2</sup> John<sup>1</sup>*) was born Feb. 13, 1873, in Worcester; married Oct. 10, 1894, in Paxton, Clara B., daugh-





ter of Alwin S. and Louisa P. Graton, born there in 1876. He is a salesman.

Children, born in Worcester :

- i. Charles R.,<sup>10</sup> b. July 19, 1895.
- ii. A daughter, b. Sept. 8, 1897.

## 729a

HENRY LAUNSTON<sup>9</sup> LIVERMORE (*George,<sup>5</sup> Jason,<sup>7</sup> Braddyl,<sup>6</sup> Jason,<sup>5</sup> Josiah,<sup>4</sup> Joseph,<sup>3</sup> John,<sup>2</sup> John<sup>1</sup>*) was born Jan. 18, 1871, in Acton; married there Sept. 29, 1897, Stella G., daughter of David C. and Betsey J. (Fitch) Harris, born in 1878, in Hallowell, Me. He is a carpenter. At the time of marriage they were living in Acton, but afterwards moved to Reading.

Child, born in Reading :

- i. Gertrude Lillian,<sup>10</sup> b. Mar. 24, 1899.

## 730

ELLIOTT PROUTY<sup>9</sup> LIVERMORE (*Hiram,<sup>5</sup> Jason,<sup>7</sup> Braddyl,<sup>6</sup> Jason,<sup>5</sup> Josiah,<sup>4</sup> Joseph,<sup>3</sup> John,<sup>2</sup> John<sup>1</sup>*) was born March 14, 1866, in Acton; married (1) May 25, 1887, in Worcester, Myra A., daughter of Ephraim H. and Almira (Batchelor) Jourdan, born April 24, 1863, in West Upton; died there Aug. 7, 1887; married (2) June 3, 1890, in Worcester, Carrie L., daughter of I. Frank and Almira J. Goodwin, born in 1867, in Fitchburg. He has been a shipping clerk, salesman and draughtsman. Residence, Bedford.

Children :

- i. Earle Prouty,<sup>10</sup> b. April 23, 1891, in Clinton.
- ii. Myra Lillian, b. Mar. 2, 1894, in Bedford.

## 731

DIANTHA<sup>9</sup> LIVERMORE (*Alira,<sup>8</sup> Larnard,<sup>7</sup> Isaac,<sup>6</sup> Moses,<sup>5</sup> Josiah,<sup>4</sup> Joseph,<sup>3</sup> John,<sup>2</sup> John<sup>1</sup>*) was born Oct. 17, 1836; married Nov. 14, 1850, in Stark Co., Ill., James Wolf, born May 28, 1830, in Bradford Co., Penn. Residence, Mt. Auburn, Benton, Co., Iowa.



Child (Wolf), born in Benton Co., Iowa :

- i. Edith Hannah,<sup>10</sup> b. Oct. 22, 1867 ; m. Jan. 1, 1891, in Benton Co., Amos Emery Halstead, born June 29, 1867, in Lynn Co., Ia. Child (Halstead), b. in Benton Co. :

1. *George Emery*,<sup>11</sup> b. Dec. 14, 1891.

## 732

FRANCIS ASHBURY<sup>9</sup> LIVERMORE (*Nelson*,<sup>8</sup> *Larnard*,<sup>7</sup> *Isaac*,<sup>6</sup> *Moses*,<sup>5</sup> *Josiah*,<sup>4</sup> *Joseph*,<sup>3</sup> *John*,<sup>2</sup> *John*<sup>1</sup>) was born Aug. 20, 1833, in Broome Co., N. Y. ; married Jan. 6, 1854, in Washington Co., Iowa, Mary Elizabeth Reeves, born March 15, 1835, in Blackford Co., Ind. He is a brick and stone mason in Clarion, Iowa.

Children, all except the two elder and the two younger born in Brown Co., Kan. :

- i. Phena Diantha,<sup>10</sup> b. Sept. 12, 1854, in Benton Co., Ia. ; m. Oct. 13, 1873, Chester Jackson Gillett, b. Oct. 8, 1854, in Ripley, N. Y.
842. ii. Dennis Ashbury, b. Aug. 6, 1856, in Benton Co.
- iii. Clarice Alice, b. April 1, 1859.
- iv. Joseph Nelson, b. July 19, 1861.
- v. Sally Ann, b. Dec. 26, 1863 ; d. in infancy.
843. vi. John Thomas, b. Aug. 28, 1865.
- vii. Chester Lorenzo, b. Mar. 19, 1868 ; d. Jan. 4, 1900.
- viii. Mary Lucetta, b. Aug. 11, 1870, in Tama Co., Ia. ; d. in infancy.
- ix. Arthur Esmond, b. Feb. 6, 1873, in Benton Co.

## 733

SALLY<sup>9</sup> LIVERMORE (*Nelson*,<sup>8</sup> *Larnard*,<sup>7</sup> *Isaac*,<sup>6</sup> *Moses*,<sup>5</sup> *Josiah*,<sup>4</sup> *Joseph*,<sup>3</sup> *John*,<sup>2</sup> *John*<sup>1</sup>) was born Nov. 25, 1834, in Broome Co., N. Y. ; married Aug. 16, 1851, in Washington Co., Iowa, John Thomas Reeves, born July 29, 1830, in Scioto Co., Ohio.

Children (Reeves), the first four born in Washington Co., Iowa, the others in Brown Co., Kan. :

- i. Alfred Henry,<sup>10</sup> b. June 27, 1852.
- ii. Nelson Grant, b. Oct. 9, 1853.
- iii. Phena Samantha, b. Jan. 25, 1855 ; d. July 19, 1885, in Clay Co., Ia.



- iv. John Franklin, b. Mar. 14, 1857.
- v. George Irwin, b. Mar. 17, 1859; m. May 17, 1883, in Cedar Co., Mo., Anna Maria Cook, b. Jan. 10, 1868, in Virginia. Child (Reeves):
  - 1. *Effa May*,<sup>11</sup> b. May 1, 1884, in Clay Co., Ia.
- vi. Francis Ashbury, b. Mar. 22, 1867.
- vii. Fidelia Ann, b. July 27, 1868; d. in infancy.
- viii. Oscar Hamilton, b. Aug. 8, 1870; d. there Aug. 1, 1871.
- ix. Clarence Dennis, b. Sept. 27, 1872.
- x. Charles Walter, b. Jan. 12, 1874.
- xi. Bertie Leroy, b. May 14, 1876.

## 734

DIANTHA FIDELIA<sup>9</sup> LIVERMORE (*Nelson*,<sup>8</sup> *Larnard*,<sup>7</sup> *Isaac*,<sup>6</sup> *Moses*,<sup>5</sup> *Josiah*,<sup>4</sup> *Joseph*,<sup>3</sup> *John*,<sup>2</sup> *John*<sup>1</sup>) was born Oct. 23, 1836, in Broome Co., N. Y.; married Nov. 24, 1854, Andrew Lewis, born April 2, 1835, in Ohio.

Children (Lewis), born in Shellsburg, Iowa:

- i. William A.,<sup>10</sup> b. Sept. 14, 1856.
- ii. Sarah J., b. Oct. 12, 1857.
- iii. Francis Nelson, b. April 13, 1859.
- iv. Chester Pease, b. Oct. 16, 1862.
- v. Guy E., b. Mar. 2, 1874.

## 735

SEMANTHA JANE<sup>9</sup> LIVERMORE (*Nelson*,<sup>8</sup> *Larnard*,<sup>7</sup> *Isaac*,<sup>6</sup> *Moses*,<sup>5</sup> *Josiah*,<sup>4</sup> *Joseph*,<sup>3</sup> *John*,<sup>2</sup> *John*<sup>1</sup>) was born Nov. 20, 1840, in Washington Co., Iowa; married Oct. 28, 1857, in Benton Co., Iowa, Hamilton Junior Anderson, born Oct. 28, 1828, in Greene Co., Penn.

Children (Anderson), born in Benton Co.:

- i. Francis Marion,<sup>10</sup> b. Oct. 30, 1858; d. in infancy.
- 844. ii. Nelson Grant, b. June 23, 1860.
- 845. iii. John Hamilton, b. Aug. 12, 1862.
- 846. iv. Phena Jane, b. Dec. 31, 1864.
- 847. v. Charles H., b. April 16, 1867.
- 848. vi. Robert M., b. Sept. 18, 1869.
- vii. Ira Lewis, b. Sept. 26, 1872.
- 849. viii. Sarah M., b. July 28, 1876.
- ix. Ella E., b. Mar. 23, 1878.



## 736

FRANCIS MARTIN<sup>9</sup> BISHOP (*Semantha*,<sup>8</sup> *Larnard*,<sup>7</sup> *Isaac*,<sup>6</sup> *Moses*,<sup>5</sup> *Josiah*,<sup>4</sup> *Joseph*,<sup>3</sup> *John*,<sup>2</sup> *John*<sup>1</sup>) was born Dec. 16, 1839, in Castle Creek, N. Y.; married May 1, 1864, in LeRaysville, Penn., Olive Louise Matthews, born Aug. 13, 1841, in Orwell, Penn. He is a physician in Newark Valley, N. Y.

Children (Bishop):

- i. Wilbur Francis,<sup>10</sup> b. Sept. 10, 1867, in Newark Valley; d. there Dec. 11, 1873.
- ii. Lottie Semantha, b. July 29, 1873, in Newark Valley; d. there Feb. 4, 1874.
- iii. Mary Fletcher, b. April 3, 1884, in Philadelphia, Penn.

## 737

LUCIUS NELSON<sup>9</sup> BISHOP (*Semantha*,<sup>8</sup> *Larnard*,<sup>7</sup> *Isaac*,<sup>6</sup> *Moses*,<sup>5</sup> *Josiah*,<sup>4</sup> *Joseph*,<sup>3</sup> *John*,<sup>2</sup> *John*<sup>1</sup>) was born Dec. 28, 1841, in Castle Creek, N. Y.; died March 6, 1889, in Newark Valley, N. Y.; married Dec. 25, 1867, in Owego, N. Y., Charlotte Calcina Brougham, born there May 17, 1842; died Feb. 4, 1892, in Waverly, N. Y.

Children (Bishop):

- i. Louis Henry,<sup>10</sup> b. Dec. 24, 1871, in Newark Valley.
- ii. John Bruce, b. Jan. 7, 1874, in Steamburg, Penn.

## 738

CURTIS LEMONT<sup>9</sup> BISHOP (*Semantha*,<sup>8</sup> *Larnard*,<sup>7</sup> *Isaac*,<sup>6</sup> *Moses*,<sup>5</sup> *Josiah*,<sup>4</sup> *Joseph*,<sup>3</sup> *John*,<sup>2</sup> *John*<sup>1</sup>) was born Jan. 21, 1849, in Castle Creek, N. Y.; married (1) Feb. 16, 1870, in Owego, N. Y., Ruth Emma Wade, born there Feb. 12, 1852; died June 30, 1876, in Newark Valley, N. Y.; married (2) Oct. 31, 1886, in Newark Valley, Ellen May Kennedy, born July 23, 1865, in West Danby, N. Y.

Children (Bishop), born in Newark Valley:

- i. Helena Ardell,<sup>10</sup> b. Dec. 11, 1873.
- ii. Emma Gertrude, b. Oct. 12, 1875.





## 739

ANNA ARDELL<sup>9</sup> BISHOP (*Semantha*,<sup>8</sup> *Larnard*,<sup>7</sup> *Isaac*,<sup>6</sup> *Moses*,<sup>5</sup> *Josiah*,<sup>4</sup> *Joseph*,<sup>3</sup> *John*,<sup>2</sup> *John*<sup>1</sup>) was born July 16, 1852, in Castle Creek, N. Y.; married (1) March 26, 1873, in Newark Valley, N. Y., Jerod Wesley Brougham, born Aug. 30, 1850, in Owego, N. Y.; died Feb. 8, 1874, in McKean Co., Penn.; married (2) July 16, 1879, in Newark Valley, Morris Dewitt Clinton, born there Oct. 6, 1840.

Children (Clinton), born in Newark Valley :

- i. Grace Regan,<sup>10</sup> b. Aug. 12, 1880.
- ii. Lyman Dewitt, b. Mar. 9, 1884.

## 740

EMMA DE ETTE<sup>9</sup> BISHOP (*Semantha*,<sup>8</sup> *Larnard*,<sup>7</sup> *Isaac*,<sup>6</sup> *Moses*,<sup>5</sup> *Josiah*,<sup>4</sup> *Joseph*,<sup>3</sup> *John*,<sup>2</sup> *John*<sup>1</sup>) was born June 10, 1859, in Castle Creek, N. Y.; married July 20, 1882, in Newark Valley, N. Y., Rev. John Wootton, born May 11, 1850, in Margate, Kent, England.

Children (Wootton), the first four born in Newark Valley, the fifth in Lockport, N. Y.:

- i. Francis Daniel Wachter,<sup>10</sup> b. April 9, 1883.
- ii. Ray Henry Bishop, b. Nov. 6, 1884.
- iii. John Edenden, b. Oct. 27, 1887.
- iv. Jennie May, b. May 24, 1889.
- v. Warren Clare, b. Sept. 25, 1891.

## 741

LUCIUS<sup>9</sup> FRENCH (*Anna*,<sup>8</sup> *Mchitable*,<sup>7</sup> *Isaac*,<sup>6</sup> *Moses*,<sup>5</sup> *Josiah*,<sup>4</sup> *Joseph*,<sup>3</sup> *John*,<sup>2</sup> *John*<sup>1</sup>) was born Feb. 2, 1832; married (1) Dec. 29, 1863, in Davenport, Iowa, Ellen L. Cook, born there in 1836 (the first white female child born in Scott Co.); died Dec. 9, 1865, in Davenport; married there (2) April 24, 1867, Agnes Norval, born in 1834, near London, England. He is a physician. He went to Anamosa, Iowa, in 1861, enlisted soon after in the army as a surgeon, and served about two years, during the Civil war.



Child (French), born in Davenport :

- i. Nellie,<sup>10</sup> b. Dec. 9, 1865.

## 742

OLIVE<sup>9</sup> FRENCH (*Anna,<sup>8</sup> Mchitable,<sup>7</sup> Isaac,<sup>6</sup> Moses,<sup>5</sup> Josiah,<sup>4</sup> Joseph,<sup>3</sup> John,<sup>2</sup> John<sup>1</sup>*) was born Nov. 20, 1835; married Sept. 27, 1859, in Chenango, N. Y., Charles A. Wood, born May 1, 1836, in Conklin, N. Y.

Child (Wood), born in Chenango :

- i. Rosie Olive,<sup>10</sup> b. July 2, 1864; m. there Oct. 6, 1886, Allen E. Spencer, b. there Nov. 10, 1859.

## 743

ELIZABETH<sup>9</sup> FRENCH (*Anna,<sup>8</sup> Mchitable,<sup>7</sup> Isaac,<sup>6</sup> Moses,<sup>5</sup> Josiah,<sup>4</sup> Joseph,<sup>3</sup> John,<sup>2</sup> John<sup>1</sup>*) was born Feb. 9, 1838; married March 22, 1857, in Chenango, N. Y., Henry Martin Stanford, born March 9, 1827, in Charlemont. Residence, Lisle, N. Y.

Child (Stanford), born in Chenango :

- i. Rosie Olivia,<sup>10</sup> b. Oct. 25, 1858; d. Mar. 22, 1861, in Lisle.

## 744

MARY<sup>9</sup> FRENCH (*Anna,<sup>8</sup> Mchitable,<sup>7</sup> Isaac,<sup>6</sup> Moses,<sup>5</sup> Josiah,<sup>4</sup> Joseph,<sup>3</sup> John,<sup>2</sup> John<sup>1</sup>*) was born Aug. 4, 1841; married June 20, 1866, in Chenango, N. Y., Isaac Howland, born June 12, 1838, in Lisle, N. Y.

Child (Howland), born in Lisle :

850. i. Nellie A.,<sup>10</sup> b. May 29, 1867.

## 745

ADDIE MARIA<sup>9</sup> SEWARD (*Levi,<sup>8</sup> Mchitable,<sup>7</sup> Isaac,<sup>6</sup> Moses,<sup>5</sup> Josiah,<sup>4</sup> Joseph,<sup>3</sup> John,<sup>2</sup> John<sup>1</sup>*) was born Sept. 30, 1847, in Truro, Ill.; married Aug. 29, 1871, in Abington, Ill., Adam M. Gillespie, born in Mercer Co., Penn. Residence, Blanchard, Iowa.

Children (Gillespie), the last three born in Blanchard :

- i. Sadie Ellen,<sup>10</sup> b. Jan. 7, 1873, in Cameron, Ill.  
ii. Charles Seward, b. Jan. 26, 1876, in Abington.



- iii. Loren Louis, b. Dec. 3, 1877, in Abington.
- iv. Edward Cadwell, b. Sept. 17, 1880.
- v. Homer French, b. Jan. 17, 1884.
- vi. Luella Irene, b. Oct. 17, 1889.

## 746

DANIEL ROSWELL<sup>9</sup> LIVERMORE (*Lorin*,<sup>8</sup> *Roswell*,<sup>7</sup> *Moses*,<sup>6</sup> *Moses*,<sup>5</sup> *Josiah*,<sup>4</sup> *Joseph*,<sup>3</sup> *John*,<sup>2</sup> *John*<sup>1</sup>) was born Jan. 26, 1856, in Lisle, N. Y.; married April 2, 1876, in Whitney's Point, N. Y., Clara, daughter of Orson and Oresta (Howland) Howland, born Oct. 9, 1861, in Centre Lisle. He conducts a creamery in Centre Lisle.

Children, born in Centre Lisle:

- i. Harrison Burr,<sup>10</sup> b. Mar. 16, 1877; m. Dec. 29, 1897, in Lisle, Gertrude, daughter of Charles and Maria (Rhodes) Symonds, b. there July 11, 1875. Res., Dresserville, N. Y.
- ii. Ernest, b. Feb. 10, 1879.
- iii. Lillian, b. Nov. 19, 1880.

## 747

FREDERICK<sup>9</sup> FENNER (*Adeline*,<sup>8</sup> *Moses*,<sup>7</sup> *Moses*,<sup>6</sup> *Moses*,<sup>5</sup> *Josiah*,<sup>4</sup> *Joseph*,<sup>3</sup> *John*,<sup>2</sup> *John*<sup>1</sup>) was born May 17, 1844, in Lisle, N. Y.; married Oct. 30, 1864, Hattie Amelia Van Horn, born Oct. 18, 1845, in Castle Creek, N. Y. He is a dentist. Residence, Brooklyn, Long Island.

Children (Fenner):

- i. Lillie Adeline,<sup>10</sup> b. Sept. 2, 1865, in Maine, N. Y.
- ii. Mary Bertha, b. Nov. 28, 1866, in Maine; m. Nov. 19, 1884, in Homer, N. Y., Emmett Wilmarth, b. Oct. 2, 1859, in Pitcher, N. Y.
- iii. Charles Homer, b. Oct. 13, 1871, in Lisle.
- iv. George Willard, b. Jan. 2, 1878, in Homer.
- v. Ada Irene, b. July 1, 1882, in Homer.

## 748

CHARLES HENRY<sup>9</sup> LIVERMORE (*Charles*,<sup>8</sup> *Moses*,<sup>7</sup> *Moses*,<sup>6</sup> *Moses*,<sup>5</sup> *Josiah*,<sup>4</sup> *Joseph*,<sup>3</sup> *John*,<sup>2</sup> *John*<sup>1</sup>) was born April 30, 1843, in Lisle, N. Y.; married there Jan. 26, 1864, Louise Catharine



McNeal. He is a foreman in a sash and blind factory in Auburn, N. Y.

Child, born in Centre Lisle :

- i. Daniel Burr,<sup>10</sup> b. July 8, 1865.

## 749

GEORGE<sup>9</sup> LIVERMORE (*Charles,<sup>8</sup> Moses,<sup>7</sup> Moses,<sup>6</sup> Moses,<sup>5</sup> Josiah,<sup>4</sup> Joseph,<sup>3</sup> John,<sup>2</sup> John<sup>1</sup>) was born Nov. 15, 1845, in Lisle, N. Y.; married Nov. 19, 1865, Ellen Julia Smith of Lisle, born in Byron, Wis. He is a member of the Ithaca Gun Co., and resides in Ithaca N. Y.; his mother lives with him.*

Children, born in Centre Lisle :

- i. Ellen Belle,<sup>10</sup> b. Nov. 22, 1866.
- ii. Paul Smith, b. July 16, 1875.

## 750

CYRUS EGBERT<sup>9</sup> LIVERMORE (*David,<sup>8</sup> Moses,<sup>7</sup> Moses,<sup>6</sup> Moses,<sup>5</sup> Josiah,<sup>4</sup> Joseph,<sup>3</sup> John,<sup>2</sup> John<sup>1</sup>) was born Aug. 17, 1841, in Bradford Co., Penn.; married Oct. 22, 1862, in Berkshire, N. Y., Susan Augusta Lull, born there June 8, 1844.*

He lived with his parents until he was twenty-one years of age; he then began his business life as a clerk in a general store and post office in Berkshire, in 1860. In 1862 he was elected town clerk, and served in that office three years, when he moved to Newark Valley, N. Y. He continued in the mercantile business there until March 1, 1872, when he moved to Owego, N. Y., and was employed as a salesman in the dry goods house of G. B. Goodrich & Co., and has remained with them to the present time. He served four years as trustee in the first ward of their village. He has been a deacon of the Congregational church for many years, and president of the town Sunday School Association for over five years.

Children, the eldest born in Berkshire, the next three in Newark Valley, and the last four in Owego :

- i. Carrie Jeanette,<sup>10</sup> b. Mar. 19, 1866.
- ii. Frank Dwight, b. Aug. 27, 1867.





- iii. Minnie Evelyn, b. Oct. 21, 1869; m. Dec. 25, 1889,  
Henry Harrison Stuart of Painesville, Ohio.
- iv. Gertrude Amanda, b. Feb. 14, 1872.
- v. Cora Mabel, b. April 29, 1875.
- vi. Harry Hitchcock, b. Jan. 23, 1882; d. there May 19,  
1884.
- vii. Robert Edward, b. Feb. 4, 1884.
- viii. Lewis Bertrand, b. Mar. 1, 1885.

## 751

WILLIAM HENRY<sup>9</sup> LIVERMORE (*John*,<sup>5</sup> *Moses*,<sup>7</sup> *Moses*,<sup>6</sup> *Moses*,<sup>5</sup> *Josiah*,<sup>4</sup> *Joseph*,<sup>3</sup> *John*,<sup>2</sup> *John*<sup>1</sup>) was born Jan. 9, 1847, in Candor, Tioga Co., N. Y.; married (1) May 12, 1869, in Cortland, N. Y., Emma Rocelia, daughter of Clark and Mary Jane (Kinney) Rogers, born May 9, 1850, in Fabius, N. Y.; died Jan. 9, 1873, in Cortland; married (2) Jan. 5, 1874, in Washington, D. C., Phebe Emma, daughter of John Wesley and Rachel Elizabeth (Underwood) Buckley, born March 28, 1856, in West Nottingham township, Md.

He moved with his parents to Madison, Wis., and afterwards to Polo, Ogle Co., Ill. At the age of fourteen years, nine months and nineteen days, he enlisted as a private soldier in company H, 55th Ill. Vols., at Polo, Oct. 28, 1861, for three years or during the war, and was mustered in at Camp Douglas, Chicago, the following day. In company with his regiment, he participated in the battles of Shiloh, Russell House, Corinth, Hernando, Chickasaw Bayou, Arkansas Post, Snyder's Bluff, Champion Hill, assaults (two of them, May 19 and 22, 1863) on Vicksburg, siege of Vicksburg, lasting forty-nine days, Jackson, Tuscumbia, Chattanooga, Missionary Ridge, Kennesaw Mountain (July 22), Atlanta, and Ezra Church; in the last-named battle (July 28, 1864), he lost his right leg. He took part in eighteen battles, besides innumerable minor engagements; he was honorably discharged at the general hospital in Chicago, Jan. 5, 1865. In the History of the Regiment he is thus mentioned: "Livermore, a boy noted throughout the regiment for his irrepressible jollity and utter contempt for bullets, lost his right leg." After the war he learned the print-



ing trade, and from 1869 to 1872 published a newspaper in Cortland. He subsequently moved to Binghamton and Syracuse, N. Y., and Washington, D. C., going to the last-named city Dec. 12, 1872, since which time he has been employed in the Government printing office in the capacity of compositor and proof-reader, which latter position he has held since July 1, 1881, and still holds. In June, 1894, he started a stationery store on the corner of First and H streets, Northwest, Washington, and this store is managed by his daughter Lillie. He is a member of George G. Meade Post No. 5, Washington, D. C., Department of the Potomac, Grand Army of the Republic; also a charter member of Encampment No. 69, Union Veteran Legion, Washington. Residence, Washington.

Child, born in Binghamton :

- i. Lillie Emma,<sup>10</sup> b. June 28, 1872.

## 752

FRANCIS GRANGER<sup>2</sup> LIVERMORE (*John*,<sup>8</sup> *Moses*,<sup>7</sup> *Moses*,<sup>6</sup> *Moses*,<sup>5</sup> *Josiah*,<sup>4</sup> *Joseph*,<sup>3</sup> *John*,<sup>2</sup> *John*<sup>1</sup>) was born Oct. 3, 1854, in Newark Valley, N. Y.; married Feb. 17, 1885, in Casselton, Cass Co., No. Dak., Lucy Eva, daughter of Jesse Rankin, born June 2, 1860, in Fall Creek, Ill.

His father moved to Madison, Wis., when he was one year old, a year later moving to Polo, Ogle Co., Ill., where he lived and attended school until 1869, when he went to Cortland, N. Y., to learn the printer's trade in his brother's office. He left there in the fall of 1871 and went to Cleveland, Ohio, and worked that winter in Nevins Brothers' job printing office. In the spring of 1872, owing to poor health, he moved to Clarksville, Mo., becoming a fisherman on the Mississippi river. He sold out in 1879 and moved to Fall Creek, and worked for Jesse Rankin two years, and in the spring of 1881 went to North Dakota. He worked one year as a farm hand and took up a Government claim in Sargent Co., No. Dak. The next year he went on to his claim and lived there until the winter of 1885, when he went to Casselton. He remained there until the next season when he obtained a situation as farm manager, but it proved unprofitable



to him. In the summer of 1886 he worked as gardener and his wife as housekeeper for a friend at Maple River, No. Dak. In the spring of 1887 he was again employed as farm manager near Casselton, and remained there two years when he again moved on to his land near Harlem, No. Dak. He sold out in Oct., 1890 and moved to Fairfield, Spokane Co., Wash., where he rents a farm belonging to his father-in-law. His mother lives with him.

Children :

- i. Jesse Rankin,<sup>10</sup> b. July 2, 1886, in Maple River.
- ii. Jennie Kate, b. Nov. 10, 1888, in Casselton.

## 753

ALICE LOUISA<sup>9</sup> LIVERMORE (*John*,<sup>8</sup> *Moses*,<sup>7</sup> *Moses*,<sup>6</sup> *Moses*,<sup>5</sup> *Josiah*,<sup>4</sup> *Joseph*,<sup>3</sup> *John*,<sup>2</sup> *John*<sup>1</sup>) was born Jan. 8, 1858, in Polo, Ill.; died Jan. 7, 1880, in Lowder, Ill.; married Aug. 24, 1876, in Clarksville, Mo., John William Pollon. Residence, Lowder.

Children (Pollon), born in Lowder :

- i. Allie Myrtle,<sup>10</sup> b. July 18, 1877.
- ii. John Harry, b. Oct. 13, 1878.
- iii. Jennie Pearl, b. Dec. 30, 1879.
- iv. Lillie May, twin to Jennie.

## 754

LOUISE<sup>9</sup> LIVERMORE (*Moses*,<sup>8</sup> *Moses*,<sup>7</sup> *Moses*,<sup>6</sup> *Moses*,<sup>5</sup> *Josiah*,<sup>4</sup> *Joseph*,<sup>3</sup> *John*,<sup>2</sup> *John*<sup>1</sup>) was born April 4, 1850, in Lisle, N. Y.; married Oct. 24, 1872, in Milo, N. Y., William L. Guile, born there Oct. 24, 1851.

Child (Guile), born in Penn Yan, N. Y. :

- i. Helen,<sup>10</sup> b. Mar. 27, 1887.

## 755

IDA MAY<sup>9</sup> LIVERMORE (*Nathan*,<sup>8</sup> *Moses*,<sup>7</sup> *Moses*,<sup>6</sup> *Moses*,<sup>5</sup> *Josiah*,<sup>4</sup> *Joseph*,<sup>3</sup> *John*,<sup>2</sup> *John*<sup>1</sup>) was born Nov. 4, 1855, in Whitney Point, N. Y.; married there Sept. 27, 1877, Cornelius S. Vroman.



Children (Vroman) born in Whitney Point :

- i. Arthur N.,<sup>10</sup> b. Oct. 12, 1880.
- ii. Vina L., b. Jan. 28, 1883.
- iii. Frank, b. July 7, 1885.

## 756

GEORGE STEPHEN<sup>9</sup> HOWLAND (*Abigail*,<sup>8</sup> *Russell*,<sup>7</sup> *Moses*,<sup>6</sup> *Moses*,<sup>5</sup> *Josiah*,<sup>4</sup> *Joseph*,<sup>3</sup> *John*,<sup>2</sup> *John*<sup>1</sup>) was born April 19, 1847, in Lisle, N. Y.; died there Jan. 10, 1884; married June 30, 1870, Sarah A., daughter of Alford and Lucy (Couch) House, born March 20, 1858, in Truxton, N. Y.

Children (Howland) :

- i. Herbert,<sup>10</sup> b. Dec. 24, 1872, in Newark Valley, N. Y.
- ii. William Tower, b. Dec. 19, 1875, in Newark Valley; d. July 2, 1883, in Lisle.
- iii. Edwin George, b. Mar. 21, 1877, in Nanticoke, N. Y.
- iv. Stephen Briggs, b. Oct. 25, 1882, in Lisle.

## 757

CHARLES SUMNER<sup>9</sup> HOWLAND (*Abigail*,<sup>8</sup> *Russell*,<sup>7</sup> *Moses*,<sup>6</sup> *Moses*,<sup>5</sup> *Josiah*,<sup>4</sup> *Joseph*,<sup>3</sup> *John*,<sup>2</sup> *John*<sup>1</sup>) was born Sept. 29, 1858, in Lisle, N. Y.; married Nov. 7, 1880, in Nanticoke, N. Y., Ella E., daughter of Correlli and Diana (Dickerson) Cady, born there March 4, 1862.

Children (Howland) :

- i. Mary Rebecca,<sup>10</sup> b. Jan. 12, 1882, in Nanticoke.
- ii. A son, b. May 9, 1884; d. May 22, 1884.

## 758

FRANK EMERSON<sup>9</sup> GLEZEN (*Emeline*,<sup>8</sup> *Russell*,<sup>7</sup> *Moses*,<sup>6</sup> *Moses*,<sup>5</sup> *Josiah*,<sup>4</sup> *Joseph*,<sup>3</sup> *John*,<sup>2</sup> *John*<sup>1</sup>) was born June 13, 1854, in Centre Lisle, N. Y.; married (1) June 23, 1874, in Newark Valley, N. Y., Emma Bell, daughter of Wilmot and Mary (Oliver) Clark, born May 9, 1859, in Centre Lisle; died there Feb. 4, 1878; married (2) Oct. 13, 1880, in Centre Lisle, Jennie Elizabeth, daughter of Sydney and Mary (McCumber) Lobdell, born Feb. 21, 1858, in Unadilla, N. Y.





Children (Glezen), born in Centre Lisle :

- i. Bell Clark,<sup>10</sup> b. Feb. 2, 1878.
- ii. Grace Lobdell, b. July 22, 1882.
- iii. Edith Mary, b. Jan. 4, 1886.

## 759

SARAH EMELINE<sup>9</sup> GLEZEN (*Emeline*,<sup>8</sup> *Russell*,<sup>7</sup> *Moses*,<sup>6</sup> *Moses*,<sup>5</sup> *Josiah*,<sup>4</sup> *Joseph*,<sup>3</sup> *John*,<sup>2</sup> *John*<sup>1</sup>) was born Oct. 30, 1860, in Centre Lisle, N. Y.; married Oct. 31, 1876, in Lisle, Daniel S., son of Edward and Laura (Horton) Quinlivan, born Aug. 24, 1851, in Maine, N. Y.

Children (Quinlivan), all except the last two born in Lisle :

- i. Laura Emma,<sup>10</sup> b. May 13, 1879.
- ii. Marshall Edmund, b. Aug. 23, 1881.
- iii. Merle Daniel, b. April 19, 1889.
- iv. Gladys, b. Aug. 13, 1895.
- v. Frank Glezen, b. Feb. 17, 1900, in Leicester, N. Y.
- vi. Clayton, b. May 17, 1901, in Binghamton, N. Y.

## 760

JAMES RUSSELL<sup>9</sup> GLEZEN (*Emeline*,<sup>8</sup> *Russell*,<sup>7</sup> *Moses*,<sup>6</sup> *Moses*,<sup>5</sup> *Josiah*,<sup>4</sup> *Joseph*,<sup>3</sup> *John*,<sup>2</sup> *John*<sup>1</sup>) was born Aug. 27, 1863, in Centre Lisle, N. Y.; married Oct. 9, 1884, in Richford, N. Y., Mattie Ann, daughter of Henry and Martha Ann (Pinckney) Jennings, born there Nov. 24, 1867.

Children (Glezen) :

- i. Lillian,<sup>10</sup> b. Dec. 9, 1886.
- ii. Clifford James, b. May 31, 1894.
- iii. Cleon B., b. May 23, 1900.

## 761

GEORGE CALVIN<sup>9</sup> LIVERMORE (*George*,<sup>8</sup> *Russell*,<sup>7</sup> *Moses*,<sup>6</sup> *Moses*,<sup>5</sup> *Josiah*,<sup>4</sup> *Joseph*,<sup>3</sup> *John*,<sup>2</sup> *John*<sup>1</sup>) was born March 28, 1863, in Lisle, N. Y.; married March 8, 1887, in Woodbine, Iowa, Amy, daughter of Dodge S. and Elizabeth (Chilson) Payne, born April 6, 1866, near Belvidere, Ill.

Children :

- i. Sarah Elizabeth,<sup>10</sup> b. Dec. 13, 1887, in Lisle.



- ii. Clarence E., b. Mar. 3, 1889 (?), in Woodbine; d. April 22, 1889, in Denver, Col.
- iii. Jessie May, b. July 14, 1892, in Denver.
- iv. Harold Allin, b. Aug. 30, 1895, in Barker, N. Y.
- v. Rolla Gaymon, b. July 1, 1900, in Barker.

## 762

IRA WARNER<sup>9</sup> LIVERMORE (*George,<sup>5</sup> Russell,<sup>7</sup> Moses,<sup>6</sup> Moses,<sup>5</sup> Josiah,<sup>4</sup> Joseph,<sup>3</sup> John,<sup>2</sup> John<sup>1</sup>*) was born April 26, 1872, in Lisle, N. Y.; married June 8, 1899, Mrs. Elida Johnson, daughter of Stephen and Anna Sisson of Collins Centre, N. Y. He was graduated from Buffalo University in 1899, and is a physician in Gowanda, N. Y.

Child:

- i. James Northrup,<sup>10</sup> b. June 13, 1900.

## 763

CHARLES<sup>9</sup> LIVERMORE (*Lewis,<sup>8</sup> Russell,<sup>7</sup> Moses,<sup>6</sup> Moses,<sup>5</sup> Josiah,<sup>4</sup> Joseph,<sup>3</sup> John,<sup>2</sup> John<sup>1</sup>*) was born Dec. 1, 1874, in Clarksfield, Ohio; married (1) Alice Hardwood, died Jan. 14, 1901; married (2) Oct. 7, 1901, Jennie Pool.

Child:

- i. Pearl,<sup>10</sup> b. Sept. 17, 1899.

## 764

MARY ALICE<sup>9</sup> LIVERMORE (*Joseph,<sup>8</sup> Russell,<sup>7</sup> Moses,<sup>6</sup> Moses,<sup>5</sup> Josiah,<sup>4</sup> Joseph,<sup>3</sup> John,<sup>2</sup> John<sup>1</sup>*) was born Nov. 12, 1855, in Berkshire, N. Y.; married Nov. 20, 1879, in Bradford, Pa., George Henry, son of William and Phebe (Matherson) Johnson, born Jan. 22, 1851, in Lisle, N. Y.

Children (Johnson):

- i. Elizabeth,<sup>10</sup> b. Mar. 2, 1881, in Windsor, N. Y.; m. June 6, 1900, Floyd Ross.
- ii. Flossie May, b. April 1, 1890, in Binghamton.

## 765

RUSSELL WILSON<sup>9</sup> LIVERMORE (*Joseph,<sup>8</sup> Russell,<sup>7</sup> Moses,<sup>6</sup> Moses,<sup>5</sup> Josiah,<sup>4</sup> Joseph,<sup>3</sup> John,<sup>2</sup> John<sup>1</sup>*) was born Nov. 3, 1860, in Fishkill, N. Y.; married Nov. 22, 1882, in Centre Lisle, N. Y.,



Annie, daughter of Orson and Oresta (Howland) Howland, born there Feb. 29, 1860; died May 22, 1900, in Marathon, N. Y. He is a machinist.

Child, born in Lisle, N. Y.:

- i. Bernard,<sup>10</sup> b. Oct. 18, 1885.

## 766

LUMAN<sup>9</sup> LIVERMORE (*Joseph,<sup>8</sup> Russell,<sup>7</sup> Moses,<sup>6</sup> Moses,<sup>5</sup> Josiah,<sup>4</sup> Joseph,<sup>3</sup> John,<sup>2</sup> John<sup>1</sup>*) was born Sept. 9, 1862, in Fishkill, N. Y.; married there May 1, 1887, Carrie Elizabeth, daughter of Nathan and Margaret Elizabeth (Lawson) Bunn, born Jan. 7, 1868. Residence, Lisle, N. Y.

Children:

- i. Edward Wilson,<sup>10</sup> b. Mar. 2, 1888, in Wappingers, N. Y.
- ii. Herbert Nathaniel, b. Sept. 14, 1890, in Lisle.
- iii. Harold, b. Aug. 29, 1893, in Wappingers.
- iv. Lewis Ervin, b. May 21, 1898, in Lisle.
- v. Florence Margaret, b. Aug. 1, 1901, in Lisle.

## 767

ESTHER ANNIE<sup>9</sup> LIVERMORE (*Charles,<sup>8</sup> Russell,<sup>7</sup> Moses,<sup>6</sup> Moses,<sup>5</sup> Josiah,<sup>4</sup> Joseph,<sup>3</sup> John,<sup>2</sup> John<sup>1</sup>*) was born July 18, 1867, in Lisle, N. Y.; married June 5, 1890, in Denver, Col., Rolla Harvey Gaymon, born April 13, 1863, in Newport Township, Iowa.

Children (Gaymon), born in Denver:

- i. Charles Earl,<sup>10</sup> b. June 15, 1893.
- ii. Harold, b. Jan. 31, 1896.

## 768

LILLIE JANE<sup>9</sup> LIVERMORE (*William,<sup>8</sup> Obadiah,<sup>7</sup> Amos,<sup>6</sup> Moses,<sup>5</sup> Josiah,<sup>4</sup> Joseph,<sup>3</sup> John,<sup>2</sup> John<sup>1</sup>*) was born Oct. 17, 1854, in Unadilla, Mich.; married there July 18, 1880, Frederick Myers Douglass, born May 23, 1856, in Peterboro, N. Y.

Child (Douglass), born in Bancroft, Mich.:

- i. Josie Claudia,<sup>10</sup> b. Dec. 12, 1883.



## 769

MARY GAVINA<sup>9</sup> HUNGERFORD (*Sarah,<sup>8</sup> Obadiah,<sup>7</sup> Amos,<sup>6</sup> Moses,<sup>5</sup> Josiah,<sup>4</sup> Joseph,<sup>3</sup> John,<sup>2</sup> John<sup>1</sup>*) was born Oct. 29, 1863, in Ithaca, N. Y.; married there Oct. 29, 1885, Frederick Louis, son of Frederick Louis Otto and Caroline (Smith) Roehrig, born Dec. 24, 1857, in LeRoy, N. Y.; he was graduated A. B. from Cornell University in 1883, and is an architect in Los Angeles and Pasadena, Cal.

Children (Roehrig), born in Pasadena :

- i. Gavina Hungerford,<sup>10</sup> b. Aug. 25, 1887.
- ii. Harold Livermore, b. Sept. 22, 1889.
- iii. Regnalta Pauline, b. Aug. 3, 1891.
- iv. Frederick Austin, b. Mar. 8, 1893.
- v. Russell Stewart, b. Feb. 2, 1897.

## 770

LIZZIE<sup>9</sup> LIVERMORE (*William,<sup>8</sup> Jesse,<sup>7</sup> Ezra,<sup>6</sup> Abijah,<sup>5</sup> Josiah,<sup>4</sup> Joseph,<sup>3</sup> John,<sup>2</sup> John<sup>1</sup>*) was born Oct. 25, 1853, in Hanover, N. Y.; married Nov. 29, 1876, in East Java, N. Y., Warren Geer.

Children (Geer), born in East Java :

- i. Archie,<sup>10</sup> b. Nov. 30, 1877.
- ii. Alice, b. May 9, 1879.
- iii. Alta, b. Jan. 16, 1881.
- iv. Belva, b. Sept. 11, 1888.

## 771

NEWELL LIVERMORE<sup>9</sup> HOWARD (*Juliet,<sup>8</sup> Jesse,<sup>7</sup> Ezra,<sup>6</sup> Abijah,<sup>5</sup> Josiah,<sup>4</sup> Joseph,<sup>3</sup> John,<sup>2</sup> John<sup>1</sup>*) was born Dec. 25, 1849, in Hanover, N. Y.; married there Oct. 23, 1879, Ella N. Haskell, died there April 18, 1886.

Children (Howard), born in Hanover :

- i. Grace,<sup>10</sup> b. Dec. 10, 1880; d. there Sept. 16, 1881.
- ii. Hugh Haskell, b. Feb. 21, 1884.
- iii. Horace Livermore, b. April 2, 1886.

## 772

BERTHA ROSA<sup>9</sup> HOWARD (*Juliet,<sup>8</sup> Jesse,<sup>7</sup> Ezra,<sup>6</sup> Abijah,<sup>5</sup> Josiah,<sup>4</sup> Joseph,<sup>3</sup> John,<sup>2</sup> John<sup>1</sup>*) was born June 5, 1862, in Hanover, N. Y.; married there Sept. 24, 1884, Howell A. Baldwin.





Child (Baldwin), born in Hanover :

- i. Wilbur Jesse,<sup>10</sup> b. July 10, 1885.

## 773

ANNA SOPHIA<sup>9</sup> HOWE (*Mary,<sup>8</sup> Jesse,<sup>7</sup> Ezra,<sup>6</sup> Abijah,<sup>5</sup> Josiah,<sup>4</sup> Joseph,<sup>3</sup> John,<sup>2</sup> John<sup>1</sup>*) was born Dec. 30, 1861, in Newstead, N. Y.; married there Oct. 12, 1882, Clarence E. Parker, born Aug. 27, 1857.

Children (Parker), born in Newstead :

- i. Alma Elizabeth,<sup>10</sup> b. Oct. 19, 1883.
- ii. Blanche Mary, b. April 25, 1886.
- iii. Clarence Eugene, b. Feb. 16, 1889.

## 774

CORA DELPHIA<sup>9</sup> TERRY (*Cynthia,<sup>8</sup> Jesse,<sup>7</sup> Ezra,<sup>6</sup> Abijah,<sup>5</sup> Josiah,<sup>4</sup> Joseph,<sup>3</sup> John,<sup>2</sup> John<sup>1</sup>*) was born Oct. 15, 1860, in Villenova, N. Y.; married March 21, 1883, in Hanover, N. Y., William Herbert Scott, born Oct. 5, 1860, in Arkwright, N. Y.

Child (Scott), born in Arkwright :

- i. Edna Terry,<sup>10</sup> b. Oct. 21, 1887.

## 775

CHARLES FREDERICK<sup>9</sup> LIVERMORE (*Benjamin,<sup>8</sup> Hammond,<sup>7</sup> Abijah,<sup>6</sup> Abijah,<sup>5</sup> Josiah,<sup>4</sup> Joseph,<sup>3</sup> John,<sup>2</sup> John<sup>1</sup>*) was born Sept. 25, 1868, in New York City; died April 11, 1899, in Chicago, Ill.; married in 1896, Miss I. E. T., daughter of Dr. and Mrs. J. M. Harrison, then of Philadelphia, Penn.

His early life was spent in the East; while he was still young his father died and his mother with two children (his sister Fanny and himself), went to Chicago to make their home. Two years later, at the age of fourteen, he began his business career in the Chicago office of the New Haven Clock Company; his rise there was rapid, and at the age of seventeen he was sent out as a travelling salesman. When, in 1892, the Middletown Plate Company established an office in Chicago he was given its management. He was a member of Dearborn Lodge No. 310,



A. F. and A. M., and of Apollo Commandery No. 1, Knights Templar, of Chicago.

Child, born in Chicago :

- i. A son,<sup>10</sup> b. in Jan., 1899.

## 776

LUTHER HAMMOND<sup>9</sup> TWITCHELL (*Leverna*,<sup>8</sup> *Hammond*,<sup>7</sup> *Abijah*,<sup>6</sup> *Abijah*,<sup>5</sup> *Josiah*,<sup>4</sup> *Joseph*,<sup>3</sup> *John*,<sup>2</sup> *John*<sup>1</sup>) was born July 15, 1856, in Jamaica, Vt.; married May 2, 1881, in Brattleboro, Vt., Hattie Adele, daughter of Henry Russelas and Philinda Luella (Perham) Ryder, born Aug. 5, 1862. He is employed in a sewing machine shop.

Child (Twitchell), born in Jamaica :

- i. Hattie Adele,<sup>10</sup> b. Dec. 26, 1886.

## 777

MARTHA ANN<sup>9</sup> SEARLES (*Julia*,<sup>8</sup> *Stephen*,<sup>7</sup> *Reuben*,<sup>6</sup> *Joseph*,<sup>5</sup> *Josiah*,<sup>4</sup> *Joseph*,<sup>3</sup> *John*,<sup>2</sup> *John*<sup>1</sup>) was born Feb. 23, 1852, in Sutton; married there July 24, 1877, Erwin Lloyd Hill.

Children (Hill), born in West Upton :

- i. Lula May,<sup>10</sup> b. July 13, 1879.
- ii. Clara Grant, b. Aug. 26, 1882.
- iii. Erma Livermore, b. Sept. 10, 1883.

## 773

CHARLES EDGAR<sup>9</sup> SEARLES (*Julia*,<sup>8</sup> *Stephen*,<sup>7</sup> *Reuben*,<sup>6</sup> *Joseph*,<sup>5</sup> *Josiah*,<sup>4</sup> *Joseph*,<sup>3</sup> *John*,<sup>2</sup> *John*<sup>1</sup>) was born March 10, 1854, in Sutton; married Dec. 17, 1878, in Millbury, Harriet Elizabeth Forbes.

Children (Searles) :

- i. Walter Gilbert,<sup>10</sup> b. Feb. 3, 1880, in West Upton.
- ii. Harry Forbes, b. Nov. 11, 1882, in Millbury.
- iii. Edgar Lewis, b. Aug. 21, 1888, in Millbury.

## 779

JAMES HENRY<sup>9</sup> SEARLES (*Julia*,<sup>8</sup> *Stephen*,<sup>7</sup> *Reuben*,<sup>6</sup> *Joseph*,<sup>5</sup> *Josiah*,<sup>4</sup> *Joseph*,<sup>3</sup> *John*,<sup>2</sup> *John*<sup>1</sup>) was born Sept. 11, 1857, in Mill-



bury; married Nov. 11, 1882, in Providence, R. I., Ella Frances Swann.

Children (Searles), born in Millbury:

- i. Frederick Swann,<sup>10</sup> b. Jan. 19, 1884.
- ii. Marguerite Louella (?), b. Sept. 19, 1887.

## 780

RICHARD LARREMORE<sup>9</sup> LIVERMORE (*John,<sup>8</sup> Joseph,<sup>7</sup> Joseph,<sup>6</sup> Joseph,<sup>5</sup> Josiah,<sup>4</sup> Joseph,<sup>3</sup> John,<sup>2</sup> John<sup>1</sup>*) was born Oct. 22, 1869, in Brooklyn, L. I.; married June 27, 1900, in Buffalo, N. Y., Minnie Godfrey, daughter of Capt. John and Evaline H. (Carrick) Rice, born there Dec. 12, 1871.

He was appointed a cadet in the U. S. Military Academy at West Point, from New Jersey, June 16, 1887, and was graduated in 1891. He was commissioned second lieutenant, troop M, 8th regiment cavalry, June 12, 1891; transferred to 10th cavalry, June 22, 1895, and stationed at Fort Keogh, Mont.; he was promoted to first lieutenant, Jan. 11, 1898, and is now a captain in that regiment. He took part in the Cuban campaign; since the close of the war he has been stationed at West Point as an instructor in physics.

Child, born in Buffalo:

- i. John Rice,<sup>10</sup> b. April 30, 1901.

## 781

CLARA COOLIDGE<sup>9</sup> LIVERMORE (*Oliver,<sup>8</sup> Oliver,<sup>7</sup> Joseph,<sup>6</sup> Joseph,<sup>5</sup> Josiah,<sup>4</sup> Joseph,<sup>3</sup> John,<sup>2</sup> John<sup>1</sup>*) was born Oct. 12, 1854, in Eastport, Me.; married Feb. 19, 1873, in Livermore, Cal., Russell Case, born June 10, 1839, in Rochester, N. Y.

Children (Case), born in Livermore:

- i. Edith Livermore,<sup>10</sup> b. April 13, 1874.
- ii. Carlton Coolidge, b. June 24, 1877.

## 782

GEORGE FREEMAN<sup>9</sup> LIVERMORE (*Grandison,<sup>8</sup> Joseph,<sup>7</sup> David,<sup>6</sup> Samuel,<sup>5</sup> Joseph,<sup>4</sup> Joseph,<sup>3</sup> John,<sup>2</sup> John<sup>1</sup>*) was born March 5, 1848, in Hillsboro, N. H.; married Nov. 24, 1874, in Newport, N. H.,



Villa Jane, daughter of Jacob S. and Laurana Robinson (Smith) Huntress, born Nov. 24, 1849, in Dorchester, N. H. He is an ice dealer and jobber in Newport.

Children :

- i. Frank Town,<sup>10</sup> b. July 7, 1878; drowned Dec. 27, 1893, while skating.
- ii. Scott Paige, b. May 23, 1880; he is in college at Orono, Me.

## 783

HENRY JOSEPH<sup>9</sup> LIVERMORE (*Grandison,<sup>8</sup> Joseph,<sup>7</sup> David,<sup>6</sup> Samuel,<sup>5</sup> Joseph,<sup>4</sup> Joseph,<sup>3</sup> John,<sup>2</sup> John<sup>1</sup>*) was born May 1, 1851, in Hillsboro, N. H.; died Sept. 20, 1895, in Wakefield; married Jan. 12, 1876, in Boston, Martha Ardelia, daughter of Joseph and Almira Ann (Messenger) Senna, born March 4, 1851, in Becket. He was a brass finisher.

Children, born in Boston :

- i. Bertha Elenora,<sup>10</sup> b. Oct. 28, 1876; d. June 24, 1877, in Florida.
- ii. Harry Willard, b. Jan. 7, 1879; m. Jan. 12, 1898, in Wakefield, Adelaide S., daughter of Thomas M. and Rosina (Vokes) Ward, b. in 1881, in Cambridge. Child (Ward): *Edith Gertrude.*<sup>11</sup>
- iii. Esther Maria, b. Aug. 20, 1881.
- iv. Maud Mary, b. Oct. 16, 1882.
- v. Ernest Jackson, b. Nov. 27, 1884.
- vi. Albert Edward, b. July 9, 1888; d. Jan. 21, 1898, in Wakefield.
- vii. Charles Edgar, b. Feb. 1, 1894.

## 784

WILLIAM HERBERT<sup>9</sup> LIVERMORE (*Jonas,<sup>8</sup> Samuel,<sup>7</sup> Samuel,<sup>6</sup> Samuel,<sup>5</sup> Joseph,<sup>4</sup> Joseph,<sup>3</sup> John,<sup>2</sup> John<sup>1</sup>*) was born Dec. 31, 1854, in Townshend, Vt.; married March 22, 1880, in Brattleboro, Vt., Hattie Annette, daughter of Benjamin Franklin and Susanna (Rand) Lawrence, born Jan. 8, 1861, in Grafton, Vt. He is a machinist with the Fitchburg Railroad Company. Residence, Somerville.





Children, born in Townshend :

- i. Jennie Marion,<sup>10</sup> b. Sept. 22, 1883.
- ii. Arthur Lawrence, b. May 20, 1887.

## 785

FRANK SAMUEL<sup>9</sup> LIVERMORE (*Austin,<sup>8</sup> Samuel,<sup>7</sup> Samuel,<sup>6</sup> Samuel,<sup>5</sup> Joseph,<sup>4</sup> Joseph,<sup>3</sup> John,<sup>2</sup> John<sup>1</sup>*) was born Oct. 2, 1862, in Londonderry, Vt.; married Sept. 30, 1885, in Bellows Falls, Vt., Hattie Eliza Clark.

Children :

- i. Alida Maud,<sup>10</sup> b. Oct. 18, 1886, in Bellows Falls; d. July 9, 1888.
- ii. Delos Austin, b. April 13, 1890, in Londonderry.
- iii. Winifred Jane, b. Dec. 30, 1892, in Londonderry.

## 786

JOHN LEONARD<sup>9</sup> LIVERMORE (*Austin,<sup>8</sup> Samuel,<sup>7</sup> Samuel,<sup>6</sup> Samuel,<sup>5</sup> Joseph,<sup>4</sup> Joseph,<sup>3</sup> John,<sup>2</sup> John<sup>1</sup>*) was born Dec. 1, 1864, in Londonderry, Vt.; married Dec. 29, 1887, in Bellows Falls, Vt., Minnie Pousina Kinsman.

Child :

- i. Ray Harold,<sup>10</sup> b. July 16, 1891.

## 787

MARY<sup>9</sup> LIVERMORE (*William,<sup>8</sup> John,<sup>7</sup> Samuel,<sup>6</sup> Samuel,<sup>5</sup> Joseph,<sup>4</sup> Joseph,<sup>3</sup> John,<sup>2</sup> John<sup>1</sup>*) was born June 22, 1867, in North Vassalboro, Me.; died April 11, 1900, in Wellesley Hills; married Dec. 24, 1893, in Gardiner, Me., John T. Bird of Lynn.

Children (Bird), born in Lynn :

- i. Mary Ellen,<sup>10</sup> b. Aug. 28, 1895.
- ii. Bessie Ida, b. Nov. 21, 1897.

## 788

CHARLESETTA<sup>9</sup> LIVERMORE (*Charles,<sup>8</sup> Daniel,<sup>7</sup> Ephraim,<sup>6</sup> Daniel,<sup>5</sup> Daniel,<sup>4</sup> Daniel,<sup>3</sup> John,<sup>2</sup> John<sup>1</sup>*) was born May 22, 1853, in Weston; married April 11, 1891, in West Boylston,



George Binney, son of Jabez and Mary Ann (Broad) Newton, born there Oct. 4, 1833. Residence, Oxford.

Child (Newton):

- i. George Livermore,<sup>10</sup> b. Mar. 13, 1895.

## 789

CHARLES HENRY<sup>9</sup> LIVERMORE (*Charles,<sup>8</sup> Daniel,<sup>7</sup> Ephraim,<sup>6</sup> Daniel,<sup>5</sup> Daniel,<sup>4</sup> Daniel,<sup>3</sup> John,<sup>2</sup> John<sup>1</sup>*) was born May 3, 1860, in Weston; married May 8, 1889, in Merrimack, Lulu Alcesta, daughter of Van Ness Buren and Lydia Maria (Stevens) Cate, born April 18, 1867, in Concord, N. H.

Children:

- i. Clara Frances,<sup>10</sup> b. Jan. 19, 1890, in Merrimack.
- ii. John Abel Cutting, b. Mar. 8, 1892, in Randolph.
- iii. Josephine Crawford, b. Dec. 10, 1895; d. Mar. 3, 1896, in Exeter, N. H.

## 790

GEORGE HENRY<sup>9</sup> BREWSTER (*Catharine,<sup>8</sup> Catharine,<sup>7</sup> Aaron,<sup>6</sup> Daniel,<sup>5</sup> Daniel,<sup>4</sup> Daniel,<sup>3</sup> John,<sup>2</sup> John<sup>1</sup>*) was born Sept. 30, 1846, in Providence, R. I.; married Jan. 7, 1870, Emma A. Kelley of Wheaton, Ill. He is the business manager of a Presbyterian paper in Chicago, Ill.

Children (Brewster):

- i. Mary Catharine,<sup>10</sup> b. Dec. 7, 1870, in Wheaton.
- ii. Frederick Kelley, b. Sept. 28, 1872, in Wheaton.
- iii. Agnes Julia, b. July 10, 1874, in Maywood, Ill.
- iv. Henry Seely, b. Sept. 14, 1877, in Maywood.

## 791

KATIE LIVERMORE<sup>9</sup> ADAMS (*Diancy,<sup>8</sup> Catharine,<sup>7</sup> Aaron,<sup>6</sup> Daniel,<sup>5</sup> Daniel,<sup>4</sup> Daniel,<sup>3</sup> John,<sup>2</sup> John<sup>1</sup>*) was born Sept. 1, 1854, in Lowell; married Feb. 12, 1874, in Iowa, Charles H. Munger.

Children (Munger), born in Anamosa, Iowa:

- i. Shubael,<sup>10</sup> b. Feb. 13, 1875.
- ii. Mabel, b. Sept. 28, 1876.



## 792

FREDERICK H.<sup>9</sup> FAY (*Adaline*,<sup>8</sup> *Ezra*,<sup>7</sup> *Aaron*,<sup>6</sup> *Daniel*,<sup>5</sup> *Daniel*,<sup>4</sup> *Daniel*,<sup>3</sup> *John*,<sup>2</sup> *John*<sup>1</sup>) was born Aug. 19, 1852, in East Alstead, N. H.; married Oct. 25, 1876, in Springfield, Vt., Addie Cutler.

Children (Fay):

- i. Lucy A.,<sup>10</sup> b. Nov. 9, 1877.
- ii. Enos G., b. Dec. 23, 1885.

## 793

HERBERT EZRA<sup>9</sup> FAY (*Adaline*,<sup>8</sup> *Ezra*,<sup>7</sup> *Aaron*,<sup>6</sup> *Daniel*,<sup>5</sup> *Daniel*,<sup>4</sup> *Daniel*,<sup>3</sup> *John*,<sup>2</sup> *John*<sup>1</sup>) was born May 2, 1855, in East Alstead, N. H.; married Aug. 14, 1879, in Keene, N. H., Clara S. Hyland.

Children (Fay):

- i. Julia Elizabeth,<sup>10</sup> b. July 15, 1880.
- ii. Paul Eardly, b. Aug. 2, 1895.

## 794

LAURA E.<sup>9</sup> FAY (*Adaline*,<sup>8</sup> *Ezra*,<sup>7</sup> *Aaron*,<sup>6</sup> *Daniel*,<sup>5</sup> *Daniel*,<sup>4</sup> *Daniel*,<sup>3</sup> *John*,<sup>2</sup> *John*<sup>1</sup>) was born March 22, 1859, in East Alstead, N. H.; married Jan. 13, 1887, Arthur Dean.

Children (Dean):

- i. Lewis H.,<sup>10</sup> b. Nov. 26, 1888.
- ii. Alice F., b. April 11, 1890.
- iii. Leon A., b. Dec. 19, 1897.

## 795

ARTHUR LESLIE<sup>9</sup> LIVERMORE (*James*,<sup>8</sup> *Ezra*,<sup>7</sup> *Aaron*,<sup>6</sup> *Daniel*,<sup>5</sup> *Daniel*,<sup>4</sup> *Daniel*,<sup>3</sup> *John*,<sup>2</sup> *John*<sup>1</sup>) was born Dec. 6, 1862, in Alstead, N. H.; married Oct. 21, 1890, in Cambridge, Henrietta Jackson, daughter of Henry J. and Maria Wells, born May 22, 1864, in San Francisco, Cal. He was graduated from Dean Academy in 1884, and from Dartmouth College in 1888. They lived for a short time in Houston, Tex., where he was principal



of the high and normal school ; he afterwards moved to Yonkers, N. Y., where he now lives, and practices law in New York City.

Children :

- i. Henry Wells,<sup>10</sup> b. July 8, 1892, in Cambridge.
- ii. Russell Blake, b. Mar. 22, 1894, in Yonkers.

## 796

LOTTIE<sup>9</sup> LIVERMORE (*James,<sup>8</sup> Ezra,<sup>7</sup> Aaron,<sup>6</sup> Daniel,<sup>5</sup> Daniel,<sup>4</sup> Daniel,<sup>3</sup> John,<sup>2</sup> John<sup>1</sup>*) was born June 6, 1872, in Keene, N. H.; married there Jan. 1, 1897, Frederick Sheldon Barker, born Sept. 5, 1868, in Harrisville, N. H. Residence, Keene.

Child (Barker), born in Keene :

- i. Sheldon Livermore,<sup>10</sup> b. Dec. 5, 1900.

## 797

ADALINE LILIAN<sup>9</sup> BENTON (*Charles,<sup>8</sup> Abigail,<sup>7</sup> Abraham,<sup>6</sup> Abraham,<sup>5</sup> Daniel,<sup>4</sup> Daniel,<sup>3</sup> John,<sup>2</sup> John<sup>1</sup>*) was born Dec. 9, 1860, in Tivoli, Iowa ; married Jan. 10, 1883, in Farley, Iowa, James Rae.

Children (Rae), born in Marcus, Iowa :

- i. Charles Andrew,<sup>10</sup> b. Mar. 11, 1887 ; d. there Feb. 21, 1892.
- ii. James Caswell, b. Feb. 16, 1893.
- iii. Ernest Benton, b. Feb. 23, 1895.

## 798

FLORENCE ABIGAIL<sup>9</sup> BENTON (*Charles,<sup>8</sup> Abigail,<sup>7</sup> Abraham,<sup>6</sup> Abraham,<sup>5</sup> Daniel,<sup>4</sup> Daniel,<sup>3</sup> John,<sup>2</sup> John<sup>1</sup>*) was born Aug. 4, 1868, in Farley, Iowa ; died Nov. 12, 1881, in Pullman, Ill. ; married in Farley, Sept. 19, 1889, John C. Finn.

Child (Finn), born in Pullman :

- i. James Charles,<sup>10</sup> b. Aug. 28, 1890 ; d. there April 20, 1891.

## 799

FREDERICK LEROY<sup>9</sup> BENTON (*Martin,<sup>8</sup> Abigail,<sup>7</sup> Abraham,<sup>6</sup> Abraham,<sup>5</sup> Daniel,<sup>4</sup> Daniel,<sup>3</sup> John,<sup>2</sup> John<sup>1</sup>*) was born Sept. 20,





1872, in Hopkins, Mo.; married June 29, 1892, in Rapid City, So. Dak., Della Jane James.

Children (Benton), born in Rapid City:

- i. Bertha Pearl,<sup>10</sup> b. Aug. 29, 1893; d. there Aug. 27, 1895.
- ii. Floyd Wesley, b. Dec. 17, 1895.

## 800

KITTIE DOT<sup>9</sup> HEAD (*George,<sup>8</sup> Ralph,<sup>7</sup> Hepsibeth,<sup>6</sup> Abraham,<sup>5</sup> Daniel,<sup>4</sup> Daniel,<sup>3</sup> John,<sup>2</sup> John<sup>1</sup>*) was born Nov. 11, 1864, in Kenosha, Wis.; married there July 18, 1888, Euret (?) Smith Wilson, born Oct. 14, 1861, in Chicago, Ill.

Children (Wilson), born in Oshkosh, Wis.:

- i. George Head,<sup>10</sup> b. Oct. 14, 1889.
- ii. Ralph Edgar, b. May 17, 1891.
- iii. Morris Euret, b. June 10, 1894.

## 801

EUGENE RALPH<sup>9</sup> HEAD (*George,<sup>8</sup> Ralph,<sup>7</sup> Hepsibeth,<sup>6</sup> Abraham,<sup>5</sup> Daniel,<sup>4</sup> Daniel,<sup>3</sup> John,<sup>2</sup> John<sup>1</sup>*) was born Nov. 16, 1866, in Kenosha, Wis.; married there June 26, 1889, Mildred Ruby Lewis, born Dec. 24, 1867, in Monroeville, Ohio.

Children (Head), born in Kenosha:

- i. Clarence Eugene,<sup>10</sup> b. April 10, 1890.
- ii. Bertha Belle, b. Mar. 6, 1895.

## 802

DEBBIE IMERTA<sup>9</sup> COY (*Delette,<sup>8</sup> Mary,<sup>7</sup> Abel,<sup>6</sup> Abraham,<sup>5</sup> Daniel,<sup>4</sup> Daniel,<sup>3</sup> John,<sup>2</sup> John<sup>1</sup>*) was born April 17, 1854, in Otisco, N. Y.; died Feb. 23, 1876, in Waterman, Ill.; married Jan. 10, 1870, Isaac Watson Prichard, born Jan. 18, 1842, in Oneida Co., N. Y.

Child (Prichard), born in Kaneville, Ill.:

- i. Mary Delette,<sup>10</sup> b. April 12, 1873; m. Sept. 12, 1899, in Odebolt, Ia., Charles Arthur Smith. b. Jan. 4, 1872, in Monona Co., Ia.; residence, Sac City, Ia.



## 803

DELL<sup>9</sup> COY (*Delette*,<sup>8</sup> *Mary*,<sup>7</sup> *Abel*,<sup>6</sup> *Abraham*,<sup>5</sup> *Daniel*,<sup>4</sup> *Daniel*,<sup>3</sup> *John*,<sup>2</sup> *John*<sup>1</sup>) was born Aug. 15, 1858, in Kaneville, Ill.; married Nov. 6, 1879, in Kalamazoo, Mich., Cora Mabel Parker, born Sept. 24, 1859, in Onarga, Ill.

Children (Coy):

- i. Charles Lawrence,<sup>10</sup> b. Oct. 3, 1880, in Odebolt, Ia.
- ii. Maud Florence, b. Mar. 30, 1882, in Odebolt.
- iii. Helen Delette, b. May 12, 1885, in Pierre, So. Dak.

## 804

JOHN FRANKLIN<sup>9</sup> COY (*Delette*,<sup>8</sup> *Mary*,<sup>7</sup> *Abel*,<sup>6</sup> *Abraham*,<sup>5</sup> *Daniel*,<sup>4</sup> *Daniel*,<sup>3</sup> *John*,<sup>2</sup> *John*<sup>1</sup>) was born Aug. 1, 1863, in Kaneville, Ill.; married Feb. 17, 1885, in Odebolt, Iowa, Margaret Horan, born April 24, 1866, in DeWitt, Iowa.

Children (Coy), born in Odebolt:

- i. Florence Ione,<sup>10</sup> b. Feb. 22, 1888.
- ii. Joe, b. July 7, 1890.
- iii. Marie, b. Mar. 9, 1893.
- iv. Frank, b. —.
- v. Daisy Margaret, b. Oct. 20, 1899.

## 805

CHARLES CRANDALL<sup>9</sup> COY (*Delette*,<sup>8</sup> *Mary*,<sup>7</sup> *Abel*,<sup>6</sup> *Abraham*,<sup>5</sup> *Daniel*,<sup>4</sup> *Daniel*,<sup>3</sup> *John*,<sup>2</sup> *John*<sup>1</sup>) was born Oct. 20, 1865, in Kaneville, Ill.; married Nov. 5, 1890, in Sioux City, Iowa, Ida Carter, born Aug. 28, 1867, in Streeter, Ill.

Children (Coy), born in Odebolt, Iowa:

- i. Dell,<sup>10</sup> b. Sept. 22, 1891.
- ii. Rachel, b. June 27, 1893.
- iii. Walter, b. Feb. 28, 1895.

## 806

CHARLES THADDEUS<sup>9</sup> CRANDALL (*James*,<sup>8</sup> *Mary*,<sup>7</sup> *Abel*,<sup>6</sup> *Abraham*,<sup>5</sup> *Daniel*,<sup>4</sup> *Daniel*,<sup>3</sup> *John*,<sup>2</sup> *John*<sup>1</sup>) was born June 27, 1875, in Defiance, Ohio; married there April 21, 1897, Martha Ellen, daughter of Hon. John W. Slough, born there Aug. 25, 1876.



He was educated in the Union schools of his native city. After graduating he learned the printer's trade. Residence, Chicago, Ill.

Child (Crandall), born in Akron, Ohio :

- i. Paul Richard,<sup>10</sup> b. May 14, 1898.

## 807

CORA JEANNETTE<sup>9</sup> LIVERMORE (*Warren,<sup>8</sup> Winthrop,<sup>7</sup> David,<sup>6</sup> David,<sup>5</sup> Jonas,<sup>4</sup> Daniel,<sup>3</sup> John,<sup>2</sup> John<sup>1</sup>*) was born Aug. 13, 1861, in Spencer; married there Oct. 2, 1883, Rev. James Henry, son of John and Elizabeth (Brainard) West, born Jan. 13, 1856, in Melrose. Residence, Dorchester.

Children (West) :

- i. Geneva,<sup>10</sup> b. Aug. 29, 1884, in Geneva, Ill.
- ii. Rhobe, b. Aug. 27, 1887, in Geneva.
- iii. Beatrice, b. Dec. 20, 1888, in Dorchester.

## 808

WALTER BENJAMIN<sup>9</sup> CARGILL (*Calista,<sup>8</sup> Louisa,<sup>7</sup> Paul,<sup>6</sup> Elisha,<sup>5</sup> Jonas,<sup>4</sup> Daniel,<sup>3</sup> John,<sup>2</sup> John<sup>1</sup>*) was born July 24, 1860, in Little Compton, R. I.; married Dec. 7, 1881, in Attleboro, Cora Adella Sweet, born there Aug. 18, 1859.

Children (Cargill), born in Attleboro :

- i. George Walter,<sup>10</sup> b. Oct. 6, 1882.
- ii. Elsie Louisa, b. Dec. 13, 1885; d. there Aug. 27, 1887.

## 809

LILLIAN CLARISSA<sup>9</sup> STURDY (*Caroline,<sup>8</sup> Louisa,<sup>7</sup> Paul,<sup>6</sup> Elisha,<sup>5</sup> Jonas,<sup>4</sup> Daniel,<sup>3</sup> John,<sup>2</sup> John<sup>1</sup>*) was born July 22, 1857, in Millbury; married July 25, 1877, in Boston, John Thomas Cox, born March 22, 1854, in Chelsea.

Child (Cox), born in Attleboro :

- i. John Bertram,<sup>10</sup> b. Feb. 8, 1884; d. there Sept. 7, 1884.

## 810

ELIZA MAUD<sup>9</sup> HOWARD (*Fidelia,<sup>8</sup> Alonzo,<sup>7</sup> Edmund,<sup>6</sup> Daniel,<sup>5</sup> Edmund,<sup>4</sup> Samuel,<sup>3</sup> Samuel,<sup>2</sup> John<sup>1</sup>*) was born April 18, 1852, in Calhoun, Ky.; died June 19, 1876, in Villa Rose Plantation,



near Thibodeaux, La.; married Feb. 24, 1869, in New Orleans, La., Thomas Pleasant, son of Andrew Jackson and Sarah (Nelson) Donelson, born Dec. 14, 1849, in Murfreesborough, Tenn.

Children (Donelson):

- i. Fidelia Howard,<sup>10</sup> b. Dec. 2, 1869, in Acadia Plantation, near Thibodeaux; m. June 26, 1895, in Portland, Ore., John Wesley, son of William Sargent and Caroline Ames (Elliott) Ladd, b. there Jan. 3, 1870.
- ii. Naomi Kirkpatrick, b. Jan. 8, 1875, in New Orleans; d. there Aug. 14, 1878.

## 811

CLARA AMELIA<sup>9</sup> HOWARD (*Fidelia*,<sup>8</sup> *Alonzo*,<sup>7</sup> *Edmund*,<sup>6</sup> *Daniel*,<sup>5</sup> *Edmund*,<sup>4</sup> *Samuel*,<sup>3</sup> *Samuel*,<sup>2</sup> *John*<sup>1</sup>) was born Dec. 7, 1854, in Evansville, Ind.; married Jan. 15, 1876, in New Orleans, La., James, son of Richard and Minerva (Scott) Flower, born Feb. 22, 1854, on a plantation near Port Hudson, La.; died Oct. 27, 1892, in Portland, Ore.

Children (Flower), born in New Orleans:

- i. Florence,<sup>10</sup> b. Nov. 28, 1878.
- ii. Estelle Howard, b. Aug. 31, 1881.

## 812

ESTELLE<sup>9</sup> HOWARD (*Fidelia*,<sup>8</sup> *Alonzo*,<sup>7</sup> *Edmund*,<sup>6</sup> *Daniel*,<sup>5</sup> *Edmund*,<sup>4</sup> *Samuel*,<sup>3</sup> *Samuel*,<sup>2</sup> *John*<sup>1</sup>) was born June 4, 1860, in South Carrollton, Ky.; married April 7, 1885, in New Orleans, La., Warren Finch, son of George Greenleaf and Adaline (Comstock) Houghton, born Dec. 17, 1859, in Milwaukee, Wis.; died Feb. 8, 1892, in Pasadena, Cal.

Children (Houghton):

- i. Effie Howard,<sup>10</sup> b. Mar. 5, 1886, in New Orleans.
- ii. Clara Flower, b. Sept. 16, 1887, in Oconomowoc, Wis.
- iii. Warren Finch, b. Jan. 13, 1889, in Milwaukee; d. there Feb. 18, 1889.

## 813

LEILA ROBERTSON<sup>9</sup> LIVERMORE (*Alonzo*,<sup>8</sup> *Alonzo*,<sup>7</sup> *Edmund*,<sup>6</sup> *Daniel*,<sup>5</sup> *Edmund*,<sup>4</sup> *Samuel*,<sup>3</sup> *Samuel*,<sup>2</sup> *John*<sup>1</sup>) was born Oct. 31, 1868, in New Iberia, La.; married Jan. 18, 1893, in Memphis,





Tenn., Henry Evelyn, son of James Gridley and Anabella Elise (Treat) Belden, born May 14, 1859, in New Orleans, La. Residence, New Orleans.

Children (Belden), born in New Orleans :

- i. Lyda Livermore,<sup>10</sup> b. May 4, 1894.
- ii. Belle Adele, b. Sept. 3, 1895.

## 814

WALTER LIVERMORE<sup>9</sup> MOTT (*Emily*,<sup>8</sup> *Daniel*,<sup>7</sup> *Daniel*,<sup>6</sup> *Daniel*,<sup>5</sup> *Edmund*,<sup>4</sup> *Samuel*,<sup>3</sup> *Samuel*,<sup>2</sup> *John*<sup>1</sup>) was born March 27, 1860, in Sangerfield, N. Y.; married there Jan. 25, 1883, Sarah Elizabeth Preston, born there July 9, 1861.

Children (Mott), the eldest born in Sangerfield, the others in Oneida, N. Y. :

- i. John,<sup>10</sup> b. Nov. 24, 1883.
- ii. Rachel, b. Jan. 31, 1887.
- iii. Ruth Preston, b. Dec. 7, 1888.
- iv. Dorothy, b. Nov. 10, 1890.
- v. Elizabeth, b. July 16, 1892.

## 815

JAMES<sup>9</sup> MOTT (*Emily*,<sup>8</sup> *Daniel*,<sup>7</sup> *Daniel*,<sup>6</sup> *Daniel*,<sup>5</sup> *Edmund*,<sup>4</sup> *Samuel*,<sup>3</sup> *Samuel*,<sup>2</sup> *John*<sup>1</sup>) was born Dec. 6, 1862, in Sangerfield, N. Y.; married June 17, 1886, in Waterville, N. Y., Sara Grace Beardsley, born there Feb. 15, 1865.

Child (Mott), born in Sangerfield :

- i. Cornelia Beardsley,<sup>10</sup> b. Oct. 14, 1887.

## 816

DANIEL HOWARD<sup>9</sup> LIVERMORE (*Daniel*,<sup>8</sup> *Daniel*,<sup>7</sup> *Daniel*,<sup>6</sup> *Daniel*,<sup>5</sup> *Edmund*,<sup>4</sup> *Samuel*,<sup>3</sup> *Samuel*,<sup>2</sup> *John*<sup>1</sup>) was born Sept. 28, 1868, in Sangerfield, N. Y.; married April 22, 1891, in Waterville, N. Y., Helen Lydia Locke Hale. He was for a few years president of the Bank of Calhoun, Calhoun, Ga., but is now a stock broker in New York city.

Children, born in Calhoun :

- i. Ruth Helen,<sup>10</sup> b. Mar. 10, 1892; d. there April 3, 1892.
- ii. Howard Jerome, b. —.



## 817

JENNIE<sup>9</sup> GORTON (*Sarah,<sup>8</sup> Aranus,<sup>7</sup> Daniel,<sup>6</sup> Daniel,<sup>5</sup> Edmund,<sup>4</sup> Samuel,<sup>3</sup> Samuel,<sup>2</sup> John<sup>1</sup>) was born Oct. 29, 1854, in Sangerfield, N. Y.; married April 20, 1875, in Amsterdam, N. Y., Russel Carter, born Aug. 15, 1852, in Sangerfield.*

Children (Carter), born in Sangerfield:

- i. Sarah Rosa,<sup>10</sup> b. Nov. 29, 1876.
- ii. Flora, b. Sept. 1, 1878.
- iii. May, b. April 15, 1889.

## 818

WILLIAM ARANUS<sup>9</sup> RHODES (*Ellen,<sup>8</sup> Aranus,<sup>7</sup> Daniel,<sup>6</sup> Daniel,<sup>5</sup> Edmund,<sup>4</sup> Samuel,<sup>3</sup> Samuel,<sup>2</sup> John<sup>1</sup>) was born Oct. 29, 1860, in Hubbardsville, N. Y.; married Jan. 4, 1883, in Pittstown, N. Y., Anna Bosworth, born there Nov. 23, 1861.*

Child (Rhodes), born in Binghamton, N. Y.:

- i. Harry Bosworth,<sup>10</sup> b. Sept. 7, 1891.

## 819

CLARISSA FRANCENIA<sup>9</sup> LIVERMORE (*John,<sup>8</sup> Samuel,<sup>7</sup> Samuel,<sup>6</sup> Daniel,<sup>5</sup> Edmund,<sup>4</sup> Samuel,<sup>3</sup> Samuel,<sup>2</sup> John<sup>1</sup>) was born March 7, 1847; married Oct. 29, 1867, Orville Thomas Perkins.*

Children (Perkins):

- i. Archie Dudley,<sup>10</sup> b. Oct. 3, 1871.
- ii. Lytie Geneva, b. Nov. 3, 1877.
- iii. Essie Cordelia, b. Mar. 26, 1885.

## 820

ABBIE ELIZA<sup>9</sup> LIVERMORE (*John,<sup>8</sup> Samuel,<sup>7</sup> Samuel,<sup>6</sup> Daniel,<sup>5</sup> Edmund,<sup>4</sup> Samuel,<sup>3</sup> Samuel,<sup>2</sup> John<sup>1</sup>) was born Aug. 5, 1850; married Carlton Cline.*

Children (Cline):

- i. Arlonine,<sup>10</sup> b. Oct. 16, 1873.
- ii. Almon Daniel, b. Nov. 15, 1886.

## 821

CASSIUS MANLIUS<sup>9</sup> LIVERMORE (*John,<sup>8</sup> Samuel,<sup>7</sup> Samuel,<sup>6</sup> Daniel,<sup>5</sup> Edmund,<sup>4</sup> Samuel,<sup>3</sup> Samuel,<sup>2</sup> John<sup>1</sup>) was born May 4,*



1861; married Sept. 20, 1883, Myrtie McKinster of East Sharon, Penn.

Children:

- i. Clarrie Belle,<sup>10</sup> b. Mar. 21, 1885.
- ii. Lena Cordelia, b. April 11, 1887.

## 822

ELWIN MASON<sup>9</sup> LIVERMORE (*Samuel*,<sup>8</sup> *Samuel*,<sup>7</sup> *Samuel*,<sup>6</sup> *Daniel*,<sup>5</sup> *Edmund*,<sup>4</sup> *Samuel*,<sup>3</sup> *Samuel*,<sup>2</sup> *John*<sup>1</sup>) was born Feb. 21, 1854; married Dec. 25, 1876, Lily Bell Baker.

Children:

- i. Ella Maud,<sup>10</sup> b. Mar. 17, 1880.
- ii. Samuel Henry, b. Nov. 14, 1884.

## 823

ALICE LEANNA<sup>9</sup> LIVERMORE (*Leander*,<sup>8</sup> *Edmund*,<sup>7</sup> *Samuel*,<sup>6</sup> *Daniel*,<sup>5</sup> *Edmund*,<sup>4</sup> *Samuel*,<sup>3</sup> *Samuel*,<sup>2</sup> *John*<sup>1</sup>) was born Aug. 4, 1864, in Genesee, N. Y.; married June 23, 1887, in Alfred Centre, N. Y., William H. Satterlee, born Jan. 22, 1861, in Berlin, N. Y. Residence, Dunnellen, N. J.

Children (Satterlee), the eldest born in Alfred, N. Y., the others in Dunnellen:

- i. Leanna Sheppard,<sup>10</sup> b. Sept. 1, 1889.
- ii. Laurence Gavitt, b. Sept. 16, 1891.
- iii. William Leslie, b. Sept. 2, 1895.
- iv. LaFrone Fitch, b. Sept. 14, 1897.

## 824

ALLEN FORSYTH<sup>9</sup> REES (*Eugenia*,<sup>8</sup> *John*,<sup>7</sup> *Abner*,<sup>6</sup> *Daniel*,<sup>5</sup> *Edmund*,<sup>4</sup> *Samuel*,<sup>3</sup> *Samuel*,<sup>2</sup> *John*<sup>1</sup>) was born Nov. 14, 1858, in Fort Wilkins, Mich.; married June 24, 1884, in Boston, Carrie Eliza Willard, born there Feb. 9, 1857. Residence, Houghton, Mich.

Child (Rees), born in Houghton:

- i. Miriam Willard,<sup>10</sup> b. July 30, 1885.



## 825

MYRTLE LOUISE<sup>9</sup> MILLARD (*Harrict,<sup>8</sup> James,<sup>7</sup> James,<sup>6</sup> Daniel,<sup>5</sup> Edmund,<sup>4</sup> Samuel,<sup>3</sup> Samuel,<sup>2</sup> John<sup>1</sup>) was born June 16, 1879, in Leroy, Ill.; married Aug. 19, 1897, Adelbert Willoughby. Residence, Capron, Ill.*

Children (Willoughby), born in Chemung, Ill.:

- i. Vivian Florence,<sup>10</sup> b. July 31, 1898.
- ii. Millard, b. May 30, 1900.

## 826

ANDREW JAMES<sup>9</sup> LIVERMORE (*Derrick,<sup>8</sup> Andrew,<sup>7</sup> Jonas,<sup>6</sup> Oliver,<sup>5</sup> Oliver,<sup>4</sup> Daniel,<sup>3</sup> Samuel,<sup>2</sup> John<sup>1</sup>) was born Oct. 16, 1852, in Coldbrook Township, Ill.; married (1) Nov. 14, 1875, in Ellison, Ill., Mary Jane Gray, born Nov. 14, 1857, near Springfield, Ill.; died Jan. 8, 1880, in Point Pleasant, Ill.; married (2) June 11, 1882, in Raritan, Ill., Emma Alpaugh of New Jersey, born Sept. 19, 1854, in Clinton, N. J. He is a farmer in Roseville, Ill. No children.*

## 827

JOSHUA BROWN<sup>9</sup> LIVERMORE (*Derrick,<sup>8</sup> Andrew,<sup>7</sup> Jonas,<sup>6</sup> Oliver,<sup>5</sup> Oliver,<sup>4</sup> Daniel,<sup>3</sup> Samuel,<sup>2</sup> John<sup>1</sup>) was born Aug. 20, 1854, in Coldbrook Township, Warren Co., Ill.; married Sept. 3, 1879, in Monmouth, Ill., Flora Wornom, born Nov. 1, 1854, in Ellison Township, Warren Co., Ill. In Feb., 1883, they moved to Clarinda, Page Co., Iowa, where he carries on a farm.*

Children, born near Clarinda:

- i. Clara Gertrude,<sup>10</sup> b. Nov. 19, 1884.
- ii. Roscoe Brown, b. Aug. 15, 1888.

## 828

LOUISA EUGENIE<sup>9</sup> LIVERMORE (*Derrick,<sup>8</sup> Andrew,<sup>7</sup> Jonas,<sup>6</sup> Oliver,<sup>5</sup> Oliver,<sup>4</sup> Daniel,<sup>3</sup> Samuel,<sup>2</sup> John<sup>1</sup>) was born July 5, 1856, in Coldbrook Township, Warren Co., Ill.; married Feb. 24, 1873, in Point Pleasant, Ill., Benjamin Loder Birdsall, born Nov. 11, 1851, near Rochester, N. Y.*





Children (Birdsall), the second born in Shenandoah, Iowa, the others in Point Pleasant :

- i. Charles Benjamin,<sup>10</sup> b. Feb. 24, 1874.
- ii. Clara Elizabeth, b. Dec. 12, 1876.
- iii. Alice Grace Lenore, b. Sept. 21, 1879.
- iv. Derrick Leroy, b. April 25, 1882; d. there Oct. 15, 1884.
- v. Robert Lincoln, b. Aug. 26, 1885.
- vi. Ralph James, b. Feb. 3, 1891.

## 829

MARY AURILLA<sup>9</sup> LIVERMORE (*Derrick,<sup>8</sup> Andrew,<sup>7</sup> Jonas,<sup>6</sup> Oliver,<sup>5</sup> Oliver,<sup>4</sup> Daniel,<sup>3</sup> Samuel,<sup>2</sup> John<sup>1</sup>*) was born May 24, 1858, in Point Pleasant, Ill.; married Feb. 3, 1888, in Roseville, Ill., Reuben Davis, born June 20, 1857, in Swan Creek, Ill.

Child (Davis), born in Point Pleasant :

- i. Alice Miriam,<sup>10</sup> b. July 2, 1890.

## 830

CLARA ELIZABETH<sup>9</sup> LIVERMORE (*Derrick,<sup>8</sup> Andrew,<sup>7</sup> Jonas,<sup>6</sup> Oliver,<sup>5</sup> Oliver,<sup>4</sup> Daniel,<sup>3</sup> Samuel,<sup>2</sup> John<sup>1</sup>*) was born July 7, 1866, in Point Pleasant, Ill.; married there Feb. 24, 1887, Charles Welborn, born Mar. 7, 1863, in Birmingham, Schuyler Co., Ill.

Children (Welborn), born in Point Pleasant :

- i. Mark Livermore,<sup>10</sup> b. May 16, 1888.
- ii. Guy Otto, b. April 2, 1890.

## 831

FLORENCE MAY<sup>9</sup> LIVERMORE (*Andrew,<sup>8</sup> Andrew,<sup>7</sup> Jonas,<sup>6</sup> Oliver,<sup>5</sup> Oliver,<sup>4</sup> Daniel,<sup>3</sup> Samuel,<sup>2</sup> John<sup>1</sup>*) was born July 14, 1865, in Point Pleasant, Ill.; married Feb. 16, 1882, in Roseville, Ill., Augustus Albin Parrish, born July 6, 1858, in Warren Co., Ind.

Children (Parrish), born in Ellison, Ill. :

- i. Frederick Orson,<sup>10</sup> b. Oct. 3, 1883.
- ii. Jessie Lee, b. May 16, 1886.



## 832

WAYMEN<sup>9</sup> LIVERMORE (*John*,<sup>8</sup> *Andrew*,<sup>7</sup> *Jonas*,<sup>6</sup> *Oliver*,<sup>5</sup> *Oliver*,<sup>4</sup> *Daniel*,<sup>3</sup> *Samuel*,<sup>2</sup> *John*<sup>1</sup>) was born April 14, 1858, in Point Pleasant, Ill.; married Oct. 12, 1881, in Raritan, Ill., Emma Voorhees, born there Aug. 11, 1859.

Child, born in Stuttgart, Ark.:

- i. Elmer Voorhees,<sup>10</sup> b. Mar. 7, 1891.

## 832a

FREDERIC ERWIN<sup>9</sup> WHITING (*Harriet*,<sup>8</sup> *Lucy*,<sup>7</sup> *Amos*,<sup>6</sup> *Amos*,<sup>5</sup> *Oliver*,<sup>4</sup> *Daniel*,<sup>3</sup> *Samuel*,<sup>2</sup> *John*<sup>1</sup>) was born Dec. 21, 1857, in Brookline; married Oct. 10, 1883, in Cambridge, Amy Estelle, daughter of Thomas Trenham and Clara (Rolf) Ferguson, born Sept. 14, 1860, in Westminster. He is business manager of the *Boston Herald*. Residence, Auburndale.

Children (Whiting):

- i. Royal Goodridge,<sup>10</sup> b. Aug. 17, 1884, in Cambridge.
- ii. Philip Erwin, b. May 15, 1886, in Auburndale.

## 833

ADDIE MARIA<sup>9</sup> SYMMES (*Sarah*,<sup>8</sup> *Thomas*,<sup>7</sup> *Amos*,<sup>6</sup> *Amos*,<sup>5</sup> *Oliver*,<sup>4</sup> *Daniel*,<sup>3</sup> *Samuel*,<sup>2</sup> *John*<sup>1</sup>) was born May 23, 1853; married Fred. M. Symmes of Winchester.

Children (Symmes):

- i. Robert M.,<sup>10</sup> b. May 28, 1883.
- ii. Ruth S., b. April 29, 1887.

## 834

ARTHUR COTTING<sup>9</sup> SYMMES (*Sarah*,<sup>8</sup> *Thomas*,<sup>7</sup> *Amos*,<sup>6</sup> *Amos*,<sup>5</sup> *Oliver*,<sup>4</sup> *Daniel*,<sup>3</sup> *Samuel*,<sup>2</sup> *John*<sup>1</sup>) was born Feb. 9, 1856; married Feb. 18, 1880, Kate C. Bates of Medford.

Child (Symmes):

- i. Mary Livermore Bates,<sup>10</sup> b. July 5, 1882.



## 835

JENNIE<sup>9</sup> SYMMES (*Sarah,<sup>8</sup> Thomas,<sup>7</sup> Amos,<sup>6</sup> Amos,<sup>5</sup> Oliver,<sup>4</sup> Daniel,<sup>3</sup> Samuel,<sup>2</sup> John<sup>1</sup>) was born April 1, 1861; married June 28, 1884, Charles A. Gardner of Medford.*

Child (Gardner):

i. Arthur Livermore,<sup>10</sup> b. Nov. 26, 1886.

## 836

ARNOLD<sup>9</sup> LIVERMORE (*Oliver,<sup>8</sup> Elisha,<sup>7</sup> Elisha,<sup>6</sup> Amos,<sup>5</sup> Oliver,<sup>4</sup> Daniel,<sup>3</sup> Samuel,<sup>2</sup> John<sup>1</sup>) was born March 11, 1872, in Wellesley; married Oct. 13, 1897, in Catasauqua, Penn., Lucy, daughter of Charles E. and Emma A. (Dunes) Heilig, born in 1875, in Germantown, Penn.*

Child, born in Wellesley:

i. Ogden,<sup>10</sup> b. Nov. 17, 1899.

## 837

WALTER AUGUSTINE<sup>9</sup> LIVERMORE (*Charles,<sup>8</sup> Charles,<sup>7</sup> Jonathan,<sup>6</sup> Jonathan,<sup>5</sup> Oliver,<sup>4</sup> Daniel,<sup>3</sup> Samuel,<sup>2</sup> John<sup>1</sup>) was born Aug. 26, 1854, in Providence, R. I.; married (1) Aug. 26, 1877, in Pawtucket, R. I., Mary Bell Ryder; married (2) Daisy Ellen, daughter of Charles Daniel and Mary Elizabeth Rush, born May 23, 1874, in Springfield, Ohio.*

He was educated at the public schools and was graduated with honors at the high school, Providence, in 1871. For a few years he was engaged with his father as a travelling salesman and accountant. In 1888 he went West and located at Marion, Ind., and Lima, Ohio. Here he was partner of Mr. Burr Sweetser who successfully operated and conducted Sweetser's Bank, now the First National Bank of Marion. During his ten years of active life in that section he became Mr. Sweetser's manager in various lines of successful theatrical enterprises, becoming the general manager of Furrot's Opera House in Lima. At the expiration of the lease he moved back to Providence, and opened a private banking house, of which he is still the head.

Children:

i. Nellie Evelyn,<sup>10</sup> b. May 18, 1878, in Providence.



- ii. Marion Rush, b. May 21, 1893, in Marion.
- iii. Dorothy L., b. July 9, 1897, in Marion.

## 838

GRACE DANIELS<sup>9</sup> LIVERMORE (*Thomas*,<sup>8</sup> *Thomas*,<sup>7</sup> *Solomon*,<sup>6</sup> *Jonathan*,<sup>5</sup> *Jonathan*,<sup>4</sup> *Jonathan*,<sup>3</sup> *Samuel*,<sup>2</sup> *John*<sup>1</sup>) was born May 30, 1873, in Cambridge; married Oct. 16, 1895, in Jamaica Plain, Bulkeley, son of Samuel Edgar and Mary Agnes (Bulkeley) Wells, born March 10, 1872, in Chicago, Ill.

Children (Wells) born in Jamaica Plain :

- i. Bulkeley Livermore,<sup>10</sup> b. July 15, 1896.
- ii. Barbara, b. April 10, 1898.
- iii. Dorothy Livermore, b. Jan. 15, 1900.

## 839

WALTER ELIOT<sup>9</sup> THWING (*Anne*,<sup>8</sup> *Mchitable*,<sup>7</sup> *Edward*,<sup>6</sup> *Samuel*,<sup>5</sup> *Samuel*,<sup>4</sup> *Jonathan*,<sup>3</sup> *Samuel*,<sup>2</sup> *John*<sup>1</sup>) was born April 27, 1848, in Roxbury. He was educated at private schools until 1861, when he entered the Roxbury Latin School, whence he was graduated in 1868, and entered Harvard College, but remained there only through the freshman year. In August, 1869, he entered the counting-room of his father as clerk. On Dec. 26, 1870, he sailed in the ship "Daniel Marcy" from New York, bound for San Francisco. The only lands seen on the voyage were the island of Ferdinand Noronha, off Brazil, Feb. 11, 1871; Cape St. Diego at the extremity of Tierra del Fuego, Mar. 23, 1871; Cape Horn, a couple of days later, and Point Reyes, off the coast of California, the day of arrival at San Francisco. The only incidents worth noting were the rescue of a boy who fell overboard, and the capture of a shark, which for a time had the deck to himself before he was killed. The voyage occupied one hundred and seventy days. He passed three months in California, during which time he visited Los Angeles, then chiefly inhabited by Mexicans; in its vicinity there were few cultivated ranches, and those chiefly orange groves. He also visited the Yosemite valley, going into it on horseback as the only road was a bridle path. He sailed from San Francisco, Sept. 30, 1871, in the steamer "Great Republic,"





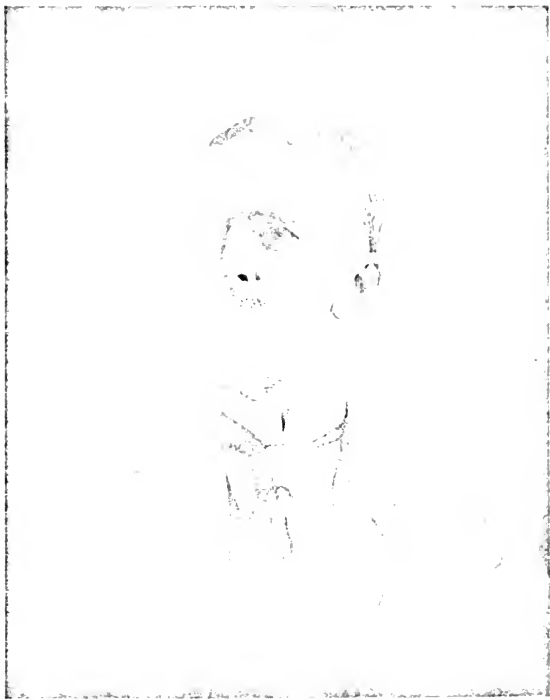

WALTER ELLIOT THWING.



for Japan, where he passed a couple of weeks visiting the ports of Yokohama, Yedo, Kobe, and Nagasaki only, as the rest of the country was then closed to all foreigners. Then he visited in turn Shanghai, Hong-Kong and Canton, in China; Singapore, Penang, Point de Galle, on the island of Ceylon; Bombay, Calcutta, Benares and Allahabad, in India; sailing from Bombay for Suez, stopping a few hours at Aden, then through Cairo and Alexandria, in Egypt, and thence through the chief countries and cities of Europe and England, reaching Boston, Oct. 16, 1872, perhaps the youngest young man up to that time to have travelled around the world alone.

In January, 1878, he sailed for Jamaica, where he passed two months. He has visited many of the large Western cities and has made the trip through the Great Lakes to Duluth.

He is a life member of the New-England Historic Genealogical Society; an associate member and honorary vice-president for Massachusetts, of the Old Northwest Genealogical Society of Columbus, Ohio; secretary of the John Eliot Club of Roxbury, and a member of the Unitarian Club of Boston. He is the author of the Thwing Genealogy and of the present work. Residence, 65 Beach Glen street, Roxbury.

## 840

ELSIE THWING<sup>9</sup> HAVEN (*Samuel*,<sup>8</sup> *Mehitable*,<sup>7</sup> *Edward*,<sup>6</sup> *Samuel*,<sup>5</sup> *Samuel*,<sup>4</sup> *Jonathan*,<sup>3</sup> *Samuel*,<sup>2</sup> *John*<sup>1</sup>) was born March 24, 1855, in Mamaroneck, N. Y.; married June 7, 1876, Gyula DeFestetics.

Children (DeFestetics), born in New York:

- i. Elsie Caroline Haven,<sup>10</sup> b. Oct. 7, 1880.
- ii. Dwight Livermore Haven, b. Sept. 30, 1897.

## 841

THOMAS HAVEN<sup>9</sup> CHAMBERS (*Matilda*,<sup>8</sup> *Mehitable*,<sup>7</sup> *Edward*,<sup>6</sup> *Samuel*,<sup>5</sup> *Samuel*,<sup>4</sup> *Jonathan*,<sup>3</sup> *Samuel*,<sup>2</sup> *John*<sup>1</sup>) was born Dec. 2, 1858, in Applebachsville, Penn.; married March 1, 1882, Ada Elliott of Federalsburgh, Md.

Child (Chambers):

- i. Bertha,<sup>10</sup> b. April 8, 1883; d. Sept. 11, 1883.



## TENTH GENERATION.

## 842

DENNIS ASHBURY<sup>10</sup> LIVERMORE (*Francis,<sup>9</sup> Nelson,<sup>8</sup> Larnard,<sup>7</sup> Isaac,<sup>6</sup> Moses,<sup>5</sup> Josiah,<sup>4</sup> Joseph,<sup>3</sup> John,<sup>2</sup> John<sup>1</sup>) was born Aug. 6, 1856, in Benton Co., Iowa; married Dec. 24, 1883, in Shellsburg, Iowa, Minerva Lois [her name originally was Rachel Susan Neville, but she was adopted in June, 1863, by C. Devillbliss, in Harrisville, Ohio, and christened Minerva Lois Devillbliss], born Jan. 1, 1860, in Moorefield, W. Va.*

Children:

- i. Mary E.,<sup>11</sup> b. May 6, 1885, in Clarion, Ia.
- ii. Phena A., b. Mar. 12, 1886, in Clarion.
- iii. Lillian A., b. Mar. 29, 1887, in Spencer, Ia.
- iv. Lucy E., b. April 5, 1888, in Spencer.
- v. Callie L., b. June 17, 1889, in Shellsburg.
- vi. Francis D., b. Aug. 15, 1891, in Cedar Rapids, Ia.
- vii. Harlow E., b. Dec. 8, 1892, in Cedar Rapids.

## 843

JOHN THOMAS<sup>10</sup> LIVERMORE (*Francis,<sup>9</sup> Nelson,<sup>8</sup> Larnard,<sup>7</sup> Isaac,<sup>6</sup> Moses,<sup>5</sup> Josiah,<sup>4</sup> Joseph,<sup>3</sup> John,<sup>2</sup> John<sup>1</sup>) was born Aug. 28, 1865; married Aug. 27, 1887, in Clarion, Iowa, Irene Ella —, born Dec. 1, 1869, in Palo, Iowa.*

Children:

- i. Jessie Pearl,<sup>11</sup> b. July 14, 1888, in Corwith, Ia.
- ii. Ernest John, b. July 4, 1892, in Albert Lea, Minn.

## 844

NILSON GRANT<sup>10</sup> ANDERSON (*Scmantha,<sup>9</sup> Nelson,<sup>8</sup> Larnard,<sup>7</sup> Isaac,<sup>6</sup> Moses,<sup>5</sup> Josiah,<sup>4</sup> Joseph,<sup>3</sup> John,<sup>2</sup> John<sup>1</sup>) was born June 23, 1860, in Benton Co., Iowa; married there March 9, 1884, Emma A. Long, born there Sept. 10, 1864.*

Children (Anderson), born in Hancock Co., Iowa:

- i. Francis M.,<sup>11</sup> b. Jan. 17, 1885; d. there Feb. 12, 1885.
- ii. Sherman S., b. Feb. 23, 1886.
- iii. Robert M., b. Dec. 17, 1887; d. there Jan. 12, 1888.
- iv. Muriel H., b. April 2, 1889.
- v. Emma M., b. May 11, 1891.



## 845

JOHN HAMILTON<sup>10</sup> ANDERSON (*Semantha*,<sup>9</sup> *Nelson*,<sup>8</sup> *Larnard*,<sup>7</sup> *Isaac*,<sup>6</sup> *Moses*,<sup>5</sup> *Josiah*,<sup>4</sup> *Joseph*,<sup>3</sup> *John*,<sup>2</sup> *John*<sup>1</sup>) was born Aug. 12, 1862, in Benton Co., Iowa; married there March 17, 1883, Alice R. Warner, born there July 6, 1861.

Children (Anderson), born in Hancock Co., Iowa:

- i. Bennie,<sup>11</sup> b. Dec. 9, 1883.
- ii. Jennie, b. June 6, 1885.
- iii. Nettie, b. Oct. 25, 1886; d. there Nov. 1, 1886.
- iv. Bertha, b. Nov. 3, 1888; d. there Mar. 6, 1892.
- v. Wilber, b. July 8, 1891.

## 846

PHENA JANE<sup>10</sup> ANDERSON (*Semantha*,<sup>9</sup> *Nelson*,<sup>8</sup> *Larnard*,<sup>7</sup> *Isaac*,<sup>6</sup> *Moses*,<sup>5</sup> *Josiah*,<sup>4</sup> *Joseph*,<sup>3</sup> *John*,<sup>2</sup> *John*<sup>1</sup>) was born Dec. 31, 1864, in Benton Co., Iowa; married there Jan. 29, 1882, Elias Long, born there Dec. 8, 1856.

Children (Long), born in Hancock Co., Iowa:

- i. Albert Marion,<sup>11</sup> b. Feb. 16, 1884.
- ii. Henry Lewis, b. April 1, 1886.
- iii. Emery Quinter, b. Aug. 10, 1888.

## 847

CHARLES H.<sup>10</sup> ANDERSON (*Semantha*,<sup>9</sup> *Nelson*,<sup>8</sup> *Larnard*,<sup>7</sup> *Isaac*,<sup>6</sup> *Moses*,<sup>5</sup> *Josiah*,<sup>4</sup> *Joseph*,<sup>3</sup> *John*,<sup>2</sup> *John*<sup>1</sup>) was born April 16, 1867, in Benton Co., Iowa; married Jan. 6, 1887, F. M. Reynolds, born May 26, 1871, in Illinois.

Children (Anderson), born in Hancock Co., Iowa:

- i. J. C.,<sup>11</sup> b. Feb. 18, 1888.
- ii. Charles H., b. Sept. 16, 1889.
- iii. J. S., b. Jan. 9, 1891.

## 848

ROBERT M.<sup>10</sup> ANDERSON (*Semantha*,<sup>9</sup> *Nelson*,<sup>8</sup> *Larnard*,<sup>7</sup> *Isaac*,<sup>6</sup> *Moses*,<sup>5</sup> *Josiah*,<sup>4</sup> *Joseph*,<sup>3</sup> *John*,<sup>2</sup> *John*<sup>1</sup>) was born Sept. 18, 1869, in Benton Co., Iowa; married July 6, 1888, in Han-





cock Co., Iowa, Ida M. Steele, born Nov. 28, 1872, in Mitchell Co., Iowa.

Children (Anderson), born in Hancock Co. :

- i. Jessie A.,<sup>11</sup> b. June 20, 1889; d. there Aug. 8, 1889.
- ii. Edith E., b. Mar. 30, 1891.

## 849

SARAH M.<sup>10</sup> ANDERSON (*Semantha*,<sup>9</sup> *Nelson*,<sup>8</sup> *Larnard*,<sup>7</sup> *Isaac*,<sup>6</sup> *Moses*,<sup>5</sup> *Josiah*,<sup>4</sup> *Joseph*,<sup>3</sup> *John*,<sup>2</sup> *John*<sup>1</sup>) was born July 28, 1876, in Benton Co., Iowa; married July 3, 1891, in Hancock Co., Iowa, John T. Long, born July 10, 1866, in Benton Co.

Child (Long), born in Hancock Co. :

- i. Willis M.,<sup>11</sup> b. May 28, 1892.

## 850

NELLIE A.<sup>10</sup> HOWLAND (*Mary*,<sup>9</sup> *Anna*,<sup>8</sup> *Mehitable*,<sup>7</sup> *Isaac*,<sup>6</sup> *Moses*,<sup>5</sup> *Josiah*,<sup>4</sup> *Joseph*,<sup>3</sup> *John*,<sup>2</sup> *John*<sup>1</sup>) was born May 29, 1867, in Lisle, N. Y.; married there May 31, 1888, Frank M. Pendell, born March 5, 1863, in Whitney's Point, N. Y.

Child (Pendell), born in Lisle :

- i. Lucius A.,<sup>11</sup> b. July 15, 1890.





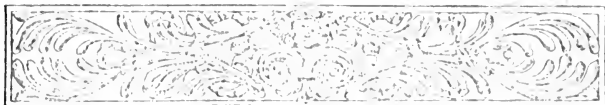

## CORRECTIONS.

---

- Page 3, fourth line, at the end, omit "in."
- Page 41, fifth line, for (Paxton) read Livermore.
- Page 47, last line, under Rebecca, who married Lebbeus Turner, insert, "their daughter *Caroline*<sup>?</sup> married Dexter Converse, and their daughter Rebecca Ann<sup>s</sup> Converse married Warren Jonas Livermore (575)."
- Page 117, under 141, iii, "Samantha" should be Semantha.
- Page 122, fifth line, Samuel Bright Livermore died April 22, 1897, in Boston. He was inspector of hay.
- Page 156, fourth line, under 201, after Ebenezer Oliver Grosvenor, insert "born Oct. 29, 1783, in Grafton; died April 6, 1871, in Albion; he was a son of Rev. Daniel Grosvenor."
- Page 160, No. 206, vi, "Samantha" should be Semantha.
- Page 213, No. 316, "Michigan Biographies" says John S. Livermore was born Jan 12, 1801, and died Oct. 4, 1861.
- Page 214, No. 317, "Michigan Biographies" says Fidus Livermore died May 22, 1880.
- Page 281, under 443, iv, "Samantha" should be Semantha.
- Page 349, sixth line from foot, under 615, in the ancestry of his third wife, Ellen Cornelia Williams, for "Thomas<sup>s</sup> Livermore, Samuel<sup>?</sup>" read "Joseph<sup>s</sup> Livermore, John<sup>?</sup>" See iii, under No. 25 on page 25.
- Page 386, under 706, for "Raimond" read "Raymond."
- Page 412, under 783, ii, last line, omit "(Ward)"; she was Edith Gertrude Livermore.



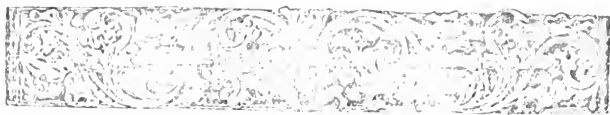

## INDEX.

---

THE numbers against the names refer to the page where the names occur. A name has but a single reference to the page on which it appears, though it may be repeated there; care should therefore be taken to look for such repetition.

Middle names are indicated by initials only [for example, Mary Amelia and Mary Anna are both indexed under Mary A.]; when given in full they show the surname (maiden or otherwise) at the time of marriage. Where the context shows that this surname is the maiden name, it is parenthesized; otherwise the parentheses are omitted.

- |  |  |  |
|--|--|--|
| <p>Abbot, Abiel 137, 244<br/>         Abigail 137<br/>         Catharine (Thayer) 244<br/>         Dorcas 243<br/>         Dorcas (Abbot) 137<br/>         Elizabeth D. 244<br/>         Jacob 244<br/>         Abbott, Abby F. (Woods) 381<br/>         Arthur St. L. L. 261<br/>         Caleb 260<br/>         Caroline L. 381<br/>         Caroline (Livermore) 260<br/>         Caroline M. 261<br/>         Edward G. 261<br/>         Fletcher M. 261<br/>         Francis 381<br/>         Franklin P. 261<br/>         Grafton St. L. L. 261<br/>         Helen F. 381<br/>         Henry L. 261<br/>         Holker W. 261<br/>         Josiah G. 260<br/>         Madeline 381<br/>         Mercy (Fletcher) 260<br/>         Samuel A. B. 261, 381<br/>         Sarah L. 261, 381<br/>         William S. 261<br/>         Abells, Aletia (Jones) 267<br/>         Austin 267<br/>         Nathaniel T. 267<br/>         Ruth E. (Livermore) 267</p> | <p>Adams, Aaron 191<br/>         Adaline 196<br/>         Albert F. 311<br/>         Andrew 110<br/>         Cynthia 115<br/>         Dexter 191<br/>         Diancy K. (Taylor) 311<br/>         Elizabeth (Livermore) 115<br/>         Elsie (Livermore) 110<br/>         Freddie 311<br/>         Grace (Livermore) 36<br/>         Ira 115<br/>         Jacob 36<br/>         Jane E. 191<br/>         John T. 311<br/>         Katie L. 311, 414<br/>         Levina 39<br/>         Libbie (Bunnell) 300<br/>         Lydia 36<br/>         Malvina 148<br/>         Maria C. 191<br/>         Martha 228<br/>         Nancy (Livermore) Rock-wood 190<br/>         Nathan 36<br/>         Nellie B. 311<br/>         Shubal P. 311<br/>         Stephen 190<br/>         Susie B. 311<br/>         William L. 311<br/>         Adry, Benjamin 181<br/>         Clara F. (Stearns) 181</p> | <p>Ahern, Ellen 358<br/>         Teresa 292<br/>         Aiken, Cecilia 276<br/>         Akins, Content 147<br/>         Sarah (Griswold) 147<br/>         Seth 147<br/>         Albert, Annie 183<br/>         Aldrich, Charlotte 239<br/>         Aldridge, Ruth 109<br/>         Alfrey, Serena J. 219<br/>         Allen, Alfred 292<br/>         Amory 269<br/>         Amory L. 269<br/>         Benjamin F. 269<br/>         Eliphalet 30<br/>         Elizabeth 41, 210<br/>         Elizabeth (Grout) 13<br/>         Elizabeth (Livermore) 30<br/>         Ella 390<br/>         Esther C. 292<br/>         Hannah 41<br/>         Isaac 41<br/>         James 288<br/>         Jerusha A. (Livermore) 269<br/>         Louisa 288<br/>         Lydia 25<br/>         Martha 25, 26<br/>         Martin 300<br/>         Nathaniel 25<br/>         Orman D. 269<br/>         Permelia (Phelps) 292</p> |
|--|--|--|



- Allen, Rachel 390  
 Samuel 13  
 Alpaugh, Emma 424  
 Ames, Abigail (Buckley) 119  
 Amos 119  
 Betsey B. 102, 119  
 Marietta 327  
 Polly (Benjamin) 75  
 Samuel 75  
 Anderson, Alice R. (Warner) 431  
 Bennie 431  
 Bertha 431  
 Charles H. 395, 431  
 Cynthia 298  
 Edith E. 432  
 Ella E. 395  
 Emma A. (Long) 430  
 Emma M. 430  
 F. M. (Reynolds) 431  
 Francis M. 395, 430  
 Hamilton J. 395  
 Ida M. (Steele) 431, 432  
 Ira L. 395  
 J. C. 431  
 J. S. 431  
 Jennie 431  
 Jessie A. 432  
 John H. 395, 431  
 Muriel H. 430  
 Nelson G. 395, 430  
 Nettie 431  
 Phena J. 395, 431  
 Priscilla 297  
 Robert M. 395, 430, 431  
 Sarah M. 395, 432  
 Samantha J. (Livermore) 395  
 Sherman S. 430  
 Sophronia A. 329  
 Wilber 431  
 Andres, Eliza M. 201  
 Anson, Alson A. 346  
 Annis E. (Potter) 346  
 Anthony, Elizabeth 274  
 Appleton, J. W. 139  
 Sarah P. (Williams) 139  
 Sophia (Williams) 139  
 Arnold, Sarah E. 367  
 Ashton, Zebiah V. G. 194  
 Atwood, Alvah A. 231  
 Mabel A. (Livermore) 231  
 Ruth (Newcomb) 231  
 William H. 231  
 Austin, Alvah 201  
 Mary (Cooley) 201  
 Mary E. 200, 201  
 Ayers, Polly 162  
 Babb, Abby 207  
 Babcock, Amanda (Pettit) 152  
 Cordelia 346  
 Lois 211  
 Potter 152  
 Bachelor, Joel 169  
 Laura (Goldthwait) 169  
 Laura J. 169  
 Bacon, Adeline E. (Learned) 365  
 Benjamin F. 365  
 Beulah C. (Fuller) 365  
 Charles F. 366  
 Edward L. 366  
 Joseph 365  
 Badershall, Edna B. (Livermore) 175  
 Lewis E. 175  
 Badger, Wrexaville 284  
 Bailey, Betsey 181  
 Rosaltha S. 293  
 Bakeman, Fannie A. (Livermore) 301  
 Leon M. 301  
 Major W. 301  
 Van N. 301  
 Baker, Anna G. 231  
 Edwin S. 275  
 Hattie M. 352  
 Helen M. (Livermore) 274  
 Lily B. 423  
 Mary A. (Underwood) 275  
 Mary (Ray) 274  
 Platt 274  
 Raymond W. 275  
 Samuel 274  
 Balch, Lucy 170  
 Baldwin, Bertha R. (Howard) 408  
 Catharine A. 275  
 Charles R. 275  
 Edwin L. 275  
 Ella (Allen) 390  
 Esther K. (Livermore) 275  
 Frank W. 275  
 Helen 275  
 Helen M. 390  
 Howell A. 408  
 Ida M. 275, 390  
 J. H. 275, 390  
 James 275  
 Jenny 187  
 Katharine 390  
 Lillian 390  
 Russell 390  
 Ruthven 275  
 Wilbur J. 409  
 Bale, Elizabeth 329  
 Ball, Abigail 35  
 Elizabeth (Fiske) 35  
 Ball, James 35  
 Ballard, Mary 337  
 Bancroft, Anna 365  
 Calista L. 203, 339  
 Caroline E. 203, 339  
 Charles L. 303  
 Clara 365  
 Edmund D. 364  
 Frank A. 303  
 George F. 303  
 Georgie M. 302  
 Grace L. 303  
 Harriet (Livermore) 169  
 Harriet M. 303  
 Henry H. 302  
 Henry L. 169, 302  
 Joseph 202  
 Joseph H. 303  
 Julia P. 169  
 Kate E. 365  
 Louisa (Livermore) 202  
 Maria C. (Hall) 203  
 Martha A. (Harris) 302  
 Martha M. 303  
 Matilda (Davidson) 303  
 Mary F. (Warfield) 302  
 Mary J. 203, 339, 364  
 Mary M. (Waters) 302  
 Mary P. (Morse) 364  
 Myron J. 203  
 Phoebe B. (Barrett) 364  
 Sarah E. 169  
 Solomon 169  
 Tamar 169  
 Walter M. 303  
 Woodis 169  
 Banks, Andrew A. 176  
 Eliza R. 176  
 Ella (Partridge) 176  
 Fanny (Livermore) 176  
 George G. 176  
 Julia (Kidder) 176  
 Marion E. 176  
 Martha A. 176  
 Mary P. 176  
 Mattie H. 377  
 Pascal P. 176  
 Susan P. 176  
 Bannister, Albert 383  
 Albert H. 383  
 Carrie E. 383  
 Charles H. 383  
 Eliza F. (Livermore) 383  
 Frank D. 383  
 Hiram 383  
 John T. 383  
 Kate B. 383  
 Lucy F. 383  
 Mary 383  
 Barker, Frederick S. 416





- Barker, Lottie (Livermore) 416  
 Olive 371  
 Parmelia (Livermore) 95  
 Peter 95  
 Sheldon L. 416
- Barnard, Esther M. 77  
 Jane 308  
 Plooma S. 365
- Barnes, Albert 273  
 Betsey 183  
 Edith J. 384  
 Elsa A. (Livermore) 105  
 Emma 273  
 F. 273  
 Flora 273  
 Franc 273  
 Franklin S. 105  
 James F. 384  
 Lucinda (Raymond) 273  
 Nellie M. (Longyear) 273  
 Sarah J. (Lincoln) 384
- Barns, Rebecca 21
- Barrett, Celina 218  
 Charles D. 237  
 Frank A. 315  
 Mary E. (Higgins) 237  
 Phoebe B. 364  
 Sarah 81  
 Sarah A. (Livermore) 315
- Barrows, Ellen A. (Prescott) 364  
 Gilman 364  
 Helen 364  
 Ulysses H. 364
- Barstow, Georgianna M. (Higgins) 237  
 Philbrook D. 237
- Bartlett, Clarissa (Seward) 184  
 Fanny L. 247  
 Horace 183, 184  
 Sarah C. 183, 184
- Barton, Molly 89
- Baseman, Hannah 192
- Bassett, Hannah 116  
 Jonathan 116  
 Melinda 117  
 Sally 116
- Batchelder, Abby I. (Kimball) 377  
 Caleb M. 377  
 Emily A. (Buss) 377  
 Erland G. 377  
 George M. 377
- Batchelor, Almira 393
- Bates, Betsey 112  
 Electa 113  
 Eliza H. 385  
 Hetty 114
- Bates, Kate C. 426  
 Luther 114  
 Mehitable 114
- Baxter, Isaac 48  
 Melissa (Livermore) 48
- Bayles, Ella E. 343
- Beal, Elinor 381
- Beale, Annie S. (Fowler) 380  
 Arthur W. 380  
 Edward L. 380  
 George W. 380  
 Harry St. L. 380  
 Sarah J. (Livermore) 380
- Beardsley, Sara G. 421
- Bearse, Caroline S. 370
- Beatley, Clara (Bancroft) 365  
 James A. 365
- Beatty, Catherine 219
- Beck, Lucinda 189
- Becket, Caroline S. (Bearse) 370  
 Eleanor B. 370  
 Joseph T. 370
- Beebe, Diantha (Livermore) 159  
 Henry C. 159
- Beedon, Martha A. 214
- Beers, Liberty 107  
 Tamason (Livermore) 107
- Belden, Anabella E. (Treat) 421  
 Belle A. 421  
 Betsey (Bemis) 242  
 Henry E. 421  
 James G. 421  
 Jennie M. 296  
 Leila R. (Livermore) 420, 421  
 Lyda L. 421  
 Mary 242  
 Solomon 242
- Belknap, Caroline L. (Haven) 378  
 Edward 378  
 Mary E. 378  
 Thomas H. 378
- Bell, Mary E. 200
- Bemis, Abijah 23, 41  
 Abraham 23  
 Anna 23, 32, 135  
 Anna (Livermore) 23, 32, 34  
 Betsey 242  
 Catharine 35  
 Celicia 41  
 Chloe D. 110  
 David 32  
 Dinah 45  
 Dinah (Hagar) 23
- Bemis, Elijah 35  
 Elisha 23  
 Elizabeth 23  
 Ellen 127  
 Esther 32, 34  
 Grace 23  
 Grizel (Livermore) 41  
 Hannah 34  
 Hannah S. (Livermore) 127  
 Hulda (Livermore) 32, 34  
 John 23, 32, 35, 41  
 Jonas 127, 196  
 Jonathan 32, 34, 35  
 Joshua 110  
 Josiah 23  
 Judith (Bemis) 196  
 Lewis 127  
 Louisa 196  
 Lucy (Elton) 23  
 Lydia 23, 79  
 Lydia (Hatch) Prouty 110  
 Martha 190  
 Mary 32  
 Mary (Harrington) 23, 32  
 Nathaniel 23  
 Phinehas 23  
 Sarah 32  
 Susanna 23  
 Tabitha (Gove) 127  
 Thankful 35
- Bemis, Jane A. (Livermore) 113  
 Rodney 113
- Benezet, Ella L. (Wilcox) 331  
 Harold 331  
 Rudolph 331
- Benjamin, Abel 30, 75  
 Abigail 30  
 Betsey 75  
 Betsey (Chase) 75  
 Billy 75  
 Catherine (Stanwood) 76  
 Charles 76  
 David 76  
 Elisha 76  
 Elizabeth (Nutting) 75  
 Lucy (Chase) 76  
 Martha 75  
 Nathaniel 75  
 Olivia (Metcalf) 75  
 Phebe (Wellington) 75  
 Polly 75  
 Rebecca 30  
 Ruth 76  
 Samuel 75  
 Sarah 28  
 Tabitha (Livermore) 75



- Bennet, Mary 38  
 Bennett, Celinea (Gardner) 242  
 Elias 124  
 Eliza A. 124  
 Elizabeth D. 233  
 Elizabeth (Livermore) 124  
 Helen F. (Howe) 233  
 Helen M. 233  
 Henry D. 233  
 Jonas 242  
 Lucy E. 242  
 Sarah A. 125  
 Sarah (Hastings) 124  
 Stephen D. 125, 233  
 Stephen H. 124, 233  
 Bent, Anna (Bemis) Fiske 23  
 Hopestill 23  
 Lucy 18  
 Mary (Stone) 18  
 Thomas 18  
 Benton, Abigail (Livermore) 182  
 Abner 182  
 Adaline L. 320, 416  
 Albert I. 320  
 Alice E. 321  
 Alice L. 182, 321  
 Bertha P. 417  
 Betsey M. (Livermore) 103  
 Caroline 182, 320  
 Charles M. 182, 320  
 Charles W. 321  
 Curtis D. 182, 321  
 Curtis H. 321  
 Della J. (James) 417  
 Ella M. (Merriman) 320  
 Florence A. 320, 416  
 Floyd W. 417  
 Frank O. 321  
 Frederick L. 321, 416  
 Gilbert E. 321  
 Harris A. 182  
 Harvey 103  
 Martha A. 182, 321  
 Martha A. (Thompson) 321  
 Martin L. 182, 321  
 Mary E. 182  
 Myra M. 321  
 O. D. 103  
 Olive A. (Swazey) 321  
 Orlando 182  
 Winfield 182  
 Berkley, George 191  
 Jane E. (Adams) 191  
 Bernard, Clarissa A. 369  
 Betton, Roxanna 230  
 Betts, Elvina (Fuller) 152  
 Sidney 152  
 Bidwell, Mary 114  
 Bigelow, Abigail 23, 28, 29  
 Abigail (Bullard) 28  
 Abijah 29  
 Abraham 19, 28, 101  
 Alpheus 29, 227  
 Amos 28  
 Anna 28, 29  
 Anna (Fiske) 28  
 Asa 108  
 Bethiah (Newton) 27  
 Betsey 27  
 Converse 29  
 Elijah H. 227  
 Elizabeth 27  
 Elizabeth (Nurse) 27  
 Emma G. 227  
 Eunice 29  
 Eunice (Mixer) 227  
 George 227  
 George E. 227  
 Grace 19, 28  
 Grace M. 227  
 Grace S. (Livermore) 227  
 Hannah 29  
 Isaac 19, 28  
 Jacob 19, 28, 29  
 Jesse 28  
 John 28  
 Joseph 28  
 Josiah 19, 29  
 Laurinda 109  
 Louisa (Train) 101  
 Lydia 29  
 Martha M. (Mansfield) 101  
 Mary 14, 19, 27, 29, 92, 136  
 Mary (Flagg) 19  
 Mary (Harrington) 29  
 Mary (Livermore) 19, 34, 108  
 Mehitable 27  
 Mercy 39  
 Phebe (Rand) 92  
 Rebecca (Richardson) 108  
 Rhoda 29  
 Samuel 19, 28, 29, 92  
 Sarah 19, 27, 29, 34  
 Susanna 29  
 Susanna (Mead) 28, 29  
 Thankful 27  
 Thomas 19, 27, 29, 34  
 Uriah 19, 27, 29  
 William 29, 108  
 William P. 101  
 Winthrop 109  
 Bingham, Anna 314  
 Bird, Bessie I. 413  
 Bird, John T. 413  
 Mary E. 413  
 Mary (Livermore) 413  
 Mollie 293  
 Birdsall, Alice G. L. 425  
 Benjamin L. 424  
 Charles B. 425  
 Clara E. 425  
 Derrick L. 425  
 Louisa E. (Livermore) 424  
 Ralph J. 425  
 Robert L. 425  
 Biscoe, Sarah 16  
 Bishop, Anna A. 282, 397  
 Charlotte C. (Brougham) 396  
 Curtis L. 282, 396  
 Ellen M. (Kennedy) 396  
 Emma D. 282, 397  
 Emma G. 396  
 Francis M. 282, 396  
 Helena A. 396  
 John B. 396  
 Lewis D. 282  
 Lottie S. 396  
 Louis H. 396  
 Lucius N. 282, 396  
 Martin A. 282  
 Mary F. 396  
 Olive L. (Matthews) 396  
 Ruth E. (Wade) 396  
 Samantha J. (Livermore) 281, 282  
 Wilbur F. 396  
 Black, Dugald 95  
 Violet (Livermore) 95  
 Blake, Diantha (Livermore) 161  
 Elizabeth G. (Dart) 315  
 George W. 315  
 Joel N. 161  
 Sarah 315  
 Blanchard, Belle 355  
 Blethen, Alonzo C. 281  
 Frances 281  
 Mabel L. (Livermore) 281  
 Bliss, Joseph 144  
 Louisa 144  
 Martha 158  
 Nancy (Cooke) 144  
 Block, Harry L. 265  
 Nannie B. (Livermore) 265  
 Blodgett, Adele J. (Sibley) 287  
 Dorcas 243  
 Henry 287  
 Blood, Milly 222  
 Nancy 222



- Blood, Thomas 222  
 Bogle, Catherine 219  
 Bolles, Charles A. 180  
   Harriet E. (Kittredge) 180  
 Bolster, Eliza (Sibley) 49  
   Olney 49  
 Bond, Abigail 16  
   Catherine 54  
   Daniel 16  
   Elizabeth 16, 25  
   Ellen A. (Livermore) 314  
   Grace (Coolidge) 16  
   Hannah 16  
   Hannah (Bright) 54  
   Hannah (Coolidge) 16  
   Henry 16  
   J. Elliot 314  
   John 16, 136  
   Jonas 16, 54  
   Josiah 16  
   Luther 314  
   Marcus 112  
   Martha (Livermore) 136  
   Mary 17  
   Mary A. 268  
   Mary (Demon) 268  
   Mary J. 314  
   Samuel 268  
   Sarah 16  
   Sarah (Biscoe) 16  
   Sarah (Woodward) 17  
   Tirzah (Stockwell) 112  
   William 16, 17  
 Bonney, Lydia 141  
   Lyman 289  
   Matilda M. 289  
   Miranda (Wilson) 289  
 Booth, Phoebe E. 289  
 Bosworth, Anna 422  
 Boteler, Margaret 264  
 Bothwell, Eliza J. 188  
   Hugh H. 188  
   Letitia J. 188  
 Bottomly, Cornelia 191  
   Hannah J. 191  
   Hannah (Livermore) 191  
   Lavina 191  
   Nancy A. 191  
   Samuel 107, 191  
   Sarah L. 107  
   Sarah (Livermore) 107  
 Boughton, Janette (Livermore) 167  
   Thomas B. 167  
 Bowen, Ephraim W. 125  
   Francis 245  
   Martha W. (Livermore) 125  
   Peter 125  
   Sylvia 125  
 Bowles, Benjamin F. 239  
   Hirametta 239  
 Bowman, Martha (Livermore) 91  
   Nathaniel 31  
   Ruth 31  
 Boyd, Charles N. 298  
   Myrtie A. (Livermore) 298  
 Boynes, Harriet (Livermore) 96  
 Boynton, Martha E. 371  
   Olive (Barker) 371  
   Oliver W. 371  
 Boyse, Agnes R. 262  
 Brackett, Albert 123  
   Cephas 123  
   Cephas H. 123  
   David 45  
   Louisa T. (Pierce) 123  
   Lucy 123  
   Lucy (Livermore) 123  
   Martha A. 123  
   Mary A. (Stone) 123  
   Mary L. 123  
   Patty (Hurd) 45  
 Bradbury, Lucy A. 305  
 Bradford, Elizabeth H. 126, 127  
   John R. 126, 127  
   Phebe (Harrington) 126, 127  
 Bradley, Emily 379  
 Brainard, Elizabeth 419  
 Bray, Ruth B. 319  
 Brewer, Benjamin H. 48  
   Elisha 75  
   Frances 75  
   Martha 75  
   Martha (Livermore) 75  
   Melinda (Livermore) 48  
   Nathaniel 75  
 Brewster, Abbie J. 310  
   Agnes J. 414  
   Catharine H. (Taylor) 309  
   Catharine L. 310  
   Ellen M. 309  
   Emma A. (Kelley) 414  
   Frederick K. 414  
   George H. 310, 414  
   Henrietta 310  
   Henry S. 414  
   Mary C. 414  
   Mary L. 310  
   William H. 309  
 Bridge, Anna 14  
   Anna (Danforth) 14  
   Hannah 14  
   Matthew 14  
 Brierly, Benjamin 169  
   Sarah E. (Bancroft) 169  
 Briggs, George N. 238  
   George P. 238  
   Harriet (Hall) 238  
   Matilda 288  
   Sarah E. (Livermore) 238  
 Brigham, Abigail 124  
   Barnabas 302  
   Ella 343  
   Elmina V. (Livermore) 342  
   Harry B. 342  
   Mary 302  
   Mary A. 302  
   Oliver S. 342  
   Sarah F. 124  
   Willard 124  
 Bright, Abigail 54  
   Elizabeth 54  
   Francis 54  
   Hannah 54, 121, 122  
   Hannah (Smith) 122  
   Jonathan 54  
   Joseph 54, 122  
   Josiah 54  
   Lucretia 54  
   Mary 19, 21, 32  
   Mary (Coolidge) 21  
   Moses 54  
   Nancy 54  
   Nathaniel 21  
   Rachel (Livermore) 54  
   Sarah 54  
 Bristol, Abram 152  
   Alice (Pettit) 152  
 Broad, Mary A. 414  
 Brockway, Alice T. (Pickford) 150  
   Ann E. 288  
 Brooks, Elmira 158  
   Joshua 158  
   Lydia 178  
   Sarah 158  
 Brougham, Anna A. (Bishop) 397  
   Charlotte C. 396  
   Jerod W. 397  
 Broughton, Araesta S. (White) 392  
   Henry W. 392  
   Jenny S. (Folsom) 392  
   John N. 392  
   Katherine F. 392  
   Nicholas 392  
   Paul F. 392  
   Philip F. 392  
 Brown, Abraham 53  
   Anna 53  
   Anna (Hamlin) 142  
   Clara 358



- Brown, Cornelia (Livermore) 207  
 Daniel 142  
 Elizabeth 53, 54  
 Elizabeth (Livermore) 146  
 Elizabeth (Mairs) 153  
 Elizabeth (Simonds) 53  
 Ellen B. 371  
 Florinda H. (Nye) 147  
 George 146  
 George L. 147  
 Hannah 36, 159, 160  
 Hannah (Lagg) 146  
 Hannah G. 260  
 Hannah (Pease) 36  
 Harriet 153  
 Harriet E. 147  
 Henry N. 147  
 John C. J. 371  
 Jonathan 53, 153  
 Josephine M. 309  
 Josiah 146, 147  
 Mary 22, 53, 195  
 Mary E. (Coffin) 371  
 Mary (Livermore) 53  
 Mary M. (Noyce) 147  
 Melitable H. (Prout) 188  
 Melvina T. 188  
 Nancy 118  
 Nathaniel 53  
 Oliver 54  
 Phebe (Craig) 147  
 Ruth 53  
 Samuel 54  
 Samuel L. 146, 147  
 Sarah 53  
 William 36, 146, 188  
 William H. 207
- Browne, Arthur 82  
 Jane 82  
 Mary (Cox) 82
- Browning, Lucy 108
- Bruce, Olivia A. 112  
 Smith 112
- Bruffer, Julane 267
- Brunner, Eliza 206
- Bryant, Diana (Livermore) 95  
 Herman 387  
 Minnie C. 387  
 Viola J. (English) 387  
 William 95
- Buckley, Abigail 119  
 John W. 401  
 Phebe E. 401  
 Rachel E. (Underwood) 401  
 Rhoda 348
- Bucknam, Ellen I. 304  
 Seward 304
- Buell, Levantia 288
- Bullinch, Nancy E. (Gee) 187  
 Warren 187
- Bulin, Hannah 50
- Bulkeley, Mary A. 428
- Bullard, Abigail 28  
 Anna 18  
 Elizabeth (Livermore) 18  
 John H. 392  
 Jonathan 18  
 Lura A. M. 392  
 Moses 18  
 Sylvia (Newton) 392
- Bunn, Carrie E. 407  
 Margaret E. (Lawson) 407  
 Nathan 407
- Bunnell, Cora 300  
 Libbie 300  
 William B. 300  
 Zipora E. (Livermore) 300
- Burgess, Bertha E. 234  
 Charles G. 234  
 Florence E. (Livermore) 234  
 James C. 234  
 Susan A. P. 234
- Burley, Mary A. (Livermore) McIntire 354  
 Nelson 354
- Burlingame, Anson 238  
 Edward L. 238  
 Gertrude 238  
 Jane C. (Livermore) 238  
 Walter A. 238
- Burnham, Albert J. 306, 307  
 Alice I. (Smith) 306, 307  
 Henry J. 307  
 Laura A. 307  
 Sarah H. (Livermore) 307
- Burt, Bethiah 52  
 Edmund 158  
 Hepzibah (Livermore) 158  
 Horace 158  
 Martha (Bliss) 158
- Burton, Genoa M. 345
- Busby, Sarah 13
- Buss, Emily A. 377
- Butler, Mary E. 174
- Cadwell, Nancy 283
- Cady, Correlli 404  
 Diana (Dickerson) 404  
 Ella E. 404  
 Pattie A. 3fo
- Caldwell, Levi 96  
 Polly (Livermore) 96
- Calkins, Lydia 184
- Campbell, Florence (Livermore) 293
- Campbell, Henry 337  
 Henry K. 337  
 Malcolm 293  
 Robert L. 337  
 Sarah (Livermore) 111  
 Stella M. (Kingman) 337  
 William 111
- Card, Charles 345  
 Detta (Livermore) 345  
 Martha 345
- Cargill, Calista L. (Lancroft) 339  
 Cora A. (Sweet) 419  
 Edward B. 339  
 Elsie L. 419  
 George B. 339  
 George W. 419  
 Walter B. 339, 419
- Carlisle, Marietta 313
- Carpenter, Emily J. 159  
 Jane L. 275  
 Sarah E. 324
- Carrick, Evaline H. 411
- Carroll, Asenath 307
- Carruth, Bertha M. 384  
 Clara L. 384  
 Clara M. (Livermore) 384  
 Edwin E. 384  
 Edwin W. 384  
 Melinda 384  
 William E. 384
- Carter, Amos 181  
 Ann 181  
 Flora 422  
 Ida 418  
 Jennie (Gorton) 422  
 May 422  
 Polly (Stearns) 181  
 Russel 422  
 Sarah R. 422
- Case, Carlton C. 411  
 Clara C. (Livermore) 411  
 Edith L. 411  
 Russell 411
- Cate, Lulu A. 414  
 Lydia M. (Stevens) 414  
 Van Ness B. 414
- Cates, Anna S. (Livermore) 176  
 Charles E. 176
- Catlin, Estella 272  
 Sylvia 164
- Chadbourne, D. Rand 319  
 James M. 319  
 Ruth B. (Irby) 319
- Chadwell, Mary 263
- Chamberlain, Catherine 172  
 Ida F. 250  
 Mary 267
- Chamberlin, Caroline W. 391





- Chambers, Ada (Elliott) 429  
 Annie H. 380  
 Bertha 429  
 George M. 380  
 Henry P. 380  
 Matilda L. (Haven) 380  
 Thomas H. 380, 429
- Champlin, Elisha P. 278  
 Sarah A. 278
- Champney, Francis C. 222  
 Rebecca M. 222  
 Rebecca (Miller) 222
- Chapin, Mary 300
- Chapman, Anna W. 238, 239  
 Clara (Temple) 239  
 Frederick H. 285  
 Henry 239  
 Mary A. (Livermore) 285  
 Noyes P. 285  
 Wealthy McK. 285
- Chase, Betsey 75  
 Comfort (Livermore) 100  
 Desire (Luce) 142  
 Elbert J. 355  
 Ezekiel 100  
 Joseph 100  
 Lucy 76  
 Lara 142  
 May L. (Kellogg) 355  
 Mercy (Livermore) 100  
 Polly 362  
 Roxanna A. 295  
 Thomas 142
- Chauncy, Anna 198
- Child, Abijah 77  
 Almira 309  
 Almira (Rice) 309  
 Amos 77  
 Beulah (Harrington) 77  
 Elisha 309  
 Ellen 309  
 Ephraim 77  
 Grace (Bemis) 23  
 Joshua 23  
 Lydia 77  
 Lydia (Livermore) 77  
 Polly 77  
 William 77
- Childs, Eunice M. (Fuller) 137  
 Harriet (Livermore) 137  
 Helen 340  
 Lucy (Mason) 56  
 Prentice 137  
 Samuel 56  
 William P. 137
- Chilson, Elizabeth 405
- Choate, Eliza B. 253  
 Elizabeth (Dyer) 253  
 Isaac 253
- Churchill, Anna E. 344  
 Sophia 349  
 Theodosia 344
- Clafin, Eunice 122  
 George W. 229  
 Lois 123  
 Lois (Parker) 122, 123  
 Martha 228  
 Martha K. 228  
 Mary F. (Learned) 229  
 Samson 122, 123, 228
- Clark, Annis E. (Potter) 346  
 Anson 346  
 Betsey (Livermore) 92  
 Cabot M. 150  
 Catherine H. (Whitney) 235  
 Cora (Bunnell) 300  
 Edward 235  
 Ellen M. 235  
 Ellen R. 208  
 Emery Z. (Livermore) 150  
 Emma B. 404  
 George S. 346  
 Gertrude L. 318  
 Harriet A. (Stearns) 318  
 Hattie E. 413  
 Jerry 289  
 Jessie (Livermore) 289  
 Lucinda S. 265  
 Mary (Oliver) 404  
 Raymond S. 318  
 Sophia 265  
 Sumner H. 318  
 William 265  
 Wilmot 404
- Clarke, Amanda 117  
 Angeline T. 248  
 Caroline 353  
 Charlotte (Aldrich) 239  
 Clarissa C. 117  
 Elizabeth 78  
 Hannah 81  
 Hannah (Cutting) 81  
 Harriet L. 239  
 John 81  
 Selucia 212  
 Wedworth W. 239
- Cleveland, Angeline T. 248
- Cline, Abbie E. (Livermore) 422  
 Almon D. 422  
 Arlonine 422  
 Carlton 422
- Clinton, Anna A. (Bishop) 397  
 Brougham 397  
 Grace R. 397  
 Lyman D. 397  
 Morris D. 397
- Cobb, Eliza 167
- Coburn, Elisha 80  
 John 79, 80  
 Jonas 80  
 Sarah (Livermore) 79  
 Thomas 80
- Codman, Arthur A. 378  
 Henry 378  
 Mary E. (Belknap) 378
- Coffin, Emeline F. 232  
 Hephzibah (Swain) 232  
 Jared 232  
 Mary E. 371
- Cogswell, Hannah 96
- Colby, Sibly A. 126
- Collins, Betsey 196  
 Flavius J. 218  
 Harriet (Shepherd) 218  
 Ida R. 218  
 James T. 218  
 Josephine T. (Osgood) 218  
 Newton M. 218  
 Polly (Livermore) 218  
 Thaddeus 218
- Colt, Helen A. 329
- Comins, Louisa A. (Sibley) 196  
 Thomas 196
- Comstock, Adaline 420  
 Betsey 103  
 H. R. 266  
 Harriet R. 266  
 Hattie E. 266  
 Rosa A. 147  
 Ruth 112
- Conant, Hulda (Hobart) 180  
 John 180  
 Sarah (Livermore) Kittredge 180
- Cone, Cyrus L. 267  
 Julane (Bruffer) 267  
 Marion J. 267  
 Sophia P. (Livermore) Jackson 267
- Conger, Blanche (Cook) 342  
 Cornelia M. 342  
 Daniel 207, 342  
 DeWitt 342  
 Elijah 207  
 Ella (Cooper) 342  
 Keoka (Smith) 342  
 Melinda (Livermore) 207  
 Melissa (Marsh) 341  
 Mortimer L. 207, 341  
 Polly (Jaynes) 342  
 Zayda 341
- Conkey, Blanche A. (Moscrip) 389  
 Carrie L. 389



- Conkey, John F. 389  
   Mary E. 389  
   Robert M. 389  
 Converse, Caroline (Turner) 334, 433  
   Dexter 334, 433  
   Rebecca A. 334, 433  
 Cook, Andrew S. 205  
   Anna (Chauncey) 198  
   Anna M. 395  
   Benj. F. 123  
   Blanche 342  
   Clara (Livermore) 96  
   Ellen L. 397  
   Frank C. 205  
   Fred E. 205  
   Horace 198  
   Joseph 96  
   Lavinia 205  
   Lyman 166  
   Mabel F. 205  
   Mary A. (Gleason) 166  
   Mary C. 198  
   Mary L. (Brackett) 123  
   Miriam A. (Livermore) 205  
   Susy (Livermore) 90  
 Cooke, Nancy 144  
 Cooley, Mary 201  
 Coolidge, Abigail 12  
   Daniel 13, 17  
   David 55  
   Elizabeth 12, 13, 17  
   Grace 12, 16  
   Hannah 12, 16  
   Hannah (Livermore) 12  
   Hepzibah 55  
   John 11, 12, 17, 20  
   Jonas 17  
   Jonathan 12  
   Louisa 318  
   Mary 12, 20, 21, 365  
   Mary (Bond) 17  
   Mary (Mixet) 55  
   Mary (Wellington) Mad-  
   dock) 20  
   Nathaniel 17  
   Richard 12, 17  
   Samuel 17  
   Sarah 12, 13, 17  
   Susanna 17  
   Thaddeus 17  
   William 17  
 Coon, Abigail W. 348  
   Arlonine E. 349  
 Cooper, Ella 342  
   John 31  
   Lydia 33  
   Mary (Sherman) 31  
 Corbett, Eunice (Hix) 207  
   Lydia W. 207  
   Philip 207  
 Cothy, Lovina A. 159  
 Cotnick, Adaline (Liver-  
   more) 103  
   David 103  
 Correll, Mary A. 360  
   Sarah J. 360  
 Cortright, Betsey (Liver-  
   more) 147  
   Edward 147  
   James 147  
   Nancy M. (Livermore)  
   147  
 Coryell, Augusta (Mills) 272  
   Henry 272  
 Cotting, Hepzibah (Grant)  
   121  
   Timothy 121  
 Couch, Lucy 404  
 Cowin, Julia 210  
 Cox, John B. 419  
   John T. 419  
   Lillian C. (Sturdy) 419  
   Mary 82  
 Coy, Bela A. 326, 327  
   Charles C. 326, 418  
   Charles L. 418  
   Cora M. (Parker) 418  
   Daisy M. 418  
   Debbie I. 326, 417  
   Delette R. (Crandall) 326  
   Dell 326, 418  
   Florence I. 418  
   Frank 418  
   Helen D. 418  
   Ida (Carter) 418  
   Joe 418  
   John F. 326, 418  
   Margaret (Holan) 418  
   Marie 418  
   Mary D. 326  
   Maud F. 418  
   Nelson 326  
   Rachel 418  
   Walter 418  
 Craig, Phebe 147  
 Crain, Betsey A. 208  
 Crandall, Beth 329  
   Cenah H. (Pettit) 186  
   Charles H. 186  
   Charles T. 328, 418  
   Deborah 186  
   Delette R. 186, 326  
   Edith M. 328  
   Elizabeth (Bale) 329  
   Eve 328  
   Frank 327  
   Gwendoline 329  
   Harry B. 327  
 Crandall, Harry F. 327  
   Helen L. 328  
   Imerta A. 186  
   James F. 186, 327  
   Joan 329  
   John N. 328  
   Joseph A. 187  
   Louisa F. 186, 328  
   Lulu B. 187  
   Lysander E. 186, 327  
   Mamie (Stoat) 327  
   Margie 329  
   Marietta (Ames) 327  
   Martha E. (Slough) 418  
   Mary (Livermore) 186  
   Mary T. 186  
   Mildred 329  
   Myrta R. 328  
   Nellie A. 327  
   Nelson 186  
   Netta 327  
   Paul R. 419  
   Phidelia 186  
   Samuel N. 186, 329  
   Sarah A. (Partee) 327  
   Scott 327  
   Susannah 209  
   Tacy (Tanner) 186  
   Walter M. 186  
   William 186, 329  
 Crane, Julia 183  
 Crause, Elizabeth 273  
 Crawford, Eliza 163  
 Crisler, John 218  
   Martin 218  
   Mary E. 218, 356  
   Polly (Frank) 218  
   Ruth (Livermore) 218  
 Crosby, Sarah M. 196  
 Cross, Lucinda B. 286  
 Crowell, Martha 149  
 Crozier, Mary E. 361  
 Crumpler, Martha J. 201  
 Cummings, Abby L. 330  
   Grace W. 330  
   Horace L. 330  
   Polly 185  
 Cunningham, Sarah B. 129  
 Curran, Mary L. 318  
 Currier, Eliza 175  
 Curtis, Betsey (Livermore)  
   96  
   Caroline (Smith) 171  
   Emma 171  
   Ezra 96  
   Luther 171  
   Mary 171  
 Cushman, Cynthia (Adams)  
   115  
   Daniel 115



- Cutler, Addie 415  
 Amelia 384  
 George 384  
 Nettie S. 384
- Cutting, Alfred L. 309  
 George W. 309  
 Hannah 81, 176  
 Josephine M. (Brown) 309  
 May C. (Livermore) 309  
 Richard 36  
 Thankful 36
- Daggett, Byron F. 177  
 Fanny B. (Livermore)  
 White 177
- Danforth, Anna 14  
 Susan C. 235
- Daniels, Aberdeen 371  
 George 372  
 Lemira B. 202  
 Ruth 43  
 Sarah E. 371
- Darley, Laura R. 247
- Darling, Joshua 191  
 Roxalana 191
- Dart, Elizabeth G. 315
- Dascomb, Abigail A. (Livermore) 244  
 Calvin 244  
 Eliphalet P. 244  
 Rachel 244
- Davidson, Matilda 303
- Davis, Addison 125  
 Alice M. 425  
 Betsey 111  
 Eliza 198  
 Lydia L. (Wood) 125  
 Mary A. (Livermore) 425  
 Mary E. 291  
 Rachel 19  
 Reuben 425
- Dawson, Elizabeth 193
- Day, Albert H. 296  
 Eliza A. (Gleason) 296  
 Franklin E. 296  
 George A. 296  
 Henry S. 296  
 Jennie A. 296  
 Jennie M. (Belden) 296  
 Joseph 32  
 Minnie E. 296  
 Priscilla (Livermore) 32  
 Simeon S. 296
- Dean, Alice F. 415  
 Arthur 415  
 Laura E. (Fay) 415  
 Leon A. 415  
 Lewis H. 415
- Dearborn, Susan E. 229
- De Festetics, Dwight L. H. 429
- De Festetics, Elsie C. H. 429  
 Elsie T. (Haven) 429  
 Gyula 429
- De Laury, Lydia B. 388
- Delany, Mary M. 279
- Demon, Mary 268
- Derby, Caroline M. (Abbott) 261  
 George 261
- Devilbliss, C. 430  
 Minerva L. 430
- Dexter, Alvin 231  
 Mary 231  
 Mary A. 231
- Dickerson, Diana 404
- Dickinson, Carrie L. 311  
 Frank E. 312  
 Jeannie A. (Taylor) 311  
 Joseph L. 311  
 Louis A. 311  
 Mabel 312  
 Ruby 312  
 Willis W. 312
- Dickson, Charles 362  
 Louisa F. 362  
 Rebecca F. K. (Mills) 362
- Dillingham, Allina M. (Livermore) 249  
 Leonard P. 249  
 Pitt 249
- Dix, Abigail (Livermore) 79  
 Henry B. 79  
 Jane 33  
 Joel 79  
 Jonas 23, 78, 79  
 Lydia (Bemis) 23, 79  
 Martha (Wellington) 79  
 Mary 78, 79
- Dodd, Jane 160
- Dodge, Betsey R. (Livermore) 174  
 Clara 213  
 Frank B. 174  
 Izette B. 174
- Donelson, Andrew J. 420  
 Eliza M. (Howard) 419, 420  
 Fidelia H. 420  
 Naomi K. 420  
 Sarah (Nelson) 420  
 Thomas P. 420
- Doolittle, Eliza H. 182  
 Jedidah 182  
 Uri 182
- Doubleday, Elisha 111  
 Julia (Livermore) Whipple 111
- Douglass, Elizabeth 142  
 Ellen P. (Goudy) 320
- Douglass, Forest 320  
 Frederick M. 407  
 Josie C. 407  
 Lillie J. (Livermore) 407
- Dow, Dorothy 148
- Downing, Learned 243  
 Lucinda 243  
 Susan E. 243
- Dowse, George S. 123  
 Martha A. (Brackett) 123
- Draper, Albert L. 205  
 John W. 205  
 Lavinia (Cook) 205  
 Minnie B. (Livermore) 205
- Drown, Marian (Keely) 368  
 Mary A. B. 368  
 Simeon 368
- Drum, Hattie 183
- Dudley, Abigail (Hotchkins) 159  
 Jane M. 159  
 Johanna 266  
 Lyman 159
- Dunbar, Addie M. (Pratt) 121  
 Eben 121  
 Mae I. 314
- Duncan, Adaline 178  
 Eliza A. 201
- Duncklee, Betsey 232  
 Betsey P. (Woodbury) 232  
 Joseph 232
- Dunes, Emma A. 427
- Dunham, Asenath 277
- Dunk, Ellen F. (Livermore) 224  
 Thomas J. E. 224
- Dunlap, Jane 35
- Dunn, James C. 128
- Dunton, Beulah (Livermore) 26  
 Levi 26
- Dutton, Hester R. 331
- Dwight, Elijah 46  
 Orpha 189  
 Sophia 374
- Dyer, Elizabeth 253  
 Jeremiah 55  
 Lucy (Livermore) Huse 55
- Eads, Cornelia 197
- Eagles, Daniel W. 317  
 Ellen A. (Stearns) 317  
 Eva F. 318  
 Florence G. 318  
 Howard A. 318  
 Nettie L. 318
- Earle, Mary 96



- Eastwood, Charles K. 337  
   Eric K. 338  
   Sidney K. 338  
   Helen E. (Kingman) 337  
   Margaret J. (Johnston) 337  
   Sidney S. 337  
 Eaton, Clatissa (Kimball) 74  
   Joshua 22  
   Lydia 22  
   Lydia (Livermore) 22  
   Mary 212  
   Rebecca 22  
   Samuel 22  
 Eddy, Ebenezer 49  
   Ruth 49, 106  
   Ruth (Ward) 49  
   Sarah 45  
 Edminster, Elizabeth 291  
 Eells, Helen L. 377, 378  
 Eels, Mary 250  
 Eggleston, Sibyl 150  
 Eldredge, Almira (Livermore) Smith 155  
   Storrs 155  
 Ellenwood, Rebecca (Benjamin) Livermore 30  
   Sarah 139  
   Thomas 30  
 Elliott, Ada 429  
   Caroline A. 420  
   Luell W. 347  
   Mary E. (Potter) 347  
 Ellis, Amelia A. 270  
   Stella (Hanna) 272  
   Thaddeus 272  
   Warren 270  
 Elton, Lucy 23  
 Ely, Charlotte L. 330  
   Elizabeth (Gilmore) 330  
   Lucius 330  
 Emerson, Fannie B. 313  
   George E. 313  
   George W. 312  
   Martha A. (Livermore) 312  
   Theodosia 377  
 Emery, Ellen V. 253  
   Jennette (Loring) 253  
   Sarah J. 253  
   Sarah (Stowell) 253  
   Stephen 253  
 English, Albert E. 388  
   Analdo M. 271  
   Aurabelle G. (Gardiner) 271  
   Delah (Harlow) 387  
   Elvia B. 271, 387  
   Emily (Livermore) 271  
   English, Ernest A. 271  
   Euler F. 271, 387  
   Inelah M. 271, 387  
   Jessie J. 271  
   Lena A. 271, 388  
   Mary E. 388  
   Minette C. 271  
   Nathan F. 271, 388  
   Oral D. 271  
   Viola J. 271, 387  
 Estes, Cornelia (Eads) 197  
   Fannie 197  
   Jeptha D. 197  
 Evans, Katharine 356  
   Persis W. 120  
   Sarah 51  
 Eveleth, Elizabeth 113  
 Ewing, Calista (Livermore) 168  
   Luther B. 168  
 Fabyan, Emma F. 308  
   Mary S. (Howe) 308  
   Samuel 308  
 Fairbairn, Guy 190  
   Louis 190  
   Lulu J. (Vance) 190  
 Fairbanks, Clarissa A. (Potter) 346  
   Levi R. 346  
 Fancher, Calista A. (Livermore) 294  
   Charles E. 295  
   George W. 294  
   Jennie M. 295  
   Lena B. 295  
   Leon L. 295  
   Sophia J. 295  
 Farnham, Alice A. 352  
 Farnsworth, Asenath (Waters) 156  
   Joseph 156  
   Margaret B. (Longley) 223  
   Samuel 223  
   Sophia 156  
 Farr, Winona 382  
 Farrar, Elizabeth L. (Upham) 199  
   Henry 199  
 Farwell, Abbie 177  
   Abigail G. (Taylor) 177  
   John V. 177  
 Faulkner, Ruth 306  
 Faxon, Catharine (Chamblain) 172  
   Hannah W. 228  
   Janus 172  
   Martha (Adams) 228  
   Susan 172  
   William 228  
 Fay, Adaline E. (Livermore) 178  
   Adaline J. (Livermore) 313  
   Addie (Cutler) 415  
   Alice M. 314  
   Anna (Bingham) 314  
   Catherine 381  
   Clara S. (Hyland) 415  
   Edward H. 381  
   Elizabeth L. (Pickman) 381  
   Enos G. 415  
   Fred. 178  
   Frederick H. 313, 415  
   George H. 314  
   Gerould E. 313  
   Gertrude (Hinsdell) 314  
   Harvey G. 314  
   Herbert E. 314, 415  
   Julia L. 415  
   Laura E. 314, 415  
   Lucy A. 415  
   Mae J. (Dunbar) 314  
   Martin K. 314  
   Mary (Halpin) 314  
   Oscar H. 314  
   Paul E. 415  
   Richard S. 381  
   Sarah L. (Abbott) 381  
   Walter M. 314  
   William P. 381  
 Felton, Benjamin 97  
   Joanna 36  
   Milley (Livermore) 97  
 Fenner, Catherine M. 376  
 Fenner, Ada I. 399  
   Adeline (Livermore) 283, 292  
   Ann E. 284, 292  
   Charles 284  
   Charles H. 399  
   Frederick 284, 399  
   George L. 283  
   George W. 399  
   Hattie A. (Van Horn) 399  
   Leander 284  
   Lillie A. 399  
   Mary B. 399  
   Rebecca 163, 284  
   William 283, 292  
 Ferguson, Amy E. 426  
   Clara (Rolf) 426  
   Elizabeth W. 204  
   Margaret (Stowell) 204  
   Selden K. 204  
   Thomas T. 426  
 Fick, Maria 301  
 Field, Phebe 178





- Fields, Olive S. 174  
 Fifield, George W. 320  
   Sarah L. 320  
   Sarah (Morrill) 320  
 Finn, Florence A. (Benton)  
   416  
   James C. 416  
   John C. 416  
 Firman, Mary F. 268  
 Fish, Clara P. (Livermore)  
   375  
   Erland F. 375  
   Frederick 138  
   Frederick L. 375  
   Frederick P. 375  
   Margaret A. 375  
   Mary J. (Perry) 375  
   Mary (Livermore) 138  
 Fisher, Anna 230  
   Anna J. 230  
   Austin W. 370  
   Benjamin F. 123  
   Caroline L. 230  
   Clarissa A. (Bernard) 369  
   Eliza B. 230  
   Ellen M. 230  
   George 122, 229, 230  
   George W. 230  
   Gertrude I. 370  
   Hannah C. (Teale) 229  
   Harriet E. 230  
   Jabez 122, 230  
   Jabez F. 230, 369  
   Jabez W. 370  
   Lizzie L. 230  
   Lucy B. (Homer) 230  
   Lydia S. 323  
   Mary L. 230, 369  
   Oliver 123  
   Roxanna (Betton) 230  
   Sarah 122  
   Sarah C. 230  
   Sarah L. 122, 230  
   Sarah (Livermore) 122  
 Fisk, Dyanthia (Livermore)  
   95  
   Hepzibah 18  
 Fiske, Abigail (White) 135  
   Abijah L. 135  
   Anna 28  
   Anna (Beinis) 23  
   Anna M. 135  
   Daniel 17  
   Elijah 135  
   Elizabeth 17, 35  
   Francis 135  
   Grace 17  
   Hannah 17  
   Henry 17  
   Josiah 17  
 Fiske, Luke 135  
   Lydia 135  
   Lydia (Livermore) 135  
   Nathan 17  
   Samuel 17, 23, 135  
   Sarah 17  
   Sarah (Coolidge) 17  
   Sarah J. 135  
   Sarah (Livermore) 135  
 Fitch, Arthur 272  
   Betsey J. 393  
   Lois (Babcock) 211  
   Maud (Hanna) 272  
   Nancy (Blood) 222  
   Patten 211  
   Tacy B. 211  
 Fitts, Chloe (White) 111  
   Daniel 111  
   Diantha 112  
   Elisha L. 112  
   Emeline 112  
   Lorinda 112  
   Fitts, Lydia (Livermore)  
   111  
   Martha 168  
   Sarah (Merriam) 168  
   Tirzah 112  
   Walter 168  
 Flagg, Hannah 146  
   Mary 19, 39  
 Flanders, Sarah 172  
 Fletcher, Mercy 260  
 Flint, John 93  
   Mary 93  
 Flower, Clara A. (Howard)  
   420  
   Estelle H. 420  
   Florence 420  
   James 420  
   Minerva (Scott) 420  
   Richard 420  
 Floyd, Alice (Taylor) 310  
   Clara S. 329  
   Cyrus 329  
   Sophronia A. (Anderson)  
   329  
   William B. 310 -  
 Follett, — 191  
 Folsom, Benjamin 273  
   Caroline (Mallory) 273  
   Eva L. 279  
   Florence (Maclem) 279  
   George F. 279  
   Grosvenor 279  
   Helen S. F. (Livermore)  
   279  
   Jenny S. 279, 392  
   Lucinda 273  
   Martha (Foster) 279  
   Mary M. (Delany) 279  
 Folsom, May O. 279, 392  
   Paul F. 279  
   Raymond 273  
   Rebecca (Raymond) 273  
   Sarah H. 279  
   Titus P. 279  
 Foot, Frederick 341  
   Zayda (Conger) 341  
 Forbes, Harriet E. 410  
 Ford, Arthur L. 264  
   Edward L. 264  
   James K. 264  
   James L. 264  
   Louisa (Livermore) 264  
   Mary K. 264  
 Foresman, Eddy 326  
   Eliza J. (Livermore) 326  
   Elvira L. 326  
   Louie B. 326  
   Nellie M. 326  
   Robert 326  
   Sally 326  
 Fort, Kate M. (Livermore)  
   194  
   John H. 194  
   William M. 194  
 Foskit, Dwight 149  
   Lorin F. 149  
   Nancy 149  
   Sophia (Livermore) 149  
 Foster, Ai E. 353  
   Clark O. 352  
   Dorothy 115  
   Edward H. 382  
   Edward R. 352  
   Edwin D. 352  
   Grace 353  
   Harry L. 353  
   Harvey A. 382  
   Ina A. (Livermore) 353  
   Louisa A. (Livermore)  
   352  
   Louise E. 352  
   Mabel 353  
   Martha 279  
   Mary F. (Montgomery)  
   382  
   Kc. G. 352  
   Winona (Farr) 382  
 Fowler, Annie S. 380  
   Nancy M. 390  
 Frair, Alice A. 212  
 Frank, Polly 218  
 Frasier, Minnie G. 386  
 Frazine, Emily (Livermore)  
   210  
   Floyd 210  
   Henry 210  
 French, Agnes (Norval) 397  
   Anna (Seward) 282



- French, Ebenezer S. 282  
 Elizabeth 283, 398  
 Ellen L. (Cook) 397  
 Hepzibeth 283  
 Kit C. 283  
 Lucius 283, 397  
 Mary 283, 398  
 Mena E. (Keeler) 283  
 Nellie 398  
 Olive 283, 398  
 Orin 283
- Freund, Mary E. (Belknap)  
 Codman 378  
 Robert 378
- Fulham [Fullan], Francis  
 14  
 Sarah (Livermore) 14
- Fuller, Abijah 137  
 Annie 152  
 Betsey 220  
 Beulah C. 365  
 Cerulia (Tommsis) 276  
 David A. 234  
 Derrick 119  
 Edwin 152  
 Elvina 152  
 Emmeline C. 234  
 Eunice M. 137  
 Eunice (Morse) 137  
 Frances C. 276  
 Grace M. 234  
 Helen S. 234  
 Jennie (Warren) 330  
 John 142, 276  
 John H. 234  
 John K. 152  
 Jotham 234  
 Lura (Chase) Livermore  
 142  
 Lydia A. 234, 370  
 Maggie (Shepard) 152  
 Marshall 330  
 Martha M. (Wood) 233,  
 234  
 Mary (Livermore) 119  
 Mary (Pettit) 152  
 Robert 152  
 Samuel A. 234  
 Thomas S. 234
- Gage, Milley 97
- Galbraith, Elizabeth E. 243  
 John 243  
 Rachel 243
- Gale, Elizabeth 27  
 Elmond 47  
 Louisa (Livermore) 47  
 Nehemiah 47  
 Rufus 47  
 Ruth (Marsh) 47
- Galusha, Charles L. 389
- Galusha, Helen M. (Weaver) 389  
 Jesse 389  
 Lillian E. 389  
 Maud 389  
 Reuben H. 389
- Gamble, Alice (Livermore)  
 293  
 John W. 293  
 Orpha J. (Livermore) 354  
 Richmond R. 354  
 Ward 293  
 William H. 354
- Gardiner, Aurabelle G. 271  
 Benjamin 174  
 Betsey (Livermore) 174  
 Daniel 174  
 Deborah L. (Gee) 187  
 George 174  
 Henry R. 174  
 John 174  
 Lewis 174  
 Lydia 174  
 Mary A. (Gould) 174  
 Mary D. 174  
 Mary E. (Butler) 174  
 Minnie (Ready) 174  
 Nathan A. 187  
 Phebe 174
- Gardner, Amanda 368  
 Arthur L. 427  
 Celinea 242  
 Charles A. 427  
 Ella C. 368  
 Jennie (Symmes) 427  
 Loring 368  
 Lucy F. 287  
 Mary C. 307
- Garfield, Anna 39  
 Elisha 23  
 Lydia (Livermore) 24  
 Mary 34, 74  
 Mercy (Bigelow) 39  
 Samuel 24  
 Susanna (Bemis) 23  
 Thomas 39
- Garner, Abbie B. 321  
 Albert T. 321  
 Alfred H. 321  
 Ethel J. 321  
 Louella D. 321  
 Martha A. (Benton) 321
- Gates, Elizabeth 50  
 Louisa 191  
 Marina 184
- Gaymon, Charles E. 407  
 Esther A. (Livermore)  
 407  
 Harold 407  
 Rolla H. 407
- Gee, Charles B. 187  
 Deborah L. 187  
 Ella (Palmer) 187  
 Hiram B. 187  
 Jenny (Baldwin) 187  
 Lark A. 187  
 Margaret E. 187  
 Mary A. (Reynolds) 187  
 Nancy E. 187  
 Rachel J. 187  
 Sally (Livermore) 187  
 Sarah R. 187  
 Thomas 187
- Geer, Alice 408  
 Alta 408  
 Archie 408  
 Belva 408  
 Lizzie (Livermore) 408  
 Warren 408
- George, Lula 349  
 Susanna 19
- Giffin, Alice M. (Livingston)  
 382  
 Anna (Page) 265  
 Anson 265  
 Charles H. 335  
 Cynthia 265  
 Eugene 382  
 Lucy G. (Pellett) 335  
 Mary M. 335
- Gilbert, Clara 288  
 Margaret (Pike) 288  
 Mary 248  
 Royal 288
- Gilchrist, Catharine (McCol-  
 lom) 275  
 James H. 275  
 Margaret 275
- Giles, Benjamin 139  
 Eleazer 139  
 Nancy (Williams) 139  
 Sally 171  
 Sarah (Ellenwood) 139
- Gillespie, Adam M. 398  
 Addie M. (Seward) 398  
 Charles S. 398  
 Edward C. 399  
 Homer F. 399  
 Loren Louis 399  
 Luella I. 399  
 Sadie E. 398
- Gillett, Chester J. 394  
 Phena D. (Livermore) 394
- Gilmore, Elizabeth 330
- Gilson, Annie L. 361  
 Henry R. 361  
 Isabella H. 361  
 John 361  
 John L. 361  
 Joshua 361



- Gilson, Mary 361  
   Robert F. 361  
   Sarah E. (Livermore) 361  
   William J. 361  
 Gleason, Abigail (Stone)  
   Livermore 24  
   Achsah 297  
   Adaline (Ray) 295  
   Allen 166  
   Alta E. 295  
   Benjamin 166  
   Caroline 384  
   Caroline M. 383, 384  
   Carrie L. 295  
   Charles W. 295  
   David B. 384  
   Eliza A. 166, 296  
   Elizabeth 78  
   Elizabeth (Clarke) 78  
   Etta A. 295  
   Isaac 14, 78  
   Josiah 165, 295  
   Lydia (Livermore) 166  
   Martha (Livermore) 14  
   Mary A. 166  
   Mason 166  
   Roxanna A. (Chase) 295  
   Samuel 24  
   Warren 166, 295  
 Glezon, Bell C. 405  
   Cleon B. 405  
   Clifford J. 405  
   Edith M. 405  
   Emeline F. (Livermore)  
   288  
   Emma B. (Clark) 404  
   Emmagene (Olds) 288  
   Frank E. 288, 404  
   Grace L. 405  
   James R. 288, 405  
   Jennie E. (Lobdell) 404  
   Lewis M. 288  
   Lillian 405  
   Marshall M. 288  
   Matilda (Briggs) 288  
   Mattie A. (Jennings) 405  
   Morcena 288  
   Russell L. 288  
   Sarah E. 288, 405  
 Glion, Catherine 279  
 Glover, Polly (Terry) 79  
 Gloyne, Carra L. 391  
   Caroline W. (Chamber-  
   lin) 391  
   Louise (Livermore) 391  
   Nelly M. 391  
   Samuel 391  
 Goddard, Charles W. 243  
   Elbridge 243  
   Electa 177  
 Goddard, Joseph H. 243  
   Josiah 19  
   Mary (Bigelow) 19  
   Rachel (Davis) 19  
   Sarah L. 243  
   Sarah (Livermore) 243  
 Godding, Hannah 76  
 Goldthwait, Laura 169  
 Goodale, Lucy 100  
   Nancy 273  
 Goodenow, John 20  
   Mary (Livermore) 20  
 Goodwin, Almira J. 393  
   Carrie L. 393  
   I. F. 393  
   Nathaniel 33  
   Ruth (Livermore) 33  
 Gore, John 33  
   Jonathan 33  
   Lydia (Cooper) 33  
   Mary 33  
   Nathaniel 33  
   Sarah 33  
   Tabitha (Livermore) 33  
 Gorham, Celeste A. 385  
 Gorton, De Maur 343  
   Jennie 343, 422  
   Orlando 343  
   Sarah (Livermore) 343  
 Gottfredsen, Frederick 323  
   Jacob R. 323  
   Mary (Head) Welles 323  
 Goudy, Abbie E. 320  
   Caroline (Benton) 320  
   Charles H. 320  
   Ellen P. 320  
   John S. 320  
   Lucy A. 320  
   Mary A. 320  
   Thomas A. 320  
   William C. 320  
 Gould, Mary A. 174  
   Sally 98  
 Goulding, Mrs. 150  
 Gove, Elizabeth 136  
   Tabitha 127  
 Graham, Mary (Warren) 330  
   William 330  
 Granger, Addison 213  
   Henry S. 286  
   Jane 286  
   Mary A. (Kingsley) 213  
   Nancy (Sutton) 286  
 Grant, Charles 121  
   Christopher 121  
   Hepzibah 121  
   Hepzibah (Livermore)  
   121, 225  
   Joshua 121, 225  
   Sarah 121  
 Grant, Sarah C. 121, 225  
 Graton, Alwin S. 393  
   Clara B. 392, 393  
   Louisa P. 393  
 Graves, Anna 42, 90  
   Betsey E. 249  
   Emily C. (Livermore) 178  
   Rebecca 213  
   Zebina K. 178  
 Gray, Abigail (Livermore)  
   Keyes 80  
   Mary J. 424  
   Timothy 80  
 Green, Abigail 250  
   Albert C. 353  
   Anna (Livermore) 110  
   Ann E. 110  
   Annis 209  
   Caroline (Clarke) 353  
   Clayton C. 353  
   Edward J. 209  
   Izora A. (Livermore) 353  
   James 110  
   John 110  
   John M. 353  
   Sarah 47  
   Susannah (Crandall) 209  
   William B. 353  
   William F. 353  
 Greene, Edith M. 384  
   Edna F. 384  
   Edna R. 384  
   Frank P. 384  
   Hattie E. (Livermore) 384  
   Paschal L. 384  
 Greenwood, Mary (Liver-  
   more) 30  
   Susanna 112  
 Gregg, Elizabeth B. (Liv-  
   ermore) 260  
   Henry L. 260  
 Griffin, Maria A. 168  
 Griswold, Mahala A. (How-  
   lett) 241  
   Manfred M. 241  
   Mary H. 241  
   Sarah 147  
 Grosvenor, Adeline S. 156  
   Caroline M. 156  
   Daniel 156  
   Ebenezer O. 94, 156, 278  
   Elliott O. 278  
   Harriet 156, 279  
   Harriet (Wood) 278  
   Ira R. 156, 278  
   Irene 278  
   Mary A. 156  
   Mary A. (Livermore) 156  
   Sarah A. (Champlin) 278  
   Sarah (Wood) 278



- Grosvenor, Winthrop 278  
 Grounds, Susan 366  
 Groat, Alice E. 387  
   Almer 387  
   Arthur 387  
   Edward L. 109  
   Elizabeth 13  
   George F. 109  
   Hannah (Nye) 109  
   Herbert 387  
   Inelah M. (English) 387  
   Jeremiah 109  
   John 13  
   Mabel N. 387  
   Mary E. (Livermore) 109  
   Sarah (Busby) 13  
   William A. 387  
 Guernsey, Sarah M. 284  
 Guile, Helen 403  
   Louise (Livermore) 403  
   William L. 403  
 Hagar, Abigail 39, 99  
   Benjamin 28  
   Dinah 23  
   Grace 28, 76  
   Grace (Bigelow) 28  
   Isaac 28  
   Jonathan 28  
   Joseph 28  
   Lydia 28, 120  
   Mary (Flagg) 39  
   Mehitable 18  
   Sarah (Benjamin) 28  
   Uriah 28  
   William 28, 39  
 Haight, La Belle 209  
   Marian (Livermore) 209  
   William 209  
 Hale, Elizabeth 115  
   Helen L. L. 121  
   Sylvia 125  
 Hall, Abigail (Slocum) 170  
   Almira (Prince) 313  
   Angenette 313  
   Anne H. 379  
   Betsey (Livermore) 107  
   Carrie L. 203  
   Clara D. 379  
   Cyrena 195  
   David 313  
   Dudley 379  
   Edmund T. 170  
   Electa S. 170  
   Eugene W. 203  
   Hannah B. 203  
   Harriet 238  
   John R. 203  
   Julia R. 203  
   Maria C. 203  
   Mary L. 203  
 Hall, Mary E. (Livermore) 203  
   Mary L. (Stockwell) 112  
   Mehitable J. L. (Haven) 379  
   Sadie B. 203  
 Halpin, Mary 314  
 Halstead, Amos E. 394  
   Edith H. (Wolf) 394  
   George E. 394  
 Hamilton, Adele W. (Livermore) 338  
   Alexander 338  
   Alma E. 338  
   Anne A. W. 338  
   Charlotte M. 338  
   Esther L. 338  
 Hamlin, Adaline 253  
   Augustus C. 253  
   Anna 142  
   Anna (Livermore) 141  
   Charles 255  
   Cyrus 141, 142, 255  
   Eleazer 141  
   Elijah L. 142, 253  
   Eliza 142  
   Eliza B. (Choate) 253  
   Ellen V. (Emery) 253  
   Frank 255  
   George E. 255  
   Hannah L. 142  
   Hannibal 3, 142, 253  
   Hannibal E. 255  
   Julia 253  
   Lydia (Bonney) 141  
   Sarah J. 255  
   Sarah J. (Emery) 253  
   Vesta 142  
 Hammond, Calvin 288  
   Elizabeth 79  
   Elizabeth (Kendrick) 79  
   Elizabeth (Prentice) 79  
   Elizabeth (Saxton) 288  
   Joshua 79  
   Martha A. 231  
   Mary (Livermore) 79  
   Rebecca 90, 97  
   Sarah E. 288  
   William 79  
 Hampton, Cora 299  
 Hanaford, Martha 175  
 Hancock, Clara L. (Livingston) 382  
   John E. 382  
 Handy, Emeline E. 158  
 Hanna, Adelbert 272  
   Edward 272  
   Ernest 272  
   Estella (Catlin) 272  
   Frederick 272  
 Hanna, George I. 272  
   Jane (Raymond) 272  
   Mary (Mills) 272  
   Maud 272  
   Stella 272  
   William 272  
 Hardwood, Alice 406  
 Hardy, Lucy (Livermore) 39  
   Rufus 39  
 Harlow, Delah 387  
 Harpole, Charles H. 359  
   Cleveland V. 359  
   Fannie L. 359  
   Lenia M. 359  
   Lot L. 359  
   Marion DeK. 359  
   Mary A. (Livermore) 359  
   Mary E. 359  
   Nancy E. 359  
   Paul O. 359  
   Sarah E. 359  
   William M. 359  
 Harrell, Alfred 324  
   Louisa A. (Ward) 324  
   Mollie 324  
 Harrington, Abiel (Parker) 36  
   Abigail 19  
   Abigail (Bigelow) 23  
   Abigail (Stearns) 29  
   Abijah 25  
   Anna 19  
   Benjamin 23  
   Beulah 77  
   Daniel 15, 36  
   Elizabeth 19  
   Elizabeth (Bond) 25  
   George 36  
   Grace 19  
   Grace (Hagar) 76  
   Grace (Livermore) 19  
   Hannah 36  
   Jonas 25, 29  
   Jonathan 76  
   Lydia 76  
   Mary 23, 29, 32  
   Phebe 126  
   Prudence 19  
   Robert 19  
   Samuel 19  
   Sarah 15  
   Sarah (Livermore) 25  
   Sarah (Whitney) 15  
   Susanna (George) 19  
   Thankful 23, 30, 44  
 Harris, Betsey J. (Fitch) 393  
   David C. 393  
   Martha A. 302  
   Mehitable 143





- Harris, Mehitable (Rogers) 143  
 Robert 143  
 Stella G. 393  
 Susan 246
- Harrison, I. E. T. 409  
 J. M. 409
- Hartford, John 91  
 Mary (Livermore) 91
- Hartman, Sarah J. 277
- Hartman, Carroll S. 273  
 Emma (Barnes) 273
- Hartwell, Carrie A. 280  
 Hannah 280  
 Joseph 280
- Hatwood, Abel 76  
 Nancy 76  
 Nancy (Livermore) 76  
 Otis 76
- Haskell, Ella N. 408  
 Mattie 113
- Hastings, Alphonzo W. 124  
 Annie P. 236  
 Arabella L. (Lunt) 124  
 Charles 126  
 Edward H. 232  
 Elisha 51  
 Elizabeth 38, 97  
 Elsy (Shaw) 51  
 Emeline F. (Coffin) 232  
 Fanny A. 235  
 Fanny L. 126, 236  
 Francina A. 124  
 Francis B. 235  
 George N. 232  
 George S. 236  
 George W. 126, 236  
 Grace (Livermore) 22  
 Harriet (Holland) 232  
 Henry B. 232  
 Jerusha A. (Randall) 236  
 John 38  
 Joseph 126  
 Joseph H. 235  
 Joseph O. 236  
 Leander N. 124  
 Louisa H. (Smith) 236  
 Louisa (Meyers) 236  
 Lucy A. 235  
 Lydia (Nelson) 123  
 Martha (Livermore) 123  
 Martha R. 124, 232  
 Mary F. 124  
 Melinda (Livermore) 126  
 Mercy (Ward) 38  
 Miriam 51  
 Nathaniel W. 126, 235  
 Rachel (Livermore) 51  
 Samuel 123  
 Sarah 124
- Hastings, Sarah M. 236  
 Susan 235  
 Susan C. (Danforth) 235  
 Thomas 123  
 Thomas N. 124, 232  
 Waitstill 51  
 William 235  
 William F. 232  
 William N. 126
- Hatch, Lydia 110
- Hatfield, Betsey (Lee) 197  
 Jonathan 197  
 Susan 197
- Haven, Albert 380  
 Anne S. 259, 378  
 Belle 380  
 Caroline B. 379  
 Caroline L. 259, 378  
 Clarissa 260  
 Edward St. L. L. 259  
 Eliza H. 259  
 Elsie T. 379, 429  
 Emily (Bradley) Neal 379  
 Frances A. 260  
 Helen E. 260  
 Helen T. 260  
 Louis G. 379  
 Margaret (Marshall) 259  
 Mary E. 379  
 Matilda L. 260, 380  
 Mehitable J. L. 260, 379  
 Mehitable J. (Livermore) 259  
 Nathaniel 380  
 Nathaniel A. 260, 379  
 Sallie P. 380  
 Sallie (Perkins) 379  
 Samuel 259  
 Samuel L. 260, 379  
 Thomas 259
- Hawes, Adelpia U. (Livermore) 270  
 George A. 270
- Hayes, Charles J. 288  
 Elizabeth T. 180  
 Mary R. (Howland) 288
- Hazeltine, Albert 349  
 Annis E. 349  
 Cora E. 349  
 Ella J. 349  
 Fred. L. 349  
 Jesse 349  
 Lois A. (Livermore) 349  
 Lula (George) 349
- Hazen, Jacob P. 365  
 Kate E. (Bancroft) 365  
 Priscilla 32
- Head, Adella M. 183  
 Alice A. 184  
 Amelia E. (Munson) 183
- Head, Annie M. (Newcomer) 183  
 Bertha B. 417  
 Bertha E. 322  
 Clara A. 183, 322  
 Clarence E. 417  
 Cyrus 104  
 Daniel 104, 183  
 Daniel O. 322  
 Dot E. 184  
 Eliza H. (Doolittle) 182  
 Emma G. 184  
 Eugene R. 322, 417  
 Florence A. 184, 323  
 Frances M. 322  
 Frank G. 183  
 Frederic S. 322  
 George D. 182, 322  
 George W. 104, 183  
 Gladys M. 183  
 Harriet 184  
 Harvey 104  
 Harrie (Drum) 183  
 Helen F. 184  
 Henry E. 322  
 Hepsibeth (Livermore) 103  
 Ida B. 322  
 Jenny L. 184, 323  
 John Q. 184  
 Jonathan 103  
 Jonathan E. 104  
 Jonathan L. 182  
 Julia (Crane) 183  
 Kittie D. 322, 417  
 Lysander 104  
 Mary 184, 323  
 Mary E. 182, 322  
 Mary E. (Sexton) 322  
 Mary J. (Tradewell) 184  
 Mary S. (Raymond) 184  
 Medora 184  
 Mildred R. (Lewis) 417  
 Miranda 104, 182  
 Orren W. 104, 183  
 Orson S. 104, 184  
 Ralph 104, 182  
 Ruth (Little) 103  
 Sarah C. (Bartlett) 183, 184  
 Sarah E. 184  
 Sarah M. 104, 184  
 William J. 184
- Heilig, Charles E. 427  
 Emma A. (Dunes) 427  
 Lucy 427
- Hennie, Ella (Taylor) 310  
 William 310
- Henderson, Albert D. 233  
 Gertrude W. (Livermore) 233



- Henderson, H. Albert 233  
     Hannah M. 233  
     Mildred 233  
 Henshaw, Adelaide L. 193, 332  
     Ann J. L. 193  
     Bertha W. 332  
     Daniel 193  
     Daniel W. 332  
     Diantha (Livermore) 193  
     Elise C. 332  
     Ella M. (Stevens) 332  
     Ethridge G. 193  
     Frederick E. 193, 332  
     Helen E. 193, 332  
     Irma F. 332  
     Mary J. 193  
     Raymond S. 332  
 Herriman, Mary (Livermore) 154  
     Norman 154  
 Hewin, Eunice (Livermore) 148  
     Willard 148  
 Hewitt, Elvira L. (Foresman) 326  
     Henry 326  
 Heywood, Gratia 154  
 Higgins, Elbridge 237  
     Frances H. 237  
     Frank E. 237  
     Georgianna M. 237  
     Lucy 43  
     Mary E. 237  
     Mary J. (Livermore) 237  
 Hildreth, Melissa 363  
     Sarah 74  
 Hill, Amos 127  
     Catherine M. (Fenkin) 376  
     Clara G. 410  
     Elizabeth B. (Livermore) 127  
     Erma L. 410  
     Erwin L. 410  
     George 376  
     Lula M. 410  
     Margaret 127  
     Martha A. (Searles) 410  
     Mary E. 376  
     Timothy D. 127  
 Hills, Ella C. (Gardner) 368  
 Hinsdell, Gertrude 314  
 Hitchcock, Abel 52  
     Abigail K. 52  
     Abigail (King) 52  
     Bethiah (Burt) 52  
     Elizabeth 52  
     Ezra 52  
     Gaius 52  
 Hitchcock, Hannah 52  
     Hannah (Livermore) 52  
     James B. 52  
     John 52  
     Joseph 52  
     Marsena 52  
     Perry 52  
     Tolly (Miller) 52  
     Rebecca 52  
     Sally (Winslow) 52  
     Seth 52  
 Hix, Eunice 207  
 Hobart, Hulda 180  
 Hobbs, George 196  
     Mary A. (Sibley) 196  
     Richard 15  
     Sarah (Livermore) 15  
     Tabitha 42  
 Hobby, Mary M. 138  
 Hodge, Beatrice M. 390  
     Clara E. 390  
     Esther N. 390  
     Everett A. 390  
     Harvey A. 390  
     Ida M. (Baldwin) 390  
     Nancy M. (Fowler) 390  
 Hodgman, Almira E. 269  
 Hoffman, Estelle 206  
 Hogoboom, Helen 114  
     Mary (Bidwell) 114  
     Nicholas 114  
     Perry 114  
     Rachel E. (Livermore) 114  
 Holbrook, Ebenezer 267  
     Mary 267  
     Mary (Chamberlain) 267  
 Holcomb, Sarah 203  
 Holden, Almond M. 223  
     Catherine B. 223  
     Catherine (Livermore) 223  
     Granville 223  
     Nathaniel 223  
 Holland, Ephraim 232  
     George A. 203  
     Harriet 232  
     Harriet (Mead) 232  
     Jessie A. 203  
     Martha 203  
 Hollenbeck, Ellen 272  
 Hollingsworth, James 107  
     Seraph (Livermore) 107  
 Holman, Laura A. 136  
     Mary 136  
     Silas 136  
 Holmes, Alice L. 340  
     Alonzo 340  
     Helen (Childs) 340  
     Job 142  
 Holmes, Laura F. 317  
     Vesta (Hamlin) 142  
 Homans, Sarah 378  
 Homer, Susan H. 261  
 Holt, Daniel 213  
     Dorcas 243  
     Dorcas (Abbot) 243  
 Hood, Amelia A. (Ellis) 270  
 Hoogs, Faith S. 227  
     Faith (Seaverns) 227  
     George W. 227  
 Hooker, Hannah J. (Livermore) 267  
     Julius T. 267  
 Hooper, Ella E. (Lyon) 282  
     Robert E. 282  
 Hopkins, Lydia M. 149  
 Hopper, Sarah F. 361  
 Horan, Margaret 418  
 Horr, Adin J. 300  
     Erwin J. 300  
     James B. 299  
     Rebecca H. (Livermore) 299  
 Horton, Laura 405  
 Hosmer, Lucy B. 230  
 Hotaling, Minnie M. 291  
 Hotchkins, Abigail 159  
 Houghton, Adaline (Comstock) 420  
     Clara F. 420  
     Effie H. 420  
     Estelle (Howard) 420  
     George G. 420  
     Warren F. 420  
 Houk, Angeline 283  
 House, Alford 404  
     Lucy (Couch) 404  
     Sarah A. 404  
 Hovey, Alvah 101  
     Augusta M. (Rice) 101  
     Caroline M. (Grosvenor) 156  
     Eunice 127  
     Horace M. 156  
     Phineas B. 127  
 How, Ruth 44  
 Howard, Adelia 294  
     Alexander 294  
     Amelia 294  
     Amelia (Howard) 294  
     Anna 48  
     Barnaid 76  
     Bertha R. 294, 408  
     Clara A. 340, 420  
     Eliza M. 340, 419  
     Eliza (Stuart) 340  
     Ella N. (Haskell) 408  
     Estelle 340, 420  
     Eugene R. 294



- Howard, Fanny 168  
 Fidelia (Livermore) 340  
 Franklin 315  
 Grace 408  
 Hannah (Livermore) 76  
 Horace L. 408  
 Hugh H. 408  
 Juliet (Livermore) 294  
 Mary 48, 315  
 Mary A. 315  
 Nathaniel 340  
 Newell L. 294, 408  
 Robert S. 340  
 Wilbur J. 294
- Howe, Abbie M. (Livermore) 364  
 Albert 233  
 Amy E. 364  
 Anna S. 294, 409  
 Caroline (Keith) 233  
 Charles B. 294  
 Charles D. 364  
 Charles G. 364  
 Darius B. 294  
 Edwin J. 294  
 Frederick L. 364  
 Helen F. 233  
 James 100  
 Jonah 51  
 Lavinia 51  
 Lewis R. 364  
 Lucy (Goodale) 100  
 Marian G. 364  
 Mary A. (Livermore) 294  
 Mary S. 308  
 Nancy B. 364  
 Otis 100  
 Sally (Livermore) 100  
 Sarah 42  
 Sarah (Newton) 51  
 William 364
- Howell, Carmon B. 236  
 Sarah M. (Hastings) 236
- Howland, Abigail (Livermore) 287  
 Ann B. (Livermore) 284  
 Annie 407  
 Charles 284  
 Charles S. 288, 404  
 Clara 399  
 Edwin G. 404  
 Ella E. (Cady) 404  
 George 284  
 George S. 287, 404  
 Herbert 404  
 Isaac 162, 398  
 Mary (French) 398  
 Mary R. 288, 404  
 Nellie A. 398, 432  
 Oresta 399, 407
- Howland, Oresta (Howland)  
 399, 407  
 Orson 399, 407  
 Rachel A. (Livermore)  
 284  
 Sarah A. (House) 404  
 Stephen B. 287, 404  
 Susan 197  
 William T. 404
- Howlett, Mahala A. 241
- Hoyt, Catharine 172  
 Catharine (Livermore)  
 172  
 Francis 172  
 George E. 172  
 Sarah (Flanders) 172
- Hubbard, Addie B. 315  
 Albert 314  
 Charles A. 314  
 Daniel 25  
 Elizabeth G. 263  
 Ezra L. 315  
 Frank K. 315  
 Hannah C. (Livermore)  
 314  
 Henry 263  
 Herbert 314  
 James 25  
 Martha (Livermore) 25  
 Mary (Chadwell) 263  
 Melitabel 25, 319  
 Naomi 25  
 Nettie M. (Johnson) 314
- Hughes, Agnes 375
- Hume, Betsey (Davis) 111  
 Josiah 111  
 Mercy 111
- Hungerford, Adaline (Savage) 293  
 Anna C. 293  
 Austin N. 293  
 Henry R. 293  
 Mary G. 293, 408  
 Newell 293  
 Sarah M. (Livermore) 293
- Hunt, Alice M. (Rust) 299  
 Arabella F. 200  
 Wilson G. 200
- Hunter, Henry B. 139  
 Josephine (King) 139
- Huntley, Dwight B. 185, 324  
 James 184  
 Louisa F. 324  
 Lydia (Calkins) 184  
 Mollie (Harrell) 324  
 Porter C. 184  
 Sarah M. (Head) 184
- Huntress, Jacob S. 412  
 Laurana K. (Smith) 412  
 Villa J. 412
- Hurd, Abigail 45  
 Elizabeth 45  
 John 45  
 Joseph 45  
 Mary 45  
 Mary (Livermore) 45  
 Patty 45  
 Peter 45  
 Samuel 45  
 Sarah (Eddy) 45  
 William 45
- Hurlburt, Emma 213  
 Esther 290  
 George C. 388  
 Lena A. (English) 388  
 Susan E. 388
- Hurry, Jane 338
- Huse, Enoch 55  
 Lucy (Livermore) 55
- Hutchins, Jane 187
- Hyde, Amelia Ann (Livermore) 228  
 Ann 228  
 Daniel 228  
 Daniel W. 228  
 George 228  
 Joseph 20  
 Mary (Williams) 20  
 Susanna (Livermore) 20
- Hyland, Clara S. 415
- Ingalls, Henry 292  
 Inez (Livermore) 292
- Ingersoll, John B. 193  
 Mary J. (Henshaw) 193
- Innes, Calista J. (Livermore) 285  
 Francis H. 285
- Isbell, Miriam 199
- Jackson, Andrew F. 267  
 Anna L. 388  
 Clarissa P. (Livermore)  
 148  
 Daniel 90  
 George 177  
 H. H. 177  
 Hannah E. (Taylor) 177  
 Hattie 177  
 Mary 76, 90, 177  
 Matthew 90  
 Nellie 148  
 Phebe P. 267  
 Sophia P. (Livermore) 267  
 William C. 267  
 Willie 177
- James, Della J. 417
- Jarvis, Abigail A. 137  
 Nathaniel 137
- Jaynes, Polly 342
- Jenks, Melissa (Stockwell)  
 112



- Jenks, Spencer 112  
 Jennings, Henry 405  
   Martha A. (Pinckney) 405  
   Mattie A. 405  
 Jennison, Eliza E. 178  
   Hannah 53  
   Phebe (Field) 178  
   William 178  
 Johnson, Amanda H. 347  
   Edward 171  
   Eleanor 218  
   Elida (Sisson) 406  
   Elizabeth 406  
   Flossie M. 406  
   George H. 406  
   Mary A. (Livermore) 406  
   Mary (Jones) 171  
   Nettie M. 314  
   Phebe (Matherson) 406  
   Sarah S. 171  
   Semantha P. 346  
   William 406  
 Johnston, Margaret J. 337  
 Jones, Abigail 55  
   Albert 308  
   Aletia 267  
   Annie B. 308  
   E. B. 140  
   Elizabeth (Livermore) 42  
   Frances (Williams) 140  
   Francis 42  
   Jacob 42  
   Jeremiah 140  
   Jesse 42  
   Mary 42, 171  
   Mary A. (Livermore) 308  
   Samuel 42  
   Sarah (Taylor) 140  
   Tabitha (Hobbs) 42  
   Thankful 42  
   William 55  
   William C. 308  
 Jourdan, Almira (Batchelor)  
   393  
   Ephraim H. 393  
   Myra A. 393  
 Kay, Elizabeth 150  
 Keating, Mary A. 241  
 Keeler, Mena F. 283  
 Keely, Marian 368  
 Keen, Augusta 240  
   John F. 240  
   Sarah (Longacre) 240  
 Keene, Caddie 174  
 Keith, Caroline 233  
 Keller, Esther 277  
 Kelley, Emma A. 414  
 Kellogg, Adelia L. 300  
   Emma C. (Livermore) 355  
   Experience 208  
 Kellogg, Lewis B. 355  
   May L. 355  
 Kelsey, John 118, 120  
   Lucinda 119, 120  
   Mary 118  
   Mary (Park) 118, 120  
 Kemp, Annie F. 375  
 Kendall, Albert E. 296  
   Alice J. 296  
   Clara P. 296  
   Elmer E. 296  
   Jane M. (Livermore) 296  
   Lee T. 296  
   Lyman 296  
   Merritt H. 296  
   Reca (Knizer) 296  
   Wilbur C. 297  
   Willis L. 296  
 Kendrick, Elizabeth 79  
 Kennedy, Ann O. 122  
   Ella 179  
   Ellen M. 396  
   John 122  
   Olivia 122  
 Kenney, Hiram 111  
   Persis (Livermore) 111  
 Ker, Anna (Livermore) 38  
 Keyes, Abigail 80  
   Abigail (Livermore) 80  
   Elizabeth 80  
   Ephraim 80  
   John 80  
   Lydia 80  
   Phebe 80  
   Rhoda 80  
   Sarah 80  
   Silas 80  
   Simon 80  
   Submit 80  
   Thomas 80  
 Kidder, Betsey 178  
   Elizabeth 80  
   Julia 176  
 Kimball, Aaron 74  
   Abby I. 249, 377  
   Abigail 32, 74, 139  
   Abigail (Raymond) 138  
   Anna L. 249, 376  
   Anna (Livermore) 138  
   Anne L. 376  
   Augusta M. (Vork) 249  
   Belle 249  
   Benjamin 32  
   Betsey E. (Graves) 249  
   Catherine 74  
   Clarissa 74  
   David L. 74  
   Delora (Tatbell) 376  
   Fannie M. 249  
   Frank B. 249  
 Kimball, Hannah 74  
   Isaac 138  
   John 138  
   John R. 249, 376  
   John T. 376  
   Jonathan B. 139, 249  
   Lydia 74  
   Lydia (Livermore) 74  
   Marion A. 249  
   Mary 74, 139  
   Mary E. 249, 376  
   Mary (Titcomb) 74  
   Moses T. 74  
   Nathaniel 74  
   Priscilla H. 32  
   Samuel L. 138, 249  
   Sarah (Hildreth) 74  
   Susanna (Smith) 74  
 Kimberley, Jane (Hutchins)  
   187  
 King, Abigail 52  
   Abigail (Morgan) 139  
   Anna C. (Hungerford)  
   293  
   Benning 139  
   Ebenezer 25  
   Elizabeth 139, 250  
   George 139  
   Hannah 223  
   Henry L. 139  
   John 139  
   Joseph C. 165, 293  
   Josephine 139  
   Lydia (Livermore) 139  
   Mary 139  
   Mary A. (Livermore) 165,  
   293  
   Mary (Livermore) 25  
   Mary W. 139, 250  
   Samuel 139  
 Kingman, Bessie 337  
   Charles M. 337  
   Clara E. (Molan) 336  
   Emily L. 199  
   Helen E. 199, 337  
   Henry E. 337  
   John 199  
   John A. 337  
   John O. 337  
   Le Roy 337  
   Le Roy W. 199, 336  
   Maria 337  
   Maria (Livermore) 199  
   Miriam 337  
   Miriam (Isbell) 199  
   Oliver 337  
   Sarah A. (Mottell) 337  
   Stella M. 199, 337  
   William L. 199, 337  
   Wyatt 337





- Kingsley, Barbara (Livermore) 212  
 Charles J. 213  
 Clara (Dodge) 213  
 Elbert O. 213  
 Elvia B. (English) 387  
 Emily 387  
 Emma (Hurlburt) 213  
 Eveline 387  
 Joel 212  
 Manin L. 213  
 Mary A. 213  
 Merton G. 387  
 Sarah C. 213, 351  
 Susie B. 213  
 Theodore A. 387
- Kinney, Elizabeth 140  
 Mary J. 401
- Kinsman, Minnie P. 413
- Kittredge, Alfred B. 317  
 Charles H. 317  
 Charles R. 317  
 Edward H. 317  
 Edwin L. 180  
 Fanny H. 317  
 Harriet E. 180  
 Helen M. 180  
 Herbert 180  
 Herbert W. 317  
 Laura F. (Holmes) 317  
 Mabel M. (Thatcher) 317  
 Mary 102  
 Mary J. 180  
 Mary L. 317  
 Mary L. (Kittredge) 317  
 Russell D. 317  
 Russell H. 180, 317  
 Sarah A. 180  
 Sarah (Livermore) 180  
 William 180
- Knizer, Recca 296
- Knowlton, Charles G. 267  
 Jane (Shales) 267  
 Jennie S. 267
- Kolb, Alice Louisa (Benton) Van Buskirk 321, 322  
 Carl L. 322  
 Harold O. 322  
 Minnie B. 322  
 Otto 322
- Lackey, Grace 287  
 Polly 98
- Lacroix, Basil 370  
 Catharine A. 370  
 Marion (Leavitt) 370
- Ladd, Caroline A. (Elliott) 420  
 Fidelia H. (Donelson) 420  
 John W. 420  
 Matilda 291
- Ladd, William S. 420
- Ladoo, Almira E. 389
- Lamb, Henry 191  
 Mary (Rockwood) 191  
 Melissa (Livermore) Baxter 48  
 Sally 96
- Lamberson, Ella M. (Vance) 190  
 John D. 190  
 Raymond V. 190
- Lamberton, Elmira 208
- Langdon, Mary C. 246
- Lapham, Addie B. (Hubbard) 315  
 Albert E. 315  
 Edmond 315
- Larremore, Caroline E. (Livermore) 303  
 Josephine E. 303  
 Mabel O. 303  
 Mary E. 303  
 Richard L. 303  
 Wilbur 303
- Lathrop, Mary M. (Livermore) 150  
 William 150
- Lawrence, Benjamin F. 412  
 Clarissa 234  
 Elizabeth W. 222  
 Hannah 27  
 Hannah (Sheldon) 234  
 Hattie A. 412  
 Horace 234  
 Sarah C. 221  
 Susanna (Rand) 412
- Lawson, Francis 289  
 Margaret E. 407  
 Phoebe E. 289  
 Phoebe E. (Booth) 289
- Leach, Christopher 105  
 Eunice P. 185  
 Lucette (Livermore) 105
- Learned, Adeline E. 225, 365  
 Ann (Sanger) 225  
 Annie G. 365  
 Carrie A. 365  
 Daniel 225  
 Daniel F. 225, 365  
 David 45  
 Ebenezer 45  
 Edward H. 229  
 Eliza J. 225  
 Emma N. (Sege) 365  
 Eunice (Livermore) 229  
 George S. 229  
 Harriet L. 225, 365  
 Henry H. 229  
 Lillie J. 365
- Learned, Lucy A. 225  
 Lucy (Livermore) 225  
 Lucy S. 365  
 Lydia (Trask) 229  
 Marion F. 365  
 Mary (Hurd) 45  
 Mary F. 229  
 Paul 225  
 Samuel S. 229  
 Susan E. (Dearborn) 229
- Leathermore, John 5
- Leavitt, Marion 370
- Lee, Alice C. (Roe) 356  
 Bertha E. 356  
 Betsey 197  
 Henry T. 356
- Le Fevre, Adrinette (Livermore) 334  
 Anna M. 334  
 Charles H. 334  
 Lewis L. 334  
 Susan M. 334
- Leighton, Hattie E. 377  
 Susan (Livermore) 99
- Leland, Aaron L. 238  
 Lyman 169  
 Martha M. (Livermore) 169  
 Sarah E. (Livermore) 238  
 Sarah S. 238
- Leonard, Elizabeth 13  
 Elizabeth (Livermore) 13  
 Elizur 13  
 John 13  
 Jonas 172  
 Joseph 13  
 Mehetable 13  
 Mercy 13, 172  
 Sarah 13, 172
- Leslie, Anna L. (Jackson) 388  
 Edgar S. 388  
 Hattie M. 388  
 Lizzie M. 272  
 Lucius 271  
 Mary (Livermore) 271  
 Minnie M. 282  
 Selwin G. 272, 388
- Levermore, Grace 9  
 John 9, 10  
 Nathaniel 8
- Lewis, Andrew 395  
 Caroline S. 214  
 Chester P. 395  
 Clara A. (Head) 322  
 Cornelia 316  
 Daniel H. 323  
 Diantha F. (Livermore) 395  
 Francis N. 395



- Lewis, Frank E. 323  
 Guy E. 395  
 John L. 214  
 Mildred K. 417  
 Sarah E. 215  
 Sarah J. 395  
 Susan 152, 153, 154  
 Urban J. 322, 323  
 William A. 395  
 Lincoln, Sarah J. 384  
 Little, Ruth 103  
 Livermore, Aaron 45, 89,  
 102, 122, 147, 172, 228  
 Aaron H. 177, 312  
 Aaron K. 178, 314  
 Aaron R. 102, 147, 179  
 Abbie A. 226  
 Abbie E. 346, 422  
 Abbie L. 167  
 Abbie M. 222, 364  
 Abbie (Williams) 308  
 Abby (Babb) 207  
 Abel 47, 104, 185  
 Abel C. 176  
 Abiel A. 137, 244, 371  
 Abigail 15, 22, 24, 31, 32,  
 35, 41, 48, 79, 80, 82, 93,  
 99, 103, 108, 139, 149, 163,  
 182, 287  
 Abigail A. 244  
 Abigail A. (Jarvis) 137  
 Abigail (Abbot) 137  
 Abigail (Ball) 35  
 Abigail F. 113  
 Abigail H. 91, 125  
 Abigail (Hagar) 39, 99  
 Abigail (Jones) 55  
 Abigail (Kimball) 32  
 Abigail (Livermore) 41, 99  
 Abigail S. 95  
 Abigail (Stone) 24  
 Abigail (Tuck) 221  
 Abigail W. 141  
 Abigail (White) 34  
 Abigail W. (Coon) 348  
 Abijah 21, 24, 34, 42, 43,  
 78, 90, 97, 98, 136  
 Abner 27, 53, 117, 118  
 Abner B. 117  
 Abraham 18, 26, 27, 46,  
 47, 51, 103  
 Abram T. J. 172  
 Absalom 99  
 Ada A. 300  
 Ada (Whitney) 173  
 Ada G. 205  
 Adaline 95, 103, 116  
 Adaline (Duncan) 178  
 Adaline E. 178  
 Adaline J. 178, 313
- Livermore, Addison 111  
 Adelaide 118  
 Adelaide A. 188  
 Adelaide L. 193, 333  
 Adelaide S. (Ward) 412  
 Adelbert J. 168  
 Adele W. 199, 338  
 Adelia L. (Kellogg) 300  
 Adeline 161, 283, 284, 292  
 Adeline A. 155  
 Adeline C. 114  
 Adeline L. (Todd) 204  
 Adeline M. 121  
 Adelpia U. 270  
 Adrian M. 251  
 Adrinette 194, 334  
 Agnes A. (Roberts) 375  
 Agnes C. 383  
 Agnes L. 343  
 Agnes K. (Boysse) 262  
 Ahira K. 159, 160, 281  
 Alamanzo B. 285  
 Albert 103, 110, 200, 222  
 Albert A. 170  
 Albert B. 361  
 Albert E. 412  
 Albert G. 286  
 Albert H. 227, 251, 367  
 Albert M. 362  
 Albert K. 280, 392  
 Albert S. 368  
 Albert W. 266  
 Aldrick C. 270  
 Alexander J. 218  
 Alfonso 360  
 Alfred 277  
 Alfred B. 292  
 Alfrenzo 270  
 Alice 91, 149, 243, 293, 338  
 Alice A. (Faraham) 352  
 Alice A. (Frair) 212  
 Alice C. 239  
 Alice E. 362  
 Alice (Hardwood) 406  
 Alice I. 360  
 Alice L. 286, 351, 403, 423  
 Alice L. (Holmes) 340  
 Alice M. 297, 319  
 Alice M. (Rust) Hunt 299  
 Alice R. 173  
 Alice (Stone) 173  
 Alida M. 413  
 Allen 95  
 Allina M. 249  
 Alma B. 205  
 Alma L. 141  
 Almira 94, 116, 155  
 Almira A. 346  
 Almira (Child) 309  
 Almira E. (Hodgman) 269
- Livermore, Almira J. (Nims)  
 312  
 Almira (Stedman) 164  
 Alonzo 115, 206  
 Alonzo S. 206, 310  
 Alpha 118  
 Alpheus 91  
 Amanda 165  
 Amanda (Clarke) 117  
 Amelia 211  
 Amelia A. 228, 285  
 Amelia A. (Ellis) Hood  
 270  
 Amos 31, 33, 42, 55, 96,  
 120, 121  
 Amos H. 121, 226  
 Amy (Payne) 405  
 Anabella (Rockwell) 105  
 Andrew J. 359, 424  
 Andrew P. 119, 220, 360  
 Andrew W. 173  
 Angelina (Houk) 283  
 Angelina L. 197  
 Angenette (Hall) 313  
 Ann 92, 219  
 Ann B. 284  
 Ann (Carter) 181  
 Ann E. 217, 293, 355  
 Ann E. (Fenner) 284, 292  
 Ann E. (Lugar) 304  
 Ann G. 144  
 Ann O. (Kennedy) 122  
 Ann (Ward) 126  
 Anna 15, 20, 23, 24, 31,  
 32, 34, 38, 39, 43, 45, 48,  
 56, 81, 82, 89, 90, 97, 110,  
 135, 138, 141  
 Anna B. 305  
 Anna (Bridge) 14  
 Anna C. 351  
 Anna E. (Churchill) 344  
 Anna (Garfield) 39  
 Anna (Graves) 47, 90  
 Anna (Howard) 48  
 Anna L. 181, 352  
 Anna (McElroy) 191  
 Anna (Paul) 333  
 Anna (Rice) 43  
 Anna S. 176  
 Anna W. (Chapman) 238,  
 239  
 Anne (Livermore) 26  
 Anne P. 338  
 Anne (Post) 199  
 Anne (Post) Livermore  
 109  
 Annie 228  
 Annie E. (Scotton) 319  
 Annie F. (Kemp) 375  
 Annie (Howland) 466, 467



- Livermore, Annie J. 200  
 Annie (Livermore) 25  
 Annie M. (Marden) 319  
 Annis E. 211  
 Annis (Green) 209  
 Anson G. 170, 303  
 Arabella F. (Hunt) 200  
 Aranus 116, 208  
 Aretus E. 318  
 Arlonine E. (Coom) 319  
 Ailouene 316  
 Arnold 367, 427  
 Arraett 106, 189  
 Arthur 3, 88, 144, 146,  
 207, 262, 276  
 Arthur A. 200  
 Arthur B. 127, 144, 264,  
 381  
 Arthur C. 313  
 Arthur D. 262  
 Arthur E. 394  
 Arthur H. 266  
 Arthur L. 315, 413, 415  
 Arthur O. 209  
 Arthur St. C. 202  
 Asa 97, 167  
 Asa A. 163  
 Asenath 173, 214  
 Augusta 50  
 Augusta (Keen) 240  
 Augustus 265  
 Aurilla (Walker) 307  
 Austin F. 173, 308  
 Barbara 117, 212  
 Bathsheba 47  
 Belinda F. 118  
 Belle (Blanchard) 355  
 Benjamin 21, 34, 53, 103,  
 151, 269  
 Benjamin F. 270, 386  
 Benjamin M. 168, 300  
 Benjamin R. 214  
 Benjamin S. 361  
 Benjamin W. 186  
 Bernard 407  
 Bert B. 189  
 Bertha A. 214  
 Bertha E. 412  
 Bertha M. 205  
 Bertha V. 319  
 Bertha W. 234  
 Bertram W. 369  
 Bessie B. 371  
 Bessie K. 315  
 Betsey 25, 82, 62, 96, 100,  
 107, 119, 142, 147, 151, 174,  
 222  
 Betsey A. 113  
 Betsey A. (Crain) 208  
 Betsey (Bates) 112
- Livermore, Betsey H.  
 (Ames) 102, 119  
 Betsey (Comstock) 103  
 Betsey (Duncklee) 232  
 Betsey (Fuller) 220  
 Betsey (Kidder) 178  
 Betsey (Luther) 161  
 Betsey M. 103  
 Betsey (Marsh) 96  
 Betsey (Parker) 107  
 Betsey R. 174  
 Betsey (Riley) 118  
 Betsey S. (Pratt) 111  
 Betsey (Sands) 100  
 Betsey (Watson) 108  
 Betsey (Wyman) 173  
 Beulah 26  
 Blanche 363  
 Braddyl 41, 93, 94, 151  
 Bridget (Robinson) 161  
 Briggs B. 117, 212  
 Brigham 96, 163, 284  
 Burdet T. 329  
 Burr 105, 185  
 Bushu L. 358  
 C. A. (Northrup) 218  
 Caddie (Keene) 174  
 Calista 108, 168, 198  
 Calista A. 165, 294  
 Calista J. 285  
 Calista M. A. 150  
 Callie L. 430  
 Calvin S. 174  
 Calvin W. 113, 292  
 Candace 97  
 Carleton 205  
 Carlton B. 293  
 Carlton L. 269  
 Caroline 103, 118, 136,  
 144, 116, 260  
 Caroline E. 171, 280, 303  
 Caroline H. 300  
 Caroline H. (Stone) 134  
 Caroline L. 214  
 Caroline M. 159  
 Caroline M. (Gleason)  
 383, 384  
 Caroline (Reed) 267  
 Caroline S. (Lewis) 214  
 Carrie A. (Hartwell) 280  
 Carrie B. 173  
 Carrie B. (Russell) 318  
 Carrie E. 290, 297  
 Carrie E. (Bunn) 407  
 Carrie J. 400  
 Carrie L. (Goodwin) 393  
 Carrie N. 360  
 Carroll G. 167, 299  
 Cassius M. 316, 422  
 Catharine 172
- Livermore, Catharine A.  
 (Lacroix) 370  
 Catharine G. 275, 390  
 Catharine H. 179  
 Catharine (Hoyt) 102, 172  
 Catherine 55, 96, 119, 120,  
 136, 223  
 Catherine (Bogle) Beatly  
 219  
 Catherine (Bond) 54  
 Catherine (Glion) 279  
 Catherine H. 376  
 Catherine (Ocker) 235  
 Catherine (Sargent) 96  
 Catherine (Wesson) 111  
 Celestia A. (Gorham) 385  
 Celia E. (Phelps) 339, 340  
 Celina (Barrett) 218  
 Cephas 98  
 Charles 78, 92, 94, 95, 96,  
 120, 122, 148, 150, 178, 187,  
 222, 224, 228, 269, 289, 329,  
 348, 362, 406  
 Charles A. 303  
 Charles E. 120, 159  
 Charles C. 103, 134, 220,  
 241, 361  
 Charles D. 251, 313, 377  
 Charles E. 173, 181, 252,  
 308, 318, 412  
 Charles E. J. 150, 268  
 Charles F. 109, 127, 128,  
 158, 165, 200, 202, 238, 280,  
 300, 338, 409  
 Charles G. 102, 178  
 Charles H. 114, 153, 161,  
 176, 180, 204, 265, 277, 284,  
 309, 315, 339, 382, 399, 414  
 Charles L. 113, 317, 358  
 Charles O. 352  
 Charles P. 268, 304  
 Charles R. 393  
 Charles T. 163, 290  
 Charles W. 150, 175, 224,  
 228, 247, 340, 368, 374  
 Charlesetta 309, 413  
 Charlotte 172  
 Charlotte L. (Ely) 330  
 Charlton F. 178  
 Chauncey 111  
 Chauncey B. 159  
 Chester 52, 114  
 Chester L. 394  
 Chester W. 113, 203  
 Chloe D. (Bemis) 110  
 Christian (Muzzy) 167, 301  
 Clara 96  
 Clara B. 340  
 Clara B. (Graton) 392, 393  
 Clara (Brown) 358



- Livermore, Clara C. 305, 411  
 Clara E. 298, 359, 425  
 Clara F. 414  
 Clara G. 424  
 Clara (Gilbert) 288  
 Clara (Howland) 399  
 Clara J. 297  
 Clara M. 266, 384  
 Clara P. 249, 375  
 Clara S. (Floyd) 329  
 Clara T. 239  
 Clarence 290  
 Clarence E. 353, 406  
 Clarence G. 251  
 Claribel 344  
 Clarice A. 394  
 Clarinda 117  
 Clarinda (Robinson) 219  
 Clarissa C. 286  
 Clarissa C. (Clarke) 117  
 Claissa F. 346, 422  
 Claissa (Lawrence) 234  
 Clarissa P. 148  
 Clarissa (Pierce) 166  
 Clarissa S. 166, 297  
 Clark 98  
 Clark E. 297  
 Clarrie B. 423  
 Clifford W. 198  
 Clinton A. 291  
 Comfort 100  
 Constance 242  
 Constance F. 200  
 Content (Akins) 147  
 Convers F. 226  
 Cooley N. 114  
 Cora 189  
 Cora A. 276, 391  
 Cora J. 207, 334, 419  
 Cora M. 352, 401  
 Cordelia (Hancock) 346  
 Cornelia 207  
 Cynthia 98, 116, 165, 294  
 Cynthia (Anderson) 298  
 Cynthia G. 266  
 Cynthia (Giffin) 265  
 Cyrus 47, 105, 281  
 Cyrus C. 51  
 Cyrus E. 285, 400  
 Cyrus K. 185  
 Daisy E. (Rush) 427  
 Daland A. 179  
 Danforth P. 140, 250  
 Daniel 3, 8, 11, 12, 14, 15, 18, 20, 25, 30, 31, 32, 45, 47, 52, 53, 55, 57, 58, 73, 91, 101, 102, 107, 115, 116, 119, 154, 176, 205, 208, 221, 343  
 Daniel A. 170  
 Livermore, Daniel B. 400  
 Daniel G. 99, 169  
 Daniel H. 343, 421  
 Daniel P. 108, 194  
 Daniel R. 283, 399  
 Daniel W. 291  
 Darius E. 185, 324  
 David 20, 26, 32, 33, 34, 44, 48, 55, 77, 78, 99, 100, 102, 108, 119, 173  
 David B. 120  
 David C. 161, 284  
 David D. 108, 198  
 David E. 115  
 David F. 384  
 David L. 197  
 De Farnett 209, 345  
 De Witt C. 208, 222, 343  
 Deborah (Salisbury) 104  
 Della 358  
 Delos A. 413  
 Dennis A. 394, 430  
 Denny W. 267  
 Derrick 220, 359  
 Detta 345  
 Devillo E. 212  
 Diana 95  
 Diantha 108, 159, 161, 193, 281, 393  
 Diantha F. 281, 395  
 Dinah (Whitney) 81  
 Dorcas (Holt) Blodgett 243  
 Dorothy 27  
 Dorothy (Dow) 148  
 Dorothy (Foster) 115  
 Dorothy H. 203  
 Dorothy L. 428  
 Dorothy (Walker) 26  
 Dwight 208  
 Dyanthia 95  
 Earl W. 384  
 Earle P. 393  
 Ebenezer 21  
 Edgar 154, 276  
 Edith 276, 378, 391  
 Edith G. 412, 433  
 Edith J. (Barnes) 384  
 Edmond 289  
 Edmond W. 292  
 Edmund 12, 20, 30, 52, 53, 115, 116, 211  
 Edmund K. 163, 291  
 Edmund R. 116  
 Edna 300  
 Edna M. 361  
 Edner B. 175  
 Edson 166, 297  
 Edward 109, 144, 145, 146, 263, 338, 348  
 Livermore, Edward A. 173, 307, 308  
 Edward E. 228, 304  
 Edward J. 235  
 Edward M. 128, 213, 237, 352  
 Edward St. L. 3, 88, 143, 144, 260, 262, 264  
 Edward T. 315  
 Edward W. 200, 407  
 Edwin 111, 192  
 Edwin F. 266, 383  
 Edwin M. 213  
 Edwin R. 153, 276  
 Effie O. 297  
 Effie R. (Rollins) 385  
 Elbridge 149  
 Eleanor A. 136  
 Eleanor B. 370  
 Eleanor B. (Beckett) 370  
 Eleanor (Johnson) 218  
 Electa A. 170  
 Electa (Bates) 113  
 Electa (Goddard) 177  
 Electa S. (Hall) 170  
 Elgin 386  
 Elgin S. 270, 385  
 Elias 105, 185  
 Flida (Sisson) Johnson 406  
 Elijah 27, 37, 51, 81, 82, 122, 141  
 Elijah M. 113  
 Elisha 19, 21, 25, 26, 34, 39, 49, 55, 79, 90, 97, 106, 121, 122, 136, 148, 227  
 Elisha S. 111, 202  
 Eliza 48, 50, 107, 121, 141, 147, 149, 333  
 Eliza A. (Duncan) 201  
 Eliza (Brunner) 206  
 Eliza C. 118  
 Eliza (Cobb) 167  
 Eliza (Crawford) 163  
 Eliza (Currier) 175  
 Eliza E. (Jennison) 178  
 Eliza F. 266, 383  
 Eliza H. (Bates) 385  
 Eliza J. 186, 214, 326  
 Eliza M. 202  
 Eliza M. (Andres) 201  
 Eliza R. 341  
 Eliza (Sherman) Townsend 196  
 Eliza (Wilson) 185  
 Elizabeth 8, 11, 13, 18, 20, 24, 25, 26, 30, 34, 35, 42, 41, 45, 48, 49, 53, 57, 81, 88, 93, 101, 108, 115, 124, 138, 146, 153, 161, 220, 264, 378





- Livermore, Elizabeth A. 138  
   Elizabeth (Allen) 210  
   Elizabeth B. 127, 144, 260  
   Elizabeth C. 78, 128  
   Elizabeth C. (Odiome) 129  
   Elizabeth D. (Abbot) 244  
   Elizabeth (Dawson) 193  
   Elizabeth (Douglass) 142  
   Elizabeth E. (Galbraith) 243  
   Elizabeth (Edminster) 291  
   Elizabeth (Eveleth) 113  
   Elizabeth F. 333  
   Elizabeth G. (Hubbard) 263  
   Elizabeth (Gleason) 78  
   Elizabeth (Gove) 136  
   Elizabeth (Grout) 13  
   Elizabeth H. 125  
   Elizabeth H. (Bradford) 126  
   Elizabeth (Hastings) 38, 97  
   Elizabeth (Hitchcock) 52  
   Elizabeth J. 227  
   Elizabeth K. (Slater) 252  
   Elizabeth (Kidder) 80  
   Elizabeth (Kinney) 140  
   Elizabeth M. 369  
   Elizabeth M. (Perry) 383  
   Elizabeth (Marshall) 301  
   Elizabeth P. 103  
   Elizabeth (Peabody) 230, 231  
   Elizabeth (Raymond) 153  
   Elizabeth (Rice) 26  
   Elizabeth (Stevens) 359  
   Elizabeth (Stone) 17, 22  
   Elizabeth T. (Hayes) 180  
   Elizabeth (Tilton) 101  
   Elizabeth W. (Ferguson) 204  
   Elizabeth W. (Lawrence) 222  
   Ella 118, 148  
   Ella A. 266  
   Ella (Brigham) 343  
   Ella C. (Gardner) Hills 367, 368  
   Ella E. (Bayles) 313  
   Ella F. 266  
   Ella (Kennedy) 179  
   Ella M. 302, 423  
   Ella W. (Losey) 276  
   Ellen 253  
   Ellen A. 208, 221, 314, 313  
   Ellen (Abern) Switzer 358  
   Ellen B. 400  
   Ellen B. (Brown) 371  
   Livermore, Ellen C. (Williams) 319  
   Ellen (Child) 309  
   Ellen F. 224  
   Ellen I. 305  
   Ellen I. (Bucknam) 301  
   Ellen J. (Smith) 400  
   Ellen M. 228  
   Ellen M. (Clark) 235  
   Ellen R. (Clark) 208  
   Elliot P. 281, 393  
   Elmer V. 426  
   Elmina (Lamberton) 208  
   Elmina V. 208, 342  
   Elmira 98, 102, 108, 198  
   Elmira (Brooks) 158  
   Elsa 317  
   Elsa A. 105  
   Elsie 50, 110  
   Elsie L. 377  
   Elvira W. 185, 326  
   Elwin M. 346, 423  
   Emeline B. (Wood) 346  
   Emeline F. 163, 288  
   Emeline P. 106, 190  
   Emeline (Smith) 211  
   Emeline (Spaulding) 250  
   Emery 90, 142, 149, 267  
   Emery E. 149, 268  
   Emery Z. 150  
   Emilie H. (Martin) 338  
   Emily 106, 151, 203, 208, 210, 216, 271, 342  
   Emily A. 359  
   Emily C. 178  
   Emily J. 167, 285  
   Emily J. (Carpenter) 159  
   Emily S. (Ward) 266  
   Emma (Alpaugh) 424  
   Emma C. 135, 217, 242, 355  
   Emma E. 231  
   Emma F. 251, 266  
   Emma F. (Fabyan) 308  
   Emma G. 127, 237  
   Emma J. 173  
   Emma L. 335  
   Emma M. 302  
   Emma R. (Rogers) 401  
   Emma (Riley) 200  
   Emma U. 314  
   Emma (Voorhees) 426  
   Emory W. 165, 293  
   Enrico E. 178, 313  
   Eola K. D. 202  
   Ephraim 45, 101  
   Ernest 399  
   Ernest H. 205  
   Ernest J. 218, 412, 430  
   Ernest N. 188, 329  
   Livermore, Erwin H. 362  
   Estella M. 355  
   Estelle (Holtman) 206  
   Esther 93, 148, 152, 154  
   Esther A. 200, 407  
   Esther C. (Allen) 292  
   Esther (Lord) 173  
   Esther M. 412  
   Esther M. (Harnaid) 77  
   Esther M. (Towne) 306  
   Esther R. 153, 275  
   Esther W. 110  
   Ethel 319  
   Etta B. 345  
   Etta B. (Wilder) 148  
   Etta C. 173  
   Etta V. 235  
   Eudora M. 209  
   Eugene 235  
   Eugene A. 386  
   Eugene N. 362  
   Eugenia M. 214, 353  
   Eunice 24, 33, 38, 46, 74, 89, 96, 122, 148, 229  
   Eunice (Clatlin) 122  
   Eunice E. 185  
   Eunice G. (Nevins) 297  
   Eunice (Hovey) 127  
   Eunice P. (Leach) 185  
   Eunice S. 118, 217  
   Eunice T. 103, 131  
   Eunice W. (Stafford) 118  
   Eve 311  
   Evelyn M. 242  
   Everett W. 336  
   Experience (Kellogg) 208  
   Ezra 43, 97, 102, 106, 166, 178, 189  
   F. F. 105  
   Fadilla (Luce) 147  
   Faith J. 227  
   Faith S. 367  
   Faith S. (Hoogs) 227  
   Fannie 100, 171, 307, 361  
   Fannie A. 168, 301  
   Fannie (Estes) 197  
   Fanny 77, 101, 176, 409  
   Fanny A. 300  
   Fanny B. 177  
   Fanny L. 304  
   Fanny (Howard) 168  
   Fanny R. 362  
   Farmer R. 105, 188  
   Fay 289  
   Fay H. 283  
   Fidelia 206, 340  
   Fidus 3, 117, 211, 214, 216  
   Fidus O. 213, 353  
   Flora A. 352  
   Flora E. 203, 269



- Livermore, Flora M. (Shewin) 280  
 Flora W. 424  
 Florence 276, 293  
 Florence D. 386  
 Florence E. 231  
 Florence E. (Packard) 243  
 Florence K. 297  
 Florence M. 319, 360, 369, 407, 425  
 Florence O. 174  
 Francena (Thayer) 300  
 Frances 110  
 Frances A. 126  
 Frances C. (Fuller) 276  
 Frances E. 169  
 Frances L. 115  
 Francis A. 281, 394  
 Francis D. 185, 430  
 Francis E. 340  
 Francis G. 286, 402  
 Francis H. 123  
 Frank 134, 172, 239, 251, 289  
 Frank B. 385  
 Frank D. 400  
 Frank E. 277, 283, 315  
 Frank H. 203, 319  
 Frank J. 271  
 Frank P. 174  
 Frank R. 301, 355  
 Frank S. 173, 307, 308, 413  
 Frank T. 412  
 Frankie A. 269  
 Freddie E. 268  
 Frederic 290; 360  
 Frederic A. 197, 336  
 Frederick C. 293  
 Frederick D. 198  
 Frederick F. 308  
 Frederick G. 383  
 Frederick H. 224  
 Frederick M. 266, 300, 344  
 Frederick O. 231  
 Frederick T. 239  
 Frederick W. 200, 338  
 Gardner 96, 284  
 Gavina (Salazar) 165  
 Genoa M. (Burton) 345  
 George 57, 78, 100, 124, 128, 129, 133, 146, 175, 189, 233, 284, 400  
 George A. 123, 228, 383  
 George B. 124, 158, 163, 232, 279, 284, 291  
 George C. 231, 240, 289, 361, 370, 405  
 George D. 159, 178, 286  
 George E. 106, 224, 319
- Livermore, George F. 123, 231, 306, 411  
 George G. 242  
 George H. 109, 181, 199, 235  
 George H. C. 103  
 George K. 179, 315, 317  
 George R. 266, 341, 383, 386  
 George S. 210, 221  
 George T. 277  
 George W. 88, 94, 118, 126, 144, 156, 158, 161, 162, 163, 166, 169, 176, 179, 200, 218, 260, 280, 288, 289, 298, 319, 361  
 Georgia D. 233  
 Georgianna (Shaw) 367  
 Gertrude A. 401  
 Gertrude E. 353  
 Gertrude L. 393  
 Gertrude (Symonds) 399  
 Gertrude W. 233  
 Giles 186  
 Gladys H. 375  
 Gladys M. 352  
 Glen F. 386  
 Grace S, 9, 11, 15, 19, 22, 36, 76, 125, 203, 228, 378  
 Grace A. 144  
 Grace B. 315, 345  
 Grace D. 373, 428  
 Grace G. 262  
 Grace S. 121, 227  
 Grace (Sherman) 5  
 Grace W. (Cummings) 330  
 Grandison D. 172, 306  
 Granville P. 141, 251  
 Gratia (Heywood) 154  
 Grizel 41, 99  
 Guy 289  
 Guy H. 175  
 Gwendolen J. 376  
 Hammond 98, 168  
 Hammond J. 168, 301  
 Hannah S, 11, 12, 13, 14, 18, 19, 20, 30, 32, 37, 42, 47, 52, 82, 95, 107, 121, 141, 160, 191  
 Hannah A. 96, 165  
 Hannah (Allen) 41  
 Hannah (Baseman) 192  
 Hannah (Bassett) 116  
 Hannah (Bright) 121, 122  
 Hannah (Brown) 36, 159, 160  
 Hannah (Bulin) 50  
 Hannah C. 178, 314  
 Hannah (Clarke) 81  
 Hannah (Cogswell) 96
- Livermore, Hannah (Cutting) 176  
 Hannah E. 158  
 Hannah G. (Brown) 260  
 Hannah (Godding) 76  
 Hannah H. 155  
 Hannah (Harrington) 36  
 Hannah J. 267  
 Hannah L. 333  
 Hannah L. (Ward) 333  
 Hannah N. 173  
 Hannah S. 78, 127  
 Hannah (Sanderson) 120, 121  
 Hannah (Seward) 160, 281  
 Hannah W. (Faxon) 228  
 Harlan N. 300  
 Harlan P. 179  
 Harlow E. 430  
 Harlow R. 159  
 Hatold 407  
 Harold A. 406  
 Harold C. 330  
 Harriet 79, 96, 99, 102, 121, 137, 144, 169, 185, 219, 257, 275, 357  
 Harriet B. (Pickett) 188  
 Harriet (Brown) 153  
 Harriet E. 169, 217, 247, 356, 374  
 Harriet E. (Smith) 216  
 Harriet F. (Wood) 266  
 Harriet J. 185  
 Harriet L. (Clarke) 239  
 Harriet (Livermore) 102, 221  
 Harriet N. 116  
 Harriet R. 118, 216  
 Harriet (Riley) 217  
 Harriet (Romans) 290  
 Harris 373  
 Harrison B. 399  
 Harrison P. 333  
 Harry A. 262, 286  
 Harry B. 233, 343, 345  
 Harry E. 302  
 Harry H. 401  
 Harry W. 412  
 Harvey 90, 149, 267  
 Harvey C. 209, 345  
 Hattie A. 308  
 Hattie A. (Lawrence) 412  
 Hattie B. (Nye) 329  
 Hattie E. 266, 384  
 Hattie E. (Clark) 413  
 Hattie E. (Comstock) 266  
 Hattie E. (Leighton) 377  
 Hattie L. 287  
 Hattie M. (Baker) 352  
 Hattie (Stanton) 290



- Livermore, Hattie (Wedge) 308  
   Haynes 25  
   Hazel R. 329  
   Heber 119, 261  
   Helen 72, 276  
   Helen A. (Colt) 329  
   Helen C. 287  
   Helen L. (Fells) 377, 378  
   Helen L. L. (Hale) 121  
   Helen M. 153, 274  
   Helen R. 341  
   Helen S. F. 158, 279, 280  
   Henrietta 208  
   Henrietta C. 173  
   Henrietta J. (Wells) 415  
   Henrietta W. 195  
   Henry 51, 76, 113, 125, 262  
   Henry C. 192, 369  
   Henry D. 116, 207  
   Henry H. 244, 371  
   Henry J. 144, 249, 261, 306, 375, 412  
   Henry L. 138, 169, 247, 280, 335, 374, 393  
   Henry M. 113, 124, 179, 203, 233  
   Henry N. 179  
   Henry P. 166  
   Henry W. 416  
   Hephzibeth (Williams) 46  
   Hepsey 103  
   Hepsibeth 47, 103  
   Hepsie C. 226  
   Hepzibah 55, 94, 121, 158, 225  
   Hepzibah (Coolidge) 55  
   Hepzibah (Fisk) 18  
   Herbert E. 269  
   Herbert J. 181, 319  
   Herbert N. 407  
   Hester K. (Dutton) 331  
   Hiram B. 158, 280  
   Homer F. 234, 371  
   Horace 107, 146  
   Horace B. 206  
   Horatio G. 141, 252  
   Horatio P. 253, 377  
   Howard B. 349  
   Howard G. 297  
   Howard J. 421  
   Howard W. 266  
   Hulдох 21, 32, 34  
   I. E. T. (Harrison) 409  
   Ida 290  
   Ida A. (Whitney) 313  
   Ida E. 302  
   Ida L. 286  
   Ida M. 287, 303, 403
- Livermore, Ina 391  
   Ina A. 213, 353  
   Inez 292  
   Ira J. 315  
   Ira W. 289, 406  
   Irene E. 430  
   Irving A. 208  
   Isaac 14, 18, 26, 27, 37, 42, 50, 51, 78, 82, 95, 112, 122, 127, 129, 133, 140  
   Isaac B. 113, 159  
   Isadore E. 213  
   Izora A. 213, 353  
   Jackson 166  
   Jackson J. D. 185  
   Jairus 116, 206  
   James 14, 23, 38, 39, 53, 89, 97, 116, 118, 147, 209, 217, 360  
   James A. 217  
   James C. 117  
   James H. 185, 262  
   James K. 247  
   James M. 98, 150, 168, 209, 345  
   Janies N. 406  
   James R. 164, 179, 315  
   Jane 219  
   Jane A. 113, 122  
   Jane B. 239  
   Jane (Barbard) 308  
   Jane (Browne) 82  
   Jane C. 128, 238  
   Jane (Dodd) 160  
   Jane (Dunlap) 35  
   Jane F. (Sibley) 331  
   Jane (Granger) 286  
   Jane (Hurry) 338  
   Jane (Hutchins) Kimberly 187  
   Jane L. 202  
   Jane M. 166, 296  
   Jane M. (Dudley) 159  
   Jane (Miles) 175  
   Jane P. 120, 223  
   Jane (Pray) 175  
   Jane (Kexford) 187  
   Jane (Sampson) 200  
   Jane (Watson) 292  
   Janette 167  
   Jarvis S. 206  
   Jason 23, 39, 40, 41, 90, 91, 92, 93, 99, 153, 154  
   Jason E. 151  
   Jason W. 95, 158  
   Jay D. 189  
   Jay W. 290  
   Jemima 107  
   Jennet K. (Raymond) 386  
   Jennie 187
- Livermore, Jennie E. 268  
   Jennie K. 403  
   Jennie M. 235, 413  
   Jennie (Pool) 406  
   Jennie S. (Knowlton) 267  
   Jennie (Watson) 390, 391  
   Jennie (Whaley) 285  
   Jenny (Perkins) 175  
   Jeremiah 214  
   Jerusha A. 151, 269  
   Jerusha M. (Lull) 151  
   Jesse 43, 97, 165  
   Jesse K. 403  
   Jessica M. 277  
   Jessie 160, 289, 360  
   Jessie A. (Holland) 203  
   Jessie L. 216  
   Jessie M. 406  
   Jessie P. 430  
   Joanna (Felton) 36  
   Joel F. 212, 351  
   Joel W. 125, 149, 235  
   John 3, 4, 5, 6, 7, 8, 9, 10, 11, 12, 13, 14, 15, 18, 24, 33, 36, 38, 48, 53, 55, 76, 78, 89, 102, 108, 119, 131, 164, 177, 210, 275, 346, 349, 390  
   John A. 206  
   John A. C. 414  
   John B. 287  
   John E. 150, 289  
   John F. 94, 155, 158, 161, 280, 286  
   John H. 126  
   John K. 220, 360  
   John L. 216, 308, 355, 413  
   John M. 135, 212  
   John P. 116, 185, 209  
   John R. 200, 214, 411  
   John R. MelD. 171, 304  
   John S. 117, 213  
   John T. 118, 394, 430  
   John W. 93, 100, 109, 152, 153, 175, 197, 335  
   Jonas 18, 20, 26, 27, 47, 49, 55, 79, 107, 118, 119, 136, 194, 218, 219  
   Jonas B. 331  
   Jonas D. 136, 243  
   Jonas J. 220  
   Jonas L. 173, 307  
   Jonathan 15, 21, 22, 31, 35, 36, 38, 55, 56, 80, 81, 120, 122, 137, 227, 243, 244  
   Jonathan S. 96  
   Joseph 14, 17, 18, 22, 24, 43, 44, 92, 99, 100, 102, 151, 160, 170, 172, 306  
   Joseph A. 151  
   Joseph C. 286



- Livermore, Joseph D. 386  
 Joseph H. 159  
 Joseph M. 171, 304  
 Joseph M. L. 304  
 Joseph N. 394  
 Joseph P. 249, 375  
 Joseph S. 99, 170  
 Joseph W. 118, 163, 217, 280, 289  
 Josephine C. 414  
 Josephine D. 333  
 Josephine (Pratt) 348  
 Josephine V. (Simmons) 291  
 Josephus 98  
 Joshua 100, 174  
 Joshua B. 359, 424  
 Joshua G. 226  
 Josiah 12, 18, 20, 23, 30, 39, 40, 41, 44, 53, 78, 92, 93, 103, 126, 155, 181  
 Josiah H. 153, 275  
 Josiah K. 319  
 Josiah T. 101  
 Jossie F. 351  
 Jubal 90  
 Judson A. 165  
 Julia 111, 161, 287  
 Julia A. 151, 169, 302  
 Julia A. G. (Winship) 269  
 Julia C. (White) 237  
 Julia (Cowan) 210  
 Julia E. 170  
 Julia E. (Northrup) 288  
 Julia E. (Vancor) 268  
 Julia P. (Bancroft) 169  
 Julia S. 141  
 Julian A. 291  
 Juliett 165, 294  
 Julius 211  
 Justice N. 167  
 Justus [Justice] L. 98, 167, 301  
 Kate A. 349  
 Kate E. 343  
 Kate L. (Willcutt) 233  
 Kate M. 191  
 Kate (Prince) 262  
 Kate R. 385  
 Katharine 102, 177  
 Katharine A. 375  
 Katherine E. 239  
 Katie M. 298  
 Kenneth C. 319  
 Kirk W. 345  
 Kittie 300  
 Lark B. 329  
 Lark S. 105, 187  
 Larnard 95, 159, 160  
 Laura 167, 299  
 Livermore, Laura A. (Hob-  
 man) 136  
 Laura C. 106  
 Laura E. (Maxson) 319  
 Laura E. (Prouty) 280, 281  
 Laura E. (Randall) Prouty  
 158  
 Laura J. (Bachelor) 169  
 Lauraetta 136  
 Lavina A. 148  
 Lavinia (Howe) 51  
 Lavinia (Wilson) 96  
 Lawrence W. 3; 4  
 Leander E. 211, 349  
 Lee H. 301  
 Leila L. 385  
 Leila R. 341, 120  
 Leila (Robertson) 340  
 Leland W. 345  
 Lemira B. (Daniels) 202  
 Lemuel E. 150, 268  
 Lena C. 423  
 Leon 275, 385  
 Leon J. 371  
 Leonard 77, 126  
 Leonard H. 126  
 Leonard J. 138, 247, 248  
 Leonard R. 219  
 Leslie 344  
 Leslie R. 375  
 Leslie S. 209  
 Lester J. 336  
 Letitia J. (Bothwell) 188  
 Leverna 168, 301  
 Levi 39, 90, 148  
 Levi H. 361  
 Levi S. 266  
 Levi W. 148, 266, 384  
 Levina 49  
 Levina (Adams) 39  
 Lewis 98, 107, 108, 193, 333  
 Lewis B. 401  
 Lewis E. 169, 407  
 Lewis G. 287  
 Lewis R. 163, 289  
 Lillian 317  
 Lillian 287, 399  
 Lillian A. 430  
 Lillie E. 402  
 Lillie J. 175, 292, 407  
 Lillie M. 361  
 Lily B. (Baker) 423  
 Lizzie 293, 408  
 Lizzie B. (Seaver) Taft  
 303  
 Lizzie E. (Russell) 374  
 Lizzie M. (Parker) 315  
 Lizzie (Olmstead) 175  
 Lizzie (Woodworth) 189  
 Livermore, Lois 24, 41, 108,  
 123, 161, 231  
 Lois A. 211, 349  
 Lois (Claffin) 123  
 Lois (Livermore) 44  
 Lois (Mixer) 31  
 Lorenzo 108, 197  
 Lorenzo D. 151, 197, 270, 331  
 Lorenzo O. 48, 110  
 Lorette G. (Randall) 280  
 Lorin 160, 283  
 Lot 43, 219, 358  
 Lotta 358  
 Lottie 315, 416  
 Lottie B. (Vancor) 269  
 Lou E. 187  
 Louie 358  
 Louis B. 197  
 Louis C. 212  
 Louisa 47, 106, 111, 136, 146, 154, 202, 219, 204  
 Louisa A. 213, 352  
 Louisa (Bemis) 196  
 Louisa (Bliss) 144  
 Louisa E. 359, 424  
 Louisa F. (Dickson) 362  
 Louisa (Gates) 191  
 Louisa (Stearns) 136  
 Louise 100, 264, 276, 286, 391, 403  
 Louise (Allen) 288  
 Louise C. (McNeal) 399, 400  
 Louise R. 319  
 Louise (Wallace) 151  
 Lovina A. (Corby) 159  
 Lucette 105  
 Lucie E. (Walker) 336  
 Lucinda 96, 117, 120, 164, 222  
 Lucinda B. (Cross) 286  
 Lucinda (Beck) 189  
 Lucinda (Kelsey) 111, 120  
 Lucinda S. (Clark) 205  
 Lucius 159  
 Lucius M. 159  
 Lucretia 51, 98  
 Lucy 25, 27, 39, 45, 50, 55, 56, 90, 101, 112, 120, 121, 123, 148, 176, 225, 265  
 Lucy A. 147, 171  
 Lucy A. (Bradbury) 305  
 Lucy B. 102  
 Lucy (Bent) 18  
 Lucy E. 430  
 Lucy E. (Bennett) 212  
 Lucy E. (Merriam) 224  
 Lucy E. (Rankin) 402  
 Lucy F. (Gardner) 287





- Livermore, Lucy H. 120  
 Lucy (Heilig) 427  
 Lucy (Higgins) 43  
 Lucy (Livermore) 168, 301  
 Lucy (Longley) 55  
 Lucy (Maynard) 90  
 Lucy P. 335  
 Lucy (Perley) 170  
 Lucy (Stratton) 45  
 Lucy (Watson) 265  
 Lucy (Whitney) 125  
 Ludima (Stafford) 159  
 Lula M. 287  
 Lulu A. (Cate) 414  
 Luman 290, 407  
 Lura 386  
 Lura C. 142  
 Lura (Chase) 112  
 Lura D. 271  
 Luther 119  
 Lydia 15, 22, 24, 26, 32, 33, 36, 41, 44, 49, 50, 74, 76, 77, 79, 81, 93, 97, 111, 135, 136, 139, 152, 166  
 Lydia A. 185  
 Lydia A. L. 109  
 Lydia (Brooks) 178  
 Lydia (Harrington) 76  
 Lydia (Parsons) Stockwell 202  
 Lydia (Preston) 100  
 Lydia S. 171  
 Lydia (Tuttle) 99  
 Lydia W. (Corbett) 207  
 Lyman 51, 113, 147, 165  
 Lyman R. 165  
 Lyman S. 113  
 Mabel 212, 391  
 Mabel A. 231  
 Mabel G. 319  
 Mabel L. 281  
 Mabel R. 344  
 Mabel S. 383  
 Maggie B. 360  
 Malvina (Adams) 148  
 Maniie (Marden) 308  
 Manin 117, 211, 212  
 Manley T. J. 185  
 Marcia A. (Watson) 199  
 Marcia E. 195  
 Marcia J. 338  
 Margaret 120, 224, 317, 338  
 Margaret A. 292  
 Margaret (Boicler) 264  
 Margaret E. (Wright) 305  
 Margaret (Gilchrist) 275  
 Maria 109, 125, 199, 206, 219, 226, 357  
 Maria A. (Griffin) 168  
 Livermore, Maria E. 197  
 Maria (Lyons) 210  
 Maria (Rice) 50  
 Maria W. 125  
 Marian 209  
 Marian S. (McCallam) 251  
 Marietta 172, 306  
 Marietta G. 293  
 Mariette 164  
 Mariette R. 105  
 Marion A. 307  
 Marion D. 370  
 Marion G. 369  
 Marion R. 428  
 Mark B. 298  
 Mark C. 166, 168, 297, 301  
 Marshall 78, 101, 125, 129, 234  
 Martha 8, 9, 11, 12, 14, 15, 25, 26, 33, 43, 47, 56, 75, 90, 91, 106, 123, 136, 212, 349, 351  
 Martha A. 175, 177, 312  
 Martha A. (Beedon) 214  
 Martha A. E. 177  
 Martha A. (Senna) 412  
 Martha (Allen) 25, 26  
 Martha (Crowell) 149  
 Martha E. 330  
 Martha E. (Boynton) 371  
 Martha E. (Todd) 363  
 Martha (Fitts) 168  
 Martha J. 114, 204  
 Martha J. (Crumpler) 201  
 Martha K. (Claffin) 228  
 Martha M. 169  
 Martha (Maynard) 43  
 Martha (Patterson) 147  
 Martha (Putnam) 110  
 Martha (Robbins) 56  
 Martha (Stanley) 360  
 Martha W. 78, 125  
 Martha (White) 33  
 Martha (Wickwire) 315  
 Martin 46, 47, 52, 114  
 Martin W. 114  
 Mary 12, 14, 19, 20, 24, 25, 26, 30, 31, 34, 39, 44, 45, 47, 48, 53, 57, 77, 79, 81, 91, 101, 102, 103, 105, 107, 108, 118, 119, 138, 151, 154, 160, 173, 186, 190, 192, 207, 219, 264, 271, 308, 413  
 Mary A. 94, 114, 136, 156, 158, 161, 165, 192, 202, 214, 219, 285, 287, 290, 293, 294, 331, 354, 359, 406, 425  
 Mary A. B. (Drown) 308  
 Mary A. (Bond) 208  
 Mary A. (Brigham) 302  
 Livermore, Mary A. C. (Perkins) 248  
 Mary A. (Correll) 360  
 Mary A. D. 121, 227  
 Mary A. (Deater) 231  
 Mary A. (Howard) 315  
 Mary A. (Keating) Moore 241  
 Mary A. (Rice) 194  
 Mary A. (Robinson) 205  
 Mary A. (Thompson) 209  
 Mary B. (Rawson) 165  
 Mary B. (Ryder) 427  
 Mary (Belden) 242  
 Mary (Bigelow) 92  
 Mary (Bright) 19, 21, 32  
 Mary C. 103, 135, 180  
 Mary C. (Cook) 198  
 Mary C. (Gardner) 307  
 Mary C. (Langdon) 246  
 Mary (Chapin) 300  
 Mary (Coolidge) 20  
 Mary D. 136, 217, 291  
 Mary (Dix) 78, 79  
 Mary E. 109, 113, 114, 155, 167, 177, 195, 196, 197, 203, 226, 244, 247, 268, 312, 336, 430  
 Mary E. (Austin) Bell 200, 201  
 Mary E. (Crozier) 361  
 Mary E. (Hill) 375, 376  
 Mary E. (Reeves) 394  
 Mary E. T. 206  
 Mary E. (White) 382, 383  
 Mary (Eaton) 212  
 Mary F. (Firmant) 268  
 Mary F. (Tiask) 353  
 Mary (Flint) 93  
 Mary G. (Skinner) 179  
 Mary H. (Griswold) 241  
 Mary (Holbrook) 267  
 Mary J. 126, 144, 237, 262  
 Mary J. (Gray) 424  
 Mary (Jackson) 90  
 Mary (Kelsey) 118  
 Mary (Kittredge) 102  
 Mary L. 266, 394  
 Mary L. (Livingstone) 98  
 Mary L. (Kiddle) 277  
 Mary (Livermore) 102, 172  
 Mary M. 150  
 Mary M. (Giffin) 335  
 Mary M. (Hobby) 138  
 Mary (M. Nall) 160  
 Mary (Osborn) 48  
 Mary R. 171, 311  
 Mary (Rogers) 29  
 Mary S. (Mason) 228



- Livermore, Mary S. (McCormick) 263  
   Mary (Smith) 185  
   Mary (Southgate) 25  
   Mary (Symonds) 334  
   Mary (Taylor) 174  
   Mary (Tomplkins) 166  
   Mary V. 343  
   Mary (Warren) 22, 24  
   Mary (White) 109  
   Mary (Wilson) 95  
   Mary (Zumwalt) 219  
 Matilda M. (Bonney) 289  
 Matthew 15, 20, 29  
 Mattie 378  
 Mattie H. (Banks) 377  
 Mattie (Haskell) 113  
 Maud M. 412  
 Maud M. E. 345  
 Maxson G. 117, 346  
 May 275  
 May C. 309  
 May E. (Davis) 291  
 Mehetable 95, 159, 281  
 Mehitable 18, 161  
 Mehitable (Bates) 114  
 Mehitable (Harris) 143  
 Mehitable J. 144, 259  
 Mehitable L. (Swain) 280  
 Mehitable (Norcross) 18  
 Melinda 48, 77, 116, 126, 207  
 Melinda B. 117  
 Melinda (Bassett) 117  
 Melissa 48  
 Melvina T. (Brown) 188  
 Mercy 20, 100  
 Mercy (Hume) 111  
 Mercy J. (Spencer) 175  
 Mercy (Leonard) 172  
 Mertie M. 271  
 Mertie (Marks) 290  
 Nettie N. (Tuttle) 316  
 Micah 26, 49  
 Mildred 371  
 Miles 186  
 Miles E. 291  
 Millard F. 207  
 Milley E. 167, 299  
 Milley (Gage) 37  
 Milton 218  
 Minerva L. (Devilbliss) 430  
 Minnie B. 205  
 Minnie E. 401  
 Minnie G. (Frasier) 386  
 Minnie G. (Kice) 411  
 Minnie M. (Hotaling) 291  
 Minnie P. (Kinsman) 413  
 Miranda 46  
 Livermore, Miriam A. 115, 205  
   Miriam (Waxham) 293  
   Mollie (Bird) 293  
   Molly 44  
   Molly (Barton) 89  
   Morris 96  
   Mortimer C. 209, 341  
   Moses 23, 33, 41, 42, 76, 95, 96, 107, 161, 286  
   Muriel F. 371  
   Myra 317  
   Myra A. (Joudan) 393  
   Myra L. 393  
   Myrtie A. 298  
   Myrtie (McKinster) 422, 423  
   Nancy 76, 82, 101, 105, 107, 175, 190, 309  
   Nancy (Blood) Fitch 222  
   Nancy (Brown) 118  
   Nancy M. 147  
   Nancy M. (Thomas) 351  
   Nancy (McHard) 118  
   Nancy (Walker) 106, 175  
   Nancy (Williams) 219  
   Nannie B. 265  
   Nannie (Wear) 348  
   Naomi 219, 357  
   Narcissa M. 166  
   Nathan 18, 36, 81, 161, 287  
   Nathan L. 151  
   Nathaniel 7, 8, 11, 12, 15, 18, 20, 21, 25, 26, 31, 33, 34, 36, 55, 76, 77, 78, 119, 134, 222, 349  
   Nathaniel C. 78  
   Nathaniel L. 247, 375  
   Nellie 313  
   Nellie E. 427  
   Nellie M. 173  
   Nellie M. (Sawyer) 369  
   Nelson G. 159, 281  
   Nettie C. (Waldron) 333  
   Nettie S. (Cutler) 354  
   Newell 167, 300  
   Newton 209, 345  
   Nora E. 352  
   Norman B. 378  
   Obadiah 165  
   Obadiah L. 96, 164  
   Ogden 427  
   Olive B. 371  
   Olive S. (Fields) 174  
   Oliver 20, 31, 54, 55, 56, 103, 119, 123, 219, 220  
   Oliver C. 227, 367  
   Oliver D. 231, 370  
   Oliver S. 99, 171, 305  
 Livermore, Oliver W. 123, 230  
   Ora E. 175  
   Oraniel 116, 208  
   Orell B. 270  
   Origen 266  
   Orin 344  
   Orpha (Dwight) 189  
   Orpha J. 214, 354  
   Orpha (Ranney) 213  
   Orrin E. 115, 204  
   Orson H. 166, 189  
   Otis W. 160  
   Ozro J. 178, 313  
   Pamelia 266, 207  
   Pamelia A. 159, 281, 282  
   Pamelia B. 267  
   Pamelia F. 116  
   Paris 49  
   Parmelia 95  
   Pascal G. 179  
   Paschal 102  
   Paul 49, 111  
   Paul S. 400  
   Pauline 175  
   Pearl 406  
   Percy W. 173  
   Permelia K. 175  
   Permelia (Nichols) 160  
   Persis 111  
   Persis W. (Evans) 120  
   Phebe 43, 92  
   Phebe E. (Buckley) 401  
   Phebe U. 166  
   Phena A. 430  
   Phena D. 394  
   Pheria (Pease) 281  
   Phila H. 98  
   Philander E. 159  
   Philarmor P. 211, 348  
   Philip W. 200  
   Phineas 43, 98  
   Phoebe E. (Lawson) 289  
   Pierpont 251  
   Polly 53, 76, 92, 96, 98, 118, 218  
   Polly (Ayers) 162  
   Polly (Cummings) 185  
   Polly (Lackey) 98  
   Polly P. 185, 325  
   Polly (Terry) Glover 79  
   Polly (Tiffany) 118  
   Priscilla 32  
   Priscilla (Anderson) 297  
   Priscilla N. (Potter) 148  
   Prudence 20  
   Rachel 31, 51, 54  
   Rachel A. 284  
   Rachel B. 112  
   Rachel C. 113



- Livermore, Rachel E. 114  
 Rachel F. 100  
 Rachel M. 126, 236  
 Rachel (Morse) 76  
 Ralph A. 385  
 Ralph E. 234, 268  
 Ralph T. 188  
 Randall G. 189  
 Ransom 147  
 Ray F. 268, 385  
 Ray H. 413  
 Raymond 275  
 Raymond B. 153, 276  
 Rebecca 22, 36, 38, 47, 93,  
 98, 131, 152, 153, 154  
 Rebecca A. (Converse)  
 334  
 Rebecca A. (Ray) 268  
 Rebecca (Barns) 21  
 Rebecca (Benjamin) 30  
 Rebecca E. (Pike) 290  
 Rebecca (Fenner) 163, 284  
 Rebecca (Graves) 213  
 Rebecca H. 167, 299  
 Rebecca (Hammond) 90  
 Rebecca (Hammond) Liv-  
 ermores 92, 97  
 Rebecca M. (Champney)  
 222  
 Rebecca (Myrick) 14  
 Rebecca P. J. 138, 217  
 Rebecca (Worcester) 92  
 Rebeckah (Richardson)  
 76  
 Rens 348  
 Rena L. 349  
 Reuben 44, 98, 168  
 Rhoda 30, 53  
 Richard L. 304, 411  
 Richmond A. F. 214, 216  
 Robert 147, 267, 338, 373  
 Robert A. 338  
 Robert B. 333  
 Robert E. 330, 401  
 Robert G. 336  
 Robert H. 144  
 Rofla G. 406  
 Rollins M. 268, 385  
 Rosa A. (Cornstock) 147  
 Rosaltha S. (Bailey) 293  
 Roscoe B. 424  
 Rose B. 268, 344  
 Rosie L. 345  
 Rosina A. 269  
 Rosina A. (Wells) 268  
 Rosina M. 385  
 Roswell 96, 160  
 Roxalana (Darling) 191  
 Roxana 111  
 Roxana A. (Moulton) 267  
 Livermore, Roxana (Whit  
 comb) 148  
 Roy B. 386  
 Roy C. W. 271  
 Rufus 98, 222, 362  
 Rufus P. 202  
 Russell 96, 162, 163, 220  
 Russell B. 416  
 Russell T. 113  
 Russell W. 180, 290, 406  
 Ruth 31, 33, 49, 53, 106,  
 118, 218  
 Ruth (Aldridge) 109  
 Ruth (Bowman) 31  
 Ruth (Daniels) 43  
 Ruth (Eddy) 49, 106  
 Ruth E. 267  
 Ruth H. 421  
 Ruth J. 385  
 Ruth (Livermore) 49, 106  
 Ruth (Stearns) 31  
 S. B. 313  
 Sadie 173, 187  
 Salem 47, 49, 106, 107, 191  
 Sallie 147  
 Sally 47, 51, 89, 100, 102,  
 105, 116, 120, 187, 210, 281,  
 394  
 Sally A. 394  
 Sally (Bassett) 116  
 Sally (Gould) 98  
 Sally (Lamb) 96  
 Sally (Loring) 109  
 Sally (Snow) 111  
 Sally (Tilton) 99, 102  
 Samantha see Semantha.  
 Samuel 3, 8, 9, 11, 12, 14,  
 15, 19, 20, 22, 24, 30, 36, 37,  
 44, 53, 81, 82, 85, 87, 100,  
 116, 142, 144, 146, 172, 173,  
 175, 210, 228, 255, 261, 349  
 Samuel A. 210, 346  
 Samuel B. 122  
 Samuel H. 423  
 Samuel J. 171  
 Samuel M. 173  
 Samuel S. 149, 267  
 Samuel T. 105, 188  
 Samuel W. 77  
 Sanford 192, 331  
 Sarah 8, 11, 14, 15, 18, 25,  
 31, 38, 42, 45, 56, 79, 82, 93,  
 95, 101, 102, 107, 111, 122,  
 135, 136, 141, 149, 152, 154,  
 168, 172, 180, 208, 226, 243,  
 284, 343  
 Sarah A. 110, 113, 315  
 Sarah (Bigelow) 19, 34  
 Sarah (Blake) 315  
 Sarah C. 158  
 Livermore, Sarah C. (Grant)  
 121, 225  
 Sarah C. (Lawrence) 221  
 Sarah C. (Stackpole) 143  
 Sarah E. 128, 176, 219,  
 221, 238, 361, 405  
 Sarah E. (Carpenter) 324  
 Sarah L. (Daniels) 371  
 Sarah E. (Hammond) 288  
 Sarah E. (Lewis) Safford  
 215  
 Sarah E. (Warren) 229  
 Sarah (Evans) 51  
 Sarah F. 124, 232  
 Sarah F. (Bigham) 124  
 Sarah F. (Hopper) 361  
 Sarah G. 78, 158  
 Sarah H. 172, 307  
 Sarah (Harrington) 15  
 Sarah (Holcomb) 203  
 Sarah (Howe) 42  
 Sarah J. 170, 171, 197,  
 226, 231, 260, 366, 380  
 Sarah J. (Correll) 360  
 Sarah J. (Morgan) 198  
 Sarah J. (Shaw) 367  
 Sarah L. 251, 377  
 Sarah M. 115, 165, 251,  
 293  
 Sarah M. (Gurnsey) 284  
 Sarah M. (Poland) 303  
 Sarah N. 355  
 Sarah (Nevinson) Stearns  
 20  
 Sarah P. 140, 305  
 Sarah S. 144, 171, 305  
 Sarah S. (Johnson) 171  
 Sarah (Smith) 117  
 Sarah (Taylor) 173  
 Sarah (Taylor) Jones 140  
 Sarah (Tilton) 45  
 Sarah W. 81  
 Sarah (Walke) 57  
 Sarah (Ward) 47, 49  
 Sarah (Wills) 218  
 Scott P. 412  
 Selucia (Clarke) 212  
 Semantha 107, 115, 117,  
 147, 433  
 Semantha J. 159, 281, 395  
 Seraph 107  
 Serena J. (Alfrey) 219  
 Seth 147  
 Seward B. 305  
 Shelby 361  
 Sherman D. 148, 266  
 Sherman W. 336  
 Shirley A. 360  
 Sibyl 77  
 Sibyl A. (Colby) 126



- Livermore, Sibyl E. 150  
 Sibyl (Eggleston) 150  
 Sibyl (Priest) 175  
 Sibyl (White) 77  
 Sidney A. 148, 265  
 Silas 36, 41, 44, 49, 99,  
 110, 111, 201  
 Silas W. 209, 344  
 Silence 94, 100  
 Silence (Thompson) 107  
 Silens 44  
 Simeon 96  
 Socrates S. 220, 360  
 Solomon 90  
 Solomon K. 81, 137  
 Solon A. 170  
 Sophia 101, 149  
 Sophia C. 165, 295  
 Sophia (Farnsworth) 156  
 Sophia G. 171  
 Sophia (Lowell) 98,  
 Sophia P. 267  
 Sophronia (Moore) 267  
 Squire E. 166  
 Stella A. 207, 304  
 Stella G. (Harris) 393  
 Stephen G. 99, 168, 169,  
 302  
 Submit 24, 44  
 Sullivan G. 166  
 Sumner W. 114  
 Susan 36, 99, 115  
 Susan A. 207  
 Susan A. (Lull) 400  
 Susan E. 171  
 Susan E. (Downing) 243  
 Susan E. 136  
 Susan (Faxon) 172  
 Susan H. (Homer) 261  
 Susan (Hatfield) 197  
 Susan P. 120  
 Susan (Partridge) 111  
 Susan (Platts) 120  
 Susanna 20, 24  
 Susanna (Middleton) 193  
 Susannah P. 263, 381  
 Susie T. (McCaughy)  
 375, 376  
 Susy 90  
 Sylvanus 50  
 Sylvia 125  
 Sylvia H. 126  
 Sylvia (Hale) 125  
 Tabitha 21, 33, 44, 75,  
 221  
 Tabitha (Tilton) 102, 221  
 Tacy B. (Fitch) 211  
 Tamason 107  
 Teresa (Abern) 292  
 Tessora E. 344
- Livermore, Thankful 39, 94,  
 149  
 Thankful (Harrington)  
 23, 44  
 Thankful (Harrington)  
 Cutting 36  
 Theodore 117, 213  
 Theodore C. 213, 352  
 Theodosia (Churchill) 311  
 Thomas 15, 19, 21, 32, 33,  
 34, 36, 76, 79, 107, 121, 125,  
 126, 136, 225, 235, 349  
 Thomas A. 138, 246  
 Thomas H. 226  
 Thomas L. 3, 247, 371,  
 373, 375  
 Thomas S. 191, 331  
 Urania B. (Richardson)  
 314  
 Ursula (Noyes) 270  
 Valette A. 105  
 Vashiti 99  
 Vera I. 330  
 Villa J. (Huntress) 411,  
 412  
 Violet 95  
 Virgil 148  
 Virginia S. 345  
 Wallace 164, 290  
 Walter 119, 122  
 Walter A. 243, 369, 427  
 Walter C. 188, 330  
 Walter E. 336  
 Walter F. 280  
 Walter H. 266  
 Walton 48, 109, 110, 163,  
 200, 290  
 Warner 95, 96, 161  
 Warren G. 174, 308  
 Warren J. 197, 334  
 Waymen 360, 426  
 Wendell B. 231  
 Wesley 118  
 Westley 174  
 Weston T. 220  
 Willard 51  
 William 38, 40, 41, 45, 48,  
 55, 77, 82, 91, 100, 102, 109,  
 119, 122, 136, 140, 150, 163,  
 172, 221, 229, 235, 242, 265,  
 362  
 William A. 186, 219, 308  
 William B. 164, 188, 243,  
 292, 330  
 William C. 268, 385  
 William D. 205, 243,  
 251  
 William E. 114, 206  
 William F. 181, 199, 319,  
 338
- Livermore, William H. 193,  
 221, 286, 307, 333, 345, 401,  
 412  
 William R. 114, 131, 179,  
 220, 240, 241, 311, 361  
 William S. 117, 144, 164,  
 173, 210, 292  
 William W. 109, 165, 175,  
 199, 229, 293, 308, 333, 338,  
 369  
 Willie C. 298  
 Willie J. 346  
 Winifred J. 413  
 Winslow O. 270, 386  
 Winthrop 108, 196  
 Winthrop W. 335  
 Wrexville (Badger) 284  
 Zayda C. 345  
 Zayna E. 344  
 Zipora E. 167, 300  
 Zula Z. 314
- Livingston, Alice M. 382  
 Clara L. 382  
 John B. 382  
 Martha A. (Montgomery)  
 382  
 Mary L. 98
- Lobdell, Jennie E. 404  
 Mary M. 404  
 Sydney 404
- Long, Albert M. 431  
 Elias 431  
 Emery Q. 431  
 Emma A. 430  
 Henry L. 431  
 John T. 432  
 Phena J. (Anderson) 431  
 Sarah M. (Anderson) 432  
 Willis M. 432
- Longacre, Sarah 240
- Longley, Abel 223  
 Elizabeth (Patterson) 55  
 Hannah (King) 223  
 Jane P. (Livermore) 223  
 John 55  
 Julia C. 223  
 Lillian E. 223  
 Lucy 55  
 Margaret B. 223
- Longyear, Nellie M. 273
- Lord, Charles S. 189  
 Eda M. (Stiles) 189  
 Esther 173
- Loring, Jennette 253  
 Nathaniel T. 109  
 Sally 109  
 Sarah (Watson) 109
- Losey, Ella W. 276  
 John M. 276  
 Maria B. (Wood) 276





- Lovejoy, Jonathan 76  
     Ruth (Benjamin) 76  
 Low, Henry 174  
     Lydia (Gardiner) 174  
     Phebe (Gardiner) 174  
     Stephen 174  
 Lowell, Sophia 98  
 Luce, Desire 142  
     Fadila 147  
 Lugar, Ann E. 304  
     George C. 304  
 Lull, Jerusha M. 151  
     Susan A. 400  
 Lunt, Arabella L. 124  
     William H. 124  
 Luther, Betsey 161  
     Robert 161  
 Lyon, Abbie F. 311  
     Charles R. 282  
     Delos E. 311  
     Elizabeth R. (Mather)  
     282  
     Ella E. 282  
     Eunice A. (Taylor) 311  
     George F. 282  
     George H. 282  
     George T. 311  
     Harry 282  
     Harry F. 282  
     Izette B. (Dodge) 174  
     Jennie D. 282  
     John 174  
     Minnie M. (Lester) 282  
     Pamelia A. (Livermore)  
     282  
     Pamelia J. 282  
 Lyons, Maria 210  
 Maclem, Florence 279  
 Maddock, Mary (Wellington) 20  
 Mairs, Elizabeth 153  
 Makin, Grace 5  
 Mallory, Caroline 273  
 Mann, Lydia 150  
 Manning, Angeline T.  
 (Clarke) Cleveland 248  
     Charles H. 247  
     Cleveland P. 247  
     Fanny L. (Bartlett) 247  
     Florence (Raymond) 273  
     Henry L. 247  
     Jarvis C. 247  
     Joseph C. 247  
     Laura R. (Darley) 247  
     Leonard J. 248  
     Mary E. 247  
     Morgan S. 273  
     Rebecca L. 247  
     Rebecca P. J. (Livermore)  
     247  
 Mansfield, Elizabeth (Livermore) 101  
     J. H. 101  
     John 101  
     Martha M. 101  
 Marble, Frances E. (Livermore) 169  
     Henry 169  
 Marden, Annie M. 319  
     Eliza A. (Stimson) 319  
     Mamie 308  
     Samuel 319  
 Marks, Lucy A. (Smith) 290  
     Mertie 290  
     William 290  
 Marsh, Betsey 96  
     Eliza A. 340  
     Harriet E. (Livermore)  
     169  
     Lyman 169  
     Melissa 341  
     Ruth 47  
 Marshall, Elizabeth 301  
     Margaret 259  
 Marstes, Elizabeth 140  
     John 140  
 Martin, Adam C. 338  
     Benj. R. 141  
     Edward 176  
     Emilie H. 338  
     Julia S. (Livermore) 141  
     Susan P. (Banks) 176  
 Mason, Anna 56  
     Anna (Livermore) 56  
     James 56  
     John 56  
     Joseph 56  
     Josiah 56  
     Lucy 56  
     Mary (Monk) 56  
     Mary S. 228  
     Rishworth 99  
     Samuel 56  
     Susan (Livermore) Leigh-  
     ton 99  
     Susanna 56  
     Thomas 56  
     William F. 56  
 Masters, Andrew 140  
     Judith S. 299  
     Sarah P. (Livermore) 140  
 Matchett, Catherine (Plummer) 125  
     Sarah A. (Bennett) 125  
     William F. 125  
     William P. 125  
 Mather, Elizabeth R. 282  
 Matherson, Phebe 406  
 Matteson, Arthur E. 332  
     Helen E. (Henshaw) 332  
 Matteson, Marcia 332  
     Murray G. 332  
     Myra 332  
 Matthews, Olive L. 396  
 Maxson, Laura I. 349  
 Maynard, Ephraim 18  
     Lucy 90  
     Martha 43  
     Sarah (Livermore) 18  
 Mayo, George 176  
     Joel 176  
     Mary P. (Banks) 176  
 McCallam, Marian S. 251  
 McCaughey, Arthur 376  
     Sarah 376  
     Susie T. 375, 376  
 McCaw, Sally (Foresman)  
     326  
     William 326  
 McCollom, Catharine 275  
 McCormick, Mary S. 263  
 McCrae, Sophia 336  
 McCumber, Lucetta 348  
     Mary 404  
 McDermott, Emily (Van  
 Valkenburgh) 165  
     Thomas 165  
 McEckron, J. E. 370  
     Mary E. (Ray) 370  
 McElroy, Anna 191  
 McFall, Susan C. 310  
 McFarland, Angie 193  
     David 192  
     Frederick 193  
     Lewis F. 193  
     Maria 193  
     Mary J. 193  
     Mary (Livermore) 192  
 McFarlin, Mary 319  
 McGee, James 136  
     Mary A. (Livermore) 136  
 McHard, Nancy 118  
 McIntire, Bertha O. 354  
     Elizabeth E. 354  
     John A. 354  
     Mary A. (Livermore)  
     354  
     Robert S. 354  
 McKinster, Myrtie 423  
 McLaren, Alice M. (Livermore) 319  
     Daniel 319  
     John C. 319  
     Mary (McFarlin) 319  
 McLean, Mary E. (Larremore) 303  
     Stephen A. 303  
 McNall, Mary 160  
 McNeal, Louise C. 399, 400  
 Mead, David 29



- Mead, Hannah (Smith) 29  
   Harriet 232  
   Susanna 28  
 Medbery, Clara E. 298  
   Clarissa S. (Livermore)  
   297  
   Don 297  
   Don D. 298  
   Helen A. 298  
   Jennie M. 298  
 Meller, Henry L. 335  
   Lucy P. (Livermore) 335  
   Maria 335  
   Susan 306  
   Walter B. 335  
 Meriam, Angeline (Rock-  
 wood) 191  
   James L. 191  
 Merriam, Betsey R. 224  
   Josephus 224  
   Lorinda (Fitts) 112  
   Lucy E. 224  
   Sarah 168  
 Merrill, Abbie L. (Liver-  
 more) 167  
   Emeline (Fitts) 112  
   Orson 112  
   Riley M. 167  
   Susannah 16  
 Merritt, Phebe 185  
 Merriman, Ella M. 320  
 Messenger, Almira A. 412  
 Metcalf, Olivia 75  
 Meyers, Louisa 236  
 Middleton, Susanna 193  
 Miles, Jane 175  
   Nancy 359  
 Millard, Edmoor K. 356  
   Florence R. 356  
   Harriet E. (Livermore)  
   356  
   Myrtle L. 356, 424  
   Newton H. 356  
 Miller, Edith M. (Crandall)  
   328  
   Frank G. 328  
   Frank W. 161  
   Mary E. (Livermore) 114  
   Mehitable (Livermore)  
   161  
   Polly 52  
   Rebecca 222  
   Warren P. 161  
   William 114  
 Mills, Albert 272  
   Augusta 272  
   Charles D. 351  
   Charlotte (Raymond) 272  
   Delphine 272  
   Edgar 272  
 Mills, Ellen (Hollenbeck)  
   272  
   George W. 149  
   Herbert A. 352  
   Lilian 352  
   Mary 272  
   Rebecca 272  
   Rebecca F. R. 362  
   Rose (Verbee) 272  
   Samuel 272  
   Sarah C. (Kingsley) 351  
   Sarah (Livermore) 149  
   Stephen 272  
 Minott, Betsey (Sherman)  
   31  
   James 31  
 Mixer, Anna 43  
   Eunice 74, 227  
   Eunice (Livermore) 74  
   John 74  
   Josiah 34, 74  
   Lois 34, 74  
   Mary 55, 74  
   Mary (Garfield) 34, 74  
   Nathaniel 74  
   Polly 74  
 Molau, Charles A. 336  
   Clara E. 336  
   Clara (Ordronaux) 336  
 Monk, Mary 56  
 Montgomery, Lucy (Liver-  
 more) 265  
   Martha A. 265, 382  
   Mary F. 265, 382  
   William C. 265  
 Moore, Amanda R. (Pot-  
 ter) 347  
   Amos F. 347  
   Charles W. 347  
   Clark 207  
   Isaac 267  
   Lillian M. 317  
   Mary A. 244  
   Miriam (Pickard) 267  
   Oliver E. 207  
   Sophronia 267  
   Susan A. (Livermore) 207  
 Moreau, Elizabeth (Ham-  
 mond) 79  
   Joshua 79  
 Morgan, Abigail 139  
   Sarah J. 198  
 Morrell, Anna L. 391  
   Charles 337  
   Cora A. (Livermore) 391  
   Ella F. 391  
   Mary (Ballard) 337  
   Sarah A. 337  
   William 391  
 Morrill, Sarah 320  
 Morrison, Betsey (Benja-  
 min) 75  
   Martha A. (Banks) 176  
   Samuel 75  
   Solon 176  
 Morse, Abel 16  
   Abigail (Hurd) 45  
   Albert E. 198  
   Almond 223  
   Benjamin 16  
   Eliza (Davis) 198  
   Elmira (Livermore) 198 ..  
   Eunice 137  
   George M. 196  
   Grace (Parker) 16  
   Jane L. 223  
   Jonathan 45  
   Lucinda (Livermore) 222,  
   223  
   Mary (Jackson) 76  
   Mary P. 223, 364  
   Nathan 76  
   Rachel 76  
   Samuel 198  
   Susan A. (Sibley) 196  
   Susannah (Merrill) 16  
 Morton, Anna L. 369  
   George F. 369  
   James A. 369  
   Mary E. 369  
   Mary L. (Fisher) 369  
 Moscrip, Almira E. (Ladoo)  
   389  
   Amos D. 388  
   Blanche A. 274, 389  
   Charles B. 388  
   Charles II. 274, 388  
   Ferris J. 274, 389  
   Helen E. 274  
   John G. 388  
   Lydia B. 388  
   Lydia B. (De Lany) 388  
   Mary A. (Weaver) 274  
   Minerva L. 388  
   Robert B. 389  
   Robert S. 274  
 Moseley, Rebecca 11  
 Mott, Cornelia B. 421  
   Daniel L. 342  
   Dorothy 421  
   Elias H. 342  
   Elizabeth 421  
   Emily (Livermore) 342  
   Frank W. 342  
   Herbert II. 342  
   James 342, 421  
   John 421  
   Rachel 421  
   Ruth P. 421  
   Sarah E. (Preston) 421



- Mott, Sarah G. (Beardsley) 421  
 Virginia Elmina 342  
 Walter L. 342, 421
- Moulton, Charles W. 195  
 Robert 267  
 Roxanna A. 267
- Mullin, Edward H. 184  
 Medora (Head) 184
- Munger, Bertha 323  
 Charles H. 414  
 Ellen (Searles) 323  
 Henry 323  
 Katie L. (Adams) 414  
 Mabel 414  
 Shubael 414
- Munson, Amelia E. 183  
 Betsey (Barnes) 183  
 Louis 183
- Murdock, Belle B. 232  
 Carrie L. 232  
 Henry J. 232  
 John 141  
 Judith 232  
 Judson 232  
 Sarah F. (Livermore) 232
- Murray, Arthur H. 204  
 James 204  
 Jessie L. (Livermore) 216  
 Lartie 216  
 Martha J. (Livermore) 204  
 Mary E. 204  
 Rutherford L. 204
- Muzzy, Benjamin 98  
 Christian 167, 301  
 Eli 50  
 James 98  
 Laurinda (Bigelow) 109  
 Persis (Prouty) 50  
 Phila H. (Livermore) 98  
 Rebecca (Livermore) 98  
 Tilly 109
- Myrick, Elizabeth (Trowbridge) 14  
 John 14  
 Martha (Livermore) Brewer 75  
 Rebecca 14  
 Samuel 75
- Nash, Charles E. 377  
 Danforth L. 377  
 Edwin L. 377  
 Joseph 377  
 Mary L. 377  
 Sarah L. (Livermore) 377  
 Theodosia (Emerson) 377
- Neal, Emily (Bradley) 379  
 Joseph C. 379
- Nelson, Lydia 123
- Nelson, Mary E. (Livermore) Snow 155  
 Oliver C. 155  
 Sarah 420
- Neville, Rachel S. 430
- Nevins, Eunice G. 297
- Nevinson, Elizabeth 20  
 John 20  
 Sarah 20
- Newcomb, Ruth 231
- Newcomer, Annie (Albert) 183  
 Annie M. 183  
 Benjamin 183
- Newhall, Susan 195
- Newton, Anna G. (Paker) 231  
 Bethiah 27  
 Charlesetta (Livermore) 413, 414  
 Emma E. (Livermore) 231  
 George B. 414  
 George L. 414  
 Gideon 27  
 Hannah (Lawrence) 27  
 Jabez 414  
 Lyman C. 231  
 Mary A. (Broad) 414  
 Sarah 51  
 Sylvia 392  
 William B. 231
- Nichols, Caroline (Parker) 237  
 Emma G. (Livermore) 237  
 Frank W. 237  
 Harry F. 237  
 Henry C. 237  
 Mary J. 306  
 Penmelia 160  
 William 237
- Nightingale, Charlotte N. 217  
 Edna 355  
 Eva (Sherrard) 355  
 Harriet R. (Livermore) 216  
 Helen M. 217  
 Herbert A. 217  
 James 216, 355  
 Lewis C. 217  
 Mahala D. 217  
 Melvin 355  
 Richard 217, 355  
 Sarah M. 217
- Niles, Julia M. 325
- Nims, Almira J. 312  
 Lucius 312  
 Nancy B. 312
- Norcross, Mehitable 18  
 Mehitable (Hagar) 18  
 Nathaniel 18
- Norris, Alfred M. 195  
 Ethel 195  
 Henrietta W. (Livermore) 195  
 John 195  
 John O. 195  
 Marion 195  
 Mary (Brown) 195  
 Mary L. 195
- Northrup, C. A. 218  
 Julia I. 288  
 Levantia (Lucell) 288  
 Solomon J. 288
- Norval, Agnes 397
- Noyes, Mary M. 147  
 Ursula 270
- Nurse, Elizabeth 27  
 Elizabeth (Gale) 27  
 John 27
- Nutting, Elizabeth 75
- Nye, David 115  
 Dwight 115  
 Florinda H. 147  
 Hannah 109  
 Hattie B. 329  
 Joel 115  
 Susan (Livermore) 115
- Oakes, Clarke W. 295  
 Clifford V. 295  
 Edith M. 295  
 Elwyn L. 295  
 Mabel E. 295  
 Mary 35  
 Sophia C. (Livermore) 295
- Ober, Hannah (Williams) 139  
 Samuel 139
- Ocker, Catherine 235
- Odiorne, Ebenezer 129  
 Elizabeth C. 129  
 Emma C. (Livermore) 242  
 Frederick 242  
 Isabella (Redman) 242  
 John L. 242  
 Sarah B. (Cunningham) 129  
 Walter B. 242  
 William H. 242
- Ogden, Cora (Hampton) 299  
 Emily J. (Livermore) 167  
 Ethel M. 299  
 George 167  
 Laura (Livermore) 299  
 Leslie C. 299  
 Lewis 299  
 Maud 299  
 May E. 299



- Olds, Ann E. (Brockway) 288  
 Emmagene 288  
 Ezra 288  
 Oliver, Mary 404  
 Olmstead, Lizzie 175  
 Olney, Bertha O. (McIntire) 354  
 Charles 354  
 Ordronaux, Clara 336  
 Osborn, Mary 48  
 Osgood, Josephine T. 218  
 Osmond, Eloise L. 326  
 Elvira W. (Livermore) 326  
 Isaac 326  
 Joseph S. 326  
 Nettie M. 326  
 Sidney (Singley) 336  
 Owen, James K. 160  
 Joel 44  
 Mary (Livermore) 160  
 Mary M. 160  
 Molly (Livermore) 44  
 Packard, Anne E. 243  
 Caleb S. 243  
 Florence E. 243  
 Page, Anna 265  
 Bathsheba (Livermore) 47  
 John 47  
 Painter, Jennie D. (Lyon) 282  
 Winthrop D. 282  
 Palmer, Ella 187  
 George F. 352  
 Lillian (Mills) 352  
 Samuel A. 305  
 Sarah S. (Livermore) 305  
 Park, Mary 118, 120  
 Parke, Ernest 291  
 Mary D. (Livermore) 291  
 Parker, Abiel 36  
 Abraham 11, 15  
 Alma E. 409  
 Anna S. (Howe) 409  
 Betsey 107  
 Blanche M. 409  
 Caroline 237  
 Clarence E. 409  
 Cora M. 418  
 Daniel 15, 190  
 Ebenezer 124  
 Grace 16  
 Hannah (Livermore) 32  
 James 15  
 Jane E. 349  
 Lizzie M. 345  
 Lois 122, 123  
 Lydia 16  
 Martha 11  
 Martha (Livermore) 15  
 Parker, Mary 15, 32  
 Mary F. (Hastings) 124  
 Mason G. 124  
 Rose (Whitlock) 15  
 Samuel 16  
 Sarah (Warren) 190  
 W. 32  
 Parks, Jonathan 42  
 Sarah (Livermore) 42  
 Parrish, Augustus A. 425  
 Florence M. (Livermore) 425  
 Frederick O. 425  
 Jessie L. 425  
 Parsons, Almira 347  
 Eber 202  
 Lydia 202  
 Mary (Reed) 202  
 Partee, John P. 327  
 Mary A. 327  
 Sarah A. 327  
 Partridge, Ella 176  
 Susan 111  
 Patterson, Elizabeth 55  
 Martha 147  
 Paul, Anna 333  
 Payne, Amy 405  
 Dodge S. 405  
 Elizabeth (Chilson) 405  
 Peabody, Abigail 231  
 Adeline S. (Grosvenor) 156  
 David 156  
 Elizabeth 230, 231  
 Jane 23  
 John 230  
 Mary A. (Grosvenor) 156  
 Walter 156  
 Pearce, Charles L. 358  
 Clara E. 358  
 George J. 358  
 Lot L. 358  
 Martha M. 358  
 Naomi (Livermore) 357, 358  
 Orville G. 358  
 Richard E. 358  
 Sarah E. 358  
 Thomas 357, 358  
 Vine W. 358  
 William T. 358  
 Pease, Chester 281  
 Hannah 36  
 Pheria 281  
 Polly 281  
 Peasley, Betsey 136  
 Jacob 136  
 James E. 136  
 Louisa (Livermore) 136  
 Peirks, Jonathan 42  
 Peirks, Sarah (Livermore) 42  
 Pellett, Lucy G. 335  
 Pendell, Frank M. 432  
 Lucius A. 432  
 Nellie A. (Howland) 432  
 Pendexter, Mary 200  
 Penn, Hannah 11  
 Pepper, Henry A. 149  
 Lucy 149  
 Lucy J. 149  
 Lydia M. (Hopkins) 149  
 Mary A. 149  
 Pliny 149  
 Thankful (Livermore) 149  
 Perham, Philinda L. 410  
 Perkins, Aaron 248  
 Archie D. 422  
 Clarissa F. (Livermore) 422  
 Edward W. 367  
 Essie C. 422  
 Faith S. (Livermore) 367  
 Jenny 175  
 Lytie G. 422  
 Mary A. C. 248  
 Mary (Gilbert) 248  
 Orville T. 422  
 Sallie 379  
 Perley, Ira 146  
 Lucy 170  
 Lucy (Balch) 170  
 Samuel 170  
 Perry, Abigail (Livermore) 149  
 Elizabeth M. 383  
 Joseph 32  
 Mary J. 375  
 Prudence (Sherman) 32  
 Samuel 149  
 Pettit, Amanda 152  
 Ann 152  
 Catherine 152  
 Cenah H. 186  
 Jacob 152  
 Jane 152  
 John 152  
 Lydia (Livermore) 152  
 Mary 152  
 Petty, Ida A. 348  
 Phelps, Abigail 340  
 Celia E. 339, 340  
 Francis 340  
 Permelia 292  
 Philips, Elizabeth (Leonard) 13  
 James 13  
 Phillips, Charlotte 330  
 John 38  
 Mary (Bennet) 38





- Phillips, Priscilla 38  
 Rebecca (Livermore) 38  
 Theophilus 38
- Phipps, Abigail F. (Livermore) 113  
 Elizabeth (Leonard) 13  
 James 13  
 Marshall 113
- Pickard, Miriam 267
- Pickett, Harriet B. 188  
 Mariette R. (Livermore) 105  
 Walden A. 105
- Pickford, Alice (Livermore) 149, 150  
 Alice T. 150  
 Anna M. (Tolman) 150  
 Charles J. 150  
 Elizabeth (Kay) 150  
 Elizabeth (Shepard) 150  
 Emily 150  
 John 149, 150  
 John K. L. 150
- Pickman, Elizabeth L. 381
- Pierce, Clarissa 166  
 Cyrus E. 195  
 Louisa T. 123  
 Marion (Norris) 195
- Pierpont, Charles H. 141  
 Elijah 141  
 George W. 141  
 Hannah 141  
 Hannah (Livermore) 141  
 Hannah (Livermore) Potter 37  
 John M. 141  
 Robert 37, 141  
 Sarah (Livermore) 141
- Pike, Albert 305  
 Anna B. (Livermore) 305  
 Esther (Hurlburt) 290  
 Hiram 290  
 Margaret 288  
 Rebecca E. 290
- Pinckney, Martha A. 405
- Pitts, Flora L. 339  
 Gilbert D. 339  
 Joseph E. 339  
 Mary J. (Bancroft) 339
- Platts, Susan 120
- Plummer, Catherine 125
- Poland, Sarah M. 303
- Pollon, Alice L. (Livermore) 403  
 Allie M. 403  
 Jennie P. 403  
 John H. 403  
 John W. 403  
 Lillie M. 403
- Pool, Jennie 406
- Porter, Hannah 221
- Post, Anne 199
- Potter, Adelbert 210  
 Alice A. 347  
 Allen 347  
 Almira (Parsons) 347  
 Almond D. 347  
 Amanda H. (Johnson) 347  
 Amanda R. 347  
 Amy A. 347  
 Ann E. Wheeler 347  
 Annis E. 346  
 Bessie V. 348  
 Carrie B. 348  
 Clarissa A. 346  
 Cora A. 348  
 Edmund D. 210  
 Ella (Thompson) 347  
 Ellen 210  
 Fannie E. (Smith) 347  
 Hannah 210  
 Hannah (Livermore) 37  
 Hattie L. 347  
 Hosea B. 210, 347  
 Ida A. 347  
 Ida A. (Petty) 348  
 Jerome F. 348  
 Job 210  
 Joel A. 347  
 Leona M. 347  
 Lester 284  
 Lucetta (McCumber) 348  
 Luther 210, 347  
 Mary E. 347, 348  
 Mildred A. 347  
 Milton R. 347  
 Mortimer W. 347  
 Nathaniel 37  
 Nina E. 347  
 Priscilla N. 148  
 Rhoda (Buckley) 348  
 Rosilla A. 347  
 Sally 210  
 Sally (Livermore) 210  
 Samuel 210, 348  
 Sarah 37  
 Sarah (Livermore) 284  
 Semantha P. (Johnson) 346  
 W. M. 347  
 William 210, 346, 347  
 William S. 348
- Pratt, Addie M. 121  
 Adeline M. (Livermore) 121  
 Betsey S. 114  
 David 114  
 Josephine 348  
 Margaret 114  
 William H. 121
- Pray, Jane 175
- Prentice, Amelia A. (Livermore) 285  
 Elizabeth 79  
 Raymond L. 285  
 William G. 285
- Prescott, Abel 222  
 Betsey A. 222  
 Betsey (Livermore) 222  
 Charles 222  
 Charles C. 222  
 Charles L. 222  
 Ellen A. 222, 364  
 Hannah (Spalding) 222
- Preston, Lydia 100  
 Sarah E. 421
- Prichard, Debbie I. (Coy) 417  
 Isaac W. 417  
 Mary D. 417
- Priest, Everard 176  
 Jennie V. 176  
 Lydia L. 176  
 Sarah A. 176  
 Sarah E. (Livermore) 176  
 Sibyl 175
- Prince, Almira 313  
 J. D. 262  
 Kate 262
- Prout, Mehitable H. 188
- Prouty, Aaron 50  
 Anna (Livermore) 89  
 Artemas W. 155  
 Asa 50  
 Asahel 89  
 Benjamin 149  
 Betsey 89  
 Charles 89  
 David 27, 50  
 Elizabeth 50  
 Elizabeth (Gates) 50  
 Elliot 280, 281  
 Eunice 89  
 Hannah H. (Livermore) 155  
 Joel 50  
 Johnson 89  
 Jonas 50  
 Laura E. 280, 281  
 Laura E. (Randall) 158, 281  
 Lucius M. 149  
 Lucy J. (Pepper) 149  
 Lydia (Hatch) 110  
 Lydia (Livermore) 50  
 Mary A. Pepper) 149  
 Melinda A. 190  
 Nabby 89  
 Patty 89  
 Persis 50



- Prouty, Reuben 89  
   Sally 89  
   Willard 89  
   William 110  
 Purkiss, Sarah 29  
 Putnam, Amos 110  
   Elijah 49  
   Levina (Livermore) 49  
   Martha 110  
   Moses 49  
   Paris (Livermore) 49  
   Rachel 244  
   Sarah (Swift) 110  
 Quinlivan, Clayton 405  
   Daniel S. 405  
   Edward 405  
   Frank G. 405  
   Gladys 405  
   Laura E. 405  
   Laura (Horton) 405  
   Marshall E. 405  
   Merle D. 405  
   Sarah E. (Glezen) 405  
 Rae, Adaline L. (Benton) 416  
   Charles A. 416  
   Ernest B. 416  
   James 416  
   James C. 416  
 Ramsey, Florence B. 347  
   George A. 347  
   Ida A. (Potter) 347  
   William 347  
 Rand, Phebe 92  
   Susanna 412  
 Randall, Caroline 280  
   Jerusha A. 236  
   Jotham 280  
   Laura E. 158, 281  
   Lorette G. 280  
   Vespucian 158  
 Rankin, Jesse 402  
   Lucy E. 402  
 Ranney, Orpha 213  
 Rawson, Mary B. 165  
 Ray, Adaline 295  
   Helen 370  
   James 370  
   James F. 370  
   Lydia A. (Fuller) 370  
   Mary 274  
   Mary E. 370  
   Norman S. 370  
   Rebecca A. 268  
 Raymond, Abigail 158  
   Augusta 152  
   Charlotte 152, 272, 273  
   Dell 273  
   Edmond 93, 154  
   Edmond L. 154  
 Raymond, Eliza (Swart-wood) 273  
   Elizabeth 153  
   Elizabeth (Crause) 273  
   Esther (Livermore) 154  
   Florence 273  
   Frank 273  
   Isaac L. 152, 273  
   Isaac R. 151, 153, 154  
   Jane 152, 272  
   Jennet R. 386  
   John 151, 152, 273  
   Lucinda 152, 273  
   Mary S. 184  
   Nancy (Goodale) 273  
   Rebecca 152, 273  
   Rebecca (Livermore) 151  
   Rebecca (Tileston) 151  
   Sarah 154  
   Sarah E. 154, 277  
   Sarah (Livermore) 93  
   Susan (Lewis) 152, 153, 154  
   William 152, 273  
 Rea, Annie H. (Hall) 379  
   Dudley H. 379  
   James D. 379  
 Ready, Minnie 174  
 Redman, Isabella 242  
 Reed, Amasa 267  
   Amos O. 309  
   Caroline 267  
   Flora C. 113  
   George S. 309  
   Laura B. 309  
   Mary 202  
   Nancy (Livermore) 309  
   Paul D. 113  
   Rachel C. (Livermore) 113  
 Rees, Allen F. 354, 423  
   Benjamin R. 354  
   Bertha M. 354  
   Carrie E. (Willard) 423  
   Eugenia M. (Livermore) 353  
   George M. 354  
   John L. 354  
   Miriam W. 423  
   Robert I. 354  
   Seth 353  
   Thomas H. 354  
 Reese, Clara B. 348  
   Frederick H. 348  
   Mary E. (Potter) 348  
   Zella A. 348  
 Reeves, Alfred H. 394  
   Anna M. (Cook) 395  
   Bertie L. 395  
   Charles W. 395  
 Reeves, Clarence D. 395  
   Effa M. 395  
   Fidelia A. 395  
   Francis A. 395  
   George I. 395  
   John F. 395  
   John T. 394  
   Mary E. 394  
   Nelson G. 394  
   Oscar H. 395  
   Phena S. 394  
   Sally (Livermore) 394  
 Remington, Elizabeth L. 274, 389  
   Sarah E. (Weaver) 274  
   William 274  
 Renville, Mary A. 319  
 Rexford, Jane 187  
 Reynolds, Mary A. 187  
   F. M. 431  
 Rhodes, Anna (Bosworth) 422  
   Columbus F. 343  
   Ella C. 343  
   Ellen A. (Livermore) 343  
   Harry B. 422  
   Louis C. 343  
   Maria 399  
   Valette A. (Livermore) 105  
   William 105  
   William A. 343, 422  
 Rice, Almira 309  
   Ann S. (Wilson) 306  
   Anna 43  
   Anna (Mixer) 43  
   Asa 35  
   Asenath 35  
   Augusta M. 101  
   Bertram A. 166  
   Calvin 35  
   Eliakim 18  
   Elizabeth 26  
   Elizabeth (Livermore) 35  
   Ephraim 14  
   Evaline H. (Carrick) 411  
   George 166  
   Hannah (Livermore) 14  
   Isaac 43  
   Israel 35  
   John 411  
   Katharine 35  
   Lucy 265  
   Luther 35  
   Maria 50  
   Marshall S. 101  
   Mary A. 194  
   Mary A. (Gleason) Cook 166  
   Mary (Livermore) 101



- Rice, Mary (Oakes) 35  
Melitable (Livermore) 18  
Minnie G. 411  
Nathan 102  
Sally (Livermore) 102  
Seraph 106  
Thomas 35  
Timothy 191  
Zebiah V. G. (Ashton)  
194  
Rich, Anna (Livermore) 43  
George 112  
Joshua 43  
Lucy A. (Stockwell) 112  
Richardson, Allen L. 272  
Allen R. 272  
Anna (Bancroft) 365  
Mary (Livermore) Leslie  
271, 272  
Rebecca 108  
Rebeckah 76  
Urania B. 314  
Riddle, Abigail S. (Liver-  
more) 95  
Alexander 277  
Esther (Keller) 277  
Mary L. 277  
Robert T. 95  
Thompson 95  
Riley, Betsy 118  
Emma 200  
Harriet 217  
James 217  
John 200  
Mary (Pendexter) 200  
Mary (Ross) 217  
Robbins, Martha 56  
Roberts, Agnes A. 375  
Agnes (Hughes) 375  
Davis B. 375  
Robertson, Eliza A. (Marsh)  
340  
Leila 340  
William 340  
Robinson, Annie J. (Liver-  
more) 200  
Bridget 161  
Clarinda 219  
Mary A. 205  
Thomas W. 200  
Rockwell, Anabella 105  
Rockwood, Angeline, 191  
David 191  
John 190  
Martin A. 244  
Mary 191  
Mary E. (Livermore) 244  
Melinda A. (Prouty) 190  
Moses 190, 191  
Nancy (Livermore) 190  
Rockwood, Salem 190  
Roe, Alice C. 217, 356,  
Eunice S. (Livermore)  
217  
John B. 217  
Ottie A. 217, 356  
Sally (Livermore) 47  
Roehrig, Caroline (Smith)  
408  
Frederick A. 408  
Frederick L. 408  
Frederick L. O. 408  
Gavina H. 408  
Harold L. 408  
Mary G. (Hungerford)  
408  
Regnalta P. 408  
Russell S. 408  
Rogers, Clark 401  
Dorothy (Livermore) 27  
Emma R. 401  
George 27  
Mary 29  
Mary J. (Kinney) 401  
Mehitable 143  
Nathaniel 29  
Sarah (Purkiss) 29  
Rohn, Earl C. 328  
Glenn S. 328  
Louisa F. (Crandall) 328  
Raymond W. 328  
Samuel W. 328  
Rolf, Clara 426  
Rollins, Effie R. 385  
Emma J. (Livermore) 173  
Etta C. (Livermore) 173  
John F. 173  
Romans, Achsah (Gleason)  
290  
Andrew 290  
Harriet 290  
Ross, Elizabeth (Johnson)  
406  
Floyd 406  
Mary 217  
Mary A. (Sanderson) 318  
S. E. H. 318  
Rumrill, Charles 77  
Mary (Livermore) 77  
Rush, Charles D. 427  
Daisy E. 427  
Mary E. 427  
Russel, Abner 160  
Ebenezer 95  
Semantha (Seward) 160,  
433  
Sarah (Livermore) 95  
Russell, Carrie B. 318  
Ellen I. (Livermore) 305  
George V. 305  
Russell, Henry 366, 367  
Jeremiah 318  
Lizzie L. 374  
Louisa (Coolidge) 318  
Mabelle 367  
Mary I. (Sherman) 366  
Miss 247  
Rust, Abigail (Williams)  
140  
Alice M. 299  
John E. 299  
Judith S. (Masters) 299  
Ryan, Ruth W. 195  
Ryder, Fattie A. 410  
Henry R. 410  
Mary B. 427  
Philinda L. (Perham) 410  
Ryers, Elizabeth 392  
Sabin, Belle E. 299  
Carl 299  
Lucian 299  
Milly E. (Livermore) 299  
Safford, Horace B. 215  
Sarah E. (Lewis) 215  
Salazar, Gavina 165  
Salisbury, Deborah 104  
Salladay, Edward E. 349  
Kate A. (Livermore) 349  
Roy E. 349  
Saltmarsh, Ernest H. 307  
Laura A. (Burnham) 307  
Sampson, Jane 200  
Marie L. 200  
William 200  
Sanderson, George E. 318  
Hannah 120, 121  
Isaac 101  
John 101, 120  
John G. 318  
Lucy (Livermore) 101  
Lydia (Hagar) 120  
Mary A. 318  
Sarah M. (Stearns) 318  
Sophia (Livermore) 101  
Sands, Betsey 100  
Sanger, Ann 225  
Sargent, Catherine 96  
Jonathan 96  
Mary (Earle) 96  
Sasse, Andreas A. 391  
Andreas R. 391  
Edith 391  
Edith (Livermore) 391  
Hilman 391  
Maria (Fick) 391  
Satterlee, Alice L. (Liver-  
more) 423  
Lawrence G. 423  
Leanna S. 423  
LeFranc F. 423



- Satterlee, William H. 423  
 William L. 423
- Saunders, Anne G. 262  
 Charles G. 262  
 Daniel 262  
 Edith St. L. 262  
 Frederick A. 262  
 Mary J. (Livermore) 262  
 Mary L. 262
- Savage, Adaline 293
- Sawyer, Charles H. 366  
 Elmira (Livermore) 102  
 Lydia B. (Skilling) 369  
 Lydia (Livermore) 36  
 Nellie M. 369  
 Rufus 102  
 Sarah E. (Symmes) 366  
 William H. 369
- Saxton, Elizabeth 288
- Schofield, Sarah L. (Bottomly) 107
- Scofield, Sarah 331
- Scott, Cora D. (Terry) 409  
 Edna T. 409  
 Mary (Livermore) 26  
 Minerva 420  
 Thomas 26  
 William H. 409
- Scotton, Annie E. 319  
 Henry 319  
 Mary A. (Reville) 319
- Searles, Charles E. 302, 410  
 David H. 302  
 Edgar L. 410  
 Ella F. (Swann) 410, 411  
 Ellen 323  
 Frederick S. 411  
 Gilbert 302  
 Harriet E. (Forbes) 410  
 Harry F. 410  
 James H. 302, 110  
 Julia A. (Livermore) 302  
 Marguerite L. 411  
 Martha A. 302, 410  
 Walter G. 410
- Seaver, Cynthia 303  
 Leonard 303  
 Lizzie B. 303
- Seaverns, Faith 227
- Seger, Ebenezer 365  
 Emma N. 365  
 Mary (Coolidge) 365
- Senna, Almira A. (Messenger) 412  
 Joseph 412  
 Martha A. 412
- Seward, Addie M. 283, 398  
 Albert 160  
 Anna 160, 282  
 Clarissa 184
- Seward, Hannah 160, 281  
 Larnard 160  
 Levi 160, 283  
 Lorinda 160  
 Louisa 160  
 Mary 160  
 Mchitabel (Livermore) 159, 281  
 Nancy (Cadwell) 283  
 Orin 159, 281  
 Samuel 160  
 Semantha 160, 433  
 Sophronia 160  
 Sylvester 160
- Sexton, Mary E. 322
- Shales, Jane 267
- Shaw, Elsy 51  
 George W. 367  
 Georgianna 367  
 Sarah E. (Arnold) 367  
 Sarah J. 367
- Sheldon, Hannah 234
- Shelly, Alice M. (Livermore) 297  
 Frederick 297
- Shepard, Elizabeth 150  
 Maggie 152
- Shepherd, Harriet 218
- Sherman, Abby F. 366  
 Alfred A. 227  
 Asaph 31, 32  
 Betsey 31  
 Betsey (Collins) 196  
 Caroline A. (Wright) 227  
 Charles F. 227  
 David C. 351  
 Edmond 5  
 Eliza 196  
 Elizabeth (Winship) 31  
 Ethel E. 351  
 Frederic 227, 366  
 George C. 351  
 George D. 227  
 Grace 5  
 Joseph 31  
 Lizzie W. 366  
 Mabelle 366  
 Martha 31  
 Martha (Livermore) 351  
 Mary 31  
 Mary A. D. (Livermore) 227  
 Mary E. 227, 366  
 Mary (Livermore) 31  
 Millesent 31  
 Nathaniel 31  
 Prudence 32  
 Rosie 366  
 Sarah 31  
 Snow 196
- Sherman, Socrates N. 32  
 Susan B. 351  
 Susan (Grounds) 366  
 Thomas P. 351  
 William 227, 366  
 William H. 227, 366
- Sherrard, Eva 355
- Sherwin, Flora M. 280  
 Harland B. 280  
 Luella F. 280
- Shipton, Mary A. (Gondy) 320  
 William 320
- Short, Adelaide L. (Henshaw) 332  
 Belle F. 332  
 Charlotte F. 332  
 Herbert E. 332  
 James L. 332  
 Jay C. 332  
 Roy H. 332
- Shreve, Abraham L. 357  
 Asa 357  
 Frances E. 357  
 Harriet L. 357  
 Harriet (Livermore) 357  
 Henry W. 357  
 Katharine H. 357  
 Lot L. 357  
 Mary E. 357  
 Sarah M. 357
- Sibley, Abel 49  
 Abigail (Livermore) 108  
 Adaline (Adams) 196  
 Adele J. 287  
 Brigham 108, 196  
 Charles 195  
 Charles H. 287  
 Cyrena (Hall) 195  
 Elbridge 287  
 Eliza 49  
 Eliza J. 195  
 Elizabeth (Livermore) 49  
 Elizabeth M. 195  
 Emily L. 196  
 Esther (Stone) 196  
 Fanny (Ward) 331  
 Frank W. 287  
 Grace (Lackey) 287  
 Henry 195  
 Jane F. 334  
 Julia A. 195  
 Julia (Livermore) 287  
 Julius R. 195  
 Levens 49  
 Louisa A. 196  
 Lucius A. 196  
 Maria 196  
 Mary A. 196  
 Morris N. 195





- Sibley, Paul 108, 196  
 Rufus A. 196  
 Russell 108, 195  
 Ruth W. (Ryan) 195  
 Sarah M. (Crosby) 196  
 Seraph (Rice) 196  
 Susan A. 196  
 Susan N. 195  
 Susan (Newhall) 195  
 Walter 108, 195  
 William 331  
 William E. 195
- Simmons, Bertha (Munger)  
 323  
 Florence A. (Head) 323  
 Florence M. 323  
 George F. 182  
 George P. 323  
 Harry 323  
 Henry M. 183, 323  
 Josephine V. 291  
 Julian 291  
 Martha A. 182  
 Mary M. 183  
 Mary S. 183  
 Matilda (Ladd) 291  
 Miranda (Head) 182  
 Philip T. 182  
 Sarah M. 183
- Simonds, Elizabeth 53
- Sinclair, Etta A. (Gleason)  
 295  
 Winfy 295
- Singley, Sidney 326
- Sisson, Anna 406  
 Elida 406  
 Stephen 406
- Skilling, Lydia B. 369
- Skillings, Edward 115  
 Frances L. (Livermore)  
 115
- Skinkle, Cora E. (Suther-  
 land) 322  
 Harry 322  
 Ralph S. 322
- Skinner, Mary G. 179  
 Newton 179  
 Ursula (Wolcott) 179
- Slater, Elizabeth K. 252
- Slorum, Abigail 170
- Slough, John W. 418  
 Martha E. 418
- Smith, Aaron 171  
 Alice I. 306, 307  
 Almira I. 155  
 Almira (Livermore) 155  
 Anna (Livermore) Bemis  
 23  
 Annie J. 306  
 Benoni 108
- Smith, Bernard 216  
 Candace (Livermore) 97  
 Caroline 171, 216, 408  
 Caroline (Livermore) 103  
 Caroline (Taft) 277  
 Charles A. 417  
 Charles F. 312  
 Charles H. 171  
 Clayton J. 297  
 Daniel 108, 155  
 David C. 155  
 Edmund 231  
 Effie C. 277  
 Eli 155  
 Elias 171  
 Eliza (Livermore) 48  
 Elizabeth 131  
 Elizabeth (Hale) 115  
 Elizabeth R. (Wiswell)  
 231  
 Ellen J. 400  
 Elmira (Livermore) 108  
 Emeline 211  
 Emily (Livermore) 216  
 Fannie (Livermore) 171  
 Fannie E. 347  
 Florence K. (Livermore)  
 297  
 Francis L. 231  
 Frederick J. 171, 306  
 Frederick S. 296  
 George A. 277  
 George E. 155, 277  
 Hannah 29, 122  
 Harriet E. 246  
 Harry D. 296  
 Helen 216  
 Henry 97  
 Henry E. 312  
 Hepsy (Livermore) 103  
 Herbert V. 231  
 Ida M. 312  
 James 115, 155, 246  
 Jane 155  
 Jane (Peabody) 23  
 John F. 155, 277  
 John W. 312  
 Jonas 23  
 Jonathan 23  
 Joseph E. 312  
 Keoka 342  
 Laurana R. 412  
 Lois A. 231  
 Lois (Livermore) 231  
 Louisa H. 236  
 Lucy 108  
 Lucy A. 290  
 Marion L. 297  
 Martha A. (Hammond)  
 231
- Smith, Mary 185  
 Mary A. 155, 277  
 Mary D. (Pritchard) 117  
 Mary E. (Livermore) 312  
 Mary F. 277  
 Mary J. 155  
 Mary J. (Nichols) 306  
 Mary R. (Livermore) 171  
 Medad 115  
 Minnie E. (Day) 296  
 Nathan 24  
 Oliver E. 231  
 Platt 103  
 Rufus 48  
 Sally (Giles) 171  
 Sarah 117  
 Sarah J. (Harthan) 277  
 Samantha (Livermore)  
 115  
 Susan (Harris) 246  
 Susan (Mellen) 306  
 Susanna 74  
 Susanna (Livermore) 24  
 Thorit 103  
 Snow, Edwin W. 155  
 James 111  
 Mary 139  
 Mary E. (Livermore) 155  
 Sally 111
- Soule, Herbert C. 356  
 Ottie A. (Roe) 356  
 Roe T. 356  
 Stephen W. 356
- Southgate, Elizabeth (Stew-  
 ard) 25  
 Mary 25  
 Richard 25
- Spalding, Hannah 222
- Spaulding, Abigail (Green)  
 250  
 Asher 250  
 Emeline 250
- Spearin, James 100  
 Louise (Livermore) 100
- Spencer, Allen E. 398  
 Huldah 116  
 Joseph 116  
 Mercy J. 175  
 Pamela F. (Livermore)  
 116  
 Reuben 116  
 Rosie O. (Wood) 398
- Spring, Ashel 190  
 Martha (Warren) 190
- Stackpole, Sarah C. 143
- Staehlin, Angie (McFar-  
 land) 193  
 George F. 193
- Stafford, Cecilia (Aiken) 276  
 Eunice W. 118



- Stafford, Helen (Livermore) 276  
 James 276  
 Ludima 159
- Stanford, Elizabeth (French) 398  
 Henry M. 398  
 Rosie O. 398
- Stanley, Martha 360
- Stanton, Fanny L. (Hastings) 236  
 Hattie 290  
 John L. 236  
 Mary L. 236  
 William L. 236
- Stanwood, Catherine 76
- Stearns, Abigail 29  
 Charles C. 181, 318  
 Clara F. 181  
 Ellen A. 181, 317  
 Harriet A. 181, 318  
 John 180  
 Jonathan 136  
 Louisa 136  
 Mary (Bigelow) 136  
 Mary C. (Livermore) 180  
 Mary L. (Curran) 318  
 Mary P. 318  
 Maud E. 318  
 Nathaniel 20  
 Phebe 31  
 Polly 181  
 Ruth 31  
 Samuel 31  
 Sarah M. 181, 318  
 Sarah (Nevinson) 20
- Stebbins, Catherine L. 239  
 Charles B. 239  
 Elizabeth C. (Livermore) 128  
 Ellen E. 239  
 Hirametta (Bowles) 239  
 Lucinda 129  
 Luther 129  
 Nathaniel L. 129, 239  
 Rufus P. 129
- Stedman, Almira 164  
 John 164  
 Sylvia (Catlin) 164
- Steele, Ida M. 432
- Stevens, Elizabeth 359  
 Ella M. 352  
 James 359  
 Lydia M. 414  
 Nancy (Miles) 359
- Steward, Elizabeth 25
- Stiles, Abbie 310  
 Albin B. 310  
 Arraett (Livermore) 189  
 Benjamin 189
- Stiles, Eda M. 189  
 Emeline P. (Faylor) 310  
 Emma 310  
 George H. 310  
 Hannah (Trowbridge) 189  
 Henry B. 310  
 Joseph M. 189  
 La Forest 310  
 Laura B. 189  
 Legrand H. 189  
 Pattie A. (Cady) 310  
 Samuel 189  
 Susan C. (McFall) 310
- Stimson, Eliza A. 319
- Stoat, Mamie 327
- Stocker, Abigail (Kimball) 74  
 Ebenezer 74
- Stockwell, Abby (Williams) 112  
 Albert 112  
 Calvin 112  
 Emory 202  
 Etta 112  
 Fred L. 112  
 Lucian 112  
 Lucy A. 112  
 Lucy (Livermore) 112  
 Lydia 202  
 Mary L. 112  
 Melissa 112  
 Nathaniel 112  
 Olivia A. (Bruce) 112  
 Ruth (Comstock) 112  
 Susanna (Greenwood) 112  
 Tirzah 112
- Stoddard, Price 112  
 Tirzah (Fitts) 112
- Stone, Abigail 24  
 Agnes 336  
 Alice 173  
 Amasa 196  
 Caroline H. 134  
 Daniel 17  
 Elizabeth 17, 22, 44  
 Elizabeth (Livermore) 44  
 Elizabeth (Smith) 134  
 Esther 196  
 Frances (Livermore) 110  
 Hannah (Jennison) 53  
 Harold 336  
 Hezekiah 44  
 Isaac 44  
 Jeremy 44  
 Jesse 44  
 John 44  
 Jonathan 53  
 Le Grand 336  
 Mary 18  
 Mary A. 123
- Stone, Mary E. (Livermore) 336  
 Mary (Ward) 17  
 Ruth 53  
 Ruth (How) 41  
 Ruth (Livermore) 53  
 Samuel L. 336  
 Sibyl 77  
 Sophia (McCrae) 336  
 Sybil 31  
 Timothy 134  
 William 44  
 William A. 110
- Storey, Annie L. 236  
 Emily M. 236  
 Joshua P. 236  
 Rachel M. (Livermore) 236
- Stouffer, Clara D. (Hall) 379  
 John O. 379
- Stowell, Margaret 204  
 Sarah 253
- Stratton, Alice H. 320  
 Annie F. 320  
 Bertha L. 320  
 Betsey (Bailey) 181  
 Charles 181  
 Charles E. 320  
 Charles F. 181, 319  
 Dinah (Bemis) 45  
 Drusilla R. (Chadbourne) 319  
 Edward B. 181, 320  
 Eunice T. (Livermore) 181  
 George F. 320  
 Isaac 181  
 Jonathan 45  
 Lucy 45  
 Sarah L. (Fifield) 320
- Stuart, Eliza 310  
 Henry H. 401  
 Minnie E. (Livermore) 401
- Sturdy, Caroline E. (Pancroft) 339  
 Cora G. 339  
 Grace B. 339  
 Lillian C. 339, 419  
 Mary E. 339  
 Reuben A. 339
- Styles, Nettie 152
- Sutherland, Cora E. 322  
 George R. 322  
 Mary E. (Head) 322  
 Ralph E. 322
- Sutton, Edmund 381  
 Elinor (Beal) 381  
 Isaac 381  
 Kate E. 381



- Sutton, Nancy 286  
 Ralph 381  
 Susanna P. (Livermore) 381
- Swain, Hephzibah 232  
 Mehitable L. 280  
 Sally D. 280  
 William 280
- Swann, Ella F. 411
- Swartwood, Eliza 273
- Swazey, Olive A. 321
- Sweet, Cora A. 419
- Swift, Mary E. (Symmes) 366  
 Richard H. 366  
 Sarah 110
- Switcher, Henry 36  
 Rebecca (Livermore) 36
- Switzler, Ellen (Abern) 358  
 William 358
- Sylvester, Hannah 48
- Symmes, Addie M. 366, 426  
 Addie M. (Symmes) 426  
 Alexander S. 366  
 Arthur C. 366, 426  
 Fred M. 426  
 Ida L. 366  
 Jennie 366, 427  
 Kate C. (Bates) 426  
 Lillian F. 366  
 Marshall 366  
 Mary E. 366  
 Mary L. B. 426  
 Nettie 366  
 Robert M. 426  
 Ruth S. 426  
 Sarah E. 366  
 Sarah J. (Livermore) 366
- Symonds, Charles 399  
 Gertrude 399  
 John 331  
 Maria (Rhodes) 399  
 Mary 331  
 Sarah (Scofield) 331
- Taft, Beatrice K. 250  
 Caroline 277  
 Florence 250  
 Herbert 250  
 Ida F. (Chamberlain) 250  
 James 250  
 Josephine M. 250  
 Lizzie B. (Seaver) 303  
 Mary W. (King) 250  
 Winifred L. 250
- Tanner, Tacy 186
- Tarbell, Anna L. (Kimball) 376  
 Delora 376  
 Josephine F. 376  
 Nelo W. 376
- Tarbell, Samuel K. 376
- Tatterson, John 114  
 Sarah S. (Livermore) 114
- Taylor, Abigail G. 177  
 Alice 310  
 Catharine H. 177, 309  
 Diancy K. 177, 311  
 Elias 140  
 Ella 310  
 Emeline P. 177, 310  
 Emily C. (Wood) 310  
 Eunice A. 177, 311  
 Flora 311  
 Frank 311  
 George H. 177, 310  
 Hannah E. 177  
 J. B. 140  
 James 189  
 Jeannie A. 177, 311  
 John 177  
 Katharine (Livermore) 177  
 Laura B. (Stiles) 189  
 Leonidas C. 310  
 Lucius 311  
 Mary 174  
 Mary (Williams) 140  
 Sarah 140, 173
- Teele, Hannah C. 229
- Temple, Clara 239
- Terry, Charles J. 294  
 Cora D. 294, 409  
 Cynthia (Livermore) 294  
 Deforest B. 294  
 Gertrude 294  
 Henry W. 294  
 Polly 79
- Terwilliger, Albert C. 356  
 Dorothy K. 357  
 Ivan M. 357  
 Katherine (Evans) 356  
 Mary E. (Crisler) 356  
 Melville 356
- Thatcher, Melinda B. (Livermore) 117  
 Moyer 117
- Thayer, Catharine 244  
 Francena 300
- Thomas, Alfred A. 323  
 Felix 323  
 Gertrude 323  
 Jenny L. (Head) 323  
 Lydia S. (Fisher) 323  
 Nancy M. 351  
 Thomas E. 323  
 Thomas H. 323
- Thompson, Ella 347  
 Lyman 190  
 Martha A. 321  
 Mary A. 209
- Thompson, Nancy (Livermore) 190  
 Silence 107
- Thorn, Billie J. 389  
 Cecil W. 389  
 Elizabeth L. (Rice) 389  
 Joseph R. 389
- Thwing, Anne S. (Hill) 378  
 Annie H. 378  
 Elsie 378  
 Florence H. 378  
 Sarah H. 378  
 Sarah (Homan) 378  
 Samuel 378  
 Supply C. 378  
 Walter E. 378, 411
- Tiffany, Polly 118
- Tileston, Rebecca 151
- Tilton, Daniel 122  
 Elizabeth 101  
 Eunice 102  
 Sally 94, 102  
 Sarah (Livermore) 102  
 Tabitha 102, 221
- Timothy, Daniel 311  
 Flora (Taylor) 311
- Titcomb, Mary 71
- Todd, Adeline L. 204  
 Eli 204  
 Jehiel 363  
 Martha E. 363  
 Mary 204  
 Melissa (Hildreth) 204
- Tolman, Anna M. 151  
 John B. 150  
 Lydia (Mann) 151
- Tommis, Cerulia 204
- Tonpkins, Mary 100
- Tower, Frank S. 183  
 Henry 183  
 Sarah M. (Simms) 183
- Towne, Eben 277  
 Esther M. 303  
 Ruth (Faulkner) 277
- Townsend, Eliza (Sawyer) 106  
 Hannah L. (Hill) 106, 142  
 Hannah (Penn) 106  
 James 11  
 Joshua 36  
 Rebecca (Mosher) 11  
 Sarah (Livermore) 11  
 Susan (Livermore) 11  
 Thomas B. 142  
 William 11
- Townson, Jeans 106
- Tradewell, Epitaph 106  
 Marina (Gates) 106



- Tradewell, Mary J. 184  
 Train, Louisa 101  
 Trask, Lydia 229  
   Mary F. 353  
 Treat, Anabella E. 421  
 Trow, Annie J. (Smith) 306  
   James E. 306  
 Trowbridge, Elizabeth 14  
   Hannah 189  
 Trussell, Lydia (Kimball)  
   74  
 Tubbs, Andrew 390  
   Catharine G. (Livermore)  
   390  
   Daniel 390  
   Daniel A. 390  
   Everett J. 390  
   Mary 390  
 Tuck, Abigail 221  
   Hannah (Porter) 221  
   William 221  
 Tucker, Anna 49  
   Elizabeth (Livermore) 48  
   Hannah (Sylvester) 48  
   Mary J. (Bancroft) 364  
   Samuel 48, 49  
 Turner, Caroline 334  
   Lebbeus 47  
   Rebecca (Livermore) 47  
 Tuttle, Cornelia (Lewis) 316  
   Daniel 158  
   Emeline E. (Handly) 158  
   Hannah E. (Livermore)  
   158  
   Horace L. 316  
   Julian 158  
   Lydia 99  
   Mettie N. 316  
   Samuel 99  
 Twitchell, Adams 301  
   Adams H. 301  
   Franklin L. 301  
   Hattie A. 410  
   Hattie A. (Ryder) 410  
   Leverna (Livermore) 301  
   Luther H. 301, 410  
 Underwood, Eunice (Liver-  
 more) 89  
   Isaac 43  
   Jane L. (Carpenter) 275  
   Lemuel P. 275  
   Mary A. 275  
   Phebe (Livermore) 43  
   Rachel E. 401  
   Reuben 89  
   Sally 89  
   Susan 89  
 Upham, Calista (Livermore)  
   198  
   Elizabeth L. 199  
 Upham, Elizabeth (Liver-  
 more) 108  
   Freeman 108  
   George L. 198  
   Horace 106  
   Lothrop 198  
   Martha 106  
   Martha (Livermore) 106  
   Patty 106  
   Roger 108  
   Samuel 106  
   William 106  
 Van Buskirk, Alice L. (Ben-  
 ton) 321  
   Jesse L. 322  
   Laura M. 322  
   Samuel 321  
 Vance, Arabella 190  
   Ella M. 190  
   Emeline P. (Livermore)  
   190  
   James T. 190  
   Lulu J. 190  
 Vancor, Julia E. 268  
   Lottie B. 269  
 Vanderwarker, James 152  
   Margaret (Pettit) 152  
   Mary (Pettit) 152  
   Roselle 152  
 Van Horn, Hattie A. 399  
 Van Marter, Edson J. 285  
   Emily J. (Livermore) 285  
 Van Valkenburgh, Barthol-  
 omew 165  
   Emily 165  
   Hannah A. (Livermore)  
   165  
 Van Wormer, Margaret 285  
 Verbee, Rose 272  
 Viets, Annie R. 369  
   E. A. 369  
   Edward M. 369  
   Elizabeth M. (Livermore)  
   369  
 Vokes, Rosina 412  
 Voorhees, Emma 426  
 Vorhis, Albert 273  
   Lucinda (Folsom) 273  
 Vroman, Arthur N. 404  
   Cornelius S. 403  
   Frank 404  
   Ida M. (Livermore) 403  
   Vina L. 404  
 Wade, Ruth E. 306  
 Waite, Diantha (Fitts) 112  
 Waldron, Nettie C. 333  
 Walker, Asenath (Carroll)  
   307  
   Aurilla 307  
   Dell (Raymond) 273  
 Walker, Dorothy 26  
   Frank 115  
   George 273  
   John A. 336  
   Lucie E. 336  
   Lucy A. (Wilson) 336  
   Lynan 307  
   Martha (Hanaford) 175  
   Nancy 106, 175  
   Sarah 57  
   Timothy 57  
   William 175  
 Wallace, Louise 154  
 Waller, Henry D. 357  
   Lucian L. 357  
   Maria (Livermore) 357  
   Sarah J. 357  
   Thomas C. 357  
   Thomas O. 357  
 Walsh, Celicia (Bemis) 41  
   Michael 41  
 Ward, Adelaide S. 412  
   Ann 126  
   Emily S. 266  
   Fanny 334  
   George L. 266  
   Hannah L. 333  
   Hezekiah 47  
   Johanna (Dudley) 266  
   Louisa A. 324  
   Mary 17  
   Mercy 38  
   Rosina (Vokes) 412  
   Ruth 49  
   Sarah 47  
   Sarah (Green) 47  
   Thomas M. 412  
 Warfield, Mary F. 302  
 Warner, Alice R. 431  
 Warren, Abigail 22  
   Abigail (Livermore) 22,  
   24  
   Abijah 22  
   Amasa 330  
   Ann 22  
   Beulah 22  
   Charles 229  
   Charlotte (Phillips) 330  
   Ebenezer 22  
   Elisha 22  
   Isaac 22  
   Jennie 330  
   John 22, 24  
   Jonas L. 190, 330  
   Jonathan 190  
   Josiah 22  
   Lydia 22  
   Martha 190  
   Martha (Bemis) 190  
   Mary 22, 24, 330





- Warren, Mary (Brown) 22  
 Mary (Livermore) 190  
 Persis (Weston) 229  
 Prudence 22  
 Sarah 190  
 Sarah E. 229
- Washburn, Israel 75  
 Martha (Benjamin) 75
- Waters, Asenath 156  
 Mary M. 302
- Watkins, Cora G. (Sturdy)  
 339  
 Edmund 96  
 Eunice (Livermore) 96  
 Robert 96  
 Theodore L. 339
- Watson, Betsey 108  
 Charles 265  
 Jane 292  
 Lucy 265  
 Lucy (Rice) 265  
 Harriet 199  
 James 108  
 Jennie 390, 391  
 Lucy (Browning) 108  
 Marcia A. 199  
 Mary J. 391  
 Otis 199  
 Sarah 109  
 William 391
- Waxham, Miriam 293
- Wear, Nannie 348
- Weaver, Charles L. 153, 274  
 Elizabeth (Anthony) 274  
 Elizabeth (Livermore) 153  
 Fannie 274  
 Helen M. 274, 389  
 Jane M. 153  
 Jesse M. 274  
 Joseph M. 153  
 Lillian E. 274  
 Mary A. 153, 274  
 Maud A. 274  
 Sarah E. 153, 274
- Webb, Allen A. 344  
 Bolivar L. 344  
 Clarence B. 344  
 Grace L. 344  
 Lulu M. 344  
 Rose B. 344  
 Rose B. (Livermore) 344
- Webster, Catherine (Liver-  
 more) 136  
 Daniel 136  
 Helen L. 136
- Wedge, Hattie 308
- Welborn, Charles 425  
 Clara E. (Livermore) 425  
 Guy O. 425  
 Mark L. 425
- Welch, David 234  
 Grace A. 234  
 Martha J. 234  
 Mary A. (Wood) 234
- Welles, Mary (Head) 323  
 Richard H. 323  
 Richard J. 323
- Wellington, Anna (Bridge)  
 Livermore 14  
 Austin C. 230  
 Caroline L. (Fisher) 230  
 Martha 79  
 Mary 20  
 Oliver 14, 31  
 Phoebe 75  
 Sarah C. (Fisher) 230
- Wells, Asenath (Dunham)  
 277  
 Barbara 428  
 Bulkeley 428  
 Bulkeley L. 428  
 Dorothy L. 428  
 Edmund D. 374  
 Elizabeth L. 374  
 Eloise 277  
 Gladys 374  
 Grace D. (Livermore) 428  
 Harriet E. (Livermore)  
 374  
 Henrietta J. 415  
 Henry J. 415  
 Jennie E. 277  
 John 374  
 John W. 374  
 LeRoy B. 392  
 Lura A. M. (Bullard) 392  
 Maria 415  
 Mary A. (Bulkeley) 428  
 Raymond L. 392  
 Raymond S. 277, 392  
 Rosina A. 268  
 Samuel 277  
 Samuel E. 428  
 Sarah E. (Raymond) 277  
 Sophia (Dwight) 374  
 William H. 277
- Welman, Adam 43  
 Martha (Livermore) 43
- Wesson, Catherine 111  
 William 111
- West, Beatrice 419  
 Cora J. (Livermore) 419  
 Elizabeth (Brainard) 419  
 Geneva 419  
 James H. 419  
 John 419  
 Rhobe 419
- Weston, Persis 229
- Whaley, Hattie L. (Liver-  
 more) 287
- Whaley, Jennie 285  
 Rudolph W. 287
- Wheeler, Ann E. 347  
 Bessie M. 376  
 Frank 376  
 Kark W. 376  
 Mary E. (Kimball) 376
- Whelock, Clifton D. 344  
 Harry 278  
 Irene (Grosvenor) 278  
 John 191  
 Maria C. (Adams) 191  
 Zula Z. (Livermore) 344
- Whipple, George C. 111  
 Julia (Livermore) 111
- Whitcomb, David 125  
 George S. 125  
 Maria W. (Livermore) 125  
 Rebecca 125  
 Roxana 148
- White, Abigail 34, 135  
 Andrew 33  
 Araesta S. 392  
 Bessie F. 170  
 Charles E. 279  
 Charles G. 279  
 Chloe 111  
 Electa A. (Livermore) 170  
 Fanny B. (Livermore) 177  
 George 177  
 Harriet (Grosvenor) 279  
 Jane (Dix) 33  
 Japhet D. 383  
 Julia C. 237  
 Martha 33  
 Mary 109  
 Mary E. 382, 383  
 N. H. 170  
 Oliver S. 279  
 Rachel J. (Gee) 187  
 Samuel 34, 77  
 Samuel P. 237  
 Susan G. 383  
 Sybil 77  
 Sybil (Stone) 34, 77  
 Thomas T. 187
- Whiting, Amy E. (Fergu-  
 son) 426  
 Andrew 173  
 Charles H. 365  
 Frederic E. 365, 426  
 George F. 365  
 Harriet L. (Learned) 365  
 Mary E. 365  
 Mary (Livermore) 173  
 Philip E. 426  
 Plooma S. (Barnard) 365  
 Royal G. 426
- Whitlock, Rose 15
- Whitman, Channing W. 250



- Whitman, Elizabeth (King) 250  
 Henry 250  
 Henry C. 250  
 Henry M. 250  
 Mary 250  
 Mary (Eels) 250  
 Nathaniel 250
- Whitmore, Addison R. 325  
 Bertha J. 325  
 Eunice M. 325  
 Francis E. 325  
 Julia M. (Niles) 325  
 Lena M. 325  
 Louis A. 325  
 Nellie J. 325  
 Polly P. (Livermore) 325  
 Russell 325
- Whitney, Ada 173  
 Benjamin 81  
 Caroline 232  
 Catherine H. 235  
 Dinah 81  
 Elizabeth H. (Livermore) 125  
 Francina A. (Hastings) 124  
 Henry 124, 232  
 Ida A. 313  
 James 125  
 John 313  
 Lucy 125  
 Marietta (Carlisle) 313  
 Martha K. (Hastings) 124, 232  
 Rachel 125  
 Sarah 15  
 Sarah (Barrett) 81  
 Walter H. 232
- Wickwire, Maitha 345
- Widders, Clara D. (Hall)  
 Stouffer 379  
 Daniel 379
- Wilcox, Edwin L. 331  
 Ella L. 331  
 Ida A. 331  
 Mary A. (Livermore) 331  
 William 331  
 William B. 331
- Wilder, Etta B. 148
- Wilkinson, Charles 273  
 Charlotte (Raymond) 273
- Willard, Alice 152  
 Ann (Pettit) 152  
 Carrie E. 423  
 George 152  
 Jacob 152  
 John 152  
 Margaret 152  
 Mary 152
- Willard, Nettie (Styles) 152  
 William 152
- Willcutt, Andrew J. 233  
 Kate L. 233  
 Sarah J. 233
- Williams, Abbie 308  
 Abby 112  
 Abigail 140  
 Abigail (Livermore) 139  
 Almerin 285  
 Charles 140  
 Edward 139  
 Eliphad 139  
 Elisha S. 139  
 Elizabeth 140  
 Ellen C. 349  
 Frances 140  
 George A. 285  
 Hannah 139  
 Hephzibeth 46  
 Jane E. (Parker) 349  
 Margaret (Van Wormer) 285  
 Mary 20, 140  
 Mary (Snow) 139  
 Mary (Williams) 139  
 Nancy 139, 219  
 Nathaniel B. 349  
 Samuel 139  
 Sarah P. 139  
 Sophia 139  
 Wealthy McK. (Chapman) 285  
 Wright B. 285
- Willis, Lois A. (Smith) 231  
 Robert B. 231
- Willoughby, Adelbert 424  
 Millard 424  
 Myrtle L. (Millard) 424  
 Vivian F. 424
- Wills, Sarah 218
- Wilmarth, Emmett 399  
 Mary B. (Fenner) 399
- Wilson, Alvah J. 233  
 Amos 164  
 Angeline L. (Livermore) 197  
 Ann S. 306  
 Asa 164  
 Benjamin 185  
 David 164  
 Eliza 185  
 Enret S. 417  
 Frank J. 306  
 George 164  
 George H. 417  
 Georgia D. (Livermore) 233  
 Harriet 164  
 Helen F. 233
- Wilson, Herbert A. 233  
 Herbert M. 197  
 Horace 164  
 James 306  
 John 197  
 John A. 197  
 Kittie D. (Head) 417  
 Lavinia 96  
 Lucinda 164  
 Lucinda (Livermore) 164  
 Lucy A. 336  
 Luther 164  
 Marietta (Livermore) 306  
 Mary 95  
 Mary E. 306  
 Miranda 289  
 Morris E. 417  
 Phebe (Merritt) 185  
 Ralph E. 417  
 Sarah L. 306  
 Susan (Howland) 197  
 Warner 164
- Wing, Almond M. 223  
 Edward L. 223  
 Jane L. (Morse) 223  
 Julia C. (Longley) 223  
 Oliver N. 223
- Winget, Benjamin 218  
 Ida R. (Collins) 218
- Winship, Elizabeth 31  
 Julia A. G. 269
- Winslow, Elizabeth (Ryers) 392  
 Kenelm 392  
 Mary O. (Folsom) 392  
 Sally 52  
 William H. 392
- Wiswell, Elizabeth R. 231
- Witter, Ann E. (Livermore) 355  
 Clarence P. 356  
 Florence R. (Millard) 356  
 Lafayette 356  
 Sanford 355  
 William G. 356
- Wolcott, Ursula 179
- Wolf, Abram 160  
 Baxter 160  
 Diantha (Livermore) 393  
 Edith H. 394  
 Hulsey 160  
 James 393  
 John 160  
 Lorinda (Seward) 160  
 Louisa (Seward) 160  
 Mary (Seward) 160  
 Sophronia (Seward) 160
- Wood, Asa 125  
 Charles A. 398  
 Emeline B. 346



- Wood, Emily C. 310  
 Grace (Livermore) 125  
 Harriet 278  
 Harriet F. 266  
 Henry 125  
 Lydia L. 125  
 Maria B. 276  
 Martha M. 125, 233  
 Mary A. 125, 231  
 Olive (French) 398  
 Rosie O. 398  
 Sarah 278
- Woodbury, Betsey P. 232
- Woods, Abby F. 381  
 Alice P. 224  
 Hannah 224  
 Henry C. 175  
 J. S. 175  
 Lucy L. 224
- Woods, Margaret (Livermore) 224  
 Fernelia K. (Livermore) 175  
 Robert 224  
 Robert P. 224
- Woodward, Lucy B. (Livermore) 162  
 Sarah 17
- Woodworth, Lizzie 189
- Wootton, F. D. (Bishop) 397  
 Francis D. W. 397  
 Jennie M. 397  
 John 397  
 John E. 367  
 Ray H. E. 397  
 Warren C. 397
- Worcester, Rebecca 92
- Wornom, Flora 424
- Wright, Alice E. (Livermore) 362  
 Amos W. 184  
 Asa 362  
 Caroline A. 277  
 Dennison A. 305  
 Dot E. (Head) 184  
 Margaret L. 305  
 Mary F. 325  
 Polly (Chase) 362  
 Walter M. 362
- Wyman, Betsey 173
- York, Augusta M. 249  
 George 184  
 Harriet (Head) 184  
 William H. 184
- Young, Levi B. 142  
 Lura C. (Livermore) 142
- Zumwalt, Mary 219



1037

















