



No. CS71. J7 1927



GIVEN BY

Anna Johnson

Living Record

of the

4332.100

Olaus Johnson Family

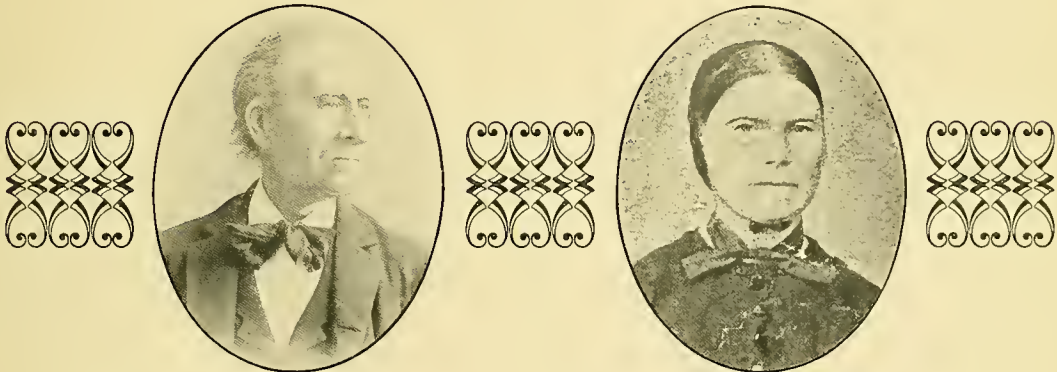

OLAUS JOHNSON

KAREN ANDERSON

Printed and Published by
The Johnson Family
1927

Compiled by
Children and Grandchildren
of

Oley M. Johnson

1927

5853

Anna Johnson

400
3
1907

[Faint, illegible handwriting]

VIA RAIL CLUB
347 70
NOT FOR RAYTO

1. John Swenson

2 Maria Olsen

children

3

4

5

6

7

8

9

10

11

John Swenson and Maria Olsen are the parents of Olaf Johnson, who was born 9 Sept. 1823 at Ytteroen, Trondhjem, Norway. Any body having information concerning this family - Names of children, etc. please write to,

Anna Johnson

33 Bishop's Bldg.

Salt Lake City, Utah

| | | | | |
|---------------------|--------------------|----------------------------------|---|---|
| 100. Olaus Johnson | 9 Sept. 1823 | Ytteroen, Trondhjem, Norway | | |
| | died 14 Feb. 1908 | Logan, Utah | | |
| 101. Karen Anderson | 26 Sept. 1826 | Saltvik | " | " |
| | died 12 April 1896 | Logan, Utah | " | " |
| <u>children</u> | | | | |
| 102.* John A | | 1850 Ytteroen, Trondhjem, Norway | | |
| 103.* Peter Olaufen | 4 June 1852 | " | " | " |
| | died 27 Oct. 1924 | Logan, Utah | | |
| 104.* Olova | 2 July 1854 | Ytteroen, Trondhjem, Norway | | |
| | died 5 May 1881 | Logan, Utah | | |
| 105.* Lorentz | 13 July 1856 | Ytteroen, Trondhjem, Norway | | |
| 106.* Annie Marie | 23 May 1858 | Ytteroen, Trondhjem, Norway | | |
| | died 14 Sept. 1887 | Logan, Utah | | |
| 107.* Oley Martin | 8 April 1860 | Ytteroen, Trondhjem, Norway | | |
| 108.* Elmer Ludwick | 29 Nov. 1864 | " | " | " |
| 109.* Baralina | 20 March 1866 | " | " | " |
| 110.* Arent | 20 Sept. 1868 | " | " | " |

(102) John A Johnson about 1850 Ytteroen, Trondhjem, Norwa

200 Emma

children

| | | | |
|--------------------|---------------|-------------|--------------|
| 201*Leasa Kaspara | 31 Jan. 1883 | Logan Cache | Utah |
| 202*Helaman Olaus | 21 March 1885 | " | " " |
| 203*Ada Ovreda | about 1887 | " | " " |
| 204*Lottie Augusta | 24 June 1889 | " | " " |
| 205*John Edwin | 27 Feb. 1892 | " | " " |
| 206*Orsen Lehi | 22 Jan. 1897 | " | " " |
| 207*Olga | 7 June 1895 | " | " " |
| 208*Lyman Nephi | 6 July 1899 | " | " " |
| 209 Infant Boy | | " | " died _____ |

*I did not receive an answer from the
parents of this family, there for the
list may be incomplete*

210 Jackson Rollo Frazier

6 Jan. 1884 McClure Henry Ohio

(201) Leasa Kaspara Johnson

31 Jan, 1883 Logan Cache Utah

children

211 Dorothy Helen

9 Nov. 1923 Omaha Douglas Nebraska

address of Frazier family in the year 1927
2019 No. 50 Ave. Omaha, Nebraska.

(202) Helaman Olaus Johnson 21 March 1885 Logan Cache Utah
220 Anna Ollive Hanover 1 April 1885 Chanute, Neosho, Kansas
children

221 Irene Anna Harruff Stevens 20 May 1904 Marion, Marion, Ohio

222 Bertha 20 March 1911 Gowen, Latimer, Oklahoma

223 Jennabelle 26 Oct. 1921 Wichita, Sedgwick, Kansas

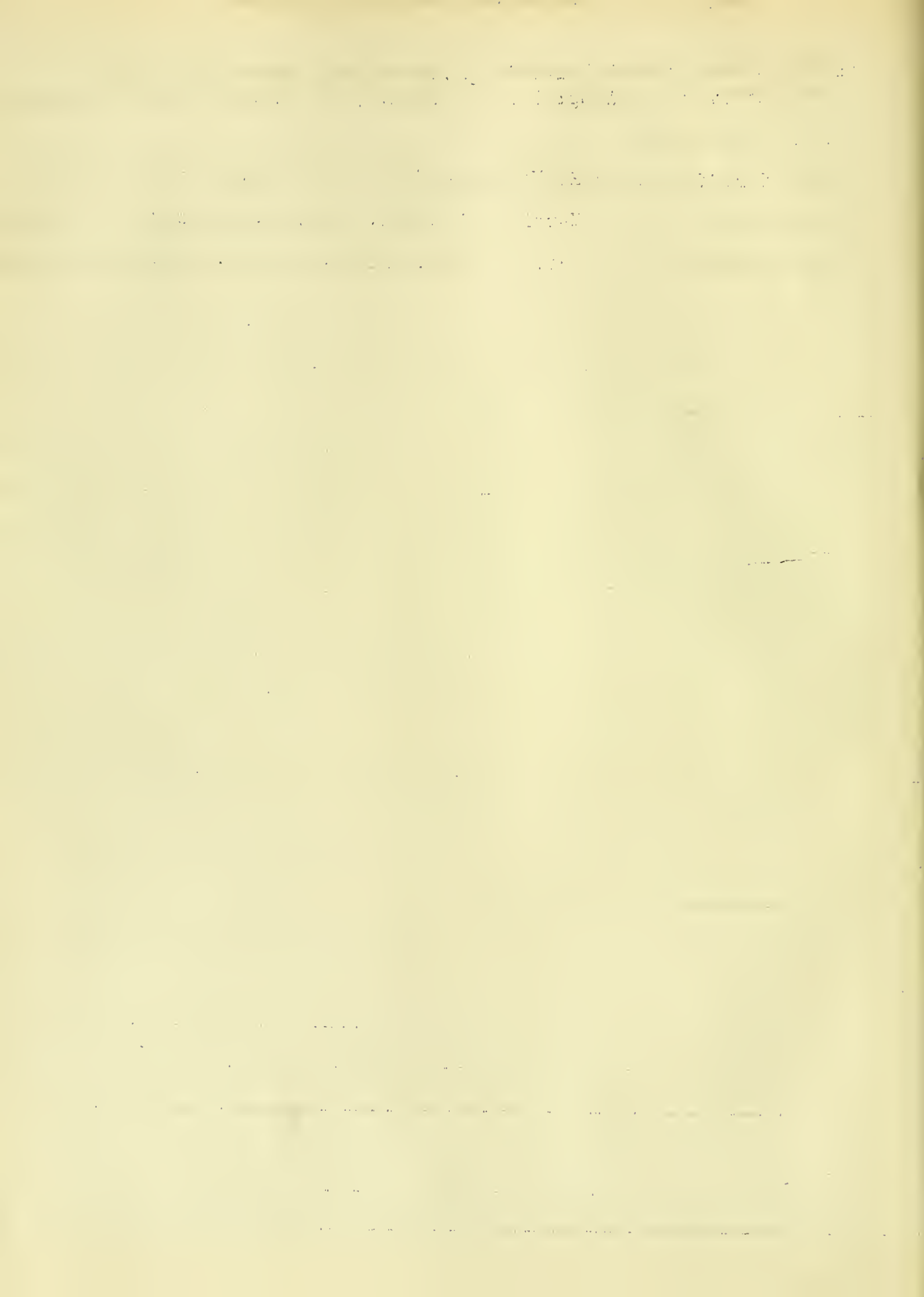

230 Thomas Cummack

(203) Ada Oveda Johnson about 1889 Logan, Cache, Utah

Children

231 Veda

232 Edna

Salt Lake City, Utah

233 Thomas

234 John } twins

235 Louise

I did not receive an answer from this family. If anyone can give me complete information, I will be very happy to add it to the Record.

I understand that the husband and father of this family was killed about 4 or 5 years ago.

Handwritten text at the top of the page, possibly a header or introductory paragraph, which is mostly illegible due to fading.

Main body of handwritten text, consisting of several lines of cursive script. The text is significantly faded and difficult to decipher.

Lower section of handwritten text, continuing the cursive script. This section also contains mostly illegible characters.

Address 619 Milton Ave. Salt Lake City, Utah

| | | |
|--------------------------|---------------|---------------------------------------|
| (204) John Edwin Johnson | 26 Feb. 1892 | Logan, Cache, Utah |
| 240 Beryl Featherstone | 13 Nov. 1893 | American Fork, Utah, Utah children |
| 241 Beryl Louise | 23 May 1915 | Salt Lake City, Salt Lake, Ut. |
| 242 Emma Lavon | 7 Oct. 1916 | American Fork, Utah, Utah |
| 243 John Edwin Jr. | 20 March 1920 | Taylorville, Salt Lake, Ut. |
| 244 Stephen Ralph | 6 Aug. 1921 | Salt Lake City, Salt Lake, Ut. |
| 245 Bettie Ann | 13 Sept. 1923 | " " " |

1918

1918

1918

1918

1918

1918

1918

1918

1918

1918

1918

1918

1918

1918

1918

1918

1918

1918

1918

1918

1918

1918

1918

1918

1918

1918

1918

1918

1918

Address 350 South 1 West Logan, Utah

250 Truman Le Roy Welling 13 Jan. 1887 Farmington, Davis, Utah

(205) Lottie Augusta Johnson 24 June 1889 Logan, Cache, Utah

children

| | | | | | | | |
|-----|--------------|-------|---------------|---------------------------|---|---|---|
| 251 | Carmen Alice | | 20 Sept. 1911 | Fielding, Box Elder, Utah | | | |
| 252 | Truman J. | twins | 12 Nov 1 914 | " | " | " | |
| 253 | Infant Girl | | 12 Nov. 1914 | " | " | " | " |
| | | died | 12 Nov 1914 | " | " | " | " |
| 254 | Dale | twins | 20 March 1919 | " | " | " | " |
| 255 | Gale | | 20 March 1919 | " | " | " | " |

Handwritten text, possibly a list or a set of instructions.

Handwritten text, possibly a list or a set of instructions.

Handwritten text, possibly a list or a set of instructions.

Handwritten text, possibly a list or a set of instructions.

Handwritten text, possibly a list or a set of instructions.

Handwritten text, possibly a list or a set of instructions.

Handwritten text, possibly a list or a set of instructions.

Handwritten text, possibly a list or a set of instructions.

Handwritten text, possibly a list or a set of instructions.

address 340 East 17th South Salt Lake City, Utah

270. Jerry Tietjen

15 Sept. 1894 Santaquin, Utah, Utah

(207) Olga Johnson

7 June 1895 Logan, Cache, Utah

children

271 Nedra Jerry

31 July 1918 Logan, Cache, Utah

272 Joseph J.

8 Aug. 1921 Ogden, Weber, Utah

273 Emma Jeane

16 Aug. 1924 Salt Lake City, Utah

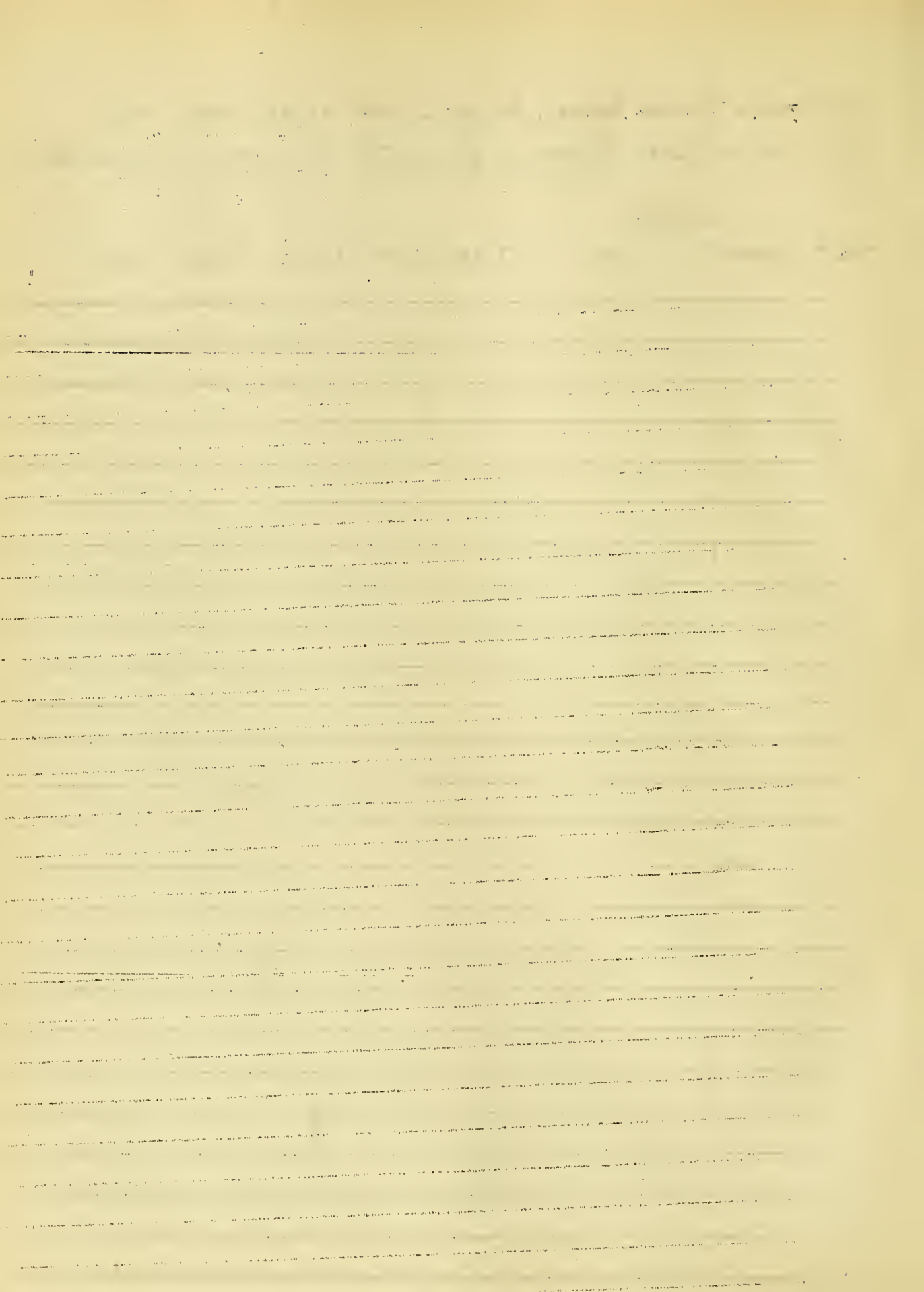

| Date | Description | Amount | Balance |
|------|-------------|--------|---------|
| 1912 | Jan 1 | 100.00 | 100.00 |
| 1912 | Feb 1 | 50.00 | 50.00 |
| 1912 | Mar 1 | 25.00 | 25.00 |
| 1912 | Apr 1 | 12.50 | 12.50 |
| 1912 | May 1 | 6.25 | 6.25 |
| 1912 | Jun 1 | 3.12 | 3.12 |
| 1912 | Jul 1 | 1.56 | 1.56 |
| 1912 | Aug 1 | 0.78 | 0.78 |
| 1912 | Sep 1 | 0.39 | 0.39 |
| 1912 | Oct 1 | 0.19 | 0.19 |
| 1912 | Nov 1 | 0.09 | 0.09 |
| 1912 | Dec 1 | 0.05 | 0.05 |
| 1912 | Total | 100.00 | 100.00 |

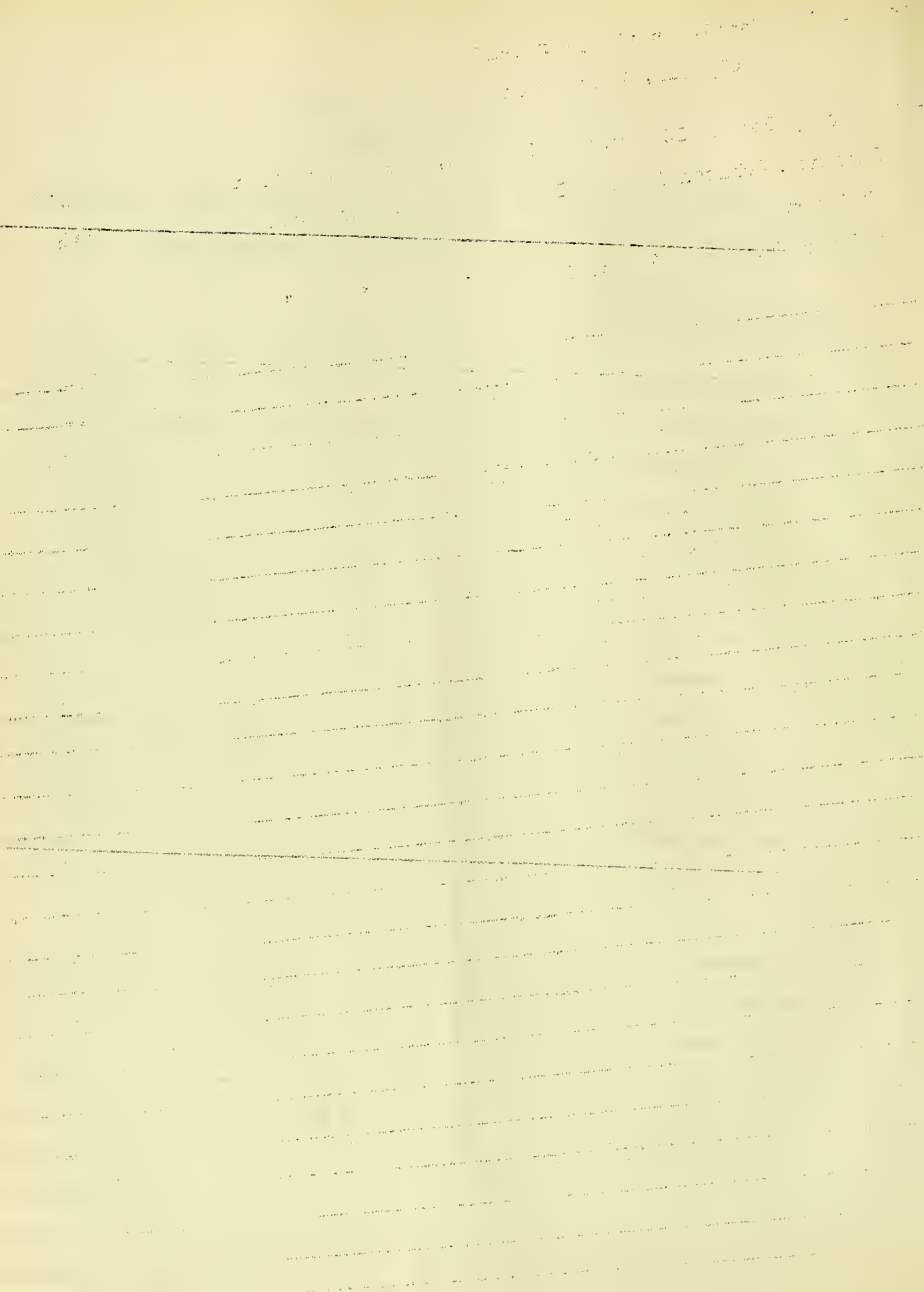

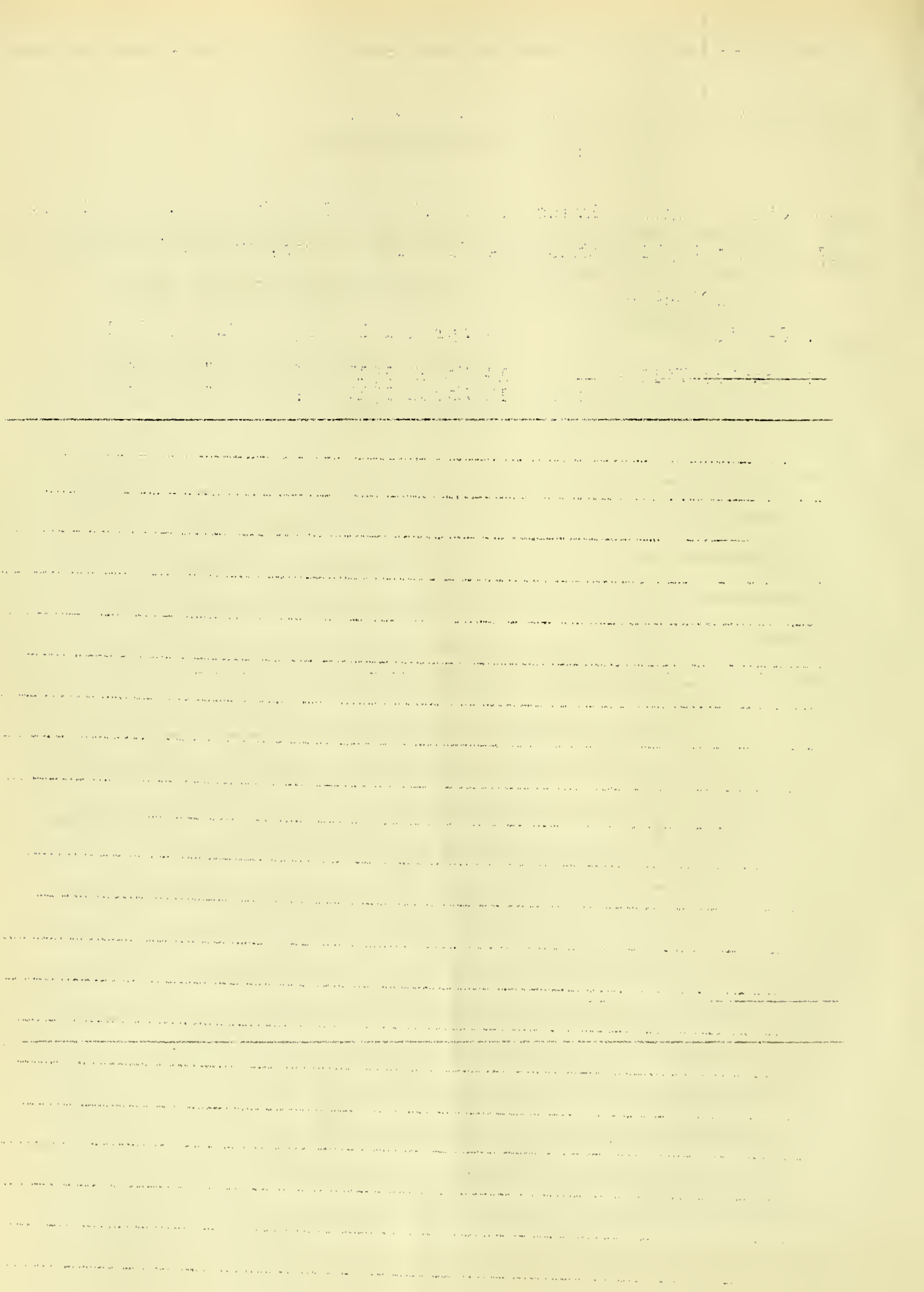

The address of this family in the year 1927

Olympia, Washington

| | | | | | |
|-----------------|-------------------------|--------------|----------|-----------|-------|
| (308) | Harold Waldemar Johnson | 28 May 1892 | Logan | Cache | Utah |
| 360. | Pearl Leona Horton | 19 July 1890 | Olympia, | Thurston, | Wash. |
| <u>children</u> | | | | | |
| 361. | Waldemar Horton | 11 May 1916 | " | " | " |
| 362. | Merton Leon | 14 Aug. 1917 | " | " | " |
| | died | 12 Oct. 1923 | " | " | " |
| 363. | David Peter | 13 July 1919 | " | " | " |

Handwritten text at the top of the page, possibly a title or header.

Handwritten text in the upper middle section of the page.

Handwritten text in the middle section of the page, separated by a horizontal line.

Handwritten text in the lower middle section of the page.

Main body of handwritten text, consisting of multiple lines of cursive script.

The address of this family in the year 1927

332 North Lincoln
Pocatello, Idaho

370. Lester W. Ashton 28 Feb. 1893 Salem ,Washington, New York

(311) Retta Lucille Maughan 17 April 1892 Logan, Cache, Utah

children

| | | | | |
|-----------------------|---------------|------------|----------|-------|
| 371. Marian | 23 April 1920 | " | " | " |
| 372. Margaret Maughan | 23 March 1922 | " | " | " |
| 373. Patricia Lucille | 30 Aug. 1924 | Pocatello, | Bannock, | Idaho |
| 374. Thomas Maughan | 3 Jan. 1926 | " | " | " |

Address of this family in the year 1927

18 South 3rd Street

Alhambra, California

(314) Bryan Heber Maughan 5 Aug. 1896 Logan, Cache, Utah

385 Mabel Taylor 1 Feb. 1901 Mapleton ? Idaho

children

386 Boyd Taylor 12 June 1923 Alhambra, Los Angeles, Calif.

387 _____

*Is Mapleton, Idaho correct?
I cannot find a town by that name
listed in the Idaho directory*

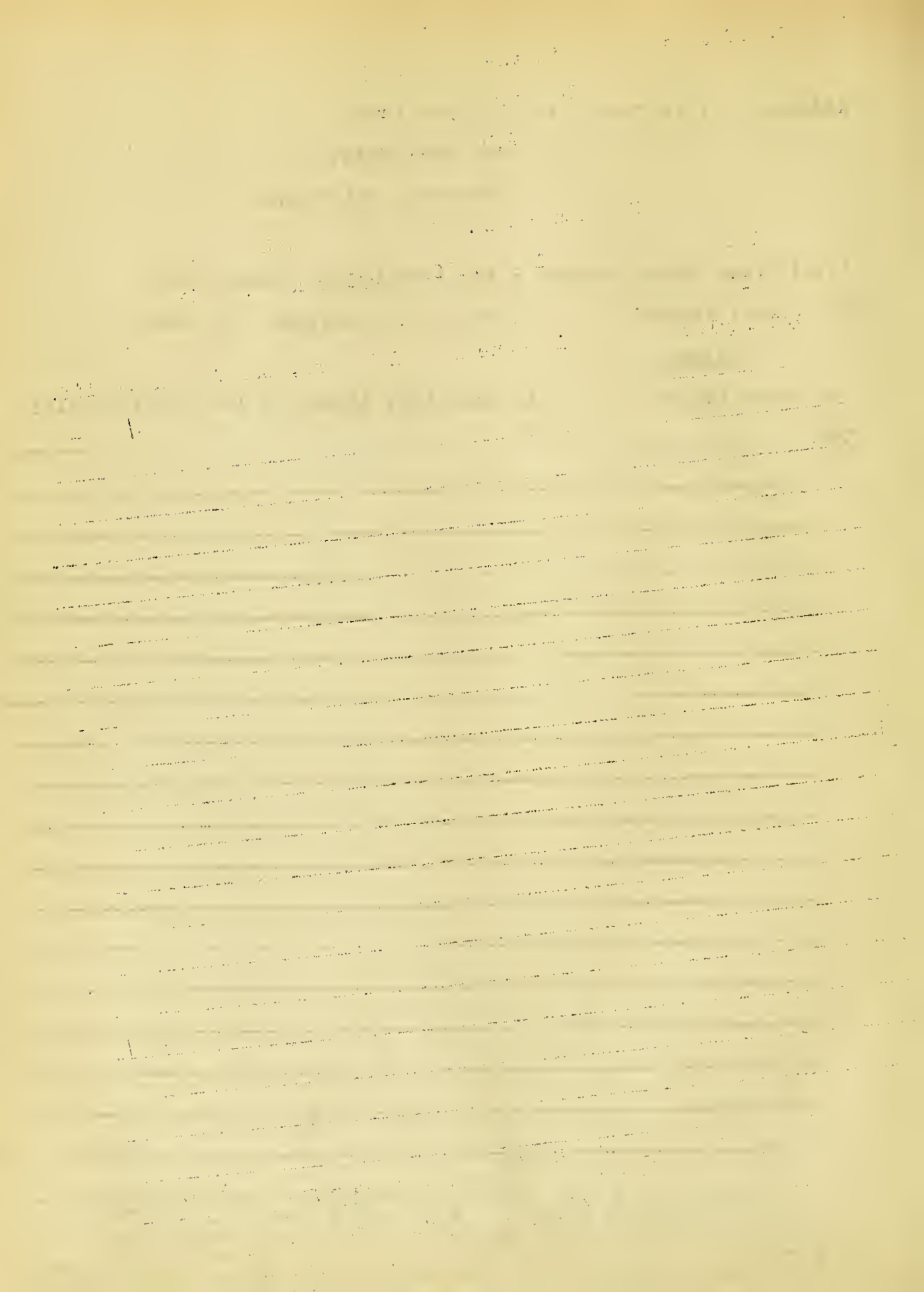

(326) Thomas Alexander Lewis 27 Feb. 1899 Logan, Cache, Utah

390 Uvada

Child

311 Margith Jean

This family living 1927 at
Logan, Cache, Utah

I would be pleased to receive complete
information.

Anna Johnson
33 Bishop's Bldg
Salt Lake City,
Utah

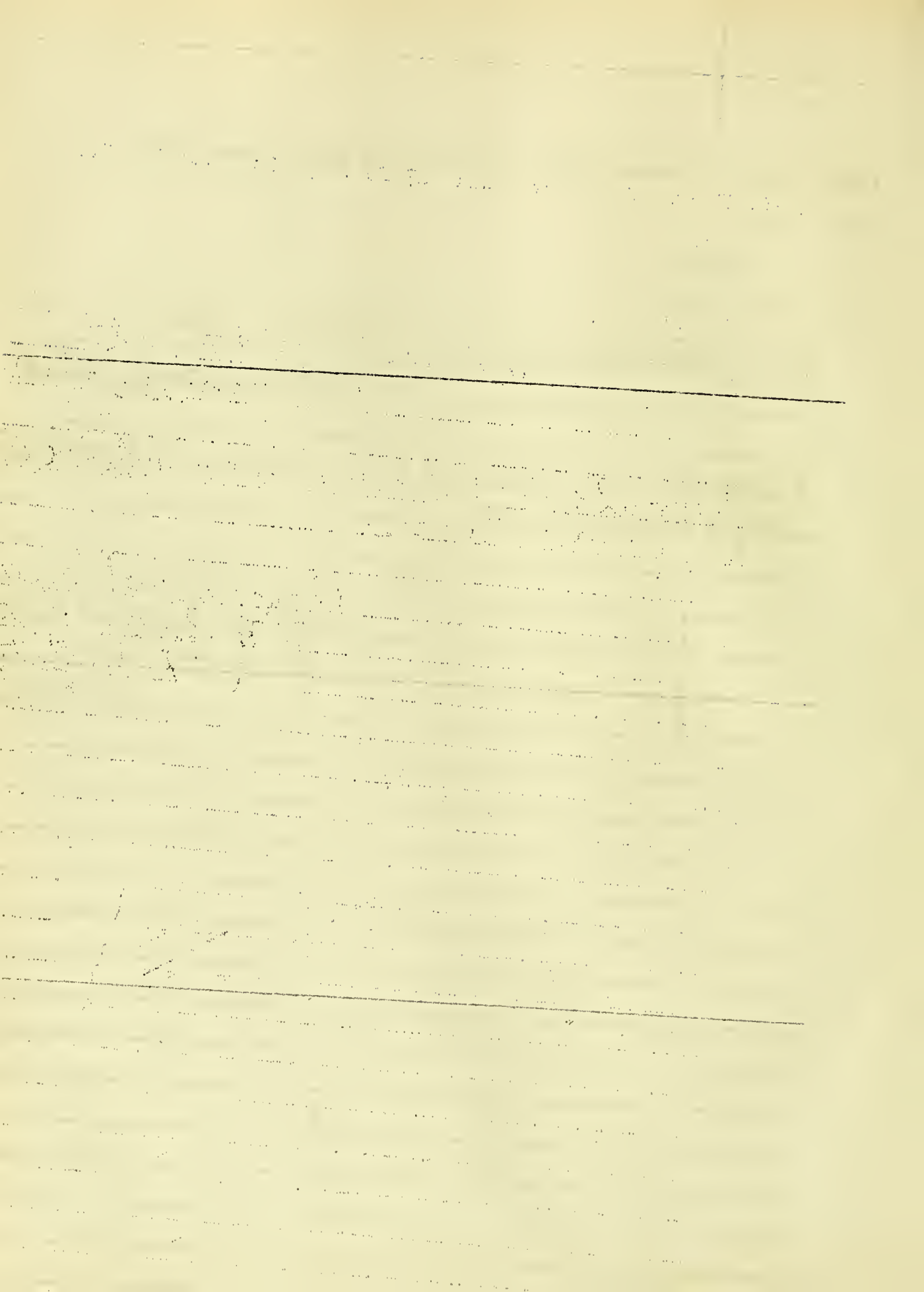

1914

1914

1914

1914

1914

1914

[Faint, illegible text throughout the page]

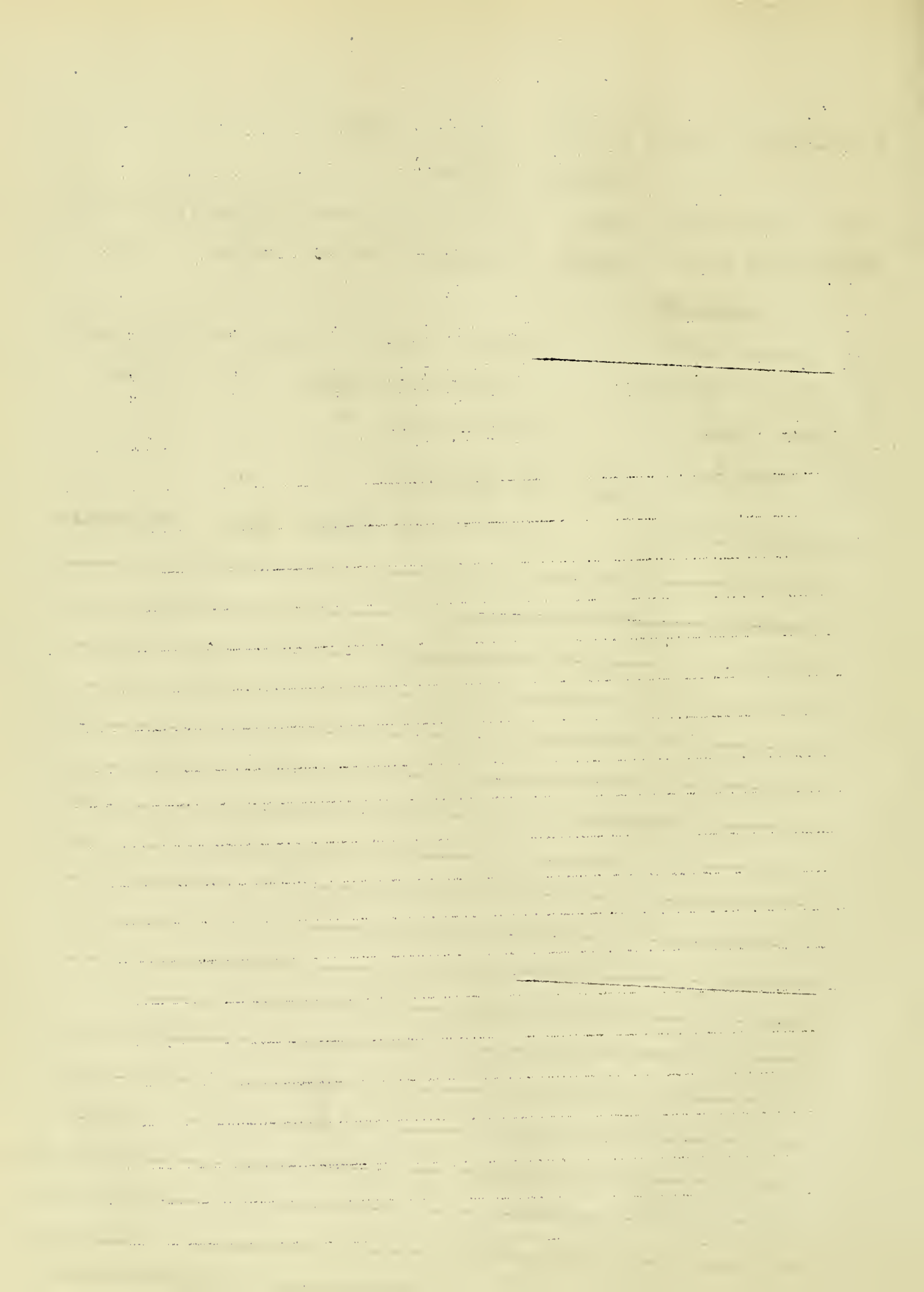

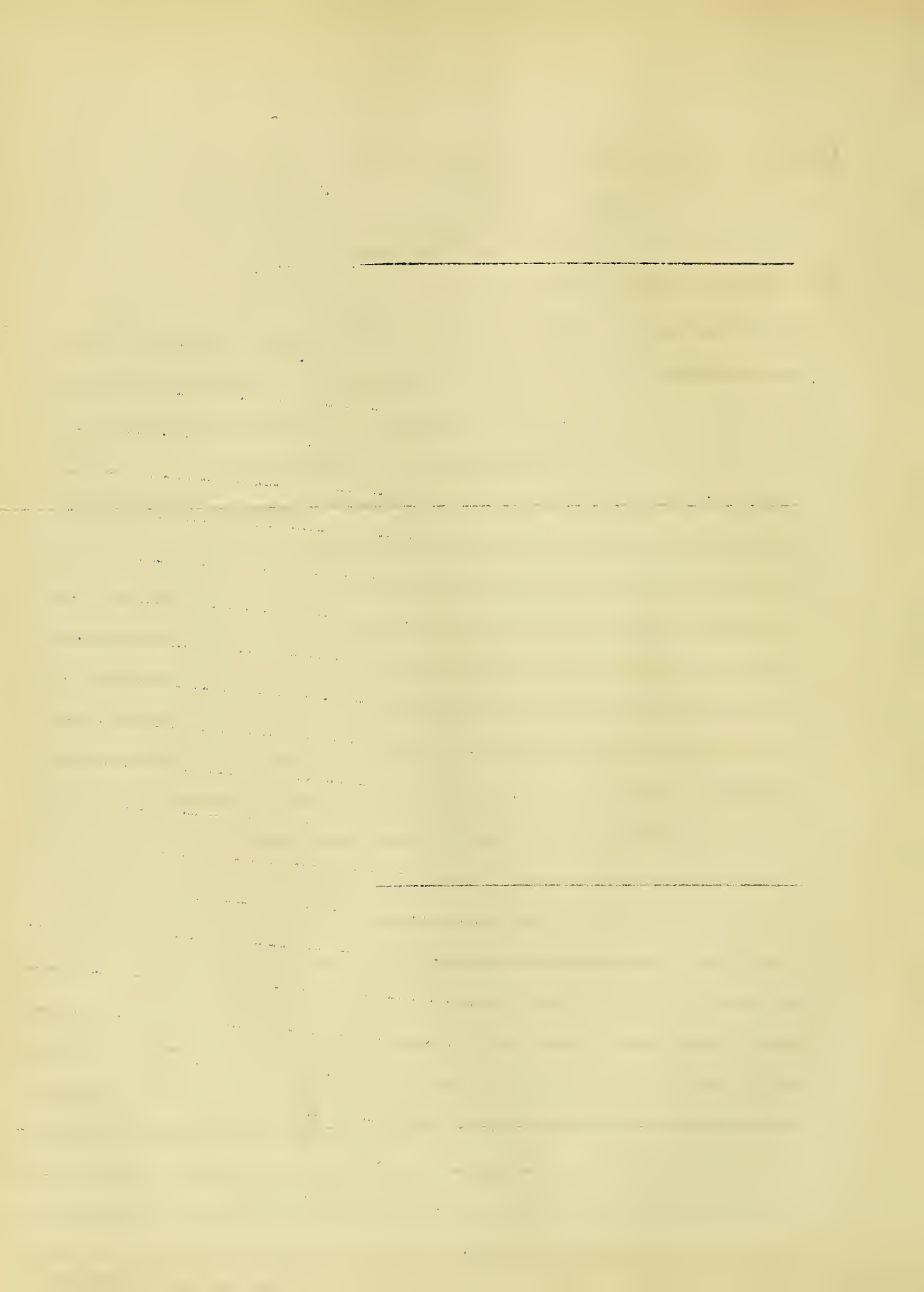

(503) Lorenzo Johnson

12 Jan. 1887 Logan, Cache, Utah

530. Alice Balmforth

27 June 1894 Alverthorp, Wakefield, Eng.
England.

children

531. Clare Lorraine

22 April 1918 Logan, Cache, Utah

The address of this family in the year 1927

8610 Fir Street- Graham Station

Los Angeles, California

Los Angeles, California

Los Angeles, California

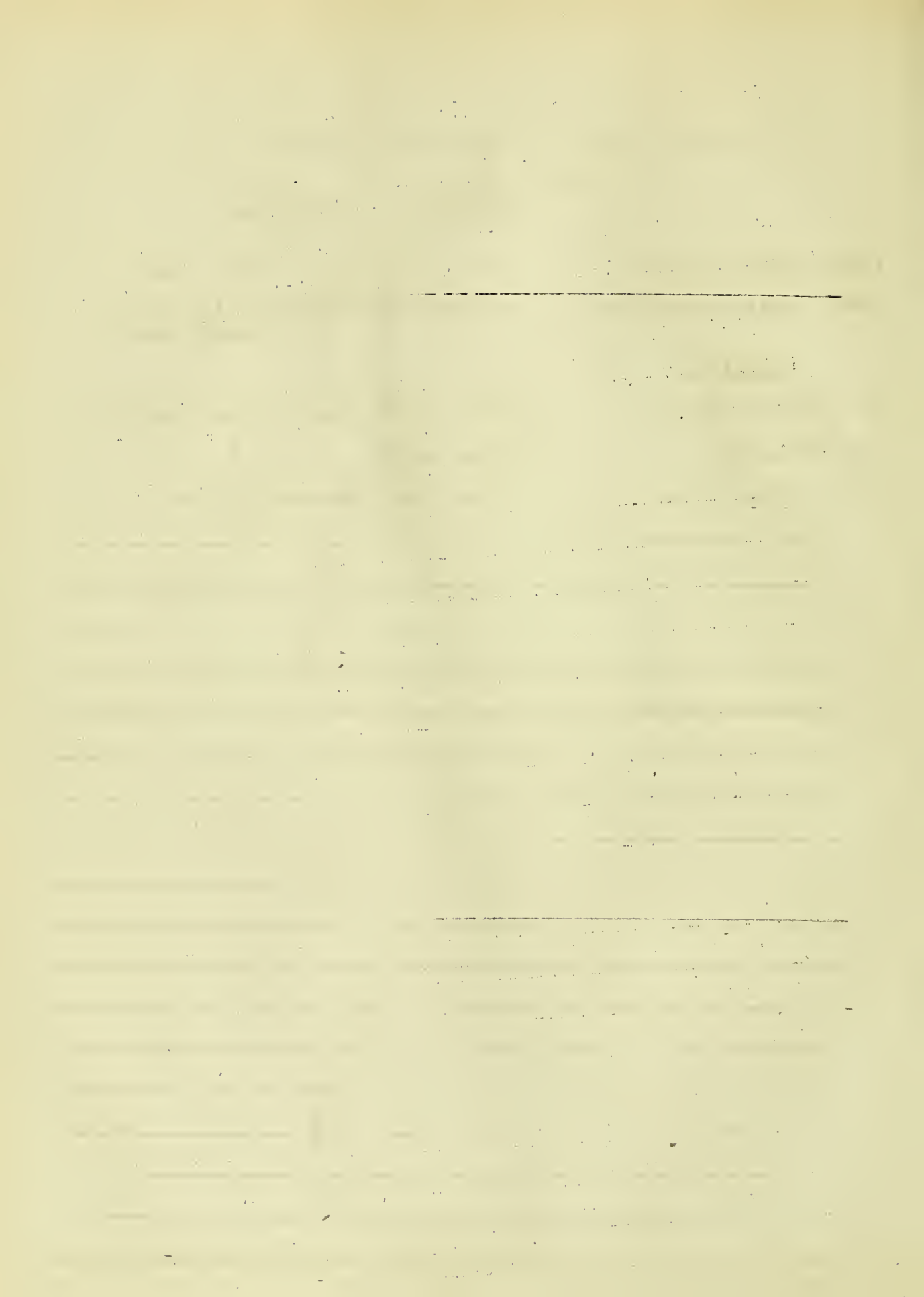

The address of this family in the year 1927

Smithfield, Utah

550. Lionel Lehi Monk 16 Dec. 1888 Logan, Cache, Utah
(505) Gurina Sophrona Johnson 28 Feb. 1891 " " "

children

551. Melba J. 10 May 1914 Logan, Cache, Utah
552. Wendell J. 28 Nov. 1915 Berison " "
553. Venna J. 10 Nov. 1917 " " "
554. Bonnie J. 23 Sept. 1919 Logan, " "
555. Lionel Lehi Jr. 22 Aug. 1921 " " "
556. Cloadean J. 23 May 1925 " " "
557. La Marr J. 14 Sept. 1926 " " "

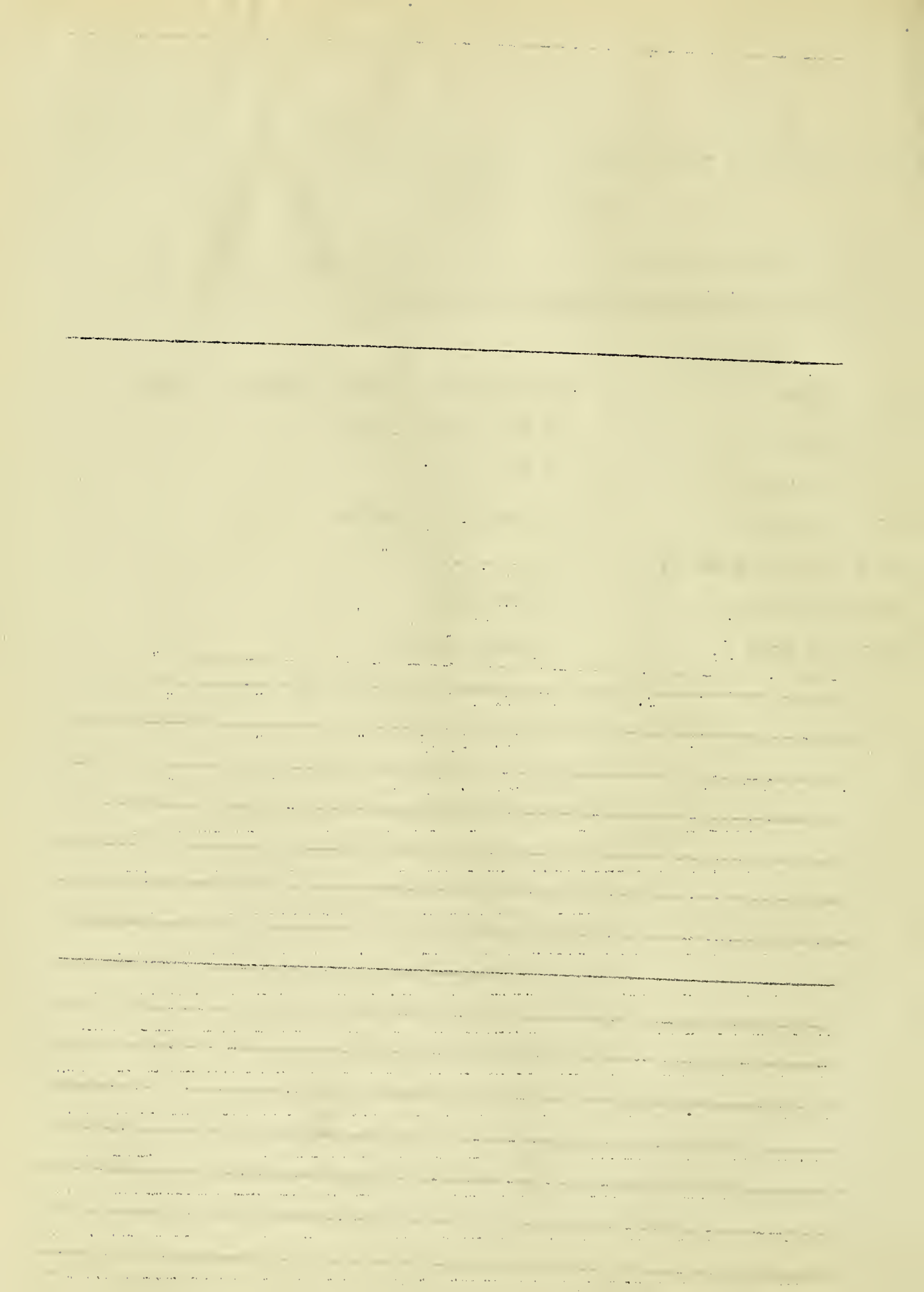

The address of this family in the year 1927

336 West Clark
Pocatello, Idaho

570. Carl Doermann Jorgensen 9 June 1902 Filseove, Denmark
(509). Lola Wilhelmina Johnson 6 March 1901 Logan, Cache, Utah

children

| | | | | |
|---------------------------|--------------|---|---|---|
| 571. Wilma Donna Thompson | 13 Aug. 1916 | " | " | " |
| 572. Frederick LeRoy " | 10 June 1921 | " | " | " |
| 573. Roma Arlene | 17 Aug. 1924 | " | " | " |

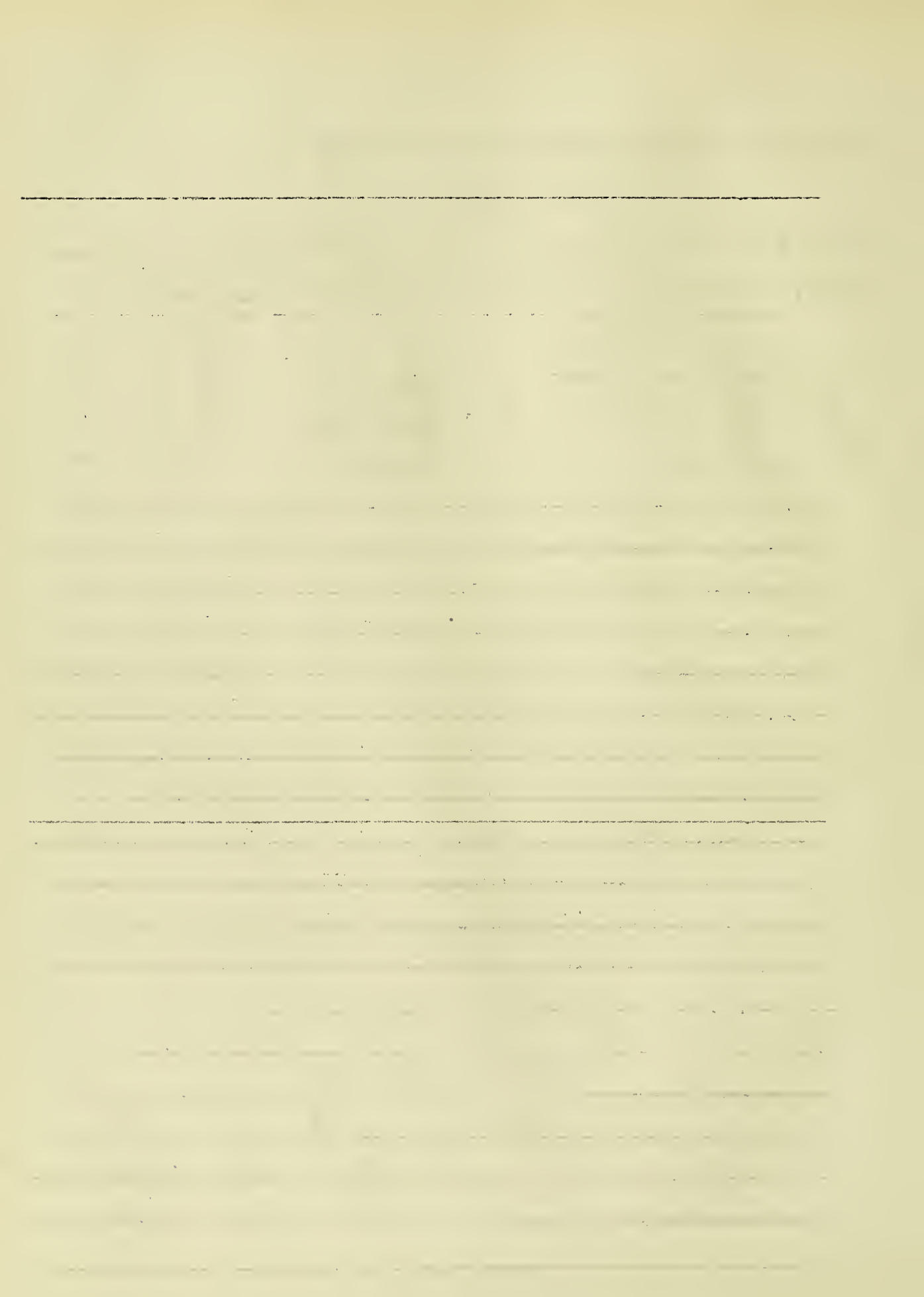

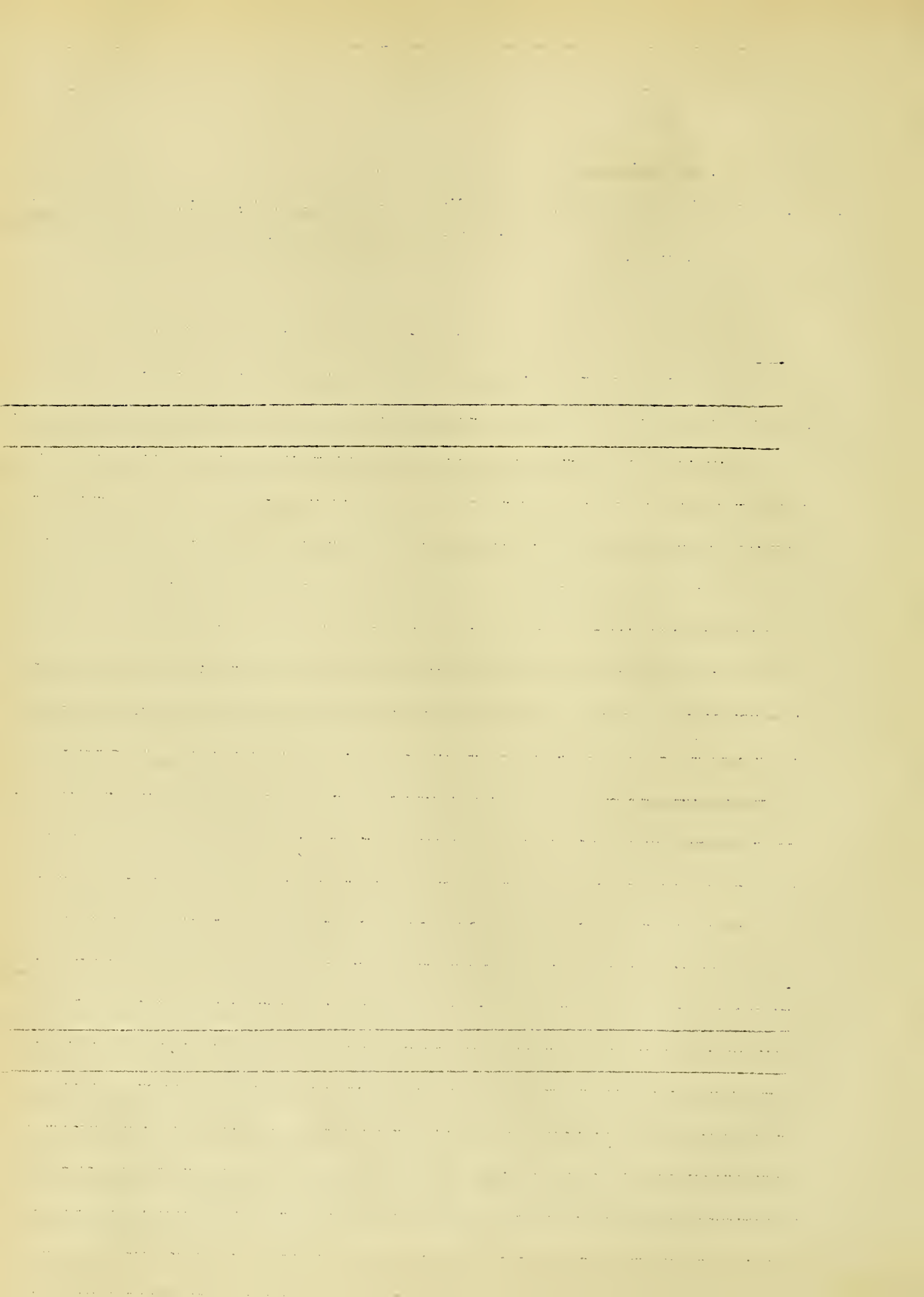

The address of this family in the year 1927

554 west Capitol Street
Salt Lake City, Utah

| | | | | | |
|-------|------------------------|---------------|--------|--------|------|
| 602. | Arthur Preston Jenkins | 30 May 1882 | Logan, | Cache, | Utah |
| (601) | Emma McKenneth | 5 Nov. 1882 | " | " | " |
| | <u>children</u> | | | | |
| 603 | Arle | 14 June 1909 | " | " | " |
| 604 | Virginia | 27 June 1913 | " | " | " |
| | twins | | | | |
| 605 | Preston Arent | 27 June 1913 | " | " | " |
| 606 | Lynn | 24 Feb. 1915 | " | " | " |
| 607 | Reta | 2 Oct. 1916 | " | " | " |
| 608 | Theodore Radcliff | 2 March 1919 | | | |
| 609 | Bonnie | 12 April 1921 | | | |
| | died | 15 April 1921 | | | |
| 610 | Jack Waren | 27 March 1922 | | | |
| | died | 3 Nov. 1923 | | | |
| 611 | John Allen | 31 Aug. 1923 | | | |
| 612 | Alice | 20 Jan. 1926 | | | |
| | died | 22 Jan. 1926 | | | |
| 614 | Lois Ann | 31 March 1927 | | | |

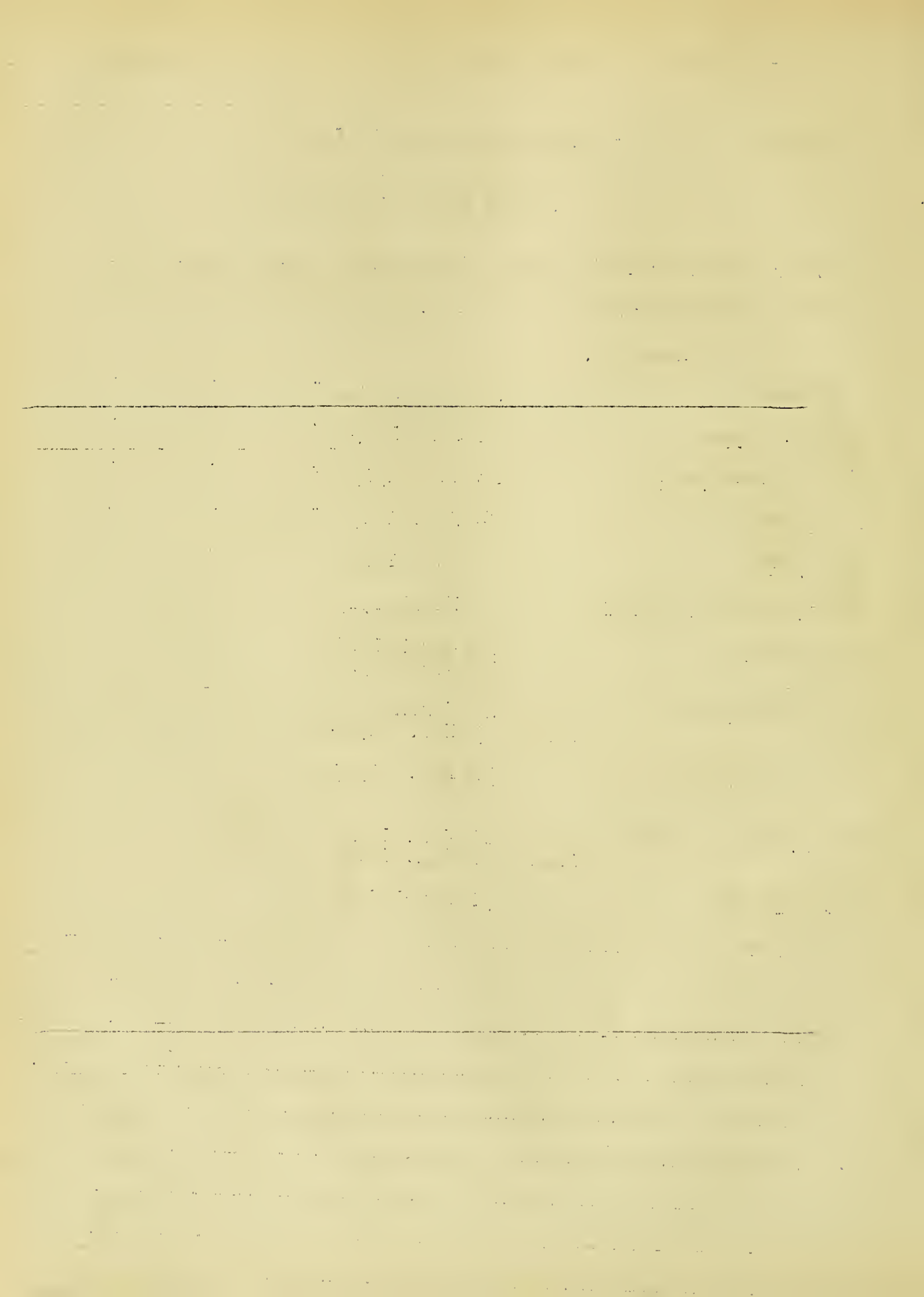

address of this family in the year 1927

70 N.4 E.
Logan, Utah

70 North 4 East
Logan, Utah

(107) Oley Martinus Johnson 8 April 1860 Ytteroen nr. Trondhjem Norway

700 Sophie Marie Jensen 7 Dec. 1871 Copenhagen, Denmark

children

701 * Ollie Martin 25 July 1890 Logan, Utah

702 Annie Sophia 1 Feb. 1892 " "

703 * Sidney Carl 8 Oct. 1893 " "

704 * Della Pearl 1 Oct. 1895 Salt Lake City, Utah

705 * Joseph William 14 Dec. 1897 " " " "

706 Wallace Leo 15 Dec. 1899 " " " "

died 1 July 1909 " " " "

707 Douglas Lyman 7 Dec. 1901 " " " "

died 1 July 1909 " " " "

708 Alvin LeRoy 5 Oct. 1903 " " " "

709 Marie Viola 8 Nov. 1906 " " " "

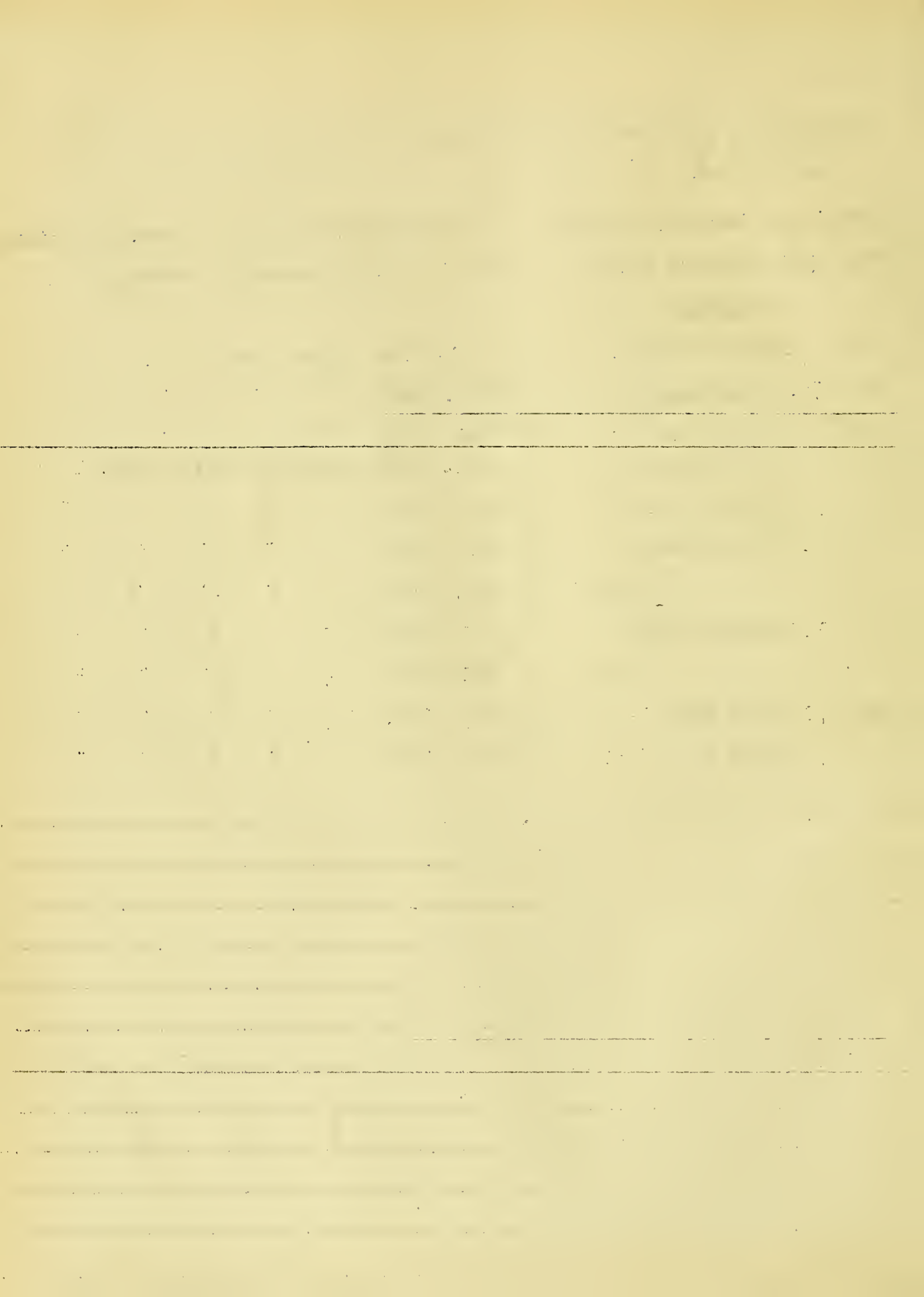

the address of this family in the year 1927
744 Browning Ave.
Salt Lake City, Utah

| | | | | | | | |
|-------|----------------------|--------------|----------------------|---|---|---|---|
| (701) | Ollie Martin Johnson | 25 July 1890 | Salt Lake City, Utah | | | | |
| 720 | Nettie Jane Hunt | 4 Jan. 1892 | " | " | " | " | " |
| | <u>children</u> | | | | | | |
| 721 | Bettie June | 12 Jan. 1926 | " | " | " | " | " |

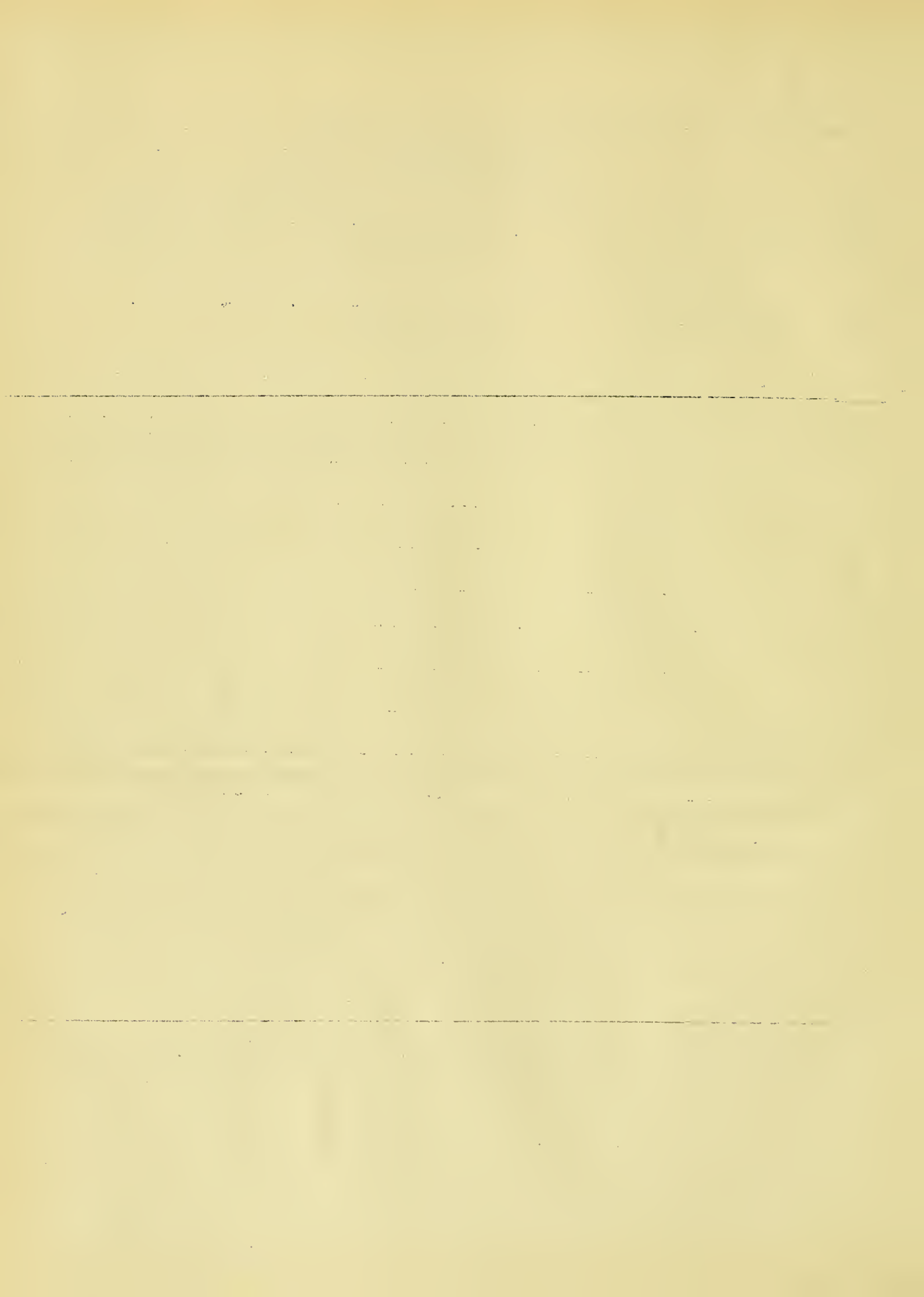

address of this family in the year 1927

Tempe, Arizona.

(703) Sidney Carl Johnson 8 Oct. 1893 Logan Cache Utah
730 Ida Marie Hansen 24 June 1885 Copenhagen, Denmark

children

731* Lorenzo H. 24 Aug. 1907 Logan Cache Utah
732 Annie H. 6 Feb. 1911 " " "
733 Ruth H. 22 Nov. 1918 " " "

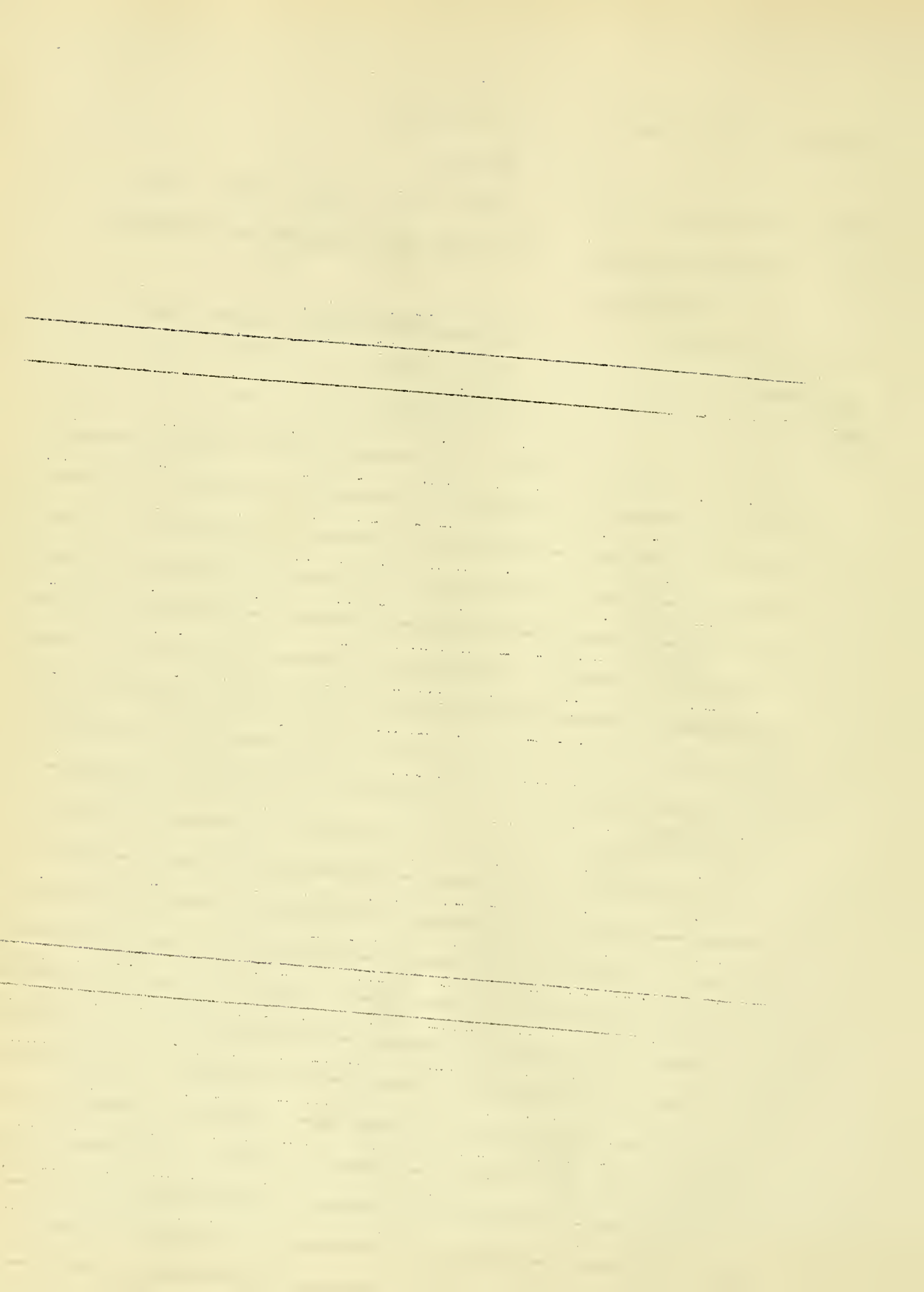

address of this family in the year 1927

449 8th East
Salt Lake City, Utah

750 Clarence William Ridd 28 June 1892 Salt Lake City, Utah

(704) Della Pearl Johnson 1 Oct 1895 " " " "

children

751 Clarence Arthur 2 July 1914 " " " "

752 Alice June 19 Aug. 1918 " " " "

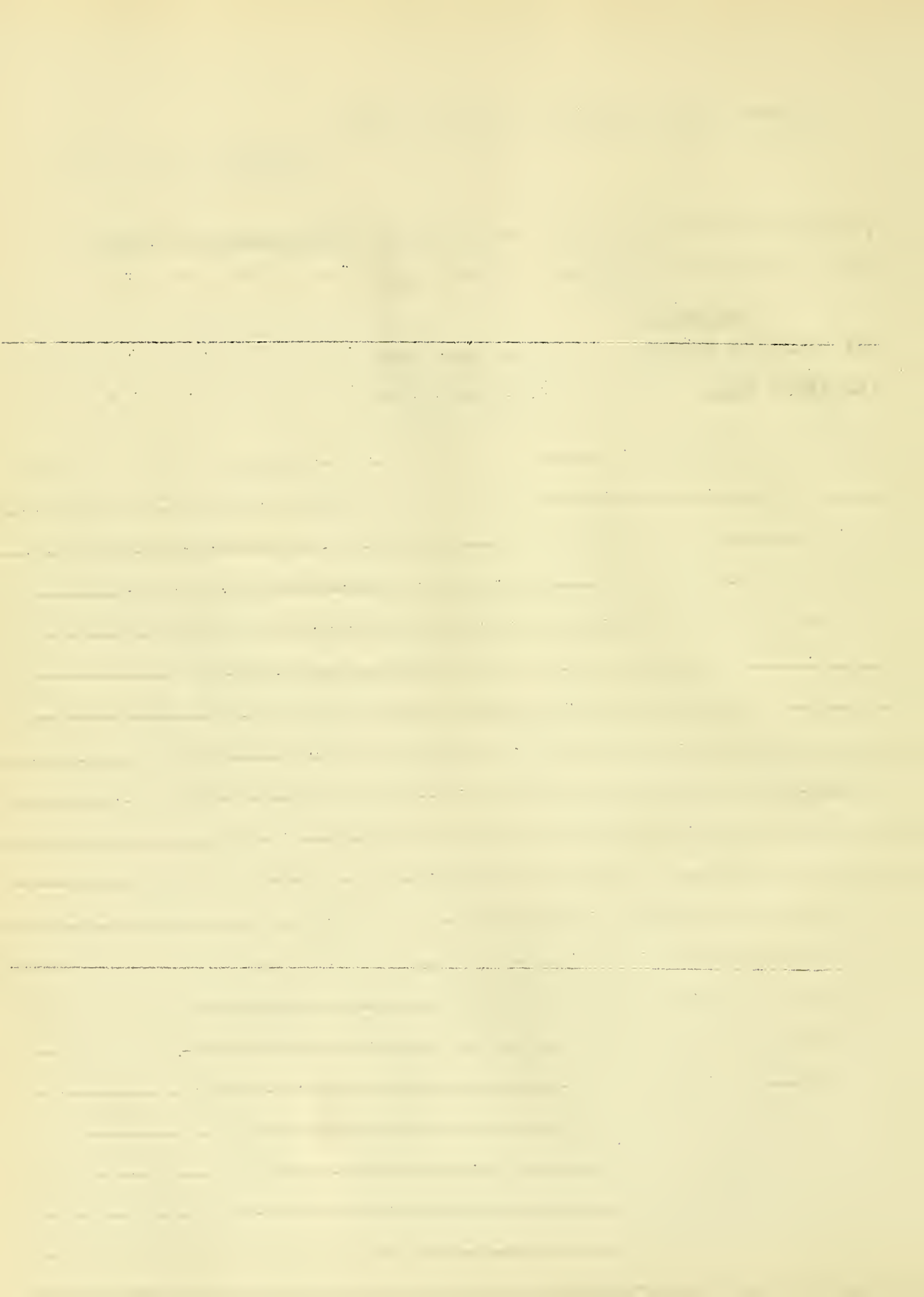

Address of this family in the year 1927

Paradise, Utah

(705) Joseph William Johnson 14 Dec. 1897 Salt Lake City, Salt Lake, Utah

750. Claire James 12 Dec. 1901 Paradise Cache Utah

children

751. Joseph Glen 10 Jan. 1926 " " "

Lined area for additional entries, consisting of approximately 20 horizontal lines.

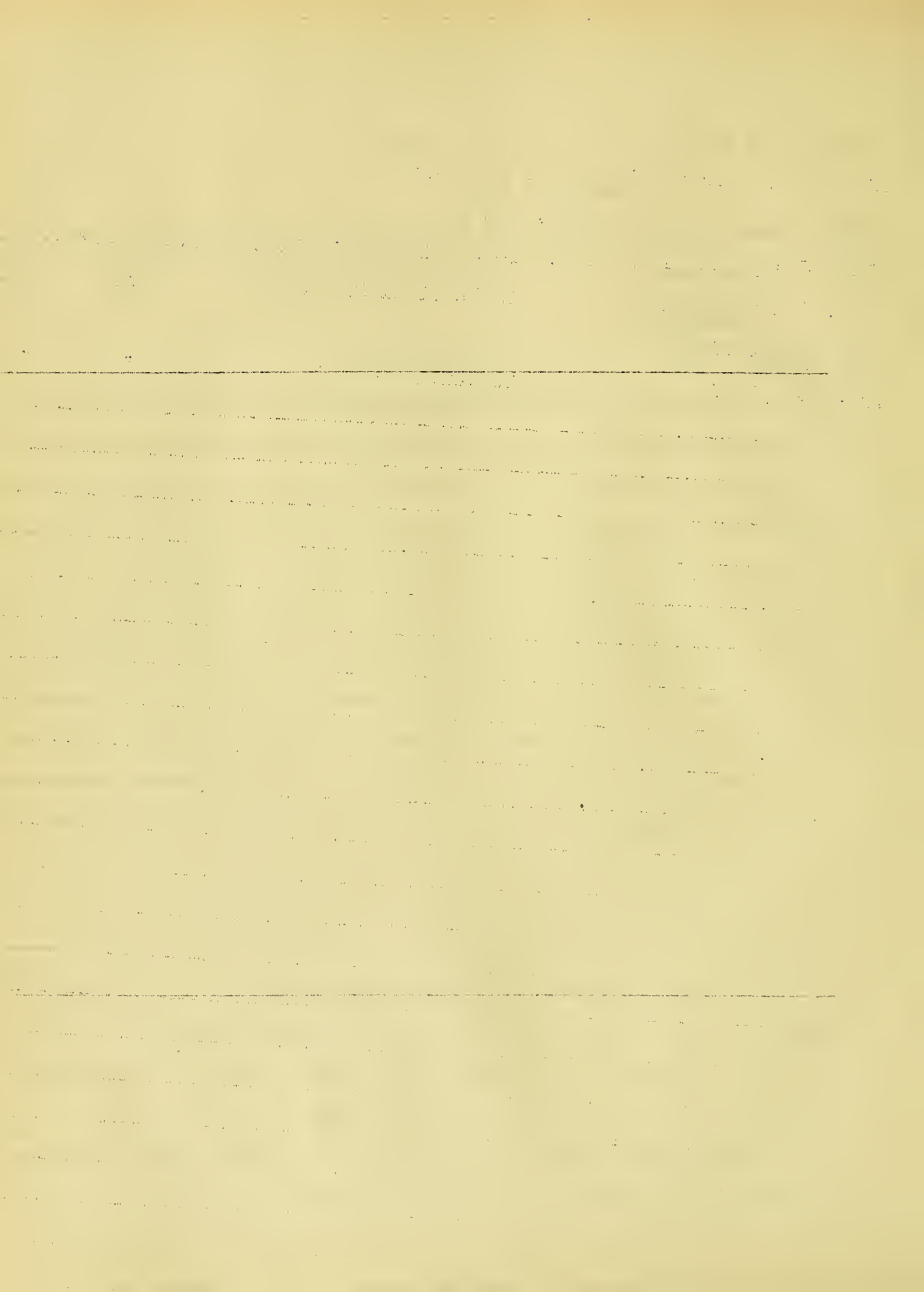

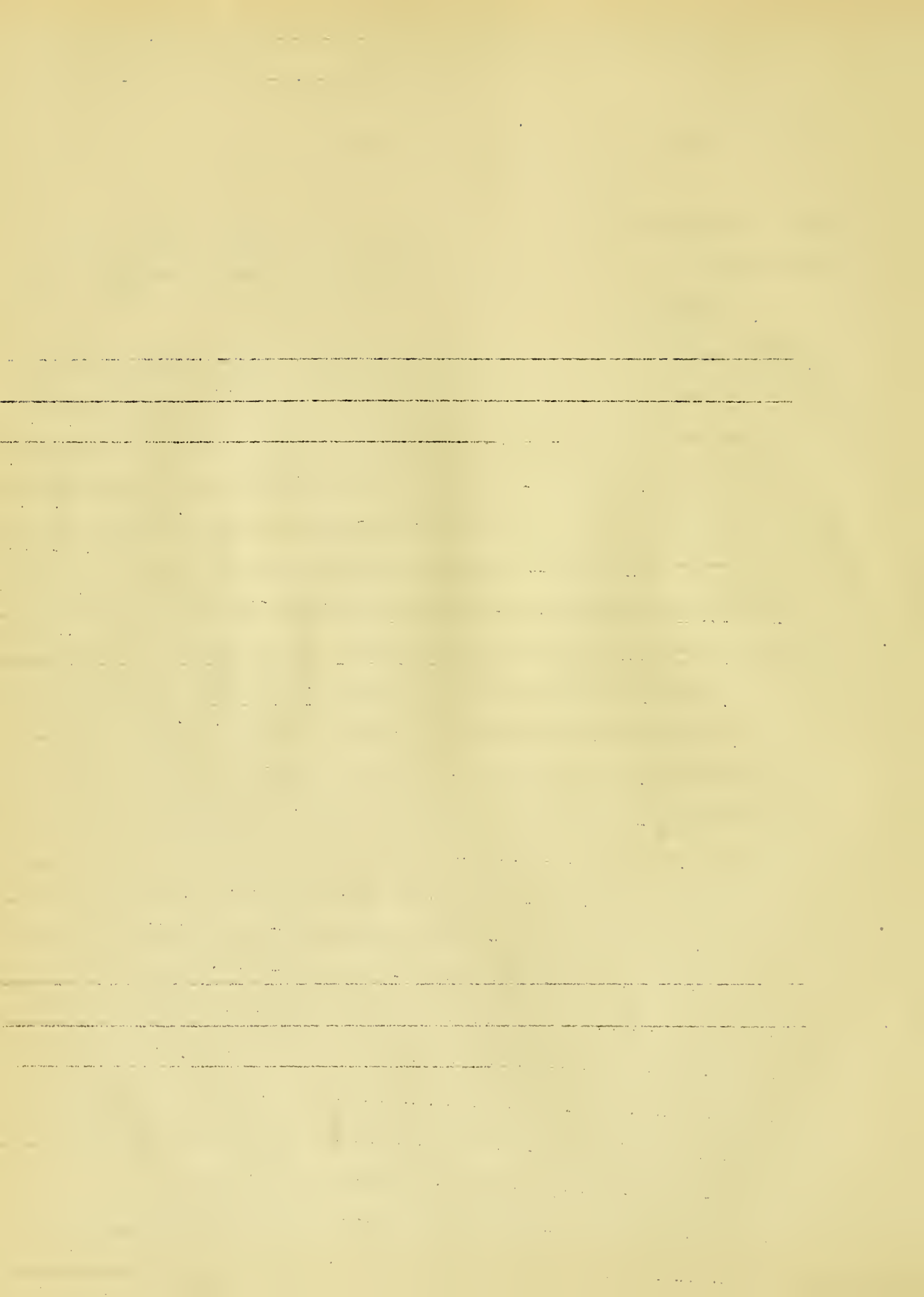

THE UNIVERSITY OF CHICAGO
DEPARTMENT OF CHEMISTRY
LABORATORY OF ORGANIC CHEMISTRY

RESEARCH REPORT
NO. 1000

BY
J. H. GOLDEN

ADVISOR
R. M. WATSON

DATE
MAY 1954

ABSTRACT
The reaction of ethylmagnesium iodide with ethyl acrylate in benzene solution at 0°C. has been studied. The reaction is first order in both reagents and the rate constant is independent of the concentration of the catalyst.

INTRODUCTION
The reaction of ethylmagnesium iodide with ethyl acrylate in benzene solution at 0°C. has been studied. The reaction is first order in both reagents and the rate constant is independent of the concentration of the catalyst.

EXPERIMENTAL
Ethylmagnesium iodide was prepared by the reaction of ethyl iodide with magnesium in benzene solution. Ethyl acrylate was purified by distillation under reduced pressure.

RESULTS
The reaction of ethylmagnesium iodide with ethyl acrylate in benzene solution at 0°C. has been studied. The reaction is first order in both reagents and the rate constant is independent of the concentration of the catalyst.

DISCUSSION
The reaction of ethylmagnesium iodide with ethyl acrylate in benzene solution at 0°C. has been studied. The reaction is first order in both reagents and the rate constant is independent of the concentration of the catalyst.

CONCLUSIONS
The reaction of ethylmagnesium iodide with ethyl acrylate in benzene solution at 0°C. has been studied. The reaction is first order in both reagents and the rate constant is independent of the concentration of the catalyst.

REFERENCES
1. J. H. Golden, R. M. Watson, J. Am. Chem. Soc., 76, 1234 (1954).

ACKNOWLEDGMENTS
This work was supported by the National Science Foundation.

APPENDIX
The reaction of ethylmagnesium iodide with ethyl acrylate in benzene solution at 0°C. has been studied. The reaction is first order in both reagents and the rate constant is independent of the concentration of the catalyst.

LITERATURE CITED
1. J. H. Golden, R. M. Watson, J. Am. Chem. Soc., 76, 1234 (1954).

The address of this family in the year 1927

Logan, Utah

810. Loyal Barchett 18 Aug. 1886 Carson City, Arnsby, Nevada

(801) Karen Olava Johnson 17 Dec. 1891 Logan Cache, Utah

Children

811. Russell 20 Jan. 1916 Logan Cache Utah

[A series of horizontal lines for writing]

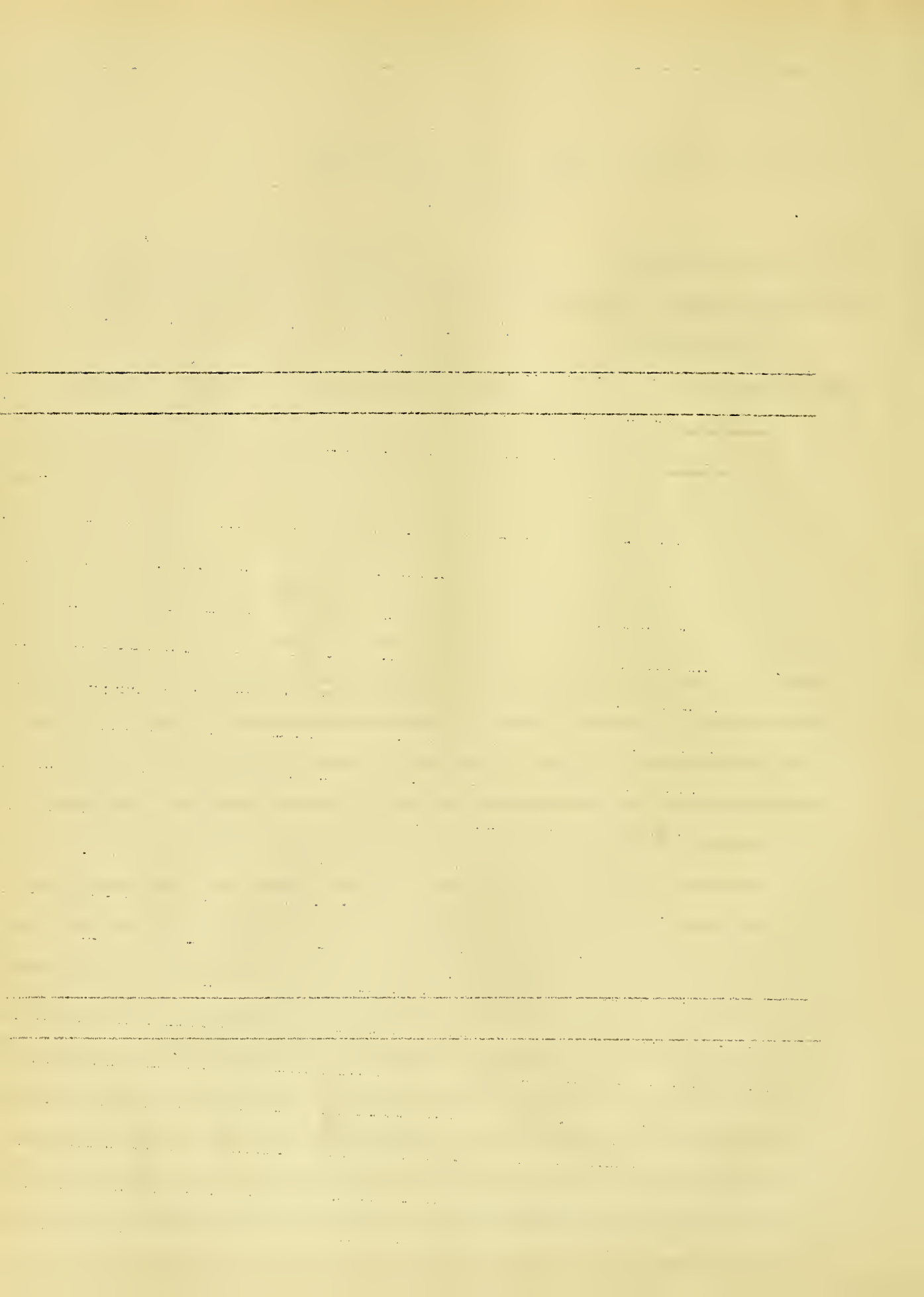

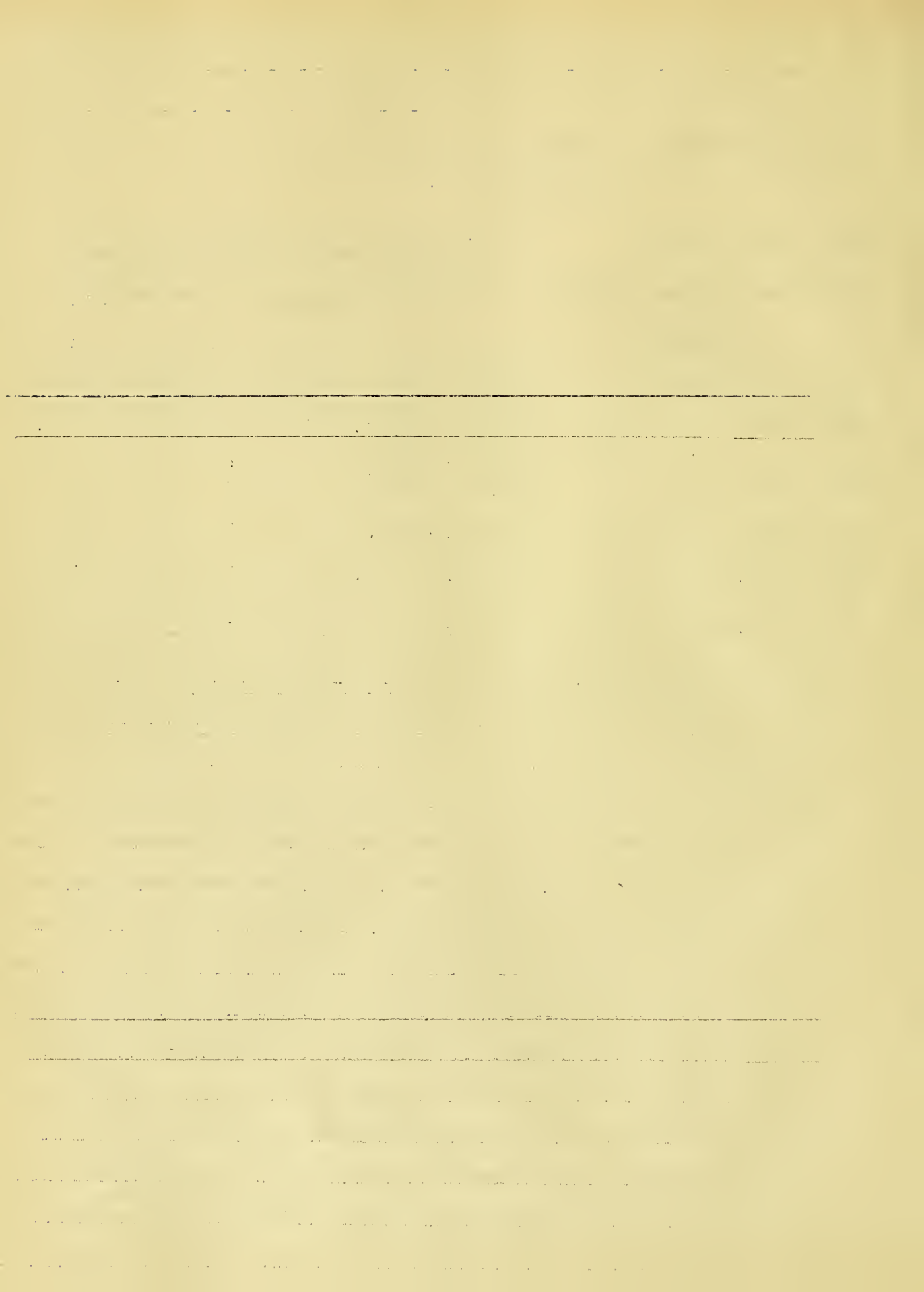

The address of this family in the year 1927

Logan, Utah

| | | | | | |
|-----------------|--------------------------|-------------------------|--------------|--------------|--------------|
| (804) | Uban Russell Johnson | 11 Feb. 1898 | Newton | Cache | Utah |
| 840 | Louise Felger | 13 July 1900 | Le Mars | Plymouth | Iowa |
| | <u>children</u> | | | | |
| 841 | Leuana Felger | 25 Oct. 1923 | Logan | Cache | Utah |
| 842. | Felger Uban | 11 Oct. 1925 | " | " | " |
| 843. | Elmer Fellger | 29 Dec. 1926 | " | " | " |

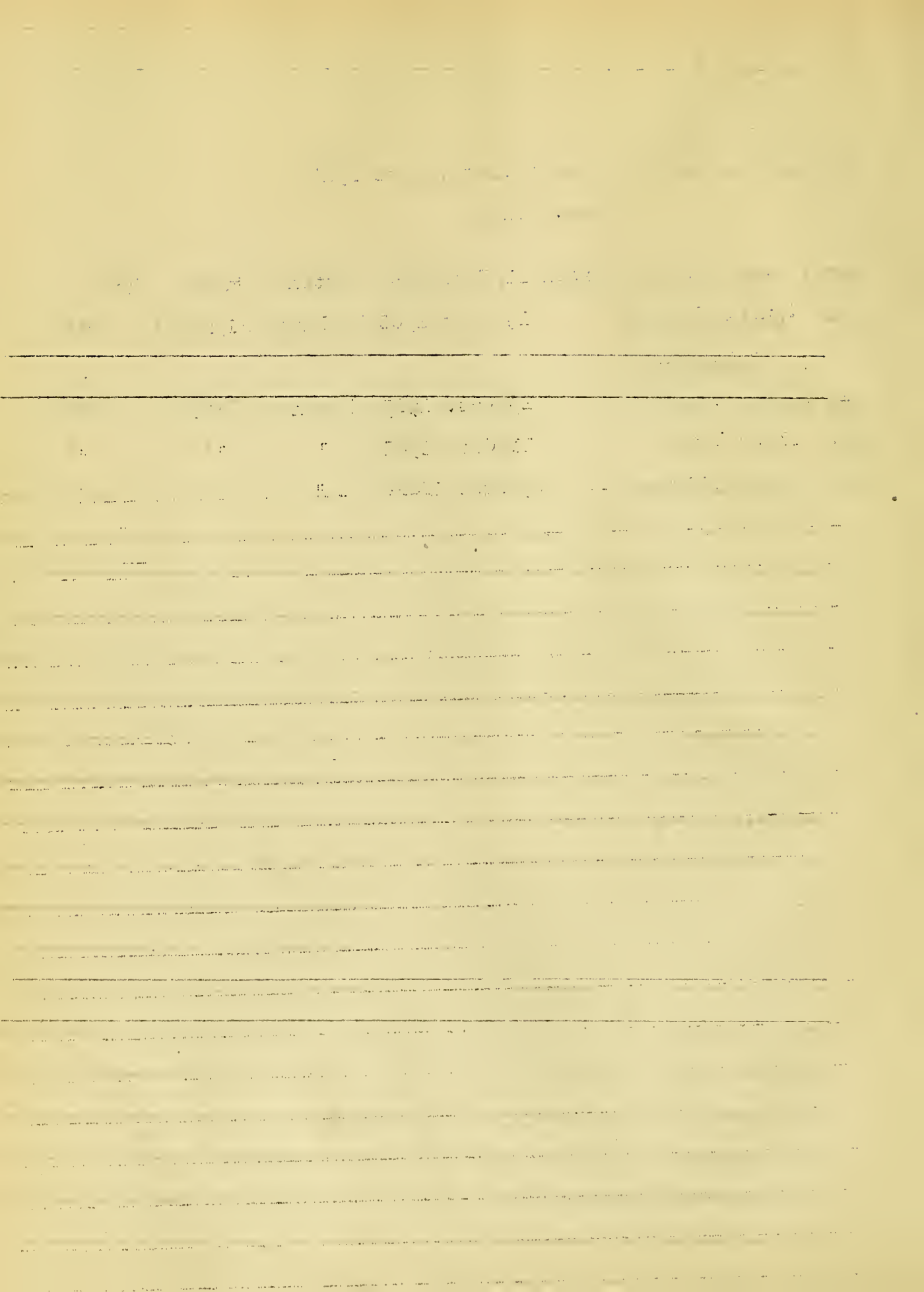

Address of this Family 1927
 909 West 75th Street
 Los Angeles, California

900. John A. Olsen 19 January 1864 Sweden
 died 21 May 1923 Los Angeles, California
 (109) Baralina Johnson 20 March 1866 Ytteroen, Trondhjem, Norway

children

| | | | |
|-------|-------------------------|-------------------------------|------------------------------------|
| 901* | Johny Gustave | 4 July 1892 | Salt Lake City, Utah |
| 902 | Carrie Mirinda died | 28 July 1893 15 Oct. 1895 | " " " " |
| 903* | Arthur Oliver | 1 Jan. 1895 | " " " " |
| 904* | Carrie Lucile | 25 Feb. 1896 | " " " " |
| 905* | Oscar Mangus | 1 April 1897 | " " " " |
| 906* | Hazel Genive | 27 Oct. 1899 | Price, Utah |
| 907 | Carl Leroy | 17 June 1900 | Salt Lake City, Utah |
| twins | died | June 1901 | " " " " |
| 908* | Milda Leona | 17 June 1900 | " " " " |
| 909* | Leo Alfred | 27 March 1902 | " " " " |
| 910 | Mabel Margurite died | 30 June 1903 29 March 1923 | " " " " Los Angeles, California |
| 911 | Elvie Viola | 13 Dec. 1905 | Salt Lake City, Utah |
| 912 | Minnie Myrtle | 15 March 1908 | " " " " |

中華民國二十九年
 財政部
 稅務司
 稅務調查報告

| 序號 | 納稅義務人姓名 | 住址 | 營業項目 | 營業額 | 應納稅額 | 實繳稅額 | 備註 |
|----|---------|--------|------|-------|------|------|----|
| 1 | 張三 | 台北市中山路 | 零售 | 1000 | 100 | 100 | |
| 2 | 李四 | 台北市中正路 | 批發 | 2000 | 200 | 200 | |
| 3 | 王五 | 台北市復興路 | 製造 | 5000 | 500 | 500 | |
| 4 | 趙六 | 台北市南京路 | 服務 | 3000 | 300 | 300 | |
| 5 | 陳七 | 台北市承德路 | 運輸 | 4000 | 400 | 400 | |
| 6 | 林八 | 台北市林森路 | 金融 | 6000 | 600 | 600 | |
| 7 | 孫九 | 台北市信義路 | 保險 | 7000 | 700 | 700 | |
| 8 | 周十 | 台北市大安路 | 地產 | 8000 | 800 | 800 | |
| 9 | 吳十一 | 台北市內湖路 | 建築 | 9000 | 900 | 900 | |
| 10 | 張十二 | 台北市南港路 | 製造 | 10000 | 1000 | 1000 | |

以上各戶之營業額及應納稅額，均係根據該戶之營業登記簿及報稅資料彙編而成。如有錯誤，請向本局申請更正。

中華民國二十九年 財政部 稅務司 啟

Address of this family 1927

909 West 75th Street

Los Angeles, California

(109) Johnny Gustave Olsen 4 July 1892 Salt Lake City, Utah

930. Kate Richards about 1894 " " " "

children

931 Clifton Johnny 15 July 1914 " " " "

932 Marvin Lee 4 June 1921 " " " "

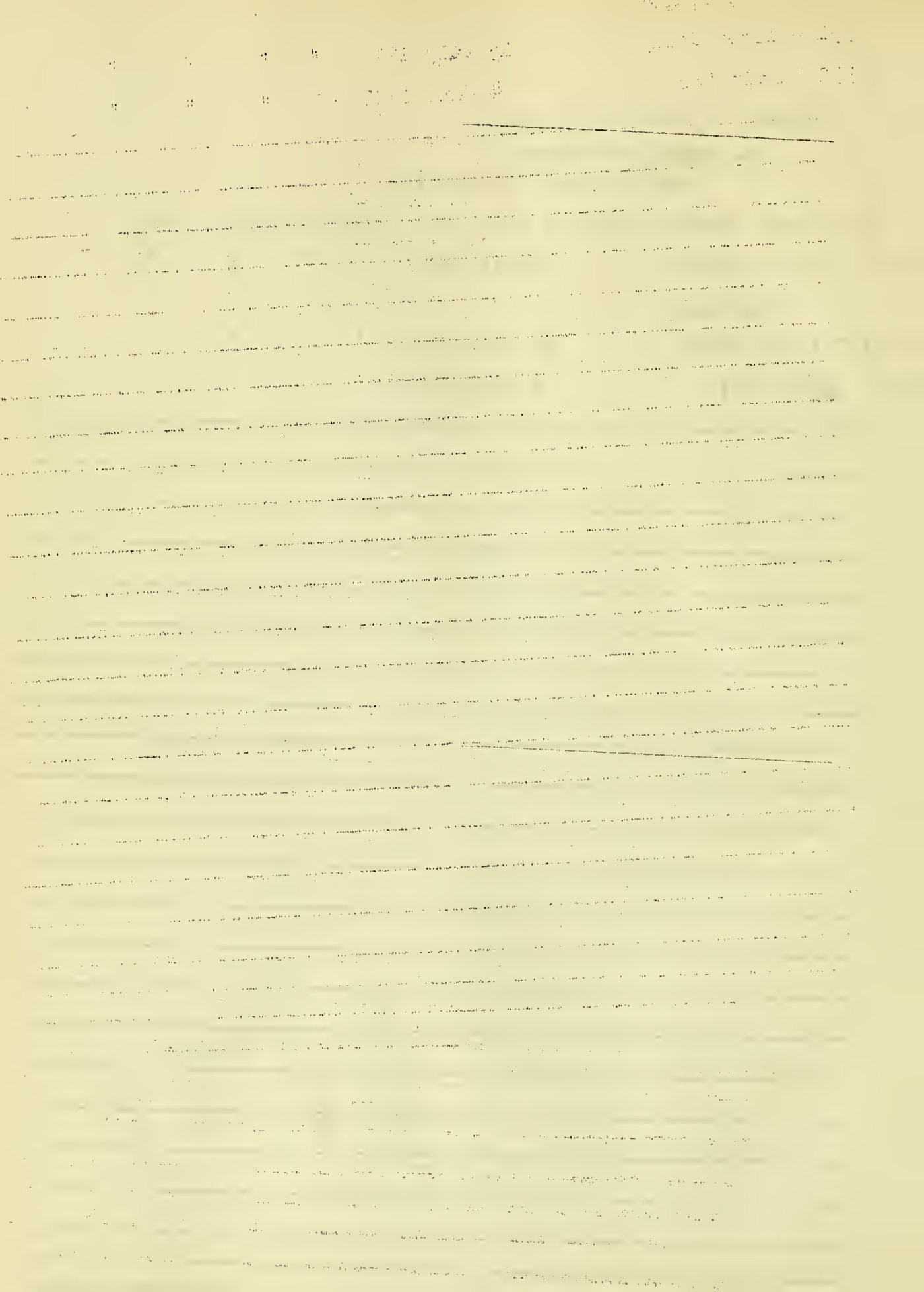

Address of this family 1927

612½ West 45th Street
Los Angeles, California

- (903) Arthur Oliver Olsen 1 Jan. 1895 Salt Lake City, Utah
- 935 Esther Courlts 28 Jan. 1898 Grinnell, Poweshiek, Iowa
Grinnell
- children
936. Kieth Warren 18 July 1923 Los Angeles, California
937. Richard Dean 26 Nov 1925 " " "

THE UNIVERSITY OF CHICAGO
DEPARTMENT OF CHEMISTRY

REPORT ON THE RESEARCH WORK OF
DR. J. H. VAN VLECK
DURING HIS VISIT TO THE
UNIVERSITY OF CHICAGO
IN 1934

BY
DR. J. H. VAN VLECK
AND
DR. J. H. VAN VLECK

CHICAGO, ILLINOIS
1935

The address of this family 1927

#10 Essex Apts

1526 S. Hope Street

Los Angeles, California.

940 William Wallace Holt 3 June 1894 Salt Lake City, Utah

(904) Carrie Lucile Olsen 25 February 1896 " " "

Lined area for additional entries.

100

| No. | Name | Age |
|-----|-----------------------|-----|
| 1 | John Doe | 25 |
| 2 | Jane Smith | 30 |
| 3 | Robert Johnson | 35 |
| 4 | Mary White | 40 |
| 5 | William Brown | 45 |
| 6 | Elizabeth Black | 50 |
| 7 | Thomas Green | 55 |
| 8 | Sarah Grey | 60 |
| 9 | James Blue | 65 |
| 10 | Anna Red | 70 |
| 11 | George Purple | 75 |
| 12 | Olivia Yellow | 80 |
| 13 | Benjamin Cyan | 85 |
| 14 | Isabella Magenta | 90 |
| 15 | Richard Olive | 95 |
| 16 | Lucy Gold | 100 |
| 17 | Henry Silver | 105 |
| 18 | Grace Platinum | 110 |
| 19 | Charles Copper | 115 |
| 20 | Charlotte Iron | 120 |
| 21 | Samuel Tin | 125 |
| 22 | Victoria Lead | 130 |
| 23 | Richard Zinc | 135 |
| 24 | Isabella Nickel | 140 |
| 25 | Benjamin Cobalt | 145 |
| 26 | Olivia Manganese | 150 |
| 27 | Benjamin Cadmium | 155 |
| 28 | Olivia Arsenic | 160 |
| 29 | Benjamin Selenium | 165 |
| 30 | Olivia Tellurium | 170 |
| 31 | Benjamin Polonium | 175 |
| 32 | Olivia Astatine | 180 |
| 33 | Benjamin Francium | 185 |
| 34 | Olivia Radium | 190 |
| 35 | Benjamin Actinium | 195 |
| 36 | Olivia Thorium | 200 |
| 37 | Benjamin Protactinium | 205 |
| 38 | Olivia Uranium | 210 |
| 39 | Benjamin Neptunium | 215 |
| 40 | Olivia Plutonium | 220 |
| 41 | Benjamin Americium | 225 |
| 42 | Olivia Curium | 230 |
| 43 | Benjamin Berkelium | 235 |
| 44 | Olivia Californium | 240 |
| 45 | Benjamin Einsteinium | 245 |
| 46 | Olivia Fermium | 250 |
| 47 | Benjamin Mendelevium | 255 |
| 48 | Olivia Nobelium | 260 |
| 49 | Benjamin Lawrencium | 265 |
| 50 | Olivia Rutherfordium | 270 |
| 51 | Benjamin Dubnium | 275 |
| 52 | Olivia Seaborgium | 280 |
| 53 | Benjamin Bohrium | 285 |
| 54 | Olivia Hassium | 290 |
| 55 | Benjamin Meitnerium | 295 |
| 56 | Olivia Darmstadtium | 300 |
| 57 | Benjamin Roentgenium | 305 |
| 58 | Olivia Copernicium | 310 |
| 59 | Benjamin Nickelium | 315 |
| 60 | Olivia Bohrium | 320 |
| 61 | Benjamin Hassium | 325 |
| 62 | Olivia Meitnerium | 330 |
| 63 | Benjamin Darmstadtium | 335 |
| 64 | Olivia Roentgenium | 340 |
| 65 | Benjamin Copernicium | 345 |
| 66 | Olivia Nickelium | 350 |
| 67 | Benjamin Bohrium | 355 |
| 68 | Olivia Hassium | 360 |
| 69 | Benjamin Meitnerium | 365 |
| 70 | Olivia Darmstadtium | 370 |
| 71 | Benjamin Roentgenium | 375 |
| 72 | Olivia Copernicium | 380 |
| 73 | Benjamin Nickelium | 385 |
| 74 | Olivia Bohrium | 390 |
| 75 | Benjamin Hassium | 395 |
| 76 | Olivia Meitnerium | 400 |
| 77 | Benjamin Darmstadtium | 405 |
| 78 | Olivia Roentgenium | 410 |
| 79 | Benjamin Copernicium | 415 |
| 80 | Olivia Nickelium | 420 |
| 81 | Benjamin Bohrium | 425 |
| 82 | Olivia Hassium | 430 |
| 83 | Benjamin Meitnerium | 435 |
| 84 | Olivia Darmstadtium | 440 |
| 85 | Benjamin Roentgenium | 445 |
| 86 | Olivia Copernicium | 450 |
| 87 | Benjamin Nickelium | 455 |
| 88 | Olivia Bohrium | 460 |
| 89 | Benjamin Hassium | 465 |
| 90 | Olivia Meitnerium | 470 |
| 91 | Benjamin Darmstadtium | 475 |
| 92 | Olivia Roentgenium | 480 |
| 93 | Benjamin Copernicium | 485 |
| 94 | Olivia Nickelium | 490 |
| 95 | Benjamin Bohrium | 495 |
| 96 | Olivia Hassium | 500 |
| 97 | Benjamin Meitnerium | 505 |
| 98 | Olivia Darmstadtium | 510 |
| 99 | Benjamin Roentgenium | 515 |
| 100 | Olivia Copernicium | 520 |

SECRET

CONFIDENTIAL

MEMORANDUM FOR THE DIRECTOR, NATIONAL SECURITY AGENCY

TOP SECRET

1. [Illegible text]

2. [Illegible text]

3. [Illegible text]

4. [Illegible text]

5. [Illegible text]

6. [Illegible text]

7. [Illegible text]

8. [Illegible text]

9. [Illegible text]

10. [Illegible text]

11. [Illegible text]

12. [Illegible text]

13. [Illegible text]

14. [Illegible text]

15. [Illegible text]

16. [Illegible text]

17. [Illegible text]

18. [Illegible text]

19. [Illegible text]

20. [Illegible text]

21. [Illegible text]

22. [Illegible text]

23. [Illegible text]

24. [Illegible text]

25. [Illegible text]

26. [Illegible text]

27. [Illegible text]

28. [Illegible text]

29. [Illegible text]

30. [Illegible text]

31. [Illegible text]

32. [Illegible text]

33. [Illegible text]

34. [Illegible text]

35. [Illegible text]

36. [Illegible text]

37. [Illegible text]

38. [Illegible text]

39. [Illegible text]

40. [Illegible text]

41. [Illegible text]

42. [Illegible text]

43. [Illegible text]

44. [Illegible text]

45. [Illegible text]

46. [Illegible text]

47. [Illegible text]

48. [Illegible text]

49. [Illegible text]

50. [Illegible text]

51. [Illegible text]

52. [Illegible text]

53. [Illegible text]

54. [Illegible text]

55. [Illegible text]

56. [Illegible text]

57. [Illegible text]

58. [Illegible text]

59. [Illegible text]

60. [Illegible text]

61. [Illegible text]

62. [Illegible text]

63. [Illegible text]

64. [Illegible text]

65. [Illegible text]

66. [Illegible text]

67. [Illegible text]

68. [Illegible text]

69. [Illegible text]

70. [Illegible text]

71. [Illegible text]

72. [Illegible text]

73. [Illegible text]

74. [Illegible text]

75. [Illegible text]

76. [Illegible text]

77. [Illegible text]

78. [Illegible text]

79. [Illegible text]

80. [Illegible text]

81. [Illegible text]

82. [Illegible text]

83. [Illegible text]

84. [Illegible text]

85. [Illegible text]

86. [Illegible text]

87. [Illegible text]

88. [Illegible text]

89. [Illegible text]

90. [Illegible text]

91. [Illegible text]

92. [Illegible text]

93. [Illegible text]

94. [Illegible text]

95. [Illegible text]

96. [Illegible text]

97. [Illegible text]

98. [Illegible text]

99. [Illegible text]

100. [Illegible text]

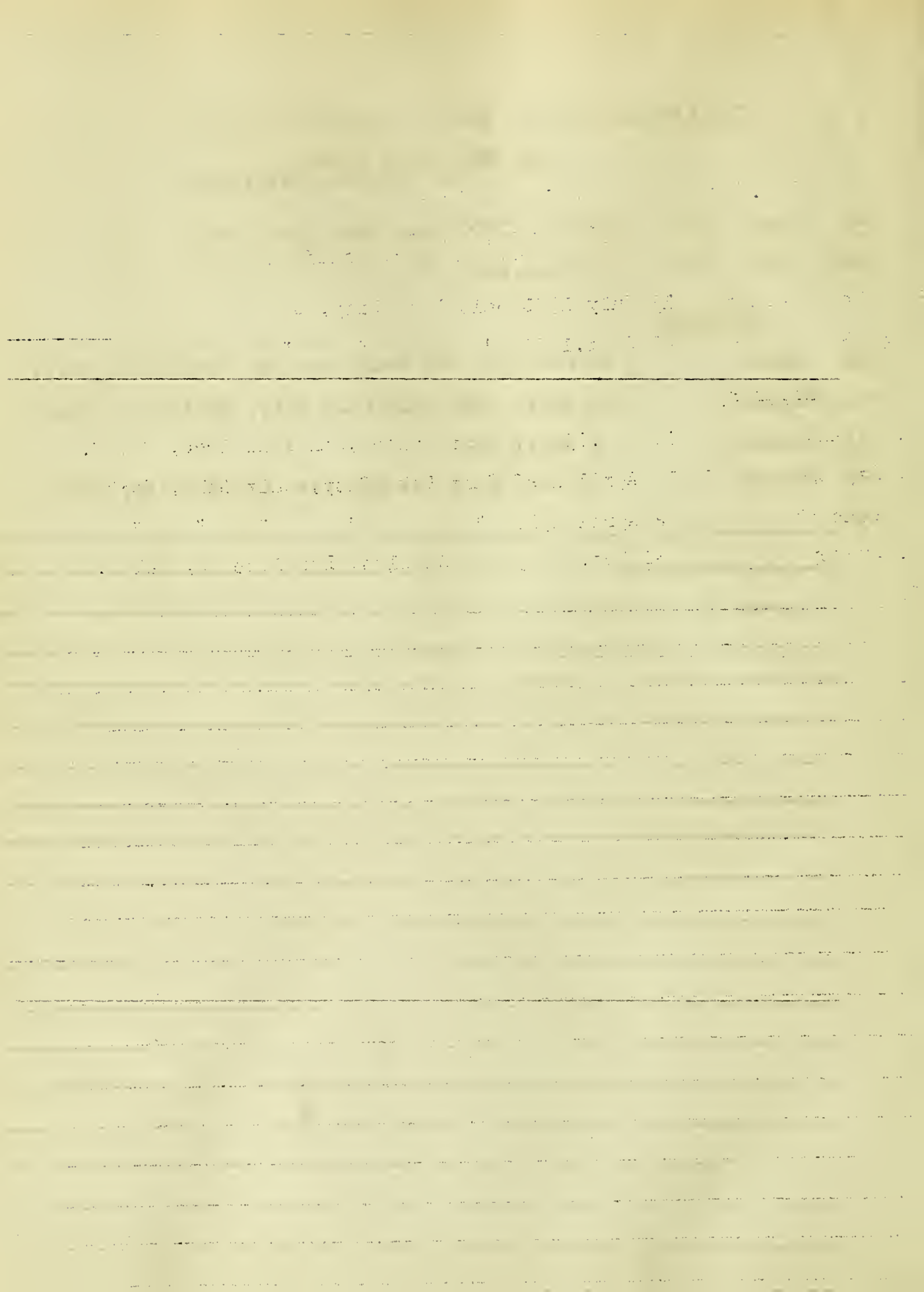

The address of this family in the year 1927

612 West 45th Street.
45th
Los Angeles, California

960 Victor Chesson Holt 14 April 1894 South Jordan, Salt Lake, Utah
(908)
(Milda Leona Olsen 17 June 1900 Salt Lake City, " " "

children

961
~~960~~. Gail Victor 3 Feb. 1926 Los Angeles, Los Angeles, Calif.

Series of horizontal lines for additional entries.

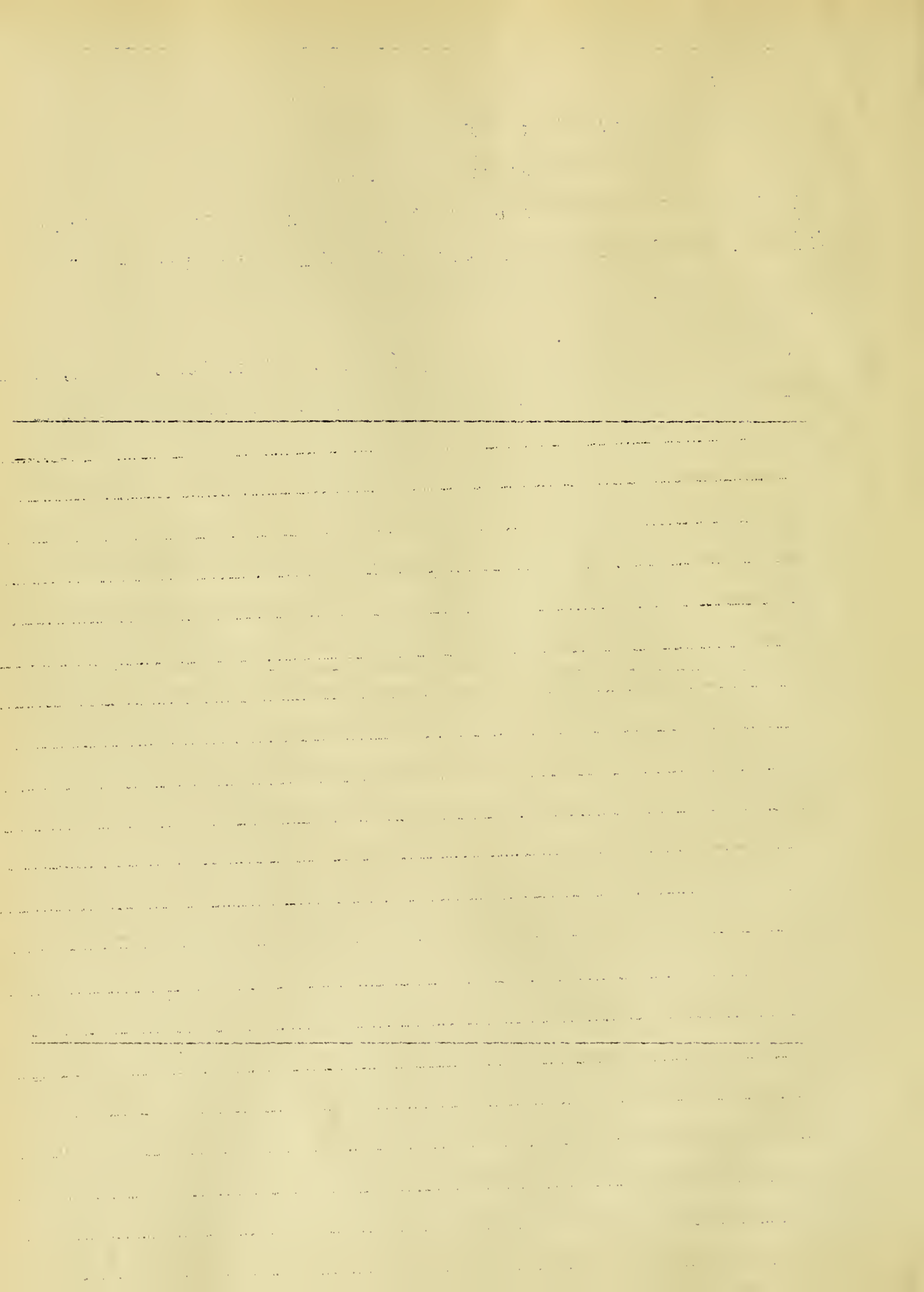

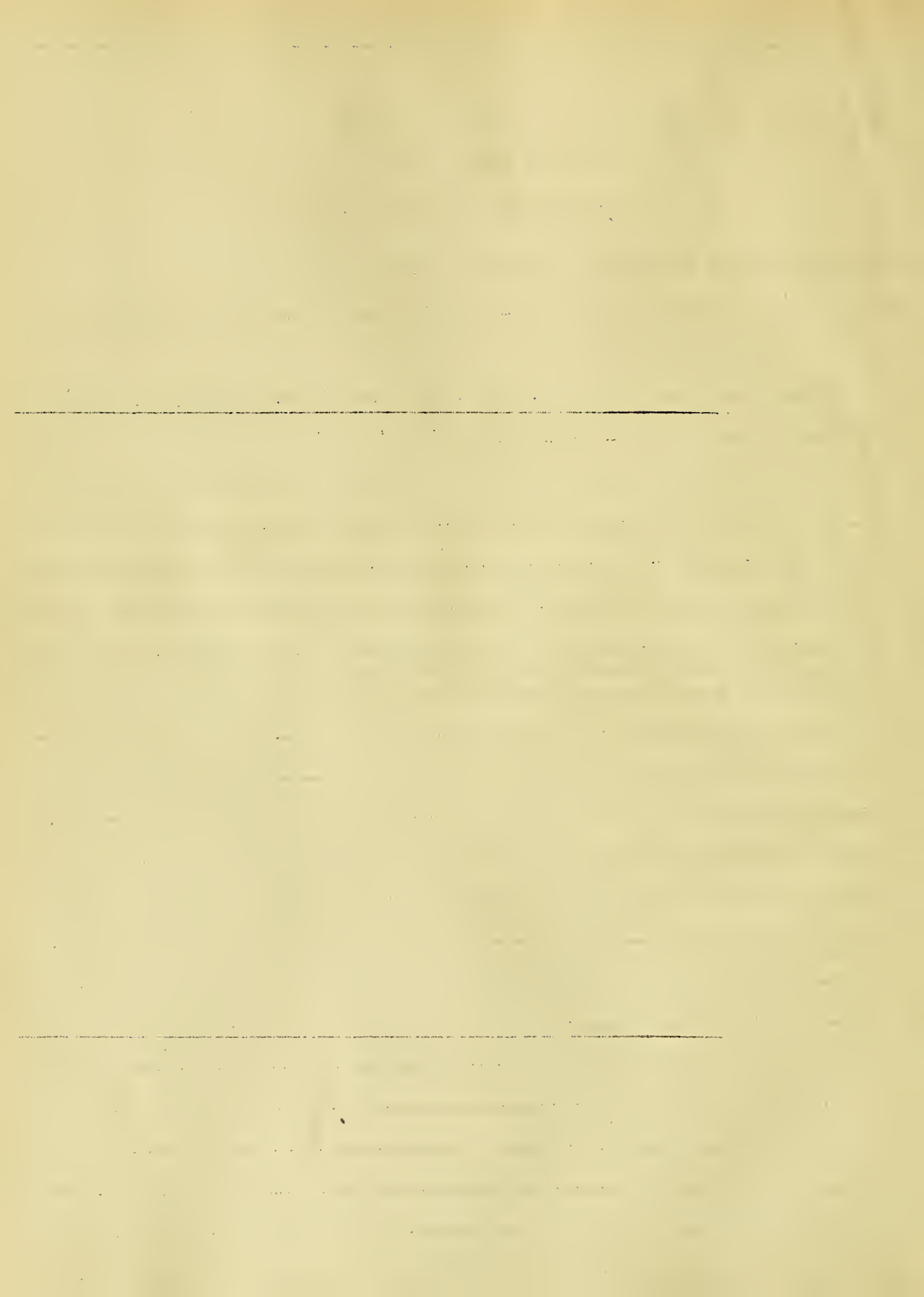

The address of this family in the year 1927

1526 South Hope St.

Los Angeles, California

980. Gyle Dean Holt about 1903

(911) Elvia Viola Olsen 13 Dec 1905 Salt Lake City, Salt Lake, Utah

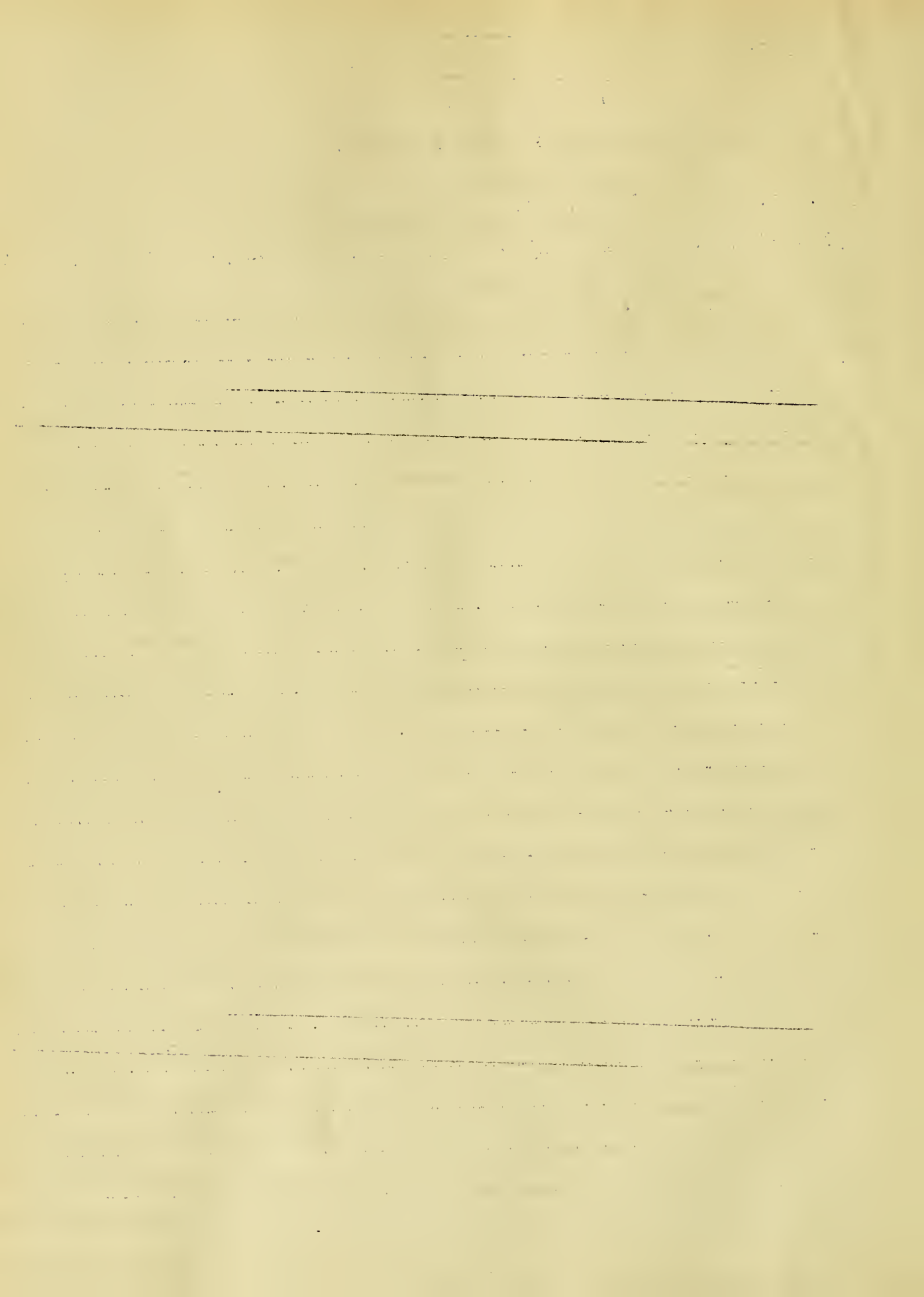

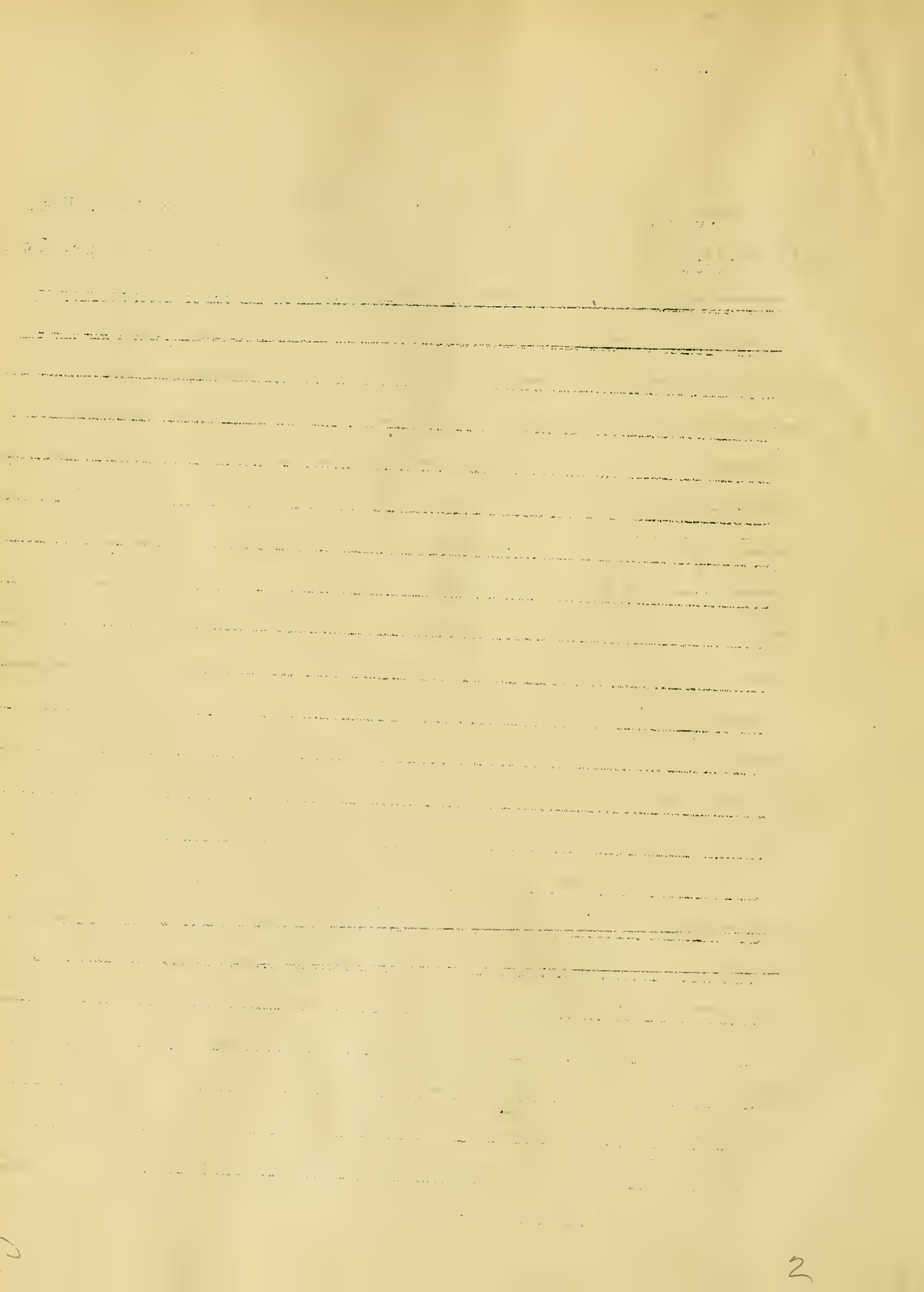



BOSTON PUBLIC LIBRARY



3 9999 06400 514 1

FEB 10 1928

