

Boston Public Library



No. CS71.J7 1927



GIVEN BY

Anna Johnson

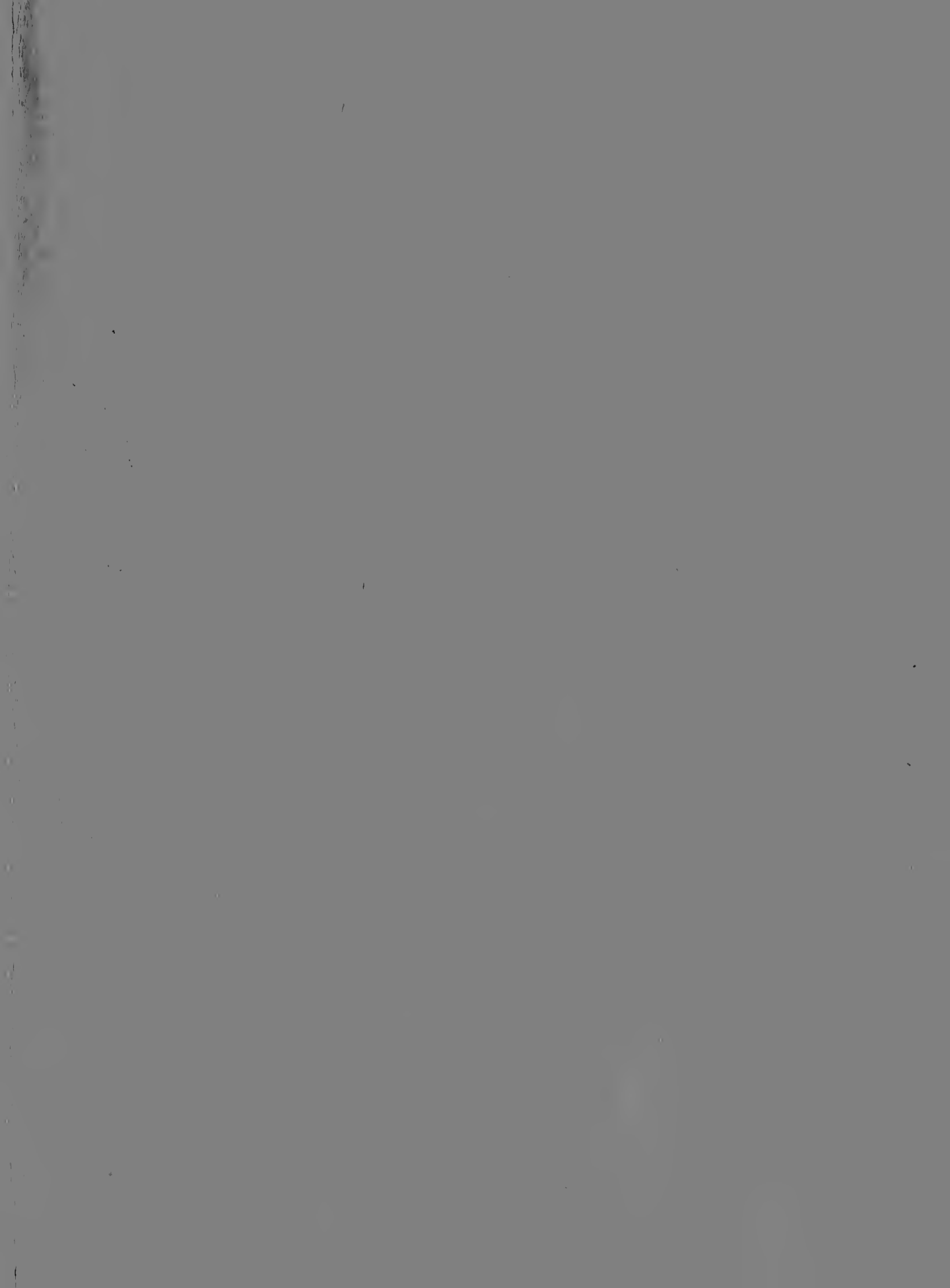

Living Record

of the

+
4332.120

Olaus Johnson Family



OLAUS JOHNSON



KAREN ANDERSON

PRINTED BY
THE
JOHNSON PRESS

Compiled by
Children and Grandchildren
of
Oley M. Johnson
1927

5853

VIA AIR MAIL
BY TO
NOTICE BY

1. John Swenson

2 Maria Olsen

children

3

4

5

6

7

8

9

10

11

John Swenson and Maria Olsen are the parents of Olaf Johnson, who was born 9 Sept. 1823 at Ytteroen, Trondhjem, Norway. Any body having information concerning this family - Names of children, etc. please write to,

Anna Johnson

33 Bishop's Bldg.

Salt Lake City, Utah



100. Olaus Johnson	9 Sept. 1823	Ytteroen, Trondhjem, Norway		
	died 14 Feb. 1908	Logan, Utah		
101. Karen Anderson	26 Sept. 1826	Saltvik	"	"
	died 12 April 1896	Logan, Utah	"	"
<u>children</u>				
102.* John A		1850 Ytteroen, Trondhjem, Norway		
103.* Peter Olaufen	4 June 1852	"	"	"
	died 27 Oct. 1924	Logan, Utah		
104.* Olova	2 July 1854	Ytteroen, Trondhjem, Norway		
	died 5 May 1881	Logan, Utah		
105.* Lorentz	13 July 1856	Ytteroen, Trondhjem, Norway		
106.* Annie Marie	23 May 1858	Ytteroen, Trondhjem, Norway		
	died 14 Sept. 1887	Logan, Utah		
107.* Oley Martin	8 April 1860	Ytteroen, Trondhjem, Norway		
108.* Elmer Ludwick	29 Nov. 1864	"	"	"
109.* Baralina	20 March 1866	"	"	"
110.* Arent	20 Sept. 1868	"	"	"

[The page contains extremely faint and illegible text, likely bleed-through from the reverse side of the document. The text is arranged in several paragraphs and appears to be a formal letter or report. Due to the low contrast and blurriness, the specific content cannot be transcribed.]

(102) John A Johnson about 1850 Ytteroen, Trondhjem, Norwa

200 Emma

children

201*Leasa Kaspara	31 Jan. 1883	Logan Cache	Utah
202*Helaman Olaus	21 March 1885	"	" "
203*Ada Ovæda	about 1887	"	" "
204*Lottie Augusta	24 June 1889	"	" "
205*John Edwin	27 Feb. 1892	"	" "
206*Orsen Lehi	22 Jan. 1897	"	" "
207*Olga	7 June 1895	"	" "
208*Lyman Nephi	6 July 1899	"	" "
209 Infant Boy		"	" died _____

*I did not receive an answer from the
parents of this family, there for the
list may be incomplete*

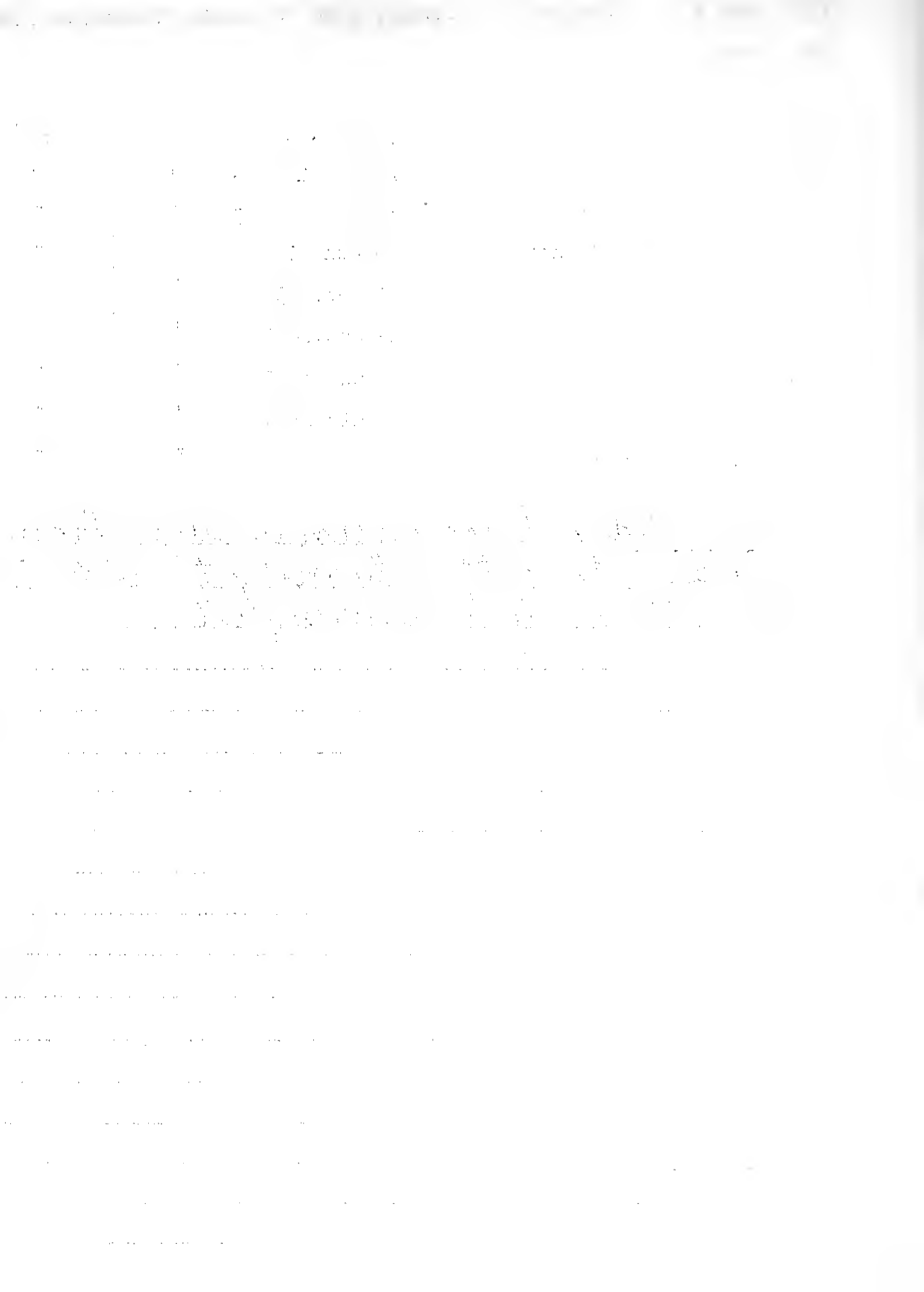

210 Jackson Rollo Frazier

6 Jan. 1884 McClure Henry Ohio

(201) Leasa Kaspara Johnson

31 Jan, 1883 Logan Cache Utah

children

211 Dorothy Helen

9 Nov. 1923 Omaha Douglas Nebraska

address of Frazier family in the year 1927
2019 No. 50 Ave. Omaha, Nebraska.

1. $\frac{1}{x^2} = x^{-2}$
 $\frac{d}{dx} x^{-2} = -2x^{-3} = -\frac{2}{x^3}$

2. $\frac{1}{x^3} = x^{-3}$
 $\frac{d}{dx} x^{-3} = -3x^{-4} = -\frac{3}{x^4}$

3. $\frac{1}{x^4} = x^{-4}$

$\frac{d}{dx} x^{-4} = -4x^{-5} = -\frac{4}{x^5}$

4.

5.

6.

7.

8. $\frac{1}{x^5} = x^{-5}$

$\frac{d}{dx} x^{-5} = -5x^{-6} = -\frac{5}{x^6}$

9.

10.

11. $\frac{1}{x^6} = x^{-6}$

$\frac{d}{dx} x^{-6} = -6x^{-7} = -\frac{6}{x^7}$

12.

13.

14. $\frac{1}{x^7} = x^{-7}$

$\frac{d}{dx} x^{-7} = -7x^{-8} = -\frac{7}{x^8}$

15.

16.

17. $\frac{1}{x^8} = x^{-8}$

$\frac{d}{dx} x^{-8} = -8x^{-9} = -\frac{8}{x^9}$

18.

19.

20. $\frac{1}{x^9} = x^{-9}$

$\frac{d}{dx} x^{-9} = -9x^{-10} = -\frac{9}{x^{10}}$

21.

22.

23. $\frac{1}{x^{10}} = x^{-10}$

$\frac{d}{dx} x^{-10} = -10x^{-11} = -\frac{10}{x^{11}}$

24.

25.

26. $\frac{1}{x^{11}} = x^{-11}$

$\frac{d}{dx} x^{-11} = -11x^{-12} = -\frac{11}{x^{12}}$

27.

28.

29. $\frac{1}{x^{12}} = x^{-12}$

$\frac{d}{dx} x^{-12} = -12x^{-13} = -\frac{12}{x^{13}}$

30.

31.

32. $\frac{1}{x^{13}} = x^{-13}$

$\frac{d}{dx} x^{-13} = -13x^{-14} = -\frac{13}{x^{14}}$

33.

34.

35. $\frac{1}{x^{14}} = x^{-14}$

$\frac{d}{dx} x^{-14} = -14x^{-15} = -\frac{14}{x^{15}}$

36.

37.

38. $\frac{1}{x^{15}} = x^{-15}$

$\frac{d}{dx} x^{-15} = -15x^{-16} = -\frac{15}{x^{16}}$

39.

40.

41. $\frac{1}{x^{16}} = x^{-16}$
 $\frac{d}{dx} x^{-16} = -16x^{-17} = -\frac{16}{x^{17}}$

(202) Helaman Olaus Johnson 21 March 1885 Logan Cache Utah
220 Anna Ollive Hanover 1 April 1885 Chanute, Neosho, Kansas
children

221 Irene Anna Harruff Stevens 20 May 1904 Marion, Marion, Ohio

222 Bertha 20 March 1911 Gowen, Latimer, Oklahoma

223 Jennabelle 26 Oct. 1921 Wichita, Sedgwick, Kansas

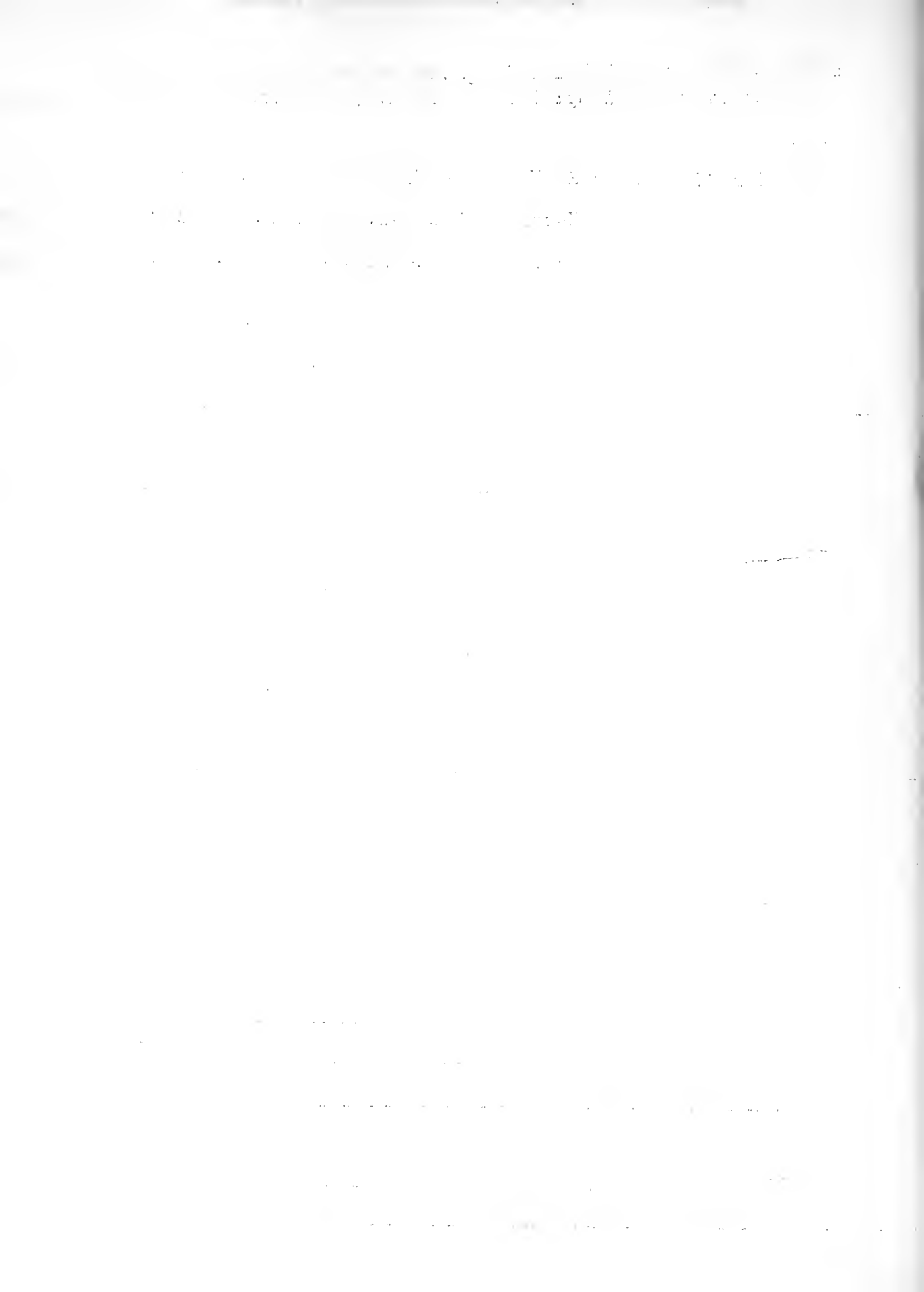

230 Thomas Cummack

(203) Ada Oveda Johnson about 1889 Logan, Cache, Utah

Children

231 Veda

232 Edna

Salt Lake City, Utah

233 Thomas

234 John } twins

235 Louise

I did not receive an answer from this family. If anyone can give me complete information, I will be very happy to add it to the Record.

I understand that the husband and father of this family was killed about 4 or 5 years ago.

Handwritten notes at the top of the page, including a date and some illegible text.

Handwritten notes on a set of three horizontal lines, appearing to be a list or series of points.

Handwritten notes on a set of three horizontal lines, including a large, stylized symbol or character.

Handwritten notes on a set of three horizontal lines, continuing the list or series of points.

Address 619 Milton Ave. Salt Lake City, Utah

(204) John Edwin Johnson	26 Feb. 1892	Logan, Cache, Utah
240 Beryl Featherstone	13 Nov. 1893	American Fork, Utah, Utah
children		
241 Beryl Louise	23 May 1915	Salt Lake City, Salt Lake, Ut.
242 Emma Lavon	7 Oct. 1916	American Fork, Utah, Utah
243 John Edwin Jr.	20 March 1920	Taylorville, Salt Lake, Ut.
244 Stephen Ralph	6 Aug. 1921	Salt Lake City, Salt Lake, Ut.
245 Bettie Ann	13 Sept. 1923	" " "

Main body of handwritten text, consisting of several lines of cursive script.

Second section of handwritten text, continuing the narrative or list.

Third section of handwritten text, appearing as a separate paragraph.

Final lines of handwritten text at the bottom of the page.

Address 350 South 1 West Logan, Utah

250 Truman Le Roy Welling 13 Jan. 1887 Farmington, Davis, Utah

(205) Lottie Augusta Johnson 24 June 1889 Logan, Cache, Utah

children

251	Carmen Alice		20 Sept. 1911	Fielding, Box Elder, Utah			
252	Truman J.	twins	12 Nov 1914	"	"	"	"
253	Infant Girl		12 Nov. 1914	"	"	"	"
		died	12 Nov 1914	"	"	"	"
254	Dale	twins	20 March 1919	"	"	"	"
255	Gale		20 March 1919	"	"	"	"

Handwritten notes at the top of the page, possibly including a title or introductory text.

Handwritten notes in the upper middle section of the page.

Handwritten notes in the middle section of the page.

Handwritten notes in the lower middle section of the page.

Handwritten notes in the lower section of the page.

Handwritten notes in the lower section of the page.

Handwritten notes in the lower section of the page.

Handwritten notes in the lower section of the page.

Handwritten notes in the lower section of the page.

Handwritten notes in the lower section of the page.

Handwritten notes in the lower section of the page.

Handwritten notes in the lower section of the page.

Handwritten notes in the lower section of the page.

Handwritten notes in the lower section of the page.

address 340 East 17th South Salt Lake City, Utah

270. Jerry Tietjen

15 Sept. 1894 Santaquin, Utah, Utah

(207) Olga Johnson

7 June 1895 Logan, Cache, Utah

children

271 Nedra Jerry

31 July 1918 Logan, Cache, Utah

272 Joseph J.

8 Aug. 1921 Ogden, Weber, Utah

273 Emma Jeane

16 Aug. 1924 Salt Lake City, Utah

1. The first part of the document discusses the importance of maintaining accurate records of all transactions. This is essential for ensuring the integrity of the financial statements and for providing a clear audit trail. The records should be kept up-to-date and should be easily accessible to all relevant parties.

2. The second part of the document outlines the procedures for handling discrepancies. It is important to identify any errors as soon as possible and to investigate the cause of the discrepancy. Once the cause has been identified, the necessary steps should be taken to correct the error and to prevent it from recurring.

3. The third part of the document discusses the role of the internal control system. This system is designed to prevent and detect errors and fraud. It should be designed to be effective and efficient, and it should be regularly reviewed and updated to ensure that it remains relevant and effective.

4. The fourth part of the document discusses the importance of communication. It is essential to ensure that all relevant parties are kept informed of any changes or developments. This should be done through regular meetings and reports. It is also important to ensure that the information is presented in a clear and concise manner, and that it is easy to understand.

5. The fifth part of the document discusses the importance of training. All staff should receive appropriate training to ensure that they are able to perform their duties effectively. This training should be ongoing and should be updated as necessary to reflect any changes in the system or in the requirements of the job.

6. The sixth part of the document discusses the importance of monitoring and evaluation. It is essential to monitor the performance of the system and to evaluate it regularly. This should be done through a combination of self-assessment and external audits. The results of the monitoring and evaluation should be used to identify areas for improvement and to implement changes as necessary.

7. The seventh part of the document discusses the importance of documentation. All procedures and policies should be documented in a clear and concise manner. This documentation should be kept up-to-date and should be easily accessible to all relevant parties. It is also important to ensure that the documentation is written in a way that is easy to understand and that it is consistent with the requirements of the system.

8. The eighth part of the document discusses the importance of security. It is essential to ensure that the system is secure and that the data is protected from unauthorized access. This should be done through a combination of physical and technical measures. It is also important to ensure that the staff are aware of the security requirements and that they are able to identify and report any potential security risks.

9. The ninth part of the document discusses the importance of backup and recovery. It is essential to ensure that the data is backed up regularly and that the backup is stored in a secure location. It is also important to ensure that the system is able to recover from a disaster and that the data is restored to its original state.

10. The tenth part of the document discusses the importance of compliance. It is essential to ensure that the system is compliant with all relevant laws and regulations. This should be done through a combination of self-assessment and external audits. It is also important to ensure that the staff are aware of the compliance requirements and that they are able to identify and report any potential compliance risks.

325. Thomas Carador-Lewis 25 April 1874 Logan Cache Utah

(302) Margith Kazia Johnson 6 Aug. 1878 Ytteroen, Trondhjem, Norway
deid 20 March 1899 Logan, Cache, Utah

child

326.* Thomas Alexander 27 Feb. 1899 Logan, Cache, Utah

A series of horizontal lines for writing, consisting of approximately 25 lines.

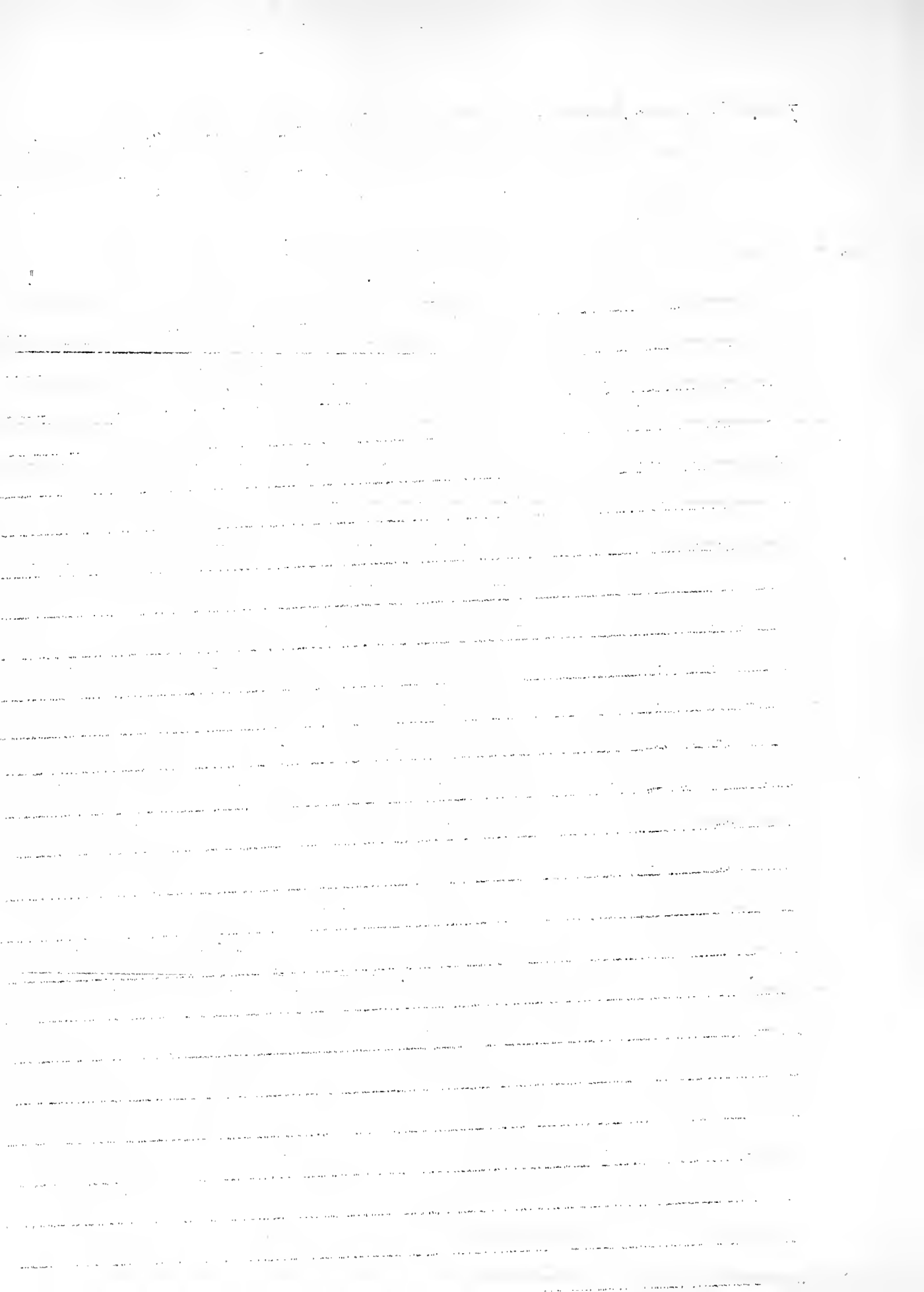

Date	Description	Amount	Balance
1912	Jan 1	100.00	100.00
1912	Jan 15	50.00	50.00
1912	Feb 1	25.00	25.00
1912	Mar 1	75.00	75.00
1912	Apr 1	100.00	100.00
1912	May 1	150.00	150.00
1912	Jun 1	200.00	200.00
1912	Jul 1	250.00	250.00
1912	Aug 1	300.00	300.00
1912	Sep 1	350.00	350.00
1912	Oct 1	400.00	400.00
1912	Nov 1	450.00	450.00
1912	Dec 1	500.00	500.00
1913	Jan 1	550.00	550.00
1913	Feb 1	600.00	600.00
1913	Mar 1	650.00	650.00
1913	Apr 1	700.00	700.00
1913	May 1	750.00	750.00
1913	Jun 1	800.00	800.00
1913	Jul 1	850.00	850.00
1913	Aug 1	900.00	900.00
1913	Sep 1	950.00	950.00
1913	Oct 1	1000.00	1000.00
1913	Nov 1	1050.00	1050.00
1913	Dec 1	1100.00	1100.00
1914	Jan 1	1150.00	1150.00
1914	Feb 1	1200.00	1200.00
1914	Mar 1	1250.00	1250.00
1914	Apr 1	1300.00	1300.00
1914	May 1	1350.00	1350.00
1914	Jun 1	1400.00	1400.00
1914	Jul 1	1450.00	1450.00
1914	Aug 1	1500.00	1500.00
1914	Sep 1	1550.00	1550.00
1914	Oct 1	1600.00	1600.00
1914	Nov 1	1650.00	1650.00
1914	Dec 1	1700.00	1700.00
1915	Jan 1	1750.00	1750.00

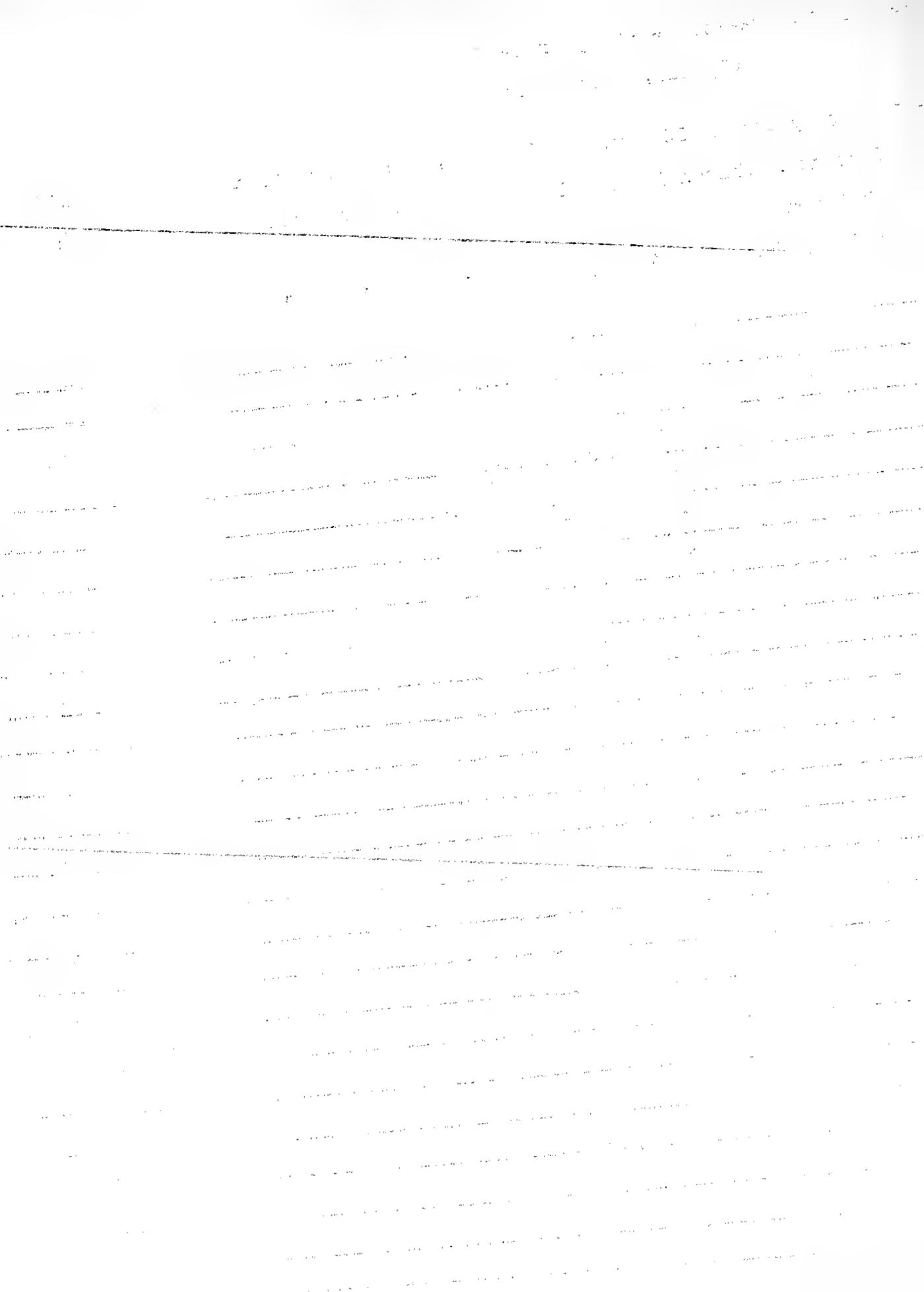

INSTRUCTIONS

1.

2. The following information is to be furnished to the Bureau of Internal Revenue, Department of the Treasury, Washington, D. C. 20548:

3. Name of the taxpayer (individual or partnership): _____
4. Social Security Number: _____
5. Name of the preparer (individual or partnership): _____
6. Signature of the preparer: _____
7. Date: _____

8. If the preparer is a partner in the taxpayer's business, the preparer must also sign and date the return.

9. The preparer must sign and date the return on the preparer's own behalf, and not on behalf of the taxpayer.

10. The preparer must sign and date the return on the preparer's own behalf, and not on behalf of the taxpayer.

11. The preparer must sign and date the return on the preparer's own behalf, and not on behalf of the taxpayer.

12. The preparer must sign and date the return on the preparer's own behalf, and not on behalf of the taxpayer.

13. The preparer must sign and date the return on the preparer's own behalf, and not on behalf of the taxpayer.

14. The preparer must sign and date the return on the preparer's own behalf, and not on behalf of the taxpayer.

15. The preparer must sign and date the return on the preparer's own behalf, and not on behalf of the taxpayer.

16. The preparer must sign and date the return on the preparer's own behalf, and not on behalf of the taxpayer.

17. The preparer must sign and date the return on the preparer's own behalf, and not on behalf of the taxpayer.

18. The preparer must sign and date the return on the preparer's own behalf, and not on behalf of the taxpayer.

19. The preparer must sign and date the return on the preparer's own behalf, and not on behalf of the taxpayer.

20. The preparer must sign and date the return on the preparer's own behalf, and not on behalf of the taxpayer.

21. The preparer must sign and date the return on the preparer's own behalf, and not on behalf of the taxpayer.

22. The preparer must sign and date the return on the preparer's own behalf, and not on behalf of the taxpayer.

23. The preparer must sign and date the return on the preparer's own behalf, and not on behalf of the taxpayer.

24. The preparer must sign and date the return on the preparer's own behalf, and not on behalf of the taxpayer.

25. The preparer must sign and date the return on the preparer's own behalf, and not on behalf of the taxpayer.

26. The preparer must sign and date the return on the preparer's own behalf, and not on behalf of the taxpayer.

27. The preparer must sign and date the return on the preparer's own behalf, and not on behalf of the taxpayer.

28. The preparer must sign and date the return on the preparer's own behalf, and not on behalf of the taxpayer.

29. The preparer must sign and date the return on the preparer's own behalf, and not on behalf of the taxpayer.

Handwritten text at the top of the page, possibly a title or header.

Second line of handwritten text, appearing as a separate section or paragraph.

Third line of handwritten text, continuing the content.

Fourth line of handwritten text, showing further detail.

Fifth line of handwritten text, possibly a concluding sentence.

The remainder of the page contains multiple lines of extremely faint, illegible handwritten text, likely bleed-through from the reverse side of the paper.

1. The first part of the document discusses the importance of maintaining accurate records of all transactions and activities. It emphasizes that proper record-keeping is essential for transparency and accountability, particularly in financial reporting and compliance with regulatory requirements. The text highlights the need for a robust system to capture, store, and retrieve data efficiently, ensuring that all relevant information is accessible and up-to-date.

2. The second part of the document focuses on the implementation of internal controls and risk management strategies. It outlines the key components of an effective internal control system, including the establishment of clear policies and procedures, the assignment of responsibilities, and the regular monitoring and evaluation of control effectiveness. The text also discusses the importance of identifying and assessing risks, and implementing measures to mitigate or avoid potential threats to the organization's objectives.

3. The third part of the document addresses the role of technology in enhancing operational efficiency and data security. It explores various digital tools and platforms that can streamline processes, reduce errors, and improve communication. The text also discusses the importance of implementing strong cybersecurity measures to protect sensitive information from unauthorized access, theft, or loss. It emphasizes the need for a proactive approach to security, including regular updates, employee training, and incident response plans.

4. The fourth part of the document discusses the importance of fostering a culture of continuous improvement and innovation. It highlights the need for organizations to regularly assess their performance, identify areas for improvement, and implement changes to optimize their operations. The text also discusses the role of leadership in promoting a culture of innovation, where employees are encouraged to think creatively and propose new ideas to drive the organization forward.

5. The fifth part of the document discusses the importance of maintaining strong relationships with stakeholders, including customers, suppliers, and regulatory bodies. It emphasizes the need for clear communication, transparency, and a commitment to meeting the needs and expectations of all parties involved. The text also discusses the importance of staying up-to-date on industry trends and regulations, and proactively addressing any potential issues or concerns.

6. The sixth part of the document discusses the importance of financial management and budgeting. It outlines the key steps in developing a budget, including identifying goals, estimating costs, and allocating resources. The text also discusses the importance of monitoring and controlling expenses, and regularly reviewing the budget to ensure it remains on track. It emphasizes the need for a disciplined approach to financial management, and the importance of making informed decisions based on accurate data and analysis.

7. The seventh part of the document discusses the importance of human resources management. It highlights the need for organizations to attract, develop, and retain top talent. The text discusses various strategies for recruitment, including job postings, networking, and referrals. It also discusses the importance of providing ongoing training and development opportunities to help employees grow their skills and advance their careers. The text also discusses the importance of creating a positive work environment, where employees feel valued, supported, and motivated to perform their best.

8. The eighth part of the document discusses the importance of environmental, social, and governance (ESG) factors. It highlights the growing importance of these factors in driving organizational success and long-term sustainability. The text discusses various strategies for addressing ESG issues, including reducing carbon emissions, promoting diversity and inclusion, and ensuring ethical governance. It emphasizes the need for organizations to be transparent about their ESG performance, and to regularly report on their progress and challenges.

9. The ninth part of the document discusses the importance of crisis management and business continuity planning. It outlines the key steps in developing a crisis management plan, including identifying potential risks, establishing a crisis management team, and implementing communication protocols. The text also discusses the importance of regularly testing and updating the plan, and ensuring that all employees are trained and prepared to respond in the event of a crisis. It emphasizes the need for a proactive approach to crisis management, and the importance of having a clear and concise plan in place to minimize the impact of any potential disruptions.

10. The tenth part of the document discusses the importance of regular communication and reporting. It highlights the need for organizations to provide clear and concise updates to stakeholders on their performance, progress, and challenges. The text discusses various communication channels, including newsletters, press releases, and annual reports. It emphasizes the importance of being transparent and honest in all communications, and of providing actionable information that helps stakeholders make informed decisions. The text also discusses the importance of listening to feedback from stakeholders, and using it to improve the organization's performance and operations.

The address of this family in the year 1927

Box 416
Park City, Utah

375. James Vincent Thompson Feb. 8, 1898 Beaver City, Beaver, Utah
(312). Bessie Pearl Maughan 17 Sept. 1893 Logan City, Cache, Utah

children

376. James Vincent Jr. 6 Dec. 1924 " " "

377. Pearl Maughan 16 Jan. 1926 Park City, Summit, Utah
died 7 July 1926 " " " "

Blank lined area for additional entries.

Address of this family in the year 1927

18 South 3rd Street

Alhambra, California

(314) Bryan Heber Maughan 5 Aug. 1896 Logan, Cache, Utah

385 Mabel Taylor 1 Feb. 1901 Mapleton ? Idaho

children

386 Boyd Taylor 12 June 1923 Alhambra, Los Angeles, Calif.

387 _____

*Is Mapleton, Idaho correct?
I cannot find a town by that name
listed in the Idaho directory*

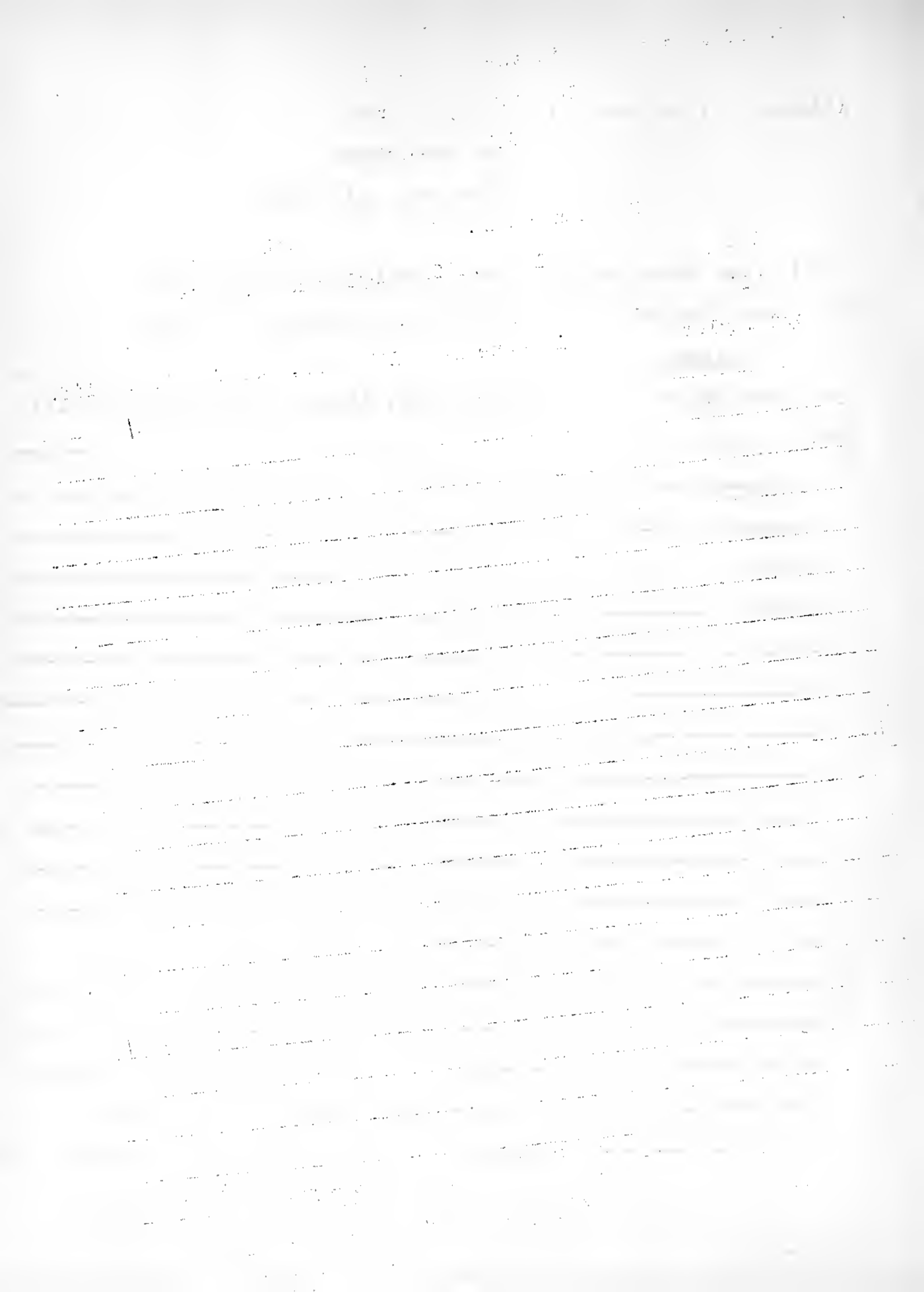

(326) Thomas Alexander Lewis 27 Feb. 1899 Logan, Cache, Utah

390 Uvada

Child

311 Margith Jean

This family living 1927 at
Logan, Cache, Utah

I would be pleased to receive complete
information.

Anna Johnson
33 Bishop's Bldg
Salt Lake City,
Utah

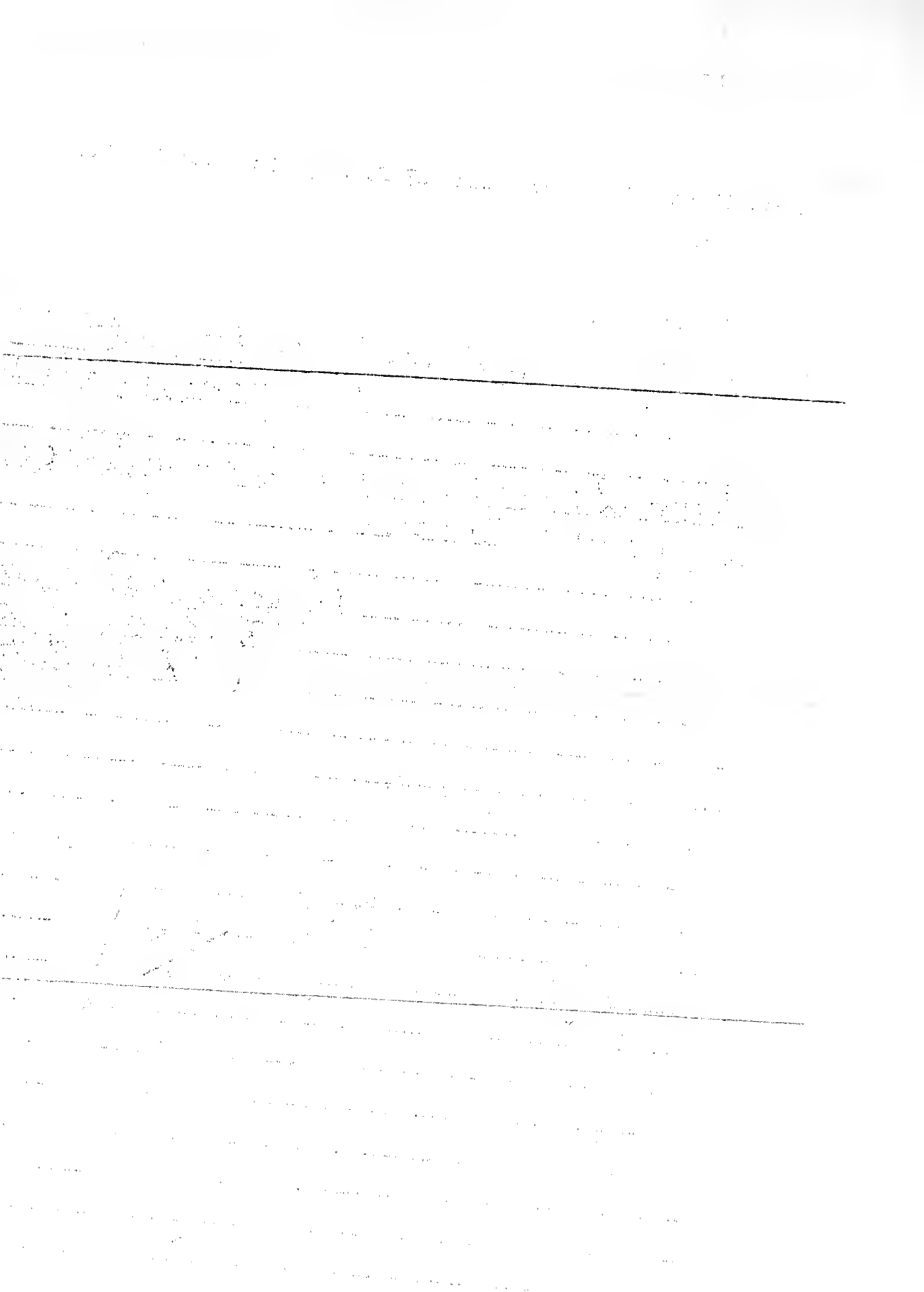

CONFIDENTIAL

CONFIDENTIAL - SECURITY INFORMATION

CONFIDENTIAL - SECURITY INFORMATION

CONFIDENTIAL

CONFIDENTIAL - SECURITY INFORMATION

CONFIDENTIAL - SECURITY INFORMATION

CONFIDENTIAL

[The remainder of the page contains extremely faint and illegible text, likely bleed-through from the reverse side of the document.]

Faint, illegible text at the top of the page, possibly a header or introductory paragraph.

Main body of faint, illegible text, appearing to be several paragraphs of a document.

Faint, illegible text at the bottom of the page, possibly a footer or concluding paragraph.

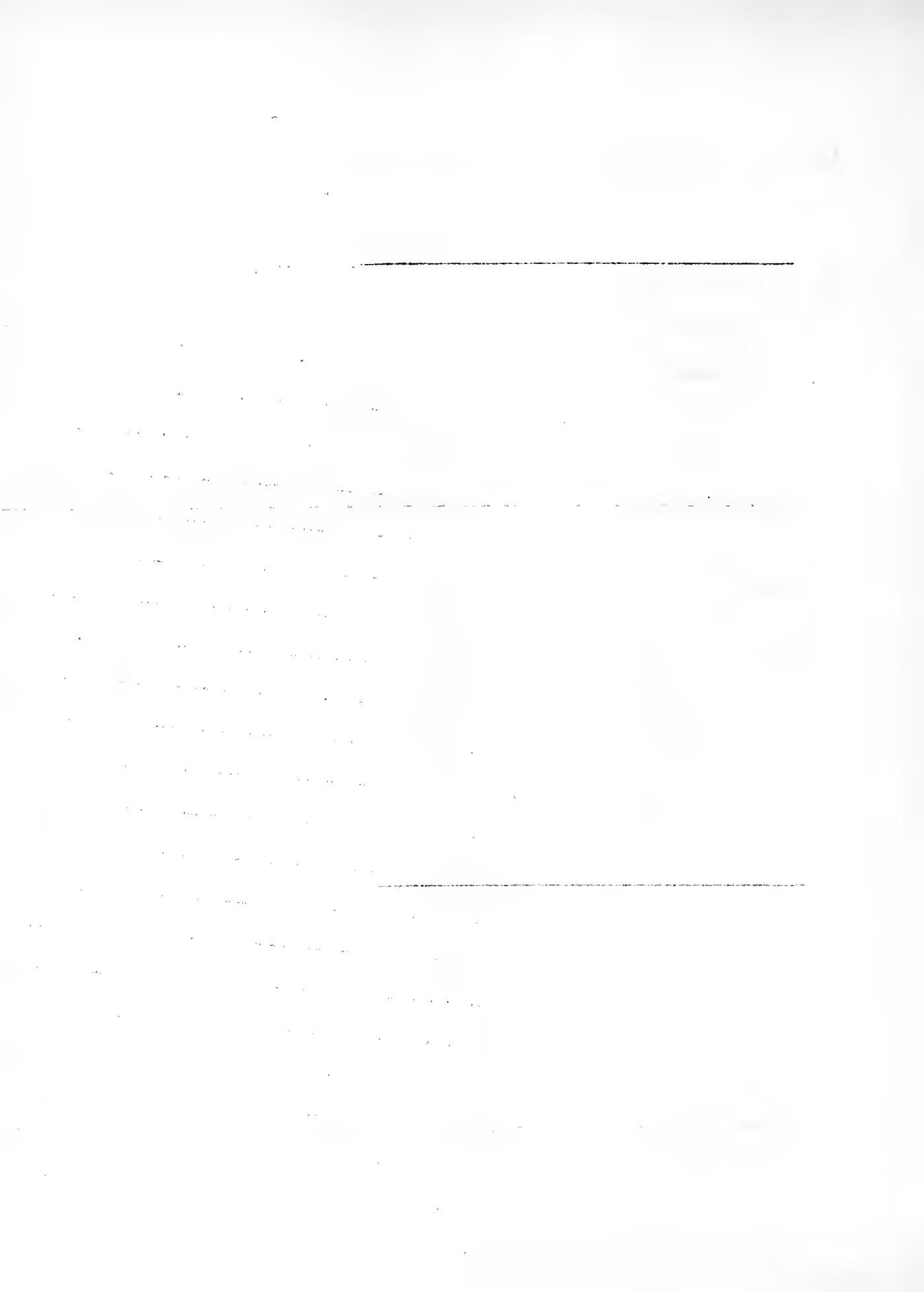

(503) Lorenzo Johnson

12 Jan. 1887 Logan, Cache, Utah

530. Alice Balmforth

27 June 1894 Alverthorp, Wakefield, Eng.
England.

children

531. Clare Lorraine

22 April 1918 Logan, Cache, Utah

The address of this family in the year 1927

8610 Fir Street- Graham Station

Los Angeles, California

Los Angeles, California

Los Angeles, California

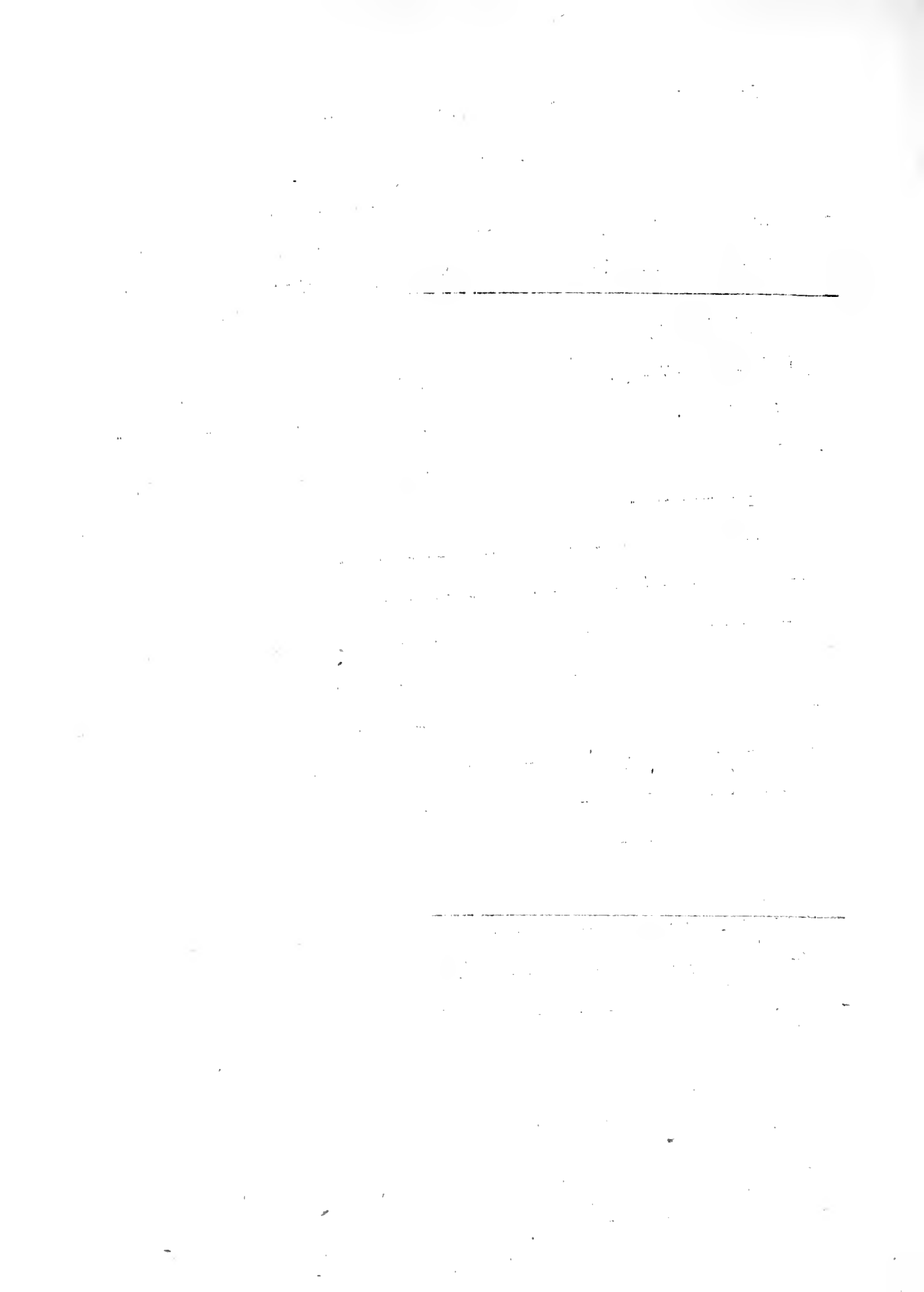

[Illegible text line]

[Illegible text line]

[Illegible text line]

[Illegible text line]

[Illegible text line]

[Illegible text line]

[Illegible text line]

[Illegible text line]

[Illegible text line]

The address of this family in the year 1927

336 West Clark
Pocatello, Idaho

570. Carl Doermann Jorgensen 9 June 1902 Filseove, Denmark
(509). Lola Wilhelmina Johnson 6 March 1901 Logan, Cache, Utah

children

571. Wilna Donna Thompson	13 Aug. 1916	"	"	"
572. Frederick LeRoy "	10 June 1921	"	"	"
573. Roma Arlene	17 Aug. 1924	"	"	"

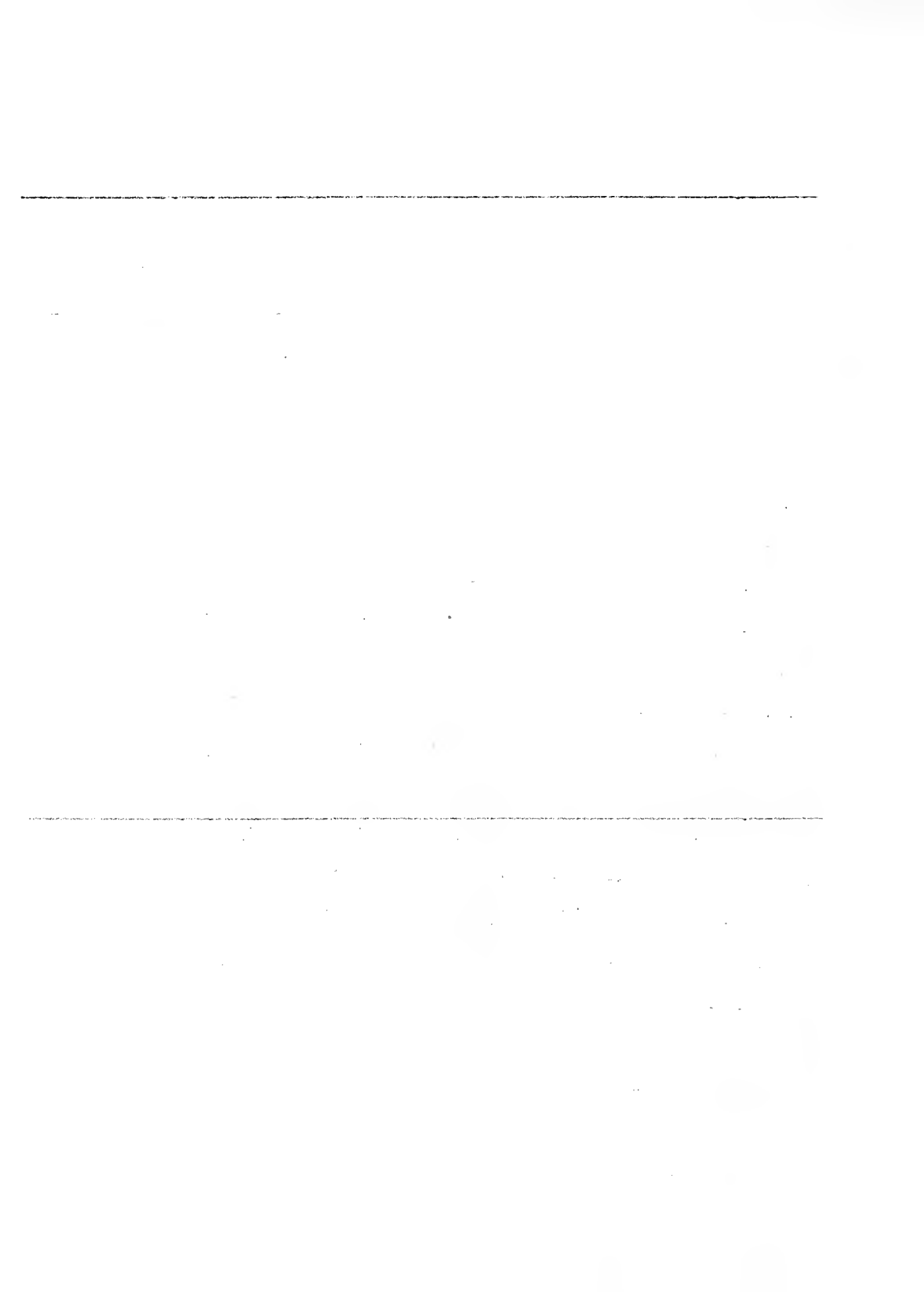

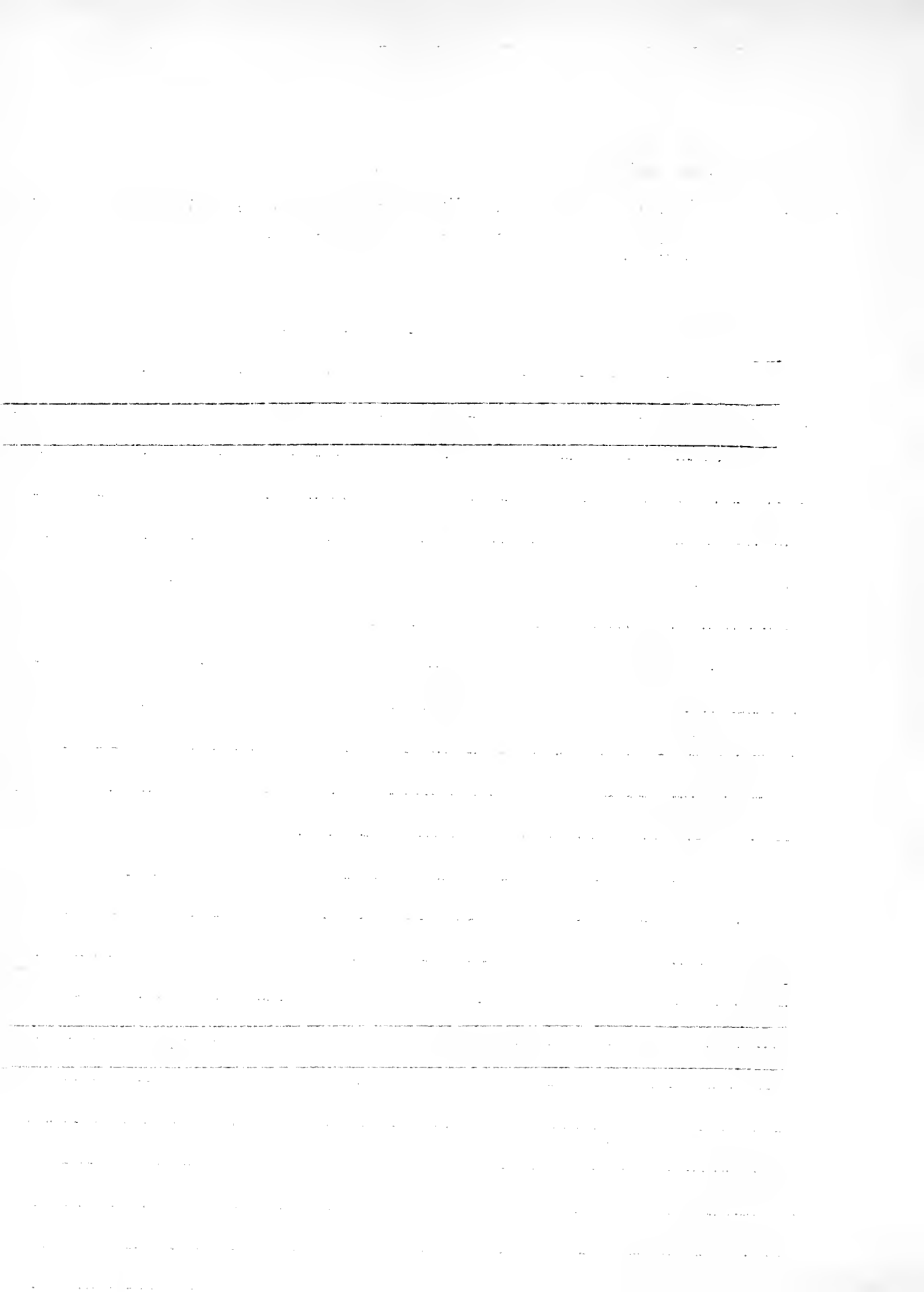

The address of this family in the year 1927

554 west Capitol Street
Salt Lake City, Utah

602.	Arthur Preston Jenkins	30 May 1882	Logan,	Cache,	Utah
(601)	Emma McKenneth	5 Nov. 1882	"	"	"
	<u>children</u>				
603	Arle	14 June 1909	"	"	"
604	Virginia	27 June 1913	"	"	"
	twins				
605	Preston Arent	27 June 1913	"	"	"
606	Lynn	24 Feb. 1915	"	"	"
607	Reta	2 Oct. 1916	"	"	"
608	Theodore Radcliff	2 March 1919			
609	Bonnie	12 April 1921			
	died	15 April 1921			
610	Jack Waren	27 March 1922			
	died	3 Nov. 1923			
611	John Allen	31 Aug. 1923			
612	Alice	20 Jan. 1926			
	died	22 Jan. 1926			
614	Lois Ann	31 March 1927			

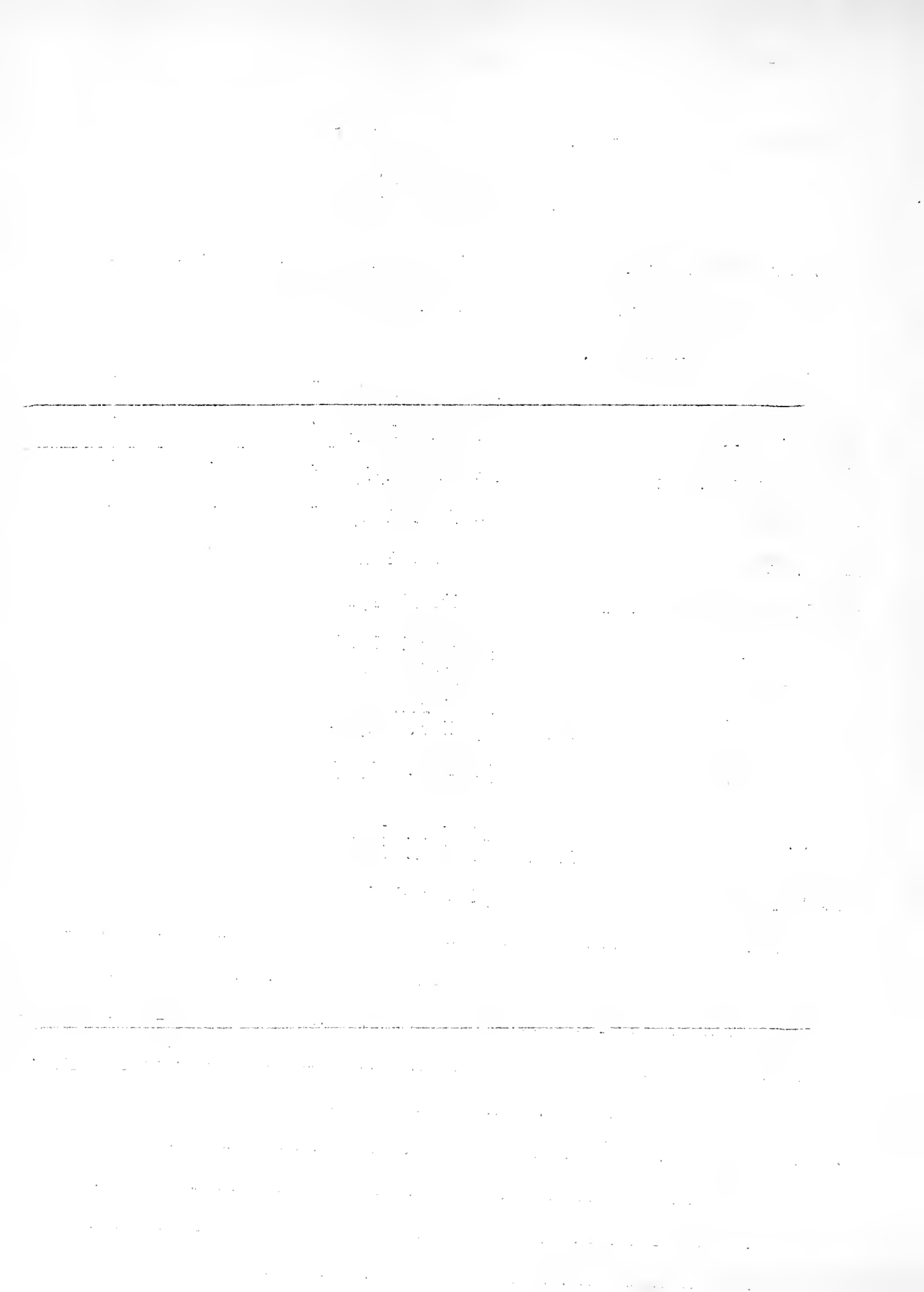

address of this family in the year 1927

70 N.4 E.
Logan, Utah

70 North 4 East
Logan, Utah

(107) Oley Martinus Johnson 8 April 1860 Ytteroen nr. Trondhjem Norway

700 Sophie Marie Jensen 7 Dec. 1871 Copenhagen, Denmark

children

701 *	Ollie Martin	25 July 1890	Logan, Utah				
702	Annie Sophia	1 Feb. 1892	"	"			
703 *	Sidney Carl	8 Oct. 1893	"	"			
704 *	Della Pearl	1 Oct. 1895	Salt Lake City,	Utah			
705 *	Joseph William	14 Dec. 1897	"	"	"	"	
706	Wallace Leo	15 Dec. 1899	"	"	"	"	
	died	1 July 1909	"	"	"	"	
707	Douglas Lyman	7 Dec. 1901	"	"	"	"	
	died	1 July 1909	"	"	"	"	
708	Alvin LeRoy	5 Oct. 1903	"	"	"	"	
709	Marie Viola	8 Nov. 1906	"	"	"	"	

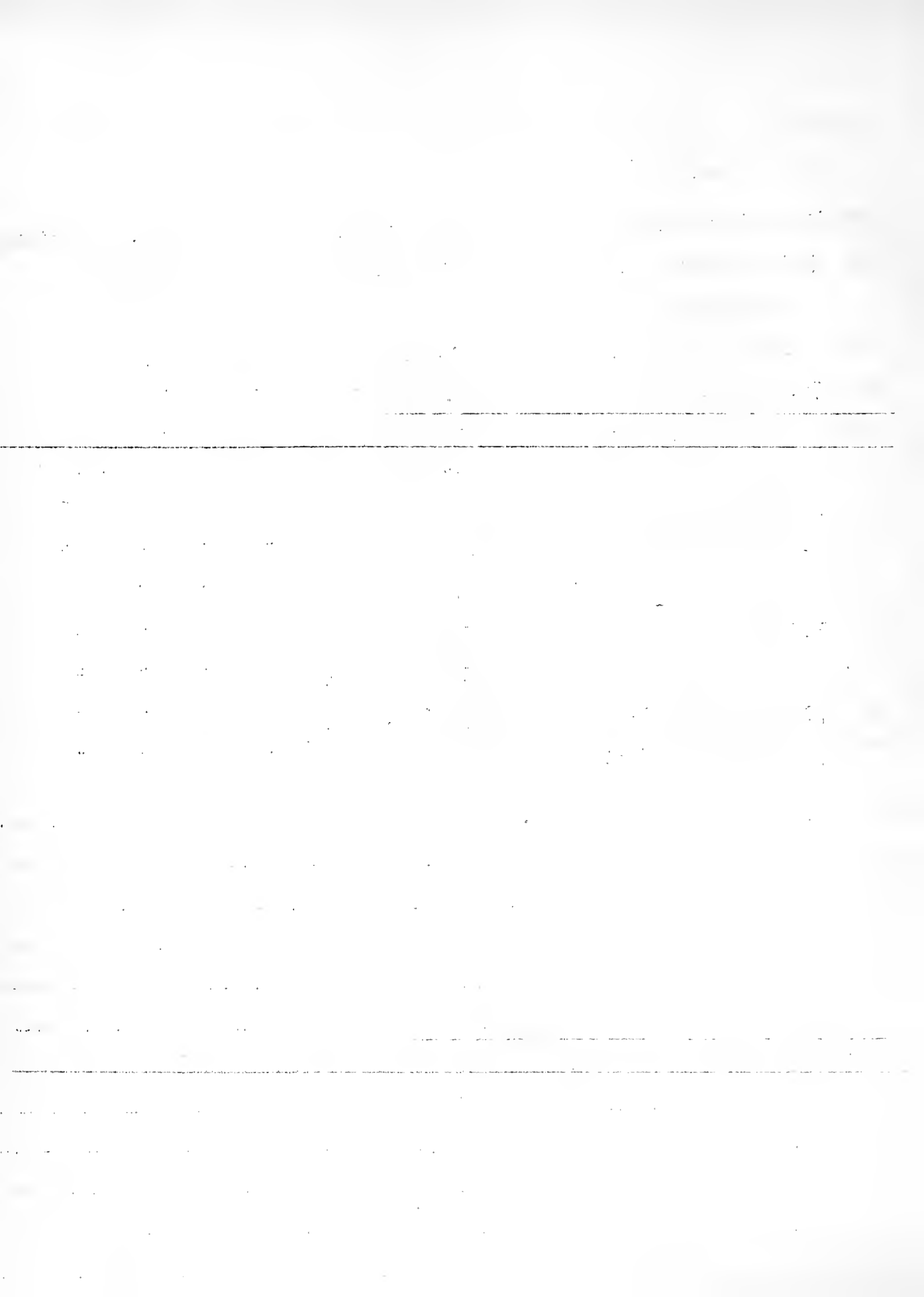

the address of this family in the year 1927
744 Browning Ave.
Salt Lake City, Utah

(701)	Ollie Martin Johnson	25 July 1890	Salt Lake City, Utah				
720	Nettie Jane Hunt	4 Jan. 1892	"	"	"	"	"
	<u>children</u>						
721	Bettie June	12 Jan. 1926	"	"	"	"	"

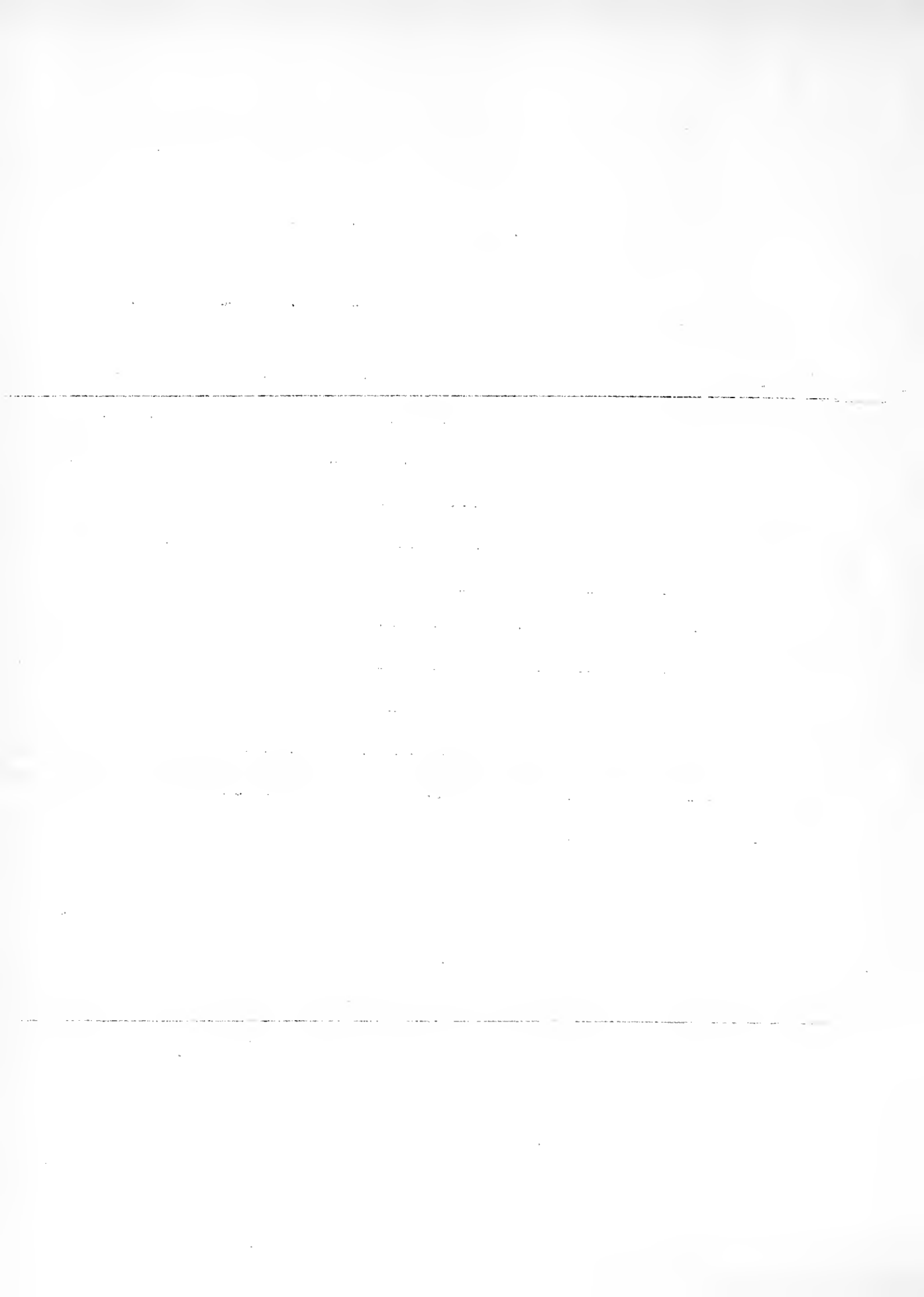

address of this family in the year 1927

Tempe, Arizona.

(703) Sidney Carl Johnson 8 Oct. 1893 Logan Cache Utah
730 Ida Marie Hansen 24 June 1885 Copenhagen, Denmark

children

731* Lorenzo H. 24 Aug. 1907 Logan Cache Utah
732 Annie H. 6 Feb. 1911 " " "
733 Ruth H. 22 Nov. 1918 " " "

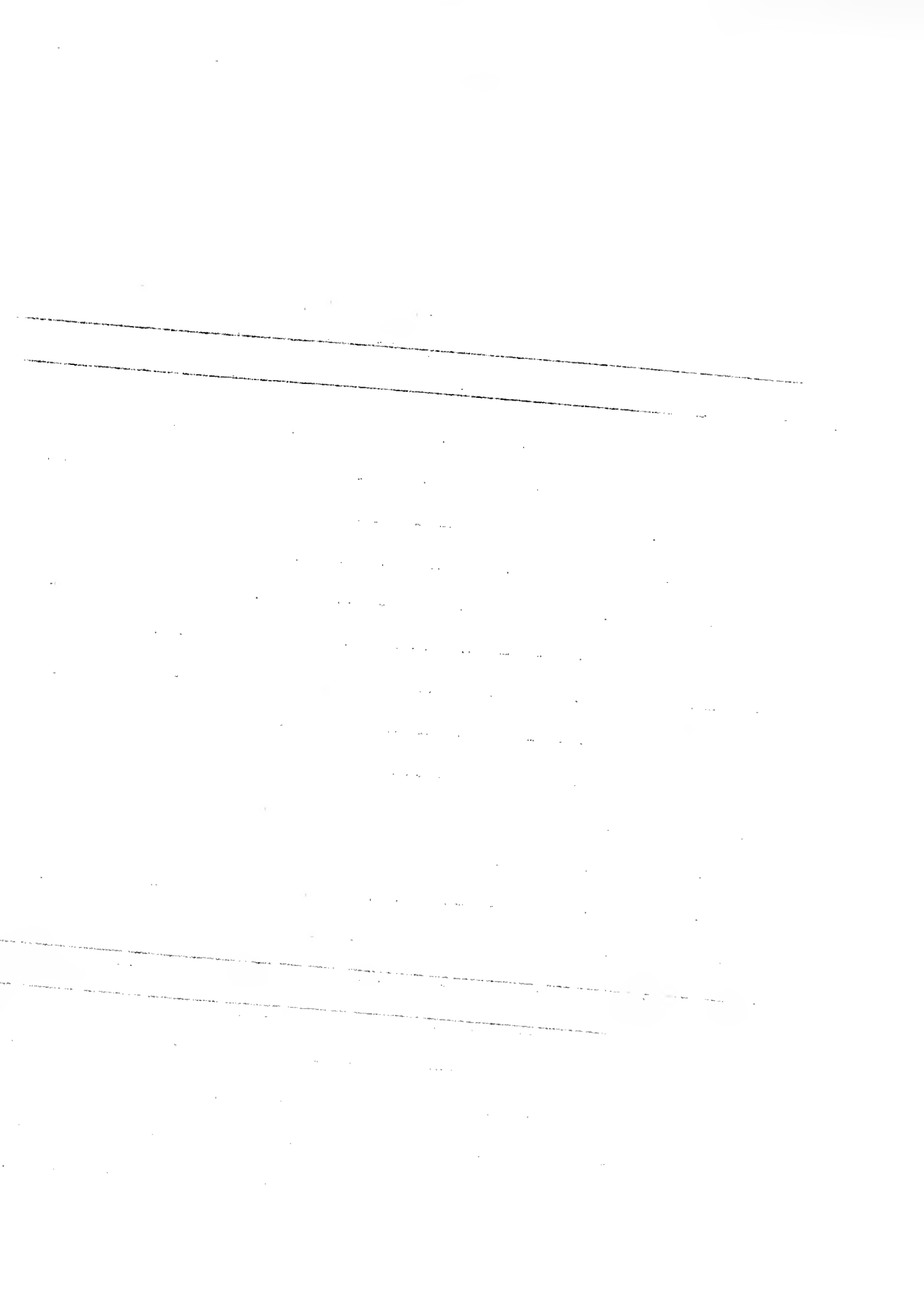

address of this family in the year 1927

449 8th East
Salt Lake City, Utah

750 Clarence William Ridd 28 June 1892 Salt Lake City, Utah

(704) Della Pearl Johnson 1 Oct 1895 " " " "

children

751 Clarence Arthur 2 July 1914 " " " "

752 Alice June 19 Aug. 1918 " " " "

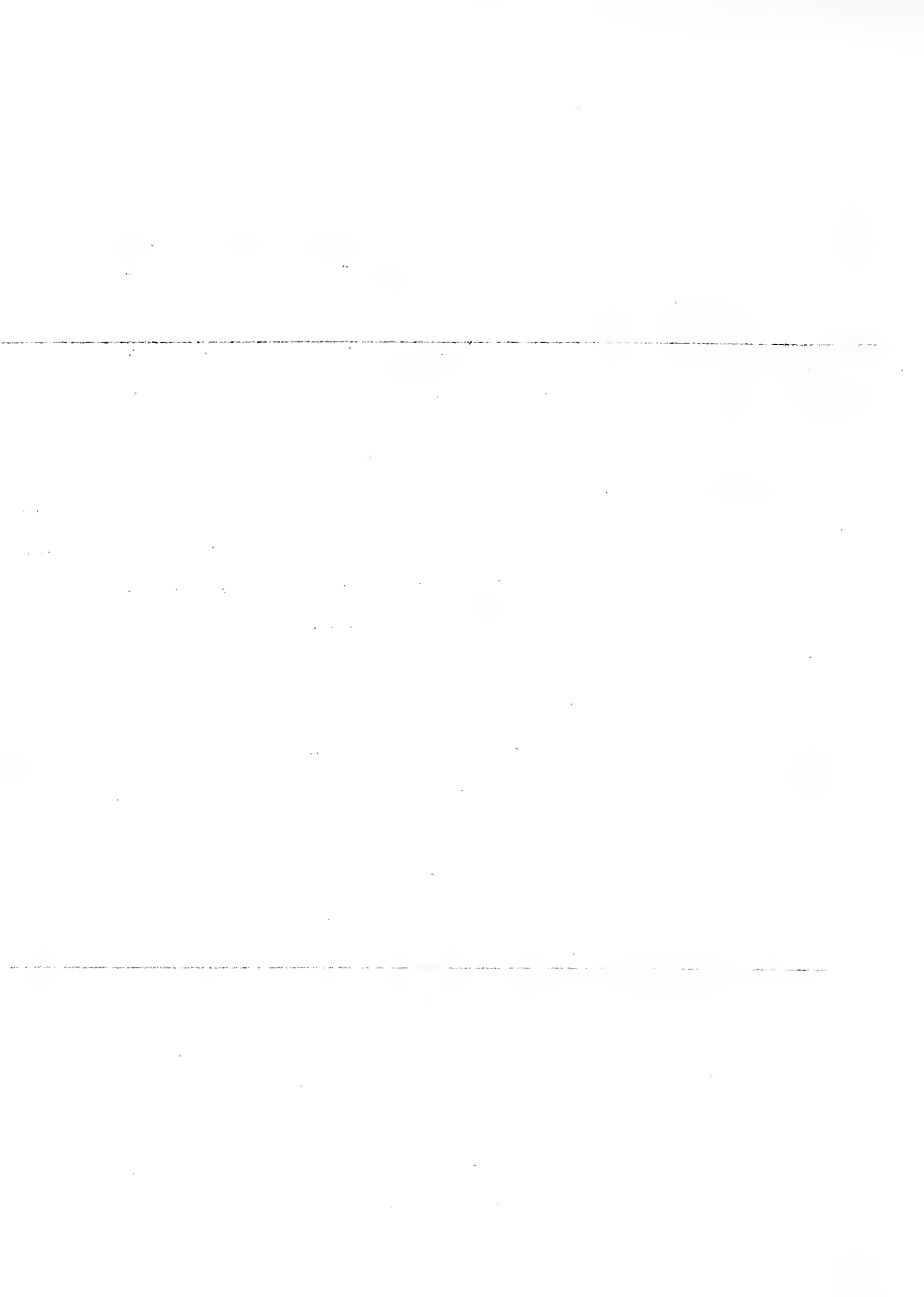

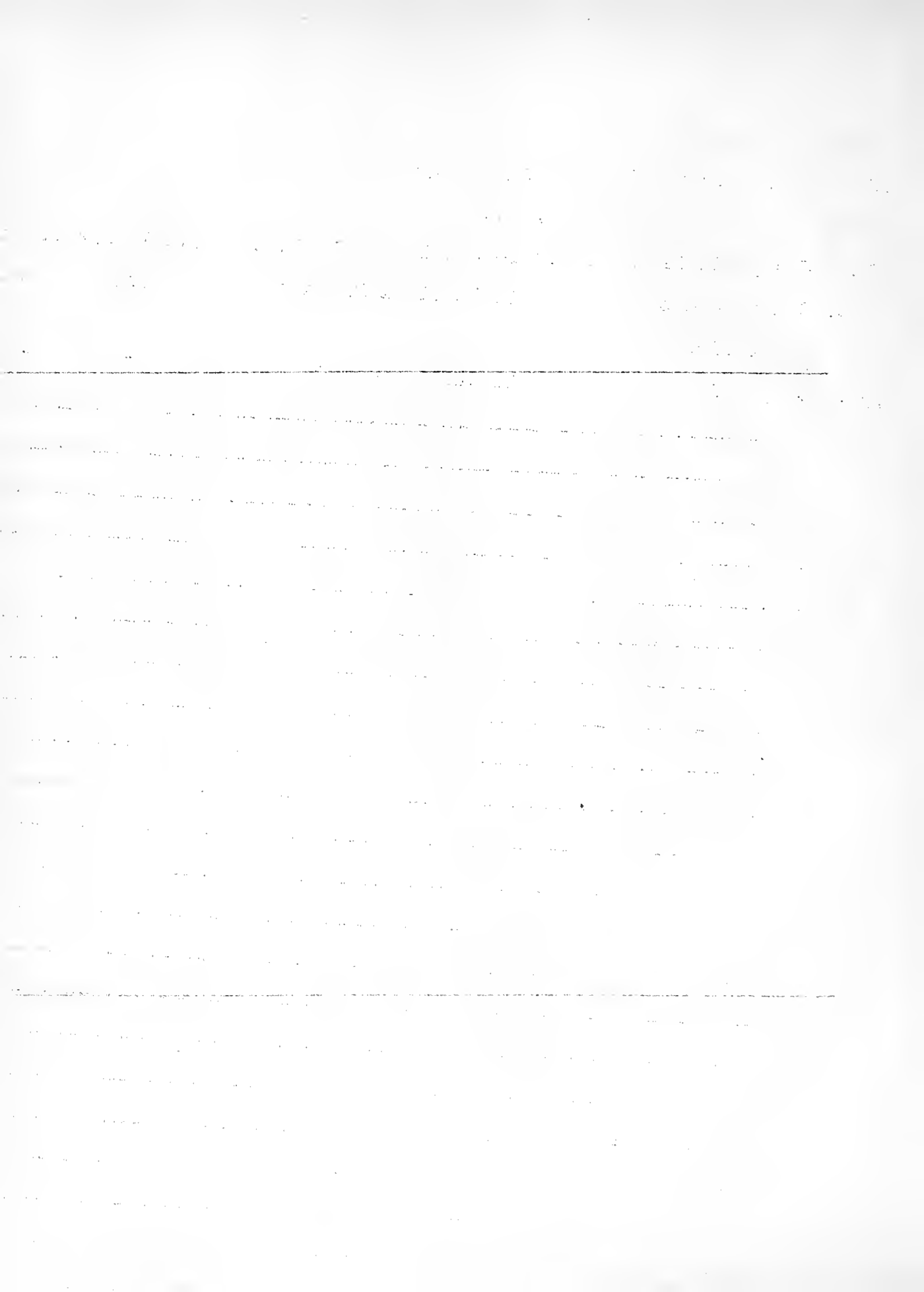

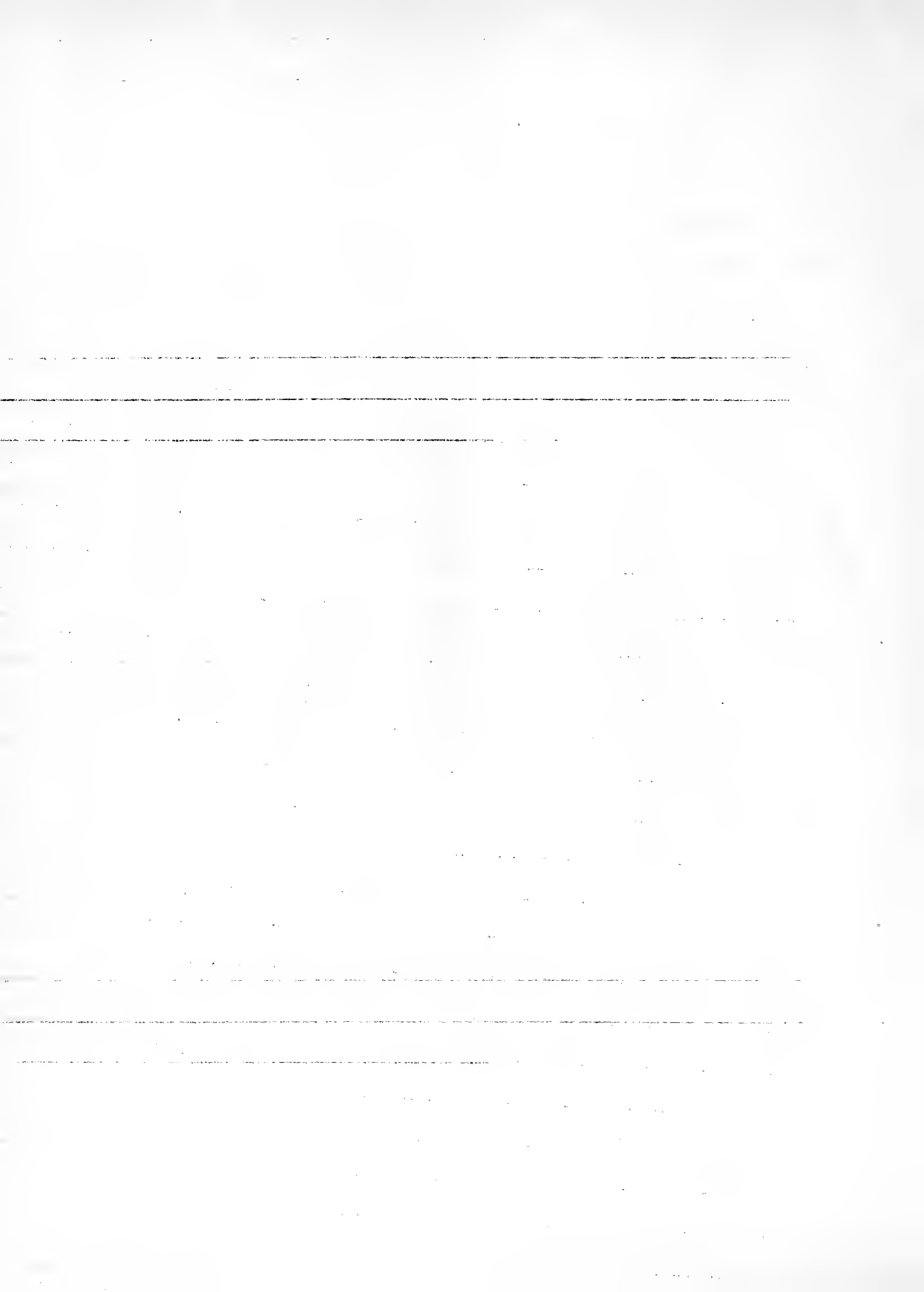

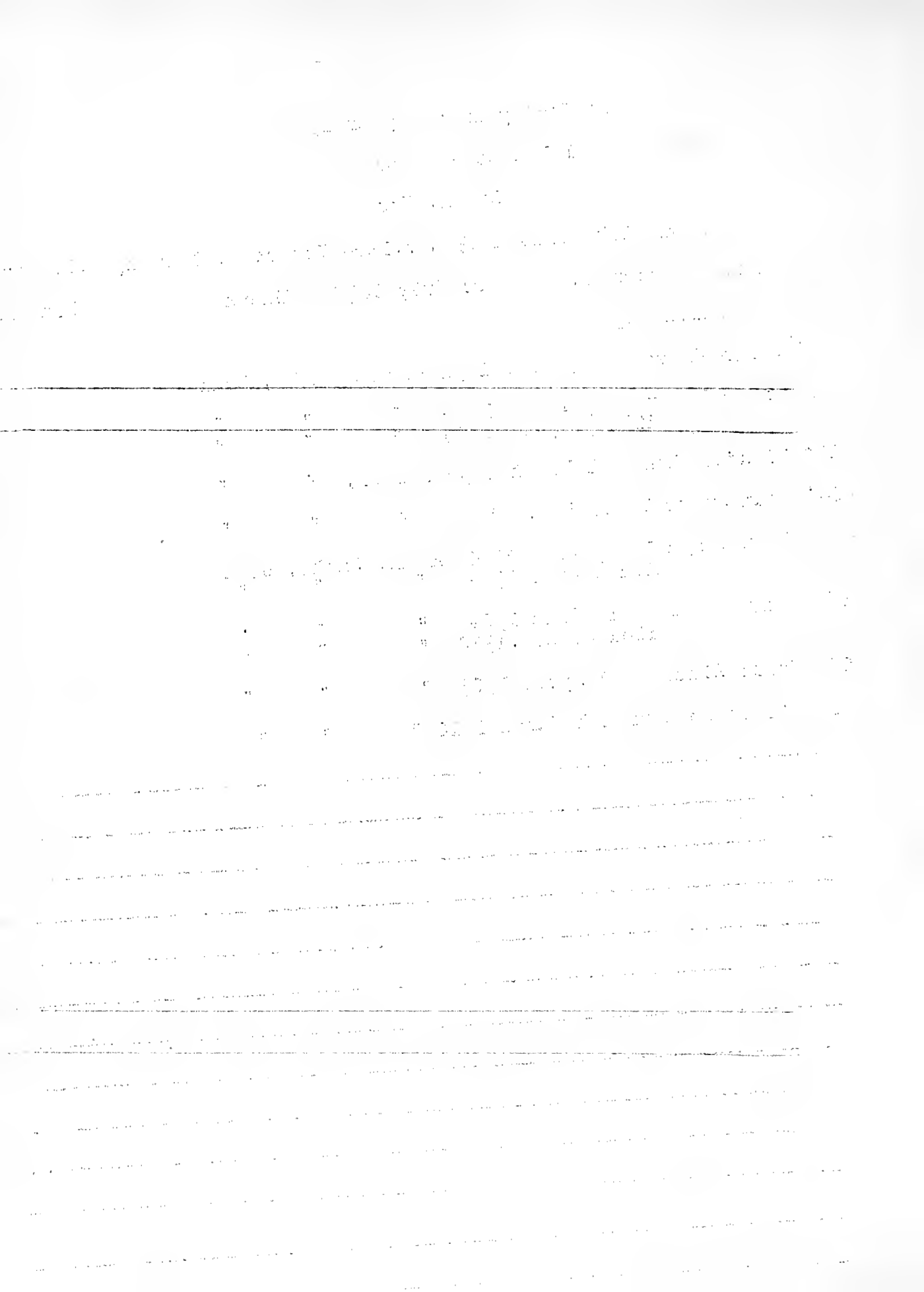

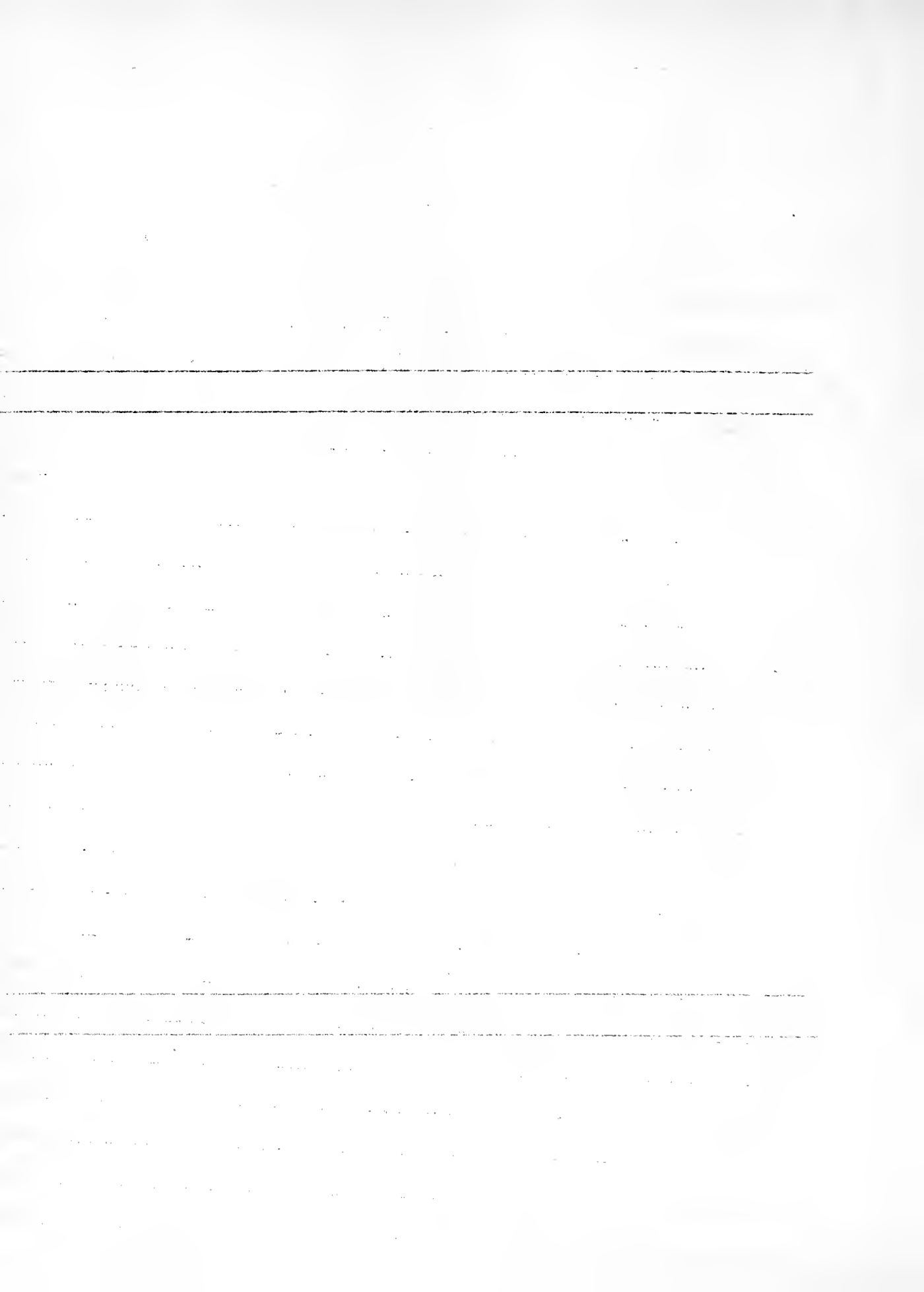

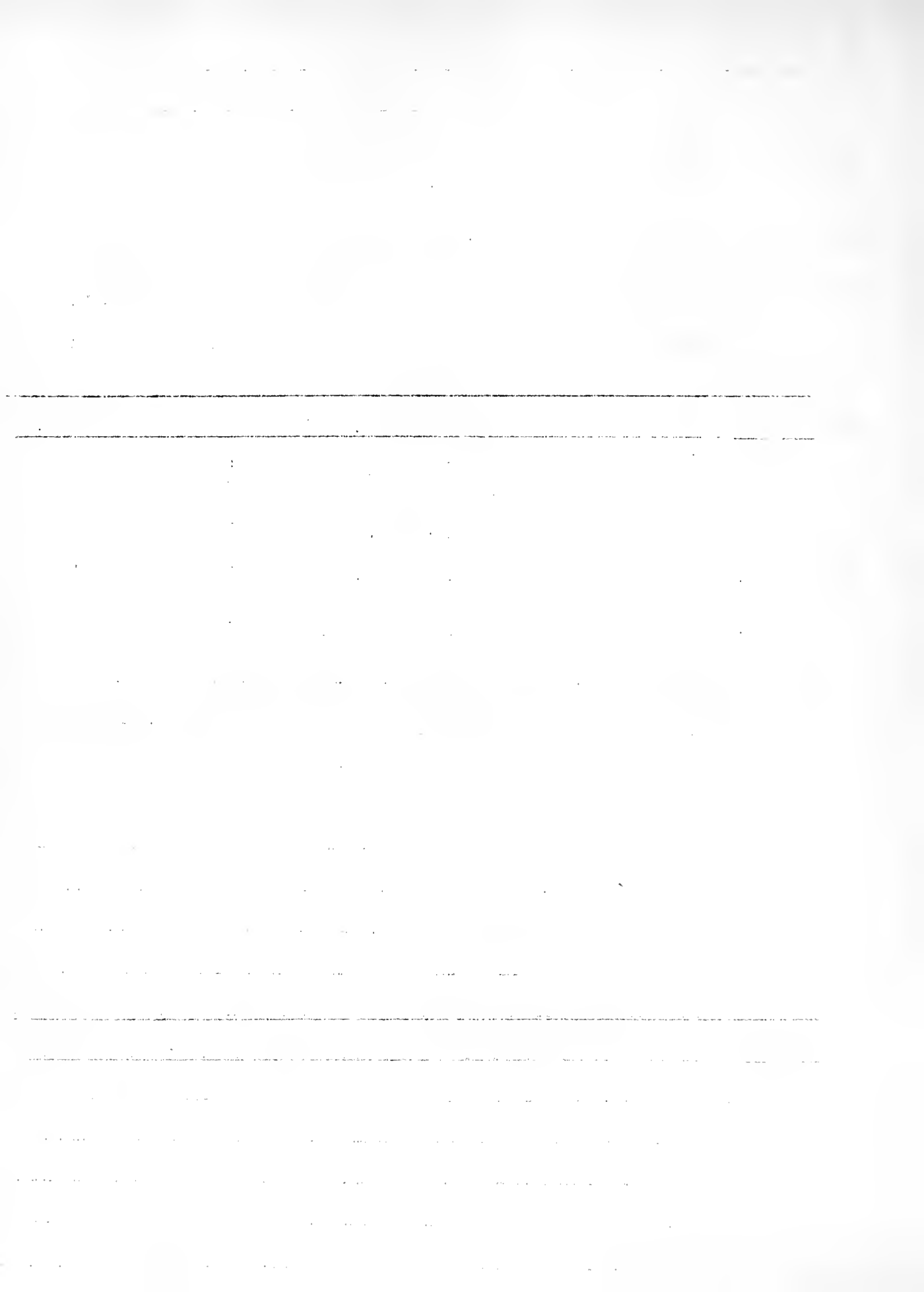

The address of this family in the year 1927

Logan, Utah

(804)	Uban Russell Johnson	11 Feb. 1898	Newton	Cache	Utah
840	Louise Felger	13 July 1900	Le Mars	Plymouth	Iowa
	<u>children</u>				
841	Leuana Felger	25 Oct. 1925	Logan	Cache	Utah
842.	Felger Uban	11 Oct. 1925	"	"	"
843.	Elmer Fellger	29 Dec. 1926	"	"	"

THE UNIVERSITY OF CHICAGO

1950

THE UNIVERSITY OF CHICAGO

THE UNIVERSITY OF CHICAGO

1950

THE UNIVERSITY OF CHICAGO

THE UNIVERSITY OF CHICAGO

THE UNIVERSITY OF CHICAGO

1950

THE UNIVERSITY OF CHICAGO

THE UNIVERSITY OF CHICAGO

THE UNIVERSITY OF CHICAGO

THE UNIVERSITY OF CHICAGO

THE UNIVERSITY OF CHICAGO

THE UNIVERSITY OF CHICAGO

THE UNIVERSITY OF CHICAGO

THE UNIVERSITY OF CHICAGO

THE UNIVERSITY OF CHICAGO

THE UNIVERSITY OF CHICAGO

THE UNIVERSITY OF CHICAGO

THE UNIVERSITY OF CHICAGO

THE UNIVERSITY OF CHICAGO

THE UNIVERSITY OF CHICAGO

THE UNIVERSITY OF CHICAGO

THE UNIVERSITY OF CHICAGO

THE UNIVERSITY OF CHICAGO

THE UNIVERSITY OF CHICAGO

THE UNIVERSITY OF CHICAGO

THE UNIVERSITY OF CHICAGO

Address of this Family 1927
 909 West 75th Street
 Los Angeles, California

900. John A. Olsen 19 January 1864 Sweden
 died 21 May 1923 Los Angeles, California
 (109) Baralina Johnson 20 March 1866 Ytteroen, Trondhjem, Norway

children

901*	Johny Gustave	4 July 1892	Salt Lake City, Utah
902	Carrie Mirinda died	28 July 1893 15 Oct. 1895	" " " "
903*	Arthur Oliver	1 Jan. 1895	" " " "
904*	Carrie Lucile	25 Feb. 1896	" " " "
905*	Oscar Mangus	1 April 1897	" " " "
906*	Hazel Genive	27 Oct. 1899	Price, Utah
907	Carl Leroy	17 June 1900	Salt Lake City, Utah
twins	died	June 1901	" " " "
908*	Milda Leona	17 June 1900	" " " "
909*	Leo Alfred	27 March 1902	" " " "
910	Mabel Margurite died	30 June 1903 29 March 1923	" " " " Los Angeles, California
911	Elvie Viola	13 Dec. 1905	Salt Lake City, Utah
912	Minnie Myrtle	15 March 1908	" " " "

THE UNIVERSITY OF CHICAGO
DEPARTMENT OF CHEMISTRY
RECORDS

RECORDS OF THE DEPARTMENT OF CHEMISTRY
FROM 1892 TO 1960

1960

DATE	DESCRIPTION	INITIALS	REMARKS
1/15/60
1/20/60
1/25/60
2/1/60
2/15/60
2/20/60
2/25/60
3/1/60
3/15/60
3/20/60
3/25/60
4/1/60
4/15/60
4/20/60
4/25/60
5/1/60
5/15/60
5/20/60
5/25/60
6/1/60
6/15/60
6/20/60
6/25/60
7/1/60
7/15/60
7/20/60
7/25/60
8/1/60
8/15/60
8/20/60
8/25/60
9/1/60
9/15/60
9/20/60
9/25/60
10/1/60
10/15/60
10/20/60
10/25/60
11/1/60
11/15/60
11/20/60
11/25/60
12/1/60
12/15/60
12/20/60
12/25/60

...

Address of this family 1927

909 West 75th Street
Los Angeles, California

(109)	Johny Gustave Olsen	4 July 1892	Salt Lake City, Utah				
930.	Kate Richards	about 1894	"	"	"	"	"
	<u>children</u>						
931	Clifton Johny	15 July 1914	"	"	"	"	"
932	Marvin Lee	4 June 1921	"	"	"	"	"

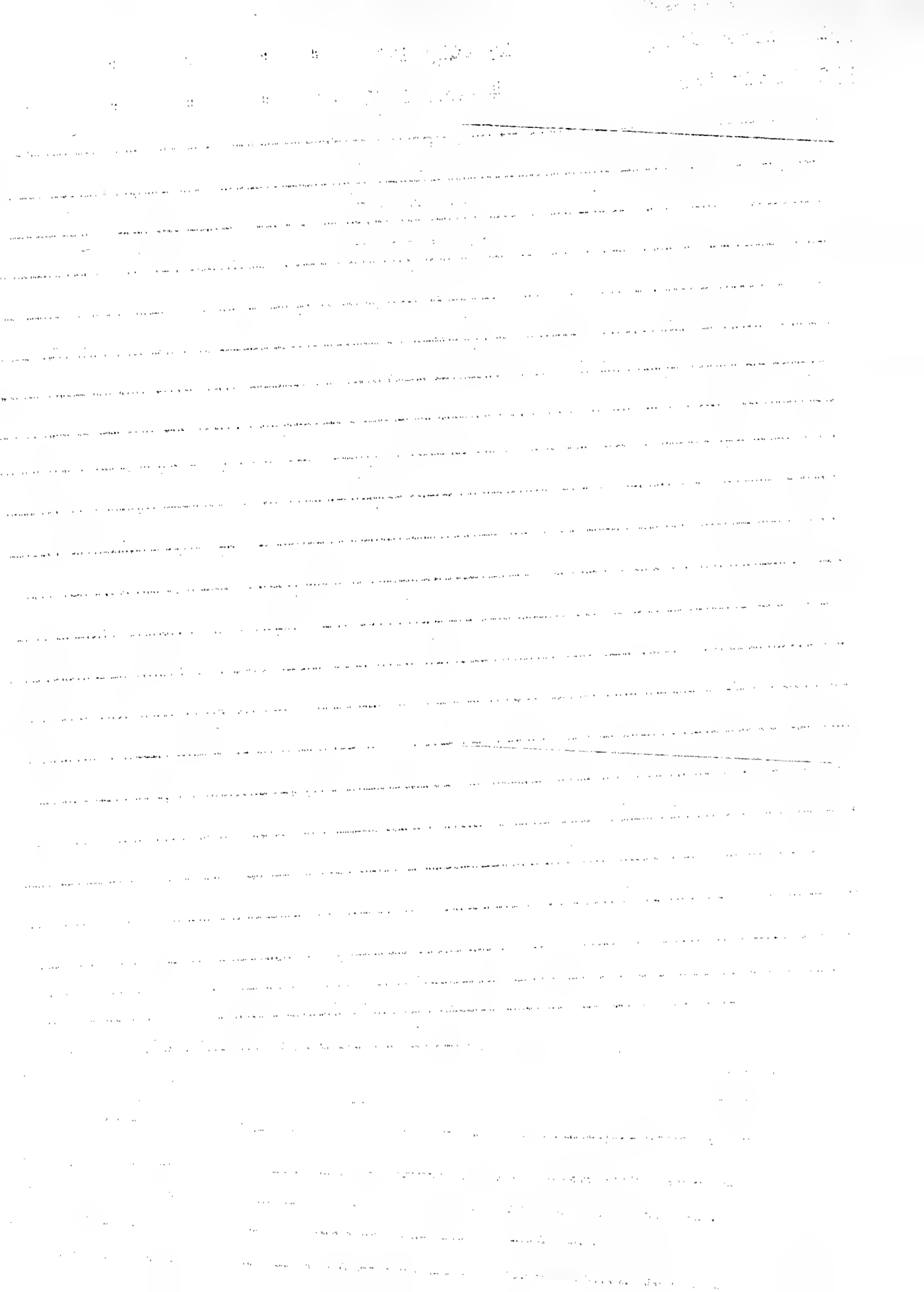

THE UNIVERSITY OF CHICAGO
DEPARTMENT OF CHEMISTRY

1. The first part of the experiment is devoted to the study of the reaction between hydrogen peroxide and potassium iodide in the presence of various metal ions. The reaction is known to be catalyzed by many transition metal ions, and the rate of reaction is found to depend on the concentration of the catalyst. The following table shows the results of a series of experiments carried out at a constant temperature of 25°C.

Catalyst	Initial Concentration (M)	Time for color change (min)
K ₂ Fe(SO ₄) ₆	0.001	120
K ₂ Fe(SO ₄) ₆	0.002	60
K ₂ Fe(SO ₄) ₆	0.005	24
K ₂ Fe(SO ₄) ₆	0.010	12
K ₂ Cr ₂ O ₇	0.001	150
K ₂ Cr ₂ O ₇	0.002	75
K ₂ Cr ₂ O ₇	0.005	30
K ₂ Cr ₂ O ₇	0.010	15
K ₂ Co(SO ₄) ₂	0.001	180
K ₂ Co(SO ₄) ₂	0.002	90
K ₂ Co(SO ₄) ₂	0.005	36
K ₂ Co(SO ₄) ₂	0.010	18

2. The second part of the experiment is devoted to the study of the reaction between hydrogen peroxide and potassium dichromate in the presence of various metal ions. The reaction is known to be catalyzed by many transition metal ions, and the rate of reaction is found to depend on the concentration of the catalyst. The following table shows the results of a series of experiments carried out at a constant temperature of 25°C.

Catalyst	Initial Concentration (M)	Time for color change (min)
K ₂ Fe(SO ₄) ₆	0.001	100
K ₂ Fe(SO ₄) ₆	0.002	50
K ₂ Fe(SO ₄) ₆	0.005	20
K ₂ Fe(SO ₄) ₆	0.010	10
K ₂ Cr ₂ O ₇	0.001	120
K ₂ Cr ₂ O ₇	0.002	60
K ₂ Cr ₂ O ₇	0.005	24
K ₂ Cr ₂ O ₇	0.010	12
K ₂ Co(SO ₄) ₂	0.001	150
K ₂ Co(SO ₄) ₂	0.002	75
K ₂ Co(SO ₄) ₂	0.005	30
K ₂ Co(SO ₄) ₂	0.010	15

SECRET

CONFIDENTIAL

1. The purpose of this document is to provide a comprehensive overview of the current state of the project and to identify the key areas that require attention.

2. The project has made significant progress since the last meeting, and it is expected that the final deliverables will be completed by the end of the quarter.

3. The following table provides a summary of the project's performance metrics over the past six months.

4. The data indicates that the project is on track to meet its objectives, although there are some areas where the progress is slower than anticipated.

5. It is recommended that the project team focus on the areas of low performance and implement corrective actions to ensure that the project remains on schedule.

6. The project manager should continue to monitor the project's progress closely and provide regular updates to the steering committee.

7. The project is expected to be completed by the end of the quarter, and the results will be presented to the board of directors.

8. The project team should continue to work hard to ensure that the project is completed successfully and that all stakeholders are satisfied with the results.

9. The project is a high priority for the organization, and it is essential that it be completed on time and within budget.

10. The project team should continue to work hard to ensure that the project is completed successfully and that all stakeholders are satisfied with the results.

11. The project is a high priority for the organization, and it is essential that it be completed on time and within budget.

12. The project team should continue to work hard to ensure that the project is completed successfully and that all stakeholders are satisfied with the results.

13. The project is a high priority for the organization, and it is essential that it be completed on time and within budget.

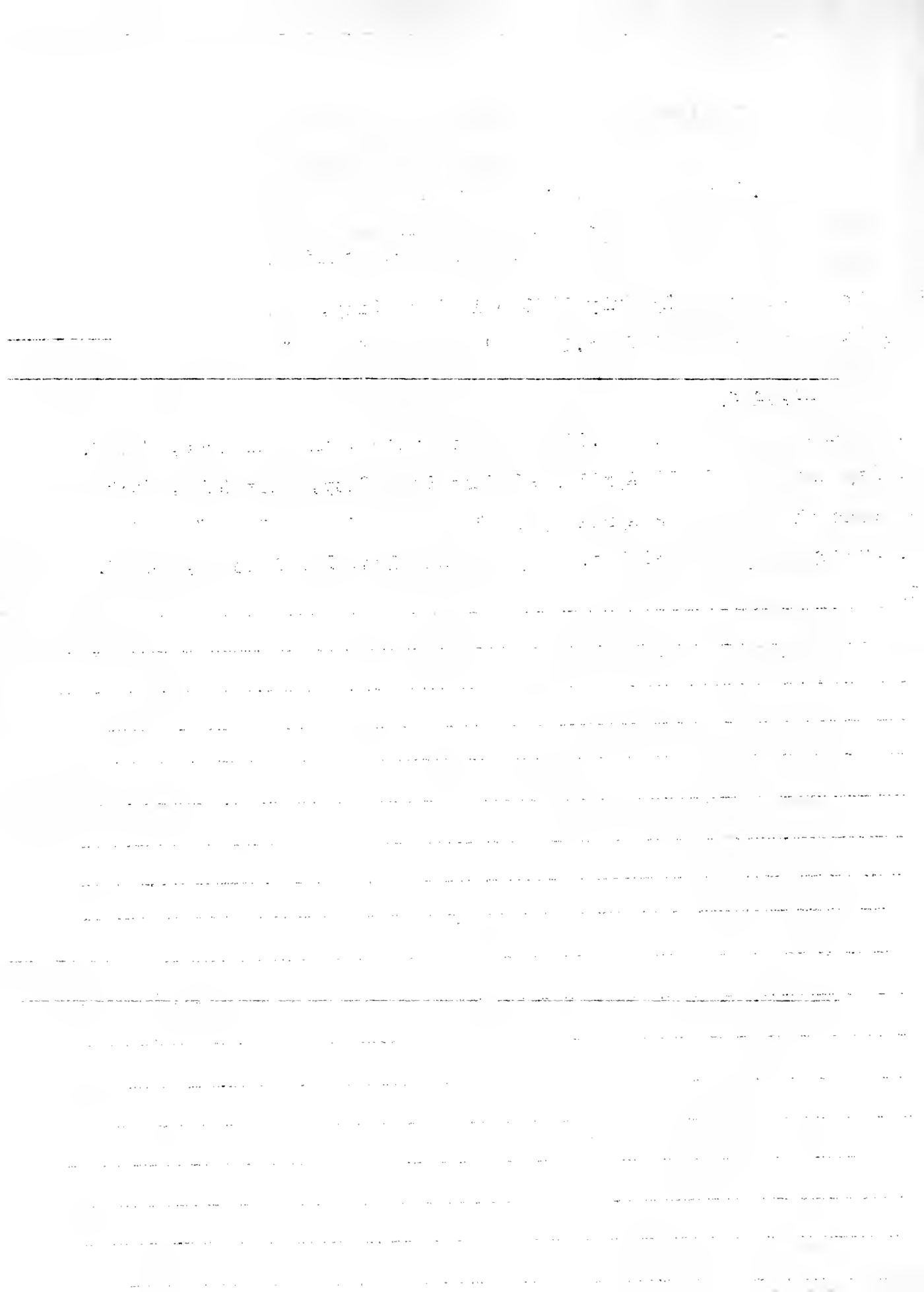

The address of this family in the year 1927

612 West 45th Street.
45th
Los Angeles, California

960 Victor Chesson Holt 14 April 1894 South Jordan, Salt Lake, Utah
(908)
(Milda Leona Olsen 17 June 1900 Salt Lake City, " " "

children

961
~~960~~. Gail Victor 3 Feb. 1926 Los Angeles, Los Angeles, Calif.

Series of horizontal lines for additional entries.

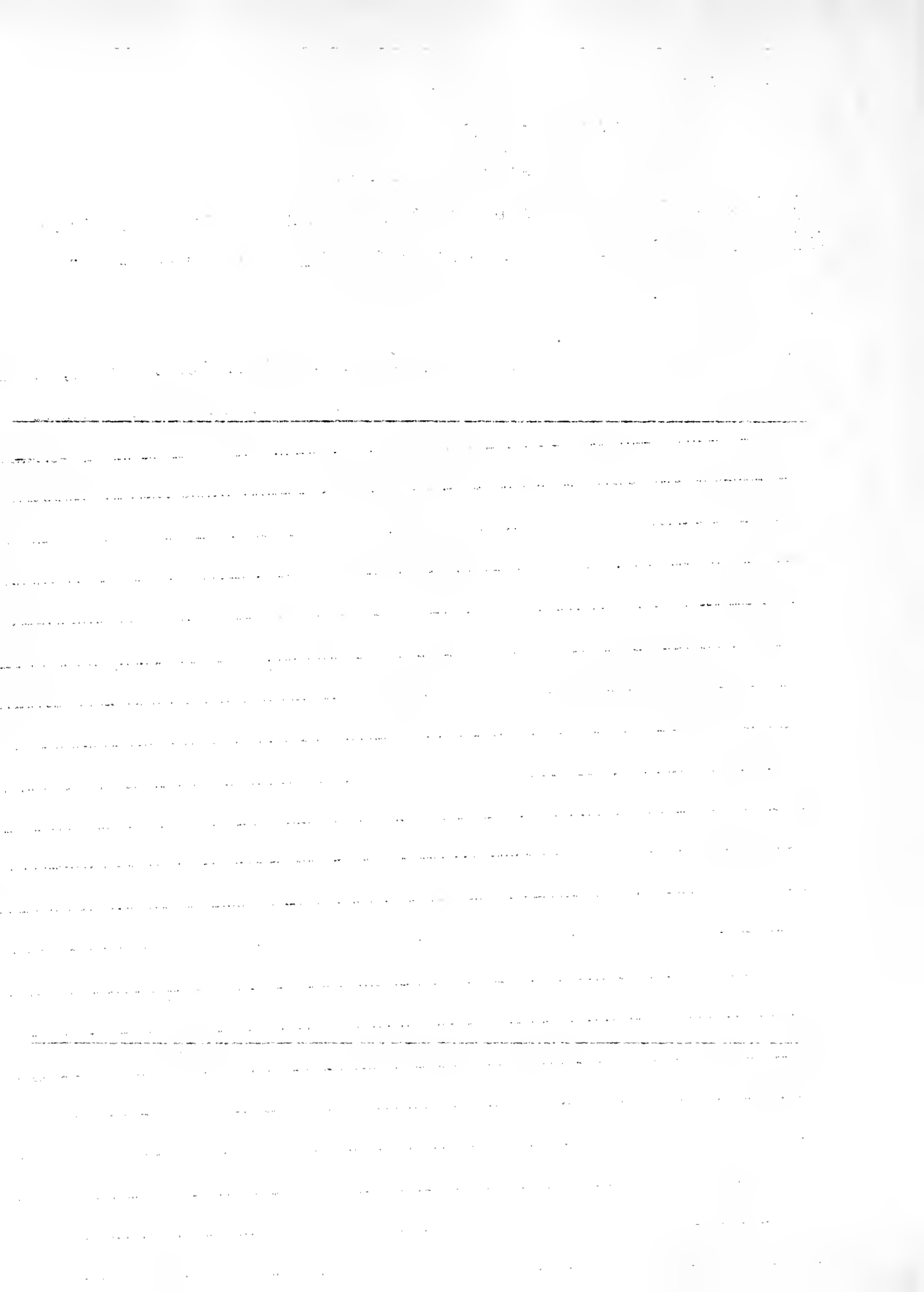

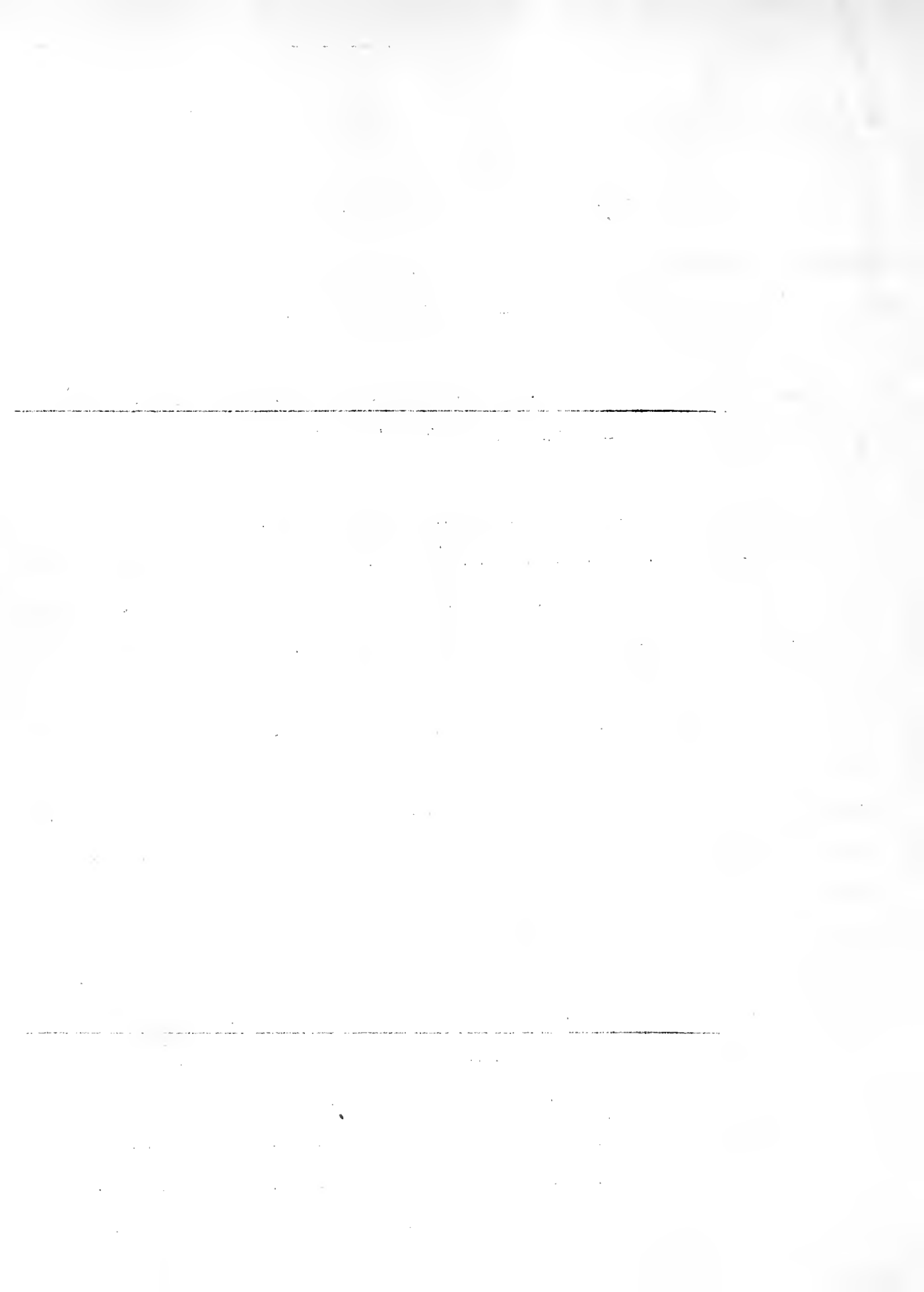

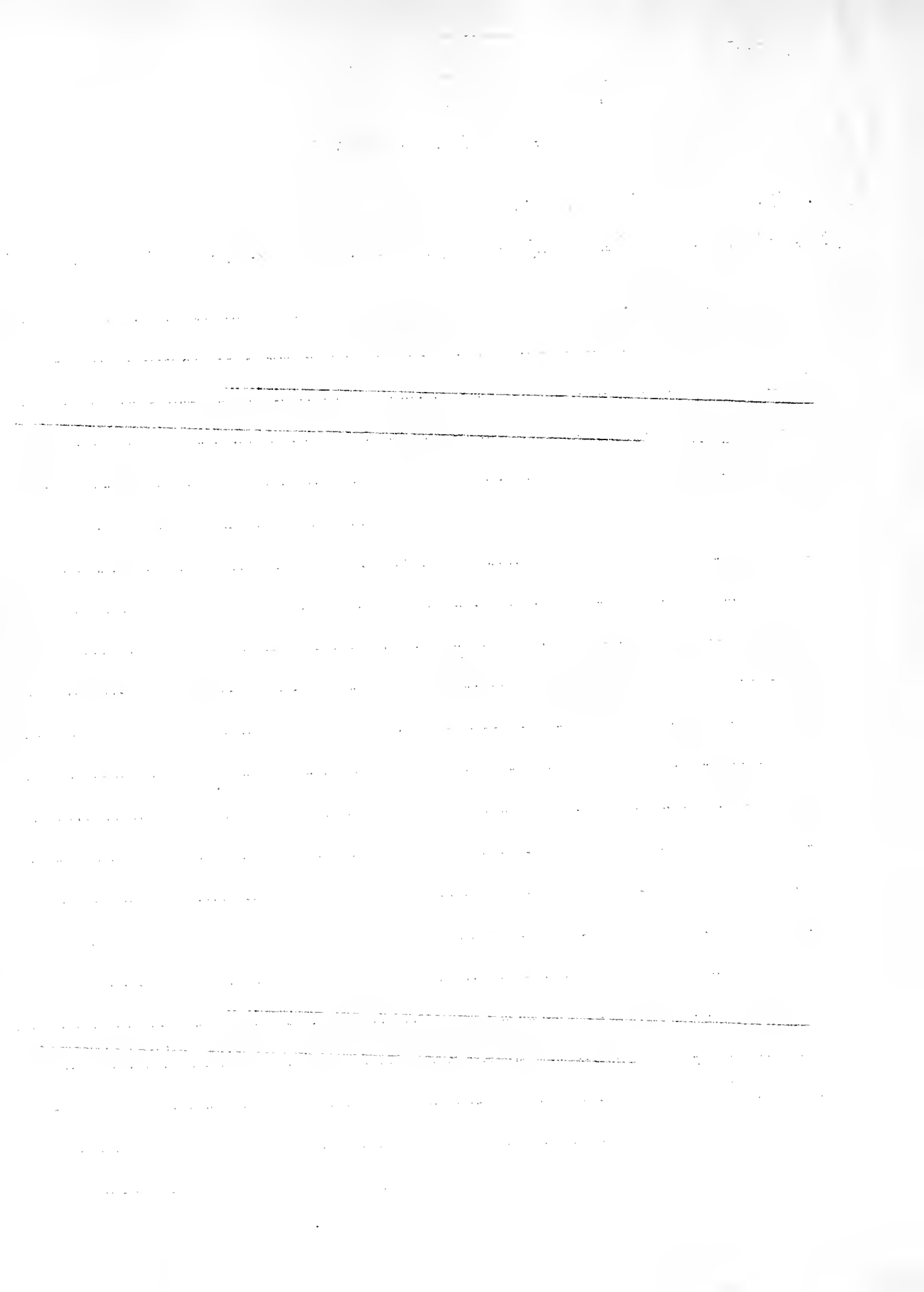

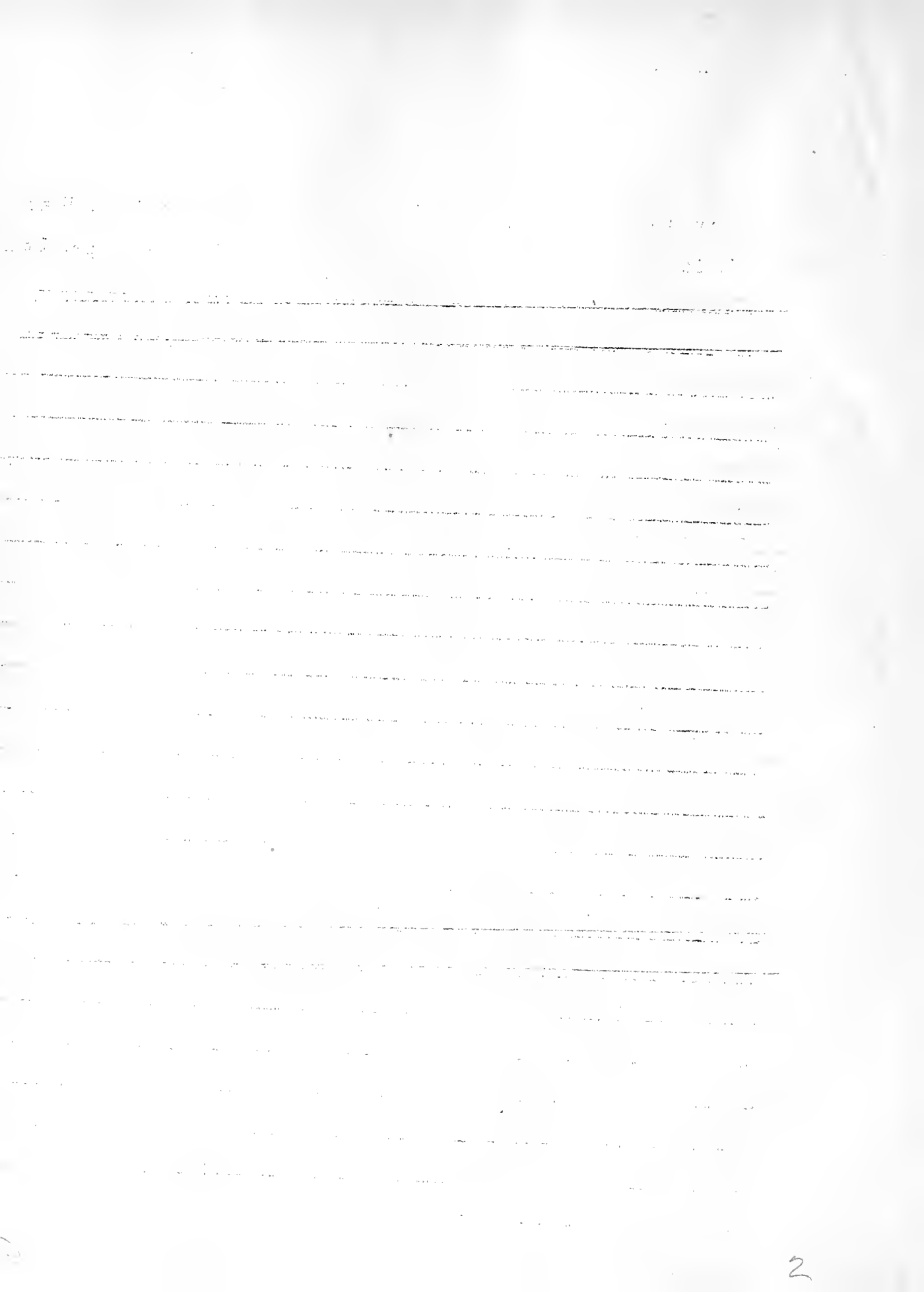





BOSTON PUBLIC LIBRARY



3 9999 06400 514 1

FEB 10 1928

