



This is a digital copy of a book that was preserved for generations on library shelves before it was carefully scanned by Google as part of a project to make the world's books discoverable online.

It has survived long enough for the copyright to expire and the book to enter the public domain. A public domain book is one that was never subject to copyright or whose legal copyright term has expired. Whether a book is in the public domain may vary country to country. Public domain books are our gateways to the past, representing a wealth of history, culture and knowledge that's often difficult to discover.

Marks, notations and other marginalia present in the original volume will appear in this file - a reminder of this book's long journey from the publisher to a library and finally to you.

Usage guidelines

Google is proud to partner with libraries to digitize public domain materials and make them widely accessible. Public domain books belong to the public and we are merely their custodians. Nevertheless, this work is expensive, so in order to keep providing this resource, we have taken steps to prevent abuse by commercial parties, including placing technical restrictions on automated querying.

We also ask that you:

- + *Make non-commercial use of the files* We designed Google Book Search for use by individuals, and we request that you use these files for personal, non-commercial purposes.
- + *Refrain from automated querying* Do not send automated queries of any sort to Google's system: If you are conducting research on machine translation, optical character recognition or other areas where access to a large amount of text is helpful, please contact us. We encourage the use of public domain materials for these purposes and may be able to help.
- + *Maintain attribution* The Google "watermark" you see on each file is essential for informing people about this project and helping them find additional materials through Google Book Search. Please do not remove it.
- + *Keep it legal* Whatever your use, remember that you are responsible for ensuring that what you are doing is legal. Do not assume that just because we believe a book is in the public domain for users in the United States, that the work is also in the public domain for users in other countries. Whether a book is still in copyright varies from country to country, and we can't offer guidance on whether any specific use of any specific book is allowed. Please do not assume that a book's appearance in Google Book Search means it can be used in any manner anywhere in the world. Copyright infringement liability can be quite severe.

About Google Book Search

Google's mission is to organize the world's information and to make it universally accessible and useful. Google Book Search helps readers discover the world's books while helping authors and publishers reach new audiences. You can search through the full text of this book on the web at <http://books.google.com/>

LOCKWOOD'S DIRECTORY
OF THE
Paper and Stationery Trades
1906

HOLYOKE MACHINE COMPANY,

HOLYOKE, MASS.



Washing
Double Hoists
Hydraulic Press

Calenders
Friction



Patent Iron

Elevators, Rotary Fire Pumps and Friction
Gearing.

Gears Accurately Spaced and Planed.

Shafting, Pulleys and Mill Work.

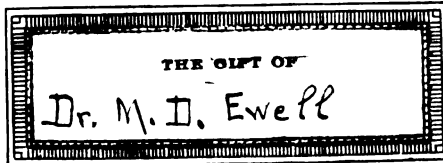
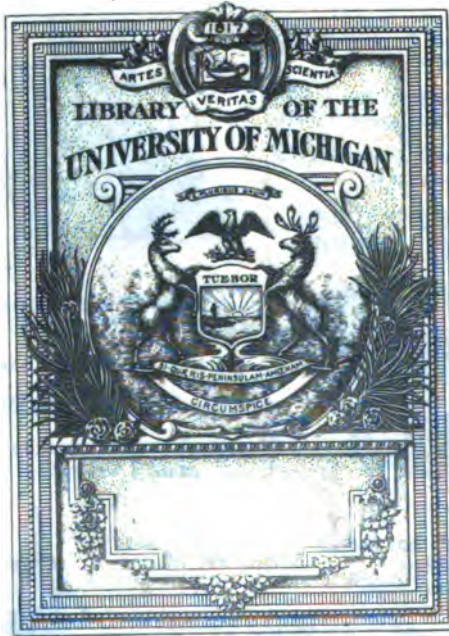

and Paper

Water Wheels
Injections.

Presses and

AND
ENGINEY.



Hoists

Machinery.



Description and Estimates Furnished; also Gear List
and Catalogs sent on application.

Gift.
Dr. M. D. Swell.

T.S.
1088
.L82

**THE
TEXTILE-FINISHING MACHINERY CO.
PROVIDENCE, R. I.**

**CALENDERS
AND
ROLLS**

For Finishing Fine Papers

Web Super Calenders

Sheet " "

Friction " "

Embossing " "

Plater " "



SPECIALTIES:

**COTTON AND PAPER
ROLLS**

**We were the first to make and introduce
Cotton Rolls for finishing fine Papers.**

Paper Making Machinery

OF EVERY DESCRIPTION.

Saturating Machinery.

Coating Machines.

Speed Changes.

Hoffman Patent Couch Rolls.

Friction Clutches.

Cut Off Couplings.

THE MOORE & WHITE CO.,

PHILADELPHIA.

LOCKWOOD'S DIRECTORY
OF THE
PAPER, STATIONERY
AND
ALLIED TRADES.

31st ANNUAL EDITION.

CONTAINING LISTS OF

PAPER, PULP AND FIBRE MILLS IN THE UNITED STATES CANADA, MEXICO, SOUTH AMERICA, AND JAPAN, AND PAPER AND PAPER STOCK DEALERS IN THE UNITED STATES AND CANADA;

WHOLESALE AND RETAIL STATIONERS, TOGETHER WITH BOOKSELLERS AND OTHER MERCHANTS WHO DEAL IN STATIONERY, THROUGHOUT THE UNITED STATES;

LEADING WALL-PAPER PRINTERS, AND BLANK-BOOK, PAPER-BAG, PAPER-BOX BUTTER-DISH, ENVELOPE, PAD AND TABLET MANUFACTURERS IN THE UNITED STATES;

WATERMARKS AND BRANDS, PLAYING-CARD MANUFACTURERS, RAILROAD PURCHASING AGENTS, LISTS OF TRADE ASSOCIATIONS, WITH THEIR OFFICERS, STATISTICAL INFORMATION, AND USEFUL DATA FOR PAPER-MAKERS.

1906.

PRICE THREE DOLLARS.

NEW YORK:
THE LOCKWOOD TRADE JOURNAL Co.
150 NASSAU STREET.

THE "MORRIS SPECIAL" PUMP

Designed especially for Paper and Pulp Mills.



This pump is extra heavy and is practically indestructible. An extra set of bushings is furnished with each pump. Phosphor bronze and anti-acid metal pumps for sulphite fiber mills. Special pumps for special conditions. Estimates furnished cheerfully upon application. Send for catalogue and write us for prices.

MORRIS MACHINE WORKS,

Baldwinsville, N. Y., U. S. A.

NEW YORK OFFICE: 39 and 41 Cortlandt Street.

Hendon & Hubbell, Agents, 61 to 69 N. Jefferson Street, Chicago, Ill.

No. 66
4-27-1935

PREFACE.

THIS, the thirty-first annual edition of LOCKWOOD'S DIRECTORY OF THE PAPER, STATIONERY AND ALLIED TRADES of the United States and Canada, is the issue for 1906. LOCKWOOD'S DIRECTORY has always been recognized as the Standard Book of Reference in the trades it represents, and this new edition has been thoroughly revised and brought up to date.

The old departments have been enlarged and a new department, containing Grading of Paper Stock, as established by the New York Paper Stock Dealers' Association, has been added. The Statistical Information Department has been extended. The Classified Lists have been made fuller, but a reference to them should be supplemented by an examination of the mill reports, in which may be found more minute details than it is possible to present in such lists.

LOCKWOOD'S DIRECTORY is now issued in September, at the beginning of the busy season, when there is immediate necessity for the great range of fresh information that the book contains.

An examination of the Title Page and the Table of Contents will show the scope and variety of the Directory's contents; they cannot be enumerated here. The Publishers believe that in its present form LOCKWOOD'S DIRECTORY will be even more satisfactory to the trade than heretofore. They are certain that the utmost pains have been taken to make it as accurate and trustworthy as possible.

LIST OF ABBREVIATIONS USED IN THIS DIRECTORY.

S. P.—Shipping Point.

Tel.—Telegraph.

Pop.—Population.

Ex.—Express.

M. O.—Money Order.

RR.—Railroad.

(*b*)—Booksellers selling stationery.

(*d*)—Druggists selling stationery.

(*b, d*)—Druggists selling books and stationery.

(*y*)—Department stores selling stationery.

(*j*)—Jewelers selling stationery.

*Wholesale stationers.

○—Mills not furnishing reports.

Copyrighted, 1905, by Lockwood Trade Journal Company, New York.

**Number of Paper and Pulp Mills in the United States in
the Year 1905, Compared with the Year 1904.**

| STATES. | 1904 | | | | 1905 | | | |
|---------------------------|------------|--------------|----------------|----------------------|------------|--------------|----------------|----------------------|
| | FIRMS. | MILLS. | MILLS IDLE. | MILLS IN OPERAT'N | FIRMS. | MILLS. | MILLS IDLE. | MILLS IN OPERAT'N |
| California..... | 7 | 9 | 2 | 7 | 7 | 8 | 2 | 6 |
| Colorado..... | 1 | 4 | 0 | 4 | 1 | 2 | 0 | 2 |
| Connecticut..... | 52 | 62 | 2 | 60 | 51 | 60 | 1 | 59 |
| Delaware..... | 5 | 8 | 0 | 8 | 6 | 8 | 0 | 8 |
| District of Columbia..... | 1 | 1 | 0 | 1 | 1 | 1 | 0 | 1 |
| Georgia..... | 1 | 2 | 0 | 2 | 1 | 1 | 0 | 1 |
| Illinois..... | 18 | 24 | 0 | 24 | 19 | 24 | 1 | 23 |
| Indiana..... | 33 | 46 | 0 | 46 | 31 | 46 | 1 | 45 |
| Iowa..... | 6 | 6 | 0 | 6 | 9 | 7 | 0 | 7 |
| Kansas..... | 3 | 3 | 0 | 3 | 3 | 3 | 0 | 3 |
| Louisiana..... | 0 | 0 | 0 | 0 | 2 | 2 | 0 | 2 |
| Maine..... | 25 | 67 | 0 | 67 | 25 | 69 | 0 | 69 |
| Maryland..... | 17 | 20 | 1 | 19 | 16 | 19 | 0 | 19 |
| Massachusetts..... | 74 | 120 | 4 | 116 | 73 | 127 | 2 | 125 |
| Michigan..... | 39 | 58 | 4 | 54 | 37 | 54 | 3 | 51 |
| Minnesota..... | 5 | 10 | 0 | 10 | 6 | 10 | 0 | 10 |
| Missouri..... | 2 | 2 | 0 | 2 | 2 | 2 | 0 | 2 |
| Montana..... | 1 | 1 | 0 | 1 | 1 | 1 | 0 | 1 |
| Nebraska..... | 2 | 2 | 1 | 1 | 2 | 2 | 1 | 1 |
| New Hampshire..... | 28 | 44 | 1 | 43 | 29 | 44 | 1 | 43 |
| New Jersey..... | 37 | 43 | 0 | 43 | 35 | 39 | 1 | 38 |
| New York..... | 184 | 305 | 10 | 295 | 183 | 312 | 9 | 303 |
| Ohio..... | 45 | 67 | 1 | 66 | 46 | 68 | 1 | 67 |
| Oregon..... | 3 | 11 | 0 | 11 | 3 | 8 | 0 | 8 |
| Pennsylvania..... | 74 | 103 | 8 | 95 | 70 | 97 | 1 | 96 |
| South Carolina..... | 1 | 3 | 0 | 3 | 1 | 2 | 0 | 2 |
| Tennessee..... | 1 | 2 | 1 | 1 | 1 | 2 | 1 | 1 |
| Texas..... | 3 | 4 | 0 | 4 | 3 | 4 | 0 | 4 |
| Vermont..... | 24 | 35 | 1 | 34 | 25 | 34 | 2 | 32 |
| Virginia..... | 7 | 14 | 0 | 16 | 9 | 14 | 0 | 14 |
| Washington..... | 2 | 6 | 0 | 4 | 2 | 4 | 0 | 4 |
| West Virginia..... | 6 | 7 | 0 | 7 | 7 | 9 | 0 | 9 |
| Wisconsin..... | 45 | 92 | 0 | 92 | 46 | 93 | 0 | 93 |
| Total..... | 753 | 1,182 | 36 | 1,146 | 753 | 1,175 | 27 | 1,130 |

General Electric Company

Electrical Equipments for Paper and Pulp Mills



This and many other large mills are now using
GENERAL ELECTRIC COMPANY'S apparatus
to the extent of nearly 80 000 horse-power

618

84 State St., Boston
44 Broad St., N. Y.

Principal Office, Schenectady, N. Y.

Sales Office in
all large cities

Union Screen Plate Company,

Fitchburg Mass., U. S. A.

Lennoxville, Que., Canada.

Largest Manufacturers of Screen Plates in the World.

Immediate Delivery of the Largest Orders.



The "Union Bronze" (best phosphorized cast metal)
Screen and Suction Plates.

Rolled Brass Screen Plates. Samson Screws for Screen Plates.

Old Plates Reclosed and Recut to Accurate Gauge.

Satisfaction Guaranteed.

Sole m'f'rs of the Witham Screen Plate Fastener (Patented).

CHAMPION-INTERNATIONAL CO.

MANUFACTURERS OF

SURFACE COATED PAPERS

Mills at Lawrence and East Pepprell, Mass.

MAIN OFFICES: LAWRENCE, MASS.



EAST PEPPERELL MILL



PAPER MILLS

SULPHITE AND SODA MILLS

LAWRENCE MILLS

COATING MILL

TABLE OF CONTENTS.

| | PAGE |
|--|------|
| ALPHABETICAL LIST OF ADVERTISERS..... | 7 |
| AUSTRALIAN PAPER MILLS..... | 325 |
| BLANK BOOK MANUFACTURERS..... | 357 |
| BUTTER DISH MANUFACTURERS..... | 333 |
| CARDBOARD MANUFACTURERS..... | 331 |
| CHINESE PAPER MILLS..... | 327 |
| CLASSIFIED LIST OF ADVERTISERS..... | 11 |
| CLASSIFIED LIST OF PAPER MILLS, UNITED STATES..... | 227 |
| CLASSIFIED LIST OF PAPER MILLS, CANADA..... | 279 |
| CLASSIFIED LIST OF PULP MILLS, UNITED STATES..... | 273 |
| CLASSIFIED LIST OF PULP MILLS, CANADA..... | 285 |
| COATED PAPER MANUFACTURERS..... | 329 |
| COMPARATIVE TABLE OF MILLS..... | 4 |
| ENVELOPE MANUFACTURERS..... | 371 |
| GLAZED PAPER MANUFACTURERS..... | 329 |
| INDEX TO MILLS..... | 23 |
| INDIA PAPER MILLS..... | 327 |
| JAPANESE PAPER MILLS..... | 326 |
| MEXICAN PAPER MILLS..... | 324 |
| NEW YORK PAPER STOCK GRADES..... | 706 |
| NEW ZEALAND PAPER MILLS..... | 327 |
| PAD MANUFACTURERS..... | 375 |
| PAPER DEALERS, UNITED STATES..... | 287 |
| PAPER DEALERS, CANADA..... | 308 |
| PAPER STOCK AND RAG DEALERS..... | 309 |
| PAPER BAG MANUFACTURERS..... | 335 |
| PAPER BOX MANUFACTURERS..... | 339 |
| PAPER MILLS IN UNITED STATES..... | 33 |
| PAPER MILLS IN CANADA..... | 209 |
| PLAYING CARD MANUFACTURERS..... | 378 |
| PREFACE..... | 3 |
| PROJECTED MILLS..... | 329 |
| PULP MILLS IN UNITED STATES..... | 171 |
| PULP MILLS IN CANADA..... | 217 |
| RAILROAD PURCHASING AGENTS..... | 671 |
| ROOFING PAPER MANUFACTURERS..... | 332 |
| STATIONERS IN UNITED STATES..... | 381 |
| STATIONERS IN CANADA..... | 520 |
| STATIONERS IN CUBA..... | 532 |
| STATIONERS IN MEXICO..... | 533 |
| SOUTH-AMERICAN PAPER MILLS..... | 325 |
| STATISTICAL INFORMATION..... | 706b |
| TABLET MANUFACTURERS..... | 375 |
| TAG MANUFACTURERS..... | 378 |
| TOILET PAPER MANUFACTURERS..... | 332 |
| TRADE ASSOCIATIONS..... | 701 |
| TWINE MANUFACTURERS IN UNITED STATES AND CANADA..... | 353 |
| USEFUL DATA FOR PAPER MAKERS..... | 706p |
| VEGETABLE PARCHMENT PAPER MANUFACTURERS AND IMPORTERS..... | 330 |
| WALL PAPER PRINTERS..... | 379 |
| WATERMARKS AND BRANDS..... | 537 |
| WAXED PAPER MANUFACTURERS AND IMPORTERS..... | 330 |

West Virginia Pulp and Paper Company

MANUFACTURERS OF

Bleached Spruce Sulphite and Soda Pulp



Super-Calendered and Machine Finished Book and
Lithographic Papers. ✿ Varnish Label a Specialty.
Engine Sized White Writings and Envelope. Amber
and Parchment R. R. Writings. Music Paper. ✿ ✿

DAILY CAPACITY, 600 TONS

OFFICE:

Mutual Reserve Building
309 Broadway, ✿ New York

*Mills at Tyrone, Pa.
Piedmont, W. Va.
Luke, Md.
Covington, Va.
Davis, W. Va.
Duncan Mills.
Mechanicville, N. Y.*

*Cable Address
"PULPMONT, NEW YORK"
A. I. and A. B. C. Codes Used*

INDEX TO ADVERTISEMENTS.

| PAGE | PAGE |
|---|------------------|
| Albany Felt Co. | 734 |
| American Pad and Paper Co. | 731 |
| American Photographic Paper Co. | 751 |
| American Sulphite Pulp Co. Opp. | 742 |
| American Writing Paper Co. Opp. | 370 |
| Andreocoggin Pulp Co. Opp. | 742 |
| Asheley Woolen Mills | 735 |
| Appleton Woolen Mills | 736 |
| Arabol Mfg. Co. Head Lines, 34-168 | |
| Arnold, Hoffman & Co., Inc. Opp. | 32 |
| Arnold-Roberts Co., The | 752 |
| Ashuelot Paper Co. Opp. | 333 |
| Atteaux, F. E., & Co. Head Lines, 23-32 | |
| Atterbury Bros., Inc. | 22 |
| Bagley & Sewall Co. Back Fly Leaf | |
| Bangs, Wm. H. | 742 |
| Bay State Card & Paper Co. | 750 |
| Beloit Iron Works Back Fly Leaf | |
| Berlin Aniline Works Opp. | 9 |
| Black-Clawson Co. Bet. 170 and 171 | |
| Boston Belting Co. Side Lines, 33-377 | |
| Boyle, Luke | 725 |
| Bredt, F., & Co. | 734 |
| Brown, Chas. D., & Co. | 756 |
| Brown Paper Co., L. L. Third Cover | |
| Brown & Sellers Co. | 712 |
| Buchanan & Bolt Wire Co. | 712 |
| Burgess Sulphite Fibre Co. | 742 |
| Burnham Co., The, E. E. | 724 |
| Cable Excelsior Wire Mfg. Co., Wm. | 713 |
| Carter, H. W., & Co. | 731 |
| Carter, John, & Co. | 748 |
| Carter, Rice & Co., Corp. | 758 |
| Castle, Gottheil & Overton, Side Lines, 36-380 | |
| Champion Coated Paper Co. Bet. 308 and 309 | |
| Champion-International Co. Opp. | 5 |
| Chapin & Gould Paper Co. | 729 |
| Cheney Bigelow Wire Works. | 713 |
| China Clay Co. | 719 |
| Churchill, Asaph | 751 |
| Claffin, Wm. H., & Co. | 753 |
| Claremont Paper Co. | 732 |
| Cliff Paper Co. | 727 |
| Cochrane Chemical Co. | 741 |
| Coes, Loring & Co. 721 and Head Lines | |
| Continental Paper Bag Co. | 381-536 |
| Cook-Vivian Co. | 324 |
| Crane, Z. & W. M. | 755 |
| Crocker-McElwain Co. | 728 |
| Curtis, Nelson | 730 |
| Daniels Machine Co. | 751 |
| Darmstadt, Scott & Courtney | 724 |
| Davis, F. H., & Co. Side Lines, 40-376 | |
| Dayton Globe Iron Works Co. Side Lines, 23-32 | |
| Dean & Son, Ltd. Opp. | 22 |
| Dobler & Mudge. Opp. | 716 |
| Draper Bros. Co. Opp. | 333 |
| Eastern Mfg. Co. | 734 |
| Eastwood Wire Mfg. Co. | 733 |
| Emerson Mfg. Co. Bet. 208 and 209 | |
| Emerson Paper Co. | 710 |
| Erie Chemical Works | 209 |
| Esleock Mfg. Co. | 732 |
| Fairbanks & Moody Side Lines, 39-375 | |
| Farrel Foundry and Machine Co. 714 & 715 | |
| Federal Wire Cloth Co. Foot Lines 174-380 | |
| FitzGerald, James M. | 725 |
| Forbes Lithographic Mfg Co. | 338 |
| Franklin Paper Co. Bet. 328 and 329 | |
| Freese, Jean | 709 |
| General Electric Co. Opp. | 4 |
| General Paper Co. Bet. 286 and 287 | |
| George, William H. | 727 |
| Gleeson, Thos. E. Side Lines 537-669 | |
| Globe Wire Co. | 711 |
| Gottesman, M. Side Lines, 38-374 | |
| Hall, John E. | 748 |
| Hall, V. H., & Co. | 753 |
| Hamblet Machine Co. | 723 |
| Hamburger Bros. | 742 |
| Hampden Glazed Paper & Card Co., | Bet. 323 and 329 |
| Hardy, Geo. F. | 722 |
| Harrison Bros. & Co., Inc. | 718 |
| Haskell, Edward H. | 752 |
| Heller & Merz Co. | 10 |
| Helwig, Rudolf | 8 |
| Higgins, Snow Co. | 752 |
| Hills, Geo. F. | 725 |
| Hollingsworth & Vose Co. | 745 |
| Hollingsworth & Whitney Co. | 744 |
| Holyoke Card & Paper Co., Bet. 328 and 329 | |
| Holyoke Machine Co. Second Cover | |
| Holyoke Steam Boiler Works Opp. | 217 |
| Horne & Sons Co., The J. H., Fourth Cover | |
| Hubbard Paper Co., T. H. | 749 |
| Hunt Machine Co., Rodney | 708 |
| International Pulp Co. | 727 |
| Jaffe & Co. | 725 |
| Jeffrey Mfg. Co. Opp. | 23 |
| Johnson & Co., Geo. T. | Opp. 333 |
| Kalbfleisch Co., Franklin H. Opp. | 8 |
| Klipstein, A., & Co. Bet. 16 and 17 | |
| Knight, John, & Co. Foot Lines, 23-32 | |
| Kuttroff, Pickhardt & Co. Opp. | 33 |
| La Boiteaux, C. L. Head Lines 537-669 | |
| Lee Paper Company | 738 |
| Lennig, Charles, & Co., Ltd. | 718 |
| Lincoln Paper Stock Co. | 724 |
| Linton Brothers & Co. Opp. | 329 |
| Linton Co., Jas. S. Bet. 328 and 329 | |
| Lobdell Car Wheel Co. | 708 |
| Lombard & Co. Head Lines, 171-380 | |
| Lyon & Co., John H. Side Lines, 35-379 | |
| Madison Paper Stock Co. Head Lines, 35-167 | |
| Manhattan Rubber Mfg. Co. Side Lines, 34-378 | |
| McCluskev & Sons, H. & T. | 711 |
| McEwan Bros. Foot Lines, 33-169 | |
| McIntosh, F. W., & Co. Foot Lines, 34-168 | |
| McMahon & Co. | 720 |
| McNeil Boiler Co., The Bet. 216 and 217 | |
| Mason Brush Works | 720 |
| Merrimac Chemical Co. | 740 |
| Merrimac Paper Co. Opp. | 328 |
| Meisel Press & Mfg. Co. Opp. | 743 |
| Millers Falls Paper Co. | 729 |
| Mills Machine Co. Opp. | 216 |
| Mittineague Paper Co. | 731 |
| Monadnock Paper Mills. | 746 |
| Moore Lime Co., The | 736 |
| Moore & Thompson Paper Co. | 732 |
| Moore & White Co., The Front Fly Leaf | |
| Morrill Co., Geo. H. | 338 |
| Morris Machine Works. | 2 |
| Mount Tom Sulphite Pulp Co. Opp. | 742 |
| Munroe, D. F., & Co. | 747 |
| Nashua Card, Gummed & Coated Paper Co. 758 | |
| National Coated Paper Co. Bet. 325 and 329 | |
| Newton Paper Co. | 730 |
| New National Mfg. Co. | 733 |
| New York Brick and Paving Co. | 711 |
| Northern Tissue Paper Mills. | 736 |
| Norwood Engineering Co. | 723 |
| Ostrander Fire Brick Co. | 719 |

| | PAGE | | PAGE |
|---|---------------------|---|---------------------|
| Parsons Paper Co. | Head Lines, 538-668 | Stimpson & Co. | 753 |
| Pearless Rubber Mfg. Co. | Opp. 227 | Stone & Forsyth. | 750 |
| Pennsylvania Salt Mfg. Co. | 718 | Storrs, A., & Bement Co. | 757 |
| Pepperell Card & Paper Co. | Bet. 328 and 329 | Superior Paper Co. | 735 |
| Perkins, B. F. & Son. | 722 | Taylor-Burt Company, The | 730 |
| Perkins, Goodwin & Co. | 726 | Teale, E. W. | 748 |
| Perry, Chas. E. & Co. | 754 | Textile-Finishing Machinery Co. | Front Fly Leaf |
| Philadelphia Clay Co., The. Head Lines, 33-169 | | Thistle Wire Works | 711 |
| Poland Paper Co. | 747 | Ticoonderoga Pulp and Paper Co. | Bet. 323 and 329 |
| Preble Paper Co., Inc., The Frank | 749 | Tileston & Hollingsworth Co. | 746 |
| Pride, Charles B. | Foot Lines, 537-669 | Tileston & Livermore. | 751 |
| Proctor, Chas. S. | 749 | Townsend Furnace and Machine Shop Co., The. | 712 |
| Pusey & Jones Co., The. | Opp. 226 | Train, Smith Co. | 740 |
| Rhode Island Cardboard Co. | Opp. 329 | Turners Falls Machine Co. | 722 |
| Rice, Barton & Fales Machine and Iron Co. | Opp. 208 | Tyler Company, The W. S. | 737 |
| Riker, J. L. & D. S., Inc. | Opp. 209 | Ultramarine Co., The. | 717 |
| Riley & Co., P. J. | 724 | Union Screen Plate Co. | Opp. 4 |
| Riordan, John. | 751 | Union Sulphur Co. | Foot Lines, 35-167 |
| Rising Paper Co., B. D. | 729 | Union Talc Co. | Foot Lines, 172-380 |
| Robertson Bros. | Opp. 332 | United Alkali Co. Limited. | Opp. 209 |
| Robertson & Son, E. C. | Opp. 332 | United Box Board & Paper Co. | Bet. 284 |
| Robertson & Co., G. A. | Opp. 332 | United States Envelope Co. | Opp. 371 |
| Rogers Paper Mfg. Co., The. | Bet. 272 and 273 | Van Noorden Company, E. | Opp., 743 |
| Rosendale-Reddaway Belting and Hose Co. | 717 | Waldron Co., John. | 719 |
| Roy & Son, B. F. | 720 | Wallace-Jaastad-Drewsen. | Foot Lines, 171-379 |
| Russell Company, The. | Opp. 742 | West Virginia Pulp & Paper Co. | 6 |
| Scott Paper Co. | Opp. 333 | Wheelwright Filler & Mfg. Co. | 712 |
| Sherman Envelope Co. | 32 | Whiting Paper Co. | 730 |
| Shuler & Benninghofen. | 735 | Whitmore Mfg. Co. | Opp. 328 |
| Slayter Paper Co. | 749 | Whitney Brothers. | 752 |
| Southworth Co. | 731 | Williams, C. K., & Co. | 719 |
| Spaulding & Tewksbury. | Opp. 742 | Wilson, H. P. & H. F. | 717 |
| Standard Paper Mfg. Co. | Foot Lines, 381-533 | | |
| Star Clay Co. | 727 | | |
| Stearns Lumber Co., The A. T. | 741 | | |

RUDOLF HELWIG

Temple Court Bldg., Cor. Beekman and Nassau Streets, NEW YORK

SOLE AGENT FOR

ZELLSTOFFFABRIK WALDHOF

(WALDHOF SULPHITE PULP Co.), *Manufacturers of*

SULPHITE WOOD PULP

Dry, Bleached *and* Unbleached

SUITABLY COOKED FOR ALL GRADES OF PAPER
ALWAYS OF UNIFORM QUALITY

Daily production, - - 300 tons, dry



Franklin H. Kalbfleisch Co.

MANUFACTURING CHEMISTS

—MAIN OFFICE—

BROOKLYN, N. Y.
WASHINGTON, CONN.
PHILADELPHIA, N. J.
PITTSBURGH, PA.

31, 33, 35 BURLING SLIP, NEW YORK

—BRANCH—

363 HALSEY STREET ☞ ☞ ☞ NEWARK, N. J.



—ESTABLISHED 1852—

—MANUFACTURERS OF—

PAPER MAKERS' CHEMICALS

SIZED ALUM, FILTERED ALUM, CONDENSED SULPHATE OF ALUMINA, CRYSTAL ALUM, LUMP AND GROUND ALUM, ACIDS, AMMONIA, DYES, STUFFS, AND ALL HEAVY CHEMICALS

—SPECIALTY—
P. R. I. C. E. — D. I. — O. W. — A. P. P. L. I. C. A. T. I. O. N.

BERLIN ANILINE WORKS.

Sole Importers of the Products Manufactured by the

Actien-Gesellschaft fuer Anilin-Fabrikation,
Berlin, Germany.



MAIN OFFICE
213-215 WATER STREET,
NEW YORK CITY.

BRANCHES

BOSTON, MASS.

PHILADELPHIA, PA.

CHICAGO, ILL.

CHARLOTTE, N. C.

CINCINNATI, OHIO, Mr. C. P. Calvert, Agent.

184 Pearl Street

122 Walnut Street

222 Kinzie Street

Foot C's Building

9 E. Pearl Street

MANUFACTURERS OF

ANILINE COLORS FOR PAPER MAKERS.

MAGNISIA, WATER BLUES, MANILLA YELLOWS, MALACHITE GREEN, ETHYL GREEN, NIGROSINES, ETC.

MATCHING OF SHADES A SPECIALTY.



CLASSIFIED LIST

—OF—

ADVERTISERS

—IN—

**PAPER, PAPER STOCK, PAPER MAKERS' SUPPLIES
AND MACHINERY.**

ALSO

STATIONERY SUPPLIES.



The Heller & Merz Company

MAIN OFFICE
22 CLIFF STREET, NEW YORK CITY

BRANCHES
CHICAGO, BOSTON, PHILADELPHIA,

MANUFACTURERS OF

ANILINE COLORS

For

Paper Manufacturers

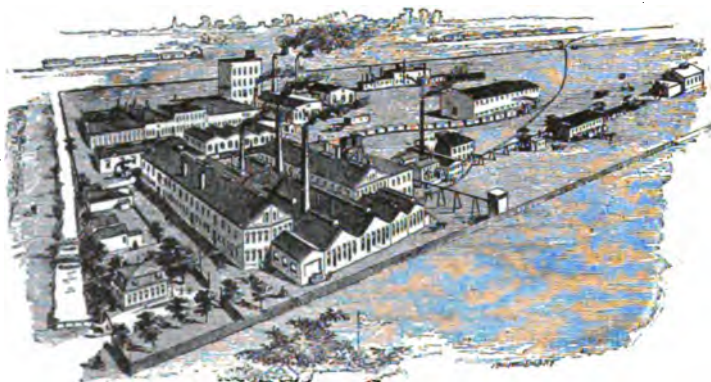

Works: NEWARK, N. J.

Product Samples and Colored Paper Samples Matched.

**WE FURNISH COMPLETE FORMULÆ WORKED OUT
ON OUR CYLINDER MACHINE.**

SOME OF OUR SPECIALTIES

| | | |
|-----------------|----------------|--------------------------|
| EOSINE | RHODAMINE | VIOLET |
| FUCHSINE | RUBINE | METANIL YELLOW |
| SAFRANINE | NIGROSINE | FAST PAPER YELLOW No. 95 |
| COCHINEAL RED | GREEN | AZO YELLOW |
| CARMOISINE | ORANGE | AURAMINE |
| SCARLET | SOLUBLE BLUE | BISMARCK BROWN |
| FAST RED | VICTORIA BLUE | CHRYSOIDINE |
| PAPYRUS RED | METHYLENE BLUE | FRENCH OCHRE |
| BENZO PURPURINE | SAP BROWN | OXIDE OF IRON |

CLASSIFIED LIST OF ADVERTISERS.

MACHINERY AND PAPER MAKERS' SUPPLIES.

| | PAGE | | PAGE |
|---|------|--|------|
| ACIDS. | | BELT FASTENERS—JACKSON'S | |
| KALBFLEISCH CO., F. H. Opp. 8, Front | | PATENT | |
| ACID PROOF BRICK. | | THE ROSSENDALE-REDDAWAY | |
| N. Y. BRICK AND PAVING CO. 711 | | BELTING AND HOSE CO. 717 | |
| AGALITE. | | BELTING. | |
| INTERNATIONAL PULP CO. 727 | | BOSTON BELTING CO., | |
| UNION TALC CO. ... Foot Lines, 172-380 | | Side Lines, 33-377 | |
| WILLIAMS, C. K., & CO. 719 | | MANHATTAN RUBBER MFG. CO., | |
| AGITATORS. | | THE. Side Lines, 34-378 | |
| MILLS MACHINE CO. Opp. 216 | | PEERLESS RUBBER MFG. CO., | |
| ALUM. | | Opp. 227 | |
| BANGS, W. H. 742 | | BELTING, CAMEL HAIR. | |
| COCHRANE CHEMICAL CO. 741 | | THE ROSSENDALE-REDDAWAY | |
| ERIE CHEMICAL WORKS Opp. 8, Front | | BELTING AND HOSE CO. 717 | |
| HARRISON BROS. & CO., INC. 718 | | BELTING LEATHER. | |
| KALBFLEISCH CO., F. H. Opp. 8, Front | | BURHAM CO., THE E. E. 724 | |
| KLIPSTEIN, A., & CO. Bet. 16 and | | BELTING RUBBER. | |
| 17, Front | | BOSTON BELTING CO., | |
| KUTTROFF, PICKHARDT & CO., | | Side Lines, 33-377 | |
| Opp. 23, Front | | BURNHAM CO., THE E. E. 724 | |
| LENNIG, CHAS. & CO., LIMITED. 718 | | BELTING, STITCHED CANVAS. | |
| MERRIMAC CHEMICAL CO. 740 | | THE ROSSENDALE-REDDAWAY | |
| PENNA. SALT MFG. CO. 718 | | BELTING AND HOSE CO. 717 | |
| ANILINE COLORS. | | BLEACHED STRAW PULP. | |
| ATTEAUX, F. E., & CO., | | BROWN, CHAS. D., & CO. 756 | |
| Head Lines, 23-32 | | FREESE, JEAN. 709 | |
| BERLIN ANILINE WORKS Opp. 9, Front | | PERKINS, GOODWIN & CO. 728 | |
| BRETT, F., & CO. 734 | | BLEACHING POWDERS. | |
| HELLER & MERZ CO., THE. 10, Front | | ARNOLD, HOFFMAN & CO., | |
| KALBFLEISCH CO., F. H. Opp. 8, Front | | Opp. 32, Front | |
| KLIPSTEIN, A., & CO. Bet. 16 and | | RIKER, J. L. & D. S., Inc. Opp. 209 | |
| 17, Front | | UNITED ALKALI CO., Ltd. Opp. 209 | |
| ANTI-CHLORINE. | | BOILERS. | |
| ATTEAUX, F. E., & CO., | | McNEIL BOILER WORKS, THE, | |
| Head Lines, 23-32 | | Bet. 216 and 217 | |
| ARC LAMPS. | | BRIMSTONE. | |
| GENERAL ELECTRIC CO., | | BANGS, W. H. 742 | |
| Opp. 4, Front | | UNION SULPHUR CO. Foot Lines, 35-167 | |
| ARCHITECTS. | | BRONZE VALVES. | |
| FAIRBANKS & MOODY, Side Lines, 39-375 | | EASTWOOD WIRE MFG. CO. 710 | |
| HARDY, GEO. F. 722 | | BRUSHES. | |
| PRIDE, CHAS. B. ... Foot Lines, 537-669 | | MASON BRUSH WORKS. 720 | |
| WALLACE-JAASTAD-DREWSEN, | | CALENDERS. | |
| Foot Lines, 171-379 | | BAGLEY & SEWALL CO., | |
| ASBESTINE PULP. | | Second Page, Back Fly Leaf | |
| INTERNATIONAL PULP CO. 727 | | BLACK-CLAWSON CO., | |
| BABBIT METAL. | | Bet. 170 and 171 | |
| EASTWOOD WIRE MFG. CO. 710 | | EMERSON MFG. CO. Bet. 208 and 209 | |
| BAG MACHINERY. | | FARREL FOUNDRY AND MACHINE | |
| NEW NATIONAL M'FG CO. 733 | | CO. 714-715 | |
| BALE TIES. | | HOLYOKE MACHINE CO., | |
| WILSON, H. P. & H. F. 717 | | Inside Front Cover | |
| BEATING ENGINES. | | LOBDELL CAR WHEEL CO. 708 | |
| HOLYOKE MACHINE CO., | | MILLS MACHINE CO. Opp. 216 | |
| Inside Front Cover | | MOORE & WHITE CO., | |
| HORNE & SONS CO., THE J. H., | | Second Page, Front Fly Leaf | |
| Outside Back Cover | | NORWOOD ENGINEERING CO. 723 | |
| MILLS MACHINE CO. Opp. 216 | | PUSEY & JONES CO., THE. Opp. 226 | |
| RICE, BARTON & FALES MACHINE | | TEXTILE-FINISHING MACHINERY | |
| AND IRON CO. Opp. 208 | | CO. First Page, Front Fly Leaf | |
| BED PLATES. | | | |
| MILLS MACHINE CO. Opp. 216 | | | |

| | |
|--|---|
| CALENDER ROLL GRINDER. PAGE ROY & SON, B. S.....720 | COLORS—Continued PAGE BERLIN ANILINE WORKS, Opp. 9, Front |
| CALENDER WATER FINISH ROLLS. BOSTON BELTING CO., Side Lines, 33-377 | BREDT F. & CO.....734 |
| CANVAS DRYERS. BROWN, CHAS. D., & CO.....756 | HARRISON BROS., & CO., INC.....718 |
| CAUSTIC SODA. ARNOLD, HOFFMAN & CO....Opp. 32 | HELLER & MERZ CO., THE, 1, Front |
| CENTRIFUGAL PUMPS. HUNT MACHINE CO. RODNEY...708 | KALBFLEISCH CO., F. H. Opp. 8, Front |
| MORRIS MACHINE WORKS...2, Front | KLIPSTEIN, A., & CO...Bet. 16 and 17, Front |
| CHEMICALS. ARNOLD, HOFFMAN & CO....Opp. 32 | KUTTROFF, PICKHARDT & CO., Opp. 33, Front |
| ATTEAUX, F. E., & CO., Head Lines, 23-32 | MERRIMAC CHEMICAL CO.....740 |
| BANGS, W. H.....742 | WILLIAMS, C. K., & CO.....719 |
| BERLIN ANILINE WORKS, Opp. 9, Front | CONES. MILLS MACHINE CO.....Opp. 216 |
| BROWN, CHAS. D., & CO.....756 | CONVEYORS. JEFFREY MFG. CO., THE Opp. 23, Front |
| COCHRANE CHEMICAL CO.....741 | COTTON CALENDER ROLLS. TEXTILE-FINISHING MACHINERY CO.....First Page, Front Fly Leaf |
| ERIE CHEMICAL WORKS...Opp. 8, Front | COTTON ROLLS. NORWOOD ENGINEERING CO....723 |
| HARRISON BROS. & CO., INC.....718 | COTTON AND COTTON WASTE. RILEY & CO., P. J.....724 |
| KALBFLEISCH CO., F. H., Opp. 8, Front | COUCH ROLLS. BOSTON BELTING CO. Side Lines, 33-377 |
| KLIPSTEIN, A., & CO., Bet. 16 and 17, Front | EASTWOOD WIRE MFG. CO.....710 |
| KUTTROFF, PICKHARDT & CO., Opp. 33, Front | MANHATTAN RUBBER MFG. CO., THE.....Side Lines, 34-378 |
| LENNIG, CHAS., & CO., LIMITED...718 | CYLINDER COVERS. BUCHANAN & BOLT WIRE CO....712 |
| MERRIMAC CHEMICAL CO.....741 | CABLE EXCELSIOR WIRE MFG. CO. WM.....713 |
| PERKINS, GODWIN & CO.....726 | CHENEY BIGELOW WIRE WORKS.713 |
| RIKER, J. L. & D. S., INC....Opp. 209 | FEDERAL WIRE CLOTH CO., Foot Lines, 174-380 |
| TRAIN SMITH CO.....740 | GLEESON, THOS. E. Side Lines, 537-669 |
| UNITED ALKALI CO., LIMITED, Opp. 209 | GLOBE WIRE CO.....711 |
| CHEMISTS AND EXPERTS. WALLACE-JAASTAD-DREWSEN, Foot Lines, 171-379 | THISTLE WIRE WORKS.....711 |
| CHILLED CALENDER ROLLS. EMERSON MFG CO.....Bet. 208-209 | TYLER COMPANY, THE W. S.....737 |
| FARREL FOUNDRY AND MACHINE CO.....714-715 | CYLINDER MOULDS. BLACK-CLAWSON CO., Bet. 170 and 171 |
| HOLYOKE MACHINE CO., Inside Front Cover | BUCHANAN & BOLT WIRE CO.....712 |
| LOBDELL CAR WHEEL CO.....708 | CABLE EXCELSIOR WIRE MFG. CO. WM.....713 |
| PUSEY & JONES CO. THE...Opp. 226 | CHENEY BIGELOW WIRE WORKS.713 |
| RICE, BARTON & FALES MACHINE AND IRON CO.....Opp. 208 | EASTWOOD MFG. CO.....710 |
| TEXTILE-FINISHING MACHINERY CO.....First Page, Front Fly Leaf | EMERSON MFG. CO., Bet. 208 and 209 |
| CHINA CLAY. ARNOLD, HOFFMAN & CO.....32 | FEDERAL WIRE CLOTH CO., Foot Lines, 174-380 |
| BANGS, W. H.....742 | GLEESON, THOS. E. Side Lines, 537-669 |
| CHINA CLAY CO.....719 | MILLS MACHINE CO.....Opp. 216 |
| FREISE, JEAN.....719 | THISTLE WIRE WORKS.....711 |
| KNIGHT, JOHN, & CO. Foot Lines, 23-32 | TYLER COMPANY, THE W. S.....737 |
| LENNIG, CHAS., & CO., LIMITED..718 | CYLINDER WIRES. BROWN & SELLERS CO.....712 |
| PHILADELPHIA CLAY CO., Head Lines, 33-169 | BUCHANAN & BOLT WIRE CO.....712 |
| STAR CLAY CO.....727 | CABLE EXCELSIOR WIRE MFG. CO. WM.....713 |
| WILLIAMS, C. K., & CO.....719 | CHENEY BIGELOW WIRE WORKS.713 |
| CHIP CONVEYORS. JEFFREY MFG. CO., THE Opp. 23, Front | EASTWOOD WIRE MFG. CO.....710 |
| CHIP SCREENS. JEFFREY MFG. CO., THE Opp. 23, Front | FEDERAL WIRE CLOTH CO., Foot Lines, 174-380 |
| CLUTCHES. MILLS MACHINE CO.....Opp. 216 | GLEESON, THOS. E. Side Lines, 537-669 |
| COATING MACHINERY. WALDRON CO., JOHN.....719 | GLOBE WIRE CO.....711 |
| COLORS. ARNOLD, HOFFMAN & CO., Opp. 32, Front | McCLUSKY & SONS, H. & T.....711 |
| ATTEAUX, F. E., & CO., Head Lines, 23-32 | THISTLE WIRE WORKS.....711 |
| | TYLER COMPANY, THE W. S.....737 |
| | CYPRESS WOOD. EMERSON MFG. CO., Bet. 208 and 209 |
| | STEARNS LUMBER CO., THE A T., 741 |

| | | | |
|---------------------------------------|----------------------------|--------------------------------------|-----------------------------|
| DANDY ROLLS. | PAGE | FELTS AND FELTING. | PAGE |
| BROWN & SELLERS CO..... | 712 | ALBANY FELT CO..... | 734 |
| BUCHANAN & BOLT WIRE CO..... | 712 | APPLETON WOOLEN MILLS..... | 736 |
| CABLE EXCELSIOR WIRE MFG. | | BRETT, F. & CO..... | 734 |
| CO., WM..... | 713 | BROWN, CHAS. D., & CO..... | 756 |
| CHENEY BIGELOW WIRE WORKS | | DRAPER BROS. CO..... | 734 |
| | 713 | FREESE, JEAN..... | 709 |
| EASTWOOD WIRE MFG. CO..... | 710 | SHULER & BENNINGHOFEN..... | 735 |
| FEDERAL WIRE CLOTH CO., | | FILTERS. | |
| | Foot Lines, 174-380 | NORWOOD ENGINEERING CO.... | 723 |
| FREESE, JEAN..... | 709 | FIRE BRICK. | |
| GLEESON, THOS E. Side Lines, 537-669 | | OSTRANDER FIRE BRICK CO.... | 719 |
| GLOBE WIRE CO..... | 711 | FIRE HOSE. | |
| TEXTILE-FINISHING MACHINERY | | BOSTON BELTING CO., | |
| CO..... | First Page, Front Fly Leaf | | Side Lines, 33-377 |
| THISTLE WIRE WORKS..... | 711 | MANHATTAN RUBBER MFG. CO., | |
| TYLER COMPANY, THE W. S..... | 737 | THE..... | Side Lines, 34-378 |
| DECKLE STRAPS. | | PEERLES RUBBER MFG. CO. | Opp. 227 |
| BOSTON BELTING CO., | | FIRE HOSE, LINEN. | |
| | Side Lines, 33-377 | BOSTON BELTING CO., | |
| MANHATTAN RUBBER MFG. CO., | | | Side Lines, 33-377 |
| THE..... | Side Lines, 34-378 | THE ROSSENDALE-REDDAWAY | |
| DIGESTERS, BRONZE. | | BELTING AND HOSE CO..... | 717 |
| EASTWOOD WIRE MFG. CO..... | 710 | FIRE HYDRANTS. | |
| DIGESTER LINING. | | NORWOOD ENGINEERING CO.... | 723 |
| AMERICAN SULPHITE PULP CO., | | FOURDRINIER WIRES. | |
| | Opp. 742 | BROWN & SELLERS CO..... | 712 |
| DRUM WINDERS. | | BUCHANAN & BOLT WIRE CO..... | 712 |
| TURNERS FALLS MACHINE CO.... | 722 | CABLE EXCELSIOR WIRE MFG. | |
| DRYERS. | | CO., WM..... | 713 |
| EMERSON MFG. CO. Bet. 208 and 209 | | CHENEY BIGELOW WIRE WORKS | 713 |
| MILLS MACHINE CO..... | Opp. 216 | EASTWOOD WIRE MFG. CO..... | 710 |
| NEW NATIONAL MFG. CO..... | 733 | FEDERAL WIRE CLOTH CO., | |
| DUSTERS. | | | Foot Lines, 174-380 |
| HOLYOKE MACHINE CO., | | FREESE, JEAN..... | 709 |
| | Inside Front Cover | GLEESON, THOS E. Side Lines, 537-669 | |
| NORWOOD ENGINEERING CO.... | 723 | GLOBE WIRE CO..... | 711 |
| DUSTER WIRES. | | McCLUSKEY & SONS, H. & T..... | 711 |
| CHENEY BIGELOW WIRE WORKS | 713 | THISTLE WIRE WORKS..... | 711 |
| DYESTUFFS. | | TYLER COMPANY, THE W. S..... | 737 |
| ATTEAUX, F. E., & CO., | | FRICITION CLUTCHES. | |
| | Head Lines, 23-32 | McMAHON & CO..... | 720 |
| BERLIN ANILINE WORKS, | | MOORE & WHITE CO., | |
| | Opp. 9, Front | | Second Page, Front Fly Leaf |
| KALBFLEISCH, CO., F. H. Opp. 8, Front | | UNION MACHINE CO.... | Opp. 4, Front |
| KLIPSTEIN, A., & CO., | | FURNACES, SEARS EXTENSION. | |
| | Bet. 16 and 17, Front | HOLYOKE STEAM BOILER WORKS, | |
| DYE TUBS. | | | Opp. 217 |
| EMERSON MFG. CO..... | Bet. 208-209 | GASKETS. | |
| STEARNS LUMBER CO., THE A. | | BOSTON BELTING CO., | |
| T..... | 741 | | Side Lines 33-377 |
| ELEVATORS. | | MANHATTAN RUBBER MFG. CO., | |
| NORWOOD ENGINEERING CO.... | 723 | THE..... | Side Lines, 34-378 |
| EMBOSSING MACHINERY. | | GENERATORS AND MOTORS. | |
| NEW NATIONAL MFG. CO..... | 733 | GENERAL ELECTRIC CO., Opp. 4, Front | |
| ENDLESS FELT RAILWAY | | GRINDING MACHINES FOR ROLLS. | |
| WASHERS. | | LOBDELL CAR WHEEL CO..... | 708 |
| HUNT MACHINE CO., RODNEY... 708 | | ROY & SON, B. S..... | 720 |
| ENGINE BARS AND BEDPLATES. | | GRINDSTONES. | |
| EMERSON MFG. CO. Bet. 208 and 209 | | LOMBARD & CO... Head Lines, 171-380 | |
| HORNE & SONS CO., THE J. H., | | GUTTERS. | |
| | Outside Back Cover | STEARNS LUMBER CO., THE A. | |
| ENGINEERS. | | T..... | 741 |
| FAIRBANKS & MOODY. Side Lines, 39-375 | | HARD PINE TIMBER AND FLOOR- | |
| HARDY, GEO. F..... | 7.8 | ING. | |
| HUNT MACHINE CO., RODNEY... 708 | | STEARNS LUMBER CO., THE A. | |
| PRIDE, CHAS B... Foot Lines, 537-669 | | T..... | 741 |
| WALLACE-JAASTAD-DREWSON, | | HEAD GATE REGULATORS. | |
| | Foot Lines, 171-379 | HUNT MACHINE CO., RODNEY... 708 | |
| EXPANSION SHAFTS. | | HEATERS. | |
| TURNERS FALLS MACHINE CO.... 722 | | MILLS MACHINE CO..... | Opp. 216 |
| FAN MOTORS. | | HOSE, RUBBER. | |
| GENERAL ELECTRIC CO., Opp. 4, Front | | BOSTON BELTING CO. | |
| FASTENERS. | | | Side Lines, 33-377 |
| TURNERS FALLS MACHINE CO.... 722 | | | |

| | | | |
|--|----------------------------|--|--------------------|
| HOSE, RUBBER—Continued | PAGE | PAPER-MAKERS' SUPPLIES. | PAGE |
| MANHATTAN RUBBER MFG. CO., THE..... | Side Lines, 34-378 | ALBANY FELT CO..... | 734 |
| PEERLESS RUBBER MFG. CO., Opp. 227 | | ARABOL MFG. CO. Head Lines, 34-108 | |
| HYDRAULIC PRESSES. | | APPLETON WOOLEN MILLS..... | 736 |
| MILLS MACHINE CO..... | Opp. 216 | ATTERBURY BROS., INC..... | 22, Front |
| HYPOSULPHITE OF SODA. | | BANGS, W. H..... | 742 |
| ATTEAUX, F. E., & CO., Head Lines, 23-32 | | BERLIN ANILINE WORKS, Opp. 9, Front | |
| KLIPSTEIN, A., & CO., Bet. 16 and 17, Front | | BRETT, F. & CO..... | 734 |
| LENNIG, CHAS., & CO..... | 718 | BROWN, CHAS. D., & CO..... | 756 |
| INCANDESCENT LAMPS. | | BURNHAM CO., THE E. E..... | 724 |
| GENERAL ELECTRIC CO., Opp. 4, Front | | CASTLE, GOTTHEIL & OVERTON, Side Lines, 36-380 | |
| INDUCTION MOTORS. | | CHINA CLAY CO..... | 719 |
| GENERAL ELECTRIC CO., Opp. 4, Front | | DARMSTADT, SCOTT & COURTNEY, Side Lines, 4-376 | |
| IRON FLUMES. | | DRAPER BROS. CO..... | 734 |
| HUNT MACHINE CO., RODNEY .. | 708 | FITZGERALD, JAS. M..... | 725 |
| JORDAN ENGINES. | | FRESE, JEAN..... | 709 |
| BLACK-CLAWSON CO., Bet. 170 and 171 | | GOTTESMAN, M..... | Side Lines, 38-374 |
| EMERSON MFG. CO., Bet. 208 and 209 | | HALL, V. H., & CO..... | 753 |
| MILLS MACHINE CO..... | Opp. 216 | HAMBURGER BROS..... | 742 |
| KNIVES. | | HARRISON BROS. & CO., INC..... | 718 |
| MILLS MACHINE CO..... | Opp. 216 | HASKELL, EDWARD H..... | 752 |
| LIME. | | HELLER & MERZ CO., THE..... | 10, Front |
| MOORE LIME CO., THE..... | 736 | HILLS, GEO. F..... | 725 |
| LUMBER. | | INTERNATIONAL PULP CO..... | 727 |
| STEARNS LUMBER CO., THE A. T..... | 741 | JAFFE & CO..... | 725 |
| MANILA ROPE. | | KALBEFLEISCH CO., F. H., Opp. 8, Front | |
| FRESE, JEAN..... | 709 | KLIPSTEIN, A., & CO., Bet. 16 and 17, Front | |
| MICROMETER GAUGE. | | KUTTROFF, PICKHARDT & CO., Opp. 33, Front | |
| STORRS, A., & BEMENT CO..... | 757 | LINCOLN PAPER STOCK CO..... | 724 |
| MILL AND MACHINE BRUSHES. | | LYON & CO., JOHN H., Side Lines, 35-379 | |
| MASON BRUSH WORKS..... | 720 | MADISON PAPER STOCK CO., Head Lines, 35-167 | |
| MILL FLOORS. | | MOORE LIME CO., THE..... | 736 |
| STEARNS LUMBER CO., THE A. T..... | 741 | PENNA. SALT MFG. CO..... | 718 |
| MINERAL PULP. | | PERKINS, GOODWIN & CO..... | 726 |
| WILLIAMS, C. K., & CO..... | 719 | PHILADELPHIA CLAY CO., THE Head Lines, 33-169 | |
| OFFICE RAILINGS. | | RIKER, J. L. & D. S., INC., Opp. 209 | |
| CHENEY BIGELOW WIRE WORKS..... | 713 | RILEY & CO., P. J..... | 724 |
| OIL OF VITRIOL. | | SHULER & BENNINGHOFEN..... | 735 |
| ERIE CHEMICAL WORKS, Opp. 8, Front | | TRAIN, SMITH CO..... | 740 |
| KALBEFLEISCH CO., F. H., Opp. 8, Front | | ULTRAMARINE CO., THE..... | 717 |
| PACKING. | | UNION SULPHUR CO., Foot Lines, 35-167 | |
| BOSTON BELTING CO., Side Lines, 33-377 | | UNITED ALKALI CO., LTD., Opp. 209 | |
| MANHATTAN RUBBER MFG. CO., THE..... | Side Lines, 34-378 | UNION TALC CO., Foot Lines, 172-380 | |
| PEERLESS RUBBER MFG. CO., Opp. 277 | | WHEELWRIGHT FILLER & MFG. CO., | 712 |
| PAPER BAG MACHINERY. | | PAPER-MAKERS' TWINE AND WRAPPERS. | |
| NEW NATIONAL MFG. CO..... | 733 | HALL, V. H., & CO..... | 753 |
| PAPER BOX MACHINES. | | HASKELL, EDWARD H..... | 752 |
| SPAULDING & TEWKSBURY CO., Opp. 742 | | PAPER-MAKING MACHINERY. | |
| PAPER CALENDAR ROLLS. | | BAGLEY & SEWALL CO., Second Page, Back Fly Leaf | |
| TEXTILE-FINISHING MACHINERY CO.,..... | First Page, Front Fly Leaf | BELOIT IRON WORKS, First Page, Back Fly Leaf | |
| PAPERS CUTTERS. | | BLACK-CLAWSON CO., Bet. 170 and 171 | |
| BLACK-CLAWSON CO., 170 and 171 | | DANIELS MACHINE CO..... | 724 |
| HAMBLET MACHINE CO..... | 723 | DAVIS, F. H., & CO., Side Lines, 23-32 | |
| HORNE & SONS CO., THE J. H., Outside Back Cover | | DAYTON GLOBE IRON WORKS CO., Opp. 22, Front | |
| RICE, BARTON & FALES MACHINE AND IRON CO..... | Opp. 208 | EMERSON MFG. CO., Bet. 208 and 209 | |
| PAPER-CUTTER KNIVES. | | FARREL FOUNDRY AND MACHINE CO..... | 714-715 |
| COES, LORING & CO., INC., 721 and Head Lines, 381-536 | | HAMBLET MACHINE CO..... | 723 |
| HAMBLET MACHINE CO..... | 723 | HOLYOKE MACHINE CO., Inside Front Cover | |
| PAPER FILLERS. | | HORNE & SONS, THE J. H., Outside Back Cover | |
| WHEELWRIGHT FILLER & MFG. CO., 712 | | JEFFREY MFG. CO., THE, Opp. 23, Front | |
| | | LOBDELL CAR WHEEL CO..... | 708 |
| | | McMAHON & CO..... | 720 |
| | | MILLS MACHINE CO., Opp. 216 | |
| | | MOORE & WHITE CO., Second Page, Front Fly Leaf | |

| | PAGE | | PAGE |
|--|--------------------|--|------------------|
| PAPER-MAKING MACHINERY— | | PULP SCREENS. | |
| <i>Continued</i> | | BAGLEY & SEWALL CO., Second Page, Back Fly Leaf | |
| MORRIS MACHINE WORKS... | 2, Front | BLACK-CLAWSON CO., | Bet. 170 and 171 |
| NORWOOD ENGINEERING CO. | 723 | EMERSON MFG. CO.... | Bet. 208 and 209 |
| PUSEY & JONES CO., THE... | Opp. 226 | | |
| RICE, BARTON & FALES MACHINE AND IRON CO..... | Opp. 208 | PULP STONES. | |
| ROY & SON, B. S..... | 723 | LOMBARD & CO....Head Lines, 171-380 | |
| TOWNSEND FURNACE AND MA- CHINE SHOP CO., THE..... | 712 | | |
| TURNERS FALLS MACHINE CO. | 722 | PUMPS. | |
| PAPER ROLLS. | | BAGLEY & SEWALL CO., Second Page, Back Fly Leaf | |
| NORWOOD ENGINEERING CO.... | 723 | BELOIT IRON WORKS, First Page, Back Fly Leaf | |
| PAPER SLITERS. | | BLACK-CLAWSON CO., Bet. 170 and 171 | |
| MEISEL PRESS & MFG. CO.... | Opp. 743 | EMERSON MFG. CO.... | |
| NEW NATIONAL MFG. CO..... | 733 | Bet. 208 and 209 | |
| PAPER SLITTING MACHINES. | | HOLYOKE MACHINE CO., Inside Front Cover | |
| MEISEL PRESS & MFG. CO.. | Opp. 743 | MILLS MACHINE CO..... | |
| PAPER STOCK DEALERS. | | Opp. 216 | |
| BOYLE, LUKE..... | 725 | MOORE & WHITE CO., Second Page, Front Fly Leaf | |
| DARMSTADT, SCOTT & COURTNEY, Side Lines, 4,-376 | 725 | MORRIS MACHINE WORKS...2, Front | |
| FITZGERALD, JAMES M..... | 725 | PUSEY & JONES CO., THE...Opp. 226 | |
| FREESE, JEAN..... | 709 | RICE, BARTON & FALES MACHINE AND IRON CO.....Opp. 208 | |
| GOTTESMAN, M..... | Side Lines, 38-374 | TURNERS FALLS MACHINE CO...722 | |
| HAMBURGER BROS..... | 742 | | |
| HILLS, GEO. F..... | 725 | RAG CUTTERS. | |
| JAFFE & CO..... | 725 | BLACK-CLAWSON CO., Bet. 170 and 171 | |
| LINCOLN PAPER STOCK CO..... | 724 | DANIELS MACHINE CO.....724 | |
| LYON & CO., JOHN H., Side Lines, 35-379 | 724 | HOLYOKE MACHINE CO., Inside Front Cover | |
| MADISON PAPER STOCK CO., Head Lines, 35-167 | 726 | MILLS MACHINE CO.....Opp. 216 | |
| PERKINS, GOODWIN & CO..... | 724 | NORWOOD ENGINEERING CO...723 | |
| RILEY & CO., P. J..... | 724 | RICE, BARTON & FALES MACHINE AND IRON CO.....Opp. 208 | |
| TRAIN, SMITH CO..... | 740 | | |
| PAPER TESTERS. | | RAG-CUTTER KNIVES. | |
| PERKINS, B. F., & CO..... | 722 | COES, LORING & CO., INC., 721 and Head Lines, 381-536 | |
| PENSTOCKS. | | | |
| HUNT MACHINE CO., RODNEY.. | 708 | RAG DEALERS AND PACKERS. | |
| HOLYOKE STEAM BOILER WORKS, Opp. 217 | 708 | ATTERBURY BROS., INC....22, Front | |
| PRESS ROLLS. | | CASTLE, GOTTHEIL & OVERTON, Side Lines, 36-380 | |
| BOSTON BELTING CO., Side Lines, 33-377 | 33-377 | GOTTESMAN, M.....Side Lines, 38-374 | |
| MANHATTAN RUBBER MFG. CO., THE.....Side Lines, 34-378 | 34-378 | HAMBURGER BROS.....742 | |
| MILLS MACHINE CO..... | Opp. 227 | JAFFE & CO.....725 | |
| PRINTING PRESSES. | | LINCOLN PAPER STOCK CO.....724 | |
| NEW NATIONAL MFG. CO..... | 733 | LYON & CO., JOHN H., Side Lines, 35-379 | |
| PULLEYS. | | MADISON PAPER STOCK CO., Head Lines, 35-167 | |
| DAYTON GLOBE IRON WORKS CO.....Opp. 22, Front | 22, Front | PERKINS, GOODWIN & CO.....726 | |
| MILLS MACHINE CO..... | Opp. 216 | TRAIN, SMITH CO.....740 | |
| PULP DIGESTORS. | | RAG AND PAPER-STOCK IMPORT- ERS. | |
| HOLYOKE STEAM BOILER WORKS, Opp. 217 | 217 | ATTERBURY BROS., INC....22, Front | |
| PULP GRINDERS. | | CASTLE, GOTTHEIL & OVERTON, Side Lines, 36-380 | |
| BAGLEY & SEWALL CO., Second Page, Back Fly Leaf | Back Fly Leaf | DARMSTADT, SCOTT & COURTNEY, Side Lines, 40-376 | |
| DAYTON GLOBE IRON WORKS CO., Opp. 22, Front | 22, Front | FREESE, JEAN.....709 | |
| PUSEY & JONES CO., THE...Opp. 226 | 226 | GOTTESMAN, M.....Side Lines, 38-374 | |
| TURNERS FALLS MACHINE CO..722 | 722 | LYON & CO., JOHN H., Side Lines, 35-379 | |
| | | MADISON PAPER STOCK CO., Head Lines, 35-167 | |
| | | PERKINS, GOODWIN & CO.....726 | |
| | | TRAIN, SMITH CO.....740 | |
| | | RAG AND REFINING ENGINES. | |
| | | DAYTON GLOBE IRON WORKS CO., Opp. 22, Front | |

| | PAGE | | PAGE |
|------------------------------------|----------------------------|--------------------------------|----------------------------|
| RAG AND REFINING ENGINES— | | SCREEN PLATES. | |
| <i>Continued</i> | | EASTWOOD WIRE MFG. CO. | 710 |
| EMERSON MFG. CO. | Bet. 208 and 209 | EMERSON MFG. CO. | Bet. 208 and 209 |
| HOLYOKE MACHINE CO. | | RICE, BARTON & FALES MACHINE | |
| | Inside Front Cover | AND IRON CO. | Opp. 208 |
| HORNE & SONS CO., THE J. H. | | TURNERS FALLS MACHINE CO. | 722 |
| | Outside Back Cover | UNION SCREEN PLATE CO. | |
| RICE, BARTON & FALES MACHINE | | | Opp. 4, Front |
| AND IRON CO. | Opp. 208 | | |
| REELS. | | SHAFTING. | |
| MILLS MACHINE CO. | Opp. 216 | DAYTON GLOBE IRON WORKS CO., | |
| | | | Opp. 22, Front |
| RED OXIDES. | | SHEET METAL WORKERS. | |
| WILLIAMS, C. K. & CO. | 719 | VAN NOORDEN CO., E. | Opp. 743 |
| ROSIN SIZE. | | SHINGLES (CYPRESS). | |
| ARABOL MFG. CO. | Head Lines, 34-168 | STEARNS LUMBER CO., THE A. | |
| | | T. | 741 |
| ROTARY BLEACHERS. | | SIZING. | |
| McNEIL BOILER WORKS, THE | | ARABOL MFG. CO. | Head Lines, 34-168 |
| | Bet. 216 and 217 | CASTLE, GOTTHEIL & OVERTON, | |
| HOLYOKE STEAM BOILER WORKS, | | | Side Lines, 36-380 |
| | Opp. 217 | TRAIN, SMITH CO. | 740 |
| ROTARY FIRE PUMPS. | | SKYLIGHTS. | |
| HUNT MACHINE CO., RODNEY ... | 708 | VAN NOORDEN CO., E. | Opp. 743 |
| ROTARY PRINTING PRESSES. | | SLITTERS AND REWINDERS. | |
| NEW NATIONAL MFG. CO. | 733 | MEISEL PRESS & MFG. CO. | Opp. 743 |
| ROTARY RULING MACHINES. | | SLITTERS AND WINDERS. | |
| NEW NATIONAL MFG. CO. | 733 | BAGLEY & SEWALL CO., | |
| | | | Second Page, Back Fly Leaf |
| RUBBER BELTING. | | BELOIT IRON WORKS, | |
| BOSTON BELTING CO. | | | First Page, Back Fly Leaf |
| | Side Lines, 33-377 | NORWOOD ENGINEERING CO. | 723 |
| MANHATTAN RUBBER MFG. CO. | | TEXTILE-FINISHING MACHINERY | |
| THE | Side Lines, 34-378 | CO. | First Page, Front Fly Leaf |
| PEERLESS RUBBER MFG. CO. | | HAMBLET MACHINE CO. | 723 |
| | Opp. 227 | RICE, BARTON & FALES MACHINE | |
| RUBBER-COVERED ROLLERS. | | AND IRON CO. | Opp. 208 |
| BOSTON BELTING CO. | | SLITTER GRINDERS. | |
| | Side Lines, 33-377 | NORWOOD ENGINEERING CO. | 723 |
| EMERSON MFG. CO. | Bet. 208 and 209 | SODA FIBRE. | |
| MANHATTAN RUBBER MFG. CO. | | BANGS, W. H. | 742 |
| THE | Side Lines, 34-378 | BROWN, CHAS. D. & CO. | 756 |
| PEERLESS RUBBER MFG. CO. | | CASTLE, GOTTHEIL & OVERTON, | |
| | Opp. 227 | | Side Lines, 36-380 |
| TEXTILE-FINISHING MACHINERY | | CHAMPION-INTERNATIONAL CO. | |
| | First Page, Front Fly Leaf | | Opp. 5, Front |
| RUBBER GOODS. | | HASKELL, EDWARD H. | 752 |
| BOSTON BELTING CO. | | PERKINS, GOODWIN & CO. | 726 |
| | Side Lines, 33-377 | TICONDEROGA PULP AND PAPER | |
| MANHATTAN RUBBER MFG. CO. | | CO. | Bet. 328 and 329 |
| THE | Side Lines, 34-378 | WEST VIRGINIA PULP AND PAPER | |
| PEERLESS RUBBER MFG. CO. | | CO. | 6, Front |
| | Opp. 227 | STEAM BOILERS. | |
| RUBBER SPRINGS FOR PAPER | | HOLYOKE STEAM BOILER WORKS, | |
| MILLS. | | | Opp. 217 |
| BOSTON BELTING CO. | | MILLS MACHINE CO. | Opp. 216 |
| | Side Lines, 33-377 | STEAM ENGINES. | |
| RUBBER VALVES FOR PAPER | | MILLS MACHINE CO. | Opp. 216 |
| MILLS. | | STEAM HOSE. | |
| BOSTON BELTING CO. | | BOSTON BELTING CO., | |
| | Side Lines, 33-377 | | Side Lines, 33-377 |
| MANHATTAN RUBBER MFG. CO. | | STEAM PIPE COVERING. | |
| THE | Side Lines, 34-378 | BURNHAM CO., THE E. E. | 724 |
| SAVE ALLS. | | | |
| MILLS MACHINE CO. | Opp. 216 | | |

A. KLIPSTEIN & COMPANY,

122 Pearl Street, New York.

BRANCHES:

50-52 N. Front St., Philadelphia. 283-285 Congress St., Boston.

136 Kinzie St., Chicago. 13 Mathewson St., Providence.

24 Catherine St., N., Hamilton, Canada. 33 St. Peter St., Montreal.

American Made
and Imported...

ANILINE COLORS

(AGENTS FOR THE SOCIETY OF CHEMICAL INDUSTRY, BASLE)

AURAMINE MANILLA YELLOW
PAPER RED AZURE BLUE
SOLUBLE BLUE BISMARCK
BROWN PAT. PHOSPHINE

A. KLIPSTEIN & COMPANY,

122 PEARL STREET, NEW YORK.

BRANCHES :

283-285 Congress St., Boston.

136 Kinzie St., Chicago.

24 Catherine St., N., Hamilton, Canada.

50-52 N. Front St., Philadelphia.

13 Mathewson St., Providence.

33-St. Peter St., Montreal.

IMPORTERS AND MANUFACTURERS OF

Chemicals, Colors and Dye Stuffs
FOR PAPER MAKERS.

BLEACHING POWDER,

Electrolytic and German R,

The Most Reliable Bleach Made.

Casks or Iron Drums.

CHINA CLAY.

Sulphate of Alumina.

Extra Concentrated (18 per cent. free from iron),

Ordinary (for low grade papers),

Hyposulphite of Soda,

Sugar Lead, Brown and White,

Chloride of Barium,

Bichromate of Potash.

Aniline Colors.

Anramine,
Victoria Blue,
Azurine Blue,
Soluble Paper Blues,
Soluble Prussian Blue,
Eosine,
Fuchsine,
Cherry Pink,
Green Crystals,
Brown and Violets.

WE MANUFACTURE

Orange,
Fast Red,
Carmoisine,
Scarlet.

DYEWOOD EXTRACTS: Yellow, Chrome Yellows,
Vermillions, Prussian Blue.

| | PAGE | | PAGE |
|---|-----------------------|--|---------------------|
| STEAM PRESSURE REGULATORS. | | TURBINES—Continued | |
| RICE, BARTON & FALES MACHINE AND IRON CO..... | Opp. 208 | HUNT MACHINE CO., RODNEY... | 708 |
| STEEL WIRE BALE TIES. | | TURNERS FALLS MACHINE CO..... | 722 |
| WILSON, H. P. & H. F..... | 717 | TURKEY UMBERS. | |
| STEREOTYPING MACHINERY. | | WILLIAMS, C. K., & CO..... | 719 |
| NEW NATIONAL MFG. CO..... | 733 | ULTRAMARINE. | |
| STRAW PULP. | | BREDT, F., & CO..... | 734 |
| FREESE, JEAN..... | 709 | KUTTROFF, PICKHARDT & CO., Opp. 33, Front | 717 |
| LYON & CO., JOHN H. Side Lines, 35-379 | | ULTRAMARINE CO., THE..... | 717 |
| STUFF CHESTS. | | VALVES, RUBBER. | |
| EMERSON MFG. CO.... | Bet. 208 and 209 | BOSTON BELTING CO. Side Lines, 33-377 | |
| SUCTION-BOX COVERS. | | VATS. | |
| EASTWOOD WIRE MFG. CO..... | 710 | STEARNS LUMBER CO., THE A. T.. | 741 |
| FREESE, JEAN..... | 709 | VENTILATORS. | |
| SULPHATE OF ALUMINA. | | VAN NOORDEN CO., E..... | Opp. 743 |
| BANGS, W. H..... | 742 | WALL PAPER MACHINERY. | |
| COCHRANE CHEMICAL CO..... | 741 | WALDRON CO., JOHN..... | 719 |
| ERIE CHEMICAL WORKS, Opp. 8, Front | 718 | WASHERS. | |
| HARRISON BROS. & CO., INC..... | 718 | MILLS MACHINE CO..... | Opp. 216 |
| KALBFLEISCH CO., F. H., Opp. 8, Front | | WATER WHEELS—HORIZONTAL AND VERTICAL. | |
| KLIPSTEIN, A., & CO..... | Bet. 16 and 17, Front | HUNT MACHINE CO., RODNEY... | 708 |
| KUTTROFF, PICKHARDT & CO., Opp. 33, Front | 718 | WATER WHEEL REGULATORS. | |
| LENNIG, CHAS., & CO., LIMITED. | 718 | HUNT MACHINE CO., RODNEY... | 708 |
| MERRIMAC CHEMICAL CO..... | 740 | WIRE CLOTH. | |
| PENNA. SALT MFG. CO..... | 718 | BROWN & SELLERS CO..... | 712 |
| SULPHITE FIBRE. | | BUCHANAN & BOLT WIRE CO.... | 712 |
| BANGS, W. H..... | 742 | CABLE EXCELSIOR WIRE MFG. CO., WM..... | 713 |
| BROWN, CHAS. D., & CO..... | 756 | CHENEY BIGELOW WIRE WORKS, | 713 |
| BURGESS SULPHITE FIBRE CO..... | 742 | EASTWOOD WIRE MFG. CO..... | 710 |
| CASTLE, GOTTHEIL & OVERTON, Side Lines, 36-380 | | FEDERAL WIRE CLOTH CO., Foot Lines, 174-380 | 711 |
| CHAMPION-INTERNATIONAL CO., Opp. 5, Front | 733 | GLEESON, THOS. E. Side Lines, 537-689 | 711 |
| EASTERN MFG. CO..... | 733 | THISTLE WIRE CLOTH CO..... | 711 |
| FREESE, JEAN..... | 709 | TYLER COMPANY, THE W. S..... | 737 |
| HASKELL, EDWARD H..... | 752 | WOOD BARKER KNIVES. | |
| HELWIG, RUDOLF..... | 8, Front | COES, LORING & CO., INC., 721 and Head Lines, 381-536 | |
| MOUNT TOM SULPHITE PULP CO., Opp. 742 | 726 | WOOD PULP. | |
| PERKINS, GOODWIN & CO..... | 726 | ATTERBURY BROS., INC.... | 22, Front |
| WEST VIRGINIA PULP AND PAPER CO..... | 6, Front | BANGS, W. H..... | 742 |
| SULPHUR. | | BROWN, CHAS. D., & CO..... | 756 |
| UNION SULPHUR CO., Foot Lines, 35-167 | | CASTLE, GOTTHEIL & OVERTON, Side Lines, 36-380 | |
| TANKS, STEEL. | | CLIFF PAPER CO..... | 727 |
| HOLYOKE STEAM BOILER WORKS, Opp. 217 | | FREESE, JEAN..... | 709 |
| TANKS, VATS, ETC. | | HASKELL, EDWARD H..... | 752 |
| EMERSON MFG. CO.... | Bet. 208 and 209 | HELWIG, RUDOLF..... | 8, Front |
| STEARNS LUMBER CO., THE A. T..... | 741 | LYON & CO., JOHN H. Side Lines, 35-379 | |
| TANKS, WATER. | | PERKINS, GOODWIN & CO..... | 726 |
| EMERSON MFG. CO.... | Bet. 208 and 209 | TRAIN, SMITH CO..... | 740 |
| MILLS MACHINE CO..... | Opp. 216 | WOOD-PULP BOARD. | |
| TIMBER. | | BROWN, CHAS. D., & CO..... | 756 |
| STEARNS LUMBER CO., THE A. T..... | 741 | WOOD-PULP KNIVES. | |
| TURBINES. | | COES, LORING & CO., INC., 721 and Head Lines, 381-536 | |
| DAYTON GLOBE IRON WORKS CO., Opp. 22, Front | | WOOD-PULP STONES, | |
| HOLYOKE MACHINE CO., Inside Front Cover | | LOMBARD & CO.... | Head Lines, 171-380 |
| | | YELLOW OCHRE. | |
| | | WILLIAMS, C. K., & CO..... | 719 |

PAPER AND STATIONERY TRADES.

| | PAGE | | PAGE |
|--|--------------------|---|------------------|
| ART LINEN AND CRASH COVERING PAPER. | | CARD CUTTING. | |
| SLAYTER PAPER CO..... | 749 | BAY STATE CARD AND PAPER CO..... | 750 |
| BAG HOLDERS. | | PERRY, CHAS. E., & CO..... | 754 |
| STONE & FORSYTH..... | 750 | CARD AND CARDBOARD. | |
| BINDERS' BOARD. | | BAY STATE CARD AND PAPER CO..... | 750 |
| UNITED BOX BOARD & PAPER CO., Bet. 284-285 | | CARTER, JOHN & CO..... | 748 |
| BLOTTING PAPER. | | CARTER, RICE & CO., CORP..... | 758 |
| STANDARD PAPER MFG. CO., Foot Lines, 381-533 | | CHURCHILL, ASAPH..... | 751 |
| BOND PAPER. | | COOK-VIVIAN CO..... | 755 |
| LEE PAPER CO..... | 738 | HAMPDEN GLAZED PAPER AND CARD CO..... | Bet. 328 and 329 |
| MITTINEAGUE PAPER CO..... | 731 | HOLYOKE CARD & PAPER CO., Bet. 328 and 329 | |
| PARSONS PAPER CO. Top Lines, 538-668 | | HUBBARD PAPER CO., T. H..... | 749 |
| TAYLOR-BURT CO..... | 730 | LINTON BROS. & CO..... | Opp. 329 |
| BOOK PAPER. | | LINTON CO., JAS. S., Bet. 328 and 329 | |
| AMERICAN WRITING PAPER CO., Opp. 370 | | NASHUA CARD, GUMMED AND COATED PAPER CO..... | 758 |
| CHAMPION COATED PAPER CO., Bet. 308 and 309 | | NATIONAL COATED PAPER CO., Bet. 328 and 329 | |
| CHAMPION-INTERNATIONAL CO., Opp. 5, Front | | PREBLE PAPER CO., INC., FRANK, 749 | |
| CHAPIN & GOULD PAPER CO..... | 729 | RHODE ISLAND CARDBOARD CO., Opp. 329 | |
| CLAREMONT PAPER CO..... | 732 | STORRS, A., & BEMENT CO..... | 757 |
| EMERSON PAPER CO..... | 732 | TILESTON & LIVERMORE..... | 751 |
| MERRIMAC PAPER CO., Opp. 328 | | WHITMORE MFG. CO..... | Opp. 328 |
| MILLERS FALLS PAPER CO..... | 729 | CARD MIDDLES. | |
| MONADNOCK PAPER MILLS..... | 746 | UNITED BOX BOARD & PAPER CO., Bet. 284 and 285 | |
| POLAND PAPER CO..... | 747 | CARPET LINING PAPER. | |
| PREBLE PAPER CO., INC., FRANK, 749 | | NEWTON PAPER CO..... | 730 |
| SUPERIOR PAPER CO..... | 735 | CHIP AND PAPER STOCK BOARDS. | |
| TEELE, E. W..... | 748 | UNITED BOX BOARD & PAPER CO., Bet. 284 and 285 | |
| TICONDEROGA PULP AND PAPER CO., Bet. 328 and 329 | | CLOTH BOARD. | |
| TILESTON & HOLLINGSWORTH CO., 746 | | UNITED BOX BOARD & PAPER CO., Bet. 284 and 285 | |
| WEST VIRGINIA PULP AND PAPER CO., Opp. 3, Front | | COATED BOARD (PATENT). | |
| BOX BOARDS. | | UNITED BOX BOARD & PAPER CO., Bet. 284 and 285 | |
| BROWN & CO., Chas. D..... | 756 | COATED PAPER. | |
| LA BOITTEAUX, C. L. Head Lines, 537-669 | | ARNOLD-ROBERTS CO..... | 752 |
| MC EWAN BROS..... | Foot Lines, 33-169 | CHAMPION COATED PAPER CO., Bet. 308 and 309 | |
| McINTOSH & CO., F. W., Foot Lines, 34-168 | | CHAMPION-INTERNATIONAL CO., Opp. 5, Front | |
| PREBLE PAPER CO., INC., FRANK, 749 | | CHURCHILL, ASAPH..... | 751 |
| SPAULDING & TEWKSBURY CO., Opp. 742 | | HALL, JOHN E..... | 748 |
| STONE & FORSYTH..... | 750 | HAMPDEN GLAZED PAPER AND CARD CO..... | Bet. 328 and 329 |
| UNITED BOX BOARD & PAPER CO., Bet. 284 and 285 | | HOLYOKE CARD & PAPER CO., Bet. 328 and 329 | |
| BOX LINING. | | LINTON CO., THE JAMES S., Bet. 328 and 329 | |
| GENERAL PAPER CO., Bet. 286 and 287 | | HUBBARD PAPER CO., T. H., Opp. 328 | 749 |
| BRISTOLS AND BLANKS (WHITE) | | MERRIMAC PAPER CO..... | 732 |
| FRANKLIN PAPER CO., Bet. 328 and 329 | | MOORE & THOMPSON PAPER CO..... | 732 |
| BRISTOL BOARDS. | | NASHUA CARD, GUMMED AND COATED PAPER CO..... | 758 |
| LA'BOITTEAUX, C. L. Head Lines, 537-669 | | NATIONAL COATED PAPER CO., Bet. 328 and 329 | |
| LEE PAPER CO..... | 738 | PEPPERELL CARD & PAPER CO., Bet. 328 and 329 | |
| BRISTOLS. | | PREBLE PAPER CO., INC., FRANK, 749 | |
| MILLERS FALLS PAPER CO..... | 729 | RHODE ISLAND CARDBOARD CO., Opp. 329 | |
| BUTTER DISHES. | | STORRS, A., & BEMENT CO..... | 757 |
| STIMPSON & CO..... | 753 | TILESTON & LIVERMORE..... | 751 |
| STONE & FORSYTH..... | 750 | WHITMORE MFG. CO..... | Opp. 328 |
| CALENDER MANUFACTURERS. | | | |
| BAY STATE CARD AND PAPER CO..... | 750 | | |
| PERRY, CHAS. E., & CO..... | 754 | | |

Classified List of Advertisers.

19

| | | | |
|------------------------------------|---------------------|--|---------------------|
| COMPOSITION BOOKS. | PAGE | FLOUR SACKS. | PAGE |
| AMERICAN PAD AND PAPER CO., | 731 | STIMPSON & CO..... | 753 |
| | | STONE & FORSYTH..... | 750 |
| ENAMELLED BLOTTING. | | FOLDING BOX BOARDS. | |
| HAMPDEN GLAZED PAPER AND | | LA BOITEAUX,.... | Head Lines, 537-669 |
| CARD CO..... | Bet. 328 and 329 | McEWAN BROS..... | Foot Lines, 33-169 |
| TEELE, E. W..... | 748 | | |
| ENAMEL BOOK. | | FOLDING PAPER. | |
| PEPPERELL CARD & PAPER CO., | | MILLER'S FALLS PAPER CO..... | 729 |
| | Bet. 328 and 329 | | |
| CORDAGE. | | FOLDING PAPER BOXES. | |
| CARTER, H. W., & CO..... | 731 | STONE & FORSYTH..... | 750 |
| STIMPSON & CO..... | 753 | | |
| STONE & FORSYTH..... | 750 | FRICTION BOARD. | |
| COVER PAPER. | | UNITED BOX BOARD & PAPER CO., | |
| MILLERS FALLS PAPER CO..... | 729 | | Bet. 284 and 285 |
| TAYLOR-BURT CO..... | 730 | | |
| DOUBLE AIR DRIED AND PASTED | | GLAZED PAPER. | |
| BOARDS. | | CARTER, JOHN, & CO..... | 748 |
| UNITED BOX BOARD & PAPER CO., | | HAMPDEN GLAZED PAPER AND | |
| | Bet. 284 and 285 | CARD CO..... | Bet. 328 and 329 |
| | | HOLYOKE CARD & PAPER CO., | |
| DRAWING PAPER. | | | Bet. 328 and 329 |
| AMERICAN WRITING PAPER CO., | | LINTON CO., THE JAMES S., | |
| | Opp. 370 | | Bet. 328 and 329 |
| MITTINEAGUE PAPER CO..... | 731 | NASHUA CARD, GUMMED AND | |
| WEST VIRGINIA PULP & PAPER CO., | | COATED PAPER CO..... | 758 |
| | 6, Front | NATIONAL COATED PAPER CO., | |
| | | | Bet. 328 and 329 |
| ENVELOPES. | | PREBLE PAPER CO. INC., FRANK, | 749 |
| BAY STATE CARD AND PAPER CO., | | STORRS, A., & BEMENT CO..... | 757 |
| | 750 | | |
| CARTER, JOHN, & CO..... | 748 | HANGING PAPER. | |
| CARTER, RICE & CO. CORP..... | 758 | GENERAL PAPER CO., | Bet. 286 and 287 |
| COOK-VIVIAN CO..... | 755 | | |
| PREBLE PAPER CO. INC., FRANK, | 749 | ICE CREAM AND OYSTER PAIL | |
| SHERMAN ENVELOPE CO..... | 32, Front | BOARDS. | |
| U. S. ENVELOPE CO..... | Opp. 371 | UNITED BOX BOARD & PAPER CO., | |
| | | | Bet. 284 and 285 |
| ENVELOPE PAPER. | | JUTE BOARD. | |
| EASTERN MFG. CO..... | 733 | BROWN & CO., CHAS. D..... | 756 |
| MOORE AND THOMPSON PAPER | | UNITED BOX BOARD & PAPER CO., | |
| CO..... | 732 | | Bet. 284 and 285 |
| EYELETING AND PUNCHING. | | LABEL PAPER. | |
| PERRY, CHAS. E., & CO..... | 754 | NASHUA CARD, GUMMED AND | |
| | | COATED PAPER CO..... | 758 |
| FELT PAPERS. | | PEPPERELL CARD & PAPER CO., | |
| NEWTON PAPER CO..... | 730 | | Bet. 328 and 329 |
| FIBRE PAPERS. | | LEDGER PAPERS. | |
| GENERAL PAPER CO. | Bet. 286 and 287 | AMERICAN WRITING PAPER CO., | |
| HOLLINGSWORTH & WHITNEY CO., | | | Opp. 370 |
| | 744 | BROWN PAPER CO., L. L.,... Third Cover | |
| FINE PAPERS. | | CHAPIN & GOULD PAPER CO..... | 729 |
| AMERICAN WRITING PAPER CO., | | EASTERN MFG. CO..... | 733 |
| | Opp. 370 | LEE PAPER CO..... | 738 |
| ARNOLD-ROBERTS CO., THE..... | 752 | MILLERS FALLS PAPER CO..... | 729 |
| BROWN PAPER CO., L. L., | | MITTINEAGUE PAPER CO..... | 731 |
| | Inside Back Cover | PARSONS PAPER CO., | |
| CARTER, JOHN, & CO..... | 748 | | Head Lines, 538-668 |
| CARTER, RICE & CO. CORP..... | 758 | RISEING PAPER CO., B. D..... | 729 |
| CHAPIN & GOULD PAPER CO..... | 729 | SOUTHWORTH CO..... | 731 |
| CHURCHILL, ASAPH..... | 751 | STORRS, A. & BEMENT CO..... | 757 |
| COOK-VIVIAN CO..... | 755 | TAYLOR-BURT CO..... | 730 |
| CRANE, Z. & W. M..... | 728 | WHITING PAPER CO..... | 730 |
| CROCKER-McELWAIN CO..... | 730 | | |
| GEORGE, WILLIAM H..... | 727 | LETTER PRESS INKS. | |
| HALL, JOHN E..... | 748 | MORRILL CO., GEO. H..... | 338 |
| LEE PAPER CO..... | 738 | | |
| MERRIMAC PAPER CO..... | Opp. 328 | LINEN PAPERS. | |
| MITTINEAGUE PAPER CO..... | 731 | AMERICAN WRITING PAPER CO., | |
| PARSONS PAPER CO., | | | Opp. 370 |
| | | BROWN PAPER CO., L. L., | |
| RISEING PAPER CO., B. D..... | Head Lines, 538-669 | | Third Cover |
| SOUTHWORTH CO..... | 729 | CHAPIN & GOULD PAPER CO..... | 729 |
| STORRS, A. & BEMENT CO..... | 731 | EASTERN MFG. CO..... | 733 |
| TAYLOR-BURT CO..... | 757 | ESLECK MFG. CO..... | 729 |
| WHITING PAPER CO..... | 730 | LEE PAPER CO..... | 738 |
| | | MILLERS FALLS PAPER CO..... | 729 |
| | | MITTINEAGUE PAPER CO..... | 731 |

| | | | |
|--|------------------|---|--------------------|
| LINEN PAPERS—Continued | PAGE | MUSIC PAPER. | PAGE |
| PARSONSPAPER CO., Head Lines, 538-668 | | MERRIMAC PAPER CO..... | Opp. 328 |
| RISING PAPER CO., B. D..... | 729 | TILESTON & HOLLINGSWORTH CO..... | 746 |
| SOUTHWORTH CO..... | 731 | | |
| WHITING PAPER CO..... | 730 | NATURAL WOOD PAPERS. | |
| LINING PAPERS. | | SLAYTER PAPER CO..... | 749 |
| CARTER, H. W., & CO..... | 748 | NEWS BOARDS. | |
| STONE & FORSYTH..... | 750 | McEWAN BROS..... | Foot Lines, 33-169 |
| LITHOGRAPHIC INKS. | | UNITED BOX BOARD & PAPER CO., Bet. 284 and 285 | |
| MORRILL COMPANY, GEO. H..... | 338 | NEWS PAPER. | |
| LITHOGRAPH PAPER. | | GENERAL PAPER CO., Bet. 286 and 287 | |
| CHAMPION-INTERNATIONAL CO., Opp. 5, Front | | CLIFF PAPER CO..... | 727 |
| HAMPDEN GLAZED PAPER AND CARD CO..... | Bet. 328 and 329 | NOTE BOOKS. | |
| HOLYOKE CARD & PAPER CO., Bet. 328 and 329 | | AMERICAN PAD AND PAPER CO., | 731 |
| MERRIMAC PAPER CO..... | Opp. 328 | ONION SKIN PAPERS. | |
| NASHUA CARD, GUMMED AND COATED PAPER CO..... | 758 | ESLEECK MFG. CO..... | 729 |
| NATIONAL COATED PAPER CO., Bet. 328 and 329 | | PAD MANUFACTURERS. | |
| PEPPERELL CARD & PAPER CO., Bet. 328 and 329 | | AMERICAN PAD AND PAPER CO., | 731 |
| RHODE ISLAND CARDBOARD CO., Opp. 329 | 748 | PERRY, CHAS. E., & CO..... | 754 |
| TEELE E. W..... | 748 | PAPER BAGS. | |
| TILESTON & HOLLINGSWORTH CO..... | 746 | CARTER, H. W., & CO..... | 731 |
| WHITMORE MFG. CO..... | Opp. 328 | CARTER, RICE & CO., CORP..... | 758 |
| | | CLAFLIN, WM. H., & CO..... | 753 |
| | | CONTINENTAL PAPER BAG CO..... | 324 |
| | | HIGGINS, SNOW CO..... | 752 |
| | | HOLLINGSWORTH & WHITNEY CO., 744 | |
| | | STIMPSON & CO..... | 753 |
| | | STONE & FORSYTH..... | 750 |
| LITHOGRAPHERS. | | PAPER CUTTING. | |
| FORBES LITHOGRAPHING MFG. CO., 338 | | PERRY, CHAS. E., & CO..... | 754 |
| MANILA LINED BOARD. | | STONE & FORSYTH..... | 750 |
| UNITED BOX BOARD & PAPER CO., Bet. 284 and 285 | | PAPER MANUFACTURERS. | |
| MANILA PAPER. | | AMERICAN PHOTOGRAPHIC PA- PER CO..... | 751 |
| ARNOLD-ROBERTS CO., THE..... | 752 | AMERICAN WRITING PAPER CO., Opp. 370 | |
| BOYLE, LUKE..... | 725 | ANDROSCOGGIN PULP CO..... | Opp. 742 |
| CARTER, H. W., & CO..... | 731 | ASHUELOT PAPER CO..... | Opp. 333 |
| CHURCHILL, ASAPH..... | 751 | BROWN PAPER CO., L. L., Inside Back Cover | |
| CLAFLIN, WM. H., & CO..... | 753 | CHAMPION COATED PAPER CO., Bet. 308 and 309 | |
| EASTERN MFG. CO..... | 733 | CHAMPION-INTERNATIONAL CO., Opp. 5, Front | |
| FITZGERALD, J. M..... | 725 | CHAPIN & GOULD PAPER CO..... | 729 |
| GENERAL PAPER CO., Bet. 286 and 287 | | CLAREMONT PAPER CO..... | 732 |
| HALL, V. H., & CO..... | 753 | CLIFF PAPER CO..... | 727 |
| HASKELL, EDWARD H..... | 752 | CONTINENTAL PAPER BAG CO..... | 324 |
| HOLLINGSWORTH & VOSE CO..... | 745 | CRANE, Z. & W. M..... | 728 |
| HOLLINGSWORTH & WHITNEY CO., 744 | | CROCKER-McELWAIN Co..... | 730 |
| MOORE & THOMPSON PAPER CO..... | 732 | CURTIS, NELSON..... | 751 |
| MUNROE, D. F., & CO..... | 747 | EASTERN MFG. CO..... | 733 |
| NEWTON PAPER CO..... | 730 | EMERSON PAPER CO..... | 732 |
| PEPPERELL CARD & PAPER CO., Bet. 328 and 329 | | ESLEECK MFG. CO..... | 729 |
| RIORDAN, JOHN..... | 751 | FRANKLIN PAPER CO., Bet. 328 and 329 | |
| ROBERTSON BROS..... | Opp. 332 | HOLLINGSWORTH & VOSE CO..... | 745 |
| SPAULDING & TEWKSBURY CO., Opp. 742 | | HOLLINGSWORTH & WHITNEY CO., 744 | |
| STIMPSON & CO..... | 753 | McEWAN BROS..... | Foot Lines, 33-169 |
| STONE & FORSYTH..... | 750 | MERRIMAC PAPER CO..... | Opp. 328 |
| SUPERIOR PAPER CO..... | 735 | MONADNOCK PAPER MILLS..... | 746 |
| TICONDEROGA PULP AND PAPER CO., Bet. 328 and 329 | | MOORE & THOMPSON PAPER CO., 732 | |
| WEST VIRGINIA PULP AND PAPER CO., 6, Front | | NEWTON PAPER CO..... | 730 |
| WHITNEY BROS..... | 752 | NORTHERN TISSUE PAPER MILLS..... | 736 |
| MATRIX PAPER. | | PARSONS PAPER CO., Head Lines, 538-668 | |
| STANDARD PAPER MFG. CO., Foot Lines, 381-533 | | POLAND PAPER CO..... | 747 |
| STONE & FORSYTH..... | 750 | RISING PAPER CO., B. D..... | 729 |
| MILL WRAPPERS. | | ROBERTSON BROS..... | Opp. 332 |
| UNITED BOX BOARD & PAPER CO., Bet. 284 and 285 | | | |

| | PAGE | | PAGE |
|-------------------------------------|---------------------|---|---------------------|
| PAPER MANUFACTURERS— | | PLATED PAPER. | |
| <i>Continued</i> | | HOLYOKE CARD & PAPER CO., | Bet. 323 and 329 |
| ROBERTSON & SON, E. C. | Opp. 332 | NASHUA CARD, GUMMED AND | |
| ROBERTSON & CO., G. A. | Opp. 332 | COATED PAPER CO. | 758 |
| ROGERS PAPER MFG. CO., THE. | Bet. 272 and 273 | POSTER PAPER. | |
| SCOTT PAPER CO. | Opp. 333 | GENERAL PAPER CO. | Bet. 286 and 287 |
| SLAYTER PAPER CO. | 749 | PRESS PAPER. | |
| SOUTHWORTH COMPANY. | 731 | ROGERS PAPER MFG. CO., THE. | Bet. 272 and 273 |
| STANDARD PAPER MFG. CO., | | PRINTED WRAPPING PAPER. | |
| | Foot Lines, 381-533 | CARTER, H. W., & CO. | 731 |
| SUPERIOR PAPER CO. | 735 | STONE & FORSYTH. | 750 |
| TAYLOR-BURT CO. | 733 | PRINTING INKS. | |
| TILESTON & HOLLINGSWORTH CO., | | MORRILL COMPANY, GEO. H. | 338 |
| | 746 | PULP-LINED BOX BOARDS. | |
| TRAIN SMITH CO. | 740 | BROWN, CHAS. D., & CO. | 756 |
| WEST VIRGINIA PULP AND PAPER | | LA BOITEAUX, C. L. | Head Lines, 537-669 |
| CO. | 6, Front | RAILROAD WRITING. | |
| WHITING PAPER CO. | 730 | EASTERN MFG. CO. | 733 |
| PAPER NAPKINS. | | ROLL PAPER. | |
| STONE & FORSYTH. | 750 | CARTER, JOHN, & CO. | 748 |
| PAPER WAREHOUSES. | | HASKELL, EDWARD H. | 752 |
| ARNOLD-ROBERTS CO., THE. | 752 | HOLLINGSWORTH & WHITNEY CO., | 744 |
| BAY STATE CARD AND PAPER | | RIORDAN, JOHN. | 751 |
| CO. | 750 | STONE & FORSYTH. | 750 |
| BOYLE, LUKE. | 725 | WHITNEY BROTHERS. | 752 |
| BROWN, CHAS. D., & CO. | 756 | SCHOOL PAPER. | |
| CARTER, H. W., & CO. | 731 | AMERICAN PAD & PAPER CO. | 731 |
| CARTER, JOHN, & CO. | 748 | SHEATHING PAPERS. | |
| CARTER, RICE & CO. | 758 | NEWTON PAPER CO. | 730 |
| CLAFLIN, WM. H., & CO. | 753 | SISAL TWINES. | |
| COOK-VIVIAN COMPANY. | 755 | HASKELL, EDWARD H. | 752 |
| DOBLER & MUDGE. | Opp. 333 | HIGGINS, SNOW CO. | 752 |
| FITZGERALD, J. M. | 725 | STONE & FORSYTH. | 750 |
| GEORGE, WILLIAM H. | 727 | STATIONERY. | |
| GOTTESMAN, M. | Side Lines, 38-374 | U. S. ENVELOPE CO. | Opp. 371 |
| HALL, V. H., & CO. | 753 | STAY PAPER. | |
| HAMBURGER BROS. | 742 | SLAYTER PAPER CO. | 749 |
| HASKELL, EDWARD H. | 752 | STENOGRAPHERS' BOOKS. | |
| HIGGINS, SNOW CO. | 752 | AMERICAN PAD & PAPER CO. | 731 |
| MCINTOSH & CO., F. W. | | STEREOSCOPIIC MOUNTS. | |
| | Foot Lines, 34-168 | RHODE ISLAND CARDBOARD CO., | Opp. 329 |
| MUNROE, D. F., & CO. | 747 | STRAW BOARD. | |
| PERKINS, GOODWIN & CO. | 726 | LA BOITEAUX, C. L., Head Lines, 537-669 | |
| PREBLE PAPER CO., INC., FRANK. | 749 | UNITED BOX BOARD & PAPER CO., | Bet. 284 and 285 |
| PROCTOR, CHAS. S. | 749 | STRAW BOARD CORES. | |
| RIORDAN, JOHN. | 751 | SPAULDING & TEWKSBURY CO., | Opp. 742 |
| SPAULDING & TEWKSBURY CO., | | STRAWBOARD WAREHOUSES. | |
| | Opp. 742 | BOYLE, LUKE. | 725 |
| STIMPSON & CO. | 753 | BROWN, CHAS. D., & CO. | 756 |
| STONE & FORSYTH. | 750 | HAMBURGER BROS. | 742 |
| STORRS, A., & BEMENT CO. | 757 | STRAW PAPER. | |
| TILESTON & LIVERMORE. | 751 | CLAFLIN, WM. H., & CO. | 753 |
| WHITNEY BROTHERS. | 752 | HAMBURGER BROS. | 742 |
| PAPETERIE. | | STONE & FORSYTH. | 750 |
| SHERMAN ENVELOPE CO. | 32, Front | TABLETS. | |
| U. S. ENVELOPE CO. | Opp. 371 | AMERICAN PAD & PAPER CO. | 731 |
| PARCHMENT PAPER. | | TAG BOARDS. | |
| HOLLINGSWORTH & WHITNEY CO., | 744 | LA BOITEAUX, C. L., Head Lines, 537-669 | |
| PARAFFINE PAPER. | | UNITED BOX BOARD & PAPER CO., | Bet. 284 and 285 |
| HOLLINGSWORTH & WHITNEY CO., | 744 | PHOTOGRAPH MOUNTS. | |
| PATTERN AND DRAFTING PAPERS. | | HAMPDEN GLAZED PAPER AND | |
| UNITED BOX BOARD & PAPER CO., | | CARD CO. | Bet. 328 and 329 |
| | Bet. 284 and 285 | MILLERS FALLS PAPER CO. | 729 |
| PHOTOGRAPH MOUNTS. | | RHODE ISLAND CARDBOARD CO., | Opp. 329 |
| HAMPDEN GLAZED PAPER AND | | PHOTOGRAPHIC PAPER. | |
| CARD CO. | Bet. 328 and 329 | AMERICAN PHOTOGRAPHIC PAPER | |
| MILLERS FALLS PAPER CO. | 729 | CO. | 751 |
| RHODE ISLAND CARDBOARD CO., | | | |
| | Opp. 329 | | |

| | | | | | |
|-------------------------------------|-------------|------------------|-------------------------------------|---------------------|-------------|
| TISSUE PAPER. | | PAGE | TYPEWRITER PAPER. | | PAGE |
| ASHUELOT PAPER CO..... | Opp. | 333 | AMERICAN PAD & PAPER CO..... | 731 | |
| CARTER, H. W., & CO..... | | 731 | ESLEECK MFG. CO..... | 729 | |
| CARTER, RICE & CO., CORP..... | | 758 | WAX PAPER. | | |
| CONTINENTAL PAPER BAG CO..... | | 324 | MOORE & THOMPSON PAPER CO..... | 732 | |
| HOLLINGSWORTH & WHITNEY CO..... | | 744 | WAXED PAPER. | | |
| NORTHERN TISSUE PAPER MILLS, | | | HOLLINGSWORTH & WHITNEY CO..... | 744 | |
| | | 736 | WHITE MILL BLANKS. | | |
| ROBERTSON BROS..... | Opp. | 332 | UNITED BOX BOARD & PAPER CO., | | |
| STIMPSON & CO..... | | 753 | | Bet. 284 and 285 | |
| STONE & FORSYTH..... | | 750 | WIRE STITCHING. | | |
| STORRS, A. & BEMENT CO..... | | 757 | PERRY, CHAS. E., & CO..... | 754 | |
| SUPERIOR PAPER CO..... | | 735 | WOOD PULP BOARDS. | | |
| TISSUE MANILA. | | | | | |
| ROBERTSON BROS..... | Opp. | 332 | ANDROSCOGGIN PULP CO..... | Opp. 742 | |
| ROBERTSON, E. C. & SON..... | Opp. | 332 | UNITED BOX BOARD & PAPER CO., | | |
| ROBERTSON, G. A. & CO..... | Opp. | 332 | | Bet. 284 and 285 | |
| TOILET PAPER. | | | | | |
| ASHUELOT PAPER CO..... | Opp. | 333 | WRAPPING PAPER. | | |
| CARTER, H. W., & CO..... | | 731 | CARTER, H. W., & CO..... | 731 | |
| CONTINENTAL PAPER BAG CO..... | | 324 | CLAFIN, WM. H., & CO..... | 753 | |
| HASKELL, EDWARD H..... | | 752 | CONTINENTAL PAPER BAG CO..... | 324 | |
| HIGGINS, SNOW CO..... | | 752 | FRANKLIN PAPER CO., | Bet. 328 and 329 | |
| HOLLINGSWORTH & WHITNEY CO..... | | 744 | HAMBURGER BROS..... | 742 | |
| | | 736 | HASKELL, EDWARD H..... | 752 | |
| JOHNSON & CO., GEO. T..... | Opp. | 333 | MOORE & THOMPSON PAPER CO..... | 732 | |
| NORTHERN TISSUE PAPER MILLS, | | 730 | NEWTON PAPER CO..... | 730 | |
| | | 736 | NORTHERN TISSUE PAPER MILLS, | | |
| ROBERTSON BROS..... | Opp. | 332 | | 736 | |
| ROBERTSON & SON, E. C..... | Opp. | 332 | RIORDAN, JOHN..... | 751 | |
| ROBERTSON & CO., G. A..... | Opp. | 332 | STONE & FORSYTH..... | 750 | |
| SCOTT PAPER CO..... | Opp. | 333 | WHITNEY BROTHERS..... | 752 | |
| STIMPSON & CO..... | | 753 | WRITING PAPER. | | |
| STONE & FORSYTH..... | | 750 | AMERICAN WRITING PAPER CO., | | |
| U. S. ENVELOPE CO..... | Opp. | 371 | | Opp. 370 | |
| WHITNEY BROTHERS..... | | 752 | BROWN, PAPER CO., L. I. Third Cover | | |
| TRUNK BOARD. | | | | | |
| UNITED BOX BOARD & PAPER CO., | | Bet. 284 and 285 | CHAPIN & GOULD PAPER CO..... | 729 | |
| TWINE. | | | | | |
| ARNOLD-ROBERTS CO., THE..... | | 752 | CRANE, Z. & W. M..... | 728 | |
| BROWN, CHAS. D., & CO..... | | 756 | CROCKER, MCELWAIN CO..... | 730 | |
| CARTER, H. W., & CO..... | | 731 | EASTERN MFG. CO..... | 733 | |
| CARTER, RICE & CO., CORP..... | | 758 | ESLEECK MFG. CO..... | 729 | |
| CLAFIN, WM. H., & CO..... | | 753 | LEE PAPER CO..... | 738 | |
| GOTTESMAN, M..... | Side Lines, | 38-374 | MILLERS FALLS PAPER CO..... | 729 | |
| HALL, V. H., & CO..... | | 753 | MITTINEAGUE PAPER CO..... | 731 | |
| HASKELL, EDWARD H..... | | 752 | PARSONS PAPER CO., | | |
| HIGGINS, SNOW CO..... | | 752 | | Head Lines, 538-669 | |
| RIORDAN, JOHN..... | | 751 | RIISING PAPER CO., B. D..... | 729 | |
| STIMPSON & CO..... | | 753 | SOUTHWORTH CO..... | 731 | |
| STONE & FORSYTH..... | | 750 | TAYLOR-BURT CO..... | 730 | |
| WHITNEY BROTHERS..... | | 752 | TICONDEROGA PULP & PAPER CO., | | |
| | | | | Bet. 328 and 329 | |
| | | | WEST VIRGINIA PULP CO. & PAPER, | | |
| | | | | 6, Front | |
| | | | WHITING PAPER CO..... | 730 | |

ATTERBURY BROTHERS, Inc.

WOOD PULP

FOREIGN AND
DOMESTIC

Rags and Paper Stock

140 NASSAU STREET - NEW YORK CITY

Cable address: "AFFECTIVE," NEW YORK.



THE NEW AMERICAN TURBINE

BALANCED FLUTTER GATE
CYLINDER GATE
WICKET GATE

**IMPROVED
DAYTON
WOOD
PULP
GRINDER**

Send for
Catalogs

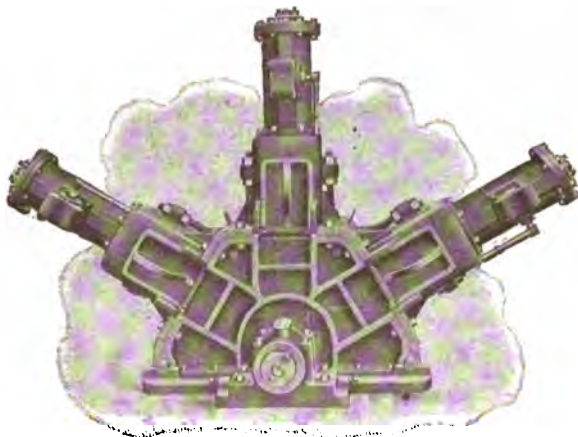

ALSO

**BEATING AND WASHING
ENGINES**

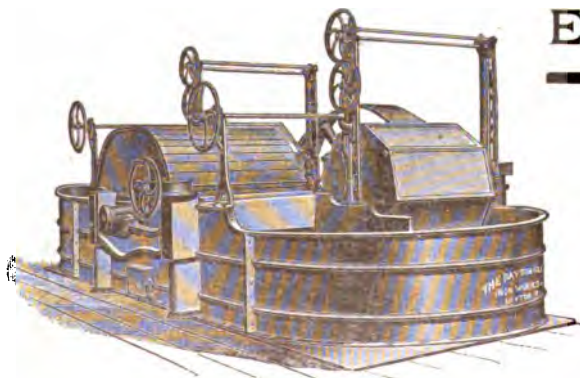

THE BEST
TURNING
ENGINE
ON THE
MARKET

The Dayton Globe Iron Works Co.
DAYTON, OHIO



SCREEN FOR CHIPS

JEFFREY Machinery

FOR

**Pulp, Paper, Box
and
Strawboard Mills**

ELEVATING

Catalogue No. 72a.

CONVEYING

Catalogue No. 67a

SCREENING

Catalogue No. 69.

Mailed
Free on
Request.



ROLLER CHAIN CONVEYOR

*Correspondence
Solicited by*

— THE —
Jeffrey Mfg. Co.

COLUMBUS, OHIO

U. S. A.

NEW YORK
CHICAGO

DENVER
PITTSBURGH
KNOXVILLE, TENN.
CHARLESTON, W. VA.



"CENTURY" RUBBER BELT CONVEYOR

INDEX TO MILLS.

| | PAGE | | PAGE |
|--|--|---------------------------------------|---------------|
| Acme Paper Co..... | 151 | Atlas Paper Co..... | 161 |
| Adams Bag Co..... | 133 | Auburn Leather Board Supply Co..... | 57 |
| Adams Paper Co..... | 158 | Augusta Pulp Mill..... | 173 |
| Adriatic Mill, South Manchester, Conn.. | 41 | Augustine Mill..... | 43 |
| Advertisers Mill..... | 71 | | |
| Ætna Paper Co..... | 134 | Badger Mill..... | 167 |
| Ager, C. Leonard J..... | 111 | Baeder, Adamson & Co..... | 149 |
| Akron Paper Mill..... | 132 | Bainbridge Mill..... | 115 |
| Albany City Mills..... | 100 | Bainbridge's Sons, Chas. T..... | 115 |
| Albany Paper Co., The..... | 49 | Ballston Paper Co..... | 101 |
| Albemarle Paper Mfg Co..... | 159 | Baltimore Mill..... | 75 |
| Albemi Mills..... | 216 | Bancroft Mill..... | 64 |
| Albey Bros..... | 97 | Bank Mill..... | 37 |
| Albia Box & Paper Co..... | 129 | Barber, Wm. & Bros..... | 210, 217 |
| Albion Mill..... | 69 | Barberton Mill..... | 133 |
| Aldham Mill..... | 142 | Bardeen Paper Co..... | 84 |
| Aldrich Paper Co..... | 114, 186, 191 | Bare, D. M. & Co..... | 150, 197 |
| Alexandria Paper Co..... | 49 | Barger, Wm. M., Jr..... | 125 |
| Algonquin Sulphite Mill..... | 177 | Barnes, W. D..... | 102 |
| Allegan Mill..... | 80 | Barnes Paper Co..... | 86 |
| Allen Bros. Co..... | 126, 193 | Barrett Mfg. Co..... | 162 |
| Alling, Frank P..... | 101 | Battle Island Paper Co..... | 187 |
| American Fibre Co..... | 180 | Bayless Pulp and Paper Co..... | 143, 196 |
| American Paper Co..... | 94 | Beach Paper Co., S. Y..... | 40 |
| American Straw Board Co..... | 44, 45, 47, 48, 49, 52, 53, 62, 67, 72, 74, 77, 87, 133, 134, 135, 137, 140, 141 | Beaver Brook Mill..... | 35 |
| American Tissue Paper Co..... | 150 | Beaver Dam Mill..... | 143 |
| American Wood Board Co..... | 127, 193 | Beaver Falls Pulp Mill..... | 183 |
| American Writing Paper Co..... | 37, 41, 42, 135, 163 | Beckett Paper Co..... | 136 |
| Amherst Pulp Mfg. Co..... | 201 | Bedford Pulp and Paper Co..... | 158, 200, 201 |
| Amoakeag Paper Mills..... | 92 | Belfast Mills..... | 57 |
| Amoakeag Paper Mills Co..... | 92 | Belgo-Canadian Pulp and Paper Co..... | 215, 222 |
| Analomink Paper Co..... | 148, 197 | Beltonford Mill..... | 146 |
| Anchor Mills..... | 42 | Bennington Falls Pulp Co..... | 113, 190 |
| Anchor Mills Paper Co., The..... | 42 | Benton Falls Mill..... | 57 |
| Ancram Paper Mill..... | 100 | Bergstrom Paper Co..... | 167 |
| Anderson Mill..... | 49 | Berkshire Box and Paper Co..... | 112 |
| Andover Mill..... | 62 | Berkshire Hills Paper Co..... | 64 |
| Andrews, John T. & Co..... | 123 | Berlin Mills Co..... | 90, 181 |
| Androscoggin Pulp Co..... | 57, 61, 173, 177 | Beveridge Paper Co..... | 51 |
| Anson-Eldred Co., The..... | 207 | Bicking, S. Austin..... | 145 |
| Antietam Mill..... | 62 | Big Falls Mills..... | 126 |
| Antietam Paper Co..... | 62 | Big Island Pulp Mill..... | 200 |
| Appleton Paper and Pulp Co..... | 202 | Bird, F. W., & Son..... | 66 |
| Appleton Tissue Mill..... | 162 | Birkett Mfg Co..... | 179 |
| Arlington Mill..... | 126 | Birkett Pulp Mill..... | 179 |
| Arlington Paper Co..... | 126 | Bissell Chilled Plough Works..... | 173 |
| Aroostook Mill..... | 58 | Blake & Higgins..... | 155 |
| Ashland Leather Board Co., Ashland, N. H..... | 89 | Blandy Paper Co..... | 108 |
| Ashland Leather Board Mills..... | 89 | Bloomsburg Paper Co..... | 143 |
| Ashland Mills..... | 89 | Blossvale Tissue Mills..... | 102 |
| Ashuelot Mill..... | 91 | Boehme & Rauch Co..... | 83 |
| Ashuelot Paper Co..... | 91 | Booth, J. R..... | 211, 218 |
| Atlantic and Pacific Fibre Importing and Mfg. Co., Ltd..... | 171 | Boos, Curtis T..... | 36 |
| Atlantic Mill..... | 41 | Bosson Fibre Board Co..... | 35 |
| Atlas Mill..... | 47 | Bosson Mfg. Co..... | 113 |
| | | Boston Mill..... | 133 |
| | | Bowdoin Mills..... | 57 |
| | | Bowdoin Paper Mfg. Co..... | 57 |
| | | Bowen, E..... | 137 |
| | | Bowers, William T..... | 153 |

F. H. DAVIS & CO.,
161 Devonshire St.,
Room 315,
BOSTON, MASS.

WE BUY AND SELL
PUMPS OF EVERY DESCRIPTION.
Pumps, Heaters and Condensers.



DYESTUFFS.

Chemicals, Colors and Dyestuffs.

WE BUY AND SELL { **PUMPS OF EVERY DESCRIPTION.**
 Pipes, Heaters and Condensers.

161 Devonshire St.,
 Room 315,
BOSTON, MASS.

F. H. DAVIS & CO.,

| | PAGE | | PAGE |
|--|--------------|---|----------|
| Boyce Paper Mills, W. D..... | 46, 172 | Cecil Paper Co..... | 63, 146 |
| Bradner Smith & Co..... | 48 | Cecil Paper Mills..... | 64 |
| Brainard Pulp Mill..... | 180 | Centennial Mill, Dalton, Mass..... | 65 |
| Brandywine Mill..... | 145 | Centennial Mill, Lee, Mass..... | 74 |
| Bridesburg Mill..... | 150 | Centennial Mill, Valatie, N. Y..... | 130 |
| Brightwood Mill..... | 92 | Centralia Pulp and Water Power Co..... | 163, 203 |
| Bristol Paper Co..... | 90, 182 | Central Felt and Paper Co..... | 121 |
| Bristol Paper Mills..... | 90 | Central Paper Co..... | 84, 179 |
| British Columbia Pulp and Paper Mills, Ltd..... | 216 | Chalfant, T. S..... | 143 |
| Brompton Pulp and Paper Co..... | 219 | Champion Coated Paper Co..... | 136 |
| Brooklyn Asbestos and Paper Mills..... | 115 | Champion-International Co..... | 73, 178 |
| Brooklyn Mill..... | 115 | Champion Paper Co..... | 103, 184 |
| Brookside Mill, Knightstown, Ind..... | 51 | Champlain Mills..... | 195 |
| Brookside Mill, South Manchester, Conn..... | 40 | Chapin & Gould Paper Co..... | 76 |
| Brookside Paper Co..... | 40 | Charter Oak Mill..... | 35 |
| Brown, Howard C..... | 35 | Chase Felt and Paper Co..... | 144 |
| Brown Paper Co., The E. M..... | 125 | Chasm Mill..... | 100 |
| Brown Paper Co..... | 55 | Chasm Falls Mill..... | 185 |
| Brown Paper Co., L. L..... | 64, 79 | Chatham Pulp and Paper Co..... | 220 |
| Brownstown Straw Board and Paper Co..... | 49 | Chattanooga Pulp and Pulp Board Mills..... | 155 |
| Brownville Board Co..... | 102, 184 | Chaudiere Falls Pulp Co..... | 219 |
| Brownville Paper Co..... | 102, 184 | Chauteaugay Pulp Co..... | 185 |
| Bryant Paper Co..... | 82 | Cheboygan Paper Co..... | 81, 179 |
| Buckeye Mill..... | 141 | Chemical Paper Co..... | 71 |
| Buck Run Mill..... | 143 | Cherry River Paper Co..... | 161, 202 |
| Buena Vista Mill..... | 159 | Chester Mill..... | 147 |
| Bulkley, Dunton & Co..... | 64 | Chestertown Mill..... | 62 |
| Burgess Sulphite Fibre Co..... | 181 | Chicago Coated Board Co..... | 45 |
| | | Chicoutimi Pulp Co..... | 219 |
| Cadyville Mills..... | 184 | Childs, Horace H..... | 81 |
| Caledonian Mill..... | 99 | Chisholm, L. B..... | 183 |
| California Paper and Board Mills..... | 33 | Circleville Mill..... | 134 |
| Camas Mill..... | 201 | City Mill..... | 150 |
| Campbell Lumber Co..... | 225 | Claremont Paper Co..... | 90 |
| Canada Paper Co., Ltd..... | 216, 223 | Clarion Mills..... | 146 |
| Cardigan Pulp Mill..... | 182 | Clarion Sulphite Mill..... | 197 |
| Carew Mfg. Co..... | 77 | Clayville Paper Co..... | 105 |
| Carey Mfg Co., Philip..... | 64 | Cleveland-Akron Bag Co..... | 133, 134 |
| Carlyle Paper Co..... | 44 | Cleveland Paper Mfg. Co..... | 134, 195 |
| Carolina Fibre Co..... | 154, 198 | Cliff Paper Co..... | 121, 191 |
| Carpenter, Frank W..... | 38 | Cliff Paper Mills..... | 121 |
| Carrier, Leman J..... | 123 | Clifton Paper Mills..... | 94 |
| Carrlton Mill..... | 141 | Climax Mills..... | 95 |
| Carter, Chas. L..... | 64 | Clinton Paper Co..... | 55 |
| Carter, Edward..... | 187 | Cobbosee Mill..... | 58 |
| Carter Pulp Mill..... | 187 | Codorus Mill..... | 154 |
| Carthage Mill, Carthage, Ind..... | 50 | Cohoes Pulp Mill..... | 185 |
| Carthage Sulphite Pulp Co..... | 184 | Cole Paper Co., W. A..... | 157 |
| Carthage Tissue Paper Mills..... | 103, 194 | Coleman's Mill..... | 201 |
| Cascade Mill..... | 90, 105, 189 | Collins Mfg. Co..... | 76 |
| Cascade Wood Pulp Co..... | 189 | Columbia Mill, Lee, Mass..... | 74 |
| Case & Risley Paper Co..... | 39 | Columbia Mills, Chatham Centre, N. Y..... | 104 |
| Case & Marshall..... | 35 | Columbia Mill..... | 160 |
| Case Bros..... | 40 | Columbian Paper Co..... | 159, 201 |
| Case Co., A. Willard..... | 37 | Columbian Photo Paper Co..... | 79 |
| Case Leather Works..... | 36 | Columbian Pulp Mill..... | 183 |
| Case Manufacturing Co..... | 41 | Combined Locks Paper Co..... | 163, 203 |
| Case Paper Co., The F. L..... | 34 | Congress Mill, Lee, Mass..... | 73 |
| Catawissa Paper Mill..... | 144 | Congress Mill, Rainbow, Conn..... | 39 |
| Cecil Mills..... | 63 | Consolidated Water Power and Paper Co..... | 164, 204 |

JOHN KNIGHT & CO.,
 Importers of CHINA CLAY.

SPRINGFIELD, MASS.
 Telephone Connection, Long
 Distance. P. O. Box 703.

SOLE AGENTS FOR
L. G. V. PURE WHITE W. F.,
 CHINA CLAYS. 

HYPOSULPHITE OF SODA

ANTI-CHLORINE.

F. E. ATTEAUX & CO.,
174 Purchase St., Boston.

Chicago. Gloversville, N. Y. Montreal.

Index to Mills.

25

| PAGE | | PAGE | |
|--|--------------|---|------------------|
| Constantine Paper Mills..... | 81 | Delray Mill..... | 81 |
| Consumers Box Board & Paper Co..... | 147 | De Pere Mills..... | 163 |
| Continental Paper Bag Co..... | 89, 108, 131 | Detroit Sulphite Pulp and Paper Co..... | 81, 179 |
| Contocook Mill..... | 93 | Dexter, C. H., & Sons..... | 42 |
| Contocook Valley Paper Co..... | 93 | Dexter Sulphite Pulp and Paper Co..... | 105, 186 |
| Coons, F. M..... | 48 | Diana Paper Co..... | 109, 188 |
| Cooper Hill Paper Mill..... | 107 | Diamond Match Co..... | 40 |
| Copsecook Mill..... | 59 | Diamond Mills, Chatham, N. Y..... | 104 |
| Cornwall Mfg. Co..... | 211 | Diamond Mills Paper Co..... | 94, 97, 114, 127 |
| Coshocton Mill..... | 134 | Diamond State Fibre Co..... | 143 |
| Coshocton Straw Board Co..... | 134 | Dill & Collins Co..... | 149, 197 |
| Covington Mill..... | 159 | Dilworth Paper Co..... | 148 |
| Cowie Falls Mill..... | 224 | District of Columbia Paper Mfg. Co..... | 44 |
| Coy Paper Co..... | 93 | Dodge, Levi..... | 50 |
| Crabtree, Edwin, & Sons..... | 216 | Dominion Paper Co..... | 214 |
| Crane & Co..... | 65 | Dominion Pulp Co., Ltd..... | 223 |
| Crane Bros..... | 79 | Don Paper Mills..... | 212 |
| Crane, Z. & W. M..... | 65 | Don Paper Mills Co..... | 212 |
| Crawford Co., The A. O..... | 143 | Dorlons Mill..... | 152 |
| Crehore, Chas. F., & Son..... | 75 | Downs Co., Geo. W..... | 97 |
| Crescent Mill, Lockland, Ohio..... | 137 | Draycott Mill..... | 128 |
| Crescent Mill, Marseilles, Ill..... | 46 | Duncan Mill..... | 112 |
| Crescent Mills, Russell, Mass..... | 76 | Duncan Soda Fibre Mill..... | 190 |
| Crescent Paper Co..... | 46 | Duncan Sulphite Fibre Mill..... | 190 |
| Crivits Pulp & Paper Co..... | 203 | Dunmore Mill..... | 200 |
| Crocker, Burbank & Co..... | 66 | Dunmore Pulp Co..... | 200 |
| Crocker-McElwain Co..... | 71 | | |
| Crown Mill..... | 142 | Eagle Mill, Ballston Spa, N. Y..... | 101 |
| Crown-Columbia Paper Co., 142, 160, 196, | 201 | Eagle Mill, Bentley's Springs, Md..... | 61 |
| Crystal Palace Mill..... | 130 | Eagle Mill, Burnside, Conn..... | 35 |
| Crystal Paper Co..... | 138 | Eagle Mills, Chatham, N. Y..... | 104 |
| Cullen, L. C..... | 153 | Eagle Mill, Dansville, N. Y..... | 105 |
| Cumberland Mills..... | 58 | Eagle Mill, Franklin, O..... | 136 |
| Cumberland Paper Mill..... | 62, 177 | Eagle Mill, Lee, Mass..... | 74 |
| Cummington Mill..... | 79 | Eagle Mill, Marcellus Falls, N. Y..... | 112 |
| Cunningham, Edw. H., & Co..... | 155 | Eagle Mill, Milton, Mass..... | 74 |
| Curtis & Bro..... | 43 | Eagle Mill, Putney, Vt..... | 157 |
| Cushing Sulphite Fibre Co..... | 223 | Eagle Mill..... | 141 |
| Cushman, A. R..... | 76 | Eastern Mfg. Co..... | 61, 176 |
| Cushman & Rankin Co..... | 157 | Eastern Straw Board Co..... | 41 |
| Cushnoc Paper Co..... | 57, 173 | East Hartford Manufacturing Co..... | 35 |
| | | East Lake Mill..... | 33 |
| Dalton Paper Mills..... | 157, 199 | East Mill..... | 34 |
| Dansville Paper Mill..... | 105 | East Tilton Pulp Co..... | 91, 182 |
| Darby Mill..... | 144 | East Walpole Mill..... | 66 |
| Davey Co., E. H..... | 94 | Eaton, Dikeman & Co..... | 74 |
| Davey, Wm. O., & Sons..... | 96 | Eaton Mill..... | 50 |
| Davis & Richmond..... | 130 | Echo Hill Mill..... | 104 |
| Davisville Mill..... | 91 | Eddy Co., The E. B..... | 213, 220 |
| Davy, James..... | 218 | Edwards Mfg Co., The John..... | 168, 206 |
| Dayton Folding Box Co..... | 80 | Elkhart Bristol Board and Paper Co..... | 50 |
| Dayton Mills..... | 135 | Elkhart Paper Mill..... | 50 |
| Dayton Paper Mills..... | 135 | Elkhart Paper Mill Co..... | 50 |
| Dearfield River Co..... | 200 | Elk Mills..... | 53, 172 |
| Decorah Paper Mills..... | 55 | Ellsworth Paper Co..... | 56 |
| Defiance Mill..... | 65 | Emerson Paper Co..... | 93, 182 |
| De Grasse River Paper Co..... | 125, 193 | Emerson Paper Mill..... | 93 |
| Delaware Mills..... | 172 | Empire Mill..... | 125, 134 |
| Delaware Paper Mill..... | 149 | Empire Paper Co..... | 54 |
| Dells Paper and Pulp Co..... | 164, 204 | Empire Sulphite Pulp Co..... | 184 |
| Delphos Paper Mills..... | 135 | | |

F. H. DAVIS & CO.,
161 Devonshire St.,
Room 315,
BOSTON, MASS.

WE BUY AND SELL

CORLISS ENGINES A SPECIALTY.
Steam Engines and Boilers.

JOHN KNIGHT & CO.,
Importers of CHINA CLAY.

SPRINGFIELD, MASS.
Telephone Connection, Long
Distance. P. O. Box 703.

SOLE AGENTS FOR
L. G. V. PURE W. F.,
CHINA CLAYS.



| | PAGE | | PAGE |
|--------------------------------------|----------|---|---------------|
| Empire Wood Pulp Co..... | 183 | Fox River Paper Co..... | 161 |
| Endicott-Johnson Co..... | 110 | Franklin Board and Paper Co..... | 135 |
| Erie Mill..... | 145 | Franklin Mill, Chesterville, Pa..... | 144 |
| Erlesville Pulp Mill..... | 220 | Franklin Mill, Hamilton, O..... | 135 |
| Ealeock Manufacturing Co..... | 78 | Franklin Mill, Poquonnock, Conn..... | 39 |
| Espanola Pulp Mill..... | 219 | Franklin Paper Co., Holyoke, Mass..... | 72 |
| Etesa, Herbert..... | 100 | Franklin Paper Mills, Swarthmore, Pa..... | 152 |
| Eureka Mill..... | 129 | Franklin Pulp Mill..... | 189 |
| Eureka Paper Co..... | 107 | Fraserville Co., Ltd..... | 220 |
| Evansville Paper Mill..... | 51 | French Paper Co..... | 84, 179 |
| Everett Pulp and Paper Co..... | 160, 201 | Friend Paper Co..... | 141, 195 |
| Excelsio Mill..... | 135 | Frontenac Mill..... | 105 |
| Excelsior Fibre Co..... | 91 | Frost Paper Co., L. I..... | 122, 191, 192 |
| Excelsior Mill..... | 125 | Fulmar, Geo. E..... | |
| Excelsior Paper Co..... | | Fulton Paper Co..... | 187 |
| Eyster & Son..... | 160 | Funke's Sons, Ferdinand..... | 51 |
| Fabey & Ford..... | 146 | Gandy, W. H..... | 96 |
| Fairfield Soda Fibre Mill..... | 174 | Gardiner Mills..... | 176 |
| Fairfield Ground Wood Mill..... | 174 | Gardner Paper Co., L. H..... | 113 |
| Fall Mountain Mills..... | 156, 199 | Gardner Paper Co., The Colin..... | 138 |
| Falls Mfg. Co..... | 167, 206 | Garrett Co., C. S., & Son..... | 62, 143, 153 |
| Falls Paper Co..... | 134 | Garrett, Edwin..... | 42 |
| Fallsburgh Mill..... | 106 | Garrett, E. T..... | 144 |
| Falmouth Mill..... | 59, 174 | Garrett, H. S., & Son..... | 154 |
| Falulah Paper Co..... | 77 | Gem City Mill..... | 47 |
| Fandango Mills..... | 97 | Genesee Paper Co..... | 125, 193 |
| Farley Paper Co..... | 66, 178 | George Co., S..... | 161 |
| Fawn Mill..... | 81 | Georgetown Paper Mill..... | 210 |
| Field & White..... | 94 | Gilbert & Bell..... | 185 |
| Fillmore & Slade..... | 156, 199 | Gilbert Paper Co..... | 166 |
| Finch, Pruyn & Co..... | 108, 193 | Gilbert Paper Co., Frank..... | 131 |
| Finlay, W. J., & Co..... | 211 | Gillard-Hall Co..... | 123 |
| Fisher, John, & Son..... | 209 | Glatfelter, P. H..... | 152, 198 |
| Fisher Mill..... | 73 | Glenford Mills..... | 214, 221 |
| Fiak Paper Co..... | 92 | Glen Miller Pulp and Paper Mills..... | 217 |
| Fitchburg Paper Co..... | 66 | Glen Mills, Berlin, N. H..... | 90, 181 |
| Fits Gibbon Paper Co..... | 104 | Glen Mills, Glen Mills, Pa..... | 146 |
| Flambeau Mill..... | 168 | Glen Mills, Westfield, Mass..... | 79 |
| Flambeau Paper Co..... | 168, 206 | Glen Mills Paper Co..... | 146 |
| Flat Rock Mills..... | 150, 197 | Glen Rock Mills..... | 43 |
| Fleming, John G., & Sons..... | 155 | Glen Sulphite Mill..... | 183 |
| Fletcher Paper Co..... | 81, 178 | Glens Falls Mills..... | 108, 187 |
| Flint Co., Wyman & Sons..... | 155 | Globe Mill..... | 50 |
| Floriston Pulp and Paper Co..... | 33, 171 | Globe Mills, Neenah, Wis..... | 167 |
| Ford, Joseph, & Co..... | 214, 221 | Gold Leaf Mill..... | 130 |
| Ford Mfg. Co..... | 48 | Gore, H. M..... | 62 |
| Ford, Rowland..... | 214 | Gore Paper Mills..... | 209 |
| Fordham Mill..... | 136 | Gould Paper Co..... | 111, 124, 190 |
| Forest Mill, Willistown Inn, Pa..... | 153 | Government Mill..... | 65 |
| Forest Paper Co..... | 177 | Granby Paper Co..... | 107 |
| Fort Edward Mill..... | 106, 186 | Grand Rapids Pulp and Paper Co..... | 164, 204 |
| Fort Miller Paper Mill..... | 106 | Graves, Harvey..... | 149 |
| Fort Miller Pulp and Paper Co..... | 106, 187 | Great Northern Paper Co..... | 59, 60, 175 |
| Fort Orange Mill..... | 104 | Green Bay Paper and Fibre Co..... | 204 |
| Fort Orange Paper Co..... | 104 | Green Mountain Pulp Co..... | 199 |
| Foster-Adams Mfg. Co..... | 130 | Greenwood, James..... | 144 |
| Foulds & Co., The William..... | 37 | Greenwood Mill..... | 73 |
| Fox, W. H. & Son..... | 123 | Greig Mill..... | 188 |
| Fox Paper Co..... | 136, 137 | Greig Paper Mill..... | 108 |
| Fox River Mill..... | 161 | Greylock Paper Mills..... | 64 |



Index to Mills.

27

| | PAGE | | PAGE |
|-------------------------------------|------------------|--|---|
| Groton Leather Board Co..... | 80 | Hughesville Mill..... | 98 |
| Groton Mill..... | 67 | Hulta, E. H..... | 142 |
| Grove Mills..... | 114 | Huntington Paper Mill..... | 146 |
| Grove Mills Paper Co..... | 114 | Imperial Paper Mills of Canada, Ltd..... | 211, 218 |
| Gunpowder Paper Mill..... | 63 | Ingalls & Co..... | 104 |
| Hadley Mill..... | 109 | Ingersoll, E. S., & Son..... | 127 |
| Hager Straw Board and Paper Co..... | 133 | Interlake Pulp & Paper Co..... | 202 |
| Haldeman Paper Co..... | 137 | International Paper Co..... | 58, 59, 60, 78, 90, 91, 106, 108, 109, 115, 122, 124, 129, 132, 156, 158, 173, 174, 175, 176, 178, 181, 182, 184, 186, 187, 190, 192, 199, 200 |
| Hamilton, W. C., & Sons..... | 149, 197 | Illinois Box Board Co..... | 47 |
| Hammermill Paper Co..... | 145, 196 | Iroquois Pulp & Paper Co..... | 194 |
| Hammerschl g Mfg. Co..... | 95 | Island Mill, Ballston Spa, N. Y..... | 101 |
| Hampshire Paper Co..... | 77 | Island Mill, Felts Mills, N. Y..... | 106 |
| Hampton Mill..... | 114 | Island Mill, Ticonderoga, N. Y..... | 129 |
| Haner, M. L., & Son..... | 104 | Island Paper Co., Carthage, N. Y..... | 103, 185 |
| Hannawa Falls Water Power Co..... | 188 | Island Paper Co., Menasha, Wis..... | 163, 205 |
| Hanover Mills..... | 99 | Itasca Paper Co..... | 87, 181 |
| Harder, Herman..... | 100 | Ithaca Falls Paper Mill..... | 110 |
| Hardwick Mill..... | 80 | Ithaca Paper Co..... | 110 |
| Harlan & Bro..... | 62 | Jacobs, John..... | 132 |
| Harmon Paper Co..... | 103, 184 | Jacques Cartier Pulp and Paper Co..... | 221 |
| Harper's Ferry Paper Co..... | 202 | James River Mills..... | 159 |
| Harrison, Schick & Pratt Co..... | 34 | Janowski, Morris..... | 142 |
| Hartford Board Co..... | 36 | Japanese Mills..... | 79 |
| Hartford City Paper Co..... | 51, 172 | Japanese Tissue Mills..... | 77 |
| Hartford Paper Co..... | 39 | Jarvis Paper Mills..... | 93 |
| Hartje Paper Mfg. Co..... | 140, 195 | Jefferson Board Mill..... | 109 |
| Hart Lot Mill..... | 109 | Jefferson Board Mills, Co..... | 109 |
| Hart Lot Paper Co..... | 109 | Jefferson Paper Co..... | 102, 184 |
| Harvey Paper Co..... | 161 | Jefferson Power Co..... | 105, 186, 188 |
| Haverhill Box Board Co..... | 67 | Jenkins, Geo. O..... | 65 |
| Hemingway Paper Mfg. Co..... | 114 | Jersey City Paper Co..... | 96 |
| Hennepin Paper Co..... | 88, 181 | Jessup & Moore Paper Co..... | 43, 147, 172 |
| Henry, J. E., & Sons..... | 92, 182 | Johns-Manville Co., H. W..... | 115 |
| Herkimer Mills..... | 109 | Johnston & Gebbie..... | 192 |
| High Falls Pulp Co..... | 185 | Joliette Paper Mill..... | 213 |
| Highland Mill..... | 197 | Jones, James..... | 127 |
| Highland Mills..... | 40 | Jonquieres Pulp Co..... | 213, 220 |
| Highland Paper Co..... | 197 | Jonquieres Pulp Mill..... | 220 |
| Hilldale Paper Mill..... | 163 | Kalamazoo Paper Co..... | 82 |
| Hinckley Fibre Co..... | 189 | Kamargo Mills..... | 132, 195 |
| Hinckley Mill..... | 189 | Kanes Falls Pulp Co..... | 186 |
| Hinde-Dauch Paper Co..... | 135, 140 | Katahdin Mill..... | 175 |
| Hoberg Co., The John..... | 164 | Katahdin Pulp and Paper Co..... | 175 |
| Hoboken Paper Mill Co..... | 95 | Kaukauna Fibre Co..... | 204 |
| Hoboken Paper Mill..... | 95 | Kearney Paper Mills..... | 89 |
| Hoes, G. M..... | 104 | Keasbey & Mattison Co..... | 142 |
| Hollingsworth & Vose Co..... | 66, 80 | Keating, Jos. M..... | 143 |
| Hollingsworth & Whitney Co..... | 58, 61, 174, 177 | Keewatin Power Co..... | 210 |
| Hollywell Paper Mills..... | 144 | Keith Paper Co..... | 78 |
| Hollywood Mills..... | 159 | Kenmore Pulp and Paper Co..... | 63, 177 |
| Homestead Mills..... | 43 | Kennyetto Mill..... | 102 |
| Housatonic Mill..... | 74 | Kenyon Mill..... | 100 |
| House, F. A., & Co..... | 36 | Kenyon Paper Co..... | 100 |
| Howe & Davidson Co..... | 46 | Kerr, Wm..... | 145 |
| Howland Pulp Co..... | 174 | Keuka Mill..... | 123 |
| Howland Pulp Mill..... | 174 | | |
| Hubbard Co., A. H..... | 36 | | |
| Hudson River Mills..... | 122, 192 | | |
| Hudson River Wood Pulp Mfg. Co..... | 184 | | |
| Hughes, E. T..... | 104 | | |

28

Index to Mills.

| | PAGE | | PAGE |
|---|---------|---|------|
| Keystone Mill, Upper Darby, Pa..... | 153 | Lincoln Strawboard and Paper Mill Co.. | 89 |
| Kimberley & Clark Co.....162, 165, 167, 205, 206 | | Lindauer Pulp Co..... | 204 |
| Kineo Pulp Mill..... | 174 | Lindauer Pulp Mfg. Co..... | 206 |
| King Paper Co..... | 83 | Linenoid Mills..... | 79 |
| King & Largey Paper Co..... | 89 | Lisbon Falls Fibre Co.....59, 175 | |
| Kingsland Paper Mills..... | 95 | Little Androecoggin Mill..... | 58 |
| Kingsley Falls Chemical Fibre Mills.... | 221 | Little Chute Pulp Co..... | 203 |
| Kingsley Falls Mills..... | 214 | Little Falls Paper Co.....110, 114 | |
| Kingsland Paper Mills..... | 95 | Little Falls Paper Mill..... | 110 |
| Kingley Bros..... | 200 | Livermore Falls Pulp Co..... | 182 |
| Kingstons' Sons, Wm..... | 110 | Livingston Pulp Mill..... | 180 |
| Kinleith Paper Co..... | 211 | Lock Haven Mills.....147, 197 | |
| Kirchner, Jacob..... | 38 | Lockland Mill..... | 137 |
| Knerr Paper Co., Lewis..... | 52, 135 | Lockland Mills..... | 137 |
| Knife Falls Pulp Mill..... | 180 | Lockport Mill..... | 111 |
| Knightstown Paper Co..... | 51 | Lockport Paper Co..... | 110 |
| Knowlton Bros.....132, 195 | | Los Angeles Paper Mfg. Co..... | 33 |
| Knowlton, F. D..... | 105 | Loyalhanna Mill..... | 147 |
| Kokomo Paper Co..... | 52 | Luke Mills..... | 63 |
| Kokomo Paper Mill..... | 52 | Lydell & Foulds Paper Co..... | 37 |
| Kokomo Wood Pulp Co..... | 172 | Lyndon Mills..... | 157 |
| Koons Bros..... | 146 | Lyndonette Mill..... | 142 |
| La Chute Paper Mills..... | 213 | Iyonsdale Mills..... | 111 |
| Ladysmith Mill..... | 165 | Lyons Falls Mills..... | 190 |
| LaHave Pulp Co..... | 224 | Lysle, Wilson, Estate of..... | 144 |
| Lafayette Box Board Co..... | 52 | McArthur, Alexander & Co..... | 213 |
| Lafean Mfg. Co..... | 154 | McArthur Bros..... | 35 |
| Lake Champlain Pulp and Paper Co.124, 192 | | McDowell Paper Mills..... | 150 |
| Lake George Mills.....129, 194 | | McEwan Bros..... | 99 |
| Lake Megantic Pulp Co..... | 220 | McNairn, J. H..... | 105 |
| Lakeside Paper Co..... | 128 | Maclaren Co., Ltd., The James..... | 219 |
| Lake Sunapee Mill..... | 182 | Madison Board and Paper Mfg. Co.... | 52 |
| Lambertville Paper Co..... | 96 | MacSim Bar Mill..... | 85 |
| Lamoille Mill..... | 157 | MacSim Bar Paper Co..... | 85 |
| Lang Paper Co., John..... | 149 | Madison Mill.....59, 175 | |
| La Salle Paper Co..... | 54 | Malden Bridge Mill..... | 111 |
| Laurentide Paper Co., Ltd.....213, 220 | | Malone Paper Co.....112, 185, 190 | |
| Lawless Paper Co.....106, 123, 128 | | Manchester Paper Mill..... | 159 |
| Lawrence Mill..... | 73 | Manchester Paper Twine Co..... | 159 |
| Lawrence Paper Mfg. Co..... | 56 | Mann Co., Wm..... | 96 |
| Lasier Paper Mills, Ltd..... | 209 | Manning Paper Co., John A..... | 130 |
| Lebanon Paper Mills..... | 142 | Manufacturers Paper Co..... | 159 |
| Lebanon Pulp Mill..... | 196 | Maplewood Mills, Lockland, O..... | 137 |
| Lee Paper Co..... | 86 | Marcellus Mill..... | 112 |
| Lefevre, Edward Y..... | 106 | Marietta Paper Mills..... | 44 |
| Leo Box Board Co., James..... | 96 | Marinette & Menominee Paper Co 83, 165, 179, | 205 |
| Leominster Mill..... | 76 | Marion Mill..... | 172 |
| Leray Paper Co..... | 103 | Marion Paper Co..... | 52 |
| Leversee & Snyder Mfg. Co..... | 129 | Marley Mill..... | 62 |
| Lewis, James B..... | 78 | Marseilles Wrapping Paper Co..... | 46 |
| Lewis Co., J. P.....101, 183 | | Marshall Bros..... | 43 |
| Lewis Mfg. Co., F. R..... | 82 | Marshall & Mitchell..... | 43 |
| Lewis Paper Mill..... | 82 | Marshall, T. S., & Sons..... | 43 |
| Lewis & Slocum.....102, 183 | | Mason-Perkins Paper Co..... | 90 |
| Lewis, Slocum & Lefevre..... | 183 | Massillon Mill..... | 137 |
| Lightipe, Ernest & Co..... | 97 | Massillon Paper Co..... | 137 |
| Lincoln, L., & Co..... | 76 | Matapan Mill..... | 74 |
| Lincoln Mill..... | 161 | Maumee Paper Co..... | 138 |
| Lincoln Paper Mills Co., Ltd.....210, 211 | | Maumee Paper Mill..... | 138 |
| | | Mead Paper Co.....133, 135, | 195 |
| | | Meeker, J. Edgar..... | 98 |
| | | Megargee Paper Mills..... | 147 |
| | | Memphis Mill..... | 198 |
| | | Menasha Mill..... | 166 |
| | | Menasha Paper Co.....165, 166, 203, | 205 |
| | | Menominee Pulp Mill..... | 179 |

F. H. DAVIS & CO.,
 161 Devonshire St.,
 Room 315,
 BOSTON, MASS.

WE BUY AND SELL
 Pumps of Every Description,
 Piping, Heaters and Condensers.

F. H. DAVIS & CO.,
 161 Devonshire St.,
 Room 315,
 BOSTON, MASS.

WE BUY AND SELL
 STEAM ENGINES A SPECIALTY.

Index to Mills.

| | PAGE | | PAGE |
|--|--------------------|---|--------------------|
| Merrimac Paper Co..... | 73 | Nashua River Paper Co..... | 65 |
| Merwin, G. J., & Co..... | 39 | National Fibre Board Co. .58, 59, 73, 76, | 157 |
| Metabetchouan Pulp Co..... | 222 | National Fibre Co..... | 55 |
| Miami Mill..... | 136 | National Folding Box and Paper Co..... | 101 |
| Miamisburg Paper Co..... | 138 | National Metal Edge Box Co..... | 158, 199 |
| Michigan Bag and Paper Co..... | 82 | National Mill, Ballston Spa, N. Y..... | 101 |
| Michigan Paper Co., Plainwell, Mich..... | 86 | National Mill, Lee, Mass..... | 73 |
| Michigan Sulphite Fibre Co..... | 180 | National Paper Mills and Fibre Co..... | 55 |
| Middleton Mill..... | 77 | Naubuc Mill..... | 36 |
| Middleton Paper Mills..... | 77 | Naubuc Paper Co..... | 36 |
| Middletown Mills..... | 139 | Neenah Paper Co..... | 167 |
| Midland Paper Mills..... | 49 | Neenah Paper Mill..... | 167 |
| Midland Pulp Mills..... | 172 | Nekonegan Paper Co..... | 175 |
| Millburn Mill..... | 97 | Nekoosa Paper Co..... | 166, 205 |
| Miller Bros. Co., Ltd..... | 210, 217 | Nelson Paper Co..... | 88 |
| Miller Paper Co., Frank P..... | 145 | Nemo Paper Co..... | 151 |
| Miller's Falls Paper Co..... | 74 | Newfound Pulp Mill..... | 182 |
| Miller, Thomas G..... | 110 | Newfoundland Wood Pulp Co. Ltd..... | 224 |
| Millinocket Mill..... | 60 | New Haven Pulp and Board Co..... | 37 |
| Milltown Mills..... | 98 | New Leeds Mill..... | 62 |
| Milo Paper Mills..... | 123 | New Mill..... | 73 |
| Milton Leather Board Co..... | 92 | Newton Falls Paper Co..... | 114, 191 |
| Milton Mills..... | 92, 199 | New York & Pennsylvania Co..... | 146, 147, 195, 197 |
| Mineral Spring Mill..... | 144 | Newton Paper Co..... | 72 |
| Miramichi Pulp & Paper Co..... | 223 | Niagara Falls Mills..... | 122, 191 |
| Mishwaika Paper and Pulp Co..... | 53, 172 | Niagara Mill, Lee, Mass..... | 74 |
| Missisquoi Mill..... | 200 | Niagara Mill, Niagara, Wis..... | 167, 206 |
| Missisquoi Pulp Co..... | 200 | Niagara Paper Mills..... | 110 |
| Mitchell, Levin..... | 63 | Niagara Pulp Mill..... | 189 |
| Mitchell & Son..... | 85 | Nichols, A. E..... | 105 |
| Mitchell & Westcott..... | 138 | Niles Board and Paper Co..... | 84, 179 |
| Mittineague Paper Co..... | 74 | Nipigon Pulp, Paper and Mfg. Co..... | 218 |
| Mohawk and Hudson Paper Mill..... | 131 | Nissitissit Mill..... | 66 |
| Mohegan Pulp Mill..... | 177 | Nixon Paper Co., Martin & Wm. H..... | 150, 197 |
| Mohican Pulp and Paper Co..... | 190 | Noblesville Mill..... | 53 |
| Moira Mill..... | 209 | Nonantum Paper Mills..... | 43 |
| Monadnock Mill..... | 90 | Norfolk Paper Co..... | 75 |
| Monadnock Paper Mills..... | 90 | North Hoosick Mills..... | 122 |
| Monarch Paper Co..... | 82 | Northern Mills Co..... | 215, 222 |
| Monroe Binders Board Co..... | 83 | Northern Tissue Paper Mills..... | 164 |
| Montague Mills..... | 78, 178 | North Shore Power, Railway and Navigation Co..... | 222 |
| Montgomery, Estate of Alex..... | 33 | North Star Mfg. Co..... | 56 |
| Montigny Light and Pulp Co..... | 221 | Northumberland Paper and Electric Co., Ltd..... | 209 |
| Montreal Paper Co..... | 214, 215 | Northwest Paper Co..... | 87, 180 |
| Montrose Mill..... | 212 | Norton, C. H..... | 38 |
| Montrose Paper Co..... | 212 | Norton Fibre Co..... | 93 |
| Montville Mill..... | 37 | Norwich Mill..... | 38 |
| Moore, John T., & Son..... | 156 | Nova Scotia Wood, Pulp and Paper Co., Ltd..... | 223 |
| Moore & Thompson Paper Co..... | 156 | | |
| Moorhouse, R. T..... | 150 | Oak Cliff Paper Mill..... | 155 |
| Morgan Falls Mill..... | 224 | Oak Grove Mill..... | 104 |
| Morrill, A. J..... | 221 | Oakland Mill..... | 37 |
| Morris Box Board Co..... | 46 | Octoraro Paper Mills..... | 63 |
| Morris Mill..... | 46 | Odell Mfg. Co..... | 91, 182 |
| Morse & Jeffs..... | 131 | Odiorne & Morse Co..... | 97 |
| Mt. Carmel Mill..... | 46 | Oglesby Paper Co., The W. B..... | 139 |
| Mt. Holly Paper Co..... | 148 | Ohio Box Board Co..... | 140 |
| Mt. Ida Mill..... | 130 | Ohio Paper Co..... | 138 |
| Mt. Olympus Mill..... | 73 | Old Berkshire Mills..... | 65 |
| Mt. Tom Mill..... | 71 | Old Berkshire Mills Co..... | 65 |
| Mt. Tom Sulphite Pulp Co..... | 178 | Old Dominion Mill..... | 159 |
| Mt. Vernon Mill..... | 130 | Old Dominion Paper Co., Lessee..... | 160 |
| Mt. Vernon Straw Board Co..... | 53 | Old Reliable Mill..... | 96 |
| Mountain Mill Paper Co..... | 73 | O'Neill Bros. & Callaghan..... | 34 |
| Mountain Springs Paper Mill..... | 200 | O'Neill Bros. & Callaghan Co..... | 142, 196 |
| Mountain Spring Paper Mill..... | 96 | Ondawa Mill..... | 113 |
| Mowrey, M. W. & Sons..... | 107 | Onondaga Paper Co., Marcellus Falls, N. Y..... | 112 |
| Moyer & Pratt..... | 108, 111, 188, 189 | Ontario Mill, Watertown, N. Y..... | 132, 194 |
| Muir, Jas. A..... | 97 | Ontario Paper Mills, Shortsville, N. Y..... | 127 |
| Mullen Bro Paper Co..... | 86 | Orange County Paper Mill..... | 114 |
| Muncie Mill..... | 53 | Orono Mill..... | 60, 175 |
| Munising Mill..... | 84 | Orono Pulp and Paper Co..... | 60, 175 |
| Munising Paper Co..... | 84, 179 | Oronoque Paper Mill..... | 36 |
| Munroe Falls Paper Co..... | 139 | Orr Co..... | 130 |
| Munroe Felt and Paper Co..... | 73 | | |
| Munroe Mill..... | 139 | | |
| Napanoch Falls Mill..... | 113 | | |
| Napanoch Mfg. Co..... | 191 | | |
| Napanoch Paper Mills..... | 113 | | |

JOHN KNIGHT & CO.,
 Importers of CHINA CLAY.

SPRINGFIELD, MASS.
 Telephone Connection, Long
 Distance. P. O. Box 703.

SOLE AGENTS FOR
L. G. V. PURE WHITE W. F.,
 CHINA CLAYS.



F. E. Atteaux & Co.

BOSTON,
CHICAGO,
GLOVERSVILLE, N. Y.,
MONTREAL.

Aniline Colors, Chemicals,
Dyewood Extracts for the
Paper Trade.

30

Index to Mills.

| | PAGE | | PAGE |
|---|----------|--|---------------|
| Oswego Falls Pulp and Paper Co. | 107, 187 | Queechy Paper Co. | 103 |
| Oswego River Paper Mills. | 123 | Queechy Paper Mill. | 103 |
| Otis Mills. | 58, 173 | Racquette River Paper Co. | 125, 188, 193 |
| Outachouan Falls Pub. Co. | 221 | Racquette River Pulp Co. | 185 |
| Outagamie Paper Co. | 165, 204 | Radnor Pulp Mill. | 177 |
| Owl Mills. | 158 | Rainbow Mill. | 39 |
| Oxford Paper Co. | 176 | Rainbow Mills. | 39 |
| | | Ramage River Paper Co., Jas. | 75, 178 |
| Packerack Mill. | 151 | Rankin Co., W. H. | 95 |
| Paddock, Tube Paper Co. | 106 | Rapid Falls Mills. | 224 |
| Pairpont Corporation. | 75 | Ravine Mills. | 161 |
| Palisade Mill. | 39 | Ravenswood Paper Mill Co. | 121 |
| Palmer, William B. | 145 | Raymondville Paper Co. | 125, 191, 193 |
| Palmyra Paper Mill. | 85 | Reading Mill. | 151 |
| Paran Creek Mill. | 157 | Reading Paper Mills. | 151 |
| Park Paper Mills. | 149 | Rebecca Paper Mill. | 143 |
| Parker, H. A., & Co. | 66 | Red Mill. | 124 |
| Parker & Son Co., Jos. | 41 | Remington & Son Pulp and Paper Co., H. | 184 |
| Parsons Paper Co. | 72 | Remington-Martin Co. | 122, 191 |
| Parsons Pulp and Paper Co. | 160, 202 | Reynolds-Boyle Co. | 96 |
| Paspampsic Fibre Leather Co. | 157 | Rhinelander Paper Co. | 168, 206 |
| Patchogue Paper Mill. | 123 | Rialto Mill. | 137 |
| Patten Paper Co., Ltd. | 162, 203 | Riegelsville Mill. | 98 |
| Pejepscot Paper Co. | 58, 173 | Richardson Paper Co. | 136 |
| Pemble, W. | 128 | Richmond Paper Mill. | 53 |
| Peninsular Paper Co. | 87 | Richmond Paper Mfg. Co. | 159 |
| Peninsular Paper Mill. | 86 | Richwood Mill. | 161 |
| Pennington Pulp Co. | 186 | Richwood Pulp Mill. | 202 |
| Pennsylvania Paper Mills. | 144, 196 | Riley Mills. | 176 |
| Penn Yan Mill. | 123 | Riordon Paper Mills, Ltd. | 210, 217, 218 |
| Penn Yan Paper Co. | 123 | Rising Paper Co., D. B. | 72 |
| Penobscot Chemical Fibre Co. | 174 | River du Loup Pulp Co., Ltd. | 220 |
| Pepperell Mills. | 65 | River Raisin Paper Co. | 83 |
| Pequannock Valley Paper Co. | 94 | Riverside Fibre and Paper Co. | 162, 203 |
| Pequannock Valley Paper Mills. | 94 | Riverside Mill, Philadelphia, Pa. | 149 |
| Pequotette Mill. | 78 | Riverside Mills, Berlin, N. H. | 90 |
| Peribonea Pulp Co. | 221 | Riverside Mills, Philadelphia, Pa. | 149 |
| Perkiomen Paper Co. | 149 | Riverside Paper Mfg. Co., The. | 36 |
| Perkiomen Paper Mill. | 149 | Riverton Paper Mill. | 39 |
| Perrine Paper Co. | 136 | Roaring Spring Mill. | 151 |
| Perseverance Mill. | 96 | Roberts & Son Co. | 78 |
| Peters Paper Co. | 147 | Robertson Bros. | 92 |
| Petoskey Fibre Paper Co. | 85, 180 | Robertson Co., The C. M. | 37 |
| Pettebone-Cataract Paper Co. | 122, 191 | Robertson, E. C., & Son. | 92 |
| Philadelphia Paper Mfg. Co. | 150 | Robertson, G. A., & Co. | 92 |
| Phillips Co., The Thomas. | 132 | Robertson, John, & Son. | 156 |
| Phoenix Mill. | 112 | Robertson, Mary J. | 38 |
| Phoenix Paper Co., The. | 101 | Robertson Paper Co. | 156 |
| Phoenix Tissue Mills. | 123 | Robertson, Wm. | 158 |
| Phoenix Toilet and Paper Mfg. Co., Inc. | 124 | Robinson, Chas. W. | 152 |
| Pickles, J. D., Est. of. | 115 | Rockdale Mill, Newington, Conn. | 38 |
| Pierce Bros. | 158 | Rock Falls Mill. | 47 |
| Pierrefield Mill. | 124, 192 | Rockford Paper Box Board Co. | 47 |
| Piermont Paper Co. | 124 | Rockford Paper Mills. | 47 |
| Pilgrim Paper Co. | 81 | Rockland Mill, Montville, Conn. | 37 |
| Pillsbury, M. M. | 113 | Rockland Mill, Wilmington, Del. | 43 |
| Pioneer Mill, Dalton, Mass. | 66 | Rockport Mill. | 54 |
| Pioneer Mill, West Milton, N. Y. | 132 | Rockwood Mill. | 126 |
| Pioneer Pulp Co. | 171 | Rocky Mountain Paper Co. | 34, 171 |
| Pioneer Paper Mill, Camp Taylor, Cal. | 33 | Rogers Co., J. & J. | 160, 183 |
| Pioneer Wood Pulp Co. | 164, 174 | Rogers Paper Mfg. Co. | 41 |
| Piscataquis Mill. | 174 | Rolland Paper Co. | 215 |
| Pleasant Garden Mill. | 148 | Rollstone Mill. | 67 |
| Pleasant Mills. | 98 | Rommel, G. B. | 150 |
| Pleasant Mills Paper Co. | 98 | Rose & Moses Pulp and Paper Co. | 128 |
| Plover Paper Co. | 168 | Rossman, L. J. | 111 |
| Poland Mill. | 60 | Royal Mills. | 83 |
| Poland Paper Co. | 60 | Royal Paper Co. | 219 |
| Pont Rouge Pulp Mill. | 221 | Royal Paper Mills Co., Ltd. | 212, 219 |
| Pope Paper Co. | 72 | Rudolph, Philip & Son. | 148 |
| Port Neuf Paper Co. | 214 | Rumford Falls Mills. | 60, 178 |
| Powerville Mills. | 94 | Ryegate Paper Co. | 156 |
| Pownall Paper Mill. | 96 | | |
| Prairie State Paper Co. | 48 | Sacandaga Pulp Mills. | 188 |
| Prairie-Portrit Pulp and Paper Co. | 222 | St. Croix Paper Co. | 61, 177 |
| Progressive Pulp and Paper Co. | 124, 192 | St. Croix Paper Co., Ltd. | 216, 224 |
| Publishers Paper Co. | 93 | St. Elmo Mill. | 47 |
| | | St. Elmo Paper Co. | 48 |
| | | St. Elmo Paper Co. | 216, 223 |
| | | St. Francis Mill. | 38, 224 |
| Quatsino Pulp and Power Mfg. Co. | 216 | St. George Pulp and Paper Co. | 38, 224 |

161 Devonshire St.; Room 315, Boston, Mass. } WE BUY AND SELL } SECOND-HAND PAPER MILL MACHINERY. } Every kind of Machinery used by Paper and Pulp Mills.

F. H. DAVIS & CO.

JOHN KNIGHT & CO. } SPRINGFIELD, MASS. } Telephone Connection, Long Distance. P. O. Box 703. } **L. G. V., PURE WHITE, W. F., CHINA CLAYS.**



Index to Mills.

| | PAGE | | PAGE |
|--|----------|---|---|
| St. John Sulphite Pulp Co., Ltd..... | 223 | Sugarland Paper and Pulp Mills..... | 155 |
| St. Lawrence Mill..... | 105 | Summer Mill..... | 74 |
| St. Mary's Fall Paper Co..... | 86 | Sunny Dale Mill..... | 42 |
| St. Raymond Pulp Co., Ltd..... | 215, 223 | Superior Mill..... | 87 |
| St. Regis Mill..... | 105, 185 | Superior Paper Co..... | 83 |
| St. Regis Paper Co..... | 105, 185 | Superior Sulphite Mill..... | 180 |
| Salters Falls Mill..... | 223 | Sweet Bros. Paper Mfg. Co..... | 124 |
| Sanduaky Paper Mill..... | 140 | Swett Co., R. K..... | 41 |
| Saranac Co..... | 102 | | |
| Sault au Recollet Paper Mill..... | 215 | Taconnet Mill..... | 61 |
| Sault Ste. Marie Pulp and Paper Co., | 212, 218 | Taggart Bros. Co..... | 132 |
| Sauquoit Mill..... | 127 | Taggarts Paper Co..... | 106, 108, 186, 187 |
| Schmidt & Ault Paper Co..... | 154 | Tait & Sons Paper Co., The..... | 34 |
| Schroon River Pulp and Paper Co. | 131, 194 | Tama Paper Mills..... | 55 |
| Schuylerville Paper Co..... | 127 | Tarentum Paper Mills..... | 152 |
| Schuylerville Paper Mill..... | 127 | Taylor-Atkins Paper Co..... | 35 |
| Scioto Pulp and Paper Mills..... | 133 | Taylor-Burt Co..... | 71 |
| Seeley Paper Mills Co..... | 98 | Tecumseh Paper Mill..... | 86 |
| Semper, Wm. J..... | 184 | Teiulah Mill..... | 162 |
| Seneca Falls Paper Mill..... | 127 | Teiulah Paper Co..... | 162 |
| Seneca Mills..... | 123 | Tennessee Fibre Co..... | 198 |
| Shawmut Mfg. Co..... | 176 | Terre Haute Paper Co..... | 54 |
| Sheeder, A. M..... | 151 | Thilmany Pulp and Paper Co..... | 165, 205 |
| Sheeder's Paper Mill..... | 151 | Thompson & Norris Co..... | 49, 172 |
| Shelton Mills..... | 40 | Thomson Paper Co..... | 211 |
| Shempaumick Valley Mill..... | 118 | Thomson Board Mill..... | 127 |
| Shenandoah Pulp Co..... | 202 | Thorold Pulp Co., Ltd..... | 218 |
| Shepler, John B..... | 141 | Thorold Pulp Mill..... | 218 |
| Sherman, Isaac N., & Son..... | 112 | Ticonderoga Pulp and Paper Co..... | 129, 194 |
| Sherman & Co..... | 57 | Tileston & Hollingsworth Co..... | 67 |
| Silver Spring Mill..... | 94 | Toga Mill..... | 162 |
| Silverners Mill..... | 149 | Toledo Trunk & Binders' Board Mill..... | 141 |
| Sinneshonong Mills..... | 143 | Toledo Pulp and Paper Co..... | 169, 207 |
| Sisiboo Falls Mill..... | 225 | Tonawanda Board and Paper Co..... | 129 |
| Skanateles Mill..... | 128 | Tonawanda Mill..... | 129 |
| Skanateles Paper Co..... | 128 | Toronto Paper Mfg. Co..... | 209, 217 |
| Skowhegan Pulp Co..... | 176 | Trent River Paper Co., Ltd..... | 210, 217 |
| Smart, R. T..... | 130 | Trout Mills..... | 113 |
| Smealie, P. H., & Co..... | 100 | Troy City Mill..... | 130 |
| Smith, H'y, Estate of..... | 86 | Troy Mill..... | 130 |
| Smith, Isaac E..... | 122 | Trumbull, E. S..... | 108 |
| Smith Paper Co..... | 74 | Tulpehocken Mill..... | 151 |
| Snyder Bros..... | 135 | Twin City Paper Co..... | 133 |
| Sorg Paper Co., Paul A..... | 139 | Twin City Paper Mill..... | 133 |
| Soucy, F. Florentin..... | 222 | Tyrone Mill..... | 153 |
| South Coast Paper Mill..... | 34 | | |
| Southern Fibre Co..... | 56 | Umbagog Mill..... | 59, 175 |
| Southford Mill..... | 40 | Uncoa Paper Co..... | 38 |
| Southworth Co..... | 75 | Union Bag and Paper Co..... | 78, 101, 109, 117, 126, 165, 183, 188, 193, 205 |
| Spanish River Pulo and Paper Co., The | 219 | Union Fibre Co..... | 173 |
| Spaulding & Sons Co..... | 78 | Union Mfg. Co..... | 206 |
| Spaulding Bros..... | 200 | Union Mill, Ballston, N. Y..... | 101 |
| Spring Grove Paper Mills..... | 152 | Union Mill, Bancroft, Mass..... | 64 |
| Springvale Mill..... | 216 | Union Mills, New Hope, Pa..... | 148 |
| Standard Mill..... | 134 | Union Mills Paper Mfg. Co..... | 148 |
| Standard Paper Co..... | 83 | Union Roofing Mills Co..... | 55 |
| Standard Paper Mfg. Co..... | 159 | Unionville Mill..... | 41 |
| Standard Pulp Mill..... | 192 | Union Waxed and Parchment Paper Co..... | 50, 95, 126, 136 |
| Stanford Paper Mill..... | 128 | United Box Board and Paper Co..... | 40, 46, 47, 49, 50, 52, 53, 54, 55, 57, 73, 91, 92, 99, 109, 111, 119, 127, 139, 141, 172, 174, 187, 189, 194 |
| Stark Paper Co..... | 157 | United Indurated Fibre Co. of New Jersey..... | 189 |
| Star Mill, Lockland, O..... | 137 | United Railway and Trading Co..... | 56 |
| Star Mill, Shortsville, N. Y..... | 128 | United States Board and Paper Co..... | 50 |
| Star Mills, Windsor Locks, Conn..... | 42 | Upper Mill..... | 64, 102 |
| Star Paper Mill Co..... | 88 | Utica Paper Mills Co..... | 127 |
| Star Paper Mill, Kansas City, Mo..... | 88 | | |
| State Line Mill..... | 157 | Valley City Mill..... | 135 |
| Sterling Paper Co..... | 136 | Valley Mill, Bentley's Springs, Md..... | 61 |
| Stevens & Thompson..... | 122, 190 | Valley Mill, Cleveland, O..... | 134, 195 |
| Stevens & Thompson Paper Co..... | 113 | Valley Mill, Lee, Mass..... | 74 |
| Stever, J. B..... | 102 | Valley Mill, Putnam Valley, N. Y..... | 125 |
| Stillwater Mfg. Co..... | 152, 198 | Valley Paper Co..... | 72 |
| Stillwater Mills..... | 152, 198 | | |
| Stillwater Straw Board Co..... | 128 | | |
| Stone Mill..... | 132 | | |
| Stony Brook Box Board Mills..... | 104 | | |
| Stony Brook Mill..... | 99 | | |
| Stony Brook Paper Co., South Hadley, Mass..... | 77 | | |
| Stowe, J. D., & Sons..... | 39 | | |
| Strange Paper Co., The John..... | 166 | | |
| Stutt, Jas., & Sons..... | 212, 219 | | |

F. H. DAVIS & CO., 161 Devonshire St., Boston, Mass. } **WE BUY AND SELL** } **SECOND-HAND PAPER MILL MACHINERY.**
 Every kind of Machinery used by Paper and Pulp Mills.

HYPOSULPHITE OF SODA

ANTI-CHLORINE.

F. E. ATTEAUX & CO.,
174 Purchase St., Boston.

Chicago. Goversville, N. Y. Montreal.

32

Index to Mills.

| | PAGE | | PAGE |
|----------------------------------|--|---|----------|
| Van Buren, J. M. | 126 | West, W. T. & Co. | 63 |
| Vandalia Paper Mill | 48 | West Ware Paper Co. | 80 |
| Van de Carrs, C. R. | 129 | Weymouth Falls Mill | 225 |
| Veith's Paper Mills | 53 | Wheeling Paper Mill | 88 |
| Vernon, Richard R. | 39 | Wheelwright Paper Co., Geo. W. 67, 76, 80 | 80 |
| Victoria Paper Mills Co. | 107 | White Hall Mill | 64 |
| Vincennes Paper Co. | 54 | White Spring Paper Co. | 99 |
| Vinton, Wm. H., & Son | 156 | White Oak Mills | 48 |
| Vogel, J. M. | 113 | Whiting, Geo. A. | 166 |
| Volney Paper Co. | 107 | Whiting Paper Co. | 72 |
| Vulcan Mill | 162 | Whittelsey, Frank H. | 42 |
| | | Whittelsey's Tissue Mill | 42 |
| Waban Mill | 65 | Wider Mills | 158, 200 |
| Waban Paper Co. | 65 | Williams, B. F. | 141, 195 |
| Wabash Mill | 54 | Williamsburg Paper Mfg. Co. | 153, 198 |
| Wagner's Hollow Mill | 107 | Willow Brook Mill | 146 |
| Wainona Pulp Co. | 192 | Willow Glen Mills | 145 |
| Waldron Mill | 49 | Wilson, J. C. & Co.] | 213, 222 |
| Walesville Paper Mill | 131 | Windham Mill | 61 |
| Walker, J. H. | 35 | Windsor Mill | 216, 223 |
| Walker, J. R., & Co. | 215 | Winnebago No. 1 and No. 2 Mills | 48 |
| Walloomsac Paper Co. | 131 | Winnipegoe Mills | 91, 182 |
| Walloomsac Paper Mill | 131 | Winona Fibre Co. | 55 |
| Wanaque River Paper Co. | 99 | Wisconsin River Paper and Pulp Co., | 169, 207 |
| Wardlow-Thomas Paper Co. | 139 | Wisconsin Tissue Paper Co. | 162 |
| Warren Mfg. Co. | 98, 115 | Wolf River Paper and Fibre Co. | 168, 207 |
| Warren Mill | 96 | Wooddale Paper Mill | 43 |
| Warren, S. D. & Co. | 58, 59, 174 | Wood End Felt Mill | 214 |
| Watab Paper & Pulp Co. | 88, 151 | Woodland Mill | 35 |
| Watertown Mills | 132, 194 | Wood's Falls Mills | 132, 194 |
| Watertown Paper Co. | 132 | Woodworth, N. A. | 38 |
| Watson Co., H. F. | 145 | Woronoco Paper Co. | 80 |
| Wauregan Mill | 71 | Worthy Paper Co. | 75 |
| Wausau Paper Mills Co. | 163, 203 | Wrenn Paper Co. | 139 |
| Wausuc Mills | 40 | Wyoming Valley Paper Mill | 150 |
| Wausuc Mills Co. | 40 | | |
| Wayne Paper Mills | 51 | | |
| Webster Mills | 60, 175 | XX Mills | 102 |
| Weeks, F. G., Jr. | 128 | Xenia Board and Paper Co. | 141 |
| Wells River Mills | 158 | Xenia Paper Mill | 141 |
| Wellsburg Mill | 161 | | |
| Wentworth Paper Mills | 212 | Yantic Paper Mills | 34 |
| West Dudley Paper Co. | 79 | Yellow Pine Paper Mill Co. | 155, 199 |
| West Dudley Paper Mill | 78 | Yoran, Levi | 107 |
| West End Paper Co. | 103, 185 | York Felt and Paper Co. | 154 |
| Western Straw Board Co. | 51, 140 | York Haven Paper Co., The | 154, 198 |
| West Groton Mill | 80 | Yorktown Mill | 55 |
| West Groton Mills | 80 | Young, Daniel & James B. | 61 |
| West Jersey Paper Mfg. Co. | 95 | Young, Jos. W. | 61 |
| Weston Co., Byron | 65 | Young & Humphrey | 113 |
| Westport Paper Co. | 41 | Young Mill | 61 |
| West Rock Paper Mill | 41 | Ypsilanti Paper Co. | 87, 180 |
| West Virginia Pulp and Paper Co. | 63, 112, 153, 159, 177, 190, 198, 201, 202 | Yuca Pulp Mills | 171 |

SHERMAN ENVELOPE CO.

MANUFACTURERS OF ALL KINDS AND SIZES OF

ENVELOPES

LITHOGRAPHED
PRINTED or
PLAIN,

Also Mailing Statement and Postage Saver Envelopes

Special Machinery
for Making

Anchor Clasp Merchandise Mailing Envelopes

OUR ENVELOPES ARE MADE FROM

STANDARD GRADES and STANDARD WEIGHTS OF PAPER
WORCESTER, MASS.

JOHN KNIGHT & CO.,
Importers of CHINA CLAY.

SPRINGFIELD, MASS.
Telephone Connection, Long
Distance. P. O. Box 703.

SOLE AGENTS FOR
PURE WHITE, W. F.,
CHINA CLAYS.



F. H. DAVIS & CO.

F. H. DAVIS & CO.,

161 Devonshire St.,
Room 316
BOSTON, MASS.

WE BUY AND SELL

SECOND-HAND PAPER MILL MACHINERY.
Every kind of Machinery used by Paper and Pulp Mills.

161 Devonshire St.,) WED WITH A NEW OFFICE) SECOND-HAND PAPER MILL MACHINERY.

Arnold, Hoffman & Co., Inc.,

PROVIDENCE, NEW YORK, BOSTON & PHILA.,

SOLE AGENTS FOR

The Mathieson Alkali Works,
SALTVILLE, VIRGINIA

AND

Castner Electrolytic Alkali Co.,
NIAGARA FALLS, NEW YORK

MANUFACTURERS OF

EAGLE and THISTLE BRAND Bleaching Powder.

CAUSTIC SODA, 70, 74 and 78 per cent. ❦ ❦ ❦

REFINED ALKALI, 48 and 58 per cent. ❦ ❦ ❦

PROPRIETORS OF THE

Anchor Color and Gum Works,

— DIGHTON, MASS.

Paper Makers' Colors

to match any shade or tint desired. We invite inquiries and shall be pleased to furnish a match for any sample submitted.

BROWN SUGAR OF LEAD. YELLOW PRUSSIAN OF POTASH.

❦ ❦ ❦ *STARCH.* ❦ ❦ ❦

KUTTROFF, PICKHARDT & CO.

Sole Importers of the products manufactured by
BADISCHE ANILIN- & SODA-FABRIK,
Ludwigshafen o/Rhine, Germany.

Importers of

Coal Tar Dyes
Eosine, Rhodamine, Auramine, etc.
Ultramarine Blues:
Eagle R, Nos. 4, 300, 400.
Pigment Colors.

128 DUANE ST. - - NEW YORK.

Branch Offices:

| | | |
|---------------|-----------|------------------------|
| Boston | - - - - - | 153 Milk Street. |
| Providence | - - - - - | 80 So. Water Street. |
| Philadelphia | - - - - - | 207 Chestnut Street. |
| Chicago | - - - - - | 207 Michigan Street. |
| San Francisco | - - - - - | 215 Sacramento Street. |

PAPER MILLS

IN

THE UNITED STATES.

CALIFORNIA.

ANTIOCH—Contra Costa Co.

Pop. 675. S. P. RR. steamer from San Francisco. M. O. and Tel. office; Wells, Fargo & Co. Ex.

CALIFORNIA PAPER AND BOARD MILLS. (M. R. Higgins, Pres.; James Brown, Sec. and Gen. Mgr.) San Francisco office, 40 California street. S. P., at mill. Five 800-lb. Beating and four Jordan engines; one 40-inch, one 48-inch, one 62-inch and one 72-inch Cylinders. Widest sheet made, 64 inches. Steam. Steam and Air dried Straw Boards, Chip Boards, Folding Box Boards, Rag papers, Roofing, Felt and Sheathing. 32,000 lbs. 24 hours. ○

CAMP TAYLOR—Marin Co.

Pop. 17. On N. P. C. RR. Tel. office, M. O. and Ex., Point Reyes, 8 miles; nearest bank, San Rafael, 10 miles.

ESTATE OF ALEXANDER MONTGOMERY PIONEER PAPER MILL. Location: Taylorville, Marin Co. Six Beating and one Refining engines; one 72-inch Fourdrinier. Water and Steam. 12,000 lbs. 24 hours. (Idle.)

FLORISTON—Nevada Co.

Pop. 350. On Cen. Pac. RR. Tel. office; nearest bank, Reno, Nev., 27 miles; M. O., Boca, 6 miles; W., F. & Co. Ex.

FLORISTON PULP AND PAPER CO. (S. D. Rosenbaum, Pres.; Sigmund Schwabacher, Vice-Pres.; L. Schwabacher, Sec. and Gen. Mgr.) Office, 707 Front street, San Francisco, Cal. S. P., at mill. Eight 1500-lb. and three Refining engines; three 112-inch Fourdriniers. Widest trimmed sheet, 100 inches. Water. Manila, Express, News and Tissue. 70,000 lbs. 24 hours. Also Ground Wood and Sulphite Fibre.

LOS ANGELES—Los Angeles Co.

Pop. 102,479. S. P., Cal. Div. S. F., L. A. Terminal, and L. A. & R. RR. M. O. and Tel. office; Wells, Fargo & Co. Ex.

LOS ANGELES PAPER MANUFACTURING CO. (Joseph Brown, Pres.; Joseph Brown, jr., Vice-Pres.; Robert E. Brown, Sec.) EAST LAKE MILL. Mission road and San Pablo street, opposite East Lake Park. S. P., at mill. Two 600-lb. and two 1000-lb. Beating and two Refining engines; one 48-inch Four Cylinder. Widest trimmed sheet, 44 inches. Steam. Sheathing, Saturating and Deadening Felt, Box Board and Wrapping. 10,000 lbs. 24 hours.

“IMPERIAL” STITCHED RUBBER BELTING.

MANUFACTURED BY BOSTON BELTING COMPANY'S
BOSTON, NEW YORK AND BUFFALO.

Rosin Size

of all kinds and descriptions.
Cheaper than mill-made size.
Write for particulars to

ARABOL M'FG CO.,
100 William Street, N. Y.

Rubber Belts for Fan Pumps
THE MANHATTAN RUBBER MFG. CO. M'FRS
18 VESKY STREET, NEW YORK
CHICAGO BRANCH
103 LAKE STREET

34

California, Colorado and Connecticut.

SOQUEL—Santa Cruz Co.

Pop. 2,987. On N. Div. S. P. RR. M. O. and Tel. office; nearest bank, Santa Cruz, 5 miles; Wells, Fargo & Co. Ex.

O'NEILL BROTHERS & CALLAGHAN. (Frank O'Neill, C. W. Callaghan and Mary T. O'Neill.) SOUTH COAST PAPER MILL. S. P., Port Soquel. Two 700-lb. and one Jordan engines; one 48-inch Double Cylinder. Widest trimmed sheet, 43 inches. Steam. No. 2 and Butcher's Manila and Rag Wrapping Papers. 7000 lbs. 24 hours.

COLORADO.

DENVER—Arapahoe Co.

Pop. 133,859. U. P.; A. T. & S. F.; C., R. I. & P.; M. P.; B. & M. R.; C. M.; D. & Rio G.; C. & S.; D., L. & G. RR. M. O. and Tel. office; Adams, Am., W., F. & Co., Pac., U. S. and Denver & Rio Grande RR. Ex.

ROCKY MOUNTAIN PAPER CO. (Thomas H. Savery, Pres.; William H. Savery, Vice-Pres.; Louis Dean Spear, Sec.; Newell Martin, Treas.; Thomas H. Savery, Jr., Gen. Mgr.) Location, Denver Mills, suburb of Denver. Two mills. S. P., at mills. EAST MILL. Ten 600-lb. Beating and three Refining engines; two 90-inch Fourdriniers.

CONNECTICUT.

ANDOVER—Tolland Co.

Pop. 385. On Highland Div. N. Y., N. H. & H. RR. M. O. and Tel. office; nearest bank, Willimantic, 8 miles; Adams Ex.

CASE PAPER CO., THE F. L. (Fred. L. Case, Pres., Treas. and Gen. Mgr.; Fred. C. Wright, Vice-Pres.) S. P., Andover. Two 800-lb. engines; two 46-inch Wet Machines. Steam and Water. Leather Board and Specialties. 800 lbs. 24 hours.

BRIDGEPORT—Fairfield Co.

Pop. 70,996. On N. Y., N. H. & H. RR. M. O. and Tel. office; Adams Ex.

TAIT & SONS PAPER CO., THE. (Wm. Tait, Pres.; Wm. F. Tait, Treas.; Andrew Tait, Sec.) S. P., Bridgeport. One 1000-lb., three 1200-lb. and two Jordan engines; one 66-inch Five Cylinder and one 44-inch Wet Machines. Steam. Box Boards, Steam and Air dried. 28,000 lbs. 24 hours.

BOZRAHVILLE—New London Co.

Pop. 400. M. O., Tel. office and nearest bank, Norwich, 8 miles; Ex. Yantic, 4 miles.

THE HARRISON, SCHICK & PRATT CO. (G. G. Schick, Pres.; F. J. Pratt, Sec. and Treas.; E. M. Harrison, Vice-Pres.) New York office, 253 Broadway. YANTIC PAPER MILLS. S. P., Fitchville. One 700-lb., one 800-lb. and one 1000-lb. Beating engines; one 86-inch Double Cylinder Machine. Widest trimmed sheet, 72 inches. Water and Steam. Manila Tissue. 4000 lbs. 24 hours.

BOARD
and Paper

F. W. McINTOSH & CO.

179 Lake St.
CHICAGO

Paper Mills in the United States.

35

BURNSIDE—Hartford Co.

Pop. 1,256. On Highland Div. N. Y., N. H. & H. RR. M. O. and Tel. office, East Hartford, 2 miles; nearest bank, Hartford, 4 miles; Adams Ex.

EAST HARTFORD MANUFACTURING CO. (L. S. Forbes, Pres. and Treas.; J. J. Brigham, Sec.) **CHARTER OAK MILL.** S. P., at mill. Two 500-lb. and two 600-lb. engines; one 66-inch Fourdrinier. Width of Super Calenders, 26 inches. Water and Steam. Bonds, Linens, Parchment, Folded Writing, Wedding and Specialties. 2500 lbs. 24 hours. *East Hartford Linens; Damask Linens; East Hartford Ledger; Charter Oak Bond; Elegant Lines of Stationery.*

TAYLOR-ATKINS PAPER CO. (Frederic C. Atkins, Pres.; Andrew Dutton, Vice-Pres.; Charles F. Taylor, Sec. and Treas.) S. P., at mill. Three 1500-lb. and two Jordan engines; one 72-inch Fourdrinier. Widest trimmed sheet, 63 inches. Water and Steam. Bonds, Linens, Vellums and Writings. 12,000 lbs. 24 hours.

WALKER, J. H. P. O. address, 16-18 Reade street, New York. **EAGLE MILL.** S. P., Burnside, $\frac{1}{4}$ mile. Six 1000-lb. and two Jordan engines; one 72-inch and one 84-inch Fourdriners. Widest trimmed sheet, 76 inches. Water and Steam. Book, Envelope and Writing. 18,000 lbs. 24 hours.

CASE & MARSHALL. Incorporated. (Raymond S. Case, Pres.; Lawrence W. Case, Vice-Pres.; Lewis C. Marshall, Sec.; Joseph N. Viot, Treas.) P. O. address, Box 1272, Hartford, Conn. **WOODLAND MILL.** S. P., at mill. Four 1000-lb. and one 1200-lb. Beating and four Jordan engines; one 62-inch Four and one 74-inch Five Cylinders. Widest trimmed sheets, 59 inches and 69 inches. Water and Steam. Rope, Board and Specialties. 24,000 lbs. 24 hours.

CHAPLIN—Windham Co.

Pop. 529. On Midland Div. N. Y., N. H. & H. RR. M. O. and Tel. office; nearest bank, Willimantic, 7 miles; Adams Ex.

THE BOSSON FIBRE BOARD CO. (Thomas McDermott, Pres.; George C. Bosson, Jr., Treas.) Two mills. S. P., North Windham, 2 miles. One 1100-lb. and two 2200-lb. Beating engines; two 46-inch Double Cylinders. Water and Steam. Fibre and Leather Board. 10,000 lbs. 24 hours.

COMSTOCK'S BRIDGE—New London Co.

Pop. 100. On Air Line Div. of N. Y., N. H. & H. RR. Tel. and Ex., East Hampton, 3 miles; nearest bank, Willimantic, 17 miles.

BROWN, HOWARD C. (Mill formerly operated by Brown Bros.) S. P., Lyman's Viaduct. Two 16-cwt. Umpherston and two Jordan engines; one 62-inch Four Cylinder. Widest trimmed sheet, 58 inches. Water. Card Middles and Coating. 14,000 lbs. 24 hours.

DANBURY—Fairfield Co.

Pop. 16,537. On Highland and Danbury Divs. N. Y., N. H. & H. RR. M. O. and Tel. office; Adams Ex.

McARTHUR BROTHERS. (George, Robert, John and Wm. L. McA.) **BEAVER BROOK MILL.** S. P., at mill. Two 850-lb. and one 1000-lb. Beating and one Refining engines; one 48-inch and one 56-inch Double Cylinders. Widest trimmed sheet, 48 inches. Water and Steam. Hardware, Manila and Wrapping. 8000 lbs. 24 hours.

99.9 per cent. SULPHUR—1 per cent. Organic Matter.

This is the average analysis of our high-grade brimstone. Write us for quotations.
THE UNION SULPHUR CO., Main office, 82 Beaver St., New York. Mines, Calcasieu Parish, La.

JOHN H. LYON & CO., 174 DUANE STREET, NEW YORK, IMPORTERS & DEALERS IN ALL GRADES OF PAPER STOCK

CASTLE, GOTTHEIL & OVERTON }
 IMPORTERS OF }
 SULPHITE and SODA PULPS, LINEN and }
 COTTON BAGS, JUTE STOWEN, SIZING, &c. }
 41 Park Row, }
 NEW YORK. }

36

Connecticut.

DERBY—New Haven Co.

Pop. 7,320. On N. & B. Div. of N. Y., N. H. & H. RR. M. O. and Tel. office; Adams Ex. **BOOZ, CURTIS T. ORONOQUE PAPER MILL.** P. O. address, Oronoque, Fairfield Co., Conn. S. P., Shelton. Two 400-lb. Beating, one 6-cwt. Umpherston and one Refining engines; one 56-inch Cylinder. Widest trimmed sheet, 51½ inches. Water and Steam. Toilet Tissue. 2500 lbs. 24 hours.

GLASTONBURY—Hartford Co.

Pop. 4,280. Electric cars from Hartford. M. O. and Tel. office; nearest bank, Hartford, 6 miles; Adams Ex. **NAUBUC PAPER CO.** (F. B. Clark, Prop.) **NAUBUC MILL.** S. P., Glastonbury Dock, Hartford. Two 400-lb. engines; one 42-inch Wet Machine. Widest trimmed sheet, 38 inches. Water and Steam. Album, Binders', Box, Cloth, Button, Leather, Mill, Trunk and Wrapping Boards. 10,000 lbs. 24 hours.

RIVERSIDE PAPER MANUFACTURING CO., THE. (A. B. Goodrich, Pres. and Treas.; Carl F. Dean, Sec.) S. P., Glastonbury Wharf. One 1000-lb. and one Jordan engines; one 40-inch Wet Machine. Widest trimmed sheet, 39 inches. Steam. Binders' Board. 8000 lbs. 24 hours.

GREENVILLE—New London Co.

Pop. 300. On N. Y. & N. E. RR. M. O. and Tel. office; nearest bank, Norwich, 1½ miles; Adams Ex. **HUBBARD CO., A. H.** (C. L. Hubbard, Pres. and Treas.; A. S. Comstock, Sec.) P. O. address, Norwich. Five 800-lb. and two Jordan engines; one 68-inch and one 80-inch Fourdriniers. Width of Super Calenders, 36 and 40 inches. Water and Steam. Colored. 13,000 lbs. 24 hours.

HADDAM NECK—Middlesex Co.

Pop. 234. On C. V. RR. M. O. and Tel. office, Cobalt; nearest bank, East Haddam, 6 miles; Adams Ex. **HOUSE & CO., F. A.** (Francis A. H. and Bert. A. H.) S. P., Boat Rock Landing. One 300-lb. and one 600-lb. Beating engines; one 50-inch Double Cylinder. Widest trimmed sheet, 44 inches. Water. Manila and Wrapping. 5000 lbs. 24 hours.

HARTFORD—Hartford Co.

Pop. 79,850. Junc. H. & H. Div. N. Y., N. H. & H., and Ter. Val. Div. N. Y., N. H. & H., and P. & R. & N. E. RR. M. O. and Tel. office; Adams Ex. **HARTFORD BOARD CO.** (E. J. Garvin, Pres.; F. D. Smith, Sec., and T. F. Garvin, Treas.) S. P., at mill. Two 700-lb. Beating and one Jordan engines; two 44-inch board machines. Widest sheet made. 40 inches. Steam. Binders' and Air Dried Straw Board. 12,000 lbs. 24 hours.

HOP RIVER—Tolland Co.

Pop. 125. N. Y., N. H. & H. RR. M. O. and Tel. office; nearest bank, Willimantic, 5 miles; Adams Ex. **CASE LEATHER WORKS.** (Lawrence W. Case, Pres.; Raymond S. Case, Vice-Pres.; Christopher C. Case, Sec., Treas. and Gen. Mgr.) S. P., at mill. Four 600-lb. Beating engines; two 48-inch Wet Machines. Widest trimmed sheet, 44 inches. Leather Board and Specialties. 10,000 lbs. 24 hours.

Paper Mills in the United States.

37

MANCHESTER—Hartford Co.

Pop. 10,601. On N. Y., N. H. & H. RR. Tel. office; nearest bank, Hartford, 8 miles; Adams Ex.

CASE CO., A. WILLARD. (A. Willard Case, Pres.; A. L. Crowell, Vice-Pres.; Joseph N. Viot, Treas. and Mgr.) S. P., at mill. One 350-lb. and three 700-lb. Beating and two Jordan engines; one 42-inch Three and one 52½-inch Single Cylinder. Widest trimmed sheet, 48 inches. Steam. Imitation Press Boards, Decorated Boards and Cover Papers, Poster and Mat Boards and Specialties. 12,000 lbs. 12 hours.

WILLIAM FOULDS & CO., INCORPORATED. (Charles A. Balch, Pres.; William Foulds, sr., Treas.; William Foulds, Jr., Sec. and Agt.) S. P., at mill. Two 700-lb. and two Refining engines; two 44-inch Wet Machines. Steam. Button, Straw, Binders' and Leather Board. 16,000 lbs. 24 hours.

LYDALL & FOULDS PAPER CO. (William Foulds, Pres.; A. J. Straw, Treas.; E. A. Lydall, Sec.) Two mills. S. P., Manchester. NO. I MILL. Two 600-lb. and two Jordan engines; one 62-inch Four Cylinder. Steam. Plain and Mill-Lined Straw Board. 20,000 lbs. 24 hours. NO. II MILL. Two 500-lb. and two Jordan engines; one 48-inch Four Cylinder. Steam. Sheathing. 14,000 lbs. 24 hours.

AMERICAN WRITING PAPER CO.—Oakland Paper Company Division. (R. C. Campbell, Mgr.) OAKLAND MILL. S. P., Manchester Depot, 1 m. One 800-lb., two 1100-lb., two 1200-lb. and one Jordan engines; one 67-inch Fourdrinier. Width of Super Calenders, 40 inches. Water and Steam. Writing. 7000 lbs. 24 hours. *Specialties in Paper. Fine Book, Cover and Plate Papers.*

MONTVILLE—New London Co.

Pop. 2,395. On N. L. N. Div. of C. V. RR. Tel. office; nearest bank, New London, 6 miles; Adams Ex.

ROBERTSON CO., THE C. M. (Alex. C. Robertson, Pres and Gen. Mgr.; Tryon E. Robertson, Treas. and Sec.) Three mills. S. P., at mills. MONTVILLE MILL. One 700-lb. and one 1000-lb. engines; one 62-inch Double Cylinder. Widest sheet made, 58 inches. Water and Steam. Bogus Wrapping. 7000 lbs. 24 hours. ROCKLAND MILL. Three 500-lb., one 1200-lb. and two Refining engines; one 68-inch Four Cylinder. Widest sheet made, 60 inches. Water and Steam. Folding Box Boards. 20,000 lbs. 24 hours. BANK MILL. Two 500-lb. engines; one 56-inch Three Cylinder. Widest sheet made, 48 inches. Water and Steam. Hanging, No. 2 Manila and Anti-Rust. 6000 lbs. 24 hours.

NEW HAVEN—New Haven Co.

Pop. 108,027. N. Y., N. H. & H. RR. M. O. and Tel. office; Adams and N. Y. & Bos. D's. Ex.

NEW HAVEN PULP AND BOARD CO. (Minotte E. Chatfield, Pres.; Edw. T. Mansfield, Vice-Pres.; William R. Shaffer, Sec. and Treas.) S. P., at mill. Four 1200-lb. Beating and three Jordan engines; one 106-inch Four Cylinder. Widest sheet made, 96 inches. Steam. Manila and White Folding Box Boards. 50,000 lbs. 24 hours.

HOSE FOR WATER, STEAM, GAS, AIR AND ACIDS.

MANUFACTURED BY BOSTON BELTING COMPANY, BOSTON, NEW YORK AND BUFFALO.

NEW YORK OFFICE, 277 BROADWAY
MILL AT WHIPPANY, N. J.

E. B. McEWAN, Pres. R. W. McEWAN, V. Pres. ARTHUR McEWAN, Treas.
FRANK McEWAN, Sec'y. FRED McEWAN, Asst. Sec'y. J. L. McEWAN, Gen. Mgr.

MANUFACTURERS OF
McEWAN BROS., Inc. NEWS & FOLDING PAPER BOX BOARDS

38

Connecticut.

NEWINGTON—Hartford Co.

Pop. 1,041. On H. & H. Div. N. Y., N. H. & H. RR. Tel. office; nearest bank, Hartford, 5 miles; Adams Ex.

CARPENTER, FRANK W. ROCKDALE MILL. S. P., Newington Junction, 1¼ miles. Two 700-lb. Beating engines; one 48-inch Single and one 48-inch Four Cylinders. Widest trimmed sheet, 44 inches. Water and Steam. Electric, Milk Bottle Cap, Shield and Press Boards, Wrapping and Specialties. 2000 lbs. 24 hours.

NEW LONDON—New London Co.

Pop. 17,542. On N. L. Div. of C. V.; Providence, New London and Norwich Div. of N. Y., N. H. & H. RR.; also vessels. M. O. and Tel. office; Adams and Am. Ex.

ROBERTSON, MARY J. P. O. address, Quaker Hill, Conn. Two mills. S. P., Waterford Station, 1 mile. Three 450-lb., one 500-lb. and one 600-lb. Beating engines; two 58-inch Double Cylinders. Widest trimmed sheet, 54 inches. Water and Steam. Tissue and Specialties. 10,000 lbs. 24 hours.

WOODWORTH, N. A. P. O. address, Quaker Hill. S. P., Waterford, Vermont Central RR., switch at mill. Two 600-lb. engines; one 52-inch Double Cylinder. Widest trimmed sheet, 48 inches. Water and Steam. No. 2 Manilla and Stock Bogus. 6000 lbs. 24 hours.

NEW MILFORD—Litchfield Co.

Pop. 4,804. On B. Div. N. Y., N. H. & H. RR. M. O. and Tel. office; Adams Ex.

KIRSCHNER, JACOB. (Mill formerly operated by the Bell & Sibley Paper Co.) Two Beating engines; one 42-inch cylinder. Water and Steam. Album, Binders' and Trunk Boards. 8000 lbs. 24 hours. (Idle).

NORTH WESTCHESTER—New London Co.

Pop. 150. On N. Y., N. H. & H. Air Line. Tel. office; nearest bank, Willimantic, 15 miles; Adams Ex.

NORTON, C. H. S. P., Westchester Station. One 500-lb. and one 1000-lb. Beating engines; one 40-inch Wet Machine. Steam and Water. Binders', Box, Shoe and Trunk Board. 10,000 lbs. 24 hours.

NORWALK—Fairfield Co.

Pop. 6,125. On N. Y., N. H. & H. RR. M. O. and Tel. office; Adams Ex.

ST. GEORGE PULP AND PAPER CO. (J. Goodfellow, Pres.; E. G. Murphy, Vice-Pres.; W. H. Odell, Sec.; E. W. Murphy, Treas.) NORWALK PAPER MILL. S. P., at mill. Two 1500-lb. Beating engines; one 115-inch Fourdrinier. Widest trimmed sheet, 105 inches. Steam. News and Hanging. 50,000 lbs. 24 hours. Also Ground Wood.

NORWICH—New London Co.

Pop. 17,261. On N. L. N. Div. of C. V.; N. Div. N. Y. & N. E. RR. M. O. and Tel. office; Adams Ex.

UNCAS PAPER CO. (Adam Reid, Pres.; F. W. Browning, Sec., Treas. and Gen. Mgr.) Location, Thamesville. S. P., at mill. Nine 1500-lb. and four 1800-lb. Beating and nine Refining engines; one 76-inch, one 96-inch and one 122-inch Five Cylinder and one 132-inch Fourdrinier. Steam. Box Board and Card Middles. 170,000 lbs. 24 hours.

Paper Mills in the United States.

39

ONECO—Windham Co.

Pop. 400. On Wooster Div. N. Y., N. H. & H. RR. M. O. and Tel. Nearest bank, Danielson, 9 miles; Adams Ex.

CASE & RISLEY PAPER CO. S. P., at mill. Two 1500-lb. Beating engines; one 50-inch Wet Machine. Widest trimmed sheet, 48 inches. Water. Binders', Electric and Bobbins-head Boards. 10,000 lbs. 24 hours.

POQUONOCK—Hartford Co.

Pop. 900. Electric cars from Hartford. M. O. office; Tel. and Ex. office, Windsor, 4 miles; nearest bank, Hartford.

HARTFORD PAPER CO. (Amaziah Brainard, Pres. and Treas.; Newton Case Brainard, Sec.) P. O. address, Hartford. FRANKLIN MILL. S. P., Windsor, 4 miles. One 500-lb. and one 1200-lb. Beating engines; one 84-inch Fourdrinier. Widest trimmed sheet, 72 inches. Water and Steam. Book, Catalogue and French Follo. 6000 lbs. 24 hours.

RAINBOW—Hartford Co.

Pop. 812. Electric cars from Hartford. M. O. office, Tel. and Ex. office, Windsor, 5 miles; nearest bank, Hartford.

HARTFORD PAPER CO. (Amaziah Brainard, Pres. and Treas.; Newton Case Brainard, Sec.) P. O. address, Hartford. RAINBOW MILL. S. P., Windsor, 4 miles. One 600-lb. and one 1000-lb. Beating engines; one 54-inch Fourdrinier. Widest trimmed sheet, 50 inches. Water and Steam. Book and Colored. 4500 lbs. 24 hours.

MERWIN, G. J., & CO. P. O. address, Rainbow. S. P., Windsor, 4 miles. Two 500-lb. Beating engines; one 40-inch Wet Machine. Water and Steam. Press, Jacquard Card, Electric, Shield, Slate and Fender Boards. 2000 lbs. 24 hours.

VERNON, RICHARD R. CONGRESS MILL. S. P., Windsor, 5 miles. Three 1000-lb. and one Jordan engines; one 76-inch Harper Fourdrinier. Water and Steam. Tissue and Copying. 4000 lbs. 24 hours. RAINBOW MILLS. S. P., Windsor, 4 miles. Three 500-lb. and one 800-lb. engines; one 48-inch and one 56-inch Cylinders. Water. RR. Impression Paper. 2000 lbs. 24 hours.

RIVERTON—Litchfield Co.

Pop. 200. Four miles from Winsted. M. O. Tel., Ex. and nearest bank, Winsted.

RIVERTON PAPER CO. (A. Robert Kemp and Joseph Ferguson.) PALISADE MILL. S. P., Winsted. Two 600-lb. Beating, one 1200-lb. Washing and one Refining engines; one 62-inch Single Cylinder. Widest trimmed sheet, 54 inches. Water and Steam. Yellow Railroad, and White and Manila Copying. 2000 lbs 24 hours.

SCITICO—Hartford Co.

Pop. 534. On S. Branch H. Div. of N. Y., N. H. & H. RR. M. O. and Tel. office; Ex., Hazardville; nearest bank, Thompsonville, 5 miles.

STOWE, J. D., & SONS. (Geo. W., Charles E. and W. H. S.) S. P., Hazardville. One 1000-lb. Beating engine; one 62-inch Cylinder. Widest trimmed sheet, 60 inches. Water and Steam. Anti-Rust, Manila, Market, Bogus, Wrapping, and Pocket Book Lining. 4000 lbs. 24 hours.

HIGHEST GRADE BRIMSTONE Average Analysis SULPHUR 99.9 per cent. Organic Matter 1 per cent.
Absolutely free from Arsenic or Selenium. Write for particulars to
UNION SULPHUR CO. Main office, 82 Beaver St., New York. Mines, Calcasieu Parish, La.

40

Connecticut.

SEYMOUR—New Haven Co.

Pop. 3,541. On N. Div. N. Y., N. H. & H. RR. M. O. and Tel. office; Adams Ex.
BEACH PAPER CO., S. Y. (G. W. Beach, Pres.; T. B. Beach, Sec.; S. D. Beach, Treas.) S. P., Naugatuck RR., $\frac{3}{4}$ mile. One 350-lb. Emerson and one 600-lb. Beating and one Jordan engines; one 56-inch Cylinder. Widest trimmed sheet, 52 inches. Water and Steam. Colored Specialties. 3000 lbs. 24 hours.

SHELTON—Fairfield Co.

Pop. 2,837. On B. Div. N. Y., N. H. & H. RR. M. O. office; Tel. and nearest bank, Derby, 1 mile; Adams Ex.

UNITED BOX BOARD AND PAPER CO. (plant formerly operated by the Derby Mills Co.) Two Mills. SHELTON MILL. S. P., Shelton. Ten 800-lb., three 1400-lb. Beating and three Jordan engines; one 68-inch and one 88-inch Cylinders. Widest trimmed sheet, 83 inches. Water. Manila Boards and Paper Specialties. 35,000 lbs. 24 hours.

SOUTHFORD—New Haven Co.

Pop. 196. On H. Div. N. Y., N. H. & H. RR. M. O., Tel. and Adams Ex., Oxford, 3 miles; nearest bank, Waterbury, 10 miles.

DIAMOND MATCH COMPANY. (O. C. Barber, Pres.; J. K. Robinson, Treas.; William M. Graves, Gen. Mgr.) SOUTHFORD MILL. S. P., Southford Station, $\frac{1}{2}$ mile. Four 1000-lb. Beating and three Jordan engines; one 72-inch Five Cylinder. Widest trimmed sheet, 69 inches. Water and Steam. White Coated and Manila-Lined Board. 40,000 lbs. 24 hours.

SOUTH GLASTONBURY—Hartford Co.

Pop. 980. Electric road from Hartford. M. O., Tel. office and Ex., Rocky Hill, 1 mile; nearest bank, Hartford, 9 miles.

WAUSUC MILLS CO. (John Moroney, Pres.; W. P. Sullivan, Sec. and John W. Purtil, Treas. and Gen. Mgr.) WAUSUC MILLS. S. P., Rocky Hill. Two 1000-lb. and one Refining engines; one 44-inch Cylinder. Water and Steam. Binders', Straw, Album and Leather Board, and Specialties. 8000 lbs. 24 hours.

SOUTH MANCHESTER—Hartford Co.

Pop. 7,067. On S. M. Branch of N. Y., N. H. & H. RR. and electric cars from Hartford. M. O. office; nearest bank, Hartford, 9 miles; Adams Ex.

BROOKSIDE PAPER CO. (F. D. Hale, Pres.; A. D. Hale, Sec. and Treas.) BROOKSIDE MILL. S. P., Manchester. One 300-lb. and two 600-lb. engines; two 42-inch Cylinders. Widest trimmed sheet, 34 inches. Steam. Album, Binders', Straw and Trunk Board. 20,000 lbs. 24 hours.

CASE BROTHERS. (A. Willard and A. Wells O.) P. O. address, Highland Park. HIGHLAND MILLS. S. P., South Manchester. Two 600-lb., three 6-cwt. Umpherston and two Jordan engines; one 42-inch and one 48-inch Wet and one 46-inch Four Cylinder Machines. Steam. Press Board, Jacquard Cards, Insulating Board and Specialties. 13,000 lbs. 24 hours. ○

Paper Mills in the United States.

41

ROGERS PAPER MANUFACTURING CO. (Knight E. Rogers, Pres. and Treas.) Two mills. ATLANTIC and ADRIATIC MILLS. S. P., South Manchester. One 300-lb., two 700-lb. and one Jordan engines; one 52-inch and one 56-inch Cylinders. Widest trimmed sheet, 52 inches. Water and Steam. Press, Insulating, Jacquard, Shield and Leather Boards. 6000 lbs. 24 hours. *Rogers Press Boards.*

TALCOTTVILLE—Tolland Co.

Pop. 550. Highland Div. N. Y., N. H. & H. RR. and electric cars from Hartford. M. O. and Tel. office; nearest bank, Rockville, 5 miles; Adams Ex.

SWEET CO., R. K. (John Gemmill, Prop.) GRANITE MILLS. S. P., Talcottville. One 400-lb. and one 800-lb. Beating and one Refining engines; one 44-inch Wet Machine. Water and Steam. Album, Binders', Leather and Straw Board. 9000 lbs. 24 hours.

UNIONVILLE—Hartford Co.

Pop. 1,998. On N. H. Branch N. Div. N. Y., N. H. & H. RR. Nearest bank, Collinsville, 5 miles; M. O. and Tel. office; Adams Ex.

AMERICAN WRITING PAPER COMPANY.—Platner & Porter Paper Manufacturing Company Division. (Charles G. Bill, Mgr.) TUNKIS MILL. S. P., Unionville. Three 800-lb. and two 1200-lb. engines; one 66-inch Machine. Water. Writing. 6000 lbs. 24 hours. *Coupon Bond.*

CASE MANUFACTURING CO. (A. Willard Case, Pres.; Raymond S. Case, Treas., Sec. and Gen. Mgr.) UNIONVILLE MILL. S. P., Unionville. Four 800-lb. and one 1000-lb. Beating and four Refining engines; one 48-inch Three and one 68-inch Four Cylinders. Widest trimmed sheet, 60 inches. Water and Steam. Colored, Hardware, Manilla, Pattern, and Rope. 20,000 lbs. 24 hours.

VERSAILLES—New London Co.

Pop. 147. On C. Div. N. Y., N. H. & H. RR. Nearest bank, Norwich, 6 miles; M. O. and Tel. office; Adams Ex.

EASTERN STRAW BOARD CO. Incorporated. (P. Garvan, Pres.; A. J. Straw, Sec.; Wm. Foulds, Treas.; W. E. Lydall, Mgr.) Office, Manchester. S. P., Versailles. One 800-lb., one 1200-lb. and one 1500-lb. Beating and two Jordan engines; one 96-inch Four Cylinder. Widest trimmed sheet, 83 inches. Water and Steam. Straw Board, Folding, Box Board and Building. 30,000 lbs. 24 hours.

WESTPORT—Fairfield Co.

Pop. 4,017. On N. Y. Div. N. Y., N. H. & H. RR. M. O. and Tel. office; Adams Ex.

WESTPORT PAPER CO. (Robt. W. Post, Sec. and Agt.) One 600-lb. and one 1500-lb. Pickles' Patent Compound engines; two 40-inch Wet Machines. Steam. Binders', Leather and Trunk Board. 16,000 lbs. 24 hours.

WESTVILLE—New Haven Co.

Street cars from New Haven, 3 miles. M. O. office; Tel. office, Ex. and nearest bank. New Haven.

PARKER & SON CO., JOSEPH. (R. A. France, Gen. Mgr.) P. O. address, New Haven. WEST ROCK PAPER MILL. S. P., New Haven. 3 miles. Three 700-lb., one 1000-lb. and one Jordan engines; one 66-inch Fourdrinier. Water and Steam. Blotting. 8000 lbs. 24 hours. ○

FIRE HOSE—RUBBER, COTTON, LINEN.

MANUFACTURED BY BOSTON BELTING COMPANY,
BOSTON, NEW YORK AND BUFFALO.

Rosin Size

of all kinds and descriptions.
Cheaper than mill-made size.
Write for particulars to

ARABOL M'FG CO.,
100 William Street, N. Y.

THE MANHATTAN RUBBER MFG. CO. M'FRS
16 VESSEY STREET, NEW YORK
CHICAGO BRANCH
103 LAKE STREET

BEST GRADE RUBBER HOSE

42

Connecticut and Delaware.

WINDSOR LOCKS—Hartford Co.

Pop. 2,997. On H. Div. N. Y., N. H. & H. RR. M. O. and Tel. office; nearest bank, Sumfield, 4 miles; Adams Ex.

AMERICAN WRITING PAPER CO.—Windsor Paper Company Division. (R. P. Romaine, Mgr.) Nineteen engines, 700 to 2000 lbs.; one 80-inch, one 88-inch and one 100-inch Cylinders. Water. Boards and Manillas. *Boards; Rope and Jute Manillas.* 60,000 lbs. 24 hours.

ANCHOR MILLS PAPER CO., THE. (W. C. Skinner, Pres.; T. M. Cowles, Sec. and Treas.; James T. Coogan, Mgr.) ANCHOR MILLS. S. P., 50 rods. Six 1000-lb. and one Jordan engines; one 68-inch Cylinder and one 90-inch Harper Fourdrinier. Widest trimmed sheets, Cylinder 54 inches and Fourdrinier 76 inches. Water and Steam. White, Colored and Manila Tissues; Pattern, Tillet and Anti-Tarnish; White Shoe, French Folio, Stereotype, Manifold and Blue Seidlitz; Grass Bleached Silver; Yellow, White and Manila Railroad Copying. 5000 to 10,000 lbs. 24 hours. *All kinds of Cylinder and Fourdrinier Tissues. Specialties: Anchor, Grass-bleached Silver and Railroad Copying.*

DEXTER, C. H., & SONS. (Arthur D. and Herbert R. Coffin.) STAR MILLS. S. P., at mill. Five 1000-lb., three Jordan and five 10-cwt. Umpherston engines; one 68-inch Cylinder; one 72-inch and one 96-inch Fourdriniers. Widest trimmed sheet, 80 inches. Water. Bristol Board, Tissues and Colored. 14,000 lbs. 24 hours. NO. 2 MILL. S. P., Windsor Locks. Two 700-lb. Washing and three 1000-lb. Beating, and one Jordan engines; one 72-inch Fourdrinier. Widest trimmed sheet, 62 inches. Water and Steam. Grass-bleached Silver Tissue, White and Colored Tissue, White and Manila Copying, Cover, Manifold and Typewriter, 5000 lbs. 24 hours. *"Star" Grass-bleached Silver Tissue; "Star" White and Colored Tissues; "Star" Copyings—White and Manila; "Star" Bristols; "Unique," "Princess" and "Madras" Deckle-edge Cover Papers; "Star" Manifold Linen, and Thin Typewriter papers.*

WHITTELSEY, FRANK H. WHITTELSEY'S TISSUE MILL. S. P., ¼ mile. Four 1000-lb. and one Refining engines; one 56-inch Cylinder and one 88-inch Harper Fourdrinier. Widest trimmed sheet, 80 inches. Water and Steam. Yellow Way Bill, Manila, White and Parchment Copying; White and Colored Tissue; Manifold, Grass-bleached, Anti-tarnish and Oiled Tissue; Copying-books, Oiled Boards, Envelopes and Train Orders.

DELAWARE.

BEAVER VALLEY—New Castle Co.

Pop. 307. M. O. and Tel. office, Brandywine Summit, Pa., 2½ miles; nearest bank, Wilmington, 7 miles; U. S. Ex. at Granogue, ¾ mile.

GARRETT, EDWIN. Office and warehouse, 516 and 518 Welsh street, Chester, Pa. SUNNY DALE MILL. S. P., Granogue. Two 200-lb. Beating engines; one 36-inch Cylinder. Widest trimmed sheet, 30 inches. Water and Steam. Fine Tissue, Manila and Colored. 1000 lbs. 24 hours.

BOARD
and Paper

F. W.

McINTOSH & CO.

179 Lake St.
CHICAGO

Madison Paper Stock Co. Paper and Paper Makers' Supplies.

OFFICE, 363 Water Street; Packing Houses, 10 and 12 James Slip, NEW YORK.
BOSTON OFFICE, 56 Fulton Street.

Paper Mills in the United States.

43

NEWARK—New Castle Co.

Pop. 1,213. On P. W. & B.; B. & O. RR. M. O. and Tel. office; Adams and U. S. Ex.

CURTIS & BROTHER. (A. A. and F. W. C.) **NONANTUM PAPER MILLS.** S. P., Newark Centre. Seven 1200-lb. Beating and three Refining engines; one 60-inch and one 82-inch Fourdriniers. Width of Super Calenders, 42 inches. Widest trimmed sheet, 76 inches. Steam. Rag Book and Half-Tone, Lithograph, Writing and Colors. 25,000 lbs. 24 hours.

WILMINGTON—New Castle Co.

Pop. 76,508. On B. & O.; B. & P.; P., W. & B.; W. & N. RR.; also vessels. M. O. and Tel. office; Adams, U. S. and B. & O. Ex.

JESSUP & MOORE PAPER CO. (W. H. Sharp, Pres.; D. W. Evans, Vice-Pres.; David Lindsay, Sec.; E. W. Fry, Treas.) Offices, 28 S. Sixth st., Philadelphia, and 290 Broadway, New York. On the Brandywine. **AUGUSTINE MILLS.** S. P., Wilmington, 1 mile. Four 600-lb., five 1200-lb., four 1800-lb. Beating and two Refining engines; one 76-inch, one 90-inch and one 126-inch Fourdriniers. Widest trimmed sheet, 117 inches. Width of Super Calenders, 72 inches. Water and Steam. Book. 65,000 lbs. 24 hours. **ROCKLAND MILL.** S. P., Wilmington, 3 miles. Eleven 1000-lb. Beating and three Refining engines; two 86-inch and one 108-inch Fourdriniers. Widest trimmed sheet, 96 inches. Width of Super Calenders, 58 inches. Water and Steam. Book. 50,000 lbs. 24 hours. Also Soda Fiber.

WOODDALE—New Castle Co.

Pop. 57. On B. & O. RR. M. O. and Tel. office, Marshallton, 3 miles; nearest bank, Wilmington, 9 miles.

MARSHALL & MITCHELL. (T. Elwood Marshall and Taylor S. Mitchell.) **WOODDALE PAPER MILL.** S. P., at mill. Three 600-lb. engines; one 62-inch Fourdrinier. Widest trimmed sheet, 58 inches. Water and Steam. Manila. 3000 lbs. 24 hours.

YORKLYN—New Castle Co.

Pop. 300. On L. Div. of B. & O. RR. Nearest bank, Kennett Square, Pa., 4 miles; Tel. office, Ashland, 1 mile; U. S. Ex.

MARSHALL BROTHERS. (Israel W. and T. Elwood M.) **GLEN ROCK MILLS.** S. P., $\frac{1}{4}$ mile. One 600-lb. and two 1000-lb. Beating and two Jordan engines; one 66-inch Fourdrinier. Widest trimmed sheet, 60 inches. Water and Steam. All Rag Papers for Vulcanized Fibre, and Rag Specialties. 6000 lbs. 24 hours.

MARSHALL & SONS, T. S. (Israel W., and T. Elwood and estate of T. S. M.) **HOMESTEAD MILLS.** Location, $2\frac{1}{2}$ miles south of Kennett Square, Pa. S. P., B. & O. RR., 1 mile. Two 500-lb. engines; one 58-inch Double Cylinder. Widest trimmed sheet, 54 inches. No. 2 Manila. 4000 lbs. 24 hours.

The UNION SULPHUR CO.,
Main Office—82 Beaver Street, New York.
Mines—Calcasieu Parish, La.

PRODUCERS OF THE
HIGHEST GRADE BRIMSTONE
ON THE MARKET.

JOHN H. LYON & CO. 174 DUANE STREET, NEW YORK. PACKERS AND DEALERS IN RAGS & OLD PAPERS

41 Park Row,
NEW YORK.

IMPORTERS OF
SULPHITE and SODA PULPS, LINEN and
COTTON RAGS, JUTE STOCKS, SLIZING, &c.

CASTLE, GOTTHEIL & OVERTON

44

District of Columbia, Georgia and Illinois.

DISTRICT OF COLUMBIA.

WASHINGTON.

Pop. 378,718. On B. & O.; B. & P. RR. M. O. and Tel. office; Adams and U. S. Ex.

DISTRICT OF COLUMBIA PAPER MANUFACTURING COMPANY. (G. L. Nicholson, Pres.; S. T. Brown, Vice-Pres.; J. B. Thomas, Treas.; D. A. Smith, Gen. Mgr.) Location, K and Thirty-third streets. S. P., Washington, D. C. Four 700-lb., one 1000-lb. Beating and one Jordan engines; one 66-inch Fourdrinier. Widest trimmed sheet, 60 inches. Water and Steam. Blotting, Cover, Matrix and Specialties. 15,000 lbs. 24 hours.

GEORGIA.

MARIETTA—Cobb Co.

Pop. 7,814. On W. & A. & A.; K. & N. RR. M. O. and Tel. office; Southern Ex.

MARIETTA PAPER MILLS. (Moultrie M. Sessions, Pres.; E. J. Power, Vice-Pres.; S. D. Squires, Supt.) S. P., at mill. Ten 1200-lb. Beating and six Refining engines; one 70-inch and one 72-inch Fourdriniers, and one 72-inch Board and one 36-inch Cylinder. Widest trimmed sheet, 72 inches. Steam. Book, News, Manilla, Bag, Gray Rag, Lined Board, Plain and Lined Chip Board, News Board, Sheathing and Carpet Lining. 70,000 lbs. 24 hours.

ILLINOIS.

CARLYLE—Clinton Co.

Pop. 1,874. On B. & O. RR. M. O. and Tel. office; U. S. Ex.

CARLYLE PAPER CO. (Peter Hinkel, Pres.; John S. Hinkel, Vice-Pres.; Michael Keck, Sec.; S. A. Stone, Treas.) S. P., Carlyle. Four 1200-lb. and two 1500-lb. Beating and two Refining engines; one 86-inch Double Cylinder. Widest trimmed sheet, 82 inches. Steam. Carpet Lining, Straw Wrapping, Wood Felt, Sheathing, and Straw Board. 48,000 lbs. 24 hours.

CHICAGO—Cook Co.

Pop. 1,629,575. On C. & N. W.; C. & A.; C. & G. T.; B. & O.; C. B. & Q.; C. & E. I.; C. M. & St. P.; C. R. I. & P.; L. S. & M. S.; M. C.; P. C. & St. L.; W. St. L. & P.; C. I. & L.; C. & W. I.; N. Y. C. & St. L.; E. C. E. & L. S. C.; S. F. & Cal.; C. G. W.; I. C. C. & I. C. and W. C. RR. M. O. and Tel. office; Adams, American, U. S., Pacific, Wells, Fargo & Co. and Erie Ex.

AMERICAN STRAW BOARD CO. Main office, Old Colony Building. Incorporated under the laws of the State of Illinois July, 1889.

OFFICERS—President, O. C. Barber; Vice-President, E. R. Stettinius; Secretary and Treasurer, E. M. Watkins; directors, S. B. Fleming, Wm. M. Graves, J. K. Robinson, W. A. Russell.

Capital stock \$6,000,000, all common and all issued. Bonds—Original issue, \$1,250,000; outstanding February 28, 1904, \$411,000. Interest payable February 1 and August 1.

Paper Mills in the United States.

45

BALANCE SHEET JANUARY 1, 1904 AND 1905.

| <i>Assets.</i> | | |
|---|-------------|-------------|
| | 1905. | 1904. |
| Real estate and patents and machinery..... | \$6,286,412 | \$6,330,908 |
| Investment account | 269,327 | 42,249 |
| Stores | 425,000 | 425,000 |
| Personal property | 57,739 | 61,790 |
| Merchandise | 55,479 | 40,602 |
| Supplies | 221,613 | 320,090 |
| Bills receivable | 14,776 | 37,700 |
| Accounts receivable | 261,961 | 281,809 |
| Cash | 123,719 | 46,112 |
| <i>Liabilities.</i> | | |
| Capital stock | \$6,000,000 | \$6,000,000 |
| Accounts payable | 18,207 | 56,950 |
| Bills payable | 330,000 | 258,000 |
| Bonds | 370,589 | 464,982 |
| Bonds, interest accrued—interest not due..... | 10,300 | 11,650 |
| Surplus | 986,933 | 795,296 |

Transfer agent and registrar of stock, Merchants' Loan and Trust Co.
Annual meeting first Thursday in February.

LIST OF PAPER MILLS OWNED BY THE COMPANY.

| | Capacity, pounds per 24 hours. |
|----------------------------|--------------------------------------|
| Lockport, Ill..... | 70,000 |
| Quincy, Ill..... | 80,000 |
| Wilmington, Ill..... | 30,000 |
| Anderson, Ind..... | 76,000 |
| Kokomo, Ind..... | 36,000 |
| Noblesville, Ind..... | 96,000 |
| Chestertown, Md..... | 36,000 |
| Barberton, Ohio..... | 60,000 |
| Circleville, Ohio..... | 120,000 |
| Dayton, Ohio..... | 64,000 |
| Lima, Ohio..... | 60,000 |
| Piqua, Ohio..... | 70,000 |
| Tiffin, Ohio..... | 50,000 |
| Tippecanoe City, Ohio..... | 28,000 |
| Winchester, Va..... | 24,000 |

CHICAGO COATED BOARD CO. (M. R. Williams, Pres.; Benj. I. Harter, Treas. and Gen. Mgr.; H. C. Parks, Sec.) 545 to 581 North Water Street. S. P., at mill. Eleven 1500-lb. Beating and eight Jordan engines; two 122-inch five and one 90-inch five Cylinders. Steam. Paper Box Boards. 150,000 lbs. 24 hours. ○

LOCKPORT—Will Co.

Pop. 2,659. On C. & A.; A., T. & S. F. RR. M. O. and Tel. office; U. S. and Wells, Fargo & Co. Ex.

AMERICAN STRAW BOARD CO. LOCKPORT MILL. S. P., canal and railroad at mill. Eleven 800-lb. and two 1000-lb. Beating and two Marshall engines; one 42-inch, one 62-inch and one 72-inch Cylinders. Widest sheet made, 66 inches. Water and Steam. Straw Board, Plain, Mill Lined and Sheet Lined. 70,000 lbs. 24 hours.

RUBBER COVERED ROLLERS.

MANUFACTURED BY BOSTON BELTING COMPANY,
BOSTON, NEW YORK AND BUFFALO.

46.

Illinois.

MARSEILLES—La Salle Co.

Pop. 2,539. On C., R. I. & P. RR. M. O. and Tel. office; U. S. Ex.

W. D. BOYCE PAPER MILLS. (W. D. Boyce, Owner; L. B. Steward, Mgr.) S. P., at mill. Six 1000-lb. Beating and three Refining engines; one 86-inch Four Cylinder and one 120-inch Fourdrinier. Widest trimmed sheet, 100 inches. Water and Steam. News, 50,000 lbs. and Manila Tag Board, Folding Box Board, Ice Cream and Oyster Pall Stock, 30,000 lbs. 24 hours. Also Ground Wood.

CRESCENT PAPER CO. (R. F. Knott, Pres.; Thomas Tucker, Sec.; J. A. Kelso, Treas.) CRESCENT MILL. S. P., side track at mill. Four 1200-lb. Beating and two Refining engines; one 78-inch Four Cylinder. Widest trimmed sheet, 72 inches. Water and Steam. Straw and Chip Board, Egg Case Fillers and Building Board. 40,000 lbs. 24 hours.

HOWE & DAVIDSON CO. (F. B. Davidson, Pres.; John F. Clark, Mgr.; A. Deane, Supt.) S. P., at mill. Ten 1000-lb. Beating and three Jordan engines; one 120-inch Five Cylinder. Widest trimmed sheet, 110 inches. Water and Steam. Chip, Straw and Combination Board. 70,000 lbs. 24 hours.

MARSEILLES WRAPPING PAPER CO. (John F. Clark, Pres. and Mgr.; F. B. Davidson, Treas.; ——— Chapinan, Sec.) NO. 1 MILL. S. P., at mill. Four 1000-lb. Beating and one Jordan engines; one 72-inch Double Cylinder. Widest trimmed sheet, 68 inches. Water and Steam. Water Finished and Glazed Express, Black Hardware and Bag. 20,000 lbs. 24 hours.

MORRIS—Grundy Co.

Pop. 4,373. On C., R. I. & P. RR. M. O. and Tel. office; U. S. Ex.

MORRIS BOX BOARD CO. (Mill formerly operated by Morris Paper Co.) (Charles H. Stewart, Pres.; Charles F. Da Costa, Vice-Pres.; M. D. Follansbee, Sec. and Treas.; B. F. McKeage, jr., Asst. Treas.; E. W. Bonfield, Mgr.) MORRIS MILL. S. P., at mill. Three 1000-lb., one 1200-lb. and one 1600-lb. Beating and three Jordan engines; one 48-inch Three Cylinder and one 68-inch Four Cylinder. Steam. Oak Grained and Plain Jute Boards, Manila, White and Colored Pulp-Lined Combination Boards, Plain and Mill-lined Straw and Chip Boards. 50,000 lbs. 24 hours. (Edward L. Clover, receiver in bankruptcy.)

MOUNT CARMEL—Wabash Co.

Pop. 4,311. On C. Div. C. C. C. & St. L.; S. RR. M. O. and Tel. office; Adams and Am. Ex.

UNITED BOX BOARD AND PAPER CO. Office, 11 Broadway, New York. (Mill formerly operated by the Utility Paper Co.) MOUNT CARMEL MILL. S. P., at mill. Six 1200-lb. Beating and two Refining engines; one 86-inch Four Cylinder. Widest trimmed sheet, 80 inches. Steam. Straw Board. 42,000 lbs. 24 hours.

Paper Mills in the United States.

47

PEORIA—Peoria Co.

Pop. 56,100. On T. P. & W.; C. B. & Q.; C. & A.; C. P. & St. L.; C. R. I. & P.; C. C. & St. L.; R. I. & P.; I. C.; P. & P. U.; St. F., C. & N. W.; L. E. & W. RR. M. O. and Tel. office; Adams, Am., Pac., U. S. and Wells, Fargo & Co. Ex.

UNITED BOX BOARD AND PAPER CO. Office, 11 Broadway, New York. (Mill formerly operated by the Peoria Straw Board Co.) **PEORIA MILL.** Location, North Peoria. S. P., at mill. Eleven 1000-lb., one 1600-lb. and three Jordan engines; one 62-inch and one 96-inch Cylinders. Widest trimmed sheet, 91 inches. Steam. Straw Board. 80,000 lbs. 24 hours.

PEKIN—Tazewell Co.

On T. P. & W.; C. B. & Q.; C. & A.; C. P. & St. L.; C. C. C. & St. P.; R. I. & P.; I. C.; P. & P. U.; P. & P. T.; A. H. S. F.; L. E. & W. RR. and Ills. river. M. O. and Tel. office; Ad., Am., U. S. and W. F. Co. Ex.

ILLINOIS BOX BOARD COMPANY. (K. L. Wood, Pres.; Lewis H. Wood, Vice-Pres.; Paul J. Wood, Sec.) S. P., at mill. One 800-lb. and three 1200-lb. Beating and two Refining engines; one 74-inch Four Cylinder. Widest trimmed sheet 68 inches. Steam, Plain and Mill Lined Straw and Chip Boards. 40,000 lbs. 24 hours.

QUINCY—Adams Co.

Pop. 36,252. On C., B. & Q.; O., K. C. & E.; H. & St. Joe; Wabash RR. M. O. and Tel. office; Adams and Pac. Ex.

AMERICAN STRAW BOARD CO. Two mills. S. P., at mills. **GEM CITY MILL.** Four 800-lb. and one Marshall engines; one 42-inch and one 72-inch Cylinders. Widest sheet made, 66 inches. Steam. Steam Dried Straw Board, Plain; Egg Case Board, Building Board and Wrapping Paper. 30,000 lbs. 24 hours. **ATLAS MILL.** Five 1000-lb. and one Jordan engines; one 68-inch Cylinder. Steam. Steam Dried Straw Board, Mill Lined; Egg Case Board and Building Board. 50,000 lbs. 24 hours.

ROCK FALLS—Whiteside Co.

Pop. 2,176. On C., B. & Q. RR. M. O. and Tel. office; Am. and Ad. Ex.

ROCK FALLS PAPER MILL. (T. C. Nutter, Supt.) S. P., at mill. Eight 1200-lb. and three Refining engines; one 78-inch and one 90-inch Cylinders. Widest trimmed sheet, 81 inches. Water and Steam. Straw and Rag Wrapping. 70,000 lbs. 24 hours. ○

ROCKFORD—Winnebago Co.

Pop. 31,051. On C. & N. W.; C., B. & Q.; C., M. & St. P.; I. C. RR. M. O. and Tel. office; Am., Adams, and U. S. Ex.

ROCKFORD PAPER BOX BOARD CO. (Frank Heywood, Pres.; J. A. Heinrich, Vice-Pres.; S. W. Rossiter, Second Vice-Pres.; S. J. Murton, Treas.; M. L. Rossiter, Sec.) S. P., at mill. Four 1200-lb. Beating and two Jordan engines; one 72-inch Four Cylinder. Widest sheet made, 67 inches. Steam. Straw, Chip, Jute and Combination Boards. 30,000 lbs. 24 hours.

ROCKFORD PAPER MILLS. (M. B. St. John, Mgr.) **ROCKFORD PAPER MILLS.** S. P., at mill. Three 1400-lb. and one Refining engines; one 62-inch Double Cylinder. Widest trimmed sheet, 56 inches. Water and Steam. Straw Board and Straw Wrapping. 24,000 lbs. 24 hours.

THE LARGEST SULPHUR MINE IN THE WORLD

CALCASIEU PARISH, LOUISIANA

If you are looking for a high-grade Brimstone write to
THE UNION SULPHUR CO., Main office, 82 Beaver St., New York. Mines, Calcasieu Parish. I

DARMSTADT, SCOTT & COURTNEY, Packers and Importers of all Grades of Paper Stock, 121 SOUTH ST., NEW YORK.

Rosin Size

of all kinds and descriptions.
Cheaper than mill-made size.
Write for particulars to . . .

ARABOL M'FG CO.,
100 William Street, N. Y.

48

Illinois.

ROCKTON—Winnebago Co.

Pop. 926. On R. & S. Div. of C., M. & St. P. RR. Nearest bank, Beloit, Wis., 3 miles; M. O. and Tel. office; U. S. Ex.

BRADNER SMITH & CO. Incorporated. (Chas. M. Smith, Pres.; C. F. Mather Smith, Sec. and Treas.) P. O. Address, Chicago. Two mills. **WINNEBAGO NO. I MILL.** Five 350-lb., four 700-lb., one 1000-lb. and one Jordan engines; one 48-inch and one 68-inch Double Cylinders. Water and Steam. Building, Carpet Lining, Straw Board and Wrapping. 20,000 lbs. 24 hours. **WINNEBAGO NO. II MILL.** Four 800-lb. and one Jordan engines; one 72-inch Cylinder. Water and Steam. Building, Carpet Lining, Straw Board and Wrapping. 20,000 lbs. 24 hours.

COONS, FRED M. S. P., at mill. Five 1000-lb. and one 1200-lb. Beating engines; one 42-inch and one 80-inch Double Cylinders. Widest trimmed sheet, 74 inches. Water and Steam. Carpet Lining and Deadening Felt. 60,000 lbs. 24 hours.

ST. ELMO—Fayette Co.

Pop. 1,850. June. T. H. & T., and St. L. & St. E. Div. C. & E. RR. M. O. and Tel. office; Ad. and Am. Ex.

ST. ELMO PAPER MILL. (J. W. Lambert, Mgr., Estate of B. F. Johnston.) **ST. ELMO MILL.** S. P., at mill. Two 1000-lb. Beating and one Refining engine; one 52-inch Cylinder. Widest trimmed sheet, 48 inches. Steam. Rag Wrapping and Red Rosin Sheathing. 12,000 lbs. 24 hours. (Mill formerly operated by St. Elmo Paper Co.)

TAYLORVILLE—Christian Co.

Pop. 4,248. On B. Div. of B. & O. S. W.; St. L. Div. of W. RR. M. O. and Tel. office; U. S. and Pac. Ex.

PRAIRIE STATE PAPER CO. (E. C. Westervelt, Pres.; O. L. Hammond, Sec.; Frank Brewer, Treas. and Supt.) **WHITE OAK MILLS.** S. P., side track at mill. Four 1000-lb. and one Jordan engines; one 86-inch Double Cylinder. Widest trimmed sheet, 80 inches. Steam. Bag and Express and Paper Bags. 25,000 lbs. 24 hours.

WILMINGTON—Will Co.

Pop. 1,420. On Chicago & Alton RR. M. O. and Tel. office; U. S. Ex.

AMERICAN STRAW BOARD CO. S. P., side track at mill. Five 800-lb. and two 1000-lb. Beating engines; one 70-inch Cylinder. Widest sheet made, 64 inches. Water. Steam Dried Straw Board, Plain and Mill Lined; and Chip Board. 30,000 lbs. 24 hours.

VANDALIA—Fayette Co.

Pop. 2,665. On T. H. & I. and I. C. RR. M. O. and Tel. office; Adams and Am. Ex.

FORD MANUFACTURING CO. (J. W. Ford, Pres., Chicago, Ill.; J. W. Ford, Jr., Vice-Pres.; Phillips Sanders, Sec. and Treas.; W. O. Ford, Gen. Mgr.) **VANDALIA PAPER MILL.** S. P., at mill. Six 1000-lb. Beating and two Jordan engines; one 56-inch and one 68-inch Cylinders. Widest trimmed sheet, 68 inches. Steam. Roofing and Deadening Felt and Carpet Lining. 40,000 lbs. 24 hours.

BOARD
and Paper

F. W. McINTOSH & CO.

179 Lake St.
CHICAGO

Paper Mills in the United States.

49

WALDRON—Kankakee Co.

Pop. 353. On C. C. C. & St. L. RR. Tel. office; M. O. and nearest bank, Kankakee, 5 miles; Am. Ex.

UNITED BOX BOARD & PAPER CO. Office, 11 Broadway, N. Y. (Mill formerly operated by the Bonfield Paper Co. **WALDRON MILL.** S. P., at mill. Three 1000-lb. and one Jordan engines; one 72-inch Cylinder. Widest trimmed sheet, 68 inches. Water and Steam. Straw and Chip Boards. 22,000 lbs. 24 hours.

INDIANA.

ALBANY—Delaware Co.

Pop. 2,116. On L. E. & W. RR. M. O. and Tel. office; U. S. Ex.

ALBANY PAPER CO., THE. (Wm. Schoettle, Pres.; Wm. P. Datz, Sec. and Treas.; C. R. Austin, Supt.) S. P., at mill. Five 1000-lb. Beating and one Jordan engines; one 68-inch Three Cylinder. Widest trimmed sheet, 65 inches. Steam. Straw Board, Plain and Lined. 32,000 lbs. 24 hours.

ALEXANDRIA—Madison Co.

Pop. 7,221. L. E. & W.; C. C. C. & St. L. RR. M. O. and Tel. offices; Am. and U. S. Ex.

ALEXANDRIA PAPER CO. (S. A. Cook, Pres.; H. H. Cook, Vice-Pres.; E. W. Yule, Sec. and Treas.) S. P., at mill. Six 1200-lb. and two Refining engines; one 114-inch and one 118-inch Fourdriners. Steam. Natural Gas for fuel. Machine Finish Book No. 1 and No. 2, Manillas, Butchers' Manillas, News, Express and Wrapping. 70,000 lbs. 24 hours.

ANDERSON—Madison Co.

Pop. 20,178. On C. C. C. & St. L.; P. C. C. & St. L.; C. & S. E. RR. M. O. and Tel. office; Am., Adams and U. S. Ex.

AMERICAN STRAW BOARD CO. ANDERSON MILL. S. P., at mill. Nine 800-lb., ten 1000-lb. and three Jordan engines; one 72-inch and one 86-inch Cylinders. Widest sheet made, 80 inches. Steam. Steam Dried Straw Board, Plain, Mill Lined and Sheet Lined. 78,000 lbs. 24 hours.

BROOKVILLE—Franklin Co.

Pop. 2,087. On White Water Valley Division of C. C. C. & St. L. RR. M. O. and Tel. office; Am. Ex.

THOMPSON & NORRIS CO. OF INDIANA, THE. (Robt. H. Thompson, Pres.; Henry D. Norris, Vice-Pres.; Edward S. Sharpe, Treas.; Martin H. Day, Sec., and W. D. Bradt, Mgr.) Office, Prince and Concord streets, Brooklyn, N. Y. **MIDLAND PAPER MILLS.** S. P., side track to mills. Two 1000-lb., two 1400-lb. and two 1600-lb. Beating and two Jordan engines; one 72-inch and one 96-inch Double Cylinder. Widest trimmed sheet, 85 inches. Water and Steam. Straw and Fibre Papers for Corrugating. 50,000 lbs. 24 hours. Also Ground Wood.

BROWNSTOWN—Jackson Co.

Pop. 1,685. B. & O. S. W. RR. M. O. and Tel. office; U. S. Ex.

BROWNSTOWN STRAW BOARD AND PAPER CO. (J. B. Burrell, Pres.; W. R. Bolles, Vice-Pres.; H. E. Wallace, Sec. and Treas.; John Keifer, Supt.) S. P., at mill. Two 1000-lb. and one 1400-lb. Beating and one Refining engines; one 40-inch and one 62-inch Cylinders. Widest trimmed sheet, 56 inches. Steam. Gray Rag Lining, Red Lining Express, Rag Wrapping and Straw Wrapping. 16,000 lbs. 24 hours.

DECKLE STRAPS.

MANUFACTURED BY BOSTON BELTING COMPANY,
BOSTON, NEW YORK AND BUFFALO.

CARTHAGE—Rush Co.

Pop. 1,028. On North Vernon Line C., C., & St. L. RR. M. O. and Tel. office; Am. Ex.

UNITED STATES BOARD AND PAPER CO. (W. P. Holliday, Pres.; H. M. Wrigley, Vice-Pres.; J. H. Duncan, Sec. and Treas.; E. N. Hill, Gen. Mgr.) CARTHAGE MILL. S. P., Carthage. Ten 1000-lb. and two Jordan engines; one 40-inch and one 96-inch Cylinders. Widest trimmed sheet, 91½ inches. Steam. Steam and Air Dried Straw and Binders' Board. 44,000 lbs. 24 hours.

DELPHI—Carroll Co.

Pop. 2,382. On W., C. I. & St. L. RR. M. O. and Tel.; Pac. and Am. Ex.

DODGE, LEVI. One 68-inch Cylinder. Widest trimmed sheet, 62 inches. Straw Board.

EATON—Delaware Co.

Pop. 1,567. On F. W., C. & L. Branch L. E. & W. RR. M. O. and Tel. office; U. S. Ex.

UNITED BOX BOARD & PAPER CO. Office, No. 11 Broadway, New York. (Mill formerly operated by the Paragon Paper Co.) EATON MILL. S. P., switch to mill. Six engines, 48x48 inches, and two Jordan engines; one 86-inch Cylinder. Widest trimmed sheet, 80 inches. Natural Gas. Straw Board. 44,000 lbs. 24 hours.

ELKHART—Elkhart Co.

Pop. 15,184. On C. C. C. & St. L.; E. & W.; L. S. & M. S. RR. M. O. and Tel. office; Am., Nat. and U. S. Ex.

ELKHART BRISTOL BOARD AND PAPER CO. (H. A. Metzger, Pres.; C. E. Frye, Treas.; A. E. Metzger, Sec.) S. P., at mill. Two 500-lb., one 800-lb., two 1000-lb. Beating and two Refining engines; one 62-inch Four Cylinder. Water and Steam. Bristol, Tag, Document Cover, Folding Box and Press Boards. 20,000 lbs. 24 hours.

ELKHART PAPER MILL CO. (H. F. Dayton, Pres.; B. Hopper, Vice-Pres.; W. E. Burris, Sec.; G. W. Frederick, Treas. and Mgr.) ELKHART PAPER MILL. S. P., at mill. Five 800-lb. and four 1100-lb. Beating and two Refining engines; one 70-inch and one 80-inch Fourdriners. Widest trimmed sheet, 80 inches. Width of Super Calenders, 42 inches. Water and Steam. Machine Finished and Super-Calendered Book and Tablet. 30,000 lbs. 24 hours. (Mill formerly operated by Elkhart Paper Co.)

UNION WAXED AND PARCHMENT PAPER CO. (Mill formerly operated by Globe Paper Co.) (E. G. Sparks, Pres.; F. C. Blanchard, Treas.; F. C. Beach, Sec.) N. Y. office, 273 Broadway. GLOBE MILL. S. P., at mill. Four 500-lb., four 1000-lb. and two Refining engines; one 90-inch and one 84-inch Cylinders. Water. Plain and Waxed Tissue. 6000 lbs. 24 hours.

Madison Paper Stock Co. Paper and Paper Makers' Supplies.

OFFICE, 363 Water Street; Packing Houses, 10 and 12 James Slip, NEW YORK.
BOSTON OFFICE, 56 Fulton Street.

Paper Mills in the United States.

51

EVANSVILLE—Vanderburg Co.

Pop. 59,007. On E. & T. H., E. H. & N. Div. of L. & N.; E. Div. S.; P. Div. I. C.; E. & I.; L. H. & St. L.; Ohio Valley Branch I. C. and E. Sub. & N. RR. M. O. and Tel. office; Adams, Am., U. S. and Southern Ex.

FUNKE'S SONS, FERDINAND. (John M. F., Ferdinand A. F. and Jos. H. F.) EVANSVILLE PAPER MILL. S. P., at mill. Two 900-lb. and one 1000-lb. Beating and one Jordan engines; one 66-inch Double Cylinder. Widest trimmed sheet, 60 inches. Steam. Heavy Cloth. Mill Wrapper, Absorbent and Common Ham Wrapper and Feather Edge Fire Work. 20,000 lbs. 24 hours.

GAS CITY—Grant Co.

Pop. 2,622. On P., C., C. & St. L. RR. M. O. and Tel. office; Am. and Ad. Ex. WESTERN STRAW BOARD CO., THE. (Thomas F. Walsh, Pres.; W. C. Jacobs, Vice-Pres.; E. W. Gans, Treas.; Isaac Harter, Jr., Sec.; Fred. J. Motz, Gen. Mgr.) Address, St. Mary's, Ohio. One 750-lb., one 1200-lb. and one 2000-lb. Beating and three Refining engines; one 96-inch Four Cylinders. Widest trimmed sheet, 90 inches. Steam. Plain and Oak-Grained Jute Board, Plain, Single and Double Manila Lined News, Chip Board, Clothing Box Board and Specialties. 40,000 lbs. 24 hours.

HARTFORD CITY—Blackford Co.

Pop. 5,912. On Ft. W., C. & L. Div. of L. E. & W.; P., C., C. & St. L. RR. M. O. and Tel. office; U. S. and Adams Ex.

HARTFORD CITY PAPER CO. (Louis Fox, Pres.; Chas. H. Worden, Vice-Pres.; Henry J. Miller, Sec., and A. D. Schaeffer, Treas. and Gen. Mgr.) S. P., track at mill. Five 1200-lb. Beating and one Refining engines; one 120-inch Fourdrinier. Widest trimmed sheet, 110 inches. Steam. Manila, Drawing, Fibre and Novel. 40,000 lbs. 24 hours. Also Ground Wood.

WAYNE PAPER MILLS. (Louis Fox, Pres.; H. J. Miller, Vice-Pres.; John Mohr, Jr., Sec. and Treas.) Nine 1200-lb. Beating and two Refining engines; one 110-inch Three Cylinder. Widest trimmed sheet, 100 inches. Steam. Rope and Express. 40,000 lbs. 24 hours.

INDIANAPOLIS—Marion Co.

Pop. 169,164. On C. H. & I.; I. D. & W.; L. E. & W.; C. I. & L.; I. C. & I.; I. & C.; C. C. C. & St. L.; P. C. C. & St. L.; I. & V.; T. H. & I. RR. M. O. and Tel. office; Adams, Am., Nat., G. N., Pac., Tex., U. S., B. & O., Southern and Wells, Fargo & Co. Ex.

BEVERIDGE PAPER CO. (H. L. Beveridge, Pres.; S. B. Sutphin, Sec. and Treas.) S. P., at mill. Four 800-lb. and three 1000-lb. Beating and five Jordan engines; one 54-inch Six and one 72-inch Five Cylinder Steam. Patent White and Combination Boards, Bristols, Blanks and Silk Wrappers. 50,000 lbs. 24 hours. ○

KNIGHTSTOWN—Henry Co.

Pop. 1,942. On P., C., C. & St. L.; C., C., C. & St. L. RR. M. O. and Tel. office; Adams and Am. Ex.

KNIGHTSTOWN PAPER CO. (Harry Strickland, Pres.; John Lambert, Vice-Pres.; George Forbes, Treas.; Frank Williams, Sec.) BROOKSIDE MILL. Two 1200-lb. and one Jordan engines; one 68-inch Cylinder. Widest sheet made, 64 inches. Steam. Straw Wrapping, Rag Wrapping and Butchers' Fibre. 20,000 lbs. 24 hours.

JOHN H. LYON & CO. 174 DUANE STREET, NEW YORK. BROWN BOILED, SODA, WOOD PULP
SULPHITE BLEACHED AND UNBLEACHED ALSO STRAW PULP

99.9 per cent. SULPHUR—1 per cent. Organic Matter.

This is the average analysis of our high-grade brimstone. Write us for quotations.
THE UNION SULPHUR CO., Main office, 82 Beaver St., New York. Mines, Calcasieu Parish, La.

41 Park Row,
NEW YORK.

IMPORTERS OF
SULPHITE and SODA PULPS, LINEN and
COTTON RAGS, JUTE STOCKS, SIZING, &c.

CASTLE, GOTTHEIL & OVERTON }

52

Indiana.

KOKOMO—Howard Co.

Pop. 10,800. On P., C., C. & St. L.; I. & M. C. Div. of L. E. & W. and T., St. L. & K. C. RR. M. O. and Tel. office; Adams, Nat. and U. S. Ex.

AMERICAN STRAW BOARD CO. Eight 1000-lb. and two Refining engines; one 86-inch Four Cylinder. Steam. News, Chip and Pulp Lined Boards. Widest sheet made, 80 inches. 36,000 lbs. 24 hours.

KOKOMO PAPER CO. (C. L. Wood, Pres. and Treas.; George P. Wood, Sec. and Mgr.) **KOKOMO PAPER MILL.** S. P., at mill. Three 800-lb. engines; one 72-inch Four Cylinder. Widest sheet made, 68 inches. Gas. Pulp Boards, Layers, Folding Box Boards, and Chip Boards. 30,000 lbs. 24 hours

LEWIS KNERR PAPER CO. Office, Cincinnati. (W. C. Proctor, Pres.; C. L. La Boiteaux, Sec. and Sales Agt.; W. J. Haldeman, Treas.) S. P., at mill. Six 800-lb. Beating engines; one 90-inch Five Cylinder Board Machine. Box Boards. 50,000 lbs. 24 hours.

LAFAYETTE—Tippecanoe Co.

Pop. 18,116. On W.; L. E. & W.; C. I. & L.; C. C. C. & St. L. M. O. and Tel.; Am., U. S. and Pac. Ex.

LAFAYETTE BOX BOARD CO. (Thomas Bauer, Pres.; Ben. I. Harter, Vice-Pres.; G. D. Jay, Sec.; Bruce F. Falley, Treas.) S. P., at mill. Nine 1500-lb. Beating and two Jordan engines; one 122-inch Five Cylinder. Widest trimmed sheet, 110 inches. Steam. Straw Board, plain and mill and sheet lined. 80,000 lbs, 24 hours.

MADISON—Jefferson Co.

Pop. 7,835. On L. Div. of P. C. C. & St. L. RR. M. O. and Tel. office; Adams Ex.

MADISON BOARD AND PAPER MANUFACTURING CO. (G. O. Coney, Pres. and Mgr.; William Fleming, Vice-Pres. and Supt.; T. E. Hollingsworth, Sec. and Treas.) S. P., at mill. Three 1500-lb. Beating and three Refining engines; one 44-inch and one 68-inch Three Cylinders. Widest sheet made, 60 inches. Steam. Straw, Wrapping, Light Board, Rag Wrapping and Building. 36,000 lbs. 24 hours. (W. O. McLelland, Trustee.)

MARION—Grant Co.

Pop. 17,837. On M. Div. of C. C. C. & St. L.; C. Div. of P. C. C. & St. L.; T., St. L. & K. C. and C. R. & M. RR. M. O. and Tel. office; Am., Adams and Nat. Ex.

UNITED BOX BOARD & PAPER CO. Office, 11 Broadway, New York. (Mill formerly operated by the Indiana Pulp and Paper Co.) **MARION MILL.** Six 1200-lb. Beating and two Jordan engines; one 96-inch five Cylinder. Widest trimmed sheet, 90 inches. Natural Gas. Wood Pulp Board and Combination Board. 50,000 lbs. 24 hours. Also Ground Wood.

MARION PAPER CO. (J. Wood Wilson, Pres.; J. L. McCulloch, Vice-Pres. and Sec.; H. A. Gable, Treas. and Gen. Mgr.) S. P., Marion. Four 1000-lb. and three 1500-lb. Beating engines; one 72-inch and one 86-inch Cylinder. Widest trimmed sheet, 82 inches. Steam. Folding Box Board, News Board, Filled and Solid Pulp Board, Plain and Grained Jute Board and Colored Board. 80,000 lbs. 24 hours.

CHINA CLAY

FINE QUALITY.
CAPACITY, 150 TONS DAILY.

HIGH RETENTION.

PHILADELPHIA CLAY CO., - - -

1201 Chestnut St., Philadelphia.

Paper Mills in the United States.

53

VIETHS' PAPER MILLS. (O. H. Vieths, Pres. and Treas.; E. G. Gereke, Vice-Pres.; M. B. McFeely, Sec. and Mgr.) S. P., on M. Div., C. C. C. and St. L. RR. Five 800-lb. and two Jordan engines; one 62-inch Four Cylinder. Widest trimmed sheet, 58 inches. Steam. Plain and Mill-Lined Straw Board, Plain and Pulp-Lined Paper Stock Board, News Board. 30,000 lbs. 24 hours.

MISHAWAKA—St. Joseph Co.

Pop. 5,500. On C. & G. T.; L. S. & M. S.; E. & W. RR. M. O. and Tel. office; U. S. and Am. Ex.

MISHAWAKA PAPER AND PULP CO. (R. B. Clark, Pres.; J. F. Clark, Vice-Pres.; W. F. Miller, Sec., Treas. and Mgr.) ELK MILLS. S. P., at mill. Three 1000-lb. and one Refining engines; one 70-inch Four-drinier. Widest trimmed sheet, 66 inches. Water and Steam. Butchers' and No. 2 Manila and Butchers' Fibre. 20,000 lbs. 24 hours. Also Ground Wood.

MT. VERNON—Posey Co.

Pop. 5,132. On St. L. Div. L. & N., and Mt. V. Br. E. & T. H. RR. M. O. & Tel. office; Adams and U. S. Ex.

MT. VERNON STRAW BOARD CO. (John M. Funke, Pres. and Treas.; Joseph H. Funke, Sec.; Ferd. A. Funke, Vice-Pres. and Mgr.) S. P., at mill. Four 1000-lb. and two 1500-lb. Beating and one Refining engines; one 96-inch Four Cylinder. Widest trimmed sheet, 84 inches. Steam. Plain and Lined Straw Board, Chip and Stock Board. 40,000 lbs. 24 hours.

MUNCIE—Delaware Co.

Pop. 20,942. On C. C. C. & St. L.; S. & Ft. W.; L. E. & W.; C. I. & E. RR. M. O. and Tel. office; Am. and U. S. Ex.

UNITED BOX BOARD & PAPER CO. Office, 11 Broadway, New York. (Mill formerly operated by the Consumers Paper Co.) MUNCIE MILL. S. P., at mill. Ten 1200-lb. engines; one 118-inch Four Cylinder. Widest trimmed sheet, 104 inches. Steam. Straw Board. 60,000 lbs. 24 hours.

NOBLESVILLE—Hamilton Co.

Pop. 4,792. On L. E. & W.; C. & S. E. RR. M. O. and Tel. office; U. S. Ex.

AMERICAN STRAW BOARD CO. NOBLESVILLE MILL. S. P., at mill. Twenty 1200-lb. and four Jordan engines; one 86-inch and one 96-inch Cylinder Machines. Widest sheet made, 90 inches. Steam. Steam Dried Straw Board, Plain, Mill Lined and Sheet Lined. 96,000 lbs. 24 hours.

RICHMOND—Wayne Co.

Pop. 18,226. On P. C. C. C. & St. L., C. R. & M., and G. R. & I. RR. M. O. and Tel. office; Adams and Am. Ex.

RICHMOND PAPER MILL. (Frank M. Nixon, Mgr.) S. P., $\frac{1}{4}$ mile. Four 500-lb., two 600-lb. Beating and two Jordan engines; one 76-inch Fourdrinier and one 44-inch Double Cylinder. Widest trimmed sheet, 68 inches. Water and Steam. Manila and Wrapping. 16,000 lbs. 24 hours.

0

RUBBER V ALTS.

MANUFACTURED BY BOSTON BELTING COMPANY,
BOSTON, NEW YORK AND BUFFALO.

NEW YORK OFFICE, 277 BROADWAY
MILL AT WHIPPANY, N. J.

R. B. McEwan, Pres. R. W. McEwan, V.-Pres. ARTHUR McEwan, Treas.
FRANK McEwan, Sec'y. FRED McEwan, Asst. Sec'y. J. L. McEwan, Gen. Mgr.

MANUFACTURERS OF
McEwan Bros., Inc. NEWS & FOLDING PAPER BOX BOARDS

54

Indiana.

ROCKPORT—Spencer Co.

Pop. 2,882. On Ohio River; Southern RR. M. O. and Tel. office; Adams, Am. and U. S. Ex.

UNITED BOX BOARD AND PAPER CO. Office, 11 Broadway, New York. (Mill formerly operated by the Southern Straw Board Co.) ROCKPORT MILL. S. P., at mill. Three 1500-lb. Beating and two Jordan engines; one 66-inch Three Cylinder. Widest trimmed sheet, 61 inches. Steam. Straw Boards. 28,000 lbs. 24 hours.

SOUTH BEND—St. Joseph Co.

Pop. 25,999. On Western Div. of L. S. & M. S.; C. & G. T.; C. & S. B.; T. H. & L.; S. E. Div. of M. C. RR. M. O. and Tel. office; Am., Ad., Nat., and U. S. Ex.

LA SALLE PAPER CO. (F. P. Nicely, Prop.) LA SALLE MILL. S. P., South Bend. One 700-lb. and one 1000-lb. Beating and one Jordan engines; one 76-inch Double Cylinder. Widest trimmed sheet, 72 inches. Water. Express, Wrapping and Specialties. 20,000 lbs. 24 hours.

TERRE HAUTE—Vigo Co.

Pop. 26,973. On C., C. & St. L.; St. L., V. T. H. & I.; S. I.; E. & T. H.; C. & E. I.; T. H. & L.; T. H. & P.; E. & I. RR. M. O. and Tel. offices; Ad., Am. and U. S. Ex.

TERRE HAUTE PAPER CO. (E. B. Weston, Pres. and Gen. Mgr.; Edward Hiden, Vice-Pres.; W. G. Clark, Treas. and Supt.) One 1200-lb. and four 1500-lb. Beating and two Jordan engines; one 86-inch Double Cylinder. Widest trimmed sheet, 80½ inches. Steam. Tube and Egg Case; Straw, Chip, and Pulp-Lined Board; Corrugating, and Straw Wrapping Paper. 50,000 lbs. 24 hours.

VINCENNES—Knox Co.

Pop. 10,249. On B. & O. S. W.; C., C., C. & St. L.; P., C., C. & St. L.; E. & T. H. RR. M. O. and Tel. office; Am., Adams and U. S. Ex.

EMPIRE PAPER CO. (G. A. Bisler, Pres.; W. H. Bickelhaupt, Sec.; George Schenk, Treas.; R. A. Austin, Mgr.) S. P., at mill. Eight 1200-lb. Beating and one Refining engines; one 96-inch Four Cylinder. Widest trimmed sheet, 93 inches. Steam. Straw Board, Lined and Plain. 50,000 lbs. 24 hours.

VINCENNES PAPER CO. (A. M. Shepard, Pres. and Gen. Mgr.) S. P., at mill. Five 1200-lb. Beating and two Jordan engines; one 72-inch Four Cylinder. Widest trimmed sheet, 65 inches. Steam. Plain and Mill Lined Straw Board. 32,000 lbs. 24 hours.

WABASH—Wabash Co.

Pop. 3,618. On Wabash; C., C., C. & St. L. W. RR. M. O. and Tel. office; Am. and Pac. Ex.

UNITED BOX BOARD & PAPER CO. Office, 111 Broadway, New York. (Mill formerly operated by the Wabash Paper Co.) WABASH MILL. S. P., at mill. Four 10-cwt. Umpherston, fourteen 1000-lb. and five Jordan engines; one 118-inch Five Cylinder and one 118-inch Fourdrinier; seven-teen Coating Machines. Widest trimmed sheet, 105 inches. Steam. Straw Board, Jute Manilla, Clay Coated Box Board, and Coated Blanks and Papers. 100,000 lbs. 24 hours.

M. GOTTESMAN
 FOREIGN AND DOMESTIC RAGS AND PAPER STOCK
 63 PARK ROW, NEW YORK.

Madison Paper Stock Co. Paper and Paper Makers' Supplies.

OFFICE, 363 Water Street; Packing Houses, 10 and 12 James Slip, NEW YORK.
BOSTON OFFICE, 56 Fulton Street.

Paper Mills in the United States.

55

WEST MUNCIE—Delaware Co.

Pop. 331. On C., C., C. & St. L. RR. M. O., Tel. office and nearest bank, Muncie, 6 miles; Am. Ex.

UNITED BOX BOARD & PAPER CO. Office, 11 Broadway, New York. (Mill formerly operated by the West Muncie Straw Board Co.) YORK-TOWN MILL. S. P., Yorktown. Six 1250-lb. and one Refining engines; one 72-inch Cylinder. Widest trimmed sheet, 68 inches. Steam. Straw Board. 32,000 lbs. 24 hours.

IOWA.

CLINTON—Clinton Co.

Pop. 22,698. On C. & N. W.; C., M. & St. P.; C., B. & Q.; B., C. R. & N.; D.; R. I. & N. W. RR. M. O. and Tel. office; Ad., Am. and U. S. Ex.

CLINTON PAPER CO. (George C. Smith, Pres. and Treas.; William M. Smith, Sec.) Two 1000-lb., two 1500-lb. Beating and two Refining engines; one 68-inch Cylinder. Widest trimmed sheet, 68 inches. Steam. Straw and Rag Wrapping, and No. 2 Express. 24,000 lbs. 24 hours.

UNION ROOFING MILLS CO. Office at St. Paul, Minn. S. P., at mill. Six 800-lb. and one 1500-lb. Beating and two Refining engines; one 72-inch Cylinder. Widest trimmed sheet, 72 inches. Steam. Roofing and Felt. 20,000 lbs. 24 hours. (Mill formerly operated by Iowa Paper Mills Co.)

DECORAH—Winnescheik Co.

Pop. 3,246. On I. & M. Div. of C., M. & St. P.; D. Div. B. C. R. & N. RR. M. O. and Tel. office; U. S. Ex.

WINONA FIBRE CO., Winona, Minn. (Mill formerly operated by the American Pulp Linen and Fibre Co.) DECORAH PAPER MILLS. S. P., Decorah. Four 800-lb. Beating and one Refining engines. One 56-inch Cylinder. Water. Express, Hardware and Manilla. 8,000 lbs. 24 hours. Also Sulphite Fibre.

FORT MADISON—Lee Co.

Pop. 9,278. On C., B. & Q.; C. B. & K. C.; A. T. & S. F.; C., F. M. & D. M. RR. M. O. and Tel. office; Adams, Am. and Wells, Fargo & Co. Ex.

BROWN PAPER CO., THE. (A. P. Brown, Pres.; S. J. Mason, Sec. and Treas.; T. L. Peterson, Supt.) S. P., at mill. Four 1100-lb. Beating and one Refining engines; one 76-inch Cylinder. Widest trimmed sheet, 72 inches. Steam. Straw and Rag Wrapping. 25,000 lbs. 24 hours.

TAMA—Tama Co.

Pop. 2,649. On C. & N. W.; C., M. & St. P. RR. M. O. and Tel. office; Am. and U. S. Ex.

NATIONAL PAPER MILLS AND FILLER CO. TAMA PAPER MILL. S. P., at mill. Two 1200-lb. and one 1500-lb. Beating and one Refining engine; one paper Machine. Widest trimmed sheet, 36 inches. Steam and Water. Straw Board. 20,000 lbs. 24 hours.

WATERLOO—Black Hawk Co.

Pop. 12,580. On J. Div. C. F. & M. Branch; D. & S. C. Div. I. C.; B., C. R. & N. C.; C. G. W. RR. M. O. and Tel. office; Am. and U. S. Ex.

WATERLOO PAPER CO. S. P., track at mill. Three 1000-lb. engines; one 64-inch Double Cylinder. Water and Steam. Straw Board and Wrapping. 12,000 lbs. 24 hours. O.

FAIRBANKS & MOODY
150 NASSAU ST. NEW YORK
INDUSTRIAL ENGINEERS
PAPER AND PULP MILLS, HYDRAULIC DEVELOPMENT,
REPORT ON CONDITIONS, REARRANGEMENTS.

HIGHEST GRADE BRIMSTONE Average Analysis SULPHUR 99.9 per cent. Organic Matter 1 per cent.
Absolutely free from Arsenic or Selenium. Write for particulars to
UNION SULPHUR CO., Main office, 82 Beaver St., New York. Mines, Calcasieu Parish, La.

184 SOUTH ST., NEW YORK.
DARMSTADT, SCOTT & COURTNEY, Packers and Importers of all Grades of Paper Stock,

56

Kansas and Louisiana.

KANSAS.

COFFEYVILLE—Montgomery Co.

Pop. 4,953. On M. P.; A. T. & S. F.; M. K. & T. RR. M. O. and Tel. office; Am., Pac. and Wells, Fargo & Co. Ex.

NORTH STAR MANUFACTURING CO. (Henry Weis, F. O. Weis, A. W. D. Weis, and C. A. Weis.) S. P., switch at mill. Three 1500-lb. Beating and one Refining engines; one 88-inch Double Cylinder. Widest trimmed sheet, 80½ inches. Steam. Straw Board. 29,000 lbs. 24 hours.

INDEPENDENCE—Montgomery Co.

Pop. 4,851. On A., T. & S. F. and M. P. M. O. and Tel. office; Pacific and Wells, Fargo & Co. Ex.

ELLSWORTH PAPER CO. (J. F. Ellsworth, Pres.; A. D. Ellsworth, Vice-Pres.; C. J. Ellsworth, Sec.) S. P., at mill. Four 1800-lb. Beating and two Jordan engines; one 72-inch Cylinder and one 88-inch Three Cylinder. Steam-Natural Gas. Straw Wrapping, Straw Board, Butchers' Hardware and Straw Parchment.

LAWRENCE—Douglas Co.

Pop. 10,862. On U. P., A., T. & S. F.; S. K. RR. M. O. and Tel. office; Pac. and Wells, Fargo & Co. Ex.

LAWRENCE PAPER MANUFACTURING CO. (J. D. Bowersock, Pres.; Robert R. Clark, Vice-Pres.; Irving Hill, Sec. and Treas.) S. P., side track to mill. Three 1000-lb. and one 1500-lb. Beating and two Refining engines; one 78-inch Double Cylinder. Widest trimmed sheet, 68 inches. Water, Electricity and Steam. Straw Wrapping, Express, Bag, Ham, Candy, and Corrugated Packing. 24,000 lbs. 24 hours.

LOUISIANA.

AMESVILLE—Jefferson Co.

Pop. 200. On T. & P. RR. Tel., M. O.; nearest bank, Gretna, 4 miles.

SOUTHERN FIBRE CO. Office 318 and 319 Godchaux Building, New Orleans. (Abbott W. Lawrence, Pres.; J. L. Stackpole, Treas.; Tennant Lee, Gen. Mgr.) S. P., Fiberton Switch. Five 1000-lb. Beating engines; five Wet Machines. Widest trimmed sheet, 52 inches. Steam. Leather and Press Board. 30,000 lbs. 24 hours.

BRAITHWAITE.

Pop. 65. On L. & S. RR. M. O. and Tel.; nearest bank, New Orleans, 21 miles.

UNITED RAILWAY AND TRADING CO., LTD. (Office, Elysian Fields and St. Claud Sts., New Orleans.) (P. Campbell, Gen. Mgr., at office.) S. P., at Braithwaite. Eight 1500-lb. Beating and one Refining engines; one 138-inch Fourdrinier. Widest trimmed sheet, 120 inches. Steam. Wrapping. 40,000 lbs. 24 hours.

MAINE.

AUBURN—Androscoggin Co.

Pop. 12,861. On M. C.; P. & R. F.; G. T. RR. M. O. and Tel. office; Am. and Merchants' Ex.

AUBURN LEATHER BOARD SUPPLY CO. (F. H. Fellows, Owner). S. P., at mill. Three 500-lb. Beating engines; one 44-inch Wet Machine. Water and Gasoline. Leather Board. 2000 lbs. 24 hours.

AUGUSTA—Kennebec Co.

Pop. 11,682. On M. C. RR. M. O. and Tel. office; Am. and Hoyt Ex.

CUSHNOC PAPER CO. (Fred'k S. Lyman, Pres.; Ernest L. Gedney, Treas.) S. P., side track at mill, and wharf ½ m. One 1000-lb. and two 2000-lb. Beating and three Refining engines; one 86-inch and one 96-inch Fourdriners. Widest trimmed sheet, 90 inches. Water. Manila Envelope, Bag and Sack, Manila Wrapping, Yellow Writing, laid and wove, and White Sulphite papers. *Our Specialties are: Envelope papers, Bag and Sack papers, White Sulphite papers, Manila Wrapping, Yellow Writing, laid and wove.* Also Ground Wood and Sulphite Fibre.

BELFAST—Waldo Co.

Pop. 4,615. On Belfast Div. of M. C. RR.; also vessels. M. O. and Tel. office; Am Ex.

SHERMAN & CO. BELFAST MILLS. Three mills. S. P., East Belfast. Four 350-lb., one 400-lb., three 700-lb. and two 800-lb. engines; three 42-inch Machines. Water. Leather Board. 6000 lbs. 12 hours.

BENTON FALLS—Kennebec Co.

Pop. 240. Electric cars from Fairfield. Nearest bank and Tel. office, Fairfield 3 miles; Am. Ex.

UNITED BOX BOARD & PAPER CO. Office, 11 Broadway, New York. (Mill formerly operated by the Somerset and Kennebec Co.) **BENTON FALLS MILL.** S. P., at mill. Six 700-lb. and four Jordan engines; one 72-inch and one 34-inch Cylinders. Widest trimmed sheet, 78 inches. Water. Wood Pulp Board. 50,000 lbs. 24 hours. Also Ground Wood Pulp and Soda Fibre.

BRUNSWICK—Cumberland Co.

Pop. 6,806. On M. C. RR. M. O. and Tel. office; Am. and Hoyt Ex.

ANDROSCOGGIN PULP CO., 50 State st., Boston, Mass. (William A. Russell, Pres.; Richard S. Russell, Treas.; James M. Wheaton, Asst. Treas. and Mgr.; E. E. True, Mgr. of Sales.) Two 1000-lb. and one Refining engines; two 72-inch Cylinders. Widest trimmed sheet, 63 inches. Water. Wood Pulp Board. 20,000 lbs. 24 hours. Also Ground Wood Pulp.

BOWDOIN PAPER MANUFACTURING CO. (F. C. Whitehouse, Pres.; David S. Cowles, Vice-Pres.; W. W. Nearing, Sec. and Treas.) **BOWDOIN MILLS.** S. P., at mills. Three 450-lb., four 500-lb., three 600-lb., two 1000-lb. Beating and four Jordan engines; one 10-inch Harper, one 60-inch Cylinder, and one 84-inch and one 94-inch Fourdriners. Widest trimmed sheet, 88 inches. Water. News, Cover and Wrapping. 70,000 lbs. 24 hours.

PACKINGS FOR ALL KINDS OF JOINTS.

MANUFACTURED BY BOSTON BELTING COMPANY,
BOSTON, NEW YORK AND BUFFALO.

Rosin Size

of all kinds and descriptions.
Cheaper than mill-made size.
Write for particulars to . . .

ARABOL M'FG CO.,
100 William Street, N. Y.

58

Maine.

PEJEPSCOT PAPER CO. (David S. Cowles, Pres.; F. C. Whitehouse, Treas.; W. W. Nearing, Sec.) S. P., at mill. Six 1500-lb. Beating and two Refining engines; one 126-inch and one 145-inch Fourdriners. Water, Steam and Electricity. News. 150,000 lbs. 24 hours. Also Ground Wood.

CHISHOLM—Franklin Co.

Pop. 200. P. & R. F.; M. C. RR. M. O., Tel. and nearest bank, Livermore Falls, 1 mile; Am. Ex.

INTERNATIONAL PAPER CO. Office, 30 Broad street, New York. **OTIS MILLS.** (James Riley, Supt.) S. P., at mill. Sixteen Beating and eight Refining engines; one 86-inch, one 98-inch, one 110-inch, two 120-inch, two 128-inch and one 132-inch Fourdriners. Water and Steam. News. 352,000 lbs. 24 hours. Also Ground Wood.

CUMBERLAND MILLS—Cumberland Co.

Pop. 860. On P. & R.; M. C. RR. Tel. office; nearest bank, Westbrook, 1½ miles; Am. Ex.

WARREN, S. D., & CO. (Samuel D. Warren, Mortimer B. Mason, Fiske Warren.) P. O. address, Boston, Mass. Three mills. **CUMBERLAND MILLS.** On Presumpscot River. S. P., at mill. Sixteen 400-lb., seventeen 800-lb., fifteen 1000-lb., four 1200-lb., two 2000-lb. and sixteen Refining engines; one 40-inch, one 56-inch, two 68-inch, one 80-inch, one 82-inch, one 84-inch, one 90-inch, one 96-inch, one 119-inch and one 145-inch Fourdriners. Widest trimmed sheet, 70 inches. Width of Super Calenders, up to 82 inches. Water, Steam and Electricity. Book and Coated. 230,000 lbs. 24 hours. Also Soda Fibre.

EAST POLAND—Androscoggin Co.

Pop. 347. On G. T. RR. M. O. and Tel. office, Poland, 3 miles; nearest bank, Auburn, 7 miles; Am. Ex.

NATIONAL FIBRE BOARD CO. (Homer Rogers, Pres.; Stephen Moore, Treas.) Boston office, 194 Lincoln street. **LITTLE ANDROSCOGGIN MILL.** S. P., ½ mile. Eight 400-lb., three 500-lb. and two 2000-lb. Beating engines; three 42-inch and two 48-inch Cylinders. Water and Steam. Fibre Board and Horn Fibre. 14,000 lbs. 24 hours.

GARDINER—Kennebec Co.

Pop. 5,501. On M. C. RR. M. O. and Tel. office; Am. Ex.

HOLLINGSWORTH & WHITNEY CO. (Charles A. Dean, Pres.; Waldo E. Pratt, Vice-Pres.; H. E. Fales, Treas.) P. O. address, Boston, Mass., and 309 Broadway, New York. Two mills. **COBBOSSIE MILL.** Ten 1000-lb. Horne and two Jordan engines; one 94-inch Fourdrinier and one 62-inch Double Cylinder. Widest trimmed sheet, Cylinder 56 inches and Fourdrinier 80 inches. Water and Steam. Manilla. 40,000 lbs. 24 hours. **AROOSTOOK MILL.** Eight 1000-lb. and one Jordan engines; one 90-inch Fourdrinier. Widest trimmed sheet, 80 inches. Water and Steam. Manilla Writing and Railroad Manilla and Parchment. 20,000 lbs. 24 hours. Also Ground Wood and Sulphite Fibre. (See advertisement in back of Directory.)

THE MANHATTAN RUBBER MFG. CO. M'FRS
16 VEESEY STREET, NEW YORK
CHICAGO BRANCH
103 LAKE STREET

Rubber Covered Couch Rolls

BOARD
and Paper

F. W. **McINTOSH** & CO. 179 Lake St.
CHICAGO

Madison Paper Stock Co. Paper and Paper Makers' Supplies.

OFFICE, 363 Water Street; Packing Houses, 10 and 12 James Slip, NEW YORK.
BOSTON OFFICE, 56 Fulton Street.

Paper Mills in the United States.

59

WARREN, S. D., & CO. P. O. address, Boston, Mass. **COPECOOK MILL.** Two 400-lb., five 1000-lb., one 1400-lb. and one 1500-lb. Beating and three Refining engines; one 84-inch and one 90-inch Fourdriners. Widest trimmed sheet, 70 inches. Width of Super Calenders, up to 72 inches. Water and Steam. Machine-Finished and Super-Calendered Book. 50,000 lbs. 24 hours.

JAY—Franklin Co.

Pop. 2,758. On A. Div. of M. C. RR. M. O. and Tel. office. Nearest bank, Livermore Falls, 3 miles; Am. Ex.

INTERNATIONAL PAPER CO. Office, 30 Broad street, New York. **FALMOUTH MILL.** S. P., at mill. Two 800-lb. and two 1000-lb. engines; one 86-inch, one 108-inch and two 119-inch Fourdriners. Water and Steam. News. 120,000 lbs. 24 hours. Also Ground Wood. (Idle and paper machines transferred to Rumford Falls, Me.)

KENNEBUNK—York Co.

Pop. 3,228. On B. & M. RR. M. O. and Tel. office; Am. Ex.

NATIONAL FIBRE BOARD CO. (Homer Rogers, Pres.; Stephen Moore, Treas.) Boston office, 194 Lincoln street. S. P., B. & M. RR., at depot. Two 250-lb. and four 400-lb. engines; two 40-inch Cylinders. Water. Leather Board. 5000 lbs. 24 hours.

LISBON FALLS—Androscoggin Co.

Pop. 3,603. On A. Div. of M. C. RR. M. O. and Tel. office; Am. Ex.

LISBON FALLS FIBRE CO. (David S. Cowles, Pres.; F. C. Whitehouse, Vice-Pres. and Treas.; W. W. Nearing, Sec.) S. P., siding at mill. Five 1000-lb. and one 800-lb. Beating and three Jordan engines; one 86-inch and one 108-inch Fourdriners. Widest trimmed sheet, 94 inches. Water, Electricity and Steam. News. 100,000 lbs. 24 hours. Also Sulphite Fibre.

LIVERMORE FALLS—Androscoggin Co.

Pop. 791. On Androscoggin Branch of M. C. RR. M. O. and Tel. office; Am. Ex.

INTERNATIONAL PAPER CO. Office, 30 Broad street, New York. **UMBAGOG MILLS.** (A. Haskell, Supt.) S. P., Riley. Seven Beating and four Refining engines; one 72-inch and one 91-inch Cylinders. Water and Steam. Pulp Boards and Mill Wrappers. 36,000 lbs. 24 hours. Also Ground Wood.

MADISON—Somerset Co.

Pop. 1,850. S. RR. M. O. and Tel. office; Am. Ex.

GREAT NORTHERN PAPER CO. (Garrett Schenck, Pres.; William B. Dillon, Vice-Pres. and Mgr. of Sales; J. Sanford Barnes, Jr., Treas.; A. Ledyard Smith, Clerk.) New York office, 51 Wall street. **MADISON MILL.** S. P., at mill. Six 1500-lb. Beating engines; two 136-inch Fourdriners. Widest trimmed sheet, 126 inches. Water. News and Manilla. 120,000 lbs. 24 hours. Also Ground Wood and Sulphite Fibre.

The UNION SULPHUR CO.,
Main Office—82 Beaver Street, New York.
Mines—Calcasieu Parish, La.

PRODUCERS OF THE
HIGHEST GRADE BRIMSTONE
ON THE MARKET.

JOHN H. LYON & CO. 174 DUANE STREET, NEW YORK. PACKERS AND BAGGING AND ROPING DEALERS IN

Rosin Size

of all kinds and descriptions.
Cheaper than mill-made size.
Write for particulars to . . .

ARABOL M'FG CO.,
106 William Street, N. Y.

60

Maine.

MECHANIC FALLS—Androscoggin Co.

Pop. 1,687. On P. Div. of G. T.; P. & R. F. RR. M. O. and Tel. office; nearest bank, Auburn, 10 miles; Am., Merchants' and Can. Ex.

POLAND PAPER CO. (C. H. Milliken, Treas. and Mgr.) **POLAND MILL.** S. P., at mill. Fourteen 1000-lb. and two 1500-lb. and four Refining Beating engines; one 68-inch, one 88-inch and two 90-inch Fourdriners. Width of Super Calenders, up to 42 inches. Water and Steam. Book, Lithograph and Writing. 80,000 lbs. 24 hours.

MILLINOCKETT—Penobscot Co.

Pop. 2,500. B. & A. RR. M. O. and Tel. office; nearest bank, Dover, 45 miles; Am. Ex.

GREAT NORTHERN PAPER CO. (Garrett Schenck, Pres.; W. B. Dillon, Vice-Pres. and Mgr. of Sales; J. Sanford Barnes, Treas.; A. Ledyard Smith, Clerk.) New York office, 51 Wall street. **MILLINOCKETT MILL.** S. P., at mill. Sixteen 1500-lb. engines; eight 152-inch Fourdriners. Widest trimmed sheet, 142 inches. Water. News. 500,000 lbs. 24 hours. Also Ground Wood and Sulphite.

ORONO—Penobscot Co.

Pop. 3,257. On M. C. RR. M. O. and Tel. office; nearest bank, Bangor, 10 miles; Am. Ex.

INTERNATIONAL PAPER CO. Office, 30 Broad street, New York. **WEBSTER MILLS.** (A. P. Webster, Supt.) Location, Webster Station. Two 1000-lb., two 1400-lb. and two Jordan engines; one 96-inch and one 110-inch Fourdriners. Water and Steam. News. 52,000 lbs. 24 hours. Also Ground Wood.

ORONO PULP AND PAPER CO. (B. B. Thatcher, Pres.; George E. Crafts, Treas.; C. H. Sawyer, Mgr.) P. O. address, Bangor. **ORONO MILL.** Location, Basin Mills. S. P., at mill. *Four 800-lb. and one 1200-lb. Beating and two Refining engines; one 100-inch and one 110-inch Fourdriners. Widest trimmed sheet, 98 inches. Steam. Bag, Coating, and Manila. 50,000 lbs. 24 hours. Also Sulphite Fibre.

RUMFORD FALLS—Oxford Co.

Pop. 3,770. On P. & R. F. RR. M. O. and Tel. office; Am. Ex.

INTERNATIONAL PAPER CO. Office, 30 Broad street, New York. **RUMFORD FALLS MILLS.** (J. H. Hassett, Supt.) S. P., at mill. Twenty-two Beating and nine Refining engines; one 86-inch, one 100-inch, two 110-inch, one 120-inch, two 125-inch, one 135-inch and one 162-inch Fourdriners. Water and Steam. News, Manila and Bag. 330,000 lbs. 24 hours. Also Ground Wood and Sulphite Fibre.

OXFORD PAPER CO. (Edward Riley, Pres.; Daniel McMaster, Vice-Pres. and Gen. Mgr.; Henry P. Cox, Treas.) Twenty-two 1700-lb. Beating and eight Refining engines; one 118-inch, one 129-inch, two 138-inch, one 147-inch and one 148-inch Fourdriners. Width of Super Calenders, up to 76 inches. Widest trimmed sheet, 138 inches. Water and Steam. Machine Finished and Super Calendered Book. Envelope, Varnish Lithograph and Tablet. 260,000 lbs. 24 hours. Also Soda and Sulphite Fibre.

BOARD
and Paper

F. W.

McINTOSH & CO.

179 Lake St.
CHICAGO

41 Park Row,
NEW YORK.

IMPORTERS OF
SULPHITE and SODA PULPS, LINEN and
COTTON BAGS, JUTE STUCKS, SIBIRG, &c.

CASTLE, GOTTHEIL & OVERTON

Paper Mills in the United States.

61

SOUTH BREWER—Penobscot Co.

Pop. 980. On M. C. RR. M. O.; Tel. office and nearest bank, Bangor, 2½ miles; Am. Ex. EASTERN MANUFACTURING CO. (F. W. Ayer, Pres. and Treas.) P. O. address, 92 Exchange street, Bangor. S. P., at mill. Twenty-two 1200-lb. and one 1500-lb. Beating and four Jordan engines; one 99-inch, one 112-inch and one 115-inch Fourdriners. Widest trimmed sheet, 106 inches. Widest Super Calendered sheet, 60 inches. Steam. Ledger, Writing and Envelope. 90,000 lbs. 24 hours. Also Sulphite Fibre.

SOUTH WINDHAM—Cumberland Co.

Pop. 1,300. On M. C. RR. M. O. and Tel. office; nearest bank, Gorham, 4 miles; Am. Ex. ANDROSCOGGIN PULP COMPANY, 50 State street, Boston, Mass. (W. A. Russell, Pres.; Richard S. Russell, Treas.; James M. Wheaton, Asst. Treas. and Mgr.; E. E. True, Mgr. of Sales.) WINDHAM MILL. S. P., at mill. Five 1500-lb. Beating and four Refining engines; two 72-inch Five Cylinders. Widest trimmed sheet, 64 inches. Water and Steam. Wood Pulp Board and Combination Box Board. 60,000 lbs. 24 hours. Also Ground Wood.

SPRAGUE'S FALLS—Washington Co.

Pop. 300. On Wash. Co. RR. Adams Ex., Milltown, 8 miles; M. O. office, Baring, 5 miles; nearest bank, Calais, 10 miles.

ST. CROIX PAPER CO. (Frank Todd, Pres.; I. B. Hosford, Vice-Pres. and Gen. Mgr.; Arthur L. Hobson, Treas.) Two 164-inch Fourdriners. News. Also Ground Wood. (In course of construction.)

WINSLOW—Kennebec Co.

Pop. 2,277. On M. C. RR. M. O. office; Tel. office and nearest bank, Waterville, 1 mile; Am. Ex.

HOLLINGSWORTH & WHITNEY CO. (Charles A. Dean, Pres.; Waldo E. Pratt, Vice-Pres.; E. B. Eaton, Treas.) Address, Boston, Mass., and 309 Broadway, New York. TACONNET MILL. S. P., Waterville. Twenty-three 1200-lb. Horne and three Jordan engines; two 136-inch and one 158-inch Fourdriners. Widest trimmed sheet, 144 inches. Water, Electricity and Steam. Manila, Fibre and Waxed. 230,000 lbs. 24 hours. Also Ground Wood and Sulphite Fibre. (See advertisement in back of Directory.)

MARYLAND.

BENTLEY'S SPRINGS—Baltimore Co.

Pop. 100. On N. C. RR. M. O. and nearest bank, Shrewsbury, Pa., 7 miles; Tel. office, Parkton, 4 miles; Adams Ex.

YOUNG, DANIEL & JAMES B. Two mills. YOUNG MILL. S. P., Bentley's Springs, ½ mile. Two 300-lb. engines; one 36-inch Cylinder. Water. Roofing. 2500 lbs. 24 hours. (Idle.) EAGLE MILL. Two 400-lb. and one 700-lb. Beating engines; one 48-inch Double Cylinder. Widest trimmed sheet, 40 inches. Water and Steam. Rag Wrapping. 10,000 lbs. 24 hours.

YOUNG, JOSEPH W., VALLEY MILL. P. O. address, Freeland's. S. P., at mill. Two 300-lb. Beating engines; one 50-inch machine. Straw Wrapping. 2500 lbs. 24 hours.

RUBBER SCREEN DIAPHRAGM GASKETS.

MANUFACTURED BY BOSTON BELTING COMPANY,
BOSTON, NEW YORK AND BUFFALO.

CHESTERTOWN—Kent Co.

Pop. 3,008. On K. C.; S. & D. B. RR. M. O. and Tel. office; Adams and U. S. Ex.
AMERICAN STRAW BOARD CO. CHESTERTOWN MILL. S. P., trimmed sheet, 30 inches. Water and Steam. Light and Heavy Straw at mill. Six 800-lb., one 1000-lb. and one Jordan engines; one 72-inch Four Cylinder. Widest sheet made, 66 inches. Steam. Steam Dried Straw Board, Plain, Mill Lined, and Sheet Lined. 36,000 lbs. 24 hours.

CHILDS—Cecil Co.

Pop. 15. On B. & O. RR. Tel. office; M. O. and nearest bank, Elkton, 3 miles; U. S. Ex.
C. S. GARRETT & SON. (H. F. Hall, Pres.; Robert A. Batchelor, Vice-Pres. and Treas., and Gen. Mgr.) Office, 20 and 22 South Marshall street, Philadelphia, Pa. **MARLEY MILL. S. P.**, at mill. Two 500-lb. and two 1000-lb. Beating and one Jordan engines; one 94-inch Harper Fourdrinier. Widest trimmed sheet, 83 inches. Water and Steam. Hanging. 30,000 lbs. 24 hours.

CUMBERLAND—Allegany Co.

Pop. 17,123. On B. & O.; C. & P.; P. B. & W.; W. Va. C., G. C. & C. RR. C. & O. Canal. M. O. and Tel. office; Adams and U. S. Ex.
CUMBERLAND PAPER CO. (Mill formerly operated by the Southern Paper Co.) (Lloyd Lowndes, Jr., Pres.; R. D. Wilson, Sec. and Treas.: S. P., at mill. Two 800-lb., one 1000-lb. and one Jordan engines; one 92-inch Fourdrinier. Widest sheet made, 80 inches. Steam. Manila, Express and Fibre. 20,000 lbs. 24 hours. Also Sulphite Fibre. ○

ELKTON—Cecil Co.

Pop. 2,442. On P. W. & B. RR.; and Water per Elk River. M. O. and Tel. office; Adams Ex.
HARLAN & BRO. (G. F. and J. H. H.) Address, Leeds. **NEW LEEDS MILLS. S. P.**, at mill. One 1000-lb. engine; one 72-inch Board Machine. Water and Steam. Binders' Board. 6000 lbs. 24 hours.

FREELAND—Baltimore Co.

Pop. 40. On Baltimore Div. of N. C. RR. M. O. and nearest bank, Shrewsbury, Pa., 4 miles; Adams Ex.
GORE, H. M. ANDOVER MILL. S. P., Freeland. Two 250-lb. Beating engines; one 44-inch Cylinder. Widest trimmed sheet, 36 inches. Water. Manila and Gray Wrapping. 2000 lbs. 24 hours.

HAGERSTOWN—Washington Co.

Pop. 12,501. On N. & W.; B. & O.; C. V.; W. M. RR. M. O. and Tel. office; Adams and U. S. Ex.
ANTIETAM PAPER CO. (J. W. Stonebraker, Pres.; J. Elsworth Stonebraker, Vice-Pres.; W. B. Littleton, Sec. and Treas.) **ANTIETAM MILL. S. P.**, switch at mill. Seven 450-lb. and one Jordan engines; one 62-inch Foundrinier. Width of Super Calenders, 36 inches. Water and Steam. Machine Finished and Super Calendered Book. 8000 lbs. 24 hours.

Madison Paper Stock Co. Paper and Paper Makers' Supplies.

OFFICE, 363 Water Street; Packing Houses, 10 and 12 James Slip, NEW YORK.
BOSTON OFFICE, 56 Fulton Street.

Paper Mills in the United States.

63

LUKE—Allegany Co.

Pop. 500. On W. V. C. & P. and B. & O. RR. M. O., Tel. office and nearest bank, Piedmont, W. Va., $\frac{1}{4}$ mile.

WEST VIRGINIA PULP AND PAPER CO. (John G. Luke, Pres.; David L. Luke, Vice-Pres.; Adam K. Luke, Treas.) Office, 309 Broadway. LUKE MILLS. S. P., at mills. Ten 1000-lb., twelve 1800-lb. and nine 2500-lb. Umpherston Beating and fourteen Refining engines; two 92-inch, one 110-inch, one 116-inch, one 136-inch, one 142-inch and one 152-inch Fourdriniers. Widest trimmed sheet, 140 inches. Width of Super Calenders, 36, 40, 44, 50, 66, 72 and 86 inches. Steam. Super Calendered and Machine Finished Book, Envelope and White Writing, Lithograph and Varnish Label, and Blank Book Papers. 200,000 lbs. 24 hours. Also Soda Fibre.

PARKTON—Baltimore Co.

Pop. 60. On Baltimore Div. of N. C. RR. M. O. and Tel. office; nearest bank, Cockeysville, 14 miles; Adams Ex.

MITCHELL, LEVIN. P. O., Parkton, Md. GUNPOWDER PAPER MILL. S. P., at mill. Two 250-lb. and one 500-lb. engines; one 48-inch Cylinder. Widest trimmed sheet, 40 inches. Water. Gray Wrapping and Butchers' Manila. 3,000 lbs. 24 hours.

PROVIDENCE—Cecil Co.

Pop. 50. Five miles from Elkton. M. O., Tel., Ex. and nearest bank, Elkton.

KENMORE PULP AND PAPER CO. (W. H. Sharp, Pres.; A. P. Sturges, Vice-Pres.; W. H. Clark, Sec. and Treas.) P. O. address, 28 South Sixth street, Philadelphia, Pa. S. P., at mill. Eleven 1000-lb. Beating and four Refining engines; two 86-inch, one 100-inch and one 112-inch Fourdriniers. Widest trimmed sheet, 100 inches. Width of Super Calenders, 54 inches. Steam. Book and Writing. 70,000 lbs. 24 hours. Also Soda Fibre; "Old English" Laid Papers, and Kenmore Deckle Edge.

RISING SUN—Cecil Co.

Pop. 332. On P. W. & B. RR. M. O. and Tel. office; Adams Ex.

CECIL PAPER CO. (John McCoy, Pres.; D. F. Lafean, Vice-Pres.) H. H. Weber, Sec.; C. C. Frick, Treas.) CECIL MILLS. S. P., P. & B. O. R.R., 3 miles. Four 600-lb., two 1000-lb. and one Jordan engines; one 76-inch Fourdrinier. Widest trimmed sheet, 60 inches. Water and Steam. Hanging. 13,000 lbs. 24 hours.

ROWLANDSVILLE—Cecil Co.

Pop. 100. On C. Div. P. W. & B. RR. M. O. and Tel. office; nearest bank, Port Deposit, or Rising Sun, 5 miles. Ad Ex.

WEST, W. T., & CO. (W. T. West, Lewis T. Logan, George C. Logan.) OCTORARO PAPER MILLS. S. P., at mill. Four 1000-lb. Beating engines; one 86-inch Cylinder. Water. Roofing, Deadening Felt and Sheathing. 24,000 lbs. 24 hours.

FAIRBANKS & MOODY
150 NASSAU ST. NEW YORK
INDUSTRIAL ENGINEERS
PAPER AND PULP MILLS
HYDRAULIC DEVELOPMENT
REPORT ON CONDITIONS.
REARRANGEMENTS.

THE LARGEST SULPHUR MINE IN THE WORLD

CALCASIEU PARISH, LOUISIANA.

If you are looking for a high-grade Brimstone write to
THE UNION SULPHUR CO., Main office, 82 Beaver St., New York. Mines, Calcasieu Parish, La.

64

*Maryland and Massachusetts***SINGERLY—Cecil Co.**

Pop. 100. On B. & O. RR. M. O. and nearest bank, Elkton, $\frac{3}{4}$ miles; Tel. office; U. S. Ex.

CARTER, CHARLES L. CECIL PAPER MILLS. S. P., Carters Mills. Three 500-lb. Beating and one Refining engines; one 74-inch Wet Machine. Water and Steam. Binders, Leather and Trunk Boards. 5000 lbs. 24 hours.

WHITE HALL—Baltimore Co.

Pop. 200. On N. C. RR. M. O. and Tel. office; nearest bank, Cockeysville, 13 miles; Adams Ex.

RIGNEY, GEORGE L. WHITE HALL MILL. S. P., 200 yards. Two 300-lb. engines; one 40-inch Cylinder. Water and Steam. Straw Wrapping. 3000 lbs. 24 hours. (Mill formerly operated by Chas. H. Wise.)

MASSACHUSETTS.**ADAMS—Berkshire Co.**

Pop. 11,124. On B. & A. RR. M. O. and Tel. office; Am. Ex.

BERKSHIRE HILLS PAPER CO. (F. R. Shaw, Pres.; H. L. Harrington, Treas.; R. G. Benedict, Sales Agt.) S. P., Zylonite Station. Four 800-lb. Beating and one Refining engines; one 80-inch Fourdrinier. Widest trimmed sheet, 62 inches. Width of supercalenders, 36 inches. Water and Steam. Bond, Ledger, Linen and Superfine. 8,000 lbs. 24 hours.

BROWN PAPER CO., L. L. (C. C. Jenks, Pres.; A. B. Daniels, Treas.) Two mills. **GREYLOCK PAPER MILLS.** Six 400-lb., three 650-lb., one 700-lb., and two 900-lb. engines; one 62-inch and one 64-inch Fourdriniers. Water and Steam. Ledger and Record. 7000 lbs. 24 hours. **UPPER MILL.** One 300-lb., two 600-lb., three 800-lb. and one 1000-lb. engines; one 54-inch and one 62-inch Fourdriniers. Linen Ledger and Record. 5000 lbs. 24 hours. *Since 1850 these mills have made a speciality of Linen Ledger papers for County Records, Merchants' and Bankers' Ledgers. The only Handmade Paper Makers in the United States.* See West Cummington, Mass.

BALDWINVILLE—Worcester Co.

On Ware River Branch of B. & A.; Fitchburg Div. B. & M. RR. Tel. and M. O. office; nearest bank, Gardner and Winchendon, 6 miles each; Nat. Ex.

PHILIP CAREY MFG. CO. General office, Cincinnati, Ohio. (G. D. Crabbs, Pres.; R. B. Crabbs, Treas.) S. P., at mill. Three 800-lb. Beating engines; one 62-inch Three Cylinder and one 48-inch Wet Machine. Widest trimmed sheet, 48 inches. Water and Steam. Asbestos Papers and Board. 20,000 lbs. 24 hours.

BANCROFT—Hampshire Co.

On S. & P. Div. of B. A. RR. Nearest bank, Lee, 10 miles; Am. Ex.

BULKLEY, DUNTON & CO. P. O. address, 75 Duane street, New York. Town of Becket. S. P., Middlefield. **BANCROFT MILL.** Two 800-lb. engines; one 60-inch Fourdrinier. Widest sheet made, 50 inches. Water. Card Middles. 6000 lbs. 24 hours. **UNION MILL.** Three 1000-lb. engines; one 76-inch Fourdrinier. Widest sheet made, 66 inches. Water and Steam. Book. 10,000 lbs. 24 hours.

Paper Mills in the United States.

65

BRIDGEWATER—Plymouth Co.

Pop. 5,806. On O. C. System N. Y., N. H. & H. RR. M. O. and Tel. office; N. Y. & Boston Des.

JENKINS, GEORGE O. (W. W. Parsons, Supt.) Head office, Whitman, Mass. S. P., at mill. Four 600-lb. and one 1000-lb. Beating engines; two Wet Machines. Water and Steam. Leather Board. 6000 lbs. 24 hours.

CHARLES RIVER—Norfolk Co.

On Linden Div. N. Y., N. H. & H. RR. Tel. and M. O. Nearest bank, Dedham, 4½ miles; Adams Ex.

WABAN PAPER CO. (Frank H. Brown.) WABAN MILL. S. P., at mill. Five 1500-lb. Washing engines; one 45-inch Wet Machine. Water. Rope Board for Electrical Insulation. 4000 lbs. 24 hours.

DALTON—Berkshire Co.

Pop. 2,014. On B. & A. RR. Tel. office; nearest bank, Pittsfield, 5 miles; Am. Ex.

CRANE, Z. & W. M. (Zenas and W. Murray C.) S. P., Dalton, ¾ mile. Three 700-lb. Beating and three 700-lb. Washing engines; one 80-inch Fourdrinier. Water and Steam. Extra-fine Writing. 6000 lbs. 24 hours.

CRANE & CO. (Zenas, W. M. and F. G. C.) Two mills. PIONEER MILL. Six 500-lb. engines; one 54-inch and one 66-inch Fourdriniers. Water and Steam. Bank Note, Parchment and Bond. 1800 lbs. 24 hours. GOVERNMENT MILL. S. P., Dalton. Four 600-lb. engines; one 66-inch Fourdrinier. Water and Steam. Bank Note, Parchment and Bond. 1500 lbs. 24 hours.

OLD BERKSHIRE MILLS CO. (W. M. Crane, Pres.; John D. Carson, Treas.) OLD BERKSHIRE MILLS. S. P., Dalton, ¾ mile. Four 800-lb. engines; one 76-inch Fourdrinier. Water and Steam. Superfine Writings and Bristol Board. 6000 lbs. 24 hours.

WESTON CO., BYRON. (Franklin Weston, Pres. and Treas.) Two mills. DEFIANCE and CENTENNIAL. S. P., at mills. Fourteen 600-lb. engines; two 66-inch Fourdriniers. Widest trimmed sheet, 53 inches. Water and Steam. Linen Ledger and Record. 8000 lbs. 24 hours. *Twenty-four Medals have been awarded, including Highest Award at the World's Fair; California Midwinter Gold Medal; and Trans-Mississippi Gold Medal; and Pan-American Gold Medal.*

EAST PEPPERELL—Middlesex Co.

On W., N. & P. Div. B. & M.; F. RR. M. O. and Tel. office; nearest bank, Townsend, 7 miles, and Ayer, 9 miles; Am., Nat. and Morrill Ex.

NASHUA RIVER PAPER CO. (Geo. T. Keyes, Pres. and Treas.; Henry W. Keyes, Vice-Pres.; Chas. W. Keyes, Sec.) Two mills. PEPPERELL MILLS. S. P., at mills. Eight 500-lb., six 1200-lb., five 10-cwt. Umpherston, two 2000-lb. and seven Jordan engines; one 76-inch, one 86-inch, one 90-inch, one 96-inch and one 122-inch Fourdriniers. Width of Super Calenders, up to 64 inches. Water and Steam. Book, Envelope and Writing. 100,000 lbs. 24 hours.

"IMPERIAL" STITCHED RUBBER BELTING.MANUFACTURED BY BOSTON BELTING COMPANY,
BOSTON, NEW YORK AND BUFFALO.

PARKER, H. A., & Co. (Henry A. Parker, Prop.) **NISSITISSITT MILL.** Three 300-lb. and one 500-lb. Beating engines; one 62-inch Three Cylinder. Widest trimmed sheet, 56 inches. Water and Steam. Mill Wrappers, Cone Paper, and Sheathing. 8000 lbs. 24 hours.

EAST WALPOLE—Norfolk Co.

On P. Div. of N. Y., N. H. & H. RR. M. O. and Tel. Nearest bank, Dedham, 6 miles; Earle & Prew's Ex.

BIRD, F. W., & SON. (Charles S. B.) S. P., at mill. Fifteen 2000-lb. Beating engines; one 48-inch, two 56-inch, one 86-inch and one 120-inch Cylinders. Water and Steam. Roofing, Sheathing, Hardware, Wrapping and Special Waterproof Papers. 70,000 lbs. 24 hours.

HOLLINGSWORTH & VOSE CO. Address, Boston. (Zackary T. Hollingsworth, Pres.; Charles Vose, Vice-Pres.; E. Frank Baker, Treas.) **EAST WALPOLE MILL.** On N. Y., N. H. & H. R. R. S. P., at mill. Three 500-lb., eleven 1000-lb. and one 1500-lb. Beating and three Refining engines; one 56-inch, one 86-inch and one 90-inch Double Cylinders. Widest sheet made, 78 inches. Steam and Water. Rope Manila. 40,000 lbs. 24 hours.

FARLEY—Franklin Co.

On F. Div. B. & M. RR. M. O. and Ex. office. Tel. and bank, Orange, 7 miles.

FARLEY PAPER CO. (D. E. Farley, Pres.; George E. Monroe, Treas.) Two mills. S. P., at mill. Five 1000-lb. and four Jordan engines; one 74-inch and one 88-inch Four Cylinders. Widest trimmed sheet, 78 inches. Water. Colored Bristol and Card Middles. 40,000 lbs. 24 hours. Also Ground Wood.

FITCHBURG—Worcester Co.

Pop. 21,521. On F., Northern Div. of N. Y., N. H. & H. RR. M. O. and Tel. office; Am., Ad., Nat. and N. Y. & B. D. Ex.

CROCKER, BURBANK & CO. (George H., Alvah, C. T., Jr., and E. S. Crocker.) Seven mills. All located on Nashua River, 2 miles above Fitchburg. S. P., Wachusett Station, $\frac{1}{4}$ mile from five mills, 1 mile from two mills. Five 350-lb., three 450-lb., one 600-lb., eleven 800-lb., one 1000-lb., sixteen 1200-lb. and eleven Jordan engines; one 106-inch and two 72-inch Cylinders and two 73-inch, two 76-inch, one 84-inch, one 86-inch, one 92-inch, one 113-inch and one 126-inch Fourdriniers. Width of Super Calenders, 42, 65 and 72 inches. Water and Steam. Book, Bristol Board, Card, Blotting and Writing. 200,000 lbs. 24 hours.

FITCHBURG PAPER CO. (Herbert I. and George R. Wallace.) Mills Nos. I, II, III and IV. S. P., at mills. Six 600-lb., one 700-lb., two 800-lb., six 1000-lb. and one 1400-lb. Beating and five Jordan engines; one 72-inch, one 76-inch, one 84-inch and one 90-inch Fourdriniers. Widest trimmed sheet, 80 inches. Water and Steam. Card, Coating, Book and No. 1 Hanging. 80,000 lbs. 24 hours.

Madison Paper Stock Co. Paper and Paper Makers' Supplies.

OFFICE, 363 Water Street; Packing Houses, 10 and 12 James Slip, NEW YORK.
BOSTON OFFICE, 56 Fulton Street.

Paper Mills in the United States.

67

WHEELWRIGHT PAPER CO., GEO. W. (George W. Wheelwright, Pres.; Henry T. Page, Vice-Pres.; George W. Wheelwright, jr., Treas.; H. M. Wheelwright, Asst. Treas.) P. O. address, 95 Milk street, Boston. **ROLLSTONE MILL.** Location, Fitchburg Div. B. & M. RR. S. P., at mill. Seven rag engines; one 100-inch Fourdrinier. Water and Steam. Coating Paper. 20,000 lbs. 24 hours.

GROTON CENTRE—Middlesex Co.

On W. & N. Branch B. & M. RR. Tel. office; nearest bank, Ayer, 5 miles; U. S. and Can. Ex.

TILESTON & HOLLINGSWORTH CO. (A. L. Hollingsworth, Pres.; H. M. Whitney, Vice-Pres.; Geo. F. Child, Treas.) P. O. address, Boston. **GROTON MILL.** S. P., Hollingsworth Station, ¼ mile. One 1000-lb., two 1500-lb., one 6-cwt. Umpherston and one Jordan engines; one 84-inch Fourdrinier. Water and Steam. Book. 14,000 lbs. 24 hours.

HAVERHILL—Essex Co.

Pop. 37,175. On B. & M. RR. M. O. and Tel. office; Am. Ex.

HAVERHILL BOX BOARD CO. (C. Fairbanks, Pres.; W. S. Lowe, Vice-Pres. and Gen. Mgr.; Grant Fairbanks, Treas.) S. P., at mill. Fourteen 1200-lb. Beating and nine Jordan engines; one 90-inch Fourdrinier and one 112-inch Six and one 136-inch Six Cylinders. Widest trimmed sheet, 120 inches. Steam. Box Boards, Patent Coated, Jute, Tag, Colored, Bending, Double and Single White Blanks, Card Middles and Specialties. 160,000 lbs. 24 hours.

HOLYOKE—Hampden Co.

Pop. 45,712. On C. R. Div. B. & M.; N. Y., N. H. & H. RR. M. O. and Tel. office; Adams and Am. Ex.

AMERICAN WRITING PAPER COMPANY. Organized under the laws of the State of New Jersey, July, 1899.

OFFICERS—W. N. Caldwell, Pres. and Gen. Mgr.; H. L. Higginson, Edwin Gould and H. S. Dickinson, Vice-Pres'ts; George B. Holbrook, Treas.; William H. Heywood, Asst. Treas.; Alfred Leeds, Mgr. Dept. of Sales; J. W. Toole, and William Reardon, General Superintendents; M. C. Pfahler, Purchasing Agent; E. H. Hall, Sec.

EXECUTIVE COMMITTEE—W. N. Caldwell, chairman, G. B. Holbrook, Aaron Bagg, Jr., and J. J. Storrow.

DIRECTORS—D. G. Boissevain, Henry L. Higginson, W. N. Caldwell, J. W. Toole, W. C. Houston, G. B. Holbrook, H. S. Dickinson, F. D. Phelon, N. T. Pulsifer, J. S. Gittins, A. W. Eaton, H. H. Picking, William Reardon, Edwin Gould, Aaron Bagg, Jr., E. C. Rogers, J. J. Storrow, T. A. Jones and Wm. H. Taylor.

General Offices, Holyoke, Mass.

Authorized capital:

| | |
|-----------------|-----------------|
| Preferred | \$12,500,000 00 |
| Common | 12,500,000 00 |
| Bonds | 17,000,000 00 |

99.9 per cent. SULPHUR—1 per cent. Organic Flatter.

This is the average analysis of our high-grade brimstone. Write us for quotations.
THE UNION SULPHUR CO., Main office, 82 Beaver St., New York. Mines, Calcasieu Parish, La.

JOHN H. LYON & CO. 174 DUANE STREET, NEW YORK. IMPORTERS & DEALERS IN ALL GRADES OF PAPER STOCK

NEW YORK
COTTON BAGS, SUTE STOCKS, SIZING, &c.

68

Massachusetts.

BALANCE SHEET, JANUARY 1, 1905.

Liabilities.

| | | | |
|--|-----------------|-----------------|-----------------|
| Capital: Preferred stock..... | \$12,500,000 00 | | |
| Common stock..... | 11,500,000 00 | \$24,000,000 00 | |
| Bonds, 5 per cent gold, 20 year Sinking Fund | | 17,000,000 00 | |
| Accounts payable, current bills..... | | 54,607 74 | |
| | | | \$41,054,607 74 |
| Reserve for Sinking Fund Jan. 1, 1904..... | \$274,425 00 | | |
| Reserve for Sinking Fund for year 1904..... | 124,375 00 | | |
| | | \$398,800 00 | |
| Reserve, balance Jan. 1, 1904 | 1,130,634 17 | | |
| Profit and loss, gain for year | 106,776 73 | 1,237,410 90 | 1,636,210 90 |
| | | | \$42,690,818 64 |

Assets.

| | | | |
|---|-----------------|-----------------|-----------------|
| Paper mill plants and real estate..... | \$16,613,645 51 | | |
| Goodwill, trademarks, etc..... | 18,010,150 41 | \$34,623,795 92 | |
| Cash | 1,359,631 86 | | |
| Notes receivable | 115,307 92 | | |
| Accounts receivable | 1,172,630 73 | | |
| Goods and materials—Inventories..... | 2,534,984 71 | | |
| Bonds of this company (600 in Treasury) .. | 475,432 50 | | |
| Miscellaneous | 10,235 00 | 5,668,222 72 | |
| Sinking Fund (543 bonds of this company)..... | | 398,800 00 | |
| Treasury stock, 20,000 shares common..... | | 2,000,000 00 | |
| | | | \$42,690,818 64 |

PROFIT AND LOSS—BUSINESS FOR YEAR 1904.

| | |
|--|----------------|
| Interest paid on bonds..... | \$850,000 00 |
| General Office: | |
| Management and department cost and all expenses..... | 210,172 32 |
| | \$1,060,172 32 |
| Charged off on plants, etc., as shown in report..... | 482,604 58 |
| Sinking Fund | 124,375 00 |
| Balance—Net gain for year..... | 106,776 73 |
| | \$1,773,928 63 |

Paper Mills in the United States.

69

| | |
|-------------------------------|----------------|
| Manufacturing earnings | \$1,632,561 88 |
| General Office—Interest | 141,367 25 |

\$1,773,928 63

Transfer Agent, Standard Trust Co., New York. Registrar, United States Mortgage and Trust Co., New York. Annual meeting, first Tuesday in May.

LIST OF PAPER MILLS OWNED BY COMPANY.

| Division. | Capacity pounds per 24 hours. |
|---|-------------------------------------|
| Oakland Paper Co., Manchester, Conn..... | 7,000 |
| Platner & Porter Paper Co., Unionville, Conn..... | 6,000 |
| Windsor Paper Co., Windsor Locks, Conn..... | 60,000 |
| Albion Paper Co., Holyoke, Mass..... | 40,000 |
| Beebe & Holbrook Co., Holyoke, Mass..... | 30,000 |
| Crocker Mfg. Co., Holyoke, Mass..... | 50,000 |
| Geo. R. Dickinson Paper Co., Holyoke, Mass..... | 50,000 |
| Geo. C. Gill Paper Co., Holyoke, Mass..... | 40,000 |
| Holyoke Paper Co., Holyoke, Mass..... | 16,000 |
| Linden Paper Co., Holyoke, Mass..... | 32,000 |
| Mt. Tom Paper Co., Holyoke, Mass..... | 24,000 |
| Nonotuck Paper Co., Holyoke, Mass..... | 50,000 |
| Norman Paper Co., Holyoke, Mass..... | 28,000 |
| Parsons Paper Co., Holyoke, Mass..... | 28,000 |
| Riverside Paper Co., Holyoke, Mass..... | 56,000 |
| Wauregan Paper Co., Holyoke, Mass..... | 10,000 |
| Chester Paper Co., Huntington, Mass..... | 6,000 |
| G. K. Baird Co., Lee, Mass..... | 4,500 |
| Agawam Paper Co., Mittineague, Mass..... | 24,000 |
| Hurlbut Paper Co., South Lee, Mass..... | 10,000 |
| Syms & Dudley Paper Co., Watervliet, Mich..... | 24,000 |
| Harding Paper Co., Franklin, O..... | 19,000 |
| Shattuck & Babcock Co., De Pere, Wis..... | 32,000 |

AMERICAN WRITING PAPER CO.—Albion Paper Company Division. (M. J. Moriarty, Mgr.) **ALBION MILL.** S. P., Holyoke. Two 10-cwt. Umpherston, sixteen 1000-lb. and three Jordan engines; one 78-inch, one 84-inch and one 86-inch Fourdriners. Width of Super Calenders, 36 and 46 inches. Water and Steam. Book, Envelope and Writing. 40,000 lbs. 24 hours. *Extra Quality S. & S. O. Book, Half-Tone and English Finished Book.*

AMERICAN WRITING PAPER CO.—The Beebe & Holbrook Company Division. (Geo. M. Holbrook, Mgr.) Two mills. S. P., depot, 100 rods. Eight 600-lb., nine 1000-lb., three 1200-lb. and three 1500-lb. engines; two 84-inch and two 80-inch Fourdriners. Water and Steam. Writing. 30,000 lbs. 24 hours. The **MASSASOIT MILL** has been consolidated with this division. *Wedding Folios, Calender and High Plate Finish, Bond, Linen and Ledger Papers, Government Bond, Government Record Ledger, Old Hempstead Bond, Genuine Flax.*

HOSE FOR WATER, STEAM, GAS, AIR AND ACIDS.

MANUFACTURED BY BOSTON BELTING COMPANY,
BOSTON, NEW YORK AND BUFFALO.

AMERICAN WRITING PAPER CO.—Crocker Manufacturing Company Division. (S. S. Rogers, Mgr.) S. P., at mill. Two 1000-lb., three 2000-lb., five 2500-lb. and three Marshall engines; one 48-inch, one 76-inch and one 96-inch Fourdriniers. Width of Super Calenders, 38 to 50 inches. Two 66-inch Rewinders. Water and Steam. Book and Colored Mediums. 50,000 lbs. 24 hours. *Covers and Colored Specialties.*

AMERICAN WRITING PAPER CO.—George R. Dickinson Paper Company Division. (J. E. Clark, Mgr.) S. P., at mill. Ten 1000-lb., eleven 2000-lb. and five Jordan engines; one 84-inch, one 88-inch and one 110-inch Fourdriniers. Width of Super Calenders, 36 to 56 inches. Water and Steam. Book. 50,000 lbs. 24 hours.

AMERICAN WRITING PAPER CO.—The George C. Gill Paper Company Division. (A. P. Hawley, Mgr.) S. P., at mill. Six 1000-lb., four 1400-lb., seven 1600-lb. and three Jordan engines; one 66-inch, one 86-inch and one 96-inch Fourdriniers. Width of Super Calenders, 48 and 52 inches. Water and Steam. Bond and Ledger. 40,000 lbs. 24 hours. *Air-dried Writing, Bond, Linen and Ledger Papers, Drawing and Mimeograph.*

AMERICAN WRITING PAPER CO.—Holyoke Paper Company Division. (Sam Rust, Mgr.) S. P., at mill. Twenty 700-lb. engines; two 62-inch and one 84-inch Fourdriniers. Water. Writing. 16,000 lbs. 24 hours. *American Linen.*

AMERICAN WRITING PAPER CO.—Linden Paper Company Division. (F. D. Phelon, Mgr.) S. P., Holyoke. Eleven 1500-lb. and two Marshall engines; two 96-inch Fourdriniers. Water and Steam. Pole-dried Writing, Bonds and Linen Ledgers. 32,000 lbs. 24 hours. *Map Paper a Specialty.*

AMERICAN WRITING PAPER CO.—Mt. Tom Paper Company Division. (R. C. Chapin, Mgr.) S. P., at mill. Nine 1200-lb., three 1500-lb. Beating and four Refining engines; one 80-inch and one 86-inch Fourdriniers. Width of Super Calenders, 30 to 42 inches. Water. Writing. 24,000 lbs. 24 hours.

AMERICAN WRITING PAPER CO.—Nonotuck Paper Company Division. (W. C. Wharfield, Mgr.) S. P., at mill. Nine 1200-lb., three 1500-lb. and one 2000-lb. engines; two 122-inch Fourdriniers. Width of Super Calenders, 36 to 75 inches. One 72-inch Rewinder. Water. Book and Writing. 50,000 lbs. 24 hours. The Esleek Paper Company was consolidated with this division. *Book, Writing and Envelope.*

AMERICAN WRITING PAPER CO.—Norman Paper Company Division. (E. C. Wilson, Mgr.) S. P., at mill. Ten 2000-lb. and three Marshall engines; one 86-inch and one 116-inch Fourdriniers. Width of Super Calenders, 42 to 56 inches. One 66-inch Rewinder. Water and Steam. Writing. 28,000 lbs. 24 hours. *Air-dried Writing and Envelope.*

AMERICAN WRITING PAPER CO.—Parsons Paper Company Division. (F. H. Sturtevant, Mgr.) MILL NO. 1. Ten 600-lb. and sixteen 700-lb. engines; two 66-inch and one 76-inch Fourdriniers. Water and Steam. Writing. 22,000 lbs. 24 hours. **MT. TOM MILL.** Three 600-lb. and one 800-lb engines; one 66-inch Fourdrinier. Water and Steam. Writing. 6,000 lbs. 24 hours. *White and Colored Envelope, Superfine White and Colored Writings, White and Colored Bristols.*

AMERICAN WRITING PAPER CO.—Riverside Paper Company Division. (E. M. Chase, Mgr.) Seven spur tracks in yards from B. & M. and N. Y., H. & H. R. R. NO. I. One Marshall and nine engines; one 72-inch and one 80-inch Fourdriniers. Water. Writing. 12,000 lbs. 24 hours. NO. II. Twelve 1200-lb. and three Marshall engines; two 100-inch Fourdriniers. Width of sheet Calenders, 26, 30, 36, 38 and 40 inches. Water and Steam. Writing. 32,000 lbs. 24 hours. NO. III. Ten 750-lb. and one Marshall engines; one 62-inch and one 72-inch Fourdriniers. Steam and Water. Writing. 12,000 lbs. 24 hours. *Bond, Linen and Ledger, all pole-dried. Watermarks: "Magna Charta Bond," "Universal Bond," "Dundee Record" Ledger, "Pure Linen Stock" and others, "P. L. S.," both white wove and cream laid, Envelope Papers.*

AMERICAN WRITING PAPER CO.—Wauregan Paper Company Division. (Ambrose Parker, Mgr.) **WAUREGAN MILL.** Location, Dwight street. S. P., depot, $\frac{1}{2}$ mile. Seven 1000-lb. and one Jordan engines; one 86-inch Fourdrinier. Width of Super Calenders, 42 and 46 inches. Water. Writing. 10,000 lbs. 24 hours. *Papeterie Papers and Colored Envelope.*

CHEMICAL PAPER CO. (James H. Newton, Pres.; James S. Newton, Vice-Pres.; E. T. Newton, Treas.; J. B. Newton, Sec.; E. C. Walker, Gen. Mgr.) S. P., at mill. Four 800-lb., fourteen 1000-lb., thirteen 1200-lb. and two 1500-lb. Beating and sixteen Jordan engines; one 76-inch and two 84-inch Fourdriniers; one 72-inch, one 80-inch and one 90-inch Cylinders. Width of Super Calender, 40 and 42 inches. Widest trimmed sheets, Cylinder 80 inches and Fourdrinier 74 inches. Water and Steam. Tub-sized Writing, Envelope, Papeterie, Bonds, Linens, Folding Box Boards, Silk Boards, Detail Drawing, Cover and Specialties. 100,000 lbs. 24 hours. *Sphinx Bond, Linen Plated, and Specialties in Linen Finish.*

CROCKER-McELWAIN CO. (C. A. Crocker, Pres. and Treas.; R. F. McElwain, Vice-Pres.; James A. Mullen, Supt.; Arthur H. Hill, Sales Agt.) S. P., at mill. Six 1500-lb. Beating and one Refining engines; one 102-inch Fourdrinier. Water. Loft-Dried Writings. 20,000 lbs. 24 hours.

THE TAYLOR-BURT COMPANY. (J. G. Taylor, Pres.; A. M. Burt, Vice-Pres.; M. C. Burt, Treas.; Henry Taylor, Sec.) **ADVERTISERS' MILL.** S. P., at mill. One 700-lb. and five 1000-lb. Beating and one Jordan engines; one 66-inch Fourdrinier. Widest trimmed sheet, 61 inches. Width of Super Calenders, 36 inches. Water, Steam and Electricity. Book, Cover, Bond, Envelope, Papeterie and Velum. 10,000 lbs. 24 hours. *Our Specialty is good paper for Advertisers and Publishers of Fine Books. Some of our Watermarks: "Advertisers' Text," "Booklovers' Text," "University Text," "Library Text" and "Temple Text."*

HIGHEST GRADE BRIMSTONE Average Analysis **SULPHUR** 99.9 per cent. Organic Matter 1 per cent
Absolutely free from Arsenic or Selenium. Write for particulars to
UNION SULPHUR CO., Main office, 82 Beaver St., New York. Mines, Calcasieu Parish, L

Rosin Size

of all kinds and descriptions.
Cheaper than mill-made size.
Write for particulars to . . .

ARABOL M'F'G CO.,
100 William Street, N. Y.

182 SOUTH ST.,
NEW YORK.
DARMSTADT, SCOTT & COURTNEY, Packers and Importers of all Grades of Paper Stock,

72

Massachusetts.

FRANKLIN PAPER CO. (John Ramage, Pres.; James M. Ramage, Treas.) S. P., siding at mill. Eight 500-lb. and two Jordan engines; one 66-inch Cylinder. Widest trimmed sheet, 58 inches. Water and Steam. White and Colored Bristol Board, White Blanks, Duplex Papers, Index Bristols and Silk Wrappers. 16,000 lbs. 24 hours.

NEWTON PAPER CO. (Moses Newton, Pres.; James M. Ramage, Vice-Pres.; Herbert B. Newton, Treas.; C. H. Waite, Mgr.) Thirteen 1000-lb. and one Jordan engines; one 42-inch, one 58-inch and one 64-inch Cylinders. Widest trimmed sheet, 59½ inches. Water and Steam. Sheathing, Deadening Felt, Wool Felts, Duplex, Heavy Wrappers, Jute and Rope Manilla, and Specialties. 40,000 lbs. 24 hours. "*Medal Brand*" Blue Corrugated Carpet Lining Felt, "*Elephant Brand*" 12 Square Sheathing.

PARSONS PAPER CO. (Aaron Bagg, Jr., Pres.; Edward P. Bagg, Treas.; Charles P. Randall, Sec.) **SERGEANT STREET MILL.** S. P., at mill. Thirteen 1000-lb. and eight 1200-lb. engines; one 68-inch, one 84-inch and one 98-inch Fourdriners. Widest trimmed sheet, 56 inches. Water and Steam. Bonds, Ledgers and Linens. 15,000 lbs. 24 hours.

POPE PAPER CO. (Charles E. Pope.) S. P., at mill. One 36-inch paper machine. Light weight paper. (Experimental mill.)

VALLEY PAPER CO. (Geo. F. Fowler, Pres.; C. B. Prescott, Treas.; T. Henry Spencer, Asst. Treas.) Seven 1200-lb. and one Marshall engines; two 68-inch Fourdriners. Water and Steam. Bonds, Linens, Ledgers and Photographic Papers. 12,000 lbs. 24 hours.

WHITING PAPER CO. (William Whiting, Pres.; Wm. F. Whiting, Treas.) Two mills. **NO. I. MILL.** Four 1000-lb., two 1300-lb. and two 1500-lb. engines; one 62-inch and one 66-inch Fourdriners. Water and Steam. Writing. 15,000 lbs. 24 hours. **NO. II. MILL.** Fifteen 1000-lb. engines; two 66-inch and one 76-inch Fourdriners. Water. Writing. 19,000 lbs. 24 hours.

HOUSATONIC—Berkshire Co.

On N. Y., N. H. & H. RR. M. O. and Tel. office; nearest bank, Great Barrington and Stockbridge, 4 miles; Adams Ex.

RISING PAPER CO., B. D. (Edmund Day, Pres.; Charles McKernon, Treas., and W. J. Raybold, Sec.) S. P., at mill. Sixteen 800-lb. and two Refining engines; two 88-inch Fourdriners. Widest trimmed sheet, 76 inches. Width of Super Calenders, 44 inches. Water and Steam. Bond, Linen and Ledgers, Wedding and Index Bristols. 24,000 lbs. 24 hours. *Our Specialties, "Housatonic," "Barrington," and "Danish" Bonds, Linens and Ledgers.*

HUNTINGTON—Hampshire Co.

Pop. 1,475. On B. & A. RR. M. O. and Tel. office; nearest bank, Westfield, 11 miles; Am. Ex.

AMERICAN WRITING PAPER CO.—Chester Paper Company Division. (E. C. Rogers, Mgr.) S. P., Huntington. Two 500-lb. and four 700-lb. engines; one 72-inch Fourdriner. Water and Steam. Writing. 6,000 lbs. 24 hours. *No. 1 Loft-dried Papeterie Papers.*

BOARD
and Paper

F. W. McINTOSH & CO.

179 Lake St.
CHICAGO

Paper Mills in the United States.

73

LAWRENCE—Essex Co.

Pop. 62,559. On B. & M. RR. M. O. and Tel. office; Am., People's, Lawrence and Union Ex.

CHAMPION-INTERNATIONAL CO. (G. F. Russell, Pres. and Gen. Mgr.; P. A. Hammond, Treas.; C. T. Dole, Mgr. Sales.) Ten Beating and four Jordan engines; two 64-inch and two 72-inch Fourdriners. Widest trimmed sheet, 70 inches. Water and Steam. Surface Coated Papers. 60,000 lbs. 24 hours. Also Soda and Sulphite Fibre; also coating mills at Lawrence and East Pepperell.

MERRIMAC PAPER CO. (A. N. Mayo, Pres. and Treas.; C. S. Mayo, Agent.) S. P., at mill. Twelve 1200-lb., one 1800-lb. and two Jordan engines; one 88-inch and one 112-inch Fourdriners. Width of Super Calenders, 44 and 52 inches. Widest trimmed sheet, 50 inches. Water and Steam. Super Calendered and Machine Finished and Enameled Book. Coated and Uncoated Lithograph, Writing and Music. 40,000 lbs. 24 hours. *Enameled Book and Lithographic Papers, English finish and S. S. and C.; Book Papers; also Writing and Envelopes.*

MUNROE FELT AND PAPER CO. (James S. Munroe, Pres.; James P. Munroe, Treas.; W. T. McAlpine, Supt.) P. O. address, 79 Summer street, Boston. S. P., at mill. Seven 500-lb., three 800-lb. and one 1000-lb. Beating and two Refining engines; two 92-inch Fourdriners. Widest trimmed sheet, 84 inches. Water and Steam. Roofing, Carpet Lining and Ingrain Hanging. 30,000 lbs. 24 hours.

NATIONAL FIBRE BOARD CO. (Homer Rogers, Pres.; Stephen Moore, Treas.) Boston office, 194 Lincoln street. FISHER MILL. S. P., South Lawrence. Eight 500-lb. engines; four 48-inch machines. Water and Steam. Leather Board. 6000 lbs. 24 hours.

UNITED BOX BOARD & PAPER CO. Office, 11 Broadway, New York. (Mill formerly operated by the Mitchell Paper Co.) LAWRENCE MILL. S. P., at mill. Twelve 600-lb., one 550-lb., one 650-lb., six 1000-lb., one 1600-lb. and six Jordan engines; one 68-inch and one 78-inch Fourdriners. Water. News Board. (Idle and partly dismantled.)

LEE—Berkshire Co.

Pop. 3,596. On B. Div. N. Y., N. H. & H. RR. M. O. and Tel office; Adams Ex.

AMERICAN WRITING PAPER CO.—G. K. Baird Paper Company Division. (G. K. Baird, Mgr.) Three mills. CONGRESS, NATIONAL and NEW MILLS. S. P., Lee Depot, 2 miles. Four 200-lb., three 300-lb. and two 500-lb. engines; one 62-inch Double Cylinder. Width of Super Calenders, 44 inches. Water and Steam. Blotting and Card. 4500 lbs. 24 hours. *Steel plate, Chromo plate and Photogravure Papers; White and Colored Blotting; White and Tinted Linen Folding Bristol.*

MOUNTAIN MILL PAPER CO. GREENWOOD MILL. S. P., Lee, 2 miles. Two 300-lb. engines; one 62-inch Fourdriner. Widest trimmed sheet, 44 inches. Water and Steam. Flat Writing and Ledger. 1200 lbs. 24 hours. (Mill formerly operated by Benton Bros.)

FIRE HOSE—RUBBER, COTTON, LINEN.

MANUFACTURED BY BOSTON BELTING COMPANY,
BOSTON, NEW YORK AND BUFFALO.

Rosin Size

of all kinds and descriptions.
Cheaper than mill-made size.
Write for particulars to

ARABOL M'F'G CO.,
100 William Street, N. Y.

STEAM GASKETS for Any Boiler Pressure

THE MANHATTAN RUBBER MFG. CO. M'FRS
16 VESKY STREET, NEW YORK
CHICAGO BRANCH 103 LAKE STREET

74

Massachusetts.

EATON, DIKEMAN CO., THE. (Wm. H. Eaton, Pres. and Treas.; Oscar Dikeman, Vice-Pres. and Asst. Treas.; William May, Cashier; H. E. Hitchcock, Sec.) **HOUSATONIC MILL.** S. P., Lee. Three 1000-lb. Washing, one 1200-lb. Beating, one 1500-lb. Beating and two Jordan engines; one 72-inch and one 90-inch Fourdriners. Water and Steam. Blotting, 16,000 lbs. 24 hours. "Magnet," "Columbian" and "Lenox" Blotting and all grades of absorbent papers.

SMITH PAPER CO. (De Witt S. Smith, Pres.; Wellington Smith, Treas.; Augustus R. Smith, Vice-Pres.; Willard F. Smith, Sec.) Five mills. **EAGLE, COLUMBIA, VALLEY, CENTENNIAL** and **NIAGARA.** Seventeen 1000-lb., three 1200-lb. and two 1500-lb. Beating and six Refining engines; one 76-inch, one 84-inch, two 90-inch and two 100-inch Fourdriners. Widest trimmed sheet, 84 inches. Water and Steam. Copying, Silver, Roll, Colored, Condenser, Typewriter, Wrapping and Carbon Tissues. 16,000 lbs. 24 hours.

MILLERS FALLS—Franklin Co.

Crossing Fitchburg and New London Div. of C. Vt. RR. Tel. & M. O. Nearest bank, Turners Falls, 4 miles; Am. and Nat. Ex.

MILLERS FALLS PAPER CO. (Edward P. Bagg, Pres.; Angus Cameron, Treas.; J. Edwin Randall, Clerk.) S. P., at mill. Nine 1000-lb. Beating and two Refining engines; one 72-inch Double and one 90-inch Fourdriner. Widest trimmed sheet, 56 inches. Water. Book, Cover, Ledger, Bond and Tinted Superfines. 16,000 lbs. 24 hours.

MILTON—Norfolk Co.

Pop. 6,578. On O. C. System of N. Y., N. H. & H. RR. M. O. and Tel. office; N. Y. & B. D. Ex.

TILESTON & HOLLINGSWORTH CO. (A. L. Hollingsworth, Pres.; H. M. Whitney, Vice-Pres.; Geo. F. Child, Treas.) P. O. address, Boston. Three mills. Location, Boston and Hyde Park. **EAGLE, SUMNER** and **MATAPAN.** Twenty-five, average 300 lbs., and thirteen 10-cwt. Umphers-ton engines; one 64-inch, one 72-inch, two 76-inch, one 90-inch and one 120-inch Fourdriners. Width of Super Calenders, 66 inches. Water and Steam. Book, Lithograph and Card. 80,000 lbs. 24 hours.

MITTINEAGUE—Hampden Co.

On B. & A. RR. M. O. and Tel. office; nearest bank, Springfield, 2 miles; Am. Ex.

AMERICAN WRITING PAPER CO.—Agawam Paper Company Division. (Campbell Chapin, Mgr.) Two mills. S. P., B. & A. RR., at mills. Four 500-lb., thirteen 1000-lb. and three Marshall engines; three 84-inch Fourdriners. Water and Steam. Writing. 24,000 lbs. 24 hours. *Our specialties are Agawam Bond, Russian Linen Ledger, Wedding Board.*

MITTINEAGUE PAPER CO. (H. A. Moses, Pres. and Treas.) S. P., Mittineague. Twelve 1100-lb. engines; one 86-inch Fourdriner and two Special. Widest trimmed sheet, 96 inches. Water and Steam. Bond, Book, Cover, Drawing Paper and Board, Wedding, Photographic Paper and Board, Box Cover Paper and Board. 28,000 lbs. 24 hours.

BOARD
and Paper

F. W. McINTOSH & CO. 179 Lake St.
CHICAGO

Paper Mills in the United States.

75

SOUTHWORTH CO. (H. W. Southworth, Pres. and Treas.; M. S. Southworth, Clerk.) S. P., at mill. Five 500-lb. Beating engines; one 50-inch and one 80-inch Fourdriniers. Widest trimmed sheet, 50 inches. Water and Steam. Bonds, Linens, Ledgers and Folded papers. 5000 lbs. 24 hours.

WORTHY PAPER CO. (Edgar S. Bliss, Treas.) S. P., Mittineague. Six 850-lb. Beating engines; one 66-inch Fourdrinier. Water and Steam. Bond, Ledger, Linen, Fine, Superfine, Pasted Wedding Bristol and Fancy Covers, Deckle Edged. 9000 lbs. 24 hours.

MONROE BRIDGE—Franklin Co.

Pop. 252. On H. T. & W. RR. M. O. and Tel. office; nearest bank, North Adams, 12 miles; Nat. Ex.

RAMAGE PAPER CO., JAMES. (James M. Ramage, Pres.; Archibald P. Ramage, Treas. and Supt.; Chas. W. Ramage, Sec.) S. P., at mill. Seven 500-lb. and two Jordan engines; one 72-inch Five Cylinder. Widest trimmed sheet, 65 inches. Water and Steam. White and Colored Manila Bristol, Manila Tag Board, Duplex Board, Cover, and Colored Specialties. 23,000 lbs. 24 hours. *We manufacture the Standard Line of White and Colored Manila Bristol. Also Manila Tag Board.*

NEW BEDFORD—Bristol Co.

Pop. 62,442. On N. Y., N. H. & H. RR. M. O. and Tel. office; N. Y. & B. D. Ex.

PAIRPONT CORPORATION. (Mill formerly operated by Pairpont Manufacturing Co.) Two 600-lb. engines; one 62-inch Cylinder. Steam. Straw Board, Heavy Baling and Case Lining Papers. 6000 lbs. 24 hours. (Makes paper for its own use only.)

NEWTON LOWER FALLS—Middlesex Co.

On B. & A. Div. of N. Y. C. & H. R. RR. M. O. and Tel. office; nearest bank, Newton, 2 miles; Mackintosh and Warren Ex.

CREHORE, CHARLES F., & SON. P. O. address, 87 Milk street, Boston. Four engines; 30-inch roll; one 40-inch Cylinder. Water and Steam. Press Board and Jacquard Cards. 2000 lbs. 24 hours.

NORFOLK—Norfolk Co.

Pop. 980. N. Y., N. H. & H. RR. M. O. and Tel. office; nearest bank, Franklin, 5 miles; Adams Ex.

JONES, A. R., & CO. (Andrew R. J., and J. C. Wall.) (Mill formerly operated by City Mills Paper Co.) **BALTIMORE MILL.** S. P., at mill. Two 400-lb. Beating and one Jordan engine; one 60-inch Cylinder. Widest trimmed sheet, 58 inches. Water and Steam. Sheathing, Wrapping, Cone, and Duplex. 8000 lbs. 24 hours. (Idle.)

WALDRON PAPER CO. P. O. address, City Mills, Mass. (S. W. Reynolds, Pres. and Treas.; A. W. Reynolds, Sec.) S. P., City Mills. Two 800-lb. Beating and one Jordan engines; one 84-inch Three Cylinder. Widest trimmed sheet, 80 inches. Water, Steam and Electricity. Sheathing, Carpet Lining and Box Boards. 20,000 lbs. 24 hours. (Damaged by fire.)

The UNION SULPHUR CO.,

Main Office—82 Beaver Street, New York.
Mines—Calcasieu Parish, La.

PRODUCERS OF THE
HIGHEST GRADE BRIMSTONE
ON THE MARKET.

JOHN H. LYON & CO. 174 DUANE STREET, NEW YORK. PACKERS AND DEALERS IN RAGS & OLD PAPERS

76

Massachusetts.

NORTH AMHERST—Hampshire Co.

Pop. 220. On N. L. N. Div. of C. V. RR. Tel. and nearest bank, Amherst, 2 miles;
Am. Ex.; M. O. office.

CUSHMAN, A. R. P. O. address, Cushman. S. P., 50 rods. One
275-lb. and two 375-lb. Beating engines; three 36-inch Cylinders. Water
and Steam. Leather, Button, and Straw Board. 3500 lbs. 24 hours.

NORTH DIGHTON—Bristol Co.

Pop. 642. On O. C. RR. Tel. office; nearest bank, Taunton, 2½ miles; N. Y. & B. D.
Ex.

LINCOLN, L. & CO. (Edward Lincoln, Chas. E. Lincoln, E. Ellsworth
Lincoln and N. R. Lincoln.) S. P., station, ¾ mile. Four 600-lb. Beating
and one Jordan engines; one 68-inch Double-Cylinder. Widest trimmed
sheet, 62 inches. Water and Steam. Manila, Sheathing, Tack, and Tailors'
Pattern. 12,000 lbs. 24 hours.

NORTH LEOMINSTER—Worcester Co.

On Fitchburg Div. B. & M. RR. M. O. and Tel. office; nearest bank, Leominster,
1 mile; Nat. Ex.

NATIONAL FIBRE BOARD CO. (Homer Rogers, Pres.; Stephen
Moore, Treas.) Boston office, 194 Lincoln street. S. P., ⅓ mile, on Fitch-
burg RR. Six 600-lb. engines; three 40-inch Cylinders and one 66-inch
Fourdriner. Widest trimmed sheet, 60 inches. Water and Steam. Fibre
Board and Light Papers. 5000 lbs. 24 hours.

WHEELWRIGHT PAPER CO., GEO. W. (Geo. W. Wheelwright, Pres.;
Henry T. Page, Vice-Pres.; George W. Wheelwright, Jr., Treas.; H. M.
Wheelwright, Asst. Treas.) P. O. address, 95 Milk street, Boston. LEO-
MINSTER MILL. S. P., North Leominster. Eleven rag engines; one
102-inch Fourdriner and one 114-inch Cylinder. Water and Steam. Bris-
tol Boards, White and Tinted Blanks, Coating and Book. 50,000 lbs. 24
hours.

NORTH WILBRAHAM—Hampden Co.

Pop. 1,729. On B. & A. RR. Tel. and M. O. office; nearest bank, Springfield, 10 miles;
Am. Ex.

COLLINS MANUFACTURING CO. (William Whiting, Pres.; S. R.
Whiting, Treas.) S. P., station. Seven Beating, nine Washing and two
Marshall engines; one 66-inch, one 79-inch and one 102-inch Fourdriners.
Water and Steam. Writing. 24,000 lbs. 24 hours.

RUSSELL—Hampden Co.

Pop. 792. On B. & A. RR. M. O. and Tel. office; nearest bank, Westfield, 8 miles;
Am. Ex.

CHAPIN & GOULD PAPER CO. (Henry A. Gould, Pres.; Charles L.
Chapin, Vice-Pres. and Treas.; Henry G. Chapin, Asst. Treas. and Clerk.)
P. O. address, Springfield, Mass. CRESCENT MILLS. S. P., Hunting-
ton Station, 1½ miles. Four 1000-lb. Beating and two Refining engines;
one 76-inch and one 88-inch Fourdriners. Water and Steam. Superfines,
Fines, Bonds, Ledger and Writing. 16,000 lbs. 24 hours.

Paper Mills in the United States.

77

SOUTH FITCHBURG—Worcester Co.

On Northern Div. O. C. System N. Y., N. H. & H. RR. M. O. Tel. office, Ex. and nearest bank, Fitchburg, 1½ miles.

FALULAH PAPER CO. (Seth L. Lowe, Pres.; Albert N. Lowe, Treas.) Eleven 1200-lb. Beating and six Jordan engines; one 84-inch Eight Cylinder and one 104-inch Six Cylinder. Widest trimmed sheet, 100 inches. Water and Steam. Manila Box Board and Mill Blanks. 50,000 lbs. 24 hours.

SOUTH HADLEY—Hampshire Co.

Pop. 4,526. Stage from Holyoke. M. O. and Tel. office; nearest bank, Holyoke, 4 miles; Adams and Am. Ex.

JAPANESE TISSUE MILLS. (J. L. Perkins, Pres. and Treas.; E. J. Pope, Vice-Pres.; W. H. Bond, Sec.) P. O. address, Holyoke. S. P., at mill. Two 1000-lb. Beating and one Jordan engines; one 62-inch Fourdrinier. Water. Tissue. 5000 lbs. 24 hours. *High Grade Specialties, Crystal Crepe Decorating Papers, Fancy Colored Tissues and Paper Novelties.*

STONY BROOK PAPER CO. (J. L. Perkins.) P. O. address Holyoke. S. P., Holyoke, 3 miles. Two 1200-lb. engines; one 60-inch Five Cylinder. Water and Steam. Specialties. 6000 lbs. 24 hours. *Cimmerian Black Papers and Specialties.*

SOUTH HADLEY FALLS—Hampshire Co.

On Conn. River opposite Holyoke. M. O. and Tel. office; nearest bank, Holyoke, 1 mile; Adams and Am. Ex.

CAREW MANUFACTURING CO. (C. H. Southworth, Pres., and W. D. Judd, Treas.) S. P. Holyoke, 1 mile. Eleven 1200-lb. Beating and Two Jordan engines; one 84-inch and one 86-inch Fourdriniers. Water and Steam. Writing. 24,000 lbs. 24 hours. *High Grades Ledger, Bonds, Linens, Typewriter Papers and Superfine Writings.*

HAMPSHIRE PAPER CO. Incorporated. (C. H. Southworth, Pres., and W. D. Judd, Treas.) S. P., Holyoke, 1 mile. Two 1000-lb. and four 1200-lb. Beating and two Jordan engines; one 68-inch and one 78-inch Fourdriniers. Water and Steam. Bonds only. 12,000 lbs. 24 hours. *"Old Hampshire Bond," "Titan Bond," "Empire Bond," "Itasca Bond," "Classic Bond," "Maple Leaf Bond," "Anglo-Saxon Bond."*

SOUTH LEE—Berkshire Co.

On B. Div. of N. Y., N. H. & H. RR. M. O. and Tel. office; nearest bank, Lee, 3 miles; Adams Ex.

AMERICAN WRITING PAPER CO.—Hurlbut Paper Manufacturing Company Division. (Mark T. Robbins, Mgr.) S. P., 2 rods. Eight 500-lb., four 700-lb. and two Marshall engines; one 66-inch and one 80-inch Fourdriniers. Water and Steam. Writing. 10,000 lbs. 24 hours. *Bond, Linen and Ex-Super.*

SOUTH MIDDLETON—Essex Co.

Pop. 139. On Southern Div. B. & M. RR. M. O. and Tel. office; Middleton, 2 miles; Ex. and bank, Danvers, 4 miles.

MIDDLETON PAPER MILLS. (Charles A. Vialle, Pres.; C. G. Schirmer, Treas.) **MIDDLETON PAPER MILLS.** S. P., at mill. Two 750-lb. and one 1000-lb. Beating and three Refining engines; one 60-inch Fourdrinier. Widest trimmed sheet, 59½ inches. Water and Steam. Coating, Hanging and Wrapping. 18,000 lbs. 24 hours.

RUBBER COVERED ROLLERS. MANUFACTURED BY BOSTON BELTING COMPANY, BOSTON, NEW YORK AND BUFFALO.

NEW YORK OFFICE, 277 BROADWAY
MILL AT WHIPFANY, N. J.

R. B. McEWAN, Pres. R. W. McEWAN, V.-Pres. ARTHUR McEWAN, Treas.
FRANK McEWAN, Sec'y. FRED McEWAN, Asst. Sec'y. J. L. McEWAN, Gen. Mgr.

McEWAN BROS., Inc. MANUFACTURERS OF **NEWS & FOLDING PAPER BOX BOARDS**

TOWNSEND HARBOR—Middlesex Co.

On F. Div. B. & M. RR. M. O. office; Tel. and nearest bank, Townsend, 2 miles; Nat. Ex.

SPAULDING & SONS CO., J. (L. C. Spaulding, Pres.; R. H. Spaulding, Vice-Pres.; H. N. Spaulding, Treas.) Address, North Rochester, N. H. Three mills. S. P., Townsend Harbor, Mass., and Rochester and Milton, N. H. Thirty-two 500-lb. engines; four 40-inch and six 48-inch Wet Machines. Widest trimmed sheet, 40 inches. Water and Steam. Leather Board. 30,000 lbs. 24 hours.

TURNERS FALLS—Franklin Co.

Pop. 2,907. On Fitchburg and N. Y., N. H. & H. RR. M. O. and Tel. office; Am., Nat. and Adams Ex.

ESLIECK MANUFACTURING CO. (W. S. Loomis, Pres.; A. W. Esleeck, Treas.; A. T. Judd, Sec.) S. P., at mill. Six 1400-lb. Beating and two Refining engines; one 120-inch Fourdrinier. Widest trimmed sheet, 109 inches. Width of Super Calenders, 48 inches. Water. Onion Skin, Manifolding Typewriter, Loft-dried Bond and Linens. 10,000 lbs. 24 hours.

INTERNATIONAL PAPER CO. Office, 30 Broad street, New York.
MONTAGUE MILLS. (Porter Farwell, Supt.) S. P., at mill. Twenty-one Beating and five Refining engines; one 62-inch, one 84-inch, one 86-inch, one 88-inch and one 118-inch Fourdriniers. Water and Steam. High Grade Cotton Waste News. 140,000 lbs. 24 hours. Also Ground Wood.

KEITH PAPER CO. (A. Pagenstecher, Pres.; C. M. Burnett, Treas.) Seven 700-lb. and six 1000-lb. Beating engines; one 66-inch, two 80-inch and one 86-inch Fourdriniers. Water. Writing, Bond, Ledger, Wedding Bristols and Specialties. 30,000 lbs. 24 hours.

WALPOLE—Norfolk Co.

Pop. 3,572. On N. Y., N. H. & H. RR. M. O. and Tel. office; nearest bank, Wrentham, 7. and Denham, 8 miles; Adams and N. Y. & B. D. Ex.

LEWIS, JAMES B. S. P., at mill. Four 400-lb. and one Jordan engines; three 40-inch Board Machines. Widest trimmed sheet 36 inches. Steam. Binders' Board. 14,000 lbs. 24 hours.

WALTHAM—Middlesex Co.

Pop. 23,481. On F. & Mass. C. RR. M. O. and Tel. office; Am. and Nat. Ex.

ROBERTS & SON CO., JOHN. Incorporated. (William Roberts, Treas.) S. P., Roberts' Station. Four 500-lb. and one Jordan engines; one 70-inch Cylinder. Widest trimmed sheet, 66 inches. Water and Steam. Asbestos, Sheathing and Wrapping. 16,000 lbs. 24 hours. ○

WATERTOWN—Middlesex Co.

Pop. 9,706. On Fitchburg Div. of the B. & M. RR. M. O. and Tel. office; Nat Ex.

UNION BAG AND PAPER CO., THE. Main office, 17 Battery place, New York. **PEQUOSETTE MILL.** S. P., station 20 rods. Sixteen Beating and three Refining engines; one 68-inch and one 72-inch Fourdriniers; one 62-inch Double Cylinder. Steam and Water. Bag and Manilla. 32,000 lbs. 24 hours.

Madison Paper Stock Co. Paper and Paper Makers' Supplies.

OFFICE, 363 Water Street; Packing Houses, 10 and 12 James Slip, NEW YORK.
BOSTON OFFICE, 56 Fulton Street.

Paper Mills in the United States.

79

WEST CUMMINGTON—Hampshire Co.

On B. & A. RR. Nearest bank, Pittsfield, 20 miles; Adams Ex.
BROWN PAPER CO., L. L. (C. C. Jenks, Pres.; A. B. Daniels, Treas.)
P. O. address, Adams. CUMMINGTON MILL. S. P., Adams. Four
300-lb. and one 700-lb. engines; one 62-inch Fourdrinier. Water and
Steam. Linens and Bond. 2000 lbs. 24 hours. *Bond and all Linens for
typewriter and correspondence a specialty at this mill.* See Adams, Mass.

WEST DUDLEY—Worcester Co.

On N. Y., N. H. & H. RR. Tel., M. O. office and nearest bank, Southbridge, 3½ miles;
Adams Ex.

WEST DUDLEY PAPER CO. (W. W. Sanderson.) WEST DUDLEY
PAPER MILL. S. P., at mill. Two 600-lb. and one 1000-lb. Beating and
one Refining engines; one 62-inch Double Cylinder. Widest trimmed sheet,
54 inches. Water. Manilla, Lining, Bogus and Specialties. 9000 lbs. 24
hours.

WESTFIELD—Hampden Co.

Pop. 12,310. On N. Y., N. H. & H. and B. & A. RR. M. O. and Tel. office; Adams and
Am. Ex.

COLUMBIAN PHOTO PAPER CO. (R. A. Anthony, Pres.; F. A.
Anthony, Sec. and Treas.; J. B. Mumford, Gen. Mgr.; William Dean, Supt.)
S. P., Westfield. Four 600-lb. Beating engines; one 76-inch Fourdrinier.
Widest sheet made, 60 inches. Width of Super Calenders, 70 inches.
Water and Steam. Photographic Papers. 8000 lbs. 24 hours.

CRANE BROTHERS. (James A. and Robert B. C.) Three mills. S.
P., Westfield Depot, 1½ miles; spur track to mills. JAPANESE MILLS.
Three 500-lb. and two 1000-lb. engines; one 66-inch Fourdrinier. Water
and Steam. Linen Ledger. 4000 lbs. 24 hours. GLEN MILLS.
One 500-lb. and two 800-lb. Beating and two 1000-lb. Washing
engines; one 66-inch Fourdrinier. Water and Steam. Linen Writing.
4000 lbs. 24 hours. LINENOID MILLS. One 500-lb. engine;
one 90-inch Cylinder. Linenoid Goods. *The "Gold Medal" Linen Record,
"Japanese Linen" and "Warranted All Linen" papers made by these mills have
never failed to receive the highest award when placed in competition with other
papers, after a thorough test by competent judges; they therefore stand com-
mended to the public as the best articles of the kind in the world. Highest
Award Centennial Exposition, 1876; Grand Prize, Gold Medal, Paris Expo-
sition, 1878; Highest Award, Berlin Exposition, 1878; Gold Medal, Melbourne
Exposition, 1880; Gold Medal, World's Exposition, New Orleans, 1885; Medal
of Superiority, American Institute, New York, 1889; Silver Medal, Mechanics'
Institute, Boston, 1890; three Grand Prize Medals, World's Columbian Expo-
sition, Chicago, 1893; Diploma of Honor and Gold Medal awarded at Mid-
winter International Exposition, San Francisco, 1894; Grand Prize, Gold
Medal, at Cotton States and International Exposition, Atlanta, 1895; Medal of
Superiority, American Institute, New York, 1896; Diploma of Excellence and
Silver Medal, Tennessee Centennial, Nashville, 1897; Highest Award, Trans-
Mississippi Exposition, Omaha, 1898. Gold Medal Paris Exposition, 1900.
Gold Medal Pan-American Exposition, Buffalo, 1901.*

FAIRBANKS & MOODY
150 NASSAU ST. NEW YORK

INDUSTRIAL ENGINEERS
PAPER AND PULP MILLS. HYDRAULIC DEVELOPMENT.
REPORT ON CONDITIONS. REARRANGEMENTS.

THE LARGEST SULPHUR MINE IN THE WORLD

CALCASIEU PARISH, LOUISIANA.

If you are looking for a high-grade Brimstone write to
THE UNION SULPHUR CO., Main office, 82 Beaver St., New York. Mines, Calcasieu Parish, La.

Rosin Size

of all kinds and descriptions.
Cheaper than mill-made size.
Write for particulars to . . .

ARABOL M'FG CO.,
100 William Street, N. Y.

184 SOUTH ST.,
NEW YORK
DARMSTADT, SCOTT & COURTNEY, Packers and Importers of all Grades of Paper Stock,

80

Massachusetts and Michigan.

WEST GROTON—Middlesex Co.

On Fitchburg Div. B. & M. RR. Nearest bank, Ayer, 4 miles. Nat. Ex.

GROTON LEATHER BOARD CO. (William A. Lawrence, Pres.; Michael Sheedy, Jr., Treas.; Charles Bixby, Sec.; George H. Bixby, Mgr.) WEST GROTON MILLS. S. P., at mill. Nine 500-lb. Beating engines; four 36-inch Wet Machines. Water and Steam. Leather Board. 10,000 lbs. 24 hours.

HOLLINGSWORTH & VOSE CO. Address, Boston. (Zachary T. Hollingsworth, Pres.; Chas. Vose, Vice-Pres.; E. Frank Baker, Treas.) WEST GROTON MILL. On Boston & Maine RR. S. P., at mill. Four 500-lb., two 1200-lb. Beating and one Refining engines; one 56-inch and one 62-inch Fourdriners. Widest trimmed sheet, 52 inches. Water and Steam. Rope Manila. 20,000 lbs. 24 hours.

WEST WARE—Hampshire Co.

On Athol Branch of B. & A. M. O. and Tel. office; Am. Ex. Bondsville.

WEST WARE PAPER CO. (James C. Pratt, Pres.; Dwight Holland, Treas. and Mgr.) P. O. address, Springfield. S. P., Bondsville. Four 1000-lb. Beating and one Refining engines; one 74-inch Fourdriner. Widest trimmed sheet, 32 inches. Water and Steam. Roll Paper for glazing and pasting. 10,000 lbs. 24 hours.

WHEELWRIGHT—Worcester Co.

On C. M. Div. B. & M. RR. M. O. and Tel. office, Furnace, 1 mile; nearest bank, Ware, 10 miles; Am. Ex.

WHEELWRIGHT PAPER CO., GEO. W. (Geo. W. Wheelwright, Pres.; Henry T. Page, Vice-Pres.; George W. Wheelwright, Jr., Treas.; H. M. Wheelwright, Asst. Treas.) Address, 95 Milk street, Boston. HARDWICK MILL. S. P., at mill. Eleven rag engines; one 87-inch and one 102-inch Fourdriners. Width of Super Calender, 50 inches. Water and Steam. Book, Coating and Music. 40,000 lbs. 24 hours.

WORONOCO—Hampton Co.

On B. & A. RR. M. O. and Tel. office; nearest bank, Westfield, 5 miles; Am. Ex.

WORONOCO PAPER CO. (H. A. Moses, Pres.; James F. Bush, Treas. and Mgr.) Eleven 800-lb. and two 1000-lb. Beating and two Refining engines; one 66-inch and one 76-inch Fourdriners. Widest trimmed sheet, 30 inches. Water and Electricity. Bond, Ledger, Linen and Superfine Writing, Wedding Bristol, Cover, and Typewriter. 12,000 lbs. 24 hours.

MICHIGAN.

ALLEGAN—Allegan Co.

Pop. 2,667. On L. S. & M. S.; P. M.; C. N. RR. M. O. and Tel. office; Am. and U. S. Ex.

DAYTON FOLDING BOX CO. Office, Cincinnati, Ohio. (Theo. F. W. Schmidt, Pres. and Gen. Mgr.; Henry Zwick, Vice-Pres.; Albert Seasongood, Sec. and Treas.) ALLEGAN MILL. S. P., at mill. Three 800-lb. and two 1200-lb. Beating engines; one 56-inch One Cylinder and one 90-inch Three Cylinder. Water. Straw and Rag Wrapping. 50,000 lbs. 24 hours.

BOARD
and Paper

F. W. **McINTOSH** & CO. 179 Lake St.
CHICAGO

Paper Mills in the United States.

81

ALPENA—Alpena Co.

Pop. 11,802. On D. & M. RR. M. O. and Tel. office; Am. Ex.

FLETCHER PAPER CO. (Frank W. Fletcher, Pres.; W. F. Victor, Treas.; Allan M. Fletcher, Sec.) S. P., Alpena. Three 800-lb. and eight 1200-lb. Beating and five Jordan engines; one 66-inch Three Cylinder; two 112-inch Fourdriniers. Widest trimmed sheet, 104 inches. Steam. Wrapping and Manila. 80,000 lbs. 24 hours. Also Ground Wood and Sulphite Fibre.

CAPAC—St. Clair Co.

Pop. 547. On G. T. W. RR. M. O. and Tel. offices; Nat. Ex.

PILGRIM PAPER CO. (Erecting mill to use peat as raw material.)

CHILDSDALE—Kent Co.

Pop. 88. On G. R. & I. RR. M. O. Tel. and Ex. office and nearest bank, Rockford, 2 miles.

CHILDS, HORACE H. (Mills formerly operated by the Childsda's Board and Paper Co.) S. P., at mill. Four 1200-lb. Beating and three Refining engines; one 36-inch and one 42-inch Wet Machines and one 64-inch Four Cylinder. Widest sheet made, 60 inches. Water and Steam. Air-dried Straw Boards; Double Pasted Boards, Straw and Chip. Manilla lined; Plain Straw and Chip, Colored Boards, Pulp Boards. 30,000 lbs. 24 hours

CHEBOYGAN—Cheboygan Co.

Pop. 6,489. M. Div. M. C. RR. M. O. and Tel.; Am. Ex.

CHEBOYGAN PAPER CO. (H. A. Frambach, Pres.; Archibald McArthur, Vice-Pres.; W. S. McArthur, Sec. and Treas.) S. P., at mill. Six 1600-lb. Beating and two Refining engines; two 138-inch Fourdriniers. Widest trimmed sheet, 125 inches. Water. News. 120,000 lbs. 24 hours. Also Ground Wood Pulp and Sulphite Fibre.

CONSTANTINE—St. Joseph Co.

Pop. 1,919. On Grand Rapids Branch of L. S. & M. S. RR. M. O. and Tel. office; U. S. Ex.

CONSTANTINE PAPER MILLS. (Robert J. Weir, Prop.) **FAWN MILL.** S. P., at mill. Two 1000-lb. and three 1200-lb. Beating and two Jordan engines; one 108-inch Three Cylinder. Widest trimmed sheet, 96 inches. Water and Steam. Express, Fibre, Bag, Rag, Ham, Card Middles and Box Board. 24,000 lbs. 24 hours.

DETROIT—Wayne Co.

Pop. 285,704. On D., G. H. & M.; M. C.; D. & L. N.; P. M.; G. T.; W.; L. S. & M. S.; C. P. RR. M. O. and Tel. office; Am., Can. Pac., Nat. and U. S. Ex.

DETROIT SULPHITE PULP AND PAPER CO. (H. H. Everard, Pres.; A. J. Richardson, Vice-Pres.; James H. Cutler, Sec.; John T. Shaw, Treas.) **DELRAY MILL.** S. P., at mill. Six 800-lb Beating and three Refining engines; one 52-inch and one 80-inch Cylinders and one 92-inch Fourdriner. Widest trimmed sheet, 80 inches. Steam. Document Manila, Tag Board, Colored Bristols, Sign, Feed Bag Stock, Bag, Cover, and Specialties. 70,000 lbs. 24 hours. Also Sulphite Fibre.

DECKLE STRAPS.

MANUFACTURED BY BOSTON BELTING COMPANY,
BOSTON, NEW YORK AND BUFFALO.

STITCHED RUBBER BELTS for Hard Service
THE MANHATTAN RUBBER MFG. CO. M'FRS
16 VESEY STREET, NEW YORK
CHICAGO BRANCH 103 LAKE STREET

Rosin Size

of all kinds and descriptions.
Cheaper than mill-made size.
Write for particulars to

ARABOL M'FG CO.,
100 William Street, N. Y.

82

Michigan.

FLINT—Genesee Co.

Pop. 12,108. On C. & G. T.; P. M. RR. M. O. and Tel. office; Am. and Nat. Ex.

LEWIS MFG. CO., THE F. R. LEWIS PAPER MILL. S. P., Flint. One 500-lb. and one 800-lb. engines; one 36-inch Three Cylinder. Widest trimmed sheet, 32 inches. Water and Steam. Straw Board Corrugated, for cop tubes and fireworks, and Box Boards. 8000 lbs. 24 hours.

JACKSON—Jackson Co.

Pop. 25,180. On M. C.; F. W. & J. Branch of L. S. & M. S.; G. T. & C. N. RR. M. O. and Tel. office; Am., Nat. and U. S. Ex.

MICHIGAN BAG AND PAPER CO. (J. K. Smalley, Pres.; Thos. Birkett, Vice-Pres.; N. S. Potter, Treas.; J. D. Smalley, Sec.; Cyrus B. Whitney, Sales Agent.) GRAND RIVER MILLS. S. P., at mill. Four 1000-lb. and two Refining engines; one 76-inch Fourdrinier. Widest sheet made, 69 inches. Electricity and Steam. Bag. 24,000 lbs. 24 hours. "Eveready" Quick opening paper bags, Satchel Bottom and Square Bags.

KALAMAZOO—Kalamazoo Co.

Pop. 24,404. On M. C.; S. Div. G. R. & L.; K. Div. of L. S. & M. S.; C. K. & S. RR. M. O. and Tel. office; Am., U. S. and Adams Ex.

BRYANT PAPER CO. (Noah Bryant, Pres.; H. P. Kauffer, Vice-Pres.; Frank H. Milham, Sec. and Mgr.; S. F. Duncan, Treas.) S. P., at mill. Eighteen 600-lb. Beating, six 1000-lb., six 1500-lb. and four 2000-lb. Washing and ten Refining engines; one 116-inch, two 126-inch, one 136-inch and one 138-inch Fourdriniers. Widest trimmed sheet, 128 inches. Super Calenders from 36 to 74 inches. Steam. Machine Finished and Super Calendered Book, Map, Lithograph, Label, Music, Folder, Drawing, Rag and Wood Envelope, Tinted Laid Flats and Tub and Engine Sized Writings. 150,000 lbs. 24 hours.

KALAMAZOO PAPER CO. (F. M. Hodge, Pres.; E. Woodbury, Vice-Pres. and Treas.; W. M. Loveland, Sec.) Two mills. S. P., at mills. MILL NO. I. Six 1250-lb. Beating and four Jordan engines; two 130-inch Fourdriniers. Widest trimmed sheet, 120 inches. Width of Super Calenders, up to 63 inches. Steam. Book, Lithograph, Map, Writing, Envelope, Bond, Card and Coating. 80,000 lbs. 24 ours. MILL NO. II. Four 600-lb. Beating and two Jordan engines; one 90-inch and one 114-inch Fourdriniers. Widest trimmed sheet, 105 inches. Width of Super Calenders, up to 62 inches. Steam. Book, Lithograph, Card, Coating, Colored and Laid Flats. 50,000 lbs. 24 hours.

KING PAPER CO. (A. L. Pratt, Pres.; H. H. Coddington, Treas.; F. D. Haskell, Sec.) S. P., at mill. Two 1000-lb. and four 2000-lb. Washing, six 1200-lb. Beating and three Jordan engines; one 120-inch and one 130-inch Fourdriniers. Widest trimmed sheet, 120 inches. Width of Super Calenders, up to 66 inches. Steam. Book, Folder, Label, Lithograph, Map, Card, Envelope and Coating. 60,000 lbs. 24 hours.

BOARD
and Paper

F. W. **McINTOSH** & CO.

179 Lake St.
CHICAGO

Madison Paper Stock Co. Paper and Paper Makers' Supplies.

OFFICE, 363 Water Street; Packing Houses, 10 and 12 James Slip, NEW YORK.
BOSTON OFFICE, 56 Fulton Street.

Paper Mills in the United States.

83

MONARCH PAPER CO. S. P., at mill. One 500-lb. and one 600-lb. Beating, five 500-lb. and one 1500-lb. Washing and two Refining engines; one 68-inch and one 78-inch Fourdriniers. Widest trimmed sheet, 70 inches. Width of Super Calenders, 40 and 52 inches. Water and Steam. Machine-finished and Super-calendered Book, Lithograph, Card, Coating, Folders and Tablet. 24,000 lbs. 24 hours. (Mill formerly operated by Gibson Paper Co.)

ROYAL PAPER CO. (Will build two-machine mill to make bond, ledger, and high grade book papers.)

STANDARD PAPER CO. (J. A. Pitkin, Pres.; J. H. Dewing, Vice-Pres.; Henry D. Eddy, Sec., Treas. and Mgr.) S. P., at mill. Three 1200-lb. Beating and one Refining engines; one 114-inch Three Cylinder. Widest trimmed sheet 113 inches. Steam. Card Middles, Express, Ham, Bag, and Rag Wrapping. 40,000 lbs. 24 hours.

SUPERIOR PAPER CO. (Walter S. Hodges, Pres.; Herbert H. Everard, Vice-Pres.; Frank H. Milham, Sec.; Hale P. Kauffer, Treas.) S. P., at mill. Four 1200-lb. Beating and four Jordan engines; one 110-inch Harper Fourdrinier and one 136-inch Fourdrinier. Widest trimmed sheet, 128 inches. Width of Super Calenders, 40 to 60 inches. Steam. Super-calendered and Machine-finished Book, Catalogue, Lithograph. French Folio and Specialties. 50,000 lbs. 24 hours.

MENOMINEE—Menominee Co.

Pop. 12,818. On P. Div. C. & N. W.; L. S. Div. C., M. & St. P.; W. & M. RR. M. O. and Tel. office; Am. and U. S. Ex.

MARINETTE AND MENOMINEE PAPER CO. (A. Spies, Pres. and Mgr.; A. C. Merryman, Vice-Pres.; F. A. Sillman, Treas. and Sec.) NO. II MILL. S. P., at mill. Five 400-lb. and one Jordan engines; one 84-inch Fourdrinier. Water and Steam. Manilla and News. 17,000 lbs. 24 hours. Also Ground Wood. O

MONROE—Monroe Co.

Pop. 5,043. On Detroit Div. of L. S. & M. S.; M. C.; Toledo Div. of C. S.; P. M. RR. M. O. and Tel. office; Am. and U. S. Ex.

BOEHME & RAUCH CO. (E. C. Rauch, Pres.; C. A. Boehme, First Vice-Pres.; F. E. Williamson, Second Vice-Pres.; W. C. Tullis, Sec.; J. P. Bronson, Treas.) Two mills. S. P., at mills. MILL NO. II. Three 1000-lb. Beating engines; two 44-inch and one 60-inch Cylinders. MILL NO. III. Four 1500-lb. and three Refining engines; one 72-inch Board Machine. Steam, Box, Binders, Buggy and Backing Boards. 44,000 lbs. 24 hours.

MONROE BINDERS' BOARD CO. (L. C. Knapp, Pres.; W. Knapp, Vice-Pres.; C. H. Wallinger, Sec. and Treas.) Binders' Board, Box Board and Buggy Board. (Idle.)

RIVER RAISIN PAPER CO. (W. S. Lowe, Pres.; H. A. Waldron, Sec. and Gen. Mgr.) S. P., at mill. Three 800-lb. Beating and two Jordan engines; one 56-inch Double Cylinder. Widest trimmed sheet, 52 inches. Steam. Rag, Express, Fly, Bogus and Sheathing. 18,000 lbs. 24 hours. (Idle.)

JOHN H. LYON & CO. 174 DUANE STREET, NEW YORK. BROWN ROLLED, SODA, SULPHITE BLEACHED AND UNBLEACHED WOOD PULP ALSO STRAW PULP

99.9 per cent. SULPHUR—1 per cent. Organic Matter.

This is the average analysis of our high-grade brimstone. Write us for quotations.
THE UNION SULPHUR CO., Main office, 82 Beaver St., New York. Mines, Calcasieu Parish, La.

84

Michigan.

MUNISING—Alger Co.

Pop. 2,014. On M. RR. M. O. and Tel. office. Ad. and West. Ex.

MUNISING PAPER CO. (H. H. Everard, Pres.; F. H. Milham, Sec.; William G. Mather, Treas.) Sales office, Tribune Building, Chicago; L. F. Houpt, Mgr. of Sales. MUNISING MILL. S. P., at mill. Eight 1500-lb. Beating and two Refining engines, two 138-inch Fourdriners. Widest trimmed sheet, 121 inches. Steam and Electricity. Water and Dry Finished Fibre in white, natural and colors, and Specialties. 120,000 lbs. 24 hours. Also Sulphite Fibre.

MUSKEGON—Muskegon Co.

Pop. 20,818. On P. M.; T. S. & M.; M. G. R. & I. RR. M. O. and Tel. office; Am., Ad. and Nat. Ex.

CENTRAL PAPER CO. (E. Meurer, Pres. and Mgr.; A. Pagenstecher, Jr., Vice-Pres.; E. M. Perry, Sec. and Treas.) S. P., at mill. Seven 1000-lb. Beating engines; one 112-inch and one 136-inch Fourdriners. Widest trimmed sheet, 120 inches. Steam. Fibre Manila. 80,000 lbs. 24 hours. Also Sulphite Fibre.

NILES—Berrien Co.

Pop. 4,287. On M. C.; C. C. C. & St. L. RR. M. O. and Tel. office; Am. Ex.

FRENCH PAPER COMPANY. (J. W. French, Pres.; W. J. Willits, Vice-Pres.; J. E. French, Sec.; F. J. French, Treas.) S. P., at mill. Nine 1300-lb. Beating and five Refining engines; one 86-inch and one 118-inch Fourdriners. Widest trimmed sheet, 108 inches. Width of Super Calenders, 42, 44, 62 and 73 inches. Water and Steam. No. 1 and No. 2 Super Calendered and No. 1 Machine Finished Book. 50,000 lbs. 24 hours. Also Ground Wood.

NILES BOARD AND PAPER CO. (C. A. Chapin, Pres.; H. C. Chapin, Sec.; F. C. Bither, Treas.; A. F. Bither, Mgr.) S. P., at mills. NO. I MILL. Three 600-lb., four 1000-lb. and three Refining engines; one 72-inch Five Cylinder Board Machine. Widest trimmed sheet, 68 inches. Water and Steam. Straw, Chip, Manila Lined and Colored Boards. 30,000 lbs. 24 hours. NO. III MILL. Three 1000-lb. Beating and two Refining engines; one 62-inch Four Cylinder Board Machine. Widest trimmed sheet, 58 inches. Water and Steam. Straw, Chip, Manila Lined and Colored Boards. 24,000 lbs. 24 hours.

OTSEGO—Allegan Co.

Pop. 2,073. On K. Div. L. S. & M. S. RR. M. O. and Tel. office; U. S. Ex.; long distance phone.

BARDEEN PAPER CO. (Geo. E. Bardeen, Pres. and Mgr.; G. L. Gilkey, Vice-Pres.; H. B. Hoyt, Sec.; Chas. A. Peck, Treas.) Three mills. MILL NO. I. S. P., at mill. Sixteen 600-lb., two 1000-lb. and one 1500-lb. Beating and seven Jordan engines; one 84-inch and one 96-inch Fourdriners. Water and Steam. Width of Super Calenders, 30, 36, 40, 44, 50 and 54 inches. Book, Blotting, Cover, French Folio, Matrix, Map, Poster and Writing. 70,000 lbs. 24 hours. MILL NO. II. S. P., at mill. Four 800-lb. and two 1000-lb. Beating and two Jordan engines; one 110-inch Fourdriner. Widest trimmed sheet, 100½ inches. Width of

41 PARK ROW, NEW YORK.
SULPHITE and SODA PULPS, LINEN and COTTON RAGS, JUTE STOKES, SIZING, &c.
CAPSULE, SUI INEIL & UVERKION

Paper Mills in the United States.

85

Super Calenders, 30, 36, 40, 44 and 50 inches. Water and Steam. Book, Blotting, Label, Map, Ticket, Bible, Drug, Mimeograph, Poster, Parchment, Railroad Manila, Musc, Paraffine, Coupon, Colors and Writing. 40,000 lbs. 24 hours. MILL NO. III. S. P., at mill. Two 1000-lb. Beating and one Jordan engines; one 72-inch combination Fourdrinier and double Cylinder. Widest trimmed sheet, 65 inches. Water and steam. Rag Papers, Felts, Fly, Ham, Express, Mill Wrappers and Rag Specialties. 15,000 lbs. 24 hours. *Manufacturers of Super-sized and Super-calendered and Extra Machine-finished Fourdrinier Cover and Book Paper; Deckle-edge Laid and Wove Book Paper; Engine-sized Flats; Map; French Folio; Matrix; Blotting; Interleaving; Water Leaf; Machine-finished Alkali Proof Non-fading Rag Poster; Mileage Ticket; Bonds; Bible; Plain and Varnish Label; Druggists' Rolls; Filter; Lithograph; Mimeograph; Eggshell; White and Colored Parchments; Railroad Manillas and Folders; Music Paper in Sheets and Rolls; Paraffine; Coupon; Rag Lining; Fly and Specialties; Antiseptic Ham; Express; Mill Wrappers; Rag Wrapping; Stereotype Matrix; Typewriter; Drawing; Tablet; Tobacco, and Waterleaf.*

MAC SIM BAR PAPER CO. (M. B. McClellan, Pres.; S. W. Simpson, Vice-Pres.; G. E. Bardeen, Treas.; R. W. Reynolds, Sec.; James Burby, Supt.) MAC SIM BAR MILL. S. P., at mill. Twenty Beating and Refining engines; one 138-inch Four Cylinder. Steam. Saturating, Roofing and Deadening Felts, Carpet Lining, Corrugated and Perforated Boards and Rag Paper Specialties. 80,000 lbs. 24 hours.

PALMYRA—Lenawee Co.

Pop. 1,663. On L. S. & M. S. and T. & W. RR. Tel. and M. O. office; nearest bank. Adrian; U. S. Ex.

MITCHELL & SON. PALMYRA PAPER MILL. S. P., Palmyra. One 1200-lb. and one Jordan engines; one 48-inch Double Cylinder. Widest trimmed sheet. 36 inches. Water and Steam. Rag Wrapping. Sheathing, Butchers' and Bakers' Manila, and Mill Wrappers. 9000 lbs. 24 hours.

PETOSKEY—Emmett Co.

Pop. 5,285. On P. M.; G. R. & I. RR. M. O. and Tel. office; Ad. Ex.

PETOSKEY FIBRE PAPER CO., THE. (L. H. Cheeseman, Pres. and Mgr.; William S. Rosenthal, First Vice-Pres.; J. L. Reycraft, Second Vice-Pres.; Edward D. Warner, Sec.; B. C. Jolly, Treas.) S. P., at mill. Two 1200-lb. Beating and one Refining engines; one 112-inch Fourdrinier. Widest sheet made, 102 inches. Water and Steam. No. 1 Fibre and Bag. 40,000 lbs. 24 hours. Also Sulphite Fibre. (Product sold exclusively through General Paper Co. Chicago.)

RUBBER V ALVES.MANUFACTURED BY BOSTON BELTING COMPANY,
BOSTON, NEW YORK AND BUFFALO.

86

Michigan.

PLAINWELL—Allegan Co.

Pop. 1,313. On L. S. & M. S.; G. R. & I. RR. M. O. and Tel. office; Adams and U. S. Ex.

MICHIGAN PAPER CO. OF PLAINWELL. (J. D. Wagner, Pres.; C. O. Gilkey, Vice-Pres.; J. I. Bush, Treas.; John W. Gilkey, Sec. and Mgr.; William Thomas, Supt.) PLAINWELL MILL. S. P., Plainwell. Four 1100-lb. Beating and one Refining engines; one 76-inch Harper Four-drinier. Widest trimmed sheet, 72 inches. Water and Steam. Machine-finished Book, White and Colored French Follo, Catalogue and Specialties. 10,000 lbs. 24 hours.

ROCHESTER—Oakland Co.

Pop. 1,535. On M. A. L. of G. T.; M. C. RR. M. O. and Tel. office; Am. and Nat. Ex.

BARNES PAPER CO. (W. H. Drace and Heirs of W. H. Barnes.) PENINSULAR PAPER MILL. S. P., station $\frac{1}{4}$ mile. Four 500-lb. engines; one 50-inch Cylinder. Widest trimmed sheet, 46 inches. Water. Book, Manila, News, Tobacco and Wrapping. 5000 lbs. 24 hours.

SAULT STE. MARIE—Chippewa Co.

Pop. 10,538. On D., S. S. & A.; S. Viv. C. P. and M. St. P. & RR. M. O. and Tel. Western and Dom. Ex.

ST. MARY'S FALLS PAPER CO. (Will build news mill.)

ST. JOSEPH—Berrien Co.

Pop. 5,155. On P. M.; V. RR. M. O. and Tel. office; Am. and Ad. Ex.

MULLEN BROS. PAPER CO. (John W. Mullen, Pres., Treas. and Gen. Mgr.; John Robinson, Vice-Pres.; Winfred T. Mullen, Sec.) S. P., at mill. Two 1600-lb. Beating and two Jordan engines; one 90-inch Three Cylinder. Widest trimmed sheet, 81 inches. Steam. Building and Specialties. 30,000 lbs. 24 hours.

TECUMSEH—Lanawee Co.

Pop. 2,400. On Jackson Branch of L. S. & M. S.; C. N.; D. & L. N. RR. M. O. and Tel. office; Am., Nat. and U. S. Ex.

HENRY SMITH, ESTATE OF. (Geo. N. Smith, Mgr.) TECUMSEH PAPER MILL. S. P., $\frac{1}{2}$ mile. One 600-lb., one 800-lb. and one Jordan engines; one 64-inch Cylinder. Water and Steam. Straw Wrapping. 12,000 lbs. 24 hours.

VICKSBURG—Kalamazoo Co.

Pop. 972. At Junc. G. R. & I. and G. T. W. RR. M. O. and Tel. office; Nat. and Ad. Ex.

LEE PAPER CO. (F. E. Lee, Pres.; Geo. E. Bardeen, First Vice-Pres.; A. B. Gardner, Second Vice-Pres.; Elbert S. Roos, Treas.; Norman Bardeen, Sec.; W. H. Goodenough, Supt.; W. J. Ustick, Mgr. Sales.) S. P., mill. Twelve Beating and three Refining engines; two 118-inch Four-driniers. Widest trimmed sheet, 116 inches. Water and Steam. Ledger, Letter, Bond, Envelope, Plated and Linen Loft Dried Papers. 50,000 lbs. 24 hours.

Paper Mills in the United States.

87

WATERVLIET—Berrien Co.

Pop. 717. On C. & W. M. RR. M. O. and Tel. office; Am. Ex.

AMERICAN WRITING PAPER CO.—Syms & Dudley Paper Company Division. (W. S. Watson, Mgr.) S. P., at mill. Six 2000-lb. engines; one 116-inch Fourdrinier. Width of Super Calenders, 56 inches. Water. Book, Envelope and Writing. 24,000 lbs. 24 hours. (Dismantled.)

YPSILANTI—Washtenaw Co.

Pop. 7,378. On M. C., L. S. & M. S. RR. M. O. and Tel. office Am. and U. S. Ex.

PENINSULAR PAPER CO. (D. L. Quirk, Sr., Pres. and Treas.; H. L. Stoup, Vice-Pres.; D. L. Quirk, Jr., Sec. and Gen. Mgr.) S. P., at mill. Two 800-lb. and two 1000-lb. Beating and two Jordan engines; one 58-inch and one 76-inch Fourdriniers. Widest trimmed sheet, 76 inches. Width of Super Calenders, 42 and 52 inches. Water and Steam. Cover, Bonds, Flats and Specialties. 36,000 lbs. 24 hours. "Orkid," "Ontmbo," "Ornthold" and "Highlight" Covers, "Peninsular Bond."

YPSILANTI PAPER CO. (R. W. Hemphill, Pres.; L. D. Harris, Vice-Pres.; W. C. Cornwell, Treas.; Edwd. C. Cornwell, Sec.) SUPERIOR MILL. Two miles from depot. Three 1000-lb. Beating and two Jordan engines; one 62-inch and one 82-inch Fourdriniers. Widest trimmed sheet, 72 inches. Water and Steam. White and Colored Fibre and Parchmentine. 30,000 lbs. 24 hours. Also Sulphite Fibre, "Parchmentine."

MINNESOTA.

CLOQUET—Carlton Co.

Pop. 3,072. On Gt. N.; E. M.; N. P.; C. M. & St. P. RR. M. O. and Tel. office; Adams. N. P., and Great Northern Ex.

NORTHWEST PAPER CO. (R. M. Weyerhaeuser, Pres.; R. D. Musser, Vice-Pres.; C. I. McNair, Gen. Mgr.; Huntington Talor, Sec. and Treas.; W. K. McNair, Supt.) S. P., at mill. One 1000-lb. and five 1200-lb. Beating and four Jordan engines; two 120-inch Fourdriniers. Widest trimmed sheet, 110 inches. Water and Steam. News and Manila. 90,000 lbs. 24 hours. Also Ground Wood. (Product sold exclusively through General Paper Co., Chicago.)

GRAND RAPIDS—Itasca Co.

Pop. 1,428. On G. N. RR. M. O. and Tel. office; G. N. Ex.

ITASCA PAPER CO. (Frank F. Becker, Pres.; L. Lindauer, Vice-Pres.; H. G. Becker, Sec.; A. C. Bossard, Treas.) S. P., at mill. Three 1250-lb. and one Jordan engines; one 120-inch Fourdrinier. Widest trimmed sheet, 110 inches. Water and Steam. News. 40,000 lbs. 24 hours. Also Ground Wood. (Product sold exclusively through General Paper Co., Chicago.)

HIGHEST GRADE BRIMSTONE ^{Average Analysis} **SULPHUR** 99.9 per cent. Organic Matter 1 per cent. Absolutely free from Arsenic or Selenium. Write for particulars to **UNION SULPHUR CO.**, Main office, 82 Beaver St., New York. Mines, Calcasieu Parish,

88

*Minnesota and Missouri.***LITTLE FALLS—Morrison Co.**

Pop. 5,774. On N. P. RR. M. O. and Tel. office; N. Pac. Ex.

HENNEPIN PAPER CO. (B. F. Nelson, Pres.; Gilbert M. Walker, Vice-Pres.; W. E. Nelson, Sec.; W. J. Walker, Treas.) General office, Kasota Building, Minneapolis, Minn. S. P., at mill. Two 1000-lb., one 1200-lb. and two Jordan engines; one 122-inch Fourdrinier. Widest trimmed sheet, 106 inches. Water and Steam. News and Manila. 50,000 lbs. 24 hours. Also Ground Wood. (Product sold exclusively through General Paper Co., Chicago.)

MINNEAPOLIS—Hennepin Co.

Pop. 202,718. On N. P.; W. C.; G. N.; C. M. & St. P.; M. & St. L.; O., St. P., M. & O.; M., S. P. & S. S. M.; C. G. W.; C. B. & N. RR. M. O. and Tel. office; Am., Adams, Gt. Northern, Nat., N. Pac., U. S., W., F. & Co. and West. Ex.

NELSON PAPER CO., THE. (B. F. Nelson, Pres.; G. H. Nelson, Vice-Pres.; W. Edwin Nelson, Sec., Treas. and Gen. Mgr.) S. P., at mill. Two 800-lb., four 1000-lb., one 1200-lb. and one 1400-lb. Beating and two Refining engines; two 44-inch Three Cylinders. Widest trimmed sheet, 40 inches. Steam. Building and Roofing. 30,000 lbs. 24 hours.

SAUK RAPIDS—Benton Co.

Pop. 1,391. On Miss. River and N. P. and F. F. Div. Gt. N. RR. M. O. and Tel. offices; N. P. and G. N. Ex.

WATAB PAPER AND PULP CO. (Louis Desert, Pres.; Chas. G. Oberly, Vice-Pres. and Supt.; H. P. Corriveau, Sec.; Karl Mathie, Treas. and Mgr.) S. P., at Sartell. Eight 1000-lb Beating and two Wagg Majestic Refining engines; one 154-inch Fourdrinier. Widest trimmed sheet, 144 inches. Electricity. News. (Mill under construction. When completed with two machines will make 70 tons a day.) Also Ground Wood.

MISSOURI.**KANSAS CITY—Jackson Co.**

Pop. 163,752. On A. T. & S. F.; B. & M. R.; C. & A.; S. L. & S. F.; St. J. & G. I.; C., R. T. & P.; H. & St. J.; K. C.; F. S. & C. B.; K. C. S.; U. P.; C. G. W.; C., M. & S. P.; M. K. & T.; K. C. N. & C., and K. & N. R. R.; M. O. and Tel.; Adams, Am., Pac. U. S. and W., F. & Co. Ex.

THE STAR PAPER MILL CO. (A. F. Seested, Pres.; T. W. Johnston, Jr., Vice-Pres.; and R. E. Stout, Sec.) **THE STAR PAPER MILL.** S. P., at mill. Six 2000-lb. Beating and two Refining engines; two 118-inch Fourdriniers. Widest trimmed sheet, 105 inches. Steam. News. 100,000 lbs. 24 hours.

WHEELING—Livingston Co.

Pop. 381. On H. & St. J. RR. M. O. and Tel. office; Adams Ex.

COLLINS, J. H. WHEELING PAPER MILL. S. P., Kansas City. One 800-lb. engine; one 48-inch Machine. Steam. Straw Board. 3200 lbs. 24 hours. O

Paper Mills in the United States.

89

MONTANA.

MANHATTAN—Gallatin Co.

Pop. 369. On N. P. RR. M. O. and Tel. office; nearest bank, Bozeman, 19 miles; N. P. Ex.

KING & LARGEY PAPER MILLS. S. P., at mill. Steam. Five 1000-lb. Horne and one Jordan engines; one 90-inch Combination Three Cylinder and Fourdrinier. Widest trimmed sheet, 80 inches. Steam. News, Express, Building and Wrapping. 20,000 lbs. 24 hours.

NEBRASKA.

KEARNEY—Buffalo Co.

Pop. 5,634. On N. Div. U. P.; B. & M.; K. & B. H. RR. M. O. and Tel. office; Pacific and Adams Ex.

KEARNEY PAPER MILLS. S. P., 11-2 miles west. One 68-inch Double Cylinder. Steam. Straw Wrapping. 18,000 lbs. 24 hours. (Idle.) O

LINCOLN—Lancaster Co.

Pop. 40,169. On B. & M. R.; L. & N. W.; U. P.; M. P.; A. N.; N.; C. R. I. & P.; F. E. & M. V. RR. M. O. and Tel. office; U. S., Adams, Am. and Pac. Ex.

LINCOLN STRAWBOARD AND PAPER MILL CO. (S. H. Burnham, Pres.; N. Z. Snell, Vice-Pres.; P. R. Easterday.) S. P. at mill. Four 1000-lb. Beating and one Jordan engines; one 72-inch Cylinder. Widest trimmed sheet 68 inches. Steam. Sheathing, Straw Board, Straw Wrapping, Gray Rag and Ham. 32,000 lbs. 24 hours.

NEW HAMPSHIRE.

ASHLAND—Grafton Co.

Pop. 1,289. On W. M. Div. of B. & M. RR. M. O. and Tel. office; nearest bank, Plymouth, 6 miles; Am. Ex.

CONTINENTAL PAPER BAG CO. Office, 17 Battery Place, New York. ASHLAND MILLS. S. P., at mill. Five 200-lb., six 500-lb. and three Jordan engines; two 62-inch Cylinders and one 66-inch Fourdrinier. Widest trimmed sheet, 60 inches. Water and Steam. Toilet Papers. 12,000 lbs. 2½ hours.

ASHLAND LEATHER BOARD CO. (A. J. Phillips, Pres.; George Z. Collins, Treas.; H. C. Dearborn, Supt.) ASHLAND LEATHER BOARD MILLS. S. P., station, ¼ mile. Four 400-lb. Beating engines; two 48-inch Cylinders. Water. Veneer Leather Board. 3000 lbs. 24 hours.

PACKINGS FOR ALL KINDS OF JOINTS.

MANUFACTURED BY BOSTON BELTING COMPANY,
BOSTON, NEW YORK AND BUFFALO.

90

New Hampshire.

BENNINGTON—Hillsboro Co.

Pop. 667. On Concord Div. B. & M. RR. M. O. and Tel. office. Nearest bank, Hillsboro Bridge, 10 miles; Am. Ex.

MONADNOCK PAPER MILLS. (Arthur J. Pierce, Pres.; George B. Pierce, Treas.) P. O. address, 178 Devonshire street, Boston. **MONADNOCK MILL** Six 1700-lb. and one 2000-lb. Beating and four Jordan engines; one 96-inch and one 110-inch Fourdriners. Width of Super Calenders, up to 50 inches. Widest trimmed sheet, 100 inches. Water and Steam. Machine-finished and Super-calendered Book, English finish, Music, Lithograph and Coating. 50,000 lbs. 24 hours.

BERLIN—Coos Co.

Pop. 3,886. On W. M. Div. of B. & M.; G. T. RR. M. O. and Tel. office; Am. and Can. Ex.

BERLIN MILLS CO. (Wm. W. Brown, Pres.; H. J. Brown, Treas.; O. B. Brown, Asst. Treas.) Main office, 404 Commercial street, Portland, Me. **RIVERSIDE MILLS.** S. P., at mill. Four 1500-lb. Beating and two Refining engines; one 100-inch and one 102-inch Fourdriners. Widest trimmed sheet, 92 inches. Water and Steam. News. 100,000 lbs. 24 hours. **CASCADE MILL.** S. P., at mill. Ten 2000-lb. Beating engines; four 164-inch Fourdriners. Widest trimmed sheet, 154 inches. Water and Steam. News. 330,000 lbs. 24 hours. Also Ground Wood and Sulphite Fibre.

INTERNATIONAL PAPER CO. Office, 30 Broad street, New York. **GLEN MILLS.** S. P., at mill. Fifteen Beating and eleven Refining engines; two 88-inch, one 90-inch, one 96-inch, one 104-inch and three 122-inch Fourdriners. Water and Steam. News and Card Middles. 280,000 lbs. 24 hours. Also Ground Wood Pulp and Sulphite Fibre.

BRISTOL—Grafton Co.

Pop. 1,600. On C. Div. of B. & M. RR. M. O. and Tel. office; Am. Ex.

BRISTOL PAPER CO. (Samuel P. Train, Pres.; John Mitchell, Treas.; A. Lucas, Sec.) Selling agent, The Train, Smith Co., 24 Federal street, Boston, Mass. **PAPER MILL.** S. P., station $\frac{3}{4}$ mile. Four 500-lb., three 600-lb. and one 1000-lb. Beating engines; one 62-inch Fourdriner. Widest trimmed sheet, 56 inches. Water. News, Wrapping, Manilla Drawing, and Practice Paper. 12,000 lbs. 24 hours. Also Ground Wood.

MASON-PERKINS PAPER CO. (B. F. Perkins, Pres.; Frank P. Fields, Treas. and Gen. Mgr.) **BRISTOL PAPER MILLS.** S. P., 1 mile. Five 500-lb., one 600-lb. and one Jordan engines; one 68-inch Fourdriner and one 36-inch Cylinder. Widest trimmed sheet, 61 inches. Water. News, Colored, Poster and Box Lining. 18,000 lbs 24 hours. Also Ground Wood.

CLAREMONT—Sullivan Co.

Pop. 6,493. On C. R. & C. Div. of B. & M. RR. M. O. and Tel. office; Am. Ex.

CLAREMONT PAPER CO. (John W. Flint, Pres. and Treas.) S. P., B. & M. RR., $\frac{1}{4}$ mile. Six 1000-lb. Beating and two Jordan engines; one 62-inch and one 76-inch Fourdriners. Width of Super Calenders, 36 and 50 inches. Widest trimmed sheet, 68 inches. Water and Steam. Machine-finished and Super-calendered Book. 30,000 lbs. 24 hours.

Paper Mills in the United States.

91

DAVISVILLE—Merrimac Co.

Tel. office and Ex., Contoocook, 2 miles. M. O. office, Warner, 5 miles; nearest bank, Concord, 13 miles.

UNITED BOX BOARD & PAPER CO. Office, 11 Broadway, New York. (Mill formerly operated by H. C. & H. J. Davis.) **DAVISVILLE MILL.** S. P., Diamond, 1 mile. One 400-lb., two 600-lb. and two Jordan engines; one 66-inch Four Cylinder. Widest trimmed sheet, 60 inches. Water and Steam. News Board, Pulp Lined Chip Board, and Chip Board, Mill Lined and Plain. 20,000 lbs. 24 hours.

EAST TILTON—Belknap Co.

Pop. 158. W. Mt. Div. B. & M. R.R. Tel.; nearest bank, Laconia; Ad. Ex.

EAST TILTON PULP CO. (F. E. Tuttle, Pres.; R. E. Ramsdell, Treas.) S. P., at mill. Two 600-lb. and three 900-lb. Beating engines; three Wet Machines. Water. Leather Fibre Board. 8000 lbs. 24 hours. Also Ground Wood. Agents, Geo. Z. Collins & Co., 72 Lincoln street, Boston, Mass.

FRANKLIN—Merrimac Co.

Pop. 5,846. On F. & T.; B. & M. RR. M. O. and Tel. office; nearest bank, Franklin Falls, 1 mile; Am. Ex.

INTERNATIONAL PAPER CO. Office, 30 Broad street, New York. **WINNIPISEOGEE MILLS.** (W. E. Everett, Supt.) S. P., Franklin Falls. Fifteen Beating and six Refining engines; one 67-inch, one 71-inch, one 84-inch, one 88-inch, one 94-inch and one 106-inch Fourdriners. Water and Steam. News, No. 2 Book, Manilla and Specialties. 124,000 lbs. 24 hours. Also Ground Wood.

GRASMERE—Hillsborough Co.

On Southern Div. of B. & M. RR. Tel. office; nearest bank, Manchester, 6 miles; Am. Ex.

EXCELSIOR FIBRE CO. (C. H. Fish, Pres.; W. S. Holt, Treas.) Office, Manchester. S. P., $\frac{1}{2}$ mile. Two 300-lb. and two 500-lb. engines; one 42-inch and one 54-inch Wet Machines. Water and Steam. Leather Board. 4000 lbs. 24 hours. (Idle.)

GROVETON—Coos Co.

On W. M. Div. B. & M. and G. T. RR. Tel. office and M. O.; Am. and Can. Ex.

ODELL MANUFACTURING CO. (James Munroe, Pres.; George B. Bearce, Treas.; Edwin P. Lindsay, Selling Agt., 299 Congress street, Boston.) S. P., at mill. Six 1200-lb. Beating engines; two 112-inch Fourdriners. Widest trimmed sheet, 100 inches. Steam. Fibre and Manilla. 70,000 lbs. 24 hours. Also Sulphite Fibre.

HINSDALE—Cheshire Co.

Pop. 1,933. On Ashuelot Div. of B. & M. RR. M. O. and Tel. office; nearest bank, Brattleboro, Vt., and Winchester, N. H., 6 miles; Am. Ex.

ASHUELOT PAPER CO. (W. S. Adams, Pres.; W. A. Cole, Vice-Pres.; H. H. Russell, Treas.) **ASHUELOT MILL.** S. P., at mill. Three 1000-lb. Beating and one 1200-lb. Washing engines; one 92-inch Cylinder. Widest trimmed sheet, 84 inches. Water and Steam. Tissue. 6000 lbs. 24 hours.

The UNION SULPHUR CO.,

Main Office—82 Beaver Street, New York.
Mines—Calcasieu Parish, La.

PRODUCERS OF THE
HIGHEST GRADE BRIMSTON
ON THE MARKET.

FISK PAPER CO., THE. (Geo. C. Fisk, Pres. and Treas.; Frederick S. Leonard, Agt.) **BRIGHTWOOD MILL.** Three 800-lb. Beating and one Jordan engines; one 62-inch Cylinder. Widest trimmed sheet 55 inches. Water and Steam. White and Manila Tissue and Toilet Papers. 4000 lbs. 24 hours.

ROBERTSON BROTHERS. (E. C. and F. W. R.) S. P., at mill. Four 800-lb. Beating and one 1500-lb. Washing and one Refining engines; one 72-inch Cylinder. Widest trimmed sheet, 64 inches. Water. Tissue Manila in rolls. 4500 lbs. 24 ours.

ROBERTSON, E. C. & SON. (E. C. and W. F. R.) S. P., at mill. Two 1000-lb. Beating and one Refining engines; one 84-inch Cylinder. Widest trimmed sheet, 76 inches. Water and Steam. Tissue Manilla, and White and Colored Tissue in rolls. 5000 lbs. 24 hours.

ROBERTSON, G. A., & CO. (G. A. and O. C. R.) **HINSDALE MILL.** S. P., Hinsdale Station, ½ mile. Two 550-lb., two 1000-lb. Beating and two Jordan engines; one 72-inch Cylinder. Widest trimmed sheet, 63 inches. Water and Steam. Manila Tissue and Toilet, Rolls and Sheets. 5000 lbs. 24 hours.

LINCOLN—Grafton Co.

Pop. 541. On P. V. Branch B. & M. RR. M. O. and Tel. office; nearest bank, Plymouth, 21 miles; Am. Ex.

THE HENRY PAPER CO. S. P., North Woodstock, N. H. Eight 1300-lb. Beating and two Jordan engines; two 134-inch Fourdriners. Widest trimmed sheet, 124 inches. Steam and Electricity. Sulphite Bag, Manilla and Envelope. 120,000 lbs. 24 hours. Also Sulphite Fibre and Ground Wood.

MANCHESTER—Hillsborough Co.

Pop. 56,987. On S. Div. of B. & M. RR. M. O. and Tel. office; Am. Ex.

AMOSKEAG PAPER MILLS CO. (F. P. Carpenter, Pres. and Treas.) **AMOSKEAG PAPER MILLS.** S. P., at mill. Six 800-lb., one 1000-lb. and three Jordan engines; one 68-inch and one 88-inch Fourdriners. Water and Steam. Book. 20,000 lbs. 24 hours.

MILTON—Strafford Co.

Pop. 1,625. On B. & M. RR. M. O. and Tel. office; nearest bank, Rochester, 8 miles; Am. Ex.

MILTON LEATHER BOARD CO. (S. F. Dawson, Jr. Pres.; S. F. Dawson, Treas.) S. P., at mill. Eight Beating and one Jordan engines; six Cylinder machines. Water and Steam. Leather Board. 14,000 lbs. 24 hours. ○

UNITED BOX BOARD & PAPER CO. Office, 11 Broadway, New York. (Mill formerly operated by Chas. D. Brown & Co.) **MILTON MILL.** S. P., at mill. One 500-lb., two 1000-lb., one 2700-lb. and two Jordan engines; one 86-inch Cylinder. Water and Steam. Wood Board, Manila Board, Card Middles and Combination Board. 40,000 lbs. 24 hours.

CASTLE, GOTTHEIL & OVERTON }
 INCORPORATED OF }
 NEW YORK. }
 SOLE AGENTS OF }
 SULPHITE and SODA PULPS, LINEN and }
 COTTON BAGS, JUTE STOCKS, SIZING, &c. }

Paper Mills in the United States.

93

PORTSMOUTH—Rockingham Co.

Pop. 10,637. On B. & M., and Y. B. R.R. M. O. and Tel. office; Am. Ex.
PUBLISHERS' PAPER CO. Office, 135 Broadway. (W. A. Hall, Pres.)
Will complete mills started by White Mountain Paper Co.

SUNAPEE—Sullivan Co.

Pop. 946. On C. Div. of B. & M. RR. M. O. and Tel. office, Newport, and nearest bank, Claremont; Am. Ex.

EMERSON PAPER CO. (C. F. Hamburger, Pres.; J. T. Emerson, Treas.; W. A. Whitney, Mgr.) P. O. address, Wendel, N. H. **EMERSON PAPER MILL.** S. P., ¼ mile. Three 1000-lb. and one 1200-lb. Beating and two Jordan engines; one 84-inch Fourdrinier. Widest trimmed sheet, 78 inches. Water. Ground Wood Book Paper. 20,000 lbs. 24 hours. Also Ground Wood.

WADLEY'S FALLS—Stafford Co.

Pop. 45. Stage from New Market 3 miles. Tel. South Lee, 2 miles. M. O. office Ex., and nearest bank. New Market.

NORTON FIBRE CO. (Hazen Plummer, Pres.; D. B. McGregor, Treas.; F. E. Norton, Gen. Mgr.) S. P., Lee, 1¼ miles. Two 1000-lb. Beating engines; one 50-inch Wet Machine. Widest trimmed sheet, 42 inches. Water. Leather Board and Fibre Board. 4000 lbs. 24 hours.

WEST CLAREMONT—Sullivan Co.

On Conn. River Div. of B. & M. RR. Tel. office, M. O. and nearest bank, Claremont, 2¼ miles; Am. Ex.

COY PAPER CO. (F. J. Perry, Pres.; F. E. Coy, Sec. and Treas.) S. P., Claremont. Four 800-lb. Beating engines: one 66-inch Cylinder. Widest trimmed sheet, 58 inches. Water and Steam. Tissue Manila. 3500 lbs. 24 hours.

JARVIS PAPER MILLS. (Russell Jarvis.) P. O. address, Claremont, N. H. S. P., Claremont Junction. Four 800-lb. Beating, one 1500-lb. Washing and one Refining engines; one 68-inch Cylinder. Widest trimmed sheet, 60 inches. Water and Steam. Pattern Tissue; all Rag Toilet, Sheets and Rolls. 4000 lbs. 24 hours.

WEST HENNIKER—Merrimac Co.

On Concord Div. of B. & M. RR. M. O. Tel. office, Henniker, 1½ miles; nearest bank, Hillsboro Bridge, 5 miles; Am. Ex.

CONTOOCCOOK VALLEY PAPER CO. (H. A. Emerson, Pres. and Treas.) **CONTOOCCOOK MILL.** S. P., at mill. One 1200-lb. Horne, three 500-lb. Washing and one Jordan engines; one 62-inch Fourdrinier. Widest trimmed sheet, 59 inches. Water. Book, Card and Specialties in Strong Papers. 6000 lbs. 24 hours.

94

*New Jersey.***NEW JERSEY****BLOOMFIELD—Essex Co.**

Pop. 9,668. On N. & G. L. Branch and E. N. & B. I. Branch of D., L. & W. RR. M. O. and Tel. office; U. S., Erie and Local Ex.

E. H. DAVEY CO. S. P., $\frac{1}{2}$ mile. Two 800-lb. engines; one 74-inch Cylinder. Water and Steam. Trunk, Builders' and Friction Boards. 8000 lbs. 24 hours.

DIAMOND MILLS PAPER CO. (G. W. Thompson, Pres. and Gen. Mgr.; C. G. Van Gilder, Sec. and Asst. Mgr.; R. H. Thompson, Treas.) Office, 44 Murray street, New York. SILVER SPRING MILL. S. P., Bloomfield. Two 500-lb., two 1000-lb. and one 10-cwt. Umpherston Beating and two Jordan engines; one 62-inch and one 84-inch Fourdriners. Width of Super Calenders, 36 inches. Widest trimmed sheet 78 inches. Water and Steam. Copying, Carbon, Cigarette and Tissues. 5000 lbs. 24 hours.

BOGOTA—Bergen Co.

Pop. 337. On Hackensack River; N. Y., S. & W.; W. S. RR. M. O. and Tel. office; nearest bank, Hackensack, 1 mile; Nat. Ex.

AMERICAN PAPER CO. (A. S. Matheson, Pres.; George Matheson, Jr., Vice-Pres.; A. M. Matheson, Sec. and Treas.; William N. Smith, Gen. Mgr.) General office at mill. S. P., at mill. Four 1500-lb. Beating and three Refining engines; one 104-inch Five Cylinder. Widest trimmed sheet, 94 inches. Steam. Box Boards and Specialties. 50,000 lbs. 24 hours.

BOONTON—Morris Co.

Pop. 2,901. On D., L. & W. RR. M. O. and Tel. office; U. S. Ex.

FIELD & WHITE. (Est. of F. S. Field, Wm. S. White.) POWERVILLE MILLS. S. P., Boonton. Six 900-lb. Beating engines; one 44-inch Single Cylinder. Widest trimmed sheet, 40 inches. Water and Steam. Roofing Felts. 16,000 lbs. 24 hours.

BUTLER—Morris Co.

Pop. 375. On N. Y., S. & W. RR. M. O. and Tel. office; nearest bank, Paterson, 11 miles; Nat. Ex.

PEQUANNOCK VALLEY PAPER CO., THE. (I. K. White, L. S. White and W. C. White.) PEQUANNOCK VALLEY PAPER MILLS. Two mills. On Pequannock River, 1 mile above Butler, on N. Y., S. & W. RR. Three 400-lb., two 500-lb., four 600-lb. and one 1800-lb. Beating and one Jordan engines; one 62-inch and one 68-inch Cylinders. Widest sheet made, 60 inches. Water and Steam. Tissue Manila. 6000 lbs. 24 hours.

CLIFTON—Passaic Co.

Pop. 1,019. On Eastern Div. Erie RR. P. O. at Passaic. Tel. Bank at Passaic. W. F. & Co. Ex.

CLIFTON PAPER MILLS. P. O. address, Passaic, N. J. (Benj. I. Ward, Pres.; Frederick M. Butler, Sec. and Treas.) CLIFTON PAPER MILLS. S. P., at mill. Two 500-lb. and five 1200-lb. Beating and seven Refining engines. Steam. Butchers', Manila and Express. 32,000 lbs. 24 hours.

Madison Paper Stock Co. Paper and Paper Makers' Supplies.

OFFICE, 363 Water Street; Packing Houses, 10 and 12 James Slip, NEW YORK.
BOSTON OFFICE, 56 Fulton Street.

Paper Mills in the United States.

95

CAMDEN—Camden Co.

Pop. 75,935. On Amboy Div. of Penn.; P. & A. C.; W. J., C. & A.; P. & R. RR. M. O. and Tel. office; Adams, U. S., W. J., Camden and Atlantic Ex.

WEST JERSEY PAPER MANUFACTURING CO., THE. (T. S. Safford, Pres. and Treas.; J. W. Chalmers, Sec.) S. P., Camden. Seven 750-lb. and two Refining engines; one 120-inch Three Cylinder. Widest trimmed sheet, 108 inches. Steam. Rope, Sana, Tag, Coating and Insulating. 16,000 lbs. 24 hours.

ELIZABETH—Union Co.

Pop. 52,190. C. RR. of N. J.; P. RR. M. O. and Tel. office; Adams and U. S. Ex.

W. H. RANKIN CO. (W. H. Rankin, Pres. and Treas.) S. P., Elizabethport. Sixteen 800-lb. engines; one 78-inch and one 84-inch Cylinders. Steam. Roofing and Building. 64,000 lbs. 24 hours.

FRANKLIN—Essex Co.

Pop. 3,632. On P. & N. Branch of Erie RR. M. O. and Tel. office; nearest bank, Passaic, 2½ miles; W., F. & Co. Ex.

KINGSLAND PAPER MILLS. (John Howe, Pres.; T. J. O'Neill, Sec.; W. L. Sergeant, Treas.) P. O. address, Nutley. New York Office, 21 Park Row. S. P., at mill. One 62-inch Fourdrinier. Width of Super Calenders, 30 inches. Steam. Safety paper and specialties. 3000 lbs. 24 hours. *Bankers Safety, Railroad Ticket, Fancy and Fine Specialties, Writings and Animal-sized Papers in Rolls, Quadrille and Water Line Embossed.*

GARFIELD—Bergen Co.

Pop. 3,504. On N. Y., S. & W. RR. Tel. office; M. O. and nearest bank, Passaic; Wells, Fargo & Co. and Nat. Ex.

HAMMERSCHLAG MFG. CO. P. O. address, 234 Greenwich St., New York. Three tissue machines. Company uses entire product in its waxed paper factory.

HAMBURG—Sussex Co.

Pop. 519. On N. Y., S. & W.; L. & H. R. RR. M. O. and Tel. office; nearest bank, Deckertown, 4½ miles; Nat. and Wells, Fargo & Co. Ex.

UNION WAXED AND PARCHMENT PAPER CO. (Mill formerly operated by the Sparks Manufacturing Co.) (E. G. Sparks, Pres.; F. C. Blanchard, Treas.; F. C. Beach, Sec.) N. Y. office, 273 Broadway. **CLIMAX MILLS.** S. P., mill switch. Four 500-lb., four 1000-lb. and two Refining engines; two 68-inch Cylinders. Water and Steam. Tissue and Waxed Papers. 8000 lbs. 24 hours.

HOBOKEN—Hudson Co.

Pop. 59,364. On M. & E. Div. and B. Branch of D., L. & W. RR.; also vessels. M. O. and Tel. office; Am., Nat. and U. S. Ex.

HOBOKEN PAPER MILL CO. (Richard Stevens, Pres.; W. H. Gould, Vice-Pres. and Gen. Mgr.; Palmer Campbell, Sec. and Treas.) **HOBOKEN PAPER MILL.** S. P., at mill. Four 1000-lb. and two 1600-lb. Beating and four Jordan engines; two 90-inch Three Cylinders. Widest sheet made, 82 inches. Steam. Sheathing, Lining, Bogus and Mill Wrappers. 50,000 lbs. 24 hours.

THE LARGEST SULPHUR MINE IN THE WORLD

CALCASIEU PARISH, LOUISIANA.

If you are looking for a high-grade Brimstone write to
THE UNION SULPHUR CO., Main office, 82 Beaver St., New York. Mines, Calcasieu Parish, La.

FAIRBANKS & MOODY
150 NASSAU ST. NEW YORK
INDUSTRIAL ENGINEERS
PAPER AND PULP MILLS
HYDRAULIC DEVELOPMENT
REPORT ON CONDITIONS
REARRANGEMENTS

Rosin Size

of all kinds and descriptions.
Cheaper than mill-made size.
Write for particulars to . . .

ARABOL M'F'G CO.,
100 William Street, N. Y.

DARMSTADT, SCOTT & COURTNEY, Packers and Importers of all Grades of Paper Stock,
151 SOUTH ST.,
NEW YORK.

96

New Jersey.

POWNALL PAPER MILL. Eighth and Jefferson streets. Six 600-lb. engines; two 54-inch Cylinders. Steam. Wrapping, Grey Bogus, Manilla and Carpet Lining. 16,000 lbs. 24 hours. (Idle.)

JERSEY CITY—Hudson Co.

Pop. 306,433. On Penn.; Erie; N. Y., S. & W.; N. Y. & G. L.; L. & V.; C. RR. of N. J.; N. N. J.; N. J. & N. Y. RR. M. O. and Tel. office; Adams, Am., U. S., Nat. and Wells, Fargo & Co. Ex.

DAVEY, W. O., & SONS. (Edmund H. and Frank W.) Four 500-lb. engines; four 62-inch Cylinders. Steam. Binders', Friction and Trunk Board. 8000 lbs. 10 hours.

JERSEY CITY PAPER CO. (George S. Mallory, Pres.; James Tompkins, Sec.-Treas.) P. O. address, 170 Cornelison avenue. Three 500-lb. and five 1000-lb. Beating and two Refining engines; one 78-inch and one 90-inch Fourdriners. Widest trimmed sheet, 80 inches. Steam. White and Colored Tissue. 10,000 lbs. 24 hours.

LEO BOX BOARD CO., JAMES, 257 Varick. (James Leo, Pres.; Wm. Milne, Sec. and Treas.) S. P., at mill. Two 500-lb., one 800-lb., one 2000-lb. Beating and two Jordan engines; one 68-inch Board Machine. Widest trimmed sheet, 62 inches. Steam. Chip and Combination Box Boards. 20,000 lbs. 24 hours.

REYNOLDS, BOYLE CO. (J. F. Boyle, Pres. and Treas.; Luke Boyle, Vice-Pres.) S. P., Jersey City. Four 2000-lb. and three Refining engines; one 96-inch Machine. Steam. News and Straw Board. 40,000 lbs. 24 hours.

LAMBERTVILLE—Hunterdon Co.

Pop. 4,637. On Belvidere Div. P. RR. M. O. and Tel. office; Adams Ex.

GANDEY, WM. H. MOUNTAIN SPRING PAPER MILL. S. P., at mill. Three 250-lb. and one 400-lb. Beating, and one 800-lb. Washing engines; one 56-inch Cylinder. Water and Steam. Tissue Manilla and Copying. 2000 lbs. 24 hours.

LAMBERTVILLE PAPER CO. (Warren A. Greene, Pres. and Treas.; William R. Greene, Sec. and Mgr.) **PERSEVERANCE MILL.** S. P., Lambertville. Six 500-lb. engines and one Jordan; one 78-inch Cylinder. Widest trimmed sheet, 66 inches. Water and Steam. Anti-Tarnish Tissue. Yellow Railroad Copying and Jute Manilla Tissue. 500 reams 24 hours.

MANN CO., WILLIAM. (Chas. H. Mann, Pres.; H. A. Prizer, Vice-Pres.; John B. Buzby, Treas.; Wm. H. Binns, Sec.; W. E. Wagg, Gen. Mgr.) **OLD RELIABLE MILL.** S. P., station, ½ m. One 1200-lb. engines; two 62-inch and one 74-inch Cylinders. Widest trimmed sheet, 62 inches. Water. Copying. 1000 reams 20x30 24 hours.

BOARD
and Paper

F. W.

McINTOSH & CO.

179 Lake St.
CHICAGO

Paper Mills in the United States.

97

LITTLE FERRY—Bergen Co.

Pop. 1,240. On Junc. of N. Y., S. & W. and W. S. RR. M. O. and Tel. office; nearest bank, Hackensack, Nat. Ex.

ODIORNE & MORSE CO. (J. F. Odiorne, Pres.; Thomas W. Morse, Sec. and Treas.) S. P., at mill. Three 600-lb. Beating engines; one 84-inch Cylinder. Widest trimmed sheet, 80 inches. Steam. Saturating Felt. 30,000 lbs. 24 hours.

MILLBURN—Essex Co.

Pop. 2,837. On M. & E. Div. of D. L. & W. RR. Tel. office; M. O. and nearest bank, Summit, 3½ miles; U. S. Ex.

DIAMOND MILLS PAPER CO. (G. W. Thompson, Pres. and Gen. Mgr.; R. H. Thompson, Treas.; C. G. Van Gilder, Sec. and Asst. Mgr.) Office, 44 Murray street, New York. **MILLBURN MILL.** Two 800-lb., two 1000-lb., one 1200-lb. and one 7-cwt. Umpherston, Beating and one Jordan and one Marshall engines; one 56-inch Cylinder and one 84-inch Four-drinler. Widest trimmed sheet, 78 inches. Water and Steam. Cigarette, Pattern, Copying and Tissue. 5000 lbs. 24 hours.

FANDANGO MILLS. (A. L. Henderson and Thomas M. Martin.) S. P., Millburn. One 1000-lb. Beating and one Jordan engines; one 72-inch Wet Machine. Widest trimmed sheet, 66 inches. Steam. Binders' Board. 10,000 lbs. 24 hours.

LIGETHIPE, ERNEST, & CO. (E. L., Charles A. L., and W. S. Wade.) S. P., at mill. Two 1000-lb. engines; one 66-inch Cylinder. Steam and Water. Album, Binders' and Trunk Boards. 10,000 lbs. 24 hours. (Burned July, 1905, but will be rebuilt.)

MORRISTOWN—Morris Co.

Pop. 11,267. On M. & E. Div. of D., L. & W. RR. M. O. and Tel. office; U. S. Ex.

MUIR, JAMES A. S. P., Morristown. Two 500-lb. engines; one 60-inch Cylinder. Widest trimmed sheet, 56 inches. Water. Binders' and Leather Board. 8000 lbs. 24 hours.

NEWARK—Essex Co.

Pop. 246,070. On P. R. R.; N. J. C.; N. Y., L. E. & W., and D., L. & W. RR. M. O. and Tel. office; Adams, U. S. and Wells, Fargo & Co. Ex.

ALBEY BROS. (P. O. address, 60 Alpine street.) S. P., at mill. Two 1000-lb. Beating engines; one 66-inch Board Machine. Widest trimmed sheet, 40 inches. Steam. Binders', Box, Button, and Trunk Board. 12,000 lbs. 24 hours.

GEORGE W. DOWNS CO. Six 800-lb. Beating and three Jordan engines; one 72-inch Board Machine. Widest trimmed sheet, 66 inches. Steam. Box Board. 30,000 lbs. 24 hours.

"IMPERIAL" STITCHED RUBBER BELTING.

MANUFACTURED BY BOSTON BELTING COMPANY'S
BOSTON, NEW YORK AND BUFFALO.

Rosin Size

of all kinds and descriptions.
Cheaper than mill-made size.
Write for particulars to . . .

ARABOL M'F'G CO.,
100 William Street, N. Y.

THE MANHATTAN RUBBER MFG. CO. M'FRS
18 VESSEY STREET, NEW YORK
CHICAGO BRANCH
103 LAKE STREET

Cotton Rubber Lined Mill Hose for Fire Protection

98

. New Jersey.

PLEASANT MILLS—Atlantic Co.

Pop. 106. On A. C., W. J. & S. RR. Tel. and Ex. office, Elwood; nearest bank, Hammonton.

PLEASANT MILLS PAPER CO. (L. M. Cresse, Pres.; C. H. Cresse, Treas.; E. C. Kahre, Mgr.) Office, 608-610 Chestnut street, Philadelphia. PLEASANT MILLS. S. P., Elwood, 5 miles. Four 1000-lb. engines; one 102-inch Three Cylinder. Water. Rope Manilla, 8000 lbs. 24 hours.

RIEGELSVILLE—Warren Co.

Pop. 500. On Belvidere Div. of Penn. RR. M. O. and Tel. office; nearest bank, Phillipsburg, 8 $\frac{1}{2}$ miles; Adams Ex.

WARREN MANUFACTURING CO., LESSEE. 41 Park Row, New York. (John S. Riegel, Pres. and Treas.; R. T. Spencer, Sec.) RIEGELSVILLE MILL. S. P., at mill. Two 450-lb., four 650-lb. and one Refining engines; one 72-inch Three Cylinder. Widest trimmed sheet, 64 inches. Water and Steam. Jute and Rope. Specialties. 8000 lbs. 24 hours. *Twentieth Century Rope Bristol in fifteen colors, High Grade Duplex Papers.*

WARREN MANUFACTURING CO. 41 Park Row, New York. (John S. Riegel, Pres. and Treas.; R. T. Spencer, Sec. and Asst. Treas.) Two mills. WARREN MILL. P. O. address, Warren Paper Mills, N. J. S. P., at mill. Two 600-lb., two 900-lb., seven 1000-lb. and one 1200-lb. Beating and three Refining engines; one 74-inch Cylinder and one 98-inch Fourdrinier. Widest trimmed sheets, Cylinder, 60 inches, and Fourdrinier, 85 inches. Water and Steam. Jute Manilla. 24,000 lbs. 24 hours. HUGHESVILLE MILL. P. O. address, Bloomsbury, N. J. S. P., at mill. Four 700-lb., four 1000-lb. and one Jordan engines; one 92-inch Fourdrinier. Widest trimmed sheet, 80 inches. Water. Jute Manilla. 12,000 lbs. 24 hours. *Twentieth Century Cover Papers, strongest made, in following colors: Claret, Gray, Purple, Maltese, Walnut, Scarlet, Lawn Green, Mouse Gray, Russet, Mahogany, Ebony, Bitumen, Steel Blue, Italian Blue and Nicotine.*

SCOTCH PLAINS—Union Co.

Pop. 1,000. On C. RR. of N. J. Tel. office; nearest bank, Plainfield, 3 miles; Ex., Fanwood.

SEELEY PAPER MILLS CO. (Agnes Seeley, Pres.; Emma Seeley, Vice-Pres.; Florence T. Allen, Treas.; Frances Allen, Sec.) FALLS MILL. S. P., Fanwood. Two 650-lb. Beating engines; one 60-inch Wet Machine. Water and Steam. Binders', Friction and Pattern Boards. 7000 lbs. 24 hours.

SPRINGFIELD—Union Co.

Pop. 1,073. On M. & E. Div. of D., L. & W. RR. Tel. and Ex., Millburn, 1 mile; M. O. office and nearest bank, Summit, 3 miles.

MEEKER, J. EDGAR. MILLTOWN MILLS. One mile south of Springfield. S. P., Millburn, 1 $\frac{1}{2}$ miles. Two 350-lb. engines; one 60-inch Cylinder. Water. Binders' Board. 3000 lbs. 24 hours. (Idle.)

BOARD
and Paper

F. W. **McINTOSH** & CO.

179 Lake St.
CHICAGO

Paper Mills in the United States.

99

WANAQUE—Passaic Co.

Pop. 400. On N. Y. & G. L. RR. Tel. and M. O. office; nearest bank, Paterson, 11 miles; Wells, Fargo & Co. Ex.

WANAQUE RIVER PAPER CO. (Robt. D. Carter, Pres. and Treas.; Henry L. Carter, Vice-Pres.) S. P., Wanaque. One 800-lb., seven 1200-lb. Beating, seven 1200-lb. Washing and two Refining engines; one 86-inch Fourdrinier. Widest trimmed sheet, 78 inches. Width of Super Calenders, 40 and 45 inches. Water and Steam. Super Calendered and Machine Finished Book and Colored. 38,000 lbs. 24 hours.

WEST NUTLEY—Passaic Co.

WHITE SPRING PAPER CO. (Benj. B. Wetherbee, Pres.; William K. Shurtleff, Treas.; Alva D. Shurtleff, Sec.) S. P., at mill. Four 250-lb. and one 800-lb. Beating and one Refining engines; one 62-inch Fourdrinier. Widest trimmed sheet, 56 inches. Water and Steam. Piralin, French Folio and Silver Tissue. 8000 lbs. 24 hours.

WHIPPANY—Morris Co.

Pop. 961. On Whippany River RR. M. O. and Tel. offices; nearest bank and Ex., Morristown, 4 miles.

McEWAN BROTHERS. (R. B. McEwan, Pres.; R. W. McEwan, Vice-Pres.; Arthur McEwan, Treas.; Frank McEwan, Sec.; Fred McEwan, Asst. Sec.; J. L. McEwan, Gen. Mgr.) New York office, 277 Broadway. Two mills. NO. I MILL. S. P., at mill. Three 1000-lb. Beating and three Refining engines; one 68-inch Cylinder. Widest trimmed sheet, 64 inches. Water and Steam. News and Folding Paper, Box Boards. 42,000 lbs. 24 hours. NO. II MILL. S. P., at mill. Seven 1000-lb. Beating and six Refining engines; one 86-inch Board Machine. Widest trimmed sheet, 85 inches. Steam. Paper Box Boards. 60,000 lbs. 24 hours.

UNITED BOX BOARD & PAPER CO. Office, 111 Broadway, New York. (Mill formerly operated by the McEwan Bros. Co.) CALEDONIAN MILL. S. P., at mill. Two 1100-lb., one 1300-lb. and two Jordan engines; one 68-inch Four Cylinder. Widest trimmed sheet, 63 inches. Water and Steam. News Board and Chip Board. 40,000 lbs. 24 hours. HANOVER MILLS. S. P., at mill. Five 1100-lb., one 3600-lb. and four Jordan engines; one 88-inch and one 120-inch Four Cylinder. Widest trimmed sheet, 110 inches. Water and Steam. Patent News Board and Chip Board. 60,000 lbs. 24 hours.

UNITED BOX BOARD & PAPER CO. Office, 111 Broadway, New York. (Mill formerly operated by the Stony Brook Paper Co.) STONY BROOK MILL. S. P., at mill. Seven 1000-lb. Beating and four Refining engines; one 104-inch and one 116-inch Cylinders. Widest sheet made, 103 inches. Water and Steam. News, Combination, and Patent Coated Boards. 90,000 lbs. 24 hours. (Burned May, 1904).

JOHN H. LYON & CO. 174 DUANE STREET, NEW YORK. IMPORTERS & DEALERS IN ALL GRADES OF PAPER STOCK

99.9 per cent. SULPHUR—1 per cent. Organic Matter.

This is the average analysis of our high-grade brimstone. Write us for quotations.

THE UNION SULPHUR CO., Main office, 82 Beaver St., New York. Mines, Calcasieu Parish, La.

Rosin Size

of all kinds and descriptions.
Cheaper than mill-made size.
Write for particulars to . . .

ARABOL M'F'G CO.,
100 William Street, N. Y.

41 PARK ROW,
NEW YORK.

IMPORTERS OF
SULPHITE and SODA PULPS, LINEN and
COTTON BAGS, JUTE STOCKS, SIZING, &c.

CASTLE, GOTTHEIL & OVERTON

100

New York.

NEW YORK.

ALBANY—Albany Co.

Pop. 24,151. On N. Y. C.; N. Y., W. S. & B.; B. & A.; S.; and D. & H. C. Co.'s RR.; also Steamers. M. O. and Tel. office; Am. and Nat. Ex.

HARDER, HERMAN. ALBANY CITY MILLS. S. P., Albany, 2 miles. Two 500-lb. engines; one 68-inch Cylinder. Water and Steam. Bogus Wrapping and Lining. 6000 lbs. 24 hours. ○

AMSTERDAM—Montgomery Co.

Pop. 20,929. On N. Y. C. & H. R. RR. M. O. and Tel. office; Am. and Nat. Ex.

SMEALLIE, P. H., & CO. (P. H. Smeallie, A. V. Morris & Sons.) S. P., at mill. Six 800-lb. and one Jordan engines; one 72-inch Fourdrinier. Water and Steam. Hanging, News and News Linings. 20,000 lbs. 24 hours.

ANCRAM—Columbia Co.

Pop. 1,332. On C. N. E. RR. M. O. and Tel. office; nearest bank, Pine Plains, 6 miles; Adams Ex.

ANCRAM PAPER MILL. (S. J. Rose, Pres.; Jerome W. Frank, Vice-Pres.; Alfred Frank, Sec. and Treas.) New York office, 201-203 Wooster street. S. P., at mill. Five 600-lb., four 800-lb. and one 1000-lb. Beating and two Jordan engines; one 72-inch Cylinder and one 72-inch Fourdrinier. Water and Steam. White, Colored, Manila and Anti-Rust Tissue, and Specialties in Tissue. 10,000 lbs. 24 hours.

AUSABLE CHASM—Clinton Co.

Pop. 2,196. On K., A. C. & L. C. RR. M. O. and Tel. office; nearest bank, Keeseville, 2 miles; Nat. Ex.

ESTES, HERBERT. CHASM MILL. S. P., ¼ mile. Two 1200-lb. Beating engines; one 44-inch Cylinder. Widest trimmed sheet, 44 inches. Water. Screening, Wrapping. 10,000 lbs. 24 hours. *Strong, Heavy Sulphite Screening Wrappings.*

AUSABLE FORKS—Essex Co.

Pop. 2,500. On D. & H. C. Co. RR. M. O. and Tel. office; nearest bank, Keeseville, 1½ miles; Nat. Ex.

ROGERS CO., J. & J. (James Rogers, Pres.; George Chahoon, Vice-Pres.; J. M. Sheffield, Sec.) S. P., at mill. Six 1800-lb. Beating and two Refining engines; one 90-inch combination Fourdrinier and Cylinder, and one 126-inch Fourdrinier. Widest trimmed sheet, 116 inches. Water, Steam and Electricity. Bag, Envelope, Hardware, and Manila. 80,000 lbs. 24 hours. Also Ground Wood and Sulphite Fibre.

BALDWINVILLE—Onondaga Co.

Pop. 3,040. On O. & S. Div. of D., L. & W.; S. & B. RR. M. O. and Tel. office; U. S. Ex.

KENYON PAPER CO. (R. S. Hoffman, Pres.; J. C. Kenyon, Vice-Pres. and Treas.; M. Johnson, Sec.) KENYON MILL. S. P., at mill. Two 1000-lb. and one 1200-lb. Beating and one Jordan engines; one 72-inch Cylinder. Widest trimmed sheet, 64 inches. Water. White and Colored Tissue. 4000 lbs. 24 hours.

BOARD
and Paper

F. W. McINTOSH & CO.

179 Lake St.
CHICAGO

Paper Mills in the United States.

101

BALLSTON SPA—Saratoga Co.

Pop. 3,923. On S. & R. Div. of D. & H. C. Co. RR. M. O. and Tel. office; Nat. Ex. **BALLSTON PAPER CO.** (H. F. Drew, Pres. and Treas.; J. E. Wetherbee, Vice-Pres. and Sec.) S. P., at mill. Three 1000-lb. Beating and one Refining engines; one 90-inch Single Cylinder. Widest trimmed sheet, 82 inches. Water and Steam. Tissue and all wood papers, 10 to 20 pound basis. 12,000 lbs. 24 hours.

NATIONAL FOLDING BOX AND PAPER CO. Office, 315 to 325 Congress avenue, New Haven, Conn. New York salesroom, 132 and 134 Franklin street. **NATIONAL MILL.** S. P., Ballston Spa. Two 500-lb., two 1000-lb. and two Jordan engines; one 76-inch Five Cylinder. Widest trimmed sheet, 67 inches. Water and Steam. Manilla, Board and Single and Double Lined Chip Box Board. 22,000 lbs. 24 hours.

UNION BAG AND PAPER CO. Main office, 17 Battery place, New York. Three mills. **UNION MILL.** S. P., Ballston Spa. Eight Beating and two Refining engines; one 78-inch Harper Fourdrinier and one 90-inch Fourdrinier. Water and Steam. Bag and Manilla. 36,000 lbs. 24 hours. **ISLAND MILL.** Eight Beating engines; one 50-inch and one 96-inch Harper Fourdriniers. Water and Steam. Bag and Manilla. 30,000 lbs. 24 hours. Also Sulphite Fibre. **EAGLE MILL.** S. P., at mill. Five Beating and one Jordan engines; one 72-inch Harper Fourdrinier. Water and Steam. Bag and Manilla. 14,000 lbs. 24 hours.

BANGALL—Dutchess Co.

Pop. 154. On N., D. & C. RR. Tel. office; nearest bank, Millbrook, 6 miles; Am. Ex. **ALLING, FRANK P.** S. P., station. One Beating engine; one 36-inch Machine. Water. Straw Wrapping. 2000 lbs. 24 hours. (Idle.)

BATTENVILLE—Washington Co.

Pop. 150. On G. & J. RR. M. O. and Tel. offices and nearest bank, Greenwich, 4 miles. **PHENIX PAPER CO., THE.** (W. R. Hobbie, Pres.; H. L. Mowry, Sec. and Treas.) P. O. address, Greenwich. S. P., Greenwich. Three 600-lb. engines; one 72-inch Cylinder. Widest trimmed sheet, 66 inches. Water and Steam. White and Manilla Tissue Sheets and Jumbo Rolls. 6000 lbs. 24 hours.

BEAVER FALLS—Lewis Co.

Pop. 600. On Black River Div. of N. Y. C. & H. R. RR. M. O. and nearest bank, Lowville, 10 miles. Tel. and Ex., Castorland.

LEWIS CO., THE J. P. Incorporated. S. P., Castorland, 4½ miles. Three 800-lb. and three 1000-lb. Beating and two Jordan engines; one 72-inch and one 90-inch Cylinders. Widest trimmed sheet, 80 inches. Water, Steam and Electricity. Solid and filled Wood Pulp Boards and Manilla Folding Box Boards; Tag, Document and Oyster Pail Board; Combination and Jute Fibre Board; Mat Boards. 60,000 lbs. 24 hours. Also Ground Wood.

HOSE FOR WATER, STEAM, GAS, AIR AND ACIDS.

Manufactured by BOSTON BELTING COMPANY.
 BOSTON, NEW YORK AND BUFFALO.

102

New York.

LEWIS & SLOCUM. (James P. L., John N. S.) **UPPER MILL. S. P.,** at mill. Two 1000-lb. engines; one 60-inch Four Cylinder. Widest trimmed sheet, 58 inches. Water and Steam. Wood Pulp and Sulphite Boards in natural colors and tints, and Milk Bottle Cap Stock. 18,000 lbs. 24 hours. Also Ground Wood.

BLACK RIVER—Jefferson Co.

Pop. 949. On Carthage and Watertown Branch of R., W. & O. RR. M. O. and Tel. office; nearest bank, Watertown, 7 miles; Am. Ex.

JEFFERSON PAPER CO. (F. W. Herring, Treas.) Two 1300-lb., one 1500-lb. and one Jordan engines; one 92-inch Fourdrinier. Water and Steam. Manilla. 40,000 lbs. 24 hours. *Waterproof Butchers' Manilla, Hanging, Was Papers, etc.* Also Ground Wood.

BLOSSVALE—Oneida Co.

Pop. 120. On R. W. & O. RR. M. O. office; Tel. and bank, Camden, 8 miles; Am. Ex.

BLOSSVALE TISSUE MILLS. (John O'Brien and Isaac Allen.) S. P., at mill. One 700-lb. Beating and one Refining engines; one 48-inch Cylinder. Widest trimmed sheet, 46 inches. Tissue Manilla. 4000 lbs. 24 hours.

BRAINARD—Rensselaer Co.

Pop. 190. On Lebanon Springs RR. M. O. office; nearest bank, Chatham, 11 miles; Am. Ex.

W. D. BARNES. XX MILLS. S. P., station, 1½ miles. Three 1000-lb. and one Refining engines; one 68-inch Four Cylinder. Widest trimmed sheet, 63 inches. Water and Steam. Chip, White Lined Boards and Mixed Paper Stock Boards. 14,000 lbs. 24 hours.

BROADALBIN—Fulton Co.

Pop. 1,946. On F. J. & G. RR. M. O. and Tel. office; nearest bank, Gloversville, 7 miles; Am. Ex.

STEVER, J. B. KENNYETTO MILL. S. P., Broadalbin, 1½ miles. Three Beating and one Jordan engines; one 48-inch Cylinder. Water. Manilla. 6000 lbs. 24 hours.

BROWNVILLE—Jefferson Co.

Pop. 668. On Cape Vincent Branch of R., W. & O. RR. M. O. and Tel. office; nearest bank, Watertown, 4 miles; Am. Ex.

BROWNVILLE BOARD CO. (J. Munson Gamble, Pres.; M. M. Bagg, Sec. and Treas.) S. P., at mill. Four 1000-lb. and two Jordan engines; one 112-inch Four Cylinder. Widest trimmed sheet, 103 inches. Water and Steam. Tag Board, Document Manila and Manila Folding Box Boards. 40,000 lbs. 24 hours. Also Ground Wood.

BROWNVILLE PAPER CO. (George C. Sherman, Pres.; S. A. Upham, Treas. and Gen. Mgr.; George F. Clark, Sec.) S. P., Brownville. Five 700-lb. Beating and two Refining engines; one 68-inch and one 70-inch Fourdrinier. Widest trimmed sheet, 61 inches. Water and Steam. Railroad Manilla, Colored Poster, Glazed Fibre and Colored Specialties. 30,000 lbs. 24 hours. Also Ground Wood.

Paper Mills in the United States.

103

HARMON PAPER CO. (H. E. Harmon, Pres.; A. H. Lefebvre, Treas.; J. J. Warren, Sec. and Mgr.) S. P., Brownville Station. Five 600-lb. and two Jordan engines; one 66-inch and one 86-inch Fourdriners. Widest sheet made, 80 inches. Water and Steam. Book, News, Manila and Colored Specialties. 30,000 lbs. 24 hours.

CANAAN FOUR CORNERS—Columbia Co.

Pop. 215. On P. & A. Div. of B. & A. RR. M. O. and Tel. offices; nearest bank, Chatham, 8 miles; Am. Ex.

QUEECHY PAPER CO. (Mill formerly operated by Drowne & Co.)
QUEECHY PAPER MILL. S. P., Canaan. One 500-lb. and one 800-lb. Beating and one Refining engines; one 68-inch Cylinder. Widest trimmed sheet, 61 inches. Water and Steam. Straw Cigarette, Straw Wrapping, Tobacco Pulp, and Tissue. 6000 lbs. 24 hours. ○

CARTHAGE—Jefferson Co.

Pop. 2,395. On Junction R., W. & O., C. & A. RR. M. O. and Tel. office; Am. Ex.

CARTHAGE TISSUE PAPER MILLS. (W. O. Ball, Pres. and Treas.; W. D. Ball, Vice-Pres. and Sec.; A. Rea Ball, Mgr. Mfg.) S. P., at mill. Five 1200-lb. Beating and four Jordan engines; one 72-inch Cylinder and three 90-inch Harper Fourdriners. Widest trimmed sheet, 80 inches. Water and Steam. Manila, White and Colored Tissue, and Toilet Paper, packages and rolls. 30,000 lbs. 24 hours. Also Ground Wood and Sulphite Fibre. *Fruit Wrappers, Plain White Napkins, Toilet rolls and packages.*

CHAMPION PAPER CO. (J. A. Outterson, Pres.; L. G. de Cant, Vice-Pres.; H. J. Caldwell, Sec. and Treas.; A. R. Ball, Mgr.; C. H. Burrows, Supt.) S. P., at mill. Two 1000-lb. and two 1500-lb. Beating and one Refining engines; one 132-inch Fourdriner. Widest trimmed sheet, 123 inches. Water and Steam. Manila and News. 60,000 lbs. 24 ours. Also Ground Wood Pulp.

ISLAND PAPER CO., THE. (John Moyer, Pres.; J. W. Moyer, Vice-Pres.; Charles W. Pratt, Sec. and Mgr.) S. P., at mill. Two 1000-lb. and three 1500-lb. Beating and two Refining engines; one 66-inch and one 114-inch Fourdriners. Widest trimmed sheet, 104 inches. Water and Steam. Manila, Screening, Bag and Hanging. 50,000 lbs. 24 hours. Also Ground Wood.

LERAY PAPER CO. (J. A. Outterson, Pres.; Wood Decant, Sec. and Treas.; J. R. Hyer, Gen. Mgr.) S. P., at mill. Four 1500-lb. Beating engines; one 112-inch Fourdriner. Widest trimmed sheet, 108 inches. Water and Steam. Wrapping, Tag, Screening and Heavy Weight Papers. 60,000 lbs. 24 hours.

WEST END PAPER CO. (J. A. Outterson, Pres.; L. G. De Cant, Vice-Pres.; E. B. Sterling, Sec. and Treas.) S. P., at mill. Two 1500-lb. Beating and one Refining engines; one 132-inch Harper Fourdriner. Widest trimmed sheet, 122 inches. Water and Steam. News. 60,000 lbs. 24 hours. Also Ground Wood.

HIGHEST GRADE BRIMSTONE Average Analysis **SULPHUR** 99.9 per cent. Organic Matter 1 per cent
Absolutely free from Arsenic or Selenium. Write for particulars to
UNION SULPHUR CO. Main office, 82 Beaver St., New York. Mines, Calcasieu Parish, L.

Rosin Size

of all kinds and descriptions.
Cheaper than mill-made size.
Write for particulars to . . .

ARABOL M'FG CO.,
100 William Street, N. Y.

DARMSTADT, SCOTT & COURTNEY, Packers and Importers of all Grades of Paper Stock, 184 SOUTH ST., NEW YORK.

104

New York.

CASTLETON—Rensselaer Co.

Pop. 1,214. On H. R. Div. of N. Y. C. & H. R. RR.; also vessels. M. O. and Tel. office; Am. Ex.

FORT ORANGE PAPER CO. (C. C. Woolworth, Pres. and Treas.)
FORT ORANGE MILL. S. P., at mill. Two 900-lb., two 1200-lb., two 1500-lb. and five Jordan engines; one 72-inch Fourdrinier and one 100-inch Four Cylinder. Widest trimmed sheet, Cylinder 78 inches, and Fourdrinier 67 inches. Water and Steam. Buckskin and Columbia Box Boards, Card Middles, Silk Wrappers, Jacquard Boards, Featherweight Textile Boards. 44,000 lbs. 24 hours.

INGALLS & CO. (C. C. Woodworth, Pres.; H. H. G. Ingalls, Sec. and Treas.)
OAK GROVE MILL. S. P., at mill. One 600-lb. and one 800-lb. Beating and one Refining engines; one 36-inch, one 44-inch and one 50-inch Cylinders. Widest trimmed sheet, 39 inches. Steam. Binders', Friction, Trunk, Wagon, Pattern, Leather and Album Board. 15,000 lbs. 24 hours.

CHATHAM—Columbia Co.

Pop. 2,018. On H. Div. of N. Y. C. & H. R.; H. & C. Branch of B. & A.; C. & L. V. RR. M. O. and Tel. office; Nat. and Am. Ex.

HUGHES, E. T. EAGLE MILLS. S. P., Chatham, 2½ miles. Two 800-lb. and one Jordan engines; one 68-inch Cylinder. Water and Steam. Straw Cigarette and Straw Wrapping. Cigarette, 1800 lbs.; or Straw Wrapping. 4000 lbs. 24 hours.

HOES, GUY M. STRIVE KILL MILLS. S. P., Chatham, 1 mile. Two 800-lb. Beating and one Refining engine; one 72-inch Cylinder. Widest trimmed sheet 66 inches. Water and Steam. Toilet Tissue 5000 lbs. 24 Hours. (Mill formerly owned by Morris & Boise.)

STONY BROOK BOX BOARD MILLS. (Louis F. Payn, Pres.; Henry O'Brien, Vice-Pres.; Guy M. Hoes, Sec. and Treas.) S. P., at mill. Three 800-lb. and three Jordan engines; one 72-inch Five Cylinder. Widest trimmed sheet, 66 inches. Water and Steam. News Board. 60,000 lbs. 24 hours.

CHATHAM CENTRE—Columbia Co.

Pop. 223. On B. & A. RR. M. O. and Tel. Nearest bank, Chatham Village, 4½ miles; Am. Ex.

HANER, M. L., & Son. (Sanford C. H.) **COLUMBIA MILLS.** S. P., depot, B. & A. RR. One 500-lb. and two 1000-lb. Beating and one Refining engines; one 48-inch and one 64-inch Cylinders. Water and Steam. Straw Wrapping and Bogus. 10,000 lbs. 24 hours.

CHAUNCEY—Westchester Co.

Pop. 200. On P. Div. N. Y. C. & H. R. RR. Tel. office. M. O., Ardsley, 1 mile; Am. Ex.

FITZ GIBBON PAPER CO. (Maurice Fitz Gibbon, Pres.; Maurice Fitz Gibbon, Jr., Treas.; B. Fitz Gibbon, Sec.) **ECHO HILL MILL.** S. P., at mill. Seven 800-lb. and one Jordan engines; one 84-inch Cylinder. Widest trimmed sheet, 76 inches. Steam. Tissue and Toilet. 7000 lbs. 24 hours.

BOARD
and Paper

F. W. McINTOSH & CO.

179 Lake St.
CHICAGO

Paper Mills in the United States.

105

CHITTENANGO FALLS—Madison Co.

Pop. 200. On Lehigh Valley RR. Tel., M. O., bank and Ex., Casenovia, 4 miles.

NICHOLS, A. E. CASCADE MILL. Location, Chittenango Falls. S. P., Bingley, 1 mile. Two 300-lb. engines; one 48-inch Cylinder. Water. Wrapping and Manilla. 3000 lbs. 24 hours. O

CLAYVILLE—Oneida Co.

Pop. 568. On U. branch of D. L. & W. RR. M. O. and Tel. offices; U. S. Ex.

CLAYVILLE PAPER CO. Main office, Syracuse, N. Y. S. P., at mill. Three 1200-lb. Beating and one Refining engines; one 100-inch Cylinder. Manilla, White and Colored Tissue. 8000 lbs. 24 hours. *Cotton Batting and Light Weight Colored Specialties.*

DANSVILLE—Livingston Co.

Pop. 3,633. On N. Y., L. E. & W.; D. L. & W. RR. M. O., Tel. and Telephone office; U. S. and Wells, Fargo & Co. Ex.

KNOWLTON, F. D. EAGLE MILL. S. P., Dansville Station. One 250-lb. and one 300-lb. engines; one 36-inch Cylinder. Widest trimmed sheet, 30 inches. Water. Rag Wrapping, No. 2 Manilla, Blue and Pink Bogus and Wrapping. 2000 lbs. 24 hours.

MCAIRN, J. H. DANSVILLE PAPER MILL. P. O. Address, 5 Jarvis street, Toronto, Canada. S. P., ½ mile. Three 600-lb and one 1200-lb. Beating and two Refining engines; one 72-inch Cylinder. Widest trimmed sheet, 64 inches. Water and Steam. White and Colored Tissue. 4000 lbs. 24 hours.

DE FERIET—Jefferson Co.

Pop. 800. M. O., Tel. and Ad. Ex., Great Bend; nearest bank, Carthage, 3 miles.

ST. REGIS PAPER CO. (G. W. Knowlton, Pres.; Alvah Miller, Vice-Pres.; G. C. Sherman, Sec. and Treas.; D. M. Anderson, Gen. Mgr.; G. E. Hall, Asst. Sec.) Office, Watertown. **ST. REGIS MILL.** S. P., at mill. Nine. 1500-lb. and four Jordan engines; one 110-inch. one 126-inch, one 145-inch and one 160-inch Fourdriners. Widest trimmed sheet, 150 inches. Water and Steam. News. 250,000 lbs. 24 hours. Also Ground Wood and Sulphite Fibre.

DEXTER—Jefferson Co.

Pop. 945. On R., W. & O. RR. M. O. and Tel. office; nearest bank, Watertown, 3 miles. Ex., Limerick.

DEXTER SULPHITE PULP AND PAPER CO. (C. E. Campbell, Pres.; J. A. Outterson, First Vice-Pres.; J. H. Mannigan, Second Vice-Pres.; J. T. Outterson, Treas.; J. E. Campbell, Sec., and C. W. Campbell, Gen. Mgr.) **FRONTENAC MILL.** S. P., Dexter. Seven 1000-lb. Beating and two Jordan engines; one 86-inch and one 108-inch Fourdriners. Water, Steam and Electricity. Fibre Wrapping and Bag Papers. 64,000 lbs. 24 hours. Also Ground Wood and Sulphite Fibre.

JEFFERSON POWER CO. (W. P. Herring, Pres.; F. W. Herring, Treas.) **ST. LAWRENCE MILL.** Three 1000-lb. and one Refining engines; one 90-inch Fourdrinler. Water and Steam. Hanging. 30,000 lbs.; also Ground Wood.

FIRE HOSE—RUBBER, COTTON, LINEN.

MANUFACTURED BY BOSTON BELTING COMPANY,
BOSTON, NEW YORK AND BUFFALO.

Rosin Size

of all kinds and descriptions.
Cheaper than mill-made size.
Write for particulars to . . .

ARABOL M'F'G CO.,
100 William Street, N. Y.

THE MANHATTAN RUBBER MFG. CO. M'FRS
10 VESEY STREET, NEW YORK
CHICAGO BRANCH 103 LAKE STREET

Pump Valves, Hard, Medium or Soft

106

New York.

ELBRIDGE—Onondaga Co.

Pop. 549. On Auburn Branch of N. Y. C. & H. R.; Skaneateles RR. M. O., Tel. and Telephone office; nearest bank, Weedsport, 6 miles. Ex., Skaneateles Junction.

PADDACK TUBE PAPER CO. Office, Syracuse, N. Y. (S. D. Paddack, Pres.; E. I. White, Sec.) S. P., Skaneateles Junction, 2 miles. Two 500-lb. engines; one 36-inch Double Cylinder. Widest trimmed sheet, 30 inches. Water and Steam. Light Feather-edge Straw Board for tubes and fireworks. 7500 lbs. 24 hours. (Mill formerly operated by S. D. Paddack.)

FALLSBURGH—Sullivan Co.

Pop. 2,974. On N. Y., O. & W. RR. Nearest bank, Monticello, 7 miles. Tel., M. O. and Ex., South Fallsburgh.

LEFEVRE, EDWARD Y. FALLSBURGH MILL. S. P., station. Two 800-lb. and one 1200-lb. Beating and one Jordan engines; one 62-inch Double Cylinder. Widest trimmed sheet, 60 inches. Water and Steam. Cloth Lined, Tissue, Hanging and Crinkled. 10,000 lbs. 24 hours.

FAYETTEVILLE—Onondaga Co.

Pop. 1,304. On S. O. & N. Y. RR. M. O. and Tel. office; Nat. Ex.; nearest bank, Syracuse.

LAWLESS PAPER CO. (J. T., E. J. and D. T. L.) P. O. address, Rochester. S. P., Fayetteville. One 500-lb., one 600-lb., one 1000-lb. and one Jordan engines; one 84-inch Cylinder. Water. Manilla and Tissue. 8000 lbs. 24 hours.

FELT'S MILLS—Jefferson Co.

Pop. 400. On C., W. & S. H. Branch of R., W. & O. RR. M. O. and Tel. office; nearest bank, Watertown, 8 miles; Am. Ex.

TAGGARTS PAPER CO. (D. M. Anderson, Pres. and Gen. Mgr.; G. U. Sherman, Treas.; George E. Hall, Sec.) Office, Watertown. **ISLAND MILL.** S. P., at mill. Four 1200-lb. and two Jordan engines; one 84-inch and one 90-inch Fourdriniers. Widest trimmed sheet, 80 inches. Water and Steam. News and Colored Poster. 60,000 lbs. 24 hours. *Colored Poster, News and No. 2 Manila.* Also Ground Wood.

FORT EDWARD—Washington Co.

Pop. 1,521. On R. & S. Div. of D. & H. Co. RR. M. O. and Tel. office; Nat. Ex.

INTERNATIONAL PAPER CO. Office, 30 Broad street, New York. **FORT EDWARD MILL.** (A. E. Parent, Supt.) S. P., at mill. Fifteen Beating and nine Refining engines; two 62-inch, one 72-inch, two 86-inch, one 90-inch, two 112-inch and two 124-inch Fourdriniers. Water and Steam. News, Manilla, Hanging and Wrappers. 290,000 lbs. 24 hours. Also Ground Wood and Sulphite.

FORT MILLER—Washington Co.

Pop. 134. On H. R. & L. C. Canal. M. O., Tel. and nearest bank, Schuylerville, 5 miles; Nat. Ex.

FORT MILLER PULP AND PAPER CO. (John Wagman, Pres.; D. A. Bullard, Vice-Pres.; John Thorpe, Sec., Treas. and Gen. Mgr.) **FORT MILLER PAPER MILL.** S. P., Schuylerville. Four 600-lb. Beating and one Jordan engines; one 72-inch Harper Fourdrinier. Widest trimmed sheet, 60 inches. Water. Hanging. 24,000 lbs. 24 hours. Also Ground Wood.

BOARD
and Paper

F. W. McINTOSH & CO.

179 Lake St.
CHICAGO

Paper Mills in the United States.

107

FORT PLAIN—Montgomery Co.

Pop. 2,444. On N. Y. C. & H. R.; N. Y., W. S. & B. RR. M. O. and Tel. office; A.m. and Nat. Ex.

MOWREY, M. W., & SONS. (Succeed Mowrey & Wood.) **WAGNER'S HOLLOW MILL.** Wagner's Hollow, 3 miles. S. P., Fort Plain. Two 600-lb. engines; one 46-inch Cylinder. Water. Straw Board. 6000 lbs. 24 hours.

YORAN, LEVI. COOPER HILL PAPER MILL. S. P., Fort Plain, 4 miles. Two 500-lb. engines; one 40-inch Cylinder. Widest trimmed sheet, 36 inches. Water. Air-dried Straw Board. 3000 lbs. 24 hours.

FULTON—Oswego Co.

Pop. 5,281. On O. & S. Div. of D., L. & W.; N. Y., O. & W.; N. Y. C. & H. R. RR., and Oswego Canal. M. O. and Tel. office; Adams, Am., Nat. and U. S. Ex.

EUREKA PAPER CO. (E. R. Redhead, Pres.; J. H. Howe, Vice-Pres. and Sec.; T. H. Webb, Treas.) S. P., at mill. Four 1000-lb. and two 1200-lb. Beating and one Refining engines; one 90-inch Three Cylinder. Widest trimmed sheet, 81 inches. Water and Steam. Rope, Fibre, Express and Heavy Wrapping. 24,000 lbs. 24 hours.

GRANBY PAPER CO. (E. R. Redhead, Pres.; G. P. Wells, Vice-Pres.; J. H. Howe, Treas. and Sec.) S. P., station, 80 rods. Two 900-lb., one 1350-lb. and one Jordan engines; one 90-inch Harper Fourdrinier. Widest sheet made, 82 inches. Water and Steam. Light Weight Manillas and News. 25,000 lbs. 24 hours.

OSWEGO FALLS PULP AND PAPER CO. (F. G. Weeks, Pres.; H. L. Paddock, Treas.) S. P., at mill. Six 1200-lb. engines; one 102-inch Five Cylinder and one 135-inch Fourdrinier. Widest trimmed sheet, 128 inches. Water and Steam. News, Hanging, Wood Pulp Board and Combination Board. 100,000 lbs. 24 hours. Also Ground Wood.

VICTORIA PAPER MILLS CO. (E. R. Redhead, Pres.; J. H. Howe, Treas.; F. W. Snyder, Sec.) Three mills. S. P., at mills. Four 500-lb., two 600-lb., three 1000-lb., two 1200-lb. Beating and three Refining engines; one 76-inch Fourdrinier; one 90-inch Single and one 72-inch Double Cylinders. Water. Butchers' Manila, Cotton Sampling, Fibre, Fruit Wrapping, Leather Board, Manila, Rope, Sack, Tissue, Tissue Manila, and Flour and Nail Sacks and Sugar Bags. 30,000 lbs. 24 hours.

VOLNEY PAPER CO. (F. A. Emerick, Pres.; F. B. Dilts, Vice-Pres.; G. G. Chauncey, Sec.; Walter Bradley, Treas. and Mgr.) S. P., at mill. Eight 1000-lb. Beating and two Refining engines; one 90-inch Three Cylinder. Widest trimmed sheet, 82 inches. Water and Steam. Saturating Felts, Deadening Felts, Mill Wrappers, Building, Corrugated Carpet Lining, Combination Board, Egg Case Fillers, Roofing, Corrugated, and Heavy Weight Specialties. 40,000 lbs. 24 hours.

The UNION SULPHUR CO.,
Main Office—82 Beaver Street, New York.
Mines—Calcasieu Parish, La.

PRODUCERS OF THE
HIGHEST GRADE BRIMSTONE
ON THE MARKET.

JOHN H. LYON & CO. 174 DUANE STREET, NEW YORK. PACKERS AND DEALERS IN RAGS & OLD PAPERS

Rosin Size

of all kinds and descriptions.
Cheaper than mill-made size.
Write for particulars to . . .

ARABOL M'F'G CO.,
100 William Street, N. Y.

41 Park Row,
NEW YORK.
IMPORTERS OF
SULPHITE and SODA PULPS, LINDEN and
COTTON BAGS, JUTE STOCKS, SIZING, &c.
CASTLE, GOTTHEIL & OVERTON

108

New York.

GAROGA—Fulton Co.

Pop. 470. On F., J. & G. RR. M. O., Ex. and Tel. offices and nearest bank, Johnstown, 8 miles.

TRUMBULL, E. S. On Garoga Creek. S. P., Johnstown. Two 800-lb. Beating and one Refining engines; one 48-inch Three Cylinder. Widest trimmed sheet, 42 inches. Water and Steam. Chip and Straw Board. 12,000 lbs. 24 hours.

GLENS FALLS—Warren Co.

Pop. 12,612. On D. & H. C. Co. RR. M. O. and Tel. office; Nat. Ex.

INTERNATIONAL PAPER CO. Office, 30 Broad street, New York.
GLENS FALLS MILLS. (W. W. Scoville, Supt.) S. P., at mill. Thirteen Beating and seven Refining engines; one 86-inch, two 90-inch, one 96-inch, one 106-inch and two 145-inch Fourdriners. Water and Steam. News and Hanging. 290,000 lbs. 24 hours. Also Ground Wood.

FINCH, PRUYN & CO. (J. W. F. and Samuel P.) Two Fourdriners. News.

GREAT BEND—Jefferson Co.

Pop. 300. On C. W. & S. H. Branch of N. Y. C. & H. R. RR. M. O. and Tel. office; bank Watertown; Am. Ex.

TAGGARTS PAPER CO. P. O. address, Watertown. Two 1000-lb. and one Jordan engines; one 72-inch Fourdriner. Widest trimmed sheet, 60 inches. Water. Hanging and Tablet. 24,000 lbs. 24 hours. Also Ground Wood.

GREENWICH—Washington Co.

Pop. 1,339. On N. Y. C. & H. R.; W. S. & B. RR. M. O. and Tel. office; Nat. Ex.

BLANDY PAPER CO. (A. W. Hitchcock, Pres.; J. A. Dix, Vice-Pres.; D. C. Trondsen, Sec.; I. C. Blandy, Treas.) Office, Schuylerville. S. P., Greenwich. Three 1000-lb. engines; one 76-inch Cylinder. Widest trimmed sheet, 68 inches. Water. Tag Manila and Special, Papers for Glazed Paper and Cardboard Manufacturers. 16,000 lbs. 24 hours. Also Ground Wood.

CONTINENTAL PAPER BAG CO. Office, 17 Battery Place, New York. (Herman Elsas, Pres. and Treas.; I. Kuhe, Sec.) S. P., at mill. One 1000-lb. Beating and one Refining engine; one 52-inch Cylinder. Widest trimmed sheet, 45 inches. Water and Steam. White and Colored and Manila Tissue. 3500 lbs. 24 hours.

GREIG—Lewis Co.

Pop. 1,000. On R., W. & O. RR. M. O. Tel. and Ex., Glenfield, 4 miles; nearest bank, Lowville, 10 miles.

MOYER & PRATT. (J. and J. W. M.; C. W. P.) GREIG PAPER MILL. S. P., Lyonsdale. Three 500-lb. Beating and one Jordan engines; one 56-inch Double Cylinder. Widest trimmed sheet, 50 inches. Water and Steam. Drab Express and Manillas. 10,000 lbs. 24 hours. Also Ground Wood.

BOARD
and Paper

F. W. McINTOSH & CO. 179 Lake St.
CHICAGO

Paper Mills in the United States.

109

HADLEY—Saratoga Co.

Pop. 914. On D. & H. RR. M. O. and Tel. office; nearest bank, Saratoga Springs, 23 miles; Nat. Ex.

UNION BAG AND PAPER CO. Main office, 17 Battery place, New York. HADLEY MILL. S. P., at mill. Eleven Beating and two Jordan engines; one 62-inch, one 68-inch and one 100-inch Harper Fourdriners. Water. Bag and Manilla. 54,000 lbs. 24 hours, Also Ground Wood.

HARRISVILLE—Lewis Co.

Pop. 720. On C. & A. RR. M. O. and Tel. office; bank, Carthage, 21 miles, or Gouverneur, 19 miles.

DIANA PAPER CO. (Chas. H. Remington, Pres.; F. P. Wilder, Vice-Pres.; F. M. Hugo, Sec.; M. S. Wilder, Treas.) S. P., at mill. Two 1200-lb. Beating engines; two 110-inch Fourdriners. Widest trimmed sheet, 100 inches. Water. Tissue, and Light Weight Colored. 40,000 lbs. 24 hours. Also Ground Wood.

HART LOT—Onondaga Co.

Pop. 300. On Auburn Branch of N. Y. C. & H. R. RR. M. O. and Tel. office; nearest bank, Skaneateles, 5 miles; Am. Ex.

HART LOT PAPER CO. (John E. Waller, Pres. and Treas.; Edmund A. Howe, Sec.) HART LOT MILL. S. P., Skaneateles Junction. One 700-lb. and two 800-lb. Beating and one Jordan engines; one 84-inch Fourdriner. Widest trimmed sheet, 76 inches. Water and Steam. No. 2 Manilla (20-lb. principally). 14,000 lbs. 24 hours.

HERKIMER—Herkimer Co.

Pop. 5,555. On N. Y. C. Div. of N. Y. C. & H. R.; A. & St. L. line of M. & M. RR. M. O. and Tel. office; Am. Ex.

INTERNATIONAL PAPER CO. Office, 30 Broad street, New York. HERKIMER MILLS. (Joseph Slater, Supt.) Five Beating and two Jordan engines; one 90-inch and one 100-inch Fourdriners. Water and Steam. News, Manilla and Fibre papers. 65,000 lbs. 24 hours.

HERRING—Jefferson Co.

Pop. 150. On R., W. & O. RR. M. O., Ex., Tel. office and nearest bank, Carthage, 3½ miles.

JEFFERSON BOARD MILLS CO. (Wm. P. Herring, Pres.; Fred. W. Herring, Treas.) Office, Black River, New York. JEFFERSON BOARD MILL. S. P., at mill. Three 1500-lb. and one Jordan engines; one 96-inch Four Cylinder. Water and Steam. Box, Tag and Wood Pulp Board. 40,000 lbs. 24 hours. *Wood Pulp Pie Plates.*

HONEYEY FALLS—Monroe Co.

Pop. 1,175. On B. & C. Branch of N. Y. C. & H. R.; L. V.; L. & H. F. RR. M. O. and Tel. office; Am. and U. S. Ex.

UNITED BOX BOARD AND PAPER CO. Office, 111 Broadway, New York. (Mill formerly operated by Enterprise Straw Board Co.) Three 600-lb. and one Jordan engines; one 44-inch Four Cylinder. Widest trimmed sheet, 38 inches. Steam. News, Board and Chip. 14,000 lbs. 24 hours.

RUBBER COVERED ROLLERS.

MANUFACTURED BY BOSTON BELTING COMPANY,
BOSTON, NEW YORK AND BUFFALO.

110

New York.

ITHACA—Tompkins Co.

Pop. 13,136. On D., L. & W.; L. V. RR.; also canal lines. M. O. and Tel. office; U. S. Ex.

ITHACA PAPER CO. (C. A. Brown, Mgr.) S. P., $\frac{1}{4}$ mile. One 300-lb. and three 800-lb. engines; one 72-inch Fourdrinier and one 56-inch Double Cylinder. Water and Steam. Building and Wrapping. 10,000 lbs. 24 hours. O

MILLER, THOMAS G. ITHACA FALLS PAPER MILLS. S. P., station $\frac{1}{2}$ mile. Two 700-lb. and one Jordan engines; one 62-inch Cylinder. Widest trimmed sheet, 57 inches. Water. Building, Bogus and Rag Wrapping. 10,000 lbs. 24 hours.

LESTERSHIRE—Broome Co.

Pop. 4200. On D., L. & W. RR. M. O. & Tel. Nat., W. F. & Co. and U. S. Ex.

ENDICOTT-JOHNSON CO. (H. B. Endicott, Pres.; Elliot Spalding, Treas.; A. H. Bixby, Supt. Leather Board Mill.) S. P., at mill. Leather Board. (The company manufactures leather board for its own use only.)

LITTLE FALLS—Herkimer Co.

Pop. 10,381. On N. Y. C. & H. R.; N. Y., W. S. & E. RR.; Erie Canal. M. O. and Tel. office; Am. and Nat. Ex.

KINGSTON'S SON, WM. (Sidney D. K.) ROCK ISLAND MILLS. S. P., at mill. Two 500-lb., two 1000-lb. and one Jordan engines; one 44-inch Cylinder. Widest trimmed sheet, 38 inches. Water and Steam. Roofing, Dry, Saturating and Deadening Felt, Building, Roofing, and Carpet Lining. 16,000 lbs. 24 hours.

LITTLE FALLS PAPER CO. (A. F. Holden, Prop.) **LITTLE FALLS PAPER MILL.** Office, Newburgh. S. P., at mill. One 800-lb., one 1000-lb. and two 1200-lb. Beating and one Refining engines; one 84-inch Cylinder. Widest trimmed sheet, 72 inches. Water. Tissue and Tissue Manila. 5000 lbs. 24 hours.

LOCKPORT—Niagara Co.

Pop. 16,581. On Erie Canal and N. Y. C. & H. R.; N. Y., L. E. & W. RR. M. O. and Tel. office; Am. and W., F. & Co. Ex.

LOCKPORT PAPER CO. (Geo. G. Moss, Pres.; Wallace I. Keep, Sec. and Treas.; John Jack, Supt.) S. P., at mill. Eleven 1000-lb., two 1200-lb. and three Jordan engines; one 62-inch and one 86-inch Cylinders. Widest trimmed sheet, 80 inches. Water and Steam. Roofing, Deadening, Sheathing, and Heavy Wrapping. 60,000 lbs. 24 hours.

NIAGARA PAPER MILLS. (Charles A. Upson, Mgr.) Location, Mill street. S. P., at mill. Four 600-lb., two 800-lb., two 1200-lb., two 1500-lb. and two Jordan engines; one 72-inch Special and one 68-inch Fourdrinier. Widest trimmed sheets, 60 and 70 inches. Water and Steam. Cover, Pat-

Madison Paper Stock Co. Paper and Paper Makers' Supplies.

OFFICE, 363 Water Street; Packing Houses, 10 and 12 James Slip, NEW YORK.
BOSTON OFFICE, 56 Fulton Street.

Paper Mills in the United States.

111

tern, Duplex, Photo Mounts, Safety, High Grade Specialties and Special Water-marked Wrapping. 15,000 lbs. 24 hours. "Rhino-Sultan," "Sultan," "Homespun," Royal Melton," "Italia," "Camel's Hair," "Queen," "Taffeta," "Defender." Largest mill in America devoted exclusively to Cover and Fine Specialties.

UNITED BOX BOARD AND PAPER CO. Office, 111 Broadway, New York. (Mill formerly operated by the Traders' Paper Co.) LOCKPORT MILL. S. P., at mill. Six 1200-lb. and seven 1500-lb. Beating and eight Jordan engines; one 118-inch and one 120-inch Cylinders. Widest sheet made, 100 inches. Steam and Water. Manilla Boards, Coated Boards, Combination Boards, Card Middles and Specialties. 100,000 lbs. 24 hours. Also Ground Wood and Sulphite Fibre.

LYONSDALE—Lewis Co.

Pop. 1,371. M. O. and Tel. office; Lyon Falls, 3 miles. Nearest bank, Boonville, 10 miles; Am. Ex.

AGER, C. LEONARD J. S. P., Lyon Falls. One 250-lb. and one 300-lb. engines; one 36-inch Cylinder. Widest trimmed sheet, 34 inches. Water. Straw and Shivy Fibre. 3000 lbs. 24 hours. (Idle.)

MOYER & PRATT. (Chas. W. P.; J. and J. W. M.) P. O. address, Lyon Falls. LYONSDALE MILLS. S. P., Lyon Falls. One 400-lb. and one 1200-lb. Beating and one Jordan engines; one 76-inch Fourdrinier. Widest trimmed sheet, 70 inches. Water. Nos. 1 and 2 Manilla, and Butchers' Fibre. 20,000 lbs. 24 hours. Also Ground Wood.

LYON FALLS—Lewis Co.

Pop. 470. On R., W. & O. RR. M. O. and Tel. office; nearest bank, Boonville, 9 miles; Am. Ex.

GOULD PAPER CO. (G. H. P. Gould, Pres. and Treas.; Charles W. Pratt, Vice-Pres.; John E. Heberer, Sec.) P. O. address, Lyon Falls. NO. III. S. P., Lyon Falls. Four 1500-lb. Beating and two Refining engines; one 102-inch and one 112-inch Fourdriniers. Widest trimmed sheet, 112 inches. Water. News. 70,000 lbs. 24 hours. NO. IV. S. P., Lyon Falls. Two 800-lb. Beating and one Refining engines. One 84½-inch Fourdrinier. Widest trimmed sheet, 76 inches. Water. No. 2 Manilla. 20,000 lbs. 24 hours. Also Ground Wood and Sulphite Fibre.

FAIRBANKS & MOODY
150 NASSAU ST. NEW YORK

INDUSTRIAL ENGINEERS
PAPER AND PULP MILLS, HYDRAULIC DEVELOPMENT,
REPORT ON CONDITIONS, REARRANGEMENTS.

THE LARGEST SULPHUR MINE IN THE WORLD

CALCASIEU PARISH, LOUISIANA.

If you are looking for a high-grade Brimstone write to
THE UNION SULPHUR CO., Main office, 82 Beaver St., New York. Mines, Calcasieu Parish, La.

112

New York.

MALONE—Franklin Co.

Pop. 10,009. On O. & L. C.; A. & St. L. RR. M. O. and Tel. office; Am. Ex.

MALONE PAPER CO. (J. A. Outterson, Pres.; L. F. Lehr, Vice-Pres.; B. R. Clark, Sec. and Treas.) Two mills. S. P., at mill. Three 1000-lb. and one Jordan engines; one 112-inch Fourdrinier. Water and Steam. News. 50,000 lbs. 24 hours. Also Ground Wood and Sulphite Fibre.

MARCELLUS FALLS—Onondaga Co.

Pop. 589. On N. Y. C. & H. R. RR. Nearest bank, Skaneateles, 7 miles; M. O., Tel. and Ex., Marcellus Station, 1½ miles.

ONONDAGA PAPER CO. (M. J. Lawless, Pres.; T. E. Lawless, Vice-Pres.; F. J. Lawless, Sec. and Treas.; F. J. Ford, Gen. Mgr.) **EAGLE AND PHOENIX MILL.** S. P., Marcellus, ¾ mile. Four 1000-lb. Beating and two Jordan engines; two 72-inch Fourdriniers. Widest trimmed sheet, 66 inches. Water. Bogus, Screening, Express, Fibre, No. 1 Manila and Colored Specialties. 30,000 lbs. 24 hours.

SHERMAN, ISAAC N., & SON. (I. N., John R.) **MARCELLUS MILL.** S. P., Marcellus Station. Two 800-lb. and one Horne Jordan engines; one 48-inch Double Cylinder. Widest trimmed sheet, 44 inches. Water and Steam. Butchers' Waterproof Manila, Red, Gray and Manila Carpet Lining. Butchers' Fibre and Gray Wrapping. 8000 lbs. 24 hours.

MECHANICVILLE—Saratoga Co.

Pop. 4,695. On D. & H. C. Co.; B. & M. RR.; Champlain Canal. M. O. and Tel. office; Nat. Ex.

WEST VIRGINIA PULP AND PAPER CO. Office, 309 Broadway, New York. (John G. Luke, Pres.; David L. Luke, Vice-Pres.; Adam K. Luke, Treas.) **DUNCAN MILL.** S. P., at mill. Thirty-five 1600-lb. Beating and eight Refining engines; one 100-inch, two 112-inch, one 120-inch and two 137-inch Fourdriniers. Widest trimmed sheet, 125 inches. Width of Super Calenders, 36, 40, 44, 52 and 67 inches. Water and Steam. Machine Finished and Super Calendered Book, Lithograph and Varnish Label. 180,000 lbs. 24 hours. Also Soda and Sulphite Fibre.

MELLENVILLE—Columbia Co.

Pop. 564. On H. & C. Branch of B. & A. RR. M. O. and Tel. office; nearest bank, Hudson, 7 miles; Am. Ex.

BERKSHIRE BOX AND PAPER CO., THE. (E. A. McMillin, Pres.; F. J. Collier, Vice-Pres.; Joseph A. Leggett, Treas.) S. P., Mellenville or Philmont. One 300-lb., one 1500-lb. Beating engines; one 64-inch Three Cylinder. Widest trimmed sheet, 62 inches. Electricity. Box Board, Wrapper, Card Middles, Lined and Unlined Folding Box Board, and Manila Lined Board. 13,000 lbs. 24 hours.

Paper Mills in the United States.

113

VOGEL, J. F. SHEMPAUMICK VALLEY MILL. S. P., Mellenville. One 300-lb. engine; one 48-inch Cylinder. Widest trimmed sheet, 42 inches. Water. Light Bogus, and Grocers' and Butchers' Manilla. (Mill formerly operated by Leonard Smith.)

MIDDLE FALLS—Washington Co.

Pop. 420. On G. & J. RR. Tel. office, Nat. Ex. and nearest bank, Greenwich.

BENNINGTON FALLS PULP CO. (Geo. S. Thompson and S. S. Stevens.) Three mills. S. P., at mills. One 600-lb., six 800-lb., two 1000-lb. and one 1200-lb. Beating and four Refining engines; three 72-inch Cylinders. Widest sheet made. 66 inches. Water and Steam. Tissue. 20,000 lbs. 24 hours. Also Ground Wood.

BOSSON MANUFACTURING CO. (Albert D. Bosson, Boston, Pres.; Thos. McDermott, Vice-Pres.; Geo. C. Bosson, Jr., Boston, Mass., Treas.) S. P., Greenwich. Eight 800-lb. Beating engines; four 54-inch Board Machines. Water. Leather and Fibre Board. 10,000 lbs. 24 hours.

STEVENS & THOMPSON PAPER CO. (George S. Thompson, Pres. and Treas.; Frank L. Stevens, Vice-Pres. and Sec.) Address, North Hoosick, N. Y. ONDAWA MILL. S. P., at mill on Greenwich and Johnsville RR. Four 600-lb., one 800-lb., one 1000-lb. and two Beating and four Refining engines; one 68-inch and three 72-inch Cylinders. Widest trimmed sheet, 66 inches. Water and Steam. Manila Tissue. 20,000 lbs. 24 hours. Also Ground Wood.

MUMFORD—Monroe Co.

Pop. 455. On B. R. & P. RR. M. O. and Tel. office; Am. Ex.

L. H. GARDNER PAPER CO. (Lauren H. Gardner, Pres.; R. M. Myers, Treas.; William Harning, Supt.) TROUT MILLS. S. P., at mill. Two 800-lb. and one 1000-lb. Beating engines; one 76-inch Cylinder. Widest trimmed sheet, 72 inches. Water and Steam. White and Manila Tissue and Toilet.

NAPANOCH—Ulster Co.

Pop. 650. On E. Branch of N. Y., O. & W. M. RR. Nearest bank, Ellenville, 3 miles.

PILLSBURY, M. M. NAPANOCH FALLS MILL. S. P., canal, $\frac{1}{4}$ mile; railroad, $\frac{1}{2}$ mile. One 600-lb., two 800-lb. and one 1000-lb. Beating and one Jordan engines; one 84-inch Cylinder. Widest trimmed sheet, 72 inches. Water. Anti-Rust, Tissue, Tissue Manila and Toilet Tissue. 2500 lbs. 24 hours.

YOUNG & HUMPHREY. NAPANOCH PAPER MILLS. S. P., canal $\frac{1}{2}$ mile; railroad 2 miles. Three 250-lb. engines; one 62-inch Cylinder. Water. Straw Wrapping. 3500 lbs. 24 hours. O

DECKLE STRAPS.

MANUFACTURED BY BOSTON BELTING COMPANY,
 Boston, New York and Buffalo.

Rosin Size

of all kinds and descriptions.
Cheaper than mill-made size.
Write for particulars to . . .

ARABOL M'F'G CO.,
100 William Street, N. Y.

THE MANHATTAN RUBBER MFG. CO. M'FRS
18 VESEY STREET, NEW YORK
CHICAGO BRANCH 103 LAKE STREET

CONVEYOR BELTS FOR WOOD PULP MILLS AND PAPER MILLS

114

New York.

NATURAL DAM—St. Lawrence Co.

Two miles from Gouverneur. Tel., M. O., Ex. and nearest bank, Gouverneur.

ALDRICH PAPER CO. (C. R. Remington, Pres.; H. G. Aldrich, Vice-Pres.; Sam. Child, Sec.; Nelson R. Caswell, Treas.; F. A. Briggs, Supt.) S. P., Gouverneur. One 1000-lb. and two 2000-lb. Beating engines; one 132-inch Fourdrinier. Widest trimmed Sheet, 123 inches. Water and Steam. News, Manila, Bag and Hanging. 60,000 lbs. 24 hours. Also Ground Wood and Sulphite.

NEWBURGH—Orange Co.

Pop. 24,942. On N. Y., L. E. & W.: N. Y., W. S. & B.; N. Y., O. & W.; B Div. N. Y., N. H. & H. RR.; also vessels. M. O. and Tel. office; Am., Ad., Nat. and W., F. & Co. Ex.

GROVE MILLS PAPER CO. (H. H. Bowman, Pres.; Thomas E. Shields, Treas., and R. T. Doremus, Sec. and Asst. Treas.) **GROVE MILLS**, Location, New Windsor. S. P., Newburg. One 700-lb., one 800-lb., two 900-lb., three 1000-lb., two 1200-lb. and one 1500-lb. Beating and two Refining engines; one 78-inch and one 88-inch Fourdriniers. Widest trimmed sheet, 80 inches. Width of Super Calenders, 40 inches. Water and Steam. Book, Lithograph, Ledger and Writing. 30,000 lbs. 24 hours.

HEMINGWAY PAPER MANUFACTURING CO. Moodna P. O., New Windsor, N. Y. (Charles T. Hemingway, Pres. and Treas.) S. P., Cornwall Landing. Six 650-lb. Beating engines; one 62-inch Fourdrinier. Water and Steam. White and Colored Bond, and High Grade Specialties. 6000 lbs. 24 hours. (Mill formerly operated by the Garvin Paper Co.)

LITTLE FALLS PAPER CO. (A. F. Holden, Prop.) **ORANGE COUNTY PAPER MILL**. S. P., at mill. One 500-lb., five 1000-lb. and one 1200-lb. Beating and three Refining engines; three 84-inch Cylinders. Widest trimmed sheet, 72 inches. Steam. White and Manila Tissue. 15,000 lbs. 24 hours.

NEW HAMPTON—Orange Co.

Pop. 260. On Eastern Div. of Erie RR. M. O. and Tel. office; nearest bank, Middletown, 3 miles; Wells, Fargo & Co. Ex.

DIAMOND MILLS PAPER CO. (G. W. Thompson, Pres. and Gen. Mgr.; R. H. Thompson, Treas.; C. G. Van Gilder, Sec. and Asst. Mgr.) P. O. address, 44 Murray street, New York. **HAMPTON MILL**. S. P., at mill. One 600-lb., two 800-lb., one 1200-lb. Umpherston Beating and one Jordan engines; one 62-inch Cylinder. Widest trimmed sheet, 56 inches. Water and Steam. Tissue. 3000 lbs. 24 hours.

NEWTON FALLS—St. Lawrence Co.

On C. & A. Div. N. Y. C. & H. RR. Tel. and Am. Ex.; nearest bank, Carthage, 45 miles.

NEWTON FALLS PAPER CO. (G. A. Bagley, Pres.; A. Bushnell, Vice-Pres.; J. L. Newton, Treas. S. P., at mill. Six 1500-lb. Beating and three Jordan engines; one 90-inch and one 113-inch Fourdriniers. Widest trimmed sheet, 105 inches. Water and Steam. White and Manila Bag. 60,000 lbs. 24 hours. Also Ground Wood and Sulphite Fibre.

BOARD
and Paper

F. W. **McINTOSH & CO.**

179 Lake St.
CHICAGO

Madison Paper Stock Co. Paper and Paper Makers' Supplies.

OFFICE, 363 Water Street; Packing Houses, 10 and 12 James Slip, NEW YORK.
BOSTON OFFICE, 56 Fulton Street.

Paper Mills in the United States.

115

NEW YORK CITY.

Pop. 1,487,302.

Brooklyn Borough.

BAINBRIDGE'S SONS, CHAS. T. (Henry C. and Richard W.) Address, 16 Cumberland street. BAINBRIDGE MILL. S. P., at mill. One 800-lb. Beating and one Refining engines; one 68-inch Cylinder. Widest trimmed sheet, 60 inches. Steam. White Tissue. 2000 lbs. 24 hours.

BROOKLYN ASBESTOS AND PAPER MILLS. Location 6 to 10 Water street. Two 800-lb. Beating engines; one 48-inch and one 62-inch Cylinders. Steam. Wrapping and Specialties. 12,000 lbs. 24 hours.

H. W. JOHNS-MANVILLE CO. (T. F. Manville, Pres.; G. W. Gladwin, Vice-Pres. and Treas.; H. E. Manville, Sec.) Office, 100 William street, New York city. PAPER MILL. S. P., New York Harbor. Location, foot of Thirty-ninth street, South Brooklyn. Two 2500-lb. Beating and one Refining engines; one 110-inch Cylinder. Widest trimmed sheet, 108 inches. Steam. Asbestos, Roofing, Building Felt and Mill Board. 60,000 lbs. 24 hours.

PICKLES, Estate of J. D. Location of mill, 6 and 8 Roebing street. One 2000-lb. Pickles Compound Beater; one 72-inch Wet Machine. Steam. Binders, Trunk and Leather Board. 16,000 lbs. 24 hours.

WARREN MANUFACTURING CO. Office, 41 Park Row, New York. (John S. Riegel, Pres. and Treas., and R. T. Spencer, Sec.) BROOKLYN MILL. Location, Meadow and Bogart streets, Brooklyn, N. Y. 1000-lb. Washing, seven 1100-lb. Beating and three Refining engines; one 94-inch Fourdrinier and one 98-inch Four Cylinder. Widest trimmed sheet, 80 inches. Steam. Rope, Paper. 20,000 lbs. 24 hours. *Sand Paper, Electrical Insulating Paper, Musio Paper, Rope Tag and High Grade Specialties made from Manila Fibre.*

Manhattan Borough.

INTERNATIONAL PAPER COMPANY. Main office, 30 Broad street. Incorporated under the laws of the State of New York, February, 1898.

Authorized capital stock: Preferred 6 per cent. cumulative, \$25,000,000; common, \$25,000,000; bonds, 6 per cent. consolidated first mortgage, \$10,000,000. Issued June, 1904: Bonds, first mortgage, \$9,866,000; divisional mortgage, \$3,087,500; stock, preferred, \$22,406,700; common, \$17,442,800. Dividends payable quarterly on preferred. Last dividend on common, July, 1899, 1 per cent.

JOHN H. LYON & CO. 174 DUANE STREET, NEW YORK. BROWN BOILED SODA, SULPHITE BLEACHED AND UNBLEACHED ALSO STRAW PULP

99.9 per cent. SULPHUR—1 per cent. Organic Matter.

This is the average analysis of our high-grade brimstone. Write us for quotations.
THE UNION SULPHUR CO., Main office, 82 Beaver St., New York. Mines, Calcasieu Parish, La.

Rosin Size

of all kinds and descriptions.
Cheaper than mill-made size.
Write for particulars to . . .

ARABOL M'F'G CO.,
100 William Street, N. Y.

CASTLE, GOTTHEIL & OVERTON } **IMPORTERS OF**
 } **SULPHITE and SODA PULPS, LINEN and**
 } **COTTON RAGS, JUTE STOCKS, SIZING, &c.**
 }

41 Park Row,
NEW YORK.

116

New York.

REPORT FOR YEAR ENDED JUNE 30.

| | 1903. | 1904. |
|---|-----------------|-----------------|
| Gross income | \$20,142,771 45 | \$20,804,513 97 |
| Cost of raw materials, manufactures, etc. | 16,529,310 56 | 17,150,530 54 |
| Net | \$3,616,460 89 | \$3,153,983 43 |
| Taxes, insurance, and interest..... | 1,082,928 83 | 1,092,323 30 |
| Balance | \$2,530,534 06 | \$1,061,660 18 |
| Dividend on preferred stock, 6 per cent.. | 1,344,402 00 | 1,344,402 00 |
| Surplus for year..... | \$1,186,132 06 | \$717,258 13 |
| Previous surplus | 4,073,041 13 | 5,259,173 19 |
| Total surplus | \$5,259,173 19 | \$5,976,431 32 |

BALANCE SHEET JUNE 30

Assets.

| | 1903. | 1904. |
|--|-----------------|-----------------|
| Mill plants | \$41,925,446 45 | \$42,014,400 13 |
| Woodlands | 4,015,044 21 | 4,165,144 65 |
| Securities of sundry corporations | 5,621,486 48 | 6,024,693 00 |
| Land rights and water powers | 104,736 61 | 101,201 06 |
| Patents | 12,000 00 | 10,000 00 |
| Furniture and Fixtures | 37,002 51 | 35,448 97 |
| Sinking funds | | |
| Cash | 848,607 88 | 780,565 45 |
| Accounts and notes receivable..... | 4,492,611 18 | 5,235,802 20 |
| Inventories of merchandise on hand and advances for wood operations..... | 3,696,955 38 | 3,067,381 39 |
| Total | \$60,753,877 70 | \$61,434,636 85 |

Liabilities.

| | 1903. | 1904. |
|--|-----------------|-----------------|
| Common stock | \$17,442,800 00 | \$17,442,800 00 |
| Preferred stock | 22,406,700 00 | 22,406,700 00 |
| First mortgage bonds..... | 9,866,000 00 | 9,866,000 00 |
| Divisional mortgage bonds..... | 3,023,000 00 | 2,956,500 00 |
| Accounts and Notes payable..... | 2,405,637 20 | 2,460,215 59 |
| Accrued interest, taxes and water rents, not due | 350,567 31 | 325,989 94 |
| Surplus | 5,259,173 19 | 5,976,431 32 |
| Total | \$60,753,877 70 | \$61,434,636 85 |

OFFICERS—Hugh J. Chisholm, President; A. N. Burbank, Treasurer; Fred H. Parks, First Vice-President and General Manager; T. T. Waller, Second Vice-President and Manager Department of Sales; E. W. Hyde, Secretary; Warren Curtis, Manager of Department of Construction and Maintenance; L. S. Parsons, Manager Department of Transportation; George F. Underwood, Manager Department of Woodlands; L. M. Bickford, Manager Purchasing Department; Chester W. Lyman, Assistant to President and Manager Department of Insurance

BOARD
and Paper

F. W.

McINTOSH & CO.

179 Lake St.
CHICAGO

Paper Mills in the United States.

117

and Taxes; Charles P. Hatch, Auditor and Accountant; A. E. Wright, Manager News Division, Department of Sales; F. W. Burbank, Manager Specialties Division, Department of Sales; Louis Chable, Manager Export Division, Department of Sales, and New York Sales Agent; John R. MacNeille, Statistical Department; Edwin Ripley, Chisholm, Me., and James Riley, Glens Falls, N. Y., Division Superintendent of Mills; Rudolf de Roode, Superintendent of Bureau of Tests.

LIST OF MILLS OF THE COMPANY

DAILY CAPACITY IN TONS

| NAME OF MILL. | LOCATION. | Chemical | | |
|---------------------------------|---------------------------|----------|-------|--------|
| | | Paper. | Pulp. | Fibre. |
| 1 Glens Falls..... | Glens Falls, N. Y..... | 145 | 75 | .. |
| 2 Fort Edward..... | Fort Edward, N. Y..... | 145 | 70 | 80 |
| 3 Hudson River..... | Palmer, N. Y..... | 185 | 100 | 71 |
| 4 Otis..... | Chisholm, Me..... | 175 | 100 | .. |
| 5 Glen..... | Berlin, N. H..... | 175 | 100 | 60 |
| 6 Niagara Falls..... | Niagara Falls, N. Y..... | 115 | 70 | 46 |
| 7 Rumford Falls..... | Rumford Falls, Me..... | 165 | 100 | 130 |
| 8 Falmouth..... | Jay, Me..... | .. | 25 | .. |
| 9 Webster..... | Orono, Me..... | 26 | 28 | .. |
| 10 Winnipiseogee..... | Franklin Falls, N. H..... | 62 | 35 | .. |
| 11 Montague..... | Turners Falls, Mass..... | 70 | 42 | .. |
| 12 Lake George..... | Ticonderoga, N. Y..... | 51 | 60 | .. |
| 13 Fall Mountain..... | Bellows Falls, Vt..... | 95 | 62 | 35 |
| 14 Ontario..... | Watertown, N. Y..... | 30 | 30 | .. |
| 15 Piercesfield..... | Piercesfield, N. Y..... | 35 | 32 | 39 |
| 16 Herkimer..... | Herkimer, N. Y..... | 38 | .. | .. |
| 17 Solon..... | Solon, Me..... | .. | 45 | .. |
| 18 Umbagog..... | Livermore Falls, Me..... | 18 | 16 | .. |
| 19 Lyon Falls..... | Lyon Falls, N. Y..... | .. | 35 | .. |
| 20 Cadyville..... | Cadyville, N. Y..... | .. | 125 | .. |
| 21 Riley..... | Riley, Me..... | .. | 100 | .. |
| 22 Wilder..... | Wilder, Vt..... | 55 | 60 | .. |
| 23 Ashland..... | Ashland, N. H..... | 6 | .. | .. |
| 24 Gardiner..... | South Gardiner, Me..... | .. | .. | 32 |
| 25 West Enfield..... | West Enfield, Me..... | .. | 41 | .. |
| 26 Milton..... | Milton, Vt..... | .. | 45 | .. |
| 27 Watertown..... | Watertown, N. Y..... | 32 | 20 | 30 |
| 28 Bellows Falls (coating)..... | Bellows Falls, Vt..... | .. | .. | .. |
| 29 Woods Falls..... | Watertown, N. Y..... | 80 | 55 | .. |
| Totals..... | | 1,613 | 1,491 | 512 |

MARKET QUOTATIONS OF THE SECURITIES OF THE INTERNATIONAL PAPER COMPANY.

| PREFERRED STOCK | | | COMMON STOCK | | |
|---------------------|----------|--------|---------------------|----------|---------|
| | Highest. | Lowest | | Highest. | Lowest. |
| April 6, 1905..... | 82½ | | March 11, 1905..... | 25½ | |
| August 2, 1904..... | | 70½ | August 3, 1904..... | | 13½ |

UNION BAG AND PAPER COMPANY. Main office, 17 Battery place, New York. Incorporated under the laws of the State of New Jersey, March, 1899.

Authorized Capital, all issued as follows:

| | |
|-----------------------|--------------|
| Preferred Stock | \$11,000,000 |
| Common Stock | 16,000,000 |

RUBBER VALVES.

MANUFACTURED BY BOSTON BELTING COMPANY,
BOSTON, NEW YORK AND BUFFALO.

118

New York.

BALANCE SHEET JANUARY 31, 1905.

Assets.

Cost of Properties:

Balance at January 31, 1904..... \$26,911,084 64

Add: Expenditure during year for additions to buildings, plant, machinery, dams, flows, etc.. 48,549 68

Expenses incidental to perfecting and experimenting on new machinery 24,082 59

\$26,983,716 91

Less: Proceeds of sale of real estate, buildings, machinery, etc., and sundry transfers 72,258 16

\$26,911,458 75

Less: Extinguishment and depreciation Fund

163,808 72 \$26,747,650 03

Current Assets:

Inventory—

Cost of logs in transit and on hand \$730,158 44

Supplies, stores, fuel, etc. (at cost) 155,542 49

Merchandise in hand or in process (at average cost) 584,750 91

\$1,470,451 84

Accounts and bills receivable

314,531 20

Cash on hand and at banks.

89,164 01

\$1,874,147 05

\$28,621,797 08*Liabilities.*

Capital Stock:

Issued and subscribed—

110,000 shares of preferred stock of \$100 each \$11,000,000 00

160,000 shares of common stock of \$100 each 16,000,000 00

\$27,000,000 00

Current Liabilities:

Loans on bills payable..... \$500,000 00

Accounts payable 106,448 17 606,448 17

Surplus:

Balance at Jan. 31, 1904.... \$878,929 44

Add: Net profits for year ending Jan. 31,

1905 \$906,419 47

Less: Dividends paid..... 770,000 00

136,419 47

1,015,348 91

\$28,621,797 08

Madison Paper Stock Co. Paper and Paper-Makers' Supplies

OFFICE, 363 Water Street; Packing Houses, 10 and 12 James Slip, NEW YORK.
BOSTON OFFICE, 56 Fulton Street.

Paper Mills in the United States.

119

OFFICERS—President, L. G. Fisher; First Vice-President, E. G. Barrett; Second Vice-President, A. R. Bush; Treasurer, George R. Sheldon; Assistant Treasurer, E. S. Coleman; Secretary, W. L. Sparks.

BOARD OF DIRECTORS—L. G. Fisher, E. G. Barrett, A. R. Bush, George R. Sheldon, D. S. Walton, Waldo Pratt, I. H. Dixon, L. V. Walkley, A. H. Chatfield, M. B. Wallace, W. H. Moore, J. H. Moore, C. F. Coburn, P. G. Bartlett and J. H. Derby.

LIST OF MILLS OF THE COMPANY

| NAME OF MILL. | LOCATION. | DAILY CAPACITY IN TONS. | | |
|--------------------------|-------------------------|-------------------------|--------------|-----------|
| | | Paper | Ground wood. | Sulphite. |
| 1 No. 2, Sandy Hill..... | Sandy Hill, N. Y..... | 23 | .. | .. |
| 2 No. 3, Sandy Hill..... | Sandy Hill, N. Y..... | 23 | .. | .. |
| 3 No. 4, Sandy Hill..... | Sandy Hill, N. Y..... | 9 | .. | .. |
| 4 No. 5, Sandy Hill..... | Sandy Hill, N. Y..... | 20 | .. | .. |
| 5 No. 1 Pulp..... | Sandy Hill, N. Y..... | .. | 25 | .. |
| 6 No. 2 Pulp..... | Sandy Hill, N. Y..... | .. | 30 | .. |
| 7 Fenimore..... | Sandy Hill, N. Y..... | .. | .. | 100 |
| 8 Island..... | Ballston Spa, N. Y..... | 15 | .. | .. |
| 9 Union..... | Ballston Spa, N. Y..... | 18 | .. | .. |
| 10 Eagle..... | Ballston Spa, N. Y..... | 7 | .. | .. |
| 11 Glen..... | Ballston Spa, N. Y..... | .. | .. | 50 |
| 12 Hadley..... | Hadley, N. Y..... | 27 | 20 | .. |
| 13 Pequosette..... | Watertown, Mass..... | 16 | .. | .. |
| 14 Kaukauna..... | Kaukauna, Wis..... | 20 | .. | .. |
| 15 No. 1 Pulp..... | Kaukauna, Wis..... | .. | 7½ | .. |
| Totals..... | | 178 | 82½ | 150 |

MARKET QUOTATIONS OF THE SECURITIES OF THE UNION BAG AND PAPER CO.

| | PREFERRED STOCK | | COMMON STOCK | |
|----------------------|-----------------|---------|----------------------|---------|
| | Highest. | Lowest. | Highest. | Lowest. |
| April 4, 1905..... | 82 | | April 3, 1905..... | 15½ |
| August 24, 1904..... | | 53 | August 19, 1904..... | 3½ |

UNITED BOX BOARD AND PAPER COMPANY. General Offices, No. 111 Broadway, New York City. Incorporated under the laws of New Jersey, May, 1902.

OFFICERS.—O. C. Barber, President; W. M. Graves, Vice-President; E. R. Stettinus, Treas.; P. F. Griffin, Asst. Treas.; S. B. Fleming, Sec. and Gen. Mgr.; W. C. Staley, Mgr. Manufacturing Department; A. H. Dougall, Jr., Purchasing Agent; C. W. Bell, Mgr. Sales; L. E. Donnelly, Mgr. Traffic Department; R. E. Evans, Dayton, Ohio; C. F. Powers, Schuylerville, N. Y.; G. W. Powers, Fairfield, Me., Division Supts.

The following is a statement of the quick assets of the company and of its liabilities as of December 31, 1904:

ASSETS AND LIABILITIES.

Active Assets.

| | |
|---|-----------------------|
| Cash..... | \$360,693 92 |
| Notes and accounts receivable..... | 582,426 98 |
| Inventories..... | 781,953 47 |
| Payments to be made on account of the sale of the stock of the American Strawboard Company..... | 1,000,000 00 |
| | <u>\$2,725,074 37</u> |

HIGHEST GRADE BRIMSTONE Average Analysis SULPHUR 99.9 per cent. Organic Matter 1 per cent. Absolutely free from Arsenic or Selenium. Write for particulars to **UNION SULPHUR CO.**, Main office, 82 Beaver St., New York. Mines, Calcasieu Parish, I

DARMSTADT, SCOTT & COURTNEY, Packers and Importers of all Grades of Paper Stock, 184 SOUTH ST., NEW YORK.

Rosin Size

of all kinds and descriptions.
Cheaper than mill-made size.
Write for particulars to . . .

ARABOL M'FG CO.,
100 William Street, N. Y.

120

New York.

Liabilities Other Than Bonds and Underlying Liens.

| | | |
|--|-----------------|--------------|
| Notes payable | \$1,155,683 84 | |
| Accounts payable | 298,328 74 | |
| Accrued bond interest | 39,925 00 | |
| | | 1,493,937 58 |
| Excess of quick assets over all liabilities except bonds and underlying liens | \$12,131,136 79 | |

Bond Account.

| | | |
|---|----------------|------------|
| Bonds outstanding December 31, 1903 | \$2,000,000 00 | |
| Paid during 1904 | \$350,000 00 | |
| Paid since January 1, 1905 | 350,000 00 | |
| | | 700,000 00 |
| Bonds now outstanding | \$1,300,000 00 | |
| As offsets to which can properly be considered the following: | | |
| Bonds of the United Box Board and Paper Company, held by the City Trust Com- pany | | |
| | \$175,000 00 | |
| Mortgage on the plant of the Oswego Falls Pulp and Paper Company | | |
| | 175,000 00 | |
| | | 350,000 00 |
| Bonded debt in effect | \$950,000 00 | |

Underlying Liens.

| | |
|---|----------------|
| Amount of underlying liens when company was organized.. | \$1,336,939 95 |
| Since paid | 155,089 40 |
| | ----- |
| Leaving balance due December 31, 1904, of | \$1,181,850 55 |
| | ----- |

MILLS OWNED BY COMPANY.

| | CAPACITY IN POUNDS PER 24 HOURS. | | | |
|-------------------------------|----------------------------------|-----------------|-------|----------------|
| | Paper. | Ground wood. | Soda. | Sul- phite. |
| Bogota Mill (Idle) | | | | |
| Davisville Mill | 20,000 | | | |
| Shelton Mill | 50,000 | | | |
| Honeoye Falls Mill | 14,000 | | | |
| Marlon Mill | 50,000 | | | |
| Marlon Pulp Mill (Idle) | | 32,000 | | |
| Benton Falls Board Mill | 50,000 | | | |
| Fairfield Pulp Mill | | 40,000 | | |
| Caledonian (Whippany) | 40,000 | | | |
| Hanover (Whippany) | 80,000 | | | |
| Lawrence Mill (Idle) | 36,000 | | | |
| Milton Mill | 40,000 | | | |
| Muncie Mill | 60,000 | | | |

BOARD
and Paper

F. W. McINTOSH & CO.

179 Lake St.
CHICAGO

Paper Mills in the United States.

121

MILLS OWNED BY COMPANY—Continued.

CAPACITY IN POUNDS PER 24 HOURS.

| | Paper. | Ground Wood. | Soda. | Sulphite. |
|--------------------------------|---------|--------------|---------------|---------------|
| Urbana Mill | 60,000 | | | |
| Eaton Mill | 44,000 | | | |
| Penn Yan Mill..... | 24,000 | | | |
| Peoria Mill..... | 80,000 | | | |
| Fairfield Soda Mill..... | | | 60,000 | |
| Rockport Mill | 28,000 | | | |
| Stony Brook Mill (burned)..... | | | | |
| Thomson Board Mill..... | 50,000 | | | |
| Thomson Pulp Mill..... | | 50,000 | | |
| Lockport Board Mill..... | 100,000 | | | |
| Lockport Niagara Pulp..... | | 10,000 | | |
| Lockport Pulp | | 60,000 | | |
| Lockport Franklin Pulp..... | | 16,000 | | |
| Lockport Sulphite Mill..... | | | | 60,000 |
| Middletown Mill (Idle)..... | | | | |
| Mt. Carmel Mill | 42,000 | | | |
| Wabash Mill..... | 100,000 | | | |
| Waldron Mill..... | 22,000 | | | |
| Yorktown Mill..... | 32,000 | | | |
| Total | | | 60,000 | 60,000 |

Borough of Queens.

CENTRAL FELT AND PAPER CO. (H. F. Noyes, Pres.; D. E. Kemlo, Sec.; H. S. Kearney, Treas.) Location, Long Island City. S. P., at mill. Nine 1000-lb. Beating engines; one 80-inch Three Cylinder. Widest trimmed sheet, 76 inches. Steam. Roofing and Deadening Felts and Sheathing. 30,000 lbs. 24 hours. (Idle.)

RAVENSWOOD PAPER MILL CO. (Henry Schreiter, Pres. and Treas.; Wm. N. Carpenter, Business Manager; F. E. Warland, Sec.) Location, Ravenswood, Long Island City. S. P., at mill. Three 1000-lb. Beating engines; one 84-inch Four Cylinder. Widest trimmed sheet, 78 inches. Steam. Asbestos and Plain and Straw Chip Board. 24,000 lbs. 24 hours. *Straw Colored Chip Board, raw and lined.*

NIAGARA FALLS—Niagara Co.

Pop. 19,457. On N. F. Branch of E. & L.; N. Y. C. & H. R.; R., W. & O.; W. S.; E. Div. of M. C.; G. T. RR. M. O. and Tel. office; Am., Nat., U. S. and Wells, Fargo & Co. Ex.

CLIFF PAPER CO. (Arthur Schoellkopf, Pres.; W. D. Ohmsted, Vice-Pres.; A. C. Hastings, Treas and Gen. Mgr.) **CLIFF PAPER MILLS.** S. P., at mills. Five 1000-lb. Beating and two Jordan engines; one 92-inch and one 102-inch Fourdriners. Widest trimmed sheet, 93 inches. Water and Electricity. News, rolls and sheets, and Hanging. 70,000 lbs. 24 hours. Also Ground Wood.

PACKINGS FOR ALL KINDS OF JOINTS.

MANUFACTURED BY BOSTON BELTING COMPANY,
BOSTON, NEW YORK AND BUFFALO.

Conducting Hose
ANY SIZE AND PLY

THE MANHATTAN RUBBER MFG. CO. M'FRS
16 VESSEY STREET, NEW YORK
CHICAGO BRANCH 103 LAKE STREET

Rosin Size

of all kinds and descriptions.
Cheaper than mill-made size.
Write for particulars to . . .

ARABOL M'FG CO.
100 William Street, N. Y.

122

New York.

INTERNATIONAL PAPER CO. Office, 30 Broad street, New York.
NIAGARA FALLS MILLS. (E. M. Bowman, Supt.) Seventeen Beating and twelve Refining engines; five 120-inch and one 136-inch Fourdriners. Water and Steam. News and Manillas. 230,000 lbs. 24 hours. Also Ground Wood and Sulphite Fibre.

PETTEBONE-CATARACT PAPER CO., THE. (J. T. Jones, Pres.; N. J. Bowker, Sec. and Treas.) Mill on the Hydraulic Basin. S. P., at mill. Three 1200-lb. and two Jordan engines; two 90-inch Fourdriners. Widest trimmed sheet, 80 inches. Water. Roll and Sheet News. 50,000 lbs. 24 hours. Also Ground Wood.

NORFOLK—St. Lawrence Co.

Pop. 1,947. Stage from Norwood, 3 miles. M. O. and Tel. office; Ex. and nearest bank, Norwood.

REMINGTON-MARTIN CO. P. O. address, Watertown, N. Y. (C. R. Remington, Pres.; Chas. H. Remington, Treas. and Gen. Mgr.; F. M. Hugo, Sec.) S. P., at mill. Six 1800-lb. Beating engines; one 100-inch and one 164-inch Fourdriners. Widest trimmed sheet, 152 inches. Water and Steam. News and Hanging. 130,000 lbs. 24 hours. Also Sulphite and Ground Wood.

NORWOOD—St. Lawrence Co.

Pop. 1,714. Junction R., W. & O., and St. Lawrence RR. M. O. and Tel. office; Am. & Nat. Ex.

FROST PAPER CO., L. L. (F. M. Hugo, Pres.; W. J. Fletcher, Vice-Pres.; Charles H. Remington, Treas.; E. W. Ellsworth, Sec.; A. J. Lewthwaite, Gen Mgr.) S. P., at mill. Four 1000-lb. Beating engines; one 120-inch Fourdriner. Widest trimmed sheet, 110 inches. Water. News. 60,000 lbs. 24 hours. Also Ground Woods.

NORTH HOOSICK—Rensselaer Co.

Pop. 491. On B. & M. RR. M. O. and Tel. office; nearest bank, Hoosick Falls, 3 miles; Nat. Ex.

STEVENS & THOMPSON. (G. S. Thompson, Pres. and Treas.; F. L. Stevens, Vice-Pres.; F. N. Stevens, Sec.) **NORTH HOOSICK MILLS.** Five 300-lb., two 450-lb., one 600-lb. and three 1000-lb. Beating engines; one 52-inch and one 72-inch Fourdriners. Widest sheet made, 66 inches. Water and Steam. Specialties in Colors. 12,000 lbs. 24 hours.

PALATINE CHURCH—Montgomery Co.

SMITH, ISAAC E. GAROGA CREEK MILL. Office, St. Johnsville. S. P., Fort Plain. Two 500-lb. Beating engines; one 36-inch Cylinder. Widest trimmed sheet, 30 inches. Water. Air dried Straw Board. 3000 lbs. 24 hours.

PALMER'S FALLS—Saratoga Co.

On A. Div. D. & H. RR. M. O. and Tel. office; nearest bank, Saratoga, 19 miles; Nat. Ex.

INTERNATIONAL PAPER CO. Office, 30 Broad street, New York.
HUDSON RIVER MILLS. (T. Ellixman, Supt.) Nineteen Beating and twelve Refining engines; one 63-inch, one 84-inch, three 90-inch, one 96-inch, one 110-inch, one 126-inch and one 147-inch Fourdriners. Water and Steam. News and Fibre. 270,000 lbs. 24 hours. Also Ground Wood Pulp and Sulphite Fibre.

Madison Paper Stock Co. Paper and Paper Makers' Supplies.

OFFICE, 363 Water Street; Packing Houses, 10 and 12 James Slip, NEW YORK.
BOSTON OFFICE, 56 Fulton Street.

Paper Mills in the United States.

123

PATCHOGUE—Suffolk Co.

Pop. 2,926. On Montauk Div. of Long Island RR.; also vessels. M. O. and Tel. office; L. I. Ex.

GILMOUR MANUFACTURING CO., R. M., LESSEE. PATCHOGUE PAPER MILL. S. P., Patchogue, 1½ miles. Two 250-lb. and one 500-lb. engines; one 54-inch Wet Machine and one 54-inch Four Cylinder. Water and steam. Asbestos Paper and Board, Sheathing and Wrapping. 10,000 lbs. 24 hours. (Idle.)

PENFIELD—Monroe Co.

Pop. 2,857. On C. Div. of N. Y. C. & H. R. RR. Nearest bank, Fairport, 3 miles; Am. Ex.

LAWLESS PAPER CO. (J. T., E. J. and D. T. L.) P. O. address. Rochester. S. P., Penfield. Two 500-lb. and one Jordan engines; one 62-inch Cylinder. Water. Waterproof Bogus. 8000 lbs. 24 hours.

PENN YAN—Yates Co.

Pop. 4,650. On P. Div. of N. Y. C. & H. R. RR. M. O. and Tel. office; Adams and Am. Ex.

ANDREWS, JOHN T., & CO. MILO PAPER MILLS. S. P., at mill. Three 1000-lb. and two 1200-lb. and two Jordan engines; one 48-inch and two 68-inch Cylinders. Widest trimmed sheet, 64 inches. Steam. Butchers' Manila, Bogus, Wrapping and Sheathing. 40,000 lbs. 24 hours.

FOX & SON, W. H. (Wm. H. F., William D. F.) KEUKA MILL. S. P., side track at mill. Three 1000-lb. Beating engines; two 48-inch Cylinders. Widest trimmed sheet, 44 inches. Water and Steam. Straw Wrapping. 20,000 lbs. 24 hours. (Mill formerly operated by Fox and Curtis.)

GILLAND-HALL COMPANY. PENN YAN MILL. S. P., at mill. One 600-lb., one 1000-lb., one 1200-lb. Beating and one Jordan engines; one 62-inch Cylinder. Widest trimmed sheet, 56 inches. News and Chip Board. 24,000 lbs. 24 hours. (Mill formerly operated by United Box Board and Paper Co.)

PENN YAN PAPER CO. (L. H. Brittin, Pres.; H. J. Pierson, Treas. and Gen. Mgr.) SENECA MILLS. S. P., at mill. Three 1200-lb. and two 1500-lb. Beating and three Refining engines; one 64-inch and one 74-inch Cylinders. Widest trimmed sheet, 64 inches. Water and Steam. Manila Tissue. 10,000 lbs. 24 hours. (Mill formerly operated by W. A. Bingham & Co.)

PHOENIX—Oswego Co.

Pop. 1,532. On N. Y. C. & H. R. RR. M. O. and Tel. office; Am. Ex.

CARRIER, LEMAN J. PHOENIX TISSUE MILLS. S. P., Phoenix. Two 400-lb., one 1000-lb. and two Jordan engines; one 56-inch and one 74-inch Cylinders. Water and Steam. Tissue Manila. 7000 lbs. 24 hours.

OSWEGO RIVER PAPER MILLS. (Angelina Merry, Josephine O'Brien, M. C. Murgittroyd.) S. P., Phoenix. Three 700-lb., one 1200-lb. and one Jordan engines; one 70-inch Cylinder. Water. Tissue for toilet papers. 5000 lbs. 24 hours. *All kinds of Packages and Roll Toilet Papers a Speciality.*

JOHN H. LYON & CO. 174 DUANE STREET, NEW YORK. PACKERS AND BAGGING DEALERS IN AND ROPE

The UNION SULPHUR CO.,
Main Office—82 Beaver Street, New York.
Mines—Calcasieu Parish, La.

PRODUCERS OF THE
HIGHEST GRADE BRIMSTONE
ON THE MARKET.

Rosin Size

of all kinds and descriptions.
Cheaper than mill-made size.
Write for particulars to . . .

ARABOL M'FG CO.,
106 William Street, N. Y.

41 PARK ROW,
NEW YORK.

INCORPORATED BY
SULPHITE and SODA PULPS, LINEN and
COTTON RAGS, JUTE STOKES, SIZING, &c.

CASTLE, GOTTHEIL & OVERTON

124

New York.

PHOENIX TOILET AND PAPER MANUFACTURING CO., INC. (W. H. Hoffman, Pres.; H. D. Wood, Vice-Pres.; R. S. Hoffman, Sec. and Treas.) **THE RED MILL.** S. P., at mill. Three 800-lb. and one Jordan engine; one 66-inch Cylinder. Widest trimmed sheet, 60 inches. Water and Steam. White and Manilla Tissue and Toilet. 6000 lbs. 24 hours.

SWEET BROS. PAPER MANUFACTURING CO. (T. C. S., K. N. S.) Two mills. S. P., Phoenix. One 300-lb., one 500-lb., two 700-lb. and two Jordan engines; one 44-inch and one 68-inch Cylinders. Water. White, Colored and Manilla Tissue. 6000 lbs. 24 hours.

PIERCEFIELD—St. Lawrence Co.

Pop. 500. On N. Y. C. & H. K. RR. M. O. and Tel. office; Am. Ex.

INTERNATIONAL PAPER CO. Office, 30 Broad street, New York. **PIERCEFIELD MILL.** (J. M. Dunham, Supt.) Six Beating and two Refining engines; one 111-inch and one 124-inch Fourdriniers. Water and Steam. Manilla. 70,000 lbs. 24 hours. Also Ground Wood and Sulphite Fibre.

PIERMONT—Rockland Co.

Pop. 1,158. On N. RR. of N. J., & E. RR. M. O. and Tel. office; nearest bank, Nyack, $3\frac{1}{2}$ miles; Ex. Sparkill, 1 mile.

PIERMONT PAPER CO. (W. J. Alford, Pres.; M. R. Williams, Vice-Pres. and Treas.; C. E. Williams, Sec.) Ten 1500 Horne Beating and six Horne-Jordan engines; one 104-inch Six and one 130-inch Five Cylinders. Widest trimmed sheet, 118 inches. Steam. Patent Coated, Pulp Lined and other Folding Box Boards, Card Middles and White Blanks. 100,000 lbs. 24 hours.

PLATTSBURG—Clinton Co.

Pop. 11,612. On D. & H. RR. M. O. and Tel. office; Nat. Ex.

LAKE CHAMPLAIN PULP AND PAPER CO. (John J. Cunningham, Pres.; William J. McCaffrey, Treas.) S. P., at mill. Two 1000-lb. Beating engines; one 72-inch Fourdrinier. Widest trimmed sheet, 66 inches. Water and Steam. Bag, Hanging, News and No. 2 Book. 24,000 lbs. 24 hours. Also Ground Wood.

PROGRESSIVE PULP AND PAPER CO. (John J. Cunningham, Pres.; Grenville M. Ingalsbe, First Vice-Pres.; William J. Gallagher, Second Vice-Pres.; Asahel R. Wing, Treas.) S. P., at mill. Two 1000-lb. Beating; one 90-inch Fourdrinier. Widest trimmed sheet, 82 inches. Water and Steam. Bag, Hanging, News and Ribbon. 30,000 lbs. 24 hours. Also Ground Wood. *Hanging Papers a specialty.*

PORT LEYDEN—Lewis Co.

Pop. 746. On R., W. O. RR. M. O. and Tel. office; nearest bank, Boonville, 7 miles; Am. Ex.

GOULD PAPER CO. (G. H. P. Gould, Pres.; Charles W. Pratt, Vice-Pres.; John E. Heberer, Sec. and Treas.) NO II. S. P., Port Leyden. Three 500-lb. Beating and one Refining engines; one 52-inch Cylinder. Widest trimmed sheet, 50 inches. Water and Steam. Heavy Manilla and Drab Express. 10,000 lbs. 24 hours. Also Ground Wood.

BOARD
and Paper

F. W. McINTOSH & CO.

179 Lake St.
CHICAGO

POTSDAM—St. Lawrence Co.

Pop. 3,848. On P. Branch of R., W. & O. RR. M. O. and Tel. office; Am. Ex.

RAQUETTE RIVER PAPER CO. (G. W. Sisson, Pres.; R. L. Sisson, Vice-Pres. and Treas.; George W. Sisson, Jr., Sec.; F. T. E. Sisson, Mgr. of Mfg.) S. P., at mill. Seven 1200-lb. Beating and three Refining engines; one 74-inch and one 110-inch Fourdriners. Widest trimmed sheet, 100 inches. Water and Steam. Manilla, Manilla Envelope, and Fibre. 75,000 lbs. 24 hours. Also Ground Wood and Chemical Fibre.

PUTNAM VALLEY—Putnam Co.

Pop. 1,034. M. O. and Tel. office, Ex. and nearest bank, Peekskill, 4 miles.

BARGER, WM. M., JR., VALLEY MILL. S. P., Peekskill, 4½ miles. Two 300-lb., one 400-lb., one 500-lb., and one 1000-lb. engines; one 56-inch Cylinder. Water and Steam. Tissue. 2500 lbs. 24 hours. (Idle.)

PYRITES—St. Lawrence Co.

DE GRASSE RIVER PAPER CO. (J. A. Outterson, Pres.; J. H. McCormick, Vice-Pres.; L. F. Lehr, Treas.; L. G. de Cant, Sec.) S. P., Canton. Four 1500-lb. Beating and one Refining engines; one 132-inch Fourdrinier. Widest trimmed sheet, 122 inches. Water and Steam. Sulphite Bag and Manilla. 80,000 lbs. 24 hours. Also Ground Wood and Sulphite.

RAYMONDVILLE—St. Lawrence Co.

Pop. 150. Stage daily from Norwood, 7 miles. M. O., Tel., Norfolk, 3 miles; Ex. and nearest bank, Norwood, 7 miles.

RAYMONDVILLE PAPER CO. (Chas. H. Remington, Pres.; S. E. Hunting, Vice-Pres.; Frank L. Moore, Treas. and Gen. Mgr.; F. M. Hugo, Sec.) S. P., at mill. Four 1000-lb. and one 2000-lb. Beating and two Refining engines; one 114-inch and one 120-inch Fourdriners. Widest trimmed sheet, 112 inches. Water and Steam. News. 120,000 lbs. 24 hours. Also Ground Wood.

ROCHESTER—Monroe Co.

Pop. 162,808. On N. Y. C. & H. R.; Erie; W. N. Y. & Pa.; R., W. & O.; L. V. & B., R. & P. RR.; Erie Canal. M. O. and Tel. office; Am., Nat., U. S. and Wells, Fargo & Co. Ex.

GENESEE PAPER CO. (C. S. Hastings, Pres.; H. H. Pryer, Sec. and Treas.) S. P., Rochester, ½ mile. One 1000-lb. and two 1500-lb. Beating and two Refining engines; one 84-inch Fourdrinier and one 124-inch Cylinder. Widest trimmed sheet, 118 inches. Water. News, 36,000 lbs. and Tissue, 10,000 lbs. 24 hours. Also Ground Wood.

ROCK CITY FALLS—Saratoga Co.

Pop. 220. On S. Branch of D. & H. C. Co. RR. M. O. and Tel. offices; nearest bank, Ballston, 6 miles; Nat. Ex.

BROWN PAPER CO., THE E. M. (E. M. Brown, Pres.; E. E. Brown, Sec. and Treas.) **EXCELSIOR MILL.** S. P., Ballston Spa. Five 600-lb. Beating engines; one 74-inch Harper Fourdrinier. Widest trimmed sheet, 67 inches. Water and Steam. Card Middles. 14,000 lbs. 24 hours. **EMPIRE MILL.** Two 600-lb. and one 1200-lb. Beating engines; one 64-inch Four Cylinder. Widest trimmed sheet, 62 inches. Water and Steam. Card Middles and Duplex. 16,000 lbs. 24 hours.

Rosin Size

of all kinds and descriptions.
Cheaper than mill-made size.
Write for particulars to . . .

ARABOL M'FG CO.,
100 William Street, N. Y.

126

New York.

UNION WAXED AND PARCHMENT PAPER CO. (Mill formerly operated by American Pergament Co.) (E. G. Sparks, Pres.; L. F. Blanchard, Vice-Pres.; F. C. Blanchard, Treas.; F. C. Beach, Sec.; James Moran, Supt.) P. O. address, 273 Broadway, New York. **BIG FALLS MILLS.** S. P., Ballston Spa. Eight 600-lb. and two Jordan engines; one 84-inch Fourdrinier; one Parchment Machine. Water and Steam. Flexible and Non-Flexible Parchment Paper. 8000 lbs. 24 hours.

ROCKWOOD—Fulton Co.

Pop. 326. On F., J. & G. RR. M. O. and nearest bank, Johnstown, 8 miles; Am. Ex.

ROCKWOOD MILL. (Formerly operated by Stahl & Martin.) S. P., Johnstown. Two engines; one 40-inch Cylinder. Water. Straw Board. 3000 lbs. 24 hours. (Idle.)

ROSSMANS—Columbia Co.

Pop. 150. On K. & H. RR. Tel. office and nearest bank, Hudson, 7 miles; Am. Ex.

VAN BUREN, J. M. Telegraph address, Hudson, N. Y. S. P., at mill. Two 350-lb. and two 400-lb. engines; two 68-inch Cylinders. Water. Straw Wrapping. 10,000 lbs. 24 hours. (Mill formerly operated by L. J. Rossman.)

SALISBURY MILLS—Orange Co.

Pop. 350. On Newburgh Branch of Erie RR. M. O. and Tel. office; nearest bank, Newburgh, 8½ miles; Wells, Fargo & Co. Ex.

ARLINGTON PAPER CO. (H. Powell Ramsdell, Pres.; H. P. Brown- ing, Vice-Pres.; J. A. P. Ramsdell, Treas.; C. L. Waring, Sec.; John F. Clouser, Mgr.) **ARLINGTON MILL.** S. P., at mill. Two 600-lb., seven 900-lb., four 750-lb., four 1000-lb. and two Double Kingsland engines; one 88-inch and one 92-inch Fourdriniers and one 72-inch Cylinder. Widest sheet made, 82 inches. Water and Steam. Book and Writing. 44,000 lbs. 24 hours.

SANDY HILL—Washington Co.

Pop. 4,473. On Glens Falls Branch of D. & H. RR.; Champlain Canal. M. O. and Tel. office; Nat. Ex.

ALLEN BROTHERS CO. (Hiram Allen, Pres.; Loren Allen, Vice-Pres.; Marcus C. Allen, Sec.) S. P., at mill. Five 1500-lb. and six Refining engines; one 48-inch, one 54-inch and two 72-inch Fourdriniers. Widest trimmed sheet, 62 inches. Water and Steam. Blank Wall Paper, Manila Fibre and Express. 130,000 lbs. 24 hours. Also Ground Wood.

UNION BAG AND PAPER CO. Main office, 17 Battery place, New York. Four mills. S. P., at mills. **MILL NO. II.** Thirteen Beating and two Refining engines; one 68-inch and one 78-inch Harper Fourdriniers. Bag and Manilla. 46,000 lbs. 24 hours. **MILL NO. III.** Ten 1000-lb. and two Marshall engines; one 72-inch and one 96-inch Harper Fourdriniers. Water and Steam. Bag and Manilla. 46,000 lbs. 24 hours. **MILL NO. IV.** Five 1000-lb. and one Jordan engines; one 72-inch Harper Fourdrinier. Water and Steam. Bag and Manilla. 18,000 lbs. 24 hours. **MILL NO. V.** Three 1000-lb., one 1400-lb. and two Jordan engines; one 112-inch Harper Fourdrinier. Water and Steam. Bag, Manilla and Wall. 40,000 lbs. 24 hours. Also Ground Wood.

BOARD
and Paper

F. W.

McINTOSH & CO.

179 Lake St.
CHICAGO

M. GOTTESMAN
FOREIGN AND DOMESTIC
53 PARK ROW, NEW YORK

Madison Paper Stock Co. Paper and Paper Makers' Supplies.

OFFICE, 363 Water Street; Packing Houses, 10 and 12 James Slip, NEW YORK.
BOSTON OFFICE, 56 Fulton Street.

Paper Mills in the United States.

127

SAUGERTIES—Ulster Co.

Pop. 3,697. On W. S. RR.; Saugerties and N. Y. Steamboat Co. M. O. and Tel. office; U. S. and Nat. Ex.

DIAMOND MILLS PAPER CO. (G. W. Thompson, Pres. and Gen. Mgr.; C. G. Van Gilder, Sec. and Asst. Mgr.; R. H. Thompson, Treas.) S. P., at mill. Four 600-lb., two 750-lb., one 1000-lb. and one 10-cwt. Umpherson Beating and three Jordau engines; two 80-inch and one 90-inch Fourdriners. Widest trimmed sheet, 84 inches. Water and Steam. Type-writer, Copying, Carbon, Silver Tissue and Cigarette. 8000 lbs. 24 hours.

SAUQUOIT—Oneida Co.

Pop. 600. On Utica Div. of D., L. & W. RR. M. O. and Tel. office; nearest bank, Utica, 9 miles; U. S. Ex.

UTICA PAPER MILLS CO. SAUQUOIT MILL. S. P., Sauquoit. Three 600-lb., one 800-lb. and two Jordan engines; one 72-inch Cylinder. Widest trimmed sheet, 61 $\frac{3}{4}$ inches. Water and Steam. Tissue and Toilet. 4000 lbs. 24 hours.

SCHUYLERVILLE—Saratoga Co.

Pop. 1,601. On F. Div. of B. & M. RR.; Champlain Canal. M. O. and Tel. office; Nat. Ex.

AMERICAN WOOD BOARD CO. (I. C. Blandy, Pres.; D. C. Trondsen, Vice-Pres.; John A. Dix, Treas.; A. W. Hitchcock, Sec.) S. P., Trionda. Two 500-lb. and five 1000-lb. engines; one 72-inch and one 90-inch Four Cylinders. Widest trimmed sheet, 80 inches. Water and Steam. Tag Manila and Special Paper for Glazed Paper and Cardboard Manufacturers. 50,000 lbs. 24 hours. Also Ground Wood.

SCHUYLERVILLE PAPER CO. (J. Warner Bott, Pres.; J. Allen Warner, Vice-Pres.; D. A. Bullard, Sec., Treas. and Gen. Mgr.) SCHUYLERVILLE PAPER MILL. S. P., Schuylerville. Four 600-lb. and two 1000-lb. Beating and three Refining engines; one 54-inch and one 72-inch Fourdriners. Widest trimmed sheet, 66 inches. Water and Steam. No. 2 Book, and News. 30,000 lbs. 24 ours.

UNITED BOX BOARD AND PAPER CO. Office, 11 Broadway, New York. (Mill formerly operated by the Thomson Pulp and Paper Co.) THOMSON BOARD MILL. S. P., Schuylerville. Five 1000-lb. engines; one 120-inch Twelve Cylinder. Water and Steam. Jute Fibre Boards. 50,000 lbs. 24 hours. Also Ground Wood.

SENECA FALLS—Seneca Co.

Pop. 6,519. On A. Branch of N. Y. C. & H. R. Rk. M. O. and Tel. office; Am. Ex.

INGERSOLL, E. S. SENECA FALLS PAPER MILL. S. P., Seneca Falls. Two 800-lb. Beating engines; one 44-inch Cylinder. Widest trimmed sheet, 42 inches. Water. Tissue Manila. 2500 lbs. 24 ours.

SHORTSVILLE—Ontario Co.

Pop. 923. On Auburn Branch N. Y. C. & H. R. and B. Div. of R. RR. M. O. and Tel. office; Am. and U. S. Ex

JONES, JAMES. ONTARIO PAPER MILLS. S. P., Shortsville. Two 500-lb. engines; one 48-inch Cylinder. Water. Rag and Wrapping. 3000 lbs. 24 hours.

FAIRBANKS & MOODY
150 NASSAU ST. NEW YORK
INDUSTRIAL ENGINEERS
PAPER AND PULP MILLS HYDRATING DEVELOPMENT.
REPORT ON CONDITIONS. REARRANGEMENTS.

THE LARGEST SULPHUR MINE IN THE WORLD

CALCASIEU PARISH, LOUISIANA.

If you are looking for a high-grade Brimstone write to

THE UNION SULPHUR CO., Main office, 82 Beaver St., New York. Mines, Calcasieu Parish, La.

Rosin Size

of all kinds and descriptions.
Cheaper than mill-made size.
Write for particulars to . . .

ARABOL M'FG CO.,
100 William Street, N. Y.

184 SOUTH ST.,
NEW YORK.
DARMSTADT, SCOTT & COURTNEY, Packers and Importers of all Grades of Paper Stock,

128

New York.

LAWLESS PAPER CO. Address, Rochester. **STAR MILL.** S. P., at mill. Three 500-lb., two 800-lb. and one Jordan engines; one 84-inch Fourdrinier. Water and Steam. Manilla and Manilla Tissue. 8000 lbs. 24 hours.

SKANEATELES—Onondaga Co.

Pop. 1,495. On Skaneateles RR. M. O. and Tel. office; Am. Ex.

LAKESIDE PAPER CO. (Charles G. Weeks.) Location, 2 miles north of Skaneateles. S. P., at mill. Three 1200-lb. Beating engines; one 70-inch Three Cylinder. Widest trimmed sheet, 68 inches. Water and Steam. Mill Wrappers. 24,000 lbs. 24 ours.

ROSE & MOSES PULP AND PAPER CO. Office, Syracuse, N. Y. (Richard Rose, Pres. and Mgr.; Leonard Saxer, Vice-Pres.; N. P. Moses, Sec. and Treas.) S. P., at mill. Four 1000-lb. Beating and one Refining engines; one 72-inch Harper Fourdrinier. Widest trimmed sheet, 62 inches. Water and Steam. 34,000 lbs. 24 hours. Hanging.

SKANEATELES PAPER CO. (Charles G. Weeks.) **SKANEATELES MILL.** Two 800-lb. and three 1200-lb. Beating and one Refining engines; one 76-inch Four Cylinder. Widest trimmed sheet, 74 inches. Water and Steam. Boards and Mill Wrappers. 40,000 lbs. 24 hours.

SKANEATELES—Onondaga Co.

Pop. 500. On S. RR. M. O. and Tel. offices; nearest bank, Skaneateles, 4 miles; Am. Ex.

WEEKS, F. G., Jr. DRAYCOTT MILL. S. P., at mill. Two 1000-lb. Beating and one Refining engines; one 76-inch Harper Fourdrinier. Widest trimmed sheet, 69 inches. Water and Steam. News, Lining and Light Weight Specialties. 20,000 lbs. 24 hours.

STANFORDVILLE—Dutchess Co.

Pop. 300. On P. & E.; C. N. E. RR. M. O. and Tel. office; nearest bank, Millburn, 7 miles; Adams and Am. Ex.

STANFORD PAPER MILL. S. P., at mill. Two 600-lb. and one 800-lb. Beating engines; one 48-inch Cylinder. Widest trimmed sheet, 43 inches. Water and Steam. Bogus and Manilla Bogus. 7000 lbs. 24 hours. (Idle.)

STILLWATER—Saratoga County.

Pop. 1,007. On B. & M. RR. M. O., Tel. and nearest bank, Mechanicville, 3 miles; Nat. Ex.

PEMBLE, W. Two mills. **STRAW BOARD MILL.** S. P., at mill. Two 300-lb. and one 500-lb. engines; one 60-inch Cylinder. Water. Straw Board. 6000 lbs. 24 hours. **LEATHER BOARD MILL.** S. P., at mill. Two 300-lb. and two 500-lb. engines; one 60-inch Cylinder. Water. Straw Board Machines. Leather Board. 3000 lbs. 24 hours.

STILLWATER STRAW BOARD COMPANY. S. P., at mill. Two 800-lb. engines; one 66-inch Double Cylinder. Widest trimmed sheet, 60 inches. Steam. Straw Board. 10,000 lbs. 24 hours.

BOARD
and Paper

F. W.

McINTOSH & CO.

179 Lake St.
CHICAGO

Paper Mills in the United States.

129

STOCKPORT—Columbia Co.

Pop. 2,719. On K. & H. RR. Tel. office, phone and nearest bank, Hudson, 7 miles; Am. Ex.

VAN DE CARR, C. R. EUREKA MILL. S. P., Stockport station. Three 500-lb. and one Refining engines; two 48-inch Cylinders. Water and Steam. Straw Wrapping, No. 2 Straw Cigarette, and Light-Weight Gray for Export. 14,000 lbs. 24 hours.

TICONDEROGA—Essex Co.

Pop. 5,048. On Lake George Branch of D. & H. C. Co. RR. M. O. and Tel. office; Nat Ex.

INTERNATIONAL PAPER CO. Office, 30 Broad street, New York. LAKE GEORGE MILLS. (John Lambert, Supt.) Six Beating and four Refining engines; one 84-inch, one 94-inch and one 118-inch Fourdriniers. Water and Steam. News. 102,000 lbs. 24 hours. Also Ground Wood.

TICONDEROGA PULP AND PAPER CO. (C. S. Merrill, Pres.; Warren Curtis, Vice-Pres.; C. E. Bush, Treas. and Gen. Mgr.; Wm. S. Wilcox, Sec.; T. E. Warren, Supt.) New York office, room 600, No. 41 Park Row. LOWER MILL. S. P., at mill. Two 1200-lb., nine 1500-lb. and two Jordan engines; one 88-inch and one 94-inch Fourdriniers. Widest trimmed sheet, 85 inches. Width of Super Calenders, 40 inches. Water. Book and Writing. 40,000 lbs. 24 hours. ISLAND MILL. S. P., at mill. Two 1000-lb., eight 1700-lb. Beating and four Jordan engines; one 102-inch and one 125-inch Fourdriniers. Widest trimmed sheet, 116 inches. Width of Super Calenders, 44 and 54 inches. Water. Book. 50,000 lbs. 24 hours. Also Soda Fibre.

TONAWANDA—Erie Co.

Pop. 7,421. On W. Div. L. & B. Br. of N. Y. C. & H. R. RR. M. O. and Tel. office.

TONAWANDA BOARD AND PAPER CO. (Louis Newman, Pres. and Treas.; L. S. Marks, Vice-Pres.; John M. Shartle, Sec. and Supt.) TONAWANDA MILL. S. P., at mill. Ten 1500-lb. Beating and eight Refining engines; one 106-inch and one 131-inch Seven Cylinders. Widest trimmed sheet, 122 inches. Electricity. Solid and Filled Jute Boards, Plain and White Pulp Lined Eureka Boards, Solid and Filled News Boards, Solid and Filled Pulp Boards, Box and Barrel Layers, Combination Boards, Patent Coated Boards, Colored Boards. 130,000 lbs. 24 hours.

TROY—Rensselaer Co.

Pop. 60,651. On N. Y. C. & H. R., D. & H. C. Co. and F. RR. M. O. and Tel. office; Am. and Nat. Ex.

ALBIA BOX AND PAPER CO. (W. C. Geer, Pres.; C. E. Van Zandt, Vice-Pres.; George E. Gardner, Sec.; S. E. Baker, Treas. and Gen. Mgr.) S. P., Troy, 2 miles. Three 1000-lb. and one 1500-lb. Beating and one Jordan engines; one 72-inch Four Cylinder. Widest trimmed sheet, 68 inches. Water and Steam. Box Boards, plain, combination and mill sheet lined. 30,000 lbs. 24 hours.

LEVERSEE & SNYDER MFG. CO. (J. D. Leversee, Pres.; W. W. Snyder, Sec. and Treas.) Address, Cohoes. Location, Van Schalck's Island. Two 1000-lb. Beating engines; one 62-inch Cylinder. Widest trimmed sheet, 60 inches. Steam. Chip Boards. 16,000 lbs. 24 hours.

"IMPERIAL" STITCHED RUBBER BELTING.

MANUFACTURED BY BOSTON BELTING COMPANY, BOSTON, NEW YORK AND BUFFALO.

Rosin Size

of all kinds and descriptions.
Cheaper than mill-made size.
Write for particulars to

ARABOL M'F'G CO.,
100 William Street, N. Y.

THE MANHATTAN RUBBER MFG. CO. M'FRS
100 VESKY STREET, NEW YORK
CHICAGO BRANCH 103 LAKE STREET

Sheet Rubber Packing for Flanges and Joints

130

New York.

MANNING PAPER CO., JOHN A. (John A. Manning, Pres. and Treas.; William H. Manning, Vice-Pres.; William M. Peckham, Sec.) Three mills. S. P., at mills. **MOUNT IDA MILL.** Four 1200-lb. Beating and one Refining engines; one 62-inch Cylinder. Widest trimmed sheet, 58 inches. Water and Steam. Rope Manila. 9000 lbs. 24 hours. **CRYSTAL PALACE MILL.** Three 700-lb. and three 1200-lb. Beating and one Refining engines; one 102-inch Cylinder. Widest trimmed sheet, 90 inches. Water and Steam. Rope Manila. 18,000 lbs. 24 hours. **MOUNT OLYMPUS MILL.** Six 700-lb. Beating and one Refining engines; one 66-inch Cylinder. Widest trimmed sheet, 58 inches. Water and Steam. Rope Manila. 9000 lbs. 24 hours. *Rope Manila Paper for Sand Paper; Flour Sack, Cement Sack and Insulating Papers.*

ORR CO., THE. (Francis N. Mann, Jr., Pres.; Corydon S. Johnson, Vice-Pres.; Wm. H. Van Schoonhoven, Sec. and Treas.; James A. Outterson, Gen. Mgr.; Gregory de Olloqui, Deputy Gen. Mgr.; Frederick W. Orr, Asst. Gen. Mgr.; Alexander M. Orr, Gen. Sales Agent.) Two mills. **TROY** and **MT. VERNON MILLS.** S. P., at mills. Eight 500-lb. and six 1000-lb. and three Jordan engines; one 76-inch and one 90-inch Fourdriniers and one 40-inch Harper Fourdrinier. Widest trimmed sheet, 82 inches. Water and Steam. Fourdrinier White Tissue, Typewriter, Copying, Carbon, Silver, and Cigarette Tissue. 17,000 lbs. 24 hours.

SMART, R. T. Two mills. **GOLD LEAF MILL.** Two 300-lb. Beating and one Refining engines; one 62-inch Cylinder. Widest trimmed sheet, 54¾ inches. Water. Toilet Tissue. 3000 lbs. 24 hours. **TROY CITY MILL.** Two 400-lb. Beating and one Jordan engines; one 66-inch Cylinder. Widest trimmed sheet, 60 inches. Water. Toilet Tissue. 4000 lbs. 24 hours.

UTICA—Oneida Co.

Pop. 60,097. On N. Y. C. & H. R.; R. W. & O.; D. L. & W.; N. Y., W. S. & B., and N. Y., O. & W. RR. M. O. & Tel. offices; Adams, Am., Nat. and U. S. Ex.

FOSTER-ADAMS MFG. CO. (William S. Foster, Pres.; William B. Foster, Vice-Pres.; Theodore Foster, Treas.; Victor Adams, Sec.) S. P., at mill. Four 1000-lb. Beating and two Refining engines; one 74-inch Cylinder. Widest trimmed sheet, 66 inches. Steam. Box Board, Roofing and Building. 20,000 lbs. 24 hours.

VALATIE—Columbia Co.

Pop. 1,300. On A. & H. RR. M. O. and Tel. office; nearest bank, Kinderhook, 2 miles; Am. Ex.

DAVIS & RICHMOND. (E. L. D., R. P. R. and E. D. R.) **CENTENIAL MILL.** S. P., station. Three 400-lb. Beating and one Jordan engines; Two 48-inch Cylinders. Widest trimmed sheet, 42 inches. Water. Light Straw Wrapping. 10,000 lbs. 24 hours.

BOARD
and Paper

F. W. McINTOSH & CO.

179 Lake St.
CHICAGO

Madison Paper Stook Co. Paper and Paper Makers' Supplies.

OFFICE, 363 Water Street; Packing Houses, 10 and 12 James Slip, NEW YORK.
BOSTON OFFICE, 56 Fulton Street.

Paper Mills in the United States.

131

WALESVILLE—Oneida Co.

Pop. 126. Four miles from Whitesboro; Tel. and M. O., Whitesboro; nearest bank, Utica, 8 miles; U. S. Ex.

MORSE & JEFFTS. (C. N. Morse and F. F. Jeffts.) P. O. address, Oriskany, N. Y. WALESVILLE PAPER MILL. S. P., Clark's Mills, 1½ miles. Three 500-lb. Beating and one Refining engines; one 54-inch Double Cylinder. Widest trimmed sheet, 48 inches. Water and Steam. Tissue. 3000 lbs. 24 hours. (Mill formerly operated by Oriskany Paper Co.)

WALLOOMSAC—Rensselaer Co.

Pop. 153. On B. R. & F. Div. B. & M. RR. Tel. office, North Hoosick, 1 mile; M. O. and nearest bank, Hoosick Falls, 5 miles; Nat. Ex.

WALLOOMSAC PAPER CO. (Geo. S. Thompson, Robert H. Thompson, Frank L. Stevens and Fred. N. Stevens.) WALLOOMSAC PAPER MILL. S. P., Walloomsac. One 500-lb., eight 700-lb. and three 1200-lb. Beating and two Refining engines; one 86-inch and one 88-inch Harper Fourdriners. Widest trimmed sheet, 80 inches. Water and Steam. Colored Wall Papers, Ingrains and Specialties. 30,000 lbs. 24 hours.

WARRENSBURGH—Warren Co.

Pop. 2,352. M. O. and Tel. office; Nat. Ex.

SCHROON RIVER PULP AND PAPER CO. (L. W. Emerson, Pres.; George R. Finch, Vice-Pres.; Fred H. Loss, Sec.; James A. Emerson, Treas.) S. P., Thurman's Station. Two 1200-lb. Beating and one Refining engines; one 90-inch Fourdriner. Widest trimmed sheet, 80 inches. Water and Steam. Hanging and News. 40,000 lbs. 24 hours. Also Ground Wood.

WATERFORD—Saratoga Co.

Pop. 2,144. On D. & H. C. Co. RR. and Champlain Canal. M. O. and Tel. office; Nat. Ex.

GILBERT PAPER CO., FRANK. (Frank Gilbert, Pres.; Jay Gilbert, Vice-Pres.; W. C. Rogers, Treas. and Sec.) MOHAWK AND HUDSON PAPER MILL. Three 500-lb., five 1000-lb. and two Refining engines; one 62-inch and one 74-inch Fourdriners. Widest trimmed sheet, 66 inches. Water and Steam. Book, Cotton Waste News, Coating, Interleaving, and Colored Specialties. 26,000 lbs. 24 hours.

WATERTOWN—Jefferson Co.

Pop. 21,696. On R., W. & O. Div. of N. Y. C. RR. M. O. and Tel. office; Am. Ex.

CONTINENTAL PAPER BAG CO. Office, 17 Battery Place, New York. MILL B. S. P., at mill. Four 1000-lb. Beating and two Refining engines; one 65-inch and one 80-inch Harper Fourdriners. Widest trimmed sheet, 72 inches. Water and Steam. Manila Tissue, Roll Toilet and Light Weight Specialties. 20,000 lbs. 24 hours.

99.9 per cent. SULPHUR—1 per cent. Organic Matter.

This is the average analysis of our high-grade brimstone. Write us for quotations.
THE UNION SULPHUR CO., Main office, 82 Beaver St., New York. Mines, Calcasieu Parish, La.

JOHN H. LYON & CO. 174 DUANE STREET, NEW YORK. IMPORTERS & DEALERS IN ALL GRADES OF PAPER STOCK

Rosin Size

of all kinds and descriptions.
Cheaper than mill-made size.
Write for particulars to

ARABOL M'F'G CO.,
100 William Street, N. Y.

41 Park Row,
NEW YORK.

IMPORTERS OF
SULPHITE and SODA PULPS, LINEN and
COTTON BAGS, JUTE STOCKS, SILING, &c.

CASTLE, GOTTHEIL & OVERTON

132

New York and Ohio.

INTERNATIONAL PAPER CO. Office, 30 Broad street, New York. Five mills. **ONTARIO MILLS.** S. P., Brownville. Eight Beating and two Refining engines; one 86-inch and one 96-inch Fourdriners. Water and Steam. News. 60,000 lbs. 24 hours. **WOOD'S FALLS MILLS.** S. P., Brownville. Eight Beating and three Jordan engines; one 87-inch, one 96-inch and two 132-inch Fourdriners. Water and Steam. News and Manillas. 160,000 lbs. 24 hours. **WATER-TOWN MILLS.** (F. Gleasettle, Supt.) Nine Beating and six Refining engines; one 67-inch, one 80-inch, one 82-inch and one 84-inch Fourdriners. Water and Steam. Manillas. 64,000 lbs. 24 hours. Also Ground Wood and Sulphite Fibre.

KNOWLTON BROS. (Geo. W. Knowlton, Pres.; Geo. S. Knowlton, Sec. and Treas.) **KAMARGO MILLS.** On Black River in city of Watertown. S. P., at mill. Two 600-lb., one 1000-lb. and one Jordan engine; one 66-inch Fourdriner. Widest trimmed sheet, 60 inches. Width of Super Calenders, 36 inches. Water and Steam. Cover, Colored Laid Flats, Colored Mediums and Colored Specialties. 17,000 lbs. 24 hours. Also Ground Wood.

TAGGART BROTHERS CO. (B. B. Taggart, Pres.; H. W. Taggart, Sec. and Treas.) **STONE MILL.** S. P., at mill. Thirteen 500-lb., two 1000-lb. and two Refining engines; one 66-inch and one 72-inch Four Cylinders. Widest trimmed sheet, 60 inches. Water. Rope Papers. 18,000 lbs. 24 hours. *Rope Papers and Paper Flour and Cement Sacks.*

WATERTOWN PAPER CO. (E. W. Remington, Sec. and Treas.) Four 1000-lb. Beating and two Refining engines; one 46-inch and one 96-inch Fourdriners. Widest trimmed sheet, 84 inches. Water and Steam. Hanging, Novel, Butchers' Waterproof Manila and No. 2 Manila. 40,000 lbs. 24 hours.

WEST MILTON—Saratoga Co.

Pop. 241. Five miles from Ballston. M. O., Tel. and nearest bank, Ballston; Nat. Ex.

JACOBS, JOHN. P. O. address, Ballston Spa, N. Y. **PIONEER PAPER MILL.** Seven 600-lb. Beating and one Jordan engines; one 90-inch Three Cylinder. Widest trimmed sheet, 80 inches. Water and Steam. Colored Wrappers, Cover, Tag and Jute Manillas, Bristol and Duplex. 18,000 lbs. 24 hours.

OHIO.

AKRON—Summit Co.

Pop. 42,722. On C. A. & C.; P. A. & W.; P. & W.; B. & O.; E.; C. T. & V. RR.; Ohio Canal. M. O. and Tel. office; Adams, U. S. and Wells, Fargo & Co. Ex.

PHILLIPS CO., THE THOMAS. (Fred D. Howland, Pres.; Frank A. Seiberling, Vice-Pres.; George S. Howland, Sec.; Frank C. Howland, Treas. and Gen. Mgr.) **AKRON PAPER MILL.** S. P., ½ mile. One 600-lb., four 800-lb. and four 1200-lb. Beating engines; one 64-inch and one 84-inch Three Cylinders. Widest trimmed sheet, 72 inches. Steam. Rope, Cement, Flour, Feed and Lime Sack Papers; Rope, Sand and Sign Paper. 16,000 lbs. 24 hours.

BOARD
and Paper

F. W. McINTOSH & CO.

179 Lake St.
CHICAGO

Paper Mills in the United States.

133

BOSTON MILL—Summit Co.

Pop. 200. On B. & O.; C. T. & V. RR.; Ohio Canal. Tel. office; U. S. Ex.

CLEVELAND-AKRON BAG CO. (J. H. McBride, Pres.; J. A. Baldwin, Vice-Pres.; E. H. Braukman, Treas.; G. E. Kappler, Sec.) **BOSTON MILL.** S. P., Boston. Three 1000-lb. and nine 1500-lb. Beating engines; one 86-inch and one 120-inch Three Cylinders. Widest trimmed sheet, 112 inches. Water and Steam. Rope, Flour Sack and Manilas. 30,000 lbs. 24 hours.

BALTIMORE—Fairfield Co.

Pop. 460. On T. & O. C.; C. S. & H. RR. M. O. and Tel. office; nearest bank, Basil, ¼ mile; U. S. Ex.

TWIN CITY PAPER CO. **TWIN CITY PAPER MILL.** S. P., at mill. Three 900-lb. and one 1000-lb. Beating and two Refining engines; one 80-inch Double Cylinder. Widest trimmed sheet, 72 inches. Steam. Glazed and Machine Finished Hardware, Express and Rope. 12,000 lbs. 24 hours.

BARBERTON—Summit Co.

Pop. 4,354. On C. A. & C.; B. & O., and Erie RR., and Ohio Canal. M. O. and Tel. offices; Adams, U. S. and Wells, Fargo & Co. Ex.

AMERICAN STRAW BOARD CO. **BARBERTON MILL.** (Formerly called New Portage Mill.) S. P., at mill. Ten 1000-lb. and one 2000-lb. Beating and four Jordan engines; one 72-inch Four Cylinder and one 86-inch Four Cylinder. Widest sheet made, 80 inches. Steam. News Board, Paper Stock Board, White Coated Combination, and Pulp Lined Boards. 60,000 lbs. 24 hours.

CEDARVILLE—Greene Co.

Pop. 1,139. On L. M. Div. of P., C. & St. L. RR. M. O. and Tel. office; Adams Ex.

HAGAR STRAW BOARD AND PAPER CO., THE. (George Little, Pres. and Gen. Mgr.; M. G. Hagar, Treas.) S. P., side track at mill. Six 1200-lb. Beating and two Jordan engines; one 86-inch Three Cylinder. Widest trimmed sheet, 81 inches. Steam. Light Straw Board and Straw Wrapping. 50,000 lbs. 24 hours.

CHAGRIN FALLS—Cuyahoga Co.

Pop. 1,564. On C., C. & S. RR. M. O. and Tel. office; Am. Ex.

ADAMS BAG COMPANY, THE. (Luther Allen, Pres.; E. B. Allen, Sec.; Carl F. Adams, Treas.) Office, 607 Caxton Building, Cleveland. S. P., station, ¼ mile. Six 500-lb. and one 1000-lb. Beating and one Refining engines; one 62-inch Three Cylinder. Widest trimmed sheet, 56½ inches. Water and Steam. Manila Rope for Flour and Cement Sacks. 10,000 lbs. 24 hours.

CHILLICOTHE—Ross Co.

Pop. 12,976. On P. Div. of B. & O. S. W.; Scioto Valley Div. of N. & W.; C. D. & I. Div. of C. H. & D. RR. M. O. and Tel. office; U. S. Ex.

MEAD PAPER CO. (Chas. D. Mead, Pres.; H. E. Mead, Vice-Pres.; A. L. Rieger, Sec. and Treas. and Gen. Mgr. for Trustees.) Office, Dayton. **SCIOTO PULP AND PAPER MILLS.** S. P., at mills. Three 500-lb., two 750-lb. and three 800-lb. Beating and four Jordan engines; one 60-inch and one 82-inch Fourdriniers. Width of Super Calenders, up to 46 inches. Book, Lithograph and Writing. 30,000 lbs. 24 hours. Also Soda Fibre.

NEW YORK OFFICE, 277 BROADWAY
MILL AT WHIPPANY, N. J.

E. B. McEwan, Pres. R. W. McEwan, V. Pres. ARTHUR McEwan, Treas.
FRANK McEwan, Sec'y. FRED McEwan, Asst. Sec'y. J. L. McEwan, Gen. Mgr.

McEwan Bros., Inc. MANUFACTURERS OF NEWS & FOLDING PAPER BOX BOARD

134

Ohio.

CIRCLEVILLE—Pickaway Co.

Pop. 6,991. On C. & M. V. & S. V. Div., N. & W. RR. M. O. and Tel. office; Adams Ex. AMERICAN STRAW BOARD CO. CIRCLEVILLE MILL. Twenty-two 1200-lb. and eight Jordan engines; one 66-inch and three 86-inch Cylinders. Widest sheet made, 80 inches. Steam. Steam Dried Straw Board, Plain, Mill Lined and Sheet Lined. 120,000 lbs. 24 hours.

CLEVELAND—Cuyahoga Co.

Pop. 331,768. On L. S. & M. S.; N. Y. C. & St. L.; P. C. C. & St. L.; C. L. & W.; E.; C. T. & V.; C. C. & S. RR. M. O. and Tel. office; Adams, Am., Nat., U. S., and W., F. & Co. Ex.

OLEVELAND-AKRON BAG CO. (J. H. McBride, Pres.; J. A. Baldwin, Vice-Pres.; E. H. Braukman, Treas.; G. E. Kappler, Sec.) STAND-ARD MILL. S. P., at mill. Four 500-lb., four 750-lb. and four 1000-lb. Beating and one Refining engines; one 66-inch Three Cylinder and one 74-inch Fourdrinier. Widest trimmed sheet, 66 inches. Steam and Water. Express, Manila and Rope. 20,000 lbs. 24 hours. *Our Specialties are: Signal and Cartridge Papers; Cotton Sampling, Rope Box Stay Manilas; Bag Papers; Cement and Flour Sack Papers.*

OLEVELAND PAPER MFG. CO. (C. A. Dunklee, Pres.; N. P. McKean, Treas.; J. D. Sackett, Sec.) Office, 283 St. Clair street. VALLEY MILL. S. P., at mill. Nine 750-lb. Beating engines; one 62-inch and one 76-inch Fourdriniers. Widest trimmed sheet, 70 inches. Steam. Book, Colors, Colored and News. 30,000 lbs. 24 hours. Also Ground Wood.

COSHOCTON—Coshocton Co.

Pop. 6,472. On P., C., C. & St. L.; W. & L. E.; T., W. V. & O. RR. M. O. and Tel. office; Adams, U. S. and Am. Ex.

COSHOCTON STRAW PAPER CO. (W. H. Bachert.) COSHOCTON MILL. S. P., siding at mill. Three 600-lb. and one 1000-lb. Beating and one Refining engines; one 72-inch Double Cylinder. Widest trimmed sheet, 66 inches. Steam. Straw Paper for Corrugating, and Straw Wrapping. 30,000 lbs. 24 hours.

CUYAHOGA FALLS—Summit Co.

Pop. 2,126. On C., A. & C.; B. & O.; A., B. & C.; A. & C. F. Electric Street RR. M. O. and Tel. office; Adams and U. S. Ex.

THE FALLS PAPER CO. (Mills formerly operated by the Walsh Paper Co.) (R. T. Dobson, Pres.; W. M. Graham, Sec.; E. R. Held, Treas.; W. H. Odell, Supt.) EMPIRE MILL. S. P., at mill. Three 500-lb., one 1000-lb. and one 1500-lb. Beating and two Refining engines; one 62-inch and one 72-inch Fourdriniers. Widest trimmed sheet, 66 inches. Water. News, Macaroni, Starch, Starch Lining, Tobacco, Manila, Candle, Ticket and Colored. 20,000 lbs. 24 hours. (Assigned.)

DAYTON—Montgomery Co.

Pop. 85,322. On E.; C. O. C. & St. L.; C. H. & D.; D. & M.; P. C. C. & St. L.; C. D. & C.; D. & U. RR. M. O. and Tel. office; Am., Adams, U. S. and W., F. & Co. Ex.

ÆTNA PAPER CO., THE. (H. H. Hoffman, C. E. Hoffman and Maxwell Howard.) Two mills. NOS. I AND II. S. P., at mills. Fourteen 1200-lb. Beating and three Refining engines; two 90-inch Fourdriniers. Widest trimmed sheet, 60 inches. Steam. Bonds, Ledgers, Linens, Flats, Envelope and Writing. 40,000 lbs. 24 hours.

Paper Mills in the United States.

135

AMERICAN STRAW BOARD CO. DAYTON MILLS. Two mills. **STRAW BOARD MILL.** Nine 800-lb. and three 1000-lb. Beating and two Refining engines; one 62-inch and one 68-inch Three Cylinders. Widest sheet made, 62 inches. Steam. Steam Dried Straw Board, Plain, Mill Lined and Sheet Lined. 48,000 lbs. 24 hours. **BINDERS' BOARD MILL.** Seven 800-lb. Beating engines; six 40-inch Binders' Board machines. Steam. Binders' Board. 16,000 lbs. 24 hours.

SNYDER BROS. VALLEY CITY MILL. Two 1000-lb. Beating and one Refining engines; one 44-inch Fourdrinier. Widest trimmed sheet, 38 inches. Steam. Roofing. 10,000 lbs. 24 hours.

LEWIS KNERR PAPER CO. Office, Neave Bldg., Cincinnati. (W. C. Proctor, Pres.; C. L. La Boiteaux, Sec. and Sales Agt.; W. J. Haldeman, Treas.) **DAYTON MILLS.** 2½ miles east of Dayton. S. P., at mills. Four 800-lb. engines; four 40-inch Wet Machines. Widest sheet made, 36 inches. Steam, Binders' Board. 20,000 lbs. 24 hours.

MEAD PAPER CO. (Chas. D. Mead, Pres.; H. E. Mead, Vice-Pres.; A. L. Rieger, Sec.-Treas. and Gen. Mgr. for Trustees.) **DAYTON PAPER MILLS.** Corner Second and Front streets. Eight 800-lb., one 1500-lb. and two Jordan engines; one 100-inch Fourdrinier. Width of Super Calenders, 41 inches. Water and Steam. Book, Lithograph and Writing. 26,000 lbs. 24 hours.

DELPHOS—Allen Co.

Pop. 4,517. On P., Ft. W. & C.; N. O.; C., H. & D.; T., St. L. & W. RR.; M. & E. Canal. M. O. and Tel. office; Adams, Nat. and U. S. Ex.

HINDE-DAUCH PAPER CO., THE. (James J. Hinde, Pres. and Gen. Mgr.; J. J. Dauch, Vice-Pres. and Treas.) **DELPHOS PAPER MILLS.** S. P., at mills. Two 1000-lb., two 1200-lb. Beating and two Jordan engines; one 72-inch Cylinder. Widest trimmed sheet, 66 inches. Water and Steam. Corrugating. 20,000 lbs. 24 hours. *Corrugated Paper Specialties.*

FRANKLIN—Warren Co.

Pop. 2,724. On C. Div. of C., C., C. & St. L.; C., M. & M. V. RR. M. O. and Tel. office; Am. Ex.

AMERICAN WRITING PAPER CO.—Harding Paper Company, Division. (T. A. Jones, Mgr.) Two mills. **EXOELLO MILL.** Location, Excello, 8 miles south. Four 800-lb. and two 1000-lb. Umpherston engines; one 84-inch Fourdrinier. Water and Steam. Writing. 5000 lbs. 24 hours. **FRANKLIN MILL.** S. P., Franklin. Four 750-lb., three 1000-lb. and one Marshall engines; one 66-inch and one 80-inch Fourdriniers. Water and Steam. Writing. 14,000 lbs. 24 hours. *Tub-sized and Loft-dried Papers exclusively.*

FRANKLIN BOARD AND PAPER CO. (Alfred F. Hagar, Pres.; J. P. Dice, Vice-Pres.; F. B. Zartman, Sec.; George Little, Treas. and Gen. Mgr.; Frank E. Alward, Supt.) S. P., at mill. Five 800-lb. and one 1000-lb. Beating and four Refining engines; one 102-inch Five Cylinder. Widest trimmed sheet, 92 inches. Steam. Box Board and Pulp Board. 70,000 lbs. 24 hours.

HIGHEST GRADE BRIMSTONE—Average Analysis **SULPHUR 99.9 per cent.** Organic Matter 1 per cent.

Absolutely free from Arsenic or Selenium. Write for particulars to

UNION SULPHUR CO., Main office, 82 Beaver St., New York Mines, Calcasieu Parish, La

FAIRBANKS & MOODY
150 NASSAU ST. NEW YORK
INDUSTRIAL ENGINEERS
PAPER AND PULP MILLS
HYDRAULIC DEVELOPMENT
REPORT ON CONDITIONS.
REARRANGEMENTS

136

Ohio.

PERRINE PAPER CO. (William Michael, Pres.; H. P. Michael, Vice-Pres.; C. A. Hart, Treas.; Ed. M. Burrowes, Sec.) S. P., side track at door. Six 1000-lb. Beating and three Refining engines; one 56-inch and one 90-inch Cylinders. Widest sheet made, 86 inches. Width of Super Calenders, 82 inches. Steam. Rope, Manilla and Wrapping. 12,000 lbs. 24 hours.

RICHARDSON PAPER CO. (C. C. Richardson, Pres.; J. C. Richardson, Vice-Pres.; W. M. Galt, Treas.; W. H. Richardson, Sec.) S. P., at mill. Six 1000-lb. and two 1200-lb. engines; one 44-inch and one 72-inch Cylinder. Widest trimmed sheet, 68 inches. Water and Steam. Roofing and Felt. 40,000 lbs. 24 hours.

UNION WAXED AND PARCHMENT PAPER CO. (Mill formerly owned by Champion Coated Paper Co.) P. O. address, 273 Broadway, N. Y. **EAGLE MILL.** S. P., at mill, switch Big 4 RR. Five 500-lb. and five 1200-lb. Beating and two Refining engines; one 64-inch and one 90-inch Fourdriners. Widest sheet made, 83 inches. Steam. Tissue. 6000 lbs. 24 hours.

HAMILTON—Butler Co.

Pop. 23,914. On C. H. & D.; R. Div. of P., C., C. & St. L. and M. V. T. Co. RR. M. O. and Tel. office; Adams, Am. and U. S. Ex.

BECKETT PAPER CO., THE (T. Beckett, Pres. and Treas.; Edward Helwig, Sec.) **MIAMI MILL.** S. P., at mill. Three 6-cwt. Umpherston and one Jordan engines; one 68-inch Fourdrinier. Width of Super Calenders, 36 and 44 inches. Widest trimmed sheet, 64 inches. Water and Steam. Colored Cover. 18,000 lbs. 24 hours.

CHAMPION COATED PAPER CO. (Peter G. Thomson, Pres.; Peter G. Thomson, Jr., Vice-Pres.; S. M. Goodman, Sec. and Treas.) S. P., at mill. Twenty-seven Beating and Washing and ten Jordan engines; two 106-inch, two 126-inch and one 138-inch Fourdriners and one 78-inch Four Cylinder. Book Paper for coating purposes. 200,000 lbs. 24 hours.

FOX PAPER CO. S. P., Rockdale. Three 1500-lb. Beating and two Refining engines; one 84-inch Five Cylinder. Widest trimmed sheet, 80 inches. Steam and Water. Building, Carpet Lining and Specialties. 30,000 lbs. 24 hours. See Lockland. (Mill formerly operated by Rockdale Board and Paper Co.)

STERLING PAPER CO. General office, West Carrollton, Ohio. (J. H. Friend, Pres.; R. W. Burns, Vice-Pres.) **FORDHAM MILL.** Nine Beating and two Refining engines; one 90-inch and one 96-inch Fourdrinier. Widest trimmed sheet, 87 inches. Water and Steam. Book. 16,000 lbs. 24 hours.

Paper Mills in the United States.

137

LIMA—Allen Co.

Pop. 21,723. On C. H. & D.; L. E. & W.; P., Ft. W. & C.; C. & E.; D. S.; C. L. & M.; C. & N. W.; W. O. Electric RR. M. O. and Tel. office; Adams, U. S., Nat., Am., Pac., S. and W., F. & Co. Ex.

AMERICAN STRAW BOARD CO. S. P., at mill. Six 800-lb., five 1000-lb., three 1500-lb. and four Jordan engines; one 72-inch and one 76-inch Cylinders. Widest sheet made, 70 inches. Steam. Steam Dried Straw Board, Plain, Mill Lined and Sheet Lined; Egg Case Board and Fillers. 60,000 lbs. 24 hours.

LOCKLAND—Hamilton Co.

Pop. 2,695. On C., H. & D.; C., C., C. & St. L. and M. C. V. T. Co. RR. M. O. and Tel. office; Am. Ex.

BOWEN, E. STAR MILL. S. P., Lockland. Two 1000-lb. and one 1200-lb. Beating engines; one 64-inch Cylinder. Widest sheet made, 60 inches. Water and Steam. Carpet Lining, Cloth, Building, Roofing, Bottle Wrapper, Candy, Furniture, Tarred Roofing and Slaters' Felt. 12,000 lbs. 24 hours.

FOX PAPER CO. (E. P. Harrison, Pres. and Treas.; Bradford Shinkle, Vice-Pres.; Geo. B. Fox, Sec.) **LOCKLAND MILL.** Town of Lockland. Two 1000-lb. and one Refining engines; one 72-inch Fourdrinier. Widest trimmed sheet, 60 inches. Water. No. 2 and Butchers' Manila, and Specialties. 18,000 lbs. 24 hours. **CRESCENT MILL.** Location, Crescentville. Seven 1500-lb. Beating and two Refining engines; one 90-inch Four Cylinder. Widest trimmed sheet, 84 inches. Water and Steam. Wrapping and Building. 40,000 lbs. 24 hours. **RIALTO MILL.** Location, Rialto. Four 1500-lb. Beating and one Refining engines; one 90-inch Fourdrinier. Water and Steam. No. 2 and Butchers' Manila, and Express. 36,000 lbs. 24 hours.

HALDEMAN PAPER CO. (C. C. Richardson, Pres.; J. M. Richardson, Vice-Pres.; W. M. Galt, Treas.; W. H. Richardson, Sec.) Two mills. Town of Lockland. S. P., at mill. **LOCKLAND MILLS.** Four 1200-lb. engines; one 72-inch Cylinder. Widest trimmed sheet, 66 inches. Water and Steam. Cloth Wrapping, Trunk, Furniture, Roofing and Specialties in Felt. 20,000 lbs. 24 hours. **MAPLEWOOD MILLS.** Three 1200-lb. and two 2000-lb. engines; one 44-inch Single and one 80-inch Three Cylinders. Water and Steam. Carpet Lining, Deadening Felt, Roofing and Felt Specialties. 40,000 lbs. 24 hours.

MASSILLON—Stark Co.

Pop. 11,944. On Penn., B. & O. and W. & L. RR. M. O. and Tel. office; Ad., Am. and U. S. Ex.

MASSILLON PAPER CO. (John Silk, Pres.; C. B. Silk, Vice-Pres.; F. B. Silk, Sec. and Treas.) **MASSILLON MILL.** S. P., at mill. Three 600-lb. and two 800-lb. Beating and two Refining engines; one 48-inch and one 56-inch Cylinders. Widest trimmed sheet, 51 inches. Steam. Straw Wrapping. 25,000 lbs. 24 hours.

NEW YORK OFFICE, 277 BROADWAY
MILL AT WHIPPANY, N. J.

R. B. McEwan, Pres. R. W. McEwan, V.-Pres. ARTHUR McEwan, Treas.
FRANK McEwan, Sec'y. FRED McEwan, Asst. Sec'y. J. L. McEwan, Gen. Mg.

MANUFACTURERS OF
McEwan Bros., Inc. NEWS & FOLDING PAPER BOX BOARD

Rosin Size

of all kinds and descriptions.
Cheaper than mill-made size.
Write for particulars to . . .

ARABOL M'F'G CO.,
100 William Street, N. Y.

THE MANHATTAN RUBBER MFG. CO. M'FRS
18 VESKY STREET, NEW YORK
CHICAGO BRANCH
103 LAKE STREET

RUBBER COVERED SQUEEZE ROLLS

138

Ohio.

MAUMEE—Lucas Co.

Pop. 1,886. On T., St. L. & W.; T., B. B. & F.; T. & M. V. Electric RR. M. O. and Tel. office; Nat. and Pac. Ex.

MAUMEE PAPER CO. (Wm. B. Gregory, Pres.; Paul Voorhis, Vice-Pres.; B. S. Boyce, Treas., Sec. and Mgr.) MAUMEE PAPER MILL. Two 1000-lb. Beating and one Refining engines; one 66-inch Double Cylinder. Widest trimmed sheet, 62 inches. Water and Steam. Colored, Cover, Mask, Porous Fly, Tobacco, Macaroni, Ham, Firework, Express, Ingrain, Bag, Pattern, Candle, News, Hardware, and Rag Wrapping. 12,000 lbs. 24 hours. *Antique Covers, Duplex Colored, Sugar Bag, Soft Felt, Antiseptic, Absorbent and Red Ham and Dark Cloth.*

MITCHELL & WESTCOTT. (J. E. M., and L. E. W.) S. P., at mill. Three 1000-lb. Beating and one Refining engines; one 70-inch Double Cylinder. Widest trimmed sheet, 68 inches. Steam. Straw and Rag Wrapping and Mill Wrappers. 12,000 lbs. 24 hours.

MIAMISBURG—Montgomery Co.

Pop. 3,941. On C., H. & D.; Cincinnati Branch of C., C., C. & St. L.; Erie and S. O. T. RR. M. O. and Tel. office; Am. and U. S. Ex.

MIAMISBURG PAPER CO. (J. H. Friend, Pres.; R. W. Burns, Vice-Pres.; N. J. Catrow, Treas.; J. G. Kline, Sec.) S. P., canal at mill; railroad, $\frac{1}{4}$ mile. Four 1200-lb. Beating and two Refining engines; one 76-inch and one 90-inch Fourdriners. Widest trimmed sheet, 78 inches. Width of Super Calenders, 42 inches. Water and Steam. Book, News, Envelope, Butchers' and No. 2 Manila. 40,000 lbs. 24 hours.

OHIO PAPER CO. (W. K. Callahan, Pres.; M. L. Dady, Sec.; Matt Marr, Treas. and Mgr.) Four 900-lb. Beating, two 1200-lb. Washing and three Refining engines; two 44-inch Fourdriners. Widest trimmed sheet, 38 inches. Width of Super Calenders, 44 inches. Water and Steam. Super Calendered Book and Railroad Manila. 12,000 lbs. 24 hours.

MIDDLETOWN—Butler Co.

Pop. 9,215. On C., H. & D.; C. & N.; M. & C.; C., C., C. & St. L. RR.; Miami and Erie Canal. M. O. and Tel. office; Adams, Am., and U. S. Ex.

CRYSTAL PAPER CO. (J. W. Van Dyke, Pres.; George W. Van Dyke, Vice-Pres., Treas., Sec. and Mgr.) Location, 2 miles south. S. P., at mill. C. H. & D. RR. and M. & E. Canal. Five 800-lb. and two 1500-lb. Beating and three Jordan engines; two 60-inch and one 84-inch Cylinders. Water and Steam. White, Colored and Manila Tissue and Wax Paper. 12,000 lbs. 24 hours.

GARDNER PAPER CO., THE COLIN. (Colin Gardner, Pres.; E. T. Gardner, Treas., and George H. Harvey, Sec. and Gen. Mgr.) S. P., at mill. Ten 1800-lb. Beating and eight Refining engines; one 98-inch Six and one 120-inch Five Cylinders. Widest trimmed sheets, 84 and 110 inches. Steam. Patent Coated Box Boards, News Board, Manila Lined Chip Boards, Combination Boards and White Blanks. 120,000 lbs. 24 hours.

BOARD
and Paper

F. W. McINTOSH & CO.

179 Lake St.
CHICAGO

Paper Mills in the United States.

139

OGLESBY PAPER CO., THE W. B. (L. Martin, Pres. and Treas.; F. W. Becker, Sec.) **MIDDLETOWN MILLS.** S. P., canal near mill; railroad $\frac{1}{2}$ mile. Two 10-cwt. Umpherston and one 1200-lb. Beating and one Refining engines; one 90-inch and one 112-inch Fourdriniers. Water and Steam. Playing Card Paper. 36,000 lbs. 24 hours.

SORG PAPER CO., THE PAUL A. (Paul A. Sorg, Pres.; Wm. L. Dechant, Vice-Pres.; M. T. Hartley, Sec. and Treas.; T. C. Calvert, Gen. Mgr.) S. P., at mill. Fourteen 1200-lb. and two Refining engines; one 72-inch Three Cylinder; one 92-inch and one 112-inch Fourdrinier. Widest trimmed sheets, Cylinder 66 inches, Fourdrinier 102 inches. Water and Steam. Jute and Manila Rope Specialties, Flour Sack and White Wax, and White and Manila Tissue. 24,000 lbs. 24 hours.

UNITED BOX BOARD AND PAPER CO. Office, 11 Broadway, New York. (Mill formerly operated by the Tytus-Gardner Paper Manufacturing Co.) S. P., switch at mills. **MIDDLETOWN.** Seventeen Beating and six Refining engines; two 72-inch and one 96-inch Cylinders and one 122-inch Fourdrinier. Widest trimmed sheet, 106 inches. Water and Steam. Patent Coated Boards, Card Middles, Combination Board and Manila. 50,000 lbs. 24 hours. (Idle.)

WARDLOW-THOMAS PAPER CO., THE. (J. K. Thomas, Pres.; James Lawrence, Vice-Pres.; M. A. Thomas, Sec. and Treas.) S. P., railroad and canal at mill. Four 800-lb., five 1200-lb., two 10-cwt. Umpherston and two Jordan engines; one 76-inch Three and one 92-inch Four Cylinders. Widest trimmed sheet, 80 inches. Water and Steam. Rope and Jute Manillas. 20,000 lbs. 24 hours.

WRENN PAPER CO., THE. (J. R. Allen, Pres.; K. B. Wrenn, Vice-Pres.; F. A. Jones, Sec. and Treas.) Three 800-lb., one 1000-lb. Beating and one Refining engines; one 68-inch Fourdrinier. Widest trimmed sheet, 60 inches. Water and Steam. Blotting, Filter, Drawing and Cover. 10,000 lbs. 24 hours. *Manufacturers of "Pyramid," "Paragon," "International," "Miami" and Tablet Blotting, "Antler" Covers.*

MUNROE FALLS—Summit Co.

Pop. 200. On P. & W.; B. & O. RR. Tel. office, M. O. and nearest bank, Cuyahoga Falls, 3 miles; U. S. Ex.

MUNROE FALLS PAPER CO., THE. (John Silk, Pres.; C. B. Silk, Vice-Pres.; F. B. Silk, Sec., Treas. and Mgr.; Charles Senn, Supt.) Office, Massillon. **MUNROE MILL.** S. P., at mill. Four 800-lb., two 1200-lb. and two Jordan engines; one 44-inch and one 62-inch Double Cylinders. Water and Steam. Carpet Lining, Express, Straw and Rag Wrapping. Deadening Felt and Roofing. 24,000 lbs. 24 hours.

JOHN H. LYON & CO. 174 DUANE STREET, NEW YORK. PACKERS AND RAGS & OLD PAPERS DEALERS IN

CASTLE, GOTTHEIL & OVERTON }
 IMPORTERS OF }
 SULPHITE and SODA PULPS, LINEN and }
 COTTON BAGS, JUTE STOCKS, SIZING, etc. }
 41 Park Row, }
 NEW YORK. }

140

Ohio.

FIQUA—Miami Co.

Pop. 12,172. On P., C., C. & St. L.; C., H. & D. RR. M. O. and Tel. office; Adams, Am. and U. S. Ex.

AMERICAN STRAW BOARD CO. S. P., at mill. UPPER MILL. Three 800-lb. and two 1200-lb. Beating and one Jordan engines; one 62-inch Cylinder. Widest sheet made, 56 inches. Water and Steam. Straw Board, Combination Board, Pulp Lined Board, News Board and Chip Board. 20,000 lbs. 24 hours.

RITTMAN—Wayne Co.

Pop. 300. On B. & O. and Erie RR. M. O. and Tel. office; U. S. and W., F. & Co. Ex.

OHIO BOX BOARD CO. P. O. Address, Cleveland. W. F. Carr, Pres.; E. C. Beach, Vice-Pres.; C. W. Hackett, Sec.; T. W. Ross, Treas.) S. P., at mill. One 120-inch Six Cylinder. Widest trimmed sheet, 112 inches. Steam and Electricity. Chip, Combination and Patent Coated Box Boards. 60,000 lbs. 24 hours.

SANDUSKY—Erie Co.

Pop. 19,664. On L. S. & M. S.; C., C., C. & St. L.; B. & O.; L. E. & W.; S. & C. S. L. RR. M. O. and Tel. office; U. S., Am. and Wells, Fargo & Co. Ex.

HINDE-DAUCH PAPER CO. (James J. Hinde, Pres. and Gen. Mgr.; J. J. Dauch, Vice-Pres. and Treas.) **SANDUSKY PAPER MILL.** S. P., at mill. Two 1200-lb. and one Jordan engines; one 56-inch Cylinder. Widest trimmed sheet, 50 inches. Steam. Corrugating. 16,000 lbs. 24 hours.

ST. MARYS—Auglaize Co.

Pop. 5,359. On M. & E. Canal; L. E. & W.; T. & O. C. RR. M. O. and Tel. office; U. S. Ex.

WESTERN STRAW BOARD CO., THE. (Thomas F. Walsh, Pres.; W. C. Jacobs, Vice-Prest.; Isaac Harter, Jr., Sec.; E. W. Gans, Treas.; Fred. J. Motz, Gen. Mgr.) S. P., St. Marys. One 1000-lb. and two 1500-lb. Beating and two Jordan engines; one 86-inch Four Cylinder. Widest sheet made, 81 inches. Steam. Plain and Oak Grained Jute Board, Plain and Lined Straw Board, Combination Filled Wood and Chip Boards. 40,000 lbs. 24 hours.

STEUBENVILLE—Jefferson Co.

Pop. 14,349. On P., C. C. & St. L.; R. Div. C. & P.; Wheeling & L. E. & Ohio River RR. M. O. and Tel. office; Adams & W., F. & Co. Ex.

HARTJE PAPER MANUFACTURING CO. (Mill formerly operated by Hartje Bros.) (Augustus Hartje, Pres. and Gen. Mgr.; Richard Hartje, Sec. and Treas.) P. O. address, 113 and 115 Wood street, Pittsburgh, Pa. S. P., at mill. Six 1000-lb., four 1200-lb., four 1500-lb. and six Refining engines; one 96-inch Four-Cylinder Board Machine and two 120-inch Four-driners. Steam. Manilla, News, Carpet Lining, Wrapping, Straw and Pulp Board. 220,000 lbs. 24 hours. *News, Nos. 1 and 2; Butchers' Manilla, Sulphite Parchment, Express and Mill Wrappers.* Also Ground Wood and Sulphite Fibre.

BOARD
and Paper

F. W. McINTOSH & CO.

179 Lake St.
CHICAGO

Paper Mills in the United States.

141

TIFFIN—Seneca Co.

Pop. 10,989. On B. & O.; C., C. & St. L.; P. RR. M. O. and Tel. office; Adams, Am. and U. S. Ex.

AMERICAN STRAW BOARD CO. Eight 1500-lb. Beating and two Jordan engines; one 90-inch Cylinder. Widest sheet made, 84 inches. Steam. Steam Dried Straw Board, Plain, Mill Lined and Sheet Lined. 50,000 lbs. 24 hours.

TIPPECANOE CITY—Miami Co.

Pop. 1,703. On C., H. & D. RR. M. O. and Tel. office; U. S. Ex.

AMERICAN STRAW BOARD CO. Five 800-lb. Beating and two Jordan engines; one 72-inch Four Cylinder. Widest sheet made, 66 inches. Steam. Steam Dried Straw Board, extra smooth; Match Box Boards; Pulp Lined Boards. 28,000 lbs. 24 hours.

TOLEDO—Lucas Co.

Pop. 131,822. On M. C.; C. H. & D.; L. S. & M. S.; C. N.; A. A., T. St. L. & W. C.; T. & O. C.; T. & M. V.; T., B. G. & F.; C. S. & H.; P. RR. M. O. and Tel. office; Am., Pac., U. S., W., F. & Co., B. & O., Nat., G. N., and Adams Ex.

SHEPLER, JOHN B. TOLEDO TRUNK AND BINDERS' BOARD MILL. Three 800-lb. and one Jordan engines; two 72-inch Wet Machines. Steam. Binders', Trunk and Friction Board. 20,000 lbs. 24 hours.

URBANA—Champaign Co.

Pop. 6,806. On I. Div. P., C., C. & St. L.; C. Div. Erie; E. & S. Div. C., C., C. & St. L. RR. M. O. and Tel. office; Adams and Wells, Fargo & Co. Ex.

UNITED BOX BOARD AND PAPER CO. (Mill formerly operated by the Ohio Strawboard Co.) S. P., at mill. Eight 1200-lb. and two Jordan engines; one 100-inch Four Cylinder. Widest trimmed sheet, 96 inches. Steam. Straw Board. 60,000 lbs. 24 hours.

WEST CARROLLTON—Montgomery Co.

Pop. 987. On C., C., C. & St. L. RR. M. O. and Tel. office; nearest bank, Miamisburg, 2½ miles; Am. and Wells, Fargo & Co. Ex.

FRIEND PAPER CO. (J. H. Friend, Pres. and Treas.; Geo. E. Friend, Vice-Pres.; R. W. Burns, Sec.) **EAGLE, CARROLLTON AND BUCKEYE MILLS.** S. P., at mill. Ten 1000-lb. and five 1500-lb. Beating and four Refining engines; one 120-inch, two 140-inch and one 165-inch Fourdriners. Widest trimmed sheet, 156 inches. Width of Super Calenders, up to 90 inches. Steam. Book and Writing. 200,000 lbs. 24 hours. Also Sulphite Fibre. (Mill formerly operated by George H. Friend Tablet and Paper Co.)

XENIA—Greene Co.

Pop. 8,696. On L., M., R. & S.; C. & I. Div. of P., C., C. & St. L.; D., C. & I. Div. of C., H. & D. RR. M. O. and Tel. office; Adams and U. S. Ex.

XENIA BOARD AND PAPER CO. (H. L. Beveridge, Pres.; S. B. Sutphin, Sec. and Treas.) Office, Indianapolis, Ind. **XENIA PAPER MILL.** S. P., at mill. Five 800-lb. Beating and three Refining engines; one 72-inch Five Cylinder. Widest trimmed sheet, 69 inches. Steam. Combination Board. 36,000 lbs. 24 hours.

Rosin Size

of all kinds and descriptions.
Cheaper than mill-made size.
Write for particulars to

ARABOL M'FG CO.,
100 William Street, N. Y.

M. GOTTESMAN
FOREIGN AND DOMESTIC
RAGS AND PAPER STOCK
63 PARK ROW, NEW YORK.

142

Oregon and Pennsylvania.

OREGON.

LEBANON—Linn Co.

Pop. 922. Lebanon Branch of S. P. RR. M. O. and Tel. office; Wells, Fargo & Co. Ex. O'NEILL BROTHERS & CALLAGHAN CO. (Frank O'Neill, Pres.; Mary F. O'Neill, Vice-Pres.; C. W. Callaghan, Sec. and Treas.). LEBANON PAPER MILLS. Four 1000-lb. Beating and three Refining engines; one 68-inch Double Cylinder and one 68-inch Fourdrinier. Widest trimmed sheet, 61 inches. Water and Steam. Straw Wrapping, Fibre and Manilla. 30,000 lbs. 24 hours. Also Sulphite Fibre.

OREGON CITY—Clackamas Co.

Pop. 3,494. On W. River; S. P. RR. M. O. and Tel. office; Wells, Fargo & Co. Ex. CROWN-COLUMBIA PULP AND PAPER CO. (S. D. Rosenbaum, Pres.; F. W. Leadbetter, First Vice-Pres.; S. Schwabacher, Second Vice-Pres.; L. Schwabacher, Sec. and Treas.; W. P. Hawley, Resident Mgr.) CROWN MILL. S. P., at mill. Six 1000-lb. single roll, one 2000-lb. double roll Beating and three Jordan engines; one 78-inch Fourdrinier and one 86-inch Harper. Widest trimmed sheet, 78 inches. Water and Steam. Manilla, Flaxina, Express, Bag, Fruit and Wrapping. 60,000 lbs. 24 hours. Also Ground Wood and Sulphite Fiber. (Mills formerly operated by Crown Paper Co.)

WILLAMETTE PULP AND PAPER CO. (Wm. Pierce Johnson, Pres.) MILLS C and D. S. P., at mills. Two 84-inch, one 102-inch and two 150-inch Fourdriniers. Widest trimmed sheet, 140 inches. Water. News. 250,000 lbs. 24 hours. Also Ground Wood and Sulphite Fibre.

PENNSYLVANIA.

ALDHAM—Chester Co.

Pop. 50. On Frazer Branch P. RR. M. O., Tel. office and nearest bank, Phoenixville, 4 miles.

JANOWSKI, MORRIS. ALDHAM MILL. S. P., Aldham Station. One 300-lb. and one 500-lb. Beating engines; one 36-inch Machine. Water and Steam. Builders' Board. 2000 lbs. 24 hours. (Mill formerly operated by George E. Fulmer.)

AMBLER—Montgomery Co.

Pop. 1,884. On N. P. RR. M. O. and Tel.; U. S. Ex.

KEASBEY & MATTISON CO. (Richard V. Mattison, M. D., Pres. and Gen. Mgr.) One 54-inch and one 78-inch Cylinders. Steam. Asbestos Sheathing and Mill Boards.

ATGLEN—Chester Co.

Pop. 404. On P. RR. M. O. office; Tel. and nearest bank, Christiana, 1½ miles; Adams Ex.

HULTS, ELLSWORTH H., Jr. Office, 27 North Sixth street, Philadelphia, Pa. LYNDONETT MILL. Location, 1½ miles south. S. P., at mill. Two 350-lb. Beating engines; one 52-inch Wet Machine. Widest trimmed sheet, 50 inches. Water and Steam. Binders', Trunk, Box and Carriage Boards. 4000 lbs. 24 hours.

BOARD
and Paper

F. W.

McINTOSH & CO.

179 Lake St.
CHICAGO

Madison Paper Stock Co. Paper and Paper Makers' Supplies.

OFFICE, 363 Water Street; Packing Houses, 10 and 12 James Slip, NEW YORK.
BOSTON OFFICE, 56 Fulton Street.

Paper Mills in the United States.

143

CHALFANT HARDWARE MFG. CO. S. P., at mill. Two 600-lb Beating engines; one 68-inch Board Machine. Widest trimmed sheet, 68 inches. Steam and Water. Binders' Boards: 8000 lbs. 24 hours.

AUSTIN—Potter Co.

Pop. 2,300. On B. & S. RR. M. O. and Tel.; nearest bank, Olean, 40 miles; Am. Ex. **BAYLESS PULP AND PAPER CO.** (Geo. C. Bayless, Pres.; Franklin J. Bayless, Treas.) **SINNEMAHONING MILLS.** S. P., at mill. Nine 1500-lb. Beating and four Jordan engines; one 68-inch, one 114-inch and one 136-inch Fourdrinlers. Steam and Natural Gas. Pure Fibre Papers. 100,000 lbs. 24 hours. Also Ground Wood and Sulphite Fibre.

AVONDALE—Chester Co.

Pop. 440. On C. Div. of W. & D.; P. RR. M. O. and Tel. office; Adams Ex. **KEATING, JOSEPH M.** S. P., at mill. One 500-lb. and one 1000-lb. Beating and one Jordan engines; one 50-inch and one 62-inch Wet Machines. Water and Steam. Binders' and Box Board. 10,000 lbs. 24 hours.

BLOOMSBURG—Columbia Co.

Pop. 6,170. On D., L. & W.; P. & R.; B. & S.; P. RR. M. O. and Tel. office; Adams and U. S. Ex.

BLOOMSBURG PAPER CO. (Heirs of James M. Shaw, R. J. Ruhl and Mark Creasy, Executors and Trustees.) Three 350-lb. engines; one 36-inch Double Cylinder. Widest trimmed sheet, 29 inches. Water and Steam. Blasting and Inside and Outside Cartridge. 2500 lbs. 24 hours.

BRIDGEPORT—Montgomery Co.

Pop. 2,097. On P. & R. RR. M. O. and Tel. office; nearest bank, Norristown, ¼ mile; U. S. Ex.

CRAWFORD CO., THE A. O. (A. O. Crawford, Pres.; Jas. W. Colgan, Treas.) S. P., at mill. Three 600-lb. Beating and two Jordan engines; one 56-inch Three Cylinder. Widest trimmed sheet, 54 inches. Steam. Box Boards. 12,000 lbs. 24 hours.

DIAMOND STATE FIBRE CO. (Edward M. Taylor.) (Mill formerly operated by Hugh McInnes. **REBECCA PAPER MILL.** S. P., at mill. Three 500-lb., two 700-lb., three 1000-lb. and one Jordan engines; one 66-inch Fourdrinier. Widest sheet made, 60 inches. Steam. Fibre Paper. 12,000 lbs. 24 hours. O

BUCK RUN—Chester Co.

Four miles from Pomeroy. M. O., Ex. and Tel. office, Pomeroy, 4 miles; nearest bank, Parksburg, 6 miles.

GARRETT CO., C. S. & SON. (H. F. Hall, Pres.; Robert A. Batchelor, Vice-Pres. and Treas.) P. O. address, 20 and 22 South Marshall street, Philadelphia. **BUCK RUN MILL.** S. P., Buck Run Station. Two 750-lb., two 1000-lb., two 1200-lb. Beating and two Jordan engines; one 96-inch Fourdrinier. Widest trimmed sheet, 80 inches. Water and Steam. Hanging, News, Middles and Fibre. 30,000 lbs. 24 hours. **BEAVER DAM MILL.** S. P., Buck Run Station, Beaver Dam Siding. Two 750-lb. and one 1000-lb. Beating and one Refining engines; one 72-inch Harper Fourdrinier. Widest trimmed sheet, 60 inches. Steam and Water. Hanging. 20,000 lbs. 24 hours.

FAIRBANKS & MOODY
150 NASSAU ST. NEW YORK

INDUSTRIAL ENGINEERS
PAPER AND PULP MILLS
HYDRAULIC DEVELOPMENT.
REPORT ON CONDITIONS. REARRANGEMENTS.

THE LARGEST SULPHUR MINE IN THE WORLD

CALCASIEU PARISH, LOUISIANA.

If you are looking for a high-grade Brimstone write to
THE UNION SULPHUR CO., Main office 82 Beaver St., New York. Mines, Calcasieu Parish, La.

DARMSTADT, SCOTT & COURTNEY, Packers and Importers of all Grades of Paper Stock, 184 SOUTH ST., NEW YORK

144

Pennsylvania.

CATAWISSA—Columbia Co.

Pop. 2,023. On C. Branch of P. & R.; D., L. & W.; Sunbury Div. of P. RR. M. O. and Tel. office; Adams and U. S. Ex.

PENNSYLVANIA PAPER MILLS. (W. D. Beckley, Pres.; H. A. McKillip, Treas.; P. M. Hamlin, Mgr.) **CATAWISSA PAPER MILL.** S. P., at mill. Two 1000-lb., one 1200-lb. and one 1500-lb. Beating and two Refining engines; one 72-inch and one 84-inch Fourdriniers. Widest trimmed sheet, 80 inches. Steam. Drab Express, Pure Fibre Papers and Press Boards.. 30,000 lbs. 24 hours. Also Soda Fibre.

CHAMBERSBURG—Franklin Co.

Pop. 8,864. On Cumberland Valley and B. & H. Div. of W. M. RR. M. O. and Tel. office; Adams Ex.

HOLLYWELL PAPER MILLS. (E. J. Bonbrake, Prop.) (Mills formerly operated by William Heyser.) S. P., Chambersburg. Four 500-lb. and two 600-lb. Beating engines; one 62-inch Three Cylinder, 23 Dryers. Widest sheet made, 56 inches. Water and Steam. Bullding, Dry Roofing, Manilla. 25,000 lbs. 24 hours.

CHESTERVILLE—Chester Co.

Pop. 30. Two miles from Landenburg. Nearest bank and M. O., West Grove, 3 miles.

LYSLE, WILSON, ESTATE OF. P. O. address, Landenburg. **FRANKLIN MILL.** S. P., Kelton station, 3 miles. Two 400-lb. engines; one 48-inch Harper. Water and Steam. Fibre Paper. 1200 lbs. 24 hours.

CLY—York Co.

Pop. 35. On N. C. R.R. M. O. and Tel. office Goldsboro, 2½ miles. Ex. Forthaven, 1½ miles. Nearest bank, 15 miles.

CHASE FELT AND PAPER CO. (C. Chase Eastlack, Pres.; E. R. Owen, Vice-Pres. and Treas.; Ely SheHey, Sec.) S. P., Yorkhaven, Pa. Four 1000-lb. Beating engines; one 84-inch Three Cylinder. Widest trimmed sheet, 80 inches. Steam. Roofing, Rosin Sized Sheathing and Deadening Felt. 30,000 lbs. 24 hours.

COATESVILLE—Chester Co.

Pop. 5,721. On Penn.; W. & N. RR. M. O. and Tel. office; Adams and U. S. Ex.

GREENWOOD, JAMES. MINERAL SPRING MILL. One 400-lb. Beating engine; one 60-inch Cylinder. Water and Steam. Box and Straw Board. 4000 lbs. 24 hours.

DARBY—Delaware Co.

Pop. 3,429. On P. W. & B. and B. & O. RR. M. O. and Tel. office; Adams and U. S. Ex.

GARRETT, E. T. DARBY MILL. S. P., Lansdowne Station, ½ mile. One 6-cwt. Umpherston, two 300-lb. and one 500-lb. Beating engines; one 54-inch Cylinder. Water and Steam. Tissue Manilla. 1200 lbs. 24 hours.

Paper Mills in the United States.

145

DOE RUN—Chester Co.

Pop. 215. Two miles from Gum Tree. M. O. office; Ex. Gum Tree. Tel. and nearest bank, Coatesville, 5 miles.

PALMER, WILLIS B. WILLOW GLEN MILLS. S. P., at mill. One 500-lb. Beating engine; one 36-inch Machine. Widest trimmed sheet, 32 inches. Water. Binders' and Jacquard Boards. 1500 lbs. 24 hours.

DOWNINGTOWN—Chester Co.

Pop. 2,133. On Penn.; C. B. Branch of P. & R. RR. M. O. and Tel. office; Adams and U. S. Ex.

BICKING, S. AUSTIN. P. O. address, East Downingtown. Two mills. **NO. 1 MILL.** Two 1000-lb. and two 2000-lb. Beating and two Jordan engines; one 84-inch Four Cylinder. Widest trimmed sheet, 72 inches. Water and Steam. Wrapping, Rosin-sized Sheathing and Corrugated Wrapping. 30,000 lbs. 24 hours. **NO. II MILL.** Two 1000-lb. and two 1500-lb. Beating and two Jordan engines; one 92-inch Four Cylinder. Widest trimmed sheet, 84 inches. Water and Steam. Wrapping, Rosin-sized Sheathing and Corrugated Wrapping. 30,000 lbs. 24 hours.

GUIE ESTATE, JAMES, & SONS. EAGLE PAPER MILLS. Four 700-lb. engines; one 54-inch Double Cylinder. Water and Steam. Mill Wrappers. 12,000 lbs. 24 hours.

KERR, WILLIAM. P. O. address, Box 52, East Downingtown. **BRANDYWINE MILLS.** S. P., Downingtown. One 700-lb. and one 800-lb. engines; one 67-inch Wet Machine. Widest trimmed sheet, 46 inches. Water and Steam. Box, Binders' and Tar Board. 7000 lbs. 24 hours.

FRANK P. MILLER PAPER CO. (J. Gibson McIlvain, Pres.; Hugh McIlvain, Vice-Pres.; Frank P. Miller, Sec. and Treas.) P. O. Address, P. O. Box, 43, East Downingtown. S. P., siding at mill. Four 1000-lb. Beating, four Jordan engines; one 96-inch Six Cylinder. Widest trimmed sheet, 88 inches. Steam. Folding Box Boards, Patent White Board, and Duplex Boards. 50,000 lbs. 24 hours. *News Board, Patent White, Ice Cream and Tag. Special attention given to Colored Boards in all Grades.*

ERIE—Erie Co.

Pop. 52,733. On L. S. & M. S.; P. & E.; E. & P.; P. S. & L. E. and N. Y. C. & St. L. RR. M. O. and Tel. office; W. F. & Co., Nat., Adams and Am. Ex.

HAMMERMILL PAPER CO. (Ernst R. Behrend, Pres. and Gen. Mgr.; Otto F. Behrend, Sec. and Treas.) S. P., at mill. Sixteen 1100-lb. Beating and three Refining engines; one 100-inch, one 108-inch and one 128-inch Fourdriniers. Widest trimmed sheet, 112 inches. Width of Super Calenders, 44 and 54 inches. Steam. Bond, Ledger, Superfine, Linen Laid Writing and Specialties. 100,000 lbs. 24 hours. Also Sulphite Fibre.

WATSON CO., H. F. (David Rees, Pres.; R. W. Potter, Vice-Pres.; R. C. McClenathan, Sec. and Treas.) **ERIE MILL.** S. P., at mill. Thirty-five 1000-lb. to 2000-lb. Beating and three Refining engines; one 80-inch and four 84-inch Cylinders. Steam. Asbestos, Building, Carpet Lining, Manila and Roofing. 200,000 lbs. 24 hours. Also Ground Wood.

DECKLE STRAPS.

MANUFACTURED BY BOSTON BELTING COMPANY,
 BOSTON, NEW YORK AND BUFFALO.

Rosin Size

of all kinds and descriptions.
Cheaper than mill-made size.
Write for particulars to .

ARABOL M'FG CO.,
100 William Street, N. Y.

THE MANHATTAN RUBBER MFG. CO. M'FRS
18 VESEY STREET, NEW YORK
CHICAGO BRANCH
103 LAKE STREET

Paranite Packing, the Most Economical to Use

146

Pennsylvania.

GLEN MILLS—Delaware Co.

Pop. 278. On P. W. & B. RR. M. O. and Tel. office; nearest bank, Media, $4\frac{1}{4}$ miles; Adams Ex.

GLEN MILLS PAPER CO. Philadelphia office, 1005 Stephen Girard Building. GLEN MILLS. S. P., at mill. One 12-cwt. Umpherston and two 600-lb. Beating and one Jordan engines; one 76-inch Fourdrinier. Widest trimmed sheet, 70 inches. Water and Steam. Vegetable Parchment. 8000 lbs. 24 hours. *Specialties: Vegetable Parchment, Music, Fibre and all Rag Specialties.*

HUNTINGTON MILLS—Luzerne Co.

Pop. 150. On L. & E. Branch of D., L. & W. RR. M. O. office; nearest bank, Tel. and Ex., Schickshinny, 5 miles.

KOONS BROTHERS. (John A. Koons and John R. Koons.) HUNTINGTON PAPER MILL. S. P., Schickshinny, 5 miles. Two 400-lb. and one 800-lb. Beating and one Refining engines; one 48-inch Cylinder. Widest trimmed sheet, 42 inches. Water and Steam. Straw and Bogus, Building, Carpet Lining. 8000 lbs. 24 hours. (Idle.) *40-inch Bogus Rolls.*

JOHNSONBURG—Elk Co.

Pop. 2,894. On P. & E.; T. Branch of P.; B. R. & P.; E. RR. M. O. and Tel. office; Adams, Am. and Wells, Fargo & Co. Ex.

NEW YORK AND PENNSYLVANIA CO. Corporation. (A. G. Paine, Pres.; M. M. Armstrong, Vice-Pres.; A. G. Paine, Jr., Gen. Mgr.; M. B. Sloat, Sec. and Treas.) New York office, 41 Park row. CLARION MILLS. S. P., siding at mill. Twenty-nine 2000-lb. Beating and fifteen Refining engines; one 96-inch Cylinder and one 106-inch, two 114-inch, one 125-inch and two 137-inch Fourdriniers. Widest trimmed sheet, 128 inches. Width of Super Calenders, 44, 54 and 66 inches. Steam. Bond, White and Colored, Machine Finished and Super Calendered Book, Cover, Envelope, Label, Lithograph, Railroad Manila and Writing. 180,000 lbs. 24 hours. Also Soda and Sulphite Fibre.

KENNETT SQUARE—Chester Co.

Pop. 1,516. Central Div. P. W. & B. RR. M. O. and Tel. office; Adams Ex.

PHILLIPS, WILLIAM H., Agent. WILLOW BROOK MILL. S. P., Kennett, $\frac{1}{2}$ mile. One 350-lb. and one 500-lb engines; one 44-inch Cylinder. Steam and Water. Binders' and Box Boards. 3000 lbs. 24 hours. (Mill formerly operated by Fahey & Ford.)

LANCASTER—Lancaster Co.

Pop. 41,459. On P.; P. & R. RR. M. O. and Tel. office; Adams and U. S. Ex.

CECIL PAPER CO. (John McCoy, Pres.; D. E. Lafean, Vice-Pres.; H. H. Weber, Sec.; C. C. Frick, Treas.; W. D. Symington, Supt.) Main office, York, Pa., Mill. P. O. address, Binkley, Pa. BELTONFORD MILL. S. P., Lancaster. Three 650-lb. Beating and two 650-lb. Washing and one Jordan engines; one 72-inch Fourdrinier. Widest trimmed sheet, 66 inches. Water and Steam. Hanging. 18,000 lbs. 24 hours.

BOARD
and Paper

F. W. **McINTOSH** & CO.

179 Lake St.
CHICAGO

Madison Paper Stock Co. Paper and Paper Makers' Supplies

OFFICE, 363 Water Street; Packing Houses, 10 and 12 James Slip, NEW YORK.
BOSTON OFFICE, 56 Fulton Street.

Paper Mills in the United States.

147

LATROBE—Westmoreland Co.

Pop. 4,614. On Penn. RR. M. O. and Tel. office; Adams Ex.

PETERS PAPER CO. (James Peters, Pres. and Treas.; Joseph V. Head, Vice-Pres.; Will H. Peters, Sec.) LOYALHANNA MILL. S. P., at mill. One 800-lb., two 500-lb. and seventeen 1000-lb. Beating and three Jordan engines; one 72-inch and one 84-inch Double Cylinders. Steam. Carpet Lining, Roofing and Deadening Felt. 75,000 lbs. 24 hours.

LITITZ—Lancaster Co.

Pop. 1,637. On W. & C. Br. P. & R. and L. & L. E. R.R. M. O. and Tel. office; U. S. Ex.

CONSUMERS' BOX BOARD AND PAPER CO. (Two-machine tissue mill is now under construction.)

LOCK HAVEN—Clinton Co.

Pop. 7,210. On P. Div. of N. Y. C. & H. R.; B. E. Div. of P. RR. M. O. and Tel. office; Adams Ex.

NEW YORK AND PENNSYLVANIA CO. Corporation. (A. G. Paine, Pres.; M. M. Armstrong, Vice-Pres.; A. G. Paine, Jr., Gen. Mgr.; M. B. Sloat, Sec. and Treas.) New York office, 41 Park row. Two mills. LOCK HAVEN MILLS. S. P., at mills. Fifteen 1200-lb. Beating and seven Jordan engines; one 62-inch and one 72-inch Cylinders; one 76-inch, one 86-inch and one 110-inch Fourdriners. Widest trimmed sheet, 102 inches. Water and Steam. Bag, Express, Fibre, Hardware, Press Board, Writing, Book, Parchment, Cover, Manila, Coating and Specialties. 80,000 lbs. 24 hours. Also Soda Fibre.

MODENA—Chester Co.

Pop. 126. On W. & N. RR. Tel. office, M. O. and nearest bank, Coatesville, 2 miles; U. S. Ex.

JESSUP & MOORE PAPER CO. (W. H. Sharp, Pres.; David Lindsay, Sec.; D. W. Evans, Treas.) P. O. address Philadelphia. CHESTER MILL. S. P., Modena Station, 2 miles. Two 225-lb., two 300-lb. and one Gould engines; one 66-inch Fourdriner. Water and Steam. Book. 6000 lbs. 24 hours. (Idle.)

MEGARGEE PAPER MILLS. (A. F. Leonhard, Pres.; Theodore A. Megargee, Treas.; George M. Megargee, Sec. and Gen. Mgr.) P. O. address, 536 Drexel, Philadelphia. MILLS NOS. I AND II. S. P., at mill. Three 500-lb., five 1000-lb., five 2000-lb. and three Jordan engines; one 72-inch Fourdriner and one 72-inch Harper Fourdriner. Water and Steam. All Rag Waterleaf. 25,000 lbs. 24 hours. *All Rag Waterleaf for Parchmentizing and Vulcanizing.*

99.9 per cent. SULPHUR—1 per cent. Organic Matter.

This is the average analysis of our high-grade brimstone. Write us for quotations.

THE UNION SULPHUR CO., Main office, 82 Beaver St., New York. Mines, Calcasieu Parish, La.

148

Pennsylvania.

MOUNT HOLLY SPRINGS—Cumberland Co.

Pop. 1,323. On G. & H., and P. H. & P. RR. M. O. and Tel. office; nearest bank, Carlisle, 6 miles; U. S. Ex.

MOUNT HOLLY PAPER CO. (James A. Steese, Pres.; Chas. H. Mullin, Treas. and Gen. Mgr.; D. A. Dunlevy, Clerk.) Two mills. S. P., at mills. **UPPER MILL.** Two 450-lb., two 1000-lb. and one Jordan engines; one 63-inch Fourdrinier. Water and Steam. Writing. 5500 lbs. 24 hours. **LOWER MILL.** Two 800-lb., three 1000-lb. and one Jordan engines; one 66-inch Fourdrinier. Width of Super Calenders, 24, 30 and 32 inches. Water and Steam. Writing. 6000 lbs. 24 hours. *The Commercial Safety Paper for checks, drafts, etc., an absolute protection against "check raising," United States Government Standard Linen Map Paper; also a complete line of Writing Papers of every description.*

NEW CASTLE—Lawrence Co.

Pop. 23,339. On B., N. Y. & P.; P. & W.; E. & P.; P. & L. E. RR. M. O. and Tel. office; Adams, Am. and U. S. Ex.

DILWORTH PAPER CO. (Lawrence Dilworth, Pres.; Joseph R. Dilworth, Vice-Pres.; Russell K. Forsyth, Sec. and Treas.) Office, 313 Sixth avenue, Pittsburg, Pa. S. P., at mill. Four 750-lb. and two 1000-lb. Beating and one Jordan engines; one 62-inch Cylinder. Widest trimmed sheet, 60 inches. Water and Steam. Glazed and Calendered Rope Express, Hardware and Sugar Bag. 15,000 lbs. 24 hours.

NEW HOPE—Bucks Co.

Pop. 1,218. On P. & R. RR. M. O. and Tel. office; nearest bank, Lambertville, N. J., ½ mile; U. S. Ex.

UNION MILLS PAPER MANUFACTURING CO. (Ferdinand W. Roeb-ling, Pres.; J. Parker Borden, Sec. and Treas.; Daniel B. Oblinger, Supt.) **UNION MILLS.** S. P., at mill. Eleven 600-lb. Beating and one Kingsland engines; one 62-inch and one 84-inch Double Cylinders. Widest trimmed sheet, 75 inches. Water and Steam. Building, and Manila Rope for Insulating. 20,000 lbs. 24 hours.

NEW LONDON—Chester Co.

Pop. 696. On P. W. & B. RR. M. O. office. Tel. and Ex., Kelton, 3 miles; nearest bank, West Grove, 5 miles.

RUDOLPH, PHILIP, & SON. (Geo. W. R.) P. O. address, 16 and 18 South Marshall Street, Philadelphia. **PLEASANT GARDEN MILL.** S. P., Kelton. Four 500-lb. engines; one 62-inch Double Cylinder. Widest trimmed sheet, 58 inches. Water and Steam. Express Wrapping, Gray Wrapping and Rope. 7000 lbs. 24 hours.

NORTH WATER GAP—Monroe Co.

Pop. 200. On N. Y., S. & W. RR. M. O. and Tel. office; Ex. and nearest bank, Stroudsburg, 3 miles.

ANALOMINK PAPER CO. (C. E. Outterson, Pres.; Charles A. O'Donohue, Treas.) S. P., at mill. Two 1000-lb. Beating and two Refining engines; one 76-inch Fourdrinier. Widest trimmed sheet, 70 inches. Water and Steam. Manila, Fibre and Colored Specialties. 20,000 lbs. 24 hours. Also Ground Wood and Sulphite Fibre.

Paper Mills in the United States.

149

NOTTINGHAM—Chester Co.

Pop. 150. On C. Div. P., W. & B. RR. M. O. and Tel. office; nearest bank, Oxford, 3½ miles; Adams Ex.

GRAVES, HARVEY. SILVERMERE MILL. S. P., Nottingham Station, 1½ miles. One 300-lb. and one 500-lb. engines; one 48-inch Cylinder. Widest trimmed sheet, 44 inches. Water and Steam. Binders' and Box Board. 1500 lbs. 24 hours.

PENNSBURG—Montgomery Co.

Pop. 1,032. On P. Br. P. & R. R.R. M. O. and Tel. office; U. S. Ex.

PERKIOMEN PAPER CO. (Dr. Chas. Q. Hillegass, Pres. and Treas.; William H. Siegfried, Sec.) **PERKIOMEN PAPER MILL.** S. P., at mill. One 600-lb. and one 1000-lb. Beating engines; one 62-inch Wet Machine. Widest trimmed sheet, 60½ inches. Water and Steam. Binders', Trunk and Box Boards. 6000 lbs. 24 hours.

PHILADELPHIA—Philadelphia Co.

Pop. 1,233,697. On P.; P. W. & B.; B. & O.; P. & R.; P. P. N. & N. Y.; P. & A. C.; C. G. & M. E.; S. J.; W. J.; C. & A. RR. M. O. and Tel. office; Adams, U. S., B. & O. and Local Ex.

BAEDER, ADAMSON & CO. RIVERSIDE MILL. S. P., Delaware River and RR. Eight 300-lb. engines; one Double Cylinder. Steam. Manilla, for own use in making Sandpaper.

DILL & COLLINS CO. 827 Filbert street, Philadelphia. (Grellet Collins, Pres.; Howard W. Taylor, Vice-Pres.; Louis L. Bunts, Treas.; Frederick E. Hastings, Sec.) **DELAWARE PAPER MILL.** Location, Tioga and Richmond streets. S. P., Kensington station, on P. RR.; Port Richmond on P. & RR. and B. & O. RR. Nineteen 1000-lb. Beating and four Jordan engines; one 76-inch, two 86-inch and one 96-inch Fourdriners. Widest trimmed sheet, 46 inches. Width of Super Calenders, up to 48 inches. Steam. Book and Surface Coated. 50,000 lbs. 24 hours.



High Grade Machine Finish, Super Calender Book and Surface Coated Papers.

HAMILTON, W. C., & SONS. (Charles L. and Wilbur F. H.) Address, Wm. Penn P. O., Montgomery Co. **RIVERSIDE MILLS.** S. P., Lafayette Station. Three 1000-lb., seven 2000-lb. Beating and four Refining engines; one 62-inch, one 78-inch, one 86-inch and 112-inch Fourdriners. Widest trimmed sheet, 100 inches. Width of Super Calenders, 36, 39 and 45 inches. Steam. Book and Envelope. 50,000 lbs. 24 hours. Also Soda Fibre.

JOHN LANG PAPER CO. (E. H. Morris, Pres.; Fred. Geiger, Sec.) Twenty-fourth and Vine streets. **PARK PAPER MILLS.** Sixteen 1000-lb. Beating engines; two 84-inch Three Cylinder and one 40-inch Cylinder. Steam. Roofing, Saturating and Deadening Felt. 80,000 lbs. 24 hours.

RUBBER VALVES.

MANUFACTURED BY BOSTON BELTING COMPANY,
 BOSTON, NEW YORK AND BUFFALO.

150

Pennsylvania.

MCDOWELL PAPER MILLS. (Francis W. McD., and Charles McD.) Office, Manayunk, Philadelphia, Pa. Two mills. **MCDOWELL PAPER MILLS.** East Manayunk. S. P., Pencoed, Philadelphia, Venice Branch P. & R. Ry. Co. Six 10-cwt. Umpherstons and two Refining engines; one 90-inch Fourdrinier. Widest trimmed sheet, 78 inches. Water and Steam. Colored Fibre and Express, Drug, Book, Bag, Manifold and Colored Specialties. 20,000 lbs. 24 hours.

MOORHOUSE, R. T. Office, 2355 Bridge street, Bridesburg. **BRIDESBURG MILL.** S. P., at mill. Nine 500-lb., six 1600-lb. Beating and three Jordan engines; one 66-inch, one 72-inch and one 86-inch Fourdriniers. Widest trimmed sheet, 78 inches. Width of Super Calenders, 33 inches. Steam. White and Colored Machine-Finished and Super Calendered Book, Colored Cover, Manila, Poster, News, Wrappings and Colored Specialties. 35,000 lbs. 24 ours. *A complete Stock of Colored Covers, Posters and Manilas always ready for prompt shipment.*

NIXON PAPER CO., MARTIN & WILLIAM H. (Wm. H. Nixon, Pres.; Samuel Bayle, Treas.) Office, 229 Drexel Building. Two mills. **FLAT ROCK MILLS.** Phila. & Reading RR. Fourteen 700-lb., one 1200-lb., two 10-cwt. Umpherston and five Jordan engines; five Fourdriniers, 62-inch, 66-inch, 72-inch, 78-inch and 84-inch. Width of Super Calenders, 36 and 42 inches. Steam. Book. 55,000 lbs. 24 hours. **CITY MILL.** Balt. & Ohio RR. Six 600-lb. and one Jordan engines; one 82-inch Fourdrinier. Steam. Colored Specialties and Felt Hangings. 13,000 lbs. 24 hours. Also Soda Fibre.

PHILADELPHIA PAPER MANUFACTURING CO. (O. S. Jacobs, Pres.; G. A. Bislar, Sec. and Treas.) Location, Manayunk. S. P., Pencoed. Thirteen 1000-lb. and one 2000-lb. Beating and seven Jordan engines; one 78-inch, one 82-inch, one 114 and one 120-inch Four Cylinders. Steam. Box Boards. 200,000 lbs. 24 hours.

PITSTON—Luzerne Co.

Pop. 12,554. On L. V.; L. & B. Branch of D., L. & W.; L. & S. Branch of C. N. J.; D. & H.; E. & W. V. RR. M. O. and Tel. office; Ad., W. F. & Co. U. S., and Nat. Ex.

ROMMELL, G. B. WYOMING VALLEY PAPER MILL. Two 600-lb., one 750-lb. and one Refining engines; one 62-inch Harper Fourdrinier. Widest trimmed sheet, 62 inches. Steam. Macaroni, Black and Green Pattern, Starch, Tobacco and Colored Posters. 6000 lbs. 24 hours. *Dark and Light Blue Papers for Lining Boards. Paper made in Rolls.*

RAUBSVILLE—Northampton Co.

Pop. 100. Half mile from Carpentersville, N. J. Ex., Carpentersville, N. J. M. O.; Tel. office and nearest bank, Easton, 5 miles.

AMERICAN TISSUE PAPER CO. (The Butterick Publishing Company, Limited, New York, Lessee.) S. P., Carpentersville, N. J. Five 600-lb. and two 800-lb. Beating and two Jordan engines; one 64-inch and one 110-inch Cylinders. Widest trimmed sheet, 100 inches. Steam and Electricity. Tissue. 8000 lbs. 24 hours.

M. GOTTESMAN
 FOREIGN AND DOMESTIC
 63 PARK ROW, NEW YORK.

BOARD
and Paper

F. W. MCINTOSH & CO.

179 Lake St.
CHICAGO

Paper Mills in the United States.

151

READING—Berks Co.

Pop. 78,961. On P. & R.; R. & C.; B. & N.; and S. V. Div. of P. RR. M. O. and Tel. office; U. S. and Adams Ex.

ACME PAPER CO. P. O. address, Sinking Springs, Berks Co., Pa. New York address, P. O. Box, 512. (N. D. Warner, Supt.) S. P., Reading, 4 miles. Three 600-lb. Beating and one Refining engines; one 48-inch Three Cylinder. Widest trimmed sheet, 40 inches. Water and Steam. Box Board and Specialties. 12,000 lbs. 24 hours.

READING PAPER MILLS. (Geo. F. Baer, Pres.; James N. Mohr, Vice-Pres.; Frank L. Connard, Second Vice-Pres.; Chas. A. Bushong, Treas.) Philadelphia office, Bullitt Building. Three mills. READING MILL. Two 10-cwt. Umpherston, two 1200-lb. and one Jordan engines; one 82-inch Fourdrinier. Width of Super Calenders, 41 inches. Widest trimmed sheet, 76 inches. Steam. Book, Plate, Lithograph and Map. 12,000 lbs. 24 hours. PACKERACK MILL. Five 700-lb., three 900-lb. and one Jordan engines; one 74-inch Fourdrinier. Steam. Book and Lithograph. Width of Super Calenders, 39 inches. Widest trimmed sheet, 67 inches. 12,000 lbs. 24 hours. TULPEHOOKEN MILL. S. P., Reading, ½ mile. Four 500-lb., one 850-lb., one 1000-lb., one Kingsland and one Marshall engines; one 72-inch Fourdrinier. Water and Steam. Manilla and Rope. 10,000 lbs. 24 hours. *We make a Specialty of Lithograph, Map, Plate and Coated Papers; also Rope Papers for Sand Paper Purposes.*

ROARING SPRING—Blair Co.

Pop. 1,344. On M. C. Branch of Penn. RR. M. O. and Tel. office; Adams Ex.

BARE, D. M., & CO. (D. M. B., D. R. Wike.) ROARING SPRING MILL. S. P., siding to mill. Twelve 1000-lb. and six Jordan engines; one 76-inch, one 80-inch and one 86-inch Fourdriniers. Width of Super Calenders, 36, 40 and 60 inches. Widest trimmed sheet, 60 inches. Water and Steam. Super Calendered and Machine Finished Book, Lithograph, White Flats and Mimeograph. 50,000 lbs. 24 ours. Also Soda Fibre.

ROSSFARM—Juniata Co.

Pop. 25. Two miles from E. Waterford. Tel. Ex. and nearest bank, Port Royal, 18 miles.

NEMO PAPER CO. (J. M. Blair, Pres.; J. C. Moorhead, Vice-Pres.; N. H. Suloff, Treas. and Mgr.; C. B. Crawford, Sec.; F. M. Rudolph, Supt.) S. P., at mill. Four 1000-lb. Beating and one Refining engines; one 72-inch Fourdrinier. Widest trimmed sheet, 60 inches. Steam. Manilla Wrapping, Fibre, Butchers' Manilla and Hanging. 36,000 lbs. 24 hours.

SHEEDER—Chester Co.

On P. & R. RR. Tel. and Ex. offices, Kimberton; M. O. and nearest bank, Spring City, 4½ miles.

SHEEDER, A. M. SHEEDER'S PAPER MILL. S. P., Kimberton. Two 500-lb. engines; one 62-inch Cylinder. Water and Steam. Binders' and Trunk Board. 5000 lbs. 24 hours.

HIGHEST GRADE BRIMSTONE Average Analysis SULPHUR 99.9 per cent. Organic Matter 1 per cent. Absolutely free from Arsenic or Selenium. Write for particulars to
UNION SULPHUR CO., Main office, 82 Beaver St., New York. Mines, Calcasieu Parish, I

152

Pennsylvania.

SOUTH HERMITAGE—Lancaster Co.

Pop. 75. M. O. office, Parkesburg, 8 miles. Tel. and Ex. offices and nearest bank, Honey Brook, 4 miles.

ROBINSON, CHARLES W. P. O. address, Downingtown, Pa. DORLONS MILL. S. P., at mill. One 800-lb. Beating and one Refining engines; one 58-inch Cylinder. Widest trimmed sheet, 42 inches. Steam and Water. Binders', Trunk, Air Dried Straw and Box Boards. 6000 lbs. 24 hours.

SPRING FORGE—York Co.

Pop. 1,005. On F. Div. of P.; B. & H. Div. of W. M. RR. M. O. and Tel. offices; nearest bank, York, 10 miles; Adams Ex.

GLATFELTER, P. H. SPRING GROVE PAPER MILLS. S. P., Spring Grove. Seven 12-cwt. Umpherston Beating, one 1000-lb. and eight 2000-lb. Beating and six Refining engines; one 62-inch, one 82-inch, one 86-inch and one 103-inch Fourdriners. Width of Super Calenders, 44, 54, 68 and 70 inches. Widest trimmed sheet, 93 inches. Water and Steam. Machine Finished and Super Calendered Book and Writing, Label, Bond and Blank Book Papers. 90,000 lbs. 24 hours. *S. S. & C. and M. F. Book, Varnish Label Papers and Writing; Blank Book Papers a Specialty.* Also Soda Fibre.

STILLWATER—Columbia Co.

Pop. 177. On B. & S. RR. M. O. and Tel. offices; nearest bank, Bloomsburg, 13 miles; U. S. Ex.

STILLWATER MANUFACTURING CO. (Chas. A. Wesley, P. D. Wesley.) STILLWATER MILLS. S. P., at mill. Two 1000-lb. and one Refining engines; two 48-inch Machines. Widest trimmed sheet, 40 inches. Water and Steam. Manila, Straw Wrapping and Bogus. 12,000 lbs. 24 hours.

SWARTHMORE—Delaware Co.

Pop. 903. On C. Div. P., W. & B. RR. M. O. and Tel. office; nearest bank, Media, 3 miles; Ad. Ex.

FRANKLIN PAPER MILLS. (Joseph Messick, Pres.; W. J. McClure, Vice-Pres.; W. K. Foley, Sec. and Treas.) S. P., Swarthmore, 2 miles. One 500-lb. and one 1200-lb. Beating, one 500-lb. and two 1000-lb. Washing and one Refining engines; one 90-inch Fourdriner. Widest trimmed sheet, 84 inches. Steam. No. 1 Machine Finish Wove and Laid Book. 16,000 lbs. 24 hours. (Idle.)

TARENTUM—Allegheny Co.

Pop. 5,472. On W. P. Div. P. RR. M. O. and Tel. office; Adams Ex.

TARENTUM PAPER MILLS. (James H. Willock, Owner; R. Fred. Douds, Mgr.) Office, 1019 Liberty street, Pittsburgh. TARENTUM PAPER MILLS. S. P., Tarentum. Eleven 1000-lb., four 1200-lb. and six 1500-lb. Beating and four Refining engines; one 45-inch, one 70-inch and one 114-inch Double and one 96-inch Three Cylinders. Widest trimmed sheet, 104 inches. Steam. Rope and Express Wrapping. 75,000 lbs. 24 hours.

Paper Mills in the United States.

153

TYRONE—Blair Co.

Pop. 5,847. On Penn.; B. E. V. and L. & T. Branches of P.; T. & C. RR. M. O. and Tel. office; Adams Ex.

WEST VIRGINIA PULP AND PAPER CO. (John G. Luke, Pres.; David L. Luke, Vice-Pres.; Adam Luke, Treas.) TYRONE MILL. S. P., Tyrone. Four 800-lb. and fifteen 1000-lb. Beating and seven Refining engines; one 76-inch, two 88-inch and one 96-inch Fourdriniers. Widest trimmed sheet, 86 inches. Width of Super Calenders, 36, 42 and 54 inches. Steam. Super Calendered and Machine Finished Book, Lithograph and Varnish Label, White Writing, Blank Book, Tablet. 80,000 lbs. 24 hours. Also Soda and Sulphite Fibres.

UPPER DARBY—Delaware Co.

Pop. 3,821. Five miles from Philadelphia. M. O. office, Tel. office and Ex., Llanerch, 2 miles; nearest bank, Darby, 2 miles.

GARRETT Co., C. S., & SON. (H. F. Hall, Pres.; Robert A. Batchelor, Sec. and Treas.) P. O. address, 20 and 22 South Marshall street, Philadelphia. KEYSTONE MILL. S. P., Garrett Road. One 2500-lb. Holland and one 10-cwt. Umpherston and one Jordan engines; one 86-inch Fourdriner. Widest trimmed sheet, 75 inches. Steam. Machine Finished Book, Card Middles and Fibre. 20,000 lbs. 24 hours.

WEST CHESTER—Chester Co.

Pop. 9,524. On P., W. & B.; W. C. Branch of Penn. RR. M. O. and Tel. office; Adams and U. S. Ex.

BOWERS, WILLIAM T. HILLDALE PAPER MILL. S. P., West Chester. Two 400-lb. and one 500-lb. engines; one 62-inch Double Cylinder. Water and Steam. Wrapping. 6000 lbs. 24 hours. (Idle.)

WILLIAMSBURG—Blair Co.

Pop. 935. On W. Branch of Altoona Div. P. RR. M. O. and Tel.; Adams Ex.

WILLIAMSBURG PAPER MANUFACTURING CO. (J. F. Ellsworth, Pres.; J. H. Blackburn, Vice-Pres.; C. R. Fluke, Sec.-Treas.; A. B. Ayerst, Mgr.) S. P., at mill. Ten 1200-lb. Beating and two Refining engines; one 112-inch and one 126-inch Fourdriniers. Widest trimmed sheet, 120 inches. Width of Super Calenders, up to 76 inches. Steam and Electricity. Writing, Book, and Specialties. 60,000 lbs. 24 ours. Also Soda Fibre.

WILLIAMS CORNER—Chester Co.

Pop. 92. M. O., Tel. office, Ex. and nearest bank, Phoenixville, 2 miles.

WILLIAMS, B. F. S. P., Phoenixville. One 300-lb. engine; one 36-inch Wet Machine. Water and Steam. Binders' Board. 2000 lbs. 24 hours. (Idle.)

WILLISTOWN INN—Chester Co.

Pop. 35. On P. & W. C. electric RR. M. O. and Ex. office, Cheyney, 4 miles; Tel. and nearest bank, West Chester, 6 miles.

CULLEN, LEWIS C. FOREST MILL. P. O. address, Cheyney. FOREST MILL. S. P., Cheyney, 4 miles. Three 400-lb. Beating engines; one 44-inch Cylinder. Widest trimmed sheet, 36 inches. Water and Steam. Sheathing, Carpet Lining, Plain and Corrugated Deadening Felt, and Building. 6000 lbs. 24 hours.

PACKINGS FOR ALL KINDS OF JOINTS.**MANUFACTURED BY BOSTON BELTING COMPANY,
BOSTON, NEW YORK AND BUFFALO.**

154

Pennsylvania and South Carolina.

GARRETT, H. S., & SON. (H. S. and J. H. G.) P. O. address, Cheyney. S. P., Cheyney. Four 300-lb. Beating engines; one 62-inch Cylinder. Widest sheet made, 57 inches. Water and Steam. Manila, Filter and Special Felt Papers. 20,000 lbs. 24 hours.

YORK—York Co.

Pop. 23,708. On Penn.; W. M. RR. M. O. and Tel. office; Adams Ex.

LAFEAN MANUFACTURING CO. (Charles Lafean, Pres.; John R. Lafean, Vice-Pres.; Jacob Lafean, Sec. and Treas.) S. P., at mill. Four 500-lb. and four 1000-lb. Beating and two Refining engines; one 48-inch Three and one 62-inch Three Cylinders. Widest trimmed sheet, 60 inches. Steam. Sheathing. 24,000 lbs. 24 hours.

SCHMIDT & AULT PAPER CO. (John C. Schmidt, Pres.; Robert A. G. Ault, Sec., Treas. and Gen. Mgr.) CODORUS MILL. S. P., at mill. One 600-lb., two 800-lb., one 900-lb. Beating and three Jordan engines; one 48-inch Three Cylinder and one 72-inch Fourdrinier. Widest trimmed sheet, Cylinder 42 inches, Fourdrinier 64 inches. Water, Steam and Electricity. Manila, Sheathing, Carpet Lining and Bogus. 40,000 lbs. 24 hours.

YORK FELT AND PAPER CO. (J. S. Black, Pres. and Treas.; C. F. Black, Gen. Mgr.) S. P., York. Eight 1000-lb. Beating engines; one 84-inch Cylinder. Widest trimmed sheet, 72 inches. Steam. Dry Felts. 36,000 lbs. 24 hours.

YORK HAVEN—York Co.

Pop. 824. On N. C. RR. Tel. office. M. O. and nearest bank, York, 12 miles; Adams Ex.

YORK HAVEN PAPER CO., THE. (Henry L. Carter, Pres.; George Poole, Vice-Pres.; Henry W. Stokes, Treas.) Office, 11 Broadway, New York. **YORK HAVEN PAPER MILL.** Six 1500-lb. and three Jordan engines; one 72-inch, one 94-inch and one 104-inch Fourdriniers. Widest trimmed sheet, 96 inches. Water and Steam. Colored Fibre, Light and Dark Express, Waterproof Building, Roofing, and Insulating, and also XLoId Prepared Roofing Paper. Also Ground Wood and Sulphite Fibre.

SOUTH CAROLINA.**HARTSVILLE—Darlington Co.**

Pop. 704. On A. Coast Line RR. M. O. and Tel. office; Southern Ex.

CAROLINA FIBRE CO. (J. L. Coker, Pres.; H. A. Edwards, Sec. and Treas.; W. C. Edwards, Supt.) S. P., at mill. Four 1500-lb. Beating and one Refining engines; one 92-inch Fourdrinier and one 60-inch Three Cylinder. Widest trimmed sheet, 80 inches. Steam and Water. Butchers' Manila, Colored Wrapping and Water Finish Fibre. 30,000 lbs. 24 hours. Also Ground Wood Pulp and Sulphite Fibre.

TENNESSEE.

CHATTANOOGA—Hamilton Co.

Pop. 30,154. On N. C. & St. L.; S.; A. G. S.; W. & A.; C. S.; C. R. & S. RR. M. O. and Tel. office; Southern and Adams Ex.

CHATTANOOGA PULP AND PULP BOARD MILLS. (Benj. Truxwell, Pres.; C. A. Johnston, Mgr.) S. P., Chattanooga. One 44-inch Cylinder. Steam. Wood Pulp Board. 8000 lbs. 24 hours. (Idle.)

TEXAS.

OAK CLIFF—Dallas Co.

Pop. 3,630. On G. C. & S. F. RR. M. O., Tel., Ex. and nearest bank, Dallas, 1½ miles.

FLEMING, JOHN G., & SONS. (Walter L. and E. T.) **OAK CLIFF PAPER MILL.** P. O. address, Station A, Dallas. S. P., at mill. Two 1000-lb. Beating and one Jordan engines; one 68-inch Double Cylinder. Widest trimmed sheet, 64 inches. Steam. Butchers' Manila, Butchers' Straw, No. 2 Manila, Rag Wrapping, Roofing and Sheathing. 18,000 lbs. 24 hours.

ORANGE—Orange Co.

Pop. 3,835. T. & N. O. Div. and L. W. Div. S. P. and O. & N. W. RR. M. O. and Tel.; Wells, Fargo & Co. Ex.

YELLOW PINE PAPER MILL CO. YELLOW PINE PAPER MILL. S. P., at mill. Four 500-lb. Beating and two Refining engines; one 64-inch Fourdrinier. Widest trimmed sheet, 60 inches. Steam. Fibre Wrapping. 20,000 lbs. 24 hours. Also Soda Fibre.

SUGARLAND—Fort Bend Co.

Pop. 50. On S. P., S. RR. Tel. office. M. O. and nearest bank, Richmond, 10 miles; Wells, Fargo & Co. Ex.

CUNNINGHAM, ED. H., & CO. (E. H. Cunningham, Pres.; Edward C. Lasater, Vice-Pres.; John B. Ketterson, Sec. and Treas.) **SUGARLAND PAPER AND PULP MILLS.** S. P., at mill. Six 1200-lb. and one Jordan engines; one 72-inch Fourdrinier. Steam. Butchers' and Grocers' Wrapping. 14,000 lbs. 24 hours. (Edward C. Lasater, Receiver.) ○

VERMONT.

BELLOWS FALLS—Windham Co.

Pop. 4,337. On R.; F.; S.; B. & M. RR. M. O. and Tel. office; Am. Ex.

BLAKE & HIGGINS. (C. M. B., D. P. H.) (Mill formerly operated by the Westminster Paper Co.) S. P., at mill. Three 800-lb. engines; one 84-inch Fourdrinier. Water and Steam. Manila. 18,000 lbs. 24 hours.

FLINT, WYMAN, & SONS CO. (Wyman Flint, Pres.; John W. Flint, Vice-Pres.; Francis G. Flint, Treas.) S. P., railroad, ½ mile. Six 800-lb. and one 1400-lb. engines; one 62-inch and one 72-inch Harper Fourdriniers. Widest trimmed sheet, 62 inches. Water. Manila. 28,000 lbs. 24 hours.

JOHN H. LYON & CO. 174 DUANE STREET, NEW YORK. PACKERS AND BAGGING AND ROPE DEALERS IN

INTERNATIONAL PAPER CO. Office, 30 Broad street, New York.
FALL MOUNTAIN MILLS. (John P. Riley, Supt.) Twenty-six Beating and eleven Refining engines; one 39-inch, one 58-inch, one 63-inch, one 66-inch, one 70-inch and one 76-inch Cylinders; one 65-inch, one 69-inch, one 84-inch, one 86-inch and one 104-inch Fourdriners. Widest sheet made, 95 inches. Water and Steam. News, Manilla, Card Boards, Card Middles and Specialties. 190,000 lbs. 24 hours. Also Ground Wood and Sulphite Fibre.

MOORE, JOHN T., & SON. (John T. and C. A. M.) S. P., ¼ mile. Two 800-lb., two 1200-lb. and one Jordan engines; one 94-inch Fourdrinier. Widest trimmed sheet, 85 inches. Water and Steam. Manilla and Envelope. 20,000 lbs. 24 hours.

MOORE & THOMPSON PAPER CO. Incorporated. (Albert C. Moore, Pres.; F. A. Moore, Vice-Pres.; F. L. Thompson, Sec. and Treas.) S. P., at mill. Ten 1000-lb. Beating and two Jordan engines; one 76-inch Fourdrinier and one 90-inch Harper Fourdrinier. Widest trimmed sheet, 81 inches. Water and Steam. Manila Wrapping, Railroad Manilla, Coating, Envelope and Wax. 40,000 lbs. 24 hours.

ROBERTSON, JOHN, & SON. (C. E., R. and L. J. R.) S. P., ¼ mile. Three 750-lb. and one 1500-lb. Beating, one 1500-lb. Washing and one Jordan engines; two 72-inch Cylinders. Widest trimmed sheet, 64 inches. Water and Steam. Tissue Manilla. 8000 lbs. 24 hours.

ROBERTSON PAPER CO. (George H. Babbitt, Pres.; John E. Babbitt, Vice-Pres.; Frederick H. Babbitt, Treas. and Mgr.) S. P., 50 rods. Two 800-lb., two 1000-lb. Horne improved and one Jordan engines; one 92-inch Fourdrinier. Widest trimmed sheet, 82 inches. Water and Steam. Envelope Manilla, Railroad and Telegraph Writing, Parchment Writing and Waxed Manillas and Tissues. 24,000 lbs. 24 hours.

BENNINGTON—Bennington Co.

Pop. 8033. On B. & R.; C. L. S. RR. M. O. and Tel. office; Nat. Ex.

FILLMORE & SLADE. (H. D. F., and B. G. S.) S. P., North Bennington. One 1000-lb. Beating engine; one 69-inch Cylinder. Widest trimmed sheet, 63 inches. Water and Steam. Manila Tissue. 8000 lbs. 24 hours. Also Ground Wood.

BRATTLEBORO—Windham Co.

Pop. 6,640. On Junction B. & M. with N. L., and C. V. RR. M. O. and Tel. offices; Am. Ex.

VINTON, WM. H., & SON. (Wm. H. and W. B. V.) S. P., railroad, 50 rods. One 500-lb. and one 800-lb. Beating engines; one 62-inch Fourdrinier. Widest trimmed sheet, 57 inches. Water and Steam. Blotting and Matrix. 3000 lbs. 24 hours.

EAST RYEGATE—Caledonia Co.

Pop. 195. On C. & P. Div. B. & M. R.R. M. O. office. Tel., Ex. and bank at Wells River. 3¼ miles.

RYEGATE PAPER CO. (W. D. Russell.) One-machine mill under construction.

CASTLE, GOTTHEIL & OVERTON }
 IMPORTERS OF }
 SULPHITE and SODA PULPS, LINEN and }
 COTTON RAGS, JUTE STOCKS, SIZING, &c. }
 41 Park Row, }
 NEW YORK. }

Paper Mills in the United States.

157

FITZDALE—Essex Co.

Pop. 25. Tel., So. Lunenburg, 2½ miles; M. O. and Ex., East Lunenburg, 2¼ miles; nearest bank, Lancaster, 10 miles.

DALTON PAPER MILLS. (Edward B. Winslow, Pres.; Seth L. Larabee, Treas.; John B. Gregory, Gen. Mgr., Fitzdale, Vt.) Office, Portland, Me. S. P., switch from mill to Lunenburg. Three 2000-lb. Beating and one Jordan engines; one 146-inch Fourdrinier. Widest trimmed sheet, 136 inches. Water and Steam. News and Ribbon. 65,000 lbs. 24 hours. Also Ground Wood.

LYNDON—Cass Co.

Pop. 956. On P. Div. of B. & M. RR. M. O. and Tel office; Am. Ex.

CUSHMAN & RANKIN CO. P. O. address, St. Johnsbury. **LYNDON MILLS.** S. P., at mill. Three 700-lb. Beating engines; two Wet Machines. Water. Leather Board. 3000 lbs. 24 hours.

MORRISVILLE—Lamoille Co.

Pop. 1,262. On St. J. & L. C. RR. M. O. and Tel. office; Am. Ex.

NATIONAL FIBRE BOARD CO. (Homer Rogers, Pres.; Stephen Moore, Treas.) Office, 194 Lincoln street, Boston, Mass. **LAMOILLE MILL.** S. P., Morrisville, ½ mile. Three 400-lb. and one 1000-lb. Beating and four Refining engines; three 48-inch Wet Machines. Water. Fibre Board. 4000 lbs. 24 hours.

NORTH BENNINGTON—Bennington Co.

Pop. 1,474. On B. & R. RR. M. O. and Tel. office; Nat. Ex.

STARK PAPER CO. (C. E. Welling, Pres.; E. D. Welling, Treas.) Two mills. **PARAN CREEK MILL.** S. P., 80 rods. Four 600-lb. engines; one 48-inch Double Cylinder. Widest trimmed sheet, 46 inches. Water and Steam. Hanging. 4500 lbs. 24 hours. **STATE LINE MILL.** S. P., White Creek Station, 150 rods. Four 600-lb. engines; one 54-inch Double Cylinder. Widest trimmed sheet, 48 inches. Water. Hanging. 4800 lbs. 24 hours.

PASSUMPSIC—Caledonia Co.

On Passumpsic Div. of B. & M., RR. M. O. Tel. and nearest bank, St. Johnsbury, 3 miles; Am. Ex.

PASSUMPSIC FIBRE LEATHER CO. (Stephen Chase, Pres.; T. W. Chase, Treas.) S. P., mill door. Seven Beating engines; six Wet Machines. Water. Leather (heeling) Board. 8000 lbs. 24 hours.

PUTNEY—Windham Co.

Pop. 969. On B. & M. RR. M. O. and Tel. office; nearest bank, Brattleboro, 10 miles; Am. Ex.

COLE PAPER CO., WM. A. (Succeeds Wm. A. Cole & Co.) (J. H. Kimball, Pres.; W. S. Adams, Vice-Pres.; Wm. A. Cole, Treas.) **EAGLE MILL.** S. P., Putney Station. One 1000-lb. and one Jordan engines; one 72-inch Horne Cylinder. Steam and Water. Manilla Tissue and Tissue Toilet. 4000 lbs. 24 hours. *Eagle Mills Toilet.*

RUBBER SCREEN DIAPHRAGM GASKETS.

MANUFACTURED BY BOSTON BELTING COMPANY,
BOSTON, NEW YORK AND BUFFALO.

Rosin Size

of all kinds and descriptions.
Cheaper than mill-made size.
Write for particulars to

ARABOL M'FG CO.,
100 William Street, N. Y.

M. GOTTESMAN
FOREIGN AND DOMESTIC
53 PARK ROW, NEW YORK.

158

Vermont and Virginia.

ROBERTSON, WILLIAM. OWL MILLS. S. P., railroad, $\frac{3}{4}$ mile. Two 500-lb. Beating and one Jordan engines; one 56-inch Cylinder. Widest trimmed sheet, 50 inches. Water and Steam. White Tissue and Cotton Batting. 5000 lbs. 24 hours. *Tissue Manila, Toilet Manila, and White and Fruit Wrappers. Colored Tissues. Cotton Batting. Paper. Napkin Paper.*

READSBORO—Bennington Co.

Pop. 1,129. On H. T. & W. RR. M. O. and Tel. office; nearest bank, North Adams, Mass., 16 miles; Nat. Ex.

NATIONAL METAL EDGE BOX CO. (Moses Newton, Pres.; Benjamin Wolf, Treas.; Wm. D. Stanger, Gen. Mgr.) Office, Eighth and Willow streets, Philadelphia, Pa. S. P., Readsboro. Four 450-lb. engines; one 64-inch Cylinder. Widest trimmed sheet, 62 inches. Water and Steam. Oak Grained and Colored Jute Box Boards. 24,000 lbs. 24 hours. Also Ground Wood.

ST. JOHNSBURY—Caledonia Co.

Pop. 7,020. On P. Div. of B. & M.; St. J. & L. C. RR. M. O. and Tel. office; Am. Ex.

PIERCE BROTHERS. (Freeman A. and Josiah W. P.) P. O. address, St. Johnsbury Centre. **VALLEY FALLS MILLS.** S. P., siding, $\frac{1}{4}$ mile. Four 400-lb. engines; two 38-inch Cylinders. Widest trimmed sheet, 32 inches. Water. Leather Board. 2000 lbs. 24 hours.

WELLS RIVER—Orange Co.

Pop. 545. On M. & W. R.; B. & M. RR. M. O. and Tel. office; Am. Ex.

ADAMS PAPER CO. (Edwin, David, W., H., E. S. and Harold Crabtree.) **WELLS RIVER MILLS.** S. P., $\frac{1}{2}$ mile. Two 800-lb. Beating engines; one 50-inch Cylinder. Widest trimmed sheet, 42 inches. Water and Steam. No. 1 Jute Manila Tissue, and Toilet. 2000 lbs. 24 hours.

WILDER—Windsor Co.

On P. Div. of B. & M. RR. M. O.; Tel. and Ex. offices and nearest bank, White River Junction, 2 miles.

INTERNATIONAL PAPER CO. Office, 30 Broad street, New York. **WILDER MILLS.** (F. P. Campbell, Supt.) Ten Beating, four Refining engines; one 84-inch, one 88-inch, one 100-inch and one 104-inch Four-drainers. Water and Steam. High Grade News. 110,000 lbs. 24 hours. Also Ground Wood.

VIRGINIA.

BIG ISLAND—Bedford Co.

Pop. 225. On C. & O. RR. M. O. and Tel. offices and nearest bank, Lynchburg, 19 miles; Adams Ex.

BEDFORD PULP AND PAPER CO., THE. Office, 1009 East Main street, Richmond, Va. S. P., Big Island. Four 1500-lb. Beating engines; one 96-inch and one 112-inch Four-drainers. Widest sheet made, 104 inches. Water and Steam. Manila, News, Hanging, Drawing, Poster and Blotting. 70,000 lbs. 24 hours. Also Ground Wood.

BOARD
and Paper

F. W.

McINTOSH & CO.

179 Lake St.
CHICAGO

Madison Paper Stock Co. Paper and Paper Makers' Supplies.

OFFICE, 363 Water Street; Packing Houses, 10 and 12 James Slip, NEW YORK.
BOSTON OFFICE, 56 Fulton Street.

Paper Mills in the United States.

159

BUENA VISTA—Rockbridge Co.

Pop. 2,388. On S. & R. Div. of N. & W.; L. Div. of C. & O. RR. M. O. and Tel. office; Southern Ex.

COLUMBIAN PAPER CO. (Thomas Bohannon, Pres.; E. L. Embree, Treas. and Mgr.; Sam. L. Hammer, Sec.) BUENA VISTA MILL. S. P., siding at mill. Six 1000-lb. Horne Beating and one Horne Refining engines; one 92-inch Fourdrinier. Width of Super Calenders, 42 inches. Water and Steam. Card for Coating and Lithographing and Flat Writing. 14,000 lbs. 24 hours. Also Soda Fibre.

COVINGTON—Alleghany Co.

Pop. 2,960. C. & O. RR. M. O. and Tel. office; Ad. Ex.

WEST VIRGINIA PULP AND PAPER CO. (John G. Luke, Pres.; David L. Luke, Vice-Pres.; Adam K. Luke, Treas.) COVINGTON MILL. S. P., at mill. Fifteen 2000-lb. Beating and four Refining engines; one 120-inch and one 132-inch Fourdriniers. Widest trimmed sheet, 120 inches. Width of Super Calenders, 48, 66 and 72 inches. Steam. Super-Calendered and Machine-finished Book, Lithograph and Varnish Label. 80,000 lbs. 24 hours. Also Soda Fibre.

MANCHESTER—Chesterfield Co.

Pop. 9,715. On S. and R. & P. RR. M. O. and Tel. office; Southern Ex.

STANDARD PAPER MANUFACTURING CO. (C. H. Sutton, Pres.; R. S. Crump, Sec. and Treas.; M. F. Montague, Mgr. Sales; W. J. Stiles, Supt.) Office, Richmond, Va. OLD DOMINION MILL. Five 1000-lb. Combination Beating and Washing, and one Jordan engines; one 90-inch Fourdrinier. Widest trimmed sheet, 82 inches. Water and Steam. Blotting. 24,000 lbs. 24 hours. "Royal Worcester" Enameled Blotting.

RICHMOND—Henrico Co.

Pop. 85,050. On S.; C. & O.; R. F. & P.; A. C. L. and S. A. L. RR. M. O. and Tel. office; Adams and Southern Ex.

ALBEMARLE PAPER MANUFACTURING CO. (J. F. Chalmers, Pres.; Chas. M. Boswell, Sec. and Treas.; James Lishman, Supt.) HOLLYWOOD MILLS. S. P., Richmond. Five 1000-lb. and one Jordan engines; one 88-inch Fourdrinier. Widest trimmed sheet, 80 inches. Water and Steam. Blotting. 20,000 lbs. 24 hours. "World," "Hollywood" and "Reliance" Blottings.

MANCHESTER PAPER TWINE CO. (C. D. Larus, Pres.; Warner Moore, Vice-Pres.; Stanley Reed, Sec. and Treas.) MANCHESTER PAPER MILL. James River, opposite Richmond. S. P., at mill. Four 500-lb. Beating and two Jordan engines; one 66-inch Two Cylinder and one 68-inch Three Cylinder. Widest trimmed sheet, 66 inches. Water and Steam. Paper Box Board, Manila Lined, Chip and Combination Board, and Mill Wrappers. 20,000 lbs. 24 hours.

RICHMOND PAPER MANUFACTURING CO. (A. H. Christian, Jr., Pres.) Office, 1215 Main street. JAMES RIVER MILLS. Location, corner Eighth and Arch streets. S. P., Richmond. One Marshall and six Beating engines; one 64-inch and one 96-inch Fourdriniers. Water and Steam. Blotting, Book and News. 20,000 lbs. 24 hours. *Climax, Star and Enameled Blotting Papers.*

FAIRBANKS & MOODY
150 MASSA V ST. NEW YORK
INDUSTRIAL ENGINEERS
PAPER AND PULP MILLS HYDRAULIC DEVELOPMENT.
REPORT ON CONDITIONS. REFRIGERATION.

THE LARGEST SULPHUR MINE IN THE WORLD

CALCASIEU PARISH, LOUISIANA.

If you are looking for a high-grade Brimstone write to
THE UNION SULPHUR CO., Main office, 82 Beaver St., New York. Mines, Calcasieu Parish, La.

Rosin Size

of all kinds and descriptions.
Cheaper than mill-made size.
Write for particulars to

ARABOL M'F'G CO.,
100 William Street, N. Y.

DARMSTADT, SCOTT & COURTNEY, Packers and Importers of all Grades of Paper Stock, 122 SOUTH ST., NEW YORK.

160

Virginia, Washington and West Virginia

WINCHESTER—Frederick Co.

Pop. 5,161. On B. & O.; C. V. RR. M. O. and Tel. office; Adams and U. S. Ex.
OLD DOMINION PAPER CO., LESSEE. (American Straw Board Co., owner.) S. P., at mill. Two 1000-lb. Beating and two Jordan engines; one 62-inch Four Cylinder. Widest sheet made, 58 inches. Steam. News Board and Chip Board. 24,000 lbs. 24 hours.

WASHINGTON.

CAMAS—Clarke Co.

Pop. 914. Boat landing on Columbia River. M. O., Tel. office and Ex., Frostdale, 3 miles; nearest bank, Vancouver, 14 miles.

CROWN-COLUMBIA PULP AND PAPER CO. (S. D. Rosenbaum, Pres.; F. W. Leadbetter, First Vice-Pres.; S. Schwabacher, Second Vice-Pres.; L. Schwabacher, Sec. and Treas.; W. P. Hawley, Resident Mgr.)
COLUMBIA MILL. S. P., at mill. Five 500-lb., four 600-lb. and four 1000-lb. Beating and five Refining engines; one 72-inch Double Cylinder and one 66-inch and one 84-inch and one 126-inch Fourdriners. Widest trimmed sheet, 114 inches. Water and Steam. News, Manilla, Wrapping, Sheathing and Hanging. 120,000 lbs. 24 hours. Also Ground Wood and Sulphite Fibre. (Mill formerly operated by F. W. Leadbetter.)

EVERETT—Snohomish Co.

Pop. 7,828. On E. & M. C.; N. P. RR. M. O. and Tel. office; W., F. & Co., N. Pac. and Gt. Northern Ex.

EVERETT PULP AND PAPER CO. (F. T. Gates, Pres.; A. H. B. Jordan, Vice-Pres.; William Howarth, Treas. and Mgr.; Augustus Johnson, Sec.; J. Bruce Gibson, Asst. Treas.) S. P., Lowell. Six 1000-lb. Beating and four Jordan engines; one 96-inch and one 106-inch Fourdriners. Width of Super Calenders, 42 inches. Widest trimmed sheets, 80 and 96 inches. Steam. Machine Finished and Super Calendered Book, Varnish Label, Chemical, Railroad Writing, Bond and Cartridge. 41,000 lbs. 24 hours. "O. P. S." Bond and "O. P. S." Railroad Writing.

WEST VIRGINIA.

HALLTOWN—Jefferson Co.

Pop. 100. On Valley Branch of B. & O. RR. M. O. office; Tel. and nearest bank, Charlestown, 4 miles; U. S. Ex.

EYSTER & SON. S. P., Halltown. Two 500-lb. and two 1000-lb. Beating and two Jordan engines; one 62-inch Four Cylinder. Widest trimmed sheet, 60 inches. Steam. Chip Board, Mill Lined and Plain. 30,000 lbs. 24 hours.

PARSONS—Tucker Co.

Pop. 1,500. On W. Va., C. & P. RR. M. O. and Tel. offices; Ad. Ex.

PARSONS PULP AND PAPER CO. (R. F. Whitmer, Pres.; Martin Lane, Sec. and Treas.) Office, 200 Girard st., Philadelphia, Pa.; W. T. Robinson, Mgr., Parsons, W. Va.) S. P., at mill. Four 1000-lb. Beating and two Refining engines; one 86-inch Three Cylinder. Widest trimmed sheet, 78 inches. Steam and Natural Gas. Fibre. 30,000 lbs. 24 hours. Also Sulphite Fibre.

BOARD
and Paper

F. W. McINTOSH & CO.

179 Lake St.
CHICAGO

Paper Mills in the United States.

161

RICHWOOD—Tucker Co.

Pop. 4,000. On B. & O. RR. M. O. and Tel.

CHERRY RIVER PAPER CO. Main office, 1423 Land Title Building, Philadelphia. (Clarence W. Collins, Pres.; James W. Oakford, Sec. and Treas.) **RICHWOOD MILL.** S. P., Richwood, 1 mile. Six 1500-lb. Beating and two Refining engines; one 86-inch Cylinder and one 136-inch Fourdrinier. Steam. Manila, White and Colored Fibre, and Specialties. 100,000 lbs. 24 hours. Also Sulphite Fibre.

WELLSBURG—Brooke Co.

Pop. 2,588. On P., W. & K. Branch of P., C. C. & St. L. RR. M. O. and Tel. office; Adams Ex.

GEORGE CO., S. (S. George, Pres.; T. H. George, Vice-Pres.; J. S. Dowdell, Sec.; T. H. Hammond, Treas.) Eight 400-lb. engines; one 60-inch Cylinder. Steam. Rope Manila. 7000 lbs. 24 hours.

HARVEY PAPER CO. (G. W. Rine, Pres.; J. C. Palmer, Sec. and Treas.) **WELLSBURG MILL.** S. P., at mill. Three 1200-lb. Beating and one Jordan engines; one 48-inch One and one 60-inch Two Cylinders. Steam. Rope, Jute and Bogus. 10,000 lbs. 24 hours.

WISCONSIN.**APPLETON—Outagamie Co.**

Pop. 15,085. On C., M. & St. P.; C. & N. W. RR. M. O. and Tel. office; Am. and U. S. Ex.

ATLAS PAPER CO. (J. A. Kimberly, Pres.; H. Babcock, First Vice-Pres. and Treas.; J. A. Kimberly, Jr., Second Vice-Pres. and S. F. Shattuck, Sec.) P. O. address, Neenah. S. P., side track to mill. Ten 1000-lb. and three Jordan engines; one 56-inch and two 82-inch Fourdriniers. Widest trimmed sheet, 72 inches. Water and Steam. Manila, Colored, Fibre and News. 50,000 lbs. 24 hours. (Product sold exclusively through General Paper Co., Chicago.)

FOX RIVER PAPER CO. (W. D. Wharton, Pres.; Robert McMillin, Vice-Pres.; S. R. Wagg, Sec.; H. G. Freeman, Treas. and Mgr.) **RAVINE MILLS.** S. P., at mill. One 600-lb., two 1000-lb. and one Wagg Duplex engines; one 72-inch Fourdrinier. Width of Super Calenders, 36 and 39 inches. Water. Bond, Book, Linen, Lithograph, Typewriter, Superfine and Fine Writing and Engine Sized Flats. 10,000 to 14,000 lbs. 24 hours. **LINCOLN MILL.** S. P., at mill. Four 1100-lb. Beating, three 1200-lb. Washing and one Wagg Duplex engines; one 81-inch Fourdrinier. Width of Super Calenders, 36 inches. Water and Steam. Writing. 16,000 to 20,000 lbs. 24 hours. **FOX RIVER MILL.** S. P., at mill. Four 1200-lb. Beating, four 1200-lb. Washing and one Wagg Duplex engines; one 82-inch Fourdrinier. Width of Super Calenders, 36 and 44 inches. Water and Steam. Bond, No. 2 Ledgers, Linens. Map, Drawing, Folded and Ruled. 18,000 to 22,000 lbs. 24 hours.

"IMPERIAL" STITCHED RUBBER BELTING.MANUFACTURED BY BOSTON BELTING COMPANY,
BOSTON, NEW YORK AND BUFFALO.

Rosin Size

of all kinds and descriptions.
Cheaper than mill-made size.
Write for particulars to . . .

ARABOL M'FG CO.,
100 William Street, N. Y.

THE MANHATTAN RUBBER MFG. CO. M'FRS
15 VESKY STREET, NEW YORK
CHICAGO BRANCH . . . 103 LAKE STREET

Wire Wound Rubber Hose for Any Service

162

Wisconsin.

KIMBERLY & CLARK CO. (J. A. Kimberly, Pres.; F. J. Sensenbrenner, Vice-Pres.; H. Babcock, Treas.; S. F. Shattuck, Sec.; H. K. Babcock, Asst. Treas.) P. O. address, Neenah. **VULCAN MILL.** Eight 600-lb. Beating and one Jordan engines; one 88-inch Fourdrinier. Widest trimmed sheet, 76 inches. Width of Super Calenders, 32 and 42 inches. Water. Book. 12,000 lbs. 24 hours. **TIOGA MILL.** S. P., at mill. Ten 600-lb. Beating and two Jordan engines; one 68-inch and one 82-inch Fourdriniers. Widest trimmed sheet, 72 inches. Width of Super Calenders, 32 to 42 inches. Water and Steam. Book. 25,000 lbs. 24 hours. Also Ground Wood and Sulphite Fibre.

PATTEN PAPER CO., LIMITED. (John McNaughton, Pres. and Treas.; Alex. McNaughton, Vice-Pres.; Peter McNaughton, Sec.) S. P., at mill. Eight 700-lb. and two Jordan engines; one 70-inch and one 80-inch Fourdriniers. Widest trimmed sheet, 72 inches. Water and Steam. Book and News. 34,000 lbs. 24 hours. Also Ground Wood Pulp.

RIVERSIDE FIBRE AND PAPER CO. (H. D. Smith Pres.; Thos. Pearson, Vice-Pres.; W. B. Murphy, Sec., Treas. and Gen Mgr.) S. P., at mill. Three 1200-lb. Beating and one Refining engines; one 112-inch Fourdrinier. Widest trimmed sheet, 104 inches. Water and Steam. Fibre. 60,000 lbs. 24 hours. Also Sulphite Fibre. (Product sold exclusively through General Paper Co., Chicago.)

TELULAH PAPER CO. (P. R. Thom, Pres.; W. Z. Stuart, Vice-Pres.; J. A. Kimberly, Sec.; H. Babcock, Treas.; F. J. Sensenbrenner, Asst. Treas.) P. O. address, Neenah. **TELULAH MILL.** S. P., at mill. Twelve 1000-lb. Beating and three Refining engines; one 110-inch and one 90-inch Fourdriniers. Widest trimmed sheet, 100 inches. Width of Super Calenders, 45 and 69 inches. Water and Steam. Book, Envelope, Writing and Railroad Manila. 40,000 lbs. 24 hours.

WISCONSIN TISSUE PAPER CO. (Lamar Olmstead, Pres.; J. E. Thomas, Sec.) **APPLETON TISSUE MILL.** S. P., at mill. Two 500-lb. and two 750-lb. Beating and two Jordan engines; one 100-inch and one 108-inch Fourdriniers. Widest sheet made, 100 inches. Water and Steam. Light Weight Papers. 18,000 lbs. 24 hours. *We are the sole manufacturers of the celebrated "Yankee" tissues.*

BELOIT—Rock Co.

Pop. 10,436. On C. & N. W.; C., M. & St. P. RR. M. O. and Tel. office; Am. and U. S. Ex.

BARRETT MANUFACTURING CO. (S. E. Barrett, Chairman; E. J. Adams, Mgr.) Eight 1000-lb. and two Jordan engines; one 78-inch Machine. Water and Steam. Roofing, Building, Box and Straw Board. 60,000 lbs. 24 hours.

BOARD
and Paper

F. W.

McINTOSH & CO.

179 Lake St.
CHICAGO

Paper Mills in the United States.

163

BROKAW—Marathon Co.

Pop. \$7. On W. V. Div. C. M. & S. P. RR. Tel. office. M. O. and nearest bank, Wausau, 5 miles; U. S. Ex.

WAUSAU PAPER MILLS CO. (Walter Alexander, Pres.; Alexander Stewart, Vice-Pres.; W. L. Edmonds, Sec. and Mgr.; E. A. Edmonds, Treas.) S. P., at mill. Nine 1200-lb. Beating and four Jordan engines; one 92-inch and three 110-inch Fourdriners. Widest trimmed sheet, 100 inches. Water and Steam. All grades Fibre and Manilla. 130,000 lbs. 24 hours. Also Ground Wood and Sulphite Fibre. (Product sold exclusively through General Paper Co., Chicago.)

CENTRALIA—Wood Co.

Pop. 2,089. On C., M. & St. P.; P., E. C. & N. RR. M. O. and Tel. offices; Am. and U. S. Ex.

CENTRALIA PULP AND WATER POWER CO. (F. Garrison, Pres., Treas. and Gen. Mgr.; L. M. Alexander, Sec.) S. P., Centralia. Three 1000-lb., two 1500-lb. and two Jordan engines; one 88-inch and one 106-inch Fourdriners. Widest trimmed sheet, 98 inches. Water. News. 50,000 lbs. 24 hours. Also Ground Wood. (Product sold exclusively through General Paper Co., Chicago.)

COMBINED LOCKS—Outagamie Co.

On A. Div. C. & N. RR. Tel. office; M. O. and nearest bank, Appleton, 6 miles; Am. Ex.

COMBINED LOCKS PAPER CO. (Wm. M. Van Nortwick, Pres.; John S. Van Nortwick, Vice-Pres. and Treas.; William Van Nortwick, Sec.) Ten 1000-lb. Beating and four Refining engines; one 96-inch, two 106-inch and one 120-inch Fourdriners. Widest trimmed sheet, 110 inches. Water. News. 140,000 lbs. 24 hours. Also Ground Wood Pulp and Sulphite Fibre. (Product sold exclusively through General Paper Co., Chicago.)

DE PERE—Brown Co.

Pop. 4,038. On C. & N. W.; C., M. & St. P. RR.; also Lake vessels. M. O. and Tel. office; Am. and U. S. Ex.

AMERICAN WRITING PAPER CO.—Shattuck & Babcock Company Division. (J. S. Gittins, Mgr.) DE PERE MILLS. S. P., at mill. Fourteen 1000-lb. and four Marshall engines; one 79-inch, one 87-inch and one 116-inch Fourdriners. Twelve Stacks Sheet Super Calenders, 26, 32, 36 and 42 inches wide, and two Stacks Web Super Calenders, 56 inches wide. Water and Steam. Writing. 32,000 lbs. 24 hours. *Loft-dried and Machine-dried Bonds, Linens and Ledgers.*

99.9 per cent. SULPHUR—1 per cent. Organic Matter.

This is the average analysis of our high-grade brimstone. Write us for quotations.
THE UNION SULPHUR CO., Main office, 82 Beaver St., New York. Mines, Calcasieu Parish, La.

JOHN H. LYON & CO. 174 DUANE STREET, NEW YORK. IMPORTERS & DEALERS OF PAPER STOCK IN ALL GRADES OF PAPER STOCK

41 Park Row,
NEW YORK.IMPORTERS OF
SULPHITE and SODA PULPS, LINEN and
COTTON RAGS, JUTE STOCKS, SIZING, &c.

CASTLE, GOTTHEIL & OVERTON }

164

Wisconsin.

EAU CLAIRE—Eau Claire Co.

Pop. 17,517. On C. St. P., M. & O.; C., M. & St. P.; W. C. RR. M. O. and Tel. office; Am., Nat. and U. S. Ex.

DELLS PAPER AND PULP CO. (W. L. Davis, Pres.; Mrs. D. R. Davis, Vice-Pres.; J. T. Joyce, Sec.; George A. Davis, Treas.) S. P., at mill. Four 750-lb. and three 1250-lb. Beating and four Jordan engines; one 74-inch, one 100-inch and one 128-inch Fourdriners. Widest trimmed sheet, 120 inches. Water and Steam. Manillas, Fibre, Novel and News. 120,000 lbs. 24 hours. Also Ground Wood and Sulphite. (Product sold exclusively through General Paper Co., Chicago.)

GRAND RAPIDS—Wood Co.

Pop. 4,493. On C. M. & St. P.; M. & S. E.; C. & N. W.; G. B. & W. RR. M. O. and Tel. office; U. S. Ex.

CONSOLIDATED WATER POWER AND PAPER CO. (F. Mackinnon, I. P. Witter, George W. Mead and R. L. Kraus.) S. P., at mill. Six 1000-lb. Beating engines; two 130-inch Fourdriners. Widest trimmed sheet, 123 inches. Water and Electricity. News, Hanging, Lining and Novel. 140,000 lbs. 24 hours. Also Ground Wood. (Product sold exclusively through the General Paper Co., Chicago.)

GRAND RAPIDS PULP AND PAPER CO. (———Pres.; C. F. Kellogg, Vice-Pres.; George W. Mead, Treas.; William Scott, Sec.) S. P., Grand Rapids. Six 1000-lb. Beating engines; one 86-inch and one 108-inch Fourdriners. Widest trimmed sheet, 98 inches. Water. News and Hanging. 60,000 lbs. 24 hours. Also Ground Wood. (Product sold exclusively through General Paper Co., Chicago.)

PIONEER WOOD PULP CO. (Estate of Geo. E. Hoskinson, Propr.) S. P., at mill. Two 72-inch Wet Machines. Water. Wood Pulp Board. 16,000 lbs. 24 hours. Also Ground Wood.

GREEN BAY—Brown Co.

Pop. 18,684. On C. & N. W.; C. M. & St. P.; G. B. & W., and K., G. B. & N. RR Steamship line; M. O. and Tel. office; Am. and U. S. Ex.

HOBERG CO., THE JOHN. (Frank H. Hoberg, Pres.; Henry Goethe, Sec.) S. P., Green Bay, Three 800-lb. and three 1000-lb. Beating and three Refining engines; one 74-inch Cylinder and one 98-inch and one 104-inch Fourdriners. Steam. White, Manila and Colored Tissue, Paper Napkins, Fruit Wrappers, Roll and Package Toilet Paper, Cotton Batting and White Sulphite Fibre Papers. 24,000 lbs. 24 hours.

NORTHERN TISSUE PAPER MILLS. (M. J. McCormick, Pres.; Wm. P. Wagner, Vice-Pres.; Iver J. Terp, Sec. and Treas.; J. C. Fogarty, Supt.) Office, Milwaukee, Wis. S. P., at mill. Five 700-lb. Beating and two Jordan engines; one 90-inch Cylinder and one 110-inch Fourdriner. Widest trimmed sheet, 103½ inches. Steam. Toilet Tissue and Catalogue. 26,000 lbs. 24 hours. Sanitary Automatic Toilet Service, "Northern Roll," "Northern Oval" and "Pedro" Toilet Papers.

Paper Mills in the United States.

165

KAUKAUNA—Outagamie Co.

Pop. 5,115. On C. & N. W. RR. M. O. and Tel. office; Am. Ex.

OUTAGAMIE PAPER CO. (A. W. Patten, Pres.; A. W. Priest, Vice-Pres.; John McNaughton, Sec.; Alex. McNaughton, Treas.) S. P., at mill. Twelve 600-lb. and two Jordan engines; one 70-inch and one 80-inch Fourdriners. Water. News. 24,000 lbs. 24 hours. Also Ground Wood.

THILMANY PULP AND PAPER CO. (M. A. Wertheimer, Pres.; W. A. Avery, Vice-Pres.; C. W. Stribley, Sec.-Treas.) S. P., at mill. Eight 1000-lb. Beating and five Refining engines; two 86-inch, one 90-inch, and two 96-inch Fourdriners. Widest trimmed sheet, 84 inches. Water and Steam. Tissue, Poster, Catalogue, Pattern, Cover and Wrapping. 60,000 lbs. 24 hours. Also Ground Wood.

UNION BAG AND PAPER CO. Main office, 17 Battery Place, New York. S. P., at mill. Six 1000-lb. and two Jordan engines; one 74-inch and one 84-inch Fourdriners. Water and Steam. Manilla and Bag Paper. 40,000 lbs. 24 hours. Also Ground Wood.

KIMBERLY—Outagamie Co.Pop. 200. On C. & N. W. RR. Tel. office. M. O. and nearest bank, Appleton, $\frac{3}{4}$ miles; Am. Ex.

KIMBERLY & CLARK CO. (J. A. Kimberly, Pres.; F. J. Sensenbrenner, Vice-Pres.; H. Babcock, Treas.; S. F. Shattuck, Sec.; H. K. Babcock, Asst. Treas.) P. O. address, Neenah. S. P., at mill. Four 1500-lb. Beating and one Jordan engines; one 84-inch Cylinder. Widest trimmed sheet, 70 inches. Water. Straw Wrapping and Express. 20,000 lbs. 24 hours. Also Ground Wood Pulp and Sulphite Fibre. (Product sold exclusively through General Paper Co., Chicago.)

LADYSMITH—Gates Co.

Pop. 2,000. On M. S., St. P. & S. St. M. RR. M. O. and Tel. office; Western Ex.

MENASHA PAPER CO. (S. E. Smith, Pres.; M. H. Ballou, Sec. and Treas.) **LADYSMITH MILL.** S. P., at mill. Four 2000-lb. Beating and two Refining engines; one 108-inch and one 118-inch Fourdriners. Water and Steam. News, Manilla and Catalogue. 80,000 lbs. 24 hours. Also Ground Wood. (Product sold exclusively through General Paper Co., Chicago.)

MARINETTE—Marinette Co.

Pop. 16,195. On C. & N. W.; L. S. Div. of C., M. & St. P. and W. & M. RR.; also vessels. M. O. and Tel. office; Am. and U. S. Ex.

MARINETTE AND MENOMINEE PAPER CO. (A. Spies, Pres. and Mgr.; A. C. Merryman, Vice-Pres.; F. A. Sillman, Treas. and Sec.) Two mills. S. P., at mill. **NO. I MILL.** Four 1200-lb. and one Jordan engines; one 96-inch Fourdrinier. Water and Steam. News and Manilla. 25,000 lbs. 24 hours. **PARK MILLS.** Eight 1000-lb., four 1200-lb. and two Jordan engines; two 108-inch Fourdriners. Water and Steam. News and Manilla. 60,000 lbs. 24 hours. Also Ground Wood and Sulphite.

HOSE FOR WATER, STEAM, GAS, AIR AND ACIDS.**MANUFACTURED BY BOSTON BELTING COMPANY,
BOSTON, NEW YORK AND BUFFALO.**

166

Wisconsin.

MENASHA—Winnebago Co.

Pop. 5,589. On C. & N. W.; C., M. & St. P.; W. C. RR.; also vessels. M. O. and Tel. office; Am., Nat. and U. S. Ex.

GILBERT PAPER CO. (W. M. Gilbert, Pres.; A. M. Gilbert, Treas.; Theo. M. Gilbert, Sec.) S. P., at mill. Four 800-lb. and four 1000-lb. Beating and two Refining engines; one 72-inch and one 102-inch Fourdriners. Widest trimmed sheet, 88 inches. Width of Super Calenders, up to 50 inches. Water and Steam. Bond, Ledger and High Grade Writing. 32,000 lbs. 24 hours.

ISLAND PAPER CO. (D. T. H. Mackinnon, Pres.; John Strange, Vice-Pres.; A. N. Strange, Sec.-Treas., and Mgr.) S. P., at mill. Ten 500-lb. Beating engines; two 68-inch and one 82-inch Fourdriners. Widest trimmed sheet, 72 inches. Steam and Water. White and Colored Fibre. 70,000 lbs. 24 hours. Also Sulphite Fibre. (Mill formerly operated by the C. W. Howard Paper Co.)

MENASHA PAPER CO. (S. E. Smith, Pres.; M. H. Ballou, Sec. and Treas.) **MENASHA MILL.** S. P., at mill. Six 600-lb. Beating and two Refining engines; one 62-inch and one 72-inch Fourdriners. Steam. News, Manila and Catalogue. 36,000 lbs. 24 hours. (Product sold exclusively through General Paper Co., Chicago.)

STRANGE PAPER CO., JOHN. (John Marx, Pres.; D. T. H. MacKinnon, Vice-Pres.; A. N. Strange, Treas., Sec. and Mgr.) Two 600-lb., three 800-lb. and two Jordan engines; one 72-inch Cylinder and one 82-inch Fourdriner. Widest trimmed sheet, 75 inches. Water and Steam. Poster, Fibre, Manillas, Colored Specialties, Mill Wrappers, Rag and Express. 40,000 lbs. 24 hours.

WHITING, GEO. A. S. P., at mill. Eight 500-lb. Beating and one Refining engines; one 84-inch Fourdriner. Widest trimmed sheet, 78 inches. Width of Super Calenders, 48 inches. Water and Steam. Book, Colored Laid Writing, Telegraph and Parchment Manila and French Folios. 20,000 lbs. 24 hours.

NEENAH—Winnebago Co.

Pop. 5,954. On C. & N. W.; W. C.; C. M. & St. P. RR. M. O. and Tel. office; Am. Nat. and U. S. Ex.

BERGSTROM PAPER CO. (D. W. Bergstrom, Pres.; J. N. Bergstrom, Sec. and Treas.) Five 600-lb., two 700-lb. Beating, Five 600-lb. Washing and two Wagg engines; one 77-inch and one 78-inch Fourdriners. Width of Super Calenders, 62 inches. Water and Steam. Super Calendered and Machine Finished Book, Flat, Bond, Parchment, Railroad Manila and Cover. 40,000 lbs. 24 hours.

Madison Paper Stock Co. Paper and Paper Makers' Supplies.

OFFICE, 363 Water Street; Packing Houses, 10 and 12 James Slip, NEW YORK.
BOSTON OFFICE, 56 Fulton Street.

Paper Mills in the United States.

167

KIMBERLY & CLARK CO. (J. A. Kimberly, Pres.; F. J. Sensenbrenner, Vice-Pres.; H. Babcock, Treas.; S. F. Shattuck, Sec.; H. K. Babcock, Asst. Treas.) **GLOBE MILLS.** Six 600-lb. Beating and one Jordan engines; one 78-inch Fourdrinier. Widest trimmed sheet, 72 inches. Colored Fibres. 24,000 lbs. 24 hours. **NEENAH PAPER MILL.** Six 600-lb. and four 1000-lb. Beating and three Refining engines; one 68-inch and one 90-inch Fourdriniers. Widest trimmed sheet, 80 inches. Water and Steam. Book. 80,000 lbs. 24 hours. **BADGER MILL.** Ten 600-lb. Beating and one Jordan engines; one 88-inch Fourdrinier. Widest trimmed sheet, 78 inches. Water and Steam. News and Book. 25,000 lbs. 24 hours. Also Ground Wood and Sulphite Fibre. (Product of Globe Mill sold exclusively through General Paper Co., Chicago.)

NEENAH PAPER CO. (J. A. Kimberly, Pres.; J. C. Kimberly, Vice-Pres.; J. A. Kimberly, Jr., Sec. and Treas.) S. P., Neenah. Four 600-lb., five 1200-lb. and two Marshall engines; one 92-inch and one 120-inch Fourdriniers. Widest trimmed sheet, 110 inches. Water and Steam. Book, Map, Lithograph, Half-Tone and Loft and Machine Dried Bonds and Flats. 60,000 lbs. 24 hours.

NEKOOSA—Wood Co.

Pop. 745. On C., M. & St. P. and M. & S. E. RR. M. O. and Tel. office; nearest bank, Grand Rapids, 7½ miles; Am. and U. S. Ex.

NEKOOSA PAPER CO., THE. (T. E. Nash, Pres. and Gen. Mgr.; F. Garrison, Vice-Pres.; L. M. Alexander, Sec. and Treas.) S. P., at mill. Eight 1500-lb. Beating, four Jordan engines; one 104-inch, one 112-inch, one 120-inch and one 128-inch Fourdriniers. Widest trimmed sheet, 118 inches. Water and Steam. News, Manila and Fibre. 180,000 lbs. 24 hours. Also Ground Wood and Sulphite Fibre. (Product sold exclusively through General Paper Co., Chicago.)

NIAGARA—Marinette Co.

Pop. 500. M. O., Tel. and Ex. office, Quinnesec, Mich.; nearest bank, Iron Mountain, 7 miles.

KIMBERLY & CLARK CO. (J. A. Kimberly, Pres.; F. J. Sensenbrenner, Vice-Pres.; H. Babcock, Treas.; S. F. Shattuck, Sec.; H. K. Babcock, Asst. Treas.) P. O. address, Neenah, Wis. **NIAGARA MILL.** S. P., at mill. Six 1500-lb. Beating and two Jordan engines; two 156-inch Fourdriniers. Widest trimmed sheet, 144 inches. Water and Steam. News and Manila. 140,000 lbs. 24 hours. Also Ground Wood and Sulphite Fibre. (Product sold exclusively through the General Paper Co., Chicago.)

OCONTO FALLS—Oconto Co.

Pop. 1,500. On C. & N. W. RR. M. O. and Tel. and Telephone office; Am. Ex. **FALLS MANUFACTURING CO.** (A. C. Merryman, Pres.; Geo. O. Bergstrom, Vice-Pres.; E. A. Edmonds, Treas. and J. H. Delbridge, Sec. and Mgr.) Six 1000-lb. Beating and two Refining engines; one 90-inch and one 108-inch Fourdriniers. Widest trimmed sheet, 100 inches. Water and Steam. Manila and Fibre. 60,000 lbs. 24 hours. Also Ground Wood and Sulphite Fibre. (Product sold exclusively through General Paper Co., Chicago.)

HIGHEST GRADE BRIMSTONE Average Analysis **SULPHUR** 99.9 per cent. Organic Matter 1 per cent.
Absolutely free from Arsenic or Selenium. Write for particulars to
UNION SULPHUR CO., Main office, 82 Beaver St., New York. Mines, Calcasieu Parish, La.

FAIRBANKS & MOODY
150 NASSAU ST. NEW YORK
INDUSTRIAL ENGINEERS
PAPER AND PULP MILLS, HYDRAULIC DEVELOPMENT, REARRANGEMENTS.

168

Wisconsin.

PARK FALLS—Price Co.

Pop. 300. On W. C. RR. M. O. and Tel. office; nearest bank, Butternut, 3 miles; Nat. Ex.

FLAMBEAU PAPER CO. (Wm. P. Harper, Pres.; Scranton Stockdale, Vice-Pres.; E. P. Sherry, Sec. and Treas.) FLAMBEAU MILL. S. P., at mill. Three 1000-lb. Beating and one Refining engines; one 107-inch Fourdrinier. Widest trimmed sheet, 98 inches. Width of Super Calenders, 102 inches. Water and Steam. Hanging, News and Novel. 40,000 lbs. 24 hours. Also Ground Wood. (Product sold exclusively through General Paper Co., Chicago.)

PORT EDWARDS—Wood Co.

Pop. 1,161. On C., M. & St. P.; M. & S. E. RR. M. O. and Tel. office; nearest bank, Grand Rapids, 4 miles; Am. and U. S. Ex.

EDWARDS MANUFACTURING CO., THE JOHN. Incorporated. (Lewis M. Alexander, Pres.; John McNaughton, Vice-Pres.; Frank Garrison, Sec. and Treas.) S. P., Port Edwards. Five 1000-lb. and three Jordan engines; one 104-inch and one 116-inch Machine. Widest trimmed sheet, 108 inches. Water and Steam. News. 80,000 lbs. 24 hours. Also Ground Wood. (Product sold exclusively through General Paper Co., Chicago.)

RHINELANDER—Oneida Co.

RHINELANDER PAPER CO. (A. W. Brown, Pres.; Paul Brown, Sec.; E. A. Edmonds, Treas. and Mgr.) S. P., at mill. Eight Refining engines; one 110-inch and one 120-inch Fourdriniers. Water and Steam. News. 100,000 lbs. 24 hours. Also Ground Wood and Sulphite Fibre. (Product sold exclusively through the General Paper Co., Chicago.)

SHAWANO—Shawano Co.

Pop. 1,363. On O. Branch of C. & N. RR. M. O. and Tel. office; Am. Ex.

WOLF RIVER PAPER AND FIBRE CO. (W. C. Zachow, Pres.; Aug. Anderson, Vice-Pres.; F. D. Naber, Treas., Sec. and Gen. Mgr.) MILL NO. 3. S. P., at mill. Three 1200-lb. Beating and one Refining engines; one 108-inch Fourdrinier. Widest trimmed sheet, 102 inches. Steam. Fibre Wrapping and Specialties. 40,000 lbs. 24 hours. Also Ground Wood and Sulphite Fibre.

STEVENS POINT—Portage Co.

Pop. 9,524. On W. C.; G. B. & W. RR. M. O. and Tel. office; U. S., Nat., and Am. Ex.

PLOVER PAPER CO. (Geo. A. Whiting, Pres.; F. E. Bosworth, Vice-Pres.; C. E. Edwards, Treas.; C. A. Babcock, Sec.) Address, Menasha. S. P., Stevens Point. Sixteen 1200-lb. Beating and three Refining engines; one 113-inch and one 115-inch Fourdriniers. Widest trimmed sheet, 106 inches. Width of Super Calenders, up to 65 inches. Water and Steam. Loft Dried Bond, Writing and Envelope, Mimeograph, Egg Shell and Antique Laid and Super Calendered and Machine Finished Book. 50,000 lbs. 24 hours.

DARMSTADT, SCOTT & COURTNEY, Packers and Importers of all Grades of Paper Stock, 152 SOUTH ST., NEW YORK.

CHINA CLAY

FINE QUALITY.
CAPACITY, 150 TONS DAILY.

HIGH RETENTION.

PHILADELPHIA CLAY CO.,

1201 Chestnut St., Philadelphia.

Paper Mills in the United States.

169

WISCONSIN RIVER PAPER AND PULP CO. (Geo. A. Whiting, Pres.; W. T. Whiting, Vice-Pres.; C. A. Babcock, Sec. and Treas.) P. O. address, Menasha. S. P., at mill. Six 1200-lb. Beating and two Refining engines; one 108-inch and one 120-inch Fourdriners. Water and Steam. Hanging and News. 90,000 lbs. 24 hours. Also Ground Wood. (Product sold exclusively through General Paper Co., Chicago.)

TOMAHAWK—Lincoln Co.

Pop. 2,291. On C., M. & St. P.; and M. T. & W. RR.; also connections with N. W. and Soo lines and Western Ex. M. O. and Tel. office; Am. and U. S. Ex.

TOMAHAWK PULP AND PAPER CO. (C. B. Pride, Pres.; A. M. Pride, Treas.; Wm. Eibel, Jr., Sec.) S. P., at mill. Two 600-lb. engines: one 76-inch Fourdrinier. Widest sheet made, 70 inches. Water. Roll News. 24,000 lbs. 24 hours. Also Ground Wood. (Product sold exclusively through General Paper Co., Chicago.)



FIRE HOSE—RUBBER, COTTON, LINEN.

MANUFACTURED BY BOSTON BELTING COMPANY,
BOSTON, NEW YORK AND BUFFALO.

NEW YORK OFFICE, 277 BROADWAY
MILL AT WHITEFANY, N. J.

R. B. McEWAN, Pres. R. W. McEWAN, V.-Pres. ARTHUR McEWAN, Treas.
FRANK McEWAN, Sec'y. FRED McEWAN, Asst. Sec'y. J. L. McEWAN, Gen. Mgr.

McEWAN BROS., Inc. MANUFACTURERS OF NEWS & FOLDING PAPER BOX BOARDS

THE AMERICAN STATIONER

Published Every Saturday.

ESTABLISHED IN 1874.

40 TO 48 PAGES.

\$2.00 A YEAR.

TRIAL SUBSCRIPTION, THREE MONTHS FOR 25 CENTS.

THE AMERICAN STATIONER is the oldest and by far the best publication in its field, with a circulation bigger than all the rest combined.

It aims to give the Jobber and Retail Stationer just the information that will enable him to buy and replenish his stock intelligently and cheaply.

It tells all about the Standard Goods and about the Novelties in Stationery, Papeteries, Calendars, Christmas Cards, Valentines, Toys and Games, Fancy Goods and Stationers' Specialties.

It gives the Freshest News about the New Books, Magazines and Forthcoming Publications that the Stationers can sell.

It offers Practical Hints about Window Dressing, the Artistic Display of Goods, and the like.

PUBLISHED BY

THE LOCKWOOD TRADE JOURNAL COMPANY.

 Specimen Copy sent free to any address.

THE PAPER TRADE

Established
in 1872

JOURNAL PRICE,
\$4 A YEAR

PUBLISHED EVERY THURSDAY

A WEEKLY JOURNAL for Paper Makers, Managers of Mills, Manufacturers of Mill Machinery, and Dealers in Paper and Paper Makers' Supplies. Practical information regarding Paper and Pulp, Manufacture, the Chemistry of Paper Making, Illustrations of New Mechanical Appliances, and Technical Queries and Answers.

Fullest News Reports of what is going on in the Paper Trade at Home and Abroad.

The World's Commercial Intelligence relating to Mill Construction and the Paper and Allied Trades.

Financial Notes on the Money Market and the Securities in which the trade is interested.

Dependable Market Reports, with Quotations of Wood Pulp, Rags, Chemicals and all Raw Materials used in Paper Making.

A Weekly Record of Imports at and Exports from United States Ports.

THE PAPER TRADE JOURNAL far surpasses any journal in the trade, either at home or abroad, in the following particulars: In the amount of reading matter it contains; in the number of illustrated articles on the mechanical and chemical features of the art of paper making; in the fullness and completeness with which it covers the home and foreign news of the trade.

PUBLISHED BY

THE LOCKWOOD TRADE JOURNAL COMPANY

 Specimen Copy sent free
to any address

150 Nassau Street, New York

ESTABLISHED 1837

CHARLES S. BARTON,

PRESIDENT AND TREASURER

INCORPORATED 1867

GEORGE S. BARTON

SECRETARY.

Rice, Barton & Fales Machine & Iron Co.

WORCESTER, MASS.

BUILDERS OF THE HIGHEST GRADE OF

Fourdrinier and Cylinder Paper Machines and Pulp Drying Machines.

CALENDER ROLLS. STUFF, SUCTION AND FAN PUMPS. HILL PATENT DIAGONAL CUTTERS. REVOLVING CUTTERS AND LAYBOYS. PNEUMATIC REWINDERS FOR SMALL ROLLS. DOUBLE DRUM WINDERS. PATENT TOP SLITTERS AND DOUBLE EDGE SLITTERS.

PATENTED MAGNETIC SEPARATORS
FOR REMOVING IRON FROM PULP.

EMERSON MANUFACTURING CO.

IMPROVED
Jordan Engines

**HOLLAND
BEATING
ENGINES**

Of improved type, embodying many new features
of undoubted value

THEY CANNOT BE EXCELLED

A FULL LINE OF

Paper Mill Machinery

INCLUDING

**FOURDRINIER and
CYLINDER MACHINES**

Special attention given to alterations and reconstruction work
on Fourdrinier and Cylinder Machines.

Emerson Manufacturing Co.

LAWRENCE, MASS.

WALLACE WHITE, Manager.

LAWRENCE, MASS.

No Hand Beating Engines

Embodying our new style BACKFALL AND APRON, the use of which will surely demonstrate their PRACTICAL VALUE. We have lately added other valuable features which greatly increase the efficiency of these engines. We build them in iron, cypress or pine.

**:: PAPER ::
MACHINES**

Our patterns are new and heavy and the machines are constructed in the most thorough and substantial manner.
Plans and estimates cheerfully given.

CALENDERS

New
Designs
For
Calender
Frames



ATTRACTIVE
IN
APPEARANCE

PRACTICAL
IN
USE

SAVAGE PATENT STUFF CHESTS, HORIZONTAL AND UPRIGHT STUFF CHESTS, WET MACHINES, VATS AND DRAINERS, DRYERS, BOARD CALENDERS

PULLEYS AND SHAFTING, CYLINDER MOULDS, BARS AND PLATES, JORDAN FILLING, STUFF PUMPS, CENTRIFUGAL PUMPS

Emerson Manufacturing Co.

LAWRENCE,

MASS.

JAS. LANIGAN, Jr., Pres. and Treas.

THE
United Alkali Co.
LIMITED

30 James Street, Liverpool
ENGLAND

MANUFACTURERS OF THEIR VARIOUS BRANDS OF

Bleaching Powder



SOLE SELLING AGENTS FOR THE UNITED STATES AND CANADA

J. L. and D. S. RIKER INC.

46 Cedar Street

NEW YORK

ARE SUPERIOR TO ALL OTHERS. ALL SIZES IN STOCK.
LOMBARD & CO., Importers & Manufacturers, 236 & 238 A Street, Boston.

PAPER MILLS

IN THE

DOMINION OF CANADA.

ONTARIO.

BELLEVILLE—Hastings Co.

Pop. 9,914. On G. T. RR. M. O. and Tel. office; Can. and Dom. Ex.

LAZIER PAPER MILLS, LIMITED. MOIRA MILL. S. P., Belleville, ½ mile. Two 500-lb. engines; one 56-inch Double Cylinder. Widest trimmed sheet, 54 inches. Water. Manila, Brown Wrapping and Straw. 5000 lbs. 24 hours.

CAMPBELLFORD—Northumberland Co.

Pop. 2,424. On Midland Div. G. T. RR. M. O. and Tel. office; Can. and Dom. Ex.

NORTHUMBERLAND PAPER AND ELECTRIC CO., LIMITED. (G. B. Smith, Pres., Toronto; A. A. Mulholland, Managing Director.) S. P., at mill. One 500-lb., one 700-lb. and five 1000-lb. Beating, and two Refining engines; one 44-inch Double Cylinder and one 86-inch Four Cylinder. Widest trimmed sheet, 68 inches. Water. Straw Board, Pulp Board, Binders' Board, Building Paper, Sheathing Felt, Carpet Lining, Egg Cases and Fillers. 50,000 lbs. 24 hours.

CORNWALL—Stormont Co.

Pop. 5,944. On G. T.; O. & N. Y. RR. Cornwall Canal. M. O. and Tel. office; Can. Ex.

TORONTO PAPER MANUFACTURING CO. (John R. Barber, Pres. and Mng. Dir., Georgetown; Charles Riordan, Vice-Pres., St. Catharines; E. Trout, Sec. and Treas., Toronto; Forbes Wood, Supt.) S. P., at mill. Seven 800-lb., five 900-lb., two 1000-lb., two 1400-lb. Beating and four Jordan engines; one 72-inch, one 86-inch and one 90-inch Fourdriners. Width of Super Calenders, up to 52 inches. Widest trimmed sheet, 80 inches. Water and Steam. Writing, Bond, Bristol, Cover, Colored Envelope, Lithograph and Book. 40,000 lbs. 24 hours. Also Sulphite Fibre.

DUNDAS—Wentworth Co.

Pop. 3,546. On S. Div. of G. T.; T. H. & B. RR. M. O. and Tel. office; Can. and Dom. Ex.

FISHER, JOHN, & SON. GORE PAPER MILLS. One 700-lb. and two 900-lb. and two Refining engines; one 72-inch Double Cylinder. Water and Steam. Hardware, Manila Rope, Wrapping and Wax. 12,000 lbs. 24 hours.

DECKLE STRAPS.

MANUFACTURED BY BOSTON BELTING COMPANY,
BOSTON, NEW YORK AND BUFFALO.

JOSEPH H. WALLACE, C.E. A. U. JAAGSTAD, M.E. VITOGO BREWSEN, PH.D.

ASSOCIATED INDUSTRIAL ENGINEERS AND CHEMISTS.

TEMPLE COURT BLDG., NEW YORK, N. Y.

CABLE A.DRESS, "TRIFLEX," NEW YORK.

Lombard's English Newcastle Pulp Stones

THE MANHATTAN RUBBER MFG. CO. M'FRS
18 VESEY STREET, NEW YORK
CHICAGO BRANCH
103 LAKE STREET

COUCH ROLLS, Superior to Any Made

210

Ontario.

FRANKFORD—Hastings Co.

Pop. 600. On C. O. RR. M. O. and Tel. office; nearest bank, Trenton; Can. Ex.

TRENT RIVER PAPER CO., LIMITED. (Robert Kilgour, Pres.; C. S. Gzowski, Vice-Pres.; W. S. Miller, Managing Director.) S. P., at mill. Three 1500-lb. and two Jordan engines; one 102-inch Four Cylinder. Widest trimmed sheet, 93 inches. Water. Straw and Wood Board. 40,000 lbs. 24 hours. Also Ground Wood.

GEORGETOWN—Halton Co.

Pop. 1,500. On G. T. RR. M. O. and Tel. office; Can. Ex.

BARBER, WILLIAM, & BROTHERS. (John R. Barber, Owner.) Two mills. GEORGETOWN PAPER MILL. S. P., at mill. Two 1000-lb. and two 1200-lb. Beating and three Refining engines; one 60-inch and one 72-inch Fourdriners. Widest trimmed sheet, 70 inches. Water, Steam and Electricity. Machine Finished Book, Laid and Wove Envelope, Lithograph, Label, Cover and Poster. 17,000 lbs. 24 hours. Also Soda Fibre.

GLEN MILLER—Hastings Co.

Pop. 1,000. On C. O. RR. Tel., M. O. and Ex. offices and nearest bank, Trenton, 3 miles.

MILLER BROTHERS CO., LIMITED, THE. (William T. Miller, Pres.; J. R. Walker, Vice-Pres.; H. C. Russell, Sec. and Treas.; P. Miller, Mill Mgr.) S. P., at mill. Four 750-lb. and two Jordan engines; one 78-inch Board Machine. Widest trimmed sheet, 63 inches. Water. Straw Board, Wood Pulp Board and Egg-Case Fillers. 24,000 lbs. 24 hours. Also Ground Wood.

KEEWATIN—Rainy River District.

Pop. 1,416. On C. P. RR. M. O. and Tel. offices. Dom. Ex.

KEEWATIN POWER CO. (Pres. R. Fuller, Hamilton; Vice-Pres., John Mather, Ottawa; Treas., R. A. Mather, Keewatin.) Offices, Hamilton. (Paper and Pulp mills to be erected.)

MERRITTON—Lincoln Co.

Pop. 2,200. On G. T.; N. St. C. & T. RR. M. O. and Tel. office; nearest bank, St. Catharines, 2 miles; Can. Ex.

LINCOLN PAPER MILLS CO., LIMITED. (S. D. Woodruff, Pres.; J. Conlon, Vice-Pres.; Wm. M. Shea, Sec.; W. D. Woodruff, Treas.) P. O. address, Merritton. Six 1000-lb., two 1500-lb. and one Jordan engines; one 92-inch Three Cylinder. Water, Rope Manila and Wrapping. 14,000 lbs. 24 hours.

RIORDON PAPER MILLS, LIMITED. (Chas. Riordon, Pres.; John G. Riordon, Vice-Pres.; Carl Riordon, Sec. Treas.) Two mills. MERRITTON PAPER MILLS. S. P., at mill. Six 800-lb. Beating and three Refining engines; one 72-inch Cylinder, and one 72-inch and one 90-inch Fourdriners. Widest trimmed sheet, 75 inches. Water and Steam. News, Hanging, Manila, Wrapping and Building. 72,000 lbs. 24 hours. Also Ground Wood and Sulphite Fibre.

FOURDRINER WIRES

WRITE FOR PRICES.

FEDERAL WIRE CLOTH CO., M'rs., 11 to 19 Passaic Ave., NEWARK (Harrison), N. J.

ARE SUPERIOR TO ALL OTHERS. ALL SIZES IN STOCK.

LOMBARD & CO., Importers & Manufacturers, 236 & 238 A Street, Boston.

Paper Mills in Canada.

211

MILLE ROCHES—Stormont Co.

Pop. 450. On G. T. RR. Tel. and M. O. offices; nearest bank, Cornwall, 5 miles.

CORNWALL MANUFACTURING CO. (M. P. Davis, Pres.; S. Greenwood, Vice-Pres. and Mng. Director.) 120-inch Fourdrinier. Book, Writing and Envelope. 30,000 lbs. 24 hours.

NEWBURGH—Addington Co.

Pop. 800. On Bay of Quinte RR. M. O. and Tel. office; nearest bank, Napanee, 7 miles; Can. and Dom. Ex.

THOMSON PAPER CO. (George B. and J. M. Thomson.) S. P., at mill. Two 300-lb., one 800-lb. Beating and one Jordan engines; one 62-inch Fourdrinier. Widest sheet made, 56 inches. Water. News, Grey, Brown, Red Brown, Fibre Manila, Tea and Scribbling. 13,000 lbs. 24 hours.

OTTAWA—Carleton Co.

Pop. 59,928. On E. Div. C. P. C. A., and O. & N. Y. R.R. M. O. and Tel. offices; Am. Can. and Dom. Ex.

BOOTH, J. R. Paper mill now in course of construction. Also Ground Wood.

ST. CATHARINES—Lincoln Co.

Pop. 10,380. On G. T.; N. C. RR.; Welland Canal. M. O. and Tel. office; Can. Ex.

KINLEITH PAPER CO. (W. J. Gage, Pres.; W. P. Gundy, Vice-Pres. and Mng. Director; F. H. Gage, Sale Agent; H. A. Rackford, Mgr.; F. J. Finlay, Supt.) S. P., N. C. and G. T. Railways and Welland Canal. One 500-lb., seven 1000-lb. Beating and two Refining engines; one 76-inch and one 96-inch Fourdrinier. Widest trimmed sheet, 86 inches. Width of Super Calenders, 50 inches. Water, Steam and Electricity. Book, Bond, Lithograph and Writing. 32,000 lbs. 24 hours.

LINCOLN PAPER MILLS CO., LIMITED. (S. D. Woodruff, Pres.; J. Conlin, Vice-Pres.; Wm. M. Shea, Sec.; W. D. Woodruff, Treas.) P. O. address, Merritton. B. S. P., Merritton, G. T. and N., St. C. & T. RR. Four 1200-lb. and one Jordan engines; one 78-inch Harper. Water. Manilla and News. 10,000 lbs. 24 hours.

STRATHCONA—Addington Co.

Pop. 350. On Bay of Quinte RR. Tel. office; M. O. and Ex. office and nearest bank, Napanee, 5 miles.

FINLAY, W. J. & CO. (W. J. Finlay.) S. P., at mill. One 500-lb. and one 700-lb. Beating and one Jordan engines; one 76-inch Cylinder. Widest trimmed sheet, 64 inches. Water and Steam. Manilla and Wrapping. 10,000 lbs. 24 hours.

STURGEON FALLS—Nipissing District.

Pop. 1,500. On C. P. RR. M. O. and Tel. office; Dom. Ex.

IMPERIAL PAPER MILLS OF CANADA, LIMITED. (A. B. Craig, Pres.; I. B. Hosford, Vice-Pres.) **STURGEON FALLS MILL.** Four 1500-lb. Beating and two Refining engines; two 120-inch Fourdriniers. News and Hanging. 100,000 lbs. 24 hours. Also Ground Wood.

JOSEPH E. WALLACE, C.E. A. V. JAASTAD, M.E. VIGGO DREWSEN, P.E.D.

ASSOCIATED INDUSTRIAL ENGINEERS AND CHEMISTS.

TEMPLE COURT BLDG., NEW YORK, N. Y.

CABLE ADDRESS, "TRIPLEX," NEW YORK.

JOHN H. LYON & CO. 174 DUANE STREET, NEW YORK. BROWN BOLLED SODA, SULPHITE BLEACHED AND UNBLEACHED ALSO STRAW PULP

Lombard's English Newcastle Pulp Stones

41 Park Row,
NEW YORK.

IMPORTERS OF
SULPHITE and SODA PULPS, LINEN and
COTTON BAGS, JUTE STOKES, SIZING, &c.

CASTLE, GOTTHEIL & OVERTON }

212

Ontario and Quebec.

THOROLD—Welland Co.

Pop. 2,273. On G. T., N. C. RR. Welland Canal M. O. and Tel.; Can. Ex.

MONTROSE PAPER CO., LIMITED. (W. G. Finlay, Pres.; Frederick W. Groves, Vice-Pres.; W. G. Warren, Sec.-Treas.) **MONTROSE MILL.** S. P., at mill. Four 1000-lb. and one 1600-lb. Beating and one Jordan engines; one 92-inch Fourdrinier. Widest trimmed sheet, 84 inches. Water. Bond, Book, Lithograph and Flat Writing. 16,000 lbs. 24 hours.

TORONTO—York Co.

Pop. 209,000. On G. T. and C. P. RR.; also vessels. M. O. and Tel. office; Can. and Dom. Ex.

DON PAPER MILLS CO. (Henrietta Thomson.) Address, 8 Lombard street, Toronto. Two mills. **DON PAPER MILLS.** S. P., Toronto, 3 miles. Four 450-lb. Beating and one Refining engines; one 84-inch Harper Fourdrinier. Widest trimmed sheet, 75 inches. Water and Steam. News and Wrapping. 12,000 lbs. 24 hours.

SAULT STE. MARIE—Algoma District.

Pop. 12,000. On S. Ste. M. Div. C. P. R.R. M. O. and Tel. offices; Dom. Ex.

SAULT STE. MARIE PULP AND PAPER CO. (W. N. Sawyer, Gen. Mgr.; J. S. Wynn, Gen. Auditor; A. H. Chitty, Asst. Treas.; W. H. Cowell, Pur. Agt.; J. G. Sutherland, Sales Agt.; A. E. Millington, Gen. Supt.) S. P., at mill. Two 1000-lb. Beating and one Refining engines; one 74-inch Cylinder. Widest trimmed sheet, 72 inches. Water. Sheathing, White and Colored, and Tarred Papers. 20,000 lbs. White Sheathing and 40,000 lbs. Tarred. Also Ground Wood and Sulphite Fibre.

WEST FLAMBORO—Wentworth Co.

Pop. 353. Stage from Dundas. M. O. and Tel. office, and nearest bank, Dundas, 3 miles; Can. and Dom. Ex.

STUTT, JAMES, & SONS. (James Stutt, Sr.) Two mills. **WENTWORTH PAPER MILLS.** S. P., Dundas, 3 miles. Two 1000-lb. Beating and one Refining engines; one 54-inch Cylinder. Widest trimmed sheet, 50 inches. Water and Steam. Carpet Felt, Fly Felt, Building and Cap. 6000 lbs. 24 hours.

QUEBEC.

EAST ANGUS—Compton Co.

Pop. 1,400. On Quebec Central RR. M. O. and Tel. office; nearest bank, Cookshire, 6 miles.

ROYAL PAPER MILLS CO., LIMITED. (F. P. Buck, Pres. and Gen. Mgr.; W. H. Learned, Asst. Gen. Mgr.; J. E. Palmer, Sec.-Treas.) **ROYAL MILL.** S. P., East Angus. Five 1000-lb. and two Washing, one 1500-lb. Bleaching and two Jordan engines; one 84-inch and one 96-inch Fourdriners. Widest trimmed sheet, 82 inches. Width of Super Calenders up to 84 inches. Water and Steam. Book, Cover, Envelope and Writing. 30,000 lbs. 24 hours. Also Ground Wood and Soda Fibre.

UNION TALC CO.,

Mines and Mills. GOUVERNEUR, N. Y.
Offices. - 149 BROADWAY, N. Y.

MINERS AND MANUFACTURERS

FINEST GRADES OF AGALITE.

GRAND MERE—Champlain Co.

Pop. 5,000. On C. P. and G. N. RR. M. O. and Tel. offices; Dom. Ex.

LAURENTIDE PAPER CO., LIMITED. (Sir Wm. C. Van Horne, Pres.; George Chahoon, Jr., Vice-Pres.; E. Alexander, Sec.; W. F. Robinson, Treas.; F. H. Russell, Mgr. Sales.) S. P., Grand Mere. Seventeen 1300-lb. Horne-Beating and six Jordan engines; one 90-inch, one 100-inch, one 110-inch, one 120-inch, one 124-inch Fourdriners, and two 120-inch Cylinders. Widest trimmed sheet, 117 inches. Water. News, Folding Wood Boards, Fibre and Sheathing. News 240,000 lbs., Boards, 100,000 lbs. 24 hours. Also Ground Pulp and Sulphite Fibre.

HULL—Wright Co.

Pop. 13,451. On C. P.; C. A.; O. & N. Y.; O. A. & P.; O. & G. RR. M. O. and Tel. office; Dom. and Canadian Ex.; Cable and Long Distance Tel.

EDDY CO., THE E. B., LIMITED. Incorporated. (E. B. Eddy, Pres.; S. S. Cushman, Vice-Pres.; W. H. Rowley, Sec.-Treas.; G. H. Millen, Gen. Mech. Supt.; J. J. Gormully, Q. C. Solicitor.) S. P., at mills and at Ottawa. Twelve 1000-lb. and eight 1500-lb. Beating, four 1500-lb. Washing and eleven Jordan engines; one 84-inch Harper Fourdrinier, three 100-inch and one 115-inch Fourdriners, one 84-inch Double and one 96-inch Six Cylinders. Width of Super Calenders, 50 inches. Water, Steam and Electricity. Ledger, Writing, Litho, Book, News, Poster, Drug, Tea, Cover, Manila, Brown Wrapping, Tissue Manila, Tissue, Toilet, Card-board, Wood Pulp Board, Flour Sack, Copying Tissue and Card Middles. 175,000 lbs. 24 hours. Also Ground Wood and Sulphite Fibre.

JOLIETTE—Joliette Co.

Pop. 3,347. On C. P. and G. N. RR. M. O. and Tel. office; Dom. Ex.

McARTHUR, ALEX., & CO. (Alex. McArthur.) P. O. address, 82 McGill street, Montreal. JOLIETTE PAPER MILLS. S. P., station. Four 700-lb., two 800-lb. Horne and two Jordan engines; one 68-inch Three Cylinder and one 84-inch Fourdriners. Widest trimmed sheet, 76 inches. Water and Steam. Hanging, Fibre, Wrapping, Sheathing, Manilla and News. 40,000 lbs. 24 hours.

JONQUIERES—Chicoutimi Co.

Q. & L. St. J. RR. Tel. office; M. O. and nearest bank Chicoutimi, 10 miles.

JONQUIERES PULP CO. (William Price, Pres.; Robert Richie, Vice-Pres.; H. W. Racey, Mng. Director; W. S. Robertson, Sec.; F. W. Denison, Gen. Supt.) S. P., at mill. Three 1200-lb. Beating engines; one 70-inch Six Cylinder. Water. Card Board. 50,000 lbs. 24 hours. Also Ground Wood.

LACHUTE MILLS—Argenteuil Co.

Pop. 2,500. On C. P. & G. N. RR. M. O., Tel. office and nearest bank, Lachute, 1 mile; Dom. and Can. Ex.

THE J. C. WILSON & CO., LIMITED. Office, 700 Craig street, Montreal. LACHUTE PAPER MILLS. S. P., at mill. Thirteen 500-lb., seven 1000-lb. and four Jordan engines; one 76-inch Harper and one 86-inch Fourdriners; one 78-inch Four and one 94-inch Double Cylinders. Water and Steam. Jute, Bag, Tissue, Envelope, Fibre, Tag, Flour Sack, News, Red Brown and Bag Brown. 60,000 lbs. 24 hours. Also Ground Wood.

RUBBER VALVES.

MANUFACTURED BY BOSTON BELTING COMPANY,
BOSTON, NEW YORK AND BUFFALO.

Lombard's English Newcastle Pulp Stones

M. GOTTESMAN
FOREIGN
AND
DOMESTIC
RAGS AND PAPER STOCK
53 PARK ROW, NEW YORK.

214

Quebec.

MONTREAL—Hochelaga Co.

Pop. 290,000. On G. T.; C. P.; D. & H.; C. V.; N. Y. C. RR. M. O. and Tel. office; U. S. & Can., Dom. and Nat. Ex.

DOMINION PAPER CO. (F. P. Currie, Pres.; Robert Currie, Vice-Pres. and Gen. Mgr.) KINGSEY FALLS MILLS. S. P., Kingsey Station. Three 1000-lb. Beating engines; two 72-inch Cylinders. Widest trimmed sheet, 64 inches. Water and Steam. Brown and Manila Wrapping, Fibre, Hardware and Sheathing. 20,000 lbs. 24 hours. Also Ground Wood and Soda Fibre.

PONT ROUGE—

Pop. 1,800. On Q. Div. C. R. RR. M. O. and Tel. office. Nearest bank, Quebec, 25 miles; Dom. Ex.

MONTREAL PAPER CO. Office, St. Bazile. (Emile R. Pepin and T. Parkin Bishop.) MILL NO. 3. S. P., at mill. Seven 500-lb. Beating and one Refining engines; one 90-inch Cylinder. Widest trimmed sheet, 84 inches. Water. Building, Carpet Lining, Felts, Roofing, Sheathing and Wrapping. 32,000 lbs. 24 hours.

PORT NEUF—Port Neuf Co.

Pop. 1,500. On Q. Div. of C. P. RR. M. O. and Tel. office; nearest bank, Quebec, 35 miles; Dom. Ex.

FORD, JOSEPH, & CO. (Jos., Sr., Jos., Jr., and Thos. F.) Three mills. NO. 1 MILL. S. P., C. P. RR., $\frac{1}{2}$ mile. One 600-lb. Beating and one Refining engines; one 72-inch Fourdrinier. Widest trimmed sheet, 67 inches. Water. Hanging, News and Wrapping. 10,000 lbs. 24 hours. NO. 2 MILL. S. P., siding, $\frac{1}{4}$ mile. Two 600-lb. Beating and one Refining engines; one 64-inch Fourdrinier. Widest trimmed sheet, 59 inches. Water. Hanging, News and Wrapping. 10,000 lbs. 24 hours. GLENFORD MILLS. On Ste. Anne River. S. P., station. One 96-inch Board Machine. Wood Pulp Board. 20,000 lbs. 24 hours. Also Ground Wood.

FORD, ROWLAND. WOOD END FELT MILL. S. P., by railway $\frac{1}{2}$ mile, by water $\frac{3}{4}$ mile. One 500-lb. and one 600-lb. Beating engines; one 72-inch Cylinder. Widest trimmed sheet, 68 inches. Water. Roofing Felt, Sheathing and Wrapping. 8000 lbs. 24 hours.

MONTREAL PAPER CO. Office, St. Bazile of Port Neuf. NO. 2 MILL. S. P., siding at mill. Four 500-lb. Beating and one Jordan engines; one 72-inch Cylinder. Widest trimmed sheet, 72 inches. Water. Building, Carpet Lining, Felts, Roofing, Sheathing and Wrapping. 15,000 lbs. 24 hours.

PORT NEUF PAPER CO. (Peter, Jos., Sr., Jos., Jr., and Thomas Ford.) S. P., Port Neuf. Two 500-lb. engines; one 64-inch Double Cylinder. Widest trimmed sheet, 62 inches. Water. Straw Board, Building, Carpet and Roofing Felt. 10,000 lbs. 24 hours.

FEDERAL WIRE CLOTH CO., Manufacturers
FOURDRINIER WIRES, CYLINDER MOULDS
11 to 19 Passaic Avenue, NEWARK (Harrison Station), NEW JERSEY

Paper Mills in Canada.

215

SAULT AU RECOLLET—Hochelaga Co.

Pop. 3,500. On C. P. RR. M. O. and Tel. office; nearest bank, Montreal, 7 miles; Dom. Ex.

WALKER, J. R., & Co., 35 Common street, Montreal. (J. R. Walker, B. P. Walker; James Hewton, Mgr.) SAULT AU RECOLLET PAPER MILL S. P., at mill. Five 600-lb. Beating and one Jordan engines; one 44-inch and one 74-inch Cylinders. Widest trimmed sheet, 72 inches. Water and Steam. Roofing, Deadening and Carpet Felt, Sheathing, and Friction, Gray, and Leather Board. 16,000 lbs. 24 hours.

SHAWENEGIN FALLS—St. Maurice Co.

Pop. 2,000. On G. N. RR. M. O. and Tel. office; Ex.

BELGO-CANADIAN PULP AND PAPER CO., LTD. (H. Biermans, Gen. Mgr.) S. P., at mill. Four 2000-lb Beating and one Refining engines; two 128-inch Fourdriners. Widest trimmed sheet, 118 inches. Water. News. 100,000 lbs. 24 hours. Also Ground Wood.

ST. ADELE—Terrebonne Co.

Pop. 2,050. On C. P. RR. M. O. and Tel. office; nearest bank, St. Jerome.

NORTHERN MILLS CO. P. O. address, Mont Rolland, Terrebonne Co., Que. (S. J. B. Rolland, Pres.; J. D. Rolland, Vice-Pres.; Jean Rolland, Mgr.) S. P., at mill. Five 1500-lb. Beating and one Refining engine; one 100-inch Fourdrinier. Width of Super Calenders, 42 inches. Water. Book, Writing, Envelope and Lithograph. 24,000 lbs. 24 hours. Also Ground Wood.

ST. RAYMOND—Port Neuf Co.

Pop. 4,000. On Q. & L. St. J. RR. M. O. and Tel. office.

ST. RAYMOND PULP CO., LTD. Office, Board of Trade Building, Montreal. (John MacFarlane, Pres. and Gen. Mgr.; A. B. MacFarlane, Asst. Manager; F. Powell, Sec.-Treas.) S. P., at mill. Four 1200-lb. Beating and one Refining engines; one 118-inch Fourdrinier. Widest trimmed sheet, 108 inches. Water. News, Hanging and Wrapping. 50,000 lbs. 24 hours. Also Ground Wood.

ST. BAZILE—Port Neuf Co.

Pop. 350. On C. P. RR. Tel. office; M. O. and nearest bank, Quebec, 30 miles; Dom. Ex.

MONTREAL PAPER CO. Office, St. Bazile of Port Neuf. NO. 1 MILL. S. P., station. Two 500-lb. engines; one 64-inch Double Cylinder. Water and Steam. Building, Carpet Lining, Felt, Roofing, Sheathing and Wrapping. 75,000 lbs. 24 hours.

ST. JEROME—Terrebonne Co.

Pop. 3,500. On C. P. and G. N. RR. M. O. and Tel. office; Dom. and Canadian Ex.

ROLLAND PAPER CO., THE. (J. D. Rolland, Pres.; Oct. Rolland, Vice-Pres.; S. J. B. Rolland, Gen. Mgr.) ROLLAND MILLS. S. P., at mill. Ten 900-lb., one 1200-lb. Beating and two Jordan engines; one 66-inch and one 84-inch Fourdriners. Width of Super Calenders, 42 inches. Water and Steam. Ledger, Bond and Linen. 15,000 lbs. 24 hours. *Canadian Lincn Ledger, Superfine Linen Record, Earnscliffe Lincn Bond.*

FAIRBANKS & MOODY
150 NASSAU ST. NEW YORK

INDUSTRIAL ENGINEERS
PAPER AND PULP MILLS, HYDRAULIC DEVELOPMENT,
RE-FORT ON CONDITIONS, RE-ARRANGEMENTS.

JOSEPH H. WALLACE, C.E. A. U. JAASTAD, M.E. VIGGO DREWER, P.E.D.

ASSOCIATED INDUSTRIAL ENGINEERS AND CHEMISTS.

TEMPLE COURT BLDG., NEW YORK, N. Y.

CABLE ADDRESS, "TRIPLEX," NEW YORK.

Lombard's English Newcastle Pulp Stones

DARMSTADT, SCOTT & COURTNEY, Packers and Importers of all Grades of Paper Stock, 184 SOUTH ST., NEW YORK.

216

Quebec, Nova Scotia and British Columbia.

ST. PAUL D'INDUSTRIE—Joliette.

Pop. 1,376 On G. N. R. R. M. O., Tel. Ex. and nearest bank, Joliette, 4 miles.

CRABTREE & SONS, EDWIN. S. P., at mill. Three 1200-lb. Beating and one Refining engines; one 92-inch Fourdrinier. Widest trimmed sheet, 84 inches. Water. High Finish Manillas and Specialties. 24,000 lbs. 24 hours.

WINDSOR MILLS—Richmond Co.

Pop. 2,800. On G. T. R. R. M. O. and Tel. office; Can. Ex.

CANADA PAPER CO., LIMITED. (Sir Hugh Montagu Allan, Pres.; F. J. Campbell, Gen. Mgr.; H. M. Thorne, Sec.-Treas.) Three mills. WINDSOR, SPRINGVALE and ST. FRANCIS. Six 400-lb., twelve 800-lb., two 1000-lb., three 2000-lb. and six Refining engines; one 66-inch, two 72-inch, one 92-inch and one 156-inch Fourdriniers. Widest trimmed sheet, 145 inches. Width of Super Calenders, 60 inches. Water and Steam. Book, Colored, News and Wrapping. 130,000 lbs. 24 hours. Also Ground Wood and Soda Fibre.

NOVA SCOTIA.

HARTVILLE—Hants Co.

Pop. 75. On D. A. R. R. M. O. and bank, Windsor; West. Ex.

ST. CROIX PAPER CO., LIMITED. (F. M. Hart, Pres.; E. P. Allison, Sec.) P. O. address, Box 227 Halifax, N. S. S. P., at mill. Six Beating and one Jordan engines; one 60-inch Four Cylinder. Widest trimmed sheet, 60 inches. Water and Steam. Wrapping, Sheathing and Wood Board. 8000 lbs. 24 hours. Also Ground Wood.

BRITISH COLUMBIA.

VICTORIA.

Pop. 24,000. On Vancouver Island. M. O. and Tel. office; B. C., N. P., Dom. and W., F. & Co. Ex.

BRITISH COLUMBIA PULP AND PAPER MILLS, LIMITED. Office, Victoria. (Herbert Carmichael, Trustee.) ALBERNI MILLS. Location, Alberni. S. P., Victoria. One 60-inch Fourdrinier. Water. (Idle and mills in hands of mortgagees.)

QUATSINO PULP AND POWER MFG. CO. (W. F. Best, Secretary). Will build mill.



UNION TALC CO.,

Mines and Mills, GOUVERNEUR, N. Y.
Offices, 149 BROADWAY, N. Y.

MINERS AND MANUFACTURERS

FINEST GRADES OF AGALITE.

MILLS MACHINE CO.

LAWRENCE, MASS.

PAPER, PULP and BOARD MILL MACHINERY

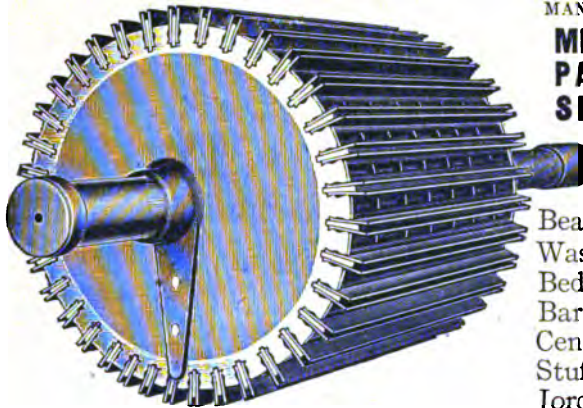

MANUFACTURERS OF
**MILLS' PATENT
PAPER MILL
SPECIALTIES**

Beating
Engines

Beater Rolls

Washing Engines

Bed Plates

Bars, Knives

Centrifugal Pumps

Stuff Pumps

Jordan Engines

Improved Wet Machines

Wheelright Patent Washer

Mellors Patent Evener

WORKMANSHIP--THE BEST

Agitators

Calenders

Cones

Clutches

Cylinder Moulds

Dryers

Heaters

Pulleys

Press Rolls

Reels

Rag Cutters

Savealls

Tanks

Shafting

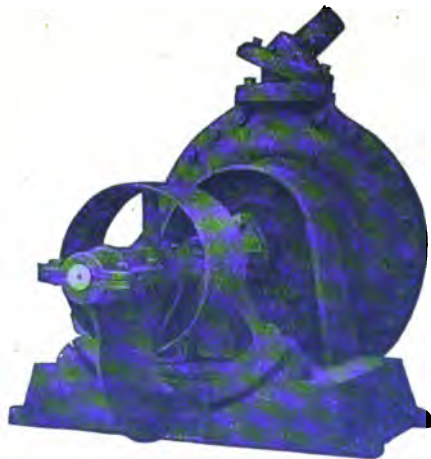

**Write Us for Catalogue Showing Largest
Line of Improved Machinery Being Built**

**COOK
WATER
TUBE
BOILER**
THE
**BEST
BOILER**
FOR
**Paper Mill
Use**

In successful operation in many pulp and paper mills.

Send for catalogue and prices

**We
Can
Save
You
Money**



**THE McNEIL BOILER COMPANY, SOLE BUILDERS
Akron, Ohio, U. S. A.**

McNEIL ROTARY BOILERS

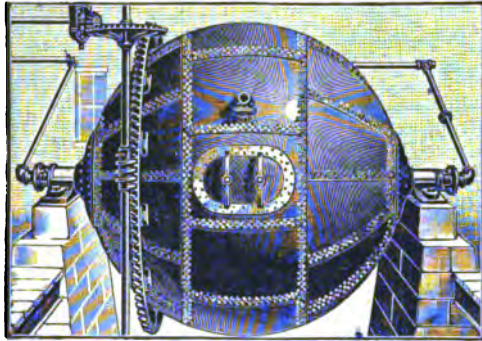

McNEIL GLOBE ROTARY BLEACHING BOILER

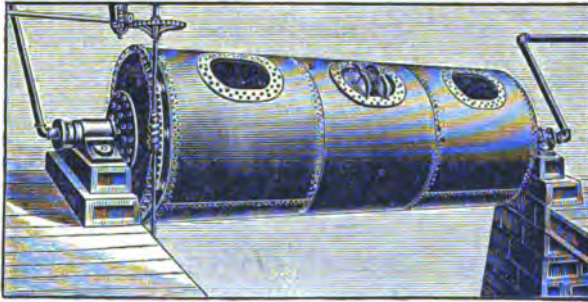

McNEIL CYLINDER ROTARY BLEACHING BOILER

We are pioneer builders of

GLOBE ROTARY BLEACHING BOILERS

having built over three-fourths of the rotaries in use in this country, Japan, China and Australia. We excel in quality of material and workmanship.

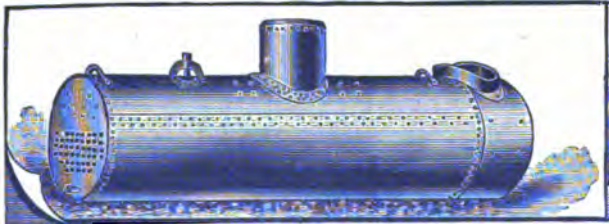

McNEIL RETURN TUBULAR BOILER

Send for Catalogue and Prices

WE CAN SAVE YOU MONEY
THE McNEIL BOILER COMPANY, Akron, Ohio,
U. S. A.

T. H. SEARS, MANAGER.

HOLYOKE STEAM BOILER WORKS

MANUFACTURERS OF ALL KINDS OF

PLATE STEEL AND IRON WORK.

HORIZONTAL TUBULAR,
MANNING VERTICAL,
TRIPLE DRAFT,
WATER TUBE and
LOCOMOTIVE

BOILERS



ROTARY BLEACHERS AND PULP DIGESTERS.



PENSTOCKS,
WHEEL CASES, STANDPIPES,
FORGINGS, CASTINGS,
GRATES, BOLTS, GASKETS AND BOILER
FITTINGS.



SEARS' PATENT EXTENSION FURNACE, FOR
BURNING SAWDUST, WOOD WASTE and BAGASSE.



Prompt Attention Given to the Inspection and Repairing of Boilers
by Competent, Capable Workmen.



HOLYOKE, MASS.

ARE SUPERIOR TO ALL OTHERS. ALL SIZES IN STOCK.
LOMBARD & CO., Importers & Manufacturers, 236 & 238 A Street, Boston.

GROUND WOOD AND CHEMICAL FIBRE MILLS

IN THE
DOMINION OF CANADA.

ONTARIO.

CORNWALL—Stormont Co.

Pop. 5,944. On G. T.; O. & N. Y. RR.; Cornwall Canal; also vessels. M. O. and Tel. office; Can. Ex.

TORONTO PAPER MANUFACTURING CO. Two Digesters; one Wet Machine. Water and Steam. Sulphite Fibre. 20,000 lbs. 24 hours. Also Paper.

FRANKFORD—Hastings Co.

Pop. 600. On C. O. RR. M. O. and Tel. office; nearest bank, Trenton, 8 miles; Can. Ex.

TRENT RIVER PAPER CO., LIMITED, THE. (Robert Kilgour, Pres.; W. S. Miller, Managing Director.) S. P., at mill. One New England Grinder. Water. Ground Wood. 10,000 lbs. 24 hours. (All used in company's paper mill.) Also Paper.

GEORGETOWN—Halton Co.

Pop. 1,509. On G. T. RR. M. O. and Tel. office; Can. Ex.

BARBER, WILLIAM, & BROTHERS. PULP MILL. S. P., $\frac{1}{2}$ mile. Two Digesters; one Wet Machine. Steam. Soda Fibre. 3000 lbs. 24 hours. Also Paper.

GLEN MILLER—Hastings Co.

Pop. 1,000. On C. O. RR. Tel., M. O. and Ex. offices and nearest bank, Trenton, 8 miles.

MILLER BROS., CO., LIMITED, THE. GLEN MILLER PULP AND PAPER MILLS. S. P., at mill. One Grinder; one Wet Machine. Water. Ground Wood. 6000 lbs. (dry) 24 hours. Also paper.

HAWKESBURY—Prescott Co.

Pop. 2,600. On C. A. and G. N. RR. M. O. and Tel. office and Ex.

RIORDON PAPER MILLS, LIMITED. S. P., at mill. Six digesters; two 108-inch Dry and two Wet Machines. Steam. Sulphite Fibre. 200,000 lbs. air dry weight, 24 hours. Also Paper.

PACKINGS FOR ALL KINDS OF JOINTS.

MANUFACTURED BY BOSTON BELTING COMPANY,
BOSTON, NEW YORK AND BUFFALO.

JOSEPH E. WALLACE, C.E. A. U. JAASTAD, M.E. VIGGO BREWSEN, P.E.D.

ASSOCIATED INDUSTRIAL ENGINEERS AND CHEMISTS.

TEMPLE COURT BLDG., NEW YORK, N. Y.

CABLE ADDRESS, "TRI. LEX," NEW YORK.

Lombard's English Newcastle Pulp Stones

THE MANHATTAN RUBBER MFG. CO. M'FRS
18 VESEY STREET, NEW YORK
CHICAGO BRANCH
103 LAKE STREET

Round or Square RUBBER PACKING

218

Ontario.

MERRITTON—Lincoln Co.

Pop. 2,200. On G. T.; N. S. & T. RR. M. O. and Tel. office; nearest bank, St. Catharines, 2 miles; Can. Ex.

RIORDON PAPER MILLS, LIMITED. (C. Riordon, Pres.; J. G. Riordon, Vice-Pres.; Carl Riordon, Sec.-Treas.) Four Mills. RIORDON PULP MILLS. S. P., Merritton. Four Voelter Grinders. Water. Ground Wood. 30,000 lbs. 24 hours. SULPHITE MILL. Four Digesters; four Wet Machines. Sulphite Fibre. 60,000 lbs. 24 hours. Also Paper. *Special High Color Clean Sulphite for Book Papers.*

NEPIGON—Thunder Bay District.

Pop. 175. C. P. RR. M. O. and Tel. office; Dom. Ex.; nearest bank, Port Arthur.

NEPIGON PULP, PAPER AND MANUFACTURING CO. (John R. Barber, Georgetown, Pres.; Paul Weidner, Detroit, Mich., Vice-Pres.; John G. Shaw, Toronto, Sec.-Treas.) Water. Ground Wood. 00,000 lbs. 24 hours. (Mill to be erected.)

OTTAWA—Carleton Co.

Pop. 59,928. On E. Div. C. P., C. A. and O. & N. Y. R. R. M. O. and Tel. offices; Am. Can and Dom. Ex.

BOOTH, J. R. Ground Wood. 50,000 lbs. 24 hours. Also Paper.

SAULT STE. MARIE—Algoma District.

Pop. 18,000. On C. P., and A. C. & H. B. RR. M. O. and Tel. office; Dom. and B. A. Ex.

SAULT STE. MARIE PULP AND PAPER CO. Three mills. MILL NO I, MILL NO. II and SULPHITE MILL. S. P., at mills. Twenty-four Grinders, two Digesters and Twenty-six Dry Machines. Water. Ground Pulp (dry), 240,000 lbs.; Sulphite Fibre, 150,000 lbs. 24 hours. Also Paper.

STURGEON FALLS—Nipissing District.

Pop 1,500. On C. P. RR. M. O. and Tel. office; Dom. Ex.

IMPERIAL PAPER MILLS OF CANADA, LIMITED. S. P., at mill. Twelve Grinders; five Wet Machines. Water. Ground Wood. 100,000 lbs. 24 hours. Also Paper.

THOROLD—Welland Co.

Pop. 2,273. On G. T.; N. C. RR.; Welland Canal. M. O. and Tel. office; Can. Ex.

DAVY, JAMES. P. O. address, Niagara Falls, N. Y. THOROLD PULP MILL. S. P., at mill. Two New England Grinders; two Wet Machines. Water. Ground Wood (dry). 16,000 lbs. 24 hours.

THOROLD PULP CO., LIMITED. (John Brown, Pres.; E. H. Morris, Vice-Pres.; Elmer E. Rowe, Sec. and Treas.) Two Grinders; two Wet Machines. Water. Ground Wood. 20,000 lbs. 24 hours.

"FEDERAL" FOURDRINIER WIRES are always reliable.
Write for prices.
FEDERAL WIRE CLOTH CO., 11 to 19 Passaic Av., NEWARK (Harrison), N. J.

Ground Wood and Chemical Fibre Mills.

219

WEBBWOOD—Algoma District.

Pop. 350. On C. P. RR. M. O. and Tel. office; nearest bank, Sudbury, 48 miles; Dom. Ex.

SPANISH RIVER PULP AND PAPER CO., LIMITED. (W. J. Shepard, Pres.; T. H. Sheppard, Sec.-Treas.) Office, Espanola. ESPANOLA PULP MILL. S. P., at Webbwood. Twenty-four Grinders; sixteen Wet Machines. Water. Ground Wood. 200,000 lbs. 24 hours.

WEST FLAMBORO—Wentworth Co.

Pop. 352. Stage from Dundas. M. O. and Tel. office and nearest bank, Dundas, 3 miles. Can. and Am. Ex.

STUTT, JAMES, & SONS. One Grinder; one Wet Machine. Ground Wood (idle); also Paper.

QUEBEC.

BUCKINGHAM—Labelle Co.

Pop. 3,000. On C. P. RR. M. O. and Tel. Dom. Ex.

MACLAREN CO., LIMITED, THE JAMES. S. P., at mill. Twelve Grinders; fourteen Wet Machines. Ground Wood. 120,000 lbs. 24 hours.

BROMPTON FALLS—Richmond Co.

On G. T. RR. M. O. and Tel. office; nearest bank, Sherbrooke, 7 miles; Canadian Ex.

BROMPTON PULP AND PAPER CO. (Geo. B. Bearce, Pres.; W. N. Munroe, Treas.) Eighteen Grinders; eighteen Wet Machines. Water. Ground Wood. 200,000 lbs. 24 hours.

CHAUDIÈRE FALLS—Levis Co.

CHAUDIÈRE FALLS PULP CO. (Hon. L. P. Pelletier, Gaspard Lemoine, H. T. Machin, H. M. Price, Frank W. Ross, Henry Atkinson, Charles King, R. Audette and Wm. A. Marsh.) Office, Quebec. Ten Grinders. Ground Wood. (Mill to be constructed.)

CHICOUTIMI—Chicoutimi Co.

Pop. 3,800. On Q. & Lake St. J. RR.; steamer from Quebec. M. O. & Tel. office.

CHICOUTIMI PULP CO. (N. Garneau, Pres.; J. E. A. Dubuc, Managing Director.) Two Mills. S. P., at mills. Twenty-nine Grinders; thirty Wet Machines. Water. Ground Wood. 300,000 lbs. (dry) 24 hours.

EAST ANGUS—Compton Co.

Pop. 1,400. On Quebec Central RR. M. O. and Tel. office; nearest bank, Cookshire, 6 miles.

ROYAL PAPER MILLS CO., LIMITED. S. P., at mill. SODA FIBRE MILL. Six Digesters; two Drying Machines. Soda Fibre. 56,000 lbs. 24 hours. GROUND WOOD MILL. One Grinder; one Wet Machine. Water and Steam. Ground Wood (dry). 4000 lbs. 24 hours.

JOSEPH E. WALLACE, C.E.

A. U. JAASTAD, M.E.

VICCOO DREWSEN, P.E.D.

ASSOCIATED INDUSTRIAL ENGINEERS AND CHEMISTS.

TEMPLE COURT BLDG., NEW YORK, N. Y.

CABLE ADDRESS, "TRIPLEX," NEW YORK.

JOHN H. LYON & CO. 174 DUANE STREET, NEW YORK. PACKERS AND BAGGING AND ROPE DEALERS IN

Lombard's English Newcastle Pulp Stones

41 Park Row,
NEW YORK.

IMPORTERS OF
SULPHITE and SODA PULPS, LINER and
COTTON BAGS, JUTE STUCKS, SIZING, &c.

CASTLE, GOTTHEIL & OVERTON }

220

Quebec.

FRASERVILLE—Temiscouata Co.

Pop. 4,175. On I. and T. RR. M. O. and Tel. office; Ex.

FRASERVILLE CO., LIMITED. (John Cook, Pres. and Mng. Director.) S. P., Intercolonial Ry., $\frac{1}{4}$ mile away. Four Grinders; four Wet Machines. Water. Ground Wood. 40,000 lbs. 24 hours.

RIVER DU LOUP PULP CO., LIMITED. (Kenneth L. Warren, Mgr.) S. P., at mill. Six Grinders; eight Hydraulic Machines. Water. Ground Wood (dry). 80,000 lbs. 24 hours. *New Process Mechanical Pulp, 10 to 15 per cent. Economy in Time and Power in Beating Engines over Ordinary Pulp.*

GRAND MERE—Champlain Co.

Pop. 5,000. On C. P. and G. N. RR. M. O. Tel. office; Dom. Ex.

LAURENTIDE PAPER CO., LIMITED. (Sir Wm. C. Van Horne, Pres.; George Chahoun, Jr., Vice-Pres.; E. Alexander, Sec.; W. F. Robinson, Treas.; F. H. Russell, Mgr. Sales.) S. P., Grand Mere. Thirty-two Grinders; three Digesters; twenty-one Wet Machines. Water. Ground Wood Pulp (dry) 260,000 lbs.; Sulphite Fibre 140,000 lbs. 24 hours. Also Paper.

HULL—Wright Co.

Pop. 13,451. On C. P.; C. A.; O. & N. Y.; O. A. & P.; O. & G. RR. M. O. and Tel. office; Dom. Ex.

EDDY CO., THE E. B., LIMITED. Incorporated. S. P., at mills. Twelve Grinders; five Digesters; nine Wet Machines. Steam, Water and Electricity. Ground Wood 100,000 and Sulphite Fibre 100,000 lbs. 24 hours. Also Paper.

JONQUIERES—Chicoutimi Co.

Q. & L. St. J. RR. Tel. office; M. O. and nearest bank, Chicoutimi, 10 miles.

JONQUIERES PULP CO. (William Price, Pres.; Robt. Richle, Vice-Pres.; H. W. Racey, Mng. Director; W. S. Robertson, Sec.; F. W. Denison, Gen. Supt.) JONQUIERES PULP MILL. S. P., at mill. Six Grinders; five Wet Machines. Water. Ground Wood (dry). 60,000 lbs. 24 hours.

LAKE MEGANTIC—Compton Co.

Pop. 1,875. On I. Div. C. P. and Q. C. RR. Tel. office; M. O., Agnes, 1 mile; Dom. Ex.

LAKE MEGANTIC PULP CO. (B. N. Farren, Pres.; W. D. Russell, Treas.; E. M. Perry, Sec.; G. M. Stearns, Supt.) Four Grinders; three Wet Machines. Water. Ground Wood. 30,000 lbs. 24 hours.

LACHUTE MILLS—Argenteuil Co.

Pop. 2,500. On C. P. and G. N. RR. M. O., Tel. office and nearest bank, Lachute, 1 mile; Dom. Ex.

CHATHAM PULP AND PAPER CO. 2 mills. S. P., Lachute Mills. ERLESVILLE PULP MILL. Twelve Grinders; six Wet Machines. Water. Ground Wood. 60,000 lbs. 24 hours. LACHUTE PULP MILL. Two Grinders; two Wet Machines. Water. Ground Wood. 10,000 lbs. 24 hours. (Mill formerly operated by Hamelin & Ayers.)

UNION TALC CO.,

Mines and Mills, GOUVERNEUR, N. Y.
Offices, 149 BROADWAY, N. Y.

MINERS AND MANUFACTURERS

FINEST GRADES OF AGALITE.

Ground Wood and Chemical Fibre Mills.

221

MONTMAGNY—Montmagny Co.

Pop. 4,000. On I. RR. M. O. and Tel. office; Am. Ex.

MONTMAGNY LIGHT AND PULP CO. (William Price, Pres.; A. Belanger, Vice-Pres.; J. Treggett, Sec.) On River du Sud. Four Grinders, four Wet Machines. Water and Steam. 86,000 lbs. 24 hours.

MONTREAL—Hochelega Co.

Pop. 290,000. On G. T.; C. P.; D. & H.; C. V.; N. Y. C. RR. M. O. and Tel. office; U. S. & Can., Dom. and Nat. Ex.

DOMINION PAPER CO. Two mills. **KINGSEY FALLS CHEMICAL FIBRE MILLS.** Three Digesters. Soda Fibre. 15,000 lbs. 24 hours. **KINGSEY FALLS WOOD PULP MILL.** One Grinder; three 72-inch Wet Machines. Ground Wood Pulp (dry). 14,000 lbs. 24 hours. Also Paper.

PERIBONCA—Chicoutimi Co.

LA CIE DE PULPE DE PERIBONCA. (Thomas du Tremblay, Pres.; And. Robitaille, Vice-Pres.; P. A. Potrin, Sec.-Treas.) Location Lac St. John. S. P., Roberval. Four Grinders; five Wet Machines. Water. Ground Wood. 40,000 lbs. 24 hours.

NICOLET FALLS—Richmond Co.

Pop. 150. Two miles from Dansville. Tel. and Ex., Dansville; nearest bank, Richmond, 14 miles.

MORRILL, A. J. S. P., Dansville. Four Grinders; four Wet Machines. Water. Ground Wood. 40,000 lbs. 24 hours.

OUIATCHOUAN FALLS—Chicoutimi Co.

Pop. 75. On Q. & S. J. RR. M. O., Tel. and Ex. offices, Roberval, 6 miles

OUIATCHOUAN FALLS PULP CO. (W. Jalbert, Quebec.) Eight Grinders; eight Wet Machines. Water. Ground Wood. 80,000 lbs. 24 hours.

PONT ROUGE—Port Neuf Co.

Pop. 1,300. On Q. Div. of C. P. RR. M. O. and Tel. office; nearest bank, Quebec, 25 miles; Dom. Ex.

JACQUES-CARTIER PULP AND PAPER CO. P. O. address, 305 Merchants' Bank Building, Montreal. (George McDougall, Sec.-Treas.) **PONT ROUGE PULP MILL.** S. P., Pont Rouge. Two Grinders; two 72-inch Wet Machines. Water. Ground Wood. 20,000 lbs. 24 hours.

PORT NEUF—Port Neuf Co.

Pop. 1,500. On Q. Div. of C. P. RR. M. O. and Tel. office; nearest bank, Quebec, 35 miles; Dom. Ex.

FORD, JOSEPH, & CO. GLENFORD MILLS. Three Grinders. Water. Ground Wood. 16,000 lbs. 24 hours. Also Paper.

RUBBER SCREEN DIAPHRAGM GASKETS.

MANUFACTURED BY BOSTON BELTING COMPANY,
BOSTON, NEW YORK AND BUFFALO.

Lombard's English Newcastle Pulp Stones

M. GOTTESMAN
FOREIGN AND DOMESTIC
RAGS AND PAPER STOCK
53 PARK ROW, NEW YORK.

222

Quebec.

RIMOUSKI—

Pop. 1,804. On I. R.R. M. O. and Tel. offices.

PRICE-PORRITT PULP AND PAPER CO. (William Price, Pres.; H. E. Price, Vice-Pres.; Oswald A. Porritt, Sec. and Mgr.) S. P., Rimouski. Six Grinders; four Wet Machines. Water. Ground Wood. 60,000 lbs. (dry) 24 hours.

SEVEN ISLANDS—Saguenay Co.

NORTH SHORE POWER, RAILWAY AND NAVIGATION CO. Offices, 7 W. 22d street, New York; St. Paul and Bells Lane, Quebec, and Clarke City, Quebec, Canada. (James Clarke, Pres.; William Clarke, Vice-Pres.; Thomas Meany, Sec.-Treas.; F. W. Spicer, Gen. Mgr.) Location, Seven Islands on St. Marguerite River. S. P., at mill. Twenty-four Grinders; twenty-four Wet Machines. Water. Ground Wood. 250,000 lbs. (dry) 24 hours. (In course of construction.)

SHAWENEGIN FALLS—St. Maurice Co.

Pop. 2,000. On G. N. R.R. M. O. and Tel. offices; Ex.

BELGO-CANADIAN PULP AND PAPER CO., LTD. H. Biermans, Gen. Mgr.) S. P., at mill. Twenty-four Grinders; thirteen Wet Machines. Water. Ground Wood. 200,000 lbs. (dry) 24 hours. Also Paper.

ST. ADELE—Terrebonne Co.

Pop. 2,060. On C. P. R.R. M. O. and Tel. Office; nearest bank, St. Jerome.

NORTHERN MILLS CO. (S. J. B. Rolland, Pres.; J. D. Rolland, Vice-Pres.; Jean Rolland, Mgr.) Two Grinders; two Wet Machines. Water. Ground Wood. 20,000 lbs. 24 hours. Also Paper.

ST. ANDRE—Kamouraska Co.

Pop. 1,316. On Lac St. John Railway. Tel. office; M. O., St. Alexandre, 7½ miles; Ex., St. Andre Station; nearest bank, Fraserville, 15 miles.

METABETCHOUAN PULP CO. Office, 216 St. Paul street, Quebec. (A. Racine, Pres.; F. Blouin, Vice-Pres.; Joseph Ed. Caron, Sec.-Treas.) S. P., Quebec. Water. Ground Wood. 60,000 lbs. 24 hours. (Mill in course of construction.)

ST. ANTONIN—Temiscuata Co.

Pop. 1,500. M. O., Ex. and nearest bank, Fraserville, 6 miles; Tel., Old Lake Road, 4 miles.

SOUCY, F. FLORENTIN. P. O. address, Old Lake Road. S. P., Old

ST. JEROME—Terrebonne Co.

Pop. 3,500. On C. P. and G. N. R.R. M. O. and Tel. office; Dom. Ex.

WILSON, J. C., & CO. Two Grinders. Two 73-inch Wet Machines. Water. Ground Wood. 20,000 lbs. 24 hours. Also Paper.

CYLINDER MOULDS

WRITE FOR PRICES.

FEDERAL WIRE CLOTH CO., Mfrs., 11 to 19 Passaic Ave., NEWARK (Harrison), N. J.

ARE SUPERIOR TO ALL OTHERS. ALL SIZES IN STOCK.
LOMBARD & CO., Importers & Manufacturers, 236 & 238 A Street, Boston.

Ground Wood and Chemical Fibre Mills.

223

ST. RAYMOND—Port Neuf Co.

Pop. 4,000. On Q. & L. St. J. RR. M. O. and Tel. office.

ST. RAYMOND PULP COMPANY, LIMITED. Office, Board of Trade Building, Montreal. S. P., at mill. Nine Grinders; five Wet Machines. Water. Ground Wood (dry). 70,000 lbs. 24 hours. Also Paper.

WINDSOR MILLS—Richmond Co.

Pop. 2,800. On G. T. RR. M. O. and Tel. office; Can. Ex.

CANADA PAPER CO., LIMITED. (F. J. Campbell, Gen. Mgr.; H. M. Thorn, Sec.-Treas.) Two mills, WINDSOR and ST. FRANCIS. S. P., at mill. Ten Grinders; four Digesters; six 72-inch Wet Machines. Water and Steam. Ground Wood, 80,000 lbs.; Soda Fibre, 20,000 lbs. 24 hours. Also Paper.

NEW BRUNSWICK.

CHATHAM—Northumberland Co.

Pop. 5,000. On C. E. RR. M. O. and Tel. office; Dom. Ex.

DOMINION PULP CO., LIMITED. (E. R. Vickery, Mgr. and Sales Agt.) DOMINION MILL. S. P., at mill. Four Digesters; one 90-inch Cylinder Machine. Steam. Sulphite Fibre. 40,000 lbs. 24 hours.

MIRAMICHI PULP AND PAPER CO., LIMITED. (George T. Keyes, Pres.; Charles W. Keyes, Vice-Pres.; James Beveridge, Treas. and Gen. Mgr.) MIRAMICHI PULP MILL. S. P., at mill. Eight Digesters; three Wet Machines. Steam. Sulphite Fibre. 120,000 lbs. 24 hours.

MILL VILLAGE—Queens Co.

Pop. 400. On Stage Route from Liverpool. M. O. and Tel. office; nearest bank, Liverpool, 10 miles.

NOVA SCOTIA WOOD PULP AND PAPER CO., LIMITED. (J. Walter Graham, Manager; Frank Davison, President.) SALTERS FALLS MILLS. S. P., Port Medway. Four New England Grinders.

MISPEC—St. John Co.

Pop. 175. M. O., Tel., Ex. and nearest bank, St. John 9 miles.

CUSHING SULPHITE FIBRE CO. (Edward Partington, Manchester, Eng., Pres.; Thomas McAvity, St. John, N. B., Vice-Pres.; H. W. Scotfield, St. John, N. B., Sec.-Treas.) Office, St. John. S. P., St. John and Fairville. Three Digesters. Sulphite Fibre. 80,000 lbs. 24 hours.

ST. JOHN SULPHITE PULP CO. Owned by Stetson, Cutler & Co. (Geo. McAvity and H. N. Steason.) S. P., Mispec or St. John. Two Digesters; one 100-inch Dry Machine. Water and Steam. Sulphite Fibre. 40,000 lbs. 24 hours. *Easy Bleaching Sulphite.*

FAIRBANKS & MOODY
150 NASSAU ST. NEW YORK

INDUSTRIAL ENGINEERS
PAPER AND PULP MILLS
HYDRAULIC DEVELOPMENT.
REPORT ON CONDITIONS. REARRANGEMENTS.

JOSEPH E. WALLACE, C.E. A. V. JAASTAD, M.E. VIGGO DREWSEN, P.E.D.

ASSOCIATED INDUSTRIAL ENGINEERS AND CHEMISTS.

TEMPLE COURT BLDG., NEW YORK, N. Y.

CABLE ADDRESS, "TRIPLEX," NEW YORK.

182 SOUTH ST.,
NEW YORK.
DARMSTADT, SCOTT & COURTNEY, Packers and Importers of all Grades of Paper Stock,

Lombard's English Newcastle Pulp Stones

224 *New Brunswick, Newfoundland and Nova Scotia.*

ST. GEORGE—Charlotte Co.

On N. B. Southern RR.

ST. GEORGE PULP AND PAPER CO. Office, Norwalk, Conn., U. S. Four Grinders; four Wet Machines. Water and Electricity. Ground Wood. 50,000 lbs. 24 hours. Also Paper at Norwalk, Conn., U. S.

NEWFOUNDLAND.

ST. JOHN—District of St. Johns.

Pop. 29,007. On N. RR.; steamer from New York, Halifax and Liverpool, England. M. O. and Tel. and Ex.

NEWFOUNDLAND WOOD PULP CO., LTD. (E. F. Harvey, Mgr.) Offices, 20 Jewry street, London, England, and St. John, Newfoundland. Location, Black River, Placentia Bay. S. P., at mill. Three Grinders; three Wet Machines. Water. Ground Wood (dry). 30,000 lbs. 24 hours.

NOVA SCOTIA.

HARTVILLE—Hants Co.

Pop. 75. On D. A. RR. M. O. and bank, Windsor; West Ex.

ST. CROIX PAPER CO., LIMITED. (P. O. address, Box 227, Halifax, N. S.) S. P., at mill. One Grinder; one Wet Machine. Water and Steam. Ground Wood. 8000 lbs. 24 hours. Also Paper.

MILTON—Queens Co.

Pop. 1,100. Dally stage from Liverpool. M. O. and Tel. office; nearest bank, Liverpool, 2½ miles; Can. Ex.

ACADIA PULP AND PAPER MILLS CO., THE, LIMITED. (A. G. Jones, Pres.; J. F. Stairs, Vice-Pres.; Walter G. Jones, Managing Director and Sec.) Office, Halifax. RAPID FALLS MILL. S. P., Liverpool. Seven Grinders; five 72-inch Wet Machines. Water. Ground Wood. 65,000 lbs. 24 hours. COWIE'S FALLS MILL. Three Grinders; three Wet Machines. Water. Ground Wood. 25,000 lbs. (dry) 24 hours. (In liquidation.)

NEW GERMANY—Lunenburg Co.

Pop. 1,500. On N. S. C. RR. M. O. and Tel. office; Ex. and nearest bank, Bridgewater, 16 miles.

LA HAVE PULP CO., LIMITED. P. O. address, Bridgewater, N. S. (Frank Davison, Pres.; Archibald F. Davison, Sec.-Treas.) MORGAN FALLS MILL. S. P., Bridgewater. Four Grinders; four 72-inch Wet Machines. Water. Ground Wood (dry). 40,000 lbs. 24 hours. (Mill formerly operated by the Acadia Pulp and Paper Mills Co., Limited.)

UNION TALC CO.,

Mines and Mills. GOUVERNEUR N.Y.
Offices, - 149 BROADWAY, N. Y.

MINERS AND MANUFACTURERS

FINEST GRADES OF AGALITE.

ARE SUPERIOR TO ALL OTHERS. ALL SIZES IN STOCK.
LOMBARD & CO., Importers & Manufacturers, 236 & 238 A Street, Boston.

Ground Wood and Chemical Fibre Mills.

225

WEYMOUTH BRIDGE—Digby Co.

Pop. 400. On D. A. RR. M. O. and Tel. office; Maritime Ex.

CAMPBELL LUMBER CO. Two mills. **SISSBOO FALLS MILL.** Eight miles from Weymouth Bridge on Sissboo river. Four Grinders; two 66-inch and three 72-inch Wet Machines. Water. Ground Wood. 44,000 lbs. 24 hours. **WEYMOUTH FALLS MILL.** Two and one-half miles from Weymouth Bridge, on Sissboo river. Six Grinders; six 72-inch Wet Machines. Water. Wood Pulp. 60,000 lbs. 24 hours. (Mills formerly operated by Sissboo Pulp and Paper Co.)



"IMPERIAL" STITCHED RUBBER BELTING.

**MANUFACTURED BY BOSTON BELTING COMPANY,
BOSTON, NEW YORK AND BUFFALO.**

JOSEPH E. WALLACE, C.E. A. U. JAASTAD, M.E. VIGGO BREWEN, P.E.D.

ASSOCIATED INDUSTRIAL ENGINEERS AND CHEMISTS.

TEMPLE COURT BLDG., NEW YORK, N. Y.

CABLE ADDRESS, "TRI-LEX," NEW YORK.

THE AMERICAN STATIONER

Published Every Saturday.

ESTABLISHED IN 1874.

40 TO 48 PAGES.

\$2.00 A YEAR.

TRIAL SUBSCRIPTION, THREE MONTHS FOR 25 CENTS.

THE AMERICAN STATIONER is the oldest and by far the best publication in its field, with a circulation bigger than all the rest combined.

It aims to give the Jobber and Retail Stationer just the information that will enable him to buy and replenish his stock intelligently and cheaply.

It tells all about the Standard Goods and about the Novelties in Stationery, Papeteries, Calendars, Christmas Cards, Valentines, Toys and Games, Fancy Goods and Stationers' Specialties.

It gives the Freshest News about the New Books, Magazines and Forthcoming Publications that the Stationers can sell.

It offers Practical Hints about Window Dressing, the Artistic Display of Goods, and the like.

PUBLISHED BY

THE LOCKWOOD TRADE JOURNAL COMPANY.

 Specimen Copy sent free to any address.

THE PAPER TRADE

Established
in 1872

JOURNAL PRICE,
\$4 A YEAR

PUBLISHED EVERY THURSDAY

A WEEKLY JOURNAL for Paper Makers, Managers of Mills, Manufacturers of Mill Machinery, and Dealers in Paper and Paper Makers' Supplies. Practical information regarding Paper and Pulp Manufacture, the Chemistry of Paper Making, Illustrations of New Mechanical Appliances, and Technical Queries and Answers.

Fullest News Reports of what is going on in the Paper Trade at Home and Abroad.

The World's Commercial Intelligence relating to Mill Construction and the Paper and Allied Trades.

Financial Notes on the Money Market and the Securities in which the trade is interested.

Dependable Market Reports, with Quotations of Wood Pulp, Rags, Chemicals and all Raw Materials used in Paper Making.

A Weekly Record of Imports at and Exports from United States Ports.

THE PAPER TRADE JOURNAL far surpasses any journal in the trade, either at home or abroad, in the following particulars: In the amount of reading matter it contains; in the number of illustrated articles on the mechanical and chemical features of the art of paper making; in the fullness and completeness with which it covers the home and foreign news of the trade.

PUBLISHED BY

THE LOCKWOOD TRADE JOURNAL COMPANY

 Specimen Copy sent free
to any address

150 Nassau Street, New York



THE PUSEY AND JONES COMPANY

WILMINGTON,
DELAWARE,
U.S.A.

MANUFACTURERS OF

**PAPER MAKERS'
ENGINEERS.**

HIGH GRADE MACHINERY FOR

**PAPER MILLS
AND PULP MILLS**

SEAMLESS

FORTUNE RUBBER BELTING.

HONESTLY
MADE . . .



THOROUGHLY
RELIABLE . . .

TRADE-MARK :

This Label on every 25 feet of Fortune Belting.

The Fortune Belt is seamless.

Made on extra high grade duck and coated with the best grade of pure Para Rubber.

Made in any width up to 96 inches.

Our recent installation of two of the best belt presses ever built, our improved methods of grinding, washing and preparing Crude Rubber, united with a thoroughly progressive spirit, places us in the enviable position of leaders in Mechanical Rubber Manufacturing.

Sole manufacturers of the celebrated and unequalled Rainbow Packing.

Manufacturers of a full and complete line of Mechanical Rubber Goods, including Belting, Gaskets, Hose, Mats, Matting, Packings, Tubing, etc.

PATENTED AND MANUFACTURED EXCLUSIVELY BY

Peerless Rubber Mfg. Co.

16 Warren Street, NEW YORK.

DETROIT, MICH., 16-24 Woodward Ave.

NEW ORLEANS, LA., 400-412 Common St.,

and 201-207 Tchoupitoulas St.

SAN FRANCISCO, CAL., 17-23 Beale St.,
and 18-24 Main St.

PITTSBURG, PA., 634 Smithfield St.

CHICAGO, ILL., 202-210 S. Water St.

KANSAS CITY, MO., 1221-1223 Union Ave.

INDIANAPOLIS, IND., 16 & 18 So. Capitol Ave.

ARE SUPERIOR TO ALL OTHERS. ALL SIZES IN STOCK.
LOMBARD & CO., Importers & Manufacturers, 236 & 238 A Street, Boston.

A LIST OF PAPER MILLS
IN
THE UNITED STATES

CLASSIFIED ACCORDING TO GOODS MADE, AS
SHOWN IN MILL REPORTS.

NO IDLE MILLS ARE GIVEN IN THIS LIST.

Always refer to the mill reports, where more detailed information will be
found.

ALBUM BOARDS.

| | |
|---|--|
| Brookside Paper Co., So. Manches- ter, Conn. | Naubuc Paper Co., Glastonbury, Conn. |
| Carter, Chas. L., Singerly, Md. | Pickles, Est. of J. D., 6 Roebling St., Brooklyn, N. Y. |
| Case Paper, The F. L., Andover, Conn. | Robinson, C. W., So. Hermitage, Pa. |
| Hartford Board Co., Hartford, Conn. | Sweet Co., R. K., Talcottville, Conn. |
| Ingalls & Co., Castleton, N. Y. | Wasuc Mills Co., South Glastonbury, Conn. |

ANTI-TARNISH.

| | |
|--|--|
| Adams Paper Co., Wells River, Vt. | New York and Pennsylvania Co., 41 Park row, New York. |
| Anchor Mills Paper Co., Windsor Locks, Conn. | Pillsbury, M. M., Napanoch, N. Y. |
| Ancram Paper Mills, 201 Wooster, New York. (Tissue.) | Stowe, J. D., & Sons, Scitico, Conn. |
| Chemical Paper Co., Holyoke, Mass. | Whittelsey, F. H., Windsor Locks, Conn. |
| Lambertville Paper Co., Lambert- ville, N. J. (Tissue.) | |

ASBESTOS PAPER AND BOARD.

| | |
|---|---|
| Philip Carey Mfg. Co., Cincinnati, Ohio. | Kensbey & Mattison Co., Ambler, Pa. |
| H. W. Johns-Manville Co., 100 Will- iam, New York. | Ravenswood Paper Mill Co., Rav- enswood, Long Island City, N. Y. |
| | Watson Co., H. F., Erie, Pa. |

JOHN H. LYON & CO. 174 DUANE STREET, NEW YORK, IMPORTERS & DEALERS OF PAPER STOCK IN ALL GRADES OF

JOSEPH E. WALLACE, C.E.

A. U. JAASTAD, M.E.

VICCOO DRUWSEN, Ph.D.

ASSOCIATED INDUSTRIAL ENGINEERS AND CHEMISTS.

TEMPLE COURT BLDG., NEW YORK, N. Y.

CABLE ADDRESS, "TRIFLEX," NEW YORK.

Lombard's English Newcastle Pulp Stones

41 Park Row,
NEW YORK.

IMPORTERS OF
SULPHITE and SODA PULPS, LINEN and
COTTON BAGS, JUTE STUCKS, SIZING, &c.

CASTLE, GOTTHEIL & OVERTON

228

Classified List—United States.

BACKING BOARD.

Boehme & Rauch Co., Monroe, Mich.
Knerr Paper Co., Lewis, Cincinnati, Ohio.

BAG PAPER.

| | |
|---|---|
| Aldrich Paper Co., Natural Dam, N. Y. | Marietta Paper Mills, Marietta, Ga. |
| Cleveland-Akron Bag Co., Cleveland, Ohio. | Marseilles Wrapping Paper Co., Marseilles, Ills. |
| Constantine Paper Mills, Constantine, Mich. | Maumee Paper Co., Maumee, Ohio. |
| Crown-Columbia Pulp and Paper Co., Oregon City, Ore. | McDowell Paper Mills, Manayunk, Pa. |
| Cushnoc Paper Co., Augusta, Me. | Michigan Paper and Bag Co., Jackson, Mich. |
| DeGrasse Paper Co., Pyrites, N. Y. | Newton Falls Paper Co., Newton Falls, N. Y. |
| Dexter Sulphite Pulp and Paper Co., Dexter, N. Y. | New York and Pennsylvania Co., 41 Park row, New York. |
| Detroit Sulphite Pulp and Paper Co., Detroit, Mich. | Orono Pulp and Paper Co., Bangor, Me. |
| Dilworth Paper Co., Pittsburgh, Pa. | Phillips Co., The Thomas, Akron, Ohio. |
| Frost Paper Co., L. L., Norwood, N. Y. | Progressive Pulp and Paper Co., Plattsburgh, N. Y. |
| Henry Paper Co., Lincoln, N. H. | Rogers Co., J. & J., Ausable Forks, N. Y. |
| International Paper Co., 30 Broad, New York. | Standard Paper Co., Kalamazoo, Mich. |
| Island Paper Co., Carthage, N. Y. | Taggart Bros. Co., Watertown, N. Y. |
| Lake Champlain Pulp and Paper Co., Plattsburgh, N. Y. | Tarentum Paper Mills, Pittsburgh, Pa. |
| Lawrence Paper Mfg. Co., Lawrence, Kan. | Union Bag and Paper Co., 17 Battery Place, New York. |
| Manning Paper Co., John A., Troy, N. Y. | Victoria Paper Mills, Fulton, N. Y. |

BAKERS' MANILLA.

Mitchell & Son, Palmyra, Mich.

BANK NOTE.

Crane & Co., Dalton, Mass.

BIBLE.

| | |
|----------------------------------|---|
| Bardeen Paper Co., Otsego, Mich. | New York and Pennsylvania Co., 41 Park row, New York. |
|----------------------------------|---|

BINDERS' BOARD.

| | |
|--|--|
| Albey Bros., 60 Alpine, Newark, N. J. | Case & Lincoln Paper Co., Oneco, Conn. |
| American Straw Board Co., Old Colony Bldg., Chicago. | Chalfant Hardware Mfg. Co., Atglen, Pa. |
| Blicking, S. Austin, East Downingtown, Pa. | California Paper and Board Mills, 40 California st., San Francisco, Cal. |
| Boehme & Rauch Co., Monroe, Mich. | Davey Co., E. H., Bloomfield, N. J. |
| Brookside Paper Co., So. Manchester, Conn. | Davey, W. O., & Sons, Jersey City, N. J. |
| Carter, Chas. L., Singerly, Md. | Fandango Mills, Millburn, N. J. |
| Case Paper Co., The F. L., Andover, Conn. | |

UNION TALC CO.,

Mines and Mills, GOVERNEUR, N. Y.
Office, - 149 BROADWAY, N. Y.

MINERS AND MANUFACTURERS

FINEST GRADES OF AGALITE.

Classified List—United States.

229

BINDERS' BOARD.

(CONTINUED).

- | | |
|---|---|
| Foulds & Co., The William, Manchester, Conn. | Palmer, Willis B., Doe Run, Pa. |
| Graves, Harvey, Nottingham, Pa. | Perklomen Paper Co., Pennsburg, Pa. |
| Harlan & Bro., Leeds, Md. | Pickles, Est. of J. D., 6 Roebling st., Brooklyn, N. Y. |
| Hartford Board Co., Hartford, Conn. | Riverside Paper Mfg. Co., The, Glastonbury, Conn. |
| Hults, Ellsworth H., 27 N. 6th st., Philadelphia, Pa. | Robinson, Charles W., Downingtown, Pa. |
| Ingalls & Co., Castleton, N. Y. | Seeley Paper Mills Co., Scotch Plains, N. J. |
| Keating, Joa. M., Avondale, Pa. | Sheeder, A. M., Sheeder, Pa. |
| Kerr, William, East Downingtown, Pa. | Shepler, John B., Toledo, Ohio. |
| Knerr Paper Co., Lewis, Cincinnati, Ohio. | Swett Co., R. K., Talcottville, Conn. |
| Lewis, James B., Walpole, Mass. | United States Board and Paper Co., Carthage, Ind. |
| Lighthipe, Ernest, & Co., Milburn, N. J. | Wasuc Mills Co., South Glastonbury, Conn. |
| Muir, James A., Morristown, N. J. | Westport Paper Co., Westport, Conn. |
| Naubuc Paper Co., Glastonbury, Conn. | |
| Norton, C. H., North Westchester, Conn. | |

BLANKS.

- | | |
|---|---|
| Beveridge Paper Co., Indianapolis, Ind. | Miller Paper Co., Frank P., East Downingtown, Pa. |
| Chemical Paper Co., Holyoke, Mass. | Piermont Paper Co., Piermont, N. Y. |
| Falulah Paper Co., Fitchburg, Mass. | Ramage Paper Co., James, Monroe Bridge, Mass. |
| Franklin Paper Co., Holyoke, Mass. | United Box Board and Paper Co., 111 Broadway, New York. |
| Gardner Paper Co., The Colin, Middletown, Ohio. | Wheelwright Paper Co., Geo. W., 95 Milk, Boston, Mass. |
| Haverhill Box Board Co., Haverhill, Mass. | |

BLASTING.

- | | |
|--|---|
| Bloomsburg Paper Co., Lightstreet P. O., Pa. | New York and Pennsylvania Co., 41 Park row, New York. |
|--|---|

BLOTTING.

- | | |
|--|--|
| Albemarle Paper Mfg. Co., Richmond, Va. | District of Columbia Paper Mfg. Co., Washington, D. O. |
| American Writing Paper Co., Springfield, Mass. | Eaton, Dikeman Co., Lee, Mass. |
| Amoskeag Paper Mills, Manchester, N. H. | Parker, Joseph, & Son Co., New Haven, Conn. |
| Bardeen Paper Co., Otsego, Mich. | Richmond Paper Mfg. Co., Richmond, Va. |
| Bedford Pulp and Paper Co., Richmond, Va. | Standard Paper Mfg. Co., Richmond, Va. |
| Bryant Paper Co., Kalamazoo, Mich. | Vinton, W. H., & Son, Brattleboro, Vt. |
| Crocker, Burbank & Co., Fitchburg, Mass. | Wrenn Paper Co., Middletown, Ohio. |

BOBBIN HEAD.

- Case & Risley Paper Co., Oneco, Conn.

Lombard's English Newcastle Pulp Stones

M. GOTTESMAN
 FOREIGN AND DOMESTIC
 53 PARK ROW, NEW YORK.

230

Classified List—United States.

BOGUS.

Andrews, John T., & Co., Penn Yan, N. Y.
 Chemical Paper Co., Holyoke, Mass.
 Clifton Paper Mills, Passaic, N. J.
 Garrett, H. S., & Son, Cheyney, Pa.
 Haner, M. L., & Son, Chatham Centre, N. Y.
 Harvey Paper Co., Wellsburg, W. Va.
 Hoboken Paper Mill Co., Hoboken, N. J.
 Jones, James, Shortsville, N. Y.
 Knowlton, F. D., Dansville, N. Y. (Blue and pink.)
 Koons Bros., Huntington Mills, Pa.
 Lafean Mfg. Co., York, Pa.
 Lawless, M. J., & Co., Marcellus Falls, N. Y.
 Lawless Paper Co., Rochester, N. Y.

Miller, Thos. G., Ithaca, N. Y.
 Onondaga Paper Co., Marcellus Falls, N. Y.
 Parker, H. A., & Co., East Pepperell, Mass.
 River Raisin Paper Co., Monroe, Mich.
 Robertson Co., The C. M., Montville, Conn.
 Schmidt & Ault Paper Co., York, Pa.
 Smith, Leonard, Mellenville, N. Y.
 Stillwater Mfg. Co., Stillwater, Pa.
 Stowe, J. D., & Sons, Scitico, Conn.
 Vogel, J. F., Mellinville, N. Y.
 West Dudley Paper Mill Co., West Dudley, Mass.
 Woodworth, N. A., Quaker Hill, Conn. (Stock.)

BOND.

Aetna Paper Co., Dayton, Ohio.
 American Writing Paper Co., Springfield, Mass.
 Bardeen Paper Co., Otsego, Mich.
 Bergstrom Paper Co., Neenah, Wis.
 Berkshire Hills Paper Co., Adams, Mass.
 Brown Paper Co., L. L., Adams, Mass.
 Carew Mfg. Co., South Hadley Falls, Mass.
 Central Paper Co., Muskegon, Mich.
 Chapin & Gould Paper Co., Springfield, Mass.
 Chemical Paper Co., Holyoke, Mass.
 Crane & Co., Dalton, Mass.
 East Hartford Mfg. Co., Burnside, Conn.
 Eastern Mfg. Co., Bangor, Me.
 Esleek Mfg. Co., Turners Falls, Mass.
 Everett Pulp and Paper Co., Everett, Wash.
 Fox River Paper Co., Appleton, Wis.
 Gilbert Paper Co., Menasha, Wis.
 Glatfelter, P. H., Spring Forge, Pa.
 Grove Mills Paper Co., 38 Park row, New York.
 Hampshire Paper Co., South Hadley Falls, Mass.
 Hammernill Paper Co., Erie, Pa.
 Kalamazoo Paper Co., Kalamazoo, Mich.
 Hemingway Paper Mfg. Co., Moodna P. O., New Windsor, N. Y.

Keith Paper Co., Turners Falls, Mass.
 Kenmore Pulp and Paper Co., Philadelphia, Pa.
 Lee Paper Co., Vicksburg, Mich.
 Mittineague Paper Co., Mittineague, Mass.
 Millers Falls Paper Co., Millers Falls, Mass.
 Mt. Holly Paper Co., Mt. Holly Springs, Pa.
 Neenah Paper Co., Neenah, Wis.
 New York and Pennsylvania Co., 41 Park row, New York.
 Parsons Paper Co., Holyoke, Mass.
 Peninsular Paper Co., Ypsilanti, Mich.
 Plover Paper Co., Menasha, Wis.
 Rising Paper Co., B. D., Housatonic, Mass.
 Southworth Co., Mittineague, Mass.
 Taylor-Atkins Paper Co., Burnside, Conn.
 Taylor-Burt Co., Holyoke, Mass.
 Tytus-Gardner Paper Mfg. Co., Middletown, Ohio.
 Valley Paper Co., Holyoke, Mass.
 West Virginia Pulp and Paper Co., 309 Broadway, New York.
 Whiting Paper Co., Holyoke, Mass.
 Woronoco Paper Co., Woronoco, Mass.
 Worthy Paper Co., Mittineague, Mass.

FEDERAL WIRE CLOTH CO.

CYLINDER WIRES, WASHER WIRES, COVERING CYLINDERS, REBUILDING CYLINDERS.

Write for prices.

11 to 19 Passaic Avenue, NEWARK (Harrison), NEW JERSEY

ARE SUPERIOR TO ALL OTHERS. ALL SIZES IN STOCK.
 LOMBARD & CO., Importers & Manufacturers, 236 & 238 A Street, Boston.

Classified List—United States.

231

BOOK.

- | | |
|--|---|
| Alexandria Paper Co., Alexandria, Ind. | Harmon Paper Co., Brownville, N. Y. |
| American Writing Paper Co., Springfield, Mass. | Hartford Paper Co., Hartford, Conn. |
| Amoskeag Paper Mills Co., Manchester, N. H. | International Paper Co., 80 Broad, New York. |
| Antietam Paper Co., Hagerstown, Md. | Jessup & Moore Paper Co., Philadelphia, Pa. |
| Arlington Paper Co., Salisbury Mills, N. Y. | Kalamazoo Paper Co., Kalamazoo, Mich. |
| Bardeen Paper Co., Otsego, Mich. | Kenmore Pulp and Paper Co., 28 S. 6th st., Philadelphia, Pa. |
| Bare, D. M., & Co., Roaring Spring, Pa. | Kimberly & Clark Co., Neenah, Wis. |
| Barnes Paper Co., Rochester, Mich. | King Paper Co., Kalamazoo, Mich. |
| Bergstrom Paper Co., Neenah, Wis. | Lake Champlain Pulp and Paper Co., Plattsburgh, N. Y. |
| Bryant Paper Co., Kalamazoo, Mich. | McDowell Paper Mills, Manayunk, Pa. |
| Bulkley, Dunton & Co., New York. | Marietta Paper Mills, Marietta, Ga. |
| Champion Coated Paper Co., Franklin, Ohio. | Mead Paper Co., Dayton, Ohio. |
| Champion-International Co., Lawrence, Mass. | Megargee Paper Mills, 18 South Sixth, Philadelphia, Pa. |
| Clermont Paper Co., Clermont, N. H. | Menasha Paper Co., Menasha, Wis. |
| Cleveland Paper Mfg. Co., Cleveland, Ohio. | Merrimac Paper Co., Lawrence, Mass. |
| Contoocook Valley Paper Co., West Henniker, N. H. | Miamisburg Paper Co., Miamisburg, Ohio. |
| Crocker, Burbank & Co., Fitchburg, Mass. | Michigan Paper Co., Plainwell, Mich. |
| Curtis & Bro., Newark, Del. | Michigan Wood Pulp Co., Niles, Mich. |
| Dill & Collins Co., 827 Filbert st., Philadelphia, Pa. | Middleton Paper Mills, So. Middleton, Mass. |
| Elkhart Paper Mill Co., Elkhart, Ind. | Millers Falls Paper Co., Millers Falls, Mass. |
| Emerson Paper Co., Wendell, N. H. | Mittineague Paper Co., Mittineague, Mass. |
| Everett Pulp and Paper Co., Everett, Wash. | Monadnock Paper Mills, Bennington, N. H. |
| Fitchburg Paper Co., Fitchburg, Mass. | Moorhouse, R. T., Bridesburg, Pa. |
| Floriston Pulp and Paper Co., Floriston, Cal. | Nashua River Paper Co., East Pepperell, Mass. |
| Fox River Paper Co., Appleton, Wis. | National Fibre Board Co., 194 Lincoln, Boston, Mass. |
| French Paper Co., Niles, Mich. | Neenah Paper Co., Neenah, Wis. |
| Friend Paper Co., West Carrollton, Ohio. | New York and Pennsylvania Co., 41 Park row, New York. |
| Garrett, C. S., & Son, 20 S. Marshall, Philadelphia, Pa. | Niagara Paper Mills, Lockport, N. Y. |
| Gilbert Paper Co., Frank, Waterford, N. Y. | Nixon Paper Co., Martin & William H., 229 Drexel Bldg., Philadelphia, Pa. |
| Gilbert Paper Co., Menasha, Wis. | Oglesby Paper Co., W. B., Middletown, Ohio. |
| Gibson Paper Co., Kalamazoo, Mich. | Ohio Paper Co., Miamisburg, Ohio. |
| Glatfelter, P. H., Spring Forge, Pa. | Orr Co., Troy, N. Y. |
| Grove Mills Paper Co., 38 Park row, N. Y. | Oxford Paper Co., Rumford Falls, Me. |
| Hamilton, W. C., & Sons, Wm. Penn P. O., Pa. | Patten Paper Co., Appleton, Wis. |

FAIRBANKS & MOODY
 150 NASSAU ST. NEW YORK

INDUSTRIAL ENGINEERS
 PAPER AND PULP MILLS HYDRAULIC DEVELOPMENT.
 REPORT ON CONDITIONS. REFRANKANGEMENTS.

JOSEPH H. WALLACE, C.E. A. U. JAASTAD, M.E. VIGGO DERWEN, P.E.D.

ASSOCIATED INDUSTRIAL ENGINEERS AND CHEMISTS.

TEMPLE COURT BLDG., NEW YORK, N. Y.

CABLE ADDRESS, 'TRIPLEZ,' NEW YORK.

Lombard's English Newcastle Pulp Stones

DARMSTADT, SCOTT & COURTNEY, Packers and Importers of all Grades of Paper Stock, 184 SOUTH ST., NEW YORK.

232

Classified List—United States.

BOOK.

(CONTINUED.)

| | |
|--|--|
| Peninsular Paper Co., Ypsilanti, Mich. | Three Rivers Paper Co., Three Rivers, Mich. |
| Plover Paper Co., Menasha, Wis. | Ticonderoga Pulp and Paper Co., Ticonderoga, N. Y. |
| Poland Paper Co., Mechanic Falls, Me. | Tileston & Hollingsworth Co., Boston, Mass. |
| Reading Paper Mills, Bullitt Bldg., Philadelphia, Pa. | Walker, J. H., 16 Beade, New York. |
| Richmond Paper Mfg. Co., Richmond, Va. | Wanaque River Paper Co., Wanaque, N. J. |
| Schuylerville Paper Co., Schuylerville, N. Y. (No. 2). | Warren, S. D., & Co., Boston, Mass. |
| Sterling Paper Co., West Carrollton, Ohio. | West Virginia Pulp and Paper Co., 309 B'way, New York. |
| Superior Paper Co., Kalamazoo, Mich. | Wheelwright Paper Co., George W., Boston, Mass. |
| Taylor-Burt Co., Holyoke, Mass. | Whiting, George A., Menasha, Wis. |
| Telulah Paper Co., Appleton, Wis. | Williamsburg Paper Mfg. Co., Williamsburg, Pa. |

BOTTLE WRAPPER.

Bowen, E., Lockland, Ohio.

BOX AND BARREL LAYERS.

Tonawanda Board and Paper Co., Tonawanda, N. Y.

BOX BOARD.

| | |
|---|---|
| Acme Paper Co., Reading, Pa. | Eyest & Son, Halltown, W. Va. |
| Albia Box and Paper Co., Troy, N. Y. | Falulah Paper Co., Fitchburg, Mass. |
| Albey Bros., Newark, N. J. | Fort Orange Paper Co., Castleton-on-Hudson, N. Y. |
| American Paper Co., Bogota, N. J. | Foster-Adams Mfg. Co., Utica, N. Y. |
| American Straw Board Co., Old Colony Bldg., Chicago, Ill. | Franklin Board and Paper Co., Franklin, Ohio. |
| Androscoggin Pulp Co., 50 State st., Boston, Mass. | Gardner Paper Co., The Colln, Middletown, O. |
| Barnes, Wm. D., Brainard, N. Y. | Graves, Harvey, Nottingham, Pa. |
| Barrett Mfg. Co., Beloit, Wis. | Harmon Paper Co., Brownville, N. Y. |
| Berkshire Box and Paper Co., Melleville, N. Y. | Haverhill Box Board Co., Haverhill, Mass. |
| Beveridge Paper Co., Indianapolis, Ind. | Howe & Davidson Co., Marseilles, Ill. |
| Boehme & Rauch Co., Monroe, Mich. | Hults, Ellsworth H., Jr., Philadelphia, Pa. |
| Brownville Board Co., Brownville, N. Y. | Illinois Box Board Co., Pekin, Ills. |
| Carter, Chas. L., Singerly, Md. | Jefferson Board Mills Co., Black River, N. Y. |
| Case & Marshall, Hartford, Conn. | Kenting, Joseph M., Avondale, Pa. |
| Chemical Paper Co., Holyoke, Mass. | Kerr, William, East Downtingtown, Pa. |
| Chicago Coated Board Co., 549 North Water, Chicago, Ill. | Kokomo Paper Co., Kokomo, Ind. |
| Childs, Horace H., Childsdales, Mich. | Lafean Mfg. Co., York, Pa. |
| Constantine Paper Mills, Constantine, Mich. | Leo Box Board Co., James, Jersey City, N. J. |
| Crawford Co., A. O., Bridgeport, Pa. | Leversee & Snyder Mfg. Co., Cohoes, N. Y. |
| Crescent Paper Co., Marseilles, Ills. | Lewis Mfg. Co., T. R., Flint, Mich. |
| Diamond Match Co., Southford, Conn. | Lewis Co., J. P., Beaver Falls, N. Y. |
| Downs Co., Geo. W., Newark, N. J. | |
| Eastern Straw Board Co., Manchester, Conn. | |

UNION TALC CO.,

Mines and Mills, GOUVERNEUR N. Y.
Offices, - 149 BROADWAY, N. Y.

MINERS AND MANUFACTURERS

FINEST GRADES OF AGALITE.

Classified List—United States.

233

BOX BOARD.

(CONTINUED.)

- | | |
|--|---|
| Lewis & Slocum, Beaver Falls, N. Y. | Piermont Paper Co., Piermont, N. Y. |
| Los Angeles Paper Mfg. Co., Los Angeles, Cal. | Ramage Paper Co., James, Monroe Bridge, Mass. |
| McEwan Bros., 277 Broadway, New York. | Robertson Co., O. M., Montville, Conn. |
| Manchester Paper Twine Co., Richmond, Va. | Robinson, Chas. W., Downingtown, Pa. |
| Marion Paper Co., Marion, Ind. | Rockford Paper Box Board Co., Rockford, Ills. |
| Miller Paper Co., Frank P., East Downingtown, Pa. | Sheeder, A. M., Sheeder, Pa. |
| Mittineague Paper Co., Mittineague, Mass. | Skaneateles Paper Co., Skaneateles, N. Y. |
| National Folding Box and Paper Co., New Haven, Conn. | Southern Straw Board Co., Rockport, Ind. |
| National Metal Edge Box Co., Philadelphia. | Stony Brook Box Board Mills, Chatham, N. Y. |
| Naubuc Paper Co., Glastonbury, Conn. | Tait & Sons Paper Co., Bridgeport, Conn. |
| Nelson Paper Co., Minneapolis, Minn. | Tonawanda Board and Paper Co., Tonawanda, N. Y. |
| New Haven Pulp and Board Co., New Haven, Conn. | Terre Haute Paper Co., Terre Haute, Ind. |
| Newton Falls Paper Co., Newton Falls, N. Y. | Uncas Paper Co., Norwich, Conn. |
| Norton, C. H., North Westchester, Conn. | United Box Board and Paper Co., 111 Broadway, New York. |
| Ohlon Box Board Co., Cleveland, Ohio. | Veith's Paper Mills, Marion, Ind. |
| Parsons Pulp and Paper Co., Girard Trust Building, Philadelphia. | Western Straw Board Co., St. Marys, Ohio. |
| Perklomen Paper Co., Painsburg, Pa. | Xenia Board and Paper Co., Indianapolis, Ind. |
| Philadelphia Paper Mfg. Co., Philadelphia, Pa. | |

BRISTOL.

- | | |
|---|--|
| American Writing Paper Co., Springfield, Mass. | Jacobs, John, Ballston Spa, N. Y. |
| Beveridge Paper Co., Indianapolis, Ind. | Keith Paper Co., Turner's Falls, Mass. |
| Carew Mfg. Co., South Hadley Falls, Mass. | Miller's Falls Paper Co., Miller's Falls, Mass. (Folding.) |
| Crocker, Burbank & Co., Fitchburg, Mass. | Mittineague Paper Co., Mittineague, Mass. |
| Detroit Sulphite Pulp and Paper Co., Detroit, Mich. | Old Berkshire Mills Co., Dalton, Mass. |
| Dexter, C. H., & Sons, Windsor Locks, Conn. | Piermont Paper Co., Piermont, N. Y. |
| Elkhart Bristol Board and Paper Co., Elkhart, Ind. | Ramage Paper Co., Monroe Bridge, Mass. |
| Farley Paper Co., Farley, Mass. | Rising Paper Co., B. D., Housatonic, Mass. |
| Franklin Paper Co., Holyoke, Mass. | Warren Mfg. Co., 41 Park Row, New York. (Rope.) |
| Franklin Paper Mills, Swarthmore, Pa. | Wheelwright Paper Co., Geo. W., Boston, Mass. |
| Gardner Paper Co., The Collin, Middletown, Ohio. | Whiting Paper Co., Holyoke Mass. |
| Hampshire Paper Co., South Hadley Falls, Mass. | Woronoco Paper Co., Woronoco, Mass. |
| Haverhill Box Board Co., Haverhill, Mass. | Worthy Paper Co., Mittineague, Mass. |

FIRE HOSE—RUBBER, COTTON, LINEN.

MANUFACTURED BY BOSTON BELTING COMPANY,
 BOSTON, NEW YORK AND BUFFALO.

Lombard's English Newcastle Pulp Stones

PRESS, COUCH AND SQUEEZE ROLLS
 THE MANHATTAN RUBBER MFG. CO. M'FRS
 18 VESSEY STREET, NEW YORK
 CHICAGO BRANCH 103 LAKE STREET

234

Classified List—United States.

BUGGY BOARDS.

Boehme & Rauch Co., Monroe, Mich.

BUILDING.

| | |
|---|--|
| <p>American Straw Board Co., Old Colony Bldg., Chicago, Ill. Bardeen Paper Co., Otsego, Mich. Barret Mfg. Co., Beloit, Wis. Bicking, S. Austin, East Downingtown, Pa. Bird, F. W., & Son, East Walpole, Mass. Bowen, E., Lockland, Ohio. Bradner Smith & Co., Chicago, Ill. Cullen, Lewis C., Cheyney, Pa. Eastern Straw Board Co., Manchester, Conn. Ford Mfg. Co., Chicago, Ill. Foster-Adams Mfg. Co., Utica, N. Y. Fox Paper Co., Lockland, Ohio. Franklin Mfg. Co., Franklin, Pa. Gilmour Mfg. Co., Patchogue, N. Y. H. W. Johns-Manville Co., 100 William, New York. (Asbestos.) Hoboken Paper Mill Co., Hoboken, N. J. Ithaca Paper Co., Ithaca, N. Y. Janowski, M., Aldam, Pa. Kingston's Son, Wm., Little Falls, N. Y. Koons Bros., Huntington Mills, Pa.</p> | <p>La Salle Paper Co., South Bend, Ind. Lockport Paper Co., Lockport, N. Y. Los Angeles Paper Mfg. Co., Los Angeles, Cal. Miller, Thos. G., Ithaca, N. Y. Mullen Bros. Paper Co., St. Joseph, Mich. Nelson Paper Co., Minneapolis, Minn. Odione & Morse Co., Little Ferry, N. J. Rankin Co., W. H., Elizabeth, N. J. Ravenswood Paper Mills, Long Island City, N. Y. Terre Haute Paper Co., Terre Haute, Ind. Twin City Paper Co., Baltimore, Ohio. Union Mills Paper Mfg. Co., New Hope, Pa. Volney Paper Co., Fulton, N. Y. Watson Co., The H. F., Erie, Pa. West Jersey Paper Mfg. Co., Camden, N. J. York Haven Paper Co., 11 Broadway, New York.</p> |
|---|--|

BUILDING BOARD.

| | |
|---|---|
| <p>American Straw Board Co., Old Colony Bldg., Chicago.</p> | <p>Brown Paper Co., The, Ft. Madison, Ia. Crescent Paper Co., Marselles, Ills.</p> |
|---|---|

BUTCHERS' MANILLA.

| | |
|---|--|
| <p>Andrews, John T., & Co., Penn Yan, N. Y. Alexandria Paper Co., Alexandria, Ind. Carolina Fiber Co., Hartsville, S. C. Clifton Paper Mills, Passaic, N. J. Ellsworth Paper Co., Independence, Kan. Estes, Herbert, Ausable Chasm, N. Y. Fleming, J. G., & Sons, Dallas, Tex. Fox Paper Co., Lockland, Ohio. Gore, H. M., Freeland, Md. Hartford City Paper Co., Hartford City, Ind. Hartje Paper Mfg. Co., Pittsburg, Pa. Island Paper Co., Carthage, N. Y. Jefferson Paper Co., Black River, N. Y.</p> | <p>Miamisburg Paper Co., Miamisburg, Ohio. Mishawaka Paper and Pulp Co., Mishawaka, Ind. Mitchell, Levin, Parkton, Md. Mitchell & Son, Palmyra, Mich. Moyer & Pratt, Lyons Falls, N. Y. Nemo Paper Co., Rossfarm, Pa. O'Neill Bros. & Callaghan, Soquel, Cal. Rocky Mountain Paper Co., Denver, Col. Sherman, Isaac N., & Son, Marcus Falls, N. Y. Victoria Paper Mills Co., Fulton, N. Y. Vogel, J. F., Mellenville, N. Y. Watertown Paper Co., Watertown, N. Y. Wausau Paper Mills Co., Brokaw, Wis.</p> |
|---|--|

FOURDRINIER WIRES

WRITE FOR PRICES.

FEDERAL WIRE CLOTH CO., Mfrs., 11 to 19 Passaic Ave., NEWARK (Harrison), N. J.

BUTTON BOARD.

Albey Bros., Newark, N. J. Naubuc Paper Co., Glastonbury, Conn.
 Cushman, A. R., Cushman, Mass.
 Foulds & Co., The William, Manchester, Conn.

CANDLE.

Maumee Paper Co., Maumee, Ohio.

CANDY.

Bowen, E., Lockland, Ohio. Maumee Paper Co., Maumee, Ohio.
 Lawrence Paper Mfg. Co., Lawrence, Kan.

CARBON TISSUE.

Diamond Mills Paper Co., 44 Murray street, New York. Smith Paper Co., Lee, Mass.
 Orr C., Troy, N. Y.

CARD.

American Wood Board Co., Schuylerville, N. Y. Brown Paper Co., The E. M., Rock City Falls, N. Y.
 American Writing Paper Co., Springfield, Mass. Case, A. Willard, & Co., Manchester, Conn.
 Blandy Paper Co., Schuylerville, N. Y. Hamilton, W. C., & Son, William Penn P. O., Pa.
 Columbian Paper Co., Buena Vista, Va. International Paper Co., 30 Broad, New York.
 Contoocook Valley Paper Co., West Henniker, N. H. Kalamazoo Paper Co., Kalamazoo, Mich.
 Crocker, Burbank & Co., Fitchburg, Mass. King Paper Co., Kalamazoo, Mich.
 Farley Paper Co., Farley, Mass. Tileston & Hollingsworth Co., Boston, Mass.
 Fitchburg Paper Co., Fitchburg, Mass. United Box Board & Paper Co., 111 Broadway, New York.
 Franklin Paper Co., Holyoke, Mass. Wheelwright Paper Co., George W., Boston, Mass.
 Gardner Paper Co., The Colln, Middletown, Ohio.

CARD MIDDLES.

American Wood Board Co., Schuylerville, N. Y. Garrett, C. S., & Son, Philadelphia, Pa.
 Berkshire Box and Paper Co., Melenville, N. Y. Haverhill Box Board Co., Haverhill, Mass.
 Blandy Paper Co., Schuylerville, N. Y. International Paper Co., 30 Broad, New York.
 Brown, Howard C., Comstock's Bridge, Conn. Moorehouse, R. T., Bridesburg, Pa.
 Brown Paper Co., The E. M., Rock City Falls, N. Y. New Haven Pulp and Board Co., New Haven, Conn.
 Chemical Paper Co., Holyoke, Mass. Piermont Paper Co., Piermont, N. Y.
 Constantine Paper Mills, Constantine, Mich. Standard Paper Co., Kalamazoo, Mich.
 Farley Paper Co., Farley, Mass. United Box Board and Paper Co., 111 Broadway, New York.
 Fort Orange Paper Co., Castleton, N. Y. Uncas Paper Co., Norwich, Conn.

CARPET LINING.

Bowen, E., Lockland, Ohio. Cullen, I. C., Cheyney, Pa.
 Bradner, Smith & Co., Chicago, Ill. Ford Mfg. Co., Chicago, Ill.
 Carlyle Paper Co., Carlyle, Ill. Fox Paper Co., Lockland, Ohio.
 Chase Felt and Paper Co., Cly, Pa. Haldeman Paper Co., Lockland, Ohio.
 Coons, Fred M., Rockton, Ill.

JOHN H. LYON & CO. 174 DUANE STREET, NEW YORK. PACKERS AND DEALERS IN RAGS & OLD PAPERS

Lombard's English Newcastle Pulp Stones

41 Park Row,
NEW YORK.

IMPORTERS OF
SULPHITE and SODA PULPS, LINEN and
COTTON BAGS, JUTE STUCKS, SIZING, &c.

CASTLE, GOTTHEIL & OVERTON

236

Classified List—United States.

CARPET LINING.

(CONTINUED).

- | | |
|---|---|
| Hartje Paper Mfg. Co., Pittsburgh, Pa. | Munroe Falls Paper Co., Massillon, Ohio. |
| Kingston's Son, William, Little Falls, N. Y. | Nelson Paper Co., Minneapolis, Minn. |
| Lang Paper Co., John, Philadelphia, Pa. | Newton Paper Co., Holyoke, Mass. |
| Le Fevre, Edward Y., Fallsburg, N. Y. | Peters Paper Co., Latrobe, Pa. |
| Mac-Sim-Bar Paper Co., Otsego, Mich. | Schmidt & Ault Paper Co., York, Pa. |
| Marletta Paper Mills, Marletta, Ga. | Sherman, I. N., & Son, Marcellus Falls, N. Y. |
| Munroe Felt & Paper Co., 79 Summer st., Boston, Mass. | Volney Paper Co., Fulton, N. Y. |
| | Watson Co., H. F., Erie, Pa. |

CARTRIDGE.

- | | |
|---|--|
| Bloomsburg Paper Co., Bloomsburg, Pa. (Rope.) | Everett Pulp and Paper Co., Everett, Wash. |
| Cleveland-Akron Bag Co., Cleveland, Ohio. | |

CATALOGUE.

- | | |
|---|--|
| Menasha Paper Co., Menasha, Wis. | Northern Tissue Paper Mills, Green Bay, Wis. |
| Michigan Paper Co., Plainwell, Mich. | Superior Paper Co., Kalamazoo, Mich. |
| New York and Pennsylvania Co., 41 Park row, New York. | Thilmany Pulp and Paper Co., Kankana, Wis. |

CEREAL BOARD.

Lincoln Strawboard and Paper Mill Co., Lincoln, Neb.

CHIP BOARD.

- | | |
|--|--|
| Acme Paper Co., Reading, Pa. | Marion Paper Co., Marion, Ind. |
| American Straw Board Co., Old Colony Bldg., Chicago, Ill. | Miller Paper Co., Frank P., East Downingtown, Pa. |
| Barnes, Wm. D., Brainard, N. Y. | Mount Vernon Straw Board Co., Mount Vernon, Ind. |
| Berkshire Box and Paper Co., Melleville, N. Y. | National Folding Box and Paper Co., New Haven, Conn. |
| California Paper and Board Mills, 40 California, San Francisco, Cal. | Niles Board and Paper Co., Niles, Mich. |
| Childs, Horace H., Childsdales, Mich. | Ohio Box Board Co., Cleveland, Ohio. |
| Crescent Paper Co., Marseilles, Ill. | Old Dominion Paper Co., Winchester, Va. |
| Diamond Match Co., Southford, Conn. | Parker, H. A., & Co., East Pepperell, Mass. |
| Eyster & Son, Halltown, W. Va. | Ravenswood Paper Mill Co., Ravenswood, Long Island City, N. Y. |
| Fort Orange Paper Co., Castleton, N. Y. | Rockford Paper Box Board Co., Rockford, Ill. |
| Gardner Paper Co., The Colln, Middletown, Ohio. | Terre Haute Paper Co., Terre Haute, Ind. |
| Howe & Davidson Co., Marseilles, Ill. | Tonawanda Board and Paper Co., Tonawanda, N. Y. |
| Illinois Box Board Co., Pekin, Ill. | Trumbull, E. S., Garoga, Pa. |
| Illinois Straw Products Co., Chicago, Ill. | United Box Board Co., 111 Broadway, New York |
| Kokomo Paper Co., Kokomo, Ind. | Vleth's Paper Mills, Vincennes, Ind. |
| Leggett, John, & Son, Troy, N. Y. | Western Straw Board Co., Mary's, Ohio |
| Leo Box Board Co., James, Jersey City, N. J. | |
| Leversee & Snyder Mfg. Co., Cohoes, N. Y. | |
| Manchester Paper Twine Co., Richmond, Va. | |
| Marletta Paper Mills, Marletta, Ga. | |

UNION TALC CO.,

Mines and Mills, GOUVERNEUR N. Y.
Offices, - 149 BROADWAY, N. Y.

MINERS AND

FINEST GRADE

ARE SUPERIOR TO ALL OTHERS. ALL SIZES IN STOCK.

LOMBARD & CO., Importers & Manufacturers, 236 & 238 A Street, Boston.

Classified List—United States.

237

CIGARETTE.

Diamond Mills Paper Co., 44 Murray, New York. Queechey Paper Co., Canaan Four Corners, N. Y. (Straw.)
Hughes, E. T., Chatham, N. Y. Van de Carr, C. R., Stockport, N. Y. (No. 2, straw.)
Orr Co., Troy, N. Y.

CLOTH BOARD.

Bowen, E., Lockland, Ohio. Miller Paper Co., Frank P., Downingtown, Pa.
Fort Orange Paper Co., Castleton, N. Y. Naubuc Paper Co., Glastonbury, Conn.
Funke's Sons, Ferd., Evansville, Ind. Robinson, C. W., So. Hermitage, Pa.
Jacobs, John, Ballston Spa, N. Y. United States Board and Paper Co., Carthage, Ind.
Knerr Paper Co., Lewis, Cincinnati, Ohio.

CLOTH LINED.

Le Fevre, Edward Y., Fallsburg, N. Y.

CLOTH WRAPPING.

Haldeman Paper Co., Rockland, Ohio.
Maumee Paper Co., Maumee, Ohio.

COATED.

Champion Coated Paper Co., Hamilton, Ohio. Merrimac Paper Co., Lawrence, Mass.
Champion-International Co., Lawrence, Mass. Reading Paper Mills, Philadelphia, Pa.
Dill & Collins Co., 827 Filbert st., Philadelphia, Pa. Standard Paper Mfg. Co., Richmond, Va. (Blotting.)
Warren, S. D., & Co., Boston, Mass.

COATED BOX BOARD.

Falulah Paper Co., Fitchburg, Mass. United Box Board and Paper Co., 111 Broadway, New York.

COATING AND GLAZING.

American Wood Board Co., Schuylerville, N. Y. King Paper Co., Kalamazoo, Mich.
Blandy Paper Co., Schuylerville, N. Y. Middleton Paper Mills, So. Middleton, Mass.
Brown, Howard C., Comstock's Bridge, Mass. Miller Paper Co., Frank P., East Downingtown, Pa.
Champion Coated Paper Co., Hamilton, Ohio. Monadnock Paper Mills, Bennington, N. H.
Champion-International Co., Lawrence, Mass. Moore & Thompson Paper Co., Bel lows Falls, Vt. (Manila.)
Columbian Paper Co., Buena Vista, Va. New York and Pennsylvania Co., 41 Park Row, New York.
Dill & Collins Co., 827 Filbert st., Philadelphia, Pa. Orono Pulp and Paper Co., Bangor, Me.
Eastern Mfg. Co., Bangor, Me. United Box Board and Paper Co., 111 Broadway, New York.
Fitchburg Paper Co., Fitchburg, Mass. West Jersey Paper Mfg. Co., Camden, N. J.
Gilbert Paper Co., Frank, Waterford, N. Y. West Ware Paper Co., West Ware, Mass. (Glazing.)
Kalamazoo Paper Co., Kalamazoo, Mich. Wheelwright Paper Co., Geo. W., 95 Milk, Boston, Mass.

RUBBER COVERED ROLLERS.

MANUFACTURED BY BOSTON BELTING COMPANY, BOSTON, NEW YORK AND BUFFALO.

JOSEPH H. WALLACE, C.E. A. U. JAASTAD, M.E. VIGGO BREWSEN, P.E.D.

ASSOCIATED INDUSTRIAL ENGINEERS AND CHEMISTS.

TEMPLE COURT BLDG., NEW YORK, N. Y.

CABLE ADDRESS, "TRIPLEX," NEW YORK.

Lombard's English Newcastle Pulp Stones

M. GOTTESMAN
 FOREIGN
 AND
 DOMESTIC
RAGS AND PAPER STOCK
 53 PARK ROW, NEW YORK.

238

Classified List—United States.

COLORED.

- | | |
|--|--|
| American Writing Paper Co., Springfield, Mass. | McDowell Paper Mills, Manayunk, Pa. |
| Atlas Paper Co., Appleton, Wis. | Malone Paper Co., Malone, N. Y. |
| Analomink Paper Co., North Water Gap, Pa. | Marion Paper Co., Marion, Ind. |
| Bardeen Paper Co., Otsego, Mich. | Mason-Perkins Paper Co., Bristol, N. H. |
| Beach Paper Co., The S. Y., Seymour, Conn. | Maumee Paper Co., Maumee, Ohio. |
| Beckett Paper Co., Hamilton, Ohio. | Miller Paper Co., Frank P., East Downingtown, Pa. |
| Brownville Paper Co., Brownville, N. Y. | Moorhouse, R. T., Bridesburg, Pa. |
| Case Mfg. Co., Unionville, Conn. | National Folding Box and Paper Co., Ballston Spa, N. Y. |
| Chemical Paper Co., Holyoke, Mass. | Niagara Paper Mills, Lockport, N. Y. |
| Clayville Paper Co., Syracuse, N. Y. | Nixon Paper Co., Martin & W. H., Drexel Bldg., Philadelphia, Pa. |
| Cleveland Paper Mfg. Co., Cleveland, Ohio. | Onondaga Paper Co., Marselles Falls, N. Y. |
| Curtis & Bro., Newark, Del. | Peninsular Paper Co., Ypsilanti, Mich. |
| Dexter, C. H., & Sons, Windsor Locks, Conn. | Ramage Paper Co., James, Monroe Bridge, Mass. |
| Diana Paper Co., Harrisville, N. Y. | Rommell, G. B., Pittston, Pa. |
| Emerson Paper Co., Wendell, N. H. | Stevens & Thompson Paper Co., North Hoosick, N. Y. |
| Gilbert Paper Co., Frank, Waterford, N. Y. | Stony Brook Paper Co., South Hadley, Mass. |
| Harmon Paper Co., Brownville, N. Y. | Strange Paper Co., John, Menasha, Wis. |
| Hartford Paper Co., Hartford, Conn. | Walloomsac Paper Co., Walloomsac, N. Y. |
| Hubbard Co., A. H., Norwich, Conn. | Wanaque River Paper Co., Wanaque, N. J. |
| Jacobs, John, Ballston Spa., N. Y. | |
| Kalamazoo Paper Co., Kalamazoo, Mich. | |
| Kimberly & Clark Co., Neenah, Wis. | |
| Knowlton Bros., Watertown, N. Y. | |

COMBINATION BOARD.

- | | |
|---|---|
| Albia Box and Paper Co., Troy, N. Y. | Manchester Paper Twine Co., Richmond, Va. |
| American Straw Board Co., Old Colony Bldg., Chicago, Ill. | Niles Board and Paper Co., Niles, Mich. |
| Androscoggin Pulp Co., 50 State st., Boston, Mass. | Ohio Box Board Co., Cleveland, Ohio. |
| Beveridge Paper Co., Indianapolis, Ind. | Oswego Falls Pulp and Paper Co., Fulton, N. Y. |
| Chicago Coated Board Co., 547 No. Water, Chicago, Ill. | Rockford Paper Box Board Co., Rockford, Ill. |
| Childs, Horace H., Childsdales, Mich. | Southern Straw Board Co., Rockport, Ind. |
| Diamond Match Co., Southford, Conn. | Tonawanda Board and Paper Co., Tonawanda, N. Y. |
| Gardner Paper Co., The Colin, Middletown, Ohio. | United Box Board and Paper Co., 111 Broadway, New York. |
| Howe & Davidson Co., Marselles, Ill. | Volney Paper Co., Fulton, N. Y. |
| Illinois Box Board Co., Pekin, Ills. | Western Straw Board Co., St. Mary's, Ohio. |
| Kokomo Paper Co., Kokomo, Ind. | Xenia Board and Paper Co., Indianapolis, Ind. |
| Leo Box Board Co., James, Jersey City, N. J. | |
| Lewis Co., J. P., Beaver Falls, N. Y. | |

FEDERAL WIRE CLOTH CO., Manufacturers
FOURDRINIER WIRES, CYLINDER MOULDS
 11 to 19 Passaic Avenue, NEWARK (Harrison Station), NEW JERSEY

ARE SUPERIOR TO ALL OTHERS. ALL SIZES IN STOCK.

LOMBARD & CO., Importers & Manufacturers, 236 & 238 A Street, Boston.

Classified List—United States.

239

CONE PAPER AND PAPER CONES.

Parker, H. A., East Pepperell, Mass.

COF TUBE.

Lewis Mfg. Co., F. R., Flint, Mich. Stony Brook Paper Co., Holyoke, Mass.

COPYING.

Anchor Mills Paper Co., Windsor Locks, Conn. Mann Co., William, Lambertville, N. J.
Dexter, C. H., & Sons, Windsor Locks, Conn. Orr Co., Troy, N. Y.
Diamond Mills Paper Co., 44 Murray, New York. Riverton Paper Co., Riverton, Conn.
Garrett, E. T., Derby, Pa. Smith Paper Co., Lee, Mass.
Gandey, W. H., Lambertville, N. J. Vernon, K. E., Rainbow, Conn.
Lambertville Paper Co., Lambertville, N. J. (Parchment). Whittelsey, F. H., Windsor Locks, Conn.

CORRUGATING.

Coshocton Straw Paper Co., Coshocton, Ohio. Terre Haute Paper Co., Terre Haute, Ind. (Board.)
Cullen, Lewis C., Cheyney, Pa. Thompson & Norris Co., Brooklyn, N. Y.
Dayton Folding Box Co., Dayton, Ohio. Volney Paper Co., Fulton, N. Y.
Hinde & Dauch Paper Co., Sandusky, Ohio.

CORRUGATED.

Bicking, S. Austin, East Downingtown, Pa. Mac-Sim-Bar Paper Co., Otsego, Mich.
Cullen, Lewis C., Cheyney, Pa. Thompson & Norris Co., Brooklyn, N. Y.
Clayville Paper Co., Syracuse, N. Y. Volney Paper Co., Fulton, N. Y.
Hinde & Dauch Co., Sandusky, O.
Lawrence Paper Mfg. Co., Lawrence, Kan.

COTTON BATTING.

Hoberg Co., The John, Green Bay, Wis. Robertson, Wm., Putney, Vt.

COTTON SAMPLING.

Cleveland-Akron Bag Co., Cleveland, Ohio. Victoria Paper Mills Co., Fulton, N. Y.

COUPON.

Bardeen Paper Co., Otsego, Mich.

COVER.

American Writing Paper Co., Springfield, Mass. Dexter, C. H., & Sons, Windsor Locks, Conn.
Bardeen Paper Co., Otsego, Mich. District of Columbia Paper Mfg. Co., Washington, D. C.
Beckett Paper Co., Hamilton, Ohio. Jacobs, John, Ballston Spa, N. Y.
Bergstrom Paper Co., Neenah, Wis. Kenmore Pulp and Paper Co., Philadelphia, Pa.
Bowdoin Paper Mfg. Co., Brunswick, Me. Knowlton Bros., Watertown, N. Y.
Case, A. Willard, & Co., Manchester, Conn. Maumee Paper Co., Maumee, Ohio.
Chemical Paper Co., Holyoke, Mass. Millers Falls Paper Co., Millers Falls, Mass.
Detroit Sulphite Pulp and Paper Co., Detroit, Mich.

FAIRBANKS & MOODY
150 NASSAU ST. NEW YORK
INDUSTRIAL ENGINEERS
PAPER AND PULP MILLS HYDRAULIC DEVELOPMENT.
REPERT ON CONDITIONS. REARRANGEMENTS.

JOSEPH E. WALLACE, C.E. A. U. JAASTAD, M.E. VIGGO DENWSEN, P.E.D.

ASSOCIATED INDUSTRIAL ENGINEERS AND CHEMISTS.

TEMPLE COURT BLDG., NEW YORK, N. Y.

CABLE ADDRESS, "TRIPLEX," NEW YORK.

Lombard's English Newcastle Pulp Stones

DARMSTADT, SCOTT & COURTNEY, Packers and Importers of all Grades of Paper Stock, 122 SOUTH ST., NEW YORK.

240

Classified List—United States.

COVER.

(CONTINUED.)

| | |
|---|---|
| Mittineague Paper Co., Mittineague, Mass. | Taylor-Burt Co., Holyoke, Mass. |
| Moorehouse, R. T., Bridesburg, Pa. | Thilmany Pulp and Paper Co., Kaukauna, Wis. |
| New York and Pennsylvania Co., 41 Park row, New York. | Warren Mfg. Co., 41 Park Row, New York. |
| Niagara Paper Mills, Lockport, N. Y. | Woronoco Paper Co., Woronoco, Mass. |
| Peninsular Paper Co., Ypsilanti, Mich. | Worthy Paper Co., Mittineague, Mass. |
| Ramage Paper Co., James, Monroe Bridge, Mass. | Wrenn Paper Co., Middletown, Ohio. |

CREPE.

Japanese Tissue Mills, South Hadley, Mass.

CREPE TISSUE.

Japanese Tissue Mills, Holyoke, Mass.

CRINKLED.

Le Fevre, E. Y., Fallsburg, N. Y.

DECORATED BOARDS.

| | |
|---|--|
| Case Co., A. Willard, Manchester, Conn. | Case & Marshall, Inc., Burnside, Conn. |
|---|--|

DOCUMENT MANILLA.

See Manilla and Tag Board.

DRAWING.

| | |
|--|---|
| American Writing Paper Co., Springfield, Mass. | Fox River Paper Co., Appleton, Wis. |
| Bardeen Paper Co., Otsego, Mich. | Hartford City Paper Co., Hartford City, Ind. |
| Bedford Pulp and Paper Co., Richmond, Va. | Mittineague Paper Co., Mittineague, Mass. |
| Bristol Paper Co., 24 Federal street, Boston, Mass. (Manilla.) | Warren Mfg. Co., 150 Nassau street, New York. (Manilla.) |
| Bryant Paper Co., Kalamazoo, Mich. | West Virginia Pulp and Paper Co., 309 Broadway, New York. |
| Chemical Paper Co., Holyoke, Mass. (Manilla.) | Wrenn Paper Co., Middletown, Ohio. |
| Dells Paper and Pulp Co., Eau Claire, Wis. (Manilla.) | |

DRUG.

| | |
|---------------------------------------|---|
| Bardeen Paper Co., Otsego, Mich. | McDowell Paper Mills, Manayunk, Pa. |
| Michigan Paper Co., Plainville, Mich. | New York and Pennsylvania Co., 41 Park Row, New York. |

DUPLEX.

| | |
|---|---|
| Brown, The E. M., Paper Co., Rock City Falls, N. Y. | Ramage Paper Co., James, Monroe Bridge, Mass. |
| Chemical Paper Co., Holyoke, Mass. | Robertson Co., The O. M., Montville, Conn. |
| Franklin Paper Co., Holyoke, Mass. | Volney Paper Co., Fulton, N. Y. |
| Jacobs, John, Ballston, N. Y. | Warren Mfg. Co., 41 Park Row, New York. |
| Maumee Paper Co., Maumee, Ohio. | |
| Newton Paper Co., Holyoke, Mass. | |
| Niagara Paper Mills, Lockport, N. Y. | |

UNION TALC CO.,

Mines and Mills, GOUVERNEUR, N. Y.
Offices, 149 BROADWAY, N. Y.

MINERS AND MANUFACTURERS

FINEST GRADES OF AGALITE.

Classified List—United States.

241

DUPLEX BOARD.

Ramage Paper Co., James, Monroe Bridge, Mass. Miller Paper Co., Frank P., East
Downington, Pa.

EGG CASE BOARD.

American Straw Board Co., Old Colony Bldg., Chicago, Ill.
 Terre Haute Paper Co., Terre Haute, Ind.

EGG CASE FILLERS.

American Straw Board Co., Old Colony Bldg., Chicago, Ill. Gifford, F. B., Trustee, Tama, Ia.
 Crescent Paper Co., Marseilles, Ill. Volney Paper Co., Fulton, N. Y.

ELECTRIC BOARD.

Carpenter, Frank W., Newington, Conn. Rogers Paper Mfg. Co. (Inc.), South
Manchester, Conn.
 Case & Risley Paper Co., Oneco, Conn. Waban Paper Co., Charles River,
Mass.

ENVELOPE.

| | |
|--|---|
| Etna Paper Co., Dayton, O. | Moore, John T., & Son, Bellows Falls, Vt. (Manila.) |
| American Writing Paper Co., Springfield, Mass. | Nashua River Paper Co., East Pepperell, Mass. |
| Bergstrom Paper Co., Neenah, Wis. | New York and Pennsylvania Co., 41 Park row, New York. |
| Bryant Paper Co., Kalamazoo, Mich. | Orono Pulp and Paper Co., Bangor, Me. |
| Chemical Paper Co., Holyoke, Mass. | Oxford Paper Co., Rumford Falls, Me. |
| Curtis & Bro., Newark, Del. | Plover Paper Co., Menasha, Wis. |
| Cushnoc Paper Co., Augusta, Me. (Manila.) | Racquette River Paper Co., Potsdam, N. Y. (Manila.) |
| Eastern Mfg. Co., 92 Exchange, Bangor, Me. | Robertson Paper Co., Bellows Falls, Vt. (Manila.) |
| Gilbert Paper Co., Menasha, Wis. | Rogers Co., J. & J., Au Sable Forks, N. Y. (Manila.) |
| Hamilton, W. C., & Sons, Wm. Penn P. O., Pa. | Sterling Paper Co., West Carrollton, O. |
| Henry Paper Co., Lincoln, N. H. | Telulah Paper Co., Neenah, Wis. |
| Kalamazoo Paper Co., Kalamazoo, Mich. | Taylor-Burt Co., Holyoke, Mass. |
| King Paper Co., Kalamazoo, Mich. | Walker, J. H., 16 Reade, New York. |
| Lee Paper Co., Vicksburg, Mich. | West Virginia Pulp and Paper Co., 309 Broadway, New York. |
| Merrimac Paper Co., Lawrence, Mass. | Wolf River Paper and Fiber Co., Shawano, Wis. |
| Miamisburg Paper Co., Miamisburg, Ohio. | |
| Moore & Thompson Paper Co., Bellows Falls, Vt. (Manila.) | |

EXPRESS.

| | |
|---|--|
| Alexandria Paper Co., Alexandria, Ind. | Clifton Paper Mills, Passaic, N. J. |
| Allen Bros. Co., Sandy Hill, N. Y. | Constantine Paper Mills, Constantine, Mich. |
| Bardeen Paper Co., Otsego, Mich. | Cumberland Paper Co., Cumberland, Md. |
| Bedford Pulp and Paper Co., Richmond, Va. | Cunningham, E. H., & Co., Sugarland, Tex. |
| Brownstown Strawboard and Paper Co., Brownstown, Ind. | Crown-Columbia Pulp and Paper Co., Oregon City, Ore. |
| Carolina Fiber Co., Hartsville, S. C. | Dilworth Paper Co., Pittsburg, Pa. |
| Carlyle Paper Co., The, Carlyle, Ill. | Estes, Herbert, Ausable Chasm, N. Y. |
| Cleveland-Akron Bag Co., Cleveland, Ohio. | Eureka Paper Co., Fulton, N. Y. |
| Clinton Paper Co., Clinton, Iowa. | |

DIECKMANN STRAPS.

MANUFACTURED BY BOSTON BELTING COMPANY,
 BOSTON, NEW YORK AND BUFFALO.

JOSEPH H. WALLACE, C.E. A. U. JAASTAD, M.E. VIGGO DREWSEN, F.E.D.

ASSOCIATED INDUSTRIAL ENGINEERS AND CHEMISTS.

TEMPLE COURT BLDG., NEW YORK, N. Y.

CABLE ADDRESS, "TRIPLEX," NEW YORK.

Lombard's English Newcastle Pulp Stones

Paranite Packing, Steam Joints Kept Tight
THE MANHATTAN RUBBER MFG. CO. M'FRS
 18 VESEY STREET, NEW YORK
 CHICAGO BRANCH 103 LAKE STREET

242

Classified List—United States.

EXPRESS.

(CONTINUED.)

- | | |
|--|---|
| Everett Pulp and Paper Co., Everett, Wash. | Pennsylvania Paper Mills, Catawissa, Pa. |
| Floriston Pulp and Paper Co., 707 Front st., San Francisco, Cal. | Phenix Paper Co., Chillicothe, Ill. |
| Fox Paper Co., Lockland, Ohio. | Prairie State Paper Co., Taylorville, Ill. |
| Gould Paper Co., Port Leyden, N. Y. | Rocky Mountain Paper Co., Denver, Col. |
| Haldeman Paper Co., Lockland, Ohio. (No. 2 Red.) | Rudolph, Philip, & Son, Philadelphia, Pa. |
| Hartford City Paper Co., Hartford City, Ind. | Sherman, I. N., & Son, Marcellus Falls, N. Y. |
| Hartje Paper Mfg. Co., Pittsburg, Pa. | Standard Bag and Paper Co., Cleveland, Ohio. |
| Kimberly & Clark Co., Neenah, Wis. | Standard Paper Co., Kalamazoo, Mich. |
| LaSalle Paper Co., South Bend, Ind. | Strange Paper Co., John, Menasha, Wis. |
| Lawrence Paper Mfg. Co., Lawrence, Kan. | Tarentum Paper Mills, 1019 Liberty ave., Pittsburg, Pa. |
| Lincoln Strawboard and Paper Mill Co., Lincoln, Neb. | Twin City Paper Co., Baltimore, Ohio. |
| Marseilles Wrapping Paper Co., Marseilles, Ill. | Union Fibre Co., Decorah, Ia. |
| Maumee Paper Co., Maumee, Ohio. | Wayne Paper Mills, Hartford City, Ind. |
| McDowell Paper Mills, Manayunk, Pa. | West Virginia Pulp and Paper Co., 309 B'way, New York. |
| Mitchell & Son, Palmyra, Mich. | York Haven Paper Co., 11 Broadway, New York. |
| Moyer & Pratt, Lyons Falls, N. Y. | Ypsilanti Paper Co., Ypsilanti, Mich. |
| Munroe Falls Paper Co., Massillon Ohio. | |
| New York and Pennsylvania Co., 41 Park Row, New York. | |
| Onondaga Paper Co., Marcellus Falls, N. Y. | |

FELTS.

- | | |
|--|---|
| Bardeen Paper Co., Otsego, Mich. | Lang Paper Co., John, Philadelphia, Pa. |
| Bowen, E., Lockland, Ohio. | Lockport Paper Co., Lockport, N. Y. |
| California Paper and Board Mills, Antloch, Cal. | Los Angeles Paper Mfg. Co., Los Angeles, Cal. |
| Carlyle Paper Co., The, Carlyle, Ill. | Mac-Sim-Bar Paper Co., Otsego, Mich. |
| Central Felt and Paper Co., 106 Fulton street, New York. | Munroe Felt and Paper Co., Summer st., Boston, Mass. |
| Chase Felt and Paper Co., Cly, Pa. | Nelson Paper Co., Minneapolis, Minn. |
| Chemical Paper Co., Holyoke, Mass. | Newton Paper Co., Holyoke, Mass. |
| Coons, Fred M., Rockton, Ill. | Odiorne & Morse Co., Little Ferry, N. J. |
| Cullen, Lewis C., Cheyney, Pa. | Peters Paper Co., Latrobe, Pa. |
| Field & White, Bonton, N. J. | Ravenswood Paper Mills, Ravenswood, L. I. City, N. Y. |
| Fleming, John G., & Sons, Dallas, Tex. | Union Roofing and Mfg. Co., St. Paul, Minn. |
| Ford Mfg. Co., Chicago, Ill. | Volney Paper Co., Fulton, N. Y. |
| Franklin Mfg. Co., Franklin, Pa. | West, W. T., & Co., Rowlandsville, Md. |
| Garrett, H. S., & Son, Cheyney, Pa. | York Felt and Paper Co., York, Pa. |
| Haldeman Paper Co., Lockland, Ohio. | |
| H. W. Johns-Manville Co., 100 William, New York. | |
| Kingston's Son, William, Little Falls, N. Y. | |

"FEDERAL" FOURDRINER WIRES are always reliable. Write for prices.
FEDERAL WIRE CLOTH CO., 11 to 19 Passaic Ave., NEWARK (Harrison), N. J.

FIBRE.

- | | |
|---|--|
| <p>Allen Bros. Co., Sandy Hill, N. Y. Analomink Paper Co., North Water Gap, Pa. Atlas Paper Co., Neenah, Wis. Bayless Pulp and Paper Co., Austin, Pa. Bedford Pulp and Paper Co., Richmond, Va. Brownville Paper Co., Brownville, N. Y. Carolina Fibre Co., Hartsville, S. C. Case Co., A. Willard, Unionville, Conn. Cherry River Paper Co., Land Title Building, Philadelphia. Central Paper Co., Muskegon, Mich. Constantine Paper Mills, Constantine, Mich. Crown Paper Co., Oregon City, Ore. Cumberland Paper Co., Cumberland, Md. Cushnoc Paper Co., Augusta, Me. Dells Paper and Pulp Co., Eau Claire, Wis. Detroit Sulphite Fibre Co., Detroit, Mich. (Tag.) Dexter Sulphite Pulp and Paper Co., Dexter, N. Y. Eureka Paper Co., Fulton, N. Y. Flambeau Paper Co., Park Falls, Wis. Fletcher Paper Co., Alpena, Mich. Garrett Co., C. S., & Son, 20 S. Marshall, Philadelphia, Pa. Hartford City Paper Co., Hartford City, Ind. Hartje Paper Mfg. Co., Pittsburgh, Pa. Haverhill Box Board Co., Haverhill, Mass. Hennepin Paper Co., Little Falls, Minn. Holberg Co., John, Green Bay, Wis. Island Paper Co., Carthage, N. Y. Hollingsworth & Whitney Co., Boston, Mass. International Paper Co., 80 Broad street, New York. Island Paper Co., Menasha, Wis. Jefferson Paper Co., Black River, N. J. Kimberly & Clark Co., Neenah, Wis.</p> | <p>Knightstown Paper Co., Knightstown, Ind. (Butchers') Lysle, Estate of Willson, Landenburg, Pa. McDowell Paper Mills, Manayunk, Pa. Michigan Paper and Bag Co., Flint, Mich. Mitchell & Son, Palmyra, Mich. Mishawaka Paper and Pulp Co., Mishawaka, Ind. (Butchers') Moorehouse, R. T., Bridesburg, Pa. Moyer & Pratt, Lyons Falls, N. Y. Munising Paper Co., Tribune Building, Chicago. Nekoosa Paper Co., Nekoosa, Wis. Nemo Paper Co., Rossfarm, Pa. New York and Pennsylvania Co., 41 Park Row, New York. Newton Falls Paper Co., Newton Falls, N. Y. Odell Mfg. Co., Groveton, N. H. Onondaga Paper Co., Marcellus Falls, N. Y. Orange Paper Co., Orange, Tex. O'Neill Bros. & Callaghan Co., Lebanon, Ore. Parsons Pulp and Paper Co., Girard Trust Building, Philadelphia. Pennsylvania Paper Mills, Catawissa, Pa. Petoskey Fibre Paper Co., Petoskey, Mich. Progressive Pulp and Paper Co., Plattsburg, N. Y. Racquette River Paper Co., Potsdam, N. Y. Riverside Fibre and Paper Co., Appleton, Wis. Rommell, G. B., Pittston, Pa. Strange Paper Co., John, Menasha, Wis. Thompson & Norris Co., Brooklyn, N. Y. (For corrugating.) Victoria Paper Mills Co., Fulton, N. Y. Wausau Paper Mills Co., Brokaw, Wis. Wolf River Paper and Fibre Co., Shawano, Wis. York Haven Paper Co., 11 Broadway, New York. Ypsilanti Paper Co., Ypsilanti, Mich.</p> |
|---|--|

FIBRE BOARDS.

- | | |
|--|---|
| <p>Bosson Fibre Board Co., Chaplin, Conn. Bosson Mfg. Co., Middle Falls, N. Y. Detroit Sulphite Pulp and Fibre Co., Detroit, Mich. (Tag.) Lewis Co., The J. P., Beaver Falls, N. Y.</p> | <p>National Fibre Board Co., 194 Lincoln, Boston, Mass. Norton Fibre Co., Wadley's Falls, N. H. United Box Board and Paper Co., 111 Broadway, New York.</p> |
|--|---|

JOHN H. LYON & CO. 174 DUANE STREET, NEW YORK. BROWN BOILED, SODA, SULPHITE BLEACHED AND UNBLEACHED ALSO STRAW PULP. **WOOD PULP**

Lombard's English Newcastle Pulp Stones

41 PARK ROW,
NEW YORK.

IMPORTERS OF
SULPHITE AND SODA PULPS, LINEN AND
COTTON BAGS, JUTE STOCKS, SIZING, &c.

CASTLE, GOTTHEIL & OVERTON

244

Classified List—United States.

FILTER.

Bardeen Paper Co., Otsego, Mich. Wrenn Paper Co., Middletown, Ohio.
Garrett, H. S., & Son, Cheyney, Pa.

FIRE WORK AND TUBE

Funke's Sons, Ferdinand, Evans- Paddock Tube Paper Co., Syracuse,
ville, Ind. N. Y.
Lewis Mfg. Co., F. R., Flint, Mich. Terra Haute Paper Co., Terre Haute,
Maumee Paper Co., Maumee, Ohio. Ind.

FLY PAPER.

Bardeen Paper Co., Otsego, Mich. River Raigin Paper Co., Monroe,
Maumee Paper Co., Maumee, Ohio. Mich.
(Porous.)

FOLDER.

Bardeen Paper Co., Otsego, Mich. King Paper Co., Kalamazoo, Mich.
Bryant Paper Co., Kalamazoo, Mich.

FOLDED WRITINGS.

East Hartford Mfg. Co., Burnside, Old Berkshire Mills Co., Dalton,
Conn. Mass.
Fox River Paper Co., Appleton, Wis. Southworth Co., Mittineague, Mass.

FOLDING BOX BOARD.

American Wood Board Co., Schuy- Gardner Paper Co., The Collin, Mid-
lerville, N. Y. dletton, Ohio.
American Paper Co., Bogota, N. J. Harmon Paper Co., Brownville,
Berkshire Box and Paper Co., Phil- N. Y.
mont, N. Y. Lewis Co., J. P., Beaver Falls, N. Y.
Blandy Paper Co., Schuylerville, McEwan Bros., 279 Broadway, New
N. Y. York.
Boyce Paper Mills, W. D., Mar- Marion Paper Co., Marion, Ind.
seilles, Ills. Miller Paper Co., Frank P., East
Brownville Board Co., Brownville, Downingtown, Pa.
N. Y. National Folding Box and Paper
California Paper and Board Mills, Co., New Haven, Conn.
Antioch, Cal. New Haven Pulp and Board Co.,
Chemical Paper Co., Holyoke, Mass. New Haven, Conn.
Diamond Match Co., Southford, Newton Falls Paper Co., Newton
Mass. Falls, N. Y.
Eastern Straw Board Co., Man- Niles Board and Paper Co., Niles,
chester, Conn. Mich.
Elkhart Bristol Board and Paper Piermont Paper Co., Piermont, N. Y.
Co., Elkhart, Ind. Robertson Co., C. M., Montville,
Falulah Paper Co., So. Fitchburg, Conn.
Mass. Xenia Board and Paper Co., Indian-
apolis, Ind.

FRENCH FOLIO.

Anchor Mills Paper Co., Windsor New York and Pennsylvania Co., 41
Locks, Conn. Park row, New York.
Bardeen Paper Co., Otsego, Mich. Superior Paper Co., Kalamazoo,
Hartford Paper Co., Hartford, Conn. Mich.
Michigan Paper Co., Plainwell, White Spring Paper Co., West Nut-
Mich. ley, N. J.
Whiting, Geo. A., Menasha, Wis.

UNION TALC CO.,

Mines and Mills, GOUVERNEUR, N. Y.
Offices. - 149 BROADWAY, N. Y.

MINERS AND MANUFACTURERS

FINEST GRADES OF AGALITE.

· FRICTION BOARDS.

| | |
|---|--|
| Davey Co., E. H., Bloomfield, N. J. | Robinson, Charles W., Downingtown, Pa. |
| Davey, W. O., & Sons, Jersey City, N. J. | Seeley Paper Mills Co., Scotch Plains, N. J. |
| Ingalls & Co., Castleton, N. Y. | Shepler, John B., Toledo, Ohio. |
| Knerr Paper Co., Lewis, Cincinnati, Ohio. | |

FRUIT WRAPPING.

| | |
|--|---|
| Carthage Tissue Paper Mills, Carthage, N. Y. | O'Neil Bros. & Callaghan, Soquel, Cal. |
| Crown-Columbia Pulp and Paper Co., Oregon City, Ore. | Robertson, William, Putney, Vt. |
| Granby Paper Co., Fulton, N. Y. | Victoria Paper Mills Co., Fulton, N. Y. |
| Hoberg Co., The John, Green Bay, Wis. | |

FRUIT PACKAGE.

Mullen Bros. Paper Co., St. Joseph, Mich.

FURNITURE.

| | |
|--|-------------------------------------|
| Andrews, John T., & Co., Penn Yan, N. Y. | Haldeman Paper Co., Lockland, Conn. |
| Bowen, E., Lockland, Ohio. | |

GLAZING PAPER.

West Ware Paper Co., West Ware, Mass.

GRASS BLEACHED.

| | |
|---|--|
| Anchor Mills Paper Co., Windsor Locks, Conn. | Orr Co., Troy, N. Y. |
| Dexter, C. H., & Sons, Windsor Locks, Conn. | Smith Paper Co., Lee, Mass. |
| Diamond Mills Paper Co., 44 Murray, New York. | White Spring Paper Co., West Nutley, N. J. |
| | Whittelsey, Frank H., Windsor Locks, Conn. |

HAM.

| | |
|---|--|
| Bardeen Paper Co., Otsego, Mich. | Lincoln Strawboard and Paper Mill Co., Lincoln, Neb. |
| Constantine Paper Mills, Constantine, Mich. | Maumee Paper Co., Maumee, Ohio. |
| Funke's Sons, Ferd., Evansville, Ind. | Standard Paper Co., Kalamazoo, Mich. |
| Lawrence Paper Mfg. Co., Lawrence, Mass. | Wayne Paper Mills, Hartford City, Ind. |

HANDMADE.

Brown Paper Co., L. L., Adams, Mass.

HANGING.

| | |
|---|--|
| Aldrich Paper Co., Natural Dam, N. Y. | Cliff Paper Co., Niagara Falls, N. Y. |
| Allen Bros. Co., Sandy Hill, N. Y. | Consolidated Water Power and Paper Co., Grand Rapids, Wis. |
| American Wood Board Co., Schuylerville, N. Y. | Fitchburg Paper Co., Fitchburg, Mass. |
| Bedford Pulp and Paper Co., Richmond, Va. | Flambeau Paper Co., Park Falls, Wis. |
| Cecil Paper Co., York, Pa. | Fort Miller Pulp and Paper Co., Fort Miller, N. Y. |
| Cleveland Paper Mfg. Co., Cleveland, Ohio. | |

RUBBER VALVES.

MANUFACTURED BY BOSTON BELTING COMPANY, BOSTON, NEW YORK AND BUFFALO.

Lombard's English Newcastle Pulp Stones

246

Classified List—United States.

HANGING.

(CONTINUED).

- | | |
|---|---|
| Frost Paper Co., L. L., Norwood, N. Y. | Racquette River Paper Co., Potsdam, N. Y. |
| Garrett Co., C. S., & Son, 20 S. Marshall, Philadelphia, Pa. | Remington-Martin Co., Watertown, N. Y. |
| Grand Rapids Pulp and Paper Co., Grand Rapids, Wis. | Robertson Co., C. M., Montville, Conn. |
| International Paper Co., 30 Broad, New York. | Rose & Moses Pulp and Paper Co., Syracuse, N. Y. |
| Island Paper Co., Carthage, N. Y. | St. George Pulp and Paper Co., Norwalk, Conn. |
| Jefferson Power Co., Black River, N. Y. | Schroon River Pulp and Paper Co., Warrensburgh, N. Y. |
| Lake Champlain Pulp and Paper Co., Plattsburg, N. Y. | Smelle, P. H., & Co., Amsterdam, N. Y. |
| Le Fevre, Edward Y., Fallsburgh, N. Y. | Stark Paper Co., North Bennington, Vt. |
| Malone Paper Co., Malone, N. Y. | Taggarts Paper Co., Watertown, N. Y. |
| Middleton Paper Mills, South Middleton, Mass. | Union Bag and Paper Co., 17 Battery Place, New York. |
| Munroe Felt and Paper Co., 79 Summer st., Boston, Mass. | Walloomsac Paper Co., Walloomsac, N. Y. |
| Nemo Paper Co., Rossfarm, Pa. | Watertown Paper Co., Watertown, N. Y. |
| Nixon Paper Co., Martin & William H., 229 Drexel Bldg., Philadelphia, Pa. | Wisconsin River Paper and Pulp Co., Menasha, Wis. |
| Oswego Falls Pulp and Paper Co., Fulton, N. Y. | |
| Progressive Pulp and Paper Co., Plattsburg, N. Y. | |

HARDWARE.

- | | |
|---|---|
| Bird, F. W., & Son, East Walpole, Mass. | McArthur Bros., Danbury, Conn. |
| Case Mfg. Co., Unionville, Conn. | Marselles Wrapping Paper Co., Marselles, Ill. |
| Case Paper Co., The F. L., Andover, Conn. | Maumee Paper Co., Maumee, Ohio. |
| Chemical Paper Co., Holyoke, Mass. | New York and Pennsylvania Co., 41 Park row, New York. |
| Dilworth Paper Co., Pittsburg, Pa. | Onondaga Paper Co., Marcellus Falls, N. Y. |
| Estes, Herbert, Ausable Chasm, N. Y. | Rogers Co., J. & J., Au Sable Forks, N. Y. |
| Ellsworth Paper Co., Independence, Kan. | Sherman, I. N., & Son, Marcellus Falls, N. Y. |
| Jacobs, John, Ballston Spa, N. Y. | Twin City Paper Co., Baltimore, Ohio. |
| Lawrence Paper Mfg. Co., Lawrence, Kan. | |

HEELING.

- | | |
|--|---|
| Groton Leather Board Co., West Groton, Mass. | Passumpsic Fibre Leather Co., Passumpsic, Vt. |
| Jenkins Bros. & Co., Whitman, Mass. | Spaulding Bros. Co., No. Rochester, N. H. |

HORN FIBRE.

- National Fibre Board Co., 194 Lincoln st., Boston, Mass.

INDEX BRISTOL.

- | | |
|------------------------------------|--|
| Franklin Paper Co., Holyoke, Mass. | Rising Paper Co., B. D., Housatonic, Mass. |
|------------------------------------|--|

CYLINDER MOULDS

WRITE FOR PRICES.

FEDERAL WIRE CLOTH CO., Mfrs., 11 to 19 Passaic Ave., NEWARK (Harrison), N. J.

ARE SUPERIOR TO ALL OTHERS. ALL SIZES IN STOCK.
 LOMBARD & CO., Importers & Manufacturers, 236 & 238 A Street, Boston.

Classified List—United States.

247

INGRAIN.

Maumee Paper Co., Maumee, Ohio. Munroe Felt and Paper Co., 79 Summer street, Boston, Mass.

INGRAIN WALL PAPERS.

Munroe Felt and Paper Co., 79 Summer st., Boston, Mass. Walloomsac Paper Co., Walloomsac, N. Y.

INSULATING.

Case Bros., Highland Park, Conn. Union Mills Paper Mfg. Co., New Hope, Pa.
 Johns-Manville Co., H. W., 100 William, New York. (Asbestos.) Warren Mfg. Co., 41 Park Row, New York.
 Manning Paper Co., John A., Troy, N. Y. West Jersey Paper Mfg. Co., Camden, N. J.
 New York and Pennsylvania Co., 41 Park row, New York. York Haven Paper Co., 11 Broadway, New York.
 Rogers Paper Mfg. Co., South Manchester, Conn.

INTERLEAVING.

Gilbert Paper Co., Frank, Waterford, N. Y.

INTERLEAVING BLOTTING.

Bardeen Paper Co., Otsego, Mich. Eaton, Dikeman & Co., Lee, Mass.

JACQUARD BOARD.

Case Bros., Highland Park, Conn. Palmer, Willis B., Doe Run, Pa.
 Crehore, C. F., & Son, 87 Milk, Boston, Mass. Rogers Paper Mfg. Co., South Manchester, Conn.
 Fort Orange Paper Co., Castleton, N. Y.

JUTE BOARDS.

Chicago Coated Board Co., 547 No. Water street, Chicago, Ill. Rockford Paper Box Board Co., Rockford, Ill.
 Fort Orange Paper Co., Castleton, N. Y. Tonawanda Board and Paper Co., Tonawanda, N. Y.
 Gardner Paper Co., Colin, Middletown, Ohio. United Box Board and Paper Co., 111 Broadway, New York.
 Haverhill Box Board Co., Haverhill, Mass. Wayne Paper Mills, Hartford City, Ind.
 Lewis Co., J. P., Beaver Falls, N. Y. Western Straw Board Co., St. Mary's, Ohio.
 Marion Paper Co., Marion, Ind.
 National Metal Edge Box Co., Philadelphia.

JUTE MANILA.

American Writing Paper Co., Springfield, Mass. Newton Paper Co., Holyoke, Mass.
 Cecil Paper Co., York, Pa. Sorg Paper Co., Paul A., Middletown, Ohio.
 Chemical Paper Co., Holyoke, Mass. Warren Mfg. Co., 41 Park Row, New York.
 Harvey Paper Co., Wellsburg, W. Va. Wardlow-Thomas Paper Co., Middletown, Ohio.
 Jacobs, John, Ballston, N. Y.

FAIRBANKS & MOODY
 150 NASSAU ST. NEW YORK
INDUSTRIAL ENGINEERS
 PAPER AND PULP MILLS, HYDRAULIC DEVELOPMENT, REARRANGEMENTS.

JOSEPH E. WALLACE, C.E. A. U. JAASTAD, M.E. VIGGO BREWER, P.E.D.

ASSOCIATED INDUSTRIAL ENGINEERS AND CHEMISTS.

TEMPLE COURT BLDG., NEW YORK, N. Y.

CABLE ADDRESS, "TRIPLEX," NEW YORK.

Lombard's English Newcastle Pulp Stones

DARMSTADT, SCOTT & COURTNEY, Packers and Importers of all Grades of Paper Stock, 152 SOUTH ST., NEW YORK.

248

Classified List—United States.

LABEL.

| | |
|--|---|
| Bardeen Paper Co., Otsego, Mich. | Kalamazoo Paper Co., Kalamazoo, Mich. |
| Bryant Paper Co., Kalamazoo, Mich. | King Paper Co., Kalamazoo, Mich. |
| Everett Pulp and Paper Co., Everett, Wash. | New York and Pennsylvania Co., 41 Park row, New York. |
| Glatfelter, P. H., Spring Forge, Pa. | West Virginia Pulp and Paper Co., 300 Broadway, New York. |

LEATHER BOARD.

| | |
|---|--|
| Ashland Leather Board Co., Ashland, N. H. | Muir, James A., Morristown, N. J. |
| Auburn Leather Board Supply Co., Auburn, Me. | National Fibre Board Co., 194 Lincoln, Boston. (Horn Fibre.) |
| Bosson Fibre Board Co., Chaplin, Conn. | Naubuc Paper Co., Glastonbury, Conn. |
| Bosson Mfg. Co., Middle Falls, N. Y. | Norton Fibre Co., Wadley's Falls, N. H. |
| Carter, Chas. L., Singery, Md. | Passumpsic Fibre Leather Co., Passumpsic, Vt. |
| Case Leather Works, Andover, Conn. | Pemble, Wm., Stillwater, N. Y. |
| Case Paper Co., The F. L., Andover, Conn. | Pickles, Est. of J. D., 6 Roebing st., Brooklyn, N. Y. |
| Cushman, A. R., Cushman, Mass. | Pierce Bros., St. Johnsbury, Vt. |
| Cushman & Rankin Co., Lyndon, Vt. | Rogers Paper Mfg. Co., South Manchester, Conn. |
| East Tilton Pulp Co., 72 Lincoln street, Boston, Mass. | Sherman & Co., Belfast, Me. |
| Foulds & Co., The William, Manchester, Conn. | Spaulding & Sons Co., J., North Rochester, N. H. |
| Groton Leather Board Co., West Groton, Mass. (Counter Shank and Heeling.) | Swett Co., R. K., Talcottville, Conn. |
| Ingalls & Co., Castleton, N. Y. | Victoria Paper Mills Co., Fulton, N. Y. |
| Jenkins, George O., Whitman, Mass. | Wausuc Mills Co., South Glastonbury, Conn. |
| Milton Leather Board Co., Milton, N. H. | Westport Paper Co., Westport, Conn. |

LEDGER.

| | |
|--|---|
| Ætna Paper Co., Dayton, Ohio. | Keith Paper Co., Turners Falls, Mass. |
| American Writing Paper Co., Springfield, Mass. | Lee Paper Co., Vicksburg, Mich. |
| Berkshire Hills Paper Co., Adams, Mass. | Millers Falls Paper Co., Millers Falls, Mass. |
| Brown Paper Co., L. L., Adams, Mass. | Mittineague Paper Co., Mittineague, Mass. |
| Carew Mfg. Co., South Hadley Falls, Mass. | Mountain Hill Paper Co., Lee, Mass. |
| Chapin & Gould Paper Co., Springfield, Mass. | Parsons Paper Co., Holyoke, Mass. |
| Crane Bros., Westfield, Mass. | Rising Paper Co., B. D., Housatonic, Mass. |
| Eastern Mfg. Co., Bangor, Me. | Southworth Co., Mittineague, Mass. |
| Fox River Paper Co., Appleton, Wis. | Valley Paper Co., Holyoke, Mass. |
| Gilbert Paper Co., Menasha, Wis. | Weston Co., Byron, Dalton, Mass. |
| Grove Mills, 38 Park Row, New York. | Whiting Paper Co., Holyoke, Mass. |
| Hammermill Paper Co., Erie, Pa. | Woronoco Paper Co., Woronoco, Mass. |
| Hampshire Paper Co., South Hadley Falls, Mass. | Worthy Paper Co., Mittineague, Mass. |

UNION TALC CO.,

Mines and Mills, GOUVERNEUR, N. Y.
Offices, - 149 BROADWAY, N. Y.

MINERS AND MANUFACTURERS

FINEST GRADES OF AGALITE.

ARE SUPERIOR TO ALL OTHERS. ALL SIZES IN STOCK.

LOMBARD & CO., Importers & Manufacturers, 236 & 238 A Street, Boston.

Classified List—United States.

249

LINEN.

Ætna Paper Co., Dayton, Ohio.
American Writing Paper Co.,
Springfield, Mass.
Berkshire Hills Paper Co., Adams,
Mass.
Brown Paper Co., L. L., Adams,
Mass.
Carew Mfg. Co., South Hadley
Falls, Mass.
Chemical Paper Co., Holyoke, Mass.
Chapin & Gould Paper Co., Spring-
field, Mass.
Crane Bros., Westfield, Mass.
Dexter, C. H., & Sons, Windsor
Locks, Conn.
East Hartford Mfg. Co., Burnside,
Conn.
Esleeck Mfg. Co., Turner's Falls,
Mass.
Fox River Paper Co., Appleton,
Wis.
Grove Mills Paper Co., 38 Park row,
New York.

Hammermill Paper Co., Erie, Pa.
Lee Paper Co., Vicksburg, Mich.
Millers Falls Paper Co., Millers
Falls, Mass.
Mittineague Paper Co., Mittineague,
Mass.
Mt. Holly Paper Co., Mt. Holly
Springs, Pa.
Parsons Paper Co., Holyoke, Mass.
Rising Paper Co., B. D., Housaton-
ic, Mass.
Southworth Co., Mittineague, Mass.
Taylor-Atkins Paper Co., Burnside,
Conn.
Valley Paper Co., Holyoke, Mass.
Weston Co., Byron, Dalton, Mass.
Whiting Paper Co., Holyoke, Mass.
Woronoco Paper Co., Woronoco,
Mass.
Worthy Paper Co., Mittineague,
Mass.

LINENOID GOODS.

Crane Bros., Westfield, Mass.

LINING.

Bardeen Paper Co., Otsego, Mich.
Bedford Pulp and Paper Co., Rich-
mond, Va.
Brownstown Strawboard and Pulp
Co., Brownstown, Ind.
Cliff Paper Co., Niagara Falls, N. Y.
Consolidated Water Power and Pa-
per Co., Grand Rapids, Wis.
Falls Paper Co., Cuyahoga Falls,
Ohio.
Fleming, John G., & Son, Dallas,
Tex.
Grand Rapids Pulp and Paper Co.,
Grand Rapids, Wis.

Harder, Herman, Albany, N. Y.
Hoboken Paper Mill Co., Hoboken,
N. J.
Mason-Perkins Paper Co., Bristol,
N. H.
Monroe Paper Co., Monroe, Mich.
Rommell, G. B., Pittston, Pa.
Smellie, P. H., & Co., Amsterdam,
N. Y.
Weeks, F. G., Jr., Skaneateles,
N. Y.
West Dudley Paper Mill Co., West
Dudley, Mass.

LITHOGRAPH.

Bardeen Paper Co., Otsego, Mich.
Bare, D. M., & Co., Roaring Spring,
Pa.
Bryant Paper Co., Kalamazoo,
Mich.
Columbian Paper Co., Buena Vista,
Va.
Curtis & Bro., Newark, Del.
Dill & Collins Co., 20 South Sixth,
Philadelphia, Pa.
Fox River Paper Co., Appleton,
Wis.
Gilbert Paper Co., Menasha, Wis.
Glatfalter, P. H., Spring Forge, Pa.

Grove Mills Paper Co., 38 Park
Row, New York.
Kalamazoo Paper Co., Kalamazoo,
Mich.
King Paper Co., Kalamazoo, Mich.
Mead Paper Co., Dayton, Ohio.
Merrimac Paper Co., Lawrence,
Mass.
Michigan Wood Pulp Co., Niles,
Mich.
Monadnock Paper Mills, Benning-
ton, N. H.
Neenah Paper Co., Neenah, Wis.

PACKINGS FOR ALL KINDS OF JOINTS.

MANUFACTURED BY BOSTON BELTING COMPANY,
BOSTON, NEW YORK AND BUFFALO.

JOSEPH H. WALLACE, C.E.

A. U. JAASTAD, M.E.

VICCO DREWSEN, P.E.D.

ASSOCIATED INDUSTRIAL ENGINEERS AND CHEMISTS.

TEMPLE COURT BLDG., NEW YORK, N. Y.

CABLE ADDRESS, "TRIPLEX," NEW YORK.

Lombard's English Newcastle Pulp Stones

Double Jacket Cotton Rubber Lined Fire Hose
THE MANHATTAN RUBBER MFG. CO. M'FRS
 18 VESSEY STREET, NEW YORK
 CHICAGO BRANCH 103 LAKE STREET

250

Classified List—United States.

LITHOGRAPH.

(CONTINUED).

| | |
|--|---|
| New York and Pennsylvania Co., 41 Park row, New York. | Reading Paper Mills, Bullitt Bldg., Philadelphia, Pa. |
| Ohio Paper Co., Miamisburg, Ohio. | Superior Paper Co., Kalamazoo, Mich. |
| Oxford Paper Co., Rumford Falls, Me. | Tilleston & Hollingsworth Co., Bos- ton, Mass. |
| Poland Paper Co., Mechanics Falls, Me. | West Virginia Pulp and Paper Co., 309 B'way, New York. |

MACABONI.

| | |
|---------------------------------|-------------------------------|
| Maumee Paper Co., Maumee, Ohio. | Rommell, G. B., Pittston, Pa. |
|---------------------------------|-------------------------------|

MANIFOLD.

| | |
|---|--|
| Anchor Mills Paper Co., Windsor Locks, Conn. | Esleeck Mfg. Co., Turner's Falls, Mass. |
| Dexter, C. H., & Sons, Windsor Locks, Conn. | McDowell Paper Mills, Manayunk, Pa. |

MANILLA.

| | |
|--|---|
| Allen Bros. Co., Sandy Hill, N. Y. | Chemical Paper Co., Holyoke, Mass. |
| Adams Bag Co., Chagrin Falls, Ohio. | Cherry River Paper Co., Land Title Building, Philadelphia. |
| Aldrich Paper Co., Natural Dam, N. Y. | Cleveland Paper Mfg. Co., Clevel- land, Ohio. |
| Alexandria Paper Co., Alexandria, Ind. | Cleveland-Akron Bag Co., Cleveland, Ohio. |
| Allen Bros. Co., Sandy Hill, N. Y. | Clifton Paper Mills, Passaic N. J. |
| American Wood Board Co., Schuy- lerville, N. Y. | Crown-Columbia Pulp and Paper Co., Oregon City, Ore. |
| American Writing Paper Co., Springfield, Mass. | Cushnoc Paper Co., Augusta, Me. |
| Analomink Paper Co., North Water Gap, Pa. | DeGrasse Paper Co., Pyrites, N. Y. |
| Atlas Paper Co., Appleton, Wis. | Dells Paper and Pulp Co., Eau Claire, Wis. |
| Baeder, Adamson & Co., Philadel- phia, Pa. | Dexter Sulphite Pulp and Paper Co., Dexter, N. Y. |
| Barnes Paper Co., Rochester, Mich. | Eastern Mfg. Co., 92 Exchange, Bangor, Me. |
| Bedford Pulp and Paper Co., Rich- mond, Va. | Everett Pulp and Paper Co., Ever- ett, Wash. |
| Blake & Higgins, Bellows Falls, Vt. | Falls Mfg. Co., Oconto Falls, Wis. |
| Bloomburg Paper Co., Bloomburg, Pa. | Falulah Paper Co., Fitchburg, Mass. |
| Bristol Paper Co., 24 Federal street, Boston, Mass. | Flambeau Paper Co., Park Falls, Wis. |
| Brownville Paper Co., Brownville, N. Y. | Fleming, John G., & Sons, Dallas, Tex. (No. 2). |
| Carolina Fibre Co., Hartsville, S. C. | Fletcher Paper Co., Alpena, Mich. |
| Carthage Tissue Paper Mills, Cart- hage, N. Y. | Flint, Wyman, & Sons Co., Bellows Falls, Vt. |
| Case Mfg. Co., Unionville, Conn. | Floriston Pulp and Paper Co., 707 Front st., San Francisco, Cal. |
| Central Paper Co., Muskegon, Mich. | Fox Paper Co., Lockland, Ohio. |
| Champion Paper Co., Carthage, N. Y. | Frost Paper Co., L. L., Norwood, N. Y. |
| | Garrett, H. S., & Co., Williston Inn, Pa. |
| | George Co., S., Wellsburg, W. Va. |

FEDERAL WIRE CLOTH CO.

CYLINDER WIRES, WASHER WIRES, COVERING
CYLINDERS, REBUILDING CYLINDERS.

Write for prices.

11 to 19 Passaic Avenue, NEWARK (Harrison), NEW JERSEY

MANILLA.

(CONTINUED).

- Gore, H. M., Freeland, Md.
 Gould Paper Co., Lyons Falls, N. Y.
 Granby Paper Co., Fulton, N. Y.
 (Light Weight.)
 Great Northern Paper Co., 51 Wall
 street, New York.
 Harmon Paper Co., Brownville,
 N. Y.
 Hartford City Paper Co., Hartford
 City, Ind.
 Hartje Paper Mfg. Co., Pittsburg,
 Pa.
 Hart Lot Paper Co., Hart Lot, N. Y.
 Harvey Paper Co., Wellsburg, W.
 Va
 Hennepin Paper Co., Little Falls,
 Minn.
 Henry Paper Co., Lincoln, N. H.
 Hollingsworth & Vose Co., Boston,
 Mass.
 Hollingsworth & Whitney Co., Bos-
 ton, Mass.
 House, F. A., & Co., Haddam Neck,
 Conn.
 International Paper Co., 30 Broad,
 New York.
 Island Paper Co., Carthage, N. Y.
 Jacobs, John, Ballston Spa, N. Y.
 Jefferson Paper Co., Black River,
 N. Y.
 Kimberly & Clark Co., Neenah, Wis.
 Knowlton. F. D., Dansville, N. Y.
 (No. 2.)
 Lafean Mfg. Co., York, Pa.
 Lake Champlain Pulp and Paper
 Co., Plattsburg, N. Y.
 Lawless, M. J., & Co., Marcellus
 Falls, N. Y.
 Lawless Paper Co., Rochester, N. Y.
 Le Fevre, Edw. Y., Fallsburg, N. Y.
 Lincoln & Co., L., North Dighton,
 Mass.
 McArthur Bros., Danbury, Conn.
 Manchester Paper and Twine Co.,
 Richmond, Va.
 Manning Paper Co., John A., Troy,
 N. Y.
 Marietta Paper Mills, Marietta, Ga.
 Marinette & Menominee Paper Co.,
 Menominee, Mich., and Marinette,
 Wis.
 Marshall Bros., Yorklyn, Del.
 Marshall, T. S., & Son, Yorklyn, Del.
 (No. 2.)
 Marshall & Mitchell, Wooddale, Del.
 Menasha Paper Co., Menasha, Wis.
 Miamisburg Paper Co., Miamisburg,
 Ohio. (No. 2.)
 Mishawaka Paper and Pulp Co.,
 Mishawaka, Ind. (No. 2.)
 Moore, John T., & Son, Bellows
 Falls, Vt.
 Moore & Thompson Paper Co., Bel-
 lows Falls, Vt.
 Moorhouse, R. T., Bridesburg, Pa.
 Moyer & Pratt, Lyons Falls, N. Y.
 Munroe Felt and Paper Co., 179
 Devonshire, Boston, Mass.
 Nekoosa Paper Co., Nekoosa, Wis.
 Nemo Paper Co., Rossfarm, Pa.
 Newton Falls Paper Co., Newton
 Falls, N. Y.
 New York & Pennsylvania Co.,
 41 Park row, New York.
 Nichols, A. E., Chittenango Falls,
 N. Y.
 Nixon Bag and Paper Co., Rich-
 mond, Ind.
 Northwest Paper Co., Cloquet,
 Minn.
 Odell Mfg. Co., Groveton, N. H.
 O'Neill Bros. & Callaghan Co., Le-
 banon, Ore.
 O'Neill Bros. & Callaghan, Soquel,
 Cal.
 Onondaga Paper Co., Marcellus
 Falls, N. Y.
 Orono Pulp and Paper Co., Bangor,
 Me.
 Oswego Falls Pulp and Paper Co.,
 Fulton, N. Y.
 Parker, H. A., & Co., East Pepper-
 ell, Mass.
 Perrine Paper Co., Franklin Ohio.
 Pettebone-Cataract Co., Niagara
 Falls, N. Y.
 Phillips Co., The Thomas, Akron,
 Ohio.
 Pleasant Mills Paper Co., Philadel-
 phia, Pa.
 Prairie State Paper Co., Taylorville,
 Ill.
 Progressive Pulp and Paper Co.,
 Plattsburg, N. Y.
 Racquette River Paper Co., Pots-
 dam, N. Y.
 Reading Paper Mills, Bullitt Bldg.,
 Philadelphia, Pa.
 Riverside Fibre and Paper Co., Ap-
 pleton, Wis.
 Robertson Paper Co., C. M., Mont-
 ville, Conn. (No. 2.)
 Robertson, G. A., & Co., Hinsdale,
 N. H.
 Robertson Paper Co., Bellows Falls,
 Vt.

JOHN H. LYON & CO. 174 DUANE STREET, NEW YORK. PACKERS AND BAGGING AND ROPE DEALERS IN

Lombard's English Newcastle Pulp Stones

252

Classified List—United States.

MANILLA.

(CONTINUED).

- | | |
|--|--|
| Rogers Co., J. & J., Au Sable Forks, N. Y. | Victoria Paper Mills Co., Fulton, N. Y. |
| Rudolph, Phillip, & Son, 16 S. Marshall, Philadelphia, Pa. | Wardlow-Thomas Paper Co., Middletown, Ohio. |
| Schmidt & Ault Paper Co., York, Pa. | Warren Mfg. Co., 41 Park Place, New York. |
| Sorg Paper Co., Paul A., Middletown, Ohio. | Watertown Paper Co., Watertown, N. Y. |
| Stark Paper Co., North Bennington, Vt. | Watson Co., H. F., Erie, Pa. |
| Stever, J. B., Broadalbin, N. Y. | Wausau Paper Mills Co., Brokaw, Wis. |
| Stillwater Mfg. Co., Stillwater, Pa. | West Dudley Paper Co., West Dudley, Mass. |
| Stowe, J. D., & Sons, Scitico, Conn. | West Jersey Paper Co., Camden, N. J. |
| Strange Paper Co., John, Menasha, Wis. | Wisconsin Tissue Paper Co., Appleton, Wis. |
| Superior Paper Co., Kalamazoo, Mich. | Wolf River Paper & Fibre Co., Shawano, Wis. |
| Sweet Bros. Paper Mfg. Co., Phoenix, N. Y. | Woodworth, N. A., Quaker Hill, Conn. (No. 2.) |
| Taggart Brothers Co., Watertown, N. Y. | York Haven Paper Co., Bowling Green Bldg., New York. |
| Taggarts Paper Co., Watertown, N. Y. (No. 2.) | Young, Daniel & James B., Bentley's Springs, Md. |
| Telulah Paper Co., Neenah, Wis. | |
| Union Bag and Paper Co., 17 Battery Place, New York. | |
| Union Mills Paper Mfg. Co., New Hope, Pa. | |

MANILA AND TAG BOARD.

- | | |
|---|---|
| American Wood Board Co., Schuylerville, N. Y. | Jefferson Board Mills Co., Black River, N. Y. |
| Blandy Paper Co., Schuylerville, N. Y. | J. P. Lewis Co., Beaver Falls, N. Y. |
| Brownville Board Co., Brownville, N. Y. | Miller Paper Co., Frank P., East Downingtown, Pa. |
| Boyce Paper Mills, W. D., Marshall, Ills. | New Haven Pulp and Board Co., New Haven, Conn. |
| Chemical Paper Co., Holyoke, Mass. | Newton Falls Paper Co., Newton Falls, N. Y. |
| Detroit Sulphite Pulp and Paper Co., Detroit, Mich. | Niles Board and Paper Co., Niles, Mich. |
| Elkhart Bristol Board and Paper Co., Elkhart, Ind. | Ramage Paper Co., James, Monroe Bridge, Mass. |
| Eureka Paper Co., Fulton, N. Y. | United Box Board and Paper Co., 111 Broadway, New York. |
| Falulah Paper Co., Fitchburg, Mass. | Warren Mfg. Co., 41 Park Row, New York. |
| Haverhill Box Board Co., Haverhill, Mass. | West Jersey Paper Mfg. Co., Camden, N. J. |
| Jacobs, John, Ballston Spa, N. Y. | |

MANILLA WRITING.

- | | |
|---|---|
| Cushnoc Paper Co., Augusta, Me. | Moore & Thompson Paper Co., Bel- lows Falls, Vt. |
| Hollingsworth & Whitney Co., Boston, Mass. | Moorhouse, R. T., Bridesburg, Pa. |

UNION TALC CO.,

Plants and Mills, GOVERNEUR, N. Y.
Offices, - 149 BROADWAY, N. Y.

MINERS AND MANUFACTURERS

FINEST GRADES OF AGALITE.

ARE SUPERIOR TO ALL OTHERS. ALL SIZES IN STOCK.

LOMBARD & CO., Importers & Manufacturers, 236 & 238 A Street, Boston.

Classified List—United States.

253

MAP.

| | |
|--|---|
| Aetna Paper Co., Dayton, Ohio. | Fox River Paper Co., Appleton, Wis. |
| American Writing Paper Co. (Linden Paper Co. Div.), Holyoke, Mass. | Kalamazoo Paper Co., Kalamazoo, Mich. |
| Bardeen Paper Co., Otsego, Mich. | King Paper Co., Kalamazoo, Mich. |
| Bryant Paper Co., Kalamazoo, Mich. | Mount Holly Paper Co., Mount Holly Springs, Pa. |
| Esleeck Mfg. Co., Turners Falls, Mass. | Neenah Paper Co., Neenah, Wis. |
| | Reading Paper Mills, Bullitt Bldg., Philadelphia, Pa. |

MARKET.

Stowe, J. D., & Sons, Scitico, Conn.

MASK.

Maumee Paper Co., Maumee, Ohio.

MAT BOARDS.

| | |
|---|---------------------------------------|
| Case Co., The A. Willard, Manchester, Conn. | Chemical Paper Co., Holyoke, Mass. |
| | Lewis Co., J. P., Beaver Falls, N. Y. |

MATRIX.

| | |
|--|---|
| Bardeen Paper Co., Otsego, Mich. | Standard Paper Mfg. Co., Richmond, Va. |
| District of Columbia Paper Mfg. Co., Washington, D. C. | Vinton, Wm. H., & Son, Brattleboro, Vt. |
| Eaton, Dikeman & Co., Lee, Mass. | |

MILL BOARDS.

| | |
|---|--|
| Beveridge Paper Co., Indianapolis, Ind. | H. W. Johns-Manville Co., 100 William, New York. (Asbestos.) |
| Phillip Carey Mfg. Co., Lockland, Ohio. (Asbestos.) | Naubuc Paper Co., Glastonbury, Conn. |

MILK BOTTLE CAP.

| | |
|---------------------------------------|---------------------------------------|
| Carpenter, Frank W., Newington, Conn. | Lewis Co., J. P., Beaver Falls, N. Y. |
| Chemical Paper Co., Holyoke, Mass. | Lewis & Slocum, Beaver Falls, N. Y. |

MILL WRAPPERS.

| | |
|--|---|
| Bardeen Paper Co., Otsego, Mich. | Lafean Mfg. Co., York, Pa. |
| Carpenter, Frank W., Newington, Conn. | La Salle Paper Co., South Bend, Ind. |
| Eastern Straw Board Co., Manchester, Conn. | Manchester Paper Twine Co., Richmond, Va. |
| Funke's Sons, Ferdinand, Evansville, Ind. | Mitchell & Westcott, Maumee, Ohio. |
| Hartje Paper Mfg. Co., Pittsburg, Pa. | Mitchell & Son, Palmyra, Mich. |
| Hoboken Paper Mill Co., Hoboken, N. J. | Parker, H. A., & Co., East Pepperell, Mass. |
| International Paper Co., 30 Broad, New York. | Skaneateles Paper Co., Skaneateles, N. Y. |
| Lakeside Paper Co., Skaneateles, N. Y. | Schmidt & Ault Paper Co., York, Pa. |
| | Strange Paper Co., John, Menasha, Wis. |
| | Volney Paper Co., Fulton, N. Y. |

JOSEPH E. WALLACE, C.E.

A. U. JAASTAD, M.E.

VICGO DREWSEN, P.E.D.

ASSOCIATED INDUSTRIAL ENGINEERS AND CHEMISTS.

TEMPLE COURT BLDG., NEW YORK, N. Y.

CABLE ADDRESS, "TRIPLEX," NEW YORK.

RUBBER SCREEN DIAPHRAGM GASKETS.

MANUFACTURED BY BOSTON BELTING COMPANY,
BOSTON, NEW YORK AND BUFFALO.

Lombard's English Newcastle Pulp Stones

M. GOTTESMAN
 FOREIGN AND DOMESTIC
 53 PARK ROW, NEW YORK.

254

Classified List—United States.

MIMEOGRAPH.

- | | |
|--|---|
| American Writing Paper Co. (Geo. C. Gill Paper Co. Division), Holyoke, Mass. | Bare, D. M., & Co., Roaring Springs, Pa. |
| Bardeen Paper Co., Otsego, Mich. | New York and Pennsylvania Co., 41 Park row, New York. |
| | Plover Paper Co., Menasha, Wis. |

MUSIC.

- | | |
|--|---|
| Bardeen Paper Co., Otsego, Mich. | Tileston & Hollingsworth Co., Boston, Mass. |
| Bryant Paper Co., Kalamazoo, Mich. | Warren Mfg. Co., 150 Nassau street, New York. |
| Glen Mills Paper Co., 1005 Stephen Girard Bldg., Philadelphia, Pa. | West Virginia Pulp and Paper Co., 300 Broadway, New York. |
| Merrimac Paper Co., Lawrence, Mass. | Wheelwright Paper Co., G. W., Boston, Mass. |
| Monadnock Paper Mills, Bennington, N. H. | |
| New York and Pennsylvania Co., 41 Park row, New York. | |

NEWS.

- | | |
|--|--|
| Aldrich Paper Co., Natural Dam, N. Y. | Floriston Pulp and Paper Co., 707 Front, San Francisco, Cal. |
| Alexandria Paper Co., Alexandria, Ind. | Frost Paper Co., L. L., Potsdam, N. Y. |
| Atlas Paper Co., Appleton, Wis. | King & Largey Paper Co., Manhattan, Mont. |
| Barnes Paper Co., Rochester, Mich. | Garrett, C. S., & Son, 20 S. Marshall, Philadelphia, Pa. |
| Bedford Pulp and Paper Co., Richmond, Va. | Genesee Paper Co., Rochester, N. Y. |
| Berlin Mills Co., Portland, Me. | Gilbert Paper Co., Frank, Waterford, N. Y. |
| Bowdoin Paper Mfg. Co., Brunswick, Me. | Gould Paper Co., Lyons Falls, N. Y. |
| Boyce Paper Mills, W. D., Marseilles, Ill. | Granby Paper Co., Fulton, N. Y. (Light Weight.) |
| Bristol Paper Co., 24 Federal st., Boston. | Grand Rapids Pulp and Paper Co., Grand Rapids, Wis. |
| Centralia Pulp and Water Power Co., Centralia, Wis. | Great Northern Paper Co., 51 Wall, New York. |
| Champion Paper Co., Carthage, N. Y. | Harmon Paper Co., Brownsville, N. Y. |
| Cheboygan Paper Co., Cheboygan, Mich. | Hartford City Paper Co., Hartford City, Ind. |
| Cleveland Paper Mfg. Co., Cleveland, Ohio. | Hartje Paper Mfg. Co., Pittsburg, Pa. |
| Cliff Paper Co., Niagara Falls, N. Y. | Hennepin Paper Co., Little Falls, Minn. |
| Combined Locks Paper Co., Combined Locks, Wis. | International Paper Co., 30 Broad, New York. |
| Consolidated Water Power and Paper Co., Grand Rapids, Wis. | Itasca Paper Co., Grand Rapids, Minn. |
| Crocker, Burbank & Co., Fitchburg, Mass. | Kimberly & Clark Co., Neenah, Wis. |
| Dalton Paper Mills, Fitzdale, Vt. | Lake Champlain Pulp and Paper Co., Plattsburgh, N. Y. |
| Dells Paper and Pulp Co., Eau Claire, Wis. | Lisbon Falls Fibre Co., Lisbon Falls, Me. |
| Edwards Mfg. Co., The John, Port Edward, Wis. | Malone Paper Co., Malone, N. Y. |
| Emerson Paper Co., Wendell, N. H. | Marletta Paper Mills, Marletta, Ga. |
| Falls Paper Co., Cuyahoga Falls, Ohio. | Marinette and Menominee Paper Co., Marinette, Wis. |
| Flambeau Paper Co., Park Falls, Wis. | |

FOURDRINIER WIRES

WRITE FOR PRICES.

FEDERAL WIRE CLOTH CO., Mfrs., 11 to 19 Passaic Ave., NEWARK (Harrison), N. J.

Classified List—United States.

255

NEWS.

(CONTINUED).

- | | |
|--|--|
| Mason-Perkins Paper Co., Bristol, N. H. | Richmond Paper Mfg. Co., Richmond, Va. |
| Maumee Paper Co., Maumee, Ohio. | Rocky Mountain Paper Co., Denver, Col. |
| Menasha Paper Co., Menasha, Wis. | St. George Pulp and Paper Co., Norwalk, Conn. |
| Miamisburg Paper Co., Miamisburg, Ohio. | St. Regis Paper Co., Watertown, N. Y. |
| Moorhouse, R. T., Bridesburg, Pa. | Schroon River Pulp and Paper Co., Warrensburg, N. Y. |
| Nekoosa Paper Co., Nekoosa, Wis. | Schuylerville Paper Co., Schuylerville, N. Y. |
| Northwest Paper Co., Cloquet, Minn. | Smelle, P. H., & Co., Amsterdam, N. Y. |
| Orr Co., Troy, N. Y. | Star Paper Mill Co., Kansas City, Mo. |
| Oswego Falls Pulp and Paper Co., Fulton, N. Y. | Taggarts Paper Co., Watertown, N. Y. |
| Outagamie Paper Co., Kaukauna, Wis. | Tomahawk Pulp and Paper Co., Tomahawk, Wis. |
| Patten Paper Co., Appleton, Wis. | Watertown Paper Co., Watertown, N. Y. |
| Pejepsot Paper Co., Brunswick, Me. | Watab Pulp and Paper Co., Sauk Rapids, Minn. |
| Pettebone-Cataract Co., Niagara Falls, N. Y. | Weeks, F. G., Jr., Skaneateles, N. Y. |
| Progressive Pulp and Paper Co., Plattsburgh, N. Y. | West End Paper Co., Carthage, N. Y. |
| Racquette River Paper Co., Potsdam, N. Y. | Willamette Pulp and Paper Co., Oregon City, Ore. |
| Raymondville Paper Co., Raymondville, N. Y. | Wisconsin River Paper and Pulp Co., Appleton, Wis. |
| Remington-Martin Co., Norfolk, N. Y. | |
| Rhineland Paper Co., Rhineland, Wis. | |

NEWS BOARD.

(See also Paper Stock Boards.)

- | | |
|---|---|
| American Straw Board, Old Colony Bldg., Chicago, Ill. | Old Dominion Paper Co., Winchester, Va. |
| Barnes, Wm. D., Brainard, N. Y. | Philadelphia Paper Mfg. Co., Philadelphia, Pa. |
| Chemical Paper Co., Holyoke, Mass. | Reynolds-Boyle Co., Jersey City, N. J. |
| Chicago Coated Board Co., 540 N. Water, Chicago, Ill. | Stony Brook Box Board Mills, Chat-ham, N. Y. |
| Eyster & Son, Halltown, W. Va. | Tonawanda Board and Paper Co., Tonawanda, N. Y. |
| Fort Orange Paper Co., Castleton, N. Y. | United Box Board and Paper Co., 111 Broadway, New York. |
| Gardner Paper Co., The Colln, Mid-dletown, Ohio. | Uncas Paper Co., Norwich, Conn. |
| McEwan Bros., 277 Broadway, New York. | Vlieth's Paper Mills, Marion, Ind. |
| Marletta Paper Mills, Marletta, Ga. | Western Straw Board Co., St. Mary's, Ohio. |
| Marion Paper Co., Marion, Ind. | |
| Miller Paper Co., Frank, East Down-ington, Pa. | |

NOVEL.

- | | |
|--|--|
| Consolidated Water Power and Paper Co., Grand Rapids, Wis. | Hartford City Paper Co., Hartford City, Ind. |
| Dells Paper and Pulp Co., Eau Claire, Wis. | Watertown Paper Co., Watertown, N. Y. |
| Flambeau Paper Co., Park Falls, Wis. | |

FAIRBANKS & MOODY
 150 NASSAU ST. NEW YORK
INDUSTRIAL ENGINEERS
 PAPER AND PULP MILLS HYDRAULIC DEVELOPMENT.
 REPORT ON CONDITIONS. REARRANGEMENTS.

Lombard's English Newcastle Pulp Stones

DARMSTADT, SCOTT & COURTNEY, Packers and Importers of all Grades of Paper Stock, 182 SOUTH ST., NEW YORK.

256

Classified List—United States.

OIL TISSUE.

Whittelsey, F. H., Windsor Locks, Conn.

OILED BOARDS.

Michigan Bag and Paper Co., Jackson, Mich. Whittelsey, F. H., Windsor Locks, Conn.

ONION SKIN.

Eseleck Mfg. Co., Turner's Falls, Mass.

PACKING.

Cullen, Lewis C., Cheyney, Pa.

PAD.

Bedford Pulp and Paper Co., Richmond, Va.

PAPER CONES.

Parker, H. A., East Pepperell, Mass.

PAPER NAPKINS.

Hoberg Co., The John, Green Bay, Wis. Japanese Tissue Mills, South Hadley Falls, Mass.

PAPER STOCK BOARDS.

(See also News Boards).

| | |
|---|---|
| Albia Box and Paper Co., Troy, N. Y. | Miller Paper Co., Frank P., East Downingtown, Pa. |
| Barnes, W. D., Brainard, N. Y. | Mt. Vernon Straw Board Co., Mt. Vernon, Ind. |
| Chemical Paper Co., Holyoke, Mass. | Ohio Box Board Co., Wadsworth, Ohio. |
| Chicago Coated Board Co., 545 North Water, Chicago. | Philadelphia Paper Mfg. Co., Philadelphia, Pa. |
| Downs, Geo. W., Newark, N. J. | Tonawanda Board and Paper Co., Tonawanda, N. Y. |
| Eastern Straw Board Co., Manchester, Conn. | Uncas Paper Co., Norwich, Conn. |
| Mount Vernon Straw Board Co., Mount Vernon, Ind. | Vieth's Paper Mills, Marion, Ind. |
| Haverhill Box Board Co., Haverhill, Mass. | Vincennes Paper Co., Vincennes, Ind. |

PAPERETERIE.

| | |
|--|--------------------------------------|
| American Writing Paper Co., Springfield, Mass. | Glatfelter, P. H., Spring Forge, Pa. |
| Chemical Paper Co., Holyoke, Mass. | Taylor-Burt Co., Holyoke, Mass. |

PARCHMENT.

| | |
|---|---|
| Bardeen Paper Co., Otsego, Mich. | Lambertville Paper Co., Lambertville, N. J. (Tissue.) |
| Bergstrom Paper Co., Neenah, Wis. | Marshall Bros., Yorklyn, Del. |
| East Hartford Mfg. Co., Burnside, Conn. | Moore & Thompson Paper Co., Bellows Falls, Vt. |
| Glen Mills Paper Co., 1005 Stephen Girard Building, Philadelphia. | New York and Pennsylvania Co., 41 Park Row, New York. |
| Hartje Paper Mfg. Co., Pittsburg, Pa. | Peninsular Paper Co., Ypsilanti, Mich. |
| Hollingsworth & Whitney Co., Boston, Mass. | |

UNION TALC CO.,

Mines and Mills, GOUVERNEUR, N. Y.
Offices, - 149 BROADWAY, N. Y.

MINERS AND MANUFACTURERS

FINEST GRADES OF AGALITE.

PARCHMENT.

(CONTINUED).

| | |
|--|--|
| Robertson Paper Co., Bellows Falls, Vt. | Whiting, Geo. A. (Manila.) |
| Union Wax and Parchment Paper Co., 273 Broadway, New York. | Whittelsey, F. H., Windsor Locks, Conn. (Tissue.) |
| | Ypsilanti Paper Co., Ypsilanti, Mich. (Imitation.) |

PARAFFIN.

Bardeen Paper Co., Otsego, Mich.

PASTING.

West Ware Paper Co., Springfield, Mass.

PATENT COATED BOARDS.

| | |
|---|---|
| American Straw Board Co., Chicago, Ill. | Haverhill Box Board Co., Haverhill, Mass. |
| Beveridge Paper Co., Indianapolis, Ind. | Miller Paper Co., Frank P., East Downingtown, Pa. |
| Chicago Coated Board Co., 547 N. Water street, Chicago. | Ohio Box Board Co., Cleveland, Ohio. |
| Diamond Match Co., Southford, Conn. | Piermont Paper Co., Piermont, N.Y. |
| Gardner Paper Co., The Colin, Middletown, O. | Tonawanda Board and Paper Co., Tonawanda, N. Y. |

PATTERN.

| | |
|---|---|
| Anchor Mills Paper Co., Windsor Locks, Conn. | Maumee Paper Co., Maumee, Ohio. |
| Case Mfg. Co., Unionville, Conn. | Niagara Paper Mills, Lockport, N.Y. |
| Diamond Mills Paper Co., 44 Murray st., New York. | Rommell, G. B., Pittston, Pa. |
| Fitz Gibbon Paper Co., Chauncey, N. Y. | Stony Brook Paper Co., Holyoke, Mass. |
| Jarvis Paper Mills, Claremont, N. H. (Tissue.) | Thilmany Pulp and Paper Co., Kaukauna, Wis. |
| Lincoln & Co., L., North Dighton, Mass. | Wausau Paper Mills Co., Brokaw, Wis. |

PATTERN BOARD.

| | |
|-----------------------------------|--|
| Ingalls & Co., Castleton, N. Y. | Seeley Paper Mills Co., Scotch Plains, N. J. |
| Muir, James A., Morristown, N. J. | |

PENCIL.

Wrenn Paper Co., Middletown, Ohio.

PHOTOGRAPHIC.

| | |
|--|---|
| American Photographic Paper Co., Boston, Mass. | Mittineague Paper Co., Mittineague, Mass. |
| Brown, H. C., Comstocks Bridge, Conn. | Valley Paper Co., Holyoke, Mass. |
| Columbian Photo Paper Co., Westfield, Mass. | |

PHOTOGRAVURE.

American Writing Paper Co., Springfield, Mass.

PHOTO MOUNTS.

| | |
|---|--------------------------------------|
| Millers Falls Paper Co., Millers Falls, Mass. | Niagara Paper Mills, Lockport, N. Y. |
|---|--------------------------------------|

"IMPERIAL" STITCHED RUBBER BELTING.

MANUFACTURED BY BOSTON BELTING COMPANY, BOSTON, NEW YORK AND BUFFALO.

JOSEPH E. WALLACE, C.E. A. U. JAASTAD, M.E. WYGO BREWEN, P.E.D.

ASSOCIATED INDUSTRIAL ENGINEERS AND CHEMISTS.

TEMPLE COURT BLDG., NEW YORK, N. Y.

CABLE ADDRESS, "TRIPLEX," NEW YORK.

Lombard's English Newcastle Pulp Stones

THE MANHATTAN RUBBER MFG. CO. M'FRS
16 VESKY STREET, NEW YORK
CHICAGO BRANCH
103 LAKE STREET

Heavy Main Drive Rubber Belts

258

Classified List—United States.

PLASTER BOARD.

Chase Felt and Paper Co., Cly, Pa.

PLATE.

| | |
|---|--|
| American Writing Paper Co., Springfield, Mass. | Reading Paper Mills, Bullitt Bldg., Philadelphia, Pa. |
| Bardeen Paper Co., Otsego, Mich. | Tileston & Hollingsworth Co., Boston, Mass. |
| Bryant Paper Co., Kalamazoo, Mich. | West Virginia Pulp and Paper Co., 309 Broadway, New York. |

PLAYING-CARD PAPER.

Oglesby Paper Co., The W. B., Middletown, Ohio.

POCKETBOOK LINING.

Stowe, J. D., & Co., Scitico, Conn.

POSTER.

| | |
|---|--|
| Bardeen Paper Co., Otsego, Mich. | Menasha Paper Co., Menasha, Wis. |
| Bedford Pulp and Paper Co., Rich- mond, Va. | Moorhouse, R. T., Bridesburg, Pa. |
| Brownville Paper Co., Brownville, N. Y. | Rommell, G. B., Pittston, Pa. |
| Carthage Tissue Paper Mills, Car- thage, N. Y. (Light weight.) | Strange Paper Co., John, Menasha, Wis. |
| Mason-Perkins Paper Co., Bristol, N. H. | Taggarts Paper Co., Watertown, N. Y. |
| Michigan Paper Co., Plainville, Mich. | Thilmany Pulp and Paper Co., Kau- kauna, Wis. |

PRACTICE PAPER.

Bristol Paper Co., 24 Federal street, Boston, Mass.

POSTER BOARD.

Case Co., A. Willard, Manchester, Conn.

PRESS BOARD.

| | |
|--|--|
| Carpenter, Frank W., Newington, Conn. | Funke Sons, Ferdinand, Evansville, Ind. |
| Case Bros., Highland Park, Conn. | New York and Pennsylvania Co., 41 Park row, New York. |
| Case, A. Willard. & Co., Manches- ter, Conn. (Imitation.) | Pennsylvania Paper Mills, Cata- wissa, Pa. |
| Chemical Paper Co., Holyoke, Mass. | Rogers Paper Mfg. Co., South Man- chester, Conn. |
| Crehore, O. F., & Son, 87 Milk, Bos- ton, Mass. | |
| Elkhart Bristol Board and Paper Co., Elkhart, Ind. | |

PYRALIN.

White Spring Paper Co., West Nutley, N. J.

BAG WRAPPING.

| | |
|---|--|
| Bardeen Paper Co., Otsego, Mich. | Clinton Paper Co., Clinton, Iowa. |
| Brown, The, Paper Co., Ft. Madison, Ia. | Constantine Paper Mills, Constan- tine, Mich. |
| Brownstown Straw Board and Paper Co., Brownstown, Ind. | Dayton Folding Box Co., Cincinnati, Ohio. |
| California Paper and Board Mills, 40 California street, San Fran- cisco, Cal. | Fleming, John G., & Sons, Dallas, Tex. |
| | Gore, H. M., Freeland, Md. |

FEDERAL WIRE CLOTH CO., Manufacturers

FOURDRINIER WIRES, CYLINDER MOULDS

11 to 19 Passaic Avenue, NEWARK (Harrison Station), NEW JERSEY

RAG WRAPPING.

(CONTINUED.)

- | | |
|--|---|
| Harvey Paper Co., Wellsburg, W. Va. | Miller, Thomas G., Ithaca, N. Y. |
| Illinois Straw Products Co., Chicago, Ill. | Mitchell & Son, Palmyra, Mich. |
| Iowa Paper Mills Co., Clinton, Ia. | Mitchell, Levin, Parkton, Md. |
| Jones, James, Shortsville, N. Y. | Mitchell & Wescott, Maumee, Ohio. |
| Koons Bros., Huntington Mills, Pa. | Monroe Paper Co., Monroe, Mich. |
| Knightstown Paper Co., Knightstown, Ind. | Munroe Falls Paper Co., Massillon, Ohio. |
| Knowlton, F. D., Dansville, N. Y. | Niles Board and Paper Co., Niles, Mich. |
| Lafean Paper Co., York, Pa. | O'Neill Bros. & Callaghan, Soquel, Cal. |
| Lawrence Paper Mfg. Co., Lawrence, Kan. | Rudolph, Phillip, & Son, Philadelphia. |
| Lincoln Strawboard and Paper Mill Co., Lincoln, Neb. | St. Elmo Paper Mill, St. Elmo, Ill. |
| Los Angeles Paper Mfg. Co., Los Angeles, Cal. | Sherman, I. N., & Son, Marcellus Falls, N. Y. |
| Madison Board and Paper Mfg. Co., Madison, Ind. | Standard Paper Co., Kalamazoo, Mich. |
| Marietta Paper Mills, Marietta, Ga. | Strange Paper Co., John, Menasha, Wis. |
| Marselles Wrapping Paper Co., Marselles, Ill. | Young, D. & J. B., Bentley Springs, Md. |
| Maumee Paper Co., Maumee, Ohio. | |

RAILROAD COPYING.

- | | |
|--|--|
| Anchor Mills Paper Co., Windsor Locks, Conn. | Whittelsey, Frank H., Windsor Locks, Conn. |
| Lambertville Paper Co., Lambertville, N. J. | |

RAILROAD MANIFOLDING.

- | | |
|---|--|
| Lambertville Paper Co., Lambertville, N. J. | Whittelsey, Frank H., Windsor Locks, Conn. |
|---|--|

RAILROAD MANILA AND WRITING.

- | | |
|--|---|
| Bardeen Paper Co., Otsego, Mich. | Moore & Thompson Paper Co., Bellows Falls, Vt. |
| Bergstrom Paper Co., Neenah, Wis. | New York and Pennsylvania Co., 41 Park row, New York. |
| Brownville Paper Co., Brownville, N. Y. | Ohio Paper Co., Miamisburg, Ohio. |
| Cumberland Paper Co., Cumberland, Md. | Robertson Paper Co., Bellows Falls, Vt. |
| Everett Pulp and Paper Co., Everett, Wash. | Telulah Paper Co., Neenah, Wis. |
| Hollingsworth & Whitney Co., Boston, Mass. | Thilmany Pulp and Paper Co., Kaukauna, Wis. |

RAILROAD TICKET.

- Kingsland Paper Mills, Nutley, N. J.

RAPID ROLLER COPYING.

- | | |
|---|-----------------------------|
| Diamond Mills Paper Co., 44 Murray, New York. | Orr Co., Troy, N. Y. |
| | Smith Paper Co., Lee, Mass. |

RIBBON.

- | | |
|-----------------------------------|--|
| Dalton Paper Mills, Fitzdale, Vt. | Progressive Pulp and Paper Co., Plattsburgh, N. Y. |
|-----------------------------------|--|

JOHN H. LYON & CO. 174 DUANE STREET, NEW YORK. IMPORTERS & DEALERS IN ALL GRADES OF PAPER STOCK

IMPORTERS OF
 SULPHITE and SODA PULPS, LINEN and
 COTTON RAGS, JUTE STOCKS, SIZING, &c.
CASTLE, GOTTHEIL & OVERTON

41 Park Row,
 NEW YORK.

ROOFING.

- | | |
|--|--|
| Barrett Mfg. Co., Beloit, Wis. | Mac-Sim-Bar Paper Co., Otsego, Mich. |
| Bird, F. W., & Son, East Walpole, Mass. | Mitchell-Wescott Paper Co., Maumee, Ohio. |
| Bowen, E., Lockland, Ohio. | Munroe Felt and Paper Co., 79 Summer, Boston, Mass. |
| California Paper and Board Co., Antioch, Cal. | Nelson Paper Co., Minneapolis, Minn. |
| Chase Felt and Paper Co., Cly, Pa. | Odiorne & Morse Co., Little Ferry, N. J. |
| Crown Paper Co., Oregon City, Ore. | Peters Paper Co., Latrobe, Pa. |
| Cullen, L. C., Cheyney, Pa. | Rankin Co., W. H., Elizabeth, N. J. |
| Field & White, 116 Nassau, New York. | Ravenswood Paper Mill Co., Ravenswood, Long Island City, N. Y. |
| Fleming, John G., & Sons, Dallas, Texas. | Richardson Paper Co., Franklin, Ohio. |
| Ford Mfg. Co., Vandalia, Ill. | Schmidt & Ault Paper Co., York, Pa. |
| Foster-Adams Mfg. Co., Utica, N. Y. | Union Roofing and Mfg. Co., St. Paul, Minn. |
| Fox Paper Co., Lockland, Ohio. | Volney Paper Co., Fulton, N. Y. |
| Haldeman Paper Co., Lockland, Ohio. | Watson Co., H. F., Erie, Pa. |
| H. W. Johns-Manville Co., 100 William, New York. | West, W. T., & Co., Rowlandsville, Md. |
| Iowa Paper Mills Co., Clinton, Ia. | York Haven Paper Co., 11 Broadway, New York. |
| Kingston's Son, William, Little Falls, N. Y. | |
| Lang Paper Co., John, Philadelphia, Pa. | |
| Lockport Paper Co., Lockport, N. Y. | |
| Los Angeles Paper Mfg. Co., Los Angeles, Cal. | |

ROPE.

- | | |
|---|---|
| American Writing Paper Co., Springfield, Mass. | Reading Paper Mills, Bullitt Bldg., Philadelphia, Pa. |
| Bloomsburg Paper Co., Lightstreet P. O., Pa. | Robertson, Estate of John, Quaker Hill, Conn. |
| Case Mfg. Co., Unionville, Conn. | Rudolph, Phillip, & Son, Philadelphia. |
| Case & Marshall, Inc., Hartford, Conn. | Sorg Paper Co., Paul A., Middletown, Ohio. |
| Cecil Paper Co., York, Pa. | Stowe, J. D., & Sons, Scitico, Conn. |
| Chemical Paper Co., Holyoke, Mass. | Taggart Bros. Co., Watertown, N. Y. |
| Cleveland-Akron Bag Co., Cleveland, Ohio. | Tarentum Paper Mills, 1019 Liberty, Pittsburg, Pa. |
| Dilworth Paper Co., Pittsburgh, Pa. | Twin City Paper Co., Baltimore, Ohio. |
| Eureka Paper Co., Fulton, N. Y. | Tytus-Gardner Paper Mfg. Co., Middletown, Ohio. |
| Garrett, Edwin, Granoque, Del. (Tissue.) | Union Mills Paper Mfg. Co., New Hope, Pa. |
| George Co., S., Wellsburg, W. Va. | Victoria Paper Mills Co., Fulton, N. Y. |
| Hollingsworth & Vose Co., Boston, Mass. | Waban Paper Co., Charles River, Mass. (Board.) |
| Harvey Paper Co., Wellsburg, W. Va. | Wardlow-Thomas Paper Co., Middletown, Ohio. |
| Lafean Mfg. Co., York, Pa. | Warren Mfg. Co., 41 Park Row, New York. |
| Manning Paper Co., John A., Troy, N. Y. | Wayne Paper Mills, Hartford City, Ind. |
| Marseilles Wrapping Paper Co., Marseilles, Ill. | West Jersey Paper Mfg. Co., Camden, N. J. |
| Newton Paper Co., Holyoke, Mass. | |
| Perrine Paper Co., Franklin, Ohio. | |
| Phillips Co., The Thomas, Akron, Ohio. | |
| Pleasant Mills Paper Co., 610 Chestnut, Philadelphia, Pa. | |

UNION TALC CO.,

Mines and Mills, GOVERNEUR, N. Y.
 Offices, - 149 BROADWAY, N. Y.

MINERS AND MANUFACTURERS

FINEST GRADES OF AGALITE.

ARE SUPERIOR TO ALL OTHERS. ALL SIZES IN STOCK.

LOMBARD & CO., Importers & Manufacturers, 236 & 238 A Street, Boston.

Classified List—United States.

261

SACK.

Akron Paper Co., Akron, Ohio. Phillips Co., The Thomas, Akron, Ohio.
Cleveland-Akron Bag Co., Cleveland, Ohio. Sorg Paper Co., The Paul A., Middletown, Ohio.
Cushnoc Paper Co., Augusta, Me. Taggart Bros. Co., Watertown, N.Y.
Harvey Paper Co., Wellsburg, W. Va. Tarentum Paper Mills, 1019 Liberty, Pittsburg, Pa.
Manning Paper Co., John A., Troy, N. Y. Union Bag and Paper Co., No. 1 Broadway, New York.
Orono Pulp and Paper Co., Bangor, Me. Victoria Paper Mills Co., Fulton, N. Y.

SAFETY PAPER.

Kingsland Paper Mills, Nutley, N. J. Niagara Paper Mills, Lockport, N. Y.
Mt. Holly Paper Co., Mt. Holly, Pa.

SAND.

Manning Paper Co., J. A., Troy, N. Y. Warren Mfg. Co., 41 Park Row, New York.
Phillips Co., Thos., Akron, Ohio. West Jersey Paper Mfg. Co., Camden, N. J.
Reading Paper Mills, Bullitt Bldg., Philadelphia, Pa.

SATURATING FELT.

(See Felt).

SCHOOL BOOK.

West Virginia Pulp and Paper Co., 309 Broadway, New York.

SCREENING.

Estes, Herbert, Ausable Chasm, N. Y. Onondaga Paper Co., Marcellus Falls, N. Y.
Island Paper Co., Carthage, N. Y.

SEIDLITZ.

Anchor Mills Paper Co., Windsor Locks, Conn. Maumee Paper Co., Maumee, Ohio.

SHEATHING.

Andrews, John T., & Co., Penn Yan, N. Y. Lafean Mfg. Co., York, Pa.
Bicking, S. Austin, East Downton, Pa. Lawless, M. J., & Co., Marcellus Falls, N. Y.
Bird, F. W., & Son, East Walpole, Mass. Lewis Mfg. Co., F. J., Rock Island, Ill.
Brown Paper Co., Ft. Madison, Ia. Lincoln & Co., L., North Dighton, Mass.
Carlyle Paper Co., The, Carlyle, Ill. Lincoln Straw Board & Paper Co., Lincoln, Neb.
California Paper and Board Mills, Antioch, Cal. Lockport Paper Co., Lockport, N. Y.
Chase Felt and Paper Co., Ciy, Pa. Los Angeles Paper Mfg. Co., Los Angeles, Cal.
Cullen, L. C., Cheyney, Pa. Lydall & Foulds Paper Co., Manchester, Conn.
Field & White, New York. Marietta Paper Mills, Marietta, Ga.
Fleming, John Y., & Son, Dallas, Tex. Mitchell & Son, Palmyra, Mich.
Gore, H. M., Freeland, Md. Nelson Paper Co., Minneapolis, Minn.
Hoboken Paper Mill Co., Hoboken, N. J. Newton Paper Co., Holyoke, Mass.
House, F. A., Haddam Neck, Conn.

HOSE FOR WATER, STEAM, GAS, AIR AND ACIDS.

MANUFACTURED BY BOSTON BELTING COMPANY.
BOSTON, NEW YORK AND BUFFALO.

Lombard's English Newcastle Pulp Stones

M. GOTTESMAN
 FOREIGN AND DOMESTIC
 RAGS AND PAPER STOCK
 63 PARK ROW, NEW YORK.

262

Classified List—United States.

SHEATHING.

(CONTINUED.)

| | |
|--|---|
| Parker, H. A., & Co., East Peperell, Mass. | Schmidt & Ault Paper Co., York, Pa. |
| Peters Paper Co., Latrobe, Pa. | Volney Paper Co., Fulton, N. Y. |
| Rankin, W. H., Elizabeth, N. J. | West Jersey Paper Mfg. Co., Camden, N. J. |
| Robinson, C. W., Downingtown, Pa. | West, W. T., & Co., Rowlandsville, Md. |
| St. Elmo Paper Mill, St. Elmo, Ill. | |

SHIELD BOARD.

| | |
|---------------------------------------|--|
| Carpenter, Frank W., Newington, Conn. | Rogers Paper Mfg. Co., South Manchester, Conn. |
|---------------------------------------|--|

SHOE BOARDS.

Norton, C. H., North Westchester, Conn.

SHOE TISSUE

Anchor Mills Paper Co., Windsor Locks, Conn.

SIGN.

| | |
|------------------------------------|---|
| Phillips Co., Thomas, Akron, Ohio. | Detroit Sulphite Pulp and Paper Co., Detroit, Mich. |
|------------------------------------|---|

SIGNAL.

Cleveland-Akron Bag Co., Cleveland, Ohio.

SILK WRAPPERS.

| | |
|---|---|
| Beveridge Paper Co., Indianapolis, Ind. | Franklin Paper Co., Holyoke, Mass. |
| Chemical Paper Co., Holyoke, Mass. | Fort Orange Paper Co., Castleton-on-Hudson, N. Y. |

SILVER TISSUE, see Grass Bleached.

SHOE

Anchor Mills Paper Co., Windsor Locks, Conn.

SPECIALTIES.

| | |
|--|--|
| Acme Paper Co., Reading, Pa. | Case & Risley Paper Co., Oneco, Conn. |
| American Paper Co., Bogota, N. J. | Case & Marshall, Hartford, Conn. |
| American Wood Board Co., Schuylerville, N. Y. | Case Co., The A. Willard, Manchester, Conn. |
| American Writing Paper Co., Springfield, Mass. | Case Leather Works, Hop River, Conn. |
| Analomink Paper Co., North Water Gap, Pa. | Case Paper Co., F. L., Andover, Conn. |
| Anchor Mills Paper Co., Windsor Locks, Conn. | Chapin & Gould Paper Co., Springfield, Mass. |
| Ancram Paper Mills, 201 Wooster st., New York. | Chemical Paper Co., Holyoke, Mass. |
| Bardeen Paper Co., Otsego, Mich. | Chevey River Paper Co., Land Title Building, Philadelphia. |
| Beach Paper Co., The S. Y., Seymour, Conn. | Clayville Paper Co., Syracuse, N. Y. |
| Bird, F. W., & Co., East Walpole, Mass. | Contoocook Valley Paper Co., West Henniker, N. H. |
| Blandy Paper Co., Schuylerville, N. Y. | Detroit Sulphite Pulp and Paper Co., Detroit, Mich. |
| Brownville Paper Co., Brownville, N. Y. | |

"FEDERAL" FOURDRINIER WIRES are always reliable. Write for prices.
FEDERAL WIRE CLOTH CO., 11 to 19 Passaic Ave., NEWARK (Harrison), N. J.

ARE SUPERIOR TO ALL OTHERS. ALL SIZES IN STOCK.

LOMBARD & CO., Importers & Manufacturers, 236 & 238 A Street, Boston.

Classified List—United States.

263

SPECIALTIES.

(CONTINUED).

- | | |
|--|--|
| District of Columbia Paper Mfg. Co., Washington, D. C. | Naubuc Paper Co., Glastonbury, Conn. |
| East Hartford Paper Mfg. Co., Burnside, Conn. | New Haven Pulp and Board Co., New Haven, Conn. |
| Fort Orange Paper Co., Castleton, N. Y. | New York and Pennsylvania Co., 41 Park Row, New York. |
| Fox Paper Co., Lockland, Ohio. | Newton Paper Co., Holyoke, Mass. |
| Franklin Paper Mills, Swarthmore, Pa. | Niagara Paper Mills, Lockport, N. Y. |
| Gilbert Paper Co., Frank, Waterford, N. Y. | Nixon Paper Co., Martin & Wm. H. 229 Drexel Bldg., Philadelphia, Pa. |
| Glen Mills Paper Co., 1005 Stephen Girard Bldg., Philadelphia, Pa. | Northern Tissue Paper Mills, Milwaukee, Wis. |
| Hammermill Paper Co., Erie, Pa. | Onondaga Paper Co., Marcellus Falls, N. Y. |
| Hamilton, W. C., & Son, William Penn P. O., Pa. | Parker, H. A., & Co., East Pepperell, Mass. |
| Harmon Paper Co., Brownville, N. Y. | Peninsular Paper Co., Ypsilanti, Mich. |
| Hartford Board Co., Hartford, Conn. | Prairie State Paper Co., Taylorville, Ill. |
| Haverhill Box Board Co., Haverhill, Mass. | Pillsbury, M. M., Napanoch, N. Y. |
| Hemingway Paper Mfg. Co., Moodna P. O., New Windsor, N. Y. | Ramage Paper Co., James, Monroe Bridge, Mass. |
| International Paper Co., 30 Broad, New York. | Rogers Paper Mfg. Co., South Manchester, Conn. |
| Japanese Tissue Mills, Holyoke, Mass. | Sorg Paper Co., The P. A., Middletown, Ohio. |
| Kalamazoo Paper Co., Kalamazoo, Mich. | Stevens & Thompson, North Hoosick, N. Y. |
| Keith Paper Co., Turners Falls, Mass. | Stony Brook Paper Co., Holyoke, Mass. |
| Kenmore Pulp & Paper Co., 20 So. 6th st., Philadelphia, Pa. | Strange Paper Co., John, Menasha, Wis. |
| Kingsland Paper Mills, Franklin, N. J. | Superior Paper Co., Kalamazoo, Mich. |
| Knowlton Bros., Watertown, N. Y. | Volney Paper Co., Fulton, N. Y. |
| La Salle Paper Co., South Bend, Ind. | Walker, J. H., 16 Reade, New York. |
| Marshall Bros., Yorklyn, Del. | Walloomsac Paper Co., Walloomsac, N. Y. |
| Maumee Paper Co., Maumee, Ohio. | Warren Mfg. Co., 41 Park Row, New York. |
| Mac-Sim-Bar Paper Co., Otsego, Mich. | Wausau Paper Mills Co., Brokaw, Wis. |
| McDowell Paper Mills, Manayunk, Pa. | Wausuc Mills Co., South Glastonbury, Conn. |
| Michigan Paper Co., Plainville, Mich. | Weeks, F. G., Jr., Skaneateles, N. Y. |
| Miller Paper Co., Frank P., East Downingtown, Pa. | West Dudley Paper Co., West Dudley, Mass. |
| Miller's Falls Paper Co., Miller's Falls, Mass. | Western Straw Board Co., St. Marys, Ohio. |
| Mittineague Paper Co., Mittineague, Mass. | Williamsburg Paper Mfg. Co., Williamsburg, Pa. |
| Moorhouse, R. T., Bridgesburg, Pa. | Worthy Paper Co., Mittineague, Mass. |
| Mullen Bros. Paper Co., St. Joseph, Mich. | Wolf River Paper and Pulp Co., Shawano, Wis. |
| Munising Paper Co., Tribune Building, Chicago. | |

FAIRBANKS & MOODY
150 NASSAU ST. NEW YORK

INDUSTRIAL ENGINEERS
PAPER AND PULP MILLS
HYDRAULIC DEVELOPMENT.
REPORT ON CONDITIONS.
REARRANGEMENTS.

JOSEPH E. WALLACE, C.E. A. U. JAASTAD, M.E. VIGGO DREWSEN, P.E.D.

ASSOCIATED INDUSTRIAL ENGINEERS AND CHEMISTS.

TEMPLE COURT BLDG., NEW YORK, N. Y.

CABLE ADDRESS, "TRIPLEX," NEW YORK.

Lombard's English Newcastle Pulp Stones

DARMSTADT, SCOTT & COURTNEY, Packers and Importers of all Grades of Paper Stock, 182 SOUTH ST., NEW YORK.

264

Classified List—United States.

STARCH.

Falls Paper Co., Cuyahoga Falls, Ohio. Rommell, G. B., Pittston, Pa.

STEREOTYPE TISSUE.

Anchor Mills Paper Co., Windsor Locks, Conn. Whittelsey, Frank H., Windsor Locks, Conn.
Diamond Mills Paper Co., 44 Murray, N. Y.

STEREOTYPE MATRIX.

Bardeen Paper Co., Otsego, Mich. Bergstrom Paper Co., Neenah, Wis.

STRAW BOARD.

Albany Paper Co., Albany, Ind. Lydall & Foulds Paper Co., Manchester, Conn.
American Straw Board Co., Old Colony Bldg., Chicago. Marietta Paper Mills, Marietta, Ga. (Imitation.)
Androscoggin Pulp Co., Portland, Me. Mount Vernon Straw Board Co., Mount Vernon, Ind.
Barrett Mfg. Co., Beloit, Wis. Mowrey, M. W., & Sons, Port Plain, N. Y.
Bradner, Smith & Co., Chicago, Ill. National Paper Mills and Filler Co., Tama, Ia.
Brookside Paper Co., South Manchester, Conn. Niles Board and Paper Co., Niles, Mich.
California Paper and Board Mills, 40 California, San Francisco, Cal. North Star Mfg. Co., Coffeyville, Kan.
Carlyle Paper Co., Carlyle, Ill. Norton, C. H., North Westchester, Conn.
Collins, J. H., Wheeling, Mo. Ohio Straw Board Co., Urbana, Ohio.
Coshocton Straw Paper Co., Coshocton, Ohio. Paddock Tube Paper Co., Syracuse, N. Y.
Crescent Paper Co., Marseilles, Ill. Peoria Straw Board Co., Peoria, Ill.
Cushman, A. R., Cushman, Mass. Phenix Paper Co., Chillicothe, Ill.
Dayton Folding Box Co., Dayton, Ohio. Reynolds-Boyle Co., Jersey City, N. J.
Dodge, Levi, Delphi, Ind. Robinson, C. W., Downingtown, Pa.
Downs, Geo. W., Newark, N. J. Rockford Paper Mills, Rockford, Ill.
Eastern Straw Board Co., Manchester, Conn. Rossman, L. J., Malden Bridge, N. Y.
Ellsworth Paper Co., Independence, Kan. Smith, Isaac E., St. Johnsville, N. Y.
Empire Paper Co., Vincennes, Ind. Southern Straw Board Co., Rockport, Ind.
Ford Mfg. Co., Chicago, Ill. Stillwater Straw Board Co., Stillwater, N. Y.
Foulds & Co., William, Manchester, Conn. Swett Co., R. K., Talcottville, Conn.
Graves, Harvey, Nottingham, Pa. Terre Haute Paper Co., Terre Haute, Ind.
Hagar Straw Board Co., Cedarville, Ohio. Thompson & Norris Co., Brooklyn, N. Y. (for corrugating).
Hartford Board Co., Hartford, Conn. Trumbull, E. S., Garoga, N. Y.
Hartje Paper Mfg. Co., Pittsburg, Pa. United States Board and Paper Co., Carthage, Ind.
Hinde & Dauch Paper Co., Sandusky, Ohio. United Box Board and Paper Co., 111 Broadway, New York.
Illinois Box Board Co., Pekin, Ill. Vieths Paper Mills, Marion, Ind.
Illinois Straw Products Co., Chicago, Ill. Vincennes Paper Co., Vincennes, Ind.
La Fayette Box Board and Paper Co., Lafayette, Ind.
Lewis Mfg. Co., F. R., Flint, Mich.
Lincoln Straw Board & Paper Co., Lincoln, Neb.

UNION TALC CO.,

Mines and Mills, GOVERNEUR, N. Y.
Office, 149 BROADWAY, N. Y.

MINERS AND MANUFACTURERS

FINEST GRADES OF AGALITE.

ARE SUPERIOR TO ALL OTHERS. ALL SIZES IN STOCK.
LOMBARD & CO., Importers & Manufacturers, 236 & 238 A Street, Boston.

Classified List—United States.

265

STRAW BOARD.

(CONTINUED).

Wausuc Mills Co., South Glastonbury, Conn. Western Straw Board Co., St. Marys, Ohio.
 Yoran, Levi, Fort Plain, N. Y.

STRAW WRAPPING.

| | |
|--|---|
| Ager, C. J. L., Lyonsdale, N. Y. | Lawrence Paper Mfg. Co., Lawrence, Kan. |
| American Straw Board Co., Old Colony Bldg., Chicago, Ill. | Lincoln Strawboard and Paper Mill Co., Lincoln, Neb. |
| Bradner Smith & Co., Chicago, Ill. | Los Angeles Paper Mfg. Co., Los Angeles, Cal. |
| Brown Paper Co., Fort Madison, Iowa. | Massillon Paper Co., Massillon, Ohio. |
| Brownstown Straw Board and Paper Co., Brownstown, Ind. | Mitchell & Wescott, Maumee, Ohio. |
| California Paper and Board Mills, 40 California, San Francisco, Cal. | Monroe Paper Co., Monroe, Mich. |
| Carlyle Paper Co., Carlyle, Ill. | Munroe Falls Paper Co., Massillon, Ohio. |
| Clinton Paper Co., Clinton, Iowa. | Myers, Ross, Newark, Ohio. |
| Coshocton Straw Paper Co., Coshocton, Ohio. | Niles Board and Paper Co., Niles, Mich. |
| Davis & Richmond, Valatie, N. Y. | O'Neill Bros. & Callaghan Co., Lebanon, Ore. |
| Dayton Folding Box Co., Cincinnati, Ohio. | Phenix Paper Co., Chillicothe, Ill. |
| Ellsworth Paper Co., Independence, Kan. | Queechey Paper Co., Canaan Four Corners, N. Y. |
| Fleming, John G., & Sons, Oak Cliff, Texas. | Rockford Paper Mills, Rockford, Ill. |
| Fox, W. H., & Son, Penn Yan, N. Y. | Rossman, L. J., Rossmans, N. Y. |
| Hagar Straw Board Co., Cedarville, Ohio. | St. Johnsville Straw Wrapping Mill, St. Johnsville, N. Y. |
| Haner, M. L., & Son, Chatham Centre, N. Y. | Stillwater Mfg. Co., Stillwater, Pa. |
| Hinde & Dauch Paper Co., Sandusky, Ohio. | Terre Haute Paper Co., Terre Haute, Ind. |
| Hughes, E. T., Chatham, N. Y. | Thompson & Norris Co., Prince & Concord, Brooklyn, N. Y. |
| Illinois Straw Products Co., Chicago, Ill. | Van de Carr, C. B., Stockport, N. Y. |
| James, James, Shortsville, N. Y. | Young, Daniel and James B., Bentley's Springs, Md. |
| Kimberly & Clark Co., Neenah, Wis. | Young, Jos. W., Bentley's Springs, Md. |
| Knightstown Paper Co., Knightstown, Ind. | Young & Humphrey, Napanoch, N. Y. |

SULPHITE PAPERS (WHITE.)

Cushnoc Paper Co., Augusta, Me.

SULPHITE BOARDS.

Lewis & Slocum, Beaver Falls, N. Y.

TABLET.

| | |
|--|---|
| Bardeen Paper Co., Otsego, Mich. | Oxford Paper Co., Rumford Falls, Me. |
| Dells Paper and Pulp Co., Eau Claire, Wis. | Taggarts Paper Co., Watertown, N. Y. |
| Elkhart Paper Mill Co., Elkhart, Ind. | West Virginia Pulp and Paper Co., 309 Broadway, N. Y. |
| Everett Pulp and Paper Co., Everett, Wash. | |

FIRE HOSE—RUBBER, COTTON, LINEN.

MANUFACTURED BY BOSTON BELTING COMPANY,
 BOSTON, NEW YORK AND BUFFALO.

Lombard's English Newcastle Pulp Stones

THE MANHATTAN RUBBER MFG. CO. M'FRS
 18 VESSEY STREET, NEW YORK
 CHICAGO BRANCH 103 LAKE STREET

Rubber Fire, Garden and Conducting Hose

266

Classified List—United States.

TACK.

Lincoln Co., L., North Dighton, Mass.

TAG BOARD.

(See Manila and Tag).

TAR BOARD.

| | |
|---|--|
| Kerr, Wm., East Downingtown, Pa. | Nelson Paper Co., Minneapolis, Minn. |
| Knerr Paper Co., Lewis, Cincinnati, Ohio. | Robinson, Charles W., Downingtown, Pa. |
| Miller Paper Co., Frank P., East Downingtown, Pa. (Semi.) | |

TELEGRAPH.

Robertson Paper Co., Bellows Falls, Vt. Whiting, Geo. A., Menasha, Wis.

TELEGRAPH TRAIN ORDERS.

Whittelsey, Frank H., Windsor Locks, Conn.

TICKET, RAILROAD.

| | |
|--------------------------------------|--|
| Bardeen Paper Co., Otsego, Mich. | Falls Paper Co., Cuyahoga Falls, Ohio. |
| Kingsland Paper Mills, Nutley, N. J. | |

TISSUE.

| | |
|--|--|
| American Tissue Paper Co., Raubsville, Pa. | Hoberg Co., The John, Green Bay, Wis. |
| Anchor Mills Paper Co., Windsor Locks, Conn. | Japanese Tissue Mills, Holyoke, Mass. |
| Ancram Paper Mills, 201 Wooster, New York. | Jersey City Paper Co., Jersey City, N. J. |
| Ashuelot Paper Co., Hinsdale, N. H. | Kenyon Paper Co., Baldwinsville, N. Y. |
| Bainbride's, Chas. T. Sons, Brooklyn Borough, N. Y. | Lawless Paper Co., Rochester, N. Y. |
| Ballston Paper Co., Ballston Spa, N. Y. | Le Fevre, Edward Y., Fallsburgh, N. Y. |
| Barnes, W. D., Brainard, N. Y. | Little Falls Paper Co., Newburgh, N. Y. |
| Bennington Falls Pulp Co., Middle Falls, N. Y. | McNairn, J. H., Toronto, Canada. |
| Carthage Tissue Paper Mills, Carthage, N. Y. | Morse & Jefts, Walesville, N. Y. |
| Clayville Paper Co., Syracuse, N. Y. | National Fibre Board Co., 194 Lincoln, Boston, Mass. |
| Continental Paper Bag Co., 17 Battery Place, New York. | Northern Tissue Paper Mills, Milwaukee, Wis. |
| Crystal Paper Co., Middletown, Ohio. | Orr Co., Troy, N. Y. |
| Dexter, C. H., & Sons, Windsor Locks, Conn. | Phoenix Paper Co., Greenwich, N.Y. |
| Diamond Mills Paper Co., 44 Murray, New York. | Phoenix Tolel and Paper Mfg. Co., Phoenix, N. Y. |
| Diana Paper Co., Harrisville, N. Y. | Pillsbury, M. M., Napanoch, N. Y. |
| Fisk Paper Co., Hinsdale, N. H. | Queechy Paper Co., Canaan Four Corners, N. Y. |
| Gardner Paper Co., L. H., Mumford, N. Y. | Robertson, E. C., & Son, Hinsdale, N. H. |
| Garrett, E., Chester, Pa. | Robertson, William, Putney, Vt. |
| Gillard-Hall Co., Penn Yan, N. Y. | Robertson Paper Co., Bellows Falls, Vt. |
| Fitz Gibbon Paper Co., Chauncey, N. Y. | Smart, R. T., Troy, N. Y. |
| Floriston Pulp and Paper Co., 707 Front st., San Francisco, Cal. | Smith Paper Co., Lee, Mass. |
| Genesee Paper Co., Rochester, N. Y. | Sorg Paper Co., Paul A., Middletown, Ohio. |

CYLINDER MOULDS

WRITE FOR PRICES.

FEDERAL WIRE CLOTH CO., Mfrs., 11 to 19 Passaic Ave., NEWARK (Harrison), N. J.

TISSUE.

(CONTINUED).

| | |
|--|--|
| Stony Brook Paper Co., Holyoke, Mass. | Vernon, R. R., Rainbow, Conn. |
| Sweet Bros. Paper Mfg. Co., Phoenix, N. Y. | Victoria Mills Paper Co., Fulton, N. Y. |
| Thilmany Pulp and Paper Co., Kaukauna, Wis. | Wausau Paper Mills Co., Brokaw, Wis. |
| Union Waxed and Parchment Paper Co., 273 Broadway, New York. | Whittelsey, F. H., Windsor Locks, Conn. |
| Van de Carr, C. R., Stockport (Tissue). | Wisconsin Tissue Paper Co., Appleton, Wis. |

TISSUE MANILA.

| | |
|--|--|
| Adams Paper Co., Wells River, Vt. | Lambertville Paper Co., Lambertville, N. J. |
| Anchor Mills Paper Co., Windsor Locks, Conn. | Lawless Paper Co., Rochester, N. Y. |
| Ancram Paper Mills, 201 Wooster, New York. | Le Fevre, E. Y., Fallsburgh, N. Y. |
| Ballston Paper Co., Ballston Spa, N. Y. | Little Falls Paper Co., Newburgh, N. Y. |
| Bennington Falls Pulp Co., Middle Falls, N. Y. | McNairn, Toronto, Canada. |
| Blossvale Tissue Mill, Blossvale, N. Y. | Northern Tissue Paper Mills, Milwaukee, Wis. |
| Booz, Curtis T., Oronoque, Conn. | Oswego River Paper Mills, Phoenix, N. Y. |
| Carrier, Leman J., Phoenix, N. J. | Penn Yan Paper Co., Penn Yan, N. Y. |
| Carthage Tissue Paper Mills, Carthage, N. Y. | Pequannock Valley Paper Co., Butler, N. J. |
| Clayville Paper Co., Syracuse, N. Y. | Phoenix Paper Co., Greenwich, N. Y. |
| Cole Paper Co., W. A., Putney, Vt. | Phoenix Toilet and Paper Mfg. Co., Phoenix, N. Y. |
| Continental Paper Bag Co., 17 Battery Place, New York. | Pillsbury, M. M., Napanoch, N. Y. |
| Coy Paper Co., West Claremont, N. H. | Robertson Bros., Hinsdale, N. H. |
| Crystal Paper Co., Middletown, O. | Robertson, E. C., & Son, Hinsdale, N. H. |
| Fillmore & Slade, Bennington, Vt. | Robertson, G. A., & Co., Hinsdale, N. H. |
| Fisk Paper Co., Hinsdale, N. H. | Robertson, John, & Son, Bellows Falls, Vt. |
| Fitz Gibbon Paper Co., Chauncey, N. Y. | Robertson Paper Co., Bellows Falls, Vt. |
| Gandey, W. H., Lambertville, N. J. | Robertson, William, Putney, Vt. |
| Gardner Paper Co., Mumford, N. Y. | Smart, R. T., Troy, N. Y. |
| Garrett, Edwin, Chester, Pa. | Stevens & Thompson Paper Co., North Hoosick, N. Y. |
| Garrett, E. T., Darby, Pa. | Sweet Bros. Paper Mfg. Co., Phoenix, N. Y. |
| Genesee Paper Co., Rochester, N. Y. | Utica Paper Mills Co., Sauquoit, N. Y. |
| Granby Paper Co., Fulton, N. Y. | Victoria Paper Mills Co., Fulton, N. Y. |
| Harrison, Schick & Pratt Co., Rozrahville, Conn. | Whittelsey, F. H., Windsor Locks, N. Y. |
| Hoberg Co., The John, Green Bay, Wis. | |
| Ingersoll, E. S., & Co., Seneca Falls, N. Y. | |
| Jarvis Paper Mills, West Claremont, N. H. | |
| Kenyon Paper Co., Baldwinville, Conn. | |

TOBACCO.

| | |
|------------------------------------|---|
| Bardeen Paper Co., Otsego, Mich. | Queechy Paper Co., Canaan Four Corners, N. Y. |
| Barnes Paper Co., Rochester, Mich. | Rommell, G. B., Pittston, Pa. |
| Maumee Paper Co., Maumee, Ohio. | |

JOHN H. LYON & CO. 174 DUANE STREET, NEW YORK. PACKERS AND DEALERS IN BAGS & OLD PAPERS

Lombard's English Newcastle Pulp Stones

41 Park Row, NEW YORK.
 IMPORTERS OF
 SULPHITE and SODA PULPS, LINEN and
 COTTON BAGS, JUTE STONKS, SIZING, &c.
 CASTLE, GOTTHEIL & OVERTON

268

Classified List—United States.

TRUNK BOARDS.

| | |
|---|---|
| Albey Bros., 60 Alpine, Newark, N. J. | Naubuc Paper Co., Glastonbury, Conn. |
| Brookside Paper Co., So. Manchester, Conn. | Norton, C. H., North Westchester, Conn. |
| Carter, Charles, L., Singerly, Md. | Pickles, Est. of J. D., 6 Roebling st., Brooklyn, N. Y. |
| Davey Co., E. H., Bloomfield, N. J. | Perkiomen Paper Co., Pennsburg, Pa. |
| Davey, W. O., & Sons, Jersey City, N. J. | Robinson, Chas. W., Downingtown, Pa. |
| Hartford Board Co., Hartford, Conn. | Sheeder, A. M., Toledo, Ohio. |
| Hults, Ellsworth H., Jr., Philadelphia, Pa. | Shepler, John B., Toledo, Ohio. |
| Ingalls & Co., Castleton, N. Y. | Wausuc Mills Co., South Glastonbury, Conn. |
| Knerr Paper Co., Lewis, Cincinnati, Ohio. | Westport Paper Co., Westport, Conn. |
| Lighthipe, Ernest, & Co., Millburn, N. J. | |

TRUNK WRAPPING.

Haldeman Paper Co., Lockland, Ohio.

TYPEWRITER.

| | |
|--|--|
| American Writing Paper Co., Springfield, Mass. | Esleek Mfg. Co., Turner's Falls, Mass. |
| Bardeen Paper Co., Otsego, Mich. | Fox River Paper Co., Appleton, Wis. |
| Brown Paper Co., L. L., Adams, Mass. | Orr Co., Troy, N. Y. |
| Carew Mfg. Co., South Hadley Falls, Mass. | Rising Paper Co., B. D., Housatonic, Mass. |
| Dexter, C. H., & Sons, Windsor Locks, Conn. | Smith Paper Co., Lee, Mass. |
| Diamond Mills Paper Co., 44 Murray, New York. | Woronoco Paper Co., Woronoco, Mass. |

TYPEWRITER MANIFOLD.

| | |
|----------------------------------|---------------------------------------|
| Bardeen Paper Co., Otsego, Mich. | Esleek Mfg. Co., Turners Falls, Mass. |
|----------------------------------|---------------------------------------|

VEGETABLE PARCHMENT.

Glen Mills Paper Co., 1005 Stephen Girard Bldg., Philadelphia, Pa.

VULCANIZING.

| | |
|--|---|
| Garrett, H. S., & Son, Cheyney, Pa. | Marshall Bros., Yorklyn, Del. |
| Glen Mills Paper Co., 1005 Stephen Girard Bldg., Philadelphia, Pa. | Megargee Paper Mills, 620 Drexel Bldg., Philadelphia, Pa. |

VELLUM

| | |
|--|---------------------------------|
| Taylor-Atkins Paper Co., Burnside, Conn. | Taylor-Burt Co., Holyoke, Mass. |
|--|---------------------------------|

WAGON BOARD.

| | |
|--|--------------------------------------|
| Hults, Ellsworth H., Jr., 27 N. 6th st., Philadelphia, Pa. | Robinson, Chas. W., Downingtown, Pa. |
| Ingalls & Co., Castleton, N. Y. | |

WATERLEAF.

| | |
|--|---|
| Bardeen Paper Co., Otsego, Mich. | Marshall Bros., Yorklyn, Del. |
| Glen Mills Paper Co., 1005 Stephen Girard Bldg., Philadelphia, Pa. | Megargee Paper Mills, 620 Drexel Bldg., Philadelphia, Pa. |

UNION TALC CO.,

Miners and Mills, GOVERNEUR N. Y.

MINERS AND MANUFACTURERS

FINEST GRADES OF AGALITE.

WATERPROOF.

Bird, F. W., & Son, East Walpole, Mass. York Haven Paper Co., 11 Broadway, New York.

WAXED.

Crystal Paper Co., Middletown, Ohio. Michigan Bag and Paper Co., Jackson, Mich.
 Falls Mfg. Co., Oconto Falls, Wis. Robertson Paper Co., Bellows Falls, Vt.
 Hammerschlag Mfg. Co., New York. Sorg Paper Co., The Paul A., Middletown, Ohio.
 Hollingsworth & Whitney Co., Boston, Mass. Union Waxed and Parchment Paper Co., 278 Broadway, New York.
 McNairn, J. H., Toronto, Canada.

WAXING.

Crystal Paper Co., Middletown, Ohio. Moore & Thompson Paper Co., Bellows Falls, Vt.
 Jefferson Paper Co., Black River, N. Y. Sorg Paper Co., P. A., Middletown, Ohio.
 Miamisburg Paper Co., Miamisburg, Ohio.

WHITE SULPHITE.

Cushnoc Paper Co., Augusta, Me.

WOOD PULP BOARDS.

Androscoggin Pulp Co., 50 State st., Boston, Mass. Lewis & Slocum, Beaver Falls, N. Y.
 Downs, Geo. W., Newark, N. J. Marion Paper Co., Marion, Ind.
 Franklin Board and Paper Co., Franklin, Ohio. Michigan Wood Pulp Co., Niles, Mich.
 French Paper Co., Niles, Mich. National Metal Edge Box Co., Philadelphia, Pa.
 Hartje Paper Mfg. Co., Pittsburg, Pa. Oswego Falls Pulp and Paper Co., Fulton, N. Y.
 Haverhill Box Board Co., Haverhill, Mass. Pioneer Wood Pulp Co., Grand Rapids, Wis.
 International Paper Co., 30 Broad, New York. Tonawanda Board and Paper Co., Tonawanda, N. Y.
 Jefferson Board Mills Co., Black River, N. Y. United Box Board and Paper Co., 111 Broadway, New York.
 Kokomo Paper Co., Kokomo, Ind. Western Straw Board Co., St. Marys, Ohio.
 Lewis Co., The J. P., Beaver Falls, N. Y.

WRAPPING.

(See also Rag Wrapping.)

Albia Box and Paper Co., Troy, N. Y. Bird, F. W., & Son, East Walpole, Mass.
 Alexandria Paper Co., Alexandria, Ind. Bowdoin Paper Mfg. Co., Brunswick, Me.
 American Straw Board Co., Old Colony Bldg., Chicago. Bristol Paper Co., 24 Federal street, Boston, Mass.
 Andrews & Co., John T., Penn Yan, N. Y. California Paper and Board Mills, 40 California, San Francisco, Cal.
 Bardeen Paper Co., Otsego, Mich. Carlyle Paper Co., 245 Sedgwick, Chicago, Ill.
 Barnes Paper Co., Rochester, Mich. Carolina Fibre Co., Hartsville, S. C.
 Berkshire Box and Paper Co., Melleville, N. Y. Carpenter, Frank W., Newington, Conn.
 Bicking, S. Austin, East Downingtown, Pa. Chemical Paper Co., Holyoke, Mass.

RUBBER COVERED ROLLERS.

MANUFACTURED BY BOSTON BELTING COMPANY.
 BOSTON, NEW YORK AND BUFFALO.

JOSEPH E. WALLACE, C.E. A. U. JAASTAD, M.E. VITOZO BREWER, F.R.D.

ASSOCIATED INDUSTRIAL ENGINEERS AND CHEMISTS.

TEMPLE COURT BLDG., NEW YORK, N. Y.

CAMEL A. DRESS, "TRIPLEX," NEW YORK.

WRAPPING.

(CONTINUED).

- Clinton Paper Co., Clinton, Ia.
 Constantine Paper Mills, Constantine, Mich.
 Cunningham, E. H., & Co., Sugarland, Tex.
 Cushman Paper Co., Augusta, Me.
 Crown-Columbia Pulp and Paper Co., Oregon City, Ore.
 De Grasse Paper Co., Pyrites, N. Y.
 Detroit Sulphite Fibre Co., Detroit, Mich.
 Dexter Sulphite Pulp and Paper Co., Dexter, N. Y.
 Eastern Straw Board Co., Versailles, Conn.
 Estes, Herbert, Ausable Chasm, N. Y. (Sulphite Screening.)
 Eureka Paper Co., Fulton, N. Y.
 Fleming, John G. & Son, Dallas, Texas.
 Fletcher Paper Co., Alpena, Mich.
 Flint, Wyman & Sons, Bellows Falls, Vt.
 Fox Paper Co., Lockland, Ohio.
 Gould Paper Co., Lyons Falls, N. Y.
 Haldeman Paper Co., Lockland, Ohio. (Trunk, Cloth, etc.)
 Harder, Herman, Albany, N. Y.
 Hartford Paper Co., Hartford, Conn.
 Hartje Paper Mfg. Co., Pittsburg, Pa.
 Harvey Paper Co., Wellsburg, W. Va.
 Heyser, William, Co., Chambersburg, Pa.
 Hollingsworth & Whitney Co., Boston, Mass.
 House & Co., F. A., Haddam Neck, Conn.
 Illinois Straw Products Co., 100 Washington street, Chicago.
 International Paper Co., 30 Broad, New York.
 Iowa Paper Mills Co., Clinton, Ia.
 Ithaca Falls Paper Mills, Ithaca, N. Y.
 Ithaca Paper Co., Ithaca, N. Y.
 Jones, James, Shortsville, N. Y.
 Kimberly & Clark Co., Neenah, Wis.
 Knowlton, F. D., Dansville, N. Y.
 Lakeside Paper Co., Skaneateles, N. Y.
 Lafean Mfg. Co., York, Pa.
 Lang Paper Co., John, Philadelphia, Pa.
 La Salle Paper Co., South Bend, Ind.
 Lefevre, Edward Y., Fallsburg, N. Y.
 Lockport Paper Co., Lockport, N. Y.
 Los Angeles Paper Mfg. Co., Los Angeles, Cal.
 McArthur Bros., Danbury, Conn.
 McDowell Paper Mills, Philadelphia, Pa.
 Madison Board and Paper Mfg. Co., Madison, Ind.
 Marietta Paper Mills, Marietta, Ga.
 Marshall & Mitchell, Wooddale, Del.
 Mason-Perkins Paper Co., Bristol, N. H.
 Middleton Paper Mills, So. Middleton, Mass.
 Miller, Thomas G., Ithaca, N. Y.
 Mitchell & Son, Palmyra, Mich.
 Mitchell, Levin, Shamburg, Md.
 Mitchell & Wescott, Maumee, Ohio.
 Moorhouse, R. T., Bridesburg, Pa.
 Nemo Paper Co., Rossfarm, Pa.
 Newton Paper Co., Holyoke, Mass.
 Niagara Paper Mills, Lockport, N. Y.
 Niles Board and Paper Co., Niles, Mich.
 Nixon Bag and Paper Co., Richmond, Ind.
 O'Neill Bros. & Callaghan Co., Soquel, Wis.
 Perrine Paper Co., Franklin, Ohio.
 Prairie State Paper Co., Taylorville, Ill.
 Ravenswood Paper Mills, Ravenswood, Long Island City, N. Y.
 Richardson Paper Co., Franklin, Ohio.
 Robertson Co., The C. M., Montville, Conn.
 Rock Falls Paper Mfg. Co., Rock Falls, Ill.
 Rogers Co., J. & J., Au Sable Forks, N. Y.
 Rossman, L. J., Malden Bridge, N. Y.
 Rudolph, Philip, & Son, 16 S. Marshall, Philadelphia, Pa.
 Sherman, I. N., & Son, Marcellus Falls, N. Y.
 St. Elmo Paper Mill, St. Elmo, Ill.
 St. Johnsville Straw Wrapping Mill, St. Johnsville, N. Y.
 Stillwater Mfg. Co., Stillwater, Pa.
 Stowe, J. D., & Sons, Scitico, Conn.

FEDERAL WIRE CLOTH CO.

CYLINDER WIRES, WASHER WIRES, COVERING CYLINDERS, REBUILDING CYLINDERS.

Write for prices.

11 to 19 Passaic Avenue, NEWARK (Harrison), NEW JERSEY

WRAPPING.

(CONTINUED).

- | | |
|--|--|
| Tarentum Paper Mills, 1019 Liberty, Pittsburg, Pa. | West Dudley Paper Co., West Dudley, Mass. |
| Thilmany Pulp and Paper Co., Kankana, Wis. | Wolf River Paper and Fibre Co., Shawaus, Wis. |
| Terre Haute Paper Co., Terre Haute, Ind. | York Haven Paper Co., Bowling Green Bldg., New York. |
| United Railway and Trading Co., New Orleans, La. | Young, Daniel & James B., Bentley's Springs, Md. |
| Volney Paper Co., Fulton, N. Y. | |

WRAPPING BOARDS.

- Naubuc Paper Co., Glastonbury, Conn.

WRITING.

- | | |
|--|--|
| Arlington Paper Co., Salisbury Mills, N. Y. | Gilbert Paper Co., Menasha, Wis. |
| Ætna Paper Co., Dayton, Ohio. | Glatfelter, P. H., Spring Forge, Pa. |
| American Writing Paper Co., Springfield, Mass. | Grove Mills Paper Co., 88 Park row, New York. |
| Bardeen Paper Co., Otsego, Mich. | Hamilton, W. C., & Sons, William Penn P. O., Pa. |
| Bare, D. M., & Co., Roaring Spring, Pa. | Hammermill Paper Co., Erie, Pa. |
| Berkshire Hills Paper Co., Lee, Mass. | Hampshire Paper Co., South Hadley Falls, Mass. |
| Bergstrom Paper Co., Neenah, Wis. | Hartford Paper Co., Hartford, Conn. |
| Brown Paper Co., L. L., Adams, Mass. | Hemingway Paper Mfg. Co., Moodna P. O., New Windsor, N. Y. |
| Bryant Paper Co., Kalamazoo, Mich. | Keith Paper Co., Turners Falls, Mass. |
| Carew Mfg. Co., South Hadley Falls, Mass. | Kalamazoo Paper Co., Kalamazoo, Mich. |
| Chapin & Gould Paper Co., Springfield, Mass. | Kenmore Pulp and Paper Co., 20 S. 6th st., Philadelphia, Pa. |
| Chemical Paper Co., Holyoke, Mass. | Kingsland Paper Mills, Nutley, N. J. |
| Collins Mfg. Co., North Wilbraham, Mass. | Knowlton Bros., Watertown, N. Y. |
| Columbian Paper Co., Buena Vista, Va. | Lee Paper Co., Vicksburg, Mich. |
| Crane Bros., Westfield, Mass. | Mead Paper Co., Dayton, O. |
| Crane, Z. & W. M., Dalton, Mass. | Merrimac Paper Co., Lawrence, Mass. |
| Crane & Co., Dalton, Mass. | Millers Falls Paper Co., Millers Falls, Mass. |
| Crocker, Burbank & Co., Fitchburg, Mass. | Mittineague Paper Co., Mittineague, Mass. |
| Crocker-McElwain Co., Holyoke, Mass. | Moorhouse, R. T., Bridesburg, Pa. |
| Curtis & Bro., Newark, Del. | Mount Holly Paper Co., Mount Holly Springs, Pa. |
| Cushnoc Paper Co., Augusta, Me. | Mountain Mill Paper Co., Lee, Mass. |
| Eastern Mfg. Co., 92 Exchange, Bangor, Me. | Nashua River Paper Co., East Pepperell, Mass. |
| East Hartford Mfg. Co., Burnside, Conn. | New York and Pennsylvania Co., 41 Park row, New York. |
| Esleek Mfg. Co., Turners Falls, Mass. | Old Berkshire Mills Co., Dalton, Mass. |
| Everett Pulp and Paper Co., Everett, Wash. | Parsons Paper Co., Holyoke, Mass. |
| Fox River Paper Co., Appleton, Wis. | Peninsular Paper Co., Ypsilanti, Mich. |
| Friend Paper Co., West Carrollton, Ohio. | Plover Paper Co., Menasha, Wis. |
| | Poland Paper Co., Mechanic Falls, Me. |

FAIRBANKS & MOODY
 150 NASSAU ST. NEW YORK
INDUSTRIAL ENGINEERS
 PAPER AND PULP MILLS HYDRAULIC DEVELOPMENT.
 REPORT ON CONDITIONS. REARRANGEMENTS.

JOSEPH H. WALLACE, C.E. A. U. JAASTAD, M.E. VIGGO BREWSTER, P.E.D.

ASSOCIATED INDUSTRIAL ENGINEERS AND CHEMISTS.

TEMPLE COURT BLDG., NEW YORK, N. Y.

CABLE ADDRESS, "TRIPLEX," NEW YORK.

AM COTTESMAN FOREIGN AND PACKS AND PAPER STOCK

DARMSTADT, SCOTT & COURTNEY, Packers and Importers of all Grades of Paper Stock, 184 SOUTH ST., NEW YORK.

272

Classified List—United States.

WRITING.

(CONTINUED).

| | |
|--|---|
| Rising Paper Co., B. D., Housatonic, Mass. | West Virginia Pulp and Paper Co., 309 Broadway, New York. |
| Southworth Co., Mittineague, Mass. | Weston Co., Byron, Dalton, Mass. |
| Sterling Paper Co., West Carrollton, Ohio. | Whiting, George A., Menasha, Wis. |
| Taylor-Atkins Paper Co., Burnside, Conn. | Whiting Paper Co., Holyoke, Mass. |
| Telulah Paper Co., Neenah, Wis. | Williamsburg Paper Mfg. Co., Williamsburg, Pa. |
| Ticonderoga Pulp and Paper Co., Ticonderoga, N. Y. | Woronoco Paper Co., Woronoco, Mass. |
| Valley Paper Co., Holyoke, Mass. | Wortliy Paper Co., Mittineague, Mass. |
| Walker, J. H., 16 Reade, New York. | |

YELLOW WAY-BILL COPYING.

| | |
|--|---|
| Anchor Mills Paper Co., Windsor Locks, Conn. | Riverton Paper Co., Riverton, Conn. |
| Lambertville Paper Co., Lambertville, N. J. | Whittelsey, F. H., Windsor Locks, Conn. |



UNION TALC CO.,
 Mines and Mills, GOVERNOUR, N. Y.
 Offices, 149 BROADWAY, N. Y.

MINERS AND MANUFACTURERS

FINEST GRADES OF AGALITE.

HEAVY MILL



HEAVY MILL

THIS IS A SAMPLE SHEET OF
THIN RED PRESS BOARD

MADE BY

The Rogers Paper Mfg. Co.

(INCORPORATED)

SOUTH MANCHESTER, CONN., U. S. A.

We make this board in several different GRADES.

We have it in STOCK in many different SIZES, COLORS and THICKNESSES.

We make a specialty of it for THE BOOKBINDERS' and PRINTERS' TRADE, also for THE ELECTRICAL TRADE for INSULATING PURPOSES.

We furnish it together with FEEDERS for the Kitting and Wooden Mill Trade.

We also make similar HIGH GRADE BOARDS.

Orders will be gladly forwarded Paper Dealers for distribution among their customers. Write us for prices.



ARE SUPERIOR TO ALL OTHERS. ALL SIZES IN STOCK.
LOMBARD & CO., Importers & Manufacturers, 236 & 238 A Street, Boston.

LIST OF PULP AND FIBRE MILLS IN THE UNITED STATES

CLASSIFIED ACCORDING TO GOODS MADE.

NO IDLE MILLS ARE GIVEN IN THIS LIST.

COTTON HULL FIBRE.

Tennessee Fibre Co., Memphis, Tenn.

FLAX FIBRES.

By-Products Paper Co., Niagara Falls, N. Y.

GROUND WOOD.

| | |
|---|--|
| Aldrich Paper Co., Natural Dam, N. Y. | Brownville Paper Co., Brownville, N. Y. |
| Allen Bros. Co., Sandy Hill, N. Y. | Carolina Fibre Co., Hartsville, S. C. |
| American Wood Board Co., Schuylerville, N. Y. | Carter, Edward, 22 Spring av., Troy, N. Y. |
| Amherst Pulp Mfg. Co., Theresa, Va. | Carthage Tissue Paper Mills, Carthage, N. Y. |
| Analomink Paper Co., North Water Gap, Pa. | Cascade Wood Pulp Co., Lockport, N. Y. |
| Androscoggin Pulp Co., 50 State st., Boston, Mass. | Centralia Pulp and Water Power Co., Appleton, Wis. |
| Anson-Eldred Co., Stiles, Wis. | Champion Paper Co., Carthage, N. Y. |
| Appleton Paper and Pulp Co., Appleton, Wis. | Chateaugay Pulp Co., Chateaugay, N. Y. |
| Bayless Pulp and Paper Co., Austin, Pa. | Cheboygan Paper Co., Cheboygan, Mich. |
| Bedford Pulp and Paper Co., Big Island, Va. | Cherry River Paper Co., Land Title Building, Philadelphia. |
| Bennington Falls Pulp Co., Middle Falls, N. Y. | Chisholm, L. B., Ausable Chasin, N. Y. |
| Berlin Mills Co., Portland, Me. | Cleveland Paper Mfg. Co., Cleveland, Ohio. |
| Birkett Mfg. Co., Ypsilanti, Mich. | Cliff Paper Co., Niagara Falls, N. Y. |
| Blandy Paper Co., Schuylerville, N. Y. | Combined Locks Paper Co., Combined Locks, Wis. |
| Boyce Paper Mills, W. D., Marseilles, Ill. | Consolidated Water Power and Paper Co., Grand Rapids, Wis. |
| Bristol Paper Co., 24 Federal street, Boston, Mass. | |
| Brownville Board Co., Brownville, N. Y. | |

DECKLE STRAPS.

MANUFACTURED BY BOSTON BELTING COMPANY,
BOSTON, NEW YORK AND BUFFALO.

JOSEPH H. WALLACE, C.E. A. U. JAASTAD, M.E. VITOZO DEERWEN, P.E.D.

ASSOCIATED INDUSTRIAL ENGINEERS AND CHEMISTS.

TEMPLE COURT BLDG., NEW YORK, N. Y.

CABLE ADDRESS, "TRIPLEX," NEW YORK.

Lombard's English Newcastle Pulp Stones

THE MANHATTAN RUBBER MFG. CO. M'FRS
16 VESSEY STREET, NEW YORK
CHICAGO BRANCH 103 LAKE STREET

Press and Couch Rolls, Guaranteed Quality

274

Classified List—United States.

GROUND WOOD.

(CONTINUED).

- | | |
|--|---|
| Crivitz Pulp and Paper Co., Crivitz, Wis. | Henry & Sons Co., J. E., Lincoln, N. H. |
| Crown-Columbia Pulp and Paper Co., Oregon City, Ore. | High Falls Pulp Co., Chateaugay, N. Y. |
| Cushnoc Paper Co., Augusta, Me. | Hollingsworth & Whitney Co., Boston, Mass. |
| Dalton Paper Mills, Fitzdale, Vt. | Hudson River Wood Pulp Mfg. Co., 125 Cedar, New York. |
| Deerfield River Co., Wilmington, Vt. | International Paper Co., 30 Broad, New York. |
| Dells Paper and Pulp Co., Eau Claire, Wis. | Iroquois Pulp and Paper Co., Thomson, N. Y. |
| De Grasse Paper Co., Pyrites, N. Y. | Island Paper Co., Carthage, N. Y. |
| Dexter Sulphite Pulp and Paper Co., Dexter, N. Y. | Itasca Paper Co., Grand Rapids, Minn. |
| Diana Paper Co., Harrisville, N. Y. | Jefferson Paper Co., Black River, N. Y. |
| East Tilton Pulp Co., 72 Lincoln street, Boston, Mass. | Jefferson Power Co., Black River, N. Y. |
| Eastern Mfg. Co., Bangor, Me. | Johnson & Gebble, Port Leyden, N. Y. |
| Edwards Mfg. Co., Port Edwards, Wis. | Kanes Falls Pulp Co., Glens Falls, N. Y. |
| Emerson Paper Co., Wendell, N. H. | Kimberly & Clark Co., Neenah, Wis. |
| Empire Wood Pulp Co., Black River, N. Y. | Kingsley Bros., Salisbury, Vt. |
| Falls Mfg. Co., Oconto Falls, Wis. | Knowlton Bros., Watertown, N. Y. |
| Farley Paper Co., Farley, Mass. | Kokomo Wood Pulp Co., Kokomo, Ind. |
| Fillmore & Slade, Bennington, Vt. | Lake Champlain Pulp and Paper Co., Plattsburg, N. Y. |
| Flambeau Paper Co., Park Falls, Wis. | Leadbetter, C. W., Camas, Wash. |
| Fletcher Paper Co., Alpena, Mich. | Lewis Co., The J. P., Beaver Falls, N. Y. |
| Floriston Pulp and Paper Co., 707 Front, San Francisco, Cal. | Lewis & Slocum, Beaver Falls, N. Y. |
| French Paper Co., Niles, Mich. | Lewis, Slocum & Lefevre, Beaver Falls, N. Y. |
| Frost Paper Co., L. L., Norwood, N. Y. | Lindauer Pulp Co., Kaukauna, Wis. |
| Ft. Miller Pulp and Paper Co., Fort Miller, N. Y. | Lindauer Pulp and Mfg. Co., Merrill, Wis. |
| Fulton Paper Co., Fulton, N. Y. | Little Chute Pulp Co., Little Chute, Wis. |
| Genesee Paper Co., Rochester, N. Y. | Livermore Falls Pulp Co., Plymouth, N. H. |
| Gilbert & Bell, Waterford, N. Y. | Malone Paper Co., Malone, N. Y. |
| Gould Paper Co., Lyons Falls, N. Y. | Marinette and Menominee Paper Co., Marinette, Wis. |
| Grand Rapids Pulp and Paper Co., Grand Rapids, Wis. | Marinette and Menominee Paper Co., Menominee, Mich. |
| Great Northern Paper Co., 51 Wall, New York. | Mason-Perkins Paper Co., Bristol, N. H. |
| Green Mountain Pulp Co., Middlebury, Vt. | Menasha Paper Co., Menasha, Wis. |
| Hannawa Falls Water Power Co., Potsdam, N. Y. | Michigan Wood Pulp Co., Niles, Mich. |
| Harpers Ferry Paper Co., Harpers Ferry, W. Va. | |
| Hartford City Paper Co., Hartford City, Ind. | |
| Hartje Paper Mfg. Co., Pittsburg, Pa. | |
| Hennepin Paper Co., Little Falls, Minn. | |

FOURDRINIER WIRES

WRITE FOR PRICES.

FEDERAL WIRE CLOTH CO., M'FRS., 11 to 19 Passaic Ave., NEWARK (Harrison), N. J.

ARE SUPERIOR TO ALL OTHERS. ALL SIZES IN STOCK.
 LOMBARD & CO., Importers & Manufacturers, 236 & 238 A Street, Boston.

Classified List—United States.

275

GROUND WOOD.

(CONTINUED).

| | |
|---|--|
| Mishawaka Paper and Pulp Co., Mishawaka, Ind. | St. Regis Paper Co., Watertown, N. Y. |
| Missisquoi Pulp Co., Sheldon Springs, Vt. | Sacandaga Pulp Mills, Hadley, N. Y. |
| Mohican Pulp and Paper Co., Greenwich, N. Y. | Saranac Co., Plattsburgh, N. Y. |
| Moyer & Pratt, Lyons Falls, N. Y. | Schroon River Paper and Pulp Co., Warrensburgh, N. Y. |
| National Metal Edge Box Co., Philadelphia, Pa. | Semper, William J., Brownville, N. Y. |
| Nekonegan Paper Co., Old Town, Me. | Shawmut Mfg. Co., Shawmut, Me. |
| Nekoosa Paper Co., Nekoosa, Wis. | Shenandoah Pulp Co., Harpers Ferry, W. Va. |
| Newton Falls Paper Co., Newton Falls, N. Y. | Skowhegan Pulp Co., Skowhegan, Me. |
| Niles Board and Paper Co., Niles, Mich. | Spaulding Bros., Newport, Vt. |
| Northwest Paper Co., Cloquet, Minn. | Stevens & Thompson Paper Co., North Hoosick, N. Y. |
| Oswego Falls Pulp and Paper Co., Fulton, N. Y. | Stillwater Mfg. Co., Stillwater, Pa. |
| Outagamie Paper Co., Kankauna, Wis. | Taggarts Paper Co., Watertown, N. Y. |
| Patten Paper Co., Limited, Apple- ton, Wis. | Telulah Paper Co., Appleton, Wis. |
| Pejepscot Paper Co., Brunswick, Me. | Terre Haute Paper Co., Terre Haute, Ind. |
| Pennington Pulp Co., Forestport, N. Y. | Thilmany Pulp and Paper Co., Kau- kauna, Wis. |
| Pettebone-Cataract Co., Niagara Falls, N. Y. | Thompson & Norris Co., Brookville, Ind. |
| Pioneer Wood Pulp Co., Limited, Grand Rapids, Wis. | Tomahawk Pulp and Paper Co., Tomahawk, Wis. |
| Progressive Pulp and Paper Co., Plattsburgh, N. Y. | Union Bag and Paper Co., 17 Bat- tery Place, New York. |
| Raquette River Paper Co., Pots- dam, N. Y. | United Box Board and Paper Co., 111 Broadway, New York. |
| Raquette River Pulp Co., Potsdam, N. Y. | Union Mfg. Co., Oconto Falls, Wis. |
| Ramage Paper Co., Jas., Monroe Bridge, Mass. | United Indurated Fibre Co. of New Jersey, Lockport, N. Y. |
| Raymondville Paper Co., Raymond- ville, N. Y. | Watab Pulp and Paper Co., Sauk Rapids, Minn. (Building). |
| Remington-Martin Paper Co., Nor- folk, N. Y. | Wausau Paper Mills Co., Brokaw, Wis. |
| Remington & Son Pulp and Paper Co., H., Watertown, N. Y. | West End Paper Co., Carthage, N. Y. |
| Rhineland Paper Co., Rhineland, Wis. | Willamette Pulp and Paper Co., Oregon City, Ore. |
| Rogers Co., J. & J., Au Sable Forks, N. Y. | Wisconsin River Pulp and Paper Co., Menasha, Wis. |
| St. George Pulp and Paper Co., Nor- walk, Conn. | Wolf River Paper and Fibre Co., Shawano, Wis. |
| | York Haven Paper Co., 11 Broad- way, New York. |

SODA FIBRE.

| | |
|--|--|
| Bare, D. M., & Co., Boaring Spring, Pa. | Champion-International Co., Law- rence, Mass. |
|--|--|

JOHN H. LYON & CO. 174 DUANE STREET, NEW YORK. BROWN SOILED SODA WOOD PULP
 SUPPLIES BLEACHED AND UNBLEACHED ALSO STRAW PULP

JOSEPH H. WALLACE, C.E. A. U. JAASTAD, M.E. VIGGO BREWSTER, P.E.D.

ASSOCIATED INDUSTRIAL ENGINEERS AND CHEMISTS.

TEMPLE COURT BLDG., NEW YORK, N. Y.

CABLE ADDRESS, "TRIPLEX," NEW YORK.

Lombard's English Newcastle Pulp Stones

276

Classified List—United States.

SODA FIBRE.

(CONTINUED).

| | |
|--|---|
| Columbian Paper Co., Buena Vista, Va. | Nixon Paper Co., Martin & William H., Philadelphia, Pa. |
| Dill & Collins Co., 827 Filbert st., Philadelphia, Pa. | Orange Paper Co., Orange, Tex. |
| Everett Pulp and Paper Co., Everett, Wash. | Oxford Paper Co., Portland, Me. |
| Forest Paper Co., Yarmouthville, Me. | Pennsylvania Paper Mills, Catawissa, Pa. |
| Glatfelter, P. H., Spring Forge, Pa. | Penobscot Chemical Fibre Co., 85 Federal, Boston, Mass. |
| Hamilton, W. C., & Sons, William Penn P. O., Pa. | Ticonderoga Pulp and Paper Co., Ticonderoga, N. Y. |
| Highland Paper Co., 41 Park row, New York. | United Box Board and Paper Co., 111 Broadway, New York. |
| Jessup & Moore Paper Co., Philadelphia, Pa. | Warren, S. D., & Co., Boston, Mass. |
| Kenmore Pulp and Paper Co., Philadelphia, Pa. | West Virginia Pulp and Paper Co., 309 Broadway, New York. |
| Mead Paper Co., Dayton, O. | Williamsburg Paper Mfg. Co., Williamsburg, Pa. |
| New York and Pennsylvania Co., 41 Park row, New York. | |

SULPHITE FIBRE.

| | |
|--|--|
| Aldrich Paper Co., Natural Dam, N. Y. | Eastern Mfg. Co., 92 Exchange, Bangor, Me. |
| Analomink Paper Co., North Water Gap, Pa. | Empire Sulphite Pulp Co., Carthage, N. Y. |
| Battle Island Paper Co., Fulton, N. Y. | Falls Mfg. Co., Oconto Falls, Wis. |
| Bayless Pulp and Paper Co., Austin, Pa. | Fletcher Paper Co., Alpena, Mich. |
| Berlin Mills, Portland, Me. | Floriston Pulp and Paper Co., 707 Front, San Francisco, Cal. |
| Burgess Sulphite Fibre Co., 131 State st., Boston, Mass. | Friend Paper Co., West Carrollton, Ohio. |
| Carolina Fibre Co., Hartsville, S. C. | Gould Paper Co., Lyons Falls, N. Y. |
| Carthage Sulphite Pulp Co., Carthage, N. Y. | Great Northern Paper Co., 51 Wall, New York. |
| Carthage Tissue Paper Mills, Carthage, N. Y. | Green Bay Paper and Fibre Co., Green Bay, Wis. |
| Central Paper Co., Muskegon, Mich. | Hammermill Paper Co., Erie, Pa. |
| Champion-International Co., Lawrence, Mass. | Hartje Paper Mfg. Co., Pittsburg, Pa. |
| Cheboygan Paper Co., Cheboygan, Mich. | Henry & Sons Co., J. E., Lincoln, N. H. |
| Cherry River Paper Co., Land Title Building, Philadelphia. | Hinckley Fibre Co., Hinckley, N. Y. |
| Combined Locks Paper Co., Combined Locks, Wis. | Hollingsworth & Whitney Co., Boston, Mass. |
| Crown-Columbia Pulp and Paper Co., Oregon City, Ore. | Howland Pulp Co., Howland, Me. |
| Cumberland Paper Co., Cumberland, Md. | International Paper Co., 30 Broad, New York. |
| Cushnoc Paper Co., Augusta, Me. | Interlake Pulp and Paper Co., 51 Wall st., New York. |
| De Grasse Paper Co., Pyrites, N. Y. | Island Paper Co., Menasha, Wis. |
| Dells Paper and Pulp Co., Eau Claire, Wis. | Jefferson Power Co., Black River, N. Y. |
| Detroit Sulphite Pulp and Paper Co., Detroit, Mich. | Katahdin Pulp and Paper Co., Lincoln, Me. |
| Dexter Sulphite Pulp and Paper Co., Dexter, N. Y. | Kaukauna Fibre Co., Kaukauna, Wis. |
| | Kimberly & Clark Co., Neenah, Wis. |

41 Park Row,
NEW YORK.

IMPORTERS OF
SULPHITE AND SODA PULPS, LINEN AND
COTTON RAGS, JUTE STOCKS, SIKING, &c.

CASTLE, GOTTHEIL & OVERTON

UNION TALC CO.,

Mines and Mills, GOVERNEUR, N. Y.
Offices, 149 BROADWAY, N. Y.

MINERS AND MANUFACTURERS

FINEST GRADES OF AGALITE.

SULPHITE FIBRE.

(CONTINUED).

- | | |
|--|---|
| Lisbon Falls Fibre Co., Lisbon Falls, Me. | Remington-Martin Co., Norfolk, N. Y. |
| Malone Paper Co., Malone, N. Y. | Rhineland Paper Co., Rhineland, Wis. |
| Marinette and Menominee Paper Co., Marinette, Wis. | Riverside Fibre and Paper Co., Appleton, Wis. |
| Menasha Paper Co., Menasha, Wis. | Rocky Mountain Paper Co., Denver, Col. |
| Michigan Sulphite Fibre Co., Port Huron, Mich. | Rogers Co., J. & J., Ausable Forks, N. Y. |
| Mt. Tom Sulphite Pulp Co., 50 State st., Boston, Mass. | St. Regis Paper Co., Watertown, N. Y. |
| Munising Paper Co., Munising, Mich. | Union Bag and Paper Co., 17 Battery Place, New York. |
| Nekoosa Paper Co., Nekoosa, Wis. | United Box Board and Paper Co., 111 Broadway, New York. |
| New York and Pennsylvania Co., 41 Park row, New York. | Wausau Paper Mills Co., Brokaw, Wis. |
| Newton Falls Paper Co., Newton Falls, N. Y. | West Virginia Pulp and Paper Co., 309 Broadway, New York. |
| Odell Mfg. Co., Groveton, N. H. | Willamette Pulp and Paper Co., Oregon City, Ore. |
| O'Neill Bros. & Callaghan Co., Lebanon, Ore. | Wolf River Paper and Fibre Co., Shawano, Wis. |
| Orono Pulp and Paper Co., Bangor, Me. | York Haven Paper Co., 11 Broadway, New York. |
| Oxford Paper Co., Portland, Me. | Ypsilanti Paper Co., Ypsilanti, Mich. |
| Parsons Pulp and Paper Co., Girard Trust Building, Philadelphia. | |
| Petoskey Fibre Paper Co., Petoskey, Mich. | |
| Raquette River Paper Co., Potsdam, N. Y. | |

WOOD FLOUR.

- | | |
|--|------------------------------------|
| Hudson River Wood Pulp Mfg. Co., New York. | Napanoch Mfg. Co., Napanoch, N. Y. |
| | Pioneer Pulp Co., Towle, Cal. |



RUBBER VALVES.

Manufactured by BOSTON BELTING COMPANY,
 Boston, New York and Buffalo.

THE AMERICAN STATIONER

Published Every Saturday.

ESTABLISHED IN 1874.

40 TO 48 PAGES.

\$2.00 A YEAR.

TRIAL SUBSCRIPTION, THREE MONTHS FOR 25 CENTS.

THE AMERICAN STATIONER is the oldest and by far the best publication in its field, with a circulation bigger than all the rest combined.

It aims to give the Jobber and Retail Stationer just the information that will enable him to buy and replenish his stock intelligently and cheaply.

It tells all about the Standard Goods and about the Novelties in Stationery, Papeteries, Calendars, Christmas Cards, Valentines, Toys and Games Fancy Goods and Stationers' Specialties.

It gives the Freshest News about the New Books, Magazines and Forthcoming Publications that the Stationers can sell.

It offers Practical Hints about Window Dressing, the Artistic Display of Goods, and the like.

PUBLISHED BY

THE LOCKWOOD TRADE JOURNAL COMPANY.

 Specimen Copy sent free to any address.

THE PAPER TRADE JOURNAL

Established
in 1872

PRICE,
\$4 A YEAR

PUBLISHED EVERY THURSDAY

A WEEKLY JOURNAL for Paper Makers, Managers of Mills, Manufacturers of Mill Machinery and Dealers in Paper and Paper Makers' Supplies. Practical Information regarding Paper and Pulp Manufacture, the Chemistry of Paper Making, Illustrations of New Mechanical Appliances, and Technical Queries and Answers.

Fullest News Reports of what is going on in the Paper Trade at Home and Abroad.

The World's Commercial Intelligence relating to Mill Construction and the Paper and Allied Trades.

Financial Notes on the Money Market and the Securities in which the trade is interested.

Dependable Market Reports, with Quotations of Wood Pulp, Rags, Chemicals and all Raw Materials used in Paper Making.

A Weekly Record of Imports at and Exports from United States Ports.

THE PAPER TRADE JOURNAL far surpasses any journal in the trade, either at home or abroad, in the following particulars: In the amount of reading matter it contains; in the number of illustrated articles on the mechanical and chemical features of the art of paper making; in the fullness and completeness with which it covers the home and foreign news of the trade.

PUBLISHED BY

THE LOCKWOOD TRADE JOURNAL COMPANY



Specimen Copy sent free
to any address

150 Nassau Street, New York

Lombard's English Newcastle Pulp Stones

FAIRBANKS & MOODY
150 NASSAU ST. NEW YORK

INDUSTRIAL ENGINEERS
PAPER AND PULP MILLS, HYDRAULIC DEVELOPMENT,
REFRIG. ON CONDITIONS, REFRIGERANTS.

LIST OF

PAPER MILLS OF CANADA,

Classified According to Goods Made, as Shown
by Mill Reports.

NO IDLE MILLS ARE INCLUDED IN THE LIST.

BAG.

Wilson, J. C. & Co., Montreal, Que.

BINDERS BOARD.

Northumberland Paper and Electric Co., Toronto, Ont.

BOND.

| | |
|--|--|
| Kinleith Paper Co., St. Catharines, Ont. | Rolland Paper Co., The, St. Jerome, Que. |
| Montrose Paper Co., Thorold, Ont. | Toronto Paper Mfg. Co., Cornwall, Ont. |
| Northern Mills Co., Mont Rolland, Que. | |

BOOK.

| | |
|--|--|
| Barber, Wm., & Bro., Georgetown, Ont. | Montrose Paper Co., Ltd, Thorold, Ont. |
| Canada Paper Co., Ltd, Montreal, Que. | Northern Mills Co., Mont Rolland, Que. |
| Eddy Co., The E. B., Ltd, Hull, Que. | Royal Paper Mills Co., Ltd, East Angus, Que. |
| Finlay, W. J., & Co., Strathcona, Ont. | Toronto Paper Mfg. Co., Cornwall, Ont. |
| Kinleith Paper Co., St. Catharines, Ont. | |

BRISTOL.

| | |
|-------------------------------------|--|
| Northern Mills Co., St. Adele, Que. | Toronto Paper Mfg. Co., Cornwall, Ont. |
|-------------------------------------|--|

BROWN WRAPPING.

| | |
|--------------------------------------|--------------------------------------|
| Dominion Paper Co., Montreal, Que. | Lazier Paper Mills, Belleville, Ont. |
| Don Paper Mills Co., Toronto, Ont. | Thomson Paper Co., Newburgh, Ont. |
| Eddy Co., The E. B., Ltd, Hull, Que. | |

JOSEPH E. WALLACE, C.E. A. V. JAASTAD, M.E. YTOGO DEWEESE, P.E.D.

ASSOCIATED INDUSTRIAL ENGINEERS AND CHEMISTS.

TEMPLE COURT BLDG., NEW YORK, N. Y.

CABLE ADDRESS, "TRIPLEX," NEW YORK.

Lombard's English Newcastle Pulp Stones

DARMSTADT, SCOTT & COURTNEY, Packers and Importers of all Grades of Paper Stock, 182 SOUTH ST., NEW YORK.

280

Classified List—Canada.

BUILDING.

| | |
|---|---|
| Ford, Rowland, Port Neuf, Que. | Rlordon Paper Mills, Ltd, Merritton, Ont. |
| Montreal Paper Co., St. Bazil, Que. | Stutt, Jas., & Sons, West Flamboro, Ont. |
| Northumberland Paper and Electric Co., Campbellford, Ont. | Walker, J. R., & Co., Montreal, Que. |
| Port Neuf Paper Co., Port Neuf, Que. | |

BUTCHER.

| | |
|------------------------------------|--|
| Don Paper Mills Co., Toronto, Ont. | Finlay, W. J., & Co., Stratheona, Ont. |
|------------------------------------|--|

CARDBOARD.

Jonquieres Paper Co., Jonquieres, Que.

CARPET LINING.

| | |
|---|---|
| Ford, Jos. & Co., Port Neuf, Que. | Port Neuf Paper Co., Port Neuf, Que. |
| Lazler Paper Mills, Belleville, Ont. | Stutt, Jas., & Sons, West Flamboro, Ont. |
| Montreal Paper Co., Port Neuf, Que. | Walker, J. R., & Co., 35 Common, Montreal, Que. |
| Northumberland Paper and Electric Co., Ltd., Campbellford, Ont. | |

CARD.

Eddy Co., The E. B., Ltd, Hull, Que.

COLORED.

| | |
|--|--|
| Barber, Wm., & Bros., Georgetown, Ont. | Thompson Paper Co., Newburg, Ont. |
| Canada Paper Co., Montreal, Que. | Toronto Paper Mfg. Co., Cornwall, Ont. (Copying Tissue.) |
| Eddy Co., The E. B., Ltd., Hull, Que. | |

CORRUGATED.

Lazler, S. A. & R. E., Belleville, Ont.

COVER.

| | |
|--|--|
| Barber, Wm., & Bros., Georgetown, Ont. | Royal Paper Mills Co., Ltd, East Angus, Que. |
| Eddy Co., The E. B., Ltd, Hull, Que. | Toronto Paper Mfg. Co., Cornwall, Ont. |
| Kinleith Paper Co., St. Catharines, Ont. | |

DRUG.

Eddy Co., The E. B., Ltd, Hull, Que.

EGG CASES AND FILLERS.

| | |
|--|-------------------------------------|
| Northumberland Paper and Electric Co., Toronto, Ont. | Nutter Bros. Co., Glen Nutter, Ont. |
|--|-------------------------------------|

ENVELOPE.

| | |
|--|--|
| Barber, Wm., & Bros., Georgetown, Ont. | Royal Paper Mills Co., Ltd, East Angus, Que. |
| Kinleith Paper Co., St. Catharines, Ont. | Toronto Paper Mfg. Co., Cornwall, Ont. |
| Northern Mills Co., Mont Rolland, Que. | |

UNION TALC CO.,

Mines and Mills. GOUVERNEUR N.Y.
Offices, - 149 BROADWAY, N. Y.

MINERS AND MANUFACTURERS

FINEST GRADES OF AGALITE.

FELTS.

Ford, Rowland, Port Neuf, Que. Stutt, James, & Sons, West Flam-
 Montreal Paper Co., St. Bazille of boro, Ont.
 Port Neuf. Walker, J. R., & Co., Montreal, Que.
 Northumberland Paper and Electric
 Co., Campbellford, Ont.

FIBRE.

Dominion Paper Co., Montreal, Que. Laurentide Paper Co., Grand Mere,
 Don Paper Mills Co., Toronto, Ont. Que.
 Finlay, W. J., & Co., Strathcona, McArthur, Alex & Co., Joliette, Que.
 Ont. Thomson Paper Co., Newburgh, Ont.

FILLED BOARD.

Miller Bros. Co., Ltd, Glenmiller, Ont.

FLOUR SACKS.

Eddy Co., The E. B., Ltd, Hull, Que. Wilson, J. C., & Co., Ltd., 700 Craig,
 Montreal, Que.

FLY.

Stutt, James, & Sons, West Flamboro, Ont.

FOLDING WOOD BOARDS.

Laurentide Paper Co., Grand Mere, Que.

FRICTION BOARD.

Walker, J. R. & Co., Montreal, Que.

HANGING.

Ford, Joseph, & Co., Port Neuf, Blordon Paper Mills, Ltd, Merritton,
 Que. Ont.
 Imperial Paper Mills of Canada, St. Raymond Paper Co., Ltd., Mon-
 Ltd., Sturgeon Falls, Ont. treal, Que.
 McArthur, Alex., & Co., Montreal,
 Que.

HARDWARE.

Dominion Paper Co., Montreal, Que. Fisher, John, & Son, Dundas, Ont.

LABEL.

Barber, Wm., & Bro., Georgetown, Ont.

LEATHER BOARD.

Dominion Leather Board Co., Ltd, Walker, J. R., & Co., 85 Common,
 Montreal, Que. Montreal, Que.

LEDGER.

Eddy Co., The E. B., Ltd, Hull, Que. Rolland Paper Co., The, St. Jerome,
 Montrose Paper Co., Ltd., Thorold, Que.
 Ont. Toronto Paper Mfg. Co., Cornwall,
 Ont.

LINEN.

Rolland Paper Co., The, St. Jerome, Que.

LITHOGRAPH.

Barber, Wm., & Bro., Georgetown, Montrose Paper Co., Thorold, Ont.
 Ont. Northern Mills Co., Mont Rolland,
 Eddy Co., The E. B., Ltd, Hull, Que. Que.
 Kinleith Paper Co., St. Catharines, Toronto Paper Mfg. Co., Cornwall,
 Ont. Ont.

PACKINGS FOR ALL KINDS OF JOINTS.

MANUFACTURED BY BOSTON BELTING COMPANY,
 BOSTON, NEW YORK AND BUFFALO.

Lombard's English Newcastle Pulp Stones

THE MANHATTAN RUBBER MFG. CO. M'FRS
 16 VESEY STREET, NEW YORK
 CHICAGO BRANCH
 103 LAKE STREET
 Hydraulic Square Packing for Pump Pistons

282

Classified List—Canada.

MANILA.

Canada Paper Co., Montreal, Que.
 Crabtree, Edwin & Sons, Joliette, Que.
 Dominion Paper Co., Montreal, Que.
 Don Paper Mills Co., Toronto, Ont.
 Eddy Co., The E. B., Ltd, Hull, Que.
 Finlay, W. J., & Co., Strathcona, Ont.
 Ford, J., & Co., Port Neuf, Que.

Lincoln Paper Mills Co., Ltd, Merritton, Ont.
 McArthur, Alex., & Co., Montreal, Que.
 Rlordon Paper Mills, Ltd., Merritton, Ont.
 Thompson Paper Co., Newburg, Ont.
 Wilson, J. C., & Co., Ltd., 700 Craig, Montreal, Que.

NEWS.

Belgo-Canadian Pulp and Paper Co., Shawenegan Falls, Que.
 Canada Paper Co., Ltd, Montreal, Que.
 Don Paper Mills Co., Toronto, Ont.
 Eddy Co., The E. B., Ltd, Hull, Que.
 Finlay, W. J., & Co., Strathcona, Ont.
 Ford, Joseph, & Co., Port Neuf, Que.
 Imperial Paper Mills of Canada, Sturgeon Falls, Ont.
 Laurentide Paper Co., Grande Mere, Que.

Lincoln Paper Mills Co., Ltd, Merritton, Ont.
 McArthur, Alex., & Co., Montreal, Que.
 Miller Bros. Co., Ltd, Glenmiller, Ont.
 Rlordon Paper Mills, Ltd, Merritton, Ont.
 St. Raymond Paper Co., Ltd., Montreal, Que.
 Thomson Paper Co., Newburg, Ont.
 Wilson, J. C., & Co., Ltd., 700 Craig, Montreal, Que.

PATENT COATED BOARD.

Jonquieres Pulp Co., Jonquieres, Que.

POSTER.

Barber, Wm., & Bros., Georgetown, Ont.
 Eddy Co., The E. B. Ltd., Hull, Que.

ROOFING.

Ford, Joseph, & Co., Port Neuf, Que.
 Ford, Rowland, Port Neuf, Que.
 Montreal Paper Co., St. Bazile, Que.
 Walker, J. R., & Co., 35 Common, Montreal, Que.

ROPE MANILLA.

Fisher, John, & Son, Dundas, Ont.

SCRIBBLING.

Thomson Paper Co., Newburgh, Ont.

SHEATHING.

Dominion Leather Board Co., Ltd, Montreal, Que.
 Dominion Paper Co., Montreal, Que.
 Ford, J., & Co., Port Neuf, Que.
 Ford, Rowland, Port Neuf, Que.
 McArthur, Alex., & Co., Joliette, Que.
 Montreal Paper Co., St. Bazile, Que.
 Northumberland Paper and Electric Co., Ltd., Campbellford, Ont.
 St. Croix Paper Co., Ltd, Halifax, N. S.
 Sault Ste. Marie Pulp and Paper Co., Sault Ste. Marie, Ont.

SPECIALTIES.

Crabtree, Edwin & Sons, Joliette, Que.

FEDERAL WIRE CLOTH CO., Manufacturers

FOURDRINIER WIRES, CYLINDER MOULDS

11 to 19 Passaic Avenue, NEWARK (Harrison Station), NEW JERSEY

ARE SUPERIOR TO ALL OTHERS. ALL SIZES IN STOCK.
LOMBARD & CO., Importers & Manufacturers, 236 & 238 A Street, Boston.

Classified List—Canada.

283

STRAW BOARD.

Ford, Jos., & Co., Port Neuf, Que. Port Neuf Paper Co., Port Neuf, Que.
Miller Bros. Co., Ltd, Glenmiller, Que.
Ont. Trent River Paper Co., Ltd, Frankford, Ont.
Northumberland Paper & Electric Co., Campbellford, Ont.

STRAW WRAPPING.

Lazier, S. A. & R. E., Belleville, Ont.

TACK BOARD.

Jonquieres Pulp Co., Jonquieres, Que.

TAG.

Don Paper Mills Co., Toronto, Ont. Wilson, J. C., & Co., Ltd., 700 Craig, Montreal, Que.
Jonquieres Pulp Co., Jonquieres, Que.

TARRED.

Sault Ste. Marie Pulp and Paper Co., Sault Ste. Marie, Ont.

TEA.

Eddy Co., The E. B., Ltd, Hull, Thomson Paper Co., Newburgh, Ont.

TISSUE.

Eddy Co., The E. B., Ltd, Hull, Que. Wilson, J. C., & Co., 700 Craig, Montreal, Que.

TISSUE MANILA.

Eddy Co., The E. B., Ltd, Hull, Que. Wilson, J. C., & Co., Ltd., Montreal, Que.

TOILET.

Eddy Co., The E. B., Ltd, Hull, Que.

WAX.

Fisher, John, & Son, Dundas, Ont.

WOOD PULP BOARD.

Eddy Co., The E. B., Ltd, Hull, Que. Northumberland Paper & Electric Co., Campbellford, Ont.
Ford, Joseph, & Co., Port Neuf, Que. St. Groix Paper Co., Ltd, Halifax, N. S.
Jonquieres Pulp Co., Jonquieres, Que. Trent River Paper Co., Ltd, Frankford, Ont.
Laurentide Paper Co., Grande Mere, Que.
Miller Bros. Co., Ltd, Glenmiller, Ont.

JOHN H. LYON & CO. 174 DUANE STREET, NEW YORK. PACKERS AND DEALERS IN BAGGING AND ROPE

JOSEPH E. WALLACE, C.E. A. U. JAASTAD, M.E. WOOD DREWERS, P.E.D.

ASSOCIATED INDUSTRIAL ENGINEERS AND CHEMISTS.

TEMPLE COURT BLDG., NEW YORK, N. Y.

CABLE ADDRESS, "TRIFLEX," NEW YORK.

Lombard's English Newcastle Pulp Stones

CASTLE, GOTTHEIL & OVERTON } IMPORTERS OF }
 } SULPHITE and }
 } COTTON RAGS, }
 } JUTE STOCKS, }
 } LINEN and }
 } SIZING, &c. }
 } 41 Park Row, }
 } NEW YORK. }

284

Classified List—Canada.

WRAPPING.

| | |
|---|--|
| Canada Paper Co., Ltd, Montreal, Que. | McArthur, Alex, & Co., Jollette, Que. |
| Dominion Paper Co., Montreal, Que. | Montreal Paper Co., St. Bazile, Que. |
| Don Paper Mills Co., Toronto, Ont. | Riordon Paper Mills, Ltd., Merritton, Ont. |
| Eddy Co., E. B., Hull, Que. | St. Croix Paper Co., Ltd, Halifax, N. S. |
| Finlay, W. J., & Co., Strathcona, Ont. | St. Raymond Paper Co., Ltd., Montreal, Que. |
| Fisher, John, & Son, Dundas, Ont. | Willson, J. C., & Co., Ltd., 700 Craig, Montreal, Que. |
| Ford, J., & Co., Port Neuf, Que. | |
| Ford, Rowland, Port Neuf, Que. | |
| Lincoln Paper Mills Co., Ltd, Merritton, Ont. | |

WRITING.

| | |
|--|--|
| Canada Paper Co., Ltd, Montreal, Que. | Northern Mills Co., Mont Rolland, Que. |
| Eddy Co., The E. B., Ltd, Hull, Que. | Rolland Paper Co., The, St. Jerome, Que. |
| Kinleith Paper Co., St. Catharines, Ont. | Royal Paper Mills Co., East Angus, Que. |
| Montrose Paper Co., Ltd., Thorold, Ont. | Toronto Paper Mfg. Co., Cornwall, Ont. |



UNION TALC CO.,
 Mines and Mills. GOUVERNEUR, N. Y.
 Offices. 149 BROADWAY, N. Y.

MINERS AND MANUFACTURERS
FINEST GRADES OF AGALITE.

UNITED BOX BOARD
and PAPER CO.

Manufacturers
of all kinds of

P A P E R
B O X
B O A R D S

GENERAL OFFICES:

111 BROADWAY : : : NEW YORK

SALES AGENCIES:

Boston—Boston Strawboard Co., 46 Federal St.
New York—Manhattan Strawboard Co., 141 Wooster St.
Philadelphia—Philadelphia Strawboard Co., 123 N. Fourth St.
Cincinnati—Queen City Paper Co., 243 Walnut St.
Chicago—Manufacturers' Strawboard Co., 114 Michigan St.

MAKE INQUIRY TO NEAREST POINT

— OVER —

UNITED BOX BOARD

and PAPER CO.

WHAT WE MAKE

STRAWBOARD, NEWSBOARD, CHIP
and PAPER STOCK BOARDS, WOOD
PULP BOARDS, DOUBLE AIR DRIED
and PASTED BOARDS, JUTE
BOARD, PATENT COATED BOARD

Manila Lined Board

WITH

Straw, Chip, News, Granite
or Jute Base

Solid Manila Box Boards

Ice Cream and Oyster Pail Boards

Solid Manila Tag Board and Document Manila

Solid Manila Drafting and Pattern Papers

White Mill Blanks

Card Middles

Mill Wrappers

Binders Board

Cloth Board

Tar Board

Trunk Board

Friction Board

OVER

ARE SUPERIOR TO ALL OTHERS. ALL SIZES IN STOCK.
 LOMBARD & CO., Importers & Manufacturers, 236 & 238 A Street, Boston.

LIST OF PULP MILLS OF CANADA,

Classified According to Goods Made.

NO IDLE MILLS ARE INCLUDED IN THE LIST.

GROUND WOOD.

| | |
|--|--|
| Belgo-Canadian Pulp and Paper Co., Shawenegan Falls, Que. | Montreal Paper Co., St. Bazile, Que. |
| Brompton Paper Co., Brompton Falls, Que. | Morrill, A. J., Nicolet Falls, Que. |
| Campbell Lumber Co., Weymouth, N. S. | New Foundland Wood Pulp Co., St. Johns, N. F. |
| Canada Paper Co., Ltd, Montreal, Que. | Northern Mills Co., Mont Rolland, Que. |
| Chicoutimi Pulp Co., Chicoutimi, Que. | Nova Scotia Wood Pulp and Paper Co., Ltd, Mill Village, N. S. |
| Davy, James, Niagara Falls, N. Y. | Peribonca Pulp Co., Peribonca, Que. |
| Dominion Paper Co., Montreal, Que. | Price-Porrirt Pulp and Paper Co., Rimouski, Que. |
| Eddy Co., The E. B., Ltd, Hull, Que. | Riordon Paper Mills, Ltd, Merritton, Ont. |
| Ford, Joseph, & Co., Port Neuf, Que. | River-du-Loup Pulp Co., Ltd, Frazerville, Que. |
| Frazerville Co., Ltd, Frazerville, Que. | Royal Paper Mills Co., Ltd, East Angus, Que. |
| Imperial Paper Mills of Canada, Sturgeon Falls, Canada. | Sault Ste. Marie Pulp and Paper Co., Sault Ste. Marie, Ont. |
| Jacques-Cartier Pulp and Paper Co., Montreal, Que. | Soucy, F. Florentine, Old Lake road, Que. |
| Jonquières Pulp Co., Jonquières, Que. | Spanish River Pulp and Paper Co., Espanola, Ont. |
| La Have Pulp Co., Ltd., Bridge- water, N. S. | St. Croix Paper Co., Ltd, Halifax, N. S. |
| Lake Megantic Pulp Co., Lake Me- gantic, Que. | St. George Pulp and Paper Co., Sandy Hill, N. Y. |
| Laurentide Paper Co., Grande Mere, Que. | St. Raymond Paper Co., Ltd., Mon- treal, Que. |
| Maclaren Co., Ltd, The James, Buckingham, Que. | Thorold Pulp Co., Ltd, Thorold, Ont. |
| Miller Bros. Co., Ltd, Glenmiller, Ont. | Trent River Paper Co., Ltd, Frank- ford, Ont. |
| Montmagny Light and Pulp Co., Montmagny, Que. | Wilson, J. C. & Co., Ltd., 700 Craig st., Montreal, Que. |

SODA FIBRE.

| | |
|---|--|
| Barber, William, & Bros., George- town, Ont. | Dominion Paper Co., Montreal, Que. |
| Canada Paper Co., Montreal, Que. | Royal Paper Mills Co., East Angus, Que. |

RUBBER SCREEN DIAPHRAGM GASKETS.

MANUFACTURED BY BOSTON BELTING COMPANY,
 BOSTON, NEW YORK AND BUFFALO.

JOSEPH E. WALLACE, C.E. A. U. JAASTAD, M.E. VIGGO BREWSTER, P.E.D.

ASSOCIATED INDUSTRIAL ENGINEERS AND CHEMISTS.

TEMPLE COURT BLDG., NEW YORK, N. Y.

CABLE ADDRESS, "TRIPLEX," NEW YORK.

Lombard's English Newcastle Pulp Stones

M. GOTTESMAN
FOREIGN
AND
DOMESTIC
RAGS AND PAPER STOCK
53 PARK ROW, NEW YORK.

286

Classified List—Canada.

SULPHITE FIBRE.

Cushing Sulphite Fibre Company,
St. John, N. B.
Dominion Pulp Co., Chatham, N. B.
Eddy Co., The E. B., Ltd, Hull, Que.
Laurentide Pulp Co., Grande Mere,
Que.
Miramichi Pulp and Paper Co., Ltd.,
Chatham, N. B.

Blordon Paper Mills, Ltd. Merritton,
Ont.
Sault Ste. Marie Pulp & Paper Co.,
Sault Ste. Marie, Ont.
St. John Pulp and Paper Co., Mis-
pec, N. B.
Toronto Paper Mfg. Co., Cornwall,
Ont.



"FEDERAL" FOURDRINIER WIRES are always reliable.
Write for prices.
FEDERAL WIRE CLOTH CO., 11 to 19 Passaic Ave., NEWARK (Harrison), N. J.



General Paper Company

EXCLUSIVE SALES AGENTS

NEWS

POSTER



HANGER

BOX LINING

NOVEL



MANILLAS

FIBRE PAPERS

TWENTY-FOUR MILLS

EIGHT HUNDRED TONS
DAILY CAPACITY

OFFICES

CHICAGO—Merchants Loan and Trust Building

MILWAUKEE—Wells Building

ST. LOUIS—Security Building

ADDRESS ALL CORRESPONDENCE TO
... THE CHICAGO OFFICE ...

GENERAL PAPER COMPANY,

Offices, 135 Adams Street, CHICAGO.

Incorporated under the Laws of the State of Wisconsin, July, 1900.

OFFICERS.

J. A. KIMBERLY, President.

G. A. WHITING, First Vice-President.

W. L. EDMONDS, Second Vice-President.

L. M. ALEXANDER, Secretary and Treasurer.

JOHN A. DAVIS, General Manager.

Have the exclusive sale of the manufactured product, consisting of News, Poster, Hanger, Novel, Manilla and Fibre Papers of the following Mills:

List of Mills of the Company.

- 1-Kimberly & Clark Company, Neenah, Wis.
- 2-Atlas Paper Co., Appleton, Wis.
- 3-Combined Locks Paper Co., Combined Locks, Wis.
- 5-John Edwards Mfg. Co., Port Edwards, Wis.
- 6-Nekoosa Paper Co., Nekoosa, Wis.
- 7-Centralia Pulp & Water Power Co., Centralia Wis.
- 8-Grand Rapids Pulp & Paper Co., Grand Rapids, Wis.
- 9-Wisconsin River Paper & Pulp Co., Menasha, Wis.
- 10-Wausau Paper Mills Co., Brokaw, Wis.
- 11-Tomahawk Pulp & Paper Co., Tomahawk, Wis.
- 12-Dells Paper & Pulp Co., Eau Claire, Wis.
- 13-Falls Mfg. Co., Oconto Falls, Wis.
- 14-Hennepin Paper Co., Minneapolis, Minn.
- 15-Itasca Paper Co., Grand Rapids, Minn.
- 16-Northwest Paper Co. Cloquet, Minn.
- 18-Riverside Fibre & Paper Co., Appleton, Wis.
- 20-Menasha Paper Co., Menasha, Wis.
- 21-Menasha Paper Co., Ladysmith, Wis.
- 22-Flambeau Paper Co., Park Falls, Wis.
- 23-Rhineland Paper Co., Rhineland, Wis.
- 24-Consolidated Water Power & Paper Co., Grand Rapids, Wis.

DAILY
CAPACITY

800 TONS
PAPER

325 TONS
FIBRE

790 TONS
PULP



ARE SUPERIOR TO ALL OTHERS. ALL SIZES IN STOCK.
 LOMBARD & CO., Importers & Manufacturers, 236 & 238 A Street, Boston.

A SELECTED LIST OF
GENERAL PAPER DEALERS
 IN THE
UNITED STATES.

ALABAMA.

Birmingham Paper Co., Birmingham.
 City Paper Co., Birmingham.
 I. Wind & Co., Huntsville.
 Locke Stationery Co., Mobile.
 Mobile Stationery Co., Mobile.
 Mercantile Paper Co., Montgomery.
 A. Roemer, Montgomery.

ARKANSAS.

Ft. Smith Paper Co., Ft. Smith.
 Thrash-Lick Printing Co., Ft. Smith.
 Allsopp & Chappel, Little Rock.
 Arkansas Democrat Co., Little Rock.
 Tunmah & Pitlord, Little Rock.
 J. S. Ragland, Texarkana.

ARIZONA.

H. H. McNeill Co., Phoenix.

CALIFORNIA.

Lambert & McKechan, Eureka.
 Blake, Moffitt & Towne, Los Angeles.
 R. L. Craig & Co., Los Angeles.
 Los Angeles Paper Mfg. Co., Los Angeles.
 Pioneer Roll Paper Co., Los Angeles.
 Standard Woodenware Co., Los Angeles.
 A. Zellerbach & Sons, Los Angeles.
 Western Paper and Bag Co., Los Angeles.
 Geo. P. Rasmussen, Los Gatos.
 F. Brand, Oakland.
 California Paper Co., Oakland.
 H. N. Gard & Co., Oakland.
 Morris & Jones, Oakland.
 Oakland Paper Co., Oakland.
 Pacific Woodenware and Paper Co., Oakland.

CALIFORNIA.

Continued

F. H. Atwater, Petuluma.
 F. E. Wright, Pomona.
 H. S. Crocker Co., Sacramento.
 A. S. Hopkins Co., Sacramento.
 F. W. Braun Co., San Diego.
 Klauber & Wagenheim, San Diego.

SAN FRANCISCO.

Paper Dealers.

Albany Perforated Wrapping Paper Co., 35 New Montgomery.
 Blake, Moffitt & Towne, 55 to 61 1st.
 Bonestell, Richardson & Co., 401 Sansome.
 Crocker Co., The H. S., 215 Bush.
 Cunningham, Curtiss & Welch, 319 to 323 Sansome.
 Dallam, F. B., & Co., 331 Sansome.
 Fleishhacker, A., & Co., 520 Market.
 Le Count Bros. Co., 533 Market.
 Mysell-Rollins Co., 22 Clay.
 Oberdeener, W., 18 First.
 Pacific Coast Paper Co.
 Payot, Upham & Co., 204 Pine.
 Union Bag and Paper Co., 406 Front.
 Union Pulp and Paper Co., 427 Sansome.
 Zellerbach, A., & Sons, 416 Sansome.

Paper Manufacturers.

California Paper and Board Mills, 40 California.
 Crown Paper Co., 707 Front.
 Everett Pulp and Paper Co., 408 Sansome.
 Floriston Pulp and Paper Co., 707 Front.
 O'Neil Bros. & Callaghan, 427 Sansome.
 Willamette Pulp and Paper Co., 722 Montgomery.

FAIRBANKS & MOODY
 150 NASSAU ST. NEW YORK

INDUSTRIAL ENGINEERS
 PAPER AND PULP MILLS. HYDRAULIC DEVELOPMENT.
 REPORT ON CONDITIONS. REARRANGEMENTS.

JOSEPH E. WALLACE, C.E. A. V. JAASTAD, M.E. VIGGO BREWEN, P.E.D.

ASSOCIATED INDUSTRIAL ENGINEERS AND CHEMISTS.
 TEMPLE COURT BLDG., NEW YORK, N. Y. CABLE ADDRESS, "TRIPLEX," NEW YORK.

Lombard's English Newcastle Pulp Stones

DARMSTADT, SCOTT & COURTNEY, Packers and Importers of all Grades of Paper Stock, 132 SOUTH ST., NEW YORK.

288

General Paper Dealers.

SAN FRANCISCO. *Continued.*
Paper Mill Agents.

Culver & Bruck, 35 New Montgomery.
Butler Paper Co., J. W., 210 Sansome.
Graham Paper Co., 410 Sansome.
Olcovich, Herman, & Co., 330 Pine.
Smith, J. G., & Co.
Taylor, J. I.

San Jose Paper Co., San Jose.
Santa Rosa Paper Co., Santa Rosa.
B. F. Eastman Co., Stockton.

COLORADO.

Carter, Rice & Carpenter Paper Co., Denver.
Jeffries-Denham Paper Co., Denver.
Hyde Paper Co., Pueblo.

CONNECTICUT.

Jordan, H. A., Ansonia.
Tuttle, E. L., Ansonia.
Bridgeport Paper Box Co., Bridgeport.
Buck & Darling, Bridgeport.
Gledhill & Co., Bridgeport.
R. M. Houston & Son, Bridgeport.
Smith, Comstock & Co., Bridgeport.
E. A. Hough, Collinsville.
A. K. Kennedy, Derby.
Carroll, E. J., Hartford.
Case, Lockwood & Brainard Co., Hartford.
East Side Paper Store, Hartford.
Gustave Fischer & Co., Hartford.
P. Garvan, Hartford.
Hartford Paper Co., Hartford.
Michael Kemler, Hartford.
Plimpton Mfg. Co., Hartford.
E. Tucker's Sons, Hartford.
L. R. Hazen, Middletown.
John J. Mylchreest, Middletown.
Russell Hall, Meriden.
R. C. Bright, New Haven.
Brockelschen, Hugo, New Haven.
The Chatfield Paper Co., New Haven.
Jeremiah Donovan, New Haven.
Elm City Mfg. Co., New Haven.
Fowler, Frank E., New Haven.
Ives, C. W., New Haven.
Kilborn Bros., New Haven.
New Haven Paper Co., New Haven.
John R. Rembert & Co., New Haven.
Ellis, Sullivan N., New London.
Gorton, John S., New London.
Nichols & Harris, New London.
Utley, H. D., New London.
Jerome Paper Co., Norwalk.
Lee & Osgood Co., Norwich.
Barnes, T. E., Southington.

CONNECTICUT. *Continued.*

Fox, E. H., & Co., Stamford.
Union Printing and Paper Co., Unionville.
Hotchkiss Paper Co., Waterbury.
Potter-Foote Paper Co., Waterbury.
Waterbury Blank Book Mfg. Co., Waterbury.

DELAWARE.

Held & Co., Wilmington.
W. B. Norton, Wilmington.

DISTRICT OF COLUMBIA.

Andrews Paper Co., R. P., Washington.
Creecy, W. B., Washington.
W. W. Daly, Washington.
King Paper Co., Washington.
E. Morrison Paper Co., Washington.
Fred. B. Nichols & Co., Washington.
Isaac Porton, Washington.
John R. Pusey, Washington.
Joseph Saal, Washington.
Charles G. Stott & Co., Washington.
Swayze, Bailey & Co., Washington.
W. V. Torrens, Washington.

FLORIDA.

The H. & W. B. Drew Co., Jacksonville.
A. B. Vance, Jacksonville.

GEORGIA.

Atlanta Paper Co., Atlanta.
Atlanta Wooden Ware Co., Atlanta.
Paper Mills Co., Atlanta.
Montag Bros., Atlanta.
National Paper Co., Atlanta.
Ney, M., & Bros., Atlanta.
Paper Mills Co., Atlanta.
S. P. Richards Co., Atlanta.
United Paper Co., Atlanta.
Abney Bros. Co., Athens.
E. J. Kelly, Augusta.
A. F. Fendleton, Augusta.
Columbus Paper Co., Columbus.
Wolfson Card Co., Columbus.
The J. W. Burke Co., Macon.
Jacob Hirsch, Macon.
Geo. F. Wing & Co., Macon.
M. S. & D. A. Byck, Savannah.
Jos. W. Fretwell, Savannah.
Wm. N. Nichols, Savannah.
Savannah Stationery and Printing Co., Savannah.
Savannah Woodenware Co., Savannah.

HAWAIIAN ISLANDS.

J. A. M. Johnston Co., Ltd., agent, Honolulu.
Wall, Nichols Co., Ltd, Honolulu.

UNION TALC CO.,

Mines and Mills, GOVERNEUR, N. Y.
Offices, - 149 BROADWAY, N. Y.

MINERS AND MANUFACTURERS

FINEST GRADES OF AGALITE.

ARE SUPERIOR TO ALL OTHERS. ALL SIZES IN STOCK.
 LOMBARD & CO., Importers & Manufacturers, 236 & 238 A Street, Boston.

General Paper Dealers.

289

ILLINOIS.

Erlenborn, A. J., Aurora.
 F. E. Royston & Co., Aurora.
 Wiesman, Jos., Belleville.
 Winkler & Schirmer, Belleville.

CHICAGO.

General Paper Dealers.
 Albany Perforated Wrapping Paper Co., 57 Plymouth ct.
 Birmingham & Seaman Co., 1220 Tribune Bldg.
 Blohm, Richard, 881 S. Turnbull.
 Bradford Paper Co., W. J., 26 Market.

CHICAGO.

Continued.

Bradner, Smith & Co., 184 Monroe.
 Brin, Louis, 759 W. 63d.
 Burgess-Wray Paper Co., 83 E. Kinzie.
 Butler Paper Co., J. W., 212-218 Monroe.
 Casey, Robert E., & Co., Dearborn Bridge.
 Chicago Newspaper Union, 87 to 93 S. Jefferson.
 Chicago Paper Co., 275 Monroe.
 Dearborn Paper Co., 120 Market.
 Dwight Bros. Paper Co., 61 Plymouth Court.
 Empire Paper Co., 72 Sherman.

GENERAL PAPER COMPANY. Offices, 135 Adams street, Chicago. Incorporated under the laws of the State of Wisconsin, July, 1900.

OFFICERS.—J. A. Kimberly, President; G. A. Whiting, First Vice-President; W. L. Edmonds, Second Vice-President; L. M. Alexander, Secretary and Treasurer; John A. Davis, General Manager.

Has the exclusive sale of the manufactured product, consisting of news, hanging, novel, manila and fibre papers, of the following mills, with an aggregate daily capacity of 800 tons of paper, 325 tons of fibre and 790 tons of pulp:

LIST OF MILLS OF THE COMPANY.

Kimberly & Clark Co.....Neenah, Wis.
 Atlas Paper Co.....Appleton, Wis.
 Combined Locks Paper Co.....Combined Locks, Wis.
 John Edwards Manufacturing Co.....Port Edwards, Wis.
 Nekoosa Paper Co.....Nekoosa, Wis.
 Centralia Pulp and Water Power Co.....Centralia, Wis.
 Grand Rapids Pulp and Paper Co.....Grand Rapids, Wis.
 Wisconsin River Paper and Pulp Co.....Menasha, Wis.
 Wausau Paper Mills Co.....Brokaw, Wis.
 Tomahawk Pulp and Paper Co.....Tomahawk, Wis.
 Dells Paper and Pulp Co.....Eau Claire, Wis.
 Falls Manufacturing Co.....Oconto Falls, Wis.
 Hennepin Paper Co.....Minneapolis, Minn.
 Itasca Paper Co.....Grand Rapids, Minn.
 Northwest Paper Co.....Cloquet, Minn.
 Riverside Fibre and Paper Co.....Appleton, Wis.
 Menasha Paper Co.....Menasha, Wis.
 Menasha Paper Co.....Ladyamith, Wis.
 Flambeau Paper Co.....Park Falls, Wis.
 Rhinelander Paper Co.....Rhinelander, Wis.
 Consolidated Water Power & Paper Co.....Grand Rapids, Wis.

CHICAGO.

Continued.

Hanchett Paper Co., 11-13 LaSalle.
 J. Herz & Son, 27 Market.
 Hoffman, Richard, 910 N. Troy.
 Hollis & Duncan, 10-12 Market.
 Hopkins, H. H., 50 Dearborn.
 Immerwahr, M. E., 702 Atwood Bldg.
 Inlander, Sam'l, 5210 S. Ashland av.
 Kirchheimer Bros., 121 Kinzie.

CHICAGO.

Continued.

Kokanson, Victor A., 461 Lincoln.
 114 Michigan.
 Manufacturers Straw Board Co.,
 116 Michigan.
 McIntosh, E. W., & Co., 179 Lake.
 Messinger, W. D., & Co., 179-181
 Randolph.
 Meyer, Gustave R., 130 Clybourn.

"IMPERIAL" STITCHED RUBBER BELTING.

MANUFACTURED BY BOSTON BELTING COMPANY,
 BOSTON, NEW YORK AND BUFFALO.

JOSEPH E. WALLACE, C.E. A. V. JAASTAD, M.E. VIGGO DREWSER, P.E.D.

ASSOCIATED INDUSTRIAL ENGINEERS AND CHEMISTS.

TEMPLE COURT BLDG., NEW YORK, N. Y.

CABLE ADDRESS, "TRIPLEX," NEW YORK.

Lombard's English Newcastle Pulp Stones

THE MANHATTAN RUBBER MFG. CO. M'FRS
16 VESEY STREET, NEW YORK
103 LAKE STREET
CHICAGO BRANCH

Hydrant and Conducting Hose for Any Service

290

General Paper Dealers.

CHICAGO.

Continued.

Moser Paper Co., 210 Monroe.
Opila, Peter, 726 W. 19th.
Paper Mills Co., 319 Fifth av.
Pilcher-Hamilton Co., 18 Dearborn av.
Quitman, Louis, 5343 Justine.
Rauth Bros., 179 W. Lake.
Rentz Paper Co., Fred, 22 N. Green.
Rich, Benjamin, 116 W. Randolph.
Rooks, E. S. & Co., 127 Market.
Schmanske, Frank H., 492 Blue Island av.
Slade, Hipp & Meloy, 189 Lake.
Stayart, Albert C., 525 Sedgwick.
Stoetzel, Henry, 652 N. Maplewood av.
Swigart Paper Co., 122 Franklin.
Thoms Bros., 96 W. Randolph.
Traver, Fred. C., 68 S. Canal.
Well, Joseph, 576 S. Halstead.
Weir Bros. Paper Co., 88 W. Lake.
White, Jas., & Co., 210 Monroe.
Wroe, W. E., & Co., 309 Michigan av.

Board Dealers.

F. W. McINTOSH & Co., 181 Lake.
Paper and Pulp Manufacturers.
American Straw Board Co., 84 Van Buren.
American Writing Paper Co., 188 Jackson boul.
Bergstrom Paper Co., Hartford Bldg.
Boehme & Rausch Co., 209 Gt. Northern Bldg.
Bradner, Smith & Co., 184 Monroe.
Carlyle Paper Co., 245 Sedgwick.
Continental Paper Bag Co., 85 Kinzie.
Carthage Tissue Paper Mills, 43 S. Water.
Champion Coated Paper Co., 185 Adams.
Chicago Coated Board Co., 549 N. Water.
Cleveland-Akron Bag Co., 159 La Salle.
Falulah Paper Co., 164 Dearborn.
Fletcher Paper Co., Tribune Bldg.
Hammerschlag Mfg. Co., 140 Dearborn.
Hinde & Dauch Paper Co., 42 River.
Howe & Davidson Co., 1246 W. Taylor.
International Paper Co., 143 Dearborn.
Kimberly & Clark Co., 122 Monroe.
Munising Paper Co., 143 Dearborn.
Niles Board and Paper Co., 119 Monroe.

CHICAGO.

Continued.

Rockford Paper Box Board Co., 187 W. Washington.
Southworth Co., 120 Market.
Tarentum Paper Mills, 411 Fifth av.
Union Waxed and Parchment Paper Co., 204 Dearborn.
Watson Co., H. F., 12 S. Clinton.
Whiting Paper Co., 207 E. Jackson boul.

Brokers' and Manufacturers' Agents.

Bauer, E. A., 270 Dearborn.
Bowman, John R., 350 Wabash.
Cady, E. J., & Co., 19 E. Lake.
Cline, J. S., & Co., 35 Adams.
Copelin-Lee Paper Co., 233 Jackson boul.
Emigh, G., & Co., 131 La Salle.
Graham, Harvey H., 109 Randolph.
Fowler Paper Co., W. A., 279 Dearborn.
Johnson, Geo. T., 154 Lake.
Kendall, Wm. N., 119 La Salle.
Kenny Paper Co., Geo. F., 188 Jackson boul.
Lawrence, C. J., & Co., 121 Plymouth Ct.
Loogren, C. C., & Co., 84 La Salle.
Manufacturers Paper Co., 529 Rookery.
Page, John A., 138 Washington.
Plant, Wm. H., Fisher Bldg.
Rubel, Jas. L., 138 Jackson boul.
Taylor, A. E., & Co., 279 Dearborn.
Weston Paper Co., 185 Dearborn.
Geo. R. Bacon & Co., Decatur.
Foot & Downs, Elgin.
Robert Pilcher, Joliet.
C. G. Wignall & Co., LaSalle.
Peoria Paper Co., Peoria.
J. C. Streiblich, Peoria.
Irwin Paper Co., Quincy.
J. Fletcher Coan, Rockford.
E. B. Sargent & Co., Rockford.
Springfield Paper Co., Springfield.
C. G. Wignall & Co., Streator.

INDIANA.

Ferdinand Funke's Sons, Evansville.
Fred Kautz, Evansville.
Becker Paper Co., Fort Wayne.
Rothschild Bros., Fort Wayne.
Fisher Brothers, Fort Wayne.
Atlas Paper Co., Indianapolis.
Brady & Co., Indianapolis.
Capital Paper Co., Indianapolis.
Case, H. M., Indianapolis.
Constantine & Co., Inc., Indianapolis.
Crescent Paper Co., Indianapolis.

CYLINDER MOULDS

WRITE FOR PRICES.

FEDERAL WIRE CLOTH CO., Mfrs., 11 to 19 Passaic Ave., NEWARK (Harrison), N. J.

ARE SUPERIOR TO ALL OTHERS. ALL SIZES IN STOCK.

LOMBARD & CO., Importers & Manufacturers, 236 & 238 A Street, Boston.

General Paper Dealers.

291

INDIANA. *Continued.*
Indiana Paper & Bag Co., Indianapolis.
Chas. P. Lesh Paper Co., Indianapolis.
G. F. Schowe, Indianapolis.
Longwell-Cummings Co., Logansport.
Osborn Paper Co., Marion.
Consumers' Paper Co., Muncie.
Guthrie Bros., New Albany.
C. W. Metsker, Plymouth.
Chronicle, Plymouth.
Republican, Plymouth.
J. N. Weist, Richmond.
E. C. Westervelt, South Bend.
J. C. Grove & Sons Co., Seymour.
Jacobson-Peterson Co., South Bend.
C. F. Post Paper Co., South Bend.
J. R. Duncan Paper and Stationery Co., Terre Haute.
S. Locke & Co., Terre Haute.
Picket Co., W. W., Winchester.

IOWA.

Burlington Paper Co., Burlington.
Marcus Meyer, Burlington.
Baker Paper Co., Cedar Rapids.
P. C. Frick & Co., Cedar Rapids.
Martin Klein, Cedar Rapids.
G. A. Mullin Co., Cedar Rapids.
Warfield-Pratt-Howell Co., Cedar Rapids.
Witwer Bros. Co., Cedar Rapids.
Jacob Brandt, Davenport.
Davenport Bag and Paper Co., Davenport.
Doyle-Munro Drug Co., Davenport.
H. A. Morrow, Davenport.
Carpenter Paper Co., Des Moines.
Langan Bros., Des Moines.
Kenyon Printing and Mfg. Co., Des Moines.
Geo. A. Miller Printing Co., Des Moines.
W. J. Pratt Co., Des Moines.
Western Newspaper Union, Des Moines.
Buettell Bros. Co., Dubuque.
G. B. Grosvenor Co., Dubuque.
Dubuque Paper Co., Dubuque.
Palmer, Berg & Co., Dubuque.
Standard Paper Co., Dubuque.
Rees-McFarland Paper Co., Keokuk.
Marshall Printing Co., Marshalltown.
Letts-Fletcher Co., Marshalltown.
Crecllius, J. C., Mt. Ayr.
Niemeyer Bros., Ottumwa.
Sioux City Printing Co., Sioux City.
Pill-Becker Co., Sioux City.

IOWA. *Continued.*
Wright, Barrett & Stilwell Co., Sioux City.
Waterloo Paper Co., Waterloo.

KANSAS.

Ketcham & Burbank, Leavenworth.
Leavenworth Bag Mfg. Co., Leavenworth.
Knabel Grocery Co., Manhattan.
Topeka Paper Co., Topeka.
Western Newspaper Union, Wichita.
Whitney Paper Co., Wichita.

KENTUCKY.

James M. Byrnes, Lexington.
Transylvania Co., Lexington.
E. B. Dye, Louisville.
L. Gould Co., Louisville.
Louisville Paper Co., Louisville.
J. C. Parker Paper Co., Louisville.
Schwer Paper Co., W. J., Newport.

LOUISIANA.

Burkenroad-Wilcox Co., Ltd., New Orleans.
Graham Paper Co., New Orleans.
Jos. Levy & Bros. Co., New Orleans.
Jullus Meyer, New Orleans.
Meyer & Bleuler, New Orleans.
Morris Co., J. C., Ltd, New Orleans.
E. C. Palmer & Co., Ltd, New Orleans.
Southern Paper Co., Ltd., New Orleans.
Standard Paper Co., New Orleans.
Louisiana Paper Co., Shreveport.

MAINE.

Wood-Robinson Co., Auburn.
Brook Hardware Co., Augusta.
Fuller-Holway Co., Augusta.
Emerson-Adams Co., Bangor.
Crosby & Dwinel, Bangor.
Byron Stevens, Brunswick.
C. M. Rice Paper Co., Portland.
Chas. H. Robinson Co., Portland.
E. R. Spear & Co., Rockland.
W. W. Berry & Co., Waterville.
H. L. Kelly, Waterville.
F. E. Moore, Waterville.

MARYLAND.

Antietam Paper Co., Hagerstown.

BALTIMORE.

General Paper Dealers.
Bond Paper Co., B. F., 14 E. Lombard.
Bradley-Reese Co., 23 Hanover.
DOBLER & MUDGE, 113 Hopkins pl.

JOHN H. LYON & CO. 174 DUANE STREET, NEW YORK. IMPORTERS & DEALERS PAPER STOCK IN ALL GRADES OF

JOSEPH E. WALLACE, C.E.

A. U. JAASTAD, M.E.

VICCOO DEWEENE, P.E.D.

ASSOCIATED INDUSTRIAL ENGINEERS AND CHEMISTS.

TEMPLE COURT BLDG., NEW YORK, N. Y.

CABLE ADDRESS, "TRIPLEX," NEW YORK.

Lombard's English Newcastle Pulp Stones

41 PARK ROW,
NEW YORK.

IMPORTERS OF
SULPHITE and SODA PULPS, LINEN and
COTTON BAGS, JUTE STOCKS, SIZING, &c.

CASTLE, GOTTHEIL & OVERTON

292

General Paper Dealers.

BALTIMORE.

Continued.
Dushane, John A., & Co., 5 E. Lombard.
Fenton, M. C. & Co., 18 W. Pratt.
Fitzjarwell, H. A., & Co., 104 W. Lombard.
Frank, S., & Son, 502 W. Lexington.
Harlem Paper Co., 213 S. Charles.
Hedian, Wm. M., & Co., 7 W. Pratt.
Horsey, W. I., & Bro., 20 E. German.
Hubbs & Corning Co., 226 W. Camden.
Lindemeyr, Phillip, Pratt & Charles.
McDonald & Fisher, 32 So. Charles.
Mentzel, H. D., & Co., 117 Hopkins.
Mentzel & Sons, 15 S. Howard.
New York Paper Co., 423 W. Franklin.
Paper Mills Co., Lombard and Frederick.
Robins Paper Co., 8 E. Lombard.
Smith, Dixon, Co., 107 N. Howard.
Smith, W. F., 21 Moore Bldg.
Stevens, C. E., & Bros., 124 Hopkins pl.
Warner, O. F. H., & Co., 19 E. Camden.
Wolf, Marcus W., & Co., 204 W. German.

MASSACHUSETTS.

BOSTON.

General Paper Dealers.

Albertine Paper Co., 914 Exchange Bldg.
ARNOLD-ROBERTS CO., 180 Congress.
A. STORRS & BEMENT CO., 138 and 150 Federal.
Atwood, T. H., Hancock Bldg.
BAY STATE CARD AND PAPER CO., 28 Oliver.
Blake, G. Boardman, 156-158 Congress.
Blackstone Paper Co., 156 Blackstone.
Boston Straw Board Co., 46 Federal and 143 Congress.
Botsford, C. B., & Co., 127 Kingston.
BROWN, CHAS. D., & CO., 156-158 Congress.
Carpenter, F. F., 164 Federal.
Carrecabe, John M., 78 High.
CARTER, JOHN, & CO., 100-102 Federal.
CARTER, RICE & CO., 240 Devonshire.

BOSTON.

Continued.
Casey, Bigley & Co., 11 Otis, Winthrop Square.
Cheever, John S., 66 Battery March.
CHURCHILL, ASAPH, 311 Hancock Bldg.
CLAFLIN, W. H., & CO., 562 Atlantic.
Denison, Adna T., 176 Federal.
Cohen Bros. Paper Co., 214 Hanover.
COOK-VIVIAN CO., 183 Congress.
CURTIS, NELSON, 2304 Washington.
Dillingham, F., 64 Federal.
Dillingham, I. S., 64 Federal.
Faunce, Alton, Hancock Bldg.
Ginsburg Bros., 125 Fulton.
Globe Paper Co., 176 Fulton.
Guild, H. R., 122 Hancock Bldg.
Hall, H. K. W., 48 Lincoln.
HALL, JOHN E., Hancock Bldg.
HALL, V. H., & CO., 85-87 Pearl.
HALLETT BROS., 103 Bedford.
HASKELL, E. H., 176 Federal.
HIGGINS, SNOW CO., 54 India.
HOLLINGSWORTH & WHITNEY CO., 60 India.
Hub Paper and Stationery Co., 33 Exchange.
HUBBARD PAPER CO., T. H., 176 Federal.
Jones, Winthrop B., 141 Franklin.
JORDAN PAPER CO., J. P., 524 Atlantic av.
Kramer, S., 33 Equitable Bldg.
Lindenmeyr, Henry, & Sons, 65 Franklin.
Lindsay, E. P., 299 Congress.
Macomber, F. E., 88 Broad.
Marr, Llewellyn A., 176 Federal.
MUNROE, D. F., & CO., 299 Congress.
New England Paper and Stationery Co., 18 Union.
PREBLE PAPER CO., THE FRANK, 170 Summer.
Proctor, Chas. S., Old South Bldg.
Rice-Kendall Co., The, 240 Devonshire.
RIORDAN, JOHN, 134 Congress.
Russell, W. O., 170 Summer.
Shannon, S. A., Hancock Bldg.
SLAYTER PAPER CO., 24 Milk.
SPAULDING & TEWKSBURY, 643 Atlantic.
STIMPSON & CO., 65 Chatham.
STONE & FORSYTH, 268 Devonshire.
Swain, Otis W., 118 Commercial.
TEELE, E. W., Hancock Bldg.

UNION TALC CO.,

Mines and Mills, GOUVERNEUR, N. Y.
Offices, 149 BROADWAY, N. Y.

MINERS AND MANUFACTURERS

FINEST GRADES OF AGALITE.

General Paper Dealers.

293

BOSTON. *Continued.*
 TILESTON & LIVERMORE, 161 Pearl.
 TRAIN, SMITH CO., 24 Federal.
 Tyler, Thomas H., Jr., & Co., 176 Federal.
 WHITNEY BROS., 63-65 Essex.

Paper Dealers (Fancy).

A. STORRS & BEMENT CO., 138 and 150 Federal.
 CARTER, JOHN, & CO., 100-102 Federal.
 CARTER, RICE & CO., 246 Devonshire.
 Dennison Mfg. Co., 26-28 Franklin.

Paper Makers' Chemicals and Supplies.

ARNOLD, HOFFMAN & CO., 147 Milk.
 BANGS, WILLIAM H., Hancock Bldg.
 Bartow, H. T., 24 Federal.
 Blanchard, J. Henry, 21 Pearl.
 BROWN, CHAS. D., & CO., 156-158 Congress.
 COCHRANE CHEMICAL CO., 55 Kilby.
 Collins, Geo. Z., & Co., 72 Lincoln.
 Faunce, Alton, Hancock Bldg.
 HASKELL, E. H., 176 Federal.
 Kelley, J. B., Hancock Bldg.
 King, E. & F., & Co., India cor. Milk.
 KLIPSTEIN, A., & CO., 283 Congress.
 Linder & Meyer, 89 State.
 MATHIESON ALKALI WORKS, 147 Milk.
 MERRIMAC CHEMICAL CO., 75-77 Broad.
 Morey & Co., 151 Franklin.
 Richardson, John, Hancock Bldg.
 Train, S. G., 24 Federal.
 TRAIN, SMITH CO., 24 Federal.
 Warren & Co., 125 Milk.
 Yates & Co., 7 Doane.

Paper Manufacturers.

AMERICAN PHOTOGRAPHIC PAPER CO., 2304 Washington.
 AMERICAN WRITING PAPER CO., 176 Federal.
 Barker, W. T., & Co., Hancock Bldg.
 Boston Straw Board Co., 46 Federal.
 Crehore, C. F., & Son, 87 Milk.
 Great Northern Paper Co., 740 Old South Bldg.

BOSTON. *Continued.*
 HOLLINGSWORTH & VOSE CO., Oliver Bldg.
 HOLLINGSWORTH & WHITNEY CO., 60 India.
 International Paper Co., 53 State.
 Middleton Paper Mills, 24 Milk.
 MONADNOCK PAPER MILLS, Hancock Bldg.
 Munroe Felt and Paper Co., 79 Summer.
 Nashua River Paper Co., 21 Pearl.
 Odell Mfg. Co., 299 Congress.
 PEPPERELL CARD AND PAPER CO., 176 Federal.
 POLAND PAPER CO., Hancock Bldg.
 St. Croix Paper Co., Globe Bldg.
 Syracuse Paper and Pulp Co., 288 Devonshire.
 TILESTON & HOLLINGSWORTH CO., Hancock Bldg.
 TRAIN, SMITH CO., 24 Federal.
 Warren, S. D., & Co., 163 Devonshire.
 Wheelwright Paper Co., Geo. W., 96 Milk.

Pulp Manufacturers.

ANDROSCOGGIN PULP CO., 50 State.
 BURGESS SULPHITE PULP CO., Board of Trade Bldg.
 HOLLINGSWORTH & WHITNEY CO., 60 India.
 MT. TOM SULPHITE PULP CO., 50 State.
 Odell Mfg. Co., 299 Congress.
 Penobscot Chemical Fibre Co., Hancock Bldg.
 TRAIN, SMITH CO., 24 Federal.
 Warren, S. D., & Co., 163 Devonshire.

Leather Board Dealers and Manufacturers.

Bosson, Geo. C., Jr., 85 Beach.
 Carrecabe, John M., 78 High.
 Collins, G. Z., & Co., 72 Lincoln.
 Groton Leather Board Co., 607 Chamber of Commerce.
 National Fibre Board Co., 194 Lincoln.
 Rogers, S. B., & Co., 194 Lincoln.
 Spaulding Bros., Co., 143 Lincoln.
 Spaulding, J., & Sons Co., 143 Lincoln.
 SPAULDING & TEWKSBURY, 643 Atlantic.

HOSE FOR WATER, STEAM, GAS, AIR AND ACIDS.

MANUFACTURED BY BOSTON BELTING COMPANY.
 BOSTON, NEW YORK AND BUFFALO.

Lombard's English Newcastle Pulp Stones

M. GOTTESMAN
 FOREIGN AND DOMESTIC
 RAGS AND PAPER STOCK
 59 PARK ROW, NEW YORK.

294

General Paper Dealers.

BOSTON. *Continued.*
Twine and Cordage.

A. STORRS & BEMENT CO., 85 Franklin.
 Boston Rope and Twine Co., 1000 Harrison av.
 Bruce, R. Ware, 116 Bedford.
 Casey, Bigley & Co., 11 Otis Winthrop Square.
 Fearing, Whiton & Co., 655 Atlantic.
 HASKELL, E. H., 176 Federal.
 Ludlow Cordage Co., 133 Essex.
 Plymouth Cordage Co., 126 State.
 Sewall & Day Cordage Co., 110 State.
 STONE & FORSYTH, 1268 Devonshire.

STIMPSON & CO., 65 Chatham.
Twine Manufacturers.
 American Net and Twine Co., 287 Atlantic av.
 Boston Thread and Twine Co., Hancock Bldg.
 Ludlow Mfg. Co., 133 Essex.
 Plymouth Cordage Co., 126 State.
 Standard Rope and Twine Co., 358 Western av.

Atwood Paper Co., Brockton.
 Frank L. Sawtelle, Cambridgeport.
 Thos. C. Molloy, Chelsea.
 Spencer & Co., Everett.
 John Cox, Fall River.
 Michael Cox, Fall River.
 F. Roy & Son, Fall River.
 R. A. Wilcox, Fall River.
 Fitchburg Paper and Tobacco Co., Fitchburg.
 H. E. Remington & Co., Fitchburg.
 F. H. Brown & Co., Greenfield.
 Lewy & Abercrombie, Greenfield.
 H. F. Chandler, Haverhill.
 Chase Bros., Haverhill.
 E. H. Moulton, Haverhill.
 Pulsifer Paper Co., Haverhill.
 Affleck Ruling and Stationery Co., Holyoke.
 American Pad and Paper Co., Holyoke.
 Brown, John W., Holyoke.
 John J. Burke, Holyoke.
 Essex Paper Co., Holyoke.
 Eureka Ruling and Binding Co., Holyoke.
 P. Garvan, Holyoke.
 Highland Mfg. Co., Holyoke.
 Judd Paper Co., Holyoke.
 M. J. Judge, Holyoke.
 P. J. Judge, Holyoke.
 J. T. F. MacDonnell, Holyoke.
 Plymouth Paper Co., Holyoke.
 Powers Paper Co., Holyoke.

MASSACHUSETTS. *Continued.*

Shannon Mfg. Co., Holyoke.
 Sinclair Mfg. Co., Holyoke.
 Smith Tablet Co., Holyoke.
 White & Wyckoff Mfg. Co., Holyoke.
 James R. Bailey, Lawrence.
 George H. Hadley & Co., Lawrence.
 M. I. Kimball & Co., Lawrence.
 F. M. Bill & Co., Lowell.
 F. J. Flemings, Lowell.
 C. F. Hatch & Co., Lowell.
 Chas. Littlefield, Est. of, Lowell.
 G. C. Prince & Son, Lowell.
 Simpson & Rowland, Lowell.
 Copeland, Leroy H., Lynn.
 Vincent, Frank E.
 F. H. Vincent, Lynn.
 M. H. Morse, Medford.
 F. W. Draper & Co., Milford.
 F. S. Brightman Co., New Bedford.
 J. P. Kennedy, New Bedford.
 Anti-Trust Supply Co., Newburyport.
 Wm. Holker, Newburyport.
 S. H. Thurlow & Co., Newburyport.
 Ruggies Envelope and Paper Co., Newton.
 Berkshire Paper Co., North Adams.
 A. R. Bloch, North Attleboro.
 C. C. Blain, Pittsfield.
 C. T. Brigham, Pittsfield.
 J. D. Shearer Co., Pittsfield.
 L. B. Philbrick, Salem.
 S. H. Abbott, Somerville.
 Hadley Falls Paper Co., South Hadley Falls.
 Birnie Paper Co., Springfield.
 H. W. CARTER & CO., Springfield.
 Eastern Paper and Supply Co., Springfield.
 Joseph Freedman, Springfield.
 A. H. Goetting, Springfield.
 Holyoke Mill Supply Co., Springfield.
 New York Mill Supply Co., Springfield.
 Michael J. O'Malley, Springfield.
 Pilgrim Paper Co., Springfield.
 W. R. Price, Springfield.
 Springfield School Supply Co., Springfield.
 H. A. Dickerman & Son, Taunton.
 Albert M. Eaton, Waltham.
 J. H. Bryan, Westfield.
 J. R. Gladwin, Westfield.
 W. H. Bascom & Co., Worcester.
 F. O. Davis, Worcester.
 Perkins & Butler, Worcester.
 S. Slobin, Worcester.
 H. B. Stone & Co., Worcester.
 Edward Whitney Co., Worcester.

FEDERAL WIRE CLOTH CO.

CYLINDER WIRES, WASHER WIRES, COVERING CYLINDERS, REBUILDING CYLINDERS.

Write for prices.

11 to 19 Passaic Avenue, NEWARK (Harrison), NEW JERSEY

ARE SUPERIOR TO ALL OTHERS. ALL SIZES IN STOCK.

LOMBARD & CO., Importers & Manufacturers, 236 & 238 A Street, Boston.

General Paper Dealers.

295

MICHIGAN.

Adrian Paper Co., Adrian.
Hurley Bros., Bay City.
Chas. Heumann, Bay City.
Ed. M. Lieblein, Calumet.
Beecher, Peck & Lewis, Detroit.
Cheeseman Paper Co., Detroit.
J. W. Fales & Co., Detroit.
Gebhard Paper Co., Detroit.
Globe Paper Co., Detroit.
Geo. F. Kenny Paper Co., Detroit.
Paige & Choep Paper Co., Detroit.
United States Paper Co., Detroit.
Welt & Redelsheimer, Detroit.
Central Michigan Paper Co., Grand Rapids.
Grand Rapids Stationery Co., Grand Rapids.
M. B. & W. Paper Co., Grand Rapids.
W. A. Stowe Paper Co., Grand Rapids.
Tradesman Co., Grand Rapids.
The Crown Paper and Bag Co., Jackson.
Gregory & Eggleston, Jonesville.
Ihling Bros. & Everard, Kalamazoo.
Johnson Paper Co., Kalamazoo.
Star Paper Co., Kalamazoo.
F. L. A. Mitchell & Bro., Monroe.
William Fay, Muskegon.
George Hume Co., Muskegon.
Swinton & Reynolds, Saginaw.
Saginaw Valley Paper Co., Saginaw.
Saginaw Woodenware Co., Saginaw.
Amyel Robachek, West Bay City.

MINNESOTA.

Schlender Paper Co., Austin.
Albertson Stationery and Book Co., Duluth.
Duluth Paper and Stationery Co., Duluth.
Zenith Paper Co., Duluth.
L. Patterson Mercantile Co., Mankato.
John Leslie Paper Co., Minneapolis.
McClellan Paper Co., Minneapolis.
Minneapolis Paper Co., Minneapolis.
Pratt Paper Co., Minneapolis.
J. S. Todd & Co., Minneapolis.
White & Leonard, Minneapolis.
St. Cloud Paper Co., St. Cloud.
M. F. Kerwin Paper Co., St. Paul.
F. G. Leslie Co., St. Paul.
Melady & Casey, St. Paul.
Pioneer Press Co., St. Paul.
Price, Robbins & Newton, St. Paul.
Wright, Barrett & Stilwell Co., St. Paul.
White & Leonard, St. Paul.

MISSOURI.

Boughton Book and Stationery Co., Hannibal.
Standard Printing Co., Hannibal, Mo.
Osborne Paper Co., Joplin.
American Paper & W. W. Co.
Benedict Paper Co., Kansas City.
Berlau Paper House, Kansas City.
Graham Paper Co., Kansas City.
Kansas City Paper House, Kansas City.
Missouri Paper Co., Kansas City.
A. U. Morse & Co., Kansas City.
Sawyer Paper Co., F. O., Kansas City.
J. G. Schermerhorn Twine and Paper Co., Kansas City.
Schermerhorn Bros. Co., Kansas City.
Blair & Seaman's Grocery Co., Springfield.
Milligan Grocery Co., Springfield.
Middleton Supply Co., Springfield.
Springfield Grocery Co., Springfield.
Southwestern Paper Co., Springfield.
Springfield Paper Co., Springfield.
Sheridan & Clayton Paper Co., St. Joseph.

ST. LOUIS.

American Roll Paper Co., 326 S. 3d.
Beacon Paper Co., 2d and Olive.
Bird, F. W., & Son, Wainwright Bldg.
Wm. F. Bracht, 204 N. 8d.
Bradley, O. W., 411 N. Third.
R. W. Brooks, 405 Security Bldg.
Brooks Paper Co., 325 N. 2d.
T. P. Chapman Paper Co., 321 N. Second.
Crescent Paper Co., 219 N. 2d.
Garnett, Allen & Grubb Paper Co., 210 Washington.
General Paper Co., 809 Security Bldg.
Graham Paper Co., 2d and Olive.
Horne Paper Co., 14 Monroe.
Knollman Paper Co., 2329 Dodier.
Libby & Williams Paper Co., 419-421 N. 2d.
Mayer Mfg. Co., A. B., 1020 N. 12th.
Mound City Paper Co., 413 N. 2d.
National Paper Co., 213 N. Third.
Rosenthal Paper and Stationery Co., 305 N. Main.
Schermerhorn Bros., 413 2d.
St. Louis Paper Co., 3d and Vine.

MONTANA.

Butte Paper Co., Butte.
B. E. Calkins, Butte.
Passamore Paper Co., Butte.

FAIRBANKS & MOODY
150 NASSAU ST. NEW YORK
INDUSTRIAL ENGINEERS
PAPER AND PULP MILLS HYDRAULIC DEVELOPMENT.
REPORT ON CONDITIONS. REFRANAGEMENTS.

JOSEPH H. WALLACE, C.E. A. U. JAASTAD, M.E. VIGGO DREWSEN, P.E.D.

ASSOCIATED INDUSTRIAL ENGINEERS AND CHEMISTS.

TEMPLE COURT BLDG., NEW YORK, N. Y.

CABLE ADDRESS, "TRIPLEX," NEW YORK.

Lombard's English Newcastle Pulp Stones

DARMSTADT, SCOTT & COURTNEY, Packers and Importers of all Grades of Paper Stock, 182 SOUTH ST., NEW YORK.

296

General Paper Dealers.

NEBRASKA.

Nebraska Bag and Paper Co., Lincoln.
 Jacob North & Co., Lincoln.
 Carpenter Paper Co., Omaha.
 Ribbel Paper & Woodenware Co., Omaha.
 The Marshall Paper Co., Omaha.
 Schermerhorn Bros. Co., Omaha.
 The Western Paper Co., Omaha.

NEW HAMPSHIRE.

C. E. Brewster Co., Dover.
 C. B. Marshall, Nashua.
 Marshall Grocery Co., Nashua.
 Horace French, West Lebanon.

NEW JERSEY.

J. G. Burnett, Bayonne.
 Geo. Hill, Camden.
 J. Y. Burnett, Bayonne.
 Bloom, Hyman, Camden.
 L. F. Hersch & Bro., Elizabeth.
 Hildebrandt Co., The, Elizabeth.
 Henry Fahrenholtz, Hoboken.
 Sam Safr, Hoboken.
 August Schumacher, Hoboken.
 Louls Engelberg, Jersey City.
 Jersey City Paper Co., Jersey City.
 M. F. Smith, Jersey City.
 Walter Ulster, Jersey City.
 Droge, Carsten, Jersey City.
 Oxley, John, Jersey City.
 Coulter & Winans, Newark.
 Jacob Freudenthal, Newark.
 Hub Twine and Paper Co., Newark.
 J. E. Linde Paper Co., Newark.
 National Felt Paper Co., Newark.
 M. Plum, Newark.
 Chas. Ribbans, Newark.
 Charles Sommer, Newark.
 P. E. Schneider, Newark.
 Walsh's Sons & Co., Newark.
 J. E. Williams & Co., Newark.
 Samuel Berlin, Passaic.
 Charles M. Brandt, Paterson.
 Edward J. Douglass, Paterson.
 W. F. J. White, Paterson.
 Samuel Baum, Perth Amboy.
 Moore Bros, Perth Amboy.
 Frank Neer, Perth Amboy.
 G. Holz & Son, Ridgefield Park.
 C. Kauffmann & Co., Trenton.
 Benjamin Plaxun, Town of Union.
 M. E. Turner & Co., Woodbridge.

NEW YORK.

Albany News Co., Albany.
 Albany Perforated Wrapping Paper Co., Albany.
 Capital Paper Co., Albany.
 Wm. H. Frazier, Jr., Albany.
 Thos. F. Grady, Albany.

NEW YORK.

Continued.

Hudson Valley Paper Co., Albany.
 S. Nusbaum, Albany.
 O. S. Pulman, Albany.
 G. F. Thompson, Albany.
 Wm. M. Stetson, Albany.
 C. Van Benthuyssen & Sons, Albany.
 Walker & Jones, Albany.
 Auburn Paper Co., Auburn.
 Cossum & Cuykendall, Auburn.
 W. E. Jones, Auburn.
 L. F. Sperry, Jr., Auburn.
 W. R. Miller & Co., Binghamton.
 Stephens & Co., Binghamton.
 Alling & Cory, Buffalo.
 Courier Co., Buffalo.
 Gebhard Paper Co., Buffalo.
 Jos. Gimmel, Buffalo.
 The Hubbs & Howe Co., Buffalo.
 George Irish Paper Co., Buffalo.
 Millington Lockwood, Buffalo.
 Mugler & Umlauf, Buffalo.
 R. H. Thompson Co., Buffalo.
 Vosburgh & Whiting Co., Buffalo.
 C. E. Boynton, Freeport.
 Fulton Bag Co., Fulton.
 F. B. Ford Paper Co., Geneva.
 Geneva Paper Co., Geneva.
 E. S. Batcheller & Co., Gloversville.
 E. L. Durkee & Co., Gloversville.
 Walter W. Clark, Glens Falls.
 Seba Foy, Gloversville.
 Newton G. Snow, Gloversville.
 Weiant & Co., Haverstraw.
 M. Hefter, Hornellsville.
 E. W. Murphy Co., Hudson.
 C. S. Rogers, Hudson.
 C. A. Van Deuser Co., Hudson.
 Thomas G. Miller, Ithaca.
 E. H. Ketcham, Jamestown.
 J. G. Smith, Jamestown.
 Forsyth & Davis, Kingston.
 Blair Paper and Supply Co., Lockport.
 Murphy Paper Co., Lockport.
 T. J. Brennan, New Hamburg.
 Tichenor & Rudolph, Middletown.
 S. M. Bull, Newburgh.
 Howard Cubit & Kennedy, Newburgh.
 Hilton, Gibson & Muller, Newburgh.
 Interstate Bag and Paper Co., Newburgh.
 J. N. Mathews & Co., Newburgh.
 Frankel & Borison, New Rochelle.

NEW YORK CITY.
BROOKLYN BOROUGH.
Paper Dealers.
 Baslaw, Max, 309 Atlantic.
 Bergman, Louis, 109 Graham av.
 Bronshtin, Abraham B., 32 Moore.

UNION TALC CO.,

Mines and Mills, GOUVERNEUR, N. Y.
 Offices, 149 BROADWAY, N. Y.

MINERS AND MANUFACTURERS

FINEST GRADES OF AGALITE.

General Paper Dealers.

297

BROOKLYN BOROUGH. *Continued.*
 Brooklyn Paper Co., 603 Bushwick
 av.

Buehl & Held, 603 Bushwick.
 Franzblo, Asher, 380 Rockaway av.
 Galewitz, Max, 64 Washington av.
 Garschofsky, Morris, 30 Moore.
 Gilman, Samuel, 34 Graham av.
 Gottlieb, Aaron, 54 S. Second.
 Gould, Austin E., 208 Madison.
 Haag, Otto H., 234 Calyer.
 Heberlein, Frederick, 379 Flushing
 av.
 Heberlein, Louis H., 302 Seventh.
 Jacobs & Berger, 242 Flushing av.
 Jonas & Levison, 624 Myrtle av.
 Kirschhoch, Geo., 477 Adelphi.
 Levy, Morris, 209 Meserole.
 MacAdam, A. E., 265 Greene av.
 Mecke, Louis, 3411 Av C.
 Morales, Frederick, 130 Union.
 National Tissue Mfg. Co., 647 Fulton.
 Paulsen, John J., Park av., cor.
 Emerson pl.
 Price, Abraham, 39 Graham av.
 Rader, Chas., 1200 Broadway.
 Rosenblatt, Frank, 54 Seigel.
 Schrier, Hyman, 103 Johnson av.
 Schrier Bros., 243 Graham av.
 Schrier & Garfinkel, 186 Manhattan
 av.
 Silfen, Benj., 200 Franklin.
 Taffer, Israel, 12 Seigel.
 Thalman, Wm. J., 137 Park av. and
 72 No. Portland av.
 Thibaut, Richard E., 607 Fulton.
 Tompkins & Tuthill, 15 Fulton.
 Wark, John F., 142 Prospect av.
 Weiss, Louis H., 251 Hopkins.
 Wollny Bros., 88 Carlton av.

MANHATTAN BOROUGH.

(Including Bronx.)

General Paper Dealers.

Albany Perforated Wrapping Paper
 Co., 90 Reade.
 American Novelty Paper Co., 395
 Broadway.
 Anderson, F. W., & Co., 34 Beek-
 man.
 Astoria Paper Co., 1690 Av. A.
 Atlantic Paper Co., 32 Great Jones.
 Atlantic Roofing Mfg. Co., 542
 W. Broadway.
ATTERBURY BROS. (inc.), 140
Nassau.
 Back, Jacob, 316 Cherry.
 Baehm, Geo. A., 220 Fulton.
 Balrenburg & Co., 29 Beekman.
 Banker, John W., 73 Warren.

MANHATTAN BOROUGH. *Continued.*

Barbarie & Co., 63 Park Place.
 Barrett, Thomas, 500 Broome.
 Bassett & Sutphin, 45 Beekman.
 Baxter, C. W., & Co., 253 Broad-
 way.
 Belden, Milton B., 320 Broadway.
 Bellick, Morris, 201 E. 112th.
 Benedict & Highet, 118 William.
 Bennetto, W. J., 45 Lispenard.
 Bergen, J. S., 138 Franklin.
 Berkowitz, Isaac, & Son, 128 Riving-
 ton.
 Bienstock, Nathan, 127 Orchard.
 Blake, Moffitt & Towne, 56 Duane.
 Blauvelt-Wiley Paper Mfg. Co., 81
 White.
 Bleyer, Alfred, & Co., 498 Broome.
 Bleyer & Bros., 61 4th av.
 Bloom, Edgar, 51 Maiden Lane.
 Box Board and Paper Co., 274
 Pearl.
BOYLE, LUKE, 390 W. Broadway.
 Brenack Paper Co., 14 Desbrosses.
 Broudy, Isaac, 21 Ludlow.
 Bulkley, Dunton & Co., 75 Duane.
 Butler, Fred. E., 118 William.
 Butterfield, H. A., & Co., 79 Crosby.
 Carter, Rice & Co., 150 Nassau.
 Charnas & Meyers, 33 Wooster.
 Cimberg, Jacob, 85 Norfolk.
 Clark, Chas. S., 38 Park row.
 Clark & Zugalla, 90 Gold.
 Clarke & Co., 280 Broadway.
 Clement & Stockwell, 30 Beekman.
 Cohen, Max M., 52 Leonard.
 Cole, Oakley V., 150 Nassau.
 Columbia Paper Co., 52 Howard.
 Connecticut Valley Paper & Envel-
 ope Co., 57 Beekman.
 Conran, C. S. & Co., 176 Grand.
 Conrow Bros., 33 Beekman.
 Consumers Paper Co., 12 Elm.
 Corenman, Alter, 79 Mott.
 Cornell & Ward, 160 Franklin.
 Coy, Hunt & Co., 72 Duane.
 Craig, H. G., & Co., 132 Nassau.
 Crescent Paper Co., 106 Franklin.
 Critchley W. H., 33 Rose.
 Crotty, P., & Co., 168 Elm.
 Danzig & Gitler, 951 Washington.
 Davis, Albert, 346 B'way.
 Dejonge, Louis, & Co., 71 Duane.
 Dennison Mfg. Co., 15 John.
 Derewich, Abraham, 1073 Home.
 DeRosa, Andre, 71 Rutgers Place.
 Deutsch Bros., 46 Church.
 Dickinson & Co., John, Ltd, 78 5th
 Drucklieb, J. C., & Co., 166 Elm.
 Dunning, Sydney W., 132 Nassau.
 East End Paper Co., 315 E. 75th.

FIRE HOSE—RUBBER, COTTON, LINEN.

MANUFACTURED BY BOSTON BELTING COMPANY,
 BOSTON, NEW YORK AND BUFFALO.

Lombard's English Newcastle Pulp Stones

THE MANHATTAN RUBBER MFG. CO. M'FRS
16 VESKY STREET, NEW YORK
CHICAGO BRANCH 103 LAKE STREET

ELEVATOR AND CONVEYOR BELTS

298

General Paper Dealers.

MANHATTAN BOROUGH. Continued.

Elish, M M., 32 Frankfort.
Ellis & Struck, 47 Beekman.
Empire Card & Paper Co., 153 E. Broadway.
Etherington, W. F., & Co., 156 5th av.
Fey, Ferd. W., 429 Broome.
Fischman, Morris, 119 Ludlow.
Flinn, F. A., 32 Beekman.
Forbes, Wm. H., 679 Hudson.
Forrest, G. H. A., 150 Nassau.
Fortgang, Benjamin, 844 1st ave.
Freese, Jean, 132 Nassau.
Fuchs, Henry, 280 E. Houston.
Fulling, Henry F., 53 Crosby.
Gade, Henry (firm of), 349 Broome.
Gardella, C. & J., Co., 472 Pearl.
Gassert, Wm. H., 47 Beekman.
Gatti-McQuade Co., 58 Main.
Geary, W. L., & Co., 24 Beekman.
Germania Importing Co., 127 Duane.
Gilbert Paper Co., 133 Wooster.
Gilman, I., & Co., 86 Hudson.
Gilman & Goldenberg, 58 Gouverneur.
Glickman, Louis, 302 Second av.
Goldwater, M. & A., 106 Franklin.
GOTTESMAN, MENDEL, World Bldg.
Griffin, C. F., 260 W. B'way.
Grover, Albert, 74 Suffolk.
Hall Paper and Specialties Co., 105 Chambers.
Haggood, A. G., & Co., 5 Beekman.
Hard, Melvin T., 25 Beekman.
Harlem Paper Supply Co., 153 E. 116th.
Harper Paper Co., 10 E. 13th.
Haywood, Jos. A., 61 Beekman.
Heffernan Paper Co., 142 Worth.
Hetherington, W. F., & Co., 156 Fifth av.
Heller, H., & Co., 225 Greene.
Hewitt, C. B., & Bros., 48 Beekman.
Hicks', Geo. F., Son, 41 Union Sq.
HILLS, GEO. F., 54 Roosevelt.
Howell, Walter H., 132 Nassau.
Hubbs, Chas. F., & Co., 36 Beekman.
Hyman, L., & Son, 2 Orchard.
Ideal Paper Co., 132 Nassau.
Isaacs, Irving, 52 Howard.
Isenberg, Levy, 719 Fifth av.
Jaeger, Geo. A., 136 Mulberry.
Japan Paper Co., 36 East 21st.
Jerome Paper Co., 570 Seventh av.
Johnstone, Maxwell P., Paper Co., 373 Broadway.
Jonas, John H. W., 22 Spruce.
Jones, H. E., 38 Park row.

MANHATTAN BOROUGH. Continued.

Jones, W. L., 176 Grand.
Jones & Skinner, 131 William.
Judd Paper Co., 346 Broadway.
Julia Paper Co., 147 Baxter.
Junger Paper Co., 30 Bond.
Kahlen, Cornelius, 536 Pearl.
Kalmowitz, Abraham, 162 E. 106th.
Kastner, Rudolph C., 28 Elm.
Kenny Paper Co., Geo. F., 41 Park Row.
Koch, Emil, & Co., 172 Reade.
Larschan, Julius, 339 E. 75th.
Lary Paper and Twine Co., 176 Grand.
Lasher & Lathrop, 18 Beekman.
Lathrop, Wm. E., 140 Nassau.
Laurencelle, L. A., 195 Greenwich.
Lauricelli, John, 328 E. 11th.
Leclercq, H. S., & Co., 54 Duane.
Lee, Oliver, 38 Park Row.
Lentin, Louis L., Jr., 212 E. 102d.
Linde, J. E., Paper Co., 222 William and 232 E. 125th.
Lindenmeyr, Henry & Sons, 32 Bleecker and 20 Beekman.
Linetzky, H., & Co., 83 Bowery.
Loesch, Richard C., 76 Beekman.
Lowe, M. A., 74 Warren.
Luneschloss, J. S., 15 Worth.
Mack, Peter, 21 Pitt.
Manhattan Paper Co., 320 Broadway.
Marwell Bros., 39 Bowery.
McCluskey, J. J., 248 Greenwich.
Merriam Paper Co., 23 Beekman.
Millar, Geo. W., & Co., 64 Duane.
Miller & Wright Paper Co., 67 Duane and 539 Pearl.
Moore, Wm. D., 182 William.
Moses, Lionel, 36 East 22d.
Muehsam, Ed., 73 W. Houston.
Murphy, J. J., 47 John.
Murray, Chas., & Son, 58 Ann.
Mutual Paper Co., 161 Canal.
Myers, B. & O., 16 Beekman.
National Wax & Paper Mfg. Co., 190 Franklin.
Nawrath, J. P., & Co., 109 Wooster.
Neuburg, Ignatius, 203 W. Broadway.
Neufeld, Joseph, 74 Grand.
Newman, Benj., 132 Nassau.
N. Y. Blotting Paper Co., 129 Front.
N. Y. Roll Wrapping Paper Co., 536 Pearl.
N. Y. and Brooklyn Paper Co., 542 Pearl.
Nosworthy, W. A., 70 5th av.
Omeara Co., Maurice, 448 Pearl.
Page, W. W., 41 Park Row.

FOURDRINIER WIRES

WRITE FOR PRICES.

FEDERAL WIRE CLOTH CO., Mfrs., 11 to 19 Passaic Ave., NEWARK (Harrison), N. J.

General Paper Dealers.

299

MANHATTAN BOROUGH. Continued.

Parsons Bros., 257 Broadway.
 Parsons, W. H., & Co., 68 Broadway.
 Peerless Paper and Twine Co., 20 Desbrosses.
 PERKINS, GOODWIN & CO., 72 Fifth av.
 Peyton Paper Co., 386 W. B'way.
 Phoenix Card and Paper Co., 49 Beekman.
 Posner, Samuel, 3344 3d av.
 Powell, S. A., 480 Pearl.
 Pulp and Paper Trading Co., 5 Beekman.
 Rabinowich, Noah, 251 E. 121st.
 Ransom, G. L., 4 White.
 Read, Frank B., 199 Duane.
 Republic Bag & Paper Co., 17 Battery Place.
 Richardson Bros., 542 Pearl.
 Rose, S. J. & Frank, 203 Wooster.
 Rudrick & Weill, 181 Canal.
 Sanford Mfg. Co., W. P., 116 Hudson.
 Sarle, John F., 58 John.
 Sawyer, Oliver H., 220 Broadway.
 Scarborough, E. W., Co., 28 Beekman.
 Scarborough, T. C., 35 Beekman.
 Schnair, Zusmar, 77 Bayard.
 Schoenberg, Anne, 507 E. 12th.
 Schorsch & Co., 52 Grove.
 Schroeder, Henry, 54 East End av.
 Schwarzschild, Otto P., 4 White.
 Schwartz, Herman, 336 E. Houston.
 SCOTT PAPER CO., Ltd., 12 Vesey.
 Sergeant, W. L., & Co., 17 Park row.
 Seymour Co., 76 Duane.
 Shuttleworth, C. V., 238 Fulton.
 Shuttleworth, W. E., 82 Vesey.
 Sloan, John H., 82 Duane.
 Smith, Augustine J., & Co., 132 Nassau.
 Sohl, H. A., 147 East Forty-second.
 Spencer, W. H., 69 Gold.
 Spiegal, Max, 455 Grand.
 Staber, Geo., 127 Duane.
 Standard Card and Paper Co., 35 Beekman.
 Standard Paper Co., 138 Crosby.
 Standard Paper and Woodenware Co., 366 Canal.
 Standard Wax and Paper Co., 20 Desbrosses.
 Stedman, W. S., 350 B'way.
 Steenack, Wm., 1686 Av. A.
 Stein, J., 437 E. 77th.
 Stoddard Paper Co., 419 Broome.
 Stradley, Chas. K., 102 Fulton.
 Stursberg, A. G., & Co., 80 Leonard.

MANHATTAN BOROUGH. Continued.

Swain, Frank J., 132 Nassau.
 Syrkin & Back, 316 Cherry.
 Teets, Elsworth, 108 Fulton.
 TRAIN, SMITH CO., 140 Nassau.
 Union Card and Paper Co., 27 Beekman.
 U. S. Paper Co., 52 Marion.
 U. S. Paper Export Asso., 17 Battery place.
 Urbach, Solomon, 266 Bowery.
 Vernon Bros. & Co., 66 Duane.
 Vernon, Paul E., & Co., 22 Reade.
 Walker Card and Paper Co., 81 Walker.
 Walker, John H., 16 Reade.
 Walton, D. S.; & Co., 132 Franklin.
 Weed, H. F., & Co., 11 Gold.
 Weinberg, J., & Co., 247 Canal.
 Weinstein, Julius, 218 E. 70th.
 Wemyss, Jas. S., 70 Wall.
 Whitmore Mfg. Co., 82 Duane.
 Whittelsey & Seddon, 12 Elm.
 Wilkinson Bros., & Co. (inc.), 419 Broome.
 Williams, C. W., & Co., 29 Beekman.
 Willmann, Wm. G., 16 Spruce.
 Wilson, Z. G., 25 Beekman.
 Wilson & Towne Paper Co., 54 Franklin.
 Wolf, M., 420 E. 16th.
 Woolworth & Graham, 536 Pearl.
 Yorkville Paper Co., 437 E. 77th.
 Zierer, Ignatz, 112 Second.

Paper Dealers (Fancy).

Cantine, Martin, Co., 140 Nassau.
 Chamption Coated Paper Co., 309 Broadway.
 Dejonge, Louis, & Co., 71 Duane.
 Doty & Scrimgeour, 296 Broadway.
 Gladwin, S. M., & Co., 82 Duane.
 Hampden Glazed Paper and Card Co., 41 Park row.
 Japan Paper Co., 36 E. 21st.
 Kaiser, Joseph B., 525 W. 54th.
 Krafts, Geo. J., 85 Chambers.
 Leclercq, H. S., & Co., 54 Duane.
 Lindenmeyr, Henry, & Sons, 32 Blecker and 20 Beekman.
 McLaurin Bros., 217 Mercer.
 Moses, Lionel, 36 E. 22d.
 Nosworthy, W. A., 70 5th av.
 Walther & Co., 66 Duane.

Paper Makers' Chemicals and Supplies.

American Coke and Gas Construction Co., 17 Battery pl.
 Arabol Mfg. Co., 100 William.
 ATTERBURY BROS. (inc.), 140 Nassau.
 Bartow, Theo., & Sons, 140 Nassau.

JOHN H. LYON & CO. 174 DUANE STREET, PACKERS AND DEALERS IN BAGS & OLD PAPERS NEW YORK.

Lombard's English Newcastle Pulp Stones

300

General Paper Dealers.

41 Park Row, NEW YORK.
 IMPORTERS OF
 SULPHITE and SODA PULPS, LINEN and
 COTTON BAGS, JUTE STOCKS, SIZING, &c.
CASTLE, GOTTHEIL & OVERTON

MANHATTAN BOROUGH. *Continued*
 Bassett & Sutphin, 45 Beekman.
 Beebe, Chas., 150 Nassau.
 Beebe, Ira L., & Co., 132 Nassau.
 Berlin Aniline Works, 213 Water.
 Bertuch, F., & Co., 7 Beekman.
 BREDT, F. & CO., 240 Water.
 Butterworth, E., & Co., 132 Nassau.
CABLE EXCELSIOR WIRE
 MFG. CO., WM., 43 Fulton.
 Casein Co. of America, 5 Nassau.
CASTLE, GOTTHEIL & OVERTON, 41 Park row.
 Chase & Norton, 277 Water.
DARMSTADT, SCOTT & COURTNEY, 184 South.
 De Witt Wire Cloth Co., 299 B'way.
FREESE, JEAN, 132 Nassau.
 General Chemical Co., Broad Exchange Bldg.
 Gottesman, M., World Bldg.
 Hammill & Gillespie, 240 Front.
HARRISON BROS. & Co., 117 Fulton.
HELLER & MERZ CO., 22 Cliff.
 Hicks, Daniel M., 140 Nassau.
 International Pulp Co., 41 Park row.
 Kalbfleisch Co., Franklin H., 35 Burling slip.
KLIPSTEIN, A., & CO., 122 Pearl.
KUTTROFF, PICKHARDT & CO., 128 Duane.
LYON, JOHN H., & CO., 174 Duane.
 Main Belting Co., 309 Broadway.
MANHATTAN RUBBER MFG. CO., 18 Vesey.
 Mason, Chapin & Co., 31-33 Pine.
 Moore & Munger, 99 John.
 New York Belting and Packing Co., 25 Park pl.
 New York Continental Jewell Filtration, 15 Broad.
 Non-Antem Sulphite Digester Co., 41 Park row.
 Norris, Frank L., 290 Broadway.
 Paine, A. G., & Co., 41 Park row.
PEERLESS RUBBER CO., 74 Warren.
PENNSYLVANIA SALT MFG. CO., Times Bldg.
PERKINS, GOODWIN & CO., 72 Fifth av.
 Quimby, William E., 141 Broadway.
RIKER, J. L. & D. S., 46 Cedar.
 Roessler & Hasslacher Chemical Co., 100 William.
 Salomon, A., 140 Nassau.
 Salomon Bros. & Co., 99 Nassau.
 Salomon, Felix, & Co., 140 Nassau.
 Salomon, L. A., & Bro., 216 Pearl.
 Sergeant, E. M., 132 Nassau.

MANHATTAN BOROUGH. *Continued.*
 Sinnott, John, 506 W. 38th
 Standard Pulp Co., 82 Walker.
 Stromberg Bros., 122 Bowery.
 Swarzschild, Otto, P., 132 Nassau.
TRAIN, SMITH CO., 140 Nassau.
ULTRAMARINE CO., 38 Park row.
UNION SULPHUR CO., 82 Beaver.
 Wing & Evans, 22 William.
 Woolworth & Graham, 536 Pearl.
Paper and Pulp Manufacturers.
 Albemarle Paper Mfg. Co., 31 Nassau.
AMERICAN WRITING PAPER CO., 132 Nassau.
 Ancram Paper Mills, 203 Wooster.
 Arlington Paper Co., 140 Nassau.
 Barrett, Mfg. Co., 17 Battery place.
 Berlin Mills Co., 256 Broadway.
 Bird, F. W., & Son, 120 Liberty.
 Bowdoin Paper Mfg. Co., 66 Broadway.
 Bulkley, Dunton & Co., 75 Duane.
 Central Paper Co., 41 Park Row.
CHAMPION COATED PAPER CO., 309 Broadway.
 Chemical Paper Co., 302 Broadway.
 Cushnoc Paper Co., 132 Nassau.
 Diamond Mills Paper Co., 44 Murray.
 Dickinson, John, & Co., 78 5th av.
 Dill & Collins Co., 54 Varick.
 Field & White, 116 Nassau.
 Finch, Prunyn & Co., 140 W. 42d.
 Fort Orange Paper Co., 536 Pearl.
 Great Northern Paper Co., 51 Wall.
 Grove Mills Paper Co., 38 Park row.
 Hammerschlag Mfg. Co., 234 Greenwich.
 Harrison, Schick & Pratt Co., 253 B'way.
 Hinde & Dauch Paper Co., 171 Duane.
HOLLINGSWORTH & WHITNEY CO., 309 Broadway.
 Interlake Pulp and Paper Co., 51 Wall.
 International Paper Co., 30 Broad.
 Jessup & Moore Paper Co., 290 Broadway.
 H. W. Johns-Manville Co., 100 William.
 Kingsland Paper Mill, 35 Nassau.
 Lisbon Falls Fiber Co., 66 Broadway.
 Lloyd, Edward, Ltd, 25 Broad.
 Manufacturers Paper Co., 41 Park row.
McEWAN BROS., 277 Broadway.
 New York and Pennsylvania Co., Times Bldg.

UNION TALC CO.,
 Mines and Mills, GOUVERNEUR, N. Y.
 Offices, - 149 BROADWAY, N. Y.

MINERS AND MANUFACTURERS

FINEST GRADES OF AGALITE.

MANHATTAN BOROUGH. Continued.
Orono Pulp and Paper Co., 132 Nassau.

Orr Co., 41 Park row.
Pejepscot Paper Co., 66 Broadway.
Pickles, J. D., Est. of, 150 Nassau.
Piermont Paper Co., 207 Wooster.
Poland Paper Co., 41 Park row.
Rogers Co., J. & J., 5 Beekman.
Standard Pulp Co., 82 Walker.
St. Croix Pulp & Paper Co., 30 B'way.

St. Regis Paper Co., 132 Nassau.
TICONDEROGA PULP AND PAPER CO., 41 Park row.

TRAIN, SMITH CO., 140 Nassau.
Union Bag and Paper Co., 17 Battery place.

Union Waxed and Parchment Paper Co., 277 Broadway.

UNITED BOX BOARD AND PAPER CO., 111 Broadway.

Utica Paper Mills Co., 8 Jay.
Vernon, Richard R., 239 Broadway.

WALDHOF SULPHITE PULP CO., 5 Beekman.

Walker, John H., 16-18 Reade.
Wanaque River Paper Co., 271 Broadway.

Warren Mfg. Co., 41 Park Row.
Westport Paper Co., 150 Nassau.

WEST VIRGINIA PULP AND PAPER CO., 309 Broadway.

Wheelwright Paper Co., Geo. W., 127 5th av.

WHITING PAPER CO., 150-152 Duane.

Woronoco Paper Co., 320 Broadway.
York Haven Paper Co., 11 Broadway.

Paper Agents and Brokers.

Adams Paper Co., Peter, 150 Nassau.
Almquist, J. F., 346 Broadway.

Banker, J. W., 73 Warren.
Baxter, C. W., & Co., 253 Broadway.

Beebe Co., Ira L., 132 Nassau.
Briggs, Thos. G., 41 Park row.

Browning, H. P., & Co., 140 Nassau.
Callender, G. E., 132 Nassau.

Cole, O. V., 150 Nassau.
Connor, John F., 150 Nassau.

Craig, H. G., & Co., 132 Nassau.
Crump, W. R., 140 Nassau.

Davis, Albert, 346 Broadway.
Felch, F. W., 127 Duane.

Flint, M. S., 256 Broadway.
Gascolgne, P. V., 41 Park Row.

Gladwin, Stephen M., & Co., 82 Duane.

Godfrey, E. C., 132 Nassau.
Griffin, Chas. F., 260 W. Broadway.

Haas, Elmer Harry, 105 Chambers.

MANHATTAN BOROUGH. Continued.
Hall Paper and Specialty Co., 105 Chambers.

Harper, Wm. D., 41 Park row.
Haywood, Jos. A., 61 Beekman.
Hoagland's Sons, B. T., 38 John.
Howell, E. W., 302 Broadway.
Ideal Paper Co., 132 Nassau.
Jones, Henry E., 38 Park row.
Kahlen, C., 534 Pearl.
Kenny Paper Co., Geo. F., 41 Park Row.

Lathrop, W. E., 140 Nassau.
Lupton, William, 105 Chambers.

Mix, Jas. T., 132 Nassau.
Nosworthy, W. A., 70 5th av.

Page, W. W., 41 Park row.
Post, J. F., Jr., 150 Nassau.

Progressive Supply Co., 415 Broadway.

Quimby, J. W., & Co., 277 Broadway.
Rautoul Co., C. H., 41 Park Row.

Sergeant, W. L., & Co., 17 Park row.

Shurtieff, W. K., 116 Nassau.
Sloat, W. G., 150 Nassau.

Spofford, C. L., 8 Jay.
St. John, J. L., 290 Broadway.

Swain, F. J., 132 Nassau.
Travis, J. C., 7 Broadway.

Vaughan, H. W., 309 Broadway.
Wakefield, W. H., 304 Broadway.

Ward, Edward G., 132 Nassau.
Zeigler, A. D., 150 Nassau.

Jute Butt Brokers.

Cabot, Ray & Co., 81 Water.
Daland, Wm. S., 88 Wall.

Hanson, Chas. A., 97 Water.

Board Dealers.

Box Board and Lining Co., 152 Wooster.

Butterfield, H. A., & Co., 83 Crosby.
De Alessandro, Jos., 495 W. B'way.

Jaeger, G. A., 132-138 Mulberry.
Lindenmeyr, Henry, & Sons, 34

Bleecker and 20 Beekman.
Manhattan Straw Board Co., 141

Wooster.
New York Box Board & Paper Co.,

21 Park Row.
Piermont Paper Co., 207 Wooster.

Stedman, W. S., 350 Broadway.
Wakefield, W. H., 304 Broadway.

Wood Pulp and Fibre Importers.
Ira L. Beebe Co., 132 Nassau.

Bertuch, Frederick, & Co., 7 Beekman.

CASTLE, GOTTHEIL & OVERTON. 41 Park row.

FREESE, JEAN, 132 Nassau.
HELWIG, RUDOLF, 7 Beekman.

PERKINS, GOODWIN & CO., 72 Fifth av.

Lombard's English Newcastle Pulp Stones

M. GOTTESMAN
 FOREIGN AND DOMESTIC
 53 PARK ROW, NEW YORK.

302

General Paper Dealers.

NEW YORK. *Continued.*
BOROUGH OF RICHMOND.

Batz, Geo. W., 4 Brewster, Tompkinsville.
 Winters, Edward, 35 Vanduzer, Stapleton.

James Davy, Niagara Falls.
 J. E. Murphy, Niagara Falls.
 Edgar A. Newall Co., Ogdensburgh.
 Ralph Tallman & Co., Ogdensburgh.
 Calvin Russell, Penn Yan.
 W. J. Turner, Penn Yan.
 W. T. Reynolds & Co., Poughkeepsie.

Chas. Gans, Port Chester.
 Alling & Cory, Rochester.
 Clark Paper and Mfg. Co., Rochester.

Cramer-Force Co., Rochester.
 Clarence C. Culver, Rochester.
 H. M. Crawford, Rochester.
 Daly & Ferguson, Rochester.
 Edard G. Gurry, Rochester.
 Hubbs & Hastings Paper Co., Rochester.

Chas. Irwin, Rochester.
 Fred. D. Morgan & Co., Rochester.
 R. M. Myers & Co., Rochester.
 T. W. Shannon, Rochester.
 G. F. Blackmer & Son, Saratoga Springs.

Michael Gultman, Saratoga Springs.
 H. S. Stanton, Schenectady.
 Robert C. Wayne, Seneca Falls.
 Boyce Paper Exchange, Syracuse.

C. H. Fiske & Co., Syracuse.
 J. & F. B. Garrett, Syracuse.
 Garrett Paper Co., Syracuse.
 S. D. Paddock, Syracuse.
 F. J. Single, Syracuse.

John Single Paper Co., Syracuse.
 A. L. Lansing, Troy.
 Lansing & Co., Troy.
 Herbert R. Mann, Troy.
 Sanderson Paper Co., Troy.
 Troy Paper Co., Troy.
 Bowes Bros., Utica.
 W. B. Hobby, Utica.
 J. G. Rosenwald, Utica.

Black River Paper and Mfg. Co., Watertown.
 Treadwell Paper Co., Watertown.
 Wilson & Mack, Watertown.
 Samuel Hayward, Yonkers.

NORTH CAROLINA.

Charlotte Paper and Woodenware Co., Charlotte.
 Queen City Ptg. & Paper Co., Charlotte.

NORTH DAKOTA.

Leslie Paper Co., Fargo.
 R. B. Griffith, Grand Forks.

OHIO.

Akron Grocery Co., Akron.
 Bachtel Paper Co., Akron.
 Ike Reder & Co., Akron.
 Harry Irish Paper Co., Ashtabula.
 Hanlon-Sharpe Co., Barnesville.
 Walter Melchoir, Canton.
 Doster & Co., Chillicothe.
 Horney & Chapman, Chillicothe.

CINCINNATI.

General Paper Dealers.

Bowen, E., 120 E. 6th.
 Browne & Stuart, 500 Neave Bldg.
 Chatfield & Woods Co., The, Fourth and Central av.
 Cincinnati Cordage and Paper Co., 623 Main, near 7th.
 Diem & Wing Paper Co., Eggleston av.

Herrlinger Cordage and Paper Co., 220 Main.
 Herrlinger & Co., 210 Walnut.
 Kemper-Thomas Co., Norwood.
 Lewis Knerr Paper Co., 1001 Neave Bldg.

Pfau & Co., Neave Bldg.
 Queen City Paper Co., 243 Walnut.
 Sabin, Robbins Paper Co., 25 Glenn Bldg.

Seinshelmer, Hauser & Co., 5 W. Pearl.
 Seinshelmer Paper Co., 1118 to 1122 Bank.

Selbert Paper Co., 28 E. Second.
 Standard Paper Co., 135 W. 6th.
 Taboline Paper Co., 1531 Race.
 United States Board and Paper Co., 1001 Neave Bldg.

United States Paper Goods Co., 221 W. Pearl.
 Waterproof Paper & Board Co., 1104 Walnut.
 Whitaker Paper Co., 221-223 W. Fourth.

Paper Makers' Supplies.

Bell, Thos. J., & Co., 320 Main.
 Bierich, Ernst, 57 Main.
 Bourbon Copper and Brass Works, 618-620 E. Front.
 Bowen, E., 120 E. 6th.
 McGowan Co., The John H., 54 to 58 Central av.
 Queen City Supply Co., 52 Pearl, cor. Elm.
 Sutphin Co., I. V., 935 to 939 W. 5th av.

FEDERAL WIRE CLOTH CO., Manufacturers
FOURDRINIER WIRES, CYLINDER MOULDS
 11 to 19 Passaic Avenue, NEWARK (Harrison Station), NEW JERSEY

ARE SUPERIOR TO ALL OTHERS. ALL SIZES IN STOCK.
 LOMBARD & CO., Importers & Manufacturers, 236 & 238 A Street, Boston.

General Paper Dealers.

303

OHIO. *Continued.*
 Chatfield & Woods, 381 The Arcade,
 Cleveland.

Cleveland Paper Mfg. Co., Cleve-
 land.

Diem & Wing Paper Co., Cleveland.
 Globe Paper Co., Cleveland.
 Graham Paper Co., 209 The Ar-
 cade.

Joseph, Julius & Co., Cleveland.
 Kingsley Paper Co., Cleveland.
 Northern Ohio Paper Co., Cleve-
 land.

Petrequin Paper Co., 307 The
 Arcade.

A. Lawrence Smith Co., Cleveland.
 The Union Paper and Twine Co.,
 Cleveland.

Central Ohio Paper Co., Columbus.
 Nitschke Paper Co., Columbus.

Aull Bros. Paper Co., Dayton.
 Dayton Paper Novelty Co., Dayton.

Norman D. Henderson, Dayton.
 Keough & Rike Co., Dayton.

Terre Haute Paper Co., Dayton.
 Weston Paper and Mfg. Co., Day-
 ton.

Kemper-Thomas Co., East Norwood.
 Crisp Paper Co., Elyria.

E. Bowen, Lockland.
 Mansfield Paper Co., Mansfield.

Silk & Young, Massillon.
 Sabin Robbins Paper Co., Middle
 town.

James Congelton, New Philadelphia.
 W. H. Armstrong, Piqua.

S. Zollinger & Co., Piqua.
 B. Augustin, Portsmouth.

Gilbert Grocery Co., Portsmouth.
 H. C. Huntington Co., Sandusky.

S. T. Lemley, Sandusky.
 I. F. Mack & Bro., Sandusky.

George Windsch, Sandusky.
 Springfield Paper and Mfse. Co.,
 Springfield.

Erwin & Robinson, Steubenville.
 John Taggart & Son, Steubenville.

Blade Printing and Paper Co., To-
 ledo.

Mitchell Paper Co., Toledo.
 Blade Printing and Paper Co., To-
 ledo.

Toledo Merchandise Co., Toledo.
 Frank Tucker, Youngstown.

Edminston Paper and Stationery
 Co., Zanesville.

George R. Fox, Zanesville.

OKLAHOMA.

Butler-Jarboe Paper Co., Oklahoma.
 Oklahoma Paper Co., Oklahoma.
 Western Newspaper Union, Okla-
 homa.

OREGON.

C. A. Gerhard, Corvallis.
 Blake, McFall Co., Portland.
 J. W. P. McFall, Portland.
 Pacific Paper Co., Portland.
 George F. Rogers & Co., Salem.

PENNSYLVANIA.

C. H. Schmid, Allentown.
 Anderson Paper and Twine Co., Al-
 toona.

Henry B. Gerlach, Bethlehem.
 McCullough & Linn, Carlisle.

Edwin Garrett, Chester.
 S. H. Ehrhart, Easton.

George B. Nevin, Easton.
 Erie Paper Co., Erie.

John H. Walker, Erie.
 Ell L. Griest, Fillmore.

J. G. Bole, Freeport.
 Johustcn & Co., Harrisburg.

M. H. Plank, Harrisburg.
 J. R. Roons & Son, Huntington Mills.

Roberts & Meck, Harrisburg.
 Capels & Moore, Johnstown.

Louis Lehmeier, Johnstown.
 Adams Paper House, Lancaster.

L. B. Herr, Lancaster.
 Melvin R. Long & Co., Lancaster.

G. W. Moody & Son, Newcastle.
 George T. Bult, Norristown.

Kern & Co., Oil City.

PHILADELPHIA.

Albany Paper Co., 669 Bourse.
 American Standard Paper Co., 23
 N. Sixth.

Asbestos and Magnesia Mfg. Co.,
 1200 Land Title Bldg.

Block, S. & Sons, 2858 Kensington
 av.

Bainbridge's Sons, C. T., 352 Burd
 Bldg.

Barber, James S., 21 N. 4th.
 Beck Paper Co., Chas., 609 Chest-
 nut.

Bicking Paper Co., 517 Ludlow.
 Blumhard Blue Paper Co., C. A.,
 38 South Sixth.

Buchanan, B. E., 22 N. 4th.
 Cairus, Wm. J., 920 N. 10th.

Clinton, C. H., 1317 Market.
 Cohen, Chas. J., & Son, 312 Chest-
 nut.

Cohen, E. E., 608 Chestnut.
 Curtis & Bros., 16 S. Fifth.

Dill & Collins Co., 827 Filbert.
 Dobbins, W. H., & Co., 46 N. 2d.

FAIRBANKS & MOODY
 150 MASSAV ST. NEW YORK
 INDUSTRIAL ENGINEERS
 PAPER AND PULP MILLS, HYDRAULIC DEVELOPMENT,
 REPAIR AND REFRIGERATION.

JOSEPH H. WALLACE, C.E. A. U. JAASTAD, M.E. VIGOO BREWSTER, F.E.D.

ASSOCIATED INDUSTRIAL ENGINEERS AND CHEMISTS.

TEMPLE COURT BLDG., NEW YORK, N. Y.

CABLE ADDRESS, "TRIPLEX," NEW YORK.

Lombard's English Newcastle Pulp Stones

DARMSTADT, SCOTT & COURTNEY, Packers and Importers of all Grades of Paper Stock, 182 SOUTH ST., NEW YORK.

304

General Paper Dealers.

PHILADELPHIA.

Farrell Co., F. W., 1008 Drexel Bldg.
 Frederick, C. C., 1917 E. Dauphin.
 Garrett-Buchanan Co., 18 S. Sixth.
 Garrett Paper Co., 102 N. 3d.
 Garrett S. C. & Son Co., 20 So. Marshall.
GEORGE, WILLIAM. H., 1011 Chestnut.
 Hartung, A., & Co., 24 S. Marshall.
 Haverstick, Albert, & Son, 8 S. Front.
 Hillborn, Chas., 35 N. 6th.
 Holten & Collins Co., Tloga, near Richmond, 509 Ludlow.
 Huff Paper Co., 133 N. Second.
 Hults, Ellsworth H., Jr., 520 Commerce.
 Keystone Blue Paper Co., 910 Filbert.
 Levinson, Ezra, 618 Market.
 Lindsay Bros., 54 N. 6th.
 Magarge & Green Co., 25 S. 6th.
 Mathias, W. H., & Co., 27 S. Sixth.
 McDowell, F. W., 689 Bourse.
 Megargee, Irwin N., & Co., 12-14 S. Miller, Frank E., 144 N. Second 6th.
 Molten, R. P., & Co., 23 S. 6th.
 Mullin, Chas. K., 471 Phila. Bourse.
 New Haven Paper Co., 729 Real Est. Trust.
 Paper Manufacturers Co., 523 Ludlow.
 Peerless Mfg. Co., 1021 Ridge.
 Penn Card & Paper Co., 11 N. Sixth.
 Plone, Marcus, 137 Catherine.
 Price Co., The Thomas W., 505 Ludlow.
 Prickard, W. T., 240 Passayunk av.
 Quaker City Blotting Co., 1230 Arch.
 Quaker City Paper Co., 6th and Commerce.
 Ramsey, J. Bradford, Jr., 804 Drexel Bldg.
 Riegel & Co., 16 S. 6th.
 Rodelheim, W. L., 523 Commerce.
 Royal, Thos. M., & Co., Sixth and Locust.
 Rudolph, Philip, & Son, 18 S. Marshall.
 Scherr Mfg. Co., Gray av., near 67th.
 Schilling, J. F., 1547 Gratz.
 Schneck, J. B., 621 Diamond.
 Schutling, J. F., 1547 Gratz.
SCOTT PAPER CO., Ltd., 7th and Glenwood av.
 Sensenbocker, H. J., & Co., 1909 Columbia av.
 Shryock Bros., 914 Filbert.
 Shryock, J. K., 7th and Jayne.

Continued.

PHILADELPHIA.

Silver, Francis, 1712 N. Connaac.
 Silver, Francis.
 Smythe Co., J. L. N., 23 S. Fourth.
 Simmons, John, & Sons, 28 S. Marshall.
 Sinex, J. H., 1215 Arch.
 Stelwagon Co., Joseph, Christian st. wharf.
 Thomas, J. B., & Co., 14 N. Fifth.
 Thornton, A. F., 312 Bourse.
 Troutman, Bernard, 1519 Federal.
 Vodges, R. H., 352 Burd Bldg.
 Walkley, Riegel, Barnes & Co., (inc.), 7 S. Marshall.
 Ward, David L., & Co., 619 Ransstead.
 Wegman, Henry, & Sons, 41 Strawberry.
 Wegst, A. L., 1506 N. Warnock.
 Whiting Paper Co., 725 Arch.
 Wilkinson Bros. & Co., 611 Commerce and 7th and Jayne.
 Wilson's Sons, Henry L. (inc.), 43 N. 3d.
 Witte, Theodore, 2073 Ridge av.
 Wolf Bros., 508 Ludlow.
Paper Makers' Chemicals and Supplies.
 Arnold, Hoffman & Co., Inc., Del. av. and Green.
 De Witt Wire Cloth Co., 703 Market.
HARRISON BROS. & CO. (inc.), 35th and Gray's Ferry rd.
HELLER & MERZ CO., 109 S. 2d.
KLIPSTEIN, A., & CO., 50 N. Front.
LENNIG, C., & CO., Ltd, 112 S. Front.
PENNSYLVANIA SALT MANUFACTURING CO., 115 Chestnut.
PHILADELPHIA CLAY CO., 1201 Chestnut.
 Wetherill Co., S. P., 710 Penn Mutual Bldg.
 Wilson's Sons, William M., 225 Dock.
Paper and Pulp Manufacturers.
 American Straw Board Co., 127 N. 4th.
AMERICAN WRITING PAPER CO., 553 Bourse.
 Asbestos & Magnesia Mfg. Co., 1200 Land Title Bldg.
 Bayless Pulp & Paper Co., 204 Real Estate Trust Bldg.
 Blecking Paper Co., 517 Ludlow.
 Cherry River Paper Co., 1423 Land Title Bldg.
 Curtis & Bros., 16 S. Fifth.
 Delaware Paper Mills, 20 S. 6th.

Continued.

UNION TALC CO.,

Mines and Mills, GOUVERNEUR, N. Y.
 Office, - 149 BROADWAY, N. Y.

MINERS AND MANUFACTURERS

FINEST GRADES OF AGALITE.

ARE SUPERIOR TO ALL OTHERS. ALL SIZES IN STOCK.

LOMBARD & CO., Importers & Manufacturers, 236 & 238 A Street, Boston.

General Paper Dealers.

305

PHILADELPHIA. *Continued.*

Dill & Collins Co., 827 Filbert.
Dobbins, W. H., & Co., 46 N. Second.
Empire Paper Co., 589 Bourse.
Garrett, C. S., & Son, 20 S. Marshall.
Garrett Paper Co., 102 N. Third.
Glen Mills Paper Co., 1005 Stephen Girard Bldg.
Hammerschlag Mfg. Co., 685 Bourse.
Hinde & Dauch Co., 539 Bourse.
International Paper Co., 938 Drexel Bldg.
Jessup & Moore Paper Co., 28 S. 6th.
Insulating Paper Mfg. Co., 840 Schuylkill av.
Lang Paper Co., John, 24th c Vine.
McDowell Paper Mills, Main cor. Levering.
Megargee Paper Mills, 620 Drexel Bldg.
Moorhouse, R. T., 2655 Bridge, Frankford.
Mt. Holly Paper Co., 501 Penn. Mutual Bldg.
New York and Pennsylvania Co., 941 Drexel Bldg.
Nixon Paper Co., Martin & W. H., 229 Drexel Bldg.
Parsons Pulp and Paper Co., 200 Girard Bldg.
Philadelphia Paper Mfg. Co., Manayunk.
Pleasant Mills Paper Co., 608 Chestnut.
Raubsville Paper Mills Co., 305 Drexel Bldg.
Reading Paper Mills, 210 Bullitt Bldg.
Reliance Shelf Paper Co., 1304 N. Howard.
Riegel & Co., Inc., 16 S. Sixth.
Rudolph, Phillip, & Sons, 14 S. Marshall and 417 Dillwyn.
Sault Ste. Marie Pulp and Paper Co., 353 Bourse.
Stelwagon Mfg. Co., Christian street wharf.
Whitting Paper Co., 725 Arch.
York Haven Paper Co., 1004 Wither-
spoon Bldg.

Paper Manufacturers' Agents.

Albany Paper Co., 609 Philadelphia Bourse.
Barber, James S., 21 N. 4th.
Dobbins, W. H., & Co., 46 N. 2d.
Farrell Co., F. W., 1008 Drexel Bldg.
GEORGE, WM. H., 1011 Chestnut.
Miller, Frank E., 343 Phila. Bourse.
Ramsay, J. B., Jr., 804 Drexel.

PENNSYLVANIA. *Continued.*
PITTSBURG.

Paper Manufacturers.

Dilworth Paper Co., German Nat. Bank Bldg.
Hartje Paper Mfg. Co., 115 Wood.
Tarentum Paper Mills, 1019 Liberty av.

Paper Dealers.

Alling & Cory, Third and Liberty.
Barrett Mfg. Co., 1131 Rebecca, A.
Beeson Paper Co., 437 Liberty av.
Haller, J. F., 104 Market.
Johnston, W. G., & Co., Penn and 9th.
Keystone Wooden Ware & Supply Co.
Mathieson, R. N., 209 9th.
McBride Paper Co., W. W., Third & Ross.
McElroy & Co., 216 3d.
McCaughtry, Joseph F., 347 5th av.
Merchants & Manufacturers' Paper Co., 216 Third.
Mulford, H. C., & Co., 5818 Baum.
Perley & Bro., 111-121 2d av.
Peters, James, & Co., 238 1st av.
Seager Bros., 335 2d.
Tarentum Paper Mills, 1019 Liberty.
Wilkinson Bros. & Co., 220 3d av.

M. E. Miller, Pottsville.
M. J. Earl, Reading.
L. E. Van Reed, Reading.
Chas. A. Wallover, Rochester.
Balley Paper Co., Scranton, Pa.
F. P. Brown, Scranton.
J. H. Dibble, Scranton.
Megargee Bros., Scranton.
C. L. Alexander, Shamokin.
W. H. Lewis, Shamokin.
Jos. W. Maus, Shamokin.
John H. Rhoads, Shamokin.
John W. Taylor, Shamokin.
W. S. Zimmerman, Shamokin.
Zimmerman & Mattern, Shamokin.
Fred. Pippert, West Newton.
Williamsport Paper Co., Williams-
port.
Meyer Bros., Wilkesbarre.
H. A. Whiteman & Co., Wilkes-
barre.
Geo. A. Mayer Paper and Station-
ery Co., York.

RHODE ISLAND.

Newport Paper & Grocery Co., New-
port.
Adams Paper Co., Pawtucket.
Hope Paper Co., Pawtucket.
Ballow, Johnson & Nichols, Provi-
dence.

DECKLE STRAPS.

MANUFACTURED BY BOSTON BELTING COMPANY,
BOSTON, NEW YORK AND BUFFALO.

JOSEPH E. WALLACE, C.E. A. U. JAASTAD, M.E. VEDOO BREWEN, P.E.D.

ASSOCIATED INDUSTRIAL ENGINEERS AND CHEMISTS.

TEMPLE COURT BLDG., NEW YORK, N. Y.

CABLE A. DRESS, "TRI-LEX," NEW YORK.

Lombard's English Newcastle Pulp Stones

Steam Hose to Stand Any Pressure or Temperature
THE MANHATTAN RUBBER MFG. CO. M'FRS
 16 VESEY STREET, NEW YORK
 CHICAGO BRANCH 103 LAKE STREET

306

General Paper Dealers.

RHODE ISLAND.

Continued.
 East Side Paper Co., Providence.
 R. L. Greene Paper Co., Providence.
 Hammond Printers' Supply Co., Providence.
 Providence Paper Co., Providence.
 J. T. Turnell, Providence.
 New England Thread and Supply Co., Woonsocket.
 Woonsocket Paper Co., Woonsocket.

SOUTH CAROLINA.

H. B. Brux, Charleston.
 I. G. Dixon, Charleston.
 Paul E. Trouche, Charleston.
 Lucas-Richardson L. & P. Co., Charleston.
 P. E. Trouche, Charleston.
 Walker, Evans & Cogswell, Charleston.

SOUTH DAKOTA.

F. W. Newton, Armour.
 W. A. Beach, Sioux Falls.
 Brown & Saenger, Sioux Falls.
 Sioux Falls Paper Co., Sioux Falls.

TENNESSEE.

Archer Paper Co., Chattanooga.
 L. B. Graham, Chattanooga.
 T. H. Payne & Co., Chattanooga.
 Gaut-Ogden Co., Knoxville.
 Memphis Paper Co., Memphis.
 Taylor Paper Co., Memphis.
 S. E. Breese & Bro., Knoxville.
 American Paper Co., Nashville.
 Colean, Topkins & Co., Nashville.
 Graham Paper Co. (Branch), Nashville.
 A. Lindsay & Co., Nashville.
 Whitaker Paper Co. (Branch), Nashville.
 Morgan & Hamilton Co., Nashville.
 Syster Paper Co., Nashville.
 Weil Bros., Nashville.

TEXAS.

Austin Book & Stationery Co., Austin.
 Theo. P. Meyer, Austin.
 State Printing Co., Austin.
 Von Boeckmann-Jones Co., Austin.
 Jonas Lowenstein, Beaumont.
 A. G. Elliot Paper Co., Dallas.
 Scarff & O'Connor Co., Dallas.
 Texas Paper Co., Dallas.
 West-Cullum Paper Co., Dallas.
 Jones-Hockmeyer Co., El Paso.
 Keystone Printing Co., Ft. Worth.
 Texas Ptg. Co., Fort Worth.
 Waples-Platter Grocery Co., Fort Worth.
 A. G. Elliott Paper Co., Houston, Tex.
 Magnolia Paper Co., Houston.

TEXAS.

Continued.
 Scarff & O'Connor Co., Houston.
 Alling Paper Co., San Antonio.
 R. L. Burnett Co., San Antonio.
 W. B. Reymueller, Waxahachie.

UTAH.

Brantley Paper Co., Ogden.
 Lambert Paper Co., Ogden.
 John Scoucroft & Sons Co., Ogden.
 Carpenter Paper Co., Salt Lake City.
 Lambert Paper Co., Salt Lake City.
 Western Newspaper Union, Salt Lake City.

VERMONT.

W. Frank Harris, Barre.
 C. W. Martin, Barre.
 H. J. Shanley & Co., Burlington.
 H. A. Sawyer & Co., Rutland.
 The Tuttle Co., Rutland.
 White River Paper Co., White River Junction.

VIRGINIA.

R. A. Kishpaugh, Fredericksburg.
 Commercial Printing Co., Lynchburg.
 Consolidated Paper Co., Manchester.
 Old Dominion Paper Co., Norfolk.
 Hampton Roads Paper Co., Norfolk.
 W. L. Billisoly & Bro., Norfolk.
 P. R. Howard Hdw. Co., Norfolk.
 J. B. Harrison, Petersburg.
 Anderson-Wilson Paper Co., Richmond.
 Eagle Paper Co., Richmond.
 Pelouze Paper and Type Co., Richmond.
 Richmond Paper Mfg. Co., Richmond.
 Southern Paper Co., Richmond.
 Westover Paper Co., Richmond.
 B. W. Wilson Paper Co., Richmond.

WASHINGTON.

Swalwell Paper Co., Everett.
 American Paper Co., Seattle.
 J. W. Fales Paper Co., Seattle.
 Lowman & Hanford S. & P. Co., Seattle.
 H. N. Richmond Paper Co., Seattle.
 Puget Sound Paper Co., Seattle.
 American Type Founders Co., Spokane.
 John W. Graham & Co., Spokane.
 Gray, Ewing & Co., Spokane.
 H. N. Richmond Paper Co., Tacoma.

WEST VIRGINIA.

Olmstead Bros. Co., Wheeling.

"FEDERAL" FOURDRINIER WIRES are always reliable. *Write for prices.*
FEDERAL WIRE CLOTH CO., 11 to 19 Passaic Ave., NEWARK (Harrison), N. J.

ARE SUPERIOR TO ALL OTHERS. ALL SIZES IN STOCK.

LOMBARD & CO., Importers & Manufacturers, 236 & 238 A Street, Boston.

General Paper Dealers.

307

WISCONSIN.

Marshall Paper Co., Appleton.
Eau Claire Book and Stationery Co.,
Eau Claire.
Henry Glasow, Fon du Lac.
Zinkle Mercantile Co., Fon du Lac.
Rock River Cotton Co., Janesville.
McClellan Paper Co. (Branch), La
Crosse.
Kernan & O'Neill, Madison.
Theo. Schmidtman's Sons Co., Man-
itowoc.
Merchants' Supply Co., Marinette.
A. C. Nott & Son, Marinette.
E. A. Bouer, Milwaukee.
Dever Bros. Paper Co., Milwaukee.
Koch & Loeber Co., Milwaukee.

WISCONSIN.

H. Niedecken Co., Milwaukee.
J. W. Pieper Paper Co., Milwaukee.
A. E. Sielaff Paper Co., Milwaukee.
Frank G. Smith & Co., Milwaukee.
Standard Paper Co., Milwaukee.
Baker Paper Co., Oshkosh.
James & Edwards Co., Oshkosh.
Medberry-Findeisen Co., Oshkosh.
W. H. Kranz, Racine.
Lake Superior Bag Co., Superior.
John Habbegger, Watertown.
Jacob Jossi, Watertown.
Murphy Co., J. B., Watertown.
D. & F. Kusel Co., Watertown.
Central Paper Co., Wausau.

Continued.



JOHN H. LYON & CO. 174 DUANE STREET, NEW YORK. BROWN SOILED, SODA, SULPHITE, BLEACHED AND UNBLEACHED ALSO STRAW PULP. WOOD PULP

JOSEPH E. WALLACE, C.E. A. U. JAASTAD, M.E. VIGGO BREWEN, P.E.D.

ASSOCIATED INDUSTRIAL ENGINEERS AND CHEMISTS.

TEMPLE COURT BLDG., NEW YORK, N. Y.

CABLE A.DRESS, "TRIFLEX," NEW YORK.

Lombard's English Newcastle Pulp Stones

41 Park Row,
NEW YORK.

IMPORTERS OF
SULPHITE and SODA PULPS, LINEN and
COTTON BAGS, JUTE STUCKS, SIZING, &c.

CASTLE, GOTTHEIL & OVERTON

A SELECTED LIST OF

OF

PAPER DEALERS

IN CANADA.

MANITOBA.

WINNIPEG.

McAllister & Watts.

NEW BRUNSWICK.

ST. JOHN.

Brown Paper Box and Paper Co.
Ltd., D. F.
Emery Bros.
Schofield Bros.

ONTARIO.

BRANTFORD.

Tolton & Co.
Baker & Co.

CAMPBELLFORD.

Northumberland Paper and Electric
Co., Ltd.

GUELPH.

Guelph Paper Co.
Stanley, John.

HAMILTON.

Buntin, Gillies & Co., Ltd.
Kelk, J. G.
McKlehan, J. R.
Woods, W., & Co.

LONDON.

Reason, H. T., & Co.
Reid Bros., & Co.

OTTAWA.

Hope, James, & Sons.
Tully, J. C.
Whyte, James G., & Son.

PETERBORO.

Edgar, James.

TORONTO.

Barber & Ellis Co.
Beaver Paper Co.
Brown Bros. Co., Ltd.
Buntin-Reid Co., The.
Canada Paper Co., Ltd.
Copp, Clark Co., Ltd.
Davis & Henderson.
Douglas & Ratcliff.
Durnan Paper Co.
Frankel Bros.
Gage, W. J., & Co., Ltd.
Gilles, A. E.
Hubbs & Howe Co.
Kilgour Bros. Paper Goods Co., Ltd.
McGregor, O. P.
Northumberland Paper and Electric
Co.
Richie & Ramsay, Ltd.
Ryrie Paper Co.
Wilson, Munroe & Co.

QUEBEC.

MONTREAL.

Canada Paper Co., Ltd.
Cloutier, L. A.
Cole & Cameron.
Dawson, W. V.
Dominion Paper Co.
McArthur, Alex., & Co.
McFarlane, Son & Hodgson.
Milette, H.
Rolland Paper Co.
Smith, C. Howard.
Union Card and Paper Co., Ltd.

QUEBEC.

Quebec Paper Bag Co.
St. Lawrence Paper Bag Co.

UNION TALC CO.,

Mines and Mills, GOUVERNEUR, N. Y.
Offices, 149 BROADWAY, N. Y.

MINERS AND MANUFACTURERS

FINEST GRADES OF AGALITE.

The Largest Plant in the World for Coating Paper.

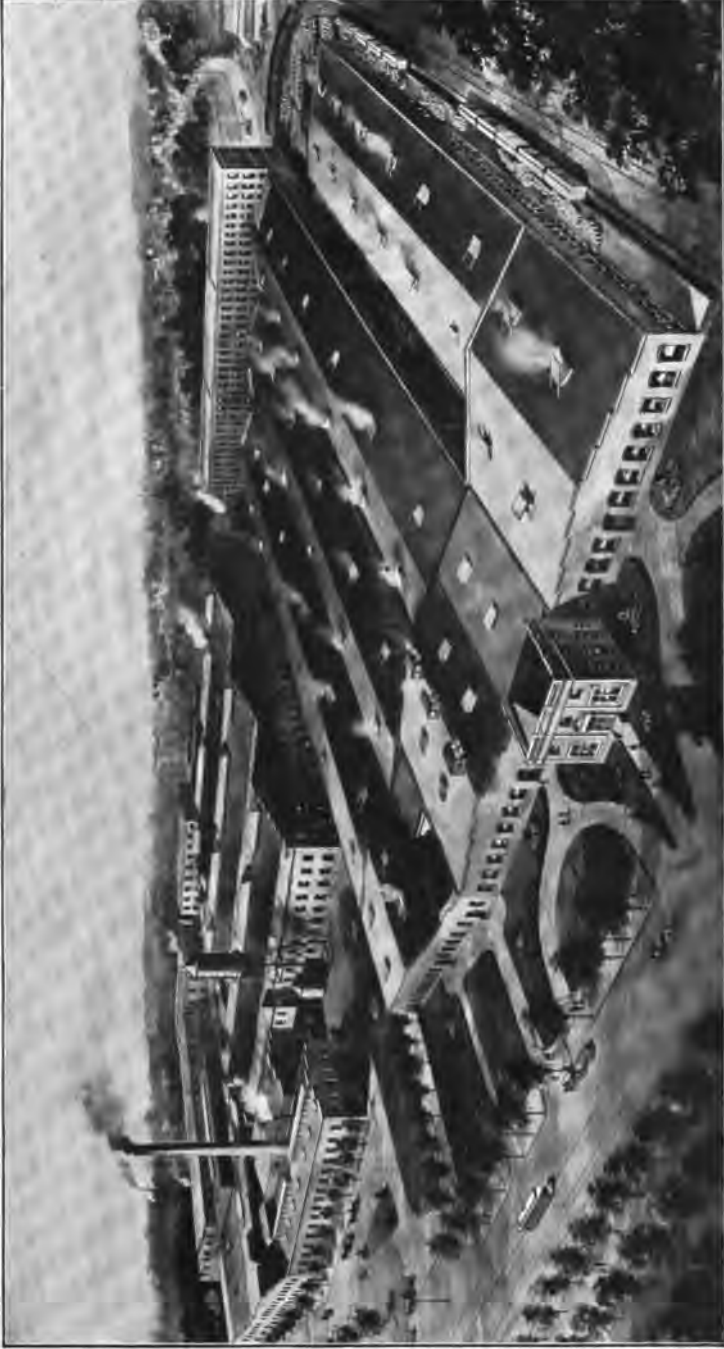

**The Champion Coated Paper Company,
Hamilton, Ohio.**

ARE SUPERIOR TO ALL OTHERS. ALL SIZES IN STOCK.
LOMBARD & CO., Importers & Manufacturers, 236 & 238 A Street, Boston.

A SELECTED LIST OF
Dealers in Rags, Paper Stock, Etc.,
IN THE
UNITED STATES AND CANADA.

Importers marked with a *.

ALABAMA.

Alabama Warehouse Co., Anniston.
Anniston Junk Co., Anniston.
Metzger Bros., Mobile.

ARKANSAS.

Slesel, M. J., & Co.

CALIFORNIA.

Los Angeles Rag and Paper Co., Los Angeles.
Harley Co., Chas., San Francisco.
Reichert & Co., San Francisco.

COLORADO.

Mulroy, B. F., Denver.

CONNECTICUT.

Clark Rubber & Metal Co., Bridgeport.
Gledhill & Co., Bridgeport.
Hoffman, Michael, Bridgeport.
Jacob Bros., Bridgeport.
Rogers, H. M., Bridgeport.
Gordon, Max, & Son, Danielson.
Carroll, E. J., East Hartford.
Garvan, P., Inc., Hartford.
Gross, E., & Co., Hartford.
Kelly, Patrick J., Hartford.
Loveland, A. C., & Co., Hartford.
Stone, J. E., Hartford.
Sulsman & Fischer, Hartford.
Tucker's Sons, E., Hartford.
Russell & Hall, Meriden.
Strong, Frederick A., Middletown.
Ives, C. W., New Haven.
Evanscheck, Meyer, New Haven.
Hershman, Israel, New Haven.
Roskovitch, Louis, New Haven.
Sloasberg Bros., Norwich.
Max Gordon & Son, Corp., Norwich.
Lubchansky & Greenblat, New London.

CONNECTICUT.

New London Iron and Metal Co.,
New London.
Halpin & Murphy, Stamford.
Salvation Army, Stamford.
Albert Bros., Waterbury.

Continued.

DISTRICT OF COLUMBIA.

Broderick Bros., Washington.
Cook, Bernheimer, & Co., Wash-
ington.
Hopfenmaier, Lewis, Washington.

GEORGIA.

Atlanta Metal & Bottle Co., Atlanta.
City Junk Co., Atlanta.
Southern Iron and Paper Stock Co.,
Atlanta.
West Side Iron and Paper Co., At-
lanta.
Hirsch, Jacob, Macon.
Wolff, Edw., Macon.

ILLINOIS.

Smith, Samuel, Amboy.
Falkovitch, S., Aledo.
Aurora Waste Paper Co., Aurora.
Kaule, E. A., Beardstown.
Knibb, J., Bunkerhill.
Solomon, S., & Son, Centralia.

CHICAGO.

Aling & Jacobson, 564 S. Canal.
Armidano, D., & Co., 98 Tilden.
Burns, Nicholas, Roberts near Su-
perior.
Chapman & Resnick, 588 S. Canal.
Cohen, Benjamin, & Sons, 489 S.
Canal.
Cohen, Sam, 614 S. Halsted.
Chicago Paper Stock Co., 248 W.
Randolph.
Davis, Morris, & Co., 6109 S. May.

RUBBER VALVES.

MANUFACTURED BY BOSTON BELTING COMPANY,
BOSTON, NEW YORK AND BUFFALO.

JOSEPH H. WALLACE, C.E. A. U. JAASTAD, M.E. VIKGO DENNEN, P.E.

ASSOCIATED INDUSTRIAL ENGINEERS AND CHEMISTS.

TEMPLE COURT BLDG., NEW YORK, N. Y.

CABLE ADDRESS, "TRIPLEX," NEW YORK.

Lombard's English Newcastle Pulp Stones

M. GOTTESMAN
FOREIGN AND DOMESTIC
RAGS AND PAPER STOCK
69 PARK ROW, NEW YORK.

310

Rags and Paper Stock Dealers.

CHICAGO.

Englewood Paper Stock Co., 6109 S. May.

Ex, David L., 334 S. Paulina.

Feinberg, L., & Co., 170 N. Desplaines.

Felsenthal, Benj., 317 Fifth av.

Gaudio, Pasquella, 238 W. Taylor.

Goldberg, Joseph, 114 W. Chicago av.

Goodman, Louis, 523 S. Morgan.

Goodman, Morris, 619 S. Halsted.

Heller, Jos., 106 W. Adams.

Holmes, Marcus S., 66 Sherman.

Kaufman, Moses, 200 Michigan.

Kelso, R., & Bro., 137 W. Lake.

Kolb, David, 950 N. Leavitt.

Krus, Chas. P., 108 W. Van Buren.

Labriola, Angelo, 299 S. Jefferson.

Lepowsky, Moses, 423 S. Canal.

Medelsohn, Samuel, 497 S. Canal.

Mendelson Bros., 81 W. 13th.

National Paper Stock Co., 556 N. 25th.

Paper Mill Supply Co., 50 Custom House Court.

PIONEER PAPER STOCK CO.,
 318 to 324 S. Desplaines.

Rizzo, Rocco, & Co., 165 W. Taylor.

Russo, George, 45 Market.

Sampson & Pink, 312 W. Randolph.

Sleph & Jaffe, 653 S. Canal.

Simon, David, 228 W. 47th.

Shamberg, H., 1767 N. Ashland av.

Steph & Jaffe, 608 S. Canal.

Stern, David S., 132 Milwaukee av.

Udelvitz & Miller, 148 W. 14th.

West End Paper Stock Co., 312 W. Randolph.

Western Paper Stock Co., 1452-1458 Indiana av.

Gordon, I., Chicago Heights.

Moses, F., Chicago Heights.

Tick, Jacob, Clinton.

Miner, A. R., Cornell.

Cohen, David, Dansville.

Atlas, Max, Decatur.

Wilson, J. A., & Son, Decatur.

Rubenstein, S., Dixon.

Daub, John, Effingham.

Pagen, Fred, Highland.

Cohen, Jacob, Jacksonville.

Quinn, W. D., Marseilles.

McElheny, John, Mason City.

Rubenstein, Wm., Mendota.

Cohen Bros., Monmouth.

Dresbach, O., Ogden.

ILLINOIS.

Van de Venter, Elmer, Oregon.

Godowsky, I., & Son, Peoria.

Reliable Iron and Metal Co., Peoria.

Wolkenstein, M., & Co., Peoria.

Levinston & Lipstay, Rankin.

Tyler, Mrs. J. W., Rapids City.

Hizer, C. A., Rochelle.

Rupp, Geo., & Bros., Quincy.

Morris & Lewis, Rock Island.

Mansfield, B. & Co., Sandwich.

Morris Bros., Springfield.

Tierney Bros., Streator.

Walker, W. H., Sullivan.

Russell, J. A., Toulon.

Simmonson, Earl, Troy.

INDIANA.

Grossman Bros., Anderson.

J. Ziegler, Anderson.

Greer, Wm., Bluffton.

Kuhr, Mrs. A. E., Brazil.

Higgins & Co., Cayuga.

Vollmer, Christopher, Columbus.

Conley, W. H., Connersville.

Goldsburg & Block, Crawfordsville.

Winer, Sam, & Co., Elkhart.

Loewenthal & Co., Evansville.

Rosenfeld, Joseph, Evansville.

Abelard, Abel, Ft. Wayne.

Goldberger, Maurice, Ft. Wayne.

Miller Bros., Ft. Wayne.

Strasberg, C. F., & Sons, Ft. Wayne.

Stein, Samuel, Frankfort.

Blumenberg & Tobias, Goshen.

Dembufsky, M., Goshen.

Smilack, Ell, Hartford City.

Franklin, Moses, Huntington.

Borenstein, A., Indianapolis.

Bernstein, Jos., Indianapolis.

Cohen, Alex., Indianapolis.

Cohen, Harris, Indianapolis.

Cohen, Harry, Indianapolis.

Goldstein Co., H. M., Indianapolis.

Hyman, Louis, Indianapolis.

Indianapolis Paper Stock Co., Indianapolis.

Kaminsky, J. M., & Co., Indianapolis.

Marks, Henry, Indianapolis.

Falender, Samuel & Co., Indianapolis.

Barnard, C., Kokomo.

Havens Bros., Ladoga.

Atlass, Moses, Sons, Lafayette.

Kiel, J. C., La Porte.

Barrott, Eneas, Lawrenceburg.

H. J. Bernstein, Marion.

Goldreich Bros., Marion.

Paxton, Harmon, Mentone.

Rosenstein, S., Mishawaka.

CYLINDER MOULDS

WRITE FOR PRICES.

FEDERAL WIRE CLOTH CO., Mfrs., 11 to 19 Passaic Ave., NEWARK (Harrison), N. J.

ARE SUPERIOR TO ALL OTHERS. ALL SIZES IN STOCK.

LOMBARD & CO., Importers & Manufacturers, 236 & 238 A Street, Boston.

Rags and Paper Stock Dealers.

311

ILLINOIS.

Jarodski, M., & Co., Mt. Vernon.
Muncie Rag and Metal Co., Muncie.
Joseph, A., New Albany.
Brisley, Thomas, Newburg.
Bartholmew, Isadore, New Harmony.
Bertman, Jacob, North Vernon.
Foshell, J. P., Peru.
Levi, S., Peru.
Becker, Abraham, Plymouth.
McNeil Bros., Portland.
Goldberg, M. L., Princeton.
Weber & Holzapful, Richmond.
Goldberg, M., Rochester.
Bergan, J., & Co., South Bend.
Ciralski, I. W., South Bend.
Ciralsky, Abraham, South Bend.
Bogard, A., Terre Haute.
Dodson, G. C., Terre Haute.
Duncan & Kingsolver, Terre Haute.
Terre Haute Rag and Metal Co.,
Terre Haute.

Daylson, J., Union City.
Simon, Herman, Union City.
Pearlman Bros., Veedersburg.
Lipschitz, Louis, Vincennes.
Schwartz, Joseph, Vincennes.
Grannis, C. O., Wolcottville.

IOWA.

Goode, L. E., Bloomfield.
Friedman, J., Boone.
Nathan, A., Boone.
Finney, J. H., Brighton.
Gross Bros., Burlington.
Meyer, Marcus, Burlington.
Effron, Harvey, Cedar Rapids.
Joseph, Sam, Cedar Rapids.
Ohnsman & Effron, Cedar Rapids.
Rosenbaum, Sol., Centreville.
Grossman, J. W., Charles City.
Block, Joseph, Cresco.
Raphael, J. H., & Sons, Davenport.
Barnett, B. B., Decorah.
Harris & Co., Dubuque.
Robinson Bros., Ft. Dodge.
Urdaugen, B., Grinnell.
Kaplan, David, Independence.
Ferdman, S., Iowa Falls.
Chernyk, C. H., New Hampton.
Cohen, H., Onawa.
Newburger, W., Oskaloosa.
Shrago, J., Oskaloosa.
Sigel, E., Ottumwa.
Demay, Fred., Rock Valley.
Dahms & Sons Co., Sloux City.
Levin, Hyman, Sloux City.
Chernyk, C. H., & Son, Waterloo.
Brin, B., Webster City.
Gellman, Jacob, What Cheer.

KANSAS.

Lewin, Samuel, Atchison.
Kamensky Bros. & Co., Ft. Scott.
Faidley, T. D., Circleville.
Malone, R. L., Newton.
Dyal Bros., & Co., Topeka.
Goldsmith, Topeka.

KENTUCKY.

Ashland Metal Co., Ashland.
David, Simon, Louisville.
Hyman, E., Louisville.
Hyman, Jacob, Louisville.
Hyman, S., Louisville.
Sagalowsky, I., Louisville.
Kinder & Levitan, Paducah.
Ritoff, Mrs. David, Paducah.
Shurman, John T., Paris.
Land & Buchanan, Stanford.

MAINE.

Brownstein, Lewis, Auburn.
O'Connor, F., Augusta.
Hart, Lewis N., Bath.
Clements, E. F., Belfast.
Osgood, N. B., & Co., Biddeford.
Montgomery, T. L., Boothbay Harbor.
York, Abram, Jr., Brunswick.
Doyle, P., & Co., Eastport.
Plant, Levi, Houlton.
Brown Bros., Portland.
McDonald, Stephen, Saco.
Hall, I. L., Vinalhaven.
Buxton & Son Co., The E., Waterville.
Davis, John, Wiscasset.

MARYLAND.

BALTIMORE.

Baker, N., & Son, 833 S. Sharp.
Monument & Davis.
Baker, N., & Son, 6 W. Lombard.
Baltimore Paper Stock Co.
Bohager, F. P. R., & Co., 227 Concord.
Dalrymple, J. R., 28 Centre Market.
Durney, John T., 134 S. Poppleton.
Fenton, M. C., & Co., 18 W. Pratt.
Frank, Nathan, & Sons, 900 Stiles.
Halbert, E. D., 233 Forrest.
Herr, Anthony J., 1306 Presstman.
Hoopes & Radford, 1018 Ashland.
Lanahan, D. J., 772 W. Hamburg.
Leibowitz, B., 237 Rogers av.
O'Connor, Thos. H., 117 S. Frederick.

FAIRBANKS & MOODY
150 NASSAU ST. NEW YORK

INDUSTRIAL ENGINEERS
PAPER AND PULP MILLS, HYDRAULIC DEVELOPMENT,
REPAIR AND REARRANGEMENTS.

JOSEPH E. WALLACE, C.E. A. U. JAASTAD, M.E. VIGGO BREWSEN, P.L.D.

ASSOCIATED INDUSTRIAL ENGINEERS AND CHEMISTS.

TEMPLE COURT BLDG., NEW YORK, N. Y.

CABLE ADDRESS, "TRIPLEX," NEW YORK.

Lombard's English Newcastle Pulp Stones

DARMSTADT, SCOTT & COURTNEY, Packers and Importers of all Grades of Paper Stock, 182 SOUTH ST., NEW YORK.

312

Rags and Paper Stock Dealers.

BALTIMORE.

Speert, Wolf & Co., 39 N. Caroline.
 Tyler, Armenius, 500 Light.
 Walles, Jas. T., 1008 Hillen.
 Winternitz, Chas., & Son, 306 W. Camden.
 Winternitz, Hiram, 221 S. Howard.
 Winternitz, Samuel G., 214 S. Howard.
 Woolford, N. B., 916 S. Broadway.

Continued.

MASSACHUSETTS.

Continued.

Zalinski, Nicholas, Beverly.
 Clark Mfg. Supply Co., N. A., Brockton.
 Brockton Junk and Metal Co., Brockton.
 Butler, Green Co., Brockton.
 Dlogg, M., Brockton.
 Smith Bros., Brockton.
 Simelovitz, J., Brockton.
 Ancelovitz, Meyer, Chelsea.
 Bloomfield, Samuel, Chelsea.
 Bloomfield, Philip, & Co., Chelsea.
 Feinberg, B., & Sons, Chelsea.
 Kimball, I. K., East Cambridge.
 Segall, Max, Everett.
 Massasoit Mfg. Co., Fall River.
 Roy, Fred, & Son, Fall River.
 Borrowsky, Jacob, Fitchburg.
 Hardy, John, Fitchburg.
 Wallace, Rodney, Fitchburg.
 Williams, George F., Fitchburg.
 Winthrop, Simon, Fitchburg.
 Cohen, John, Franklin.
 Roberts, Alexander, Haverhill.
 Herald, C. C., Holyoke.
 Garvan, P., Holyoke.
 Nightingale, George, Holyoke.
 Smith, William H., Holyoke.
 Guttererson & Gould, Lawrence.
 Riley, P. J., & Co., Lowell.
 Ansin, David, & Co., Lynn.
 Dolan, M. A., & Co., Lynn.
 Mickelson & Co., Lynn.
 Morse, M. H., Malden.
 Goldberg, Simon, Maynard.
 Norton, M., & Co., Medford.
 McCullough, John, New Bedford.
 Brudno, Lazarus, Newburyport.
 Seaman, A., Newburyport.
 North Adams Paper Stock Co., North Adams.
 Smith, J. H., North Adams.
 Eldredge, S. L., Orleans.
 Henry, C. C., Pittsfield.
 Berry, E. G., Provincetown.
 Swift, Josiah, Provincetown.
 Grossman, L., & Sons, Quincy.
 Dewine, Michael, Randolph.
 Russin, Morris, Saxonville.
 Backer, Morris, Somerville.
 McKenna, J. P., Somerville.
 Faulkner, Samuel, South Framingham.
 *CASTLE, GOTTHIEL & OVERTON, Springfield.
 Dexter & Bowles, Springfield.
 Driscoll, J. W., Springfield.

Knop, Philip, Cumberland.
 Baumgartner, John, Frederick.
 Bussard, Chas. T., Mt. Airy.

MASSACHUSETTS.

BOSTON.

Adams, Geo., 571 Atlantic av.
 Adams Bros., 571 Atlantic av.
 Ansin, David, & Co., 481 Atlantic.
 Bishop, Est. of Robert, 157 W. 6th.
 Butler, Thos., & Co., 15-23 Medford.
 *Butterworth, Edwin, & Co., 58 Federal.
 Carpenter, F. F., 164 Federal.
 CARTER, RICE & CO., 246 Devonshire.
 Chase, T. E., 165 A.
 Corbett, W. J., & Co., A, near Binford.
 *Corne, W. F., 11 Central.
 DeVito, John A., & Co., 288 Commercial.
 Dillingham, I. S., 64 Federal.
 Emerson, A., & Co., 683 Atlantic av.
 Feinberg, B., & Sons, 80 Fulton.
 Graham, James J., 25 India.
 Graham, P. H., & Co., 12 Ewer.
 HAMBERGER BROTHERS, 319 A.
 Hill & Cutler, 567-569 Atlantic av.
 Hodgkins, O., 14 Commercial Wharf.
 Lodge, J. T., & Co., 332 Congress.
 *Lyon, John, & Co., 164 Federal.
 Nagle, R. J., 136 Central.
 *Reis & Co., 620 Atlantic av.
 Remick, T., & Co., 489 Atlantic av.
 *Salomon Bros., & Co., 620 Atlantic av.
 *TRAIN, SMITH CO., 24 Federal.
 *True & McClelland, 64 Federal.
 Vinal, S. S., & Co., 52 India.
 Waldron, H. A., & Co., 170 Sumner.
 Waste Products Co., 164 Federal.
 Yates & Co., 7 Doane.

Goodman, L. H., Ayer.
 McAdams, F. J. & Co., Beverly.

UNION TALC CO.,

Mines and Mills, GOUVERNEUR, N. Y.
 Office, 149 BROADWAY, N. Y.

MINERS AND MANUFACTURERS

FINEST GRADES OF AGALITE.

MASSACHUSETTS.

Continued.

Eastern Paper and Supply Co.,
 Springfield.
 Elmer, F. E., Springfield.
 Fisher & Kurnitsky, Springfield.
 Freedman, Joseph, Springfield.
 Hall, W. G., Springfield.
 Hunt, S. M., Springfield.
 Knight, John & Co., Springfield.
 Mayo, A. N., & Co., Springfield.
 Pyncton, J. F., Springfield.
 Sahspiro & Goodman, Springfield.
 Corr, P. H., Taunton.
 Martin, Michael J., Taunton.
 Lewis, James B., Walpole.
 Nadell, W. F., Weymouth.
 Chase, Perley W., Worcester.
 Cotton, B. S., Worcester.
 Edinberg, Abraham, Worcester.
 Edinberg, Harris & Co., Worcester.
 Glick, Harris, Worcester.
 Hubley Mfg. and Supply Co., Wor-
 cester.
 Stead, Henry, Worcester.
 Worcester Rag Warehouse, Wor-
 cester.

MICHIGAN.

Steinborn, Urau, Alpena.
 Becker & Jacobson, Benton Harbor.
 Goldstein, Sam, Benton Harbor.
 Fineberg, Mrs. Philip, Cheboygan.
 Keller, Wm., Cold Water.
 Treat, Sam'l I. & Son, Cold Water.
 American Paper Stock Co., Detroit.
 Burnstine, H., & Co., Detroit.
 Detroit Waste Paper Co., Detroit.
 Kirby, Milo B., Detroit.
 Srere Bros. & Co., Detroit.
 Franklin, Max, Dowagiac.
 Shear, George W., Flint.
 Goodhart, J., Grand Haven.
 Salmon, M., Hillsdale.
 Hoebeke & Co., Grand Rapids.
 Silverman Bros., Grand Rapids.
 Pryor, Wm., Howard City.
 Bonte & Co., Kalamazoo.
 Gumbinsky, J., Kalamazoo.
 Hoebeke, J., & Co., Kalamazoo.
 Polasky, George, Kalamazoo.
 SImens & Co., Lansing.
 Stephens Bros., Milford.
 Gilmartin, J. P.
 Conley, James, Saginaw.
 Sachse, Louis, Saginaw.
 Freedman, Herman, Sault Ste. Marie.
 Jacobs, Louis, Sault Ste. Marie.
 Brown & Co., Tecumseh.
 Stewart, D. C., Vernon.

MINNESOTA.

Goss Bros., Albert Lea.
 Gendler, Nathan, Blue Earth.
 Firestone, Jacob, St. Paul.
 Barsky, M., & Co., St. Cloud.
 Bergstein, Isaac, Stillwater.
 Bergstein, Moritz, Stillwater.
 Bernstein, David, Stillwater.
 Brundis, Gottlieb, Zumbrota.

MISSISSIPPI.

Nelson, J. E., Vicksburg.

MISSOURI.

Sallee, J. M., Butler.
 Cutsinger, A. C., Carthage.
 Rupp Co., Geo. & Bros., Chillicothe.
 Adler, Ben., Clinton.
 Rupp Co., Geo. & Bros., Hannibal.
 Hey Rag and Metal Co., H., Kan-
 sas City.
 Salvation Army, Kansas City.
 L. Gabrielson, Nevada.
 Brooks Paper Stock Co., St. Louis.
 Columbian Paper Stock Co., St.
 Louis.
 Graham Paper Co., St. Louis.
 Mathes' Sons' Rag Co., G., St. Louis.
 Spinning Paper Stock House, St.
 Louis.

NEBRASKA.

Keran, Fred., Nebraska City.
 Carpenter Paper Co., Omaha.

NEW HAMPSHIRE.

Addelson, Wm., Berlin.
 Concord Iron & Metal Co., Concord.
 Paterson, Fred. & W. A., Keene.
 Clement, Frank O., Manchester.
 Riley, Peter, Manchester.
 O'Brien, Denis, Penacook.
 Cohen, Phillip, Somersworth.

NEW JERSEY.

Katz, Lewis, Bridgeton, N. J.
 Dawe, J., & Son, Dover.
 Trudgian, J. E., Dover.
 Isaac, Hyman, Elizabeth.
 Marone, John, Hoboken.
 Padavano, Antonlo, Hoboken.
 Cardinale & Damato, Jersey City.
 Doherty, James, Jersey City.
 Hughes, William, Jersey City.
 Kamrass, Isaac, Long Branch.
 Barth, John, Millville.
 Carlo, John H., Newark.
 Firth, Chas., Newark.

PACKINGS FOR ALL KINDS OF JOINTS.

MANUFACTURED BY BOSTON BELTING COMPANY,
 BOSTON, NEW YORK AND BUFFALO.

Lombard's English Newcastle Pulp Stones

THE MANHATTAN RUBBER MFG. CO. M'FRS
18 VESSEY STREET, NEW YORK
CHICAGO BRANCH
103 LAKE STREET

SCREEN GASKETS FOR PAPER MILLS

314

Rags and Paper Stock Dealers.

NEW JERSEY.

Continued.

NEW YORK CITY.

Froelich, A., Newark.
Kelly & Co., Newark.
Loprete, Demetrio, Newark.
Leonardis, V., & Sons, Newark.
San Giacomo & Sons, Newark.
Serratelli, Pio, Son & Co., Newark.
Walsh, Sons & Co., Newark.
Storey, W. A., Newton.
Favata, M., & Sons, Passaic.
O'Conner, John, Paterson.
Bunten, Geo. R. & Sons, Perth Amboy.
Shragovitz, Hyman, Perth Amboy.
Gibney, Nicholas, Phillipsburg.
Kilne, Hyman, Somerville.
Rom, H. L., Trenton.
Benvento, Nicolai, West Berlin.

NEW YORK.

Albany Waste and Metal Co., Albany.
Graves, Frank B., Albany.
Murtaugh, John F., Albany.
Amsterdam Waste and Metal Co., Amsterdam.
Coy & Penird, Auburn.
Goodell & Co., Auburn.
Prentice, DeWitt, Auburn.
Cohen Bros., Ballston Spa.
Tracy Bros., Ballston Spa.
Kriger, Wolf W., Batavia.
Binghamton Paper Stock Warehouse, Binghamton.
Buffalo Waste Paper Co., Buffalo.
Fox, M. & Co., Buffalo.
Fox & Lichtman, Buffalo.
Hofeller, Theo & Co., Buffalo.
Loeb, L. S., Co., Buffalo.
Loeser, W. L., Buffalo.
Mugler & Umlauf, Buffalo.
Niagara Rag Co., Buffalo.
Oppenheimer & Co., Buffalo.
Ullman's Sons, D., Buffalo.
Ullman, Jacob, Buffalo.
Dunkirk Rag Co., Dunkirk.
Cohen, Jacob, Franklinville.
Spiegel, Wm., Elmira.
Glens Falls Waste Co., Glens Falls.
Walter W. Clark, Glens Falls.
Bedslow, Joseph, Herkimer.
Levine, Harris, Hoosick Falls.
Konkln, Adrian, Hornellsville.
Laughlin, John, Little Falls.
Dudey, S. C., Malone.
McNeill, Charles E., Malone.
Elman, Elik, Mount Kisco.
Fleming, J. B., New Hamburg.
Trohn, Morris, New Rochelle.

Brooklyn Borough.

Abramowitz, Abraham, 159 Thatford av.
Ahearn, Owen, 44 Flushing av.
Albert, Isaac, 147 Navy.
Alexandre & Meyer, 150 Third av.
Amato, Gennaro, 480 Adelphi.
Anderson, Albert, 252 Tillary.
Angeloro, Andrew, 377 Humboldt.
Aro, John, 361 65th.
Barschow, Fred. C., 196 Conover.
Berris, Martin, Johnson av. n. Porter av.
Blech, Samuel, 633 Metropolitan av.
Bove, Dominick, 176 Butler.
Calzoretto, Antonio, 87 Waiworth.
Campbell, Hamilton, 127 Dupont.
Carrano, Antonio, 122 Newton.
Carrizzo, G., & Co., 192 Sixth.
Casale, Salvatore, Bro. & Co., 195 Withers.
Celano, Giovanni, 61 Hudson av.
Chaimowitz, Harry, 5 Tompkins.
Christopher, James J., 574 Kent av.
Cinimona, Joseph, 110 Frost.
Coglinese, Michael, 133 Bayard.
Colbert, James, 95 Kingsland av.
Colgan, Robert T., 459 Rodney.
Condon, Richard, 498 Adelphi.
Cowhey, John, 438 Van Brunt.
Cross, Antonio, 307 N. 7th.
Cross, Richard, 328 Driggs av.
Dally, John, 83 Franklin.
Dalla, Cono, 127 Roebing.
Davis, David, & Co., 8 Sheffield av.
DeAngell, Arcangelo, 253 Tillary.
Debell, James, 113 Third.
Deliberti, John, 726 2d av.
Dello, Joseph, 263 N. 9th.
Dello, Paul, 428 Rodney.
Dello & Bros., 30 Frost.
Dendo, John, 971 Third av.
Desparito, Joseph, 41 Franklin.
Donohue, John, 85 Kent av.
Elias, Sep., 596 Hart.
Favata & Son, Antonio, 205 Tillary.
Ferrando, Dominic, 137 Union av.
Ferraolli, Angelo, 36 Junius.
Firol, Chas., 616 Third av.
Forgione, Louis, 624 Flushing av.
Flynn, Michael, 61 Congress.
Frenter, Rocco, 303 Maujer.
Galawitz, Max, 64 Wash. av.
Galichio, Frank, 235 N. Fifth.
Gallagher, M. G., & Son, foot 26th.

FEDERAL WIRE CLOTH CO.

CYLINDER WIRES, WASHER WIRES, COVERING CYLINDERS, REBUILDING CYLINDERS.

Write for prices.

11 to 19 Passaic Avenue, NEWARK (Harrison), NEW JERSEY

BROOKLYN BOROUGH. Continued.
 Gatti, McQuade Co., 56 N. 11th.
 Gerofsky & Uдах, 102 Moore.
 Gestaro, Carmino, 12 Olive.
 Glodonna, Domenico, 235 Fourth av.
 Giordana, Joseph, 275 4th av.
 Giordano, C., & Co., 302 Third av.
 Gleeson, John, foot 53d.
 Glickman, Israel, 177 Thatford av.
 Godfrey, Richard, 600 Degraw.
 Greco, Ignatz, 352 Watkins.
 Greenstein, Morris, 77 Johnson av.
 Grottjan, Mary, 24 Richardson.
 Hart, Chas. F., 1080 Grand.
 Hedden, Geo., & Co., 274 Conover.
 Helfenberg, Samuel, 1935 Fulton.
 Hunt, Geo., 140 N. Fourth.
 Indrizzo, Vito, 56 Hudson av.
 Kalk, Louis, 327 Bushwick av.
 Keough, Joseph F., 516 Smith.
 Kort, John G., 169 Himrod.
 Langone, Antonio, 32 Richardson.
 Langone, Paolo, 78 Roebling.
 Lennon, John J., 45 Morrell.
 Levine, Nathan, 177 Prospect.
 Levin, Chas., 108 Front.
 Levine, Morris, 122 Kent.
 Lombarde, Ameler, 219 Third av.
 Macgregor, John, 160 Cook.
 Madden, Frank, 323 Hamilton av.
 Manfredi, James, 1611 Bergen.
 Mansolin, Dominick, 116 Richard-
 son.
 Marono, Salvator, 71 Fifteenth.
 McCormack, John, 755 Atlantic av.
 McCormick, Ed. A., 13 Harrison.
 McCormick, William, 32 Harrison.
 McElarney & Son., 195 N. 6th.
 McGinnis, Daniel, 70 Deleyan.
 Michaels, Joseph, 38 Withers.
 Montemarano, Dominic, 480 Presi-
 dent.
 Morani, Joseph, 678 Third av.
 Moreno, Frank, 489 Carroll.
 Moskowitz, Edward, 15 Union av.
 Mumf, Joseph, 1611 Bergen.
 Murphy, Patrick, 771 Metropolitan
 av.
 Mutnick, Benjamin, 209 Varet.
 Nardone, Salvator, & Co., 406 Marcy
 av.
 Nasto, Vito, 73 Starr.
 Nelligan, John D., 38 Front.
 Nicholas, James, 837 Kent av.
 Nicholes Bros., 83 Skillman.
 Nocra, Frank, 382½ Columbia.
 O'Donnell, James, 568 Hamilton av.
 Orlando, Michael, 10 Old Woodpoint
 road.

BROOKLYN BOROUGH. Continued.
 Orlando, Peter, 102 Front.
 Ottati, John, 413 Manhattan av.
 Parascand, Fred., 16 Whitewell pl.
 Parisi, Raphael, 254 Kent av.
 Paroano, Bartholomo, 20 Whitewell
 place.
 Pascale, Antonio, 2493 Fulton.
 Petrocello, Angelo, 337 Manhattan
 av.
 Percise, Alphonso, 254 Kent av.
 Piccio, Frank, 590 President.
 Piscopo, J., W. Third, near Sheeps-
 head Bay road.
 Plunkett, Peter, Sons, 432 Van
 Brunt.
 Presler, Jacob J., 130 Cooper.
 Press, Samuel, 232 No. Fifth.
 Rawester, S., & Co., 259 Water.
 Rickle, Michael, 33 Frost.
 Rizzotti, John, 96 Navy.
 Rocco, Giuseppe, 23 Garfield pl.
 Rosato, Sabato, 363 Thirty-ninth.
 Rosenberg, Phillip, 121 Hopkins.
 Rosiano, Pasquale, 946 Third av.
 Rothstein, Max, 584 Liberty av.
 Santorufo, Pasquale, 1468 Myrtle av.
 Scala, Daniel, 99 Graham.
 Scala, Joseph, 337 Nevins.
 Schnittka, Jos., 590 Court.
 Schun, J. Sons, 1261 Flushing av.
 Seamann, Joseph, 10 Hamburg av.
 Shaw, Wm. C., 61 Sedgwick.
 Sheehan, John, 462 Baltic.
 Shikes, Solomon, Flushing av., near
 Bedford, and 118 Sands.
 Silesky, Morris, 638 Third av.
 Smith, Thomas & Son, 437 Leonard.
 Smyth, Owen, 64 Throop av.
 Soldiniero, Carmine, 245 Humboldt.
 Spinelli, D., & Son, 410 Third av.
 Stanton, Patrick, 75 Hudson av.
 Topsy, Isidor, 551 Rockaway av.
 Trelnor, Bernard, 65 Scholes.
 Troi, Nicholas, 1685 Fulton.
 Troy, Samuel, 977 3d av.
 Troy, Sophia, 946 3d av.
 Union Rag Co., 560 President.
 Vacchio, Dominick, & Son, 76 Met-
 ropolitan av.
 Villani, Francisco, 57 Morrell.
 Villany, Antonio, 159 Linden.
 Viscounty, Chas., 179 Kent.
 Wilkinson, William, 788 Third av.
 Wreck, William, 28 Reid.
 Zozzoro, Rosari, 26 Garfield pl.

JOHN H. LYON & CO. 174 DUANE STREET, NEW YORK. PACKERS AND BAGGING AND ROPE DEALERS IN

Lombard's English Newcastle Pulp Stones

316

Rags and Paper Stock Dealers.

Manhattan Borough.

Abgowitz, Abraham, 126 Attorney.
 Agoglia, F., 20 Bleeker.
 Albute, Carmine, 403 E. 106th.
 Alesandro, Rocco, 4 Baxter.
 Alper, Samuel, 2365 Second av.
 Amsel & Brandt, 400 E. 16th.
 Antoniello Bros., 73 Elizabeth.
 Arnold, Elizabeth, 251 Stanton.
 *ATTERBURY BROS., 140 Nassau.
 Bacueria, Frank, 578 W. B'way.
 Baldwin, W. C., 525 Broome.
 Baldwin, Geo. E., 19 Lispenard.
 Barone, Michael, 1255 Intervale av.
 Barrett, Thomas, 500 Broome.
 Beck, Chas., Eastchester rd, Westchester.
 Benedetto, Domenico, 5 Peck Slip.
 Bennett, Thos. C., 132 Nassau.
 Benson, Joanna, 351½ E. 54th.
 Berardi, A., & Co., 194 South.
 Berkowitz, Sam'l, 5 Pelham.
 Berlowitz, Paul, 132 Nassau.
 Berman, Morris, 260 W. B'way.
 Berman Bros., 1767 Third av.
 Berman, N., 195 Christie.
 Bermas, M. & Bro., 181 Franklin.
 Bernstein, Max, 58 Allen.
 Berzen & Co. M., 164 South.
 Binstock & Weintraub, 25 Bond.
 Blake, M. J. & M., 79 Tenth.
 Bloom, Simon, 63 Market.
 Borelli, Jos., 347 E. 108th.
 Bosco, Michael, 88 Cherry.
 Boylan, John, 598 Eleventh av.
 Brady, Charles, 353 E. 22d.
 Bramson, Leon, 80 Montgomery.
 Brennan, Thos. J., 520 W. 38th.
 Brody & Stuzin, 209 Canal.
 Brown, James, 539 E. 12th.
 Brown Bros., 2302 2d av.
 Brown, C. D. & Co., 63 Crosby.
 Bruno, Antonio, 2097 1st av.
 Buccolo & Palmieri, 241 Water.
 Buttenheim, Henry, 171 Cherry.
 *Butterworth, Edwin & Co., 132 Nassau.
 Cahill, Thomas, 113 King.
 Calandrello, Antonio, 99 Crosby.
 Calandrelo, Joseph, 22 Bleeker.
 Callahan, Ed. J., 519 W. 130th.
 Callahan, Henry, 263 E. Houston.
 Campbell, Peter C., 32 New Bowery.
 Cantasano, Angelo, 92 White.
 Cantasano, N. V., & Bro., 395 Pearl.
 Capperola, Gaetano, 644 Morris av.
 Caputo, Pasquale, 68 Spring.
 Caputo & Libonati, 376 W. B'way.
 Caravetta, D., & Son, 222 Hudson.
 Carrano, James, 29 Peck Slip.

MANHATTAN BOROUGH. Continued.

Casella Bros., 31 Vandewater.
 Cassazo, Louis, 53 Park.
 Cassidy, Edward, 441 E. 76th.
 Cassidy, James, 350 E. 92d.
 *CASTLE, GOTTHEIL & OVERTON, 41 Park Row.
 Castellano, Antonio, 33 Chrystie.
 Cattoggio, Michael, 3 N. Moore.
 Chase & Norton, 277 Water.
 Cheshon & Co., 294 Cherry.
 Cirilli, Pietro, 93 White.
 Clzella, J., 71 West Third.
 Cirini, Joseph, 250 W. 30th.
 Claus, John, 4 Seventh av.
 Clifford, John J., 421 Greenwich
 Coccoero, Frank, 138 West Third.
 Colabella, Frank, 50 Cherry.
 Cohen, Harris, 249 E. 56th.
 Cohen, Jacob, 488 Water.
 Cohen, Max, 167 Perry.
 Cohen, Samuel, 203 Division.
 Conbay, Patrick, 585 E. 148th.
 Connors, John, 1904 Park av.
 Connors, Michael, 309 W. 127th.
 Conte, Giociano, 568 W. Broadway.
 Cooper, Francis, 525 Broome.
 Corcillo, Sabato, 302 E. 115th.
 Corella, Joseph, 261 Second av.
 Corrigan, Patrick, 306 E. 38th.
 Costello, Bartholomew, 507 Canal and 12 Morris.
 Cotignola Bros., 177 South.
 Craig, William, 500 E. 16th.
 Crisanso, Anthony, 311 E. 106th.
 Crido, Nicholas, 88 Roosevelt.
 Cuozzo, Michael, 414 W. B'way.
 Curtin, Jas. T., 573 Amsterdam av.
 Cusick, John, 752 Seventh av.
 Cusick, John F., 413 West.
 Cuttner, Joseph, 836 First.
 Daly, Thomas, 48 Cannon.
 Damata, Nicolo, 331 Brook.
 Damato, Domenick, 242 E. 108th.
 Darhansoff Bros., 79 Rutgers.
 *DARMSTADT, SCOTT & COURT-NAY, 184 South.
 DeAlessandro, Joseph D., 396 and 495 West Broadway.
 Deblasi, Joseph, 521 Broome.
 Delaney, M. J., 502 W. 29th.
 DeLavrenzo, Michael, 182 South.
 Delia, Joseph, & Sons, 97 Thompson.
 DeLorenzo & DeFina, 163 Crosby.
 De Luca, R., & Co., 12 Chambers.
 Demand, Joseph, 206 E. 127th.
 De Rosa, Andre, 71 Rutgers.
 Desteffano, Antonio, 434 Canal.
 Destio, Gabriel, 338 E. 110th.
 Dezezo Bros., & Gatto, 352 Water.

41 Park Row, NEW YORK.
 IMPORTERS OF
 SULPHITE and SODA PULPS, LINEN and COTTON RAGS, RITE STOCKS, SIZING, &c.
CASTLE, GOTTHEIL & OVERTON

UNION TALC CO.,

Mines and Mills, GOVERNEUR, N. Y.
 Offices, - 149 BROADWAY, N. Y.

MINERS AND MANUFACTURERS

FINEST GRADES OF AGALITE.

MANHATTAN BOROUGH. *Continued*

Dezago, Carmine, 503 W. B'way.
 Dietz, James E., 218 E. 29th; 207 E.
 47th; 2209 2d av. and 2503 3d av.
 Difeno, Michele, 304 Mott.
 Diffley, Thomas J., 623 Washington.
 DiFilippo, Nicholas, 460 E. 151st.
 Di Lorenzo, Frank, 432 Canal.
 Dinner, John, 1 Gouverneur.
 Diringo, Alberto, 40 W. Fourth.
 Dissoma, Pasquale, 399 E. 106th.
 Doddato & Bro., 63 Crosby.
 Dolan, Wm. M., 104 Amsterdam av.
 Donadio, Biase, 53 Rose.
 Doney, Rebecca, 95 Baxter.
 Drapkin, Abraham, 162 Cherry.
 Duffey, Michael, 644 Water.
 Duffey, Thomas, 60 Delancey.
 Duffy, John, 19 Jackson.
 Duggan, James, 336 E. 59th.
 Duggan, John, 308 E. 63d.
 Episcopia, Giuseppe, 22 Bond.
 Esposito, Antonio, 279 Rider.
 Esposito, Santola, 315 E. 115th.
 Fabian, Simon, 1927 Second av.
 Failenkopf, Morris, 424 E. 76th.
 Falotico, Paolo, 184 W. Broadway.
 Falvey, John, 6 Cornella.
 Fanelle, James, 182 W. B'way.
 Faruolo, J., & Co., 214 Mott.
 Fasul, Dominick D., Morris Park av,
 Van Nest.
 Feccettife, Gaetano, 66 Suffolk.
 Fernoglich, David, 218 Division.
 Ferraro, L. V., & Bros., 6½ Laf.
 Pl.
 Fetzer, James, 7 Ann.
 Fiasco, Cosmo, 42 Crosby.
 Filippo, Nicholas, 462 E. 151st.
 Finkelstein, Bernard, 69 Norfolk.
 Fischette, M. & Co., 202 Elm.
 Fischetti, Anna M., 306 Broome.
 Fitzgerald, James M., 26 City Hall
 place.
 Flynn, Joseph, 878 Westchester av.
 Fogel, Samuel, 4 Attorney.
 Forman, Jacob, 311 W. B'way.
 Foss, Max J., 32 City Hall place.
 Foss, Sarah, 513 Washington.
 Frank, Jacob, 193 Stanton.
 Frazer, John J., 266 Av. A.
 Freidis, Morris, 231 Centre.
 Friedman, Max, 917 2d av.
 Fuchs, Joseph, 242 E. 107th.
 Fusco, William, 326 E. 122d.
 Gaccione, A., & Son, 29 Park.
 Galante, D., 193 Spring.
 Galupl, Pedro, 140 Elm.
 Garritano, James, 167 William.

MANHATTAN BOROUGH. *Continued*

Garvin, Morris, 53 E. Broadway.
 Gattl, McQuade Co., 89 Crosby and
 54 Marion.
 Gatto, Antonio, 354 Water.
 Gaynor, J. & W., 561 1st av.
 Gennetto, Lorato, 46 Ann.
 Giammorino, Alonzo, 63 Elizabeth.
 Gilman, Fred., 223 Thompson.
 Gilmartin, Wm. J., 168 Hudson, 458
 Washington, 457 W. 28th and 245
 W. 56th.
 Gitterman, Louis, 332 Monroe.
 Godfrey, J. T., 132 Nassau.
 Gold, Herman, 304 E 4th.
 Goldfarb, Phillip, 48 Allen.
 Goodman, Francis, 413 W. 49th.
 Goodman, Morris, 3 Pelham.
 Goodstein, Louis, 685 Washington.
 Goss, Patrick, 234 E. 29th; 302 E.
 35th; 319 E. 38th.
 Gottesman, M., World Building.
 Green, Herman D., 227 Division.
 Greenberg & Gruber, 206 Forsyth.
 Greenblatt, Isaac, 38 South.
 Greenstein, M. & Son, 126 Attorney.
 Grico, Richard, 15 Howard.
 Grico & Vessa, 76 Wooster.
 Grossi, John, 18 Thompson.
 Grossman & Lipshitz, 214 6th.
 Gruber, Morris, 52 Attorney.
 Grunblatt, Harris, 19 Catherine.
 Hagan, John, 226 E. 41st.
 Hand, James, 691 11th av.
 Harlem Paper Stock Co., 432 E.
 108th.
 Harley, Chas., Co., 365 3d.
 Harris, A., & Son, 175 Lewis.
 Harris, Benjamin, 512 Greenwich.
 Harrison & Prochinsky, 183½
 Cherry.
 Harty, Francis, 518 W. 27th.
 Hayes, Patrick, 216 Franklin.
 Hechtman, Isaac, 157 E. 4th.
 Henry, Jos. A., 203 W. 62d.
 Herrman, Morris S., 256 West.
 Herrman, Morris S. Co., 7 Varick.
 Herrman Woolen Co., Varick, Ves-
 try and Canal.
 Hicks, Daniel M., 140 Nassau.
 Higgins, Joseph, 422 11th av. & 350
 E. 33d and 309 E. 24th.
 Hills, Geo. F., 54 Roosevelt.
 Hinrichs, F. W., 61 1st av.
 Horowitz, Solomon, 128 Bowery.
 Jacobs, Kaplan & Co., 80 Bowery.
 Jaffe & Co., 445 Water.
 Johnson, Gustav, 31 South.
 Jongario, Frank, 3 Batavia.
 Jordan, Peter, 68½ Carmine.

RUBBER SCREEN DIAPHRAGM GASKETS.

MANUFACTURED BY BOSTON BELTING COMPANY,
 BOSTON, NEW YORK AND BUFFALO.

Lombard's English Newcastle Pulp Stones

M. GOTTESMAN
 FOREIGN AND DOMESTIC RAGS AND PAPER STOCK
 53 PARK ROW, NEW YORK.

318

Rags and Paper Stock Dealers.

MANHATTAN BOROUGH. Continued.

Jose, Michael, 422 E. 104th.
 Josselson, Louis, 603 First av.
 Bullen, Frank, 1937 Park.
 Kaplan, Abraham, 5 Pelham.
 Kaplan, David & Co., 42 N. Moore.
 Kaplowitz, Nathan, 3 Birmingham.
 Kasner, Morris, 494 Water.
 Katz, Amella, & Son, 1750 2d av.
 Katz, Julius, 88 Thompson.
 Kaufman, Jacob, 85 Market.
 Keegan, Mary, 430 E. 13th.
 Keenan, Edward, 623 Third av.
 Kick, James, 118 E. 4th.
 Klemofsky & Co., 5 Pelham.
 Kolb, Morris, 410 E. 4th.
 Kolchin, Jos., 399 First av.
 Kollick, Louis, & Co., 157 Cherry.
 Kostuk, Abraham, 126 Attorney.
 Kowarsky, Ed., & Son, 5 Rutgers pl.
 Lacorazza, John, & Co., 178 Prince.
 Lahn & Simons, 51 Crosby.
 Lamport Mfrs. Supply Co., 273 Canal.
 Laporch, Frank, 136 Wooster.
 Larubrio, Leonardo, 58 Thompson.
 Laskey, George, 2083 Second av.
 Laueria, Marcus, 702 Greenwich.
 Laul, Mark, 70 West Third.
 Lauria, F. & Sons, 10 Lafayette pl.
 Letgett, Thos., 439 E. 15th.
 Lehr, Charles, 2337 Old Broadway.
 Levine, Harris, 362 Madison.
 Levine, Jacob, 7 Pelham.
 Levine, Kalman, 106 Ludlow.
 Levinsohn, Meyer, 217 Eldridge.
 Leviton, Aaron, 62 Thompson.
 Leviton & Co., 79 Rutgers.
 Levy Bros., 212 Sixth.
 Levy, Paul J., 34 Bayard.
 Libmann, Jos., & Co., 345 W. B'way.
 Lieberman & Rappaport, 45 Stanton.
 Lifshitz, Glaser & Glaser, 75 Rutgers.
 Lincoln, Paper Stock Co., 241 Water.
 Linde Paper Co., J. E., 214 William.
 Linden, John, 456 W. 54th.
 Lipman, Morris, 4 Birmingham.
 Lobosco, C. & Co., 452 Pearl.
 Lockwood, Louis, 395 Cherry.
 Lowy, D., & Co., 68 10th av.
 Lublinsky & Kline, 119 Chrystie.
 Lutje, Solomon, 157 Attorney.
 *Lyon, John H., & Co., 176 Duane.
 Madigan, Maurice, 721 Washington.
 Madison Paper Stock Co., 10 James slip and 363 Water.
 Maguire, Patrick, 205 Varick.
 Mangold, Charles, 464 E. 135th.
 Manhattan Paper Stock Co., 145 Nassau.

MANHATTAN BOROUGH. Continued.

Marino, Frank, 242 E. 111th.
 Marrino, Rocco, 219 William.
 Massina, B. & Co., 8 Beach.
 Mastantreia, F., 201 Elm.
 Materio, Alessio, 159 Grand.
 Mazzarello, Louis, 461 W. 33d.
 McCague, Edward, 250 W. 29th.
 McCague, John, 250 W. 29th; 775 Washington and 407 W. 16th.
 McGinnis, H., & Sons, 764 Washington.
 McGuire, John, 33 Cornella.
 McGuire, Michael, 102 10th av.
 McNenney, Bernard, 649 E. 147th.
 McNenney, Thomas, 683 Elton av.
 Metropolitan Wool Stock Co., 507 Greenwich.
 Meyer, Henry, 71 New Chambers.
 Michael, Abraham, 1905 Second av.
 Michael & Wilson, 43 Crosby.
 Mitchell, H., & Co., 501 Greenwich.
 Mondeleone, F., 562 Morris av.
 Montebone, N., 530 Morris av.
 Mooney, Felix, 215 E. 38th.
 Mooney, John J., 830 10th av.
 Mooney, Joseph, 225 E. 44th.
 Moran, Thomas, 459 W. 18th.
 Mordinger, P., 428 E. 108th.
 Morrone, J., & Co., 347 Spring.
 Mulvaney, Patrick J., 1194 Second av.
 Munzzio, Nicholas, 56 Centre.
 Mutnick, S., & Sons, 12 First.
 Nash, Samuel, 19 Lispenard.
 National Paper Stock Co., 20 Chatham sq.
 Natkin, Nathan, 45 Bond.
 Neuberger, Louis, 102 Norfolk.
 New York Mill Supply Co., 445 Water.
 N. Y. Old Hat and Waste Co., 256 Hudson.
 Nichols, Michael, 17 Howard.
 Nigro, Luigi, 69 Marlon.
 Nocera, Petro, 400 E. 106th.
 O'Brien, B. F., 482 Greenwich and 36 Spring.
 O'Meara, Maurice Co., 265 Front.
 Orensten, Moses, 1 Lewis.
 Osnato, J., & Co., 105 4th av.
 Osnovitz, Henry, 504 W. B'way.
 Padulo, James, 158 W. Broadway.
 Paladino, Agnes, 17 Broome.
 Pandolfi, L., & Bro., 446 W. B'way.
 Parziale, Giuseppe, 28 Bond.
 Pascarella, Michael, 232 W. B'way.
 Pasquale, Angelo, 49 Ann.
 Paymer, Simon, 315 Av. A.
 Peritz Bros., 186½ South.
 Perrigliano, Gaetano, 392 Water.

FOURDRINIER WIRES

WRITE FOR PRICES.

FEDERAL WIRE CLOTH CO., Mfrs., 11 to 19 Passaic Ave., NEWARK (Harrison), N. J.

ARE SUPERIOR TO ALL OTHERS. ALL SIZES IN STOCK.

LOMBARD & CO., Importers & Manufacturers, 236 & 238 A Street, Boston.

Rags and Paper Stock Dealers.

319

MANHATTAN BOROUGH. Continued
Petraglia, Donato, 122 Worth.
Peyton Paper Co., 386 W. B'way.
Pfann & Wolf, 511 Greenwich.
Pflugner, Louis, 406 W. 41st.
Piscapo, Donato, 302 W. 21st.
Plaglove, M., 92 Watts.
Pomplio, A., 2384 Hoffman.
Pollock & Strauss, 209 Canal.
Preizo, M., 324 E. 108th.
Prementor, Julius, 13 Av. D.
Pricolo, Antonio, 135 W. Broadway.
Pricolo, James, 147 W. Broadway.
Purtell, William, 463 W. 26th.
Quirk, James J., 23 Albany.
Quirk, Patrick, 22 Albany.
Radano, John, 54 Vestry.
Ragone, Geri, 186 Cherry.
Ratner, Morris, 108 Delancey.
Rawtser, S., & Co., 287 W. B'way.
Redmond, Wm. J., 301 E. 29th; 301 E. 31st.
Rich, Alfred, 16 Grand.
Rienze, Joseph, 134 Wooster.
Rinaldi, Alexander, & Co., 113 Thompson.
Riogo, John, 36 Cherry.
Rivello, John, 170 Wooster.
Riviello, Pasquale, 159 Grand.
Rizzo, Antonio, & Son, 34 Vandewater.
Rock, Lawrence, J., 558 W. 43d.
Ronaghan, Arthur, 159 Lewis.
Rosa & Deluca, 107 Greenwich.
Rosef, Joseph, 60 Division.
Rosenbaum, Jacob, 20 Suffolk.
Rosenzweig, Victor, 510 Water.
Rosula, A., 471 E. 75th.
Ruben, H. M., & Bro., 61 First.
Rubenowitz, Jacob, 178 Henry.
Rubens, Harry, 69 Norfolk.
Ruckel, S., 61 Goerck.
Rudder, Abraham, 69 Lewis.
Rudnick, W. & N., 402 E. 20th.
Sackler, Jonas, 742 Greenwich.
Sagarese, Joseph, 6 Prince.
*Salomon Bros., & Co., 99 Nassau.
*Salomon, Felix & Co., 140 Nassau.
Samach, S., 2706 8th av.
Samuel, M., & Sons, 760 Washington.
Sanford, William L., 162 W. 100th.
Sarconi, Tobias, 2045 First.
Savage, Jeremiah, 208 W. 30th.
Sawitzky, David, 285 Second.
Scarabelich, John, 183 Essex.
Scaramazzo, Pietro, & Co., 109 John.
Scheftman, Aaron, 159 Attorney.
Schiaivone, Michael, 241 W. 18th.
Schofield, Geo., & Co., 12 Lispernard.
Schuman, W. B., 793 11th av.

MANHATTAN BOROUGH. Continued
Schwarz & Siegel, 104 Allen.
Scullen, John, 412 E. 71st.
Seccafca, James, 4 York.
Sergeant, I. V., & Co., Spuyten.
Shafer, K., & Son, 3 Birmingham.
Shea, Dennis, 506 Pearl.
Shea, Philip, 50 Ann.
Sheftman, Jacob, 159 Attorney.
Shevok, Herman, 3 Birmingham.
Siber & Goldstein, 53 Attorney.
Sigel, M., 78 Division.
Silberman, Abraham, 184 Forsyth.
Silvio, M., 22 Hamilton.
Sinnott, John, 504 West 38th.
Siriguano, C., 210 Centre.
Smith, Thomas, & Son, 73 Plke.
Sollimando & De Stefano, 434 Canal.
Sonnberg, Samuel, 1265 Suffolk.
Sottolano, Carmine, 2045 First av.
Speranza, Enidido, 32 Bond.
Stattella, James, 67 Varick.
Steinberg Bros., 3 First.
Steinberg, Max, 54 Attorney.
Steinfels, Maurice H., 327 W. B'way.
Stepensky, H., 2282 First av.
Stone Bros., 200 W. B'way.
Stramiello, Michael, 62 Roosevelt.
Strickler, A., 603 E. 12th.
Sullivan, Ed. D., 229 St. Nicholas av.
Sumner, Israel, 5 Pelham.
Taddonio, A. T., 403 E. 109th.
Tadonio, Joseph, 2112 First av.
Teitelman, Hyman, 629 5th.
Thompson, John, 299 Spring.
Tobin, R., & Son, 9 South.
Tordo, M. J., 61 Ann.
Troiano & Defina, 44 Rose.
Tucker, James J., 76 Marion.
Tutio, Nicola, 17 Thompson.
Tutz, Antonio, 390 W. B'way.
Valentino, Joseph, 2384 Hoffman.
Varina, Francisco, 32 Hamilton.
Vessa, B., & Deodati, 63 Prince.
Vilece, Donato, 2 York.
Vincenzo, Frank, 48 Cherry.
Viverito, G., 462 Pearl.
Ward, Thomas, 340 W. 4th.
Ward's, Owen, Sons, 448 W. 39th.
Wayrano, Vincenzo, 528 Broome.
Weinstein, Samuel, 11 Lewis.
Weinstock, Abraham, 3 Orchard.
Westhorps (Ltd.), 140 Nassau.
Widrevitz, Samuel, 79 Rutgers.
Winkle & Son, 18 Dry Dock.
Winkle, Burt, 632 E. 12th.
Wischnick, Louis, 84 Pitt.
Wolf, August, 252 W. 60th.
Wolf, Jacob, 649 11th av.
Wolf, Simon, 1340 Park av.

FAIRBANKS & MOODY
150 NASSAU ST. NEW YORK

INDUSTRIAL ENGINEERS
PAPER AND PULP MILLS, HYDRAULIC DEVELOPMENT,
REPORT ON CONDITIONS, REARRANGEMENTS.

JOSEPH E. WALLACE, C.E. A. U. JAASTAD, M.E. VIWOOD BREWEN, P.E.D.

ASSOCIATED INDUSTRIAL ENGINEERS AND CHEMISTS.

TEMPLE COURT BLDG., NEW YORK, N. Y.

CABLE ADDRESS, "TRI-LEX," NEW YORK.

Lombard's English Newcastle Pulp Stones

DARMSTADT, SCOTT & COURTNEY, Packers and Importers of all Grades of Paper Stock, 182 SOUTH ST., NEW YORK.

320

Rags and Paper Stock Dealers.

MANHATTAN BOROUGH. *Continued*

Wollner, Kate, 518 First.
 Woods, James, 3462 Third ay.
 Wooster Paper Stock Co., 76 Marlon.
 Zamore, Louis, 87 Ridge.
 Zinkowetsky, H., 43 Bond.

Campbell, Wm., Oneida.
 Moody & Gould Co., Oneonta.
 L. Baker, Plattsburgh.
 Cohen, Jacob, & Son, Rochester.
 Cohn, Moses, Rochester.
 Erdelstern, J. B., Rochester.
 Frankel Bros., Rochester.
 Harrison, David, Rochester.
 Hey & Co., Rochester.
 Hoffenberg Bros, Rochester.
 Kahn, Marcus, Rochester.
 Levis, W. A., Rochester.
 Klomish & Son, Rochester.
 Louis Bros., Rochester.
 Wishnower, D., Rochester.
 Altman, Max, Rome.
 Clifford, G. W., & Son, Rome.
 Katzman, Samuel, Salamanca.
 Guttinan, M., Saratoga.
 Fowler, Frank M., Schenectady, N.Y.
 Aronzon, Nathan, Syracuse.
 Garrett, J. & F. B., Syracuse.
 Hedges, W. F., Troy.
 Troy Waste Mfg. Co., Troy.
 United Waste Mfg. Co., Troy.
 White, Morris, Troy.
 Carney Bros. Co., Utica.
 Watertown Paper Stock Co., Water-
 town.
 Trautwein, John, & Son, Watervliet.
 Dunham, James J., Waverly.

NORTH CAROLINA.

Yarbrough & Bellinger, Charlotte.
 Eckel, Willam A., Wilmington.

NORTH DAKOTA.

Giller, J., Grand Forks.
 Giller, Moses, Grand Forks.

OHIO.

Galansky, Thomas, Alliance.
 Markowitz, H., Alliance.
 Hallock, C., Antwerp.
 Johnson, J. L., Antwerp.
 Kander, Isaac, Bowling Green.
 Paxton, G. W., Bryan.
 Canton Junk Co., Canton.

CINCINNATI.

Blerich, Ernst, 57-59 Main.
 Bugganer, Dominick, 460 E. 2d.
 Fettig, Joseph, 1910 Plum.

Goldstein, Jacob, Cleveland.
 Koblitz, J., & Co., Cleveland.

OHIO.

Continued.

Koblitz & Kohn, Cleveland.
 Weiskopf, J., & Son, Cleveland.
 Basch Bros., Columbus.
 Topper, Isaac, Columbus.
 Cohen, I. D., Cochocton.
 Blau Bros., Dayton.
 Israel Bros., Dayton.
 Freecorn, J., & Co., Defiance.
 Jackman, H. F., Defiance.
 Sheeter, John, & Son, Delphos.
 Hottis, Geo. C., Eaton.
 Finegold, Joseph, Elyria.
 Hug, E., Gallon.
 Kline, J. E., Gallon.
 Simons, Henry, Greenville.
 Greenburg, Rosa, Ironton.
 Friedman, Bertha, Jackson.
 Mascovits, Joseph, Lancaster.
 Kahn, B., Lebanon.
 Bernstein, Max, Lima.
 Jackman & Son, Lima.
 Lima Paper Stock Co., Lima.
 Watson, Andrew, London.
 Appleman, C. D., Mansfield.
 Malo, P., Marlon.
 Martins Ferry Iron and Metal Co.,
 Martins Ferry.
 Mehl, G., Middletown.
 Wohl & Levy, Middletown.
 Congleton, James, New Philadel-
 phia.

Alexander, A., Niles.
 Jacobs, M., Portsmouth.
 Stone, Isaac, Port Clinton.
 Ebner & Co., Springfield.
 Landau & Schadel, Springfield.
 Berger, Joseph, Steubenville.
 Burns, W. H., Steubenville.
 Ballreich, Michael, Tiffin.
 Gerson, I., & Son, Toledo.
 Romouff, J., Tiffin.
 Stephenson, E. W., Tiffin.
 Kander, Isaac, Toledo.
 Rosen, Henry, Toledo.
 Stern, Jacob, Upper Sandusky.
 Loewensohn, H., Urbana.
 Reich, S., Urbana.
 Hertel, Wm., jr., Van Wert.
 Landay, Wm., Van Wert.
 Oury, Ell, Wallston.
 Miller, A., & Son, Wapakoneta.
 Morey, George, Washington.
 Sheckler, W. H., Wellsville.
 Fudge, P. M., Wilmington.
 Frank, J. L., & Sons, Zanesville.
 Goodman & Co., Zanesville.

OREGON.

Rogaway, Simon, Albany.
 Strahl, Max, Astoria.
 Richards, D. S., Salem.

UNION TALC CO.,

Mines and Mills, GOVERNEUR, N. Y.
 Offices, - 149 BROADWAY, N. Y.

MINERS AND MANUFACTURERS

FINEST GRADES OF AGALITE.

ARE SUPERIOR TO ALL OTHERS. ALL SIZES IN STOCK.

LOMBARD & CO., Importers & Manufacturers, 236 & 238 A Street, Boston.

Rags and Paper Stock Dealers.

321

PENNSYLVANIA.

Shaub, John, Agt., Allegheny.
Streng's Sons, Moritz, River av.
Uttenweller, I. G., Allegheny.
Wrigley, C. E., Allegheny.
Sofransky, H., & Son, Allentown.
Williams, J. C., Atglen.
Gerlach, E. J., Bethlehem.
Kunsman, O. S., Bethlehem.
Miller, J. J., Bethlehem.
Lovitz, H., Bradford.
Garrett, Edwin, Chester.
Hayes, John J., Chester.
Smedley Bros., Chester.
Smith, Wm., East Stroudsburg.
Erie City Rag Warehouse, Erie.
Young Bros., Erie.
Zacks, B. A., Erie.
Baturin, Lewis, Harrisburg.
Benjamin, David, Hazleton.
Cook, Adam & Son, Hazleton.
Roche, David, Kane.
Hartman, Jacob, Lancaster.
Allison, J. Frank, McDonald.
McCurdy, C. P., Meadville.
Scott, Wm., Mechanicsburg.
Coplowsky, Thos., Mt. Carmel.
Carmany, H. A., Millersburg.
Baltimore, L. L., & Co., New Castle.
Myers, T., New Kensington.
Seely, W. H., North Clarendon.

PHILADELPHIA.

Badger, Evan, 916 Cherry.
Belatzky, M. & S., 421 Bainbridge.
Bers, E. & Co., 22 S. Delaware.
Bicking Paper Co., 517 Ludlow.
Burr Bros., 16 S. Delaware.
Caplan & Sall, 825 S. Front.
Chaulk, J. J., 508 S. Delaware and
509 Swanson.
Coll, James, 763 S. 8th.
Colonial Paper Stock Co., 231 N.
Lawrence.
Corner, Edward, 1080 Beach.
Cunningham, John, 1923 E. Hunting-
don.
Dickson, Geo. W., Haines and Mor-
ton.
Flatley, Wm., 636 Kater.
Goldman, Chas., 223 N. 2d.
Gray, James, 5031 Lancaster.
Hemingway, W., 243 Elbow lane.
Hennings, Frederick, 327 Brown.
Hennings Bros., 1609 N. 5th.
King, W. H., 127 Samson.
Kohlman, M., 2515 Fletcher.
Lenhart, J. I., 246 N. Delaware av.
Lieberman, B., 336 N. American.
Linton, Josiah, 112 N. Front.
Lynch, Thomas, 415 Cherry.
McGrath, John J., 1340 N. Front.

PHILADELPHIA—Continued.

Messerschmidt, John, 921 N. 3d.
Meyer Bros., 234 N. Front.
Monville, Giles & Co., 78 S. 2d.
Mullin Paper Stock Co., 823 Bain-
bridge.
Murphy, Daniel I., 39 N. Water.
O'Neil & Co., 2719 N. Reese and
3101 N. 5th.
O'Neill, P., 408 S. 6th.
Penn. Paper Stock Co., 310 N. 4th.
Ridge, Thomas, 1916 Callowhill.
Ridsdale, John, 122 N. Front.
Schwab & Co., 611 Webster.
Shryock Bros., 914 Filbert.
Silverwood, Jos., 150 N. Front.
Simmon's Sons, John, 23 S. Mar-
shall.
Smitheman, Geo. B., 320 Mariner &
Merchant Bldg.
Strosler, F. Wm., 631 Filbert.
Sullivan, P., & Son, 218 Wood.
Sykes, Thos., 224 S. 2d.
Weil, Morris & Sons, 837 N. Third.

PITTSBURGH.

Forst, & Wolf, 307 Ross.
Harrison, James, 49 Water.
Hausman & Wimmer, 125 Washing-
ton.
Higgins & Son, 266 Robinson, A.
Moritz Streng's Sons, 124 East, A.
Brenner, J., & Son, Pottsville.
Grieshaber, W., Reading.
Light, Abraham, Punxsutawney.
Moyer, Levi A., Reading.
Feld, Jacob, Scranton.
Grass, Alexander, Scranton.
Gronfine, L. B., Scranton.
Levi, B., & Co., Scranton.
Wartowsky, Chas., Scranton.
Porter Bros., Scranton.
Goldberg, Wm., Sharon.
Levine, Isaac, Shenandoah.
Sleswick & Younger, Sheffield.
Helfrick, D. W., & Son, Shippens-
burg.
Springer, Ohas., Tidoute.
Bernstein, Jacob, Titusville.
Goralsky, A., Titusville.
Janowitz, H., Titusville.
Nusbaum, Bennett, Titusville.
Phillips, Harris, Titusville.
Rosenbloom, S., Titusville.
Picher, Chas. E., Tyrone.
Hahn, David H., Waynesboro.
Weil, Morris, Westchester.
Epstein, Lewis, West Newton.
Hollander, Ohas., York.

"IMPERIAL" STITCHED RUBBER BELTING.

MANUFACTURED BY BOSTON BELTING COMPANY,
BOSTON, NEW YORK AND BUFFALO.

JOSEPH E. WALLACE, C.E.

A. C. SAASMAN, E.E.

VINCOO DEWEEN, P.E.D.

ASSOCIATED INDUSTRIAL ENGINEERS AND CHEMISTS.

TEMPLE COURT BLDG., NEW YORK, N. Y.

CABLE ADDRESS, "TRIPLEX," NEW YORK.

Lombard's English Newcastle Pulp Stones

PARANITE SHEET PACKING, the only packing that will not blow out

THE MANHATTAN RUBBER MFG. CO. M'FRS
18 VESKY STREET, NEW YORK
CHICAGO BRANCH 103 LAKE STREET

322

Rags and Paper Stock Dealers.

RHODE ISLAND.

Briggs, H. A., & Co., Pawtucket.
Blanding Mfg. Co., C. L., Providence.
Priest, Samuel M., & Co., Providence.
Winograd, Moses, & Son, Providence.
Ray, Edgar K., Woonsocket.

TENNESSEE.

Rosenfeld, Sam., Clarksville.
Gaby, Samuel, Memphis.
Levitan, B., Paris.
Thompson, T. L., Jr., Shelbyville.

TEXAS.

Block, J. & Co., Galveston.

VERMONT.

Burlington Paper Stock Co., Burlington.
Green Mountain Junk Co., Burlington.
Granite City Paper Stock Co., Montpelier.
Martin, A. C., White River Junction.

VIRGINIA.

Margollus Co., Norfolk.
Smith, J. C., & Co., Richmond.
Hillyard & Fletcher, Winchester.

WEST VIRGINIA.

Silverstein, A. P., Charleston.
Drish, Geo. W., Estate of, Charlestown.
Wolf, Alec., Huntington.
Kline, Jos. P., Martinsburg.
Miller, R. G., Shepardstown.
Gehring, F. L., Wheeling.

WISCONSIN.

Glicksman, W., Chippewa Falls.
Moskewitz, S., Chippewa Falls.
Abrahams, B., Green Bay.
Belzotzerkowsky, H., Merrill.
Harris, J., Merrill.
Benesch Bros., Milwaukee.
Franzen, W. R., Co., Milwaukee.
Sadeck, J., & Son, Milwaukee.
Schwartz, A., & Son, Milwaukee.
Wisconsin Paper Stock Co., Neenah.
Jahns, Fred, Ripon.
Balkansky, J., Sheboygan.

CANADA.

NEW BRUNSWICK.

Cunningham, Nicholas, Chatham.
Rich, Chas., Chatham.
Baig Bros., St. John.
Garson, H. J., & Co., St. John.

NEWFOUNDLAND.

Joy, Samuel, St. Johns.

ONTARIO.

Harris, S., & Bro., Berlin.
Lewis & Co., Berlin.
Montgomery, A. G., & Son, Brantford.
Montgomery, J. D., Brantford.
Vexter & Bronsteun, Brockville.
Miller, J. A., & Co., Cornwall.
Guelph Rag and Metal Co., Guelph.
Royal City Rag and Metal Co., Guelph.
Bleich, A. J., Hamilton.
Goldberg, W., Hamilton.

ONTARIO.

Continued.

Hamilton Rag and Metal Co., Hamilton.
Ellenson & Co., Kingston.
Kingston Rag & Metal Co., Kingston.
Langbort, L., Kingston.
Sussman & Cohen, Kingston.
Ottawa City Rag Store, Ottawa.
Frankel Bros., Toronto.
Mehr, J., & Son, Toronto.
Pink, M. C., & Co., Toronto.
Pullan, E., Toronto.
Solweg & Cohen, Toronto.
Sweet & Co., Toronto.
Toronto Mill Stock and Metal Co., Toronto.

QUEBEC.

Walker, J. R., & Co., Montreal.
Wilcock, John, Montreal.
Reid & Co., Ltd., Quebec.



FEDERAL WIRE CLOTH CO., Manufacturers

FOURDRINIER WIRES, CYLINDER MOULDS

11 to 19 Passaic Avenue, NEWARK (Harrison Station), NEW JERSEY

ARE SUPERIOR TO ALL OTHERS. ALL SIZES IN STOCK.
LOMBARD & CO., Importers & Manufacturers, 236 & 238 A Street, Boston.

List of Projected Mills.

Alaska. Pulp Mills.

Georgia—Pine Mountain. Asbestos Paper Plant by Pine Mountain Mica and Asbestos Co.

Maine—Lewiston. Maine Pulp & Paper Co.

Minnesota—Duluth. Great Northern Paper Co.

Michigan. Newberry Pulp Mill.

Wisconsin—Wausau. Wausau Pulp and Board Mfg. Co.

New York. American Paper Mfg. Co.

Fulton. Hunter Bros. Paper Co.

Pennsylvania—Mt. Wolf. Mt. Wolf Paper Co.
York. Tissue Mill.

South Carolina—Bucksport. Pulp Mill.

Canada—

New Foundland—Harmsworth. Pulp and Paper Mills on Ex-
plots River.

C. Arthur Pearson.

JOHN H. LYON & CO. 174 DUANE STREET,
NEW YORK. IMPORTERS & DEALERS
IN ALL GRADES OF **PAPER STOCK**

JOSEPH E. WALLACE, C.E. A. V. JAASTAD, M.E. VEDGO BREWEN, P.E.D.

ASSOCIATED INDUSTRIAL ENGINEERS AND CHEMISTS.

TEMPLE COURT BLDG., NEW YORK, N. Y.

CABLE ADDRESS, "TRIPLEX," NEW YORK.

Lombard's English Newcastle Pulp Stones

CASTLE, GOTTHEIL & OVERTON }
IMPORTERS OF }
SULPHITE and SODA PULPS, LINEN and }
COTTON RAGS, JUTE STOCKS, SIZING, &c. }
41 Park Row, }
NEW YORK. }

Paper Mills in the United States of Mexico.

FEDERAL DISTRICT.

COAHUILA—SALTILLO.

COMPANIA INDUSTRIAL SALTILLERA. (Gultermo Purcell, Marcelino Garza, and Damaso Rodriguez.) Two Beating and one Refining engines; one 36-inch Fourdrinier. Straw and Rag Wrapping.

NINO PERDIDO—MEXICO.

F. A. LUDERT. NINO PERDIDO MILL. One Cylinder. Wrapping.

JALISCO.

MILPILLAS—TAPALPA.

BASSOLS Y COSTA. LA CONSTANCIA MILL. One Fourdrinier. Wrapping.

ALTEMAJAC—ZAPOPAN.

ANCIRA HERMANOS & CO. EL BATAN MILL. Two Fourdriniers, one Double Cylinder. Printing, Writing and Wrapping.

MEXICO.

SAN RAFAEL & ANEXAS, COMPAÑIA DE LAS FÁBRICAS DE PAPEL DE. General Office: St. Augustin, No. 15, Mexico City, Mexico. Telegraphic address, Saraico, Mexico. President; Manuel Romano Gavito; General Manager José De La Macorra. 2 Mills: ST. RAFAEL and EL PROGRESO. S. P. (San Rafael Mill) Zavaleta, 1 M.; (El Progreso Mill) San Pedro, 2 M. Writings, Printings, Wrappings, Board, Wood Pulp, Sulphite and other Papers. 7 paper machines. 140 to 320 cms. (about 55 to 125-in.). 20 vats, 250 tons per week. Electric and Water Power.

TLAXCALA.

STA. CRUZ TLAXCALA.

S. P. LARA. SAN CARLOS MILL. One Cylinder. Wrapping.

UNION TALC CO.,

Mines and Mills, GOUVERNEUR, N. Y.
Office, 149 BROADWAY, N. Y.

MINERS AND MANUFACTURERS

FINEST GRADES OF AGALITE.

ARE SUPERIOR TO ALL OTHERS. ALL SIZES IN STOCK.
LOMBARD & CO., Importers & Manufacturers, 236 & 238 A Street, Boston.

Paper and Pulp Mills in South America.

ARGENTINE REPUBLIC.

ACEVAL. Buenos Ayres. One Machine. Wrapping.
MANUEL ALCANTARA. Buenos Ayres. One Machine. Wrapping.
GAZZO, BLASIO. Cordoba. Two Machines. Wrapping.
ILLURITE & CO. Buenos Ayres. One Machine. Wrapping.
LA COMPANIA. Americana. Buenos Ayres. 1 Machine. Wrapping.
PAPETERIE DE ZARATE. Near Buenos Ayres. Three Machines. Printing.

BRAZIL.

AGRA & CO. Strela, near Rio Janeiro. One Machine. News, Printing and Wrapping.
H. ANDOUIN. Strela, near Rio Janeiro. Three Vats. Hand Made Paper.
CAMPANEMA. Strela, near Rio Janeiro. One Machine. White and News.
CAMPAGNIE MELHORAMENTOS DE SAN PAULO. One Machine. Specialties.
FROMUSIO OCTAVIO TEREIRA BASTOS. Rio Janeiro. One Machine. News, Printing and Poster.
PAPETERIE DE CAVEIRAS. On the Jacahery.
SILVEIRA, BORGES & IRMAO. Rio Janeiro. One Machine. Wrapping.

CHILLI.

FABRICA DE PAPEL. Peumo via Pelequen. Two Machines. Water. All kinds of paper.
PASTOR INFANTE CONCHA. Buin. One Machine; one Simonet Grinder. Straw Wrapping.
C. W. SPELLMAN. Llalilal. One Machine. Wrapping.
LA FABRICA DE PAPEL Y CARTON. Puento Alto, Valparaiso. Paper and Boards.

DEMERARA.

HOGG, QUINTIN. Paper from Bagasse.

URUGUAY.

SANQUINETTI ALCIRO, 68 Calle Medanos, Montevideo. Two Machines. Specialties.

VENEZUELA.

MADRID CALAXTO. La Quebradita. One Machine. Printing, Wrapping and Cardboard.
NAPHEGG (Successors of). Barcelona. Wood Pulp.

Paper Mills in Australia.

AUSTRALIAN PAPER MILLS CO. Prince's Bridge, Melbourne, Victoria. Four Machines. Writing, Printing, Colored and Wrapping.
RAMSDEN & CO., Melbourne, Victoria. Two Machines. Printing and Wrapping.
SIDNEY PAPER MILLS CO. Liverpool. Two Machines. Printing and Wrapping.
A. H. KIRKE & CO., Fernilea Paper Mills. Southport, Queensland. Wrapping.
FEDERAL PAPER MILLS CO., Sydney, N. S. W. One Machine. Wrapping.

HOSE FOR WATER, STEAM, GAS, AIR AND ACIDS.

MANUFACTURED BY BOSTON BELTING COMPANY.
BOSTON, NEW YORK AND BUFFALO.

JOSEPH H. WALLACE, C.E. A. U. JAASTAD, M.E. VIGGO BREWEN, F.E.D.

ASSOCIATED INDUSTRIAL ENGINEERS AND CHEMISTS.

TEMPLE COURT BLDG., NEW YORK, N. Y.

CABLE ADDRESS, "TRIPLEX," NEW YORK.

Lombard's English Newcastle Pulp Stones

M. GOTTESMAN
FOREIGN AND DOMESTIC
RAGS AND PAPER STOCK
53 PARK ROW, NEW YORK.

Paper Mills in Japan.

AWAJI

AWAJI PAPER MILLS.

ECHIJEN.

ECHIJEN PAPER MILLS.

HIROSHIMA.

HIROSHIMA STRAW BOARD MILLS.

KIOTO.

ISONO PAPER CO. (K. Isona, Pres.) One Fourdrinier.

KOBE.

KOBE PAPER MILL CO. (S. Sho, Pres.) KOBE PAPER MILL, S. P., Kobe. Ten 600-lb. engines; one 82-inch Fourdrinier and one 72-inch Double Cylinder. Steam. News and Book. 20,000 lbs. 24 hours.

OSAKA PAPER MILLS. K. Noda, Pres.

KUMAMOTA.

TOHI PAPER CO. (S. Fujimura, Pres.) Two Fourdriniers.

OSAKA.

ABE PAPER MILL (Ichirobei Abe, Owner). S. P., at mill. One 106-inch, one 86-inch, one 86-inch and one 80-inch Fourdriniers and one 75-inch Cylinder. Width of Super Calenders, 53 inches. Steam. News, Writing, Wrapping, Tissue and Straw Board. 60,000 lbs. 24 hours.

NAKANASHIMA PAPER CO. (D. Shimogo, Pres.) One Fourdrinier.

NISHINARI PAPER MILLS. G. Kishigami, mg. Director.

SURUGA.

HARADA PAPER MILLS.

HARAMACHI PAPER MILLS.

HATTORD PAPER MILLS.

OHTA PAPER MILLS.

TOKIO.

FUJI PAPER CO., LTD. (Fuji Seishi Kabushi Kaisha.) (Ichiro Murata, Pres.; Hideharu Kawase, Director.) Three Mills. S. P., Susukawa Station, Tokaido RR. PAPER MILLS NOS. I AND II. Eight 1000-lb. and eleven 2000-lb. Beating and five Jordan engines; two 84-inch, one 98-inch and three 100-inch Fourdriniers and one 72-inch Cylinder. Width of Super Calenders, 42 inches. Water. Book, Writing, News, Colored and Straw Boards. 144,000 lbs. 24 hours. PAPER MILL No. III. Two 1,000 lb. Beating and one Jordan engine; one 92-inch Machine Tissue. PULP MILL. Eleven Grinders, three Digesters and eight Wet Machines. Ground Wood 60,000 lbs. and Sulphite Fibre 15,000 lbs. 24 hours.

GOVERNMENT PAPER MILL. (S. Nakamura, Gen. Mgr.). Two Fourdriniers and two Cylinders.

KYOBASHI SENJU PAPER MANUFACTURING CO.

OJI PAPER CO. (M. Y. Shibusawa, Pres.; H. Okawo and R. Fujiyama, Directors.) Three Mills. OJI, KETA, NAKABE. S. P., Yokohama. Ten 200-lb., two 600-lb., eight 1200-lb. and three 1400-lb. Horne engines; three 98-inch, one 84-inch, one 72-inch Fourdriniers and one 72-inch Cylinder. Steam and Water. News and Wrapping. 90,000 lbs. 24 hours.

TOKIO ITAGAMI KAISHA (Straw Board.) T. Sudo, Pres.

FUKAGAWA PAPER MILLS.

TOSA.

INO PAPER MILLS. K. Doi, mg. Director.

TSUYAMA.

MIMASAKU PAPER MILLS (Straw Board.)

YOKKAICHI.

YOKKAICHI PAPER MILLS. H. Okawa, Pres.

"FEDERAL" FOURDRINIER WIRES are always reliable.
Write for prices.
FEDERAL WIRE CLOTH CO., 11 to 19 Passaic Ave., NEWARK (Harrison), N. J.

ARE SUPERIOR TO ALL OTHERS. ALL SIZES IN STOCK.
LOMBARD & CO., Importers & Manufacturers, 236 & 238 A Street, Boston.

Paper Mills in New Zealand.

OTAGO PAPER MILL CO. Dunedin. Two Machines. Wrapping.
MATURA FALLS PAPER MILL CO. Matura. One Machine. News and Wrapping.

Paper Mills in China.

CHINA PAPER MILL CO. Shanghai.
IMPERIAL CHINESE PAPER MILL CO. Shanghai.
SHANGHAI PAPER AND PULP CO., LIMITED. Shanghai. One Machine. Tissue.
CANTON PAPER MILL. Canton. Specialties.
TAI SHING PAPER CO., LIMITED. Aberdeen.

Paper Mills in India.

BENGAL—HOWRAH, BALLY PAPER MILL. Printing, Blotting, Brown and Writing.
TITAGARH, TITAGARH PAPER MILL. Printing, Colored, Blotting, Writing.
RANIGANJ, BENGAL PAPER MILL. Printing and Writing.
KANKNARA, IMPERIAL PAPER MILL. Printing, Blotting, Brown, Writing.
OUDH—LUCKNOW, UPPER INDIA COUPER MILL. Printing, Brown, Colored, Blotting, Writing, Wrapping.
CENTRAL INDIA—GWALIOR, SINDHIA PAPER MILLS. (Idle.)
BOMBAY—ISLAND OF BOMBAY, GIRGAUM PAPER MILLS. Brown and White.
SURAT, MAHAMADBHAI JAMALUDDIN PAPER MILLS. White.
POONA, REAY PAPER MILL. Blotting, Printing, Writing, Wrapping.

FAIRBANKS & MOODY
150 NASSAU ST.
NEW YORK

INDUSTRIAL ENGINEERS
PAPER AND PULP MILLS
HYDRAULIC DEVELOPMENT.
REARRANGEMENTS.

JOSEPH E. WALLACE, C.E. A. V. JAASTAD, M.E. VIGOO DEWSEN, P.E.D.

ASSOCIATED INDUSTRIAL ENGINEERS AND CHEMISTS.

TEMPLE COURT BLDG., NEW YORK, N. Y.

CABLE ADDRESS, "TRIPLEX," NEW YORK.

THE AMERICAN STATIONER

Published Every Saturday.

ESTABLISHED IN 1874.

40 TO 48 PAGES.

\$2.00 A YEAR.

TRIAL SUBSCRIPTION, THREE MONTHS FOR 25 CENTS.

THE AMERICAN STATIONER is the oldest and by far the best publication in its field, with a circulation bigger than all the rest combined.

It aims to give the Jobber and Retail Stationer just the information that will enable him to buy and replenish his stock intelligently and cheaply.

It tells all about the Standard Goods and about the Novelties in Stationery, Papeteries, Calendars, Christmas Cards, Valentines, Toys and Games, Fancy Goods and Stationers' Specialties.

It gives the Freshest News about the New Books, Magazines and Forthcoming Publications that the Stationers can sell.

It offers Practical Hints about Window Dressing, the Artistic Display of Goods, and the like.

PUBLISHED BY

THE LOCKWOOD TRADE JOURNAL COMPANY.

 Specimen Copy sent free to any address.

THE PAPER TRADE

Established
in 1872

JOURNAL PRICE,
\$4 A YEAR

PUBLISHED EVERY THURSDAY

A WEEKLY JOURNAL for Paper Makers, Managers of Mills, Manufacturers of Mill Machinery and Dealers in Paper and Paper Makers' Supplies. Practical information regarding Paper and Pulp Manufacture, the Chemistry of Paper Making, Illustrations of New Mechanical Appliances, and Technical Queries and Answers.

Fullest News Reports of what is going on in the Paper Trade at Home and Abroad. The World's Commercial Intelligence relating to Mill Construction and the Paper and Allied Trades.

Financial Notes on the Money Market and the Securities in which the trade is interested. Dependable Market Reports, with Quotations of Wood Pulp, Rags, Chemicals and all Raw Materials used in Paper Making.

A Weekly Record of Imports at and Exports from United States Ports.

THE PAPER TRADE JOURNAL far surpasses any journal in the trade, either at home or abroad, in the following particulars: In the amount of reading matter it contains; in the number of illustrated articles on the mechanical and chemical features of the art of paper making; in the fullness and completeness with which it covers the home and foreign news of the trade.

PUBLISHED BY

THE LOCKWOOD TRADE JOURNAL COMPANY

 Specimen Copy sent free
to any address

150 Nassau Street, New York

A. N. MAYO, PRES. AND TREAS.

C. S. MAYO, AGENT.

MERRIMAC PAPER CO.,
LAWRENCE, MASS.

MANUFACTURERS OF

SURFACE COATED LITHOGRAPH
— AND —
ENAMELED BOOK PAPERS.

Machine Dried Writing, Music, English Finished,
S. S. and C. Book Papers.

DAILY PRODUCTION: 25 TONS.

WHITMORE MFG. CO.,
HOLYOKE, MASS.

MANUFACTURERS OF THE FINEST GRADES OF

Surface-Coated Lithograph Plate Papers
— AND —
CARDBOARD.

F. D. HEYWOOD, Treasurer.

NATIONAL COATED PAPER CO.

MANUFACTURERS OF

GLAZED PAPERS

(in rolls and sheets)

SURFACE COATED PAPERS and CARDBOARD

OF EVERY DESCRIPTION

Office and Factory
Masterson Street and York Avenue

PAWTUCKET, R. I.

PRESIDENT

G. FRANK MERRIAM

TREASURER

H. H. BOWMAN

Holyoke Card and Paper Co.

MANUFACTURERS OF

CARD BOARD

OF EVERY DESCRIPTION

ALSO

Surface Coated, Glazed, Plated and Enameled
Papers

Fine Coated Lithographic Card Board and Papers
a Specialty

SPRINGFIELD, MASS.

THE JAMES S. LINTON CO.,

Manufacturers of

GLAZED AND SURFACE COATED PAPER.

GLAZED PAPER IN ROLLS A SPECIALTY.

Central Falls, R. I.

HAMPDEN GLAZED PAPER AND CARD CO.,

MANUFACTURERS OF

Glazed, Flinted, Embossed, Enameled and Lithograph Papers,

Cardboard, Photo Mounts and Enameled Blotter,

HOLYOKE, MASS.

ESTABLISHED 1899

C. S. MERRILL, President
WARREN CURTIS, Vice-President

C. M. BUSH, Treasurer and General Manager
WM. S. WILCOX, Secretary

W. N. CHAPIN, Manager Sales

TICONDEROGA PULP & PAPER CO.

MANUFACTURERS OF

Book Papers, Soda Fibre and Ticonderoga White Manilla

Mills at TICONDEROGA, N. Y.

Sales Department 41 Park Row, Rooms 600-601-602, NEW YORK.

PEPPERELL CARD & PAPER CO.

MANUFACTURERS OF

SURFACE COATED PAPERS

Enameled Book, Litho. and Label Papers
Coated Manila, Translucent and Brush Enamel

Special Grades Made to Order for Special Purposes

MILL AT
EAST PEPPERELL, MASS.

Boston Office, 176 FEDERAL STREET





FRANKLIN PAPER CO.

HOLYOKE,
MASS.

... Manufacturers of ...

Card Index Bristols, White and Colored Bristols,
White Blanks and Silk Wrapping Paper.

LOOK!

If you are in the market for BRISTOL and CARD BOARD correspond with the largest manufacturers and dealers in the United States.     

Large Special Lots Always on Hand.

Linton Bros. & Co.

JAMES LINTON,
BENJAMIN M. JACKSON.

PAWTUCKET, R. I.

LOWELL EMERSON, Pres.
WALTER H. STEARNS, Sec. and Treas.

Established 1844.
Incorporated 1886.

THE RHODE ISLAND CARDBOARD CO.,

MANUFACTURERS OF

COATED LITHOGRAPH STOCK, CARDBOARD,

Printers', Engravers' and Photographic Stock, also Stereoscopic Mounts.

Cards furnished in continuous strips of any length, width and thickness desired; also stock for tag manufacturers.

163 EXCHANGE STREET, PAWTUCKET, R. I.

Lombard's English Newcastle Pulp Stones

A SELECTED LIST OF

Glazed and Coated Paper Manufacturers,

CARDBOARD MANUFACTURERS,

Waxed and Parchment Paper Manufacturers and Importers

Toilet and Roofing Paper Manufacturers

IN THE UNITED STATES.

GLAZED AND COATED PAPER MANUFACTURERS.

CONNECTICUT.

Avery-Bates Co., Rockville.

ILLINOIS.

Wabash Coating Mills, 510 The
Monadnock, Chicago.

INDIANA.

Wabash Coating Mills, Wabash.

MAINE.

S. D. Warren & Co., Cumberland
Mills.

MASSACHUSETTS.

CHAMPION-INTERNATIONAL
HOLYOKE CARD AND PAPER
CO., Brightwood.
Brightwood.

Reversible Collar Co., Cambridge.
S. D. Warren & Co., 220 Devonshire,
Boston.

Champion Card and Paper Co., East
Pepperell.

PEPPERELL CARD AND PAPER
CO., East Pepperell.

Falulah Paper Co., Fitchburg.
Louis De Jonge & Co., Fitchburg.
HAMPDEN GLAZED PAPER AND
CARD CO., Holyoke.

WHITMORE MFG. CO., Holyoke.
MERRIMAC PAPER CO., Law-
rence.

New England Card & Paper Co.,
Springfield.

Springfield Glazed Paper Co.,
Springfield.

MICHIGAN.

Imperial Coating Mills, Kalamazoo.
Riverview Coated Paper Co., Kala-
mazoo.

NEW HAMPSHIRE.

Nashua Card, Gummed and Glazed
Paper Co., Nashua.

NEW JERSEY.

E. G. Locke & Co., Camden.
United States Printing Co., Mont-
clair.

NEW YORK.

Albany Card & Paper Co., Albany.
Arkell & Smith, Canajoharie.
McLoughlin Bros., Borough of
Brooklyn.

CHAMPION COATED PAPER
CO., 309 Broadway.

Louis De Jonge & Co., 71 Duane,
Manhattan Borough, New York.

Doty & Scrimgeour, 296 Broadway,
Manhattan Borough, New York.

Jos. B. Kaiser, 525 W. 54th, Man-
hattan Borough, New York.

Walther & Co., 66 Duane, Manhat-
tan Borough, New York.

Niagara Surface Coating Co., Niag-
ara Falls.

H. G. Lowe, Piermont.
Martin Cantine Co., Saugerties.
Knowlton Bros., Watertown.
Taggart Bros. Co., Watertown.

OHIO.

Thomas Phillips Co., Akron.
CHAMPION COATED PAPER
CO., Hamilton.

Wardlow-Thomas Paper Co., Mid-
dletown.

PENNSYLVANIA.

Dill & Collins Co., Philadelphia.
Reading Paper Mills, Reading.

FIRE HOSE—RUBBER, COTTON, LINEN.

MANUFACTURED BY BOSTON BELTING COMPANY,
BOSTON, NEW YORK AND BUFFALO.

JOSEPH E. WALLACE, C.E.

A. U. JAASTAD, M.E.

VICCO DREWSEN, P.E.D.

ASSOCIATED INDUSTRIAL ENGINEERS AND CHEMISTS.

TEMPLE COURT BLDG., NEW YORK, N. Y.

CABLE ADDRESS, "TRIPLEX," NEW YORK.

Lombard's English Newcastle Pulp Stones

THE MANHATTAN RUBBER MFG. CO. M'FRS
18 VESEY STREET, NEW YORK
CHICAGO BRANCH

Rubber Belts Especially Adapted to Paper Mills

330

Parchment and Waxed Paper.

RHODE ISLAND.

JAMES S. LINTON CO., Central Falls.
LINTON BROS. & CO., Pawtucket.
Pawtucket Glazed Paper Co., Pawtucket.
NATIONAL COATED PAPER CO., Pawtucket.
RHODE ISLAND CARDBOARD CO., Pawtucket.

VIRGINIA.

Linton Coated Paper Co., Richmond.
Richmond Paper Mfg. Co., Richmond.
STANDARD PAPER MFG. CO., Richmond.
S. George Co., Wellsburg.

VEGETABLE PARCHMENT PAPER MANUFACTURERS AND IMPORTERS.

CALIFORNIA.

Blake, Moffitt & Towne, San Francisco.

MASSACHUSETTS.

CHARLES D. BROWN & CO., 158 Congress, Boston.
Union Waxed and Parchment Paper Co., 77 Bedford.

NEW JERSEY.

Paterson Parchment Paper Co., Passaic.

NEW YORK.

C. T. Bainbridge's Sons, 14 Cumberland street, Brooklyn Borough, New York.
Bleyer & Bros., 61 Fourth av., Manhattan Borough, New York.
Laurencelle, L. A., 195 Greenwich, Manhattan Borough, New York.
Marks & Meyer Importation Co., 11 Lispenard street, Manhattan Borough, New York.
National Wax and Paper Mfg. Co., 199 Franklin street, Manhattan Borough, New York.
Pergolmyn Paper Co., Barclay Bldg., Manhattan Borough, N. Y.

WAXED PAPER MANUFACTURERS AND IMPORTERS.

CALIFORNIA.

Blake, Moffitt & Towne, San Francisco.

ILLINOIS.

H. P. Smith Paper Co., 1140 W. 14th, Chicago.

MASSACHUSETTS.

CHARLES D. BROWN & CO., Boston.

New York—Continued.

Siegmund Kraut, 257 Broadway, Manhattan Borough, New York.
A. G. Sturberg & Co., 80 Leonard, New York.

OHIO.

Easton Printing and Mfg. Co., Dayton.
Friend Paper Co., West Carrollton.
West Carrollton Parchment Co., West Carrollton.

PENNSYLVANIA.

Glen Mills Paper Co., 1006 Stephen Girard Bldg., Philadelphia.
Pergolmyn Paper Co., West Phila.
Thomas M. Royal & Co., Sixth and Chestnut.
Beeson Paper Co., 437 Liberty, Pittsburgh.

TEXAS.

A. G. Elliot Paper Co., Dallas.

WASHINGTON.

American Paper Co., Seattle.
Lowman & Hanford Stationery and Paper Co., Seattle.
H. N. Richmond Paper Co., Seattle.

Massachusetts—Continued.

HOLLINGSWORTH & WHITNEY CO., Boston.

OHIO.

Waterproof Paper & Board Co., 1100 Walnut, Cincinnati.
Miamisburg Paper Co., Miamisburg.
Crystal Paper Co., Middletown.
P. A. Sorg Paper Co., Middletown.

CYLINDER MOULDS

FEDERAL WIRE CLOTH CO., Mfrs., 11 to 19 Passaic Ave., NEWARK (Harrison), N. J.

WRITE FOR PRICES.

ARE SUPERIOR TO ALL OTHERS. ALL SIZES IN STOCK.
 LOMBARD & CO., Importers & Manufacturers, 236 & 238 A Street, Boston.

Waxed Paper and Cardboard.

331

MICHIGAN.

Michigan Bag and Paper Co., Jackson.
 Superior Paper Co., Kalamazoo.

NEW YORK.

Jefferson Board Mills, Black River, N. Y.
 Jefferson Paper Co., Black River, N. Y.
 Hammerschlag Mfg. Co., 232 to 236 Greenwich st., Manhattan Borough, New York.
 Heule Waxed Paper Co., 104 E. 129th, Manhattan Borough, New York.
 Heule Waxed Paper Mfg. Co., 104 E. 129th, Manhattan Borough, New York.
 Kuhmacher Wax & Paper Mfg. Co., 20 Desbrosses, Manhattan Borough, New York.

New York—Continued.

National Wax and Paper Mfg. Co., 199 Franklin st., Manhattan Borough, New York.
 Union Waxed and Parchment Paper Co., 273 Broadway, Manhattan Borough, New York.

TEXAS.

A. G. Elliot Paper Co., Dallas.

VERMONT.

Coy-Babcock Co., Bennington.
 Robertson Paper Co., Bellows Falls.

WASHINGTON.

American Paper Co., Seattle.

WISCONSIN.

Wisconsin Tissue Paper Co., Appleton.
 Thilmay Paper and Pulp Co., Kaukauna.
 Falls Mfg. Co., Oconto Falls.

CARDBOARD MANUFACTURERS.

CALIFORNIA.

Lang, Schooley & Co., San Francisco.

CONNECTICUT.

Standard Card and Paper Co., Bridgeport.
 Cashin Card & Paper Co., New Haven.

INDIANA.

Wabash Coating Mills, Wabash.

MARYLAND.

Baltimore Card and Paper Co., 107 S. Charles, Baltimore.

MASSACHUSETTS.

Geo. W. Wheelwright Paper Co., Boston.
 HOLYOKE CARD AND PAPER CO., Brightwood.
 Farley Paper Co., Farley.
 Falulah Paper Co., Fitchburg.
 Crocker, Burbank & Co., Fitchburg.
 AMERICAN WRITING PAPER CO., Springfield.
 FRANKLIN PAPER CO., Holyoke.
 HAMPTON GLAZED PAPER & CARD CO., Holyoke.
 PARSONS PAPER CO., Holyoke.
 Springfield Glazed Paper Co., Springfield, Mass.
 WHITING PAPER CO., Holyoke.
 WHITMORE MFG. CO., Holyoke.
 Ramage Paper Co., James, Monroe Bridge, Mass.
NEW HAMPSHIRE.
 Nashua Card, Gummed and Glazed Paper Co., Nashua.

NEW YORK.

Albany Card and Paper Co., Albany.
 Chas. T. Bainbridge's Sons, Brooklyn Borough, New York.
 L. De Jonge & Co., 71 Duane, Manhattan Borough, New York.
 The Ph. Hake Mfg. Co., 132 Essex and 621 Broadway, Manhattan Borough, New York.
 Junger Bros., 30 Bond street, Manhattan Borough, New York.
 S. Trier & Son, 546 Pearl st., Manhattan Borough, New York.
 United Box Board and Paper Co., 11 Broadway, Manhattan Borough, New York.
 Whiting Paper Co., 150 Duane street, Manhattan Borough, New York.
 Martin Cantine Co., Saugerties.

OHIO.

Chatfield & Woods Co., Cincinnati.
 Hinde & Dauch Co., Sandusky.

PENNSYLVANIA.

Philadelphia Paper Mfg. Co., Manayunk.
 York Card & Paper Co., York.

RHODE ISLAND.

LINTON BROTHERS & CO., Pawtucket.
 NATIONAL COATED PAPER CO., Pawtucket.
 RHODE ISLAND CARDBOARD CO., Pawtucket.

JOHN H. LYON & CO. 174 DUANE STREET, NEW YORK. PACKERS AND DEALERS IN RAGS & OLD PAPERS

JOSEPH E. WALLACE, C.E.

A. U. JAASTAD, M.E.

VICCO BREWEN, F.E.D.

ASSOCIATED INDUSTRIAL ENGINEERS AND CHEMISTS.

TEMPLE COURT BLDG., NEW YORK, N. Y.

CABLE ADDRESS, "TRIPLEX," NEW YORK.

Lombard's English Newcastle Pulp Stones

332

Toilet and Roofing Paper.

TOILET PAPER, ROLL AND PACKAGE.

- | | |
|--|--|
| <p>Adams Paper Co., Wells River, Vt. Albany Perforated Wrapping Paper Co., Albany, N. Y. Ancram Paper Mills, 201 Wooster street, New York. Bay State Toilet Paper Co., Springfield, Mass. C. T. Booz, Oronoke, Conn. W. A. Cole Paper Co., Putney, Vt. Carthage Tissue Paper Co., Carthage, N. Y. CONTINENTAL PAPER BAG CO., 17 Battery Place, New York. Cornell & Ward, 160 Franklin st., New York. Fisk Paper Co., Hinsdale, N. H. Fitzgibbon Paper Co., Chauncey, N. Y. Gardner Paper Co., Mumford, N. Y. Hampden Pad and Paper Co., Springfield, Mass. Handiford Paper Co., Boston. Harrison, Schick & Pratt Co., Bozrahville, Conn. John Hoberg Co., Green Bay, Wis. Jarvis Paper Mills, Claremont, N. H. Jerome Paper Co., 570 Seventh avenue, New York.</p> | <p>George T. Johnson & Co., 78 Broad, Boston. Morgan Envelope Co., Div., United States Envelope Co., Springfield, Mass. National Fibre Board Co., Boston, Mass. Northern Tissue Paper Mills, Milwaukee, Wis. Oswego River Paper Mills, Phoenix, N. Y. Peerless Mfg Co., 1025 Ridge av., Philadelphia. Phoenix Paper Co., Greenwich, N. Y. Phoenix Toilet and Paper Mfg. Co., Phoenix, N. Y. Robertson, G. A., & Co., Hinsdale, N. H. Wm. Robertson, Putney, Vt. John A. Scott, Albany, N. Y. SCOTT PAPER CO., 27 North Sixth street, Philadelphia, Pa. Utica Paper Mills Co., Sauquoit, N. Y. Vendome Mfg. Co., Providence, R. I. Wortendyke Mfg. Co., Richmond, Va.</p> |
|--|--|

ROOFING PAPER MANUFACTURERS (SATURATORS).

- | | |
|--|---|
| <p>American Insulating Material Mfg. Co., 215 N. 3d st., St. Louis, Mo. Armitage Mfg. Co., Richmond, Va. Asphalt Roofing Co., Saginaw, Mich. Barrett Mfg. Co., 17 Battery Place, New York. Barber Asphalt & Paving Co., Perth Amboy, N. J. Bird, F. W. & Co., East Walpole, Mass. Buchanan-Foster Co., Drexel Bldg., Philadelphia. Chapman & Soden, 410 Atlantic av., Boston, Mass. Chatfield Mfg. Co., Cincinnati, Ohio. Denver Gas & Electric Co., Denver, Col. Flintkote Mfg. Co., Rutherford, N. J. Ford Mfg. Co., Chicago, Ills. General Roofing Mfg. Co., East St. Louis, Mo. H. W. Johns-Manville Co., 100 William st., New York.</p> | <p>Paraffine Paint Co., San Francisco, Cal. National Roofing Co., Tonawanda, N. Y. New England Felt Roofing Works, 18 Post Office Square, Boston, Mass. Rankin Co., W. H., Elizabeth, N. J. Smith, O. A., & Co., Atlanta, Ga. Standard Paint Co., Bound Brook, N. J. Standard Vulcanite Co., 99 Cedar st., New York. Stelwagon Mfg. Co., 820 Schuylkill av., Philadelphia. Susquehanna Roofing Mfg. Co., Cly, Pa. Stowell Co., W. H., West End av., Jersey City, N. J. Watson Co., H. F., Erie, Pa. Western Roofing & Supply Co., 177 Randolph st., Chicago. White Co., Ltd., A. H., New Orleans, La. Wright, Barrett & Stilwell Co., St. Paul, Minn.</p> |
|--|---|

41 Park Row, NEW YORK.
 IMPORTERS OF
 SULPHITE and SODA PULPS, LINEN and COTTON BAGS, JUTE STOCKS, SIZING, &c.
CASTLE, GOTTHEIL & OVERTON

UNION TALC. CO.,

Mines and Mills, GOUVERNEUR, N. Y.
 Offices, 149 BROADWAY, N. Y.

MINERS AND MANUFACTURERS

FINEST GRADES OF AGALITE.

E. C. ROBERTSON

W. F. ROBERTSON

E. C. Robertson & Son

MANUFACTURERS OF

Tissue Papers

HINSDALE, N. H.

F. W. ROBERTSON

E. C. ROBERTSON

Robertson Brothers

MANUFACTURERS OF

Roll Tissue Manillas

HINSDALE, N. H.

GEORGE A. ROBERTSON

ORREN C. ROBERTSON

G. A. Robertson & Co.

MANUFACTURERS OF

Sheet and Roll

Tissue Manilla and Toilet Papers

HINSDALE, N. H.

ASHUELOT PAPER COMPANY

HINSDALE, N. H.,

Manufacturers of

HIGH GRADE TISSUE PAPERS

SCOTT ~ PAPER ~ COMPANY

MAKERS OF ALL KINDS OF

TOILET PAPERS

Seventh and Glenwood Ave.

PHILADELPHIA, PENNA.

DOBLER & MUDGE,  

Paper,

—————BALTIMORE, MD.



Pat.
Nov. 25, '02

The "BOSTON OVAL"

TOILET PAPER

THE LATEST AND MOST ECONOMICAL FIXTURE
BEST QUALITY TISSUE

Exclusive arrangements will be made with hust-
ling jobbers who will push these goods.

Write for particulars:

GEO. T. JOHNSON & CO., Mfrs., BOSTON, MASS.

ARE SUPERIOR TO ALL OTHERS. ALL SIZES IN STOCK.
LOMBARD & CO., Importers & Manufacturers, 236 & 238 A Street, Boston.

RUBBER COVERED ROLLERS.

SELECTED LIST OF
Manufacturers of Butter Dishes, &c.

WOODEN BUTTER DISHES.

DIAMOND BASKET CO., Frankfort, Del.
J. W. SEFTON MFG. CO., Chicago, Ill.
ESCANABA WOODEN WARE CO., Escanaba, Mich.
C. L. KING & CO., Inc., Holland, Mich.
CLIMAX WOOD DISH CO., Saginaw, Mich.
BERST MFG. CO., Saginaw, Mich.
THOMPSONVILLE WOODEN WARE CO., Thompsonville, Mich.
NATIONAL DISH CO., Canisteo, N. Y.
TOMPKINS & TUTTLE, Borough of Brooklyn, New York.
J. J. McCLUSKY, 248 Greenwich St., Manhattan Borough, New York.
WM. P. SANDFORD MFG. CO., 116 Hudson St., New York.
SANDY CREEK WOOD MFG. CO., Sandy Creek, N. Y.
NORTH CAROLINA TRAY AND BASKET CO., Elizabeth City, N. C.
AMERICAN DISH CO., Dayton, Ohio.
OVAL WOOD DISH CO., Delta, Ohio.
LAY & BALCOM MFG. CO., Port Allegany, Pa.
C. C. MANUEL & SON, Richford, Vt.
SOUTHSIDE MFG. CO., Petersburg, Va.
RICHMOND CEDAR WORKS, Richmond, Va.
VIRGINIA MFG. CO., Suffolk, Va.

PULP PLATES.

ECONOMY BUTTER AND PIE PLATE CO., Marion, Ind.
KEYES FIBRE CO., Shawmut, Me.
MICHIGAN WOOD PULP CO., Niles, Mich.
JEFFERSON PAPER CO., Black River, N. Y.
BLOOMER BROTHERS CO., Newark, N. Y.
FULTON PIE PLATE WORKS, 73 Fulton St., Borough of Manhattan,
New York.
WILLIAM P. SANDFORD MFG. CO., 116 Hudson St., Borough of Man-
hattan, New York.
SANDY CREEK WOOD MFG CO., LTD., Sandy Creek, N. Y.

MANUFACTURED BY BOSTON BELTING COMPANY,
BOSTON, NEW YORK AND BUFFALO.

JOSEPH E. WALLACE, C.E. A. V. JAASSTAD, M.E. VIGGO BREWEN, P.E.D.

ASSOCIATED INDUSTRIAL ENGINEERS AND CHEMISTS.

TEMPLE COURT BLDG., NEW YORK, N. Y.

CABLE ADDRESS, 'TRIPLEX,' NEW YORK.

Lombard's English Newcastle Pulp Stones

M. GOTTESMAN
FOREIGN AND DOMESTIC
RAGS AND PAPER STOCK
53 PARK ROW, NEW YORK.

334

Leading Butter Dish Manufacturers.

PAPER DISHES.

- J. W. SEFTON MFG. CO., Chicago, Ill.
 MULLEN BROS., St. Joseph, Mich.
 BLOOMER BROTHERS CO., Newark, N. Y.
 H. R. DRAKE, Newark, N. Y.
 ROBERT GAIR, Borough of Brooklyn, New York.
 E. FORTGANG, Borough of Manhattan, New York.
 INTERNATIONAL WAX BUTTER DISH & FOLDING PAPER BOX CO., 62 Elizabeth.
 MANHATTAN WAXED BUTTER DISH CO., 206 Centre st., Borough of Manhattan, New York.
 W. P. SANDFORD MFG. CO., 116 Hudson St., Borough of Manhattan, New York.
 SYRACUSE PULP TRAY CO., Syracuse, N. Y.
 AULL BROS. PAPER AND BOX CO., Dayton, Ohio.
 DAYTON PAPER NOVELTY CO., Dayton, Ohio.
 WESTON PAPER AND MFG. CO., Dayton, Ohio.

“CONTINENTAL” PAPER BAGS

ARE THE STANDARD OF QUALITY AND MANUFACTURE

Sales Agencies and Points of Distribution of “Continental” Goods:

- | | | | |
|----------------|--------------------|--------------------|---------------------|
| ALBANY, N. Y. | CLEVELAND, O. | LOS ANGELES, CAL. | RICHMOND, VA. |
| ATLANTA, GA. | DALLAS, TEX. | MEMPHIS, TENN. | SAN FRANCISCO, CAL. |
| BALTIMORE, Md. | DETROIT, MICH. | MINNEAPOLIS, MINN. | SCRANTON, PA. |
| BOSTON, MASS. | FORT WAYNE, IND. | PHILADELPHIA, PA. | ST. LOUIS, MO. |
| BUFFALO, N. Y. | HARTFORD, CONN. | PITTSBURG, PA. | SEATTLE, WASH. |
| CHICAGO, ILL. | INDIANAPOLIS, IND. | PORTLAND, ME. | SYRACUSE, N. Y. |
| CINCINNATI, O. | KANSAS CITY, MO. | PORTLAND, ORE. | TACOMA, WASH. |

Continental Paper Bag Company

Exclusive Sales Agents for I. P. C. Manilla and Fibre Papers

WHITEHALL BUILDING - - - NEW YORK CITY

—PLANTS—

- RUMFORD FALLS, MAINE—Paper Mill, Bag and Envelope Factories, Printing Plant.
 GREENWICH, N. Y., and ASHLAND, N. H.—Tissue Mills and Toilet Paper Factory.
 PIERCEFIELD, N. Y., HERKIMER, N. Y., and WATERTOWN, N. Y.—Manilla Fibre and Specialties Paper.

FEDERAL WIRE CLOTH CO.

CYLINDER WIRES, WASHER WIRES, COVERING CYLINDERS, REBUILDING CYLINDERS.

Write for prices.

11 to 19 Passaic Avenue, NEWARK (Harrison), NEW JERSEY

ARE SUPERIOR TO ALL OTHERS. ALL SIZES IN STOCK.
LOMBARD & CO., Importers & Manufacturers, 236 & 238 A Street, Boston.

A SELECTED LIST OF
PAPER BAG MANUFACTURERS
IN THE
UNITED STATES.

CALIFORNIA.

SAN FRANCISCO.
Crown Paper Co., 707 Front.
Union Bag and Paper Co., 406
Front.

CONNECTICUT.

KENSINGTON.
American Paper Goods Co.

NEW HAVEN.
W. J. Moffatt, 219 Water.

STRATFORD.
B. H. Merrick.

GEORGIA.

ATLANTA.
Atlanta Paper Co., 73 S. Pryor.
National Paper Co., 257-263 De-
catur.
Paper Mills Co., 167 S. Forsyth.

ILLINOIS.

CHICAGO.
Hollis & Duncan, 10 Market.
John Januszewski, 848 W. 19th.
Kirchheimer Bros., 121 Kinzie.
Levin Bros., 108 W. Randolph.
Archibald Rae, 203 Kinzie.

TAYLORVILLE.
Prairie State Paper Co.

INDIANA.

EVANSVILLE.
Ferdinand Funke's Sons.
Fred. Kautz.

FORT WAYNE.
Fisher Bros.

INDIANAPOLIS.
Capital Paper Co.
Indiana Paper and Bag Co.

SOUTH BEND.
E-Z Opener Bag Co.
South Bend Paper Co.

IOWA.

Davenport Bag and Paper Co.

KANSAS.

LEAVENWORTH.
Leavenworth Bag Mfg. Co.

MAINE.

AUGUSTA.
N. T. Folsom & Son.

RUMFORD FALLS.
Continental Paper Bag Co.

MARYLAND.

BALTIMORE.
Columbia Paper Bag Co.
Paper Mills Co., Lombard & Fred-
erick.
C. E. Stevens' Bros.

FREDERICK.
The Great Southern Printing and
Mfg. Co.

MASSACHUSETTS.

BOSTON.
HOLLINGSWORTH & WHITNEY
CO., 60 India.
Union Bag and Paper Co., 60 India.

FITCHBURG.
Brown Bag Filling Machine Co.

MICHIGAN.

JACKSON.
Crown Paper and Bag Co.
Michigan Bag and Paper Co.

FAIRBANKS & MOODY
150 NASSAU ST. NEW YORK

INDUSTRIAL ENGINEERS
PAPER AND PULP MILLS. HYDRAULIC DEVELOPMENT.
REPORT ON CONDITIONS. REARRANGEMENTS.

JOSEPH H. WALLACE, C.E. A. U. JAASTAD, M.E. VIGGO DEWEESE, P.E.D.

ASSOCIATED INDUSTRIAL ENGINEERS AND CHEMISTS.

TEMPLE COURT BLDG., NEW YORK, N. Y.

CABLE ADDRESS, "TRIPLEX," NEW YORK.

Lombard's English Newcastle Pulp Stones

152 SOUTH ST., NEW YORK.
DARMSTADT, SCOTT & COURTNEY, Packers and Importers of all Grades of Paper Stock,

336

Leading Paper Bag Manufacturers.

MISSOURI.

ST. LOUIS.
Union Bag and Paper Co., 6th and
Cerre.
Crunden-Martin Paper Bag Co., S.
Main.

NEBRASKA.

OMAHA.
Marshall Paper Co.
Springer Paper Bag Manufactory.

NEW JERSEY.

JERSEY CITY.
Riegel Sack Co., 333 Washington.

TRENTON.

G. Kauffman & Son.
J. Fowler.

NEW YORK.

BALLSTON SPA.
Union Bag and Paper Co.

CANAJOHARIE.

Arkell & Smiths.

FULTON.

Victoria Paper Mills Co.

NEW YORK (BROOKLYN BOROUGH).

Columbia Paper Bag Co., 127 No.
Tenth and 132 No. Eleventh.
Croce, Domenico F., 181 Sackett.
Empire State Bag Co., Wythe av.
and Hewes.
Heberlein, Fred., 379 Flushing av.
Tiedemann, M. W., 101 Grove.

MANHATTAN BOROUGH.

American Paper Goods Co., 74 War-
ren.
Ansbacher, Joseph, 415 W. 38th.
Berger, Louis, 316 E. Houston.
Brauer, Chas., 437 W. 40th.
Broudy, Isaac, 21 Ludlow.
Clark Bros., 61 Ann.
Cleveland-Akron Bag Co., 1133
Broadway.
John Clochessy, 150 Worth.
Columbia Paper Bag Co., 105 Hud-
son.
Continental Paper Bag Co., 17 Bat-
tery pl.
Croce, D. F., 251 Washington.
Gilman, Solomon, 96 Henry.
Goldstein, Jos., 41 Ludlow.
Benjamin Fortgang, 844 First av.
Hercules Paper Bag Co., 115 Worth.
Hirsch & Graf, 95 Bleeker.
Louis A. Laurencelli, 195 Greenwich.

Manhattan Borough—Con'd.

N. Y.
Lowe, Mary A., 74 Warren.
Mack, Peter, 21 Pitt.
J. J. McClusky, 243 Greenwich.
Miller, Tompkins & Co., 435 Wash-
ington.
Rosenbaum, S., & Son, 265 W.
Broadway.
Schorsch & Co., 52 Grove.
Sincoff, M., & Son, 230 Eldridge.
Union Bag Co., 17 Battery place.
Wiz, Chas., 517 Sixth av.
Wolkenfeld, Bertha, 78 Mangin.
Wyschefskey, Solomon, 108 Lewis.

NORTH TONAWANDA.

Howland Bag & Paper Co.

ROCHESTER.

Clark Paper and Mfg. Co., 76 Mill.
J. G. Cramer, 53 E. Main.

SANDY HILL.

Union Bag and Paper Co.

WATERTOWN.

Taggart Bros. Co.

OHIO.

AKRON.

The Cleveland-Akron Paper Co.
The Thomas Phillips Co.

CHAGRIN FALLS.

Adams Bag Co.

CINCINNATI.

Chatfield & Woods Co., Central av.
and 4th.
Dlem & Wing Paper Co., 318 Elm.
Raymond Bag Co., 317 John.
Seinsheimer Paper Co., 1118-1122
Bank.
Selbert Paper Co., 26 E. 2d.
Solomon Spicgol, 410 Spring Grove
av.
Standard Paper Co., 135 W. 6th.
U. S. Paper Goods Co., 221 W. Pearl.

CLEVELAND.

Adams Bag Co., Caxton bldg.
Cleveland-Akron Bag Co., Scranton
av., corner Auburn.

DAYTON.

Aull Bros. Paper Co., 136 W. 5th.
Kinnard Mfg. Co., Clinton and
Bacon.
Dayton Paper Novelty Co., 1st and
Foundry.

UNION TALC CO.,

Mines and Mills, GOVERNEUR, N. Y.
Offices, 149 BROADWAY, N. Y.

MINERS AND MANUFACTURERS

FINEST GRADES OF AGALITE.

ARE SUPERIOR TO ALL OTHERS. ALL SIZES IN STOCK.
 LOMBARD & CO., Importers & Manufacturers, 236 & 238 A Street, Boston.

Leading Paper Bag Manufacturers.

337

LOCKLAND.
 Fox Paper Co.

MIDDLETOWN.
 The Advance Bag Co.

OREGON.

OREGON CITY.
 Crown-Columbia Pulp and Paper Co.

PORTLAND.
 Pacific Paper Co.

PENNSYLVANIA.

HARRISBURG.
 Harrisburg Flour Sack Mfg. Co.

MONONGAHELA.
 Union Paper Mill Co.

NEW HOPE.
 Universal Paper Bag Co.

PHILADELPHIA.
 J. N. Basler & Son, 1742 Moya-
 mensing.

Geo. B. Blakeborough, 191 S. Ameri-
 can.

S. Block & Son, 2858 Kensington
 S. Bogatin, 621 S. 3d.

Boyer, Evans & Co., 502 Commerce.
 Harry S. Cole, 8909 Mt. Vernon.

Continental Paper Bag Co., 133 N.
 2d.

J. F. Gallen & Son, 2314 Spring Gar-
 den.

Wm. A. Griswold, 7 N. Front.
 Albert Haverstick & Sons, 8 S.
 Front.

Samuel Kardon, 205 Vine.
 G. A. Karr Co., 411 N. 3d.

Robert Lewis, 1003 S. 20th.
 Chas. Mailladet, 2429 Germantown.

Samuel Miller, 618 Moon.
 Phila. Paper Co., 237 S. Front.

Royal Mfg. Co., 3d and Locust.
 Frank Silvers, 1712 N. Camac.

Star Paper Bag Co., 1228 Filbert.

Philadelphia—Continued Pa.

E. J. Spangler & Co., 507 Ludlow.
 Erwin H. Thoma, 1608 N. 20th.

A. L. Wegst, 1506 N. Warnock.
 HENRY L. WILSON'S SONS, CO.,
 43 N. 3d

PITTSBURG.
 Tarentum Paper Mills, 1019 Liberty
 av.

READING.
 The Hercules Paper Bag Co.
 Reading Flour Sack Manufactory.

TARENTUM.
 Rutherford Paper Co.
 Tarentum Paper Mills

YORK HAVEN.
 Conewago Bag Mfg. Co.

TENNESSEE.

MEMPHIS.
 Memphis Paper Co.

NASHVILLE.
 Morgan & Hamilton Co.

TEXAS.

DALLAS.
 Delta Bag Co.

VIRGINIA.

RICHMOND:
 Eagle Paper Co.
 Wortendyke Mfg. Co.

WEST VIRGINIA.

WELLSBURG.
 S. George Co.

WISCONSIN.

MILWAUKEE.
 Greve Bros. Bag Co.

KAUKAUNA.
 Union Bag and Paper Co.

SUPERIOR.
 Lake Superior Bag Co.

DECKLE STRAPS.

MANUFACTURED BY BOSTON BELTING COMPANY,
 BOSTON, NEW YORK AND BUFFALO.

JOSEPH E. WALLACE, C.E. A. V. JAASTAD, M.E. VIGGO BREWSTER, P.E.D.

ASSOCIATED INDUSTRIAL ENGINEERS AND CHEMISTS.

TEMPLE COURT BLDG., NEW YORK, N. Y.

CABLE ADDRESS, "TRIPLEX," NEW YORK.

We are large buyers of
Paper, Box Boards & Card Boards

Samples and Prices from all
mills will receive consideration

THE FORBES LITHOGRAPH MFG. CO. BOSTON

Established 1845

GEORGE H. MORRILL COMPANY

MANUFACTURERS OF

LITHOGRAPHIC and LETTER PRESS

I N K S



146 Congress Street,

BOSTON

BRANCHES

New York

Chicago

San Francisco

WORKS

Norwood, Mass.

San Francisco

Lombard's English Newcastle Pulp Stone

A SELECTED LIST OF PAPER BOX MANUFACTURERS IN THE UNITED STATES.

ALABAMA.

ANNISTON.
Alabama Paper Box Co.
G. H. Norwood.

MOBILE.
Mobile Cooperage and Box Mfg. Co.

ARKANSAS.

LITTLE ROCK.
A. Karcher & Co.

CALIFORNIA.

LOS ANGELES.
California Paper Box Co.
T. T. Jones & Son.
Los Angeles Paper Box Co.
R. W. Pridham.
Renshaw, Jones & Sutton.

SACRAMENTO.
P. N. Schmidt & Co.

SAN FRANCISCO.
Bartlett Paper Can & Box Co., 434
Jackson.
California Paper Box Co., 17th &
Mission.
H. S. Crocker Co., 215 Bush.
A. Fleischhacker & Co., 520 Market.
A. H. Greenbaum.
M. Hammerschlag.
Mutual Label and Lithograph Co.,
Second and Bryant.
Theodore Rothschild.
Charles Thiebault.
Tonner-Duehrsen Co., 25 Market.
Union Paper Box Factory, 575 Mis-
sion.
Max Waizman, 539 Market.
Wempe Bros., 121 Mission.
Western Paper Box Factory.

COLORADO.

DENVER.
Inland Box and Label Co.
Western Paper Box Co.

CONNECTICUT.

ANSONIA.
Samuel G. Redshaw

BETHEL.
Frank Clark.
John Reid, Agt.

BRIDGEPORT.
Bridgeport Paper Box Co.
Compressed Paper Box Co.
Thomas P. Taylor.
The Warner Bros. Co.

BRISTOL.
H. J. Mills.

BURNSIDE.
Taylor-Atkins Paper Co.

DANBURY.
I. Armstrong & Co.
The Clark Box Co.

DEEP RIVER.
H. C. Kingsley.

DERBY.
Sterling Pin Co.

EASTHAMPTON.
L. S. Carpenter & Son.

HARTFORD.
C. J. Callahan.
Hartford Box Co.
Nichols Paper Box Co.

MERIDEN.
E. J. Doolittle.
C. E. Schunack.

MIDDLETOWN.
G. R. Burdick.
C. H. Watrous.

JOSEPH E. WALLACE, C.E.

A. V. JAASTAD, M.E.

VICCO BREWSTER, P.E.D.

ASSOCIATED INDUSTRIAL ENGINEERS AND CHEMISTS.

TEMPLE COURT BLDG., NEW YORK, N. Y.

CABLE ADDRESS, "TRIPLEX," NEW YORK.

Lombard's English Newcastle Pulp Stones

340

Leading Paper Box Manufacturers.

41 Park Row,
NEW YORK.

IMPORTERS OF
SULPHITE and SODA PULPS, LINEN and
COTTON RAGS, JUTE STOCKS, SIZING, &c.

CASTLE, GOTTHEIL & OVERTON

MONTVILLE.
C. M. Robertson Paper Co.

Conn.

NAUGATUCK.
White & Wells Co.

NEW BRITAIN.
H. H. Corbin & Son.
Minor & Corbin Box Co.

NEW HAVEN.
Benton, Armstrong Folding Box
Co., 89 to 97 Orange.
Bishop Box and Paste Co., 698
Chapel.

P. J. Cronan Paper Box Co.
Galvin Folding Paper and Box Co.,
106 Park.

Munson & Co., 385 Clinton av.
National Folding Box and Paper
Co., 325 Congress av.
New England Mfg. Co., 94 Temple.
Strouse, Adler & Co., 60 Court.

NEW LONDON.
The Bingham Paper Box Co.

NORWICH.
S. E. Bliven.

SANDY HOOK.
S. Curtis & Son.

SHELTON.
National Folding Box and Paper Co.

SOUTH COVENTRY.
The Kingsbury Box and Printing
Co.

SOUTH NORWALK.
Norwalk Box Co.
C. S. Trowbridge and Son.

UNIONVILLE.
H. W. Humphrey.

WATERBURY.
Waterbury Paper Box Co.
White & Wells Co.

WINSTED.
New England Pin Co.
Strong Mfg. Co.

DELAWARE.
WILMINGTON.
Wilmington Paper Box Co.

DISTRICT OF COLUMBIA.
WASHINGTON.
Geo. P. Killian Co., 452 Pa. av.,
N. W.
Alex. F. Schmid, 475 H, N. W.

GEORGIA.

ATLANTA.
Atlanta Box Factory, 257 Water.
Empire Printing & Box Co., 71 S.
Pryor.

Montag Bros.
Piedmont Paper Box Co.
Royal Box and Paper Co.

CEDARTOWN.
Kuster Mfg. Co.

MASON.
Bibb Mfg. Co.

ILLINOIS.

AURORA.
W. C. Ritchie & Co.

BLOOMINGTON.
Bloomington Caramel Factory.

CHICAGO.
American Paper Box Co., 50 Mich-
igan.

A. A. Arnold, 34 W. Monroe.
Bachmann, Sigmund, 816 Tribune
Bldg.

Abraham Bernstein, 445 S. Canal.
C. J. Blair, 131 La Salle.
Boehme & Rauch Co., 209 Gt. North-
ern Bldg.

Buckskin Fibre Box Co., 137 W.
Washington.

Carrier-Low Co., 170 S. Clinton st.
Chicago Folding Box Co., 142 W.
Washington.

Chicago Label and Box Co., 226
Lake.

Chicago Mailing Tube Co., 223 S.
Robey.

Chicago Oyster Pail Co., 231 S.
Green.

Chicago Paper Tube and Can Co.,
20 N. May.

Clark & Pfister, 51-53 S. May.
Crescent Paper Box Co., 90 Ohio.
Economy Metal Edge Box Co., 153
W. Jackson.

B. E. Fisher & Co., 85 Fifth av.
Fleischer Paper Box Co., 72 N. Des-
plaines.

Folding Paper Box Co., 1512 Mon-
adnock Block.

R. C. Hauf & Co., 19-21 N. Clinton.
Howe & Davidson, 1246 W. Taylor.

Illinois Fibre Box Co., 74 Pratt.
Illinois Paper Box Co., 68 W. Lake.
Joseph Jesse, 40 Dearborn.

UNION TALC CO.,

Mines and Mills, GOVERNEUR, N. Y.
Offices, - 149 BROADWAY, N. Y.

MINERS AND MANUFACTURERS

FINEST GRADES OF AGALITE.

ARE SUPERIOR TO ALL OTHERS. ALL SIZES IN STOCK.

LOMBARD & CO., Importers & Manufacturers, 236 & 238 A Street, Boston.

Leading Paper Box Manufacturers.

341.

Chicago—Continued.

ILL.

Moses Klein, 179 Lake.
J. Kluefer Paper Box Co., 197 Van Buren.
George J. Kroeck & Co., 423 W. Lake.
A. H. Lachmann, 125 Rees.
C. J. Lawrence & Co., 21 Plymouth ct.
Jullus Marquardt Co., 14 Michigan.
H. S. McCracken Box & Label Co., 52 W. Van Buren.
Leon Meyer, 267 Division.
Chas. H. Miller, 386 Armitage av.
John C. Miller's Sons, 184 Washington.
Louis Newton, 98 Market.
Novelty Paper Works, 226-228 E. Lake.
Abraham Perlman, 23 O'Brien.
Plinkerton Paper Box Co., 141 S. Clinton.
Randolph Box & Label Co., 35 Clark.
Walter A. Rapp, 226 Lake.
W. C. Ritchie & Co., 203 S. Green.
Henry Runtz Paper Box & Novelty Co., 185 E. Kinzie.
Sands & Lyon, 20 N. May.
G. A. Schultz & Co., 131 La Salle.
H. Schultz & Co., 18 Superior.
R. A. Schultz & Sons, 181 E. Division.
Schuster-Bohnsach Co., 548 N. Halsted.
J. W. Sefton Mfg. Co., 241 S. Jefferson.
A. D. Shoup Co., 244 W. Lake.
C. A. Stayart, Jr., 523 Sedgwick.
E. H. Vavra & Co., 37 Dearborn.
Western Box Co., 42 River.
C. F. Wolff & Son, 150 E. Ohio.
Joseph Zwick, 21 Wabash av.

DECATUR.

John A. Keck Co.

DIXON.

Geo. H. Squires.

PEORIA.

Iffland B. & C. Co.

QUINCY.

Steffen & Meschen.
George Vonderhaar.

ROCKFORD.

Fritz Ulrich.
Zlock Paper Box Co.

SPRINGFIELD.

H. W. Rokker Co.

INDIANA.

ANDERSON.

J. W. Sefton Co.

ELKHART.

Wm. Barger & Sons.

EVANSVILLE.

Crescent Engraving and Printing Co.

FORT WAYNE.

Fort Wayne Box Co.

GAS CITY.

Pittsburg Folding Box Co.

INDIANAPOLIS.

Bee Hive Paper Box Co.

Indianapolis Paper Box Co.

Harry B. Mahan Co.

LAFAYETTE.

Geo. E. Jenks.

MARION.

Marion Paper Box Co.

NEW ALBANY.

New Albany Box & Basket Co.

NEWCASTLE.

Newcastle Paper Box and Mfg. Co.

RICHMOND.

Nicholson Printing and Mfg. Co.

SOUTH BEND.

Folding Paper Box Co.

TERRE HAUTE.

A. B. Mewhinney Co.

IOWA.

BURLINGTON.

Burlington Paper Box Co.

Tabor, Burns & Co.

CEDAR RAPIDS.

St. John Mfg. Co.

DAVENPORT.

Davenport Paper Box and Paste Factory.

Geo. W. Kerker.

DES MOINES.

Des Moines Paper Box Manufacturing Co.

DUBUQUE.

Dubuque Paper Box Factory.

Key City Paper Box Factory.

A. J. Smith.

E. P. Spahn & Co.

JOSEPH E. WALLACE, C.E.

A. V. JAASTAD, M.E.

VIGGO BREWSTER, F.E.D.

ASSOCIATED INDUSTRIAL ENGINEERS AND CHEMISTS.

TEMPLE COURT BLDG., NEW YORK, N. Y.

CABLE ADDRESS, "TRIPLEX," NEW YORK.

Lombard's English Newcastle Pulp Stones

342

Leading Paper Box Manufacturers.

SIoux CITY.
 E. E. Pinkerton.
 Sloux City Paper Box Factory.

KANSAS.

ATCHISON.
 Home Printing Co.

LAWRENCE.
 H. A. Cutler & Son.

TOPEKA.
 L. H. Crandell & Co.

WICHITA.
 R. L. Bone Paper Box Co.

KENTUCKY.

LOUISVILLE.
 Bradley & Gilbert Co.
 Gray-Meek Paper Box Co.

WINCHESTER.
 Winchester Novelty and Mfg. Co.

LOUISIANA.

NEW ORLEANS.
 Wid. Geo. Huye.
 Ringel & Levy.
 Walle & Co., Ltd.

MAINE.

AUBURN.
 Auburn Paper Box Co.
 Hartwell, F. S.
 Standard Box Co.
 Wood-Robinson Co.

AUGUSTA.
 Standard Box Co.

BANGOR.
 Chas. D. Pressey.

BRUNSWICK.
 Brunswick Paper Box Co.

PORTLAND.
 Casco Paper Box Co.
 Portland Paper Box Co.

SPRINGVALE.
 Goodwin Bros.

MARYLAND.

BALTIMORE.
 H. M. Adler & Co., 305 S. Sharp.
 Moses Deboves, 1110 E. Lexington.
 C. A. Euler & Son, 408 Conway.
 Geo. Franke, 112 S. Eutaw.

Ia. BALTIMORE—Continued. Md.
 Friedenwald Co., Baltimore and Eutaw.
 L. Gordon & Son, 230 N. Front.
 Louden & Levenson, 723 E. Lexington.
 Matthews Bros., 108 W. Lombard.
 New York Paper Co., 423 W. Franklin.
 I. M. Raffel & Co., 217 W. Camden.
 Rogers Printing Co., 102 W. Pratt.
 Paul Schumann, 311 W. Fourth.
 J. E. Smith & Co., 604 Water.
 C. J. Taylor & Co., 203 W. Camden.
 C. J. Youse & Co., 15 N. Liberty.

MASSACHUSETTS.

ATTLEBORO.
 A. H. Babcock.

ATTLEBORO FALLS.
 Mason Box Co.

BEVERLY.
 George H. Allen.
 A. W. Copp Co.

BOSTON.
 Adams Paper Box Co., 504 Commercial.
 Bay State Improved Box Co., 170 Summer.
 Bicknell & Fuller Paper Box Co., 42 Chardon.
 Bond & Bond, 45 Vale.
 John J. Blair, 142 Kneeland.
 Wm. Barbour, 205 Congress.
 W. S. Barnes & Son, 301 Congress.
 Boston Paper Box Co., 394 Atlantic.
 C. A. Brackett, 144 High.
 Brooks Mfg. Co., 164 High.
 Cambridge Paper Box Co., 79 Portland.
 W. T. Cardy & Sons Co., 48 Winter.
 W. B. Davis, 62 Sudbury.
 Dennison Mfg. Co., 26 Franklin.
 Geo. H. Dickerman Paper Box Co., 32 Green.
 Forbes Lithograph Manufacturing Co., 185 Summer.
 Robert Gair, 101 Tremont.
 Hampden Box Co., 167 Hampden.
 D. B. Hatch, 27 Beach.
 F. A. Horle, 95 Albany.
 F. E. Hunt, 40 Sudbury.
 Morse Bros. Paper Box Co., 141 Franklin.
 National Folding Box and Paper Co., 76 Chauncey.

FOURDRINIER WIRES

WRITE FOR PRICES.

FEDERAL WIRE CLOTH CO., Mfrs., 11 to 19 Passaic Ave., NEWARK (Harrison), N. J.

ARE SUPERIOR TO ALL OTHERS. ALL SIZES IN STOCK.

LOMBARD & CO., Importers & Manufacturers, 236 & 238 A Street, Boston.

Leading Paper Box Manufacturers.

343

Boston—Continued.
Randolph Paper Box Co., 9 Rozella.
R. Y. Russell & Son Co., 262 Washington.
Stone & Forsyth, 268 Devonshire.
Thompson & Norris Co., Allston.
F. B. Tilton & Co., 12 Howard.
Wilkins Paper Box Co., 537 Albany.

BROCKTON.
Arthur H. Alger & Co.
E. M. Low.
Nelson Paper Box Co.
S. E. Packard & Son.

CAMBRIDGEPORT.
Cambridge Paper Box Co.

CANTON.
F. D. Dunbar.

CHELSEA.
Bay State Improved Box Co.
W. T. Cardy & Sons Co.

EAST WALPOLE.
F. W. Bird & Son.

FITCHBURG.
Eric H. Whittemore.

GREENFIELD.
Phillip H. Class.

HAVERHILL.
O. S. Currier.
A. Dalton & Co.
H. L. Foss & Co.
C. H. Hayes Corporation.
Haverhill Box Co.
George H. Hoyt & Son.
Hoyt, C. W.
Island Park Co.
John Owens.
I. W. Tapley.
Wood Box Co.

HOLYOKE.
G. S. Avery.
Holyoke Boys' Club Association.
Powers Paper Co.
White Paper Box Co.

HUDSON.
Novelty Paper Box Co.
C. J. Sawyer.

LEOMINSTER.
E. F. Dodge & Co.
Whitney & Co.

LOWELL.
C. F. Hatch & Co.
Chas. Littlefield & Co.

LYNN.
Geo. H. Allen.
Crosman Box Co.
Littlefield & Plummer Corporation.
Lynn Box Co.
Albert G. Potter.
Chas. E. Sprague Box Co.
F. E. Vincent.

MALDEN.
S. E. Vaughan.

MARBLEHEAD.
G. C. Metcalf Wood and Paper Box Mfg. Co.

MARLBORO.
O. H. Stevens Mfg. Co.

MILFORD.
S. Alden Eastman.

NEW BEDFORD.
Coffin Bros.
Pairpont Corporation.

NEWBURYPORT.
O. J. Gurney.
E. A. Hale.

NEWTON UPPER FALLS.
Fanning Printing Co.

NORTH ADAMS.
North Adams Paper Box Co.
E. A. McMillin & Co.
Millard & Smith.

NORTH GRAFTON.
E. B. Story & Co.

NORTHAMPTON.
Kingsbury Box and Printing Co.

PITTSFIELD.
D. M. Collins & Co.
Eaton-Hurlbut Paper Co.

RANDOLPH.
Norfolk Paper Box Co.

SHELBURNE FALLS.
H. A. Bowen.

SOMERVILLE.
Cyrus W. Babcock.

SOUTHBRIDGE.
American Optical Co.

JOSEPH E. WALLACE, C.E. A. U. JAASTAD, M.E. VITOZO DEBWEK, P.E.D.

ASSOCIATED INDUSTRIAL ENGINEERS AND CHEMISTS.

TEMPLE COURT BLDG., NEW YORK, N. Y.

CABLE ADDRESS, "TRIPLEX," NEW YORK.

Lombard's English Newcastle Pulp Stones

DARMSTADT, SCOTT & COURTNEY, Packers and Importers of all Grades of Paper Stock, 184 SOUTH ST., NEW YORK.

344

Leading Paper Box Manufacturers.

SOUTH FRAMINGHAM, Mass.
Framingham Box Co.

SOUTH HADLEY FALLS.
Arona Box Co.

SOUTH WEYMOUTH.
A. O. Crawford Co.
E. Sherman's Sons.

SPENCER.
Phenix Paper Box Co.
Jos. F. Sargent.
Spencer Paper Box Co.

SPRINGFIELD.
Birnie Paper Co.
L. W. Brown.
Bennett Paper Box Co.
P. P. Kellogg Co., Div. United States
Envelope Co.
Merrill Paper Box Co.

STONEHAM.
W. P. Fletcher Box Co.

TAUNTON.
Eldridge & Co.

WEBSTER.
John D. Putnam & Son.

WESTFIELD.
Bryant Box Co.

WHITMAN.
S. P. Slack.

WORCESTER.
W. H. Hill Envelope Co., Div. U. S.
Envelope Co.
Logan, Swift & Brigham Envelope
Co., Div. U. S. Envelope Co.
Sherman Envelope Co.
Whitcomb Envelope Co., Div. U. S.
Envelope Co.
Geo. C. Whitney Co.
Williams & Bridges.

MICHIGAN.

BATTLE CREEK.
Battle Creek Paper Co., Ltd.
Ellis Publishing Co., Ltd.
Record Printing & Box Co., Ltd.

BELDING.
Grand Rapids Paper Box Co.

COLDWATER.
Frank G. Crandall.

DETROIT, Mich.
Eagle Paper Box Co.
Gem Fibre Package Co.
W. P. Holliday.
C. F. Halsher.
Kurtz Paper Box Co.
Western Paper Box Co.

GRAND RAPIDS.
Grand Rapids Paper Box Co
Standard Folding Box Co.

JACKSON.
Louis Blessing.

KALAMAZOO.
Kalamazoo Paper Box Co.

PORT HURON.
Riverside Printing Co.

SAGINAW.
American Paper Box Co.

ST. JOSEPH.
Williams Bros.

YPSILANTI.
Sharf Tag, Label and Box Co.

MINNESOTA.

MINNEAPOLIS.
Fisher Paper Box Co.
Heywood Mfg. Co.

MANKATO.
Geo Anderson.

ST. PAUL.
Fisher Paper Box Co., 71 S. Fifth.
Chas. Weinhagen & Co., 21 Eighth.

MISSOURI.

HANNIBAL.
Hannibal Paper Box Co.

KANSAS CITY.
Kansas City Folding Box Co.
Lechtman Printing Co.
National Paper Box Co.

ST. JOSEPH.
Combe Printing Co.
Geo. Rees & Co.

ST. LOUIS.
Acme Folding Box Co., 309 Main.
Advance Paper Box Co.
Clara Bongartz, 1511 S. Second.
M. A. Brown, 522 N. Third.
Chas. Galle, 1752 S. Eighteenth.
Great Western Paper Box Co.
Holman Paper Box Co., 8th and
Choutou.

UNION TALC CO.,

Mines and Mills, GOVERNEUR N.Y.
Offices, - 149 BROADWAY, N. Y.

MINERS AND MANUFACTURERS

FINEST GRADES OF AGALITE.

Leading Paper Box Manufacturers.

345

ST. LOUIS—Continued. Mo.
 A. S. Keevil, 210 N. Fourth.
 Moser Cigar and Paper Box Co., 208 Elm.
 Mound City Printing Co., 11 S. Second.
 National Carton Co.
 Progressive Paper Box Co., 324 Clark av.
 Francis Schroell, 307 Second.
 St. Louis Paper Box Co., 21st and Randolph.
 Gustave Volgtmann, 108 Pine.

NEBRASKA.

LINCOLN.
 Lincoln Paper Box Co.

OMAHA.
 Eggers & O'Flyng Co.

NEW HAMPSHIRE.

ALTON.
 S. E. Colbrath & Co.

ANTRIM.
 Est. of S. R. Robinson.

DOVER.
 I. W. Tapley.

FARMINGTON.
 C. W. Jenness.

FRANKLIN FALLS.
 Franklin Falls Paper Box Co.

LACONIA.
 E. Tetley & Co.

MANCHESTER.
 Tilton Box Co.

MILFORD.
 Wilkins Bros.

NASHUA.
 American Folding Box Co.
 W. H. Campbell.

ROCHESTER.
 C. F. Trask & Co.

NEW JERSEY.

BLOOMFIELD.
 Nevins-Church Co.

BUTLER.
 J. A. Farrell.

CAMDEN.
 Allen, Jarvis.

HOBOKEN. N. J.
 Hoboken Paper Box Co.
 G. & F. Kemmet.
 C. M. Owens & Co.

JERSEY CITY.
 John Doscher, 114 Lincoln.
 Klernan, Hughes Co.
 Jas. Leo Co., 257 Varick.
 E. Waldeck & Co., 31 Oakland av.

MADISON.
 Chas. H. Keys.

NEWARK.
 A. F. Dieterle, 1 Ann st.
 Rudolph Deuth, 935 Westside av.
 Dougher & Mooney, 60 Union.
 Gouch, Wm., & Son, 61 N. J. R. R. av.
 Lewis Hartung, Seventh av.
 New Jersey Paper Box Co., 80 Orange av.
 John Zipfel, Jr., 351 S. Seventh.

NEWTON.
 G. H. Savacool.

ORANGE.
 A. M. Riley & Co.

PASSAIC.
 The McLaughlin-Miller Co.

PATERSON.
 Robert Blackburn.
 Samuel M. Brown.
 Frederick Harding & Sons.
 Van Ness Bros.

PHILLIPSBURG.
 W. F. Yard.

RIVERSIDE.
 W. H. Holt & Son (trustee for).

TRENTON.
 W. F. Yard.

VINELAND.
 G. A. Cheever.

NEW YORK.

ALBANY.
 Cadby & Son, 88 Beaver.
 E. Crannell, 375 Broadway.
 J. M. Gifford.
 Simpson, Morehead & Co., Hamilton and Liberty.

AMSTERDAM.
 Inman Mfg. Co.
 L. E. Harrower.

Lombard's English Newcastle Pulp Stones

THE MANHATTAN RUBBER MFG. CO. M'FRS
18 VESEY STREET, NEW YORK
CHICAGO BRANCH 103 LAKE STREET

Rubber Belts for Fan Pumps

346

Leading Paper Box Manufacturers.

| | | | |
|---|--------------|--|--------------|
| AUBURN. F. A. Benson. M. J. Schlicht. | N. Y. | GLOVERSVILLE. C. F. Allen. Blood, Ottman & Briggs. J. H. Drake. Fred. Witzenburg. | N. Y. |
| BALLSTON SPA. National Folding Box and Paper Co. | | HERKIMER. Acme Paper Box Co. | |
| BATAVIA. W. T. Palmer. E. N. Rowell Co. | | HOOSICK FALLS. Shaw Bros. | |
| BEAVER FALLS. Lewis Mfg. Co. | | HUDSON. John Leggett & Son. | |
| BINGHAMTON. Farrell-Fay Paper Box Co. Binghamton 20th Century Co. | | JAMESTOWN. The William Koehl Co. | |
| BUFFALO. Bison City Paper Box Works, 16 Carroll. Buffalo Jewelry Case Co., 329-333 Broadway. F. N. Burt, cor. Seneca and Hamburgh. Cooper Paper Box Works, 569 Washington. C. J. Drescher & Son, 106 to 110 Broadway. Electric City Box Co., 106 Broadway. Juengling Paper Box Works, 506 Genesee. National Jewelry Case Co., 70 Exchange. Niagara Paper Box Works, 577 Main. S. C. Nichols, 48 S. Division. The Springfels Mfg. Co., 68 E. Utica. James A. Ward, 102 Seneca pl. | | JOHNSTOWN. George Johnson. S. E. Trumbull. | |
| | | LITTLE FALLS. Victor Adams Manufacturing Co. | |
| | | MCGRAW. Central Paper Box Co. | |
| | | MATTEAWAN. A. E. Mills. | |
| | | MELLENVILLE. Berkshire Box and Paper Co. | |
| | | MIDDLETOWN. A. E. McIntyre & Co. | |
| | | MOHAWK. J. M. Bellinger. | |
| | | NEWARK. BLOOMER BROS. CO. H. R. Drake & Sons. | |
| | | NEWBURGH. Williams. | |
| | | NEW HARTFORD. Charles O. Jones. | |
| | | NEW YORK. BROOKLYN BOROUGH. Robert J. Blum, 178 Hope. Anton Bodwesky, 189 Irving av. Burgess Mfg. Co., 61st st., c. 15th av. Columbia Box and Paper Co., 15th av. c. 61st. August Dahlstrom, 29 Morrell. George Deming, 755 DeKalb av. Wm. A. Ebsch, 138 Stone av. Robert Gair Co., Washington and Water. Goldberg & Co., 29 Ten Eyck. | |
| BROADALBIN. Chas. A. Wilkins. | | | |
| COHOES. Cohoes Paper Box Co. Enterprise Paper Box Factory. John Leggett & Son. Leversee & Snyder Mfg. Co. J. H. Wilson & Co. | | | |
| DOLGEVILLE. P. F. Thomas. | | | |
| ELMIRA. F. M. Howell & Co. | | | |
| FORT PLAIN. J. M. Yordon. | | | |
| GLENS FALLS. John Leggett & Son. | | | |

FEDERAL WIRE CLOTH CO., Manufacturers

FOURDRINIER WIRES, CYLINDER MOULDS

11 to 19 Passaic Avenue, NEWARK (Harrison Station), NEW JERSEY

Leading Paper Box Manufacturers.

347

Brooklyn Borough—Cont'd. N. Y.
 Gustavus Haas, 125 Nostrand av.
 Adolph Hoeffling, 100 S. Sixth.
 Edwin Holzmacher, 609 Hart.
 Wm. Huschle's Sons, 429 S. Fifth.
 Selden Johnson, 264 Greene av.
 Chas. E. Mey, 756 Glenmore av.
 Frank C. Meyer, 1310 Myrtle av.
 Minkoff, Joseph, 55 Harrison av.
 Phoenix Paper Co, Ltd., 89 John.
 Raymond Mfg. Co., 13 Sterling pl.
 John Roberts, 42 Laurence.
 Frederick A. Schurman, 136 Suydam.
 Harry B. Smith Co., 491 Kent av.
 Edward J. Trum, 384 Fifth av.
 F. R. & F. J. Vernon, 1013 Grand.
 P. A. Werbeck, 207 Starr.
 R. Tyson White, 320 Bridge.
 Henry Woerner, 216 So. Eighth.
 R. Woerner & Co., 150 Skillman.
 A. Wohlgemuth, 181 Hopkins.

MANHATTAN BOROUGH.

Ablowitz, M., & Co., 182 Grand.
 Worth.
 Albert, J., & Co., 18 E. 4th.
 American Folding Box Co., 150
 American Paper Box Co., 131 Duane.
 American Paper Pail and Box Co.,
 373 Broadway.
 Anchor Paper Box Co., 97 Bank.
 Arkin Bros. & Co., 396 Canal.
 Atwood-Raven Co., 400 W. 14th.
 Aubert, Henry, 400 W. 14th.
 Baldwin, Ell, & Son, 56 Park.
 Bauer, Louis, 345 W. 26th and 335
 Broadway.
 Becker Paper Box Co., 36 Watts.
 Blum, Frances, 145 Mulberry.
 Boehme & Rauch Co., 39 Cortlandt.
 Bonderoff, M., & Son, 30 Suffolk.
 Bourdin, Xavier, 162 W. 29th.
 Breusck, Richard G., 16 Desbrosses.
 Brick & Halle, 697 Greenwich.
 Bricker & Dolinsky, 246 Canal.
 Brown & Bailey Co., 50 Barclay.
 Buedingen Mfg. Co., 395 Broadway.
 Buffalo Paper Box Co., 113 Bowery.
 Bunderuff, Moses & Son, 30 Suffolk.
 Cassel & Co. 41 Wooster.
 Casselman, T. & E., 505 W. 35th.
 Chalken, M., 27 Mercer.
 Clark, Edgar O., 342 W. 14th.
 Cleland, Frank A., 377 B'way.
 Cohen, L., 388 W. Broadway.
 Cohen, M., & Bro., 84 Bowery.
 Cohn, Joseph, 152 Wooster.

Manhattan Borough—Cont'd. N. Y.
 Cymrot & Cohen, 87 Bowery.
 Damsky, Harris, 104 Wooster.
 Dasheff, Morris, 17 Elizabeth.
 Davis, Thomas, 83 Murray.
 Dennison Mfg. Co., 15 John.
 Diemer, John F., 67 Cortlandt.
 Dix & Co., 137 Wooster.
 Duffy, Margaret E., 287 Hudson.
 Dugoff & Arnstein, 164 Mulberry.
 Eisenhardt & Stoehr, 595 Broadway.
 Elbogen & Beebe, 378 W. Broadway.
 Empire Paper Box Co., 374 Brooms.
 Empire Paper Tube and Box Co.,
 445 West.
 Engel, Louis, 188 Grand.
 Favorite Paper Box Co., 344
 Broome.
 Flynn, Wm. F., 59 Allen.
 Foy Folding Box Co., 290 Washingt-
 on.
 Fuchs & Mitchell, 173 W. B'way.
 Fuller-Burr Co., 69 Wooster.
 Gem Paper Box Co. 43 W. 14th
 Gerbereux, Dufft & Kinder, 214
 Sullivan.
 Goldenthal Bros., 24 Walker.
 Grant, James E., 26 Church.
 Grossman Paper Box Co., 117 E.
 23d.
 Gurabrick, Myer, 74 Wooster
 Hagenbuchle, H., 82 Marlon.
 Hassett & Darragh, 536 W. 23d.
 Hefter & Co., 21 Howard.
 Helmus & Dreyfuss, 99 Mott.
 Hepe, Ernest H., 159 Chambers.
 Herman, William & Co., 178 Prince.
 Herzog, F. C., 105 Hudson.
 Hess, H. M., & Co., 103 Mott.
 Honigstock, Sigmund, 103 Mott.
 Horwitz, Simon, 53 Spring.
 Housman, M., 338 Broadway.
 Hug & Boscowitz, 34 West.
 Hughes, B. G., & Bro., 133 Mulberry
 and 743 E. 145th.
 Hughes, Sarah, 141 Duane.
 Ikofsky & Jacobs, 25 Bowery.
 International Wax Butter Dish and
 Folding Paper Box Co., 62 Elliza-
 beth.
 Jacobson, Catherine, 383 W. B'way.
 Kalamazoo Paper Box & Card Co.
 377 B'way.
 Kalnitsky & Sigal, 93 E. 4th.
 Kishinsky, Adolph, 15 Stanton.
 Koch, John W. 407 Broome.
 Kornfeld, Halperin & Co., 184 Bow-
 ery.
 Kovner, Harris, 197 Wooster.

JOHN H. LYON & CO. 174 DUANE STREET, NEW YORK. PACKERS AND BAGGING AND ROPE DEALERS IN

Lombard's English Newcastle Pulp Stones

348

Leading Paper Box Manufacturers.

Manhattan Borough—Cont'd. N. Y.
 Kramer & Co., 193 Chrystie.
 Kronick & Levin, 176 Wooster.
 Lakin, Samuel, 176 Wooster.
 Lecount Co., 56 Lewis.
 Lenz & Lenz Co., 42 Broadway.
 Lessem Paper Box Co., 317 Greenwich.
 Levenson, B. L., & Co., 58 Thomas.
 Levison & Lamb Mfg. Co., 271 Broadway.
 Lewitt, Aissak, Paper Box Co., 202 Mercer.
 Lieberknecht, H., & Co., 45 Crosby.
 Lion Paper Box Co., 168 Bowery.
 Livingston & Co., 80 Wooster.
 Loeb & Allmayer, 81 Crosby.
 Loewenberg, Herman, 1581 3d av.
 Lubetkin & Markowitz, 137 Park Row.
 M. & S. Paper Box Works, 173 Grand.
 Machlis, Isaac, 9 Ludlow.
 Marx, William, 539 Broome.
 Mayer, Leopold, 84 Warren.
 McCluskey, J. J., 248 Greenwich.
 Merker, Charles, 145 Duane.
 Meyer, Bernard, 151 Chambers.
 Meyer, Fred. J., 74 Beekman.
 Miller & Reissman, 214 Centre.
 Mullaney, Thomas J., 246 Canal.
 Munson & Co., 253 Broadway.
 Myers, J. & P. B., 85 John.
 National Chenille Mfg. Co., 132 Franklin.
 National Folding Box and Paper Co., 132 Franklin.
 Neff, Frederick, 115 King.
 Nesmith, F. E. & Co., 812 Greenwich.
 New York Metal Edge Box Works, 32 Old Slip.
 New York Paper Box Co., 93 E. 4th.
 Newman, Livingston & Newman, 209 Sullivan.
 Novelty Paper Box Co., 145 Mulberry.
 Otis Manufacturing Co., 37 Ninth av.
 Paradise & Jacobs, 503 W. Broadway.
 Phelps, John F., 41 Union sq. W.
 Podolsky & Fabricant, 567 W. Broadway.
 R. & K. Mfg. Co., 457 W. Broadway.
 Rabinowitz, Aaron, 74 Wooster.
 Rabinowitz, Louis, 58 Allen.
 Raichlen, Louis A., 255 Greenwich.
 Rebholz, Joseph, 266 W. Houston.
 Reichert Paper Box Co., 457 W. Broadway.

Manhattan Borough—Cont'd. N. Y.
 Rochester Folding Box Co., 1 Hudson.
 Rogers, Edward H. 653 First av.
 Rosenberg & Kaplan, 182 Grand.
 Roth, Greenberg & Son, 25 Bowery.
 Rubin, Lina, 178 Prince.
 Rudnick, M. 85 Walker.
 Rudowitz & Bros., 288 Bowery.
 Salkowitz, Louis, 21 Bowery.
 Salomon, Samuel, 86 Forsyth.
 Schenk & Schlichte, 22 Jones.
 Schlinger, B. J., 42 Broadway.
 Schlingloff, Wm., 151 Fulton.
 Schmieler, John C., 392 W. B'way.
 Schroder, Nicholas, 91 Thompson.
 Schug, Henry, 714 E. 166th.
 Schwarz Mfg. Co., 217 E. 38th.
 Shereshefsky, Sam'l, 67 Crosby.
 Shubin Bros., 284 Monroe.
 Siegel & Feinstein, 49 E. B'way.
 Silberblatt, Abraham, 368 Canal.
 Smith, T. E., & Co., 71 Park place.
 Sonn, Leopold, & Bro., 142 Mulberry.
 Spar, H. & Bros., Gouverneur.
 Specialty Paper Box Co., 83 Crosby.
 Standard Paper Box Co., 132 Mulberry.
 Star Paper Box Co., 288 Bowery.
 Stoll & Ward, 530 W. Broadway.
 Sturmwald & Poppe, 83 Wooster.
 Sudhaus Paper Box Works, 179 Wooster.
 Travin, Samuel, Jr., 191 Mercer.
 Travin & Son, 566 W. B'way.
 Ulich, Hans P., 40 Prince.
 Union Paper Co., 844 Washington.
 Unique Folding Box Co., 99 Warren.
 United States Mail Tube Co., 137 Wooster.
 United Paper Box Co., 209 Sullivan.
 Van Buren, W. B., 101 Thompson.
 Vandewater, S., Sons, 54 Dey.
 Wagner, Rudolph A., Est., 372 Broome.
 Walter, Joseph, 49 Murray.
 Waterbury Paper Box Co., 41 Union sq. W.
 Weil's, David, Sons Co., 14 Lispenard.
 Weinstein, Louis, & Co., 1 Howard.
 Wernberg, J. & Co., 110 Bowery.
 Whitney & Co., 105 Chambers.
 Wiemers, J. H., 153 Spring.
 Wilcox, Fred. W., 165 Duane.
 Williamson, F. E., 39 Cortlandt.
 Wiltchik Bros., 178 Suffolk.
 Wrigley Bros., 444 W. 13th.
 Wuensch, Wilhelmina, 553 E. 153d.
 Zimmerman, Henry, 1947 Third av.
 Zunser, Phillip, 160 William.

UNION TALC CO.,

Places and Mills, GOUVERNEUR, N. Y.
 Office, 149 BROADWAY, N. Y.

MINERS AND MANUFACTURERS

FINEST GRADES OF AGALITE.

ARE SUPERIOR TO ALL OTHERS. ALL SIZES IN STOCK.

LOMBARD & CO., Importers & Manufacturers, 286 & 288 A Street, Boston.

Leading Paper Box Manufacturers.

349

NIAGARA FALLS.
Hinds Paper Box Co.
Niagara Folding Box Co.

N. Y.

UTICA.
C. O. Jones.
Mohawk Valley Paper Co.
Utica Paper Box Co.
M. Widtman.

N. Y.

NORTHVILLE.
Van Brocklin, Chas. G.

NYACK.
Davis & Gregory.

WATERFORD.
Waterford Box Co.

ORISKANY FALLS.
Oriskany Falls Paper Box Co.

NORTH CAROLINA.

DURHAM.
Durham Paper Box Co.

PORT CHESTER.
Port Chester Paper Box Co.

REIDSVILLE.
Acme Paper Box Co.

POUGHKEEPSIE.
Madison & Osborn.

OHIO.

ROCHESTER.
Alderman, Fairchild & Gutland Co.,
17 Elm.
The Buedingen Box & Lithograph
Co., 53 Platt.
Flower City Specialty Co., 205 N.
Water.

AKRON.
A. Peterson Co.

E. N. Lorscheider Co., 21 N. Water.
John F. Hunt & Co., 33 N. Water.
John K. Hunt, 190 Mill.
John A. Levis, 119 N. Water.
Theodore Manz, 59 North.
Henry P. Neun, 131 N. Water.
Rochester Folding Box Co., 10
Commercial.
C. L. Sachs, 107 State.
Standard Box Co., 135 N. Water.
Stecher Lithographic Co., 274 N.
Goodman.

ASHLAND.
Ashland Paper Box Co.

OANTON.
Wrigley Bros.

ROME.
A. J. Mills & Co.

CINCINNATI.
Cincinnati Paper Box Co., 1209
Sycamore.

RONDOUT.
C. E. Powell.

Crane Paper Box Co., 336 Main.
Davenport Paper Box Co., 239 Main.
Dayton Folding Box Co.,
J. H. Duncan Co., 8th and Broad-
way.

SCHENECTADY.
Chas. B. Blittersdorff.

Miami Paper Novelty Co., 2409 Cole-
rain av.
Robert Neuman, Commercial-Trib-
une Bldg.

SYRACUSE.
J. F. Friedel.
Charles L. Jordan.
Henry Schmeer Mfg. Co.
Syracuse Paper Box Co.

Ohio Paper Box Co., 414 E. 8th.
G. J. Schoeffel, 1016 Elm.
H. D. Smith & Co., 206 to 210 Main.
Standard Folding Box Co., 418
Home.

TONAWANDA.
Crist G. Warren.

Wrigley Bros., 810 Broadway.
C. W. Zumbiel, 122 W. Pearl.

TRIBES HILL.
Adam Z. Pettingill.

CLEVELAND.
Cleveland Paper Box Factory, 57
Frankfort.
Grossman Paper Box Co., 25 Noble.
Ideal Paper Box Co., 77 Bank.
Peerless Paper Box Mfg. Co., 149
Seneca.

TROY.
Albia Box and Paper Co.
Edward Eckhardt.
John Leggett & Son.
Simpson & Morehead Co.
W. J. West.

COLUMBUS.
Frankenberg Bros.
Herb Paper and Cigar Box Co.

DAYTON.
Aull Bros. Paper Co., 222 W. 5th.
The Kinnard Mfg. Co., Clinton and
Bacon.

JOSEPH E. WALLACE, C.E. A. U. JAASTAD, M.E. VEDGO DEWEEEN, P.E.D.

ASSOCIATED INDUSTRIAL ENGINEERS AND CHEMISTS.

TEMPLE COURT BLDG., NEW YORK, N. Y.

CABLE ADDRESS, "TRIPLEX," NEW YORK.

Lombard's English Newcastle Pulp Stones

M. GOTTESMAN
 FOREIGN AND DOMESTIC
 53 PARK ROW, NEW YORK.

350

Leading Paper Box Manufacturers.

Dayton—Continued. Ohio.
 Dayton Paper Novelty Co., 1st and Foundry.
 The Ducksback Co., 2215 Canal.
 Reynolds Aertite Carton Co., 22 N. Canal.
 Weston Paper and Manufacturing Co.

MANSFIELD.
 Mansfield Paper Box Co.

MARIETTA.
 Marietta Register Co.

PIQUA.
 William Howland.

PORTSMOUTH.
 T. M. Patterson.

RAVENNA.
 Johnson & Co.

ST. MARYS.
 BLOOMER BROS. CO.

SPRINGFIELD.
 Lagonda Paper Box Co.
 Piqua Folding Box Co.

TOLEDO.
 Blade Printing and Paper Co., 318 to 324 St. Clair.
 Toledo Paper Box Co., cor. St. Clair and Jackson av.
 Union Paper Box Co.
 Van Wormer Paper Box and Printing Co.

OKLAHAMA.
OKLAHOMA.
 E. R. Vanderwood.

OREGON.
PORTLAND.
 Portland Paper Box Co.
 Otto Roenleke.
 F. C. Stettler.

PENNSYLVANIA.
ALLEGHENY.
 Union Paper Box Co.

ALLENTOWN.
 Wm. H. Ryan.

BERLIN.
 Hartman & McLuckie.

BRIDGEPORT.
 A. O. Crawford Co.

CARLISLE.
 H. G. Beatern.
 Carlisle Paper Box Co.

ERIE. Pa.
 Ashby Printing Co.
 Herald Printing and Publishing Co.

HALIFAX.
 Kline, Hiram H.

HANOVER.
 William Brandstaeter.

HARRISBURG.
 A. Reeder Ferriday.

HONESDALE.
 W. G. Blakney.

LANCASTER.
 J. Frank Bowman.
 L. A. Roy & Co.
 Geo. E. Wisner.

LYKENS.
 H. R. Lehr.

McKEESPORT.
 Voucher Cigar and Mfg. Co.

MILTON.
 Leh Dennis.

NAZARETH.
 Nazareth Paper Box Co.

NEW BRIGHTON.
 S. Hobaugh.

NORRISTOWN.
 Lewis E. Taubel.

ORWIGSBURG.
 George W. Ketner.

PALMYRA.
 A. B. Cooper & Co.

PHOENIXVILLE.
 Thomas A. Evans.

PHILADELPHIA.
 American Metal Edge Box Co., 2115 S. 8th.
 American Paper Box Co., American and Diamond.
 Barnett & Brown, 247 Elbow Lane.
 Baroff, Henry, 309 Carpenter.
 Beggs & Graham, 213 So. American.
 Benton Folding Box Co., 229 Real Est. Trust Bldg.
 Frank S. Bischoff, 1516 Thompson.
 G. A. Bisler, 249 N. 6th.
 W. J. Boas, 1042 Ridge.
 Brown & Bailey, Franklin and Willow.
 Chas. J. Cohen, 312 Chestnut.

"FEDERAL" FOURDRINIER WIRES are always reliable. Write for prices.
FEDERAL WIRE CLOTH CO., 11 to 19 Passaic Av., NEWARK (Harrison), N. J.

ARE SUPERIOR TO ALL OTHERS. ALL SIZES IN STOCK.
 LOMBARD & CO., Importers & Manufacturers, 236 & 238 A Street, Boston.

Leading Paper Box Manufacturers.

351

Philadelphia—Continued. Pa.
 Craig, Edward, Wallace & Co., 417 N. Orianna.
 John Crompton Co., 324 N. Randolph.
 Datz Mfg. Co., 239 N. 6th.
 Wm. H. Delsroth, 208 N. 10th.
 Dennison Mfg. Co., 1007 Chestnut.
 Harry S. Donaldson, 441 N. 3d.
 Edwards & Docker Co., 16 N. 5th.
 Enterprise Paper Box Manufactory, 2636 N. Hutchinson.
 Robert Gair, 1205 Pennsylvania Bldg.
 Grim Paper Box Co., 207 Chancellor.
 Gustave A. F. Gentzsch, 1027 Ridge av.
 Phillip Hauck, 1227 N. 4th.
 Geo. W. Howell, 2136 Lombard.
 Jesse Jones Paper Box Co., 615 Commerce.
 Kreeger & Connolly, 223 N. Lawrence.
 Kuster Mfg. Co., 3306 Walnut.
 Lechner Bros., 2301 N. Ninth.
 Lockwood Folding Box Co., Ltd., 251 S. 3d.
 Loeb, Herman & Co., 239 N. Lawrence.
 M. Mendelsohn & Son, 142 N. 8th.
 Walter P. Miller, 450 York av.
 National Folding Box and Paper Co., 232 Heed Bldg.
 National Metal Edge Box Co., 8th and Willow.
 Novelty Mfg. Co., 1236 N. Orkney.
 John S. Palmer, 40 E. Wister, Gtn.
 Peerless Paper Box Mfg. Co., Ltd., 29 Bank.
 Philadelphia Paper Box Co., 67 Laurel.
 M. P. Philpot & Co., 412 Locust.
 Geo. W. Plumly Co., 213 N. 4th.
 Eugene K. Plumly, 117 N. Orianna.
 Post, Julius, 943 Buttonwood.
 Price, Edwin, 1116 Dauphin.
 Quaker City Folding Box Co., Richmond, nr. Brill.
 I. Roggenburger's Sons, 130 N. 3d.
 Royal Paper Box Mfg. Co., 538 N. 3d.
 Scharr Paper Box Mfg. Co., 1531 Bainbridge.
 Adolph Schmidt, 349 N. 2d.
 H. Schmidt & Bro., 321 New.
 F. Schoettle Est., 310 Florist.
 Schoettle Paper Box Co., Front and Laurel.
 Shapiro, Max, 233 Green.

Philadelphia—Continued. Pa.
 I. D. Souders & Co., 985 Cherry.
 Southwarts Paper Box Co., 761 Passayunk av.
 C. H. Sprowle, 4353 Orchard.
 E. Thaleg, 228 Bread.
 Tloga Paper Box Co., Allegheny cor. 2d.
 United States Paper Box Factory, 1109 Locust.
 S. Harry Walters, 2118 S. 15th.
 W. T. Wilson, 1153 N. Third.
 Young & Keim, 807 Arch.

PHOENIXVILLE.
 Thomas A. Evans.

PITTSBURG.
 Penn Paper Box Co., 419 7th av.
 D. J. Rex & Co., 7th av. and Grant.
 A. Walker & Son, 435 to 437 2d av.

PLYMOUTH.
 Ambrose West.

POTTSVILLE.
 Allen W. Sterner.
 Jacob Boltz.

READING.
 Wm. H. Engle.
 Mt. Penn. Paper Box Co., Ltd.
 Reading Paper Box Co.
 Standard Paper Box Mfg. Co.
 Est. of J. Weber.

SCHUYLKILL HAVEN.
 Davis & Lawrence.
 Saul & Zang.

SCRANTON.
 Blanchard, W. S.

SHOEMAKERVILLE.
 Stover, Henry.

SOUTH BETHLEHEM.
 Rankey Bros.

SPRING CITY.
 American Paper Box Co.

WILLIAMSPORT.
 Williamsport Paper Box & Printing Co.

WEST CHESTER.
 B. S. Eldredge.

YORK.
 York Paper Box Co.

150 NASSAU ST. NEW YORK

FAIRBANKS & MOODY

INDUSTRIAL ENGINEERS
 PAPER AND PULP MILLS, HYDRAULIC DEVELOPMENT,
 REPORT ON CONDITIONS, REARRANGEMENTS.

Lombard's English Newcastle Pulp Stones

DARMSTADT, SCOTT & COURTNEY, Packers and Importers of all Grades of Paper Stock, 182 SOUTH ST., NEW YORK

352

Leading Paper Box Manufacturers.

RHODE ISLAND.

CENTRAL FALLS.
Albert Frost Paper Box Co.

PAWTUCKET.

Pawtucket Paper Box Mfg. Co.

PROVIDENCE.

F. H. Buffington.
Chas. W. Jencks & Bro.
Medancy Bros.
John T. Poole.
Providence Paper Co.
A. H. Sweet & Son.
Taylor Card and Box Co.
Young Bros., 870 Eddy.

WOONSOCKET.

F. A. Colwell.

SOUTH CAROLINA.

CHARLESTON.
Lucas, Jonathan.

TENNESSEE.

CHATTANOOGA.
F. E. Kuster & Co.

KNOXVILLE.

Knoxville Paper Box Mfg. Co.

MEMPHIS.

Memphis Paper Box Co.
J. Pierce & Co.

NASHVILLE.

American Paper Co.
Rock City Paper Co.

TEXAS.

DALLAS.

Texas Paper Co.

SAN ANTONIO.

R. L. Burnett Co.
G. A. Duerler Manufacturing Co.
Guessaz & Ferlet.

UTAH.

SALT LAKE CITY.

Union Paper Box Co.

VERMONT.

BENNINGTON.

H. S. Bingham.

VIRGINIA.

LYNCHBURG.

Lynchburg Paper Box Co.
Old Dominion Paper Box Co.

NORFOLK.

Seaboard Paper Box Co.
Virginia Paper Box Co.

Va.

RICHMOND.

Anderson Label Printing Co., 1333 E. Franklin.
Johnston & Co., 810 N. 24th.
A. S. Kratz & Co., 13 Governor.
Pohlig Bros., 1335 E. Franklin.
Randolph Paper Box Co., 1312 E. Franklin.
The Wilson Paper Box Co., 18 Governor.

WASHINGTON.

SEATTLE.

Graham, Hickman & Co.
Pioneer Paper Box Co.
Puget Sound Paper Box Factory.
Washington Paper Box Co.

TACOMA.

Johnson Lithographing Co.

WEST VIRGINIA.

WHEELING.

C. Steinmetz.

WISCONSIN.

APPLETON.

Appleton Paper Box Factory.
Fred. W. Woelz & Bro. Paper Box Co.

FOND DU LAC.

Wisconsin Box & Envelope Co.

GREEN BAY.

Fred. W., & Bro., Woelz Paper Box Co.

LA CROSSE.

La Crosse Paper Box Co.

MANITOWOC.

H. Drost & Son.
Schnoor Bros.

MILWAUKEE.

M. Molitor.
A. G. Schulz & Co.

RACINE.

Racine Paper Box Mfg. Co.
Racine Paper Goods Co.

WATERTOWN.

Ira L. Henry Co.

UNION TALC CO.,

Mines and Mills, GOVERNOR, N.Y.
Office, 149 BROADWAY, N. Y.

MINERS AND MANUFACTURERS

FINEST GRADES OF AGALITE.

ARE SUPERIOR TO ALL OTHERS. ALL SIZES IN STOCK.
LOMBARD & CO., Importers & Manufacturers, 236 & 238 A Street, Boston.

A SELECTED LIST
OF
TWINE MANUFACTURERS
IN THE
UNITED STATES AND CANADA.
COTTON.

ALABAMA.

Anniston Cotton Mills, Anniston.
Anniston Net and Twine Co., Anniston.
Enterprise Cotton Mills, Enterprise.
West Huntsville Cotton Mills, Inc., Huntsville.
Alabama Cordage Co., Montgomery.
Rope and Yarn Mills, Tuscaloosa.
Tallahassee Falls Mfg. Co., Tallahassee.
Tuscaloosa Mills, Cottdale.

ARKANSAS.

Dardanelle Cotton Mills, Dardanelle.
Thomas Cotton Mills, Little Rock.

CALIFORNIA.

California Cotton Mills Co., Oakland.

CONNECTICUT.

John T. Brown, Colchester.
Starr Net and Twine Co., East Hampton.
Hall, Lincoln & Co., Moodus.
Brownell & Co., Moodus.
New York Net and Twine Co., Moodus.
Neptune Twine and Cord Mills, Moodus.
A. E. Purple, Moodus.
Mystic Twine Co., Mystic.
Mrs. Charles G. Beebe, Norwich.
Ossawan Mills Co., Norwich.
Rockville Warp Mills Co., Rockville.
Ravine Mills Co., Vernon.
Lees Mfg. Co., Westport.

GEORGIA.

Fulton Bag and Cotton Mills, Atlanta.
Whittler Mills of Georgia, Chattahoochee.
Bibb Manufacturing Co., Macon.
Manchester Mfg. Co., Macon.
Newnan Cotton Mills, Newnan.

ILLINOIS.

Chicago Net and Twine Co., Chicago.
Ederer Co., R. J., Chicago.

INDIANA.

Eagle Cotton Mills Co., Madison.

KANSAS.

Kansas Cotton Twine Co., Independence.

KENTUCKY.

Argonaut Cotton Mills Co., Covington.
Overman, Schrader Cordage Co., Covington.
January & Wood Co., Maysville.
Cohankus Mfg. Co., Paducah.

LOUISIANA.

Maginnis Cotton Mills, New Orleans.

MAINE.

Castine Line and Twine Co., Castine.
R. W. Lord Co., Kennebunk.
Royal River Mfg. Co., Yarmouth.

MARYLAND.

A. Green & Co., Baltimore.
J. S. Johnson Co., Baltimore.
Mt. Vernon-Woodbury Cotton Duck Co., Baltimore, Franklinville, Laurel and Phoenix.

MASSACHUSETTS.

American Net and Twine Co., East Cambridge.
J. E. Estes & Son., Fall River.
Fall River Twine Mfg. Co., Fall River.
Goss Brothers, Fall River.
James Holden, Fall River.
Sun Mills Mfg. Co., Fitchburg.
Gloucester Net and Twine Co., Gloucester.
Hadley Co., Holyoke.

"IMPERIAL" STITCHED RUBBER BELTING.

MANUFACTURED BY BOSTON BELTING COMPANY,
BOSTON, NEW YORK AND BUFFALO.

JOSEPH E. WALLACE, C.E. A. V. JAASTAD, M.E. VIGGO DREWSEN, P.E.D.

ASSOCIATED INDUSTRIAL ENGINEERS AND CHEMISTS.

TEMPLE COURT BLDG., NEW YORK, N. Y.

CABLE ADDRESS, "TRIPLEX," NEW YORK.

Lombard's English Newcastle Pulp Stones

BEST GRADE RUBBER HOSE
THE MANHATTAN RUBBER MFG. CO. M'FRS
18 VESSEY STREET, NEW YORK
CHICAGO BRANCH
103 LAKE STREET

354

Leading Twine Manufacturers.

(CONTINUED.)

Massachusetts—Continued.

Lambeth Rope Corporation, New Bedford.
Silver Lake Co., Newton.
Samson Cordage Works, Shirley.
Central Mills Co., Southbridge.
J. & S. Allen, Walpole.
Westport Mfg. Co., Westport.

MICHIGAN.

Boehme & Rauch Cordage Co., Monroe.

MISSISSIPPI.

Tombigbee Mills, Columbus.
Laurel Cotton Mills, Laurel.
Stonewall Cotton Mills, Stonewall.
Yocono Cotton Mills, Water Valley.

MISSOURI.

Missouri Cotton Batting and Manufacturing Co., St. Louis.

NEW HAMPSHIRE.

Boscawen Mills, Penacook.

NEW YORK.

Henry Hall Sons Co., Highland Mills.
B. Gladding & Co., South Otselic.
Way Schenck, Borough of Brooklyn, New York.
Johnston & Co., Borough of Manhattan New York.
Oscar D. Banta, Sparkill.
W. H. Draper & Son, Troy.

NORTH CAROLINA.

Charlotte Cordage Co., Charlotte.
Oakdale Cotton Mills, Jamestown.
Mountain Island Mills, Mountain Island.
Tucker & Carter Rope Co., New London.
Cleveland Cotton Mills, Lawndale.
Burton Mill, Shelby.
Willard Manufacturing Co., Willardville.

OHIO.

Atkins & Pearce Mfg. Co., Cincinnati.
Franklin Cotton Mills, Cincinnati.
Jacobs Cordage Co., Cincinnati.
Hoover & Allison Co., Xenia.

PENNSYLVANIA.

J. E. Fricke Co., Hulmeville.
John T. Bailey & Co., Philadelphia.
John Barrows, Philadelphia.
Fowler Net and Twine Co., Philadelphia.
John M. Hodson, Philadelphia.
Philadelphia Cordage Works, Philadelphia.
Schlichter Jute Cordage Co., Philadelphia.
Hoffman-Corr Manufacturing Co., Philadelphia.
C. Moore & Co., Philadelphia.
John Flocker & Co., Pittsburg.

RHODE ISLAND.

Ashaway Line and Twine Manufacturing Co., Ashaway.
Canonchet Line and Twine Co., Canonchet.
Weaterell Co., Hope Valley.
Greene & Daniels Manufacturing Co., Pawtucket.
Benjamin Moon, Washington.
Geo. S. Tingley, West Greenwich.

SOUTH CAROLINA.

Townsend Cotton Mills Co., Anderson.
Geo. H. Cornelson, Orangeburg.
Beaumont Manufacturing Co., Spartanburg.

TENNESSEE.

Tennessee Line and Twine Co., Elizabethton.
W. H. Dustin, Lawrenceburg.
Phoenix Cotton Mills, Nashville.
Rockford Cotton Mills, Rockford.

VIRGINIA.

Roanoke Cotton Mills Co., Roanoke.

WISCONSIN.

Rock River Cotton Co., Janesville.
John Rauschenberger, Milwaukee.
American Grass Twine Co., Oshkosh.

CYLINDER MOULDS

WRITE FOR PRICES.

FEDERAL WIRE CLOTH CO., Mfrs., 11 to 19 Passaic Ave., NEWARK (Harrison), N. J.

Leading Twine Manufacturers.

355

CANADA.

ONTARIO.

M. B. Perrine & Co., Doon.
Hamilton Cotton Co., Hamilton.
Imperial Cotton Co., Hamilton.
Perth Flax and Cordage Co., Stratford.
Doercourt Twine Mills, Toronto.

QUEBEC.

Dominion Cotton Mills Co., Montreal.

NEWFOUNDLAND.

Colonial Cordage Co., St. Johns.

NOVA SCOTIA.

Connor's Co., Yarmouth.

JUTE, HEMP, ETC.

CALIFORNIA.

California Flax Mills, Oakland.

DELAWARE.

Planet Mills Manufacturing Co., Wilmington.

GEORGIA.

Fulton Bag and Cotton Mills, Atlanta.

ILLINOIS.

International Harvester Co., Chicago.
Peoria Cordage Co., Peoria.

IOWA.

H. R. Boudinot & Sons, Davenport.

KENTUCKY.

Overman & Schrader Cordage Co., Covington.
Kentucky River Mills, Frankfort.

MASSACHUSETTS.

Smith & Dove Manufacturing Co., Andover.
Boston Rope & Twine Co., Boston.
Boston Thread and Twine Co., Boston.
Sewall & Day Cordage Co., Boston.
American Net and Twine Co., East Cambridge.
West End Thread Co., Millbury.
Ludlow Cordage Co., Ludlow.
Ludlow Manufacturing Co., Ludlow.
New Bedford Cordage Co., New Bedford.
Bay State Cordage Co., Newburyport.
Finlayson Flax Spinning Co., North Grafton.
William Paton, North Grafton.
Plymouth Cordage Co., Plymouth.
J. & S. Allen, Walpole.
Worcester Thread Co., Worcester.

MICHIGAN.

Boehme & Rauch Cordage Co., Monroe.

MINNESOTA.

State's Prison, Stillwater.
American Grass Twine Co., St. Paul.

MISSOURI.

St. Louis Cordage Co., St. Louis.
Penitentiary, Jefferson City.

NEW JERSEY.

Shrewsbury Mills, Newark.
Barbour Flax Spinning Co., Paterson.
Dolphin Jute Mills, Paterson.
Sutherland & Edwards Co., Paterson.

NEW YORK.

Columbian Cordage Co., Auburn.
American Mfg. Co., Brooklyn.
Chelsea Jute Mills, Brooklyn.
Henry Hall Sons Co., Highland Mills.
Dunbarton Flax Spinning Co., Greenwich.
Cating, W. B., Maspeth.
Gustave Haffinger, Maspeth.
Way Schenck, Borough of Brooklyn, New York.
American Grass Twine Co., Borough of Brooklyn, New York.
Chelsea Jute Mills, Borough of Brooklyn, New York.
Planet Mills, Borough of Brooklyn, New York.
American Manufacturing Co., Borough of Manhattan, New York.
A. H. Hart Co., Borough of Manhattan, New York.
Geo. M. Hayner Co., Borough of Manhattan, New York.
Standard Rope and Twine Co., Borough of Manhattan, New York.

JOHN H. LYON & CO. 174 DUANE STREET, NEW YORK. IMPORTERS & DEALERS IN ALL GRADES OF PAPER STOCK

Lombard's English Newcastle Pulp Stones

41 PARK ROW, NEW YORK.
 IMPORTERS OF SULPHITE AND SODA PULPS, LINEN AND COTTON BAGS, JUTE STOCKS, SIZING, &c.
CASTLE, GOTTHEIL & OVERTON

356

Leading Twine Manufacturers.

JUTE, HEMP, ETC.

(CONTINUED.)

New York—Continued.

Travers Brothers Co., Borough of Manhattan, New York.
 Cable Flax Mills, Schaghticoke.
 B. Gladding & Co., South Otselic.
 W. H. Draper & Son, Troy.
 James Thompson & Co., Valley Falls.

NORTH CAROLINA.

Tucker & Carter Rope Co., New London.

OHIO.

Akron Twine & Cordage Co., Akron.
 Jacobs Cordage Co., Cincinnati.
 Charles M. Jacobs Cordage Co., Cincinnati.
 Bradley Cordage Co., Dayton.
 Miamisburg Twine & Cordage Co., Miamisburg.
 Hoover & Allison Co., Xenia.

OREGON.

Portland Cordage Co., Portland.

PENNSYLVANIA.

Allentown Spinning Co., Allentown.
 Hanover Cordage Co., Hanover.
 Christopher Balley, Philadelphia.
 J. T. Balley & Co. Philadelphia.

Pennsylvania—Continued.

George R. Fogg, Philadelphia.
 Hoffman-Corr Manufacturing Co., Philadelphia.
 C. Moore & Co., Philadelphia.
 Philadelphia Cordage Works, Philadelphia.
 Philadelphia Linen Co., Philadelphia.
 Schlichter Jute Cordage Co., Philadelphia.
 John Flocker & Co., Ltd., Hoboken.
 Easton Cordage Works, Easton.
 Radcliffe & Shaw, Glen Rock.
 Bentley & Gerwig, Ltd., New Brighton.
 Thomas Jackson & Son, Reading.

RHODE ISLAND.

Pawtucket Braided Line Co., Pawtucket.

TEXAS.

Galveston Rope Co., Galveston.

WASHINGTON.

State Jute Mill, Walla Walla.

WISCONSIN.

John Rauschenberger Co., Milwaukee.

CANADA.

MANITOBA.

Brandon Binder Twine Co., Brandon.

ONTARIO.

Brantford Cordage Co., Brantford.
 Farmers' Binder Twine Mfg. Co., Brantford.
 Chatham Binder Twine Co., Chatham.
 Alexander Main & Co., Hamilton.
 Kingston Penitentiary, Kingston.
 Canadian Cordage & Manufacturing Co., Peterborough.
 M. B. Perline & Co., Doon.

Ontario—Continued.

Perth Flax and Cordage Co., Stratford.
 Central Prison, Toronto.
 Dovercourt Twine Mills, Toronto.
 Independent Cordage Co., Toronto.
 Walkerton Binder Twine Co., Walkerton.

QUEBEC.

Consumers Cordage Co., Montreal.
 Richelleu Cordage Co., St. John.

NEW BRUNSWICK.

Colonial Cordage Co., St. Johns.

PAPER.

VIRGINIA.

Wortendyke Manufacturing Co., Richmond.

UNION TALC CO.,

Mines and Mills, GOVERNEUR, N. Y.
 Offices, - 149 BROADWAY, N. Y.

MINERS AND MANUFACTURERS

FINEST GRADES OF AGALITE.

ARE SUPERIOR TO ALL OTHERS. ALL SIZES IN STOCK.
 LOMBARD & CO., Importers & Manufacturers, 236 & 238 A Street, Boston.

A SELECTED LIST OF
BLANK BOOK MANUFACTURERS
 IN THE
UNITED STATES.

ALABAMA.

BIRMINGHAM.
 Advance Publishing Co.
 Commercial Printing Co.
 Dispatch Printing Co.
 Leslie Publishing and Printing Co.
 Roberts & Son.

MOBILE.
 Brisk Printing Co.
 W. W. Gill.
 Mobile Stationery Co.
 C. L. Powers Printing Co.

MONTGOMERY.
 Ed. C. Fowler Co.
 Mercantile Paper Co.

ARKANSAS.

FORT SMITH.
 Thrash-Lick Printing Co.

LITTLE ROCK.
 Arkansas Democrat Co.
 Thompson Litho. & Printing Co.

ARIZONA.

PHOENIX.
 H. H. McNeill Co.

CALIFORNIA.

LOS ANGELES.
 Gollmer, F. J.
 Kastner & Brown
 Kingsley, Moles & Collins.
 Long, J. W.
 Out West Co.
 R. W. Pridham.
 H. J. Pauly.
 Times-Mirror Printing Co.
 Western Lithograph Co.

OAKLAND.
 Oakland Enquirer Publishing Co.
 Oakland Herald.
 Tribune Publishing Co.

SACRAMENTO.

H. S. Crocker Co.
 Silvins & Schoenbackler.

SAN DIEGO.

J. A. Harris.
 R. Schiller.

SAN FRANCISCO.

Althof & Bahls, 325 Sansome.
 Armstrong & De Guerre, 405 Montgomery.
 Brown & Power Co., 508 Clay.
 H. S. Crocker Co., 215-217 Bush.
 Cunningham, Curtiss & Welch, 319 Sansome.
 Freygang-Leary Co., 113 Davis.
 Hicks-Judd Co., 28 First.
 John Kitchen, Jr., 512 Commercial.
 Le Count Bros. Co., 533 Market.
 Levison Printing Co., 512 Sacramento.
 John H. Lovejoy, 310 California.
 Frank Malloye, 422 Sacramento.
 J. H. McGreeney, 23 Stevenson.
 John B. McIntyre, 422 Commercial.
 Mysell-Rollins Co., 22 Clay.
 Payot, Upham & Co., 204 Pine.
 Phillips Bros., 505 Clay.
 Hugo Rotermundt, 409 Sacramento.
 Thumler & Rutherford, 538½ California.
 Richard I. Whelan & Co., 42 Stewart.

SAN JOSE.

A. F. Brosius.

STOCKTON.

The Stockton Mail Co.
 The Stockton Record.

COLORADO.

COLORADO SPRINGS.
 The Outwest P. and S. Co.

HOSE FOR WATER, STEAM, GAS, AIR AND ACIDS

MANUFACTURED BY BOSTON BELTING COMPANY.
 BOSTON, NEW YORK AND BUFFALO.

JOSEPH H. WALLACE, C.E. A. U. JAASTAD, M.E. VIGGO DREWSEN, P.E.D.

ASSOCIATED INDUSTRIAL ENGINEERS AND CHEMISTS.

TEMPLE COURT BLDG., NEW YORK, N. Y.

CABLE ADDRESS, "TRIPLEX," NEW YORK.

Lombard's English Newcastle Pulp Stones

358

Leading Blank Book Manufacturers.

DENVER.

The Dieter Book Binding Co.
Chas. F. Hoeckel Blank Book Co.
The W. H. Kistler Stationery Co.
Merchants' Pub. Co.
W. F. Robinson Ptg. Co.
The Smith-Brooks Ptg. Co.

CONNECTICUT.

BRIDGEPORT.

Buckingham, Brewer & Platt.
Hayes & Betts.
H. W. Jackson.
Marigold-Foster Co.

HARTFORD.

Beecher & Eitel.
Burr Index Co.
Case, Lockwood & Brainard Co.
W. H. Talcott.

MERIDEN.

Curtis-Way Co.
Journal Pub. Co.

MIDDLETOWN.

Farran & Williams, Inc.
Pelton & King.

NEW BRITAIN.

Adkins Printing Co.
W. B. Thompson & Co.

NEW HAVEN.

Curtiss & Bradley, 16 Centre.
Dorman Lithographing Co., 671
Chapel.
A. Hyde, 781 Chapel.
H. H. Peck, 15 Pitkin.
Price, Lee & Adkins Co., 206
Meadow.
Tuttle, Morehouse & Taylor, Temple
and Crown.
NORWICH.
Joseph Bradford.
W. R. Cowan.

RAINBOW.

Richard R. Vernon.

WATERBURY.

City Bookbinding Co.
Waterbury Blank Book Mfg. Co.

WINDSOR LOCKS.

Anchor Mills Paper Co.
F. H. Whittlesey.

DELAWARE.

WILMINGTON.

Mercantile Ptg. Co.
Jullian B. Robinson.
Chas. M. Smith Printing and Sta-
tionery Co.

Col.

DISTRICT OF COLUMBIA.

WASHINGTON.

Andrews, R. P., & Co., 627 La. av.
N. W.
Globe Printing Co., 14th st. & Penn
av., N. W.
J. G. Hodges, 420 11th, N. W.
Law Reporter Co., 518 5th, N. W.
Mair & Co., 421 11th, N. W.
Nichols, T. B., & Co., 913 E, N. W.
E. E. Price, 1108 E, N. W.
Stockett, Fiske & Co., 413 9th, N. W.
Chas. G. Stott & Co., 309 9th, N. W.
Swett & Co., 603 7th, N. W.
U. S. Bindery and Paper Goods Co.,
622 D st., N. W.

FLORIDA.

JACKSONVILLE.

The H. & W. B. Drew Co.
A. B. Vance.

GEORGIA.

ATLANTA.

Atlanta Lithographing and Printing
Co.
Dowman & Johnson.
The Fouts & Davies Co.
Georgia Book Bindery.
Franklin Ptg. & Pub. Co.

AUGUSTA.

Augusta Chronicle Publishing Co.

MACON.

The J. W. Burke Co.

SAVANNAH.

Braid & Hutton.
M. S. & D. A. Byck.
Morning News.
Oliver S. Nichols.
Savannah Stationery & Printing Co.

ILLINOIS.

BELLEVILLE.

James Wiesman.
Winkler & Schirmir.

BLOOMINGTON.

Corn Belt Printing & Stationery Co.
Pantagraph Printing and Staty. Co.

CHAMPAIGN.

The Gazette.

CHICAGO.

American Loose Leaf Mfg. Co., 242
So. Water.
American Sales Book Co., 315 Dear-
born.

FEDERAL WIRE CLOTH CO.

CYLINDER WIRES, WASHER WIRES, COVERING
CYLINDERS, REBUILDING CYLINDERS.

Write for prices.

11 to 19 Passaic Avenue, NEWARK (Harrison), NEW JERSEY

ARE SUPERIOR TO ALL OTHERS. ALL SIZES IN STOCK.

LOMBARD & CO., Importers & Manufacturers, 236 & 238 A Street, Boston.

Leading Blank Book Manufacturers.

359

Chicago—Continued.

Armstrong, H. J., & Co., 302 Dearborn.
S. Baldwin, 109 Quincy.
A. W. Babbitt, 110 W. Washington.
Bartlett, Olson & Hankinson, 63 Plymouth ct.
Boorum & Pease Co., 209 State.
Cameron, Amberg & Co., 71 Lake.
Carter-Crume Co., Ltd., 358 Dearborn.
Chesrown, Fowler Co., 77 Jackson boul.
Chicago Sales Book Co., 20. N. Desplaines. (Duplicating Books.)
Chicago Shipping and Receipt Book Co., 485 W. Kinzie.
S. D. Childs & Co., 200 Clark.
Geo. E. Cole & Co., 86 Dearborn.
Dean Bros. Blank Book and Printing Co., 140 Monroe.
R. R. Donnelly & Sons Co., Plymouth place, cor. Polk st.
Thos C. Dougall, 216 Clark. (Indexes).
Faithorn Printing Co., 74 Sherman.
C. J. Farwell Co., 61 Plymouth ct.
J. R. George Co., 309 Michigan av.
John J. Hanlon, 178 Monroe.
Hans, Phillip & Co., 315 Dearborn.
H. H. Hoffman & Co., 175 Monroe.
Ideal Specialty Co., 141 S. Clinton.
Johnson, Koch & Quin, 167 Adams.
Jones, Bert E., & Co., 21 Quincy.
Jones Improved Loose Leaf Specialty Co., 9 S. Ann.
Jones Perpetual Ledger Co., 24 Michigan.
The Laning Co., 1439 Monadnock Bldg. (Duplicating Sales Books).
Keen & DeLang, 184 Jackson boul.
J. F. Leaming & Co., 412-171 La Salle.
Leader Book Co., 21 Quincy.
W. G. Lloyd Co., 318 Dearborn.
Marshall-Jackson Co., 146 Monroe.
Merchants' Press, 253 La Salle.
Merchants Sales Book Co., 1439 Monadnock.
Merchants Sales Book Co., 7440 S. Chicago av.
H. C. Miller Co., 269 Dearborn.
Oeder-Thomson Co., 55 River.
P. F. Pettibone & Co., Inc., 178 Monroe and 43-50 S. Desplaines.
M. D. Rider & Co., 156 La Salle.
E. A. Robertson Co., 269 Dearborn.
Rogers & Co., 521 Wabash av.
Rubel Mfg. Co., 134 Van Buren.
Henry O. Shepard Co., 130 Sherman.

Chicago—Continued.

Ill. John W. Sears, 318 W. 61st place.
Shea, Smith & Co., 18-20 Custom House pl.
Albert R. Turk, 412, 21 Quincy.
H. S. Tiffany & Co., 196 Clark.
Volkert, F. N., & Co., 85 5th av.
Weil Bros. & Co., 302 Dearborn.
Workman Mfg. Co., 54 Custom House ct.

Loose Leaf Systems.

American Loose Leaf Mfg. Co., 242 S. Water.
Baker-Vawter Co., 1628 Tribune Bldg.
Barrett Bindery Co., 180 Monroe.
Burckhart, H. B., & Co., 1262 Monadnock Bldg.
Chicago Binder & File Co., Hanson Park, Chicago.
Chicago Shipping & Receipt Book Co., 485 W. Kinzie.
Hoffman, H. H., & Co., 176 E. Monroe.
Ideal Specialty Co., 141 So. Clinton.
Jones Improved Loose Leaf Specialty Co., 9 S. Ann.
Jones Perpetual Ledger Co., 24 Michigan.
Lloyd, W. J., & Co., 318 Dearborn.
McDonald, J. S., & Co., Tribune Bldg.
Merchants Press, 253 La Salle.
Miller, H. C., Co., 269 Dearborn.
Plew & Motter Co., 2518 Wabash av.
Rubel Mfg. Co., 134 E. Van Buren.
Sheppard File and Index Co., 70 La Salle.
Tengwell File & Ledger Co., Ravenswood.
Volkert, F. N., & Co., 85 Fifth av.

DANVILLE.

Cockerton & Son.
Danville Daily News.
Illinois Printing Co.

DECATUR.

Herald Dispatch Co.
Herman Spler.

DIXON.

Paul Moorhead.

GALESBURG.

Colville Bros.

JOLIET.

Joliet Republican Co.
The News Printing Co.

OTTAWA.

Patterson & Hanna.

JOSEPH H. WALLACE, C.E. A. U. JAASTAD, M.E. VIGGO BREWEN, P.E.D.

ASSOCIATED INDUSTRIAL ENGINEERS AND CHEMISTS.

TEMPLE COURT BLDG., NEW YORK, N. Y.

CABLE ADDRESS, "TRIPLEX," NEW YORK.

Lombard's English Newcastle Pulp Stones

DARMSTADT, SCOTT & COURTNEY, Packers and Importers of all Grades of Paper Stock, 182 SOUTH ST., NEW YORK.

360

Leading Blank Book Manufacturers.

PEORIA.

J. W. Franks & Son.
Rodney Mitchell & Co.
B. Frank Brown Co.

QUINCY.

Cadogen & Hatcher Mfg. Co.
Volk, Jones & McMinn.

ROCKFORD.

E. H. Dummer.
Horner Printing Co.
Douglas Ulrich.

ROCK ISLAND.

Augustana Book Concern.
Kramer & Co.

SPRINGFIELD.

Ed. F. Hartman Co.
Illinois State Journal Co.
Illinois State Reporter Co.
Paine & Barnes.
Phillips Bros.
H. W. Rokker Co.

INDIANA.

BERNE.

Berne Blank Book Co.

ELKHART.

Mennonite Publishing Co.

EVANSVILLE.

Crescent Engraving & Printing Co.
Evansville Journal Co.
The Keller Printing and Pub. Co.
Walter A Legeman.

FORT WAYNE.

C. E. Davis.
Fort Wayne Paper and Blank Book Co.
Standard Blank Book Co.

INDIANAPOLIS.

Wm. B. Burford, 21 W. Wash-
ington.
Hollenbeck Press, cor. Market and
Circle.
Levey Bros. & Co., 19 W. Mary-
land.
Morrison, W. H., & Co.
Mutual Printing Co., 128-130 W.
Maryland.
Sentinel Printing Co., 75 W. Mar-
ket.
Thornton-Levey Co., 33 S. Meridian.
White River Paper and Box Co.

LAFAYETTE.

Burt-Terry-Wilson Co.
Murphy-Bivins Co.

LOGANSPORT.

The Longwell-Cummings Co.
Wilson, Humphreys & Co.

MUNCIE.

Hoosier Printing Co.

PORTLAND.

Timmonds, W. W.

RICHMOND.

Nicholson Printing & Mfg. Co.

SOUTH BEND.

C. B. Hibbard.
Model Ledger Co.
Tribune Printing Co.

TERRE HAUTE.

Moore & Langen Printing Co.
Viquesney Printing Co.

IOWA.

BOONE.

Boone Blank Book Co.

BURLINGTON.

Acres, Blackmar & Co.
Keehn-Hafner Mfg. Co.
Gottlieb Morlock.

CEDAR RAPIDS.

Lefebure Ledger Co.
Laurence Press Co.
T. S. Metcalf.
Republican Printing Co.

CLINTON.

Allen Printing Co.

COUNCIL BLUFFS.

Morehouse & Co.
New Nonpareil Co.

DAVENPORT.

Egbert, Fidler & Chambers.
Reid & Mohr.
Tri-City Lithographic Co.

DES MOINES.

Iowa Printing Co.
Kenyon Printing and Mfg. Co.
Geo. A. Miller Printing Co.
J. H. Welch Printing Co.

DUBUQUE.

Hardie, M. S.
Mathis-Mets Co.
National Hotel Register Co.
Palmer, Berg & Co.
Telegraph-Herald Co

KEOKUK.

S. B. Stahl.

OSKALOOSA.

Oskaloosa Bindery Co.

Ind.

UNION TALC CO.,

Mines and Mills, GOVERNEUR, N. Y.
Offices, - 149 BROADWAY, N. Y.

MINERS AND MANUFACTURERS

FINEST GRADES OF AGALITE.

ARE SUPERIOR TO ALL OTHERS. ALL SIZES IN STOCK.
 LOMBARD & CO., Importers & Manufacturers, 236 & 238 A Street, Boston.

Leading Blank Book Manufacturers.

361

OTTUMWA.
 A. G. Cook.
 Courier Blank Book Co.

SIOUX CITY.
 Deitsch & Lamar Co.
 Perkins Bros. Co.

WATERLOO.
 M. Parrott & Sons.

KANSAS.

ATCHISON.
 Home Printing Co.
 Trade Printing Co.

IOLA.
 Iola Register.

KANSAS CITY.
 Kansas City Blank Book Co.
 Lane Printing Co.
 Russell Printing Co.

LA WRENCE.
 Journal Co.

LEAVENWORTH.
 Dodsworth Book Co., Samuel.

TOPEKA.
 Crane & Co.
 The Hall Lithograph Co.
 Kansas State Printing Co.

WICHITA.
 Moore Printing Co.
 M. M. Murdock & Bro.

KENTUCKY.

LEXINGTON.
 J. M. Byrnes.
 Transylvania Co.

LOUISVILLE.
 Bradley & Gilbert Co.
 Courier-Journal Job Printing Co.
 Chas. T. Dearing.
 Geo. H. Dietz & Co.
 Falls City L. and J. P. Co.
 G. G. Fetter Ptg. Co.
 Franklin Printing Co.
 John P. Morton & Co.
 Office Supply Co.

PADUCAH.
 Henry Mammen, Jr.

LOUISIANA.

NEW ORLEANS.
 Dameron, Pierson & Co.
 M. F. Dunn.

La. New Orleans—Continued.
 T. Fitzwilliam & Co.
 Garcia Stationery Co.
 Geo. Gernon.
 Owen Gernon.
 A. W. Hyatt Stationery Co., Ltd.
 A. J. Leroy.
 Wm. Mathes.
 Palfrey, Dameron & Co.
 H. Schroeder.
 H. Siebert.
 Walle & Co., Ltd.

MAINE.

AUGUSTA.
 Smith & Reid.

PORTLAND.
 Bacon Manifold Co., F. E.
 Bailey & Noyes.
 Hall, L. Davis & Co.
 Lakeside Press Co.
 Loring, Short & Harmon.
 Roberts Co., The William W.

MARYLAND.

BALTIMORE.
 Albrecht & Co., 208 S. Sharp.
 I. R. Amos, 200 N. Holliday.
 Ault & Co., Saratoga and Holliday.
 H. K. Cammann & Bro., 1524 E. Baltimore.
 Dulaney Co., W. J. C., Riddlemoser Bldg.
 Friedenwald Co., Baltimore and Eutaw.
 Kohn & Pollock, 317 W. German.
 Lucas Bros., 340 N. Charles.
 Moore, 2 and 4 W. Lombard.
 James O'Gorman, 834 Hollins.
 Paul & Co., 510 Pennsylvania.
 J. A. B. Ruperti, 423 W. Franklin.
 Jos. Ruzicka, 609 N. Eutaw.
 W. R. Schmidt & Son, 423 N. Paca.
 J. J. Sellers & Co., Baltimore and Howard.
 Summers Printing Co., 17 S. Howard.
 The Falconer Co., 5-7 N. Gay.
 Tall Brothers, 119 Light.
 John F. Welsman, Jr., 28 S. Charles.
 Williams & Wilkins Co., 2427 York Road.
 Young & Selden Co., 5 N. Howard.

CUMBERLAND.
 Jenvey, Frank B.

MASSACHUSETTS.

AYER.
 Wm. M. Sargeant.

FIRE HOSE—RUBBER, COTTON, LINEN.

MANUFACTURED BY BOSTON BELTING COMPANY,
 BOSTON, NEW YORK AND BUFFALO.

JOSEPH H. WALLACE, C.E. A. U. JAASTAD, M.E. VIGGO DREWSEN, P.E.D.

ASSOCIATED INDUSTRIAL ENGINEERS AND CHEMISTS.

TEMPLE COURT BLDG., NEW YORK, N. Y.

CABLE ADDRESS, "TRIPLEX," NEW YORK.

Lombard's English Newcastle Pulp Stones

High Speed Rubber Belts for Cones, Fans, Etc.
THE MANHATTAN RUBBER MFG. CO. M'FRS
 16 VESEY STREET, NEW YORK
 CHICAGO BRANCH 103 LAKE STREET

362

Leading Blank Book Manufacturers.

| | | |
|--|--|--|
| <p>BOSTON. Adams, Cushing & Foster, 168-170 Devonshire. F. W. Barry, Beale & Co., 108 Washington. B. F. Bennett, 216 Devonshire. Chas. S. Binner Corporation, 157 Pearl. Wm. A. Carrie & Co., 144 High. H. Dangel & Co., 32 Hawley. Francis Doane & Co., 116 State. J. L. Fairbanks & Co., 13 Franklin. W. S. Greenough & Co., 169 Devon- shire. Thos. Groom & Co., 105 State Fred E. Hall, 6 India. Thos. Hearn & Co., 156 Pearl. Hill, Smith & Co., 180 Devonshire. Hobbs, Warren & Co., 336 Wash- ington. Hooper, Lewis & Co., 107 Federal. A. T. Howard, 27 Beach. James M. Kennedy, 56 Summer. Carleton Keyes, 15 Milk. Geo. F. King & Co., 38 Hawley. A. C. Libby & Sons, 32 Dock sq. H. H. Shephard & Co., 50 Cornhill. Thorp & Martin Co., 64 Franklin. Samuel Usher, 176 High. Samuel Ward Co., 59 Franklin.</p> <p>BROCKTON. Brockton Book Bindery.</p> <p>CAMBRIDGE. C. W. Sever Co.</p> <p>CAMBRIDGEPORT. Cambridgeport Diary Co.</p> <p>FALL RIVER. N. R. Earl. J. H. Franklin & Co.</p> <p>FITCHBURG. H. E. Remington & Co.</p> <p>GREENFIELD. Edward E. Gay.</p> <p>HAVERHILL. Chase Bros.</p> <p>HOLYOKE. Baker, Vawter Co. Eureka Ruling and Binding Co. National Blank Book Co.</p> <p>LOWELL. Dumas & Co. T. H. Lawler. Osmond Long. G. C. Prince & Son. M. G. Wight & Co.</p> | <p>Mass. Adams, Cushing & Foster, 168-170 Devonshire. F. W. Barry, Beale & Co., 108 Washington. B. F. Bennett, 216 Devonshire. Chas. S. Binner Corporation, 157 Pearl. Wm. A. Carrie & Co., 144 High. H. Dangel & Co., 32 Hawley. Francis Doane & Co., 116 State. J. L. Fairbanks & Co., 13 Franklin. W. S. Greenough & Co., 169 Devon- shire. Thos. Groom & Co., 105 State Fred E. Hall, 6 India. Thos. Hearn & Co., 156 Pearl. Hill, Smith & Co., 180 Devonshire. Hobbs, Warren & Co., 336 Wash- ington. Hooper, Lewis & Co., 107 Federal. A. T. Howard, 27 Beach. James M. Kennedy, 56 Summer. Carleton Keyes, 15 Milk. Geo. F. King & Co., 38 Hawley. A. C. Libby & Sons, 32 Dock sq. H. H. Shephard & Co., 50 Cornhill. Thorp & Martin Co., 64 Franklin. Samuel Usher, 176 High. Samuel Ward Co., 59 Franklin.</p> <p>BROCKTON. Brockton Book Bindery.</p> <p>CAMBRIDGE. C. W. Sever Co.</p> <p>CAMBRIDGEPORT. Cambridgeport Diary Co.</p> <p>FALL RIVER. N. R. Earl. J. H. Franklin & Co.</p> <p>FITCHBURG. H. E. Remington & Co.</p> <p>GREENFIELD. Edward E. Gay.</p> <p>HAVERHILL. Chase Bros.</p> <p>HOLYOKE. Baker, Vawter Co. Eureka Ruling and Binding Co. National Blank Book Co.</p> <p>LOWELL. Dumas & Co. T. H. Lawler. Osmond Long. G. C. Prince & Son. M. G. Wight & Co.</p> | <p>LYNN. Jackson Bros.</p> <p>NEW BEDFORD. F. S. Brightman Co. W. H. Collins & Co. H. S. Hutchinson & Co. Sullivan & Markey.</p> <p>PITTSFIELD. Eagle Publishing Co.</p> <p>SALEM. H. B. Brooks. E. L. Perley.</p> <p>SPRINGFIELD. Chadwick Copying Book Co. W. J. Eldred. Charles R. Kaplinger. Springfield Printing and Binding Co.</p> <p>TAUNTON. Emery Record Preserving Co.</p> <p>WORCESTER. Davis Press, Inc. Maynard-Gough Co. O. B. Wood.</p> <p>MICHIGAN.</p> <p>BAY CITY. Hurley Bros. E. Kroencke.</p> <p>DETROIT. Cliff & Higgins. Clark Co., Rex B. Wm. Cornhell & Sons. Gregory, Mayer & Thom Co. Raynor & Taylor. Richmond & Backus Co. C. L. Roehm & Sons. J. C. Schuknecht. Winn & Hammond. Max Rosenberg. Wm. Suckert's Sons.</p> <p>GRAND RAPIDS. Barlow Bros. J. Chilver & Co., Inc. Dean-Hicks Printing Co. Grand Rapids Lithographing Co.</p> <p>KALAMAZOO. Doubleday Bros. & Co. Ihling Bros. & Everard. Kalamazoo Loose Leaf Ledger Co.</p> <p>LANSING. Robert Smith Ptg. Co.</p> <p>MANISTEE. J. H. Schults.</p> |
|--|--|--|

FOURDRINIER WIRES

WRITE FOR PRICES.

FEDERAL WIRE CLOTH CO., Mfrs., 11 to 19 Passaic Ave., NEWARK (Harrison), N. J.

ARE SUPERIOR TO ALL OTHERS. ALL SIZES IN STOCK.
 LOMBARD & CO., Importers & Manufacturers, 236 & 238 A Street, Boston.

Leading Blank Book Manufacturers.

363

MUSKEGON. Mich.
 Dana & Steketee.
PORT HURON.
 John P. Elsenhauer.
 Riverside Printing Co.

SAGINAW.
 M. E. Keller.
 Saginaw Printing and Publishing
 Co.
 Seeman & Peters.
 Smith & Stoelker Publishing Co.

TRAVERSE CITY.
 Herald & Record Co.

MINNESOTA.

DULUTH.
 J. J. Le Tourneau & Co.
 R. C. Mast & Co.
 J. L. Thwing.

MANKATO.
 Free Press Printing Co.
 "Review."

MINNEAPOLIS.
 A. C. Bausman.
 A. J. Dahl & Co.
 A. B. Farnham & Co.
 Gerber Bros.
 Harrison & Smith.

ST. PAUL.
 Brown, Treacy & Sperry Co.
 Fox Printing Co.
 McGill-Warner Co.
 Pioneer Press Co.
 St. Paul Printing Co.

WINONA.
 Jones & Kroeger Co.

MISSOURI.

HANNIBAL.
 Standard Printing Co.

JEFFERSON CITY.
 Tribune Printing Co.

KANSAS CITY.
 Allen & Decker.
 Burd & Fletcher Printing Co.
 F. P. Burnap Stationery and Print-
 ing Co.
 Wm. H. Creed.
 H. Engel & Son.
 Geo. Gaugh.
 Hudson-Kimberly Publishing Co.
 Mrs. R. M. Rigby.
 Tiernan-Havens Printing Co.
 Union Bank Note Co.

ST. JOSEPH. Mo.
 Combe Printing Co.
 Hanne Bindery.
 W. B. McNutt.
 Nelson Printing Co.

ST. LOUIS.
 Curran Printing Co., 3d and Locust.
 Geo. D. Barnard & Co., Laclede and
 Vandeventer av.
 Beckett & Co., 200 Pine.
 Blackwell, Wielandy Book and Sta-
 tionery Co., 8th and Washington.
 John L. Boland Book and Stationery
 Co., 420-422 N. 4th.

Buxton & Skinner Stationery Co.,
 308-308 4th.
 Al. Croissant & Co., 311 Locust.
 Flammger & Grahl Blank Book Co.,
 318 N. 3d.
 Lambert, Deacon & Hull Co., 21st
 and Locust.

Gerritzen Bros. & Co., 409 N. 3d.
 Helmich Bros., 210 Washington av.
 Jas. Hogan Printing Co., 310 Elm.
 Sam Meyerson Printing Co., 3d and
 Chestnut.

Geo. F. Moritz Blank Book Co., 310
 N. 3d.
 Shallcross Printing and Stationery
 Co., 419 N. 4th.
 Skinner & Kennedy Stationery Co.,
 312 N. Broadway.

Stephens Litho. and Engr. Co., 2d
 and Vine.
 R. P. Studley & Co., 511 Market.
 Woodward & Tiernan Printing Co.,
 311 N. 3d.

MONTANA.

ANACONDA.
 Standard Publishing Co.

BUTTE.
 Standard Publishing Co.

GREAT FALLS.
 W. T. Ridgley Ptg. Co., Ltd.

HELENA.
 State Publishing Co.

NEBRASKA.

BEATRICE.
 Millburn & Scott.
 Paul Springer.

FREMONT.
 Hammond Ptg. Co.

JOHN H. LYON & CO. 174 DUANE STREET, NEW YORK. PACKERS AND DEALERS IN RAGS & OLD PAPERS

JOSEPH H. WALLACE, C.E. A. V. JAASTAD, M.E. VIODO DEWHEEN, P.E.D.

ASSOCIATED INDUSTRIAL ENGINEERS AND CHEMISTS.

TEMPLE COURT BLDG., NEW YORK, N. Y.

CABLE ADDRESS, "TRIPLEX," NEW YORK.

Lombard's English Newcastle Pulp Stones

364

Leading Blank Book Manufacturers.

41 Park Row, NEW YORK.
 IMPORTERS OF
 SULPHITE and SODA PULPS, LINEN and
 COTTON BAGS, JUTE STOCKS, SIZING, &c.
 CASTLE, GOTTHEIL & OVERTON

LINCOLN.
 Jacob North & Co.
 State Journal Co.

OMAHA.
 Burkley Printing Co.
 Festner, F. B.
 Klopp & Bartlett Co.
 National Printing Co.
 Omaha Printing Co.
 A. I. Root.
 Rees Printing Co.

NEW HAMPSHIRE.

CONCORD.
 Rumford Printing Co.

DOVER.
 G. G. Neal.

MANCHESTER.
 The John B. Clark Co.
 Temple & Farrington Co.

NASHUA.
 Cole, F. E., & Co.

NEW JERSEY.

CAMDEN.
 Robert S. Bender & Son.

NEWARK.
 George A. Hardy, 872 Broad.
 F. Enderlin & Son, 843 Broad.
 Kock, Wm., & Sons, 61 N. J. R. R.
 av.
 J. C. Scheller, Broad.

TRENTON.
 C. H. Fox.
 J. L. Murphy Pub. Co.
 MacCrellish & Quigley.
 F. W. Sigler.
 True American Publishing Co.

NEW YORK.

ALBANY.
 Chas. Van Benthuyzen & Sons, 407
 Broadway.

AUBURN.
 Auburn Bulletin Co.
 Wm. Byrne.

BINGHAMTON.
 Binghamton Book Bindery.
 J. F. Boland.
 Safford, L.

Neb.

BUFFALO. N. Y.
 Adams & White, 209-213 Main.
 Baker, Jones & Co., 220-222 Wash-
 ington.

Geo. F. Barth, 45 N. Division.
 Michael M. Bork, 46 B'way.
 Courier Co., 197 Main.
 Graesser & Ross, 86 Ellicott.
 Hinkley & Feine, Terrace & Seneca.
 J. Hopmans, Terrace and Seneca.
 Millington Lockwood, 207-209 Ell-
 cott square.
 Matthews-Northrup Co., 179 Wash-
 ington.

F. C. Schottin, 62 E. Huron.
 Jas. D. Warren's Sons, 339 Wash-
 ington.
 Williamson Law Book Co., 13 So.
 Division, Ellicott sq.

ELMIRA.
 Elmira Advertiser Association.
 Fred W. Kies.

GLENS FALLS.
 W. F. Gubitz.

JAMESTOWN.
 A. E. Sherman.

LOCKPORT.
 A. J. Laux.
 W. H. McCoy.

NEWBURGH.
 H. Charnowitz.
 The Daily News.
 Ritchie & Hull.

NEW YORK CITY.

BROOKLYN BOROUGH.
 Hopper-Acme Stat'g Co.
 Boorum & Pease Co., Front cor.
 Bridge.
 S. E. & M. Vernon, 130 N. 11th.

MANHATTAN BOROUGH.
 Albers, Wm. F., 51 Cliff.
 Albers Bros., 131 William.
 Allen, Wm., & Co., 470 Broadway.
 Anderson & Prigge, 227 Canal.
 Armet, Robert, 34 Murray.
 Austin & Magill, 20 Murray.
 B. & B. Blank Book Co., 35 Vesey.
 B. & B. Loose Leaf File & Binding
 Co., 35 Vesey.
 Bartram, F. S. & C. B., 126 William.
 Beekman Blank-Book Bindery, 31
 Beekman.
 Bloodgood, A. D., 158 William.
 Bloom, Chas. F., 130 William.
 Boorum & Pease Co., 101 Duane.

UNION TALC CO.,
 Mines and Mills, GOUVERNEUR, N. Y.
 Offices, 149 BROADWAY, N. Y.

MINERS AND MANUFACTURERS

FINEST GRADES OF AGALITE.

Manhattan Borough—Cont'd. N. Y.
 Bratter, Wm., & Co., 2 Duane.
 Brown, Martin B., Co., 49 Park pl.
 Brown, Lent & Pett, 88 Maiden lane.
 Cassidy, John, 221 Fulton.
 Clark, Henry A., 34 Cortlandt.
 Climax Stat'y Co., 29 Sullivan.
 Corliss & Oxley, 172 Centre.
 Crager, Edward, 2 Duane.
 Davis & Fitzgerald, 7 Dutch.
 Dennison & Sons, 4 Liberty.
 English, Jas. H., & Son, 60 Murray.
 Evans, Richard, 30 Platt.
 Flat Opening Book Sewing Co., 26
 Burling slip.
 Fountain, R. M., 96 Fulton.
 Frank & Tichenor, 91 Greene.
 Gafney & Jackson, 71 John.
 Graham, Henry, 254 Greenwich.
 Graham-Chesholm Co., 20 Warren.
 Huebsch, B. W., 150 Nassau.
 Ideal Specialty Co., 106 Fulton.
 Jones Improved Loose Leaf Ledger
 Co., 17 Cedar.
 Jones Perpetual Ledger Co., 256
 Broadway.
 Jouffroy, Eugene, 49 John.
 Kendig, Benj. F., 91 Liberty.
 Kiggins & Tooker Co., 123 William.
 King, A. B., & Co., 206 B'way and
 32 Union sq.
 King & Gutowski, 58 Fulton.
 Kyte, Felix J. S., 59 John.
 Landsberg Bros. Co., 162 Green-
 wick.
 Leach, James, 86 Nassau.
 Leffler & Wolf, 22 Laight.
 The Liebenroth Co., 101 Duane.
 Loose Leaf System Co., 111 Nassau.
 Lusk, R. E. & Son, 27 Park pl.
 Macgowan & Slipper, 30 Beekman.
 Mergenthaler Bros., 90 Fulton.
 Merk, Wm. F., 13 Stone.
 Metz, Chas. J., 20 Warren.
 Miller & Hellmann, 24 New Cham-
 bers.
 Mitchell, Theodore, 40 Fulton.
 National Blank Book Co., 52 Duane.
 National File & Ledger Co., 108 Ful-
 ton.
 Nesbitt, Geo. F., & Co., 167 Pearl.
 New York Blank Book Co., 9 Laight.
 New York Loose Leaf File & Binder
 Co., 35 Vesey.
 O'Keefe & Shigley, 254 Greenwich.
 Oliver, C. R., & Co., 90 John.
 O'Toole, Timothy, 228 Pearl.
 Pakenham & Dowling, 12 Spruce.
 Palmer, M. H., 118 William.
 Peet, William A., & Co., 52 Park.
 Perfect Scrap Book Co., 150 Nassau.

Manhattan Borough—Cont'd. N. Y.
 Perry, Cairns & Kaufmann, 50 Ann.
 Peterson Mfg. Co., 1499 Third av.
 Reichard Bros., 438 Pearl.
 Rendell, Willett G., 60 Fulton.
 Richmond & Backus Co., 346 Broad-
 way.
 Roaring Spring Blank Book Co., 319
 Broadway.
 Robinson, F. E., Co., 10 Warren.
 Ruge, W. E., 47 Ann.
 Ryan, Jas. A., 18 Cedar.
 Safeguard Account Co., 318 Broad-
 way.
 Saugerties Mfg. Co., 395 Broadway.
 Searing & Moore Co., 24 Beaver.
 Shaw, J. G., Blank Book Co., 265
 Canal.
 Sherer, John H., 437 Pearl.
 Slote Daniel & Co., 116 William.
 Smigel, Isaac, 166 William and 41
 Beekman.
 Smith, Shea & Co., 177 Broadway.
 Sonneborn, F. W., 66 Duane.
 Spangenberg, Co., 25 Cliff.
 Star Blank Book Co., 60 Fulton.
 Stettiner Bros., 52 Duane.
 Stiger, Sigler, 8 Walker.
 Stratton, Chas. A., Co., 74 Broad.
 U. S. Fire Proof Blank Book Co.,
 220 Broadway.
 Vernon, S. E. & M., 65 Duane.
 Ward, John, & Son, 115 Cedar.
 Warner & Blome, 41 Broad.
 Weber, John, & Co., 142 Fulton.
 Wilbur & Hastings, Fulton and
 Pearl.
 Wood & Salter, 12 Dutch.
 Workman Mfg. Co., 318 Broadway.

NIAGARA FALLS.
 Gazette Printing Co.
 Carter-Crume Co.

NORTH TONAWANDA.
 The Rand Co.

OSWEGO.
 J. M. Schuler.

ROCHESTER.
 Burke & White, Aqueduct Bldg.
 Henry Conolly, 46 Stone.
 James Conolly, 25 South Water.
 Rochester Herald Co., 30 Exchange.
 John C. Moore Corp., 67 Stone.
 John P. Smith Co., 72 Exchange.

SAUGERTIES.
 Saugerties Mfg. Co.

SCHENECTADY.
 Wm. C. Tellcamp.

RUBBER COVERED ROLLERS.

MANUFACTURED BY BOSTON BELTING COMPANY,
 BOSTON, NEW YORK AND BUFFALO.

Lombard's English Newcastle Pulp Stones

M. GOTTESMAN
 FOREIGN AND DOMESTIC
 53 PARK ROW, NEW YORK.

366

Leading Blank Book Manufacturers.

SYRACUSE.
 W. H. H. Chamberlain.
 W. W. Crossett.
 Hall & McChesney.
 T. A. Koehler.
 Macmillan Book Co.
 Syracuse Ptg. and Binding Co.
 John Turk.
 A. J. Wallon & Son.
 Wolcott & West.
 E. G. Wyckoff Co.

TROY.
 Bliss-Fleck Co.
 Mann, Herbert R.

UTICA.
 L. C. Childs & Son.
 Myron A. Gibbs & Son.
 Alfred J. Purvis.

WATERTOWN.
 L. G. Chase.
 Hungerford-Holbrook Co.
 Standard Publishing Co.

NORTH CAROLINA.
CHARLOTTE.
 Queen City Printing and Paper Co.
 O. L. Baringer.
 Observer Printing House.

DURHAM.
 Seeman Printery, The.

RALEIGH.
 Edwards & Broughton.
 E. M. Uzzell.

WINSTON-SALEM.
 M. I. & J. C. Stewart.

NORTH DAKOTA.
FARGO.
 Brown & Gage.
 Knight Printing Co.
 Walker Bros.

GRAND FORKS.
 Herald Printing Co.

OHIO.
AKRON.
 Akron Printing Co.
 Capron, O. D.
 The Commercial Printing Co.
 National Blank Book Co. of Akron.
 The Werner Co.

CINCINNATI.
 The Bradley & Sorin Co., 322 Walnut.
 The W. B. Carpenter Co., 310 to 314 Walnut.

N. Y. *Cincinnati—Continued.*
 The Gibson & Perin Co., 328 Walnut.
 J. R. Mills Sons, 512 Main.
 Ohio Valley Co., rear of 323 Race.
 Pounsford Stationery Co., 131-137 E. 4th.
 S. Rosenthal & Co., 15 W. 6th.
 Sellers, Davis & Co., 311 Walnut.
 Henry C. Sherick, 321 Walnut.
 Wm. Skinner Co., The, cor. 2d and Main.
 Wm. Stoll, 232 E. 5th.
 The Webb Stationery and Ptg. Co., 306 Walnut.
 Max Weil & Co., 12th and Jackson.
 The Woodrow Stationery and Ptg. Co., 323 Walnut.

CLEVELAND.
 The Britton Ptg. Co., Caxton bldg.
 The Brooks Co., 98 Superior.
 The Cleveland Printing and Publishing Co., Caxton bldg.
 The Forman-Bassett-Hatch Co., 225 Seneca.
 Chas. Haker, 275 St. Clair.
 J. & F. Haker, 53 Frankfort.
 Kummel Mfg. Co.
 C. S. McKim Co., 214 Seneca.
 The F. W. Roberts Co., 18 Sheriff.
 The G. E. Saeger Printing Co., 70 to 74 Bank.
 J. B. Savage, 90-92 Wood.
 The William Schake Bookbindery, Wood c. St. Clair.
 W. R. Smellie, 16 Middle.
 Ward & Shaw, 227 St. Clair.

COLUMBUS.
 Beck & Orr.
 Lutheran Book Concern.
 The Miller Blank Book Mfg. Co.
 The Nitschke Bros.
 The Ruggles Gale Co.
 The Seraphim Blank Book Co.

DAYTON.
 Dayton Blank Book and Printing Co., 136 E. 2d.
 Groneweg Printing Co., 40 N. Jefferson.
 Johnson & Watson, 133 E. 3d.
 Reynolds & Reynolds Co., 321 E. 1st.

HAMILTON.
 H. Wriebbold & Co.
 United Brethren Pub. House, 4th and Main.

FEDERAL WIRE CLOTH CO., Manufacturers
 FOURDRINIER WIRES, CYLINDER MOULDS
 11 to 19 Passaic Avenue, NEWARK (Harrison Station), NEW JERSEY

MANSFIELD.
 G. A. Holm & Bro.

MARIETTA.
 Marietta Register Co.

MARION.
 Monarch Printing Co.

NEWARK.
 Advocate Printing Co.

PIQUA.
 Magee Bros.

PORTSMOUTH.
 Walter Patterson.

SANDUSKY.
 Peter Alvord Co.
 I. F. Mack & Bro.

SPRINGFIELD.
 E. L. Barrett & Son.
 Springfield Bindery.
 Springfield Publishing Co.
 The New Era Co.

TOLEDO.
 Blade Printing and Paper Co.
 The Franklin Ptg. and Eng. Co.
 Julius T. Frey.
 Hadley Printing Co.
 Daniel Nitschke, 139 Huron.
 The B. F. Wade Co.
 Wendt & Rausch Co.

YOUNGSTOWN.
 The Edwards Co.
 The Telegram Co.
 The Vicindicator Printing Co.

ZANESVILLE.
 Courier Co.
 George Lillenthal.

OKLAHOMA TERRITORY.
GUTHRIE.
 State Capital Printing Co.

OREGON.
PORTLAND.
 Bushing & Co.
 Glass & Prudhomme.
 Howe, Davis & Kilham.
 Irwin-Hodson Co.
 Pacific Stationery and Printing Co.

SALEM.
 Geo. F. Rodgers.

O. PENNSYLVANIA.

ALLENTOWN.
 Berkemeyer, Keck & Co.
 Homer Berkemeyer.
 Searles & Dressler.
 J. H. Wright & Co.

BRADFORD.
 Barnsdall Printing Co.
 Ingram Printing Co.

CHAMBERSBURG.
 John R. Kerr & Bro.
 Jacob N. Snider, Est. of.

CHESTER.
 John Spencer.

ERIE.
 Ashby Printing Co.
 Dispatch Printing and Publishing
 Co.
 Herald Printing and Publishing Co.
 The Journal Co.

FRANKLIN.
 General Manifold Co.

HARRISBURG.
 Chas. E. Aughinbaugh.
 Stephen Hubertis.
 F. L. Hutter.
 Theo. F. Scheffer, Est. of.

HUNTINGDON.
 John B. Kunz.

JOHNSTOWN.
 H. M. Benschhoff.
 Frank Hoerle.
 Johnstown Democrat.
 Johnstown Tribune Publishing Co.
 W. H. Raab & Bro.

LANCASTER.
 W. Z. Roy.
 H. L. Trout.
 Wickersham Ptg. Co.

NEWCASTLE.
 O. F. Haltnorth.

NORRISTOWN.
 Norristown Herald.

PHILADELPHIA.
 Acme Manifold Co., 420 Mariner
 & Merchant Bldg.
 American Sales Book Co., 708 Prov-
 ident Bldg.

FAIRBANKS & MOODY
 150 NASSAU ST. NEW YORK
INDUSTRIAL ENGINEERS
 PAPER AND PULP MILLS. HYDRAULIC DEVELOPMENT.
 REPORT ON CONDITIONS. REARRANGEMENTS.

Lombard's English Newcastle Pulp Stones

DARMSTADT, SCOTT & COURTNEY, Packers and Importers of all Grades of Paper Stock, 122 SOUTH ST., NEW YORK.

368

Leading Blank Book Manufacturers.

| | | | |
|---|-----|---|-----|
| <i>Philadelphia—Continued</i> | Pa. | WEST CHESTER. | Pa. |
| Altemus & Co., 38 S. 4th. | | B. S. Eldredge. | |
| Baker-Vawter Co., 817 Mutual Life Bldg. | | WILKES BARRE. | |
| Henry J. Bartle Co., 923 Locust. | | Raeder Lithographing Co. | |
| W. G. Bechtel & Co., 32 S. 7th. | | WILLIAMSBURG. | |
| Wm. Bertsch & Co., 14 S. 5th. | | Juniata Mfg. Co. | |
| H. H. Brooks, 48 N. 7th. | | WILLIAMSPORT. | |
| Alvah Bushnell Co., 1801 Market and 4 N. 13th. | | F. R. Miller Blank Book Co. | |
| J. H. Cossart & Co., 214 Church | | Scholl Litho. Co. | |
| H. Daniels & Bro., 141 N. Seventh | | The Sun and Banner Publishing Co. | |
| E. C. Fell Mfg. Co., 1110 Sansom. | | YORK. | |
| Wm. H. Hoskins, 904 and 906 Chestnut. | | William Small. | |
| Frederick Jones & Co., 58 N. 4th. | | John W. Stewart's Book Bindery. | |
| Jones Perpetual Ledger Co., 571 Drexel Building. | | RHODE ISLAND. | |
| Wm. Mann Co., 529 Market and 5th cor. Commerce. | | PAWTUCKET. | |
| Mullins Blank Book & Printing Co., 1129 Arch. | | E. L. Freeman & Sons. | |
| Wm. F. Murphy's Sons Co., 509 Chestnut. | | F. D. Morse & Son. | |
| Scattergood Co., 1722 Venango. | | PROVIDENCE. | |
| J. S. Stafford, 708 Chestnut. | | Brownell Mfg. Co., 63 Washington. | |
| Stuart Bros. Co., 412 Market and 923 Columbia av. | | H. M. Coombs, 63 Washington. | |
| PITTSBURG. | | J. C. Hall Co., 68 West Exchange. | |
| W. M. Dick & Co., 1st av. and Rose. | | Providence Blank Book Co., 15 Custom House. | |
| Eichbaum Printing & Litho. Co., 422 2d av. | | SOUTH CAROLINA. | |
| Wm. G. Johnston & Co., Penn av. and 9th. | | CHARLESTON. | |
| Myers & Shinkle Co., 711 Liberty. | | Daggett Ptg. Co. | |
| National Blank Book Mfg. Co., 3d and Penn. | | Lucas-Richardson Litho. & Printing Co. | |
| Stevenson & Foster Co., 610 Wood. | | Walker, Evans & Cogswell Co. | |
| S. A. Stewart, 210 3d av. | | COLUMBIA. | |
| POTTSTOWN. | | The R. L. Bryan Co. | |
| J. L. Oberly. | | The State Co. | |
| POTTSVILLE. | | SOUTH DAKOTA. | |
| Chronicle Publishing Co. | | SIOUX FALLS. | |
| Daily Republican. | | W. A. Beach. | |
| M. E. Miller. | | Brown & Saenger. | |
| Miners' Journal Publishing Co. | | TENNESSEE. | |
| READING. | | CHATTANOOGA. | |
| C. F. Heller Bindery. | | Wm. Cooke & Co. | |
| Taenzer Bros. | | Times Printing Co. | |
| H. C. Wonnberger. | | KNOXVILLE. | |
| ROARING SPRING. | | Bean, Warters & Co. | |
| Roaring Spring Blank Book Co. | | Gaut-Ogden Co. | |
| SCRANTON. | | S. B. Newman & Co. | |
| Jacob Lotz. | | MEMPHIS. | |
| J. A. Scranton & Son. | | C. B. Johnston & Co., 195 Main. | |
| The Tribune Publishing Co. | | S. C. Toof & Co., 276 2d. | |
| | | Wills & Crumpton, 15 Monroe. | |
| | | NASHVILLE. | |
| | | Ambrose & Bostleman, 305 Church. | |
| | | Brandon Printing Co., 228 N. Market. | |

UNION TALC CO.,

Mines and Mills, GOVERNEUR, N.Y.
Office, 149 BROADWAY, N. Y.

MINERS AND MANUFACTURERS

FINEST GRADES OF AGALITE.

Leading Blank Book Manufacturers.

369

Nashville—Continued.
 Davie Printing Co., 321 Union.
 Foster & Webb, 221 Church.
 Marshall & Bruce Co., 306 N. Col-
 lege.
 McQuiddy Printing Co., 232 N.
 Market.
 Walraven Bros.

TEXAS.

AUSTIN.
 Morgan Printing Co.
 State Printing Co.
 Von Boeckmann-Jones Publishing
 Co.

DALLAS.
 A. D. Aldridge & Co.
 Dorsey Printing Co.
 Eagan Printing Co.
 M. P. Exline Co.
 Samuel Hargreaves.
 John F. Worley.

EL PASO.
 Ellis Bros.
 Hull Printing Co.

FORT WORTH.
 Keystone Ptg. Co.
 Texas Ptg. Co.

GALVESTON.
 Clarke & Courts.
 F. J. Finck Stationery and Print-
 ing Co.
 Knapp Bros.

HOUSTON.
 The Cargill Co.
 W. H. Coyle & Co.
 J. W. Dealy Co.
 J. J. Pastoriza Ptg. and Lithograph-
 ing Co.

SAN ANTONIO.
 Johnson Bros. Printing Co.
 Maverick-Clarke Litho. Co.
 San Antonio Printing Co.

UTAH.

SALT LAKE CITY.
 Deseret News Publishing Co.
 F. W. Gardner Co.
 The Kelly Co.
 Pembroke Stat'y. Co.

VERMONT.

BURLINGTON.
 Burlington Printing & Bookbinding
 Co.
 Free Press Association.
 Hobart J. Shanley & Co.

MONTPELIER.
 M. W. Wheelock.

Vt.

RUTLAND.
 James J. Fay.
 The Tuttle Co.

ST. ALBANS.
 St. Albans Messenger Co.

VIRGINIA.

DANVILLE.
 Boatwright Bros. Co.

LYNCHBURG.
 J. P. Bell Company.
 Commercial Printing Co.

NORFOLK.
 W. T. Barron & Co.
 Burk & Gregory.

PETERSBURG.
 Buchanan Mfg. Co.
 F. A. Owen.

PORTSMOUTH.
 M. A. Flake.

RICHMOND.
 W. H. Adams.
 S. B. Adkins & Co.
 Baughman Stationery Co.
 Bell Book and Stationery Co.
 Eppes & Snyder.
 L. H. Jenkins.
 Everett Waddey Co.
 E. C. Walthall.
 Weymouth Meister & Smithie.

ROANOKE.
 The Stone Printing and Mfg. Co.
 The Hammond Printing Works.

STAUNTON.
 Chas. Pruffer.

WASHINGTON.

SEATTLE.
 Ferdinand Anthony.
 Graham, Hickman & Co.
 W. R. Johnson.
 Lowman & Hanford Stationery and
 Printing Co.
 Metropolitan Printing and Bindery
 Co.

SPOKANE.
 Inland Printing Co.
 Quick Print.
 Shaw Borden Co.

DECKLE STRAPS.

MANUFACTURED BY BOSTON BELTING COMPANY,
 BOSTON, NEW YORK AND BUFFALO.

Rubber Covered Couch Rolls
THE MANHATTAN RUBBER MFG. CO. M'FRS
 18 VESKY STREET, NEW YORK
 CHICAGO BRANCH 103 LANE STREET

Lombard's English Newcastle Pulp Stones

370

Leading Blank Book Manufacturers.

TACOMA.
 Commercial Binding & Printing Co.
 Neil & Co.
 Pioneer Bindery and Printing Co.
 Western Blank Book Co.

Wash.

MADISON.
 Tracy, Gibbs & Co.
 Michael Cantwell.

Wis.

WEST VIRGINIA.

CHARLESTON.
 Tribune Printing Co.

MANITOWOC.
 Brandt Printing and Binding Co.

MARINETTE.
 Eagle Printing Co.
 Joseph Maurer.

PARKERSBURG.
 The Globe Printing and Binding Co.
 R. E. Horner.

MILWAUKEE.
 Geo. Brumder, 288 W. Water.
 Milwaukee Blank Book Mfg. Co.
 J. W. Jenkins, 133 Michigan.
 H. C. Miller Co., 346 Broadway.
 H. Niedecken Co., 338 Water.
 Quin Blank Book and Stationery
 Co., 427 E. Water.
 H. G. Razall Mfg. Co., 129 Wisconsin.

WHEELING.
 News Publishing Co.
 West Virginia Printing Co.

WISCONSIN.

APPLETON.
 The Post Bindery Co.
 The Post Publishing Co.

The Herman Voss Co., 376 Milwaukee.
 H. H. West Co., 347 E. Water.
 West-Williams Co.
 Wittenberg & Boehm Company.

EAU CLAIRE.
 Eau Claire Book and Stationery Co.
 Frederick Blackwell.

FOND DU LAC.
 Fond du Lac Book Binding Co.
 Perry Book and Bindery Co.

OSHKOSH.
 Allen & Weldner.
 Robert Hellard.

LA CROSSE.
 N. Haerter.

SUPERIOR.
 R. C. Mast.



"FEDERAL" FOURDRINIER WIRES are always reliable.
 Write for prices.
FEDERAL WIRE CLOTH CO., 11 to 19 Passaic Ave., NEWARK (Harrison), N. J.



AMERICAN WRITING PAPER CO.

The Largest
Producers of
Writing Papers
in the World



Main Office
HOLYOKE, MASS.

Salesmen Located at Following Points:

New York, - - - Vanderbilt Building
Boston, - - - Weld Building
Chicago, - Western Union Building
Philadelphia, - - Bourse Building
Buffalo, - - - Prudential Building

EXPORT AGENTS:

PARSONS BROS.

LONDON

CAPE TOWN

SYDNEY



GOOD ENVELOPES

TRADE MARK.

OF EVERY DESCRIPTION

AND

FINE STATIONERY

FROM

**EMBLEMS OF REFINED TASTE AND COURTLY
ELEGANCE**

TO

THE NECESSITIES OF ORDINARY CORRESPONDENCE

AT ATTRACTIVE PRICES

TOILET PAPERS

OF EVERY GRADE

PAPETERIES

**For Samples and Prices Address any of Our
DIVISIONS**

Logan, Swift & Brigham Envelope Co., Worcester, Mass.

United States Envelope Co., Holyoke, Mass.

White, Corbin & Co., Rockville, Conn.

Plimpton Manufacturing Co., Hartford, Conn.

Morgan Envelope Co., Springfield, Mass.

National Envelope Co., Waukegan, Ill.

P. P. Kellogg & Co., Springfield, Mass.

Whitcomb Envelope Co., Worcester, Mass.

W. H. Hill Envelope Co., Worcester, Mass.

ARE SUPERIOR TO ALL OTHERS. ALL SIZES IN STOCK.
 LOMBARD & CO., Importers & Manufacturers, 236 & 238 A Street, Boston.

A SELECTED LIST OF
ENVELOPE MANUFACTURERS
 IN THE
UNITED STATES.

CALIFORNIA.

SAN FRANCISCO.
 Pacific Envelope Co., 461 Mission.

CONNECTICUT.

BURNSIDE.
 Taylor-Atkins Paper Co.

HARTFORD.

United States Envelope Co., Plimp-
 ton Mfg. Co. Division.

KENSINGTON.

American Paper Goods Co.

NEW HAVEN.

W. J. Moffat, 219 Water.

ROCKVILLE.

UNITED STATES ENVELOPE CO.,
 The White-Corbin Co. Division.

WINDSOR LOCKS.

F. H. Whittelsey.

GEORGIA.

ATLANTA.

Montag Bros.

ILLINOIS.

CHICAGO.

Batterman, J. H., & Co., 168 Ran-
 dolph.

Bourke, Rice, Envelope Co., 66 Sher-
 man.

Chicago Envelope Co., 69 Market.

Chicago Neostyle Envelope Co., 204
 Dearborn.

Commercial Envelope & Box Co., 325
 Dearborn.

Samuel Cupples Envelope Co., 18
 Michigan st.

Denny Envelope & Tag Co., 14
 Michigan st.

Chicago—Continued.

ILL.

Fort Dearborn Envelope Co., 33 W.
 Washington.

Robert Gair Co., 138 Washington.

Hogan Envelope Co., 92 Ohio.

R. B. Hoyler & Co., 102 Van Buren

Illinois Envelope Co., 135 Adams.

H. C. Layette, 232 Washington.

Luck, G. J., & Sons, 127 Market.

Manship-Swigart Envelope Co., 49
 Franklin.

Morgan Envelope Co., 131 Wabash.

Outlook Envelope Co., 9 Jackson
 Boul.

Peerless Safety Envelope Co., 140
 Dearborn.

Raymond B. Swigart, 33 W. Wash-
 ington.

Sawdon & Digby, 221 S. Desplaines.

Sewell-Clapp Mfg. Co., 52 S. Des-
 plaines.

Schermack, Joseph J., 16 N. Canal.

Transo Paper Co., 148 Division.

Weaver Malling Envelope and Box
 Co., 107 Dearborn.

QUINCY.

Stationers' Mfg. Co.

WAUKEGAN.

UNITED STATES ENVELOPE
 CO., National Envelope Co. Divi-
 sion.

INDIANA.

ELKHART.

Garden City Tablet Co.

MAINE.

RUMFORD FALLS.

Continental Paper Bag Co.

JOHN H. LYON & CO. 174 DUANE STREET, NEW YORK. BROWN BOILED, SOFT, WOOD PULP
 SULPHITE BLEACHED AND UNBLEACHED ALSO STRAW PULP

JOSEPH E. WALLACE, C.E.

A. U. JAASTAD, M.E.

VIGGO DREWSEN, P.E.D.

ASSOCIATED INDUSTRIAL ENGINEERS AND CHEMISTS.

TEMPLE COURT BLDG., NEW YORK, N. Y.

CABLE ADDRESS, "TRIPLEX," NEW YORK.

Lombard's English Newcastle Pulp Stones

372

Leading Envelope Manufacturers.

MASSACHUSETTS.

BOSTON.

Berlin & Jones Envelope Co., 220 Devonshire.
Boston Envelope Co., 293 Congress.
Morgan Envelope Co., 44 Bedford.
Samuel Ward Co., 59 Franklin.

BRIGHTWOOD.

Birnie Paper Co.

HOLYOKE.

Powers Paper Co.
UNITED STATES ENVELOPE CO.,
Holyoke Envelope Co. Division.

SPRINGFIELD.

Birnie Paper Co.
UNITED STATES ENVELOPE CO.,
P. P. Kellogg & Co. Division.
UNITED STATES ENVELOPE CO.,
Morgan Envelope Co. Division.
UNITED STATES ENVELOPE CO.
Main office, Springfield, Mass. Incorporated under the laws of the State of Maine, July, 1898.

Authorized capital.... \$5,000,000
Divided as follows, viz.:

Preferred Stock..... 4,000,000
Common Stock..... 1,000,000
OFFICERS—Chas. H. Hutchins,

Pres.; James Logan, Wm. H. Prescott, Vice-Pres.; William O. Day, Treas.; W. M. Warfield, Assistant Treas.

LIST OF PROPERTIES OWNED BY THE COMPANY.

W. H. Hill Envelope Co., Worcester, Mass.
United States Envelope Co., Holyoke, Mass.
P. P. Kellogg & Co., Springfield, Mass.
Logan, Swift & Brigham Envelope Co., Worcester, Mass.
Morgan Envelope Co., Springfield, Mass.
National Envelope Co., Milwaukee, Wis.
Plimpton Mfg. Co., Hartford, Conn.
Whitcomb Envelope Co., Worcester, Mass.
White, Corbin & Co., Rockville, Conn.

PITTSFIELD.

Eaton-Hurlbut Paper Co.

WORCESTER.

Gray Envelope Co.
SHERMAN ENVELOPE CO.
UNITED STATES ENVELOPE CO.,
W. H. Hill Envelope Co. Division.
UNITED STATES ENVELOPE CO.,
Logan, Swift & Brigham Envelope Co. Division.
UNITED STATES ENVELOPE CO.,
Whitcomb Envelope Co. Division.
Worcester Envelope Co.

MICHIGAN.

DETROIT.

Howe Envelope Co. (Ltd).

KALAMAZOO.

Illinois Envelope Co.

MINNESOTA.

MINNEAPOLIS.

Heywood Mfg. Co.
Security Envelope Co.

MISSOURI.

JOPLIN.

Peter Schnur.

KANSAS CITY.

Berkowitz Envelope Co.

ST. LOUIS.

Samuel Cupples Envelope Co., Sixth and Cerre.
Hesse Envelope Co. 501 N. Main.
Keevil, A. S., 210 N. 4th.
Mound City Printing House, 11 S. 2d.
St. Louis Envelope Co., 411 N. 3d.
SHERMAN ENVELOPE CO., 405 Security bldg.

NEBRASKA.

OMAHA.

Burkley Printing Co.
Carpenter Paper Co.

NEW YORK.

BINGHAMTON.

Commercial Envelope Co.

BUFFALO.

W. H. Bork, Ellicott and Swan.
Buffalo Envelope Co., 45 N. Division.
Niagara Envelope Manufacturing Co., 34 Wells.

IMPORTERS OF
 SULPHITE AND SODA PULPS, LAMIN AND
 COTTON BAGS, JUTE STOCKS, SIZING, &c.
 41 PARK ROW,
 NEW YORK.

CASTLE, GOTTHEIL & OVERTON

UNION TALC CO.,

Mines and Mills, GOVERNEUR, N.Y.
Offices, - 149 BROADWAY, N. Y.

MINERS AND MANUFACTURERS

FINEST GRADES OF AGALITE.

ARE SUPERIOR TO ALL OTHERS. ALL SIZES IN STOCK.

LOMBARD & CO., Importers & Manufacturers, 236 & 238 A Street, Boston.

Leading Envelope Manufacturers.

373

NEW YORK CITY.

N. Y.

BROOKLYN BOROUGH.
Chas. T. Bainbridge's Sons, 12 Cumber-
land.
Thompson & Norris Co., 10-34
Prince.

MANHATTAN BOROUGH.

American Paper Goods Co., 74 War-
ren.
Barnum Envelope Co., 38 Park pl.
Berlin & Jones Envelope Co., 136
William.

C. & M. Envelope Co., 74 Duane.
Clark & Zugalla, 90 Gold.
Clasp Envelope Co., 66 Park place.
Commercial Envelope Co., 338
Broadway.

Commercial Envelope and Box Co.,
253 Broadway.

Connecticut Valley Paper and En-
velope Co., 57 Beekman.

Consumers Supply Co., 82 Nassau.
Continental Paper Bag Co., 17 Bat-
tery pl.

Samuel Cupples Envelope Co., 84
White.

Jos. T. Dunham Co., 59 John.
Dreiner, John F., Estate of, 67 Cort-
landt.

Dunphy & Gorman, 66 Clark pl.
William Goodbody, 505 W. Broad-
way.

Greenebaum Bros., 86 Fulton.
Geo. B. Hurd & Co., 425 Broome.
Improved Mailing Case Co., 158 W.
Broadway.

Max Loeb, 57 Beekman.
H. N. Meyers, 102 Chambers.
Morgan Envelope Co., 339 Broad-
way.

Murphy & Souther, 395 Broadway.
Neostyle Envelope Co., 88 Reade.
Geo. F. Nesbitt & Co., 167 Pearl.
New York City Envelope and Sta-
tionery Co., 33 Barclay.

George F. Nock, 23 Duane.
Plimpton Manufacturing Co., 256
Church.

Powers Paper Co., 290 Broadway.
J. M. Price, 158 W. Broadway.
W. D. Ramsburgh, 290 Broadway.
Raynor & Perkins Envelope Co., 115
William.

Self-Fastening Envelope Co., 505 W.
Broadway.

SHERMAN ENVELOPE CO., 395
Broadway.

Spencer Tag Co., 145 Centre.
Straub Envelope Co., 50 Warren.

Manhattan Borough—Cont'd. N. Y.

Tension Envelope Co., 24 Reade.
Union Envelope Co., 1133 Broadway.
UNITED STATES ENVELOPE
CO., 253 & 339 Broadway.
Marcus Ward Co., 310 6th av.
Sam'l Ward Co., 621 Broadway.
Weaver Mailing Envelope and Box
Co., 23 Duane.
F. Whiting Co., 85 William.
Whiting Paper Co., 150 Duane.

ROCHESTER.

Karle Lithographic Co.

SAUGERTIES.

Saugerties Mfg. Co.

OHIO.

BARNESVILLE.

Hanlon Sharps Co.

CINCINNATI.

Chatfield & Woods, Central av. and
4th.

Cincinnati Paper Novelty Co., 247
Walnut.

The Globe Wernicke Co., 4th & Elm.
Samuel Cupples Envelope Co., 25
Glenn Bldg.

CLEVELAND.

The Wolf Envelope Co., Middle and
High.

COLUMBUS.

Columbus Envelope Co.,

DAYTON.

Dayton Envelope & Mfg. Co.

SPRINGFIELD.

Thomas Stationery Mfg. Co.

WEST CARROLLTON.

Friend Paper Co.

OREGON.

PORTLAND.

Howe, Davis & Kilham.
Pacific Paper Co.

PENNSYLVANIA.

ALLENTOWN.

Royal Envelope Co.

HUNTINGDON.

J. C. Blair Co.

RU BBER VALVES.

Manufactured by BOSTON BELTING COMPANY,
BOSTON, NEW YORK AND BUFFALO.

JOSEPH H. WALLACE, C.E.

A. U. JAASTAD, M.E.

VIGGO DREWSEN, P.E.D.

ASSOCIATED INDUSTRIAL ENGINEERS AND CHEMISTS.

TEMPLE COURT Bldg., NEW YORK, N. Y.

CABLE ADDRESS, "EMPLEX," NEW YORK.

Lombard's English Newcastle Pulp Stones

M. GOTTESMAN FOREIGN AND DOMESTIC
63 PARK ROW, NEW YORK.

374

Leading Envelope Manufacturers.

PHILADELPHIA.

John H. Bradley, 30 N. 5th.
Alvah Bushnell Co., 18th and Market.

Chas. J. Cohen & Son, 312 Chestnut.
Envelope Making and Printing Co.,
3d and Locust.

Jewell & Co., 1224 Market.

E. J. Spangler & Co., 507 Ludlow.
Standard Envelope Co., 257 Diamond.

Weaver Mailing Envelope & Box
Co., 243 S. 3d.
Wolf Bros., 508 Ludlow.

Pa.

RHODE ISLAND.

PROVIDENCE.
Vendome Mfg. Co.

VERMONT.

ST. ALBANS.
Messenger Co.

VIRGINIA.

RICHMOND.
Union Envelope Co.

WISCONSIN.

FOND DU LAC.
Wisconsin Envelope & Box Co.



CYLINDER MOULDS

WRITE FOR PRICES.

FEDERAL WIRE CLOTH CO., Mfrs., 11 to 19 Passaic Ave., NEWARK (Harrison), N. J.

ARE SUPERIOR TO ALL OTHERS. ALL SIZES IN STOCK.
 LOMBARD & CO., Importers & Manufacturers, 236 & 238 A Street, Boston.

A SELECTED LIST OF
Pad and Tablet Manufacturers
 IN THE
UNITED STATES.

COLORADO.
DENVER.
 W. H. Kistler, Stationery Co.

CONNECTICUT.
BURNSIDE.
 Taylor-Atkins Paper Co.
 Wm. Upton & Son.

MERIDEN.
 J. S. Emery & Co.

NEW HAVEN.
 Dorman Lithographing Co.

WATERBURY.
 Waterbury Blank Book Mfg. Co.

GEORGIA.
ATLANTA.
 Montag Bros.

ILLINOIS.
BLOOMINGTON.
 Corn Belt Printing & Staty. Co.
 Pantagraph Printing and Stationery Co.

DANVILLE.
 Illinois Printing Co.

QUINCY.
 Stationers' Mfg. Co.

ROCKFORD.
 Douglas Ulrich.

SPRINGFIELD.
 E. F. Hartman Co.
 H. W. Rokker Co.
 Schnepf & Lauer Co.

INDIANA.
ELKHART.
 Garden City Tablet Co.

FORT WAYNE. Ind.
 Fisher Brothers.
 Fort Wayne Book Bindery.

INDIANAPOLIS.
 Indiana Paper Co.
 Lesh Paper Co.

LAFAYETTE.
 Burt-Terry-Wilson Co.

LOGANSPOUT.
 Longwell-Cummings Co.

MARION.
 Osborn Paper Co.

IOWA.
SIoux CITY.
 Perkins Bros. Co.
 Sioux City Tribune Co.

KANSAS.
LAWRENCE.
 J. S. Boughton.

LEAVENWORTH.
 J. C. Ketcheson.

MASSACHUSETTS.
BOSTON.
 Adams, Cushing & Foster, 170 Devonshire.
 J. L. McIntosh, 185 Franklin.
 Chas. E. Perry & Co., 183 Congress.
 Sam'l Ward & Co., 59 Franklin.

FITCHBURG.
 H. E. Remington & Co.

HOLYOKE.
 Affleck Ruling and Stationery Co.
 American Pad and Paper Co.
 Essex Paper Co.
 Highland Manufacturing Co.
 Judd Paper Co.

FAIRBANKS & MOODY
 150 NASSAU ST. NEW YORK
INDUSTRIAL ENGINEERS
 PAPER AND PULP MILLS. HYDRAULIC DEVELOPMENT.
 REPORT ON CONDITIONS. REARRANGEMENTS.

Lombard's English Newcastle Pulp Stones

DARMSTADT, SCOTT & COURTNEY, Packers and Importers of all Grades of Paper Stock, 182 SOUTH ST., NEW YORK.

376

Leading Pad and Tablet Manufacturers.

Holyoke—Continued.

J. T. F. MacDonnell.
Powers Paper Co.
White Tablet Co.
White & Wyckoff Mfg. Co.

LYNN.

G. E. Eaton.
G. H. Nichols & Son.

PITTSFIELD.

Eaton-Huribut Paper Co.

SPRINGFIELD.

Birnie Paper Co.
Hamden Pad and Paper Co.

WESTFIELD.

Crane Bros.

WORCESTER.

Whitney Mfg. Co.

MICHIGAN.

BAY CITY.

Hurley Bros.

KALAMAZOO.

Kalamazoo Stationery Co.

BENTON HARBOR.

Hopper Stationery Co.

MINNESOTA.

MINNEAPOLIS.

McClellan Paper Co.
Minneapolis Paper Co.
The John Leslie Paper Co.

MISSOURI.

ST. LOUIS.

G. D. Barnard & Co.

NEW JERSEY.

CAMDEN.

James M. Bentley.

NEW YORK.

CASTLETON.

Fort Orange Paper Co.

GLEN PARK.

Hopper-Morgan Co.

NEW YORK CITY.

BROOKLYN BOROUGH.

Chas. T. Bainbridge's Sons, 12 Cumberland.

Geo. F. Brown, 61 Clymer.
Hopper-Acme Stationery Co., N. 9th and Wythe av.

Mass.

MANHATTAN BOROUGH. N. Y.

Am. Pad & Paper Co., 309 B'way.
Anchor Ptg. & Staty. Co., 22 Spruce.
Boorum & Pease Co., 101 Duane.
Columbia Printing & Sales Check Co., 35 Frankfort.

Ph. Hake Mfg. Co., 132-134 Essex.
Hopper-Acme Stationery Co., 302 Broadway.

Hopper-Morgan Co., 395 Broadway.
W. H. Hasbrouck & Co., 302 Broadway.

Geo. B. Hurd & Co., 425 Broome.
New York Blank Book Co., 7 Laight.
Powers Paper Co., 290 Broadway.
Daniel Slote & Co., 119 William.
S. E. & M. Vernon, 69 Duane.
Whiting Paper Co., 150 Duane.

OSWEGO.

J. M. Schuler.

ROCHESTER.

R. M. Myers.

TROY.

Troy Paper Co.
Fleck-Bliss Co.
Herbert R. Mann.
Henry Stowell & Son.

WATERTOWN.

Black River Paper and Mfg. Co.
Hopper-Morgan Co.

OHIO.

COLUMBUS.

Miller-Lewis Co.

DAYTON.

Reynolds & Reynolds Co.

DELAWARE.

Postal Tablet Co.

MANSFIELD.

G. A. Holm & Bro.

TOLEDO.

Blade Printing and Paper Co.
Julius T. Frey.
Wendt & Rausch Co.

WEST CARROLLTON.

Friend Paper Co.

YOUNGSTOWN.

Hulbert Byrbe.
Thos. Kern & Son.

UNION TALC CO.,

Mines and Mills, GOUVERNEUR, N. Y.
Office, 149 BROADWAY, N. Y.

MINERS AND MANUFACTURERS

FINEST GRADES OF AGALITE.

Leading Pad and Tablet Manufacturers.

377

OREGON.

PORTLAND.
 Blake, McFall Co.
 Pacific Paper Co.

PENNSYLVANIA.

ALLENTOWN.
 Burkemayer, Keck & Co.

HARRISBURG.
 Roberts & Meck.

HUNTINGDON.
 J. C. Blair Co.

JOHNSTOWN.
 Johnstown Democrat.
 Johnstown Tribune Pub. Co.
 W. H. Raab & Bro.

LITITZ.
 Lancaster Litho. Co.

MT. HOLLY SPRINGS.
 Mt. Holly Paper and Stationery Co.

PHILADELPHIA.
 Ed. Stern & Co., 112-114 N. 12th.
 Sherman Supply Co., 214-218 New.
 Williams & Marcus, 714 Sansom

READING.
 M. J. Earl.

ROARING SPRING.
 Roaring Spring Blank Book Co.

SHAMOKIN.
 Despatch Publishing Co.
 Herald Publishing Co.
 News Publishing Co.
 J. T. Shoener.

WEST CHESTER.
 A. S. Eldredge.

WILLIAMSPORT.

F. R. Miller Blank Book Co.
 Scholl Bros.

RHODE ISLAND.

PROVIDENCE.
 Vendome Mfg. Co.

VIRGINIA.

DANSVILLE.
 Boatwright Bros. Co.

RICHMOND.
 Baughman Stationery Co.
 Bell Book and Stationery Co.
 E. Waddey Co.

WASHINGTON.

SEATTLE.
 Lowman & Hanford Stationery and
 Printing Co.

WISCONSIN.

APPLETON.
 The Post Bindery Co.
 The Post Publishing Co.

DE PERE.
 De Pere Tablet Co.

EAU CLAIRE.
 Eau Claire Book and Stationery Co.

MANITOWOC.
 Theo. Schmidtman's Sons Co.

RACINE.
 Manufacturers Printing Co.

PACKINGS FOR ALL KINDS OF JOINTS.

MANUFACTURED BY BOSTON BELTING COMPANY,
 BOSTON, NEW YORK AND BUFFALO.

JOSEPH E. WALLACE, C.E. A. U. JAASTAD, M.E. VIGGO DREWEEN, P.E.D.

ASSOCIATED INDUSTRIAL ENGINEERS AND CHEMISTS.

TEMPLE COURT BLDG., NEW YORK, N. Y.

CABLE ADDRESS, "TRIPLEX," NEW YORK.

Lombard's English Newcastle Pulp Stones

Engine Piston Rod Packing
 THE MANHATTAN RUBBER MFG. CO. M'FRS
 16 VESEY STREET, NEW YORK
 CHICAGO BRANCH 103 LAKE STREET

A SELECTED LIST OF TAG MANUFACTURERS.

INDIANA.

Tag Printing Co., Indianapolis.
 Folding Paper Box Co., South Bend.

MASSACHUSETTS.

Chase Bros., Haverhill.
 Dennison Mfg. Co., 26 Franklin,
 Boston.
 J. F. McCarty & Co., Lynn.
 Perry & Searle Co., Lynn.
 Sandwich Card and Tag Co., Sand-
 wich.

MICHIGAN.

American Mfg. Co., Battle Creek.
 Scharf Tag, Label and Box Co.,
 Ypsilanti.

MISSOURI.

Dennison Mfg. Co., 413 N. 4th, St.
 Louis.
 Samuel Cupples Envelope Co., Sixth
 and Cerre.

NEW YORK.

Albany Card & Paper Co., Albany.
 American Tag Co., 383 Broadway,
 Borough of Manhattan, New York.
 Anthony Eisler & Son, 227 Canal
 street, Borough of Manhattan,
 New York.
 Dennison Mfg. Co., 15 John, Bor-
 ough of Manhattan, New York.
 Dunham, J. T., & Co., 59 John st.
 Borough of Manhattan, New York.
 Keller Printing Co., 722 Broadway,
 Borough of Manhattan, New York.
 Reybrum Mfg. Co., 84 Reade, Bor-
 ough of Manhattan, New York.
 Salisbury Mfg. Co., 695 B'way, Bor-
 ough of Manhattan, New York.
 Spencer Tag Co., 103 Walker street,
 Borough of Manhattan, New York.

New York—Continued.

Hubert Van Wagenen, 150 Duane
 street, Borough of Manhattan,
 New York.
 Thomas Stationery Mfg. Co., 18
 Reade street.
 Edward J. Bosworth, Rochester.

OHIO.

Dennison Mfg. Co., Cincinnati.
 King Mfg. Co., Cincinnati.
 Thomas D. Carroll, Cincinnati.
 Olimax Tag Works, Dayton.
 Dancyger's Safety Pin Ticket Co.,
 Dayton.
 Merchants' Tag and Label Co., Day-
 ton.
 Monarch Tag & Label Co., Dayton.
 National Tag Co., Dayton.
 Thomas Stationery Mfg. Co.,
 Springfield.

PENNSYLVANIA.

General Manifold Co., Franklin.
 Dennison Mfg. Co., Philadelphia.
 Gifford, Filson Mfg. Co., Philadel-
 phia.
 National Tag & Paper Co., Philadel-
 phia.
 Philadelphia Tag Co., Philadelphia.
 Reyburn Mfg. Co., Philadelphia.
 Sandy & Co., Philadelphia.
 Sommer, H. B., & Co., Philadelphia.
 Spangler, E. J., & Co., Philadelphia.
 W. L. Stevens, Philadelphia.
 Tag S. S. Co., Philadelphia.
 Denny Tag Co., Westchester.
 Keystone Tag Co., Westchester.

RHODE ISLAND.

Eastern Tag Co., Providence.
 J. B. Foley & Co., Providence.
 Fox & Saunders, Providence.
 Salisbury Mfg. Co., Pawtucket.

LIST OF PLAYING CARD MANUFACTURERS.

AMERICAN PLAYING CARD CO., Kalamazoo, Mich.
 Kalamazoo Paper Box & Card Co., Kalamazoo, Mich.
 The Dorrity Playing Card Mfg. Co., 201 Wooster street, N. Y.
 ANDREW DOUGHERTY, 78 Centre street, New York.
 New Chicago Playing Card and Flag Mfg. Co., Waukegan Ill.
 NEW YORK CONSOLIDATED CARD CO., 226 W. Fourteenth street,
 New York.
 PERFECTION PLAYING CARD CO., 102 Reade street, New York.
 Willis W. Russell Playing Card Co., 140 Nassau street, N. Y.
 STANDARD PLAYING CARD MFG. CO., 31 East Indiana St., Chicago.
 UNITED STATES PLAYING CARD COMPANY, Cincinnati, Ohio, and
 683 Broadway, New York.

FEDERAL WIRE CLOTH CO.

CYLINDER WIRES, WASHER WIRES, COVERING
 CYLINDERS, REBUILDING CYLINDERS.

Write for prices.

11 to 19 Passaic Avenue, NEWARK (Harrison), NEW JERSEY

A SELECTED LIST OF
WALL PAPER PRINTERS
IN THE
UNITED STATES.

DELAWARE.

NEWARK.
Jacob Thomas Co.

ILLINOIS.

CHICAGO.
Art Wall Paper Mills, 1085 W. 21st.
Audebert Wall Paper Mills, 218 La
Salle.
Chicago Wall Paper Mill, 47 S.
Jefferson.
Freund Bros. Mfg. Co., 3140 S.
Canal.
Janeway & Carpender, 265 S. Canal.
Universal Wall Paper Mills, 24
Lake.

JOLIET.
Star Wall Paper Mills.

MASSACHUSETTS.

BOSTON.
Middleton Paper Co., 147 Milk.
Syracuse Paper and Pulp Co., 144
Federal.

CHELSEA.
Thomas Strahan & Co.

WORCESTER.
Allen-Higgins Co.

MISSOURI.
ST. LOUIS.
Worthington Wall Paper Co.

NEW JERSEY.

CAMDEN.
Hitchener Wall Paper Co.

HACKENSACK.
Campbell Wall Paper Factory.

HOBOKEN.
Benton, Heath & Co., Eighteenth
and Willow av.
Potter Wall Paper Mills.

NEW BRUNSWICK.
Janeway & Carpender.
Janeway & Co.

NEW YORK.

BUFFALO.
M. H. Birge & Sons Co.

GENEVA.
Fairfax Bros.

GLENS FALLS.
Imperial Wall Paper Co.

ITHACA.
Ithaca Wall Paper Mill.

CORTLAND.
Wallace Wall Paper Co.

NEW YORK CITY.
BROOKLYN BOROUGH.
Robert Graves Co., 927 Third av.
Wm. H. Mairs & Co., 68 Sackett.

Lombard's English Newcastle Pulp Stones

380

Leading Wall Paper Printers.

MANHATTAN BOROUGH.

N. Y.

PENNSYLVANIA.

Fr. Beck & Co., 334 7th.
Gledhill Wall Paper Co., 543 W.
34th.
Robert Graves Co., 463 Fifth av.
Potter Wall Paper Mills, 3 E. Thir-
teenth.

BRISTOL.
Columbia Wall Paper Co.

PHILADELPHIA.
Becker, Smith & Page, Inc., Snyder
av. and Water st.
Carey Bros. Co., 2228 N. Tenth.
Enterprise Wall Paper Co., 233 N.
Water.

SANDY HILL.
Standard Wall Paper Co.

Hitchener's Wall Paper Co., Ash-
burne.
Quaker City Wall Paper Co.,
Thompson and Westmoreland.

SCHUYLERVILLE.
Standard Wall Paper Co.

SYRACUSE.
Syracuse Paper and Pulp Co.

READING.
Sun Wall Paper Co.

TARRYTOWN.
Tarrytown Wall Paper Co.

NEW BRIGHTON.
Pittsburg Wall Paper Co.

YORK.
York Card and Paper Co.
York Wall Paper Co.

OHIO.
CLEVELAND.
Wm. Bailey & Sons.

WISCONSIN.

STEUBENVILLE.
Steubenville Wall Paper Factory.

STEVENS POINT.
Western Wall Paper Mills.

41 Park Row,
NEW YORK.

IMPORTERS OF
SULPHITE and SODA PULPS, LINEN and
COTTON BAGS, JUTE STOCKS, SIZING, &c.

CASTLE, GOTTHEIL & OVERTON



UNION TALC CO.,
Mines and Mills, GOUVERNEUR, N. Y.
Offices, 149 BROADWAY, N. Y.

MINERS AND MANUFACTURERS

FINEST GRADES OF AGALITE.

**A LIST OF
 Wholesale and Retail Stationers,**

TOGETHER WITH BOOKSELLERS AND OTHER MERCHANTS DEALING IN STATIONERY THROUGHOUT THE UNITED STATES, CANADA, MEXICO AND THE PHILIPPINES.

☞ Wholesale Stationers marked (*), Stationers also selling books marked (b) Druggists selling Stationery marked (d), Department Stores selling Stationery (g), Jewelers selling Stationery (j). Figures after cities and towns indicate population.

ALABAMA.

- | | |
|--|--|
| ALEXANDER CITY, 2000. Christian, T. S., Jr. (b). | DEMOPOLIS, 2606. Welch, Wm. H. (j). |
| ATHENS, 1610. Hoffman, J. R. (b). | DOTHAN, 3275. City Book Store (b). |
| BESSEMER, 6350. Randall, O. E. (b). | EUFULA, 4532. Schaub, Julius D. (b). |
| ANNISTON, 9605. Eros, Joseph (b). Robinson, Emma (Mrs. S.). | FLORALA, 1000. Jones, Frank (b). |
| AUBURN, 1447. Burton, R. W. Lee-Taylor, F. D. | FLORENCE, 6475. James, Edgar (b). Simon, Mrs. J. M. (b). |
| BIRMINGHAM, 38,415. Adams' Drug Store (d). Barber's Drug Store (d). *Birmingham Dry Goods Co. Browne Pharmacy (d). Collier Drug Co. (d). Dewberry & Montgomery Stationery Co. Doster-Northington Drug Co. (d). Drennen & Co. (g). *Goodall, Brown & Co. Jacobs' Pharmacy (d). Kerrigan, J. F. Klein's Drug Store (d). Loveman, Joseph, & Loeb (g). Parker, John L. (d). Patton's Pharmacy (d). Roberts & Son. Smith Stationery Co., Zac. Starr, Mrs. E. C. (b). Webb Book Co. (b). | GADSDEN, 4282. Cross, C. F., & Bro. (j). Fulcher, J. T. (j). |
| DECATUR, 3114. Tyler, Sam. | GREENSBORO, 2416. Apsey & Co. (b and j). |
| | GREENVILLE, 3162. Adams Book Store (b). |
| | HUNTSVILLE, 8068. Humphrey & Son, J. D. (d). Karthaus's, Ernest, Sons (j). Murray, M. R. (b). |
| | MARION, 1698. Mickleboro, J. C. (j). |
| | MOBILE, 38,469. Bauer, David, & Bro. (d). *Bldgood, J. Thornton. Brown, A. E. & E. V. (d). Crowley, W. Lee. Fells, N., & Co.* Fisch, Mrs. J. U. (b). Hammel, L., & Co. (g). Jones, Emanuel. |

"STANDARD" BLOTTING "IMPERIAL" "STERLING"

"BANKERS LINEN FINISH" and "ROYAL WORCESTER" ENAMELED

Prices and samples on application.

STANDARD PAPER MFG. CO., RICHMOND, VA.

ALABAMA.

MOBILE—Continued.

Junger & Gass Co.
Kress, S. H., & Co. (g).
Locke Stationery Co.
Mobile Drug Co. (d).
*Mobile Stationery Co.
Rutherford, Roe & Co. (d).
Van Antwerp, G., & Son (d).
Zadek, Jewelry Co., E. O. (j).

MONTGOMERY, 30,340.

*Fowler Co., Ed. C.
Hails, Noble, Ptg. and Staty.
Co. (b).
Knowles D. Gds. Co., A. S. (g).
Kress, S. H., & Co. (g).
*Mercantile Paper Co. (b).
Spann, E. C. (d).
The Fair (g).

ONEONTO, 583.

De Lache, J. S. (b).

OPELIKA, 4245.

Chester, W. F., & Co. (d).
Palmer, W. E. (b).
Smith & Crossley (d).
Thomason, J. H. (d).

OXFORD, 1372.

Privett, J. B., & Co. (d).

SELMA, 8713.

*Butler, W. S. (b).
*Rowell Sterne Book Co. (b).

SHEFFIELD, 3333.

Sheffield Drug Co. (b-d).

TALLADEGA, 5054.

Henderson, S. H., & Co. (d).
Hicks Drug Co. (d).
Talladega Drug Co. (d).
Ward, E. J., & Bro. (d).
Williams, John C.

TROY, 4097.

Sanders, J. M. (b).
Troy Book and Stationery Co.

TUSCALOOSA, 5094.

Bingham Drug Co. (d).
Collier & Co., W. A. (d).
Fitts, Charles (b).
Oak City Drug Co. (d).
Star Drug Co. (d).
Tuscaloosa Drug Co. (d).
Tuscaloosa News Co.

UNION SPRINGS, 2634.

Franklin, C. H. (b-d).
Hayes & Fuller (d).
Lawrence & Dean (d).
Ravenscroft, F. (d, b).

UNIONTOWN, 1000.

Long, G. W., & Co. (j).

ALASKA.

FAIRBANKS,

Smith, Alvah.
Spring, Sol.

JUNEAU, 1804.

Elcherly, J. F.
Nelson, R. P.

NOME, 12,486.

Kelly & Co. (d).

SKAGWAY, 1400.

Kelly & Co. (d).

VALDEZ, 315.

Archibald, L. (b).

ARIZONA.

DOUGLAS, 1500.

Norton, J. C.

GLOBE, 1495.

Van Wagenen, G. S.

JEROME, 2961.

Hughes & Smith.
Tarr, Elwin F. (d).

MESA, 722.

Le Baron, Don M.

PHOENIX, 5544.

Berryhill Co., The (b).
Crain, Jesse.
Elvey & Hulett (d).
Owl Pharmacy (d).

***McNeil Co., The, H. H. (b).**

Phoenix Stationery & News Co.

TUCSON, 7521.

Corbett, H. D.
Fleishman, Fred (d).
Jacobs & Son, J. M. (b).
Kimball, Francis (b).
Long Co., Martin (d).

WILLCOX, 500.

Hauser, Kasper.

WILLIAMS, 1500.

Johnston, Joseph.



ARKANSAS.

ALTUS, 500.
Burrow, J. L. (b).

ARKANSAS CITY, 1001.
Star News Co. (b).

BERRYVILLE, 551.
Davis, W. C.

BLITHEVILLE, 1075.
Hart, John C. (b).

BONANZA, 908.
Owen, J. V. (d).

CAMDEN, 2840.
Bry & Bros. (g).
Levy, A. (d).
Hardy, O. D. (d).
Elliott & Bro., W. B. (t).
Lockhart, J. D. (d).
Morgan, A. L., & Co. (d).
Stinson, Mrs. Geo. H. (j-b).
Stinson & Berg (j-b).

CLARKSVILLE, 1086.
Clarksville Book Co. (b).
Towell, T. E. (j).

CONWAY, 2006.
Anderson, S. E. (b).

EUREKA SPRINGS, 3572.
Hawley & Co.

FAYETTEVILLE, 4001.
Fayetteville Book Co. (b).

FORREST CITY, 1200.
Landvoight & Vadakin.

FORT SMITH, 11,587.
*Beall-Black Notion Co.
Benning & Underwood (d).
Berry-Wright Dry Gds. Co. (g).
Boston Store (g).
Caldwell, W. O. (d).
Cole, W. H. (d).
Echols, O. B.
Gelsick & Crampton (d).
Germann, W. F. (d).
Hanson, H. H. (b).
Howell & Co.
Ingeberg, C. K. (b).
McCorkle, J. S. (d).
*Morris-Morton Drug Co. (d).
Pape, W. B. (b).
Sanitarium Drug Co. (d).
Schaap, John (d).
The Arcade (g).
West End Drug Store (d).

GENTRY, 1150.
Johnson, J. H. (g).

HARDY, 347.
Turner, Joel.

HARRISBURG, 462.
Simmons Drug. Co. (d).

HARRISON, 1551.
Kuder, J. H.

HELENA, 5550.
Cottem, A.
Knowles, B. F. (b).

HOT SPRINGS, 9073.
Angle, J. W. (d).
Boving, F. C. (b).
Cooper & Wyatt (b).
Eastman Drug Store (d).
Foley, D. J. (b).
Hart, E. C. (d).
Lemly, C. C. (d).
Lowe, R. H. (d).
Marks, T. P.
Morris Drug. Co., R. G. (d).
Schneck & Sons (d).
Taylor Drug Co. (d).
Weaver, C. H., Co. (b).
Weimar Bros. (d).

HUNTINGTON, 1298.
Ferguson, C.

JONESBORO, 4508.
Edgar, J. T. (b and d).

LITTLE ROCK, 38,307.
*Allsopp & Chapple (b).
Anderson & Miller (b).
Arkansas Democrat Co.
Bob, Dashiell (d).
Davies & Sons (b).
Doerner, George (b).
Goodman, I. (b).
Huntley, J.
Lincoln Co., The C. J. (d).
Pfeifer, Albert. (j).
Stift, C. S. (j).

MALVERN, 1582.
Brassler, A. W. (j).

MENA, 3452.
Donaldson, E. H. (b).

MORRILLTON, 1707.
Irving Bros.

NEWARK, 315.
Henderson, A. A. (b).

NEWPORT, 2866.
Price, I. D.

OSCEOLA, 953.
Mitchell & Co., J. B. (d).

OZARK, 1200.
Glenn, W. J.

Is essential if you would keep posted in the paper industry. Established 1872. Published every Thursday at 180 Nassau Street, N. Y. \$4 a Year.

THE PAPER TRADE JOURNAL

384

Wholesale and Retail Stationers.

ARKANSAS.

PARAGOULD, 3824.
Knox & Woodburn (d).

PINE BLUFF, 11,496.
*Dewoody, W. L., (b, d).
Rosenberg, S. A. (b).

POCAHONTAS, 867.
Anderson, J. S.

ROGERS, 2158.
Morgan, T. P.

RUSSELLVILLE, 1832.
Faulkner, J. C. (j).

SEARCY, 1995.
Alexander, R. S.
Kimbrough, J. A.

SPRINGDALE, 1251.
Daily, H. A. (d).

STEPHENS, 407.
Garner, W. A. (d).

STUTT GART, 1258.
Gregg Merc. Co.

TEXARKANA, 4914.
*Ragland, J. S. (b).

VAN BUREN, 2573.
Allen, E. T. (b).

WALDRON, 900.
Malone, C. (b).

WALNUTRIDGE, 550.
Sharum Merc. Co., T. J. (b).

WARM SPRINGS, 100.
Kenner, Moret R.

CALIFORNIA.

ALAMEDA, 16,464.
Baird, T. F.
Brown, Mrs. J.
Cyford, A. J.
Graw, Ohria.
Gibbs, Flora S.
Hartley Bros.
People's Bazaar (Inc.).
Riegelhuth, Con.
Rochfort, E.
Schneider, H.

ALTAVILLE, 250.
Price, E.

ALTURAS, 1018.
Laird, Jas. T. (d).

ANGEL'S CAMP, 3000.
Barker, W. C. (b).
Johnson, P. (j).

ARBUCKLE, 743.
Stinson, C. G. (d).

ARCATA, 982.
Gillis, C. E.

AUBURN, 2050.
Ball, William J.
Fleming, A. S. (b).

BAKERSFIELD, 4836.
Bally, S. E., Co. (b)
McDonald, Ronald.

BENICIA, 2751.
Durner, C.

BERKELEY, 13,214.
Abbott, N. J., & Son (b).
Beardsley, O. G. (b).

BERKELEY—Continued.
Howard, H. S.
Needham, Bros.
Sadler, F. E. (b).
Students' Co-op. Society (b).

BIGGS, 916.
Lewis, W. L.

BIG OAK FLAT, 263.
Root, E. S. S. (d).

BODIE, 1598.
Tokio, S.

BOULDER CREEK, 518.
Trout, D. H.

CALISTOGA, 690.
Hubbs, Anthony.

CAMPBELL, 490.
Phelps, A. D.

CHICO, 2640.
Wallace, John.
Waterland, John G. (b).

COALINGA, 75.
Kilby, W. J.

COLTON, 1285.
Brewster, James H.
Schimmin, O. F.
Wood, E. B.

COLUSA, 1441.
Pryor, Bennett A.

CROCKETT, 892.
Hedemark, D. C.

DUNCANS MILLS, 100.
Byatt, Mrs. Jean.

DUNSMUIR, 690.
McCarville, J.

JUST KNIVES
GOOD Ones Only

WRITE

Loring Coes & Co., Inc.
OLDEST and INDEPENDENT. Worcester, Mass.

Wholesale and Retail Stationers.

385

CALIFORNIA.

- | | |
|--|--|
| EAGLEVILLE, 116. Powers, H. E. | IRVINGTON, 407. Crowell, R. B. |
| ELLIOTT, 65. Milne, F. W. | JACKSON, 2023. Freeman, E. G., Co. |
| ELSINORE, 279. Crane, Mrs. J. A. | KINGSBURG, 492. Clark, R. B. |
| EMERYVILLE, 1016. Coburn, J. C. | LAKEPORT, 1226. Lyon, G. A., Jr. |
| ESCONDIDO, 755. Goodson, Mrs. B. | LEMOORE, 703. Powell, F. L. |
| EUREKA, 7327. Heasman & Gillette (b). Lincoln, C. O., & Co. (b). Mathews, J. E. (b). Nichols & Barnum (b). Wells, E. W., & Son (d). | LIVERMORE, 1493. McKown & Mess (d). |
| FERNANDO, 750. Bullard, Miss M. C. (b). | LODI, 1000. Friedberger, Joseph (J). |
| FERNDALE, 840. Ring, J. H. (d). | LOMPOC, 972. Dean, J. B. (d). |
| FORTUNA, 500. Tucker, Chas. E. | LONGBEACH, 2252. Hewitt's Book Store (b). McCutcheon, F. (b). Schinnerer, F. J. Tuit's Drug Store (d). Wingard, Frank L. (d). |
| FRESNO, 12,470. Carley, T. C. (b). Gottschalk, E., & Co., Inc. (g). Jones-Davis Co. (b). Kutner-Goldstein Co. (g). Reige, C. H. (b). South, Fentem & Trautwein (b). | LOS ANGELES, 102,470. Ackley, H. C. Austin, E. E. Barber, F. J. *Blake, Moffitt & Towne. Bonner & Co. (b). *Braun, F. W., & Co. (d). Broadway Dept. Store (g). Fowler Bros. (b). Gardner, B. F. (b). *Grimes-Stassforth Stationery Co. Hall, C. E. Hamburger, A., & Sons (g). Holmes Book Co. Jones, F. D. (b). *Lazarus, P., & Co. (b). Letts, A. (g). Los Angeles Lithograph Co. Oliver & Haines (b). Out West Co. Owl Drug Co. Pacific Engraving Co. Parker, C. C. (b). Ramona Bookstore (b). Robinson, J. W., Co. Rohn, F. A., & Co. (b). *Sanborn, Vail & Co. Smith & Little. Stilson, E. S. Stoll & Thayer Co. (b). Sun Drug Co. (d). |
| FULLERTON, 1000. Starbuck, Wm., & Co. (d). | |
| GILROY, 1820. Schemel, J. M. | |
| GRASS VALLEY, 4710. Aver Bros. Loutzenheiser, John G. | |
| GUERNEVILLE, 633. Turner, Wm. A. | |
| HANFORD, 2020. Barnett & Coon. Welsbaum, N. | |
| HAYWARDS, 1965. Allen, Charles. Morillo, Mrs. P. C. | |
| HEALDSBURG, 1800. Whitney, W. B. (d). | |
| HOLLISTER, 1315. Allanson & Son. Williamson, M. A. | |
| HOLLYWOOD, 300. Hall, Chas. E. (b). | |

THE PAPER TRADE JOURNAL

The pioneer and best advertising medium in the paper industry.
Published every Thursday at 160 Nassau St., N. Y. C.
Established 1872. 84th Year.

STANDARD PAPER MFG. CO., Richmond, Va., Leading American manufacturers of "Everything in Blotting." Keep posted on the best. Ask for samples.

386

Wholesale and Retail Stationers.

CALIFORNIA.

LOS ANGELES—Continued.

Ward, Henry (b).
Whedon & Spreng Co. (b).
*Zellerbach, A., & Sons.

LOS GATOS, 1915.

Crall, H. J.
Evers, C. (d).
Johnson & Green (d).
Rasmussen, Geo. P.
Skinkle, A., Jr. (d).
White, A. H.

MARTINEZ, 1390.

Reed, W. G.

MARYSVILLE, 3497.

Hall, G. W.

MENDOCINO, 1239.

Mullen, William.

MERCED, 1960.

Ordway, Frank M., & Son (b).
Smith, Mrs. Ellen M.
Stone, T. R. (b).

MIDDLETOWN, 710.

Lynn, J. B.

MILL VALLEY,

Birtsch & Reimann.

MODESTO, 2024.

Husband & Turner (d).
Morris Bros. (b).

MONROVIA, 1205.

Crews, B. F. (d).
Harvey, J. W.

MONTEREY, 1748.

Hilby, Francis M. (d).

NAPA, 4036.

Cook, E. E., & Co.
Haas Co., The D. L.
Kyser, R. M.

NEVADA CITY, 3250.

Frandy, A.

NEWCASTLE, 503.

Wilkinson, H. F.

NORTH SAN JUAN, 684.

Butler, P. H. (d).

NORWALK, 500.

Stiffler, Miss C. F.

OAKLAND, 66,960.

Chester, Chas. (b).
Clasby, Lotta M.
Deleau, Jules.
Ellason, H. D.

OAKLAND—Continued.

Elliott, Wm. P.
Goodman, A. L.
Greenberg, M.
Grube, Max.
Hahn, E. C.
Hardy, C. G. (b).
Hirst, Mrs. Henry.
Johnston, W. H.
Leber, A. L. (d).
Martens-Anderson, The, Co. (b).
Middleton, G. V.
Myers, R. L.
Osgood Bros. (d).
Salinger Book and Stationery
Co. (b).
Schlueter, M. L.
Smith, Mrs. M. S.
Taylor, Ed. P. (b).
Tobriner, I. (d).
Valentine, L.

OCEANSIDE, 339.

McKay, Geo. P.

ONTARIO, 722.

Holbrook, G. R.

OROVILLE, 2439.

Bowers, J. H.
Dunn, C. D.

OXNARD, 1060.

Thatcher, H. A. (b).

PACIFIC GROVE, 1411.

Martin, E. R.

PALO ALTO, 1658.

Congdon & Crome.
Simkins, H. W. (b).

PASADENA, 9117.

Glasscock, J. S. (b).
Jarvis & Prinz.
Morris-Thurston Co.
Vroman, A. C. (b).

PASO ROBLES, 1000.

Arnold, Chas. H. (b).

PETALUMA, 3871.

Atwater, Frank H.
Red Star News Depot.

PLACERVILLE, 1748.

Inch, Shelley (b).
O'Donnell, J. C. (b).
Richardson, George A.

PLYMOUTH, 1427.

Thoms, F. H.

POINT ARENA, 835.

Howe, L. S.

CALIFORNIA.

POMONA, 5520.

Armour, E. E. (d).
 Baldwin, E. E. (g).
 Greater Racket Store (b and g).
 King-Steffa Co. (g).
 Liddle, F. C. (b).
 Luddon, C. A. (d).
 McKendrick Bros. (b).
 Orange Belt Emporium (g).
 Pomona Book & Music Store (b).

RANDSBURG, 1000.

McCarthy, Thomas.

RED BLUFF, 2750.

Banning & McFeely.

REDDING, 2046.

Eaton, J. P. Co.
 Redding Drug and Book Store.

REDLANDS, 4797.

Dunn, A. P.
 Foote & Beatty.
 Redlands News and Stationery Co. (b).
 Tucker Book and Staty. Co.

REDONDO, 855.

Lerch, J. F.

RICHMOND,

Dorn, R. V.

RIVERSIDE, 7973.

Derby, A. L.
 Drake, Jas. M. (b).
 Fry, W. L.
 Gardner, F. A. & Co. (d).
 Gilmore, J. P.
 Hardman, J. C. (d).
 Heath & Morrison (d).
 Reynolds, Geo. N. (g).
 Sebrell, J. D. (d).
 Sun Drug Co.

SACRAMENTO, 29,282.

Breslan, H. J.
 *Crocker Co., The H. S. (b).
 Doane, S. A.
 Hale Bros (g).
 Ing & Alec (d).
 *Johnston, A. J. Co.
 Linthicum (b).
 Markley, Mrs. Julia M.
 Morris, Isidor F. (b).
 Owl Drug Co. (d).
 Purnell, W. F. (b).
 Sacramento News Co.
 Star News Co.
 Wasserman, Kauffman &
 Co. (g).
 Weinstock, Lubin Co. (g).

SALINAS, 3304.

Archer, John (d).
 Krough, P. P. (d).
 Lyon Bros. (b and d).
 Mason, H. H. (b).
 Scott, J. B. (d).

SAN BERNARDINO, 6150.

Barnum Stationery Co.
 Devin & Rice.
 Leroy, C. E.

SAN DIEGO, 17,700.

Arey & Jones (b).
 *Braun, F. W. & Co. (d).
 *Burbeck, E. M. (b).
 Burbeck, Henry A. (d).
 Ferris & Ferris (d).
 Loring & Co. (b).
 Packard, J. C. (b).
 Stephens & Son (b).
 Stout, C. J. (b).

SAN FRANCISCO, 342,782.

Adams, Mrs. A.
 Afeld, A.
 Allison, S. H.
 Altvater, W. F.
 Anthony, Mrs. T. J.
 Anway, Clayton L.
 Arding, W. E.
 *Armstrong & DeGuerre, 407 Mont-
 gomery.
 Arnold, H. E.
 *Bancroft-Whitney Co., cor. Sacra-
 mento and Montgomery (b).
 Barkhaus, F. W., Est. of, 213 Kear-
 ny (b).
 Baucom, John F.
 Benson, W. H.
 Bernheim, Mrs. Bertha, 1305 Polk.
 Blake, Mrs. Margaret C., 1108 Val-
 encia.
 Bolles, Chas. H.
 Brady, Thomas F., 2001 Fillmore.
 Brown, Frederick, 894 Geary.
 *Brown & Power, 406 California.
 Burmeister, H.
 California Notion and Toy Co., 524
 Market.
 Callnon, Eugene F., 504 Third (b).
 *Carlisle, A. & Co., 417 Montgom-
 ery.
 Cavalli, Geo. F., & Co., 306 Mont-
 gomery.
 Cohen, E. A.
 Cohen, M. S., & Co.
 Colbert, Est. of Mary E., 450 Third.
 Cooke, F. H.
 Cooley, Edward.
 Cooper & Co., 746 Market.

"STANDARD" BLOTTING "IMPERIAL" "STERLING"

"BANKERS LINEN FINISH" and "ROYAL WORCESTER" ENAMELED

Prices and samples on application.

STANDARD PAPER MFG. CO., RICHMOND, VA.

388

Wholesale and Retail Stationers.

CALIFORNIA.

SAN FRANCISCO—Continued.

Cornelius, Miss A.
Couchman, Alice E.
Creightons, Mary L., 110 Turk.
*Crocker Co., The H. S., 215 to 219 Bush.
Cross, Geo. H.
Crowhurst, Thomas.
*Cunningham, Curtiss & Welch, 319-323 Sansome.
De Mortimer, C. W., & Co.
Denny, Edward & Co., 207 Montgomery.
Dodge, J. S., & Co.
Dodge Stationery Co., 123 Grand av.
Dorman, W. H., & Co.
*Dutton, S. E.
Eaton, John W., 639 McAllister.
Edgerly, Mrs. Laura M., 215 Montgomery av. (b).
Elchenberg, Henry G.
Elder, Paul, & Co.
Ephraim, Jacob A., 17 Geary.
Federoff, P. M.
Fischer, S. E., & Co., 420 Montgomery.
Fitzpatrick, Mrs. Id.
Ford, H. J.
Frazer, David W.
Friedlander, Harry A.
Fuller, John.
Gaffagin, J. A.
Gaffney, Geo.
Gauter, Mrs. R.
Geraghty, M. U., 1127 Folsom.
Giraud Bros.
Gould, Ida M.
Grass, Andrew.
Green, Isador.
Gumpertz, Max, 561 Hayes (b).
Haberdank, G. (b).
Hanak & Hargens, 107 Montgomery.
Harje, L. C.
Haynes, Mrs. Ida M.
Heine & Co.
Heynemann Co., Milton, 421 Montgomery.
Hogrefe, Mrs. Herman.
Holden, Mary.
Holmes & Crosby.
Jackson, Samuel, 1941 Mission and 2261 Market.
Jacobs, Leon.
Jacobs, Leon & Co.
Janes, Grialziano.
Kashow, Thorn. 2807½ California.
Kearce, John M.

SAN FRANCISCO—Continued

King, J. H. (b).
King Bros.
Lapariat, Mrs. A.
Larson, Frank, & Co.
Lassell & Dugan.
Lee, L. E. (b).
Leeser, S.
*Le Count Bros. Co., 533 Market.
Levin, A. & J., 1260 Market.
Levin, L., & Son, 40 Stockton and 40 Third.
Levy, Moses.
Lewison, Geo. H.
*Linoberg & Clayburgh.
Lipp, Mrs. Mary C.
Lorimer, Wm.
McNutt, Kahn & Co., 304 Market.
McSwegan, Edward, 183 Fourth (b).
Mandel, L. B., & Co.
Margaraf, Mrs. Geo.
Mark, Will.
Marks & White.
Mattfeldt & Co.
Maurer, Mrs. D.
McClain, Wm. T.
McCourt, Robt.
McKown, M. H.
Medley, Philo H.
Methodist Book Depository, 1037 Market.
Miller, Wm.
Mitchell, E. H., 144 Union sq. av.
Moeller, Gustav.
Moore, H. H. (b).
Morrill, Fred L.
Moses, Samuel.
Muller, Fritz.
Mysell-Rollins Co., 22 Clay.
Nathan Sisters.
Newman, James.
Nichol, A.
Nichol, Ben. R., & Co.
Oberdeener, W., 18 First.
Ott, Herman, Jr., 1526 Stockton.
Parent, Louis.
Partridge, John, 306 California.
Patau, Ramond.
*Payot, Upham & Co., 204 Pine (b).
Pernau Bros., 622 Kearny.
Pierson, A. B., 318 Post.
Pitta, F. W., 1010 Market.
Reading, Kenneth.
Revert, Alphonse.
Richardson, James.
Roberts, A. F.
Robertson, A. M., 126 Post.
Rosenblum, Mrs. R.
Ross, Robert C.

THE PAPER TRADE JOURNAL
 Is essential if you would keep posted in the paper industry.
 Published every Thursday at 150 Nassau Street, N. Y.
 Established 1872. 34 a Year.



CALIFORNIA.

SAN FRANCISCO—Continued.

Rossi, Stephen J., 1522 Stockton.
Roth, Conrad.
Rothschild, Max.
Rube, Mrs. M.
Rust, F. M. F.
*Sadler & Co., 537 Market.
Sanborn, Vail & Co., 741 Market.
*San Francisco News Co., 342 Geary.
Sanders, Mrs. Louis.
Schetter, Frank E.
Schmidt, Jacob (b).
Schoenfuld, Minnie.
Scott, Frank, 80 Ellis.
Segurson, W. R.
Shaddick, E. P.
Shapro, R., & Co.
Sinders, Mrs. E. A.
Smith, A. C.
Smith, Ronald.
Southwell, John W.
Spurr, J. S.
Stanton, Frank G.
*Starkweather, H. K., & Co., 310 California.
Stein, Aaron, 159 Ninth.
Stern, Arthur W.
Stern, E. A.
Sullivan, J. F., 300 Hayes.
Swartout, Mrs. C. L.
Thompson, Geo.
Thurston, Chas. A.
Tracy, G.
Vail, Edward G., 2115 Fillmore.
Von Tillow Bros., 321 Devisadero.
Walbel, F., 3035 Sixteenth.
Walbul, Oscar.
Warren, M. A.
West Coast Pub. Co., 410 Kearny.
Wheeler, Mary L.
Whitaker & Ray Co., 723 Market.
*Williams, A. W.
Woerner, Chas. H., 540 Bush.

SAN JACINTO, 583.
Carmichael, R. J. (b).

SAN JOSE, 21,500.
Guppy, E. H., & Son (b).
Haas Co., M. M. (b).
Hale, O. A., & Co. (g).
Martin, H. C. (b).
Maynard, E. W. (d).
Millard Bros. (b).
Miller, H. L. (b).
Roberts, P. S. (b).

SAN LEANDRO, 2253.
Abernethy, H.

SAN LUIS OBISPO, 3021.
Childs, H. P.
Dawson Drug Co. (d).
Faulkner, J. L.
Greenleaf, T. A. (d).
Hill's Bazaar (b).
Latimer, B. G. (d).
Lind's Book Store (b).
Smith, J. W. (d).

SAN MATEO, 1832.
Booth, W. O.
Dakin Brothers.

SAN PEDRO, 1787.
Armour, E. E. (d).

SAN RAFAEL, 3879.
Du Bois, E. W.
Kellner, H.

SANTA ANA, 4933.
Roper & Co., Parke S. (b).
Santa Ana Book Store.

SANTA BARBARA, 6587.
Brown, G. S.
Farnum, E. O.
Faulding, M. C. (b).
Johnston, J. T. (b).
Osborne, W. W.

SANTA CLARA, 3650.
Alderman, F. A.

SANTA CRUZ, 5659.
Brazer, John (b).
Cooper Bros.
Howe, F. R.
Irish, H. E.
Johnson, W. L.
Roney, John J.

SANTA MARIA, 1500.
Jones, T. A., & Son.

SANTA MONICA, 3057.
Busler, A.

SANTA ROSA, 6673.
Davis, H. S. (d).
Heath, E. F. (j).
Hooper & Farmer (d).
Hosmer, W. S.
Newman, F. H. (d).
Wright, C. A., & Co. (b).

SAUSALITO, 1028.
Becker, C. H.

SAWTELLE,
Gird, E. C. (b).

SEBASTOPOL, 500.
Pierce, J. G.

"Standard" Blotting The best made. Ask for prices.

Manufactured in 14 bright and attractive colors.
STANDARD PAPER MFG. CO., Richmond, Va. Makers of "Everything in Blotting."

Established 1875.
Is essential if you would keep posted in the paper industry.
Published every Thursday at 150 Nassau Street, N. Y. \$4 a Year.

THE PAPER TRADE JOURNAL

390

Wholesale and Retail Stationers.

CALIFORNIA.

SELMA, 1083.
Unger, C. F. (b).

SONORA, 1922.
Knox, Mrs. B. E. (b).
Street, C. E.

ST. HELENA, 1582.
Galewsky, Joseph.
Mitchell, A. J.

STANFORD UNIVERSITY, 700.
Stanford University Book Store.

STOCKTON, 17,506.
Close, O. H. (b).
Eagle Drug Co. (d).
Friedberger Bros. (j).
Haas & Co. (j).
Holden Drug Co. (d).
Jossa, C. A. (b).
*Morris Bros. (b).
Stewart, J. A.
Stowe, E. B.

SUISUN CITY, 625.
Crocker, Wm. S.

TEHACHAPI, 618.
Aucker, Leo.

TEMPLETON, 308.
Carr, E. M.

TRACY, 362.
West, Jos. S.

TULARE, 2216.
Del Re, Chas.
Rosenthal, F.

VACAVILLE, 1230.
Edstrom, E.

VALLEJO, 7965.
Dunlap, C. H.
Smith, Mrs. M.
White, A.

VENTURA, 2470.
Bartlett Co.
Macgregor, J. J.

VISALIA, 3085.
Bell, Wm. J.
Levinson, Harry A.
Ward, J. C.

WATSONVILLE, 3528.
Parkinson, G. W.

WILLOW, 893.
Wicks, C. R. (b).

WOODLAND, 2886.
Boyle, R. E. (b).
Elder, H. P. (d).
Laskey, Israel (b).
Lawson, W. H. (d).
Leithold, J. V. (d).
Shelton, J. R. (d).
Zimmerman, G. W. (d).

COLORADO.

ALAMOSA, 1141.
Bradford, Mrs. J. E.
Groening, Fred. (d).

ARVADA, 200.
Recht, A. J.

ASPEN, 3303.
Cooper Book & Stationery Co
(b).
Elisha, M.

BLACKHAWK, 1200.
Keam, Mrs. H.

BOULDER, 6150.
Burgess Drug Co., The (d).
Clark, Mrs. R. W. (b).
Crittenden, C. E. (g).
Earl, Isaac (g).
Fonda, G. F. (d).
Gilbert Bros. (d).
Greenman, Alfred A. (b and d).
Harris, E. L. (g).
McDaniel, F. M. (b).

BOULDER—Continued.
Noah's Ark (g).
Raymond, Paul (b).
Sawyer, A. M. & S. A.
Streamer Drug Co. (d).

BUENA VISTA, 1006.
Gorsline, C. E.
Halsey, John S.

CANON CITY, 3775.
Beecher, H. N.
Keables & Co. (d).
Marr, J. F. (g).
Palmer, H. (d).
Patton, C. C. (j).
Seeley Drug Co. (d).
Whipple, F. H. (b).

CENTRAL CITY, 3114.
Hyndman, M. B. (b).

COLORADO CITY, 2914.
Sherman, C. M. (b).

Wholesale and Retail Stationers.

391

COLORADO.

COLORADO SPRINGS, 21,085.

Foltz & Hardy (b).
Hook View Book and Stationery
Co., W. E. (b).
Miller Printing Co.
*Out West Ptg. & Sta. Co.
Rouse, V. E. (b).
Slaughter, Martin (b).
Walling, A. A. (b).
Whitney & Grimwood (b)

CRESTED BUTTE, 988.

Ross, C. L.

CRIPPLE CREEK, 10,147.

Armstrong, W. D. (b).
Brandt, H. (d).
Central Drug Store (d).
Colburn, F. A. (b).
McGillis Bros.
Palace Drug Store (d)..
Schaefer, Robert (b).
Swackenberg Bros. (d).

DEL NORTE, 705.

Tucker, Chas.

DELTA, 819.

Cook, W. G. (d).

DENVER, 133,859.

Aarons, H.
Bowman Art Co.
Briggs, Mrs. J. M.
Centennial School Supply Co. (b).
Cohen, Mrs. Thyrze.
Colleth, J. M.
*Colorado News Co.
Craig Stamp and Stationery Co.
Daniels & Fisher Stores Co. (g).
Denver Dry Goods Co. (g).
Dipboye, A. J.
Engles, W. H. (h).
Frazer, Mrs. Alex.
Frueauff Bros. (b).
Goodman, Henry.
Hanna, Mrs. M. A.
Herrick Book & Stationery Co.
Hoeckel Blank Book Co., C. F.
Jackson Book and Stationery Co.
Jennings, C. A.
Joslin Dry Goods Co. (g).
Kendrick Book and Stationery Co.
*Kistler Stationery Co., W. H.
Lewis, A. T. & Son (g).
McCrea, H. F. (d).
Merchants' Publishing Co.
Ott, H. B. (b).
Paradise, C. W. (b).
Pratt Merc. & Pub. Co.
Raymer's Old Book Store.
Robinson, H. D.

DENVER—Continued.

Savant, D. P.
Schefful, Mrs. Nellie.
Scott, Harry C.
Seeley, S. E.
Smith Book and Stationery Co.

DURANGO, 3317.

Bowman, T. E.
Richey & Bro., A. L. (b).

ERIE, 697.

Smith, B. W.

FLORENCE, 3728.

Frueauff Bros.

FORT COLLINS, 3054.

Farmer, Spencer.
Secord, C. R.
Smith, Clark (b).
Wood & Son (b).

FORT MORGAN, 634.

Cooper, Geo. W.

GEORGETOWN, 1419.

Wood, Mrs. F. J.

GLENWOOD SPRINGS, 1350.

Thorson, Olle.
Yewell, A. E.

GOLDEN, 2152.

Schall, J. G.

GRAND JUNCTION, 3508.

Falconer, Geo. N. (b).
Fredericks, M. F.

GREELEY, 3023.

Clark & Faulkner (d).
Fezer, J. F. (d).
Horne, Geo. D. (b).
Park, A. J. (g).
Ramsey, C. H. (g).
Reynolds, H. & Co. (d).
Sears, F. H.
Shaw, H. H. (g).
Stover, R. D.
Van Craig, Mrs. E. E. (b).

GUNNISON, 1200.

Boyles, P. C.

GYPSUM, 76.

Norgard, Rose.

IDAHO SPRINGS, 2502.

Noyes, S. A.

LA JUNTA, 2513.

Fisher, J. W. (b).
Potter, A. M.

LAKE CITY, 700.

Hirt, Chas. W.

392

Wholesale and Retail Stationers.

COLORADO.

LA VETA, 254.
Lewis, C. S.
Woodruff, W. H.

LEADVILLE, 12,455.
Richey Bros. (b).
Sangster, Mrs. Allan.
Whipple Printing, Stationery &
Mercantile Co., The.

LONGMONT, 2201.
Longmont Book and Stationery
Co.
Tiffany & Co.

LOVELAND, 1091.
Crosby, W. J.
Warren, C. B.

MONTROSE, 1217.
Getz, Charles J. (d).
Johnson & Wright.

OURAY, 2196.
Dunbar, A. F. (b).
Stearns & Orendorf.

PAGOSA SPRINGS, 267.
Laughlin, John M.

PUEBLO, 28,157.
Atterberry, Otis (b).
Colorado Supply Co. (g).
Crews, Biggs Dry Goods Co. (g).
Daniels, A. C. (b, d).
Ellington, E. E. (b).
Glover, E. R. (d).

PUEBLO—Continued.
Haines, W. H. (b).
Johnson, H., & Co. (g).
Mock Bros. (g).
Pearson, J. I. (d).
Swartz, W. P. (d).
Winch, S. G. (b).

ROCKY FORD.
Kennedy, D. F. (b).

SALIDA, 3722.
Crozer, Chas. P.
Hull & Wise.
People's Store (b).
Wise & Son.

SILVERTON, 1380.
Schutt, M. L.
Taft, B. A. (d).

TRINIDAD, 5245.
Castle Hall Drug Store (d).
Clark, J. A., & Co.
Fisher, M. L.
Hall, J. F. (d).
Learned Book Store (b).
No Name Store (g).
Riverside Drug Store (d).
Zimmerman Bros. (b).

VICTOR, 6160.
Eddy, D. L.
Myers, J. H.

WALSENBURG, 1082.
Hunt & Troustine.

CONNECTICUT.

ANSONIA, 12,681.
*Bristol Drug Co. (d).
Johnquest, R. N. (j).
*Jordan, H. A. (b).
Martinez, L. A., & Co. (b, j).
Murray, John R. (g).
Tuttle, E. L. (b).
Vance, Ed. T. (d).

BETHEL, 2561.
Cole, Geo. H.

BRANFORD, 2473.
Morton, J. H. (d).

BRIDGEPORT, 70,900.
Hayes & Betts (b).
Howland Dry Goods Co. (g).
Jackson, H. H. (b).
Plumb, L. D. (b).
Read, D. M., Co. (g).
Southworth, G. E.

BRISTOL, 6268.
Barnard, B. O.

BROOKLYN, 2358.
Frink, S. Irving.
Luther, F. S. (b).

CHESTER, 1801.
Bates, W. L.

DANBURY, 10,537.
Begg, Wm.
Bristol, H. B.
Canfield, E. J.
Cuff, James E.
Danbury Art Store.
Ising, L. F.

DANIELSON, 2823.
Dowe, Mrs. H. S.

DERBY, 7930.
Allis, George C. (b).
Gardner, R. S.
O'Hara, John, & Co.

EAST HARTFORD, 4445.
Lowry, W. A. (d).

Wholesale and Retail Stationers.

393

CONNECTICUT.

EAST RIVER, 330.
 Scranton, Wallace L.

ESSEX, 1630.
 Halliday, J. (d).
 Knowles, Jos. E.

GREENWICH, 2420.
 Mead, S. Warren.

GROTON, 3000.
 Davis, C. S. W. (d).

GUILFORD, 2040.
 Davis, H. S.

HARTFORD, 70,850.
 Barlow, J. R. (b).
 Belknap & Warfield (b).
 *Fischer, Gustave & Co. (b).
 *Pease, L., & Co.
 *Plimpton Mfg. Co.
 Sill, E. M. (b).
 Smith & McDonough (b).

HIGGANUM, 1000.
 Gilbert, Ed. D.

LITCHFIELD, 1120.
 Wheeler Pharmacy Co.

MERIDEN, 24,200.
 Barber, W. N. (d).
 Blair, Wm. V. (j).
 Ives, P. T. (j).
 Kelsey Press Co.
 Schmelzer, August.
 Sills, E. T. (b).
 Stevens, W. L. (b).

MIDDLETOWN, 9580.
 Broatch, J. Allison (b).
 Clark & True (j).
 Hazen, Lucius R. (b).

MILFORD, 3682.
 Higby, J. T. Est. (d).
 McLean, J. C.

MOOSUP, 2000.
 Bellvance, Wm.

MYSTIC, 3000.
 Seamans, E. B. (b).

NEW BRITAIN, 25,008.
 Cadwell, C. A.
 Chatfield, Mrs. E. H. (b).
 Dickinson, Chas. (d).
 Doran, E. J. (d).
 Hultgren, Chas. M. (d).
 Le Witt, M. C. (g).
 Thomson, W. B. (b).

NEW CANAAN, 2908.
 Dickerman, F. A.

NEW HARTFORD, 3100.
 Foster, R. G. (d).
 Marble, Frank P.

NEW HAVEN, 108,027.
 Chatfield Paper Co., 298 State.*
 City Hall Pharmacy, 159 Church (d).
 Curtiss & Bradley, 11 to 17 Crown.
 Dorman Lithographing Co., 671 Chapel.
 Elm City Mfg. Co., 371 State.
 Field, S. Z., 835 Grand av.
 Ford Co., Geo. H., 732 Chapel, cor. State (j).

Holt, C. T., 495 Winthrop av.
 Howe & Stetson, 771 Chapel (g).
 Hull's Drug Store, Chapel and State (d).
 Judd Co., Edward P., 848 Chapel (b).

Kilbourn Bro., 479 State.
 Kingsbury Co., 92 Crown (b).
 Libbey, Clara S., 962 Chapel.
 MacGillvray, Chas. S., 720 Chapel (b).

Malley Co., The Ed., Chapel and Temple (g).
 McKee, J. A., 930 Chapel (b).
 Mendel & Freeman, 772 Chapel (g).
 *Pardee, Elmer H., 316 Elm.
 Pease-Lewis Co., Inc., 102 Church (b).

Peck, H. H., 7 Pitkin.
 Ratner, Joseph, 976 Chapel (b).
 Rembert, John R., & Co., 262 State.
 Svenson, John A.
 Tuttle, Morehouse & Taylor, 183 Crown.

Yale Co-operative Ass'n, 71 South Middle, Yale University (b).
 Youngerman, G. W., Jr., 97 Congress av. (b).

NEW LONDON, 17,548.
 Keeney, Edw. (b).
 Larkin, John L.
 Loosley, Daniel R. (b).
 Parmelee, F. H.
 *Utley, H. D. (b).

NEW MILFORD, 3917.
 Cassedy, P. M.

NORWALK, 6125.
 Beers, Wm. P. (b).
 Benedict, J. M. (b).
 Boston Store (g).
 Hayes, J. T. (b).

THE PAPER TRADE JOURNAL

The pioneer and best advertising medium in the paper industry. Established 1872. Published every Thursday at 150 Nassau St., N. Y.

"STANDARD" BLOTTING "IMPERIAL" "STERLING"

"BANKE'S LINEN FINISH" and "ROYAL WORCESTER" ENAMELED

Prices and samples on application.

STANDARD PAPER MFG. CO., RICHMOND, VA.

394

Wholesale and Retail Stationers.

CONNECTICUT.

NORWALK—Continued.

*Hotchkiss Co., The E. H.
Tristram & Hyatt (g).

NORWICH, 17,251.

*Cranston & Co. (b).
Lovell Bros. (b).
*Noyes & Davis.
Porteus & Mitchell (g).
Potter, W. P. & C. P.
Reid & Hughes Co. (g).
Steiner, H. J.

OLD SAYBROOK, 1431.

Ayer, John A (b).

PORTLAND, 2400.

McLean, G. G.

PUTNAM, 6607.

Burt, H. L. (d).
Dresser, Geo. E. (d).
Shaw, G. E. (j).
Wright, E. G. (b and j).

RIDGEFIELD, 2219.

Bissell, Harvey P.

ROCKVILLE, 7287.

Doane, Carlos (g).
Kemp, John W. (g).
Randall, F. A. (b).
Weber, A. M. (g).
Wilson, E. F. (d).

SEYMOUR, 2541.

Smith, W. L. (j).

SHELTON, 2837.

Hubbard, L. V. B. (j).

SOUTH MANCHESTER, 7067.

Magnell, Oliver.
Mills, F. W.

SOUTH NORWALK, 6501.

Beers, W. P.
Biggerman, W. A.
Coleman, F. B.
Nelson, F. J.

STAFFORD SPRINGS, 2460.

Whitton, N. M. (b).

STAMFORD, 15,997.

Embree, A. L. (d).
Gillespie Bros.
Hislop, J. A. & Co. (g).
Jones, Wm. H. (d, b).
Kellogg, A. S.
Miller, C. O. (g).
Morgan, O. B.

SUFFIELD, 2641.

Allen, A. C. (j).

TERRYVILLE, 1800.

Higgins, T. F.

THOMPSONVILLE, 6442.

Benton, W. L., & Co. (d).

TOLLAND, 1033.

Sterry, C. H.

TORRINGTON, 11,000.

Chapin, N. B.
Whelan, Matthew.

WAREHOUSE POINT, 1350.

Sperry, J. R.

WATERBURY, 45,859.

Baumgartner Bros. (b).
Curran Dry Goods Co. (g).
Davis & Nye (b).
Devereaux & Co., J. H. (b).
Ebbs, J. B. (d).
Ells, Geo. N. (b).
Grives, Bissett & Holland Co. (g).
Latus, John C. (b).
Lucas, H. P. (b).
McCarthy Pharmacy (d).
McCullum, R. J., & Co. (d).
McLinden Bros. (d).
Miller & Peck Co. (g).
People's Drug Store (d).
Pickett, W H., & Co. (d).
Reid & Hughes Dry Goods Co. (g).
Walker, A. C. (d).
*Waterbury Blank Book Mfg. Co., The.

WESTPORT, 2797.

Cannon, Mrs. C. F. (d).
Nash, Wm. Edgar (d).

WILLIMANTIC, 8937.

Devillers, C. (d).
Hickey & Co., J. J. (d).
Murray, H. C. (g).
Utley, Charles R.

WINSTED, 6804.

Bannon, Frank P. (b).
Bovee, Irving S.
Buck, C. C. (d).
Canty, Wm. L.
Case, L. P. (d).
Gates, F. G. (d).
Mills, W. H. (d).
Nisbet, William (g-b).
Partridge, I. E. (b).



DELAWARE.

LAUREL, 1825.

Smith, L. M.

MIDDLETOWN, 1567.

Wood, William, Jr.

MILFORD, 2500.

Matthews, B. H. (d).

NEWARK, 1212.

Butler, J. B. (d).

NEW CASTLE, 3380.

Chase, L. M., & Son.

ODESSA, 575.

Vandegrift, Mrs. H.

SMYRNA, 2168.

Heinold, John A.

WILMINGTON, 76,508.

Butler, E. S. R., & Son. (b).

Goetz, Max.

Hayes, Geo. T.

Held & Co.

McEvilly & Co.

McIntyre & Co., W. J.

Mercantile Ptg. Co.

Robinson, J. B. (b).

Smith, C. M., Printing and Sta-

tionery Co.

Weyl, Harry D.

DISTRICT OF COLUMBIA.

WASHINGTON, 218,106.

Abbott, Julius, 322 1/2 4 1/2 st., S. W.

Adams, A. E., 1808 Seventh, N. W.

Adams, Hamilton, 622 Ninth N. W.

*Andrews Paper Co., R. P., 627

Louisiana av.

Ballantyne, William, & Sons, 428

Seventh, N. W. (b).

Berry & Whitmore Co., 11th and F.,

N. W. (j).

Bon Marche, 314 Seventh (g).

Blanchford, John S., 3125 M, N. W.

(b).

Brentano's, F., cor. 13th, N. W. (b).

Brewer, W. J., 604 Penn. av., S. E.

Brown, F. D., 640 O st., N. W.

Brown, G. W., 1606 N. J. av., N. W.

(b).

Burt, Ellery J., 313 Seventh, S. W.

Byrne, John, & Co., 1322 F st., N.

W. (b).

Central Book Store, 507 Fourteenth,

N. W. (b).

Chapman, James J., 614 Thirteenth,

N. W. (b).

Coon & Co., 1341 Seventh, N. W.

Cooper, Wm. H., 1432 New York av.

Copenhaver, W. A., Fourteenth & G,

N. W.

Crane & Co., Bond Building.

Dinsmore Pub. Co., 1224 7th st.,

N. W. (b).

Ellis, G. B., B. & O. depot

Fagan Bros., 1904 Penn. av., N. W.

Fagan, W. H., Ebbitt House.

Fischer, Elmer E., 1703 Penn. av.,

N. W. (b).

Fourteenth St. Cigar & News Co.,

14th and P. N. W. (b).

Gallery, W. J., & Co., 1110 F st.,

N. W.

Galt & Bro., 1107 Penn. av., N. W.

(j).

WASHINGTON—Continued.

Graham, Chas. H., 1250 32d, N. W.

Guild, James, 105 Penn. av., I. W.

(b).

Hecker, A., 1610 E, S. E.

Holst, Ludwig, 1910 Penn. av., N. W.

Hopkins, Henry F., 1810 Seventh,

N. W.

Howard, G. E., 714 Twelfth, N. W.

Jackson, F. C., 609 Seventh, N. W.

James, Mary E., 1738 Fourteenth,

N. W.

Kann, S. & Sons Co., 8th and Mar-

ket (g).

Keyes, J. A., 1808 Seventh, N. W.

King Paper Co., 403 11th, N. W.

Lansburgh & Bro., 420 7th, N. W.

(g).

Law Reporter Co., 518 Fifth, N.

W.

Leatherwood, T. L., 1501 M, N. W.

Loudermilk, W. H., & Co., 1424 F,

N. W. (b).

Linden, Jos. E., 404 Eighth, S. E.

Lisner, A., Eleventh and G, N. W.

(g).

Livermore, W. H., 101 H, N. W.

Markward, Mrs. C. V., 1322 Four-

teenth, N. W.

McPhee, Murdock, 221 Penn. av., S.

E. (b).

Morrison Paper Co., E., 1009 Penn

av., N. W.

Morrison's Son, W. H., 1423 F., N.

W.

Morrison's Son, W. H., 1326 F.

Muth, G. F., & Co., 418 Seventh, N.

W.

Neale Pub. Co., 431 Eleventh, N. W.

*Nichols, Fred. B., & Co., 913 E, N.

W.

Parker, D. Frank, 1335 G, N. W.

THE PAPER TRADE JOURNAL

The pioneer and best advertising medium in the paper industry. Established 1872. Published every Thursday at 150 Nassau St., N. Y. 84 a Year.

"Standard" Blotting The best made. Ask for prices.

Manufactured in 14 bright and attractive colors. Makers of "Everything in Blotting."

STANDARD PAPER MFG. CO., Richmond, Va.

Is essential if you would keep posted in the paper industry. Established 1872. Published every Thursday at 150 Nassau Street, N. Y. \$4 a Year.

THE PAPER TRADE JOURNAL

396

Wholesale and Retail Stationers.

DISTRICT OF COLUMBIA.

WASHINGTON—Continued.

Powers, C. W., 1626 Fourteenth, N. W.
Pursell, C. C., 418 9th, N. W. (b).
Pusey, John R., 229 E, N. W.
Queen, B. F., National and St. James Hotels (b).
Raybold, W. F., 730 15th, N. W.
Rider, G. N., Jenifer Bldg., 7th and D, N. W. (b).
Roberts, W. F., 730 Fifteenth, N. W.
Saal, Joseph, 434 9th, N. W.
Sands, Robert H., 1203 Seventh, N. W. (b).
Schiller, D., 227 Penn av., N. W.
Schmidt, F. A., 516 Ninth, N. W.
*Schrot Bros., 612 D, N. W.
Schrot, Joseph, 310 Thirteenth, N. W. (b).
Smith, C. E., 312 G, N. W.
Statute Law Book Co., Colorado Bldg. (b).

WASHINGTON—Continued.

*Stott, Chas. G., & Co., 309 Ninth, N. W.
Stunkel, E. T., 801 H, N. E.
Swaze, Bailey & Co., 619 7th, N. W. (b).
Sweet & Co., 913 F., N. W. (b).
Thomson, Jennie T., 432 6th, N. W.
Union News Co., Sixth, cor. B, N. W.
Washington Book Shop, 509 7th, N. W. (b).
*Washington News Co., 313 6th, N. W. (b).
Washington News Exchange, 507 Fourteenth, N. W. (b).
Wills, John H., 506 11th, N. W. (b).
Woodward & Lothrop, Eleventh & F, N. W. (g).
Young, G. H. D., Bond Bldg.

FLORIDA.

APALACHICOLA, 3077.

Moore, M. A.

ARCADIA, 799.

Horton Book and Stationery Co.

BARTOW, 2500.

Van Fleet, Wm.

DAYTONA, 1690.

Barnes, C. C.
Clark, G. H. (j).

FERNANDINA, 3245.

Peck, W. H.
Simmons, J. George.
Simmons Co.

GAINESVILLE, 3083.

Moseley, W. P.
Vidal, A. L., & Co.

JACKSONVILLE, 28,429.

Drew Co., The H. & W. B. (b).
Jones, O. B. (b).
Petersons Book Store (b).
*Vance, A. B.

KEY WEST, 17,114.

Jiminez, M. (b).
Phillips & Rahner.

MIAMI, 1081.

Smith, J.

OCALA, 3380.

Martin, W. M.
Ocala News Co.

ORLANDO, 2481.

Branch, W. S.
Curtis & O'Neal (b).

PALATKA, 3301.

Rowton, Chas. E.

PENSACOLA, 17,747.

Coe, J. M. (b).
Johnson, C. R. (b).
Porter, W. G.
Thompson, C. V.
Walker, John A. (b).

PLANT CITY, 720.

Trask, E. B.

PORT TAMPA CITY, 1367.

Switzer, L. W.

QUINCY, 847.

Wendel, G. A. W.

SANFORD, 1450.

Florida Book Supply Co.

ST. AUGUSTINE, 4272.

Solomon, Mrs. Isaac.

ST. PETERSBURG, 1575.

Holshouser, W. A. (d).

STARK, 972.

Hull, N. B.
Morgan, J. W.

TALLAHASSEE, 2081.

Advocate Stationery Co.
Clark, E. W. (j).
Hill, J. F.

TAMPA, 15,839.

Barnard, C. B.
Barreda, Julian (b).
Central Pharmacy (d).
Chenot, W. E. (b).
Cotton, C. C. (b).

FLORIDA.

TAMPA—Continued.

Morton Drug Co. (d).
*Tampa Book & News Co. (b).

TARPON SPRINGS, 541.
Webster, C. D. (d).

WHITE SPRINGS, 690.
Alexander, H. T.

WINTER PARK, 866.
Maxson, E. L.

GEORGIA.

ALBANY, 4000.
Lonsberg Book and Music
House (b).

AMERICUS, 7674.
Fort, Mrs. Sallie T.
Holliday, M. S. (Mrs. J. J.) (b).
New Book Store Co. (b).

ATHENS, 10,245.
*McGregor, D. W. (b).
Wooten, T. B., Agt. (b).

ATLANTA, 89,872.
American Bapt. Publ. Soc. (b).
Burke, W. B. (b).
Columbian Book Co., The (b).
Delbridge & Rice Co. (b).
Doonan, J. T.
*Hirschberg Co.
Lester Book and Stationery
Co. (b).
Miller, John M., Co. (b).
*Montag Bros.
*Ney, M., & Bros.
Orr Stationery Co.
*Richards Co., S. P.
Stein, Geo.
Stevens Engraving Co., J. P.

AUGUSTA, 39,441.
*Augusta Drug Co. (d).
*Pendleton, A. F. (b).

BAINBRIDGE, 2041.
Hicks, R. L. (d).
Morris-Brown Drug Co. (d).
Oak City Drug Co. (d).
*O'Neill, W. O.
Stencil Co., (b).
Walker Jewelry Co. (g).
Willis Drug Co. (d).

BRUNSON, 566.
Lowey, G. L. (g).

BRUNSWICK, 9081.
Fleming & Waff.
Vickers & Mann.

CALHOUN, 851.
Rankin & Son (b).

CARTERSVILLE, 3135.
Wikle, J. R.

CEDARTOWN, 2823
Bradford, W. (b).

COLUMBUS, 17,014.
Gilbert, Thomas.
Pease & Co., J. N. (b).

COVINGTON, 20012.
Bradshaw, J. N., & Co. (b).
Harrison Co., The (b).

DALTON, 4315.
Showalter Co., A. J. (b).

ELBERTON.
Elberton Drug Co. (d).

FITZGERALD, 1817.
Adams Bros.
Goodman & Co., J. H. (d).

FORSYTH, 1172.
Ensign, I. W.

GAINESVILLE, 4382.
Campbell, T. S., & Son.

GRIFFIN, 6857.
Deane & Amoss.

JEFFERSON, 726.
Bennett & Dickson (d).

LAGRANGE, 4274.
Schaub, J. L.

LITHONIA, 1208.
Johnson, J. E., Drug Co. (d).

MACON, 23,272.
Brown, Burr (b).
*Burke, J. W., Co. (b).
Coleman, T. A., & Co. (b).
*Lamar, Taylor & Riley Drug
Co.
McEvoy Book and Stationery
Co. (b).
Parker Railway News Co.
Powers, F. H., agent.
Stevens, L. O. (j).
*Wing, Geo. F., & Co. (b).

MARIETTA, 4446.
Stringer, E. L.

MILLEDGEVILLE, 4210.
Culver & Kidd (d).
Wooten, R. H.

398

Wholesale and Retail Stationers.

GEORGIA.

MOULTRIE, 2221.
Woolard, H. D. (b).
NEWMAN, 3654.
Murray, S. W.
PERRY, 660.
Boughton, L. E.
ROME, 7291.
Rome Book Store Co. (b).
Shropshire, E. F.
SAVANNAH, 54,244.
*Byck, M. S. & D. A.
Cohn, I. S. (b).
Connor, E. M., Est. of. (b).
Estill, Wm.

SAVANNAH—Continued.
Fretwell, J. W.
Kennicell Printing Co.
Nichols, Wm. N.
Oppenheim, S. H. (b).
Oppenheimer, Sloat & Co.
Savannah Stationery and Ptg.
Co.
*Shuptrine, J. T. (d).
THOMASVILLE, 5322.
Robison, J. E., & Co. (b).
WAYCROSS, 5919.
Waycross Book Co.
WEST POINT, 1797.
Palmer & Houston (j).

HAWAIIAN ISLANDS.

HILO, 13,000.
Borden, W. C.
Machadi, T. (b).
HONOLULU, 39,306.
Arleigh, A. B., & Co. (b).

HONOLULU—Continued.
Harrison, J. H.
Hawaiian News Co. (b).
Lyon Co., Wm. (b).
*Wall, Nichols & Co. (b).

IDAHO.

BOISE, 5957.
Boise Book and Music Co. (b).
Cunningham, Arch.
Faust, Edwin J.
McIntyre, W. R.
BURKE, 500.
Johnson, Peter G. (j).
Purcell, J. J.
GIBBONSVILLE, 750.
Ballinger, Z. W.
HAILEY, 1240.
Cramer, Hugh.
IDAHO FALLS, 1262.
Marker, Alma.
LEWISTON, 2425.
Dent & Butler (d).
Moxley, J. Q. (d).
Ray, John T. (d).
Thatcher & Kling (b).
MOSCOW, 2484.
Hodgins, R. (d).
Sherfey, R. R. (b).
NAMPA, 2500.
Dasch & Lewis (b).
Good, E. W., & Co.
Stoddard & Stoddard.

NEZ PERCE, 800.
Hardwick, Wm., & Co.
OAKLEY, 1000.
Dasch & Lewis.
PAYETTE, 1000.
Willfong & Co.
POCATELLO, 4046.
Bean, Mrs. J. H. (d).
Chaffee & Co. (b).
Ferguson & Jenkins Drug
Co. (d).
Gray, C. W. (b).
Roeder, V. C.
REXBURG, 1200.
Squires, J. H.
RIGBY, 1000.
Cordon, A. E.
WALLACE, 2265.
Tabor, J. W.
WARDNER, 2278.
Johnson, James.
WEISER, 1364.
Candee, W. D.

Wholesale and Retail Stationers.

399

ILLINOIS.

ALEXIS, 915.
McKnight Bros.

ALCONQUIN, 550.
Crawford, A. B. (j).

ALPHA, 355.
Baker, J. P.

ALTON, 14,210.
Quigley, W. M.
Seely, Robert F.

AMBOY, 1826.
Gunning, John (b).

ANNA, 2618.
Henderson, W. (j).
Wiley, W. W.

ARCOLA, 1995.
Armstrong, J. J. (d).
Stephens, Fulden (j).

ARTHUR, 858.
Rigney, H. M., & Co.

ASHLAND, 1201.
Douglas, C. F. (b).

ASHTON, 750.
Farringer, E. S.

ASTORIA, 1684.
Bonnell, W. W. (d).

ATWOOD, 698.
Easton, John H.

AUBURN, 1281.
Kenney, R. S.

AURORA, 24,147.
Bettendorf, P. G. (b).
Bevler & Hartz (d).
Budlong, W. C. (d).
Cooper Bros. (g).
Goodwin & Dorchester (b, d).
Grim, H. P. (d).
Groschopp, Ed. (d).
Holmes Bros. (b, d).
Kryger, F. P. (b).
Rollins & Rice. (d).
Sanders, T. W. (d).
Schlicker, F. P. (b).
Sencenbaugh, S. S., & Co. (g).
Staudt Bros. (d).
Wolff, Wm. (b).

BARRY, 1043.
Orton, George B.
Ware, G. L.

BEARDSTOWN, 4827.
Anderson Drug Co. (b and d).
Crouhardt & Brocker (b & d).
New York Racket Store (b
and d).
Von Fossen, S. L. (b and d).

BEECHER, 410.
Hinze, W. J.

BEECHER CITY, 340.
Barr, Daniel.

BELLEVILLE, 17,484.
Harvey, W. B. (b).
Roberts, M. M.
Wiesman, Jos. (b).
Winkler & Schlrmer (b).

BELLMONT, 624.
Sawyer, James H.

BELVIDERE, 6037.
Church, C. M. (d).
Foote, John C. (d).
Hanah, Mrs. L. L. (j).
Lewis, L. C. (d).
Longcor, John C. (d).

BENTON, 1341.
Webster, B. E. (d).

BERWYN, 2000.
National Educational Union (b)

BLANDINVILLE,
Pond, N. B. (d and b).

BLOOMINGTON, 23,280.
Corn Belt Printing and Sta-
tionery Co.
Kopf, Mrs. J. B.
Pantagraph Printing & Sta. Co.
*Read & White (b).
Wagner, H. C. (b).

BLUE ISLAND, 6114.
Rippet Bros.
Salee, Louis J.

BLUE MOUND, 714.
Spooner, P. B.
Upchurch, T. J. (d).

BONIFELD, 165.
McGregor, Robt.

BRIGHTON, 690.
Lynch, Miss I.

BUNKER HILL, 1270.
Dickie, Mrs. R. D.

BUSHNELL, 2490.
Campbell, J. J. (b, j).
Frisbee, W. J., Est. of (d).

THE PAPER TRADE JOURNAL

The pioneer and best advertising medium in the paper industry.
Published every Thursday at 150 Nassau St., N. Y.
Established 1874. 84th Year.

"STANDARD" BLOTTING "IMPERIAL" "STERLING"
"BANKERS LINEN FINISH" and "ROYAL WORCESTER" ENAMELED

Prices and samples on application.

STANDARD PAPER MFG. CO., RICHMOND, VA.

400

Wholesale and Retail Stationers.

ILLINOIS.

- CABERY, 385.**
Webster Sisters & Co.
- CAIRO, 12,500.**
Coleman, James (b).
De Baun, A. T. (b).
Fahr Printing Co., Fred (b).
Lofin, H. C., Co. (b).
*Shuh Drug Co.
- CANTON, 6564.**
Moore, C. T. (b).
Owings, A. L., & Co. (b).
- CARBONDALE, 3318.**
Sheppard, Chas. A.
- CARBON HILL, 1252.**
Veronda, Anton.
- CARLINVILLE, 3502.**
Graham & Son (d).
Loehr, F. C. (d).
Steinmeyer, W. O. (d).
- CARLOCK, 140.**
Zook, J. W.
- CARROLLTON, 2355.**
Bradshaw, Chas. (b).
Smith, E. (b, d).
Williams, F. P. (d).
- CARPENTERSVILLE, 1002.**
Buck, A. J.
- CARTERVILLE, 1749.**
Cann, H. W.
- CARTHAGE, 2104.**
Hoch, Ed. (b).
- CASEY, 1500.**
Sturdevant, D. C.
- CENTRALIA, 6721.**
Severns Co., J. C.
- CHAMPAIGN, 9098.**
Bowman, Ray L. (j).
Cunningham Bros. (d).
Ferguson & Craig (j).
Henry, Ed. (d).
Lloyde, D. H., & Son (b).
Rising & Clinkenbeard (d).
Robeson, F. K. (g).
Spaulding & Quirk (d).
*Swannell, Henry, & Son (d).
Tucker, S. J. (d).
Watson, Faulkner (d).
Wolf, Lewis (g).
- CHARLESTON, 5488.**
Rosenbraugh, A. (b).
- CHEBANSE, 555.**
Hunter, Sarah T. (j).
- CHENOA, 1512.**
Schulrman & Hops (d).

- CHICAGO, 1,098,575.**
Abrams, Thomas, 419 W. Fullerton av.
- Acme Stationery Co., 221 Fifth av.
Adair, John W., 43 Van Buren (b).
Adams, William, 280 Lincoln av.
Adams, J. B., 9 E. 26th.
Aldworth, Miss Mary E., 60 W. Randolph (b).
Allen, D. A., & Co., 1100-334 Dearborn (b).
Aller Bros., 523 South Union.
Allis, Wm. B., 6101 S. Sangamon.
American Baptist Publication Society, 177 Wabash av. (b).
Arney, Meinrad, 328 N. Wells (b).
Aronson, Joseph, 277 Dearborn.
Baldwin, Miss S., 109 Quincy.
Bamberger, Paul, 87 Lake.
Bankers' Stationery Supply Co., 1402, 188 Madison.
Barker, Geo. W., 184 Dearborn (b).
Barker, Miss Ida, 413 63d.
Bastian, Jacob J., 992 W. Madison.
Battershall, Mrs. Augusta A., 1305 W. Madison (b).
Battye, William A. & Mary A. Brooks, 85 Fifth av.
Beck, Liess & Plock, 164 Michigan (b).
Becker, Ryan, & Co., 63d Halsted.
Beckwith, George M., 413, 216 Clark (b).
Berkson Bros., 812 W. 63d.
Black, Mrs. Emille J., 633 Larrabee (b).
Blacklock, Edwin P., 34 Rush (b).
Blodgett, E. D., 1920 Evanston av.
Bloom, Samuel, 507 S. Jefferson (b).
Bodner, Geo. W., 186 Jackson boul.
Boelcke, Robert H., 1245 W. 63d.
Book and Periodical Supply Association, 70 Adams (b).
Boston Store, State & Madison (g).
Brackett, Henry E., 516 63d.
Brauns, Gustav & Son, 307, 160 State.
Broes, Van Dort Gerrit, 605-218 La Salle (b).
Brooks, Hawkins, 504 47th.
Brown, John W., & Co., 2126 Indiana av. (b).
Bucklin, Elvira E., Mrs., 246 W. 69th.
*Butler Bros., 7 W. Randolph.
Botenschoen & Co., 487-489 W. Kinzie st. (Sleeve Protectors).
Callaghan & Co., 114 Monroe.



ILLINOIS.

CHICAGO—Continued.

*Cameron, Amberg & Co., 71-73 Lake.
Carrington, Geo. S.,
Carroll Bros., 178 N. State (b).
Carroll, Dennis M. I., 650 N. Clark (b)
Carroll, Stephen C., 194 N. Clark (b).
Carson, Pirie, Scott & Co., State, S. E. cor. Madison (g).
*Carson, Pirie, Scott & Co., Adams, N. W. cor. Franklin.
Central Bible Supply Co., 472 State (b).
Champlin, Mrs. S. L., 5956 Wentworth av.
Childs, S. D., & Co., 200 Clark.
Clark, Gustave, 446 31st (b).
Cochran, Harry H., 3961 Cottage Grove av.
Cohen, Harris S., 451 S. Canal (b).
Cole, Geo. E., & Co., 86 Dearborn.
Coles, Charles H., 216 Clark.
Colgrove, E. H., Co., 3d fl., 65 Randolph (b).
Common Sense Novelty Co., 147 S. Clinton.
Congregational Sunday School and Publishing Society, 175 Wabash av. (b).
Crawford, John H., 3050 Cottage Grove av. (b).
Cressen, James, 56 S. Sangamon (b).
Crown Stationery Co., 60 Wabash.
Culmsee, Charles, 656 W. Lake (b).
Curry, Charles W., 33 Randolph (b).
Dagley, Wm., 1241 N. Halsted.
*Davidson, Clarence A., 210 Madison.
*Davidson, James A., 232 Randolph.
Derschell & Orr, 190 31st.
Didier, Lewis G., 523 W. Van Buren.
Diller, Harry B., 402 63d.
Doan, George B., & Co., 300 Wabash av. (b).
Dodez, Mrs. Mary L., 557 43d (b).
Doerner, Julius, 140 N. Wells.
Dompke, John A., 232 Southport av. (b).
Doorley, John, 6212 Stewart av. (b).
Dunwell & Ford, 171 Wabash av.
Dusenburg, Fred. R., 105 18th (b).
Eintracht, Morris, 434 63d.
Engelke, George, 225 N. Clark (b).
Erler, Edward J., 342 55th.
Ewens, Joseph, 161 24th.

CHICAGO—Continued.

Fair, The, State, Adams and Dearborn (g).
Falthorn Printing Co., 66-74 Sherman.
*Farwell, John V., Co., 148 Market (g).
Fash, Henry, 516 W. Madison (b).
Ferrin, John C., 28 Arcade Bldg., Pullman.
*Field Marshall, 200 Adams (g).
Field Marshall & Co., State, Washington, Randolph & Wabash (g).
Fitzpatrick, P. V., 154 22d (b).
Flanders, Miss Nancy M., 55 43d.
Flood, T. H., & Co., 201 Madison (b).
Fowler, C. & M., 107 N. State.
Franke, Herman L., 1158 Milwaukee av.
Frostenson, Edward, 369 Sedgwick.
Gard, Charles, 162 Colorado av.
George, J. C., 344 63d.
Gerber, Max, 199 Center.
Goodman, Jacob, 215 W. Jackson boul.
Goudie, D. R., 902 N. Kedzie av.
Grant, W. D., Co., 147 Van Buren.
Guyot, Fredk. L., 291 W. Madison (b).
Hager, Mrs. Mary T., 615 W. Madison (b).
Halkens, John H., 1383 N. Clark (b).
Hall & McCreary, 4th fl., 261 Wabash av. (b).
Halliday, John W.
Hammerschlag, G., 2306 Cottage Grove av. (b).
Hayes, Rutherford B., 831, 31 Washington (b).
Helburn, Morris L., 5504 Greenwood av.
Heim, S. Harvey, 71 Rush (b).
Hewitt, Thomas A., 415 57th (b).
Hill, Walter M., 833-31 Washington (b).
Hillers, Albert J., 51 Evanston av.
Hillman's, State & Washington (g).
Hockerts, Mrs. Mary, 648 Southport av.
Holland, Richard C., 817 W. Madison (b).
Holmes, Miss C. A., 217 W. Erie.
Holmes Mfg. Co., 66-74 Sherman.
Holt, Willard A., 7719 Lowe av. (b).
Hoppe, Frank, 129½ W. Madison.
Horder, Edw. Y., 149 Washington.
Horn, Mrs. Jean N., 1354 Diversey boul.

"Standard" Blotting The best made. Ask for prices.

Manufactured in 14 bright and attractive colors. Makers of "Everything in Blotting."

STANDARD PAPER MFG. CO., Richmond, Va.

ILLINOIS.

CHICAGO—Continued.

Iunter, William R., 591 43d (b).
Iuston, Carroll S., 91 43d.
Iutchinson, John W., 371 Dearborn (b).
Illinois Tract Society and Book Depository, 370-324 Dearborn.
reland, George, 359 Chicago av.
enne, Edward, 190 N. Wells (b).
Johnson, Nils, 870 W. Van Buren (b).
Jones, Geo. I., 513, 218 Clark (b).
Jordan, Mrs. Millie, 1501 N. Clark.
Karib, Paul, 265 Center.
Keen & Delang, 184 Jackson boul.
Keener, W. I., & Co., 90 Wabash (b).
Kelley, Howard H., 808 Hamilton ct.
Kelly, John R., 650 W. 120th.
King, Fred. W., 279 S. Wood.
Knob, Louis, 4810 N. Clark.
Koelling & Klappenbach, 100-102 Randolph (b).
Kohl, Peter J., 234 N. Wells (b).
Lally, Timothy, 471 Wabash (b).
Lanfermann, Wm. A., 415, 56 5th av.
Larsen, Nicholas, 104 S. Halsted (b).
Lawyers' Co-operative Publishing Co., 12, 225 Dearborn.
LeGrand, Herman, 236 Orleans (b).
Levin, Thomas, 266 W. 12th.
Levine, Mrs. Rebecca, 2508½ State.
Library Clearing House, 140 North Wells.
Liebl, Frank X., 255 Cleveland av.
Llewellyn Stationery Co., 164 Dearborn.
Lindsay, Mrs. Tina, 2965 Cottage Grove av. (b).
Loveless, Joseph A., 214 and 493 N. Clark (b).
Ludwig, John, 575 Lincoln av. (b).
Lundin, Charles O., 415 31st (b).
MacDonald, Chas., 53 Washington (b).
Mai, Bruno M., 146 N. Wells (b).
Malcolm, Nathaniel D., 289 31st (b).
Mandel Bros., State & Madison (g).
Markowitz, Morris, 654 N. Wood (b).
Marshall-Jackson Co., 140-146 Monroe.
Mather, Charles C., 3651 Wabash av. (b).
Matthews, S. L., & Co., 115 N. Park av.

CHICAGO—Continued.

McCall, Wm. I., 3972 Cottage Grove av.
*McClurg, A. C., & Co., 215-221 Wabash av. (b).
McFarlin, Silas M., 1617 N. Clark (b).
McGauley, Thos., 32 S. Halsted (b).
McQuirk, Charles T., 919 W. Polk (b).
Metcalf Stationery Co., 86 Wabash av.
Michaud, Mrs. Mary J., 1822 Milwaukee av. (b).
Middleton, J. W., & Co., 167 Dearborn.
Molrit, George, 6326 Jackson Park av. (b).
Mooney, John W., 374 N. State.
Morgan, Mrs. K. K., 6 Madison (b).
Morris, Frank M., 171 Madison (b).
Munger Law Book Co., 12, 225 Dearborn.
Neeves Co. (The), 445 W. 63d (b).
Neynaber, Roland, 477 Lincoln av.
Nielsen, Maria, 4109 State.
Norton, Frank W., 348 57th (b).
O'Dea, Michael T., 79 N. State (b).
Ogilvie, Geo. W., & Co., 169 Randolph.
Oink, John B., 426 W. 12th (b).
Office Supply Co., 73 W. Jackson boul.
Oppermann, Charles, 135 Kinzie (b).
Page, Frank G., 3972 Cottage Grove av.
Parker, Thomas S., 3513 Indiana.
Peacock, C. D., & Co., State cor. Adams. Jeweler.
Perfection Legal Blank Co., 201, 125 Dearborn.
*Petlibone, P. F., & Co., Inc., 178 Monroe and 44-50 S. Desplaines.
Phillipi, J. F., 131 35th.
Phillipson, Joseph, 12th and Halsted (g).
Pieritz Bros., 2764 W. Lake. Austin (b).
Pilgrim Press (The), 175 Wabash av. (b).
*Piser, Thos., & Gutowsky, 254 E. Madison.
Porter, J. R., & Co., 701, 358 Dearborn.
Presbyterian Board of Publication and S. S. Work, 192 Michigan av. (b).

ILLINOIS.

CHICAGO—Continued.

Read Bros., 1255 N. Clark.
 Revell, Fleming H., Co., 68 Wash-
 ington (b).
 Richelsen, Peter, 425 W. Madison
 (b).
 Riddle & Wunberle Co., 115 Dear-
 born.
 Rider, M. D., & Co., 156-158 La Salle.
 *Ridley, W. G., & Co., 4-171 Ran-
 dolph.
 Rogalsky, Joseph, 10 O'Brien (b).
 Rogers, Mrs. Addie, 243 43d (b).
 Ross, Mrs. Minnie B., 540, 283 Mich-
 igan av. (b).
 Rothschild & Co., State, N. E. cor.
 Van Buren (g).
 Rous, Francis J., 448 W. Madison.
 Runyan, Mrs. Ida M., 405 Cleveland
 av. (b).
 St. George, E. D., Mfg. Co., 207 S.
 Canal.
 Sauer, Henry, 269 Lincoln av.
 Schroeder, Henry, 1136 Milwaukee
 av. (b).
 Schur, Wm., 557 N. Wood (b).
 Schwaber, Martin, C., 1123, 119
 Monroe.
 Schwarz, Joseph, 1324 W. 51st.
 Sears Roebuck Co., Homan av. and
 Harvard st. Mail orders.
 Sebastian, Bernhard, 202 N. av. (b).
 Shaudinshky, Bernhard, 138 W.
 12th (b).
 *Shure, N., Co., 270 E. Madison.
 Siegel, Cooper & Co., State, Congress
 and Van Buren (g).
 Shute, Mrs. Mary A., 235 31st (b).
 Simms, Josiah, 2203 Michigan (b).
 Simon, Ozick, 1543 N. Fairfield av.
 *Singer, Schaffner, & Co., 584 S.
 Halsted.
 Smack, John V., 6502 Wentworth.
 *Smith, Shea & Co., 18 & 20 Custom
 House ct.
 Smyth, John M., Co., mail order,
 148 W. Madison.
 Solley, Robert, & Co., 4219 Cottage
 Grove av.
 Spaulding & Co., State, s. e. cor.
 Jackson boulevard. Jewelers.
 Speakman's, E., Sons, 667 W. Con-
 gress, 784 Adams and 923 W. Van
 Buren (b).
 Specht, Wm., 72 Clybourn av. (b).
 Spurgin Mfg. Co., 426 W. 69th. (In-
 dexes.)
 Stadler, Gottfried, Hamilton ct. (b).
 Stanek, Jaroslav, 530 W. 18th (b).

CHICAGO—Continued.

Stein, Bernard, 33 N. Clark (b).
 Stejn Co., 342 State (b).
 Stevens, Maloney & Co., 143 La
 Salle.
 Stranberg, Walter L., 435 47th.
 Stromberg, Allen & Co., 302-4 Clark.
 Sullivan, Daniel J., 517 S. Robey.
 Stennett, Miss Minnie A., 607 W.
 63d (b).
 Swedish M. E. Book Concern (The).
 152 Oak (b).
 Tausig, Herman, 516, 225 Dear-
 born.
 Theosophical Book Concern, 426-
 28 Van Buren (b).
 Thompson, Catherine S., 6251
 Greenwood av.
 Union Stationery Co., 406-34 Clark.
 Walters, Geo. B., 291 55th.
 Ward Co., Montgomery, Michigan av.
 and Madison. Mail order.
 Waterloo, Mrs. Annie C., 419, 87
 Washington (b).
 Wesby, John P., 492 W. Madison (b).
 Western Book and Stationery Co.,
 300 Wabash av. (b).
 Western Methodist Book Concern,
 57 Washington (b).
 *Western News Co. (The), 204-206
 Madison.
 *Whiting Paper Co., 2d fl., 211
 Jackson boulevard. Papeteries.
 *Whitney, George C. Co. (The), 53,
 80 Wabash.
 Whitney Mfg. Co., 4, 171 Randolph.
 Wieboldt, W. A., & Co., 937 Mil-
 waukee av. (g).
 Wiley, William, 3506 Vincennes av.
 (b).
 *Winkler & Co., 143 5th av.
 Wolf, Thomas B., 250 55th.
 Wolfe, H. & C., 776 W. Madison (b).
 Worth, Mrs. Adelaide, 1956 N. Hal-
 sted (b).
 Zapp, Mrs. Caroline, 276 Ogden av.
 (b).
 Zwierzynski, Walenty, 715 W. 17th
 (b).

Stationers' Specialties.

Abbott, A. H., & Co., 153 Wabash
 av. Artists' materials.
 Acme Water Color Co., 88 Lake.
 Acers-Renfrow Cabinet Co., 198 La
 Salle. (Office furniture, letter
 files.)
 Akerly, Richard P., 64 S. Elizabeth.
 (Pencil mfr.)

THE PAPER TRADE JOURNAL

The pioneer and best advertising medium in the paper industry.
 Published every Thursday at 130 Nassau St., N. Y.
 Established 84 years.

ILLINOIS.

CHICAGO—Specialties—Continued.

Alrite Duplicating Supply Co., 6032 Greenwood av.
Amberg File and Index Co., 438-452 Fulton.
American Impression Book Co., Tribune Bldg. and 601-611 Irving Park boulevard. Manufacturing stationers.
American Index Co., 600, 214 Clark.
American Pad and Paper Co., 171 Randolph.
American Pen Works, 34 Clark. (Fountain pens.)
American Playing Card Co., 46 Van Buren.
American Stationery Co., 242 S. Water.
Applegate Bros., 6322 Ellis av.
Art Metal Construction Co., Merchants' Loan and Trust Building. (Card indexes, etc.)
Autu Pen and Ink Mfg. Co., 40 Dearborn.
Babbitt, A. W., 110 W. Washington. Bank registers.
Baker-Vawter Co., Chamber of Commerce. Loose leaf specialties.
Baird Mfg. Co., 14-42 Michigan. Time stamps.
Ball, A., & Bro., 85 Market. (Playing cards.)
Bankers' Stationery Supply Co., 1002-188 Madison.
Barnes, A. R., & Co., 521 Wabash av. Copying books.
Barrett Bindery Co., 180 Monroe. Files, binders, etc.
Barrett, C. E., Pen Co., 130 Dearborn.
Bielenberg & Co., 243 N. Wells. (Artists' woodenware.)
Borden & Selleck Co., 50 Lake. Letter presses, etc.
Brown & Besly, 12 N. Canal. Letter files and cabinets.
Brunaugh, Samuel, agent U. S. Playing Card Co., 108 LaSalle. (Playing Cards.)
Bruner, Frank A., 158 Adams. (Architects' supplies.)
Burr Index Co., Marshall-Jackson Co., agents, 186 Monroe.
Business Systems Co., 131 LaSalle.
Butler J. W., Paper Co. (Papeteries, etc.)
Carter, Crume Co., 358 Dearborn. Sales Books, etc.
Carter's Ink Co., 39 S. Water.

CHICAGO—Specialties—Continued.

Central Camera Co., 31 Adams and 195 Wabash av. (Artists' materials.)
Central School Supply House, 315-321 Wabash av.
Century Ink Co., 871 W. 21st.
Champlin, E. L., 1462 W. Lake. (Manifold papers.)
Chapin Mfg. Co., 79 5th av. (Stationers' specialties.)
Chicago Binder and File Co., Hanson Park, Chicago. Loose leaf systems.
Chicago Eye Shield Co., 112 Randolph.
Chicago Shipping and Receipt Book Co., 242-252 E. Kinzie. Loose leaf devices.
Chicago Writing Machine Co., 94 Wendell.
Clark, F. A., 175 Dearborn. Pocket index mfr.
Cleland, F. A., 154 Lake. Playing cards.
Cleveland Envelope Sealer Co., 35 E. Randolph.
Commercial Letter File Co., 438 Fulton.
Cook & Cobb Co., 607, 115 Dearborn.
Coonley, J. P., 847 W. Madison. Artists' materials.
Cram, Geo. F., 554 Wabash. Maps and albums.
Crescent Playing Card Co., 90 Ohio.
Crown Pen Co., 78 State. Fountain pens.
Crown Stationery Co., 60 Wabash av. Check protectors.
Cummins Co., B. F., 42 W. Jackson Blvd. Check perforators.
Dann, E. G., Co., 866 50th. Inks.
Dennison Mfg. Co., 128-130 Franklin. Crape and tissue papers, etc.
Devoo & Reynolds Co., 176 Randolph. Artists' materials.
Diamond Glue Co., 218 La Salle.
Dick Co., A. B., 161-3 W. Jackson Blvd. Mimeographs and cabinet cases and planetary pencil pointers.
Dietzgen, Eugene, 181 Monroe. Artists' materials.
Dinsmore & Lawton, 46-48 Van Buren. Agents for Conklin fountain pen.
Dixon Crucible Co., Joseph, 1323 Monadnock Bldg. Pencils, etc.

Wholesale and Retail Stationers.

405

ILLINOIS.

CHICAGO—Specialties—Continued.

Dodge, Joseph C., 6217-6219 Wentworth av.
 Dorchester Mapes Co., 485 W. Kinzie. Letter files.
 Dougherty, Andrew, 225 Dearborn.
 Ertz, Geo., 28 Adams. Artists' materials.
 Esterbrook Steel Pen Co., 167 Dearborn.
 Eton, Hurlbut Paper Co., 40 Dearborn.
 Eureka Blotter Bath Co., 6217-6219 Wentworth av. Blotter Baths.
 Faber, E., 35 and 37 Randolph. Penholders, pencils, etc.
 Fairbanks, Morse & Co., Franklin and Monroe. Letter presses, scales, etc.
 Favor, Ruhl & Co., 108 Lake. Artists' materials.
 Foster, H. C., 186 5th av. Cards and art novelties.
 Foster Pen Co., 34 Clark.
 Foyer Mfg. Co., 5th av. and Lake. Postal scales, etc.
 Franklin Crayon Co., 142 Lake. Crayons.
 Freund, Wm., & Sons, 174 State. Engraving.
 Furlong, W. H., Republic Building, State and Adams.
 General Manifold Co., 9 Jackson boulevard.
 Geo. Greenburg. Desk calendars.
 Globe-Wernicke Co., 226 Wabash. Card indexes, letter files, etc.
 Great Western Fixture Works, Inc., 195 5th av. Store fixtures.
 Grieshaber & Co., 90 State. Fountain and gold pens.
 Hale, F. A., & Co., 98 Market. Desk calendars.
 Hall Office Specialty Co., 324 Dearborn. Distributors Shermac Envelope Sealers.
 Hampton Bros., & Co., 268 S. Hermitage av. Fountain pens.
 Hannon, Samuel H., Art Institute. Artists' materials.
 Hanson, C. H., & Co., 44 Clark. Stencils, dies, etc.
 Hasburg, John W., 244 Lincoln. Artists' materials.
 Hewer, W. H., 177 Madison. Artists' supplies.
 Higgins, Chas. M., & Co., 302-279 Dearborn. Inks.

CHICAGO—Specialties—Continued.

Hillinger, R. J., & Co., 131 Wabash av. Fountain pens.
 Holzman, A., 325 Dearborn. Post cards.
 Home Game Co., 91 Dearborn. Playing cards.
 Hopper-Morgan Co., 209 State. Tablets, drawing books.
 Hopper Stationer Co., 40 Dearborn. Tablets, etc.
 Ideal Specialty, 141 S. Clinton. Loose leaf scrap books.
 Illini Card Co., 185 Dearborn. Playing cards.
 Jacobs, Myer, 59 Clark. Pens.
 Jenkins, S. N., Gold Pen Co., 103 State.
 Johnson, August, 59 Dearborn. Fountain pens and repairing.
 Jones Improved Specialty Co., 11 Ann.
 Jones Perpetual Ledger Co., 14-42 Michigan.
 Joyce & Taussig Co., 34 S. Clark.
 Kane, Thos., & Co., 64 Wabash av. School supplies.
 Keuffel & Esser Co., 111 Madison. Artists' supplies.
 Keystone File Co., 204 Dearborn.
 Kidd, Arthur Ernest, & Son, Co. Inc., 153 53d. Architects' supplies.
 Kirk, Harry D., 22-72 S. Canal. Inks, mucilage and glue.
 Landell, John E., 153 Walnut. Inks and mucilage.
 Lavette, H. C., 230-232 E. Wash. Photograph mailing envelopes.
 Lawton & Co., 59 Dearborn.
 Library Bureau, 156 Wabash av. Library fittings and supplies.
 Londergon, W. H., & Co., 4246 Princeton av. Crayons and black-board erasers.
 Lukey, Wm., 308-21 Quincy. Novelties.
 Mable, Todd & Bard, 149 Dearborn. Fountain pens.
 Madson & Steele Co., 601 Masonic Temple. Fountain pens, etc.
 Manasse, Louis, 88 Madison. Optical goods.
 Manship, Swigart, Envelope Co., 49 Franklin.
 Mason, W. L., & Co., 312 Inter Ocean Building. Automatic ink stands.
 McDonald, J. S., & Co. (Cuyler Station), Tribune Bldg.

THE PAPER TRADE JOURNAL

The pioneer and best advertising medium in the paper industry.
 Published every Thursday at 150 Nassau St., N. Y.
 Established 1872. 84 Years.

"STANDARD" BLOTTING "IMPERIAL" "STERLING"

"BANKERS LINEN FINISH" and "ROYAL WORCESTER" ENAMELED

Prices and samples on application.

STANDARD PAPER MFG. CO., RICHMOND, VA.

ILLINOIS.

CHICAGO—Specialties—Continued.
Melind, Louis, 175 5th av. Rubber stamps.
Meyer & Wenthe, 92 Dearborn. Pocket seals.
Meyer, Peter S. G., 1226 N. Lawn-dale av.
Meyercord Co., 409-411 Chamber of Commerce. Decalcomania.
Meyercord, H. A., Decalcomania Co., 152-158 Lake.
Mooney, Frank H., 131 Wabash av. Fountain pens.
National Ticket Case Co., 50 N. Elizabeth.
Neostyle Co., 214 Clark. Copying machines.
New Idea Game Co., 334 Dearborn.
New York Consolidated Playing Card Co., 1108 Republic Building.
Nind Letter Folder Co., 141 S. Clinton.
O'Brien, M., & Son, 208 Wabash av. Art dealers.
Olson & Updahl, 80 Dearborn. Artists' materials.
Otto, Louis, & Co., 170 Madison. Novelties.
Owl Supply Co., clips, 234 LaSalle.
Paasche Bros., 7 Blue Island av. Artists' materials.
Palm Bros., & Co., 115 Dearborn. Decalcomania.
Palm, Fechteler, & Co., 45 LaSalle. Decalcomania.
Paulson, C. E., 769 W. 64th. Sealing wax.
Pelouze Scale & Mfg. Co., Electrical Bldg., Desplaines and Jackson boulevard. Postal Scales.
Post, Frederick, Co., 216 Clark and 2190 Hamlin av. Drawing materials.
Pridmore, Henry E., 19th and Rockwell sts.
Railway Commercial Cabinet and File Co., 309 Michigan av.
Radford Architectural Co., 194 5th av. Architects' supplies.
Rand, McNally & Co., 166-168 Adams. Maps, books, etc.
Reid, A. B., & Co., 47 S. Canal. Copy holders, etc.
Rockwell-Barnes Co., 218 Wabash av. Typewriter supplies, automatic copying presses.
Rockwell-Wabash Co., 151-153 Wabash av.

CHICAGO—Specialties—Continued.
Rubel Mfg. Co., 134 E. Van Buren. Loose leaf systems.
Sanford Mfg. Co., Congress and Peoria. Inks, mucilage and specialties.
Schmidt, Geo. T., 48 Clark. Embossing dies.
Schwantes Hugo, 871 W. 21st. Inks.
Sebastian, Bernhard, 202 E. North av.
Shaw-Walker Co. Card indexes, etc., 153 Wabash av.
Shepherd Way Bill File Co., 130 Sherman st.
Silverburg, Marcus, 125 Clark. Letter files.
Simonson, Roger A., & Co., 135 Adams. Card indexes and cabinets.
Sigwalt Mfg. Co., 188 Madison. Seal presses.
Smith, Shea & Co., 20 Custom House ct. Letter books, etc.
Soules, George E., 17 Van Buren. Artists' materials.
Spurgin Mfg. Co. (Inc.), 426 W. 69th. Indexes.
Standard Playing Card Mfg. Co., 16 Michigan.
Stevens, Maloney & Co., 143 LaSalle. Copy holders.
Strong, George H., & Co., 514, 84 LaSalle. Ink well cabinets.
Superior Rubber Type Co., 132 Market.
Tablet & Ticket Co., 89 Franklin.
Taussig & Sternheim, 225 Dearborn. Letter files.
Teich, Curt & Co., 121 Lake. Post cards.
Tengwall File and Ledger Co., 1410 E. Ravenswood Park. Loose leaf ledgers, files.
Tenny, T. F., & Co., 152 Lake. Rubber stamps.
Thayer & Chandler, 162-164 W. Jackson boul. Artists' materials.
Thexton Electric Envelope Sealer Co., 51 N. Peoria.
Thomas Co., L. H., 220 S. Peoria. Inks.
Thomas Stationery Mfg. Co., 21 Quincy.
Tothill, W. S., 126 W. Webster av. Toys.
Tressidder & Co., 130 Milwaukee av. and 97 W. Kinzie. Crayons.



Wholesale and Retail Stationers.

407

ILLINOIS.

CHICAGO—Specialties—Continued.

Triner Scale and Mfg. Co., 1257 W. 21 St.
 Turcks Mfg. Co., 218 LaSalle. Architects' supplies.
 Tyssowski, J. G., & Co., 97 S. Clinton. Artists' supplies.
 Underwood, John, & Co., 167 Wabash. Typewriter supplies.
 Waalor, Arne, 849 Milwaukee av. Leather notions and artists' materials.
 Wabash Cabinet Co., 45 State. Card index systems.
 Wallor Ink Works, Inc., 6937 Monroe av. Inks.
 Ward, Samuel, Co., 167 Dearborn. Post card albums, etc.
 Waterman, L. E., Co., 160 State. Fountain pens.
 Watson, Geo. E., & Co., 108 Lake. Artists' materials.
 Weldlich, O. E., & Co., 34 Clark. Gold pens.
 Western Leather Mfg. Co., 50 Wabash av. Dressing cases, etc.
 Western Pencil Works, 269 Dearborn.
 Whiting Paper Co., 211 E. Jackson boulevard. Paper and rags, etc.
 Wold, Olas C., 155 W. Madison. Artists' materials.
 Yawman & Erbe Mfg. Co., 138 Wabash av. Letter files, etc.

CHRISMAN, 905.
 Smith, M. E., & C. A. (b).

CLARENCE, 200.
 Frederick, S.

CLINTON, 4452.
 Carl, J. A.
 Rogers, I. M. (b).

COLCHESTER, 1635.
 Richards, Thos. (b).
 Wear & Co., E. B. (b).

CREAL SPRINGS, 940.
 Anderson, D. S. (d).

DANVILLE, 16,354.
 Baum, W. F.
 Danville Department Store (g).
 Elliott & Son (g).
 Esslinger, A. (d).
 *Illinois Ptg. Co.
 Innes & Dunn.
 Morrow, J. W. (d).
 Modern Dept. Store (g).

DANVILLE—Continued.

Nungesser, J. H. (d).
 Oetzel & Torrance (d).
 Overman, W. J. (d).
 Owen & Raney (d).
 Peoples Bargain Store (g).
 Plaster, Joe W. (d).
 Smith, Chas. M. (b).
 Stallings, John (d).
 Stuebe, Louis F. (d).
 Woodbury Drug Co. (d).
 Woodbury & Wheeler (b).

DECATUR, 20,754.

Armstrong Bros. (d).
 *Bacon, Geo. R., & Co.
 Bevans, J. H. (b).
 Chodat Book Store (b).
 Haines & Essick (b).
 Herald Ptg. & Staty. Co.
 King, John E.
 Linn & Scruggs Co. (g).
 Review Ptg. & Staty. Co.
 *Wallace, A. J.

DE KALB, 5904.

Brooks, A. L. (d).
 Brown, William (d).
 Pritchard & Dickerman (b).

DE LAND, 411.

McBride, D. M. (b).

DENVER, 126.

Scott, J. V.

DIXON, 7017.

College Supply Store (b).
 Edwards, L. E. (b).
 Hulst, Thos. E.
 Leake Bros. (d).
 Stephens, W. O., & Co. (b).

DORCHESTER, 150.

Maxenier, C. A.

DOVER, 247.

Braden, T. J.

DUBOIS, 335.

Reminger, Chas.

DUQUOIN, 4353.

Bookstaver, Mary E.
 Harriss & Co.
 Post Office News Co. (b).

DURAND, 571.

Walker, T. R. (b).

EAST PEORIA, 890.

Farrington, C. L., & Co. (g).

THE PAPER TRADE JOURNAL

The pioneer and best advertising medium in the paper industry. Published every Thursday at 150 Nassau St., N. Y. Established 1874. 34th Year.

"Standard" Blotting The best made. Ask for prices.

Manufactured in 14 bright and attractive colors. Makers of "Everything in Blotting."

STANDARD PAPER MFG. CO., Richmond, Va.

Established 1874.
Is essential if you would keep posted in the paper industry.
Published every Thursday at 150 Nassau Street, N. Y. \$4 a Year.

THE PAPER TRADE JOURNAL

408

Wholesale and Retail Stationers.

ILLINOIS.

EAST ST. LOUIS, 29,055.
Kresse Book and Stationery Co.
Kresse, O. F.
Orum, Mrs. Martin.
*Watson & Son, M. W. (b).

EFFINGHAM, 4500.
Barber, O. C. (b).

EDWARDSVILLE, 4157.
Bickelhaupt, H. (d).
Burroughs & Whiteside (d).
Harnist, W. D. (d).
Schwarz & Balleweg (b and d).

ELDORADO, 1445.
Whitley, S. A., & Bro. (d).

ELGIN, 22,433.
Ackermann Bros. (g).
Hall, Edwin (d).
Hart, Wm. (d).
Jencks, John (d).
Payne, C. B. (g).
Peck, G. M. (g).
*Root & Downs.
Schultz, C. F. W. (d).
Sprolls & Sprolls (d).
Zook & Dougherty.

EUREKA, 1001.
Stumpf, F. B., & Co. (b, d).

EVANSTON, 19,250.
Allen, A. S., & Co.
Chandler, H. E., & Co. (b).
Hertel, C. L. (b).
Olson, Otto.

FARMERSVILLE, 315.
Hodges, David F.

FAIRMONT, 928.
Wilcox, Harry B. (j).

FLORA, 2311.
Michels, H. C. (b).

FORREST, 952.
Bullard, L. (b).

FORRESTON, 1047.
Haller, Edw. E. (d).

FREEPORT, 13,258.
Brown & Dollmeyer (b).
Junkung, W. F. (d).
Mann & Robeson (d).
Moozk, H. J. (d).
Pattison & Kryder (b).
Schwartz & Flick (d).
Young & Co. (b).

FULTON, 2085.
*Dana Co., Frank W. (b).

GALATIA, 642.
Jones, R. R. (d and b).

GALENA, 5005.
Kempster, E. W. (b).

GALESBURG, 18,007.
Burt, Drug Store (d).
Coad, F. L. (b).
Elliott, Chas. W. (b).
Gatton, W. R. (d).
Goldsmith & Temple (b).
Johnson Co., O. T. (g).
Lescher Drug Co. (d).
Stromberg & Tenney (b).
Wilbur-Lamphear Co. (j).

GALVA, 2082.
Dexter, R. P.

GENESE0, 3356.
Smith, L. B. (b).
Stein, Robert J.
Woehr, E. S. (b).
Wright, J. E. (d).

GIBSON CITY, 2054.
Lowry's, E., Sons.

GIRARD, 1661.
McKnight, R. W.

GOLDEN, 516.
Selby, Seneca.

GRAND TOWER, 881.
Crow, Louis M.

GRANITE CITY, 3122.
Erwin, G. R. M. (d, b).

GRAPE CREEK, 610.
Hay, C. M.

GREENVIEW, 1019.
Roberts, Geo. C., & Son.

GREENVILLE, 2504.
Davis & Jackson (b and d).
Watson, F. E. (b, d).

GRIDLEY, 716.
Coyle, A. L.

GRIGGSVILLE, 1404.
Shoemaker, T. (d).

HAMILTON, 1344.
Gordon, J. A. (b).

HARLEM, 4085.
Sherer, Anthony (j).

HARVARD, 2002.
Richardson, S. (b, d).

HARVEY, 5305.
Healy, Francis (d).

Wholesale and Retail Stationers.

409

ILLINOIS.

- HAVANA, 3268.**
Coppel, F. M. (b).
Gordon & Co., Geo. (d, j).
- HENRY, 1637.**
Burt, Mrs. J. S. (b).
- HIGHLAND PARK, 2806.**
Larson, Albert (b).
- HOPEDALE, 600.**
Stephery, W. E. (j).
- JACKSONVILLE, 15,078.**
Armstrong, W. L. (b).
Ledferd, F. L. (b).
Ransdell, W. L. (b).
- JERSEYVILLE, 3517.**
Hill, Mrs. Oscar (b).
- JOLIET, 29,353.**
Boston Store (g).
Bray, Est. of E. M. (b, d).
Brown, J. M. (d).
Ducker, G. A., & Co. (g).
Feagaus, G. E. (j).
Henley, F. W. (b).
Joliet Dry Goods Co. (g).
News Co., The (b).
*Pilcher, Robert.
Stillman, H. A. (d).
- KANKAKEE, 13,595.**
Cote & Picard.
Roy & Ronde (b).
- KANSAS, 10,40.**
Hogue, J. & C. E. (b, d).
Payne, J. A., & Co. (d).
- KEWANEE, 8382.**
Clears, H. R., & Co. (b).
Lyman-Lay Co. (g).
Remick, W. H.
- KIRKWOOD, 1008.**
Pease, W. W.
- KNOXVILLE, 1857.**
Tate, Miss E. F. (b).
- LA GRANGE, 3969.**
Hartranft, John.
- LA HARPE, 1591.**
Figley, M., & Co.
- LA SALLE, 10,446.**
Clancy, W. J. (b and d).
Corbus, C. M. (b and d).
LaSalle Drug Co. (b and d).
Malone, James E. (b, d).
Murray, John (b and d).
- LEAF RIVER, 507.**
Harrison, J. F.
- LEBANON, 1812.**
Wilson, T. A. (d).
- LENA, 1252.**
Houser, C. F., Drug and Book Co.
- LE ROY, 1629.**
Buckworth, D. L. (d).
- LEWISTON, 2504.**
Fahnestock, Kate (b).
- LINCOLN, 8962.**
Layman & Ritchey (b).
Pierron, F. R. (d).
Reed, Chas. C. (b, d).
Wodetzki, E. E. (b, d).
- LITCHFIELD, 5918.**
Hood & Son (b and d).
Milnor, F. R. (b and d).
Milnor, M. M. (b and d).
Stevens, E. E. (b and d).
- LOVINGTON, 815.**
Newland, F. M.
- LYONS, 951.**
Yabusch, Emil.
- McLEANSBORO, 1758.**
Robinson, F. W. (d).
Smith, L. L.
Whitley, S. A. (d).
- MACOMB, 5875.**
Anderson, J. C. (b).
Baker, J. H. (d).
Frost, Wm. (b).
Little, J. B. (b).
McClellan, F. G. (b).
Miner, W. C. (b).
Simmons & Reynolds (d).
The Fair.
- MARENGO, 2005.**
Richardson & Co., H. W. (d).
- MARION, 2510.**
Felts & Baker (b).
- MAROA, 1213.**
Smelz & Hobbs (b, d).
- MARSHALL.**
Gorham's Bazaar (b, g).
Green & Harlan (d).
Kelfer, J. L., & Son (b, d).
Prewett, Rob (b, d).
- MASCOUTAH, 2171.**
Winkler, John.
- MASON CITY, 1890.**
Bradley, Allen (b, d).
Onstott, Emma (b).
- MATTOON, 9622.**
Findley, W. W.
Hills, F. C. (b).

THE PAPER TRADE JOURNAL

The pioneer and best advertising medium in the paper industry.
1872. Published every Thursday at 150 Nassau St., N. Y. Established 84 years.

410

Wholesale and Retail Stationers.

ILLINOIS.

- MATTOON**—Continued.
McClure, G. H.
McNutt & Jarrett.
- MAYWOOD, 4532.**
Gruschow, C. J.
Ridgeway, Mary E.
Skirup, Emma.
- MELROSE PARK, 2592.**
Giles News Co.
Richter, L. W.
- MENDON, 627.**
French, Frank.
- MENDOTA, 3736.**
Denison, George S. (d).
- MEREDOSIA, 700.**
James, Chas. H.
- METROPOLIS, 4969.**
Ragsdale, A. C. (j).
- MINOOKA, 424.**
Trobridge, C. A.
Watson, J. S. (d).
- MOLINE, 17,248.**
Carlson Bros. (b).
Sohrbeck Bros. (d).
Union News Depot (b).
- MONMOUTH, 7460.**
Burns, Geo. H. (b).
McQuiston, W. H., & Son (b).
Wright Bros., & Co. (g).
- MONROE CENTRE, 400.**
Manning, Mrs. C. B.
- MONTICELLO, 1982.**
McMillen, Geo. E.
*Peters, H. D., & Co.
- MORRIS, 4273.**
Robinson, E. J.
- MORRISONVILLE, 934.**
Campbell, J. W.
- MOUNT CARMEL, 5500.**
Oldendorf, Chas. (b).
- MOUNT MORRIS, 1048.**
Brayton, A. W. (b, d).
Royer & Co. (b).
- MOUNT PULASKI, 1643.**
Seyfer, John W. (d).
- MOUNT STERLING, 1960.**
Brockman & Son (b).
Brooks, R. S. (b).
- MOUNT VERNON, 5216.**
Webb, R. L.
- MURPHYSBORO, 6463.**
McKee, W. A. (b).
Post, P. M. (d).
- NEBO, 508.**
Cronnwell, Miss O. M.
- NEOGA, 1126.**
Wilson, A. F. (b, d).
- NEWARK, 410.**
Bibbins, Mrs. F. I.
- NEW BERLIN, 533.**
Foutch, Mrs. J. W.
- NOKOMIS, 1371.**
Schaper, George (d).
- NORA, 312.**
Miner, H. B.
- NORMAL, 3795.**
Coen, G. H. (d).
McKnight & McKnight (b).
- NORTH HENDERSON, 200.**
Walker, J. W.
- OAK PARK, 4771.**
Davidson, Thos.
Lamm, Mrs. C.
Oakes, W. W. (d).
- ONARGA, 1270.**
Barnum, C. E. (b, d).
- OREGON, 1577.**
Fisher, L. (b).
- OSWEGO, 618.**
Richards, H. S.
- OTTAWA, 10,588.**
Duncan, W. D. (d).
Fisher, Meyers & Co. (g).
Gapen, T. E., & Son (d).
Graham & Harden (d).
Grigg Drug Co. (d).
Higby, W. H. (d).
Kneussl Bros. (d).
Lutz, C. J. (d).
- PALESTINE, 979.**
Richards, S. G.
- PARIS, 6105.**
Archer, N. S. & Co. (b).
Easton, Archibald (b).
- PAXTON, 3036.**
Stuart, G. W. (b).
- PAYSON, 465.**
Smith, F. M.

Established 1872.
Is essential if you would keep posted in the paper industry.
Published every Thursday at 150 Nassau Street, N. Y. \$4 a Year.

THE PAPER TRADE JOURNAL

THE AMERICAN STATIONER

Is essential if you would keep posted in the Stationery Trade. Published every Saturday at 150 Nassau St., N. Y. \$2.00 a Year.

Wholesale and Retail Stationers.

411

ILLINOIS.

PEKIN, 8420.

Berr, Emil.
 Blenckiron, Wm. (b).
 Erlercher Bros. (d).
 Oberly, John.
 Pauley, Fred C. (d).
 Smith & Frey (g).

PEORIA, 50,100.

*Barker & Wheeler Co. (d).
 *Colburn, Birks & Co. (d).
 Daenicke, Paul (b).
 Green, Geo. A. (b).
 Jacquin & Co. (b).
 Putnam, Willard G.
 *Richardson Bros. Co.
 *Streiblich, J. C.
 Tripp, D. H., & Co. (b).

PEOTONE, 1003.

Fletcher, J. H.

PERU, 6863.

Tesche, Fred. (j).

PETERSBURG, 2807.

Luthringer, G. F. (d).
 Watkins, S. L. (d).

PINCKNEYVILLE, 2367.

Hepp, Mrs. G. J.
 Lewis, E. L.

PITTSFIELD, 2203.

Rowland, B. A. (b).
 Ware, W. C.

PLANO, 1034.

Smith Bros.

PLEASANT HILL, 390.

Clare, S. H.

PLEASANT PLAINS, 575.

Becker, C.

PONTIAC, 4206.

Murphy, John S., Co. (d, b).

PRAIRIE CITY, 818.

Ferguson, Mrs. W. H.

PRINCETON, 4023.

Dunbar, C. J., & Co.
 Wolfersberger, Phil.

PROPHETSTOWN, 1143.

Fenn, C. W. (d, j).

QUINCY, 30,252.

Binkert, Thos.
 Cadogan Hatcher Mfg. Co.
 *German, H., & Co. (d).
 *Irwin Paper Co.
 Janes, Pliny S. (b).
 *Kohl, N.

QUINCY—Continued.

*Lyford, Geo. H., & Co. (b).
 *Miller & Arthur Drug Co.
 *Oenning Glass and Book Co.
 *Sommers-Aldo Drug Co.
 Spindler News Co.
 *Stationers Mfg. Co.
 Taylor, E. J., & Co.
 White, Mrs. A. (b).

RAMSEY, 747.

Rogers, Geo.

RANTOUL, 1207.

Avey, F. M.

RIDGWAY, 839.

Black, G. E.

ROCHELLE, 2073.

Parker, Joseph (b).

ROCK FALLS, 2176.

Halsted & Gray (d).

ROCKFORD, 31,051.

Alden, J. A.
 Bogren, C. (b).
 Flodell, G.
 Illinois Stationery Co.
 Penfield, J. R.
 Rider, F. L.
 Stewart, D. J., & Co. (g).
 Ulrich, Douglas (b).
 Waldo, B. R. (b).
 Waldo, H. H. (b).

ROCK ISLAND, 19,493.

*Crampton, R., & Co. (b).
 Hartz & Bahusen Co. (d).
 *Kingsbury, Geo. H. (b).
 Klotz, Adam (b).
 McCabe Co., L. S. (g).
 Young & McCourts (g).

ROCKTON, 936.

Jenison, S. P.

RUSHVILLE, 2202.

Irvin, Mrs. B. A. (b).
 Phillips & Co., B. R. (d);

SALEM, 1042.

Hart, F. G. (b).

SANDOVAL, 1254.

Seldel, F. J.

SANDWICH, 2520.

Culver, Geo. W.
 Ledoyt, E. F.

SAUNEMIN, 350.

Tanner, C. L.

SHAWNEETOWN, 1698.

Ruddick, Miss Mary.

412

Wholesale and Retail Stationers.

ILLINOIS.

SHELBYVILLE, 3546.
Beetle, C. H.
Hopkins, E. M. (b, d).

SHELDON, 1103.
Swanson, Chas. O.

SIDNEY, 564.
Robinson, W. A.

SIEGEL, 293.
Trager, P. C.

SOMONAUK, 630.
Poplin, J. F.

SOUTH ELGIN, 515.
Mitchell, W. I.

SOUTH WILMINGTON, 761.
McNulty, R.

SPARTA, 2941.
Gemmil, Miss Maggie S.
Leeman, J. B. (b).

SPRINGFIELD, 34,150.
Boston Store (g).
Coe Bros. (b).
Faith, May A. (b).
Hartman Co., E. F. (b).
Hullitt, G. A. (d).
Rokker, H. W., Co. (b).
Simmons, Frank R. (b).
*Smith, Fred.
*Springfield Paper Co.

ST. CHARLES, 350.
Longacre, H. Y.

STEGER, 712.
Brockman, J. L.

STERLING, 6309.
Galt, J. M. (b).

STEWARDSON, 677.
Talcott, Walter B.

STREATOR, 14,079.
Barlow, B. S. (b).
Heenan, D., & Co., (g).
Herschey, D. A. (b, d).
Kirby (g).
Murray, D. C. (g).

SUMNER, 1268.
Dale, W. R., Jr. (b).

SYCAMORE, 3653.
Davis, E. A. & E. J. (b).

TAMAROA, 853.
Barber, O. C. (b).

TAMPICO, 807.
Richardson, F. H. (b).

THOMSON, 464.
Homedew, W. H.

TISKILWA, 965.
Wilkins, C. L. (d).

TOULON, 1057.
Cover, J. F. (b, d).

TRENTON, 1706.
Maguire, John (d).

URBANA, 5728.
Knowlton & Bennett (b, d).
Leslie & Son (b, d).
Oldham Bros. (b, d).
Sim Drug Co. (b, d).

VANDALIA, 2635.
Austin, Chas. S.
Humphrey Drug & Book Store.

VAENA, 408.
Berggren, Chas. P.

VERMONT, 1195.
Oten, C. M.
Witchell, Burr (b).

VIOLA, 552.
Collins Sisters.

VIRGINIA, 1600.
Cherryholmes, H. L., & Co.

WARSAW, 2335.
Brinkman, H. A. (d).

WASHINGTON, 1459.
Alphonso, S. C. (d).

WATERLOO, 2114.
Slate, Mrs. G. (b).
Vorls, Hardy C.

WATSEKA, 2505.
Peters, M. H. (b).

WAUKEGAN, 9426.
Barber, S. S.
Hawkins, H. H. (g).
Higley, M. R. (g).
Good, F. A. (g).
Lyon, C. R., & Son (d).
Ponsonby & Jemison (b).
Rover, C. A. (g).
Wandel, W. F. (b).

WAVERLY, 1573.
Rogers, H. P. (j).

WENONA, 1486.
Coppin Bros.

WHITEHALL, 2030.
Casteel Bros. (d).
Greer, J. F. (b).

THE PAPER TRADE JOURNAL
Is essential if you would keep posted in the paper industry. Established 1872.
Published every Thursday at 150 Nassau Street, N. Y. \$4 a Year.



Wholesale and Retail Stationers.

413

ILLINOIS.

WINCHESTER, 1711.
Higgins, M. E. & J. A.

WOODHULL, 774.
Miller, E. L. (d).

WOODSTOCK, 2502.
Hoy, L. T. (d).

WOODSTOCK—Continued.
Murphy, A. R. (d).
Wright, A. S. (b, d).

YATES CITY, 650.
Lehman, W. G.

INDIANA.

ALEXANDRIA, 7221.
Leslie, Chas. L. (b).

ANDERSON, 20,178.
Stone, Abraham L. (b).
Witt, Howard.

ANGOLA, 2141.
Burt, F. E. (j).
Kratz, H. E. (b, d).

ARGOS, 1307.
Pickerl, Frank.

ATTICA, 3005.
Brady, J. A. (b).

AUBURN, 3396.
Willis, M. B., Jr. (b).

AURORA, 3845.
Wanner, John L. (j).

BICKNELL, 570.
Keith, W. S.

BLOOMFIELD, 1588.
Eveleigh, R. E. (b, d).

BLOOMINGTON, 6400.
City Book and News Co. (b).
McPheeters, J. G. (b).

BOONVILLE, 2849.
Richardson, J. F. (b).

BOSWELL, 324.
Rockwood Bros. (b, d).

BOURBON, 1187.
Kellogg Bros.

BRAZIL, 7786.
Brattain, Dudley W. (b).

BRISTOL, 546.
Greenan, L. J.

CAMBRIDGE CITY, 1754.
Callaway, Est. of M. M. (d).

CARBON, 951.
Beeson, T. E.

CARTHAGE, 1028.
Hill, Owen S. (b).
Walker, W. L.

CHESTERTON, 788.
Hillstrom, C. E.

CHURUBUSCO, 1000.
De Vault, W. A.

CLINTON, 2918.
Post Office Book Store (b).

COATESVILLE, 700.
McClure, Fannie E.

COLUMBUS, 8130.
Cummins, Geo. H.
Ellis, Geo. E.

CONNERSVILLE, 6836.
Andrews, A. M., & Co. (d).
Ashworth, J. L. (d).
McKennon, S. O., & Son (d).
Young, I. B. (b).

CRAWFORDSVILLE, 6649.
Bischoff, L. (g).
Coleman, W. R. (d).
Lacey, Charles E. (b).
Morgan & Dick (d).
Myers, N. W. (d).
Steele, G. W. (d).

DANVILLE, 1802.
Barnett, L. A. (b).
Hargraves, C. A.

DELPHI, 2135.
Edmonds, M. W. (d).

EAST CHICAGO, 3411.
O'Connor, Minnie.

ELKHART, 15,184.
Horton & Co.
Houseworth Bros. (d).
Knevels, Howard (b).
Leonard & Bentz (d).
Mennonite Pub. Co. (b).
Micks, J. E., & Co. (j).
*Parke, J. W.

ELWOOD, 12,950
Leeson, R. L., & Sons, Co. (g).
Osborn & Vernon (b).
Salor, F. L. (b, d).

THE PAPER TRADE JOURNAL

The pioneer and best advertising medium in the paper industry
1872. Published every Thursday at 150 Nassau St., N. Y.
Established 84 Years.

"Standard" Blotting The best made. Ask for prices.

Manufactured in 14 bright and attractive colors.
STANDARD PAPER MFG. CO., Richmond, Va. Makers of "Everything in Blotting."

414

Wholesale and Retail Stationers.

INDIANA.

EVANSVILLE, 59,007.

- *Crescent Engraving and Printing Co.
- *Evansville Journal Co.
- Fowler, Dick & Walker, Inc. (b).
- Fritsch, Wm. (d).
- *Gans, Isaac.
- Geupel Bros. (b).
- *Keller Printing and Pub. Co.
- Lahr-Bacon Co. (g).
- *Leich, Chas., & Co. (d).
- Smith & Butterfield (b).
- *Strohm, Fisher & Co. (b).

FAIRMONT, 3205.

Nolder, L. E.

FARMERSBURG, 625.

Self, L. J.

FORT WAYNE, 45,115.

- Baade, W. C.
- *Becker Paper Co.
- *Fisher Brothers.
- Jocquel, John L. (b).
- Lehman Book and News Co.
- Rentschler, Charles F.
- Slemon & Bro. (b).
- Stahn, O.
- Stelhorn, Chas. F. (b).

FOWLER, 1429.

Hinckley, W. A.

FRANKFORT, 7100.

- Bryant, J. H. (b).
- Bryant, Lena M. (b).

FRANKLIN, 4005.

Yager, Samuel C.

FREDERICSBURG,

Gresham, Mrs. Florence.

GAS CITY, 3622.

McLernon Brothers.

GENEVA, 1076.

Porter & Anderson (b, d).

GOSHEN, 7810.

- Bickel & Co., A. J. (d).
- News Book Store.
- Castaller, Clyde.

GREENCASTLE, 3661.

- Allen, Albert (d).
- Allen, Walter (d).
- Dunlavy, J. E. (d).
- Hopwood, Susan (b).
- Jones, W. W. (d).
- Langdon Brothers (b).
- Owl Drug Co. (d).

GREENFIELD, 4489.

Daily, B. F. (b).

GREENSBURG, 5034.

- Batterson, J.
- Grover & Bonner (d).
- Magee Pharmacy.
- Talbott & Moss.

HAMMOND, 12,376.

- Cassidy, Hugh.
- Negele, O. (d).
- Wels, Jos. W. (d).

HARTFORD CITY, 5912.

- Shinn, Elmer E. (b).
- Van Winkle, Theo. P. (b, d).

HOBART, 1390.

Stevens, H.

HUNTINGTON, 9491.

- Bradley Brothers (d).
- Chenoweth, Mrs.
- French, Albert (d).
- Harter, Miss Lyle.
- Heaston & Beckstein (b, d).

INDIANAPOLIS, 169,164.

- Baker & Co., W. L., 22 W. Maryland.
- Bobbs-Merrill Co., The, 9-11 W. Washington & 10-12 W. Pearl (b).
- Borst, Geo. T. (d).
- Burford, Wm. B., 21 W. Washington.
- Dolmetsch Co., E. C., 228 S. Meridian.
- Hicks, Richard L. (b), 128 N. Alabama.
- Hollenbeck Press, Circle.
- Iliff Stationery Co., 26 N. Penn.
- *Indiana Paper and Bag Co., 27 E. Maryland.
- *Indianapolis Book and Stationery Co., 121 South Meridian.
- Iske, Maria, 613 S. New Jersey (b).
- Keller, Frank, 325 Mass. av. (b).
- *Kipp Bros. Co., 37 S. Meridian.
- Lesh Paper Co., Chas. F., 66 S. Meridian.
- Levy Bros. & Co., 19 W. Maryland.
- *Mayer, Chas., & Co.
- Moore, A. D., 243 Mass. av.
- Pingpank, C. F., 4 Pembroke Arcade.
- Ratti, Joseph.
- Russell, Geo. W., 5602 E. Washington.
- Scofield-Pierson Co., 146 N. Penn.
- Sentinel Printing Co., 75 W. Market.

INDIANA.

INDIANAPOLIS—Continued.

Silent Evangel Society, 522 Mass.
av.

Thornton—Levey Co., 44 S. Penn.
and 38 E. Maryland.

Victor, Fred., 26 N. Delaware.
Winters, Archias E., 144 Virginia
av.

Wylie, A.

JASPER, 1863.
Sonderman, Theo.

JEFFERSONVILLE, 10,774.
Doherty, M. F. (d).
Doolittle, B. (d).
Graham, J. A. (d).
Parks, Floyd (d).
Pfau, W. C. (d).
Schimpff, Chas. A., & Son (b).

KENDALLVILLE, 3354.
Dunbar, Jeff.
Klenkenburgh, Paul (d).
Otis, A. R. (d).
Raber, O. P. (d).

KNIGHTSTOWN, 1942.
Harrison, R. L.

KOKOMO, 10,600.
East, F. B.
Mehlig, Louis (b, d).

LAFAYETTE, 18,116.
*Burt-Terry-Wilson Co.
*Curtis Son, S. C., & Co. (g).
Glick, H. E. (d).
Hogan & Johnson (d).
Jacques-Mueller Co.
Johnson, Francis (b).
Kimmel & Herbert (b).
Schultz, M. (g).
Snoddy & Haywood (d).

LA PORTE, 7112.
Barnes, J., & Co. (g).
Boyd & Co. (d).
Hildebrand & Schultz.
How Bros. (b).
La Porte Book & Stat'y Co.

LAWRENCEBURG, 4326.
Lee, Ed. M. (g).
McKinney, J. G. (b).
Nowlin, S. W. (b).

LEBANON, 4465.
Campbell & Masters (d).

LIBERTY, 1449.
Richardson, H. G. (d).

LIGONIER, 2231.
Hoffman, John H. (b).

LOGANSPORT, 16,204.
Graves, C. W. (b).
*Longwell-Cummings Co.
Neff, J. H. (b).
Seybold, G. W., & Bro. (g).
Smith Stationery Co.
Wiler & Wise (g).
Wilson, Humphreys & Co.

MACY, 314.
Oliver, Chas. F.

MADISON, 7835.
Calloway, B. F., Co. (b).

MARION, 17,337.
Birely Bros.
Brundidge, Dr. S. P. (d).
Leedy, A. W. (d).
*Osborn Paper Co.

MARTINSVILLE, 4038.
Swain, S. M. (b).

MICHIGAN CITY, 14,850.
City Drug Store (d).
Hopkins, The Misses.
Kaplansky & Moran (d).
Kloepfer, Otto (d).
Kramer, L. G. (d).
Lindemann, E. W. (d).
Woodson & Willits (d).

MIDDLEBURY, 572.
Elliott, C. W.

MILFORD, 905.
Reynolds, R. A. (d).

MISHAWAKA, 5560.
Graham, A. B., & Co. (b).

MITCHELL, 1772.
Martin, N. P.

MONROEVILLE, 600.
Walters, F. D.

MONTEZUMA, 1172.
Powell, Mary A.

MONTECELLO, 2107.
McConnell, John.

MONTPELIER, 3405.
Horton, J. P.

MOORE'S HILL, 338.
Jennings, T. A. (b, d).

MOROCCO, 920.
Roddruich Sisters.

MUNCIE, 20,942.
Central Printing Co.
Dennihan, D. W. (g).
Hoosier Printing Co.
Ice, H. H. (d).

416

Wholesale and Retail Stationers.

INDIANA.

MUNCIE—Continued.

Kirk Bros. (g).
Knox, S. H., & Co. (g).
McNaughton Co., W. (g).
Shick's Book Store.
Shumack, H. A. (b).
Silverburg, V. E. (d).
Stevens & Durham (d).
Stewart, Marion (b, d).

NEW ALBANY, 20,628.

Baker, Frank.
Conner, J. W., Jr. (b).
Conner's Drug Store (b, d).
Devol, R. G. (d).
*Guthrie Bros.
Knoefel, Bruno (d).
Knoefel, C. D. (d).
Kremer, A. E. (b).
McDonald-Stockwell Co. (d).
Miller, Frank (d).
Pierle, E. A. (d).

NEWBURG, 1371.

Lacke, E. H. (d).

NEWCASTLE, 3400.

Beam & Lynn (b, d).

NEW HAVEN, 950.

Lucas, W.

NEW PARIS, 500.

Geddes, Mary.

NEWPORT, 610.

Carter, M. B.

NEWTOWN, 350.

Robins, W. P. (d).

NOBLESVILLE, 4792.

Trulltt, A. W. (d).

NORTH JUDSON, 944.

Kuester, C. H.

NORTH LIBERTY, 500.

Keck, C. F. (b).

NORTH MANCHESTER, 2398.

Burdge, George (b).

NORTH SALEM, 590.

Adair, J. D.

NORTH VERNON, 2823.

Norris, Ralph W. (b).

ORESTES, 778.

Downs, Thos. A.

OTTERBEIN, 700.

Burns, L. (d).

PENNVILLE, 773.

Teeter & Teeter (b, d).

PERU, 8468.

Wampler, Wm. (b).
West & Stevens (b).

PETERSBURG, 1751.

Hillman, Chas.

PLYMOUTH, 3056.

Fuller, H. E. (b).
Renard, J. H. (d).
Tanner, Lucius (b, d).
Wenzler, Fred (d).

PORTLAND, 4798.

Haggins, S. K. (b).
Hall, O. L. (b).
Headington, C. O. (b).

POSEYVILLE, 628.

Jaquess, S. S.

RICHMOND, 18,226.

*Bartel, A. H., & Co.
Bartel, W. H., jr.
Moormann, Miss C. T. (b).
Morris, Ellwood & Co. (b).
Nicholson & Bro. (b).
*Schaffer, C. F., & Co.

ROCHESTER, 3421.

Ditnair, Mrs. F. M. (b).
Rannels, R. A. (b).
Skinner, A. H. (b).

ROCKPORT, 2882.

Wesseler, E. E.

ROCKVILLE, 2200.

Cox & Anderson (b).

ROSEDALE, 875.

Cottrell, Geo. W.

SANDBORN, 500.

Anderson, John.

SEYMOUR, 6445.

Carter, T. R. (b).
Milhous, Chas. W. (d).
Miller, Leroy F. (b).
Peter Drug Co. (d).

SHELBYVILLE, 7169.

Bookwalter, Levi (b).
Dunn & Saylor (b).

SHERIDAN, 1795.

Faussett, J. N. (b).

SOUTH BEND, 35,000.

Applegate, Saml. T. (d).
Bastian, Otto (d).
Coonley & Co.

Wholesale and Retail Stationers.

417

INDIANA.

SOUTH BEND—Continued.

Hardy, L. P.
*Herr & Herr (b).
Kreidler, L. C. (d).
Miller, H. S.
Milton, R. R. (d).
*Model Ledger Co. (b).
*Pershing, H. A.
*Rupel, E. B.
Wood & Hell (d).

SPICELAND, 590.

Gordon, W. E.

SULLIVAN, 3118.

Cunningham, E. F.

TERRE HAUTE, 36,073.

Craft, Isaac (b).
*Duncan, J. R., Paper and Stationery Co.
Godecke, E. L. (b).
Herz, A. (g).
McBeth Bros., W. A. (b).
Root Co., L. B. (g).
Smith, L. D. (b).

THORNTON, 1500.

Hanna, James (b).

TIPTON, 3764.

Moore Bros. (d).

UNION CITY, 2716.

Hook, Chas., Jr., & Co. (b).

VALPARAISO, 6280.

Bogarte Book Co., M. E.
Miner, A. C., & Co. (b).
McConaky, J. A.

VEVAY, 1588.

Stevens, E. M., & Co. (b, d).

VINCENNES, 10,249.

Lieberman, F. L.
Miller, Chas. S., Drug and Stat'y Co. (d).

WABASH, 8618.

Friesing, V. (b).
Conner Bros. (b).

WANATAH, 600.

Yarger, B. E.

WARSAW, 3987.

Morris, B. Q. (b).

WASHINGTON, 8551.

Horral Bros. (b).
Neal & Eskridge (g).
Rickard, Mrs. Mollie B. (b).

WEST LEBANON, 688.

Beatty, Wm.

WILLIAMSPORT, 1245.

Stephenson, J. H.

WINCHESTER, 3705.

Bowers, Hy. W. (b).
Miller Co., W. E. (g).
Reed, W. W. (d).
Watts Co., F. M. (g).

WHITESTOWN, 800.

Hull, Ira D.

INDIAN TERRITORY.

ARDMORE, 5081.

Ardmore Drug Co. (d).
Bonner & Bonner (d).
Boyd, Homer L. (b).
City Drug Store (d).
Coleman, T. N. (d).
Coleman Bros. (b, d).
Ramsey, F. J. (d).
Wall, J. B., & Co.

BEGGS, 700.

Dodds, D. G.

BOYNTON, 600.

Selsor, C. F.

BROKEN ARROW, 1100.

Parker & Parker.

CATOOSA, 241.

Daugherty, R. L.

CHECOTAH, 1590.

Wolf, G. B., & Sons.

CHICKASHA, 3209.

Booth, S. (b).
Harris, A. G. (b).

COAL GATE, 2614.

Reesc, Ben.

DURANT, 5154.

Norwood, A. L. (b).

EUFULA, 1800.

Mohart Drug and Book Co.

MUSKOGEE, 4254.

Jones, R. M., & Co. (b).
Wilson, E. H. (b).

OKMULGEE, 2500.

Moore, I. S. (b).

"STANDARD" BLOTTING "IMPERIAL" "STERLING"
"BANKERS LINEN FINISH" and "ROYAL WORCESTER" ENAMELED

Prices and samples on application.

STANDARD PAPER MFG. CO., Richmond, Va.

418

Wholesale and Retail Stationers.

INDIAN TERRITORY.

PAUL'S VALLEY, 2000.
Gamble, F. O. (b).

TAHLEQUAH, 1482.
Hudson, Waddle (b).

TISHOMINGO, 800.
Adams, Mrs. G. W.

TULSA, 3500.
Hannon, E. F.

VINITA, 2339.
Chapman & Briggs (b).

WAGONER, 3500.
Brubaker Co., H. D. (b, j).

IOWA.

AKRON, 1029.
Winterstein, B. F.

ALBIA, 2889.
Duncan, Mark W. (b).
Fuller, L. B. (b).
Johnson, D. W. (d).

ALDEN, 700.
Furry, C. L. (b).

ALGONA, 2911.
Dodd, Miss U. T. (b).

ALLERTON, 950.
Rankin, J. B. (d).

ALTOONA, 328.
Perdue, O. J.

ANAMOSA, 2891.
Oeffinger, C. H.
Welch Co., W. M.

ANITA, 954.
Davis & Kuhl (b).

ARTHUR, 162.
Boyer, I. N.

ATHALSTAN, 255.
Booker, I. N.

ATLANTIC, 5044.
Alexander, F. M.
Palmer, W. T., & Co. (d).

AUDUBON, 1866.
Roberts, A. H. (b, d).

AVOCA, 1627.
Barnes & Sons (b, d).
Maxwell, W. J. (d).

BAXTER, 427.
Mann, Julia N.

BEDFORD, 1977.
Coppel & Tinkham.

BODE, 400.
Watson, E. L. (d).

BOONE, 10,000.
Boone Blank Book Co.
Byers, W. E. (b).

BOONE—Continued.
Hewitt, Geo. F. (b).
Ingersoll, R. B. (d).

BROOKLYN, 1188.
Miller, Theo.
Shrader, F. P. (d).

BURLINGTON, 26,250.
Acres, Blackmar & Co. (b).
*Biklen-Winzer Grocery Co.
*Blaul's Sons Co.
*Burlington Paper Co.
*Churchill Drug Co.
Gnahn, E. C. (b).
Lutz, Conrad.
*Mauro & Wilson (b).
Sutter, B.
Witte, J. H. (d).

CARROLL, 2882.
Beeberger, Geo. (d).
Gerbach Drug and Jewelry Co.
Light Bros. (g).
Sturges & Thurliman (d).

CEDAR FALLS, 5319.
Cross, Campbell & Co. (b).
Gibson & Graham (g).
McKee & McKee (g).
Pfeifer & Co. (d).
Wise, C. A., & Sons Co. (d).

CEDAR RAPIDS, 25,656.
Albright, J. W. (b).
*Churchill Drug Co. (d).
Elliott, A. C. (b).
Holmes & Holmes (b).
*Mullin Co., Geo. A. (b).
Record Printing Co.

CENTERPOINT, 674.
Heverly, J. J.

CENTERVILLE, 5256.
Barlow, Mrs. A. W. (b).
Lattimer Bros. (g).
McCreary, W. M., & Son (d).

CENTRAL CITY, 623.
Warner, Chas. B.

CHARITON, 3989.
Kirk, Charles R. (d).
Rea & Beem (b).

Is essential if you would keep posted in the paper industry. Established 1872.
 Published every Thursday at 150 Nassau Street, N. Y. \$4 a Year.

THE PAPER TRADE JOURNAL



Wholesale and Retail Stationers.

419

IOWA.

- CHARLES CITY, 4227.**
 Legel, John G. (d).
 Ruste Co. (g).
 May Drug Co. (d).
- CHEROKEE, 3865.**
 Carpenter, Mrs. F. J.
- CLARENCE, 675.**
 Park, C. G. (b, d).
- CLARINDA, 3276.**
 McNay, H. G. (g).
- CLEARFIELD, 698.**
 Swope, H. T.
- CLEAR LAKE, 1706.**
 Etzel, John L. (d).
- CLINTON, 22,698.**
 Henning, W. E. (d).
 Hurd, C. D. (b).
 Reid & Conger (g).
- COLEFAX, 2053.**
 Wood, H. W. (j).
- COLUMBUS JUNCTION, 1099.**
 Sigafos, Miss Frances (b).
- CONWAY, 345.**
 Faucett, W. F. (j).
- CORNING, 2145.**
 Ankeny & Harris (d).
- CORYDON, 1477.**
 Bower, J. J. O. (b).
- COUNCIL BLUFFS, 25,802.**
 Anderson, John T.
 Brackett, Lewis C. (b).
 Brown, O. H. (d).
 Bushnell, D. W. (b).
 Campbell, L. B. (d).
 Camp Bros. (d).
 Clark & Elliott (d).
 Crockwell & Son, J. D. (b).
 Davis, Geo. S. (d).
 De Haven, J. C. (d).
 Morgan, D. G. (d).
 Morgan, F. H. (d).
 Root, C. A.
- CRESTON, 7752.**
 Aldrich, E. A. (d).
 Atkinson, G. H. (d).
 Bartle, George J. (g).
 Bee Hive (g).
 Beecher & Miller (b).
 Bowers, S. A. (j).
 Foster, J. W. (d).
 Koehler Co., M. (g).
 Leach, J. W. (d).
 *Morrison Printing Co.
 Newcomb, G. D. (d).
- DALLAS CENTER, 625.**
 Loring, Geo. H.
- DAVENPORT, 35,254.**
 Driscoll, J. E. (d).
 Duncan, J. O.
 *Egbert, Fidler & Chambers.
 Emerson & Co. (g).
 Harned & Von Maur (g).
 Hasselman, K.
 Hauchman, K.
 Peterson's Sons, J. H. C. (g).
 St. Onge, H. A., & Sons (g).
 Thompson, Thos. (b).
 White, E. M. (b).
 *Zoeckler, Bruno.
- DECORAH, 3246.**
 Brunt & Parman (d).
 Engbertson, R. A. (d).
 Lutheran Pub. House.
 Ouandal & Co. (d).
 Schnibbe, Richard (b).
- DEEP RIVER, 403.**
 Hatter, H. W., Co. (b).
- DEFIANCE, 387.**
 Williams, W. J.
- DELTA, 800.**
 Wilson, S. G.
- DENISON, 2771.**
 Johnson, U. G., & Co. (b).
 Otto, Chris., jr.
- DES MOINES, 62,129.**
 Baker-Trisler Co.
 Burzacott, Wm.
 Bankers' Cabinet & Supply Co.
 *Des Moines Drug Co.
 Harris Emery Co. (g).
 Highland Park Book Store (b).
 *Iowa Drug Co. (b).
 *Langan Bros.
 McArthur Drug Co. (d).
 Miles Drug Co. (d).
 Miller, H. Jesse (b).
 *New York Wall Paper & Stationery Co.
 *Pratt, W. J., & Co.
 Reed Hulbut Co. (d).
 Smith Premier Typewriter Co.
 Swanson Co., B. F.
 White, Geo., & Co.
 Whitney, E. F. (d).
 Wood, W. W. (d).
 Younker Bros. (g).

THE PAPER TRADE JOURNAL
 The pioneer and best advertising medium in the paper industry.
 Published every Thursday at 150 Nassau St., N. Y.
 Established 1872. 62nd Year.

"Standard" Blotting The best made. Ask for prices.
 Manufactured in 14 bright and attractive colors.
STANDARD PAPER MFG. CO., Richmond, Va. Makers of "Everything in Blotting."

Is essential if you would keep posted in the paper industry. Established 1872.
 Published every Thursday at 150 Nassau Street, N. Y. \$4 a Year.

THE PAPER TRADE JOURNAL

420

Wholesale and Retail Stationers.

IOWA.

- | | |
|---|---|
| <p>DE WITT, 1383. Kent & Co. (d).</p> <p>DUBUQUE, 36,297. *Buettell Bros. Co. Dubuque Book and Music Co. (b). Grosvenor Co., G. B. *Harger & Bilsh (b). Kelly Book Store. Lorenz, Anton.</p> <p>DUNLAP, 1355. Satterlee, D. N. & E. S. (d).</p> <p>EAGLE GROVE, 3557. Adams & Grubb (d).</p> <p>EARLHAM, 650. Scar, E. L.</p> <p>ELDORA, 2233. Norris, F. A.</p> <p>ELLSTON, 242. Waller, W. H.</p> <p>FAIRFIELD, 4689. Bradshaw & Jerico (b, d). Higley, D. G. (b, d). McLean, T. E. (j). Rodabaugh, M. D. (g). Schrivver, T. S. (b, d).</p> <p>FARRAGUT, 514. Vaughn, C. A.</p> <p>FONTANELLE, Stoll, W. W. (b, d).</p> <p>FORT DODGE, 12,162. Berryhill Co., R. B. (b). Oleson Drug Co. (b). Sackett & Halre (d). Sturgis Co. (g).</p> <p>FORT MADISON, 9278. Amborn, C. Jr. & Bro. (b). Axt Drug Co. (d). Gott, Geo., & Son (d). McDermith, Mrs. C. E. Nelle & Helling (g). Pythian Printing Co. The Racket Store (g). Thomas, Camp (d). Wagner Co., J. H.</p> <p>GARDEN GROVE, 651. Robertson, Mrs. S. T.</p> <p>GARRISON, 482. Graves, E. A.</p> <p>GRAND MOUND, 353. Harrington, L. D. (d).</p> <p>GILMAN, 465. Ward, W. J. & J. A. (d).</p> | <p>GLENWOOD, 3040. Robinson, L. S. (b).</p> <p>GRAVITY, 549. Johnston, A. S.</p> <p>GRINNELL, 3800. Alley, Chas. E. (d). Johnson, J. G. (b, d).</p> <p>GUTHRIE CENTRE, 1193. Apple, L. C.</p> <p>HAMPTON, 2727. Adams & Co., M. L. Baldwin, E. V. (d). Fairchild, W. H. (b). Funk, E. M. (d).</p> <p>HARLAN, 2422. McPheeters, B. B. (d). Miller, J. W. (b). Pederson, G. M. (d). Pexton, J. F. (d).</p> <p>HARVEY, 376. Ehrick, J. M. (d).</p> <p>HENDERSON, 244. Duke, E. M.</p> <p>IDA GROVE, 1967. Smith, H. S. (b).</p> <p>INDEPENDENCE, 3656. Oliver, H. W. Tabor, B. W. (b, d).</p> <p>INDIANOLA, 3261. Bailey & Wright (b). Butler & Miller (b). College Book Store (b). Lee, Arthur (d).</p> <p>IOWA CITY, 7987. Cerney & Louls (b). Crescent Pharmacy (d). Hatch Dep't Store (g). Henry Louis (d). Hoffelder Bros. (g). *Hummer Merc. Co. Lee, J. J. (b). Novak & Nicking (d). Ries, J. T. (b). Robinson's New York Store (g). University Book Store (b). Whetstone, J. H. (d). Wienecke, Miss C. L. (b).</p> <p>JAMESVILLE, 311. Howe, C. H.</p> <p>JEFFERSON, 2001. Dick, O. L. (b).</p> <p>JESUP, 690. Straley, C. M.</p> |
|---|---|

IOWA.

KEOKUK, 14,041.
Keokuk Book Co. (b).
*Westcott, S. C. (b).

KNOXVILLE, 3131.
Steele & Co. (b).

LAMONT, 636.
Kenyon, C. A.

LE MARS, 4140.
Sanders, G. M. (g).
Sartori, A. (b, d).

LEON, 1905.
Bashaw, J. R. (b).

LETTIS, 337.
Furnas, S. B.

LINEVILLE, 690.
Austin, C. G.
King, F. F. (i).

LISBON, 950.
Runkle, W. H. (b).

MALLARD, 292.
Johnson, A. D.

MANLY, 359.
McKercher, G. P.

MAQUOKETA, 3777.
Loose, D. N., & Co. (d).

MARCUS, 718.
Dwight, A. H.

MARION, 4102.
McKead, A. B.
Waffle, O. G. (b).

MARBLE,
Shaw, J. H.

MARSHALLTOWN, 11,544.
Lander, C. J. (d).
Liebig, Victor.
McBride & Will (d).
McDonald, McLeod (d).
Marshall Printing Co.
Morgan, B. A. (d).
Simmons, J. B. (b).
Wiley, F. B. (d).
Woolworth, T. W., & Co. (g).

MASON CITY, 6740.
Letts, Spencer, Smith Co.
Mann Co., C. E. (g).
Penson, Geo. E.
Remley, Miss C. (b).

MECHANICSVILLE, 703.
Gould, C. E. (d).

MILES, 385.
Van Oven, A.

MILTON, 849.
Hill, H. C.

MISSOURI VALLEY, 4010.
Brown, J. D., & Son (d).
Elliott & Harvey (d).
Osborn, G. S. (b, d).
Shirley, Geo. P., & Co. (d).

MONDAMIN, 384.
Stuart, Wm.

MONTEZUMA, 1210.
Griffin, Chas. J. (d).

MONTICELLO, 2104.
Bacher & Abel (b, d).
Soetje, O. H. (d).

MOUNT AYR, 1729.
Berkey, W. S., & Son (b).

MOUNT PLEASANT, 4109.
Crane, F. B. (j).
Lines, B. J., & Co.
Morris Jewelry Store (j).

MOUNT VERNON, 1629.
Power, W. G. (b).

MUSCATINE, 14,073.
Hayes, M. C., & Co.
Neidig, F. A. (b).
Reed, Frank W. (g).
Schmidt, H., & Son Co. (b).
Seiler Bros. (b).

NEOLA, 921.
Wilkinson, G. L.

NEVADA, 2472.
Haugsted, C. H.
Murphy, Miss R. H.

NEW HARTFORD, 570.
Wick, R. E. (d).

NEW LONDON, 1003.
Crawford, J. M., Jr.

NEW SHARON, 1252.
Roe, Chas. P. (d, b).

NEWTON, 3682.
Iowa Mercantile Co. (g).

NORTHWOOD, 1271.
Edwards, Miss Anna (b).

NORWAY, 533.
Challed, C. W. (d).

ORANGE CITY, 1457.
Geselchap, A. F. (d).

OSAGE, 2734.
Patterson, O. W.
Starr Brothers.

422

Wholesale and Retail Stationers.

IOWA.

- OSCEOLA, 2505.**
Ingraham, Mrs. D. W. (d).
Wilder, R. A.
- OSKALOOSA, 9212.**
Central Book Store (b).
*Green & Bently Drug Co.
Hugg & Ryan.
Ralston, C. H. (b).
- OTTUMWA, 18,197.**
Ayers & Taylor (d).
Clark, F. B. (d).
*Edgerly, J. W., & Co.
Elllott, W. D. (d).
Longfellow Book Co.
Mowatt, Miss L. J. (b).
Sargent, W. L. (d).
- PANORA, 958.**
Burrichter, W. O. (d).
- PELLA, 2623.**
Van der Linden, Wm. (b).
- PERRY, 3986.**
Kerns, C. H. (b).
- POMEROY, 910.**
Mullan, M. F. (d).
- PRAIRIE CITY, 808.**
May, Leonard (b).
- PRESTON, 593.**
Jenkins & Co., Hugh (d).
- RED OAK, 4355.**
City Book Store.
Guardsman Printing Co.
Hinchman, A. C. (b, d).
- RICHLAND, 534.**
Pearls, F. J.
- SAC CITY, 2079.**
Brown & Co., C. (d).
Miller & Mason (g).
- SEYMOUR, 1703.**
Giles, G. C.
McCoy, J. R. (d).
- SHENANDOAH, 3573.**
Jay, Geo. (d).
- SIGOURNEY, 1952.**
Seymour, John F. (b).
- SIoux CITY, 33,111.**
Baird, W. W. (b).
Darling, Ray (b).
Davidson Brothers Co. (g).
Duncan, W. F.
Fitzgibbon, G. (b).
*Hornick, Hess & Moore (b, d).
- SIoux CITY—Continued.**
McCarty, Lawrence (b).
Marshall Bros. (b).
Martin, T. S., & Co. (g).
*Perkins Bros. Co.
Pinckney Co., J. M.
Sioux City Stat'y Co., The (b).
- STANWOOD, 415.**
Hoon, G. (d).
- SPENCER, 3095.**
Rasmussen, J. C. (b).
- SPIRIT LAKE, 1219.**
Brownell, E. L. (d).
- STORM LAKE, 2169.**
Harris & Co. (d).
- TAMA, 2649.**
Hixson, John.
- TIPTON, 2513.**
Ross, Chas. K. (d).
- TOLEDO, 1941.**
Benson, E. A.
- UNION, 589.**
Haas, J. C.
- VALLEY JUNCTION, 1700.**
Carmody, Mrs. W. H. (b).
Jordon, J. F.
- VICTOR, 612.**
Kerr, Miss Ethel.
- VILLISCA, 2211.**
Foster, Hy. C.
- VINTON, 3499.**
Morrison, Alva.
Morrison, M. M. (b).
- WASHINGTON, 4255.**
Duncan, D. H. (b).
Stewart, J. H. (b, d).
- WATERLOO, 12,580.**
Bitues, C. W., & Co. (b, d).
Henderson Drug Co. (b, d).
Holbrook & Newman (d).
Joder, J. K. (b, d).
Taggart, H. W. (b, d).
Wangler Bros. & Todd (b, d).
- WAVERLY, 3177.**
Mathews, H. B.
- WEBSTER CITY, 4613.**
Arthur, H. J. (d).

Wholesale and Retail Stationers.

423

IOWA.

WEST LIBERTY, 1690.
 Tharp Bros. (b).

WINTERSSET, 2089.
 Smith Drug Co.

WINFIELD, 820.
 Lindly, B. B. (b, d).

WYOMING, 795.
 Saunders, E. S.

KANSAS.

ABILENE, 3507.
 Case Co., J. B. (g).
 *Democrat.
 Hubbard, C. L., & Co. (b).
 *Reflector Printing Co.
 *Shadinger Printing Co.
 The Racket.

CAWKER CITY, 816.
 Mayer, H. B.

CEDARVALE, 932.
 Pollard, Chas. R.

CHANUTE, 4208.
 Cavaness, J. M. (b).

ALMA, 966.
 Palenske, L. (b).

CHERRYVALE, 4000.
 Veeder, L. C. (b).

ALMENA, 491.
 Reed, Mrs. Jennie.

CHETOPA, 2019.
 Dersham Drug and Book Store.
 Kniberg, V. R.
 Rich, L. W. (b).

AMERICUS, 559.
 Gibson, C. S.

CLAY CENTRE, 3069.
 Fullington & Held (b, d).

ANTHONY, 1179.
 Bristol, W. S. (b).

CLEARWATER, 368.
 Stanley, J. R.

ARKANSAS CITY, 8000.
 Curtis, John (b).
 Curtis, W. B. (b).
 McNaughton, Mrs. R. (b).

CLEBURNE, 146.
 Palmer, Axel, & Son.

ATCHISON, 15,732.
 Johnson, W. L. (b).
 McPike Drug Co. (d).
 Stephens, I. P. (b).

CLIFTON, 699.
 Hamilton, Mrs. G.

CLYDE, 1157.
 Knapp, Mrs. S. H. (b).

ATWOOD, 486.
 Preder, John.

COFFEYVILLE, 4953.
 Patton, I. H., & Co.

AXTELL, 651.
 Delaney, Geo.

COLUMBUS, 2310.
 Blake, G. R.
 Crane, Mrs. S. H. (b).

BAXTER SPRINGS, 1641.
 Kane, A. R. (d, j).

CONCORDIA, 2401.
 Layton & Nellson (d).
 McEckron, Geo. (b, d).

BELLEVILLE, 1833.
 Dawson, J. C. (b).

COUNCIL GROVE, 2265.
 Smith, Lester H. (b).

BELOIT, 2359.
 Mahaffa & O'Rourke (b).

DODGE CITY, 3500.
 Pine & Bond (b, d).

BURLINGTON, 2418.
 Briggs, W. J. (d).
 King, Victor (b).
 Cowgill, H. E. (d).
 Murray, M. E. (b).
 Scott, Don E. (b).
 Sears, W. C. (d, b).

EDGERTON, 310.
 Paterson, F. C.

EL DORADO, 3466.
 Hawley & Co. (b).

BURR OAK, 671.
 Hill, E. C.

EMPORIA, 8223.
 Eckdall-McCarty Book & Stationery Co. (b).
 Irwin, W. R. (d).
 Plumb Book Store (b).

CALDWELL, 1574.
 Ball, I. T., & Co. (b).

EUREKA, 2091.
 Longwell, H. A.

CANEY, 887.
 Graves, H. H.

THE PAPER TRADE JOURNAL

The pioneer and best advertising medium in the paper industry. Established 1872. Published every Thursday at 150 Nassau St., N. Y.

"STANDARD" BLOTTING "IMPERIAL" "STERLING"

"BANKERS LINEN FINISH" and "ROYAL WORCESTER" ENAMELED

Prices and samples on application.

STANDARD PAPER MFG. CO., RICHMOND, VA.

424

Wholesale and Retail Stationers.

KANSAS.

FORT SCOTT, 10,322.

Adams, Henry (d).
Atkins, T. W. (d).
City Book Store (b).
Cottrell, J. F. (b).
Fort Scott Book and Stat'y
Co. (b).
Kurtz, D. H. (d).
Prichard Bros. (d).
Thompson, Ed.

FREDONIA, 1650.

Butin, C. J., & Bro. (d).

GALENA, 10,155

Bailey, T. M., & Co. (d).
Campbell, T. V. (d).
Gosh, D. L. (b).
Haines, L. J. (d).
Ober, F. B. (b).
Shoman, J., & Co. (d).

GARNETT, 2078.

Glass, Nat C. (b).
McCrum, Chas. O.

GAS, 1806.

Inman, J. C. (b).

GENESE0,

White, Warren R. (b, j).

GIRARD, 2473.

Cushenberry, L. H., & Co. (b)
Wasser & Co., C. P. (b).

GREAT BEND, 2852.

Allen & Son, A. S. (d).

GREELEY, 500.

Baker, J. N.

GREEN, 260.

McArthur, C. H.

GRENOLA,

Reid, F. L., & Co. (b).

HALL'S SUMMIT, 62.

Keelan, Eva J.

HARPER, 1560.

Harper & Harper (b).

HILL CITY, 468.

Byerts, E. J. (b).

HILLSBORO, 754.

Bushman & Pankratz (b).
Hirschler, J. D. (b).

HOISINGTON, 1225.

Vincent, B. R., & Co.

HOLT0N, 3082.

Logan, Canfield & Co.
Naylor Drug Co.

HOPE, 557.

Pease, Martin.

HOWARD, 1207.

Helchert, Hubbell (j).

HUMBOLDT, 1402.

Hess Drug Co. (b, d).

HUTCHINSON, 9370.

A. & A. Drug Co. (d).
Edmunds, E. G. (b).
Hutchinson Book and Art Co.
McBurney Dry Goods Co. (g).
Pochler Drug Co. (d).
Rorabaugh & Wiley Dry Goods
Co. (g).
S. & S. Drug Co. (d).
Treat Drug Co., R. S. (b).
Winslow, H. D. (b).

INDEPENDENCE, 4851.

Johnson, J. A. (j).
Pugh Drug & Stationery Co.

IOLA, 11,069.

Brett, S. R. (b).
Campbell & Burrell (d).
Evans Bros. (b, d).
Spencer, H. (b).

JAMESTOWN, 400.

Hanson, J. O. (b).

JEWELL, 736.

Crandall, G. B. (d).

JUNCTION CITY, 4695.

Stanley, Thomas (b).
Trott, C. H., & Bro. (b).
White, L. R. (b).

KANSAS CITY, 51,418.

Allen & Bayne (g).
Dunning, B. J. (j).
Coy Mercantile Co., W. A. (g).
Flag Pharmacy (d).
Horton, J. C. (b).
Keyes, Geo. T. (g).
Lake & Co., G. Q.
Lane Printing Co.
Lee, C. I. (j).
Lieninger, John.
Mauder, W. T., & Co. (b).
Peters, Wm. T.
Scott & Poinsett (g).
Simms, C. H. (g).
Temple of Economy (g).

KINGMAN, 1957.

McIlhenny, J. H. (b).



Wholesale and Retail Stationers.

425

KANSAS.

LA CROSSE, 536.
Humphrey, A. F. (j, b).

LA HARPE, 1850.
Guth, A. E.
Ward Bros. (j).

LARNED, 1876.
Wickwire, E. G. (d, b).

LAWRENCE, 10,802.
Bargain Store (g).
Boughton, J. S. (b).
Boyles, F. J. (b).
Gibb, Mrs. L. M. (b).
Hoadley, W. I.
Keeler, John A. (b).
Passon's (g).
*Poehler Mercantile Co.
Rowlands, D. L. (b).
Smith's News Depot.
The Leader (g).
Watkins, G.
Wolf, G. C. (b)

LEAVENWORTH, 20,735.
Baker, John (b).
*Dodsworth Book Co.
Ettenson, Wolfe & Wining (g).
Hunnus, Adolph (b).
Kaiser, S. H. (b).
Kirkham, W. A. (j).
Ketcheson & Burbank.
Magnet Mercantile Co. (g).
True, Geo. (b).
Wuerth, J. W., & Son (j).

LEONERVILLE, 335.
Stack, J. E.

LEWIS, 200.
Hollingsworth, A. (j).

LINDSBORG, 1279.
Goodholm, F. (b).

LONGTON, 564.
McKay, A. B.

LOST SPRINGS, 200.
McBurney, May.

LOUISBURG, 605.
Estle, S. R.

LOUISVILL, 336.
Huey, Samuel.

LYONS, 1730.
Lyons Drug Co.

MADISON, 683.
Gilman, John.
Jardinler, Ad.

MANHATTAN, 3438.
Anderson, C. G. (b).
Lofinck, R. E. (b).
Varney, Guy (b).

MANKATO, 890.
Keyes, J. W. (b).

MARION, 1824.
Hodge Bros. & Co. (b).

MARYSVILLE, 2006.
Barlow, M., Jr. (b).
Ruggles, L. D.

McPHERSON, 2006.
Miller, Richard (b).

MERIDEN, 452.
Gardner, W. A.

MINNEAPOLIS, 1727.
Hurley, T. E. (j).

MULBERRY, 1000.
McCulloch, J. D.

NEODESHA, 1772.
Shipley, S. P. (b).

NEWTON, 6208.
Danner, S. T. (b).

OSAGE CITY, 2978.
Balacca, J.

OSWEGO, 2208.
Daniels & Co., F. M. (b).

OTTAWA, 6034.
Becker, C. L. (d).
Cowdery, C. L. (d).
Houghton & Son, W. F. (b).
Kaiser, G. F. (d).
Lucas, S. H. (d).

PAOLA, 3144.
Clifton, H. T. (d).
Grimes, P. H. (d).
Hall, G. H. (d).
Miami Book & News Store (b).
Ringer, W. R. (d).

PARSONS, 7682.
Bero, E., Jr. (b).
Holcomb, D. H. (b).
McKnight, M. J.
Moorhead & Co.
Talbot, W. P., Jr. (b).

PEABODY, 1369.
Shaw, Grant.

PITTSBURG, 10,112.
Evans, T. J. (b).
Finley, C. E., & Co.
Graham & Stewart.
Rutz, F. F.

THE PAPER TRADE JOURNAL

The pioneer and best advertising medium in the paper industry. Established 1878. Published every Thursday at 150 Nassau St., N. Y. \$4 a Year.

"Standard" Blotting The best made. Ask for prices.

Manufactured in 14 bright and attractive colors. Makers of "Everything in Blotting."

STANDARD PAPER MFG. CO., Richmond, Va.

KANSAS.

PLEASANTON, 1097.
Cross, E. E.

ROSEDALE, 3270.
Rose, L. H.

SABETHA, 1646.
Sherwood, C. L. (b, d).

SALINA, 6074.
*Ekstrand Drug and Book Co.
*Lee Mercantile Co., H. D.
Porter & Co., T. F. (b).
Will, L. A. (j, b).

SOLOMON, 817.
McCleskey, J. L. (b).

STERLING, 2002.
Duff, J. W. (b, d).

STRONG, 1128.
Petty, J. C.

TOPEKA, 22,608.
Bennett, Charles (j).
Blair, H. H.
*Crane & Co.
Crosby & Co., Warren M. (g).
Crosby Bros. (g).
*Hall Stationery Co., The (b).
Hobart, Frank. (d).
Topeka Cash Dry Goods Co. (g).
*Topeka Paper Co.

TOPEKA—Continued.
Zercher Book & Stationery Co.,
M. L. (b).

UNIONTOWN, 292.
Jones, Shannon.

WAMEGO, 1618.
Campbell, Isla R. (b).

WASHINGTON, 1575.
Robinson, H. C. (b).

WELLINGTON, 4245.
Crane, Stephen (b).
Smith, H. F. (d, b).

WICHITA, 24,671.
Goldsmith Book and Stationery
Co. (b).

Millison, R. L., Office Supply Co.
Orr, F. G.
*Potts Drug Co. (d).
Rock Island Book Exchange.
*S. W. Drug Co. (d).
*Tanner, C. A., & Co. (b).

WILSON, 939.
Goubiegan, E. J.

WINFIELD, 5554.
Neer, S. J. (b).

YATES CENTRE, 1624.
White, E. H. (b).

KENTUCKY.

ADAIRVILLE, 720.
Holeman, Geo. H. (b, d).

ASHLAND, 6800.
Moats, A., & Son (b).

AUGUSTA, 1718.
Bertrams, Henry (b, d).

BELLEVUE, 6332.
Cunningham, G. B. (b).

BOWLING GREEN, 8226.
Garvin, H. V. (b).
Smith, T. J., & Co. (b).
Southern Supply Co. (b).

BURKESVILLE, 600.
Alexander Drug Co. (d).

CARROLLTON, 2205.
Browinski & Adcock (d).

CATLETTSBURG, 3081.
Gallup, G. F. (j).
McCConnell, Chas. L. (b).
*Patton Bros. (d).

CLINTON, 1462.
Smith, D. S., & Co. (b).

COVINGTON, 42,938.
Kyle Printing Co.
*Mendenhall, Carrie (b).
Metzger, Frederick (b).
Ross, Margaret P. (b).
Thoman, Lizzie (b).
Thompson, J. F. (b).
Welschorster, George.

CYNTHIANA, 3257.
Jett, Howard (b, d).

DANVILLE, 4285.
Lillard, E. W. (d).

FRANKFORT, 9487.
Barrett, Guy (b).

FULTON, 2860.
Lorelace Bros. (b).

GEORGETOWN, 3823.
Bell, John A. (b).

GLASGOW, 2019.
Ellison, E. T., & Co. (b, d).
Locke Drug Co. (b, d).

GREENVILLE, 1051.
Morgan, Mrs. C. I.

Is essential if you would keep posted in the paper industry. Established 1879. Published every Thursday at 150 Nassau Street, N. Y. \$4 a Year.

THE PAPER TRADE JOURNAL

KENTUCKY.

HARDINSBURG, 689.

Gardiner's Book Store (b).

HENDERSON, 10,372.

Lieber, A. J. (d, b).

HICKMAN, 1589.

Berendes, M., & Co. (b).

HOPKINSVILLE, 7290.

Armistead, Thos. D. (b, d).

Cook & Higgins (d).

Elgin, L. L. (d).

Hardwick, R. O. (d).

Hopper & Kitchen (b).

JUNCTION CITY, 817.

Hankla, J. H.

LATONIA, 1882.

Mills Bros.

LEBANON, 3043.

Sea, J. M. (d).

LEXINGTON, 26,369.

*Byrnes, J. M.

McClure & Bain.

Norton, Frank H. (d).

Prather, J. H.

*Transylvania Co. (b).

Wrenn & King (b).

LOUISVILLE, 204,731.

Arts & Crafts Co., The (b).

Baptist Book Concern (b).

*Bradley & Gilbert Co. (b).

Clark, W. H. (b).

Dearing, C. T. (b).

Diehl, Fredk. (b).

*Dietz, Geo. H., & Co.

*Fetter, G. G., Printing Co.

Gensle Bros. (b).

Guterman, R. E.

Harcourt & Co.

Hauber, A., & Son (b).

Kaufman, Straus & Co. (g).

Kentucky Sundry Co. (b).

Lewis, John C., Co. (g).

Louisville Book Co. (b).

Moorman, H.

*Morton, John P., & Co. (b).

New and Old Book Co. (b).

Peter-Mat-Richardson Co. (d).

Office Supply Co.

O'Mara, Wm. A.

Rogers Book Co., Chas. A. (b).

Schardein, B. F. (b).

Schneiderhahn, A. (b).

Sell, W. H.

LOUISVILLE—Continued.

Southern Railway News Co. (b).

Stewart Dry Goods Co. (g).

Tonini, Ferdinand (b).

MADISONVILLE, 3628.

Gardner & Bowmor (d).

Hollinger, W. C., & Son (j).

Sisk, A. D. (b).

MAYFIELD, 4081.

Coulter, B. L. (b).

Howard, J. D. (b).

Sellers, Evalena (b).

MAYSVILLE, 6423.

Bee Hive (g).

*Kackley, Jas. T., Co. (b).

Ray, Henry (d).

Taylor, Harry (b).

Wood, J. J. (d).

Wood, George T. (d).

MIDWAY, 1045.

Morris & Mitchell (b, d).

MORGANTOWN, 587.

Kelly, W. A.

MOUNT STERLING, 3561.

Lloyd, W. S. (b, d).

NEWPORT, 28,301.

Hogan, Thomas.

Weider, Geo. C.

OWENSBORO, 13,189.

Howard Printing Co.

Messenger Job Printing Co.

Parrish, Geo. W. S., & Son (b).

Parrish, W. E. & I. N. (b).

Payne Printing Co.

OWINGSVILLE, 958.

Daugherty, W. H.

PADUCAH, 19,440.

Clements & Co., R. D. (b).

Paducah Book & Music Co. (b).

Sanderson & Co.

Van Culin, D. L. (b).

PARIS, 4003.

Paris Book & Stationery Co. (b).

PRINCETON, 2556.

Mayes, A. C., & Son (b).

RICHMOND, 4653.

Middleton, B. L. (d, b).

Wines & Creepmore (b, d).

RUSSELLVILLE, 2591.

Clark, Geo. T., & Co. (b).

Is essential if you would keep posted in the paper industry. Established 1872.
Published every Thursday at 150 Nassau Street, N. Y. \$4 a Year.

THE PAPER TRADE JOURNAL

428

Wholesale and Retail Stationers.

KENTUCKY.

- SCOTTSVILLE, 4622.**
Settle & Welch (b).
- SEBREE, 1477.**
Echols, J. B.
- SHELBYVILLE, 3016.**
Kirk, S. S. (b, d).
- STANFORD, 1651.**
Penny, G. L. (Ex'r) (d).

- TRENTON, 600.**
Royster, C. W.
- WINCHESTER, 5064.**
George, B., & Co. (p, d).
Hisle Pharmacy (b, d).
Martin, J. H. (b, d).
Phillips, T. L. (b, d).
Wara, W. C. (j, d).

LOUISIANA.

- ALEXANDRIA, 5048.**
Craig, J. W. (d).
- AMITE CITY, 1547.**
Burnham, E. E. (b).
- BATON ROUGE, 11,209.**
 - *Brooks, F. M., & Son (d).
 - Chambers, W. C. (d).
 - Chambers, Michael (b).
 - City Pharmacy (d).
 - Day, B. A. (b, d).
 - Heroman, F. W. (b).
 - Jolly, C. H. (d).
 - Maguire, T. J. (d).
 - Paulsen, H. C. (d).
 - Red X Pharmacy (d).
 - Strube, H. R. (d).
 - Waddell, G. D. (d).
- DONALDSONVILLE, 4105.**
Comstock, J. W.
Turner, Lilla M.
Wilkinson, W. G.
- JEANERETTE, 1905.**
Frank, Leo (j).
- JENNINGS, 1539.**
Miller, M. L. (b).
- LA FAYETTE, 3319.**
Moss Pharmacy (d).
- LAKE CHARLES, 6080.**
Cramer, G. A.
Gunn, Mrs. R. J., Est. of (b).
- MONROE, 5428.**
Blake, George A., & Co.
- NEW IBERIA, 6815.**
Fisher & Southwell.
- NAPOLEONVILLE, 945.**
Corde, Louis (b).

- NEW ORLEANS, 287,104.**
Aicklen, L. F., 135 Baronne (b).
Alltmont, Samuel, 139 Carondelet.
Bohne & Wilt, 1328 Dryades (b).
*Brunswig, L. N., & Co. (b, d).
Buckley, James, & Co., 329 Carondelet.
Corson, C. W., 742 Union.
Dameron, Pierson & Co., 317 Camp.
Druggists' Sundries Co., Ltd.
*Finlay, Dicks & Co. (d).
Fitzwilliam, T., & Co., 324 Camp.
Garcia Stationery Co., Ltd., 318 Camp.
Gessner, Thos. F., 611 Canal.
Goldthwaite, Mrs. F. L., 104 Exchange pl. (b).
Grover, Harry W. (b).
Hansell, F. F., & Bro., 714 Canal (b).
Holmes, D. H., Co., Ltd. (b, g).
Hooper, Jos. J., 612 Gravier.
Hyatt Stationery Mfg. Co., A. W., 407 Camp (b).
Johnson, Wm. F., 1221 Decatur (b).
Kaufman, C. A. (g).
Levy, Jos., & Bros. Co., 524 Common.
*Lyons, I. L., & Co., 222-226 Camp (b, d).
*Meyer, Julius, 315 Magazine.
*Meyer & Bleuler, 123 Chartres.
Moran, Thos. J., 615 Common.
*New Orleans News Co., 214 Decatur (b).
O'Donnell Bros., 720 Perdido.
Palfrey-Dameron Co., Ltd., 304 Camp.
Reuter, Gus, 824 Poydras (b).
Schumacher, Franz, 231 Exchange alley (b).
Shwartz & Isaacs Co., Ltd. (b, g).
Southern Paper Co., 318 Magazine
Sullivan, B. P., 233 Baronne.
- OPELOUSAS, 2951.**
Jacobs News Dept. Co. (b).

Wholesale and Retail Stationers.

429

LOUISIANA.

PLAQUEMINE, 3590.
Bouvy, F. F.

SHREVEPORT, 16,013.
Allen Jewelry Co. (j).
Bath, M. L., Co.

SHREVEPORT—Continued.
Cahn, Sam. (b).
Carter, L. M., Drug Co., Ltd. (d).
Hutchinson Stationery Co., Ltd.

MAINE.

ALFRED, 625.
Akers, J. M.

AUBURN, 12,951.
Beal, Oscar G. (b).
Bumpers & Getcheld.
Burnham, R. F. (d).
Jones, O. W. (d).
Kilbourn, W. B. (d).
Packard, Henry C. (d).
Pollister, S. A. (d, b).
Rounds, W. H.
Ruggles, J. H.
Ruggles, C. A.
Shapiro & Bro., J. J. (g).

AUGUSTA, 11,652.
Bowditch, Webster & Co. (d).
Hawes, W. F.
Jenkins, E. H.
Kenny, T. P. (d).
Means, Percy R. (d).
Partridge, Willis R. (d).
Pierce, J. Frank. (b).
Quimby, G. W., & Co. (b).
Swift & Turner.
Whitman & Adams Co. (g).

BANGOR, 21,850.
Bean, O. Crosby.
Davis, F. H., & J. H.
Dillingham, E. F. (b).
Eldridge, W. L.
Hight, Chas. (b).
Pierce, A. D.
Searle, Geo. F. (b).

BAR HARBOR, 1181.
Sherman, W. H.

BATH, 10,477.
Percy, D. T., & Sons (g).
Shaw, John O. (b).

BELFAST, 4615.
Mixer, F. G. (b).
Palmer, D. P. (b).
Wilson, Edmund (d).
Woodcock, M. P., & Son (b).

BETHEL, 2225.
Wiley, G. R. (d).

BIDDEFORD, 16,145.
Cartier, Geo. H.
Dearborn, Lowell A.
Scammon, C. G.

BINGHAM, 757.
Lander & Moore (d).

BLUE HILL, 1430.
Partridge, W. I. (d).

BRIDGTON, 1552.
Stevens, F. E. (d).

BRUNSWICK, 6800.
Davis, J. E., Co.
Shav, F. P. (b).
*Stevens, Byron (b).
Will Co., J. F. (g, b).

BUCKFIELD, 900.
Cole, Alfred (b).

BUCKSPORT, 2330.
Emery & Co. (b).
Page, A. F. (d).
Stover, R. B. (d).

CALAIS, 7055.
Milliken, Miss E. W. (b).
Wade, J. A.

CAMDEN, 2835.
Loring, Fred.

CARIBOU, 4758.
Luce, Mary E. (b).
White, S. L. (d).

CASTINE, 647.
Ricker, W. A.
Walker, W. A. (d).

CHERRYFIELD, 1787.
Hutchinson, S. S. (d).

DAMARISCOTTA, 876.
Dodge, W. W.
Nash, Ellis W. (b).

DEXTER, 2041.
Springall, A. A. (d).

"STANDARD" BLOTTING "IMPERIAL" "STERLING"

"BANKER'S LINEN FINISH" and "ROYAL WORCESTER" ENAMELED
Prices and samples on application. **STANDARD PAPER MFG. CO., RICHMOND, VA.**

MAINE.

EASTPORT, 5311.
 Cummings, C. H. (b).
 Palmer Bros. (d).
 Reynolds, H. J. (d).
 Shead, E. E., & Co. (d).

ELLSWORTH, 4297.
 Thompson, Miss J. A. (b).

FAIRFIELD, 2338.
 Cotton, F. M. (d).
 Wilson, Geo. E. (d).

FARMINGTON, 1251.
 White, H. P., & Co. (b).

FORT FAIRFIELD, 1469.
 Scates & Co. (d).

FOXCROFT, 1726.
 Buck, W., & Co. (d).
 Cole, E. E., & Co. (d).

FREEPORT, 759.
 Mitchell, A. W.

FRYEBURG, 1376.
 Frye, Mrs. Mary E.

GARDNER, 5501.
 Blanchard, S. M. (b).
 Bussell Bros. (b).

GUILFORD, 1000.
 Genthner Bros. (d, b).

HALLOWELL, 2714.
 Spaulding, Calvin L. (b).
 Whittier, J. C., & Co.

HOULTON, 4688.
 Cook, Mrs. F. L. (b).
 Smith, O. M. (b).

KENNEBUNK, 3228.
 Bowdoin, J. W. (d).
 Otis, J. H. (j).

KINGFIELD, 693.
 Cook, R. F.

LEWISTON, 23,761.
 Abbott, Chas. A. (d).
 Babcock & Sharp (d).
 *Berry Paper Co.
 Chandler & Winship Co. (b).
 Dionne, Mrs. C. V. (b).
 Estes, I. H. (b).
 Great Dept. Store Co. (g).
 Peck Dry Goods Co. (g).
 White & Westall.

MACHIAS, 2082.
 Sargent, Ignatius M. (b).

MADISON, 1850.
 Manter, Fred. A. (d).

MECHANIC FALLS, 1687.
 Merrill & Denning (d).

MILLINOCKET, 2500.
 Rush Bros.

MIL0, 600.
 Owen, W. S., & Co. (d).

NORRIDGEWOCK,
 Pierce, Jay M. (b).

NORTH BERWICK, 1700.
 Hurd, R. H. (d).

NORWAY, 2034.
 Stone, F. P. (d).

OLD TOWN, 5763.
 Burnham, H. M. (d).
 Frazer, Alex. (d).
 Linn, R. D.

ORONO, 3257.
 Libbey, Samuel (d).

PHILLIPS, 1390.
 Toothaker, E. R.

PITTSFIELD, 2208.
 Ferguson, Harry W. (d).

PORTLAND, 50,145.
 *Bailey & Noyes (b).
 Barrows, Chas. O.
 Brickett & Rand (b).
 Chisholm Bros. (b).
 Clark, Eugene P. (b).
 Colesworthy, S. H. (b).
 *Cook, Everett & Pennell
 Davis, H. L., & Co.
 Eastman Bros. & Bancroft (g).
 Fessenden News Co. (b).
 Libby Co., The J. R. (g).
 *Loring, Short & Harmon (b).
 Lowell, A. W.
 Merrill, Albion B. (b).
 Owen, Moore & Co. (g).
 Peterson, J. W.
 Pitcher, W. O.
 *Rice Paper Co., The C. M.
 Roberts Co., W. W.
 *Robinson Co., The C. H.
 Watson, Miller & Co. (g).
 Young, Edmund (b).

PRESQUE ISLE, 1256.
 Ryan, W. H., & Co. (d).

RANGELY, 616.
 Whitney, Ed. H. (d).

RICHMOND, 2049.
 Mansir, Herbert (b).



MAINE.

ROCKLAND, 8150.

Huston, A. J.
May, J. D.
*Spear, E. R., & Co. (b).

ROCKPORT, 2314.

Harkness, John.

RUMFORD FALLS.

McDonald Co., W. P. (d).
Williamson, A. H. (d).

SACO, 6122.

Kendrick, H. B., & Co. (b).
*Staebler, L. Merner (b).

SANFORD, 2300.

Trafton Bros. (d)

SEARSPORT, 949.

Smith, G. F. (b, d).

SOUTH BERWICK, 3188.

George, F. W.

SOUTH PARIS, 1457.

Shurtleff, F. A., & Co. (d).

SOUTH PORTLAND,

Fogg, Henry C. B. (b).

SPRINGVALE, 1514.

Dexter, Frank H., & Co.

THOMASTON, 2688.

Robinson, G. I., Drug Co. (d).

WARREN, 1542.

Lawry, W. L.

WATERVILLE, 9477.

Berry, W. W., & Co. (b).
Hawker, W. C., & Co. (d).
Kelley, Herbert L. (b).
Moore, F. E. (b).
Soper Co., L. H. (g).
Wardwell-Emery Co. (g).

WESTBROOK, 7283.

Noyes, E. J. (b).
Scates & Co. (d).
Woodman, O. B., Est. of (d).

WINTER HARBOR, 600.

Gerrish, J. M.

WINTERPORT, 1623.

Atwood, F. C. (d).

WINTHROP, 2088.

Hannaford, O. P. (d).
Jackson, F. S. (d).

Eastman Bros. & Bancroft (g).

WISCASSET, 1738.

Peaslee & Co., W. S. (d).

MARYLAND.

ANNAPOLIS, 8402.

Feldmeyer, C. G.
Grillo, R. G.
Jones, Geo. W. (b).

BALTIMORE, 508,957.

*Baltimore News Co., 318 W. German (b).
*Beck, E. H., & Co., 743 W. Baltimore.
Biden, H. M., & Co., 112 W. Fayette.
Brown, W. Stewart, 238 S. Broadway (b).
Crowl, Pearre Co., Inc., Charles and German.
Cullimore, W. H., 209 W. Lexington (b).
Deetgen, L. C. D., & Co., 422 E. Baltimore.
Dorman Co., The J. F. W., 526 N. Calvert.
Downs, James H., 229 N. Charles.

BALTIMORE—Continued.

*Dulany, W. J., Co., Riddlemoser Bldg., E. Fayette and 335 N. Charles.
Eichelberger Co., B. G., 308 N. Charles (b).
Falconer Co., 5 North Gay.
Fisher, C. L., 804 E. Baltimore.
Frank, S., & Son., 502 W. Lexington.
Golder, R. L., & Co., 411 N. Howard.
Gunther, Chas., 808 E. Baltimore (b).
Harman, S. W., 320 N. Charles (b).
*Harrison, W. E. C., & Sons, 214 E. Baltimore (b).
Henderson, H. F., 816 W. Lexington.
Hall, F. D., & Co., 207 N. Charles.
Himmelfarb, Abraham, Jr., 728 E. Pratt.
Hollyday, H. M., 600 N. Eutaw.
*Horsey, W. Irving, & Bros., 130 Light.
Houck, H. E. & Co., 423 Courtland.
Hunter, Emma C., 843 N. Gay.

THE PAPER TRADE JOURNAL

The pioneer and best advertising medium in the paper industry. Established 1872. Published every Thursday at 159 Nassau St., N. Y. 94 a Year.

"Standard" Blotting

The best made.

Ask for prices.

Manufactured in 14 bright and attractive colors.
STANDARD PAPER MFG. CO., Richmond, Va.

Makers of "Everything in Blotting."

Established 1872.
Published every Thursday at 160 Nassau Street, N. Y. \$4 a Year.

THE PAPER TRADE JOURNAL

432

Wholesale and Retail Stationers.

MARYLAND.

BALTIMORE—Continued.

Jay, Margaret, 427 S. Broadway.
Kennedy, J. M., 1704 E. Pratt.
Kurtz, F. A., 15 E. Pratt (b).
Lanahan, J., 118 E. Baltimore.
Le Fevre, W., 949 Pa. av.
Landragan, Jas. J., 426 W. Baltimore.
Lucas Bros., 340 N. Charles.
Luckett, Ritter Co., 109 Park av.
Lycett Stationers, 311 N. Charles (b).
Mallalieu & Co., 510 Pa. av. (b).
Martin and Co., C. H., 227 Lovegrove Alley.
Meyer & Thalheimer, Baltimore and Howard.
Munro, Wm., 826 E. Baltimore.
Murphy, John & Co., Howard & Lombard.
Newton, L. H., 1400 W. Baltimore.
Nunn & Co., 277 N. Howard (b).
Ottenheimer, I. & M., 661 W. Baltimore.
Paul & Co., 27 S. Calvert.
Povl, Ella A., 614 S. Broadway.
Plitt, Geo., 1125 W. Baltimore.
Price Co., The, 19 Clay.
Richardson, J. E., 112 E. Baltimore.
Royston, Campbell B., 217 E. Fayette.
Ruane, Thos. J., 700 N. Fremont.
Tall Brothers, 119 Light.
Taylor, Henry, 811 Frederick av., ext.
Tolle, A. E. & Co., 1019 E. Biddle.
U. S. Engraving Co., 23 N. Howard.
Wilson, W., 906 W. Baltimore.
Witte & Co., 226 W. Lexington.
*Wolf, M. W., & Co., 204-206 W. German.
Young & Selden Co., 5 N. Howard

CAMBRIDGE, 5747.
Hooper, M. W.

CENTREVILLE, 1231.
Hayden, L. T.

CUMBERLAND, 17,128.
Earlougher, Chas. F.
Fulton, J. A., & Co. (b).
White, C. W. (b).

EASTON, 3074.
Robson Bros.

FREDERICK, 9296.
Hull & Reich.
Poole, Georgia.

FROSTBURG, 5274.
Odgers, J. (b).

HAGERSTOWN, 13,591.
*Antietam Paper Co.
Hays, R. M., & Bros. (b).
Lyon, Jacob (g).
Stover, Harry E. (b).
Ullrich, Howard (b).

HAVRE DE GRACE, 3423.
Robinson, M. V.

LONACONING, 2181.
Murphy, C. S.

MIDLAND, 1000.
Reid, Agnes.

SALISBURY, 4277.
White & Leonard (d).

SNOW HILL, 1596.
Birch, Mrs. Susie E. (b).

WESTMINSTER, 3199.
Boyle, Jos. B. (d).

MASSACHUSETTS.

ADAMS, 11,134.
Hurd, A. J.
Snow, F. L.

AMESBURY, 9473.
Howes, F. W. (b).

AMHERST, 5028.
Clark, E. R., & Co. (b).

ANDOVER, 6813.
Higgins, G. A., & Co. (b).

ARLINGTON, 7108.
Arlington News Co.

ATHOL, 7061.
Foye & Derby.

AYER, 2440.
Gray, J. R., & Co. (d).
N. E. Paper & Stationery Co.

BARRE, 2059.
Spooner, Wm. R.

BOSTON, 500,892.
Adams, Cushing & Foster, 168-170
Devonshire and 19-21 Federal.
Annable, Irving K., 146 Franklin.
Babb, E. E., & Co., 25 Arch (b).
Ball, T. H., 21 Court.
Barry, F. W., & Beale Co., 108
Washington and 14 Exchange pl.
Bennett, B. F., 216 Devonshire.

Wholesale and Retail Stationers.

433

MASSACHUSETTS.

BOSTON—Continued.

Berry, Andrew C., 149a Tremont.
Best, W. S., & Co., 530 Atlantic av.
Bird, M. T., & Co., 23 West and 284
Boylston.
Brackett, Thomas H., & Co., 2 Pearl.
Butman & Stone, 17 Federal.
Carlton, Keyes, 15 Milk.
*Carter, H. H., & Co., 5 Somerset.
Clark, E. E., 41 West.
Clarke Co., W. B., 28 Tremont (b).
Coburn Stationery Co., 60 Pearl.
Cohen Bros. Paper Co., 214 Hanover.
Commercial Stationery Co., 184
High.
Cook, Jos. F., 180 Devonshire.
Cotton & Gould, 54 Federal.
Dangel, H., & Co., 32 Hawley.
Doane, Francis, & Co., 116 State.
Emerson, R. W., & Co., 220 Devon-
shire.
Fairbanks, J. L., & Co., 13 Franklin.
Fletcher, D. B., & Co., 199 Devon-
shire.
Greenough, W. S., & Co., 169 Dev-
onshire and 30 Arch.
Groom, Thos., & Co., 105 State.
Hammond, Edward A., 294 Devon-
shire.
Haigh, R. W., & Co., 186 Devon-
shire.
Hill, Smith & Co., 8 Milk.
Hobbs & Warren Co., 336 Washing-
ton.
*Hooper, Lewis, & Co., 107 Federal.
Houghton & Dutton, 55 Tremont
(g).
Hub Paper and Stationery Co., 33
Exchange.
Jordan, Marsh & Co., 450 Washing-
ton (g).
King, Geo. B., 252 Boylston.
*King, Geo. F., & Co., 38 Hawley.
Larrabee Co., B. F., 55 Temple pl.
(g).
Libby, A. C., & Son, 32 Dock sq.
MacLachlan, A. D., 214 Clarendon.
McAdams, Wm. M. L., 14 Federal.
Metropolitan News Co., 75 Hawley.
Miller, Chas. H., 56 Summer
*N. E. News Co., 14 to 20 Franklin
(b).
*N. E. Paper and Stationery Co., 18
Union.
Pemberton Law Stationery Co., Bar-
risters Hall.
Pitts, Kimball Co., 617 Washington
(g).
Polley, Geo. H., & Co., 61 Court (b).

BOSTON—Continued.

Shepard, H. A., & Co., 50 Cornhill.
Shepard, Norwell Co., 30 Winter (g).
Shreve, Crump & Lowe Co., 147
Tremont (j).
Siegel Co., Henry, Washington and
Essex (g).
Smith, George W., 222 Tremont.
Southwell, T. J., 66 Huntington av.
Stearns Co., R. H., 140 Tremont (g).
*Thorp & Martin, 64 Franklin.
Walker, John B., 152 Columbus av.
*Ward Co., Samuel, 59 Franklin.
White Co., R. H., 518 Washington
(g).
Woodruff, J., 469 Tremont.

Stationers' Specialties.

Adams, Cushing & Foster, 168-170
Devonshire and 19-21 Federal.
Stylographic ink; Hawthorne ink;
Cross pen specialties.
A. Storrs & Bennett Co., 133 Fed-
eral. General supplies; "Old
Devonshire Mills" superfine paper.
Binner Corporation, B. S., 157 Pearl.
Manifold books.
Boston Fountain Co., 46 School.
Carter's Ink Co., 172 Columbus av.
Inks and muclage.
*Carter, H. H., & Co., 5 Somerset.
Chromo cards and calendars.
Carter, John, & Co., 100-102 Federal.
Stationers' supplies.
Carter, Rice & Co., 246 Devonshire.
Menus, folders, dance orders.
Cutter-Tower Co., 173 Devonshire.
Tower's multiplex rubber eraser.
Davis Co., W. A., 890 Tremont.
"U. S. Treasury" inks and mucl-
lage.
Davidson Rubber Co., Charlestown.
Rubber bands, "Velvet" erasers,
travelers' inkstands and station-
ers' rubber goods.
Dennison Mfg. Co., 26 Franklin.
Tags, etc.
Frost & Adams Co., 37 Cornhill.
Artists' materials.
Globe-Wernicke Co., The, 91 Fed-
eral. Filing cases.
Hall, Fred. E., 6 India. Stationers'
supplies.
King, Geo. F., & Co., 38 Hawley.
Pens and pencils.
Mead, A. G., 364 Atlantic av.
Stamping presses.
Sterling Fountain Pen Co., Charles-
town.

THE PAPER TRADE JOURNAL Is essential if you would keep posted in the paper industry.
Established 1872.
Published every Thursday at 160 Nassau Street, N. Y. \$4 a Year.

434

Wholesale and Retail Stationers.

MASSACHUSETTS.

BOSTON—Specialties—Continued.

Taber-Prang Art Co., 36 Bromfield.
Art publications.
Thorp & Martin Co., 64 Franklin.
Typewriter specialties.
Underwood, John, & Co., 19 Pearl.
Inks, muclilage, etc.
Ward Co., Samuel, 59 Franklin.
Fine paper and envelopes.
Webster Co., F. S., 332 Congress.
Typewriter supplies.

BRIDGEWATER, 5806.
Cole, O. B. (d).

BROCKTON, 40,063.
*Atwood Paper Co.
Bixby Drug Store (d).
Brockton Bookbindery.
Edgar Co., James (g).
Goldthwaite, C. H. (d).
Holmes, G. C.
Maguire Bros. (b).
*Morey, W. S. (b).
Saxton, Bernard.
Thayer Bros.
Thompson, E. M.

BROOKLINE, 19,935.
Bowker, A. W. (d).

CAMBRIDGE, 91,886.
Amee Bros. (b).
Corcoran, J. H. (g).
Beunke, Fred L. (b).
Harvard Co-operative Society.
Hunt, Edgar F., & Co.
Johnston, W. A.
Lemon, Lewis.
*Sever, C. W., Co. (b).
Thurston, Chas. H.
Wood, James H. (b).

CAMBRIDGE (EAST).
Rice, James A.
Shaughnessy, W. H. (b).

CAMBRIDGEPORT.
Hunt, Edgar F., & Co. (b).

CAMPBELL, 5000.
Mogren, Carl.

CHELSEA, 34,072.
*Emerson, Fred. B.
Jackson, M. L.
Skirball, Harry.

CHESTER, 1450.
Cooper, J. C.

CHICOPEE, 19,167.
Buckley, J. C.

CHICOPEE FALLS.
Elsbree, E. S.

DEDHAM, 7457.
Wardle, H. L. (d).

DUXBURY, 2075.
Holbrook, Hannah.

EAST BRIDGEWATER, 3025.
Nutter, E. W. (b).
Young, Harry (b).

EAST PEPPERELL, 3700.
Bennett, F. R., & Co.

EAST WEYMOUTH, 3500.
Lovell, C. H.

EDGARTOWN, 1266.
Shute, R. G.

EVERETT, 24,336.
Duren, C. M.
Gilday, Frank J. (d).

FALL RIVER, 104,863.
Adams, Robert. (b).
Bamford, George E. (b).
Bouvier, Albert J.
Brown Co., E. S. (g).
Franklin, J. H., & Co.
Forest, Mrs. F. A. (b).
Charlton, Earle P. (g).
McWhirr Co., R. A. (g).

FITCHBURG, 31,531.
Danielson, D.
Estabrook, H. T. (b).
Meader & Horne (b).
Nichols & Frost (g).
Porter, G. W.
Remington & Co., H. E. (b).
Thompson, J. E. (b).

GLOUCESTER, 26,121.
Brown, W. G., & Co. (g).
Burnham, W. S. (b).
Butnam & French (g).
Jeffrey, George L.
*Proctor Bros. (b).
Shurtleff, F. M.

GRAFTON, 4860.
Hickey, Martin.

GREENFIELD, 7927.
*Brown, F. H., & Co.
Forbes, C. P. (j).
Greenfield News Co. (b).
Hovey Pharmacy (d).
Jones, A. W.
Logan, J. P. (g).
White, H. L. (d).
Wilson, John, & Co. (g).

HAVERHILL, 37,175.
*Chase Bros.
How, W. E. (b).
Leslie, Perley (g).
Mitchell & Co. (g).

Wholesale and Retail Stationers.

435

MASSACHUSETTS.

HAVERHILL—Continued.

Pulsifer Paper Co.
Simonds & Adams (g).
Tuck, W. O.

HAYDENVILLE, 1081.
Larkin, John J.

HOLBROOK, 2229.
Lincoln, C. W.

HOLYOKE, 45,712.
*Affleck Ruling and Stationery Co.

*Am. Pad and Paper Co.
Ball Drug Co., C. E. (d).
Curran Bros. (d).
Desrochers Bros. (b).
Elmwood Pharmacy (d).
*Essex Paper Co.
*Fitzgerald & Co. (b).
Glessman, A. F. (d).
Goodall Drug Co. (d).
Heinritz, John, & Son (d).
*Highland Mfg. Co.
Johnson, Butler & Co. (b).
*Judge, Martin J.
*Judd Paper Co.
*Macdonald, J. T. F.
*Nickerson, R. R.
*Pioneer Paper Co.
*Powers Paper Co.
Roy Co., John T. (b).
*Sinclair Mfg. Co.
Steiger, A., & Co. (g).
Wisby, Jacques.
*White & Wyckoff Mfg. Co.
*Whiting Paper Co.

HYDE PARK, 13,244.
Neillson Bros.

IPSWICH, 4658.
Smith, E. R. (d).

LAWRENCE, 62,559.
Cole, A. L. (b).
Coupe, Theophilus.
*Douglass, Walter S.
Dyer & Co. (b).
Fellows, S. W.
Kellett, Ephraim (b).
Richardson & Co.
Ward, Percy (b).
Weiss, Adolph (b).

LEE, 3590.
Pease, F. M., & Son (d).
Tainter, B. H. (b).

LENOX, 2042.
Hughes, P. H.

LEOMINSTER, 12,392.
Hosmer, Allen C. (b).
Kenny & Co., G. E. (b).

LOWELL, 94,969.
Bon Marche Dry Goods Co. (g).
*Lawler, T. H. (b).
*Prince, G. C., & Son (b).
*Rexford, John T.

LUDLOW, 3536.
Bartlett, A. H.

LYNN, 68,513.
Bauer, R. S. (b).
Burrows & Sanborn (g, b).
Costello, Jerry.
Cunningham, Hugh.
Hinds, Geo. H.
Mendlow Bros. (j).
Newhall, F. W.
*Newhall, Howard O.
Patridge & Son.
Pearson, Henry A. (j).
Prentiss, R. W.
Wheeler, C. A.

MALDEN, 33,604.
Dean, J. R.
Joslin, F. N., & Co. (g, b).
McCarthy, John J. (d).
McMahon, P. J. (b).
Morgan, A. B. (d).
O'Hara, Frank (d).
Sheldon, W. P. (d).

MANSFIELD, 3306.
Stearns, Chas. H.

MEDFORD, 18,244.
Morse, Matilda H.

MELROSE, 12,062.
Potter, S. G.

MILFORD, 11,376.
Rice, J. Allen (d).
Stacy, Geo. E. (b).
Sweet, A. H. (d).
Wheeler, Mrs. E. M.

MONSON, 3402.
Keeney, G. L. (d).

NANTUCKET, 3006.
Clisby, Miss P. E. (b).
Congdon, R. E. (d).

NATICK, 9488.
Fairbanks & Son.

NEW BEDFORD, 62,442.
Berthiaume, E. P.
Briggs, George L. (b).
*Brightman Co., F. S. (b).

THE PAPER TRADE JOURNAL

The pioneer and best advertising medium in the paper industry. Established 1874. Published every Thursday at 150 Nassau St., N. Y. 84th Year.

"STANDARD" BLOTTING "IMPERIAL" "STERLING"
"BANKERS LINEN FINISH" and "ROYAL WORCESTER" ENAMELED
Prices and samples on application.
STANDARD PAPER MFG. CO., RICHMOND, VA.

436

Wholesale and Retail Stationers.

MASSACHUSETTS.

NEW BEDFORD—Continued.

Haskell & Tripp (g).
Higham, W. M. (d).
Hutchinson, Hy. S., & Co. (b).
Lusster & Dagasse (d).
Pease, T. R. (d).
Pease & Baudman (d).
Shurtleff, J. H. (d).
Spare, J. V., & Co. (g).
Taber, Robt. W. (b).
White & Fairchild (d).
Wilde, Albert F.

NEWBURYPORT, 14,478.

Casey, A. J. (d).
Castlehun, Karl (d).
Fisher & Co. (g, b).
Fowles News Co. (b).
Knox, S. H., & Co. (g).
News Publishing Co.
Pearson, Geo. H. (b).
Phoenix Pharmacy, Inc. (d).
Plummer, G. H. (g).
Pritchard, R. E. W.
Sanders, P. K. (b).

NEWTON, 7040.

Crandall, J. E.

NEWTONVILLE, 5000.

Tainter, Frank L.

NORTH ADAMS, 24,200.

Anderson, D. A. (b).
Barnes, L. M. (j).
*Berkshire Paper Co.
Boston Store (g).
Fountain, F. G., Est. of (b).
Gunning, P. H.
Higley, L. E. (j).
Tilton, Frank L., Est. (b).

NORTHAMPTON, 18,043.

Banister, Ed. H. (b).
Bird, J. W. (b).
Bridgman & Lyman (b).
Heffernan, J. W. (b).
Lucia, Geo. N.
McCallum Co., A. (g).
Marsh, Jos. (b).
Roberts, F. W.
Wiswell, H. A. (d).

NORTH ATTLEBORO, 7253.

Bartlett Bros. (b).
Block, A. R. (b).
Mason, Bartlett, & Co. (g).

NORTHFIELD, 1966.

Stearns, C. C.

NORWOOD, 5480.

Gay, Mrs. H. F.

ORANGE, 4919.

Harrington, G. P.

PIDGEEON COVE, 1000.

Andrews, C. H.

PITTSFIELD, 21,766.

*Berkshire Typew'r Paper Co.
Blatchford, Geo. (b).
Cleveland, Elliott E. (b).
Devall, W. J.
*Eaton-Hurlbut Paper Co.
England Bros. (g).
Kennedy & McInness (b, g).
Meyer, I. (b).
Nugent, Wm. (b).
Pittsfield News Co. (b).
Robbins, F. A., & Co. (j).
*Shearer Co., J. D.

PLYMOUTH, 9502.

Burbank, A. S. (b).
Smith, C. A.

QUINCY, 23,899.

Chapin, L. A.

ROCKLAND, 5327.

Estes, J. J. (d).

SALEM, 35,956.

Almy, Bigelow & Washburn (g).
Bauer, R. S.
De Low & Co. (j).
Moody, L. B.
Salem Press Co.
Webb & Co., A. N.
Webber Co., W. G. (g).

SALISBURY, 800.

Coffin, A. B.

SANDWICH, 1448.

Irwin, Benjamin.
Silsby, S. Ella.

SHELburnE FALLS, 1052.

Sawyer, Mrs. S. H. (b).

SOMERVILLE, 60,043.

Grover, H.
Haskell, A. L.
Libbey, L. M.
Piper, Emma T.
Vinal, M. L.

SOUTHBRIDGE, 10,025.

Arsenault, D. A. (d).
Hartwell, G. H. (d).
Patton, A. W. (d).
Patton, B. W. (d).
Shepherd, G. C., Co. (d).



Wholesale and Retail Stationers.

437

MASSACHUSETTS.

SPENCER, 7627.

Boulton, F. W. (d).
Collette, F. (d).

SPRINGFIELD, 62,059.

*Bowen & Son.
*Burpee, J. F., & Co. (b).
Day, N. S.
*Densmore Typewriter Co.
Forbes & Wallace (g).
Foskit, H. C. (b).
Hodge, L. M. & Co.
Johnson, Henry R. (b).
O'Malley Co., The M. J.
McCarthy, E. F. (d).
*Remington Typewriter Co.
Rude, Horace (b).
Smith & Murray (g).
*Smith Premier Typewriter Co.
Springfield News Co., The (b).

STONEHAM, 6197.

Rice, A. W.
Whittier, F. L. & W. E.

TAUNTON, 31,036.

Barker, A. J. (d-b).
Bristol County Drug Store (d).
*Dickerman, H. A., & Son (b).
Dunbarr Drug Store (d).
Goldtswait, C. H. (d).
Goodwin, E. F. (g).
Hanson & Co. (g).
Leavitt, Edgar C.
Ripley & Briggs (d).
Tisdale, E. D., & Son (j).
Webber & Walsh.

TURNER'S FALLS, 2907.

Bardwell & Haigis (b).
Carey, Chester A.

WAKEFIELD, 9290.

Butler, Henry.
Lucas Bros.
Thayer, A. H.

WALTHAM, 23,481.

Hogan, Mary A., & Son.
Neale, Chas. W.
Towne, W. N.
True, Chas. F.
Woolley, Geo. (b).

WARE, 8263.

Dexter, A. J.
Gates, L. B.
Ware Drug Store.

WARREN, 4417.

Metcalf, Mrs. O. A. (b).

WEBSTER, 8804.

Branch, W. F.

WESTFIELD, 12,310.

Austin Bros. (g).
*Conner, S. S. (b).
Dewey, T. J., jr., & Co. (d).
Smith, W. J.

WEYMOUTH, 11,324.

Harlow, C. D. (d).

WHITMAN, 5900.

Wingate, Chas. C.

WILLIAMSTOWN, 5013.

Sanford, N. H. (b).
Smith, C. G. (b).

WILMINGTON, 1596.

Ames, Hy. N.
Holt, M. T.

WINCHENDON, 5001.

Merrill, C. A. (b).

WORCESTER, 118,421.

Anderson Bros.
Barnard, Sumner & Putnam Co. (g).
Davis & Banister (b).
Denholm & McKay Co. (g).
Frost, F. E.
Lundborg, A. P. (b).
*Perkins & Butler.
Sanford & Putnam Co.
*Whitney Ed. Co.
*Whitney Mfg. Co.

MICHIGAN.

ADRIAN, 9654.

Swift, G. Roscoe. (b).

ALBION, 4519.

Granger, H. A.

ALLEGAN, 2607.

Messinger, W. L. (b).
Tripp, Burrell (g).

ALPENA, 11,802.

Adam Book Store.
Wittelshofer, H. H. (b)

THE PAPER TRADE JOURNAL

The pioneer and best advertising medium in the paper industry. Established 1872. Published every Thursday at 150 Nassau St., N. Y. \$4 a Year.

"Standard" Blotting The best made. Ask for prices.

Manufactured in 14 bright and attractive colors. **STANDARD PAPER MFG. CO., Richmond, Va.** Makers of "Everything in Blotting."

438

Wholesale and Retail Stationers.

MICHIGAN.

- ANN ARBOR, 14,509.**
Fox, John L.
Haarer, John (b).
Meyer, P. C.
Schaller, Martin (b).
Schleede, T. J.
Sheehan, J. V., & Co. (b).
Wahr, George (b).
- ARCADIA, 881.**
Matteson Bros.
- ATLANTA, 140.**
Babcock, Mrs. G. M.
- BAD AXE, 1241.**
Kewley, Otis E. (d).
Lane & Lane (b, d).
Maywood, John.
- BALDWIN, 343.**
Messinger, W. L.
- BATTLE CREEK, 18,503.**
Caviness, E. A.
*Fisher, E. C., & Co. (b).
Hart Bros.
Smith & Benriter Co., Ltd. (b).
Wiseman, C. M. (b).
- BAY CITY, 27,628.**
Babcock, Geo. R.
Crotty, H. (b).
Dolan, J. P. (d).
Foster, Post & Co. (g).
Gregory Co., C. & J. (b).
Hawley, C. R., & Co. (g, b).
*Heumann, Chas.
*Hurley Bros.
Knox, S. H., & Co. (g).
Layerer, Geo. (d).
Lloyd, O. A. (d).
Markhams (g).
Martin, J. F. (d).
Richardson, W. D. (b).
Walthers Great Cheap Store (g).
Wendland, H. G., & Co. (g).
- BENTON HARBOR, 6502.**
Battlement Drug Co.
Kimbball, S. B.
- BERRIEN, 808.**
Kephart, Henry, & Son (b, d).
- BIG RAPIDS, 4686.**
Groulx & Bldwell.
Hobart-Beecher Co.
- BLISSFIELD, 1268.**
Wilcox, Fred. A.
- BOYNE CITY, 912.**
Handy, J. L. (d).
- BRONSON, 1176.**
Ruggles, J. Francis (b).
- BUCHANAN, 1708.**
Binns, Harry P.
Dodd, E. S., & Son (b, d).
- CADILLAC, 5997.**
Van Vranken, G. D. (d).
Webber, A. H., Co. (d).
- CALUMET, 25,991.**
Ellis, John J. (j).
Fichtel, C. L. (d).
Sodergren & Sodergren (d).
Vertin Bros. (g).
Vivian, J. C. (d).
- CARO, 2006.**
Beckton, J. H. (b, d).
Moon, W. W. (b).
- CASNOVIA, 300.**
Webb, E. A. (d).
- CENTERVILLE,**
Lehr, Frank E. (b, d).
- CERESCO, 350.**
Raven & Co. (d).
- CHARLEVOIX, 2079.**
Chapel, F. N., & Co. (d).
- CHARLOTTE, 4092.**
Bailey, E. H. (b).
Ives, F. A., & Co. (b).
- CLARE, 1326.**
Elden, Wm. H. (b).
- CLINTON, 1200.**
Miller, L. W.
- COLDWATER, 6216.**
Bailey & Bradley (b).
Clarke, E. R., & Co. (d).
Eggleston, Miss Carrie (b).
Hawley, W. D. (b).
Reed, F. J. (b).
Roby & Bailey (d).
- CONCORD, 534.**
Armstrong, Walter N. (b, d).
- DECATUR, 1856.**
Carney, M. S. (b, d).
Peterson, E. S. (d).
- DELRAY, 5000.**
Rood, J. M.
- DETROIT, 285,704.**
*Beecher, Peck & Lewis, 137 Jefferson av.
Clark, Rex B., Co., 127 Woodward.
*Detroit News Co., 86-90 Larned.
Elliott, Wm., & Co. (g).

Established 1872.
Is essential if you would keep posted in the paper industry.
Published every Thursday at 150 Nassau Street, N. Y. \$2 a Year.

THE PAPER TRADE JOURNAL

Wholesale and Retail Stationers.

439

MICHIGAN.

DETROIT—Continued.

*Fales, J. W., & Co., 69 Jefferson av.
Gregory, Mayer & Thom Co., 107
Woodward av.

Hudson, J. L., Co. (g).
Hunter & Hunter (g).
Macaulay Bros., 172 Woodward av.
(b).

Newcomb, Endicott & Co. (g).
*Paige & Chope Co., 163-165 Jeffer-
son av.

Partridge & Blackwell (g).
Richmond & Backus Co., The, 111-
113 Woodward av. (b).

Roehm & Son (j).
Schmeltz, W. F. (g).
Schwenk, Geo. (b).
Sheehan, John V., & Co., 146 Wood-
ward av.

Sturgeon, W. A., & Co. (j).
Welt & Redelsheimer.
Wright, Kay & Co. (j).

DEXTER, 900.
Curllett, Wm. (d).

DURAND, 2134.
Leland, Norman P. (d).

EAST JORDAN, 1205.
Warne, F. C. (d).

EATON RAPIDS, 2103.
Wilcox & Godding (d).

EDMORE, 642.
Beebe, H. P. (d).

ELK RAPIDS, 2042.
Dougherty, L. L. (b).
Preston, Thos. W. (d).

ELSIE, 576.
Pearce, N. G. (d).

ESCANABA, 9549.
Sourwine & Hartnett (d).

EVART, 1860.
Bruce, Geo. N. (b, d).

FENTON, 2408.
Davis, Mrs. J. Frank (b).
Scofield & Co.

FENWICK, 175.
Loree, H. D.

FLINT, 12,103.
*Carlton, M. E. (b).
Childs, Geo. E. (j).
Clark, S. B., & Co. (d).
Curtis, F. E. (d).

FLUSHING, 900.
Sprague, W. G. (d).

FRANKFORT, 1465.
Snider, B. W. (b).

FREMONT, 1331.
Norton, L. E. (d).
Odell, S. P., & Son.

FULTON, 350.
Cook, Dell W.

GALESBURG, 689.
Carson, J. N.

GRAND HAVEN, 4743.
Boydén, Chas. (b).

GRAND LEDGE, 2161.
Halsted, A. O. (d).

GRAND RAPIDS, 87,505.
Barth & Stonehouse (d).
Boydén, Chas.
Clark, S. V., Co.

*Grand Rapids Stationery Co.
Hine Stationery Co.
Hofma, Lawrence.

Holmes, W. F. (Agt.).
Hulst, J. B. (b).

Hulswit, F. M. (b).
Jonejan, C. J. (d).

*M. B. & W. Paper Co.
Marckwardt, Max M.

McWilliams, R. A. (d).
Palmer Co., W. M.

Powell Bros. (d).
Raymer's Old Book Store (b).

Rlechel, Henry (d).
Rookus Printing House.

*School and Office Supply Co.
Schrouder, B., & Co. (d).

*Stowe, W. A.
Van Bochove. R. (d).

GREENVILLE, 3381.
Edsall, P. D. (b).

HARBOR BEACH, 1149.
Pettit, Chas. E. (d).

HARBOR SPRINGS, 1643.
Erwin, M. J. (d).

HARRISON, 647.
Dudley, J. E.

HARTFORD, 1077.
Blashfield, W. H., & Co. (b, j).
Johns, E. N. (b).

HASTINGS, 3172.
Heath & Carveth (d).

HILLSDALE, 4151.
Thatcher, C. L., & Son (b).

440

Wholesale and Retail Stationers.

MICHIGAN.

- HOLLAND, 7790.**
Fris, L.
Martin, S. A., Est. of (d).
- HOMER, 1097.**
Bangham, Geo. E. (b, d).
- HOUGHTON, 3359.**
Cavan & Co.
Kroll, F. W. (b, d).
- HOWELL, 2518.**
Barron & Wines (b, d).
- HUDSON, 2403.**
Cottrell & Co. (g).
Patterson, David H. (b).
- IONIA, 5209.**
Smith & Barnes (b).
- IRONWOOD, 9705.**
McCabe, M. F., & Co. (d).
- ISHPEMING, 13,255.**
Callow, Thomas.
Harwood, Henry (d).
Ishpeming Co-operative Co. (g).
Tillson, F. P. (d).
- ITHACA, 2020.**
Crawford, H. J. (d).
- JACKSON, 25,180.**
*Brown, C. S. (b).
*Crown Paper and Bag Co.
Foster, E. M. (b).
Hobart, H. H.
- KALAMAZOO, 24,404.**
*Beecher & Kymer (b).
Caryl, Lizzie J. (b).
City Drug Store (d).
Colman & Co., H. G. (d).
City Bazaar.
Doubleday Bros. & Co.
Foster, Post & Co.
*Ihling Bros. & Everard.
Kalamazoo Loose Leaf Ledger
Co.
Kalamazoo Pub. Co.
Kennedy, E. M. (d).
Maus, F. N. (d).
Rebwin, W. W. (d).
*Star Paper Co.
- KALKASKA, 1304.**
Colson, E. M. (b, d).
Stover, H. E. (d).
- KINGSTON, 226.**
Francis, Frank A.
- LAKE LINDEN, 2597.**
Wiesemauer, F. G.
- LAKEVIEW, 935.**
Vining, Cary W. (b, d).
- LANSING, 16,485.**
Aisdorf & Son (d, b).
Bauer, A. C., & Co. (d).
Crotty Bros. (b).
Curran, Fred. W.
Emery, A. M. (b).
Forrester, U. H. (b).
Hedges & Gibson (b, d).
Kimmick & Nesper.
Michigan Tract Society.
Robinson Drug Co.
Smith Ptg. Co., The Robt. (b).
- LAPEER, 3297.**
Vincent, S. N., & Son (b, d).
- LOWELL, 1736.**
Williams, U. B.
- LUDINGTON, 7168.**
Andrew, F. W., & Co. (b).
Magnusson, J. (d).
Sherman Bros.
- LUTHER, 937.**
Osborne & Hammond (d).
- MACKINAC ISLAND, 665.**
Bogan Bros. (b, d).
- MANCELONA, 1205.**
Blakely, C. E. (b, d).
McKechnie, Neil.
Rodenbaugh & Stevens (d).
- MANCHESTER, 1200.**
Haeussler, Geo. J. (b, d).
- MANISTEE, 14,260.**
Lyman Co., A. H. (d).
Plotrowski, J. (d).
Somerville, J. E.
- MARLETTE, 490.**
Erwin, F. J., (b, d).
Taggart, F. J. (b, d).
Warner, L. Edmund (b, d).
- MARSHALL, 4361.**
O'Keefe, Myron S., & Co. (b).
- MASON, 1828.**
Ketchum, W. B., & Co. (b).
- MASS, 1000.**
Mullen, Mrs. Mary.
- MENDON, 777.**
Crandall, Alfred (b).
- MESICK, 200.**
Gates, Floyd B. (b).
- MIDLAND, 2303.**
Thompson, Geo. C. (b).
- MILAN, 1141.**
Hyzer & Matthews.
Miller, Frank M. (d).

THE PAPER TRADE JOURNAL

Is essential if you would keep posted in the paper industry. Established 1872. Published every Thursday at 150 Nassau Street, N. Y. \$4 a Year.

Wholesale and Retail Stationers.

441

MICHIGAN.

- MONROE, 5043.**
Mitchell, Andrew, & Son.
Sackett, Samuel M. (b, d).
- MOUNT CLEMENS, 6576.**
Chambers & Stewart Co. (b, j).
- MOUNT PLEASANT, 3662.**
Thiers, Frank G. (b, d).
- MUNISING, 2014.**
Chambers, Mrs. A. C.
- MUSKEGON, 20,818.**
Baker, H. D. (b).
Brundage, Fred. (d).
Kulzenga & Whipple (b).
Squires, R. S. (b).
- NASHVILLE, 1164.**
Hale, H. G. (b, d).
- NEGAUNEE, 6035.**
Bice, A. J.
Kirkwood, P. B. (d).
O'Donoghue, J. E. (d).
- NEW BOSTON, 218.**
Milliken, Thos. J. A. (d).
- NEW LATHROP, 305.**
Clark, James H.
- NILES, 4287.**
Griffin, E. C. (d).
Richter, F. W. (d).
- NORTH BRANCH, 654.**
Beebe, C. J.
- NORTHVILLE, 1641.**
Merritt & Co. (b, j).
- OLIVET, 800.**
Keyes, Karl D. (b).
- ORTONVILLE, 313.**
Narrin, Wm.
- OTSEGO, 2073.**
Stetson, J. P.
Woodbeck, J. D. (d).
- OID, 1293.**
Den Houten, Frank (b).
- OWASSO, 8696.**
Broad, William (b).
Collins, W. E., & Co. (d).
Haggart, J. S. (d).
Johnson, J. C. (d).
Lawrence & Hilberg.
Parkill & Son (d).
VanDusen, Mrs. S. T. (b).
Weber, F. J. (b).
Willoughby, T. B., & Son (b).
- PAW PAW, 1465.**
Chappell, G. E. (b, j).
Chappell, Ray E. (b).
- FERRY, 641.**
Clees, Henry.
- PETOSKEY, 5285.**
Coburn & Harner (b).
Fallas, C. W. (d).
- PINCKNEY, 500.**
Darrow, Wm. B. (b, d).
Sigler, F. A. (b, d).
- PLAINWELL, 1818.**
Schoonmaker, J. R. (b, d).
Star Drug Co. (b, d).
- PLYMOUTH, 1474.**
Bell, Mrs. Frank H.
- PONTIAC, 9769.**
Backenstose, Oliver L. (b).
Brown Bros.
- PORT HURON, 19,158.**
Hubbard, K. H. (b).
Patterson & MacTaggart (g).
Sylvester, Wilbur (d).
- PORTLAND, 1874.**
Crane, Wallace D. (b, d).
- QUINCY, 1563.**
Mallory, A. T. (d).
- READING, 1096.**
Shiley, Frank L. (d).
- ROCKFORD, 711.**
Spore, J. M. (b).
- ROME0, 1580.**
Coe, Chas. N. (b).
- ROSE CITY, 509.**
Buck, Chas. E.
- SAGINAW, 42,345.**
Banister, J. L. (d).
Barie Dry Goods Co., William (g).
*Champion & Co.
Foot, W. H. (d).
Herz, Anton (b).
McLean & Irving (d).
Mills, Mrs. Emma C. (b).
Moeller & DeLand (d).
Newell, E. C., & Co.
Saginaw Dry Goods Co. (g).
*Saginaw Woodenware Co.
St. John Company, E. (b).
*Swinton, Reynolds & Cooper Co.
Tomlinson's Pharmacy (d).
Wellington, J. H. (b).
- SAUGATUCK, 707.**
Bird, Mrs. C. E. (b, d).

THE PAPER TRADE JOURNAL
The pioneer and best advertising medium in the paper industry.
Published every Thursday at 150 Nassau St., N. Y.
Established 1872. 94th Year.

"STANDARD" BLOTTING "IMPERIAL" "STERLING"
"BANKERS LINEN FINISH" and "ROYAL WORCESTER" ENAMELED
Prices and samples on application.
STANDARD PAPER MFG. CO., RICHMOND, VA.

MICHIGAN.

SAULT STE. MARIE, 10,538.

Armstrong, J. H. (b).
Conway & Hall (b).
Haller, J. Peter (b, j).
Harrison, H. A. (b, j).
Mandel, I. T.
Rudell Drug Co. (d).

SCHOOLCRAFT, 859.

James, G. R., & Co. (d, b).

SHELBY, 1081.

Runner, J. W. (d).

SOUTH HAVEN, 4009.

Van Ostrand, S. (d).

ST. CLAIR, 2543.

Chamberlin, Calvin H. (b).
Currie, A. A. (d).

ST. JOHNS, 3388.

McKee, E. C.

ST. JOSEPH, 5165.

Herring, Phillips & Co.

ST. LOUIS, 1989.

McIntyre, Andrew S. (b, d).
Van Den Berch & Co., C. F.
(d).

STANTON, 1234.

Pierson, P. T. H.

STURGIS, 2405.

Cory, E. D. (b).
Moore, A. E. (b).

TECUMSEH, 2400.

McBride, O. M., & Co.
Pulver, B. J. (b, d).
Shell, R. R. (b).

THREE RIVERS, 3550.

Fellows, C. A. (b, d).
Muncey, J. T., & Co. (b).

TRAVERSE CITY, 9407.

Hobart-Beecher Co. (b).

VANDALIA, 407.

Hollister, G. L.

VASSAR, 1832.

Taggart & Co., T. E. (d).

VERNON, 536.

Lindley, G. W.

VICKSBURG, 972.

Beldie, M. P.
Dunning, O. B., & Son (d).

WATERVLIET, 717.

Randall, D. W. (b).

WAYLAND, 619.

Chapple, L. D. (b, d).

WESTPHALIA, 374.

Bertram, J. P. (d).
Loeher, Frank (b).

WHITEHALL, 1481.

Pitkin, C. G. (d).

WYANDOTTE, 5183.

Thomas, C. W. (d).

YALE, 1125.

Fuller, L. Roy.

YPSILANTI, 7378.

Beal, E. R. (d).
Enders, C. F.
Harmack, August (d).
Killian, R. H. (d).
O'Conner, Chas., & Co. (g).
Rogers-Weinman-Matthews Co.
(b, d).
Sampson, C. E., & Son (g).
Spalsberry, D. R. (d).
Zwergel, J. G. (b).

ZEELAND, 1326.

Ver Lee, Isaac (j).

MINNESOTA.

ALBERT LEA, 4500.

Harm, H. J. (b).
Takle & Hopperstad.

AUSTIN, 5474.

Bassler, W. D.
Pooler, C. A. (b, d).

BARNESVILLE, 1326.

Patterson, R. (d).

BENSON, 1525.

Robins, F. C. (b).

BLUE EARTH, 2900.

Scoles, Harry.

BROOK PARK, 290.

Williams, J. H.

BROWNSDALE, 261.

Palmer, W. H.

BUHL, 600.

Thompson, S.

CANNON FALLS, 1239.

Scofield Bros. (d).

CHATFIELD, 1426.

Anderson, C. H. (j).

CLOQUET, 3072.

Johnson, Mrs. A. E. (d).



Wholesale and Retail Stationers.

443

MINNESOTA.

CROOKSTON, 5359.
McKenzie, W. E.
Wallace, S. A. (d).

DESSEL, 568.
Linquist, Oscar E.

DODGE CENTER, 942.
Springsted, J. R. (d).

DULUTH, 52,969.
*Albertson Stat'y & Book Co.
(b).
Blackwood, J. G.
Chamberlain & Taylor (b).
*Duluth Paper & Stat'y Co.
Hunter & La Vaque.
Kugler & Co., F. W. (d).
Lundberg & Stone (b).
Nelson, J. W. (b).
Smith & Smith (d).
*Zenith Paper Co.

EAGLE BEND, 547.
Hutchinson, W. E.

ELLSWORTH, 454.
Hollaren, M.

FARIBAULT, 7868.
Peltier, Wm.
Pierce, F. M. (b).
Stevens, W. H., & Co. (b, d).

FERGUS FALLS, 6072.
Smith, W. R. (b).
Weatherstone & Co.

GLENCOE, 1780.
Greaves, J. J., & Son (d).

GRAND RAPIDS, 1428.
Bell, Roy R. (d).

HASTINGS, 3811.
Lambert, J. B.

HAWLEY, 536.
Johnson & Hagen.

HIBBING, 2481.
Hostetler, M. W.

JACKSON, 1756.
Fiddes, Alex., & Son (d).
Matteson, Benj.

JASPER, 559.
Jameson, A. W.

JORDAN, 1270.
Rausch, C. F. (b).

KENYON, 1202.
Bakko, E. O., & Co. (d).

LAKE CRYSTAL, 1215.
Bartlett, E. W. (d).

LE SUEUR, 1937.
Rethwell, W. H. (d).

LITTLE FALLS, 5774.
Jarboe, Mrs. J. W.

LUVERNE, 2223.
Harroun, J. A. (b).

MANKATO, 10,599.
Laack & Co., A. G. (d).
Lamm, E. L. (d).
Musser, Mrs. A. R.
Stewart & Holmes (b).
Thro, John C. (d).
Warwick, C. W. (b).

MARSHALL, 2088.
Healy, F. M. (b).

MINNEAPOLIS, 202,715.
Bigelow, F. W.
Cushman & Plummer (b).
Davies, Chas. W.
Donaldson, W., & Co. (g).
*Kennedy, Suffel & Andrews (d).
*Leslie Paper Co., John.
*Lyman-Elieel Drug Co. (d).
McCarthy, Nathaniel (b).
*McClellan Paper Co.
Minneapolis Dry Goods Co. (g).
*Minneapolis Paper Co.
Minneapolis Stationery Co.
Munson Stationery Co.
*Schlener, J. A., & Co.
Siddall, Fred. P.
Todd, J. S., & Co.
*Williams, Edwin R.
Wilson Co., The H. W. (b).

MONTEVIDEO, 2146.
Congdan, Mrs. F. I. (b).

NEW ULM, 5403.
Eckstein, Andrew J. (d).
Held Bros.

NORTHFIELD, 3210.
Greaves & Crary (d).

OWATONNA, 5561.
Wilcox & Hayden (b).

PINE ISLAND, 832.
Tome, G. H.

PIPESTONE, 2536.
Austin, J. H.

RED WING, 7525.
Danielson, Arthur (b).
O'Neill & Pinfold.

"Standard" Blotting The best made. Ask for prices

Manufactured in 14 bright and attractive colors.

STANDARD PAPER MFG. CO., Richmond, Va.

Makers of "Everything in Blotting."

MINNESOTA.

REDWOOD FALLS, 1661.

Hughes, Geo. B.
Schleuder, H. (b).
Winter, H. (b).

ROCHESTER, 6843.

Adams, H. S. (b).

ROYALTON, 664.

Logan, H. M. (b).

SAUK CENTRE, 2220.

Cleveland & Son (b).
Lux, Mrs. A. (b).

SPRING VALLEY, 1770.

Nelson, J. C.
Van Loan, M. G. (b).

ST. CHARLES, 1304.

Frisch, J.

ST. CLOUD, 8663.

Atwood, E. W., & Co. (b).
Bryant, R. F.
Carter, B. F. (d).
Klorges, Miss Anna.
Molitor, M. (d).
Schaefer, P. R. (b).
Spencer, Geo. (d).

ST. PAUL, 163,065.

Adair, James, 404 Wabasha.
Beekman, W. L., 55 E. Fifth.
Boyeson Stationery Co., H. C., 150
East Fifth.

*Brown, Treacy & Sperry Co., Fifth
and Minnesota.

Bullard Bros., 95 E. Sixth (j).
Bures, Nicholas, 41 W. Exchange
(b).

Dun, G., & Co., 28 W. Sixth.

Field, Schlick & Co. (g).

Golden Rule (g).

Harmon & Dow Co., 340 Minnesota.

Harper & Bros., Fifth, cor. St.
Peter.

Henke, F., 124 Sherburne.

Kirwin Paper Co., M. F.

Leslie Co., F. G., 248 E. Fourth.

McClaim & Gray, 144 E. Fourth.

Mannheimer Bros., Sixth and Ro-
bert (g).

Maybell, R. J., 150 E. Fifth.

Miller, Mrs. C. L., 381 Wabasha
(b).

Melady & Casey, 316 Sibley.

*Minnesota News Co., 19 W. Third
(b).

ST. PAUL—Continued.

*Noyes Bros. & Cutler, Sixth and
Sibley (d).

O'Halloran, D., 385 St. Peter (b).

*Price & Robbins, 350 Sibley.

Reichert, Paul, 7 W. Fourth (b).

Schuneman & Evans, Sixth and
Wabasha (g).

*St. Paul Book and Stationery Co.,
cor. St. Peter and W. Fifth.

*Sommers, G., & Co., 181 to 189
East Fourth (b).

Wedelstaedt, Henry E., & Co., 91
East Sixth.

*Wright, Barrett & Stillwell Co.,
220-226 East Fifth.

ST. PETER, 4302.

Poetz, J. A. (d).

STAPLES, 1504.

Waldrom, H. L.

STILLWATER, 12,318.

Bazar Department Store (g).

Brenner Drug Co. (d).

Burlingham, D. L. (b).

King Bros. (d).

Murphy & Co. (g).

Parker, R. S. (g).

Scott Drug Co. (d).

St. Croix Drug Co. (d).

Wilson, Albert (b).

TRACY, 1911.

Bedle & Double (d).

Heine, Mrs. H. C.

WADENA, 1520.

Stinehour, L. E. (d).

WASECA, 3103.

Breen, Miss Alice (b).

WILLMAR, 3409.

Carlson Bros. & Frost (d).

WINNEBAGO CITY, 1816.

Retsloff, O. C.

WINONA, 19,714.

*McNie, Alex.

Taylor, Alonzo.

WORTHINGTON, 2396.

Hickman, F. M. (d).

ZUMBROTA, 1119.

Hall, O. I. (d).

Korstad, L. J.

Wholesale and Retail Stationers.

445

MISSISSIPPI.

- BROOKHAVEN, 2678.**
Boone, R. J.
- COLUMBUS, 6484.**
Buder Bros. (j).
Divebliss, L. B. (b).
- GREENVILLE, 7642.**
Archer Co., George F. (b).
Carter, L. (b).
Steger, Holmes, & Co. (b).
- GREENWOOD, 3026.**
Gillespie, C. E., & Co. (b).
Stein, Leon (b).
- GULF PORT, 4000.**
Kelley, Eugene.
- HATTIESBURG, 4175.**
Lackey & Co., J. T. (b).
- INDIANOLA, 630.**
Maury, J. M. (b).
Smith, W. B.
- JACKSON, 7816.**
Eyrich & Co.
- LAUREL, 7000.**
Scott, W. T.
- MACON, 2057.**
Ferris, Mrs. C. L.
- MERIDIAN, 14,050.**
Evans Dry Goods Store (g).
Fort, F. A. (b).
Heiss, G. M., & Sons (b).
Hopkins & Betha (d).
- MERIDIAN—Continued.**
Moore, J. F. (d).
*Winner & Klein.
- NATCHEZ, 12,210.**
Byrne, R. L. (d).
Dunbar, J. S. (b).
Gelsenberger Bros. (d).
Grover & Co., Gus B. (d).
*Natchez Drug Co. (d).
- OCEAN SPRINGS, 1255.**
Russell, Mary V.
- OXFORD, 1825.**
Davidson & Wardlaw (b).
- PORT GIBSON, 2113.**
Shreve, John A. (d).
- STARKVILLE, 1986.**
Gill, J. J. (d).
Welr, R. K. & F. L. (b, d).
- VICKSBURG, 14,834.**
Bair & Bro.
Cassell, A. G. (d).
Clarke & Co. (b).
*Rose, Adolph (g).
Schwartz Book Store.
- WATER VALLEY, 3,413.**
Frederick, E. E.
- WEST POINT, 3198.**
Westbrook, J. G. (b).
- WINONA, 2455.**
Small, James B. (d).
- YAZOO CITY, 4944.**
Brown, W. L. (d).

MISSOURI.

- ALEXANDRIA, 650.**
Breitenbacher, W. E.
- APPLETON CITY, 1133.**
Smith, Eugene A.
- AUGUSTA, 290.**
Dammann, L. R.
- BLACKBURN, 458.**
Entrekin, Taylor.
- BLUE SPRINGS, 1000.**
Torpy, Thomas.
- BOGARD, 276.**
Schartze, C. E.
- BOONVILLE, 4377.**
Herlinger, Chas. E. (b).
- BOULTON, 1005.**
Garnet & Sams (b, d).
- BOWLING GREEN, 1902.**
Lee, G. T. (d).
Purnell & Davis (b, d).
- BROOKFIELD, 5484.**
Fore, Mrs. M. E. (b, d).
Lasche, Otto F. (d).
- BRUNSWICK, 1403.**
Mann, H. L. (d).
- BUCKNER, 350.**
Martin, Lloyd.
- BUTTER, 3158.**
Ludwick, J. F. (b, d).
Smith, Mrs. M. T. (b).
- CALLAO, 498.**
English, Aubert B.

446

Wholesale and Retail Stationers.

MISSOURI.

- CANTON, 2365.**
Condit, L. H.
House, John, & Co. (b).
- CAPE GIRARDEAU, 4815.**
Miller, I. Ben. (d).
Osterloh Book Store (b).
Wilson, J. M. (b, d).
- CARROLLTOWN, 3834.**
Braden & Orchard (b).
Dickson, J. E. (b).
- CARTHAGE, 9416.**
Edel, Frank (d).
Holbrook, J. R., & Son (b, d).
Post-Evans Drug Co. (d).
Ramsay Co., D. G. (g).
Rose Department Store (g).
Wells Drug Co. (d).
- CARUTHERSVILLE, 2315.**
Garrett & Co., H. C. (d).
- CENTRALIA, 1722.**
Baker, O. W. (d).
- CHAMOI, 726.**
Boyce, J. T.
- CHARLESTON, 1893.**
Loeb, S. P.
- CHILLICOTHE, 6905.**
Clark, W. O. (b).
McBride, John (b).
McIlwrath, Wm. (b).
Reynolds, F. T. (b).
- CLINTON, 5061.**
Cohn, J. L. (b).
McKee, J. T. (b).
- COLUMBIA, 5651.**
Harsche, W. E. (b).
- DADEVILLE, 466.**
Kirby, F. W. (b).
- DE SOTO, 5611.**
Hinchy, Paul P.
- DOERUN, 956.**
Cross, Isaac.
- ELDORADO SPRINGS, 2137.**
Semple & Son (b).
- ELMO, 400.**
McClymonds, S. E. (b, d).
- FARMINGTON, 3000.**
Peltz, Mrs. S. (b).
- FAYETTE, 2717.**
Payne & Denny (d).
- FERGUSON, 1015.**
Pidgeon, E.
- FOREST CITY, 632.**
Dickson, N.
- FULTON, 4883.**
Black & Roberts (b).
Patton, C. A. (b).
- GLASGOW, 1672.**
Digges, F. T. (d).
Henderson, J. S. (b, d).
- GREENFIELD, 1406.**
Harris, John (b).
- HAMILTON, 1804.**
Thornton, J. O. (b, d).
Van Volkenburgh, J. D. (b).
- HANNIBAL, 12,780.**
*Boughton Book and Stat'y Co.
Kent, S. G.
O'Daniel, J. K., News Co. (b).
Richards, F. G. (d).
*Standard Printing Co.
- HARRISONVILLE, 1844.**
Schooley-Flora Drug Co. (b, d).
- HERMAN, 1575.**
Freund, G. A. (b).
- HOLDEN, 2126.**
Golladay, M. L. (b, d).
Mayhew, A. E.
Miller, Robert L. (b, d).
- HOPKINS, 907.**
Martin & Bowman (d).
- HUMANSVILLE, 1955.**
Kessler, W. W. (b).
- HUME, 540.**
Moore, Lewis W. (b).
- INDEPENDENCE, 6974.**
Mills, H. R., & Sons (b).
- JEFFERSON CITY, 9004.**
Corwin, Mary E. (b).
Lartonoix & Wallendorf (b).
Manchester, O. H. (b).
Smith, Samuel H.
- JOPLIN, 26,023.**
King, J. W. (b).
*Osborn Paper Co.
Osterloh, T. W. (b).
*Simon Notion Co.
Woodworth, F. W., & Co. (g).
- KANSAS CITY, 163,752.**
Anderson Co., H. F.
*Bankers Ink Co.
Bankers Ink Co.
Bowen-Merrill Co. (b).
Brown Book and Stationery Co. (b).

Established 1872-
Is essential if you would keep posted in the paper industry.
Published every Thursday at 150 Nassau Street, N. Y. \$4 a Year.

THE PAPER TRADE JOURNAL

MISSOURI.

KANSAS CITY—Continued.

Bryant & Douglass (b).
 Burke-Nelson Eng. Co.
 Burnap Stat'y and Print'g Co., F. A.
 Cady & Olmstead (j).
 Cramer Book and Wall Paper Co.,
 Emery, Bird, Thayer & Co. (g).
 Faron, Horton & Gallagher (d).
 Fedderman & Haller (d).
 Fetterman, J. C. (b).
 Gllick, B. (b).
 Guerney & Ware (j).
 Havens Co., Jos. D. (b).
 Jaccard Jewelry Corporation.
 Jackson, Sarah J. (b).
 Jones Bros. Dry Goods Co. (g).
 *Kansas City Paper House.
 Karges & Cartwright (g).
 Magby, W. B.
 *Maxwell & McClure Notion Co.
 McArdle, James (b).
 Mercer, J. R., & Co. (j).
 Pate, J. M.
 Peck Dry Goods Co., Geo. B. (g).
 *Poindexter, H. T., Merc. Co.
 Railroad News Co.
 Rode, Martha F. (b).
 Royce Dry Goods Co. (g).
 Schooley Stationery Co.
 Scotford Stamp and Stationery Co.
 Seigrist Engraving Co.
 Shepard, H. H.
 Showalter, C. F.
 Smith*Premier Typewriter Co.
 Southwest News Co.
 Theodore, O. (b).
 Tiernan-Dart Printing Co.
 United Typewriter and Supplies Co.
 Van Noy Railroad News Co.
 *Webb-Freyschlag Mercantile Co.
 Webb, J. A.
 Whittemore, S. P., & Co. (b).
 Wyckoff, Seamans & Benedict.

KIDDER, 357.
 Shaw, C. L. (d, b).

KIRKSVILLE, 5966.
 Bledsoe, W. D. (b).
 Harvat, Emma J. (b).

KNOBNOSTER, 673.
 McKibben, J. L. (d, b).

LAMAR, 3787.
 Earp, J. M. (b).
 Rhodes & Scott (b).

LAWSON, 635.
 Buchanan, J. A. (b).

LEXINGTON, 4190.
 Loomis, Chas. W. (b, d).
 Loomis, E. G. (b).

LIBERTY, 2407.
 Mitchell, W. C., & Son (b).
 Tressler, H. W.

LOUISIANA, 5131.
 Howden, W. J. (b).

MACON, 4068.
 Patton, John W.

MADISON, 588.
 Craver, Samuel B. (b).

MAPLEWOOD, 1500.
 Kershaw, Frank.

MARIONVILLE, 1290.
 Adams, E. L. (b).

MARSHALL, 5086.
 Franklin, P. H. (b, d).
 Gill, Thos. B.

MARYVILLE, 4577.
 Crane, H. T. (b).
 Kurtz, F. (b).

MEADVILLE, 760.
 Balley, A. K.

MEXICO, 5099.
 Craddock, W. L.
 Sallee, J. H. (b).

MOBERLY, 8012.
 Moberly Book and News Co.
 Tate, J. W. (b).

MOKANE, 331.
 Ferguson, J. T., & Son.

MONETT, 3115.
 Oliver, Chas.

MOUND CITY, 1681.
 Mitchell, J. A. (b).

MOUNTAINGROVE, 1004.
 Cassil, J. M.

MOUNT VERNON, 1206.
 Marbut, W. N. (b, d).

NEOSHO, 2725.
 Clark & Price (b, d).

NEVADA, 7461.
 Mayes, B. P.
 Parrish, Eugene (b).

NEW FRANKLIN, 1156.
 Settle, Jas. M.

THE PAPER TRADE JOURNAL

The pioneer and best advertising medium in the paper industry. Established 1879. Published every Thursday at 150 Nassau St., N. Y. \$4 a Year.

Established 1871-
is essential if you would keep posted in the paper industry.
Published every Thursday at 150 Nassau Street, N. Y. \$4 a Year.

THE PAPER TRADE JOURNAL

448

Wholesale and Retail Stationers.

MISSOURI.

NEW MADRID, 1489.
Dawson, Weston.

ODESSA, 1445.
Broyles, B. M.

PALMYRA, 2323.
Bailey, Knott S.
Bocklage & Howard (b).
Wells, Mrs. B. (b).

PARIS, 1397.
Shaw, Miss Ruth.

PEIRCE CITY, 2151.
Bennett, T. C. (b).

PLATTE CITY, 744.
Burnes, Mrs. E. K. (b).

PLATTSBURG, 1578.
Bryant, G. R., & Co. (b).

PORTLAND, 146.
Fahlbush, W. L.

POWERSVILLE, 500.
Bowen, J. W.

PROSPERITY, 1200.
Raynor, Stanley E.

QUEEN CITY, 770.
Jones, J. T.

RICH HILL, 4053.
Linn, B. K.
Marsh, H. B.

RICHMOND, 3478.
Alnutt & Stono (b).

RIDGEWAY, 648.
Baker, J. C.

SEDALIA, 15,231.
Bard, C. H. (j)
Dugan, Geo. E.
McClellan, E. E. (b).
Starr, M. L.
West, Chas. E.

SHELBINA, 1733.
Stalcup, R. W. (b).

SLATER, 2502.
Land, L. B. (d).
Smith, J. W. (d).
Van Boore, W. R.

SPRINGFIELD, 23,267.
Barrett, John R. (d).
Browne Bros. (b).
Crank Drug Co., J. W.
Fairbanks, John (b).
Gardner Office Supply Co.
Herr Dry Goods Co. (g).
Hinton Bros. (d).
McKenna, Mrs. E. B.

SPRINGFIELD—Continued.
O'Day, John, Jr. (b).
Owl Drug Store (d).
Palace Drug Co. (d).
Reed, W. A., & Son (d).

ST. CHARLES, 7982.
Ahmann, F. F.

ST. JOSEPH, 102,979.
Brandow, E. R., Jr. (b).
Brill Book and Stationery
Co. (b).
Combe Printing Co.
Schroeder, W. (b).
*Smith Drug Co.
*Van Natta Lynds Drug Co.

ST. LOUIS, 575,238.
Adams, S. G., Stamp and Seal Co.,
314 N. Sixth.
Aloe Co., A. S., 513 Olive (j).
Barnard, Geo. D., & Co., Laclede
and Vandeventer av.
Barr Dry Goods Co. (g).
Bell Book and Stationery Co., W. S.,
818 Olive (b).
Blackwell-Welland Book and Station-
ery Co., 8th and Washington
*Boland Book and Stationery Co.,
John L., Fourth and Vine.
Buxton & Skinner Stationery Co.,
306-308 N. Fourth.
Comfort Ptg. & Stat'y Co., 415 No.
Broadway.
Concordia Publishing House, Jeffer-
son av. and Miami (b).
Croissant-Bowman Stationery and
Mfg. Co., 311 Locust.
Cupples Envelope Co., Samuel,
Sixth and Cerre.
Dette, Fred., 721 Franklin av. (b).
Djulstedt, Albert, 322 N. Third.
Eden Publishing House, 1716-18
Chouteau av. (b).
Frederick Printing and Stationery
Co., 221 Olive.
Gerritzen Bros. & Co., 409 N. Third.
Grand Ave., Stat'y Co., 218 N.
Grand av.
Gruenewald, John, 716 Pine (b).
Herkenhoff, K. H., 1409 Mallinck-
rodt (b).
Hess & Culberton Jewelry Co., 6th
and Locust.
Hesse Envelope Co., 501 N. First.
Jett Book and News Co., E. T., 806
Olive (b).
Kennel, Arthur G., 407 N. B'way.
Lambert-Deacon-Hull Printing Co.,
21st and Locust.



Wholesale and Retail Stationers.

449

MISSOURI.

ST. LOUIS—Continued.

- Levison & Blythe Ink Mfg. Co., N. W. cor. Second and Locust.
- Mermod & Jaccard Co., 410 N. Broadway.
- Missouri Mfg. Co., Olive and Seventh.
- Monroe, Chas. M., 209 N. Third.
- New York Consolidated Card Co., 927 Century Bldg.
- Otto, Geo. J., & Co., 314 N. Third.
- Rademacher Ptg. & Stat'y Co., 322 No. Third.
- Robertson Printing Co., 123 Locust.
- Roeder, P., 616 Locust (b).
- Rosenthal Paper and Stationery Co., 305 N. Main.
- Schallcross Printing and Stationery Co., 419 N. Fourth.
- Severson, Cooper S., 707 Pine.
- Skinner & Kennedy Stationery Co., 312 N. Broadway.
- Spalding Stationery Co., 320 Olive.
- Studley, R. P., & Co., 511 Market (b).
- St. Louis Christian Advocate Pub. Co., 1414 Locust.
- St. Louis News Co., 1010 Locust (b).
- Tirrill, Henry, & Co., 116 Olive.
- Tupper, Henry M., 1114 Grattan.
- Volkening, Louis, cor. Morgan and Broadway.
- Wilson, E. L., Laclede av. and Vandion.
- Witter, C., 19 S. Broadway.
- Woods, Wm. K., 219 N. Fourth.

ST. LOUIS—Continued.

- Woodward & Tlernan Printing Co., 309 N. Third.
- Wright Office Supply Co., H. C., 810 Olive.
- Yawman & Erbe Mfg. Co., 512 Washington.
- Zeller, Geo. A., 18 S. Fourth (b).

STOTTS CITY, 902.

- Howard, J. S.
- Messick, T. W.

TARKIO, 1901.

- Wilson, D. C., & Sons (b).

TINA, 386.

- Colliver, W. F.

TRENTON, 5396.

- Range, C. E. (b).

TRIPLETT, 342.

- Buckles, H. W.

WARRENSBURG, 4724.

- Harrison, C. H. (b).
- Murray, J. V. (b, d).
- Stone, Warren (b).
- Whitman & Co., F. C. (b, d).

WASHINGTON, 3015.

- Trentman, Misses C. & L. (b).

WEST PLAINS, 2002.

- McCready, J. H. (b).

WINSTON, 457.

- Black, T. H.

MONTANA.

ANACONDA, 9453.

- Finley Bros.
- Greig, R. M.
- Martin Drug Co.
- Standard Drug Co. (d).
- Standard Publishing Co.
- Schmidt & Abbott (d).
- Smith Drug Co. (d).
- Sparrow, G. W. (d).

BIG TIMBER, 1000.

- Spellman & Bailey (b).

BILLINGS, 3221.

- Hoffbauer, C. J. (d).

BOZEMAN, 3419.

- Cutting, A. R.
- Palmer, F. W.
- Phillips, S. G. (b).

BOULDER, 955.

- Pfaff, Geo.

BUTTE, 30,470.

- Butte Paper Co.
- *Calkins, B. E. (b).
- Eagle Drug Co. (d).
- Evans, John G.
- Geagan, Miss M.
- Keefe Bros.
- Noble Drug Co. (d).
- *Passmore Paper Co.
- Paxon & Rockefeller (d).
- Tilton, D. W. (b).

DILLON, 1530.

- Nelson, Jasper.
- Tribune Pub. Co.

GREAT FALLS, 14,930.

- Boots, W. A. (d).
- Chamberlain-Porter Co. (d).

THE PAPER TRADE JOURNAL
The pioneer and best advertising medium in the paper industry.
Published every Thursday at 150 Nassau St., N. Y.
Established 1873. 94th Year.

"Standard" Blotting The best made. Ask for prices.
Manufactured in 14 bright and attractive colors.
STANDARD PAPER MFG. CO., Richmond, Va. Makers of "Everything in Blotting."

Is essential if you would keep posted in the paper industry. Established 1872.
 Published every Thursday at 150 Nassau Street, N. Y. \$4 a Year.

THE PAPER TRADE JOURNAL

450

Wholesale and Retail Stationers.

MONTANA.

GREAT FALLS—Continued.

Lapere Bros. (d).
 Pearson Drug Co.
 *Porter, B. W., & Co. (d).
 Randall Drug Co.
 Tanhauser, W. F. (d).
 Wiegand, W. F.
 Woehner, Fred. A. (d).

HAMILTON, 1257.

Burns, F. L. (j)
 Hamilton Book Store Co.

HELENA, 10,770.

*Curtin Book and Stationery
 Co., A. P.
 Harris, R. E. (d).
 Lockwood, J. B. (d).
 *Moore Book and Stationery
 Co., W. A.
 Parchen Drug Co. (d).
 Shonborn, J. (d).
 Todd, T. J.
 Weinstein & Co. (g).

KALISPELL, 2526.

Broderick & Walker (d).
 Bronson & Lighthall (d).
 Rognein & McCarthy.

LIBBY, 250.

Boyle, D. P.

LIVINGSTON, 2778.

Bingham & Hinman.
 Sax & McCue.
 Scheuber Drug Co.

MISSOULA, 4366.

Dunstan, T. H.
 Lister, J. W.
 McHaffie Bros.
 Woodworth, C. E.

RED LODGE, 2152.

Post Office Box Store Co.

NEBRASKA.

ALMA, 925.

Quinns, B. M. (b, d).

AURORA, 1921.

Klumb, G. E.
 Spafford, N. P.

AXTELL, 255.

Sanford, N.

BARTLEY, 307.

Miller, W. F.

BEATRICE, 7375.

Beatrice Book & Stationery Co.
 Beckwith, O. W. (d).
 Buswell, John.
 Harper, H. L. (d).
 Jackson Drug Co. (d).
 Klein's Mercantile Co. (g).
 Walter Bros. (d).

BLADEN, 300.

Bennett, W. L.

BLAIR, 2970.

Haller, W. D. (d).
 Mayle, J. W.

BRUNNIG, 255.

Wells, F. S.

BURCHARD, 297.

Maters & Smith.

CHADRON, 1665.

Burkett, W. D. (b).
 Connell, P. O.

CENTRAL CITY, 1571.

Tooley, R. (d).

CRAB ORCHARD, 200.

Dilworth, J. M. (j).

CRETE, 2199.

Kucera, C. (b).
 Mains, S. L. (b).

CURTIS, 435.

Razee, S. R. (j).

FALLS CITY, 3022.

Davies & Owen (j).

FARNHAM, 218.

Bradshaw, C.

FREMONT, 7241.

Fowler, W. H. (b).
 Gilbert, D. B.
 *Hammond Printing Co.
 Hauser, John (b).
 Koss, Frank & Co (d).
 Stump Stationery Store (b).
 Thomas, J. H. A. (d).

GRAND ISLAND, 7554.

McCann, Miss Ray.
 Matthews, J. (b).

GRETNA, 466.

Baker, Miss C. E.

HARVARD, 849.

Waterman, Frank.

HEBRON, 1511.

Huntsman, Albert (b, d).

Wholesale and Retail Stationers.

451

NEBRASKA.

HOLDREGE, 3007.
Norris & Co., W. P. (d).

HUMBOLDT, 1218.
Crane, E. L. (b, j).

KEARNEY, 5634.
Holmes, K. O. (b).
Knaggs, Wm. H.

LINCOLN, 40,169
Brown Drug and Book Co., H.
W. (b, d).
Harley Drug Co. (d).
Herpolsheimer & Co. (g).
*Lincoln Drug Co. (d).
Miller & Paine (g).
O'Mahoney, P. (b).
Porter, Harry.
Shader, A. L. (b, d).
Smith Premier Typewriter Co.
State Journal Co.

LONG PINE, 486.
Figge, W. A.

MADISON, 1479.
Thomas, C. D.

McCOOK, 2445.
Colson, Mrs. D. W.

MILFORD, 542.
Matzke, H. J.

MINDEN, 1238.
Copeland Drug Co. (d).

NEBRASKA CITY, 7380.
Hyer, W. S. (b).
Young, H. R., & Co. (b).

NORFOLK, 3382.
Utter, R. (b).

NORTH PLATTE, 4000.
Doolittle, Mrs. M.

OMAHA, 102,555.
Barkalow Bros., 1612 Farnam (b).
Bennett Co., W. P. (g).
Boston Store (g).
*Bruce, E. E., & Co.
*Carpenter Paper Co., Twelfth and
Howard.
Davidson, J. C.
Flodman, P. E., & Co., 1514 Capital
av.
Globe News Co.
Hayden Bros. (g).
Kieser, H. F., 1907 S. Nineteenth.
Kilpatrick, Thos., & Co. (g), 1507
Douglas.
Kulp, Frank.

OMAHA—Continued.
Mandleberg, A. (j).
*Marshall Paper Co., 1102 Douglas.
Mathews, W. R., 122 S. Fifteenth
(b).
Mawhinney & Ryan (j).
Megeath Stationery Co., 1308 Far-
nam (b).
Moyer Staty. Co., 220 Sixteenth.
*Omaha News Co., 1417 Davenport
(b).
Omaha Printing Co., 924 Farnam.
*Richardson Drug Co.

PLATTSMOUTH, 4904.
Coates, W. W. (b).
Mauzy & Murphy (b).

RED CLOUD, 1554.
Cook, Henry (d).

SCHUYLER, 2157.
West, Mrs. S. J.

SIDNEY, 1001.
Dawson, T. B. (b).

SOUTH OMAHA, 26,001.
Clark, D. S. (d).
Fenner & Freeland.
Fisher & McGill.
Kubot, J. L. (d).
Melcher, C. A. (d).
Myers, Howard (d).
Scarr, C. E. (d).
Sloan, E. M.
Stott, J. S., Estate.

ST. PAUL, 1475.
Bartlett, E. O. (b, d).

SUPERIOR, 1577.
Kendall Drug Co. (d).

TECUMSEH, 2005.
Brundage, F. L.

WAYNE, 2119.
Davies, M. S. (b).

WEEPING WATER, 1156.
Webster, C. A.

WISNER, 963.
Featherstone, Mrs. A.

YORK, 5132.
Howe, G. A.
White, J. D.

THE PAPER TRADE JOURNAL
The pioneer and best advertising medium in the paper industry. Established 1874. Published every Thursday at 150 Nassau St., N. Y. \$4 a Year.

452

Wholesale and Retail Stationers.

NEVADA.

AUSTIN, 702.
Dalton & Clifford (d).

CARSON CITY, 2100.
Kirman, R.
Steinmetz, F. J. (d).

EUREKA, 1609.
Mann, E. H.

GOLCONDA, 800.
Cottrell, Miss M. A.

GOLD HILL, 2078.
Walder, C. J.

LOVELOCK, 1000.
Marker, J. T.

RENO, 4500.
Brookins, C. J.
Mott's Bazaar (g).
Rosenthal & Armanko.

SPARKS.
Gates, F. E. (b).

TONOPAH, 2000.
Rounsevell, A. H.

VIRGINIA CITY, 2095.
Davis, J. M.
Lammon, Geo. I. (b).

WELLS, 254.
Triplert, Phil. S.

WINNEMUCCA, 1850.
Diehl, Chris.

NEW HAMPSHIRE.

CLAREMONT, 6498.
Gove, Josiah (b).

CONCORD, 19,632.
Eastman, E. C. (b).
Gibson, W. C. (b).
Glick, E. L. (b).
Mace, Frank P. (b).
Nichols, C. F. (b).
Rolfe, B. S. (b).

DERRY, 3593.
Bartlett, Chas. (d).

DOVER, 18,207.
Arnott, J. J. (g).
Anderton, Mrs. W. (g).
*Brewster Co., Chas. E. (d).
Cavanaugh Bros. (b).
Davis, H. G. (d).
Foss, Fred. H.
Kennard, B. F. (d).
Lothrop-Pinkham Co. (b, d).
Newman, C. T. (d).
Pinkham, A. T., & Co. (d).
Varney, T. E., & Co. (d).
Vickery, John E. (d).

ENFIELD, 945.
Abbott, W. A.

EPPING, 1100.
Morris, Wm. R.

EXETER, 4922.
Batchelder, James H. (b).

FRANKLIN FALLS, 4085.
Stewart, W. S. (b).

HANOVER, 1884.
Storrs, E. P. (b).

HILLSBORO BRIDGE, 1600.
Bennett, W. S.

HINSDALE, 1933.
Mann, M. S. (d).

KEENE, 9165.
Chamberlain Co., W. P. (g).
French, E. W. (g).
*Mason, W. L., & Co.
Skinner Co., A. B. (g).
*Spalter, W. H. (b).
Tilden, G. H., & Co. (b).
Yates Department Store (g).

LAKEPORT, 3500.
Collins, Geo. A. (d).

LANCASTER, 3190.
Colby, Geo. H., & Co. (b).

LEBANON, 4965.
Fifield, W. H. (b).
Smith, W. O.

LITTLETON, 4066.
Davis & Co., C. F. (d).
Slisby, W. N. (b).

MANCHESTER, 50,987.
Clark & Estey (g).
Goodman, W. P. (b).
Hill Co., James W. (g).
Marshall & Knowlton (d).
Mend, L. T. (b).
Nelson's (g).
*Stratton, E. A. (b, j).
*Temple & Farrington Co. (b).
Woolworth's (g).

Wholesale and Retail Stationers.

453

NEW HAMPSHIRE.

NASHUA, 23,898.

Blanchard & Currier (d).
 Halliday, D. J. (d).
 Lovejoy, W. H., & Co. (b).
 Morrison, M. A.
 Nelson, F. E. (g).
 Smith's Book Store (b).
 Underhill Drug Co.
 Wingate, F. H. (d).

NEWPORT, 3126.

Hurd, Carleton (b, d).
 Lovell, Fred. E. (b, d).

NORTH CONWAY, 1400.

Charles, Arthur N.

PETERBORO, 2527.

Steele, J. Henry (b).

PLYMOUTH, 1972.

Brown, Fred W. (b, d).

PORTSMOUTH, 10,037.

Borthwick, D. F. (g).
 Green, Benj. (d).

PORTSMOUTH—Continued.

Grace, W. D. (d).
 French Co. G. B. (g).
 Hall, G. H. (b).
 Hopkins, H. C. & Co. (g).
 Hoyt & Dow (b).
 Moses Bros. (b).
 Peabody, F. W. (g).
 Philbrick, G. E. (d).

SOMERSWORTHE, 7023.

Nutter, Geo. W. (d).

WALPOLE, 2693.

Davis, Charles C. (d).

WEST DERRY, 2006.

Hall, John F.

WINCHESTER, 2274.

Guernsey, W. H. (b).
 Powers Co., J. A. (d).

WOLFSBORO, 2390.

Paper Store (The).

NEW JERSEY.

ARLINGTON, 3000.

Beadell, W. W.
 Liebfeld, John.
 Spence, Wm. H.

ASBURY PARK, 4148.

Batten, F. W.
 Borden, H. A. (b).
 Brylawski, Mrs. R.

ATLANTIC CITY, 27,838.

Ackerman, Annie E. (b).
 Barker, Chas. Q.
 Bell-Dickerson Co. (g).
 Clement, J. A. (b).
 *Haslett, Wm. M., & Co.
 Hill, J. M. (b).
 *Schoenthal, Louis, Jr.
 Wachter, Sigmund.

ATLANTIC HIGHLANDS, 1383.

Snedeker, W. N.

BAYONNE, 32,722.

Ayres, C. D. & Co. (d).
 Cohen, Morris (g).
 Landell, C. H. (d).
 Roake, L. F.
 Taylor, Jos. (g).
 Thompson, L. W.
 Wels, F. J.

BELLVILLE, 5907.

Westlake, Lawrence.

BELVIDERE, 1784.

Mellicks, Sharps.

BEVERLY, 1950.

Hill, W. H.

BLOOMFIELD, 9668.

Bradley, Chas.
 Garlock & Mishell.

BOONTON, 8901.

Cullen, Jos. D.
 Trowbridge, John T.

BORDENTOWN, 4110.

Allan, Richard.
 Clift, Edward (b).

BURLINGTON, 7392.

Clime, Joseph F. (b).
 Shaw, James.
 Vandergrift, J. A. (d).
 Weaver, H. B. (d).

CAMDEN, 75,935.

Bentley, James M.
 Carter, George R.
 Chew, Slinnickson, & Sons Co.
 Kolb, Jos. C.
 Twelves, Richard.

CAPE MAY, 2257.

Stites, Emma H. (b).
 Warrington, M. Louise.

CHESTER, 682.

Conover, G. E.
 Dee, William.

CLINTON, 895.

Bellis, L. B., & Son.

THE PAPER TRADE JOURNAL

The pioneer and best advertising medium in the paper industry.
 Published every Thursday at 150 Nassau St., N. Y.
 Established 84 years.

"STANDARD" BLOTTING "IMPERIAL" "STERLING"

"BANKERS LINEN FINISH" and "ROYAL WORCESTER" ENAMELED

Prices and samples on application.

STANDARD PAPER MFG. CO., RICHMOND, VA.

Coes' Quality Knives

Give Longest Service : Write

LORING COES & CO., Inc.
Worcester, Mass.
Not in the Trust

Is essential if you would keep posted in the paper industry. Established 1874.
Published every Thursday at 150 Nassau Street, N. Y. \$4 a Year.

THE PAPER TRADE JOURNAL

454

Wholesale and Retail Stationers.

NEW JERSEY.

CLOSTER, 513.
Sprague, Lottie M.

DOVER, 5988.
Bennett, C. H., Jr.
Havens, M. C.

EAST ORANGE, 21,506.
Block, S.
Bratzky, M.
Drewes, M. F.
Fieger, F. L. (d).
Gilles, L. C.
Menaker, Sol.
Miller, Chas. F.
Plumley, W. H.
Rosen, Benjamin.
Streubel, A. J.
Warshaw & Rotheatine.
Yeager, Louis E.

ELIZABETH, 52,130.
Bollwage, W. C.
Broch, Librecht.
Elizabeth Novelty Co.
Fulton, H. N.
Gallery, Jas. F.
Koestler, Morris.
Kornishane, John.
McLean, J. R.
Nettle, E.
Norris, F. E., & Co. (b).
Peterson, Gustav T.

ENGLEWOOD, 6253.
Isaacson, Sigmund.
Livingston, Robert.

FLEMINGTON, 1977.
Vosseller, Elias (b).

FREEHOLD, 2934.
Bacon & Co., E. G. (d).

FRENCHTOWN, 1020.
Shields, C. M.

GLOUCESTER CITY, 6840.
Stetsler, Jacob (b)

GUTTENBURG, 3825.
McMahon, Mrs. John.
Vogt, Maggie.

HACKENSACK, 9443.
Banta Bros. (g).
Cumming, J. W. (b).
Fast, Max. (b).
Fink, W. J. (b).
Howard, A. B. (b).
Humphrey, Mrs. E. C. (b).

HADDONFIELD, 2776.
Thomas, Thos. D.

HARRISON, 10,590.
Goodman, P. J.

HASBROUCK HEIGHTS, 1225.
Freeman, C. H.

HIGHTSTOWN, 1749.
Neuman, Max.

HOBOKEN, 59,364.
Eisenhauer, Henry.
Machol, Max (b).
Olmesdahl, F. W. (b).
Pistor, Minna.
Reed & Bro. (b).
Roehri, Joseph (b).
Schell, W. A. (b).
Schroeder, Annie C.

JAMESBURG, 1063.
Lange, Mrs. A. E.

JERSEY CITY, 206,433.
Barber, James.
Barish, Joseph.
Batchelar, E. J., 15 Exchange pl.
Bennett, Theodore.
Berg, Emile.
Berlau, Mrs. Chas.
Bishop, Elizabeth.
Block, Jacob.
Brooks, John.
Burkhardt, W. J.
Carolan, Wm., 549 Jersey av.
Cassell, B. S.
Christman, W. H.
*Clarke, John L., 16 Exchange pl.
Craig, John.
Cremplen, W. G., 441 Pallsade av.
Darmer, Johanna.
Datz, Albert, Co., 87 Railroad av.
(b).
Duff, R. G.
Edelsohn, Morris, 373 Communipaw
Eichenbaum, Samuel.
Ewald Bros. & Co., 156 Newark av.
and 237 Bay.
Fletcher, John.
*Friedman & Cohen.
Halperen, Morris.
Hansen, L. P., 93 Montgomery.
Harriott, Margaret.
Henry, Daniel.
Herig, C. H.
Johnson, Geo., 728 Bergen av.
Johnson, Geo., Jr., 613 Newark av.
Klein, H. E.
Korblau, Max.
McCloskey, W. H.
McFarland, Robert H., 108 Newark
av.

THE AMERICAN STATIONER

Is essential if you would keep posted in the Stationery Trade. Published every Saturday at 150 Nassau St., N. Y. \$2.00 a Year.



Wholesale and Retail Stationers.

455

NEW JERSEY.

JERSEY CITY—Continued.

*Marquardt, Henry F., & Co., 70
Oakland av.
*Meyerson, Louis.
Moebus Bros.
Nielsen, Anders, 200 Pavonia av.
Ramsey, Fred., 491 Communipaw
av.
Rippel, Peter.
Rosenthal, P. H.
Schriner, W. F.
Segelhorst, Mrs. Henry.
Stiles, Frank H., 144 Monticello av.
Uhl, Geo., 153 Monticello av.
Watson, J. F.

KEYPORT, 3413.

Cline, E. E.

LAKEWOOD, 730.

Clark, A. K.
Conklin, A. P.
Simons, Henry S.

LAMBERTVILLE, 4637.

Mullineaux, John H.
Titus, A. H.

LEONIA, 304.

Mins, H. F.

LONG BRANCH, 8872.

McGuire, J. A.
Newman, W. D.
Van Horn, J. N.

MILLBURN, 2762.

McCullum, Geo.

MILLVILLE, 10,583.

Curliss, James E.
Martin, John M.

MONTCLAIR, 13,962.

Baldwin, D. H. (d).
Cole, H. M. (g).
Harris, Louis (g).
Johnson, W. L. (d).
Loeser, D. (d).
Madison, Edw.
Rudensey, Jacob.
Wrensch, Albert.
Wrensch, Henry, Jr. (d).

MOORESTOWN, 2800.

Walton, H. P.

MORRISTOWN, 11,267.

Emmell, H. G. (b).
Lyons, J. P.
Muchmore, W. K. (b).
Naylor, Frank T. (b).
Norris, E. I. (b).
Runyon, John R. (b).

MOUNT HOLLY, 5750.

Boyce, L. S.
Jamison, Lizzie C. (b).

NEWARK, 285,000.

Abramson, A.
Adler, Fanny.
Baker Printing Co., 251 Market.
Bambergers (g).
Blumer, J. G.
Brant, R. Russell, 237 Market (b).
Breithut, Fred., 91 Belleville av.
Buob Bros., 236 Springfield av. (b).
Cadmus, J. L.
Crane, H. R.
Doctor, A. V. A., 294 Plane.
Duncan, Chas. B., 136 Elm.
Fass, C., & Son.
Geiger Bros., 77 Springfield av. (b).
Glennon, Mrs. E.
Greenwood & Rodshtein.
Groebe, McGovern Co., 75 Clinton.
Grover Bros., 764 Broad.
Hahne & Co., Broad (b, g).
Kisch, Herman, 120½ Mulberry.
Knlep, Karl, 8 South Orange av.
McCleannan, A. G.
McKeon, J. H.
Madison & Co., Market st.
Michel, Geo.
Mulligan, P. F., 927 Broad. (b).
Newark News Co., 231 Washington
(b).
Pierson, Amzi, & Co., 30 Clinton.
Plant, L. S., & Co. (g).
*Plum, Matthias, Clinton and Bea-
ver (b).
Sabelson, Rudolph.
Shurts Co., The W. H., 847 Broad.
Snyder, W. V., & Co. (g).
Stagg, Samuel T.
Vogel, F. E.
Wolfarth, Chas.
Wright, L. (Mrs. L. S.).

NEW BRUNSWICK, 20,000.

Reed, W. R. (b).
Siefert Bros. (b).
Tamm, Chas. (b).
Zahn, Frank L. (b).

NEW EGYPT, 800.

Chambers, William.

NEWTON, 4376.

McCafferty, H. C. (b).

NUTLEY, 3600.

Lefferts, H. T. (d).

OCEAN GROVE, 2754.

Tompkins, O. H., & Son.

THE PAPER TRADE JOURNAL

The pioneer and best advertising medium in the paper industry. Established 1872. Published every Thursday at 150 Nassau St., N. Y. 24th Year.

"Standard" Blotting The best made. Ask for prices.

Manufactured in 14 bright and attractive colors. Makers of "Everything in Blotting."

STANDARD PAPER MFG. CO., Richmond, Va.

456

Wholesale and Retail Stationers.

NEW JERSEY.

ORANGE, 24,141.

Estell, Jas. A.
Latker, L. M.
Lorton, Mrs. Francis D. (b).
McGuirk, F. E.
Ritterman, Solomon.
*Schmidt, H. F. (b).
Spellman, J. J.
Williams, Edgar.

PARK RIDGE, 708.

Smith, Helen M.

PASSAIC, 27,777.

Baum, Elmer (b).
Berlin, Samuel.
Borig, A. F.
Jewett, Edward W.
Malcolm, John.

PATERSON, 105,171.

*Dempsey, W. G.
Douglass, E. J.
Empire Notion Co.
Fleig, R., & Co.
Haywood, Henry.
Hough, Thos., & Son.
Inglis Stationery Co. (b).
Layton, Geo. E.
Meyer Bros. (g).
Naumann, C. (b).
Osborn, J. H. (b).
Quackenbush Co. (g).
Rumler Bros.
Tanis, James T.
Tynan, H. (b).
Van Der Loan, H. B. (b).
*White, W. F. J.
Williamson, Joseph.

PERTH AMBOY, 17,099.

Hohn, J. P. (d).
Neer, Frank (b).
Parisen, Geo. W. (d).
Seaman & Co. (b, d).
Sexton, C. A. (d).

PHILLIPSBURG, 10,052.

Arndt, F. B.
Flsk, W. H. (b).
Yelsley, Geo. L. (b).

PLAINFIELD, 15,369.

Baker, C. S., & Son.
Estil, Mulford (b).
Harper, Anna M. (b).
Hill & Shupp (g).
Laing, Ed. A. (b).
Levine, Henry.
Woodhull & Martin (g).

PRINCETON, 3899.

Rowland, Richard.
Van Marter, E. J.

RAHWAY, 7035.

Blacklock, Robert (g).
Brown, Geo. F. (d).
De Stanley, P. (d).
Haloran (d).
Kirstein, A. F. (d).
Laing, O. C. (g).
Moore, H. L.
Smith, J. G. (d).
Terrill, James H. (d).

RAMSEY, 657.

Dater, J. Y., Jr.

RARITAN, 3244.

Davis, J. V. (d).

RED BANK, 5428.

Tetley, J. T., & Son.

RIDGEWOOD, 2685.

Cobb, E. W.
Thornton, E. B. (d).

ROSELLE, 900.

Wooly, F. E.

RUTHERFORD, 4411.

Garraway, G. C.
Lempert, Jacob.

SALEM, 5811.

Bowen, Clinton (b).
Voute, Jos.

SOMERVILLE, 4843.

Tunison, W. G.

SOUTH AMBOY, 6349.

Roddy, Bernard.

SOUTH ORANGE, 4008.

Wallace, Ed. A.

SOUTH RIVER, 2792.

Fehrl, G.
Goodform Supply Co.
Whitehead, S. R.

SUCCASUNNA, 004.

Succasunna Drug Co. (d)

SUMMIT, 5302.

Holmes, B. P.

SUSSEX, 1300.

Merrling, Bert.

TOMS RIVER, 1147.

Robbins, Lulu H.

Established 1872.
Is essential if you would keep posted in the paper industry.
Published every Thursday at 150 Nassau Street, N. Y. \$4 a Year.

THE PAPER TRADE JOURNAL

NEW JERSEY.

TOWN OF UNION, 15,187.

Freedman, Ellis.
Kuezi, P. A.
Margoellis, A.
Otway, Eliza.

TRENTON, 73,307.

Dunham & Co., S. P. (g).
Fine, Horace E.
Kaufman, S. E. (g).
McGarry, John.
Murphy, John L., Pub. Co.
*Stoll Blank Book & Stat'y Co.
Traver, C. L. (b).
*True American Pub. Co.

TUCKERTON, 1800.

Hopper, Eliza.

VINELAND, 4370.

Cunningham, Anna J.
Miller, John S.
Sawyer, Miss Emma L. (b).

WEEHAWKEN, 4500.

Blohm, Henry.
Reime, Ernest.

WESTFIELD, 4328.

Snyder, Albert E.
Wittke, C. F. W. (b).

WEST HOBOKEN, 23,004.

Cervenny, Frank.
Heuston, R. J.
Ufert, Ewald.

WEST ORANGE, 6989.

Brodesser, Frank.

WHARTON, 2069.

Chegwidden, W. J.

WILLIAMSTOWN, 1500.

McClure, J. W.

WOODBIDGE, 582.

Concannon, Jos.
Turner, M. E., & Co.

NEW MEXICO.

ALAMAGORDO, 1000.

Alamagordo Printing Co.

ALBUQUERQUE, 6238.

Matson, O. A., & Co.
Newcomer, S. E. (b).

GALLUP, 2046.

Ries, Albert F. (b).

LAS CRUCES, 1685.

French, R. E.

LAS VEGAS, 3552.

Waring, Mrs. F. P.
Woods, Mrs. M. J. (b).

ROSWELL, 2006.

Ingersoll, B. E. (b).

SANTA FE, 5003.

Weltmer, Jacob.

SILVER CITY, 2735.

Porterfield Drug Co. (d).

NEW YORK.

ADAMS, 1202.

Warriner, Nellie E. (b).

ALBANY, 94,151.

*Albany News Co., The, 508-510
Broadway and 27 James (b).

Clapp, A. H., 32 Maiden lane (b).

Cowell, T. J., 22 Chapel.

De Blaey, A., 31 State (b).

Griffin, J. J.

Handler, David.

Heiser, Muhlfelder Co. (g).

Henzel, P. J., 22 S. Pearl (b).

Heyman, Henry.

Hoffman, F. W. (j).

Hogan Pharmacy, Madison av. (d).

Hotalling, Laura A.

Houghton, Alfred A.

*Hudson Valley Paper Co., 520-522
Broadway.

ALBANY—Continued.

Kattrein, John H., 45 Maiden lane.

Leahy, T. J.

Myers, Est., John G., 39-41 N. Pearl
(g).

*Pulman, O. S., 413 Broadway.

Reuter, G. J. (b).

Rodgers, Ruso & Kelley, 51 Tweddle
Bldg.

Rose, C., 423 Madison.

Scott Pharmacy Co., Lark (d).

Skinner, John (b).

*Stetson, Wm. M., 51 State.

Tower-Brooks Co. (g).

Vanderwort, Andrew M.

*Walker & Gibson (d).

Whitney, Wm., & Co. (g).

ALBION, 4477.

Clark Drug and Book Co.

458

Wholesale and Retail Stationers.

NEW YORK.

AMENIA, 1200.

Bartlett, Wm. H.

AMSTERDAM, 20,920.

*Conover, Seely (b).
Schoefeler, T. C.

ANDOVER, 954.

Vars & Son, O. E. (d).

ANGOLA, 712.

Sweet, W. B. (d).

ATHENS, 2171.

Horton, J. B. (d).

ATTICA, 1785.

Griffith, B. H.

AUBURN, 30,345.

*Auburn Paper Co.
Burroughs, Jas. W. (g).
Colwell, Irving S.
*Cossum & Cuykendall.
Foster, Ross & Backus (g).
Higgins & Goodwin (b).
Hislop, Angus, & Co. (g).
*Jones, W. E.
Keyes, Wm. R. (b).
Lewis, F. F. (g).
*Sperry, L. F. Jr.
Whipple & Foreman (b).
Woolworth & Co. (g).

AVOCA, 1006.

Hees, E. D. (d).

AVON, 1001.

Hunt, G. G. (b, d).

BAINBRIDGE, 1092.

Truman, E. D. (b, d).

BALDWINVILLE, 2992.

Howard, H.

BALLSTON SPA, 3923.

Cowles, W. H. (b).
Feeney Bros. & Co. (b)

BATAVIA, 9180.

Gould, Chas. R. (d).
Worthington & Wood (b).

BATH, 4994.

Davidson & Harper (b).
Ringer, J. Myron.

BAYVILLE, 500.

Baldwin Bros.

BINGHAMTON, 39,647.

Bogart, C. W., & Co. (b).
Bonfoey, H. R. (d).
Boston Dept. Store (g).
Day Drug Co. (d).

BINGHAMTON—Continued.

Dixon, H. M. (d).
Elk Drug Co. (d).
Fowler, Dick & Walker (g).
Galge, A. H. (d).
Hills, McLean & Hawkins (g).
Loveland, C. H. (d).
Loveland, W. H. (d).
*Miller, Walter R., & Co.
*Morgan, Bennett.
Olmstead, E. M. (d).
Ostrom, E. L. (d).
Palmer Pharmacy (d).
Perry, G. S., & Co.
Quirk, Chas.
Russell, F. E. (d).
Schnell, Joseph (d).
Smith & Bump.
*Stephens & Co.
Terry Drug Co. (d).
Waldron, W. W. (d).

BLACK RIVER, 949.

Wright, Walter A. (d).

BOONVILLE, 1745.

Shafer & Reber.
Stannard, John R.

BROADALBIN, 1946.

Bradford & Dickinson (d).

BROCKPORT, 3308.

Chandler, R. A. (b, d).
Carvin, F. G.

BUFFALO, 352,387.

Adam, J. N., & Co., 383 Main (g).
Adam, Meldrum & Anderson Co.,
396 Main (g).
Adams & White, 209 to 213 Main.
*Bachman News Co., 155 Ellcott.
*Barnum, S. O., & Son, 365-367
Main and 274 Washington.
*Besser's Sons, E., 7 W. Huron and
544 Main (b).
Bleyler & Fisher, 204½ Pearl.
Brinkworth, C. E., 331 Main.
Brown Co., H. B., Main and Mo-
hawk (b).
*Buffalo News Co., 56 E. Mohawk
(b).
*Clawson & Wilson Co.
Comstock, F. E., 43 Seneca (b).
*Dennison Mfg. Co., 301 Ellcott sq.
Flint & Kent, 544 Main (g, b).
Hengerer Co., The Wm., 455 Main
(g).
Jones, Thos., 14 Seneca (b).
Lockwood, Millington, 207 to 209 El-
lcott sq.

Established 1874.
Is essential if you would keep posted in the paper industry.
Published every Thursday at 150 Nassau Street, N. Y. \$4 a Year.

THE PAPER TRADE JOURNAL

Wholesale and Retail Stationers.

459

NEW YORK.

BUFFALO—Continued.

Manhardt, F. P., 33 E. Huron.
Meldrum Co., H. A., 460 Main (g).
Otis, H. H., & Sons, 650 Main (b).
Paul, Peter, & Son, 130 N. Pearl.
Sherman & Co., R. F., 586 Main.
Ulbrich Co., Otto, 386 Main (b).
*Vosburgh & Whiting Co., 17-21
Swan.
White, E. R., 1423 Main (j).
White, Evans, Penfold Co., 304
Main.
Whiting Stationery Co., 274 Main.
Williamson Law Book Co., 13 S.
Division, Ellicott sq. (b).

CAMDEN, 2370.

Farnsworth, Almon M.
Maloney, Andrew H. (d).
Stone, Walter C.

CANAJOHARIE, 2888.

Shaver Bros.

CANANDAIGUA, 6151.

Robinson & McFarlan (b).
McGreevey, Sleight, De Graff
Co. (b).

CANASTOTA, 3036.

Northrup, W. A. (b).

CANISTEO, 2077.

Barker, E. C. (d).

CANTON, 2757.

Dezell, Robert B.
Stevens, Bing S. (b).

CAPE VINCENT, 1310.

Laird, W. D.

CARTHAGE, 2995.

Rosbrook, M. E., & Co.

CATSKILL, 5484.

Huyck, J. E.
Van Gorden & Co.

CAZENOVIA, 1819.

Watkins, W. W. (b).

CHATEAUGAY, 2723.

Keefe, Wm. J.

CHESTER, 1250.

Bull, J. P.

CLAYTON, 1913.

McCombs, J. W.

CLEVELAND, 680.

Babcock, W. G. (d).

CLIFTON SPRINGS, 1617.

Bundy, H. S. (b).

CLINTON, 1340.

Watson Drug Co. (d).

COMESKILL, 2327.

Central Stationery Store.
Spaulding & Mabey.

COHOES, 23,910.

Hebert, Arthur.
McNab, Wm.
Steenburg, F. (b).
Stevens, Jos. (b).

COLD SPRING, 2067.

Dalzell, Chas. E.

COOPERSTOWN, 2368.

Augur, M. F. (b).
Davidson, Andrew.

CORNING, 11,061.

Goodrich, L. T. & Co. (b).
Sternberg, H. J. (b).
Terbell, R. W. (d).

CORTLAND, 9014.

Beaudry-Allen Co (b).
Giles Department Store (g).
*McKinney & Doubleday (b).
Yager & Norris (g).

DANVILLE, 3633.

De Long, H. W. (b).

DELHI.

Farrington, F. M. (d).

DEPOSIT, 2051.

Brown, Chas. K. (b, d).
Smith, S. D. (d).

DOBBS FERRY, 2888.

Ackerman, Edmund.
Dickson, Mrs. J. H.

DOLGEVILLE, 1915.

Jones, John P. (b).

DUNDEE, 1291.

Price, Silas A. (d).

DUNKIRK, 11,616.

Abell, C. K., & Son (b).
Lyon, F. K. (d).
Monroe, Hazard P. (d).

ELLENVILLE, 2879.

Brown, W. M. (b).
Wells, H. S.

ELMIRA, 35,672.

Adams, Jeannette (b).
Billings, Hosmer H. (b).
Elmira Paper Co.
Hooker, F. R. (d).

THE PAPER TRADE JOURNAL

The pioneer and best advertising medium in the paper industry. Established 1872. Published every Thursday at 100 Nassau St., N. Y.

"STANDARD" BLOTTING "IMPERIAL" "STERLING"
"BANKERS LINEN FINISH" and "ROYAL WORCESTER" ENAMELED

Prices and samples on application.

STANDARD PAPER MFG. CO., RICHMOND, VA.

460

Wholesale and Retail Stationers.

NEW YORK.

ELMIRA—Continued.

Iszaard Co., S. F.
Mayo, E. L. (d).
McGreevey, Sléight, De Graff
Co. (b).
*Thompson Co., N. J.
Sullivan, Florence (b).

FAIRPORT, 2486.
Hardick, Ada G. (b).

FISHKILL LANDING, 3073.
Bassett, J. C.
Van Tine, Robert T.

FORESTVILLF, 1000.
Parsons, William H. (d).

FORT ANN, 431.
Corning, L. (Agt.) (d).

FORT EDWARD, 3521.
Cheesman, J. H. (b).
Davis, F. A. (b).

FORT PLAIN, 2444.
*Diefendorf & Waters (b).
Yerdon, Lewis (b).

FRANKLINVILLE, 1360.
Sinnacher, J. (d).

FREDONIA, 4127.
Robinson, H. C. (b).

FULTON, 5281.
Lasher, F. W. (b).

GENEVA, 10,423.
Ford Paper Co., J. B.
Foster, James G. (b).
Klopper, Louis (b).
Scott Book & Art Store (b).
Seibel & Mulcahy (b).

GLENCOVE, 4000.
Harrold, R. W.

GLENS FALLS, 12,613.
Boston Store (g).
Braley, P. P., & Co. (b).
Robson & Adee (b).
Russell & Wait (b).
Sims, Rae.

GLOVERSVILLE, 18,349.
Alvord, Hallock C. (b).
Cowles & Casler (b).
Van Aukin, J. A. (d).

GOSHEN, 2826.
Baldwin, I. C.
Larkin, F. E.
Smith, H. H.

GOVERNEUR, 3080.
Draper, W. H. (b, d).

GOWANDA, 2143.
Allen Bros. (b, d).

GREENPORT, 2583.
Moore, C. B. (b, g).

GREENWICH, 1800.
Mealey, C. (d).

GROTON, 1344.
Rhodes, Charles O. (d).

HAMILTON, 1627.
Brownell & Davis (b).
Grant, Jas. B. (b).

HAMMONDSPORT, 1400.
Smellie, Jas. H. (d).
Steller, F. D. (b).

HASTINGS, 2002.
Goodwin, T. J.

HAVERSTRAW, 5085.
Haeselbarth, John G. (b).
Jenkins, Wm. H.
Smith, Clarence.

HEMPSTEAD, 3582.
Agnew, Henry (b).
Geisler, W. L.
Sentinel Stat'y Co.

HERKIMER, 5555.
Rasbach, Charles.

HIGHLAND FALLS, 2237.
Dickey, Chas. H. (d).

HOOSICK FALLS, 5671.
Dennison, Dan'l S.

HORNELLSVILLE, 11,018.
Van Winkle, A. S. (d).

HUDSON, 9528.
Boucher, J. A. & M. J.
Dayton, A. K.
Downing, Jeremiah.
Joseph, W. B. (J).
Ziesentitz, W. H. (b).

HUNTINGTON, 3028.
Shadboldt, F. E.
Trainer, David W.

ILION, 5138.
Jepson, C. S. (Agt.).

IRVINGTON, 2231.
Morrell, F. H.



Wholesale and Retail Stationers.

461

NEW YORK.

ITHACA, 13,136.

Andrus & Church (b).
Cornell Co-operative Society.
*Miller, Thomas G.
*Osborne, R. C. & Co. (b).
Rothchild Bros. (b, g).
Taylor & Carpenter (b).

JAMESTOWN, 22,892.

Brooks, E. A. (b).
Green, Fred. F. (d).
Hatch, Fred. E. (d).
Johnson, A. F. (d).
Jones & Audette (g).
*Ketchum, E. H.
McCormick, Frank J.
Palmer, F. W. (d).
Smith, J. G.

JOHNSTOWN, 10,130.

Barrett, John E. (b).
Dawes, Wm., & Co. (g).
Henry, S.
Newton, E. C.
Stuart, Henry (b).

KINGSTON, 24,535.

*Forsyth & Davis (b).
Wadsworth, T. W. (b).

LAKE PLACID.

Polsky, I.

LARCHMONT, 945.

Zirrin, Jacob.

LESTERSHIRE, 4200.

Story, Geo. R. (d).

LIBERTY, 1760.

Fahrenholz, J. H.
Jacoby, Gertrude.
Payne, R. H.
Sweet, L. O. (j).
Wickham, C. A. (g).

LIMESTONE, 732.

Vibbard, S. L.

LITTLE FALLS, 10,381.

Chapman, B. E. (b).
Wolf Bros.

LOCKPORT, 16,581.

Duncan, J. C. (b).
Roberts Bros.
Staats News Co. (b).
Wright, L. J. (b).

LOWVILLE, 2352.

Jackson, Geo. D. (b).

LYNDONVILLE, 419.

Wright & Ross (d).

LYONS, 4300.

Bourne, W. E. (b).

MALONE, 5035.

*Buttrick, Thos. T. (b).
McDonald, Kate (b).
Robbins, E. N. W.

MAMARONECK, 4722.

Foshay, H. E.
Hoffman & King.

MANLIUS, 1219.

Ransler, H. E. (d).

MATTEAWAN, 5807.

Dart, F. R.

MECHANICVILLE, 4695.

Hughes, Chas. W. (b).
Palmatier, W. L. (d).

MIDDLEBURG, 1135.

Albro, Wm. H. (d).

MIDDLEPORT, 1431.

Hoyt & Co., W. D.

MIDDLETOWN, 14,522.

Hanford & Horton (b).
Ketcham, C. A.

MILLERTON, 802.

Dye, Thomas.

MINEOLA, 500.

Pearsall, John.

MONTICELLO, 1160.

Heath, J. T. (b).
Strong & Co.

MOUNT MORRIS, 2410.

Ferris, Eugene.

MOUNT VERNON, 20,346.

Carpenter, C. A.
Cowins, C. A.
Diener, Oscar.
Jewett, F. H.
Levine, Samuel.
Lewis, Daniel.
*MacKinnon, R. D.

NEWARK, 4578.

Rogers, H. B.

NEWBURGH, 24,943.

Green, Geo. W. (b).
Horton, J. H.
Pope, Thomas M. (b).
Smith, Nathan S. (b).

NEW ROCHELLE, 14,720.

Barguet, Mrs. P. T.
Bercow, Isaac.
Chapman, F. J.
Mahoney, W. H. (b).

"Standard" Blotting The best made. Ask for prices.
Manufactured in 14 bright and attractive colors.
STANDARD PAPER MFG. CO., Richmond, Va. Makers of "Everything in Blotting."

Is essential if you would keep posted in the paper industry. Established 1879. Published every Thursday at 150 Nassau Street, N. Y. \$4 a Year.

THE PAPER TRADE JOURNAL

NEW YORK.

NEW YORK CITY, 3,437,202.
BROOKLYN BOROUGH.
Abramson, Chas., 328 Bushwick av.
Abraham & Straus, 420 Fulton (g).
Albers, John A., 11 McDougal.
Allen, Jos. S., 981a Myrtle av.
Austin, Wm., 223 Lee av.
Averick, Joseph, 125 Smith.
Baer, Isidor, 5205 Third av.
Bagley Bros., 11 Gates av.
Baines, Mary E., 5216 Third av.
Baker, Charles, 827 Myrtle av.
Bardeleben, August, 268 Driggs av.
Becker, Jacob, 1717 Fulton.
Bornscheuer, L. H., 223 De Kalb av.
Boyle, Chas., 993 Third av.
Boyle, Margaret, 254 Hoyt.
Brooklyn News Co., 178 Fulton.
Bulwinkle, John M., 413 Fulton.
Cantor, Morris, 93 Seventh av.
Caporale, Lorene, 112 S. Oxford.
Carman, Benjamin, 344 Myrtle av.
Carman, Joseph, 303 Myrtle av.
Carruthers, David, 467 DeKalb av.
Castell, Frank L., 58 Bond.
Church & Co., 1229 Bedford av.
Clinton, Thomas F., 4705 Third av.
Cohen, Max, 608 Grand.
Cohen, Nathan, 673 Fulton.
Cohne, Jacob, 71 Johnson av.
Cook & Roberts, 244 Fulton.
Cosgrove, Wilhelmina, 81 Atlantic av.
Cunningham, Catharine, 279 Wythe av.
Dilberger, C. F., 2800 Third av.
Doheny, Cornelius, 136 Ralph av.
Doheny, Philip, 1423 Fulton.
Dreyer, Sigmund, 915 Myrtle av.
Echard, Anthony, 731 Fulton.
Ehrlich, Chas. S., 664 Third av.
Elsner, Adolph, 284 Myrtle av.
Elliott, Abigail, 274 Fifth av.
Epstein, Julius, 1235 Broadway.
Faber, John W. N., 977 B'way.
Farnell, A. F., & Son, 46 Court.
Feiginow, Isaac, 249 Tompkins av.
Feinberg, Samuel, 340 Franklin av.
Feinberg, William, & Bros., 754 Grand.
Feldman, Louis, 459 De Kalb av.
Fleischer, Caroline W., 298 Broadway.
Forman, Morris, 114 Park av.
Foster, F. L., 727 Manhattan av.
Frank, Marx, 111 Flatbush av.
Friedman, Herman, 359 Seventh av.
Frumkin, Jacob, 378 Seventh av.

NEW YORK CITY—Continued.
Fuchs, E., 176 Manhattan av.
Furey, Mary, 136 Tompkins av.
Gerstein, Abraham, 33 Reed av.
Gertz, Benjamin, 5815 Third av.
Ginsberg, Barnet, 485 Gates av.
Ginsberg, John, 324 South.
Glazer, Jacob, 552 Hicks.
Gluckauf, Louis, 431 Knickerbocker av.
Goettmann, George, 288 Hamburg av.
Gogerty, Margaret, 577 De Kalb av.
Gold Bros., 161 Division av.
Gordon, Abraham, 1360 Fulton.
Gottesman, Abraham, 514 Flushing av.
Gould, Thomas E., 343 Tompkins av.
Gresser, Joseph, 300 Seventh.
Grodensky, Jacob R., 554 Grand.
Grosser, Paul, 328 Fulton.
Hagadorn, F., 1145 Fulton.
Hagerty, Jas. M., 394 Court.
Halperin, Harry, 126 Saratoga av.
Halvey, Michael, 483 De Kalb av.
Harkow, James, 279 Smith.
Haupt, Adolph, 352 Bedford av.
Hays, Wm. F., 40 Reid av.
Healy, D., & Co., 4114 Third av.
Heerd, Chas. B., 2859 Atlantic av.
Heilbrunn, Isidor, 264 Grand.
Hemming, J. C., 551 Grand.
Hencken, Joseph, 335 Flatbush av.
Henius, Mathew, 16 Hamburg av.
Hesse Bros., 150 Central av.
Heyman, G. M., 1321 Myrtle av.
Hilker, Henry, 1091 Hancock.
Hodas, Isaac, 346 Sumner av.
Hoffmann, Chas., 589 Bushwick av.
Holland, Geo. W., 158 Hall.
Hubbell, Elizabeth, 450 Bedford av.
Huemme, Hugo, 96 Atlantic av.
Isaacson, Morris, 510 Broadway.
Jacobson, V. H., 226 Flatbush av.
Jaffe, Samuel, 1063 Bedford.
Johnson, Elias, 494 Atlantic av.
Johnson, F. H., 15 Flatbush av.
Kaercher, Geo., 235 Reid av.
Kamish, Edward J., 201 Lee av.
Kaplan, Issac, 68 Moore.
Kashden, Nathan, 796 Flatbush av.
Kelper, Benjamin H., 2963 Fulton.
Keller Bros., 221 and 407 Sixth av.
Kellman, Michael, 1228 De Kalb av.
Kennedy, Wm., 508 Fifth av.
Kjellander, Andrew F., 463 Dean.
Kleeman, Heyman, 86 Concord.
Koehler, Chas., & Co., 1181 Myrtle.
Krause, Edward F., 622 Third av.

Wholesale and Retail Stationers.

463

NEW YORK.

NEW YORK CITY—Continued.

Kruger, Abraham, 186 Lee av.
 Kulenkampff, Herman, 897 Broadway.
 Laeger, August, 741 Fulton.
 Lamberts, G. M., 274 Fulton.
 Lampe, E. C., 2680 Atlantic av.
 Lang, Arthur M., 755 Myrtle av.
 Lefkin, Henry, 995 Fulton.
 Leist, Rose, 288a Ninth.
 Lekachman Bros., 919 De Kalb av.
 Lemelson, Esther, 1757 Fulton.
 Levin, Jacob, 183 Osborn.
 Levin, Samuel, 410 Sumner av.
 Levitin, Anne, 5406 Third av.
 Levitt, Harry, 179 Manhattan av.
 Levy, Max, 862 Broadway.
 Lewin, I. P., 296 Flatbush av.
 Louis, Mary A., 694 De Kalb av.
 Lundberg, Anna, 103 Smith.
 McWhitney, Samuel, 569 Rogers av.
 Macnair, M., & Co., 1100 Lafayette av.
 Majer, Edward, 235 Nassau av.
 Margolian, Louis, 3918 Third av.
 Margolis, Samuel, 828 Broadway.
 Margrie, Fred, 1791 Fulton.
 Markowits Bros., 1269 Myrtle av.
 Markowitz, Aaron, 384 Central av.
 Marlis Bros., 1115 Fulton.
 Marone, Alfonso, 78 Navy.
 Marshall, Thomas, 5421 Fifth av.
 Martin, Benjamin, Eighteenth av. and Eighty-sixth.
 Martin, Chas., 729 Washington av.
 Marvin, Henry R., 2162 Fulton.
 McFadden, Ellen, 174 Sands
 McLeod, Robert, 458 Atlantic av.
 McWhiney, Robert, 458 Atlantic.
 Meehan, Sarah, 527 Court.
 Mellson, James, 435 Grand.
 Melvin, Edward H., 46 Fifth av.
 Mengel, Henry, Surf av. and Stratton's Walk.
 Mermelstein, Jacob, 1045 Bedford.
 Merten, William, 1163 Myrtle av.
 Meyer, Ed., 717 De Kalb av.
 Meyer, Wm., 2577 Atlantic av.
 Meyne, C. J., Third av. near Bay Ridge av.
 Miller, George, 1717 Fulton.
 Miller, William E., 891 Gates av.
 Mins, Henry, 636 Third av.
 Moberg, Axel B., 144 Fifth av.
 Morgenstern, Samuel, 695 Fifth av.
 Mori, K., 199 Sands.
 Munch, Fred., 315 Bedford av.
 Murdock, M. W., 1143 Bedford.
 Murphy, John J., 345 De Kalb av.

NEW YORK CITY—Continued.

Mussot, Josephine, 136 Fulton.
 Naber, Frederick, 1956 Fulton.
 Nash, W. E., 911 Gates av.
 Narman, Jacob, 1790 Fulton.
 Nathan, Michael, 1732 Fulton and 1675 Broadway.
 Olikier, R., Morris, 425 Fifth av.
 Olsen, Christian, 246 Driggs av.
 Otten, C. H., 860 Park av.
 Parker, Geo. E., 1351 Fulton.
 Paslack, Fred. W., 595 Third av.
 Paynter, R. H., 295 Grand.
 Pfaff, Fred., 395 Myrtle av.
 Pizzala, John, 705 Myrtle av.
 Pollack, Bernard, 219 Smith.
 Potts, Margaret, 783 Bedford.
 Pross, Geo. J., 933 Myrtle av.
 Prussin, Jacob, 2199 Fifth av.
 Prussin, Samuel, 113 Seventh av.
 Pullis Ptg. Co., 1570 Fulton.
 Rabinowitz Bros., 1844 Bath av.
 Ratner, Israel, 175 Ralph av.
 Readings, Henry N., 147 Dean.
 Reller, William A., Gravesend av. n Lotts la.
 Richter, David, 4103 Third av.
 Rigsby, Jas. E., 7 Liberty.
 Riley, A. T., 4009 Third av.
 Riley, Catharine M., 823 Fulton.
 Ritter, Chas. W., 627 Classon av.
 Robertshaw, W. W., 297 Prospect Park West.
 Rogg, Joseph, 151 Division av.
 Rose, Otto, 223 Hamburg av.
 Rosenberg, Myer, 458 Myrtle av.
 Rothbart, Samuel, 1015 Bedford.
 Rowley, Leonard, 1554 Broadway.
 Rudnick, Abraham, 1118 Broadway.
 Ruger, Louisa, 464 Fifth av.
 Ryalnce Bros., 8 Bedford av.
 Sage, L. B., 595 De Kalb av.
 Sands, D. A., 24 Alabama av.
 Schmidt, Wm. & Hy., 260 Court.
 Schneider, Fred., 659 Broadway and 835 Manhattan av.
 Schroder, A. J., 843 Gates av.
 Schultz, Henry P., 188 Fulton.
 Schultz, Jacob, 147 Saratoga av.
 Schultz, Meyer, 5021 Third av.
 Schwarzkopf, R., 319 Wythe av.
 Seyffarth, Chas., & Sons, 201 Hamburg av.
 Shapiro, Isaac, 30 Belmont av.
 Shea, Catharine, 293 Gold.
 Shelley, Thomas, 131½ Sixth av.
 Shnayerson, Boris, 289 Smith.
 Skead, Alfred, 226 Seventh av.
 Smith, A. B., 707½ Fulton.

THE PAPER TRADE JOURNAL

The pioneer and best advertising medium in the paper industry. Published every Thursday at 100 Nassau St., N. Y. Established 1872. 64th Year.

STANDARD PAPER MFG. CO., Richmond, Va., leading American manufacturers of

"Everything in Blotting." Keep posted on the best. Ask for samples.

Established 1878. Is essential if you would keep posted in the paper industry. Published every Thursday at 150 Nassau Street, N. Y. \$4 a Year.

THE PAPER TRADE JOURNAL

464

Wholesale and Retail Stationers.

NEW YORK.

NEW YORK CITY—Continued.

Smith, John, 1223 Myrtle av.
 Solgolwitz, Anne, 291 Reid av.
 Sontag, John, 95 Hamburg av.
 Sparrow, Louise C., 371 Grand.
 Spies, Philip, 642 Gates.
 Stalnacke, Chas., 404 Seventh av.
 Starke Bros., 233 Nostrand av.
 Stein, A., 308 Fifth av.
 Stein, Hyman, 44 Moore.
 Stern, Ignatz, 578 Bushwick av.
 Sternberg, Martin, 155 Grand.
 Stevenson & Marsters, 373 Fulton.
 Sudlow, William E., 428 Grand.
 Sumner, C. W., 758 Nostrand av.
 Sunberg, David, 713 Fulton.
 Sussman, Geo., 247 Bushwick av.
 Swilky, Jacob, 354 Smith.
 Taylor, G. A., 149 Rockaway av.
 Tillotson, Mary, 268 Reid av.
 Timelin & Co., Elizabeth, 447 Tompkins av.
 Troitzsch, Emily, 107 Seventh av.
 Trywnsch, Samuel, 145 Park av.
 Vanduzer, Ellen R., 979 Gates av.
 Velt System Mfg. Co., 445 Throop av.
 Ventres, T. B., 597 Fulton.
 Walmsley, Geo. W., 18 Putnam av.
 Waltner, Albert, 1708 Fulton.
 Waring, Ed. C., 366 De Kalb av.
 Weber, August, 180 Reid av.
 Weigel, Hans, 580 Hamburg av.
 Weinstein, Barnet, 453 Sixth av.
 Weinstein, Louis, 134 Fifth av.
 Weinstock, Leon, 4918 Fifth av.
 Wittcoff, Louis, 1368 Broadway.
 Witz, Joanne, 597 Sixth av.
 Wolf, Barnet, Neptune av. n. W. 1st.
 Wolfe, Jane, 1215 Eighth av.
 Wollmann, Myer, 562 Grand.
 Wray, Elizabeth, 1973 Fulton.
 Wynne, Geo. F., 240 Flatbush av.
 Wynne, Geo. W., 1162 Fulton.
 Zinn, Jacob, 448 Hamburg av.

BOROUGHS OF MANHATTAN AND BRONX.

Abellowitz, Aladella, 308 E. 8th.
 Abt, Leo J., 640 Broadway.
 Abramowitz, Ida, 6 Goerck.
 Abramowitz, Louis, 338 E. Eighth.
 Acme Co., 49 John.
 Adams Dry Goods Co., 349 Sixth av. (g).
 Adams & Grace Co., 17 Cedar.
 Addeson, Louis, 326 W. 16th.
 Adler, Gimpel, 20 Mangin.
 Affleck, Chas. M., 131 Liberty.

NEW YORK CITY—Continued.

Affleck, Stephen D., 83 Beaver.
 Ahrens, L. W., Staty and Ptg. Co., 109 Liberty.
 Aikyo, R., 938 Second av.
 Albert, Nathan, 502 W. 51st.
 Albertson, Robt. T., 9 Warren.
 Alexander, MacDonald & Greene, 171 Broadway.
 Allan & Co., 120 Prince.
 Allen, Wm., & Co., 470 Broadway.
 Allendorf, John A., 2729 Eighth av.
 Altman, B., & Co., 301 Sixth av. (g).
 Am. Mfg. Concern, 381 Broadway.
 American Loose Leaf Mfg. Co., 320 Broadway.
 *American News Co., 39 Chambers.
 American Specialty Co., 192 5th av.
 American Specialty Co., 320 B'way.
 American Stationery Printing Co., 186 W. Fourth.
 Annison, Ellen, 742 Third av.
 Anderson, Chas. G., 516 Third av.
 Applebaum & Levy, 62 W. Eighth.
 Arden & Co., 248 Fourth av.
 Arendt, Fred., 65 Amsterdam av.
 Armbrust, Frederick, 422 Amsterdam av.
 Arnstein, Louis, 930 First av.
 Arthur, Mountain & Co., 111 Liberty.
 Asch, Abraham, 1677 Av. A.
 Atkins, Jennie, 664 10th av.
 Axelrad, Louis, 365 E. 8th.
 Babcock, Jared S., 56 Pine.
 Bach, Alexander, 265 Av. B.
 Bachrack, Samuel, 51 Maiden lane.
 Bachrach, M., & Son, 2275 Third av.
 Baer, Michael, 229 Seventh.
 Bailey, Morris, 2564 8th av.
 Bain, D. W., 46 Gold.
 *Bainbridge, Henry, & Co., 99 William.
 Baker-Vawter Co., 350 Broadway.
 Banken, Matilda, 2617 Third av.
 Bankers' Supply Co., 43 Cedar.
 Baraban, Isaac, 1859 Third av.
 Baras, Bernard, 149 Eighth av.
 Barkley, Wallace D., 66 and 66 1/2 Pine.
 Barnes, A. R., & Co., 63 Park row.
 Barnum Envelope Co., 33 Barclay.
 Baron, Samuel, 29 Goerck.
 Bartley, Wm. F., 21 Ann.
 Bauer, Michael, 884 Tenth av.
 Beck, Max, 40 W. 18th.
 Becker, Catharine, 1132 First av.
 Bedrick, Bernhard, 210 Eighth av.
 Beeken, Alfred D., 23 John.

Wholesale and Retail Stationers.

465

NEW YORK.

NEW YORK CITY—Continued.

Beer, Adolph, 381 Fourth av.
Bellows, Theodore, 35 Frankfort.
Benedicks, S., & Son, 79 Mercer.
Benedict, Joseph, 1629 Av. A.
Benedict & Co., G. S., 168 Duane.
Benn, Hamilton, 220 Broadway.
Bennett, D., & Son, 496 Third av.
Bennett, Raymond D., 60 Duane.
Benson, Benj. D., & Son, 49 John.
Beresford, Walter, 472 Tenth av.
Berge Music Co., 525 Sixth av.
Berger, Chas., 307 E. 101st.
Bergman, Jacob, 350 Columbus av.
Berman, B., 203 E. 75th.
Bernard, Max, 412 E. 80th.
Berner, Herman, 17 Avenue C.
Berrlan & Douglas, 45 Broad.
Berschadsky, Samuel, 732 Second av.
Bertine, Josiah H., & Co., 81 Fulton.
Biglow, L. H., & Co., 62 Broad and 11 Broadway.
Bing, Leopold, 2316 Eighth av.
Bingham, John, & Co., 86 Wall and 160 Pearl.
Black, Starr & Frost, 438 Fifth av. (J).
Blatt, Jonas, 1765 Park av.
Bleyer & Bros., 61 Fourth av.
Bleyer, Joseph M., 22 E. 21st.
Block, Louis, 1164 Second av.
Block, Meyer, 866 Amsterdam av.
Bloomfield, John J., 102 Chambers.
Bloomingdale Bros., 996 Third av. (G).
Bogart V. D., 4 Liberty.
Bogert, Philip E., 96 John.
Bonnell, Silver & Bowers, 46 W. 22d.
Booth, Howard C., 33 Maiden lane.
Borgeit, Anne B., 735 Second av.
Borsig, Herman, Jr., 627 E. 138th.
Boschen & Wefer, 131 Liberty.
Bosworth & Co., 123 Chambers.
Botwen, Morris, 268 Eighth av.
Bowne & Co., 81 Beaver.
Bowman, Chas. L., & Co., 44 E. 23d.
Boyajian, Lazurus, 318 W. 42d.
Bracklow, Robert L., 18 John.
Bradley, Lillian, 1095 Park av.
Brainard, E. F., 66 Nassau.
Bram, Martin S., 463 Third av.
Brand, Sophia, 221 E. 88th.
Brant, Wm., 68 Columbus av.
Branower, A., & Son, 9 Av. C.
Braun, Julius J., 90 Av. B.
Braun, Nathan, 1441 Av. A.
Braunstein, Chas., 55 E. 111th.
Bray, Richard, 1 W. 132d.

NEW YORK CITY—Continued.

Brentano's, 7 Union square.
Breitman & Gordon, 316 Pleasant.
Brewer, H. K., & Co., 31 Nassau.
Brill, Barbara, 372 Tenth av.
Bristol & Bristol, 53 W. Forty-second.
Brokaw, Ed. V., & Bro., 54 Broad.
Bromley, James, 1 Madison av.
Brooke, F. R., & Co., 56 Broadway.
Broudy, Hazel, 142 Attorney.
Broudy, S. I., 197 Clinton.
Broun-Green Co., 40 Beaver.
Brower Bros., 293 Broadway.
Brown, Chas. E., 265 Green.
Brown, Martin B., Co., 49 Park pl.
Brown & Wilson, 28 Beekman.
Brown, Lent & Pett, 33 Maiden lane.
Buchler, Gottlieb, 608 Tenth av.
Buckley, Catharine, 1174 Second.
Budnick & Boorstein, 2197 Eighth.
Buettner & Stephens, 264 Greenwich.
Bulmer's, Limited, 323 Canal.
Burnet & Co., Chas. C., 68 Pine.
Burnier, Sylvain J., 32 Union sq.
Burns, Chas. E., 96 Warren.
Burnton & Co., 86 Fourth av.
Buskirk, John J., 1324 Broadway.
Butler & Kelley, 26 Beekman.
Cahn, Abraham, 12 Av. A.
Callahan, Anastasia, 2756 B'way.
Cameron, Clarence A., 20 Broad.
Cameron & Bulkley, 1123 Broadway.
Carman, Charles M., 102 Fulton.
Cavanagh, John G., 220 Broadway.
Chase & Co., 130 Pearl.
Chatterley, Walter T., 45 Liberty.
Chicago Binder & File Co., 108 Fulton.
Cioffi, Antonio, 218 Mulberry.
Cist, Wm. R., 106 Lenox av.
Clark, Catharine L., 254 W. 15th.
Clark, Wm. H., 24 Gold.
Clayton, C. H., & Co., 157 Pearl.
Clement, Albert S., 621 Broadway.
Clement, Henry, 168 Amsterdam av.
Climax Stationery Co., 29 Sullivan.
Coale & Heath, 131 William.
Coby, E. P., & Co., 21 Platt.
Cohen, Israel, 788 Second av.
Cohen, Samuel, 982 Columbus.
Collier, Alto, 1539 Av. A.
Collins, Thomas A., 946 Amsterdam av.
Commerce Printing Concern, 127 Reade.

THE PAPER TRADE JOURNAL

The pioneer and best advertising medium in the paper industry.
Established 1872. Published every Thursday at 150 Nassau St., N. Y. \$4 a Year.

"STANDARD" BLOTTING "IMPERIAL" "STERLING"

"BANKERS LINEN FINISH" and "ROYAL WORCESTER" ENAMELED

Prices and samples on application.

STANDARD PAPER MFG. CO., RICHMOND, VA.

466

Wholesale and Retail Stationers.

NEW YORK.

NEW YORK CITY—Continued.

Commercial Printing Co., 27 Beekman.

Connolly, James E., 73 W. B'way.

Consumers' Supply Co., 81 Nassau.

Cook, Mac S., 245 Broadway.

Cooke, D. H., 16 Beaver.

Cooper, Bernard, 307 E. 8th.

Cooper, C. B., 2602 Eighth av.

Corlies, Macy & Co., 441 Pearl and 86 Maiden lane.

Covert, Geo. L., 2428 Eighth av.

Cowan & Ditmars, 147 Centre.

Craven Co., 107 Duane.

Crehan, Joseph, 296 First av.

Grothers, Renwick W., 246 Fourth av.

Cullen, Edward, 2029 B'way.

Curtin, John J., 207 Greenwich.

Dahlen, Carl, 629 Third av.

Daly, Joseph J., 427 Fourth av.

Dattilo & Catalano, 19 Prince.

Daniell, John, Sons & Sons, 759 Broadway (g).

Davidson Bros. & Ellinger, 1727 First av.

Davies, Geo. H., 390 Amsterdam av.

Davis, Herman, 1334 Amsterdam av.

Davis, Richard, 128 Water.

Davis & Solomon, 164 W. 125th.

Dawson, Henry, 52 New.

Dayton, Inc., 763 Fifth av.

De Birmingham, F. H., 43 Exchange place.

Dempsey & Carroll, 22 W. Twenty-third and 42 E. Twentieth.

*Dennison & Sons, 4 and 10 Liberty.

Deppisch, August P., 83 Nassau.

Deutschberger, Jos., 2080 Eighth av.

Dietrich, Theodore, 3444 Third av.

Dilberger, C. F., 2800 Third.

Denond, Anna, 606 E. 138th.

Dobias, David, 343 E. 8th.

Doctorsky, Joseph, 1557 Madison av.

Donnelly, J. A., 117 John.

Doushness, Jacob, 115 Bleecker.

Downs, Wm. L., 1021 Third av.

Drellick, Samuel H., 944 Columbus av.

Dreyfuss, E. C., 80½ Park place.

Drucker, Morris, 120 First av.

Drucker & Herzig, 206 Centre.

Druckerman, Simon, 50 Canal.

Dubin, Sophia, 1105 Third av.

Dudley Press, 9 W. 22d.

Duhan, Max, 1026 Lexington av.

Durkins, Thos., 427 W. 16th.

NEW YORK CITY—Continued.

Dux, York Co., 315 W. Forty-second.

Dux Brothers, 1947 Broadway.

Dychmund Rose, 1104 First av.

Dye, Robert W., 58 Pine.

Eagle, Clarence H., 57 Broad.

Eclipse Co., 305 Fifth.

Edelstein, Helen, 1954 Seventh av.

Edgar Ptg. & Stat'y Co., 68 W. 39th.

Edinger, Sigmund, 56 W. Houston.

Ehrenbreg, John T., 2389 B'way.

Elgen, Samuel, 324 Tenth av.

Elia Bros., 334 W. B'way.

Ellery, Joseph E., 110 Duane.

Elliott, H. R., & Co., 13 Stone.

Ellison & Wood, 127 Water.

Emporio Italo-Americano, 208 Grand.

English, Jas. H., 56 Murray.

Epstein Bros., 2732 B'way.

Eskovitz, W., 236 E. Fourth.

Ettelson, Norman, 2799 Eighth av.

Ettinger, Fred., 1155 E. 165th.

Etzel, Albert, 2603 Broadway.

Federowitz, Michael, 2210 Fifth av.

Feinberg, Louis, 873 Ninth av.

Fazzi, Mary J., 1832 Lexington av.

Fechtmann, Catherine, 1729 Park av.

Federovitz, Michael, 2210 Fifth av.

Feinberg, Louis, 873 Ninth av.

Feinstein, Barnett, 1472 Amsterdam av.

Feldman, Geo., 1016 Westchester av.

Felici, Filippo, 424 E. 13th.

Felton & Co., 338 Broadway.

Ferguson Bros., 25 Broad.

Fetzer Press, 106 Duane.

Ficke, Wm. R., Co., 45 Liberty.

Fiedler & Hanau, 633 Broadway.

Figliuolo, Lawrence, 601 Morris av.

Finder & Wibel, 115 Nassau.

Fineman Brothers, 8 W. 4th.

Finkel, Louis, 325 E. 60th.

Fishberg, Toby M., 1204 Lexington av.

Fitz, Henry E., 123 Liberty.

Flaccavento, John, 333 W. 41st.

Flatow, Charles, 54 Av. D.

Flynn, Francis A., 43 E. 59th.

Fondiller, Adolph, 182 9th av.

Fontyn, George, 542 W. 125th.

Fordham (firm of), 4778 3d av.

Forestier, Raffaele, 690 Tremont av.

Foster, Mark B., 60 Liberty.

Foulds, Robert (firm of), 95 Chambers and 77 Reade.

Fountain, Robt. M., 96 Fulton

Francis & Loutrel, 25 Cliff.

Established 1874. Re-established 1974. Published every Thursday at 150 Nassau Street, N. Y. \$4 a Year.

THE PAPER TRADE JOURNAL



Wholesale and Retail Stationers.

467

NEW YORK.

NEW YORK CITY—Continued.

Frank Brothers, 177 Park Row.
Frank & Tichenor, 100 Wooster and
91 Greene.
Frankel, G., & Son, 132 Park Row.
Franklin, Jacob, 433 Hudson.
Franklin, Jas. P., 309 Broadway.
Freed, James, 167 William.
Freedman & Reff, 36 Allen.
Friedland, Isaac, 1134 Lexington av.
Friedlander, Herman, 1766 Lexing-
ton av.
Friedman, Jacob, 218 Willis av.
Friedman, Pincus, 172 Rivington.
Friedman, Sarah, 2467 8th av.
Friedman, H. P., & Bro., 361 Canal.
Gallup, Viola G., 642 E. 157th.
Gambel, Caspar, 517 E. 16th.
Gans & Brown, 1447 5th av.
Gardner, Dewitt C., 176 Fulton.
Garrecht, Frederick, 2094 8th av.
Gentsch, Julia, 175 Av. C.
Gerry & Murray, 72 Broad.
Gibbs, Benjamin, 1468 5th av.
Gibbs & VanVleck, 26 City Hall pl.
Giles, Clarence M., 7 Beekman.
Gilman, Morris, 627 E. 16th.
Gilton, Joseph, 2369 8th av.
Gittelson, Louis, 940 First av.
Givaudan, Benj. T., 253 Broadway.
Gleich, Harry, 391 4th av. and 709
Amsterdam av.
Gluck, Herman, 539 Second av.
Goldberg, Davis, 340 St. Nicholas av.
Goldberg, Edith, 1666 Av. A.
Goldberg, Frederica, 602 Grand.
Goldberg, Max, 308 E. 60th.
Goldberg, S., 1447 Madison av.
Goldberg, M., & Co., 31 E. 17th.
Golden, Barnett, 35 Frankfort.
Goldschmidt, Sigmund, 49 Wall.
Goldsmith Brothers, 71 Nassau.
Goldgraber, Sarah, 1973 Third av.
Goldman, Abraham, 352 Pleasant av.
Goldman, Richard, 1130 Second av.
Goldstone, Isaac, 205 9th av.
Goldstone, Joseph, 621 E. 16th
Gollanger, Aaron, 2272 7th av.
Goode, Rebecca, 270 Third av.
Goodman, L., & Co., 109 Ludlow.
Goodman & Colt, 448 Second av.
Gorfine, Max, 328 Henry.
Gorman & Dunkelman, 10 Jay
Gottlieb, Rosa, 698 Amsterdam av.
Gottlieb, L., & Sons, 263 2d.
Goulbur, Julius, 191 W. End av.
Gould, W. Reid, 139 Nassau and
120 Broadway.
Grant, Francis E., 23 W. 42d.

NEW YORK CITY—Continued.

Gray, D. W. C., Stationery Co., 102
Fulton.
Green, John, 323 W. 141st.
Gregg, Thornton F., 79 Crosby.
Gresham, John H., 35 Broadway.
Griesman, Albert J., 987 E. 161st
Grobzon, Anna, 331 E. 8th.
Groden, Samuel, 476 Tenth av.
Gruber, Peter G., 90 Fulton.
Haase, John, 696 Tenth av.
Haber, Phillip, 1435 Second av.
Hake, Phillip, Mfg. Co., 621 Broad-
way and 132 Essex.
Hall, Thomas G., 60 Broad.
Halligan, Mary, 330 W. 16th.
Halpern, Samuel, 202 W. 23d.
Hamburg, Caroline, 118 E. 87th.
Hamburger, Solomon, 373 B'way.
Hamilton, Frank L., 60 Beekman.
Hamlett, C. S., & Brother, 82 Nas-
sau.
Hammell, Michl, 66 Amsterdam av.
Handelman, Emanuel, 2274 B'way.
Harding & Heal, 20 John.
Harjes, George, 54 W. 31st.
Hartmann, Martin, 2 W. 135th.
Hartmann, Martin H., 19 Union sq.
W.
Hasbrouck, W. H., & Co., 302 B'way.
Hascy, Wm. H., 68 William.
Hayden, Howard L., 132 Church.
Head, George W., Mfg. Co., 49 John.
Hebert, Wm. H., 334A Produce Ex.
Heilbronner, Raphael, 74 Warren.
Hein, Max, 114 E. 4th.
Hellman, Joseph, 1085 Park av.
Hepburn, Jessie A., 90 Bedford.
Hepp, Albert & Co., 76 Trinity pl.
Herman, David, 157 E. Houston.
Herman, Samuel J., 132 E. B'way.
Hermann, Samuel, 1411 Madison av.
Hermelin, Harris, 1025 Second av.
Herscowitz, J., 49 Clinton.
Heyl, Lorentz, 49 Columbus av.
Heymann Bros., 90 University pl.
Hildreth, Wegman & Monaghan Co.,
295 Greenwich.
Hillyer, David S., 108 Fulton.
Hirsh, Elizabeth, 609 Amsterdam av.
Hirschberg, Adolph, 1493 Lexington
av.
Hitchcock, J. Frank, 339 B'way.
Hitzelberger, Easton & Co., 54
Franklin.
Hoagland, E. A., & Co., 80 Duane.
Hodgens, Henry C., 65 W. B'way.
Holden & Motley, 101 Water.
Holmes, Frederick P., 60 Liberty.

THE PAPER TRADE JOURNAL
The pioneer and best advertising medium in the paper industry.
1872. Published every Thursday at 150 Nassau St., N. Y. Reestablished
84 a Year.

"Standard" Blotting The best made. Ask for prices.

Manufactured in 14 bright and attractive colors. Makers of "Everything in Blotting."
STANDARD PAPER MFG. CO., Richmond, Va.

NOT PRICE QUALITY
KNIVES FOR ANYONE
Loring Co. & Co., Inc.
Worcester, Mass.
Fights at 201 Center

Who?

nolly, Jan
sumers'
Mac

THE PAPER TRADE

- 187th St.
- 21st St.
- 22d St.
- 23d St.
- 24th St.
- 25th St.
- 26th St.
- 27th St.
- 28th St.
- 29th St.
- 30th St.
- 31st St.
- 32d St.
- 33rd St.
- 34th St.
- 35th St.
- 36th St.
- 37th St.
- 38th St.
- 39th St.
- 40th St.
- 41st St.
- 42d St.
- 43rd St.
- 44th St.
- 45th St.
- 46th St.
- 47th St.
- 48th St.
- 49th St.
- 50th St.
- 51st St.
- 52d St.
- 53rd St.
- 54th St.
- 55th St.
- 56th St.
- 57th St.
- 58th St.
- 59th St.
- 60th St.
- 61st St.
- 62d St.
- 63rd St.
- 64th St.
- 65th St.
- 66th St.
- 67th St.
- 68th St.
- 69th St.
- 70th St.
- 71st St.
- 72d St.
- 73rd St.
- 74th St.
- 75th St.
- 76th St.
- 77th St.
- 78th St.
- 79th St.
- 80th St.
- 81st St.
- 82d St.
- 83rd St.
- 84th St.
- 85th St.
- 86th St.
- 87th St.
- 88th St.
- 89th St.
- 90th St.
- 91st St.
- 92d St.
- 93rd St.
- 94th St.
- 95th St.
- 96th St.
- 97th St.
- 98th St.
- 99th St.
- 100th St.
- 101st St.
- 102d St.
- 103rd St.
- 104th St.
- 105th St.
- 106th St.
- 107th St.
- 108th St.
- 109th St.
- 110th St.
- 111th St.
- 112th St.
- 113th St.
- 114th St.
- 115th St.
- 116th St.
- 117th St.
- 118th St.
- 119th St.
- 120th St.
- 121st St.
- 122d St.
- 123rd St.
- 124th St.
- 125th St.
- 126th St.
- 127th St.
- 128th St.
- 129th St.
- 130th St.
- 131st St.
- 132d St.
- 133rd St.
- 134th St.
- 135th St.
- 136th St.
- 137th St.
- 138th St.
- 139th St.
- 140th St.
- 141st St.
- 142d St.
- 143rd St.
- 144th St.
- 145th St.
- 146th St.
- 147th St.
- 148th St.
- 149th St.
- 150th St.
- 151st St.
- 152d St.
- 153rd St.
- 154th St.
- 155th St.
- 156th St.
- 157th St.
- 158th St.
- 159th St.
- 160th St.
- 161st St.
- 162d St.
- 163rd St.
- 164th St.
- 165th St.
- 166th St.
- 167th St.
- 168th St.
- 169th St.
- 170th St.
- 171st St.
- 172d St.
- 173rd St.
- 174th St.
- 175th St.
- 176th St.
- 177th St.
- 178th St.
- 179th St.
- 180th St.
- 181st St.
- 182d St.
- 183rd St.
- 184th St.
- 185th St.
- 186th St.
- 187th St.
- 188th St.
- 189th St.
- 190th St.
- 191st St.
- 192d St.
- 193rd St.
- 194th St.
- 195th St.
- 196th St.
- 197th St.
- 198th St.
- 199th St.
- 200th St.
- 201st St.
- 202d St.
- 203rd St.
- 204th St.
- 205th St.
- 206th St.
- 207th St.
- 208th St.
- 209th St.
- 210th St.
- 211st St.
- 212d St.
- 213rd St.
- 214th St.
- 215th St.
- 216th St.
- 217th St.
- 218th St.
- 219th St.
- 220th St.
- 221st St.
- 222d St.
- 223rd St.
- 224th St.
- 225th St.
- 226th St.
- 227th St.
- 228th St.
- 229th St.
- 230th St.
- 231st St.
- 232d St.
- 233rd St.
- 234th St.
- 235th St.
- 236th St.
- 237th St.
- 238th St.
- 239th St.
- 240th St.
- 241st St.
- 242d St.
- 243rd St.
- 244th St.
- 245th St.
- 246th St.
- 247th St.
- 248th St.
- 249th St.
- 250th St.

THE AMERICAN STATIONER

Ku
Kyr
La
Land
Lan
Lang
Lan
Lang
Lan
Lan
Lan

Established 1872.
Published every Thursday at 150 Nassau Street, N. Y. \$4 a Year.

THE PAPER TRADE JOURNAL

468

Wholesale and Retail Stationers.

NEW YORK.

NEW YORK CITY—Continued.
Home Library & Supply Ass'n, 44 E. 23d.
Hopp Brothers, 370 8th av.
Hopper-Acme Stationery Co., 302 Broadway.
Horwitz, Grace, 320 Broadway.
Hovey, Wm. C., 161 St. Nicholas av.
Howell, Franklin, 119 E. 23d.
Huelsen, Albert, 123 Chambers.
Hullin, John S., 75 Franklin.
Hull, Gardiner C., 83 Nassau.
Hull, William L., 83 Nassau.
Humphrey, Thomas, 368 Canal.
Hurd, George B., & Co., 425 Broome.
Hurwitz, Joseph, 80 Av. C.
Hutchinson, Alonzo, 20 Columbus av.
Hutchinson, Robert G., 18 John.
Huter, Joseph, 210 Av. C.
Hyman, L., & Son, 2 Orchard.
Ideal Specialty Co., 108 Fulton.
Imperial Specialty Co., 56 Warren.
International Distributing Co., 721 Broadway.
Isaacson, Bernhard, 744 Columbus av.
Ives, Kenneth, 225 4th av.
Jackson, John M., 3079 Third av.
Jackson Stationery Co., 1186 Third av.
Jacobson, R., 3410 Third av.
Jacobson, Davis, 1204 Second av.
Jacobson, John N., & Co., 108 Fulton.
Jaffe, Morris, 1437 Third av.
Jankow, Abraham, 2180 Eighth av.
Jansen, Hugo, 90 Eighth av.
Jaques & Co., 125 E. 42d.
Jeffrey Supply Co., 19 Park pl.
Jenkins, James A., 467 Fifth av.
Jenkins, William R. (estate of), 851 Sixth av.
Jennings, William N., 364 W. B'way.
Jetter, Louise, Kingsbridge av., near W. 232d.
Jewett, Edwin C., 181 Broadway.
Jezik, Frank, 1374 Av. A.
Johnson, Milton C., Co., 64 Reade.
Johnson, William G., & Co., 396 Broadway.
Jonas, Simon, 70 Sixth av.
Jonas, Agnes M., 241 Columbus av.
Jones Perpetual Ledger Co., 256 Broadway.
Jordan Stationery Co., 177 Pearl.
Jordan T., Edmund, 24 Gold.
Jourgensen, E. C., 98 Maiden lane.
Judson, Solomon, 194 Columbus av.
Kahan, Phillip, 1225 Madison av.

NEW YORK CITY—Continued.
Kahn, Morris, 125 Chambers.
Kalamazoo Stationery Co., 82 Duane.
Kantrowitz, Sigmund, 4 Rutgers.
Kaplan, Samuel, 319 E. 90th.
Karpf, Louis, 2704 Third av.
Katz & Steinhauer, 95 Ludlow.
Katzenberg, M., & Co., 424 Broome.
Kay, John M., 858 Tenth av.
Keeler, Edward R., 81 New.
Kell, Charles B., 47 John.
Kellock, John, 2433 Second av.
Kelly, Nicholas S., 649 Ninth av.
Kelly & Wefer, 80 Fourth av.
Kempen, Folkert G., 1669 Third av.
Kerr, Edwin J., 4 Park pl.
Ketcham, Jonathan B., 107 W. 125th.
*Kimpton, Edward (inc.), 60 John.
*Kimpton, Harbottle & Haupt, 130 William.
Kling, Albert B., & Co., 206 B'way.
Kinne, Horace, 475 Amsterdam av.
Kivov, Jacob, 773 Amsterdam av.
Klein, Isidor, 32 Gt. Jones.
Klos, Nicholas J., 181 Pearl.
Koch, John, 378 Columbus av.
Koch, John H., 1245 Park av.
Koch, Samuel, 909 Sixth av.
Koehler, Joseph, Jr., 148 Park Row.
Kohler, Amelia, 148 W. 17th.
Kohn, Max, 1341 Third av.
Koller, William, 2423 Eighth av.
Keppelman, Nathan, 1181 Second av.
Kraft, Herman, 978 First av.
Kraft, T. V., & Co., 4 Vesey.
Krieger, Phillip, & Bro., 158 Bowery.
Krone Brothers, 19 Barclay & 24 Park pl.
Kunz, John, 209 E. 76th.
Kupperman, Berman, 1553 Lexington av.
Kursch & Rubin, 556 Third av.
Kurtz, John, 1076 Second av.
Kyte, Felix J. S., 59 John.
LaJord Stationery Co., 949 B'way.
Landsberg Brothers, 96 Fulton.
Landsberg Brothers Co., 162 Greenwich.
Lane, M. M., 992 Madison av.
Lane's, Nathan, Sons, 124 Pearl.
Lange, Bernhard, 620 E. 137th.
Langjahr, Harry A., & Co., 51 Liberty.
Laugleben, Shear, 765 Third av.
Langstadter, Aaron, 506 6th av.
Languages Printing Co., 15 W. 18th.
Lansberg Brothers, 96 Fulton.

Wholesale and Retail Stationers.

469

NEW YORK.

NEW YORK CITY—Continued.

Last, Jacob, 762 E. 167th.
Latham, Henry J., 12 Chambers.
Latham, William M., 235 Lexington av.
Laurier, Joseph, 52 University pl.
Lawler, John L., 860 Sixth av.
Lawrence B., Stationery Co., 61 Beekman.
Lawrence, Lysander W., 40 Nassau.
Lawrence & Bullen (Ltd.), 61 Beekman.
Lawson, George H., 60 Fulton.
Leab, Julius, 1268 Amsterdam av.
Leach, James, 86 Nassau.
Lebauer, Chas. M., 926 Amsterdam av.
Lefkowitz, Bernhard, 445 E. 86th.
Leman, George W., & Brother, 51 Fulton.
Leman, Henry C., 112 Franklin.
Lepape, J., 144 W. 25th.
Lesser, Harry, 221 Park Row.
Levene, William, 306 Willis av.
Leventhal, Abraham J., 815 Amsterdam av.
Leventhal S., Mendelsohn, 60 St. Nicholas av.
Levin, Julius, 112 Goerck.
Levin & Feinberg, 492 Columbus av.
Levisohn, Samuel, 1603 Av A.
Levitz, Max, 904 8th av.
Levy, Abraham, 194 First av.
Levy, Frank, 9 E. Broadway.
Levy, Jacob, 280 E. Broadway.
Levy, Max, 1113 Park av.
Lewin, Henry, 2095 Third av.
Lewin, Morris, 971 Amsterdam av.
Lewin & Zussman, 122 Park Row.
Lewis, Samuel, 126 Pearl.
Licari, P., & Co., 415 Greenwich.
Lieberman & Waldman, 599 Ninth av.
Lihl, Frank, 399 E. 8th.
Lillenthal, Herman, 2843 Eighth av.
Lipschitz, Aaron, 864 Second av.
Lipschitz, Israel, 55 First av.
Lipschitz, Morris, 419 Third av.
Lipset Brothers, 1020 and 1037 Sixth av.
Lisiecki, Frank F., 9 Murray.
Livingston, Arthur, 175 Broadway.
Loase, Frederick A., 143 Eighth av.
Loesch, Matilda, 148 Amsterdam av.
Loewe, Martin, 1 State.
Lofmark, Peter, 309 E. 31st.
Loubet, Jacob, Webster av., near E. 201st.
Lounsbury & Co., 109 John.

NEW YORK CITY—Continued.

Luben & Schultz, 1589 Third av.
Lubo, Jacob, 1 W. 133d.
Luboff, Jacob, 2228 Fifth av.
Luce, Constant, 128 W. 27th.
Lung, A. & L., 240½ Houston.
Lusk, Richard E., & Son, 27 Park pl.
Macdonald, Alexander, 2345 Third av.
Machson, Rosa, 613 Amsterdam av.
Magers, Wallace E., 33 Rose.
Mahle, William C., 1225 Av. A.
Mahler, Louis, 542 Grand.
Mahler, Stephen, 13 Astor pl.
Malatzky, Max, 871 Columbus av.
Maloney, James, 421 W. 16th.
Mandel, Frank, 104 Av. D.
Mann, William, Co., 59 Maiden la.
Marks, Pauline, 279 Pleasant av.
Martin, Shaw, 236 Columbus av.
Martinoll, Julia, 349 Amsterdam av.
May, David, 14 Av. A.
May, Leopold, 529 Broadway.
McAfee, H. A., & Son, 21 Beekman.
McClure, Ellsha P. F., 338 B'way.
McConnell, John L., 216 W. 116th.
McCutcheon, David H. P., 25 W. 3d.
McDonald, Elizabeth, 784 Columbus av.
McDonald, Willis, & Co., 39 Gold.
McGlynn, James S., 708 Columbus av.
McGrath, Mary, 67 Carmine.
McIlroy & Emmet, 22 Thames.
McPolin, Edward J., 2087 Amsterdam av.
Mealy, Arthur S., 950 Sixth av.
Mehrlé, Julia, 244 W. 16th.
Menin, David, 1036 Second av.
Mensing, Ferdinand, 722 Tenth av.
Mercantile Printing & Stationery Co., 21 E. 14th.
Meriam, Marion, 355 Amsterdam av.
Merchants' Stationery Co., 744 Broadway.
Merle, Edward H., 31 Union s. W.
Messina, Michael, 211 Grand.
Messinger, Charles, 585 Lexington av.
Messinger, Henry, 240 E. 63d.
Metropolitan Letter Book Co., 49 John.
Metz, Albert & Co., 22 Platt.
Metz, David, 2248 Second av.
Meyer, Charles, 148 E. Broadway.
Meyer, George, 411 E. 15th.
Meyer, John E., 687 Sixth av.
Meyer Brothers, 863 Third av.
Meyer Brothers, 1893 Third av.

THE PAPER TRADE JOURNAL

The pioneer and best advertising medium in the paper industry. Established 1875. Published every Thursday at 150 Nassau St., N. Y. 64 a Year.

470

Wholesale and Retail Stationers.

NEW YORK.

NEW YORK CITY—Continued.

Meyers, Jacob, 106 Duane and 302 Broadway.
 Millard & Co., 12 E. 16th.
 Miller, Abraham, 1152 Third av.
 Miller, Sarah, 312 E. 8th.
 Miller, Thomas, 13 Ave. D.
 Miller & Bayles, 760 Eighth av.
 Millner, Max, 1142 First av.
 Mishkin, Moses, 79 Clinton.
 Mitchell, Stephen J., 69 John.
 Mitchell, W. P., & Sons, 133 William.
 Monheimer, J., & Co., 206 Pearl.
 Montross, Clarke & Emmons, 51 Nassau and 221 Fulton.
 Moonis, Albert J., 435 W. 24th.
 Moore, George F., 405 Amsterdam av.
 Moskowitz, Theodore, 267 2d.
 Mull, James, 242 E. 28th.
 Muller, Peter A., 621 E. 162d.
 Murdoch, David, 503 Columbus av.
 Murphy, D. P., Jr., 33 Barclay.
 Murray, William F., 28 Ann.
 Myers & Rosenfeld Co., 157 Spring.
 Nathan, Charles S., 20 Fulton.
 Nathan, Clarence S., 9 Franklin.
 National File & Ledger Co., 108 Fulton.
 Naughton, Timothy J., 302 E. 37th.
 Neger, Joseph, 2171 Eighth av.
 Nesblitt, George F., & Co., 167 and 169 Pearl.
 N. Y. City Envelope & Stationery Co., 33 Barclay and 38 Park pl.
 *New York News Co., 15 Warren.
 N. Y. Printing & Blank Book Co., 108 Fulton.
 N. Y. Stationery & Printing Co., 127 Duane.
 Newcombe, George E., & Co., 621 Broadway.
 Newmark, Albert, 852 Calumbus av.
 Newton, William H., 21 Hudson.
 Ninger, Constant J., 80 W. B'way.
 Nitzburg, Abraham, 1437 Madison av.
 Noolan, Thomas, 28 Cedar.
 Norberg, Peter W., 713 Second av.
 Norton, Charles, 643 Amsterdam av.
 Norton & Green, 687 Columbus av.
 Novik, S., & Son, 62 E. Houston.
 O'Brien, J. J., & Son 122 E. 23d.
 O'Keefe, Thomas A., & E. J., 48 Duane.
 Olcott, John M., 63 Fifth av.
 O'Neill, John, 848 First av.
 Opp. Bruno, 451 W. 42d.
 Orivitz, Max, 129 E. 4th.
 O'Rourke, Frank F., 96 John.

NEW YORK CITY—Continued.

Osborne Co., 31 Union sq.
 Oxx, Charles T., 947 Sixth av.
 Paley, Samuel, 1945½ Third av.
 Palmer, Joseph H., 98 John.
 Park, Abraham, 300½ E. 89th.
 Parr, William F., 29 W. 125th.
 Patts, Myer, 806 Sixth av.
 Pearson, Elias, 752 Tenth av.
 Peckham, Little & Co., 63 E. 8th.
 Peniston, Albert E., 49 Broad.
 Penn, Abraham, 927 Columbus av.
 Penn Brothers, 913 Columbus av.
 Perper, Abraham, 109 Av. D.
 Pertain, George W., 18 Exchange pl.
 Peters, L. J. & J. F., 16 Reade.
 Peterson, Charles A., 286 Third av.
 Pfaelzer, Ernest, 27 Amsterdam av.
 Phillips, John A., 86 Fulton.
 Philo, L. H., & Co., 172 Chambers.
 Pineles, Louis, 1701 Third av.
 Plaisted Printing Co., 116 William.
 Platt, Frank, 151 E. 43d.
 Polancy, Samuel, 1123 Park av.
 Polhemus, John, Printing Co., 121 Fulton.
 Pollack, Joseph, W. 230th, near Broadway.
 Pollack, Louis, 352 Pleasant av.
 Pondt, Bertha, 306 E. 92d.
 Popper, William C., & Co., 56 Reade.
 Powell, William H., 983 Sixth av.
 Prager, Rosalie, 1787 Third av.
 Prange, Henry, 833 Second av.
 Priest, Franklin R., 2901 Eighth av.
 Prigosen, Solomon, 167 William.
 Proefreidt Brothers, 48½ Seventh Pusey & Co., 123 W. 42d.
 Quackenbush, T. F., & Co., 5 E. 14th.
 Radcliffe Co., 144 Pearl.
 Rader, William H., 54 Stone.
 Radinsky, Harris, 54 W. 28th.
 Raff, Samuel, 493 Second av.
 Raices, Harry, 1054 Park av.
 Rainbow Mills, 239 Broadway.
 Ramee, Victor M., jr., 89 Fulton.
 Ramet, Nathan, 217 W. Broadway.
 Rankin, John C., Co., 34 Cortlandt.
 Rappaport, Samuel, 1381 Third av.
 Ratner, Joseph B., 676 E. 168th.
 Reader, Harris, 403 Third av.
 Reader Brothers, 2023 Lexington av.
 Ready, William D., 96 John.
 Reilly, Charles, & Co., 37 John.
 Reingold, David, 785 Amsterdam av.
 Reinhardt, Elizabeth, 371 Amsterdam av.
 Reiss, H., & Co., 125 Fifth av.
 Restler, Joseph, 2512 8th av.

THE PAPER TRADE JOURNAL

Is essential if you would keep posted in the paper industry. Established 1877. Published every Thursday at 150 Nassau Street, N. Y. \$4 a Year.

Wholesale and Retail Stationers.

471

NEW YORK.

NEW YORK CITY—Continued.

Retzker Bros., 465 Amsterdam av.
 Reuscher, John J., 188 W. End av.
 Rich, Theodore D., 100 William.
 Richmond & Backus Co., 348 Broadway.
 Riley, Charles S., 143 W. 16th.
 Rinzler, Mary, 380 E. 8th.
 Roach, William, 97 Water.
 Roberts & Boeke, 126 Front.
 Robertson, W., & Co., 18 Broadway.
 Rockwell, Charles L., 100 William.
 Roessler, John, 407 E. 16th.
 Rogers, Eugene R., 205 Water.
 Rogers, W. Cogswell, 9 W. 22d.
 Rhode & Haskins, 16 Cortlandt.
 Ronkin, Philip, 45 Broadway.
 Rosen, Samuel, 2568 Broadway.
 Rosen, Samuel, 1067 Park av.
 Rosen, Samuel S., 721 Broadway.
 Rosenberg, Mark, 325 W. 17th.
 Rosner, Edward, 94 Spring.
 Rosner Stationery Co., 174 Centre.
 Rosswag, Louis A., 57 Second av.
 Roth, Max J., 1498 Third av.
 Rothman, Julius, 1582 Av. A.
 Rotholz, Samuel A., 123 Liberty.
 Rovinsky, Jacob, 75 E. 101st.
 Ruben, Isaac, 2473 Broadway.
 Rubin, Harry, 1 Madison av.
 Ryon Stationery Co., 273 Church.
 Sabloff, Jacob, 140 Willis av.
 Sachs, Simon, 132 E. 75th.
 Sackett & Geery, 277 Broadway.
 Safety System Stationery Co., 302 Broadway.
 Sainberg, Louis, 14 Frankfort.
 Sains, Abraham, 1681 Av. A.
 Salomon, Abraham L., 339 B'way.
 Salter, Frank M., 21 Beaver.
 Santa, Francis, 1251 Park av.
 Saunders, Mary A., 514 E. 15th.
 Saveriano, Michael, 153 Mott.
 Schaefer, Newton A., 175 Willis av.
 Scheinhous Brothers, 1962 Amsterdam av.
 Scheinkman, Herman, 95 E. Houston.
 Scherer Brothers, 38 E. 8th.
 Scheufele, August, 170 Av. B.
 Schiavetti, Frank, 181 Mulberry.
 Schick, Harry C., 746 10th av.
 Schmidt, Otto, & Son, 944 Third av.
 Schneider, Max, 1574 Lexington av.
 Schnurer, Henry, 194 Broadway.
 Schriever, William, 2317½ Third av.
 Schulberg, Louis, 1968 Crotona av.
 Schulz, Charles C., 96 Second av.
 Schulz, Isidor, 391 Lenox av.

NEW YORK CITY—Continued.

Schum, Lawrence, 216 Third av.
 Schwartz, Isidor, 1634 Lexington av.
 Schwartz, Israel, 2477 Elghth av.
 Schwartz, Samuel, 35 Av. D.
 Schwarzwald, Louis, 862 First av.
 Scialls, Joseph, 43 Madison.
 Scofield & Co., 150 Nassau.
 SEARING & MOORE CO., 24 Beaver.
 Seibold, Peter, 549 W. 30th.
 Seldow Brothers, 350 Columbus av.
 Sellinger, Arthur H., 194 Broadway.
 Selleck, Robert R., 3 Rose.
 Selleck-Wright Co., 3 Rose.
 Seymour, Cassius W., 37 Maiden la.
 Shalevitz, Joseph, 330 E. 54th.
 Shapera, M., 1234 Lexington av.
 Shapiro, Jacob, 3414 Third av.
 Shaw, Morris, 1693 Lexington av.
 Shea, James, 75 Nassau.
 Sheinaus, Abraham, 1343 Fifth av.
 Sherwin, Samuel, 422 Willis av.
 Sherwood, Walter F., Co., 83 Wall.
 Shipman, Mary D., 743 Tremont av.
 Shipman & Evans, 34 Murray.
 Shipman's, Asa L., Sons, 16 Warren.
 Shubkink, Abram, 828 Third av.
 Sichel, R., Co., 299 Broadway.
 Sichel, Frances, 372 E. 8th.
 Sickelmore, Clifford, Jr., 80 Pine.
 Siegert, William C., 78 Beaver.
 Siegert Brothers, 63 Beaver.
 Siegfried, Reuben, 22 Greenwich av.
 Siegel, Cooper Co., 296 Sixth av. (g).
 Simmons, Samuel, 925 Eighth av.
 Simon, Joan, 2711 Broadway.
 Simpson-Crawford Co., 315 Sixth av. (g).
 Singer, Julia, 129 Edgecombe av.
 Sinninger, John J., 1848 Amsterdam av.
 Skinner, Horace N., 281 Greenwich.
 Skolnikof, B., 66 Av. D.
 Slote, Daniel & Co., 116 William.
 Slote & Janes, 60 Murray.
 Smith, David, 1667 Av. A.
 Smith, Edward M., 56 New.
 Smith, Shea & Co., 177 Broadway.
 Smith Tablet Co., 396 Broadway.
 Smith, H. C., & Co., 82 John.
 Smith & Thompson, 23 Beaver.
 Sobin, Davis, 886 Ninth av.
 Socol & Lebbed, 81 W. 125th.
 Sohl, Henry A., 147 E. 42d.
 Solinsky, Hirsch, 1212 First av.
 Soloman, J., 2711 Broadway.
 Solomon, Max, 262 Stanton.
 Solovel, Cella, 432 Grand.

THE PAPER TRADE JOURNAL

The pioneer and best advertising medium in the paper industry.
 Published every Thursday at 150 Nassau St., N. Y.
 Established 1878. 94th Year.

"STANDARD" BLOTTING "IMPERIAL" "STERLING"

"BANKERS LINEN FINISH" and "ROYAL WORCESTER" ENAMELED

Prices and samples on application.

STANDARD PAPER MFG. CO., Richmond, Va.

472

Wholesale and Retail Stationers.

NEW YORK.

NEW YORK CITY—Continued.
 Sonkin, Jacob I., 2476 Eighth av.
 Sonneborn, Ferdinand W., 473 Pearl.
 Souther, Geo. H., 395 Broadway.
 Southwell, Frank J., 98 Chambers.
 Speed, A. M., Co., 52 Dey.
 Spevak, Bernard, 3878 Third av.
 Sreit, William, 146 7th.
 Star Paper & Stationery Co., 1806 Park av.
 Stark, Jacob, 868 Second av.
 Staveley, Robert H., 927 Sixth av.
 Stearns & Beale, 20 Murray.
 Steigelfest, Jacob, 324½ Grand.
 Stein, Julius, 37 Canal.
 Stein, Robert J., 349 Bowery.
 Stein, Samuel, 109 Third av.
 Steinberg, George, 461 Willis av.
 Steinberg & Shochat, 34 Greenwich av.
 Steiner, Alexander, 930 Second av.
 Steiner & Co., 49 E. 8th.
 Stern, Julius, 2200 8th av.
 Sternbach, Isaac, 23 First av.
 Steuer, Max, 142 Tenth av.
 Stewart, Warren, & Co., 29 Howard
 Stiger, Sigler, 8 Walker.
 Stoll & Grollman, 48 E. Broadway.
 Stolle, Charles, 106 W. 125th.
 Storer, Eben, 60 Murray.
 Straus, Siegfried, 202 Centre.
 Stutze, Benjamin, 746 9th av.
 Styles & Cash (Inc.), 77 8th av.
 Suesskind, Fanny, 339 E. 43d.
 Sussman, Michael, 290 Broadway.
 Swain Mfg. Co., 18 Spruce.
 Swartz, Adolph, 174 Stanton.
 Swartz, Jacob, 1½ Astor pl.
 Swilling, Maurice, 571 Ninth av.
 Taintor, Ralph N., 140 Nassau.
 Tamsen, Edward J. H., 52 Av. A,
 and 1464 Third av.
 Tatum, Samuel C., Co., 174 Fulton.
 Taub, Henry J., 265 2d.
 Taylor, Jesse, 2754 Eighth av.
 Taylor-Atkins Paper Co., 377 B'way.
 Teller, E. J., 775 Park av.
 Teller, David W., 96 John.
 Teller, Weiss & Co., 60 New.
 Tenenbaum, Samuel, 1389 Av. A.
 Tengwall File & Ledger Co., 22 Thames.
 Terner, Max, 874 Columbus av.
 Thesenwitz, August, 774 Second av.
 Thompson, Thos. W., 97 Water.
 Thorp, Zephaniah, 515 Greenwich.
 Tice, Charles H., 621 Broadway.
 Tidewater Mfg. & Supply Co., 109 Fulton.

NEW YORK CITY—Continued.
 Tietenberg, E. J., & Co., 52 Howard.
 Timme, William, 1803 Third av.
 Tinn, James, 221 W. 16th.
 Tobin, Matthew J., 318 Broadway.
 Tocci, Francesco, 208 Grand.
 Toffler, Herman M., 323 Church.
 Toffler, Max, 105 Mercer.
 Tolvi, Antonlo, 238 Mott.
 Tower, Eugene H., 338 Broadway.
 *Tower Mfg. & Novelty Co., 306 Broadway.
 Trafton Stationery & Printing Co., 21 Beaver.
 Tyndall & Wagner, 438 Broadway.
 Udell, Lillian D., 84 Bleecker.
 Underberg, Samuel, Broadway, near W. 129th.
 Union News Co., 10 Murray, 13 Park pl., ft. Liberty, ft. Chambers, ft. Harrison, ft. Desbrosses, ft. Whitehall, ft. Wall, ft. Fulton, E. R., ft. Catherine, ft. Roosevelt, ft. Grand, and 107 E. 44th.
 Universal Specialty Co., 151 Chambers.
 Unz & Co., 24 Broadway.
 VanEveren, Phillip F., 60 Ann.
 Vincent, Mary, 1835 Park av.
 Voss, Nicholas H., 62 Broad.
 Walker, John P., 82 Nassau.
 Wallace, Martin, 1712 Amsterdam av.
 Walters & Mahon, 14 Cedar.
 Walz, William, 1018 First av.
 Wanamaker, John, 784 B'way (g).
 Ward, John & Son, 115 Cedar.
 Ward, Marcus, Co., 310 Sixth av.
 Ward, Samuel, Co., 621 Broadway.
 Ward & Drummond Co., 27 E. 22d.
 Waring, Vechten, 66 Broadway and 17 New. Manhattan Life Arcade and 100 William.
 Warner, J. H., Co., 81 John.
 Watkins, John B., 15 Murray.
 Watsky Brothers, 1156 Park av.
 Weekes, William T., 83 Nassau.
 Weeks, Edward F., 68 Pine.
 Welckert, Charles, 680 Tenth av.
 Weil, Jacob, 1008 Second av.
 Weil, Oscar, 729 Amsterdam av.
 Weil Bros., 557 Amsterdam av.
 Weiman, Louis, 585 Amsterdam av.
 Weinberg, S., 96 John.
 Weingarten, Herman, 178½ Bowery.
 Weinstein, Bernard, 305 W. 145th.
 Weltz, Charles, 2053 Third av.
 Westbrook, A., Co., 10 Cedar.
 Wettels, Morris, 2527 Eighth av.

THE PAPER TRADE JOURNAL
 Is essential if you would keep posted in the paper industry.
 Established 1879. Published every Thursday at 150 Nassau Street, N. Y. \$4 a Year.



Wholesale and Retail Stationers.

473

NEW YORK.

NEW YORK CITY—Continued.

Weyand, Chas. E., & Co., 132 W. 14th.
 Whaley, Minnie J., 430 Fifth av.
 Wharton & Co., 42 Broadway.
 Wheeler, Wm. A., Jr., 206 B'way.
 White, Arthur, 81 Nassau.
 White, Walter W., 640 Broadway.
 White, Wm. H., 328 Columbus av.
 White, William W., 15 Murray.
 White & Wyckoff Mfg. Co., 377 Broadway.
 Whiting, F., 85 William.
 *Whiting Paper Co., 150 Duane.
 Whitman, Clara F., 128 E. 125th.
 *Whitney Mfg. Co., 621 Broadway.
 Wilbur & Hastings, 37 Fulton.
 Wildman, Hyman, 2264 Second av.
 Wilhelm, Ignatz, 2671 Eighth av.
 Willelts, Edmund T., 150 Nassau.
 Williams, F., Printing Co., 27 Barclay.
 Williams, James B., 31 W. 4th.
 Williams, John A., 234 Broadway.
 Williams, Robert A., 234 Broadway.
 Williams, Simon, 304 W. 145th.
 Wilson, James B., Co., 106 Fulton.
 Wilson Stationery Co., 41 W. 125th.
 Wiltshire, Harry, 120 Fulton.
 Winberg, Ernst J., 139 E. 54th.
 Winham, Hiram C., 171 Broadway.
 Wittridge, Henry B., 2302 B'way.
 Woeltje, Charles H., & Co., 121 Pearl.
 Wohlman, Pincus, 377 E. 8th.
 Wolf, John, 233 First av.
 Wolf, Pauline M., 916 Sixth av.
 Wolfson, Henry, 685 Amsterdam av.
 Workman Mfg. Co., 318 Broadway.
 Yohalem, Benj., 2094 Madison av.
 Yohalem, Michael, 816 Sixth av.
 Yohalem, Saml., 507 Amsterdam av.
 Young, John W., 253 Broadway.
 Yurdin, Joseph, 1307 Third av.
 Zahner, G. August, 145 Amsterdam av.
 Zenn & Son, 10 John.
 Zettwoch, Nicholas, 1076 First av.
 Zierer, Adolph, Paper Co., 161 Bowery.
 Zuckerman, Abraham, 522 First av.

Stationers' Specialties.

Aarons, Abram, 51 E. Eighth. Rubber stamps.
 Acme Co., 49 John. Letter files.
 Adirondack Specialty Co., 403 E. 23d. Natural wood souvenirs.

NEW YORK CITY—Specialties—Cont'd.

Aikin, Lambert & Co., 19 Maiden lane. Gold pens.
 Albers, Wm. F., 51 Cliff. Blank books.
 Albers Bros., 60 Maiden lane. Blank books.
 Albertype Co., Brooklyn. Souvenir albums and post cards.
 Alford Co., H. G., 56 Murray. Engraving and Die Sinking.
 Amberg File & Index Co., 79 Duane. Letter files.
 American Crayon Co., 381 Broadway. Crayons.
 American Lead Pencil Co., 40 Broadway. Pencils, penholders, etc.
 American News Co., 39 Chambers Stationers' novelties.
 American Paper Goods Co., 180 Fulton. Envelopes.
 American Playing Card Co., 816 Broadway. Playing cards
 Anderson & Frigge, 247 Centre. Blank books.
 Anderson, Wm. J., & Co., 84 Reade, Stationers' supplies.
 Arabol Mfg. Co., 100 William. Mucilage.
 Armeny & Marlon, 90 Nassau. Gold pens.
 Armet, Robert, 34 Murray. Blank Books.
 Art Lith. Pub. Co., 141 Fifth av. Art publishers and calendars.
 Attleboro Stock Co., 520 Broadway. Clips.
 Austin & Magill, 25 Murray.
 B. & B. Loose Leaf File and Binding Co., 35 Vesey. Loose Leaf System.
 Bailey Mfg. Co., 320 Broadway. Copying presses.
 Bainbridge's, C. T., Sons, 12 Cumberland (Brooklyn Borough). Fine stationery, crepe paper, etc.
 Bainbridge, Henry, & Co., 101 William. Stationers' specialties.
 Baker & Taylor Co., 33 E. Seventeenth. Books.
 Barnes, A. S., & Co., 156 Fifth av. Ink and steel pens.
 Barnett, Ira, 21 Beekman. Fountain pens.
 Barnum Envelope Co., 38 Park pl. Envelopes.

"Standard" Blotting The best made. Ask for price.
 Manufactured in 14 bright and attractive colors.
STANDARD PAPER MFG. CO., Richmond, Va. Makers of "Everything in Blotting"

474

*Wholesale and Retail Stationers.***NEW YORK.****NEW YORK CITY—Specialties—Cont'd.**

Bartelmez Co., The, 173 Grand.
Typewriter ribbons and carbon paper.

Bartholomew, W. F., 21 Park Row.
Rubber stamps.

Barton Mfg. Co., 338 Broadway.
Rubber stamps.

Bates Mfg. Co., 83 Chambers. Hand numbering machines.

Beaumel, D. W., & Co., 45 John
Fountain pens.

Beekman Blank Book Bindery, 31
Beekman. Blank Books.

Berlin & Jones Env. Co., 136 Wil-
liam. Envelopes.

Best, Richard, 63 Duane. Lead
pencils.

Binney & Smith Co., 81 Fulton st.
Crayons.

Birnie Paper Co., 339 Broadway.
Fine stationery.

Blair's Fountain Pen Co., 163 Broad-
way. Fountain pens.

Blaisdell Paper Pencil Co., 346
Broadway. Paper lead pencils.

Bloodgood, A. D., 158 William.
Blank books.

Boorum & Pease Co., 101 Duane.
Blank books.

Borgfeldt, Geo., & Co., 48 W.
Fourth. Stationers' specialties.

Boyle, James T., & Co., 299 Broad-
way. Rubber stamps.

Bradish, J. I., & Co., 48 John. Steel
pens.

Bradley, Milton, Co., 11 E. Six-
teenth. Card and paper cutters.

Bratter, Wm., & Co., 2 Duane.
Blank books.

Brinkmann, John C., 272 Bowery.
Rubber stamps.

Brown, Lent & Pett, 33 Maiden
lane. Blank books.

Buck, Taylor S., 227 Canal. Rub-
ber stamps.

Camerden & Forster, 450 Fifth av.
Imported novelties.

Carter's Ink Co., 438 Pearl. Inks,
muclages and pastes.

Carter, Rice & Co., 72 Duane.
Wholesale paper.

Cassidy, John, 221 Fulton. Blank
books.

Caw's Pen and Ink Co., 46 Vesey.
Fountain Pens.

Chadwick Copying Book Co., 320
Broadway. Copying books.

NEW YORK CITY—Specialties—Cont'd.

Chicago Shipping & Receipt Book
Co., 4-10 Liberty. Loose leaf
ledgers.

Chicago Binder & File Co., 106 Ful-
ton. Loose leaf ledgers.

Cincinnati Game Co., 290 Broadway.
Games.

Clasp Card Case Co., 109 Nassau.
Card cases.

Clasp Env. Co., 208 W. Broadway.
Envelopes.

Clinch Paper Clip Co., 79 Nassau.

CLIPPER MFG. CO., 401 W. 124th.
Tags and clips.

Coates, Ernest, 48 Broad. Rubber
Stamps.

Collins, H. H., Ink Eradicator Co.,
Anthony av., 181st. Ink eradi-
cators.

Commercial Mfg. Co., 799 Green-
wich. Gold Pens.

Collins, S. P., Ink Eradicator Co.,
93 Maiden lane.

Collins, Peter D., & Co., 64 Fulton.
Gold pens.

Columbia Printing & Sales Book
Co., 35 Frankfort. Check punches.

Conn. Valley Paper and Env. Co.,
57 Beekman. Envelopes.

Consolidated Stamp Mfg. Co., 87
Maiden lane. Rubber stamps.

Cooke Mfg. Co., 88 Chambers. Rub-
ber stamps.

Corlies & Oxley, 172 Center.
Blank books.

Craven Co., 54 Franklin. College
stationery.

Cross & Bergullin, 17 Maiden lane.
Gold pens.

Cushman & Denison Mfg. Co., 240
W. Twenty-third. Clips.

Dauids, Thaddeus, C., 127 Wil-
liam. Ink.

Davis Emry, 298 Broadway. Ink-
stands.

Davis Co. Wm. A., 377 B'way. Ink.

Day, N. S., 31 Union Square, West.
Stationers' specialties.

DeHart, John, 33 Rose. Ruling pens.

Dennison Mfg. Co., 15 John. Tags
and crepe paper.

Dennison & Sons, 4 Liberty. File
cabinets and eastern distributors

Chicago Shipping and Receipt
Book Co.

DeWolf, Hyman S., 536 E. Eighty-
eighth. Steel pens.

Diamond Point Pen Co., 102 Beek-
man. Fountain pens.

Wholesale and Retail Stationers.

475

NEW YORK.

NEW YORK CITY—Specialties—Cont'd
 Dick, A. B., Co., 47 Nassau. Duplicating apparatus.
 Diemer, John F., 67 Cortlandt st. Box files, etc.
 Dixon, Joseph, Crucible Co., 68 Reade. Pencils and erasers.
 Dougherty, Andrew, 78 Centre. Playing cards.
 Dredge, Alfred, Ruling Pen Co., 75 Gold. Ruling pens.
 Drury Co., D. C., 436 Manhattan av. Fountain pen fillers.
 Dunham, Jos. T., Co., 59 John. Envelopes.
 Duryea Co., 108 Fulton. Gold pens.
 Dutton, E. P., & Co., 31 W. Twenty-third. Cards, etc.
 Eagle Pencil Co., 377 Broadway. Pencils and erasers.
 Eaton-Hurlbut Paper Co., 839 Broadway. Fine stationery.
 Eclipse Co., 369 Pearl. Stationers' supplies.
 Edison Chem. Co., 33 Stone. Inks.
 Eisler, Anthony, & Co., 227 Canal. Tags.
 Emmerich & Vonderlehr, 191 Worth. Bronzing machines.
 Ermold, Edward, 652 Hudson. Envelope machines.
 Esterbrook Steel Pen Mfg. Co., 26 John. Steel pens.
 Eureka Blotter Bath Co., 253 Broadway. Copying baths.
 Evans, Richard, 95 William. Blank books.
 Evans, Evan R., 46 Ridge. Steel Pens.
 Everson & Reed, 241 Broadway. Check punches.
 Excelsior Carbon Paper Mfg. Co., 55 Warren. Carbon papers. Pencils and rubber bands.
 Faber, A. W. (firm of), 44 E. 23d.
 Faber, E. (firm of), 545 Pearl. Pencils and rubber bands.
 Favor, Ruhl & Co., 49 Barclay. Pencils.
 Fensterhelm & Lieblich, 191 Rivington. Stationers' supplies.
 Fisher, Louis, 23 Duane. Ink.
 Fitz, Henry E., 123 Liberty.
 Flemish Art Co., 47 W. 21st. Pyrographic materials.
 Fliegelmann & Reiss, 34 E. 4th. Playing cards.
 Foley, John, Jr., 6 Astor House. Fountain pens.

NEW YORK CITY—Specialties—Cont'd
 Force, Wm. A., & Co., 59 Beekman. Rubber stamps.
 Fountain, Robert M., 96 Fulton. Blank books.
 Frank & Tichenor, 91 Greene. Blank books.
 Fulton Rubber Type, Pad & Ink Mfg. Co., 455 Broadway. Rubber stamps.
 Gaffney & Jackson, 71 John. Blank books.
 Gaydoul, Geo. P., Jr., r 17 John. Gold pens.
 Germania Importing Co., 127 Duane. Copying baths.
 Gillott, Jos., & Sons, 93 Chambers. Steel pens.
 Globe-Wernicke Co., 380 Broadway. Files, desks, etc.
 Goodbody, Wm., 505 W. Broadway. Envelopes.
 Goodyear Tire & Rubber Co., 127 Duane. Rubber bands.
 Grau, Edward, 18 Spruce. Gold pens.
 Greir Typewriter Paper Co., 140 Nassau. Typewriter supplies.
 Haley Ink Co., 60 Liberty. Ink and muclage.
 Hake, Ph., Mfg. Co., 132 Essex. Papeteries.
 Hambler, W. H., 158 Fulton. Fountain pens.
 Hanrahan, T., & Co., 87 Nassau. Rubber stamps.
 Harding, F. L., 106 Fulton. Tally cards, etc.
 Hardtmuth, L. & C., 49 Barclay. Pencils.
 Hartshorn, Stewart, Co., 486 Broadway. Shade rollers.
 Hasbrouck & Co., W. H., 302 Broadway. Fine stationery.
 Hawkes-Jackson Co., 82 Duane. Solid Head Thumb Tacks.
 Heath, Geo. W., & Co., 27 Thames. Fountain pens.
 Hektograph Co., 42 Murray. Duplicating apparatus.
 Hering & Co., r 17 John. Fountain pens.
 Hermes Bros., 432 E. Seventy-fifth. Art publishers.
 Hicks' Wm. S., Sons, 235 Greenwich. Gold pens.
 Higgins, Chas. M., & Co., 271 Ninth (Brooklyn Borough). Inks, etc.

NEW YORK.

NEW YORK CITY—Specialties—Cont'd
Hitchcock, J. Frank, 339 Broadway. Envelopes.
Hoe, Henry, 91 John. Steel pens.
Holmes, F. W., & Sons, 97 Gold. Gold pens.
Holt Mfg. Co., 119 Fulton. Rubber stamps.
Hopper-Acme Stationery Co., 302 Broadway. Pads and Tablets.
Hopper-Morgan Co., 290 Broadway. Fine stationery and pads.
Horn Co., The M. T., 86 Park Place. Fountain Pens.
Horn Bros. & Co., W. C., 541 Pearl. Photograph albums.
Huebsch, B. W., 150 Nassau. Year Book.
Hunt Pen Co., C. Howard, 82 Duane. Steel pens.
Hurd, G. B., & Co., 425 Broome. Fine stationery.
Ideal Specialty Co., 106 Fulton. Scrap books.
Ideal Pen Co., 173 Broadway. Fountain pens.
Illustrated Postal Card and Novelty Co., 118 Chambers. Post cards.
Improved Mailing Case Co., 158 W. Broadway. Clasp envelopes.
Ingersoll, Arthur N., 46 Cortlandt. Rubber stamps.
International Art Publishing Co., 3 Waverly Place. Art publishers.
International Carbon Paper Co., 150 Worth. Carbon papers.
Japan Paper Co., 31 E. 21st. Imported papers.
Johnson, Ephraim S., & Co., 1 Maiden la. Gold pens.
Jones Improved Loose Leaf Ledgers Co., 17 Cedar. Loose leaf books.
Jones Perpetual Ledger Co., 256 Broadway. Loose leaf ledgers.
Joseph, Wm. H., 113 Nassau. Rubber stamps.
Kaiser, John J., 55 Dey. Fountain pens.
Kalzenelenbogen, Michael, 50 Canal. Rubber stamps.
Keller Ptg. Co., 722 Broadway. Tags.
Kendig, B. F., 91 Liberty. Blank Books.
Keuffel & Esser Co., 127 Fulton. Artists' materials.
Kiggins & Tooker Co., 125 William. Blank books.

NEW YORK CITY—Specialties—Cont'd.
Kimball, A., Co., 307 W. Broadway. Pin Tickets.
Kilmington, Edward (Inc.), 48 John. Stationers' supplies.
Kilmington, Harbottle & Haupt, 130 William. Stationers' supplies.
King, Albert B., & Co., 206 B'way.
Knapp, John H., Co., 2 Dutch. Gold pens.
Koehler, J., 148 Park Row. Post cards and novelties.
Koons, Gustave A., 390 Broadway. Tags.
Kraft, Geo. J. (firm of), 85 Chambers and 67 Reade. Playing cards, etc.
Lang & Scherer, 38 E. Eighth. Pencils.
Langill Fountain Pen Co., 19 Front.
Lapham, D. W., 130 Fulton. Fountain pens.
Laprelle, James J., 71 Gold. Rubber stamps.
Lawton & Co., 30 Vesey. Duplicating apparatus.
Leman, G. W., & Bro., 51 Fulton. Steel pens.
Lenihan, John, 32 Church. Gold pens.
Leubrie & Elkus, 18 E. 14th. Importing stationers.
Lincoln Fountain Pen Co., 22 Thames. Fountain pens.
Lindenmeyr, Henry, & Sons, 32 Bleecker. Wholesale paper.
Lineograph Co., 112 Fulton. Duplicating apparatus.
Little, A. P., 261 Broadway. Carbon papers.
Loeb, Marcus, 57 Beekman. Envelopes.
Loose Leaf System Co., 111 Nassau. Loose leaf system.
Lucas Co., W. C., 377 Broadway. Tally cards.
Lyon Platinum Pen Co., 65 Nassau. Steel pens.
Mable, Todd & Bard, 130 Fulton. Gold pens.
Mann Co., Wm., 59 Maiden lane. Copying books.
Martin & Ahrendt, 93 Liberty. Rubber stamps.
Mattson, Frank J., 84 Chambers. Check punches.
Maverick & Wissinger, 176 Fulton. Lithographers.

Wholesale and Retail Stationers.

477

NEW YORK.

NEW YORK CITY—Specialties—Cont'd
McKenna, Ed., 81 Chambers. Manifold books.
McLees, Frank & Bros., 216 William. Lithographers.
McNamara, Michael, 85 Nassau. Rubber stamps.
Meyers, H. N., 102 Chambers. Envelopes.
Miller Bros. Cutlery Co., 309 Broadway. Steel pens.
Miller, Bryant, Pierce Co., 95 Reade. Typewriters' supplies.
Miller, Wm. F. & Co., 134 Park Row. Campaign Buttons and Stationers' novelties.
Miller, Theodore, 304 Greenwich. Fountain pens.
Mittag & Volger, 21 Park Row. Carbon paper.
Mitchell, Frank E., 46 Ridge. Steel pens.
Morgan Env. Co., 339 Broadway. Envelopes.
Morton, James, 25 Maiden lane. Gold Pens.
Murphy & Souther, 290 Broadway. Fine stationery.
Nathan, Clarence S., 9-11 Franklin. Calendars and desk pads.
National Art Views Co., 396 Broadway. Art publishers.
National Blank Book Co., 52 Duane. Blank books.
National Papeterie, 425 Broadway. Fine stationery.
National Pen Co., 112 E. 125th. Steel pens.
National File & Ledger Co., 108 Fulton.
Neostyle Co., 88 Reade. Neostyles.
Neostyle Envelope Co., 88 Reade. Envelopes.
Newcombe, Geo. E., & Co., 621 Broadway. Papeteries.
New York Agricultural Co., 51 Cliff. Copying presses.
New York Blank Book Co., 7 Laight. Blank books.
New York Carbon and Transfer Paper Co., 40 John. Typewriters' supplies.
New York Consolidated Card Co., 226 W. Fourteenth. Playing cards.
New York Gold Pen Co., 171 B'way. Gold pens.
New York News Co., 15 Warren. Stationers' specialties.

NEW YORK CITY—Specialties—Cont'd
New York Loose Leaf File and Binder Co., 35 Vesey.
New York Silicate Book Slate Co., Vesey and Church. Silicate slates.
New York Stencil Works, 100 Nassau. Rubber stamps.
Niagara Clip Co., 123 Liberty. Clips.
Numan, C. H., 102 Fulton. Inkstands.
Page, Dennis & Co., 341 Broadway. Copying presses.
Parker Chas. S., 83 Maiden lane. Stationers' hardware.
Parker Pen Co., 203 Broadway. Fountain Pens.
Paul's Ink Co., 111 Nassau. Ink.
Pearce, F. T., & Co., 3 Maiden lane. Gold pens.
Pen-Carbon Manifold Co., 145 Centre. Manifold books.
Perfection Playing Card Co., 102 Reade. Playing cards.
Perfect Scrap Book Co., 150 Nassau. Scrap books.
Perpetual Account Book Co., 29 Sullivan. Account books.
Perry Cairns & Kaufman, 50 Ann. Blank books.
Pirie & Sons, Alex., 33 Rose. Stationery, envelopes, cards and gummed paper.
Plimpton Mfg. Co., 256 Church. Envelopes.
Post Co., The Frederick, 26 Reade. Drawing Ink.
Post Self-Filling Fountain Pen Co., 120 W. Fourteenth. Fountain pens.
Powers Paper Co., 290 Broadway. Tablets.
Putnam's Sons, G. P., 27 W. Twenty-third. Cards.
Rendell, Willett G., 60 Fulton. Blank books.
Rainbow Mills, 239 Broadway. Copying papers.
Raynor & Perkins Env. Co., 115 William. Envelopes.
Reyburn Mfg. Co., 86 Duane. Tags.
Roaring Springs B. B. Co., 320 Broadway. Blank books.
Rogers & Kaiser, 55 Dey. Fountain pens.

"STANDARD" BLOTTING "IMPERIAL" "STERLING

"BANKERS LINEN FINISH" and "ROYAL WORCESTER" ENAMELED

Prices and samples on application.

STANDARD PAPER MFG. CO., RICHMOND, V

NEW YORK.

NEW YORK CITY—Specialties—Cont'd.

Rogers Manifold and Carbon Paper Co., 75 Maiden lane. Carbon papers.
 Rosenthal Bros., 346 Broadway. Blaisdell pencils.
 Rost, H. A., Ptg. & Pub. Co., 213 E. Twenty-fourth. Postal cards, illust.
 Rotograph C., 758 E. 164th. Post cards.
 Rouss Mfg. Co., 611-621 Broadway. Check perforators.
 Rump, C. F., & Sons, 621 Broadway. Leather goods.
 Safeguard Account Co., 318 B'way. Blank books.
 Sallsbury Mfg. Co., 695 Broadway. Tags.
 Salomon, Abram L., 339 Broadway. Pens and school goods.
 Sainberg, L., 14 Frankfort. Desk pads.
 Sanford & Bennett, 51 Maiden lane. Fountain pens.
 Sanford Mfg. Co., 71 Mercer. Inks. Photo albums.
 Saugerties Mfg. Co., 395 Broadway. Blank books.
 Schackman, M., & Co., 812 Broadway. Thanksgiving novelties, etc.
 Schafuss & Co., F. L., 96 Reade. Tally cards, menus and calendars.
 Schimper, W., & Co., 369 Broadway.
 Schlegel, Oscar, 182 Grand. Ruling pens.
 Selchow & Righter, 265 Canal. Games and toys.
 Selden Pen Mfg. Co., 140 Nassau. Fountain pens.
 Self-Fastening Env. Co., 505 W. Broadway. Envelopes.
 Shaw Blank Book Co., J. G., 207 Canal. Blank books.
 Sheppard, C. C., Co., 87 Maiden lane. Loose leaf binders.
 SHERMAN ENV. CO., 290 Broadway. Envelopes.
 Sherwood & Silpernic Pen Co., 80 W. Broadway. Steel pens.
 Shriver, T., & Co., 333 E. 56th. Copying presses.
 Sieber & Trussell Manufacturing Co., 82 Duane. Loose leaf books.
 Sittman & Pitt, Boerum Place and State st., Brooklyn. Check punches.
 Slote, Daniel, & Co., 321 Broadway. Mark Twain Scrap Books.

NEW YORK CITY—Specialties—Cont'd

Smigel, I., 166 William. Desk pads.
 Smith, H. M., & Co., 83 Nassau. Gold pens.
 Smith Co., S. T., 11 Barclay. Type-writers' supplies.
 Snider Co., Robert, 145 Fulton. Engraving.
 Snyder & Black, 200 William. Lithographers.
 Soltmann, E. G., 119 Fulton. Drawing pens.
 Soper & Sievewright, 89 Fulton. Fountain pens.
 Spencer Tag Co., 145 Centre. Envelopes.
 Spencerian Pen Co., 349 Broadway. Steel pens.
 Spence, Robert W., 152 Broadway. Fountain pens.
 Stafford, S. S., 603 Washington. Ink.
 Standard Crayon Co., 381 Broadway. Crayons.
 Standard Ink Works, 17 Broadway. Ink.
 Star Blank Book Co., 60 Fulton. Blank books.
 Stark, F. M., 111 Hlmrod, Brooklyn. Gold pens.
 Stewart & Co., 201 Broadway. Rubber stamps.
 Stimpson, E. B., & Son, 31 Spruce. Eyelet machines.
 Straub Envelope Co., 174 William. Envelopes.
 Swain Mfg. Co., 18 Spruce. Stationers' supplies.
 Tatum, Sam'l C., Co., 174 Fulton. Loose leaf binders, inkstands and copying presses.
 Tengwall File & Ledger Co., 22 Thames. Loose leaf ledgers.
 Tension Envelope Co., 22 Reade. Sample envelopes.
 Thorn, F. G., 381 Broadway. Stationers' specialties.
 Thomas Stat'y Mfg. Co., 16-18 Reade. Blank notes, drafts, tags, etc.
 Thompson & Norris Co., 10-34 Prince, Brooklyn Borough. Mailing cards.
 Todd, Ed., & Co., 1 W. 34th. Gold pens.
 Tower Mfg. and Novelty Co., 806 Broadway. Stationers' specialties.

Published every Thursday at 150 Nassau Street, N. Y. \$4 a Year.

THE PAPER TRADE JOURNAL



Wholesale and Retail Stationers.

479

NEW YORK.

NEW YORK CITY—Specialties—Cont'd

Tuck, Raphael & Sons, Co., 122-24 Fifth av. Art publishers.
 Twentieth Century Scrap Book Co., 395 Broadway. Scrap books.
 Ullrich, J. W., & Co., 27 Thames. Fountain pens.
 Underwood, John, & Co., 30 Vesey. Inks and typewriters' supplies.
 Union File & Binder Co., 92 Liberty. Loose leaf binders.
 Universal Specialty Co., 151 Chambers. Inkstands.
 United States Card Index Co., 97 William. Letter files.
UNITED STATES ENVELOPE CO., 339 Broadway. Envelopes.
 U. S. Playing Card Co., 683 Broadway. Playing cards.
 Utter, Wm. F., 12 John. Gold pens.
 Van Everen, P. F., 60 Ann. Library supplies.
 Van Horn, Winfield S., 150 Nassau. Fountain pens.
 Vernon, S. E. & M., 65 Duane. Blank books.
 Vulcanite Pen Co., 328 E. 23d.
 Ward, Marcus. & Co., Ltd., 318 Sixth av. Fine stationery, calendars, etc.
 Ward, Samuel, Co., 621 Broadway. Fine stationery.
 Waterman & Co., A. A., 22 Thames. Fountain pens.
 Waterman Co., L. E., 173 Broadway. Fountain pens.
 Weaver Malling Env. and Box Co., 23 Duane. Envelopes.
 Webster Co., F. S., 317 Broadway. Typewriter and stationers' supplies.
 Webster Pen Co., 37 Maiden lane. Fountain pens.
 Weeks, A. A., 11 Gold. Eyelet machines; stationers' hardware.
 Weidlich, O. E., & Co., 203 Broadway. Fountain pens.
 Wesley Mfg. Co., 31 Beekman. Check perforators.
 White & Wyckoff Mfg. Co., 377 Broadway. Papeteries and tablets.
 Whiting, F., 85 William. Envelopes.
 Whiting Paper Co., 150 Duane. Shading pens and fine stationery.
 Whitney Co., Geo. C., 621 Broadway. Art publishers.

NEW YORK CITY—Specialties—Cont'd.

Whitney Mfg. Co., 621 B'way. Fine stationery.
 Wizard Card Co., 208 W. 42d. Playing cards.
 Worden, Homer, & Co., 799 Greenwich. Ink.
 Workman Mfg. Co., 318 Broadway. Blank books.
 Yawman & Erbe Mfg. Co., 360 Broadway. Shannon files and binders' cases.

BOROUGH OF QUEENS.

Bangert, Lawrence, Jamaica av. n. Park av., Richmond Hill.
 Bungertz, Julius, 95 Fulton av., Long Island City.
 Franke, Gustav, 289 Jackson av., Long Island City.
 Gerlach, John H., 99 Thirteenth, College Point.
 Godon, Emile, Broadway, Ozone Park.
 Gray, Wm. F., 283 Central av., Far Rockaway.
 Holt, Peter P., Atlantic av., nr. Lef-ferts av., Morris Park.
 Janes, Wm., Cypress av., nr. Smith, Evergreen.
 Johnston, John J., Bell av., Bayside.
 Kaufman, Samuel, 73 Borden av., Long Island City.
 Long Island News Co., 45 Main, Flushing.
 Roberts, Herbert A., 3115 Jamaica av., Richmond Hill.
 Schroder, Henry, 358 Jackson av., Long Island City.
 Smith, George A., 85 Main, Flushing.
 Wakelee, Alice M., Jamaica av. n. Jefferson av., Richmond Hill.
 Waters, Newton F., 373 Fulton, Jamaica.
 Webster, Frank C., Central av. n. Cornaga av., Far Rockaway.

BOROUGH OF RICHMOND.

Beismann, August, 65 Richmond road, Stapleton.
 Decker, Grace, Richmond turnpike, Linoleumville.
 Gardner, James A., 413 Richmond terrace, New Brighton.
 Harden, Mary, Fingerboard rd, nr. Tompkins av., Fort Wadsworth.
 Rosebank post office.

THE PAPER TRADE JOURNAL

The pioneer and best advertising medium in the paper industry. Established 1872. Published every Thursday at 150 Nassau St., N. Y.

"Standard" Blotting The best made. Ask for prices.

Manufactured in 14 bright and attractive colors. Makers of "Everything in Blotting."
STANDARD PAPER MFG. CO., Richmond, Va.

480

Wholesale and Retail Stationers.

NEW YORK.

NEW YORK CITY—Specialties—Cont'd.
 Sprague, Abram M., 124 Main, Totenville.

Wetzmann, C., & Son, 42 Canal, Stapleton.

Werb, Simon, 228½ Bay, Stapleton.

NIAGARA FALLS, 19,457.

Best & Co. (j).

Blue, Mrs. W. E.

Bowen, W. (d).

Brown, Mrs. F.

Carr, J. J. (j).

Cole, E. J. (d).

Cowper, G. S. (b).

Crick Bros. (g).

Day & Kobbler (d).

Friel, F. P.

Grill, F. B. (g).

Niagara Falls News Co.

Reichoff, D.

Welch Bros.

NORTHPORT, 1794.

Barto, W. H.

NORWICH, 5766.

Eldredge, W. F.

Higley, Homer H. (b).

Nash, E. L. (b).

NORWOOD, 1714.

Collins, H. L. (b, d).

NYACK, 4275.

Dutcher Bros.

Hammerstein, Julius.

Hinton, Wm. W., Est of (b).

OGDENSBURG, 12,633.

*Newell Co., Edgar A. (b).

Smith, Eugene (b).

Tallman, Ralph, & Co.

OLEAN, 9,462.

Brothers, F. R., & Co. (b and d).

Goodwin, W. A. (d).

Hicks, J. S. (d).

Kolumbian Pharmacy (d).

Oakleaf, F. H. (b).

Palmer, A. M., & Co. (d).

Studholme, Foster (d).

ONEIDA, 6364.

Cary, T. H., & Co. (b).

ONEONTA, 7147.

Darbee, W. W. (b).

Dickson, G. J. & J. M. (d).

Hotaling, C. L. (g).

Presee, F. H. (g).

Reynolds, Geo., & Son (b).

Saunders, Henry (b).

Tipple, A. H. (g).

OSSINING, 7939.

Terhune, Wm.

OSWEGO, 22,199.

Casey, M. F. (b).

Ebbille, W. A. (g).

Norrish, R. M. (b).

*Olliphant, R. J. (b).

Radcliff Printing Co.

Schuler, J. M.

Sutton, Jas. (b).

Wallace, W. P. (b).

Wendell, J., & Son (j).

OVID, 624.

Horton, Seymour.

Jones, Horace T. (b, d).

OWEGO, 5039.

Parmalee, A. W.

Strait, E. E., Est. of (b).

OYSTER BAY, 1900.

Mills, A. N.

PATHOQUE, 2026.

Conklin, H. S.

PEEKSKILL, 10,358.

Barker, A. R. (g).

Cunningham, F. S.

Graninger, O. & L.

Green, J. (j).

Haight, J. H., & Son.

*Harth, Frank E.

Lent, E. B., & Co. (g).

PENN YAN, 4650.

*Cornwell Bros. (b).

Guthrie, H. C. (b).

Masten, A. V., Jr.

Underwood, J. A., & Co.

PERRY, 2763.

Jenckes, S. J. (b).

PHELPS, 1306.

Hutchens, J. F. (d).

PHILMONT, 1964.

Vosburgh, Frank P.

PHOENIX, 1532.

Ward, Oscar E.

PLATTSBURG, 8434.

Baker, E. E.

Tuttle, J. W., & Co. (b).

Warren, Albert M. (b).

PORT CHESTER, 7440.

Hyler, W. H. (d).

*Parker, James.

Stiger & Schick (g).

Well, Morris.

*Wilcox, Frank, Co.

NEW YORK.

- PORT HENRY, 1715.**
Knight, E. A.
- PORT JEFFERSON, 2026.**
Dickerson, Chas.
- PORT JERVIS, 9385.**
Clark, Jesse A.
- POTSDAM, 3843.**
Weston, J. R. (b).
- POUGHKEEPSIE, 24,029.**
Acker, H. S. (b).
*Ambler Co., J. P. (b).
Donald, Converse & Maynard (g).
Flagler, J. B., & Co. (b).
Luckey, Platt & Co. (g).
- RENSSELAER, 7466.**
Hickey & Connelly.
Strough, C. C.
- RICHFIELD SPRINGS, 1537.**
Hyde, Geo. W. (b).
- RIVERHEAD, 2000.**
McCabe, Charles.
Wells, W., & Son.
- ROCHESTER, 162,608.**
Dake Drug Co. (d), 217 Main.
Darrow, Erastus, & Co., 285 Main, East (b).
Dempsey, A. C., 159 East av. (d).
Franklin Mfg. Co., 191 Birr.
Jackson, Alfred, 14 State.
*Rochester News Co., 27 Church.
*Scrantom, Wetmore & Co., State and Main (b).
*Sibley, Lindsay & Carr Co. (g), E. Main.
Stupp, Frank J., 20 Clinton av., North.
Vorberg Bros., 126 State (b).
Williamson Law Book Co., 41 State.
- ROCKVILLE CENTER, 1884.**
Maguinness, Mrs. E.
- ROME, 15,343.**
Fort Stanwix Stationery Co.
Greenfield, D. L. (b).
Wilson, J. H. (b).
Zimmerman, C. O., & Co. (b).
- RONDOUT, 12,087.**
Murphy, A. J.
Wadsworth, T. W.
Winter, A. E.
- RYE, 4203.**
Keller & Silbereisen.
- SACKET HARBOR, 1266.**
Bernheim Bros. (b).
- SAG HARBOR, 1909.**
Davis Department Store (g).
- SALAMANCA, 4251.**
Krieger's Drug Store (b, d).
- SANDY HILL, 4473.**
Langworthy, James I. (b).
- SARANAC LAKE, 2594.**
Harding & Gray (b).
Kelly, Daniel J., Est. of (b).
Wheeler & Cogswell.
Young, Chas. J.
- SARATOGA SPRINGS, 12,409.**
*Blackmer, G. F., & Son.
Brunner, Bernard (b).
Penfield, C. P. (b).
Qua, Ransom.
Robson & Adee (b).
Stroup, Walter B.
- SAUGERTIES, 3697,**
Barrett, Estate of T. J.
- SAYVILLE, 1590.**
Nauert, J. A.
- SCHENECTADY, 31,682.**
Barney, H. S., & Co. (g).
Cherry, F. D. (b).
Foster Brothers (b).
Gleason, W. J. (b).
Kerstie, H. (d).
Keller, R. H. (d).
Reeves-Veeder Co. (g).
Robson & Adee (b).
Sawyer, E. A. (d).
- SCHENEQUO, 800.**
Brownell, N. B. (d, b).
- SCHOHARIE, 1006.**
Kromer, C. C. (b).
- SCHUYLERVILLE, 1001.**
Howland, Mrs. Frank G.
- SENECA FALLS, 6519.**
Bee Hive (g).
Clark, Geo. F. (b).
Davis, Geo. B. (d).
Van Kleeck, P. (d).
Wayne, Robert C. (b).
- SHORTSVILLE, 200.**
Buck, Mrs. O. C.
- SIDNEY, 2,800.**
Pudney, B. E. (b).
Wheeler, R. B. (b).
- SILVER CREEK, 1944.**
Lamphere, W. I.

482

Wholesale and Retail Stationers.

NEW YORK.

SMITHVILLE FLATS, 1316.
Kinnler, Bert S.

SMITHTOWN BRANCH,
Handshaw, J. E.

SINDERVILLE, 570.
Phillips, A. E. (d, b).

SOUTHAMPTON, 2289.
Biggs, F. E.

SPRING VALLEY, 1028.
Palmer, F. B. (d).

SPRINGVILLE, 1992.
Dake, Oliver E. (d).
Elson, Geo. W.

ST. JOHNSVILLE, 1873.
Walrath, Seward (d).

STAMFORD, 001.
Champion, Clifford.
Lawrence, Geo. W.

SUFFERN, 1619.
Wassmer, F. J.

SYRACUSE, 108,374.
Bacon, Chappell & Co. (g).
Balley & Sackett (b).
Bardeen, C. W. (b).
*Chamberlain, W. H. H.
Crossett, William W.
Dey Bros. & Co. (b, g).
Edwards, E. W., & Son (b, g).
Foote Co., William Y. (b).
*Garrett, J. & F. B.
Hayes, T. P. (b).
Howe, H. J. (j).
Leter Bros. (j).
McCarthy & Sons (b, g).
*Neal & Hyde (g).
Perkins, J. E. (b).
*Single Paper Co., John.
Stone, H. G. (g).
Syracuse Dry Goods Co. (g).
Wells Mfg. Co.
Wolcott, C. E. (b).
Wyckoff, E. G., Co., The (b).
*Zenner Bros.

TARRYTOWN, 4770.
Bassett, Gertrude S. (b).
Bell, James.
Vlerkant, Herman C.
Weber, Paul A.

THERESA, 917.
Kissel, Adelina.

TOMKINS COVE, 985.
Grady, J. J.

TONAWANDA, 7421.
Zuchmaier Bros. (g).

TROY, 60,351.
Allen, Arthur M. (b).
Boston Dry Goods Store (g).
Clinton, Dewitt (b).
Conway, D. S. (b).
Davidson, T. U. (b).
Frear, Wm. H., & Co. (b, g).
Griffin, T. L., & Co.
*Mann, Herbert R.
Nims & Paaschen.
*Northern News Co. (b).
Pafraets Book Co. (b).
Reichart, Louis.
Seaton, Wm. G.
Shea, Daniel A.
*Shea, P. J.
Sim, Piersons & Co. (j).
*Troy Paper Co.
Wiberly, Chas. H. (d).
Willock, Jules F.
Woods, W. J. (b).
Whitmore, Roscoe D.

TRUMANSBURG, 1225.
Hopklus, Geo. A. (b, d).

TUCKAHOE, 1950.
Monahan, John.

TUPPER LAKE, 2100.
Mald, Lawrence C. (d).

UTICA, 56,388.
*Bowes Bros.
Hunter, A. S. & T. (g).
Purvis, A. J. (b).
Roberts, John A., & Co. (g).
Rosenwald, J. G.
Rowley, W. C., & Son.
Smith, Wm. T., & Co. (b).

WALDEN, 3147.
Whitmore, Roscoe D.

WALTON, 2811.
McNee, P. S.

WARRENSBURGH, 1500.
Stackhouse, A. B. (j).

WARWICK, 1735.
Rounsavell, Mrs. W. (b).

WATERLOO, 4256.
Batsford, Jas. E., & Son (d).
Conant, Edward O.
Smith, F. G. (b, d).

Is essential if you would keep posted in the paper industry. Established 1874. Published every Thursday at 180 Nassau Street, N. Y. \$4 a Year.

THE PAPER TRADE JOURNAL

Wholesale and Retail Stationers.

483

NEW YORK.

WATERTOWN, 21,000.
Baldwin, E. C. (d).
Bolton, S. C. (d).
Bretch & Baltz.
Halliday, Wm. H. (b).
*Miller Specialty Co., D. S.
Smith, E. N., & Co. (b).
Sterling, John (b).
Treadwell, G. D.
Watertown News Co.

WATERVLIET, 14,321.
Hulsapple, H. M.

WATKINS, 2043.
Waugh, W. S. (b, d).

WAVERLY, 4405.
Simmons, F. C.

WEBSTER, 634.
Norton, Frank.

WELLSVILLE, 3556.
Barnes Bros.
Jenckes, E. N. (b).

WHITE PLAINS, 7899.
Houghtalling, Mary R.
Weed, Fannie E.
Wells, W. W.

WHITNEY POINT, 804.
Parsons, S. S.
Youmans, A. H. (d).

YONKERS, 47,931.
Ash, Eliza (b).
Bruce, G. W. (b).
East, W. Palmer (b).
Thompson, W. H.

NORTH CAROLINA.

ASHEVILLE, 14,604.
Andrews, Geo. T. (b).
Bainbridge, F. F.
Charlotte Paper Co.
Michalove, S. H. (g).
Ray's Photo Supply Co. (b).
Rogers, H. Taylor.
*Smith, T. C.
Sumner, Sons & Co. (g).

BURLINGTON, 3092.
Farlines & Sister, W. D. (b).
Neece, C. F. (b, j).

CHARLOTTE, 18,001.
*Burwell & Dunn Co.
Houston, Dixon & Co. (b).
Queen City Printing Co.
Stone & Barringer (b).
*Scott, J. W., & Co.

DURHAM, 6070.
Durham Book & Stat'y Co.

FAYETTEVILLE, 4670.
Matthews, Della (b).

GASTONIA, 4010.
Hunter, John A.

GOLDSBORO, 5877.
Goldsboro Book Store (b).
Ham, W. R. P. (b).

GREENSBORO, 10,035.
Denny Bros. (b, j).
Harry-Belk Bros. Co. (g).
Helms, J. D. (d).
Pierce Printing Co.
*Richardson Drug Co. (d).

GREENSBORO—Continued
Scott, J. W., & Co. (g).
Wharton Bros. (b).
Wills, E. S. (b).

HENDERSON, 3746.
Stephens, E. (b).
Whitten, W. T. & Co. (d).

HENDERSONVILLE, 1917.
Pless, Chas. E.

HILLSBORO, 707.
Brown, N. W. (b).

KINSTON, 4100.
Kinston Coin & Book Co. (b).

MONROE, 2427.
Rudge Co., W. J. (b).

MORGANTON, 1938.
Gaither, B. S. (b).

MOUNT AIRY, 2080.
Jenkins, J. D. (b).

NEWBERN, 9090.
Dunn, O. G.
Ennett, G. N. (b).
*Marks, O., & Son (g).

RALEIGH, 13,643.
Baptist Book Store (b).
Higgs & Co., Sherwood (g).
*King, W. H., & Co.
Kirby & Co. (g).
Riggan & Co., J. D. (g).
Southern Book Exchange (b).
Woolcott, Walter (g).
Williams, Alfred, & Co. (b).

"STANDARD" BLOTTING "IMPERIAL" "STERLING"

"BANKERS LINEN FINISH" and "ROYAL WORCESTER" ENAMELED

Prices and samples on application.

STANDARD PAPER MFG. CO., RICHMOND, V

484

Wholesale and Retail Stationers.

NORTH CAROLINA.

REIDSVILLE, 3262.
Mayo Stationery & Printing Co.

RUTHERFORDTON, 880.
Grayson, A. L. (b).

SALISBURY, 6277.
Buerbaum, Theo.

SHELBY, 1874.
Ebeltoft, T. W. (b).

STATESVILLE, 3141.
Hall, W. F. (d).

TARBORO, 2499.
Clayton, T. F. (b).

WAYNESVILLE, 1307.
Lindsley, H. C.

WILMINGTON, 20,970.
DeRossett, Robert C.
*Yates, C. W., & Co. (b).

WILSON, 3525.
Gill, J. W. (b).

WINSTON-SALEM, 10,008.
Gilmer Bros. Co. (g).
Landquist & Pfohl (d).
Marler-Dalton-Gilmer Co. (g).
Nading, H. A.
Newman, J. I. (g).
Owens Drug Co. (d).
Shaffner, J. F. (d).
*Watkins, W. H.

NORTH DAKOTA.

BISMARCK, 3319.
Hoskins, R. D.

CARRINGTON, 1500.
Moore, W. M. (b).

DEVIL'S LAKE, 1729.
Hodgkinson, A. E. (d).

DRAYTON, 688.
Kibbee, T. W. (d).

FARGO, 9589.
Christianson Drug Co. (d).
De Lendrecie, O. J.
Knudsen, Mrs. K. S.
Morris, W. P.
North Dakota Book and Stationery Co.

GRAFTON, 2375.
Foogman, G. W. (d).

GRAND FORKS, 7052.
*Griffith, R. B. (b).
Herald Printing Co.
Lude, Thomas (b).
McDonald, S., & Co. (d).
Savings Bank Store.
Schlaberg, F. W. (d).
Trepannier & Co. (d).

JAMESTOWN, 2353.
Wonnenberg & Avis (d).

MANDAN, 1658.
Clark, James R. (d).

MILNOR, 450.
McKenzie, J. D.

WHAPETON, 2228.
Aspinwall, W. B.
Quick, J. V. (d).

OHIO.

ADA, 2576.
Clotts, George.
Kemp, Laura J. (b, d).
Landon & Son (b, d).

AKRON, 42,728.
*Akron Grocery Co.
Albrecht, F. W. (d).
Allings Rubber Stamp Works.
Brittlan, J. A. (b).
Buell & Lemasters (d).
Dague Bros. (g, b).
Danforth & Saunders.
Dodge, F. W. & H. B.
Harper & Co. (d).
Dutts Pharmacy (d).

AKRON—Continued.

Harpert Bros. (d).
Inman Bros. (b, d).
Kaufman Bros. (d).
Laffler, J. M., & Co. (d).
Long, M. S., & Co. (b).
Lampartier & Co. (d).
National Blank Book Co.
O'Neil Co., The M. (g, b).
*Reder, Ike.
*Robinson's Book Store (b).
Saunders, R., & Co. (d).
Storer, J. B. (j).
Warner's Drug Store (d).



OHIO.

ALBANY, 545.

Cline, J. H. (b, d).

ALLIANCE, 8974.

Gow, D. O.
McElroy & Buck (b).

ASHLAND, 4087.

Ashland Printing Co.
DeShong, Ida A. (b).
Longshore, J. L.
Rhoades & Co., W. L. (d, b).

ASHTABULA, 12,949.

Clover, Harriet (b).
Cook & Co., A. B. (d).
Foust, Carl M.
*Kahne, M.
Konder, Eda.
Lee, John J. (b).

ATHENS, 3066.

McCune, S. L.
Milliken & Hickie (b).
Walker, Geo. R.

BAINBRIDGE, 954.

Newell, M. R. F. (b).

BARBERTON, 5000.

Kepler, N. E.

BARNESVILLE, 3721.

Buchanan, W. E., & Co.
Hanlon-Sharp Co.

BELLAIRE, 9012.

Conner, Mrs. M. G.
Dankworth Bros. (d).
Darrah, D. H. (d).

BELLEVUE, 4101.

Brinker, J. H. (b, d).
Hale, Frank P. (d).

BELLVILLE, 1039.

Geddes, I. A.
Hare, Abraham (d).

BELPRE, 1007.

O'Neal, W. R. (b).

BEREA, 2510.

Wright, A. O. (b).

BRIDGEPORT, 3063.

Dent, J. C. (d).

BUCYRUS, 6560.

Farquhar Bros. (b, d).
Jesson, Thomas (b).
Johnston, R. T., & Son (d).

CAMBRIDGE, 8241.

Hawthorne, D. M. (b, d).
Ogier, John M. (b, d).

CAMDEN, 905.

Brown, Olivia E. (b).

CANAL DOVER, 5422.

City News Co.
O'Donnell, H. B. (b).

CANTON, 30,667.

*Bowman Bros. Drug Co.
*Durbin & Wright Co. (d).
Kenny Bros. (g).
*McCrea, W. A.
Melchoir, Walter.
Zollinger & Co. (g).

CAREY, 1816.

Brayton, Chas. W. (d).

CARROLLTON, 1,271.

Naragon, D. J.

CATHAGE, 2,559.

Hare, Charles.

CELINA, 4,000.

Riley, Robert E. (b, d).

CHARDON, 1360.

Hovey, A. D.
Parsons & Cook (b).

CHICAGO JUNCTION, 2348.

Christian, W. W. (d).

CHILLICOTHE, 12,976.

Doster & Co. (b).
*Horney & Chapman (b).

CINCINNATI, 325,902.

American Book Co., 317 Walnut (b).
Armstrong News & Stationery Co.,
419 Main.
Bradley-Sorin Co., 322 Walnut.
*Carpenter Co., The W. B., 310 to
314 Walnut.
*Cincinnati News Co., The, 127-129
Shillito place.
Duhme Bros. & Co., 136 E. 4th (g).
Eckert Bros., 321 E. Pearl (g).
Freeman Printing & Stationery Co.,
Lion building.
Gibson & Perrin Co., 326 Walnut.
Hawley, J. R., 7 Arcade.
McAlpin Co., 13 W. 4th (g).
Meador, Evans & Co., Third & Main.
Mills' Sons, J. R., 512 Main.
Muchler, Gustav, 1328 Main.
Ohio Valley Co., rear of 323 Race.
Peck, J. D., & Sons Co.
Pogue Co., H. & S., 20 W. Fourth (g).
*Pounsford Stationery Co., 131-135
E. Fourth.
Rheinhardt & Mombery, 525 Walnut.
Seebom, Gustav, 2509 Gilbert.

"Standard" Blotting

The best made.

Ask for prices.

Manufactured in 14 bright and attractive colors.
STANDARD PAPER MFG. CO., Richmond, Va.

Makers of "Everything in Blotting."

486

Wholesale and Retail Stationers.

OHIO.

CINCINNATI—Continued.

Sellers, Davis & Co., 311 Walnut.
Shillito Co., John, Seventh and Race (g).
Skinner Co., The William, 321 Main.
*Stange, W. H., & Co., N. E. corner Pearl and Walnut.
Stein-Gray Drug Co.
The Fair, Sixth and Race (g).
Thomson, C. H., 138 E. Fourth.
Thomas, D. Carroll, & Co., 325 Walnut.
Vogeler Drug Co., Alfred (d).
Warren Co., The Alfred, 527 Central av.
Webb Stationery and Printing Co., 306 Walnut.
Well, Max, & Co., Twelfth and Jackson.
Western Methodist Book Concern, 222 W. Fourth.
Woodrow Stat'y and Ptg. Co., 323 Walnut.

CIRCLEVILLE, 6001.

Cook, H., & Co. (b).
Weldon, Lawrence (b).

CLEVELAND, 381,708.

Anderson Co., W. H., 302 Society for Savings.
Apathy, Frank, 195 S. Woodland av.
*Babbett & Crummel Co., 168 Euclid.
Barker & Sons, S., 168 Superior.
Bittschofsky, C. K., 149 Superior.
Britton Printing Co., Caxton Bldg.
Brockett, Walter, 2853 St. Clair.
*Brooks Co., The, 122 Superior.
*Burrows Bros. Co., The, 133 to 137 Euclid av. (b).
Cleveland Copying Bath Co., 446 St. Clair.
*Cleveland News Co., 200 and 202 St. Clair (b).
Cleveland Printing and Publishing Co., 256 Huron st.
Cowell & Hubbard Co., Euclid and Bond (j).
Fenton & Stair Co., 293 Erie.
*Foreman-Bassett-Hatch Co., 223-225 Seneca.
Gepferts Book Store, 138 Superior (b).
Greaves, Nellie J., 191 Erie (b).
Kingsley Paper Co., St. Clair.
Kirkpatrick, J., 1014 Woodland (b).
Pushaw, James, 307 Superior.
Roberts Co., The F. W., 86 Prospect.
Rogers & Co., 1265 Euclid av. (b).

CLEVELAND—Continued.

*The Union Paper and Twine Co., 210 St. Clair.
Vernon, P. L., & Co., 152 The Arcade.
Vinson & Korner Co., 150 Euclid av.
CLYDE, 2515.
Carlin, E. R. (b).
Rabe, E. M. (d).
COALTON, 1625.
Friedland, J. F. (b, d).
COLDWATER, 627.
Arbaugh, P. E.
COLUMBUS, 125,500.
Beck, Bergener & Co. (b).
*Central Ohio Paper Co.
*Columbus Merchandise Co.
Dunn, Taft & Co. (g).
Green, Joyce & Co.
Harriman, S. F.
McClelland & Co. (b).
Miller Blank Book Mfg. Co.
*Nitschke Paper Co.
Orr, Brown & Price.
Ruggles-Gale Co., The.
Sheldon Dry Goods Co.
Shipley & Co.
Smythe, A. H. (b).
*Tracy-Wells Co.
Wells, L. S. (b).
Zaner & Blosser Co. (b).
COVINGTON, 1791.
Worley, Geo. (b).
CUYAHOGA FALLS, 3186.
Heath, F. S., & Co. (d).
DAYTON, 102,000.
Anderson & Son (j).
Bartel Printing Co.
Catholic Library Store (b).
Christian Pub. Co.
*Dayton Blank Book & Ptg. Co.
Dayton News Co. (b).
Dittmar, Albert.
Elder & Johnston (g).
Girard & Co. (b).
*Groneweg Printing Co.
*Johnson & Watson.
*Kile, W. W., & Co. (b).
Mayer, Wm. C. (b).
Nellis & Nellis (g).
Newsalt, A. (j).
*Reformed Publishing Co. (b).
Rike Dry Goods Co. (g).
Sullivan & Eyer (b).
Traxler, Louis (g).
*U. B. Book Store.
Wiles & Oelman.
*Wolf, Lee, & Bro. (b).

Is essential if you would keep posted in the paper industry. Established 1872. Published every Thursday at 150 Nassau Street, N. Y. \$4 a Year.

THE PAPER TRADE JOURNAL

OHIO.

- DEFIANCE, 7579.**
Weisenburger, F. P. & Bro. (d).
- DEGRAFF, 1150.**
Weller Drug Co., A. (b, d).
- DELAWARE, 7940.**
Cunningham, R. A., (b).
Wells & Hardin (b).
- DELTA, 1230.**
Carmon, N. F. (d).
- DRESDEN, 1600.**
Cassaday, L. L. (b, d).
- EAST LIVERPOOL, 16,455.**
Anderson, G. C. (d).
Bulger, A. H. (d).
Craig, Chas. F. (d).
East Liverpool Drug Co.
Hodson, John (d).
Kinzey, Z. B. (g).
Larkins, Chas. T. (d).
Newman Bazaar (g).
Porter's Drug Store (d).
Reed, Will (d).
Wilson Stationery Co. (b).
Wilson, W. L. (d).
W. & W. Pharmacy (d).
Yates Novelty Co. (g).
- EAST PALESTINE, 2 493.**
Firth & Myers.
- EATON, 3155.**
Hunt, Mrs. M. L. (b).
- ELYRIA, 3791.**
Bins, J. C.
Eldred & Co. (b).
- FAIRPORT, 2073.**
Moodey & Lightner (d).
- FINDLAY, 17,613.**
Blackford, H. A.
Firman, J. C. (b, d).
Moser & Mayer (d).
- FORT RECOVERY, 1097.**
Hoke & Hastings.
- FOSTORIA, 7730.**
Harbaugh & Mickey (d).
Shutt, J. A.
- FRANKLIN, 2724.**
Worley & Albaugh (b, d).
- FRAZEYSBURG, 730.**
Bennett, T. L.
- FREMONT, 8439.**
Dillon, Mary P. (b).
McCulloch, C. R., & Co. (d).
- GALION, 7282.**
Bodley, W. A. (b).
Kochenderfer & Campbell (b).
Miller, J. M.
Seeman, E. W., & Co. (d).
- GALLIPOLIS, 5432.**
Gallipolis Book & Stat'y Co.
Moore Co., S. A., Co. (b).
- GARRETTSVILLE, 1145.**
Robinson, John M.
- GENEVA, 2342.**
Jones, Lillian P. (b).
- GEORGETOWN, 300.**
Hannah, W. H. (d, b).
- GLENVILLE, 5588.**
Rains, John T.
- GRANVILLE, 1425.**
Kussmaul, W. H. (b).
Seamon & Haydon (b).
- GREENFIELD, 3979.**
Pike, N. M. (b).
- GREENVILLE, 5501.**
Brenneman, H. J. (b).
Gibson, Chas. P. (b).
- HAMILTON, 2800.**
Bayard, D. R. (d).
Beeler, R. K. (d).
Beeler, S. L. (d).
DuBois, Jos. (d).
Forbes & Todd (b).
Harper Bros. (d).
Heck, F. M.
Herman, Adolph (d).
Howell & Son, Co., T. V. (g).
Krone Bros.
Martindale, Frank (d).
Moore, Frank M.
Myers, A., & Co. (d).
Office Supply Co.
Radcliff Bros.
Ribar, Louis (d).
- HANGING ROCK, 665.**
Hudson, Jas.
- HARRISON, 1450.**
Marvin, J. P. (b, d).
- HILLSBORO, 4535.**
Bowles & Co. (b).
Fullerton & Co. (d).
- IRONTON, 11,808.**
Brandt Bros.
Hill, J. M., & Bro.
Marting, F. A. (b).

THE PAPER TRADE JOURNAL
The pioneer and best advertising medium in the paper industry. Established 1876. Published every Thursday at 150 Nassau St., N. Y. 84 a Year.

488

Wholesale and Retail Stationers.

OHIO.

JACKSON, 4672.

Alexander, John C. (b).
Nickell, Nina R. (b).

JEFFERSON, 1319.

Case, C. H. (d).
Howells, J. A., & Co. (b).

JEFFERSONVILLE 750.

Follett, G. H. (j).

KENT, 4541.

Rynard, N. B. (d).
Troy, Fred W. (d.)

KENTON, 6852.

Barr, L. W. (b).
Dennison, F. L. (b).
Rogers, J. A., & Co., (b, d).

LANCASTER, 8091.

Brennemann, F. P.
Outcalt & Co. (b).

LEBANON, 2867.

Morris, J. S. (b).

LEESBURG, 783.

Cox, Chas. B. (b).

LEETONIA, 2744.

Holz, Ed. W.

LIBERTY CENTER, 606.

Jones, J. W.

LIMA, 21,723.

Green & Son, Burt (b).
Helster, C. W. (d).
Marmon Drug Store.
Woolery & Ramseyer (b).

LISBON, 3330.

Galley, F. R. (b).

LOCKLAND, 2695.

Shinkle, Mrs. M. M.

LOGAN, 3480.

Bort & Co. (d).
Case, F. S. (b, d, j).

LONDON, 3511.

Chandler, W. H. (b).

LORAIN, 16,028.

Bretz, Geo. (g).
Eldred & Co. (g, b).
Floding, F. (d).
Folkins, John (d).

LOUISVILLE, 1374.

Grunn, Geo. (b).

MADISONVILLE, 3140.

Petermann, Geo.

MALTA, 845.

Doudna, A. E.

MANCHESTER, 2003.

Doddridge, N. C., & Co. (b).

MANSFIELD, 17,640.

Ashbrook, C. S. (d).
Barton, W. M. (d).
Black, Wm. G. (d).
*Caldwell & Bloor (d).
Dice, Wm. (d).
Holm, G. A., & Bros.
Hursh Bros. (d).
Koch & Fisher (b).
Lindsey Bros. (d).
Lucas Bros. (d).
Reinewald, Charles (b).
Ritter, Chas. (b).

MARIETTA, 13,348.

Richardson, W. S. (d).
Trotter, E. E. (b).
Union Drug Co. (d).
Vandervoort, J. E. (b).

MARION, 11,802.

Deveney, W. B. (g).
Jennings, A. O. (g).
Layton, J. B. (g).
Strayer Bros. (d).
Tschanen Bros. (d).
Wiant, Charles G. (b).

MARTIN'S FERRY, 7760.

Dougherty, P. (b).
Hoge, Ernest (d).
Ong, R. T. (d).
Ralston, Geo. G. (d).
Selby & Reed (d).
Stewart Drug Co.

MARYSVILLE, 3048.

Hazen, L. W., & Co.

MASSILLON, 11,944.

*Bahney, E. F. (b).
Baltzley, Z. T. (d).
Craig, E. S. (d).
Cupples, C. W. (d).
Eclipse Bargain Store (g).
Ellery's Bargain Store (g).
Kirchhoffer, Paul (d).
Massillon Drug Co. (d).
Rhines Bargain Store (g).
Rider & Snyder (d).
Schwalln, P. J. (g).

MECHANICSBURG, 1617.

Owen, Fred. (b).

MEDINA, 2232.

Ross, H. S.
Wright, M. T.

OHIO.

MIAMISBURG, 3941.

Andrews, C. H.

MIDDLEPORT, 2799.

Calderwood, A., Jr. (b).

MIDDLEPOINT, 700.

Clark, John M.

MIDDLETOWN, 9215.

Johnson & Co. (d).
 Mitchell, George.

MILAN, 653.

Roscoe, Levi.

MILITARY HOME.

Keyes, John J. (b).

MILLERSBURG, 1998.

Duer, Geo. U.

MORGAN, 478.

Horton, C. M.

MOUNT GILEAD, 1528.

Peters, H. G. (d).

MOUNT STERLING, 986.

Davis, Mary N. (b).

MOUNT VERNON, 6033.

Arnold, R. I., & Co.
 Republican Publishing Co. (b).

NAPOLEON, 3639.

Balsley, W. F. (b, d).

NEWARK, 18,157.

East, B. M. (d).
 Edminston, F. M. (b).
 Hall, Frank D. (d).
 Smith, Robt. (d).
 Speer, Fred. G.

NEW COMERTOWN, 2659.

Eagon, H. H. (d).

NEW LEXINGTON, 1966.

Rissler & Sons (b, d).

NEW MADISON, 590.

Barton, W. W.

NEW PHILADELPHIA, 6213.

Opea-Kaderly-Marsh Co. (b, d).

NEW RICHMOND, 1916.

Roberts, D. E. (b).

NEWTON FALLS, 732.

Gardner, C. F.

NEW VIENNA, 805.

Lewis, G. N.

NILES, 7468.

Ward Pharmacy (d).

NORTH LEWISBURG, 846.

Christopher, Frank (b, d).

OBERLIN, 4082.

Comings, A. G. (b).
 Goodrich, E. J. (b).
 Williams & Rowell (b).

OXFORD, 2009.

Adams, G. M., & Co. (b, d).
 Beaugureau, A. (b).
 Gillard, W. H., & Co. (b, d).

OXFORD, 1901.

Hall, Sutton (b).

PAINESVILLE, 5024.

Colby, Geo. S.
 Lightner, James E.
 Lord, G. A., & Son.

PANDORA, 600.

Bagley, Mrs. S. M. (b).

PERRYSBURG, 1766.

Danz, R. (b).

PIQUA, 12,172.

Nash, G. W., Jr.
 Worley, Geo. (b).

PLAIN CITY, 1432.

Converse, J. Quinn (b, j).

POMEROY, 4639.

Osborn, W. H. (b).

PORTSMOUTH, 17,870.

Anderson Bros. Co. (g).
 Corner Book Store (b).
 *Davis Drug Co. (d).
 Fisher & Streich (d).
 Kah, George A., & Bro. (b).
 Nye, Wm. (d).
 Reilly, W. W., & Co. (b).
 Schloss & Co. (b).
 Sellards & Co., W. S. (d).
 Treuthart, J. L. (b).
 Wurster Bros. (d).

RAVENNA, 4003.

Gardner, D. H. (b).
 McGraw & Eckler (b).

RICHWOOD, 1640.

Kyle, J. W., & Son (b, d).

RIPLEY, 2248.

Petry, Mrs. John (b).
 Wittich, Mrs. B. (b, d).

ROSEVILLE, 1207.

Weaver, H. U. G.

SABINA, 1481.

Dakin, W. H. (d).
 Hill & Curtis (b).

THE PAPER TRADE JOURNAL

The pioneer and best advertising medium in the paper industry. Established 1872. Published every Thursday at 150 Nassau St., N. Y. \$4 a Year.

"STANDARD" BLOTTING "IMPERIAL" "STERLING"

"BANKERS LINEN FINISH" and "ROYAL WORCESTER" ENAMELED

Prices and samples on application.

STANDARD PAPER MFG. CO., RICHMOND, VA

490

Wholesale and Retail Stationers.

OHIO.

SALEM, 7582.

Hawkins, M. S. (d).
Hawley, Henry C. (b).
McMillan, J. (b).
Trimble Bros. (d).

SANDUSKY, 19,004.

Henkelman & Bechberger (d).
Lemley, S. T. (b).
*Lehman & Scheur (g).
Mack, I. F., & Bro.
Melville Bros. (d).

SHAWNEE, 2900.

Shore, George.

SIDNEY, 5688.

Kah, Ed. F. (b, j).
Thompson & Christian (d).

SOUTH BROOKLYN, 2343.

Kneebusch, Wm.

SPRINGFIELD, 38,253.

Bakhaus, Ad. (d).
Beale, Benj. (b).
Coblentz, E. & S. (d).
Coblentz, G. (d).
Folckemer, S. H. (d).
Garwood, F. A. (d).
Higgins & Buchholtz (d).
Limbocker, H. S. (b).
Pierce & Co. (b).
Seigenthaler, H. N. (d).
Sullivan, T. H. (g).
Wood, W. H. (b).

ST. MARYS, 5350.

Doll, W. H. (b, d).
Dunathan, H. L. (b, d).

STEURENVILLE, 14,340.

*Erwin & Robinson (b).
Oliver, John F. (b).

TIFFIN, 10,989.

Clement, G. C.
Ehrenfried & Sons (g).
Fisher, Frank.
Good, W. H. (b).
Griggs Co., H. H. (g).
Hayden, Albert (d).
Hellman, J. W.
Hubbard, E. B. (d).
Marcher, J. H., & Co. (d).
Pope, A. H.
Spless, George (b).
Stewart's Book Store (b).
Weidling, C. P., & Co., (b).

TOLEDO, 131,822.

*Blade Printing and Paper Co., St. Clair.
*Brown, Eager & Hull Co., The, 411 Summit (b).
*Dunscomb & Co.
Franklin Printing and Engraving Co., 321-325 Superior (b).
Freeman, J. J., & Co., Summit (j).
Milner & Co., Summit and Jefferson sts. (g).
Mitchell Paper Co., 110 St. Clair.
Newton & Rotherick Mfg. Co., 334 Superior.
Ohio and Michigan Paper Co.
Perry, J. F.
Stevens News Co., The, 417 Adams.
Wade, B. F., & Co., Superior.
*Walding, Kinnun & Marion Co. (d).
Wendt & Rausch Co., 125 St. Clair.

TROY, 5881.

Bretland & Stephey (b).
Chilton, W. B., & Son (b).

UPPER SANDUSKY, 3355.

Halbedel, Otto.
Von Stein & Berg (b, d).

URBANA, 6208.

Banta, Harry H. (b).
Todd, Lee H. (b).

VERSAILLES, 1478.

Frankman, H. A. (d).

WARREN, 8529.

Byard & Volt (d).
Griswold, W. T. (g).
Kneeland Bros.
Koonce, H. H. (b).
McClure, J. E. (d).
Perry-Schmidt Co. (b).

WASHINGTON C. H., 5751.

Hildebrandt, Henry (b).

WAVERLY, 1854.

Dean, A. H. (d).

WELLSVILLE, 6146.

Wells, H. C. (d).

WEST MILTON, 904.

Ireland Bros. (j).

WEST UNION, 1033.

Sutterfield, W. D. (b, d).

WILMINGTON, 3613.

Hildebrandt, Jeff (b).

WINDSOR, 700.

Rawdon, Minnie S.



Wholesale and Retail Stationers.

491

OHIO.

WOOSTER, 6063.
Brandt, D. W. (b).
Rice, W. E. (agt.) (b).

XENIA, 8096.
West, R. C. (b).

YOUNGSTOWN, 44,885.
Euwer's Sons, J. N. (g).
Folsom & Thayer Co. (d).
Kerr, Thos., & Sons.
Krauter, C. H. (d).
Lewis, B. G. (d).

YOUNGSTOWN—Continued
McNally Brothers (b).
*McKelvey Co., The G. M. (g).
*Well-Hartzell Co. (b).
Youngstown Dry Goods Co. (g).

ZANESVILLE, 23,538.
Chappelear, H. C., & Sons (d).
Edmiston Paper & Stat'y Co.
*Fox, Geo. E.
Lillenthal, George.
Ross, Harry W.
Sturtevant, H. H. (g).

OKLAHOMA TERRITORY.

ALINE, 300.
Ashcraft, H. W.

ALVA, 1405.
Schuhmacher, L., & Co. (b, d).

APACHE, 1100.
McVicker, G. W. (d).

CHANDLER, 1430.
Corbin & Lynch (d).

CLINTON, 1000.
Williams & Brannon (b).

EDMOND, 005.
Howard, J. W. (d).
Slack, F. C. (b).

EL RENO, 7500.
Hensley, T. F.
Van Ness & Co., L. C. (b).

ENID, 8500.
Parker, C. C. (b).
Worcester, L. M. (d).

GUTHRIE, 27,729
Lillie, F. B., & Co. (b, d).
State Capital Co.
Tyler & Spangler (b).

HOBART, 1500.
Johnston Bros (b).

KINGFISHER, 2301.
Lott Bros.

LAWTON, 5000.
Cotney & Sons (d).
*Goodner's Book & Stationery Co.
*Jones Bros (d).
McLennon's Drug Store.
Owl Drug Store (d).
Thornton, E. F. (b).
Tucker & Powell (b, d).

LEXINGTON, 800.
Bilan, J. A. (b, d).

NEWKIRK, 1755.
Musselman, O. H.

NORMAN, 2500.
Barbour & Sons (b, d).
Kingkade School Book and Stat'y Co.

OKLAHOMA, 10,035.
*Alexander Drug Co. (d).
Baker, T. K. (d).
City Drug Store (d).
Davis Bros. (g).
Firestone, Clara (b).
Haley, C. B. (d).
Lion Store (g).
Luke & McAdams (b).
Mellon, T. P. (g).
Oklahoma Paper Co.
Post-Office Book Store (b).
Rice, J. F., & Bro. (b).
Rice & Barnhill (b).
Scott Drug Co. (d).
Vosburgh, J. H. (b).
Westfall Drug Co. (d).

PAWNEE, 1465.
Paul, H. E.
Peter Drug Co. (d).

PERRY, 4335.
Barton, J. W. (b).
Gaiser, J. C. (b).

PERKINS, 719.
Hill & Thomas (b, d).

PONCA, 2528.
Panton, O. A. (b, d).

THE PAPER TRADE JOURNAL

The pioneer and best advertising medium in the paper industry.
1872. Published every Thursday at 150 Nassau St., N. Y.
Established 34th Year.

"Standard" Blotting The best made. Ask for prices.
Manufactured in 14 bright and attractive colors.
STANDARD PAPER MFG. CO., Richmond, Va. Makers of "Everything in Blotting."

Is essential if you would keep posted in the paper industry. Established 1872. Published every Thursday at 150 Nassau Street, N. Y. \$4 a Year.

THE PAPER TRADE JOURNAL

492

Wholesale and Retail Stationers.

OKLAHOMA TERRITORY.

SHAWNEE, 15,000.

Robertson, C. B. (b).

STILLWATER, 2431.

Hetherington, Mrs. M. E. (b).
Letteer, W. H. (b).

TECUMSEH, 1193.

Carson Drug Co. (b).
Hartoon, O. B. (b).

WALTER, 800.

Holt, Mrs. M. M.

WEATHERFORD, 1017.

Janzen, C. W.

OREGON.

ALBANY, 3149.

Foshay & Mason (d).
Jones, H. J. (b).

ASHLAND, 2634.

Tate, W. H.

ASTORIA, 8381.

Griffin, John N. (b).
Utzing & Son.

ATHENA, 703.

Gitkens, L. A.

BAKER CITY, 6603.

Wisdom, J. W., & Co. (d).

CORVALLIS, 1819.

Allen & Woodward (d).
Gerhard, C. A. (b).

EUGENE, 3236.

Eaton & Winstanley (b).
Schwartzchild, E. (b).

GRANTS PASS, 2290.

Johnson, Col. W.

HARRISBURG, 502.

Morris, C. L.

HOOD RIVER, 766.

Slocum, Geo. J. (b).

NDEPENDENCE, 909.

Craven & Moore.

LEBANON, 922.

Miller, M. A. (d).

McMINNVILLE, 1420.

Alderman, I. O. (j, b).
Hembree, Walter L. (b).

MARSHFIELD, 1391.

Norton, F. P.

MEDFORD, 1701.

King, George F.

MILTON, 804.

Wilcox, F. E.

OREGON CITY, 3494.

Huntley Bros. Co., (d, b).

PENDLETON, 4406.

Frazier, L. G. (b).

PORTLAND, 90,426.

*Blake, McFall Co.
Ewing, James R. (b).
*Gill Co., The J. K. (b).
Hyland, L. W. (b).
Jones, W. E. (b).
*Kilham Stationery and Print-
ing Co.
Lipman, Wolfe & Co. (g).
Meier & Frank Co. (g).
Olds, Wortman & King.
*Pacific Paper Co.
Portland Book and Stat'y Co.
*Sanborn, Vall & Co.
Schmale, A. W.
Schroeder, Otto (b).
Singletary, J. W. (b).
Woodward, Clark & Co. (d).

ROSEBURG, 1690.

Cannon, C. B.

SALEM, 4258.

Burghardt Co., W. H. (b).
Patton Bros. (b).

THE DALLES, 3542.

Nickelsen, I. C. (b).

PHILIPPINE ISLANDS.

MANILA.

American Bazaar, 13-17 Escolta.
American Book & News Co., Inc.,
24 P. Moraga.
Bazaar Filipino, 113 Escolta.
*Lambert & Presby, 157 Escolta.

Van Buskirk, Crook & Co., Success-
ors to John R. Edgar & Co., 201
Real, Walled City.
The Germania, 123 Escolta.

Wholesale and Retail Stationers.

493

PHILIPPINE ISLANDS.

MANILA—Continued.

- La Flor de Cataluna, 89 Escolta.
- *E. C. McCullough & Co., Plaza Golti, Sta. Cruz.
- Bevan Montague, 113-115 Real, Walled City.
- Lawyer's Co-operative Pub. Co., 88 Sto. Tomas, Walled City.
- The Agencia Editorial, 50 Carriedo, Sta. Cruz.
- The American Drug Store, 111 Escolta.
- R. Bren, 29-31 Magallanes, Walled City.
- Libreria de colon, 20 Escolta.
- *Manila Book & Stationery Co., 128 Escolta.
- E. Martinez, 453 Curtidor, Sta. Cruz.
- Nam Shing, 86 San Viente, Binondo.
- M. A. Rodriguez, 50 Carriedo, Quilapo.
- Ton Chong Son, 103 San Vicente, Binondo.
- La Vinda de Bota, 89 Escolta.
- El Corte Ingles, 140 Real, Walled City.
- Sr. Agripino Fernandez, 109 Carriedo, Quilapo.
- Bazar Siglo XX, 1-5 Paza del Conde, Binondo.

PENNSYLVANIA.

- ALLEGHENY, 129,896.**
Davis, W. W. (d).
Davis, W. W.
Dyer & Co.
East, J. M. (b).
Fox, R.
Hoch, Christina (b).
*Ihsen, Conrad (b).
Kaercher Drug Co. (d).
Lunz, P. J. (b).
Miller, E. B.
Minnicks Drug Store (d).
Rohn, A. E.
Schleiper, Chas.
Stumpf, Isaac (b).
- ALLENTOWN, 35,416.**
Fritsch, J. G. (b).
Berkemeyer, Keck & Co.
Hartzell & Weaver (b).
Hess Bros. (g, b).
Keller, E., & Sons (j).
Lawfer, W. R., & Co.
*Schmidt, C. H. (b).
Shafer, A. J. (b).
Stiles, C. H. (b).
- ALTOONA, 33,973.**
Gable, W. F., & Co.
Imperial Department Store (g).
McCartney, Chas. T. (b).
Scheffer & Werner (b).
- ANNVILLE, 1283.**
Light, H. W.
- APOLLO, 2924.**
Carnahan, H. I. (d).
- ARDMORE, 3500.**
King, A. J. (d).
- ASHLAND, 6438.**
Hartman, Wm. B. (b).
Schnell, Geo. R.
Voshage, L. C. (d).
Williams, S. F. (b).
- BANGOR, 4106.**
Cyphers, Edwin.
- BATH, 731.**
Miller, S. R. (d).
- BEAVER, 234.**
English, H. O.
- BEAVER FALLS, 10,054.**
Blumberg, S.
Reeder, W. T.
- BEAVER MEADOWS, 1378.**
Dickerson, W. E.
- BELLEFONTE, 4616.**
Bush, G. T. (b).
Index Book & Stationery Co.
- BELLE VERNON, 1901.**
Vaughn, T. F.
- BETHLEHEM, 7298.**
Barron & Cruickshank.
Moravian Publication Concern.
- BLOOMSBURG, 6170.**
Bidleman, S. R.
Moyer, J. W.
- BOYERTOWN, 1709.**
Koch, H. F.
- BRADDOCK, 15,054.**
Dickles, Samuel.
Cassidy, M. J. (d).
Edmonds, Cyrus (d).
Hafner, P. J. (b).
Herring & Farnsworth (d).

THE PAPER TRADE JOURNAL
The pioneer and best advertising medium in the paper industry. Published every Thursday at 150 Nassau St., N. Y. Established 84 Years.

Established 1872.
Is essential if you would keep posted in the paper industry.
Published every Thursday at 150 Nassau Street, N. Y. \$4 a Year.

THE PAPER TRADE JOURNAL

494

Wholesale and Retail Stationers.

PENNSYLVANIA.

- BRADDOCK—Continued.**
Kulp, W. A. (d).
Kutscher, Geo. W., & Co. (d).
Magginni Drug Co. (d).
- BRADDOCK—Continued.**
Rodgers & Klabon.
Walker, John J. (d).
Weyel, W. J. (d).
- BRADFORD, 15,029.**
*Brennan & Davl: (j).
*Fields, W. L. (j).
- BRIDGEPORT, 3097.**
Earnshaw, W. H.
- BRISTOL, 7104.**
Streeper & Son, J. K.
- BROOKVILLE, 2478.**
McKnight & Son (b, d).
- BRYN MAWR, 2,000.**
Humphreys, M. L.
- BUTLER, 10,853.**
Douglass, J. H.
Jack, J. S. (b).
Reed, J. M. (b).
- CANTON, 1525.**
Davison, B. J. (d).
Whitman, Jas. O. (d).
Whitman, W. W. (d).
- CARBONDALE, 13,536.**
Dennis, F. E. (d).
Lunny, John A. (d).
Reynolds, A. W. (d).
- CARLISLE, 9020.**
Behney & Snyder (g).
Bokman & Co. (g).
Emrich, B. F. (d).
Haverstick, W. S. (g).
Houston, J. W. (d).
Imperial Dry Goods Co. (g, b).
*McCullough & Linn.
Means, John A. (b).
Richards, J. H., Est. of (b).
Richey, V. H. (d).
Seebold, E. H. (d).
- CATASAUQUA, 3063.**
Sheckler, C. E., Jr., Agt.
- CENTRALIA, 2048.**
*Miller, Frank W.
- CHAMBERSBURG, 8804.**
Lightcap, Theodore.
Snjder, Est. of Jacob N. (b).
Yeager, Howard (b).
- CHARLEROI, 5030.**
Might, Geo. S.
- CHESTER, 33,988.**
Blizzard, Chas. J.
Dougherty, James, Est. of.
Gibson, W. S.
Greaves, Harry.
Hulley, William.
McMaster, J. W.
Powell Bros. (b).
Simmons, A. D. (b).
*Spencer Stationery Co. (b).
- CLEARFIELD, 5091.**
Kurtz Bros. (b).
- COATESVILLE, 5721.**
Graser, Frank.
Speakman, C. N.
- COLUMBIA, 12,316.**
Richards & Ekman (b).
- CONNELLSVILLE, 7160.**
Porter & Bros. (b).
- CONSHOHOCKEN, 5763.**
Graham & Johnson.
Kehoe, John (b).
Meyers, J. J. (b).
- CORRY, 5369.**
Ames, N. F., & Co. (d).
Downy, Thomas (d).
Durham Drug Co. (d).
Lindsley, R. G. (d).
- COUDERSPORT, 3217.**
Thompson, M. S., & Co. (d).
- CURWENSVILLE, 1937.**
Way, T.
- DANVILLE, 8042.**
Grone, Alex. H. (b).
Thomas, C. Ann.
- DELTA, 684.**
Crawford, J. T.
- DENVER, 1000.**
Wolf & Mentze.
- DONORA, 6000.**
Stewart, J. B.
- DOYLESTOWN, 3034.**
Kramer & Sons.
Lambrite, Jerome C.
- DU BOIS, 9375.**
Johnson, J. A. (b).
Tamlar, F.
- DUNMORE, 12,583.**
Cullen, F. E.

Wholesale and Retail Stationers.

495

PENNSYLVANIA.

- | | |
|---|---|
| <p>EASTON, 25,228. Beatty, Benjamin F. Freeman, Chauncey. Montague, Chas. *Nevin, George B. Vogel, Ellsworth D. (b).</p> <p>EBENSBURG, 1574. James, Edmund, & Son (d). Roberts, C. T.</p> <p>ELDRED, 963. Welch, Louis J. F.</p> <p>ELIZABETH, 1866. Camp, B. E. (d).</p> <p>ELIZABETHTOWN, 1472. Fachenstein, Geo. N.</p> <p>ELKLAND, 1006. Fessler, T. A. (d).</p> <p>ELWOOD CITY, 2242. Clare, J. C.</p> <p>EMLENTON, 1190. Krear, F. H. & Co.</p> <p>EMPORIUM, 2403. Lloyd, H. S. (b).</p> <p>ERIE, 52,732. Ashby Printing Co. (b). Boston Store (g). Derry, A. J. (b). Dispatch Printing & Eng. Co. Erie Dry Goods Co. (g). Erie Lithographing and Print- ing Co. *Erie Paper Co. Fredericks, P. Herald Printing and Publishing Co. (b). Himrod Engraving Co. Klein Bros. (d). Leisure Bros. & Co. (g). Sell, W. J. (b). Trask, Prescott & Richardson Co. (g). *Walker, J. H. Winter, Geo. L. (b).</p> <p>ETNA, 5284. Elszler, Chas. A.</p> <p>EVERETT, 1864. Alexander, W. A. (d).</p> <p>FERNWOOD, 619. Atkins, H. T.</p> <p>FORD CITY, 2270. Toussaint & Co., E.</p> | <p>FRANKLIN, 6221. Griffin, C. L. (b). Kallya, S. F. (b). Smith & Co., J. H. (b).</p> <p>FREELAND, 5254. Kringe, Wm. (b).</p> <p>FREEDOM, 1783. Henderson & Co. (b).</p> <p>FREEPORT, 1754. Hahn, Joseph.</p> <p>GETTYSBURG, 3495. Buehler, L. M. (b, d).</p> <p>GIRARD, 954. Bowman, E. R. (d).</p> <p>GIRARDVILLE, 2662. Gavin, Mrs. R.</p> <p>GREENCASTLE, 1463. Carl, P. F. (b).</p> <p>GREENSBURG, 6508. Lyons, Clements & Hill (b). T. & G. Bookshop. Walter, B. L.</p> <p>GREENVILLE, 4814. Beatty, E. T. (b). Stinson, J. M. (b).</p> <p>GROVE CITY, 1599. Black, Ira C. (b). Montgomery, B. B. (b).</p> <p>HANOVER, 5302. Fischer, J. W., & Co.</p> <p>HARRISBURG, 50,167. Bowman & Co. (g). Central Book Store (b). Cotterel, D. W. (b). Dives, Pomeroy & Stewart (g). Imperial Dry Goods Co. (g). Lehman, Alonzo G. Pound, Wm. *Roberts & Meck. Scheffer, Est. of Theo. F. (b). Spahr, H. B. Tunis, W. S. United Evangelical Publishing Co. (b).</p> <p>HAWLEY, 1925. Snyder, M. T. (d).</p> <p>HAZLETON, 14,220. Altmiller, Charles (b). Barone, John (b). Kelsner, Charles W. (b). Kuech, G. W. (b). Outch, John (b). *Sutherland, H. E. (b).</p> |
|---|---|

THE PAPER TRADE JOURNAL

The pioneer and best advertising medium in the paper industry. Established 1872. Published every Thursday at 150 Nassau St., N. Y. 24 a Year.

"STANDARD" BLOTTING "IMPERIAL" "STERLING"

"BANKERS LINEN FINISH" and "ROYAL WORCESTER" ENAMELED

Prices and samples on application.

STANDARD PAPER MFG. CO., RICHMOND, VA.

496

Wholesale and Retail Stationers.

PENNSYLVANIA.

HELLERTOWN, 745.
Laubach, John A.

HOLLIDAYSBURG, 2998.
Smith, Geo. M.

HOMESTEAD, 12,554.
Baird, J. E.
McConegly, Mrs. K.

HONESDALE, 7225.
Chambers, O. T. (d).
Schuerholz, Herman.

HOUTZDALE, 1482.
Arnold, J. A. (d).
Langsford, W. C., & Co. (b).

HUNTINGDON, 6053.
Acme Department Store (g).
Black, J. H., & Co. (d).
Blair Co., J. C.
Leister, H. W. (d).
Read, John, & Sons (d).
Steel, H. E. (d).

INDIANA, 4142.
Hall, H.

JEANETTE, 5865.
Cunningham & Blaze.
Sutton, G. S. (d).

JERMYN, 2537.
Davis, Summer D. (d).

JERSEY SHORE, 3070.
Mohr, J. E. (d).

JOHNSTOWN, 35,936.
Griffith, Chas. (d).
Horan, W. A. (b).
Johnstown Book Store Co. (b).
*Jordan, M.
Kaylor, H. W. (b).
*Love & Sunshine Co.
Penn Traffic Co. (g).
Waters & Bro., W. B. (b).

KANE, 5296.
Kane Drug Co. (d).

KENNETT SQUARE, 1516.
Voorhees, John H.

KINGSTON, 2846.
Church, W. F. (d).

KITTANNING, 3902.
Brown's Drug, Book and Music
Co.
*Furnee & Kennerdell (b).
Mader, F. (b).

KITTANNING, 3912.
Furnee & Kennerdell (b).
Mader, F.

KUTZTOWN, 1328.
Christ, Isaac F. (b).

LANCASTER, 41,459.
Auxer, Samuel (b).
Baer's Sons, John (b).
Barr, C. H. (b).
Deichler, Albert M. (b).
Dosch, John J. (b).
Fondersmith, G. L. (b).
Gerlitzki, E.
Gilgore, Lewis H. (b).
Hager & Bro. (g).
*Herr, L. B. (b).
Long, Melvin R., & Co.
Madigan, Walter D. (b).
Martin, J. B., & Co. (g).
Ream, Chas. (b).
Watt & Shand (g).
Williamson, H. S. (g).

LANSDALE, 2754.
Landis, A. H.
Rosenberger, J. F.

LANSDOWNE, 2630.
Butterworth, Emma.

LANSFORD, 4888.
Lauer, Harry W. (b).

LATROBE, 4618.
Houston, J. D.

LEBANON, 17,628.
Graybill, Mrs. J. M. (b).
Wentz, Harry C.
Witmeyer, D. P. (b).

LEECHBURG, 2459.
Kifer, J. B.

LEWISBURGH, 3457.
Evans & MacCalman (b).
Fegley, J. A.

LEWISTOWN, 4451.
Bell, G. H. (b).

LITITZ, 1637.
Zook, John G. (b).

LOOKHAVEN, 7210.
Hilton & Co., T. C. (d).
Hilton & Heffner (d).

LYKENS, 2162.
Wynn, Frank.

MAHONEY CITY, 13,504.
Jones, Harry L.
Madden, W. V. (b).

MANHEIM, 2019.
Leber, H. B.

MANSFIELD, 1847.
Whitman, J. O. (d).

Is essential if you would keep posted in the paper industry. Established 1872. Published every Thursday at 150 Nassau Street, N. Y. \$4 a Year.

THE PAPER TRADE JOURNAL



Wholesale and Retail Stationers.

497

PENNSYLVANIA.

- MARCUSHOOK, 1209.**
Barto, Florencio.
- MARIENVILLE, 1000.**
Harp, H. H.
- MAUCH CHUNK, 4029.**
Luckenbach, Albert.
Luckenbach, E. F.
- McKEESPORT, 84,227.**
Finley, S. F. (g).
Gordon, R. W., jr.
O'Neil, J. D. (g).
Price, E. M., & Co.
Pritchard, B. F. (d).
Schmidt, Adolph (d).
Skelley, H. C. & J. K. (g).
- McKEE'S ROCKS, 6352.**
Hoover, George.
Kernan, John M.
- McNEYTOWN, 520.**
Sheaffer, Chas. E.
- MEADVILLE, 10,291.**
*Hotchkiss, J. S., & Bro.
Schwartzman, Geo. (b).
Thompson, H. H. (b).
- MECHANICSBURG, 2841.**
Palmer, Rachel E. (b).
- MEDIA, 3075.**
Cummins, Sarah (b).
Henderson, Robt. M. (b).
- MERCER, 2138.**
Lindsay, Mrs. J. K. (d).
- MERCERBURG, 956.**
Phillips, D. O.
- MEYERSDALE, 3024.**
Cook, W. B., & Son.
- MIDDLETOWN, 5608.**
Fisher, Walter R. (b).
- MIFFLINBURGH, 1436.**
Getgen, Samuel, & Son.
Steadman, W. H.
- MILLERSBURG (D), 1675.**
Seal, J. B.
- MILTON, 6175.**
Reid, W. A.
- MINERSVILLE, 4815.**
Jones, W. W. (b).
Klissinger, H. Z. (b).
McDonald, J. T. (b).
Roehrig, Lewis F. (b).
- MONESSEN, 5500.**
White, J. B.
- MONONGAHELA, 5173.**
Kelly, E. J. (b).
- MONTGOMERY, 1063.**
Miller, John L. (d).
- MONTROSE, 1827.**
Turrell, W. H.
- MOUNT CARMEL, 13,179.**
Derby, Jas. M.
- MOUNT HOLLY SPRINGS, 1328.**
Mount Holly Stationery and
Printing Co.
- NAZARETH, 2304.**
Crawford, Walter (d).
- NEW BRIGHTON, 6820.**
Kenah Bros. (b).
Kramer, C. F. (b).
- NEW CASTLE, 28,339.**
Brown & Hamilton (g).
Enwer's Sons, J. N. (g).
Evans, John R. (b).
*Kelly, F. L.
Love & Megown (d).
Love & Megown (d).
*Metzler, C. T. (b).
Paisley, Scott (d).
Veach, G. W., & Co. (b).
Wallace, J. C. (d).
- NEW HOLLAND, 902.**
Ranck, G. H.
- NEWTOWN, 1463.**
Mahan, H. H.
- NEWPORT, 1734.**
Gantt, W. H. (j).
- NORRISTOWN, 22,265.**
Huston, F. S.
Sames, Thomas (b).
Schaffer, Edgar.
- NORTH CLARENDON, 1200.**
Driscoll, J. H.
- NORTH EAST, 2068.**
Ellen, H. (b).
- OIL CITY, 13,264.**
Farrell & Wuller (b).
Ormston, A. J. (b).
- ORWIGSBURG, 1518.**
Miller, Herman G.
- OSCEOLA MILLS, 2030.**
Ritzman, Jacob.
- OXFORD, 2032.**
Rudolph, G. M. (b).
- PARKER'S LANDING, 1070.**
Needle, G. A.

THE PAPER TRADE JOURNAL

The pioneer and best advertising medium in the paper industry
1873. Published every Thursday at 150 Nassau St., N. Y.
Established 84 years.

"Standard" Blotting The best made. Ask for prices.
Manufactured in 14 bright and attractive colors
STANDARD PAPER MFG. CO., Richmond, Va. Makers of "Everything in Blotting."

PENNSYLVANIA.

PEN ARGYL, 2784.
Gibbs, C. D.
Jackson, J. H.

PHILADELPHIA, 1,046,904.

*Able & Willing Mfg. Co., 1449 Lehigh.
Altemus & Co., 33 S. Fourth.
Ayres, Mae, 8046 Frankford av.
Bailey, Banks & Biddle (J).
Baker-Vawter Co., 810 Drexel Bldg.
Balls, Lena C., 1535 S. Second.
Bardsley, E. E., 1925 Germantown av.
Beath, John R., 2238 Frankford av.
*Bentley, David, & Co., 49 N. Thrd.
Berslowitz, Henry, 611 Carpenter.
Bird, W. W., 1734 Market.
*Blackburn & Anderman, 47 N. 7th.
Bolestridge, Charlotte F., 1409 N. Second.
Bowen, Clara L., 1128 Columbia.
*Bradley, John A., 244 Market.
*Bradley Co., Milton, 1235 Arch.
Brazer, George W., 4111 Lancaster av.
Brigol, B., 4208 Lancaster av.
Buckley, Ell P. (Est.), 3950 Market.
Bunnell, O. S., 26 S. 7th.
*Bushnell Co., Alvah, 1301 Market and 4 N. Thirteenth.
Butler, Elizabeth L., 1120 S. Eighth.
Calland, Wm. C., 1310 S. 27th.
Carson, T. Duncan, Jr., 14 W. Chelton av., Germantown.
*Central News Co., Sixth and Washington square (b).
Christy, Jos. S., 50 N. 9th.
Clark, John C., & Sons, 230 Dock and 1430 Land Title Bldg.
Clunn, David S., 446 E. Girard av.
Clark, S. M., 2724 Eyre.
Clark, S. R., 1303 N. Fifth.
Cohen, Samuel, 340 S. 2d.
Conroy, Mary J., 1744 E. Pasayunk.
Coryell, Henry L., 3940 Market.
DeMott, Clarence E., 303 E. Gerard av.
DeSwan, Annie M., 120 Rector. Myk.
DeWees, Newton R., 2039 Ridge.
Decmer & Jaisohn, 14 S. Broad.
Dill, Albert G., 106 Grape, Manayunk.
Dillon, Harry W., 434 York.
*Dowie, A. S., Est. of, 17 S. 6th.
Drake, F. H., 7 S. Tenth.
Dreka Co., 1121 Chestnut.
Dunn & Howlett Co., 1734 N. War-nock.
Earley, C. T., 2325 Frankford.

PHILADELPHIA—Continued.

Elliot Co., Chas. H., 17th & Lehigh av.
Emmert, M. H., 4040 Lancaster av.
Evans, Geo. B. Co., (d), 1106 Chestnut; 1012 Market; 82 Arch; 17th and Chestnut.
Fetzer, Wm., 107 Levering.
Field, Jas. C., 376 N. Franklyn.
Fischer, Mary, 1213 N. Eleventh.
Flint, Wm., 1903 Columbia av.
Forderer, F. B., 2051 Germantown.
Frank, Anna M., 2640 Germantown av.
Gallagher, John A., Co., 1206 Chestnut.
*Gans Bros., 1225 Sansom.
Gerhart, I. C., 305 Market.
Getts, Wm. II., 505 S. 5th.
Getz, John, 1551 N. Fourth.
Gimbel Bros., 9th and Market (g).
Goldsmith, May, 1810 Columbia av.
*Goldsteln, Moses, 743 S. Thrd.
Gordon, Wm. R., 304 Market.
Gray, James J., 2042 Frankford av.
Grerczus, John, 1118 S. 2d.
*Grevemeyer, Wm. H., & Co. 1027 Market (b).
Haines, Margaret, 2521 Jefferson.
Haines, Margaret, 4942 German-town.
Hall, Katharine B., 936 Mifflin.
Hall, Samuel G., 1237 N. Seven-teenth.
Hardman, James, 1343 Susquehanna av.
Harlow, C. P., 117 Ninth.
Hartt, Frank, 2137 N. 17th.
Hawthorne, J. W., 2458 Frankford av.
Highlands, John, 16 N. Eleventh.
Hogan, Jas., 339 Chestnut.
*Hoskins, Wm. H., Co. (inc.), 904-906 Chestnut.
Hughes, James, 1913 S. Seventh.
Illustrated Postal Card & Novelty Co., 833 Arch.
Jacobs, G. W., & Co., 1216 Walnut.
Jeremias, C. A., 413 Vine.
*Johnson, Wm. G., & Co., 420 Phila-delphia Bourse.
Jones Perpetual Ledger Co., 571 Drexel Bldg.
Kemble, J., Katherine, 755 Lancaster av.
Kessler, Jennie, 812 South.
Kiesling, John, 4346 Germantown av.
Kleinschrodt, John M., 2139 Ridge av.

Is essential if you would keep posted in the paper industry. Established 1872. Published every Thursday at 150 Nassau Street, N. Y. \$4 a Year.

THE PAPER TRADE JOURNAL

Wholesale and Retail Stationers.

499

PENNSYLVANIA.

PHILADELPHIA—Continued

Kohlenberg, Wm., 2416 Ridge av.
Krewson, Amos, 3632 Market.
Krewson, Eliza A., 3423 Woodland av.
Krouse, D. S., 2512 Germantown av.
Lit Bros., 8th and Market (g).
Lohr, Henry, 2362 Germantown av.
*Loughead & Co., 7th and Sansom.
Lynch, Ida, 3304 Market.
Machemer, A. N., 3532 Longshore.
Magee, Thomas, 44 S. Second.
*Mann Co., Wm., 529 Market.
Mansfield, Serano, 223 S. Eleventh.
Marlin, John R., 232 Poplar.
McAvoy, Emma T., 905 S. 11th.
McCall & Brennan, 1446 S. Eighth.
McCandless, G. H., 1217 Market.
McCausland, W. A., 2930 Ridge av.
McConnell School Supply Co., 4430 Market.
Marshall, Anna, 2044 E. Birch.
Meehan, Margaret, 2234 Montgomery av.
Metz, Herman, 2029 N. Second.
Miller, John E., 2752 Germantown av.
Mindnich, J. C., 1346 S. Fourth.
Mitchell, R. S., 1535 S. Second.
Moore, John, 1711 S. 12th.
*Mousley, Geo. E., 505 Market.
*Murphy, W. F., Sons Co., 500 Chestnut.
Noll, E. P., & Co., 9 N. Sixth.
Norman, Selma G., 1228 Girard av.
O'Brien, Johanna, 1114 N. Third.
O'Connell, James, 2144 South.
Ott, Wallace F., 915 Market.
Paige, F. E., 103 Scott Bldg.
Parker, H. T., 5801 Germantown av.
Pauzerbeiter, C. A., 129 S. 7th.
Pflueger, Mary A., 2657 Germantown av.
Pilkington, R., 4426 Frankford av.
Price, J. E., & Co., 804 Walnut.
Pomerantz, Amen, & Co., 22 S. 15th.
Rabinowitz, Jacob, 636 South.
Rabinowitz, J. L., 731 S. 2d.
Rafferty, M. J., 1806 Market.
Reeve, Chas., 724 Mutual Life Bldg.
Reilly, Mary C., 3522 Haverford av.
Reinhart, J. E., 2449 Kensington av.
Reiser, Hannah, 232 Fairmount.
Reitze, Lucy, 4242 Lancaster.
Reuther, H. C., 252 N. Eighth.
Romig, George C. A., 3148 Frankford av.
Sherry, Jas. F., 1024 Arch.
Schaffer, Conrad, 154 N. 13th.

PHILADELPHIA—Continued

Schneider, H. A., 2977 Frankford
*Segal, M., 209 South.
Singer, John, 2469 N. 28th.
Smith, T. C., Jr., 2875 Kensington av.
Snellenburg, N., & Co., 12th and Market (g).
Starr, Abraham, 1 S. Second.
Staton Bros., 5402 Germantown av.
Strafford, R. C., & Co., 58 N. 13th.
Strafford, J. S., 705 Chestnut.
Strawbridge & Clothier, 8th and Market (g).
*Stuart Bros. Co., 923 Columbia av. and 414 Market.
Sunderland, A. H., 231 S. Eighth.
Thomson, Thos. R., 252 N. Sixteenth.
*Tisdall, Jos. H., 1036 Market and 904 Arch.
University Envelope & Papeterie Mfg. Co., 302 Mariner and Merchant Bldg.
Virtue, J. K., 2226 N. 28th.
Wagner, E. A., 308 E. Grand Ave.
Walton Engraving Co., 706 Chestnut.
Warring Letter File and Stat'y Co., 44 N. Fourth.
Warwick, J. E. & M. F., 262 S. Eleventh.
Weiss, Herman, 513 South.
Wills, G. W., 5539 Germantown av.
Williams, William G., 521 N. Twelfth.
*Williams & Marcus, 714 Sansom.
Wonderley, Bella M., 1007 Pine.
Wright, Ernest A., 1108 Chestnut.
Yeo & Lukens, 613 Walnut and 23 N. Thirteenth.
Young, Bertha, 2001 Orthodox.

Stationers' Specialties.

Able & Willing Mfg. Co., 1449 Lehigh av. Stationers' specialties.
Acme Manifold Co., 42 Mariner & Merchant Bldg.
Altemus, Henry, Co., 507 Cherry Books.
Barber, Jas. S., 12 N. Fifth. Binders' boards.
Billings Mfg. Co., 1004 Chestnut.
Blaisdell Paper Pencil Co., Wayne's Junction. Lead pencils.
Bushnell Co., Alvah, 1301 Market. Copying books.
Collins Mfg. Co., A. M., Oxford and American.

THE PAPER TRADE JOURNAL

The pioneer and best advertising medium in the paper industry. Established 1874. Published every Thursday at 160 Nassau St., N. Y. \$4 a Year.

500

Wholesale and Retail Stationers.

PENNSYLVANIA.

PHILADELPHIA—Specialties—Cont'd.
Continental Mfg. Co., 330 N. Third.
Ink, mucilage and sealing wax.
Dawson Mfg. Co., J. R., 1520 N.
Palethorp. Wire.
Dixon, T. P. & H. H., 1312 Filbert.
Donahue, John, 558 N. Twenty-fifth.
Pens.
Drake, Fred H., 7 S. Tenth. Pens.
Enterprise Mfg. Co., Third, cor.
Dauphin. Hardware specialties.
Fowler, F. A., 811 Columbia av.
Franklin Fountain Pen Co., 51 N.
Tenth. Fountain pens.
Gallagher & Langbein, 1303 Filbert.
Leather goods.
Haines, W. A., 137 N. Seventh.
Leather goods.
Harro, P., & Co., 1126 Stephen
Girard Bldg.
Hartung, A., & Co., 24 S. Marshall.
Chromo cards and fancy papers.
Hermanns Fancy Leather Goods
Co., 634 Market. Leather goods.
Hill Mfg. Co., B. B., 1020 New Mar-
ket. Copying baths and stamping
presses.
Langfeld Bros. & Co., Tenth, cor.
Filbert. Leather goods.
Leonhardt, Theo., & Son, Fifth, cor.
Library. Imported chromos.
Mann Co., Wm., 529 Market. Copy-
ing books.
National Publishing Co., 243 South
American. Albums, books and
bibles.
National Typewriter Co., Fifteenth
and Lehigh av. Typewriter sup-
plies, copying books, etc.
Neutric Chemical Co., 44 N. Fourth.
Typewriter supplies.
Nicholas, W. A., 220 Arch.
Perley, C. S., 1222 Arch.
Pennsylvania Store Systems Co.,
1429 Land Title Bldg.
Philadelphia Novelty Mfg. Co.,
Thirteenth, cor. Noble. Novelty
paper fasteners, etc.
Philadelphia Typewriter Exchange
(Ltd.), 135 S. Fifth. Typewriter
Supplies.
Pietz, Adam, 1530 Chestnut. Die
sinking.
Price Co., Thomas W., 505 Ludlow.
Blank books and chromo cards.
Progressive Wire Goods Co., 528
Commerce. Wire.
Queen & Co., 1010 Chestnut. Lead
pencils.

PHILADELPHIA—Specialties—Cont'd.
Rumpp, C. F., & Sons, S. W. cor.
Fifth and Cherry. Leather goods.
Sandy, William J., Jr., 1 N. Fifth.
Tags.
Scattergood Co., The, 67 Laurel and
25 N. Juniper. Mucilage bottles.
Scott Paper Co., 27 N. Sixth.
Toilet papers.
Shoemaker, J. L., & Co., 15 S. Sixth.
Bookbinders' materials.
Standard Envelope Sealing Machine
Co., 1524 Land Title Bldg.
Swarts, J. Wilson, 109 N. Third.
Crayons.
Sword, J. B., 1619 Columbia av.
Molsteners.
Tally-on-Top Co., 9th and Mont-
gomery av.
Tengwall File & Ledger Co., 1223
Land Title Bldg.
Tucker, H. C., 1319 Market. Rub-
ber stamps and stencils.
Turner & Harrison, 1211 Spring
Garden. Steel pens.
Twin Lock Loose Leaf System, 207
Bailey Bldg.
Waring Letter File and Stationery
Co., 44 N. 4th.
Weaver Mailing Envelope and Box
Co., The, 243 S. Third. Book cor-
ners, etc.
Weber, F., & Co., 1125 Chestnut.
Artists' materials.
Wilkes, E. & A., 124 N. 6th.
Wolf & Co., Franklin and Vine.
Advertising novelties.

PHILIPSBURG, 3266.
Switzer, L. J. & K.

PHOENIXVILLE, 9196.
Brower, Daniel A.
Keeley, H. D.
O'Neill, M. J.

PINE GROVE, 1103.
Albert, C. N.
Barto, J. Wilson.

PITTSBURGH, 321,616.
Alexander, Baker & Co., 308 Wood.
Baker Office Furniture Co., 817 Lib-
erty.
Barton, Mrs. Sophia, 1104 Wylle
av. (b).
Bracken, Thos. H., 2527 Carson.
Davis, R. S., & Co., 346 Fifth av.
(b).
Dermitt, W. V., & Co., 407 Grant.
Driesch, J. P., 3700 Butler (b).

THE PAPER TRADE JOURNAL

Established 1874.
Essential if you would keep posted in the paper industry.
Published every Thursday at 150 Nassau Street, N. Y. \$4 a Year.

Wholesale and Retail Stationers.

501

PENNSYLVANIA.

PITTSBURGH—Continued.

Eichbaum Co., Fifth st.
 Flannery, J. T., 410 Grant.
 German Book and Stationery Co.,
 538 Smithfield.
 Holmes Co., The, 6016 Penn. av.
 Horner, Jos., 524 Penn av. (g).
 Ihnen, Conrad, 219 E. Ohio av.
 Johnston, Wm. G., & Co., 900 Penn.
 av.

Kaufman Bros., Smithfield (g).
 Keating, J. A., 506 Wylle av.
 Kurtz, Langbein & Swartz, 435
 Wood.

Levi, W. E., 826 Liberty av. (b).
 Ludwig, John N., 1219 Fifth av.
 *McCloy, A. W., & Co., 636 Liberty
 av. (b).

Methodist Book Depository, 524
 Penn av. (b).

Myers & Shinkle Co., 711 Liberty
 (b).

Miller, Milo F., 1920 Carson.
 Obilcunas, P., 1012 Carson (b).

*Pittsburgh News Co., 237 Third av.
 (b).

Presbyterian Book Store, 712 Penn
 av.

Schilling, M., 3624 Butler (b).
 *Stevenson & Foster Co., 608 Wood.

Stieren, W. E., Co., 544 Smithfield.
 Waldschmidt, H'y, 222 Beaver av.

Waters, W. W., 706 Penn av. (b).
 *Weldin, J. R., & Co., 431 Wood (b).

PITTSBURGH, 12,556.

Addyman, Frank H (b).
 *Andrews, C. R. (b).
 Antrim & Co. (g).
 Brown & Co. (g).
 Farrer, Peck & Roberts (d).
 McDougall, W. L. (j).
 McElhenny, P. (d).
 Staley, W. F. (j).
 Stambach, Harriet B.
 Stroh, George D. (d).
 Trumbower, C. K. (g).
 Walsh, Mrs. J. J. (b).

PLYMOUTH, 13,649.

Davenport, A. Livingstone (b).
 Howland, W. B.
 Perkins, Wm. T.

POTTSTOWN, 13,696.

Achatz, W. E.
 Custer, Charles J.
 Custer, Horace A. (b).
 Dives, Pomeroy & Stewart (b,
 g).
 Evans, Est. of A. (b).
 Rath, J. C.

POTTSVILLE, 15,710.

Miehle, J., & Son (g).
 *Miller, M. E. (b).
 Wildermuth, Chas. W. (b).
 Womrath, Arthur R. (b).
 Zerbey, W. M., & Son (b).

PUNXSUTAWNEY, 4375.

Keltonek, S. (b).

READING, 78,961.

Bendel, August (b).
 Courtney, Chas. F., Co.
 Dives, Pomeroy & Stewart
 (b, g).
 Eagle Book Store.
 *Earl, M. J. (b).
 *Hintz, J. G. (b).
 *Miller, James H. (b).
 Whitner, C. K., & Co. (g).
 Ziegler, Clara A.

RIDLEY PARK, 1234.

Caskey, V. A.

ROCHESTER, 4688.

Myers, Chas. W.

ROCKDALE, 1500.

Drake, Mary.

ROYER'S FORD, 2007.

Hitchon, W. G.
 Keeler, R. H.

SAEGERTOWN, 607.

Collum, Albert L. (d).
 Moyer, Wallace F.

SALTSBURG, 828.

Green, John W.

SAYRE, 3500.

Loop, G. A.
 Melxell, W. B.

SCHUYLKILL HAVEN, 3654.

Pfueger, Susan L.
 Quinter, Milton W.

SCOTSDALE, 4261.

Steiner Bros. (b).

SCRANTON, 102,026.

Burr, D. W. (d).
 Carroll & Co. (b).
 Frank, Jacob M., & Son.
 Long's Sons, Jonas (g).
 *Megargee Bros.
 Norton, Michael (b).
 *Prendergast & Co.
 Reynolds Bros.

SELINGROVE, 1826.

Benson, L. A.

THE PAPER TRADE JOURNAL

The pioneer and best advertising medium in the paper industry. Established 1872. Published every Thursday at 150 Nassau St., N. Y. \$4 a Year.

"STANDARD" BLOTTING "IMPERIAL" "STERLING"
 "BANKERS LINEN FINISH" and "ROYAL WORCESTER" ENAMELED

Prices and samples on application.

STANDARD PAPER MFG. CO., RICHMOND, VA.

Established 1877
Is essential if you would keep posted in the paper industry
Published every Thursday at 160 Nassau Street, N. Y. \$4 a Year.

THE PAPER TRADE JOURNAL

502

Wholesale and Retail Stationers.

PENNSYLVANIA.

- | | |
|---|---|
| <p>SHAMOKIN, 18,202. Leader, C. C. (g). Lewis, W. H. (b). McClow, H. R. (g). Smink, W. H. R. (d). Thomas, Thomas.</p> <p>SHARON, 8910. McKay, S. A. (b).</p> <p>SHENANDOAH, 20,321. Hooks & Brown (b). Mellet, Michael (b). Nevin, H. (g). Portz, Fred. J. (b). The Hub (g).</p> <p>SCHICKSHINNEY, 1456. Deitrich, Harry F. (b).</p> <p>SHIPPENSBURG, 3228. Karper, John P. (b).</p> <p>SLATINGTON, 3773. Pennsylvania Staty and Office Supply Co.</p> <p>SLIPPERY ROCK, 993. Moore, M. E. & S. A.</p> <p>SOMERSET, 1834. Fisher, Chas. H. (b).</p> <p>SOUTH BETHLEHEM, 13,241. Koch, P. O. (b).</p> <p>SOUTH FORK, 2035. Blewett, John.</p> <p>SPRING CITY, 2566. Kimes, Miss Lydia. Lewis, Harry L. National Supply Co.</p> <p>ST. CLAIR, 4638. Holmes, W. H. (b).</p> <p>ST. MARY'S, 4295. Miller, Chas. D. (b).</p> <p>STATE COLLEGE, 851. Meek, H. D. (d).</p> <p>STEELETON, 12,080. Martz, W. K. (d)</p> <p>STRASBURG, 916. Spiehlman, B. T.</p> <p>STROUDSBURG, 3450. Kistler, Hiram W. (b).</p> <p>SUNBURY, 9810. Mellick, C. F. (b). Smith, Peter P. (b).</p> <p>SUSQUEHANNA, 3813. French, B. S. (b). Mitchell, W. S. (d). Williams, Joseph M.</p> | <p>TAMAQUA, 7267. Aurand, A. B. (b). Bensinger, David (b).</p> <p>TIDIOUTE, 1237. White, Chas. E.</p> <p>TITUSVILLE, 8244. Cohn & Oakleaf (b).</p> <p>TOWANDA, 4600. Boyle, George H. (b). Post, Mrs. F. E. (b). Post, Oscar C. (b).</p> <p>TROY, 1307. Carpenter & Pierce (d).</p> <p>TUNKHANNOCK, 1305. Phillips, L. E. (b).</p> <p>UNION CITY, 3104. Thompson, J. S., & Son (d).</p> <p>UNIONTOWN, 7344. Kall, A. B. (b).</p> <p>UPLAND, 2131. Graves, John (b).</p> <p>VANDERGRIFT, 276. McGeary & McGeary. West Penn. Drug Co. (d).</p> <p>VERONA, 1904. Phillips, H. T.</p> <p>WARREN, 8043. Chatauqua Pub. Co. (b). Scott, Frank R. (b). Siegfried, John M., & Son (d). Snyder Sisters.</p> <p>WASHINGTON, 7670. Hays, W. T. (b). Smith, T. J.</p> <p>WATSONTOWN, 1898. Weidenhamer, W. L.</p> <p>WAYNE, 2750. Bensinger, C. W.</p> <p>WAYNESBORO, 5396. Rowland, C. F.</p> <p>WAYNESBURG, 2500. Hays, W. T. Hill, W. E. Rogers, John T., & Co. (d).</p> <p>WEATHERLY, 2471. Hunter, J. W. (b).</p> <p>WELLSBORO, 2954. Van Horn, R. L., & Son (b).</p> |
|---|---|



Wholesale and Retail Stationers.

503

PENNSYLVANIA.

WEST CHESTER, 0524.

- Eldredge, B. S. (b).
- Hammond, N. (d).
- Jones, C. (d).
- Kelly, John H. (b).
- Ladd & Son (b).
- Palmer, Geo. (g).
- Pierce, W. A. (d).
- Pilkington, Dr. E. (d).
- Rupert, Mrs. Alfred (b).

WEST CONSHOHOCKEN, 1958.

- Eisenberg, Samuel W.

WEST MIDDLESEX, 930.

- Brandon, G. B., & Bro.
- Farrell, David.

WEST NEWTON, 2467.

- Gordon, L. P. (b).

WHITE HAVEN, 1517.

- Sackett, Geo. W. (b).

WICONISCO, 2900.

- Prout, J. S. (d).

WILKESBARRE, 51,721.

- Fowler, Dick & Walker (g).
- Geary, Martin J. (b).
- Klipple, E. L. (b).
- Long's Sons, Jonas (g).
- Madden, J. C. (b).
- Morgan, A. H. (d).
- Nagle Drug Store (d).
- Pauling & Co., W. J. (d).
- Puckey, Wm., & Bro. (b).
- Shupp, H. G., & Co. (j).
- Spand, C. W. (d).
- *Whiteman, H. A., & Co.
- Wilkes Barre Stationery & Paper Co.

WILKINSBURG, 11,886.

- Leezer, S. J.
- Rice, C. B.

WILLIAMSBURG, 935.

- Elchholz, W. M.

WILLIAMSPORT, 28,757.

- Hinckley, A. R., & Co. (b).
- Leiter, Geo. B. (b).
- Loder, George (g).
- Otto, Horace Y.
- Plankenhorn, C. J., Stationery Co.
- Sless, W. C. (b).
- Wilhelm, John A. (b).
- Wolf, Geo.
- Wood, Bert.

WILLIAMSTOWN, 2924.

- Blanning, William.

WRIGHTSVILLE, 2260.

- Tinsley, G. S. (d).

YORK, 33,708.

- Adams, H. C., & Co. (b).
- Barnhart, H. C. (b).
- Crider, H. M., & Co. (b).
- Crider's Book House (b).
- *Hartman, L. M.
- Keller, E. H. (b).
- Knauff, Chas. E.
- *Lau, B. H.
- McLean, James, & Sons (g).
- Mayer, G. A.
- Shambaugh, M. J. (g).
- Wiest's Sons, P. (g).

RHODE ISLAND

APRONAUG, 700.

- Phillips, A. A.

BLOCK ISLAND, 1400.

- Dodge, Darius B. (d).

CENTREVILLE, 1500.

- Shippee, H. A.

CENTRAL FALLS, 18,167.

- La Force, E. D. (d).

NEWPORT, 22,034.

- Carr, Geo. H. (b).
- Hart, Simon (b).
- Stacy, Albert A. (b).

PAWTUCKET, 39,231.

- Copwell, F. L. (d).
- Freeman, E. L., & Sons (b).
- Moy, Michael (b).
- Shartenberg & Robinson (g).

PROVIDENCE, 175,597.

- Buffington, W. R., 70 Westminster.
- *Callender, McAusland & Troup Co. (g).
- *Freeman, E. L., & Son, 3 Westminster.
- Greene, Wm. R. (d).
- Gregory, Harry, 116 Union (b).
- Hall Co., J. C.
- Hammond, J. Ernest.
- Hayden, T. J., & Bro. (g).

"Standard" Blotting

The best made.

Ask for prices.

Manufactured in 14 bright and attractive colors.
STANDARD PAPER MFG. CO., Richmond, Va.

Makers of "Everything in Blotting."

Is essential if you would keep posted in the paper industry. Established 1874.
 Published every Thursday at 150 Nassau Street, N. Y. \$4 a Year.

THE PAPER TRADE JOURNAL

504

Wholesale and Retail Stationers.

RHODE ISLAND.

PROVIDENCE—Continued.

- Myers, E. L., 695 Westminster.
- Norberg, Hjalmar.
- O'Gorman, Co. (g).
- *Park Mfg. Co., 9 Calender.
- Potter, Wm. K., 346 Westminster.
- Preston & Rounds Co., 98 Westminster (b).
- Reynolds, Chas. S.
- Rhode Island Drug Co. (d).
- *Rhode Island News Co., 57½ Weybosset and 21 to 23 Pine.
- Royal Paper and Stat'y Co., 9 Mill.
- Shepard Co. (g).
- *Simonds, Henry.
- Tilden-Thurber Co. (j).
- *Union Paper and Stationery Co., 319 North Main.

VALLEY FALLS, 4100.
Paterson Bros. (d).

WARREN, 5108.

Bennett, Wm. S. & Co. (d).

WESTERLY, 7541.

- Bannon, Thos. J. (d).
- Barbour, C. M., & Co. (d).
- Castritius, A. L. (j).
- Collins, A. B. (d).
- Howard, T. F.
- Nash, A. N.
- Stillman, Orville (b).

WOONSOCKET, 28,204.

- *Flynn, J. F. (b).
- Harris & Mowry Co. (g).
- Kirby & Co., F. M. (b).
- Lally, F. M. (b).
- McCarthy, J. M., & Co. (g).
- *New England Thread & Supply Co.
- Preston, W. S. (b).
- *Woonsocket Paper Co.

SOUTH CAROLINA.

ABBEVILLE, 2000.
Milford, C. A. (d).

AIKEN, 3414.
Eagle News Co. (b).
Platt, W. J., & Co. (d).

ANDERSON, 5498.
Anderson Printing and Stationery Co.
Fant, Rufus & Bro. (b).

BAMBERG, 1533.
Knight, A. W.

BARNWELL, 1329.
Britton, W. G. (b).

BEAUFORT, 4110.
Balley, E. W. (d).
Bristol, W. R. (j).

BLACKVILLE, 1116.
Lange, G. D. C.

CHARLESTON, 55,807.
*Brux, H. B.
*Charleston Drug Mfg. Co.
Dixon, I. G.
Doscher, B. (b).
Furlong, John J.
Hammond, Isaac (b).
*Hollings, A. G.
Legerton, C. L. (b).
Lucas - Richardson Lithograph and Printing Co.
Neville, T. J. (b).

CHARLESTON—Continued.

- Rieckle, A. W. (b).
- *Touche, P. E.
- *Walker, Evans & Cogswell Co.
- Wilson, F. L.

CHESTER, C. H., 4075.
Hamilton, James, & Son (b).

COLUMBIA, 21,108.
Bryan, R. L., Co. (b).
Columbia Paper Co.
Duffie, W. J. (b).
*Gibbes, J. Wilson.
Gonzales Book Co.
*Murray Drug Co.
Webb, B. Lucas.

DARLINGTON, 3028.
Bristow, B. O. (b).

GEORGETOWN, 4138.
Croft, L. C. (d).

GRANITEVILLE, 1791.
Thorpe, Mrs. Josephine (b).

GREENVILLE, 11,860.
Felton, H. J.
Houston & Bro., W. H.

GREENWOOD, 4000.
Sheridan & Hart (b).

JOHNSTON, 865.
Waters, P. B.

Wholesale and Retail Stationers.

505

SOUTH CAROLINA.

LANCASTER, 1747.
Hough, B. C. (j).

MANNING, 1430.
Wells, L. L. & Co.

NEWBERRY, 4607.
Mayes, W. G. (b and d).

ORANGEBURG, 4455.
Sease, W. K.

ROCK HILL, 5485.
London, R. M.

SPARTANBURG, 11,395.
*Crutchfield & Tollson Co.
Du Pre's Book Store (b).
Palmetto Book Store.
The Bee Hive (g).

SUMMERVILLE, 2420.
Independent Pub. Co.

SUMTER, 5073.
Richardson, T. E. (b).
Osteen Publishing Co. (b).

UNION, 5400.
Nicholson, Allen (b).

SOUTH DAKOTA.

ABERDEEN, 4087.
Salisbury, S. M., & Bro. (b).
Woodward & Co. (d).

ARLINGTON, 314.
Wheeler, F. E.

BONESTEEL, 1000.
Duer, J. H. (b).

CANTON, 1943.
Helmev & Co., I. M. (d).

CHAMBERLAIN, 920.
Scott, E. F. (d).

DEADWOOD, 2408.
Fishel, Max.
Fishel & Co. (b).

FLANDREAU, 1244.
Evans, W. J. (d).

HURON, 2793.
Barker, M. E. (b).
Wheeler, Holland (d).

KEYSTONE, 760.
Graham, H. P.

LEAD, 6210.
Perkins, W. B., Jr. (b).

MADISON, 2550.
Stoddard & Halstead (d, j).

MILLBANK, 1426.
Fisher, A. V. (b).

MILLER, 544.
Briggs, G. C.
Fitzgerald, J. D. (d).

MITCHELL, 2217.
Gale, L. O. (d).
Scallin, S. H. (d).

PIERRE, 2306.
Anderson, H. S.
Kemp, William M. (b).

RAPID CITY, 1342.
McNamara, J. J. (b).

SCOTLAND, 964.
Diehl, V. B. (d).

SIoux FALLS, 10,266.
Beach, W. A. (b).
Brown & Saenger (b).
Cataract Book & Stat'y Co.
Dunning Drug Co., L. T. (b).
Simons, W. D. (b).

SPEARFISH, 1166.
Court, Henry.

VERMILION, 2183.
Lotze, C. F. (b).
Scott, Chris. J. (b).

WATERTOWN, 3352.
Jones, D. F.

YANKTON, 4125.
Brecht, F. A. (d).
Coates, E. M., & Son (b, d).

TENNESSEE.

ATHENS, 1849.
Patterson, M. H. (d).

BRISTOL, 9850.
Caldwell-Sites Co. (b).

CHATTANOOGA, 30,154.
Andrews, F. F.
*Archer Paper Co. (b).
Cady, J. H.

THE PAPER TRADE JOURNAL

The pioneer and best advertising medium in the paper industry.
Established 1872. Published every Thursday at 150 Nassau St., N. Y. \$4 a Year.

STANDARD PAPER MFG. CO., Richmond, Va., Leading American manufacturers of
"Everything in Blotting." Keep posted on the best. Ask for samples.

Is essential if you would keep posted in the paper industry. Established 1878.
 Published every Thursday at 150 Nassau Street, N. Y. \$4 a Year.

THE PAPER TRADE JOURNAL

506

Wholesale and Retail Stationers.

TENNESSEE.

CHATTANOOGA—Continued.

- *Davenport Bros.
- *Fritts & Wiell.
- Graham Co., L. B. (b).
- Henderson, J. L. (b).
- Kress, S. H., & Co.
- Loveman Co., D. B. (g).
- *Miller Bros. Co. (g).
- *Payne, T. H., & Co. (h).

CLARKSVILLE, 9431.

- Fletcher, J. T. (d).
- *Owen & Moore Drug Co. (d).
- Pickering, R. G. (d).

COLUMBIA, 6052.

- Frierson, J. W. (b).

DICKSON, 1363.

- Dickson Drug Co.

DRESDEN, 420.

- Edwards, Geo. R. (b).

DYER, 1204.

- Gladhill, E. W. (b).

DYERVILLE, 5,000.

- Hobbs, F. D. (j).

FAYETTEVILLE, 2708.

- Dance & Street Co. (b, d).
- McKinney Bros. (b, d).

GALLATIN, 2409.

- Person, H. W. (b).

GREENVILLE, 1817.

- Self, J. R. (b).

JACKSON, 14,511.

- Fite, J. N. (b).
- Lyerla, D. A. (b).

JOHNSON CITY, 4645.

- Cass, J. W.
- Crouch, J. E. (b).

KNOXVILLE, 32,637.

- Briscoe, Daniel & Bro (g).
- Chapman-White-Lyons Co. (d).
- Doll & Co. (b).
- *Gaut-Ogden Co.
- Hope Bros. (j).
- Howard, Monroe (b).
- Kuhlman & Co. (d).
- Miller Bros. (g).
- *Ramage & Co. (b).
- Sanford, Chamberlain & Albers.

LEBANON, 1956.

- McDonald & Cowan (b, d).

MEMPHIS, 102,320.

- Burke, W., 172 Main (b).
- Clarke, E. H., & Bro., 302 Main (b).
- Goldsmith, J. & Sons (g).

MEMPHIS—Continued.

- Herzog Stationery Co., 239 Main. (b).
- Hessig-Ellis Drug Co. (d).
- Isaac Book Exchange, 205 Main.
- Lillybeck Drug Co. (d).
- Lowensteln, B., & Bros.
- Mansford, R. M., Inc., 298 Main (b).
- Memphis Drug Co.
- Simon, E. E., 109 Beale.
- Southern Drug Co.
- Taylor Co., A. R., 318 Main (b)
- Van Vleet-Mansfield Drug Co. (d).
- Wilkerson's Sons.

MORRISTOWN, 2973.

- Morristown Book Co. (b).

MURFREESBORO, 3909.

- Vickers & Smith (b, d).

NASHVILLE, 80,865.

- Ambrose & Bostleman Co.
- *Berry Demoville & Co. (d).
- Brandon Printing Co.
- Castner-Knott Dry Goods Co. (g).
- Cumberland Book Co.
- Davie Printing Co.
- Foster & Webb.
- *Harris Davis Co. (g).
- *Hunter & Welburn (b).
- Keelln-Williams Printing Co. (b).
- Larsen, C.
- Marshall & Bruce Co. (b).
- McQuiddy Printing Co.
- Mills, R. M. (b).
- *Morgan & Hamilton Co.
- Publishing House of M. E. Church South.
- Stief, B. H., Jewelry Co. (j).
- *Spurlock-Neal Co. (d).
- Stewart, Joseph M.
- *Weil Bros.
- Zibart Bros. (b).

NEWBERN, 1433.

- Westbrook, J. R. & Co. (d).

NEWPORT, 1630.

- Glenn, John (b).

PARIS, 2018.

- Choate Bros. (b, d).

PULASKI, 2888.

- Crawford, F. M. (b).

RIPLEY, 1640.

- Meadows & Co., A. J. (d).

Wholesale and Retail Stationers.

507

TENNESSEE.

- ROGERSVILLE, 1386.**
 Caldwell, Sallie G. & Lida M. (b).
UNION CITY, 3407.
 Caldwell, D. P.
 Hall, W. W., & Co. (d).
SPRINGFIELD, 1732.
 Menees & Patton Co. (j).
WINCHESTER, 1338.
 Simmons & Rowell (d).

TEXAS.

- ABILENE, 3411.**
 Brodfield, Mrs. L. H. (d).
 Compton, R. B. (d).
 Harnden, J. O.
 Harris, G. C. (d).
 McLemare-Bass Drug Co. (d. b).
 Magee & Rice (d).
ALVIN, 986.
 Ashby, S. R. (b).
ATHENS, 1035.
 Stirman & Green (d).
ATLANTA, 1301.
 Law, Mrs. J. W. (b).
AUSTIN, 22,259.
 *Austin Book and Stationery Co. (b).
 Capitol City Book Co. (b).
 City News and Cigar Co. (b).
 Gem Drug Store (d).
 McFadden, P. W. (d).
 *McKean, Eilers & Co. (g).
 Mistrot, F. E. (g).
 Meyer, Theo. P.
 Raatz & O'Reilly (g).
 Rumpel, O. F. (b).
 Saur, A. J. (g).
 Scarborough & Hicks (g).
 Schutz, Max (g).
 Yates, C. O. (d).
BEAUMONT, 2500.
 Beaumont Book & Stat'y Co.
 Caswell-Preston Drug Co. (d).
 Clough Drug Co., E. L.
 Dunlap, W. B. (d).
 *Szaflir & Son, E. (b).
BELLEVILLE, 1200.
 Springfield, W. L. (d).
BELTON, 3700.
 Hunter & Freeman (b, d).
BLANCO, 600.
 Alexander & Speer (d).
BONHAM, 5042.
 Peeler, J. W. (d).
BRENHAM, 5008.
 Knolle, A. E.
 Landgraf, L. (b).
 Muller, H., & Co. (b).
BROWNWOOD, 3965.
 Jones, A. P. (b).
BRYAN, 3580.
 Haswell, Tyler (b).
 McKenzie, A. A. (j).
CALVERT, 3322.
 Casimir, J. P. (b, d).
CAMERON, 3341.
 Tucker, J. M.
CHILDRESS, 692.
 Caldwell, W. T., agt. (b, d).
CISCO, 1514.
 Turner & Turner.
CLEBURNE, 7493.
 Huzza, M. B.
COLUMBUS, 1824.
 Delany, Mary E.
COMANCHE, 2070.
 Reese & Co. (b, d).
CORPUS CHRISTI, 4703.
 Bingham, R. H. (d).
 Cook, R. O.
CORSICANA, 9313.
 City Book Store (b).
 Coulson, J. T. (d).
 Jarrell, Elliot & Co. (g).
 Johnson, E. A. (d).
 Nichol, W. H. (b).
CUERO, 3422.
 Heaton Bros. (d).
 Reuss, J. M. (d).
DALLAS, 82,638.
 *Aldridge, A. D., & Co. (b).
 Andrae, E. H. (b).
 Barcus, W. F. (b).
 *Baer, Helen & Son.
 *Crowdus Drug Co., J. W.
 *Dorsey Printing Co.
 *Exline Co., The M. P.

THE PAPER TRADE JOURNAL

The pioneer and best advertising medium in the paper industry.
 1912. Published every Thursday at 150 Nassau St., N. Y.
 Established 1874 & 1888.

"STANDARD" BLOTTING "IMPERIAL" "STERLING"
 "BANKERS LINEN FINISH" and "ROYAL WORCESTER" ENAMELED
 Prices and samples on application.
STANDARD PAPER MFG. CO., RICHMOND, VA.

508

Wholesale and Retail Stationers.

TEXAS.

DALLAS—Continued.

- *Ginn, Percy E. & Co.
- *Ginn, Meyers & Perry (b).
- Globe News Depot.
- Glover, Robert & Co. (j).
- Griner-Kelley Drug Co.
- Hill-Kellner-Frost Co.
- Johnson, F. M. (b).
- Jones' Book Store.
- Kerrigan, J. T. (b).
- Linz Bros. (j).
- Kirby, W. S. (d).
- McFarland, H. S. (d).
- *Sanger Bros. (b).
- Smith & Lamar (b).
- *Texas Drug Co. (d).

DAWSON, 500.

- Frank, J. L.

DECATUR, 1562.

- Max & Simmons (d).

DENISON, 11,807.

- Ellsworth, O. (b).
- Hanna, E. H. (d).
- Jones & Co. (d).
- Kingston, C. D. (d).
- Puckett, T. M. & Co. (b).
- Sea & Noe (d).
- Waldron, W. B. (d).

DENTON, 4187.

- Garrison & Kimmons (b, d).

DEVINE, 800.

- Howard, D. L. (d).

EL PASO, 15,906.

- Callisher, J. (g).
- Corson, W. A. (b).
- Curran, P. H. (b).
- Dwyer & Hoffman (d).
- Grayson's Drug Store.
- International Book & Stat'y Co.
- *Jennings, J. L., & Co.
- Kiefer, Charles O. (b).
- Potter & White (d).
- Richards, A. H. (j).
- Ward's Pharmacy (d).

ENNIS, 4919.

- Crumley & Co. (d).

FARMERSVILLE, 1856.

- Williams, P. C. (b).

FORNEY, 1300.

- Adams Drug Co. (b, d).

FORT WORTH, 26,688.

- Anderson, R. A. (d).
- Blanton & Co., M. S. (d).
- Boaz, T. J. (b).
- Bond, A. R., & Bro. (d).
- Brashear & Hill (d).
- Connor, H. N., & Co. (b).

FORT WORTH—Continued.

- Cooper, J. L. (d).
- Dillin Bros. (d).
- Emery Pharmacy.
- Fair, The.
- Family Drug Store.
- Fisher, W. J. (d).
- Galther, F. Z. (d).
- Grammer, N. E. (d).
- Grammer & Hopkins (d).
- Hill, F. D. (d).
- Holland, H. P. (d).
- Keystone Printing Co.
- Lyerly & Smith.
- McConnell, W. P.
- McLean, S. R. (d).
- Mitchell, J. E., & Co. (j).
- Parker, J. M. (d).
- Parker-Lowe Dry Goods Co. (g).
- Pangburn, M. T., & Co. (d).
- Speer Printing Co.
- Texas Printing Co.
- *Wardsworth - Cameron Drug Co. (d).
- Weaver, D. C. (d).
- *Williams, H. W., & Co.

GAINESVILLE, 7874.

- Edwards, J. T. (d).
- Field, R. M. (b).
- Gould, J. S.
- Oberstein, Max.
- Pugh & Morrison.
- *Stark Drug Co.

GALVESTON, 37,789.

- Block, E. E.
- Burk, W. J. (b).
- Clarke & Courts.
- Daferner, Charles (b).
- *Finck Stat'y & Ptg. Co., F. J.
- (ust, Feist & Co.
- Knapp Bros.
- Mills, F. O., & Co.
- Ohlendorf, F. (b).
- Phelps, W. G. J.

GATESVILLE, 1865.

- Honeycut, A. D., & Co. (b, d).
- Johnson, J. W. (b).
- Kirkland, T. W. (b).

GEORGETOWN, 2700.

- Penn, W. Y. (b).
- Richardson Bros. (b).

GIDDINGS, 1203.

- Fields, J. A., & Co. (d).
- Northrup & Krauter (d).

GONZALES, 4297.

- Robertson & Fitzgerald (b, d).



Wholesale and Retail Stationers.

509

TEXAS.

- | | |
|--|--|
| GRAHAM, 878. Gorrissen, V. F. (b). | MARSHALL, 10,000. Bell, O. O. (b). |
| GRANBURY, 1410. Hannaford, E. A. (b, d). | MEXIA, 2303. Park, P. S. (b). |
| GRANGER. Cook, M. C. & Co. (d). Jarwell, J. M., & Co. (g). Pope, Herbert (d). Paru, J. W. | MERIDEAN, 923. Harvey, Mrs. John (b). |
| HALLETTVILLE, 1457. Fey & Braunig. Saft, Albert. | MOUNT PLEASANT, 1200. Wallace, M. J. (b, d). |
| HEMPSTEAD, 1671. Greig & Co., Paul. | NACOGDOCHES, 1827. Perkins, Kleas & Mast (d). |
| HOUSTON, 44,633. Bottler Bros. Cargill Co., The. Coyle & Co., W. H. Dealy Co., J. V. *Houston Drug Co. (d). Lewis, M. *Pastoriza Ptg. and Litho. Co., J. J. *Pillot, T. (b). Purdy Bros. (b). | NAVASOTA, 3857. Gudger, J. H. & Son (b). |
| HUBBARD, 1008. Odell, W. L. (d, j). | NEW BRAUNFELS, 2097. Voelcker, B. E. (d). |
| HUNTSVILLE, 2485. Johnson, S. D. (b, d). King, J. R., & Co. (b, d). Rather, R. S. (d). Rudolph, C. A. (j). | NOCONA, 961. Barton, T. D. (d). |
| JACKSONVILLE, 1568. Lauterbach, Fred. | ORANGE, 3835. Griggs, W. C. (b). |
| JEFFERSON, 2650. Crow Drug Co., J. F. | PALESTINE, 8297. Durr, Louis, & Son (b). Schreiner Music & Toy House (b). Swift, W. E. (b). |
| LA GRANGE, 2302. Hermes, W. Jr. (d). | PARIS, 9358. Campbell & Bedford (d). Paris Book Co. |
| LAREDO, 13,429. Randolph, D. H. (d). Saft, A. | PILOT POINT, 1090. Ragland Drug Co. (b, d). |
| LOCKHART, 2306. McDannald & Co., C. E. (d). | PORT ARTHUR, 900. Hall, W. M. |
| MANOR, 600. Harris, J. C., Jr. | ROCKDALE, 2515. Hill & Co. (b). |
| MARBLE FALLS, 1400. Corker, Lucy J. (d). | ROSEBUD, 1800. Tyson, T. O. & Co. (b). |
| MARLIN, 3002. Peterson, I. L. (b). | RUSK, 2,000. Priest, C. A. (b). |
| | SAN ANGELO, 2615. Harris, J. W. (d). |
| | SAN ANTONIO, 53,321. *Alling Paper Co. (b). Arsteln, A. Baldessarell, L. B., & Co. (b). Burnett Co., R. L. Clarke Printing Co. Herpel, W. Hewitt, M. J. Joske Bros. (b, g). Johnson, T. B. (b). *Maverick-Clarke Litho. Co. |

THE PAPER TRADE JOURNAL

The pioneer and best advertising medium in the paper industry
1872. Published every Thursday at 160 Nassau St., N. Y. I.
Established 84 Years.

"Standard" Blotting The best made. Ask for prices.
Manufactured in 14 bright and attractive colors.
STANDARD PAPER MFG. CO., Richmond, Va. Makers of "Everything in Blotting."

Established 1872.
 Is essential if you would keep posted in the paper industry.
 Published every Thursday at 150 Nassau Street, N. Y. \$4 a Year.

THE PAPER TRADE JOURNAL

510

Wholesale and Retail Stationers.

TEXAS.

SAN ANTONIO—Continued.

Moos, Henry A. (b).
 Roe, Geo. (b).
 Seng Bros. (b).
 *San Antonio Drug Co.
 *Tengg, Nic. (b).
 Wolf & Marx (b, g).
 Wolfson Dry Goods Co., S. (b, g).

SAN MARCOS, 2202.

Raynolds & Danlell (d).
 Smith, Mrs. F. L. (b).

SANTA ANNA, 700.

Phillips, S. H. (d).

SHERMAN, 10,243.

Oilphant, S. H. (b).
 Richardson & Sanders (b).

SMITHVILLE, 2577.

Long & Trousdale (d).

STEPHENVILLE, 1902.

Perry Bros. (d).

SULPHUR SPRINGS, 3035.

Foscue, J. W. (b, d).

TAYLOR, 4211.

Dabney, A. E. (d).
 Thames, J. J. (b, d).

TEMPLE, 7065.

Harvey, Joe. E. (b).
 Temple Book Concern.

TERRELL, 6330.

Bass & Bro. (d, j).
 Griffith & Co., L. E. (b, d).

TRINITY, 850.

Bell, W. A. (d).

TYLER, 8060.

Bryan, R. E. (b).
 Byrne, H. E.

UVALDE, 1880.

Barnhill, D. W. (d).

VERNON, 3500.

Pierce, T. L. (b, d).

VICTORIA, 4010.

Cooke, W. E.
 *Heaton Bros. (d).

WACO, 20,686.

*Behrens Drug Co.
 Herze Bros. (b).
 Hill-Killner-Frost Co.
 Wolfs' Book Store (b).

WAXALACHIE, 4215.

Hood & Martin (d).

WEATHERFORD, 4786.

Smith, Aaron.

WHITESBORO, 1243.

Dorn, L. (b).
 Mills Bros. (d).

WHITEWRIGHT, 1804.

Bradford, D. C. H. (b).

YOAKUM, 3409.

Baby Bros. (b).
 Cook & Woolsey (b).
 Yoakum Book Store.

YORKTOWN, 846.

Riedel, M. & Son (d).
 Yorktown Drug Co. (d).

UTAH.

CEDAR CITY, 1425.

Knell, B. F. (d).

EPHRIAM, 2068.

Hansen, J. N.

LOGAN, 5451.

Wilkinson & Son. (b).

MANTI, 2408.

Bench, J. L.

MERCUR, 2351.

Mercur Drug Co.

OGDEN, 16,313.

Kind, W. G.
 Ross Book & Stat'y Co.
 Spargo James H. (b).

PARK CITY, 3750.

Aschheim Mercantile Co., M. S.
 (g).
 Bates, H. G. (d).

PARK CITY—Continued.

Fitzgerald, J. J. (b).
 Hurlbut, M. D. (d).
 Jefford, W. R. (b).
 Prisk, Chas. T.
 Waters Bros. (b).
 Welch, Driscoll & Buck (g).
 Williams, A.

PAYSON, 2636.

Page, J. S., Jr. (b).
 Payson Co-operative Mercantile
 Institution.

PROVO, 6185.

Gray, W. H., & Co. (b).
 Provo Book & Stat'y Co. (b).

RICHFIELD, 1900.

Farnsworth, O. L., & Co.

UTAH.

SALT LAKE CITY, 53,531.

- Barrow Bros.
- Breeden Office Supply Co.
- Callahan's Old Book Store (b).
- Comforth & Pond (g).
- Dayton Drug Co., W. H. (d).
- Deseret News Co.
- Druehl & Franken (d).
- Godbe Pitt Drug Co. (d).
- Hill, F. J. (d).
- Keith-O'Brien Co. (g).
- Kelly & Co.
- * Lambert Paper Co.
- Margetts Bros. (b).
- Mayer, S. L. (b).
- *Nelden Drug Co., W. A. (d).
- New York Cash Store (g).
- Pembroke Stationery Co.

SALT LAKE CITY—Continued.

- Salt Lake Drug Co. (d).
- Salt Lake News Co. (b).
- Savage, Chas. R. (b).
- Shepard Book Store.
- Smith, A. C. (d).
- Smith Drug Co. (d).
- Van Dyke Drug Co. (d).
- Walker Bros. Dry Goods Co. (g).
- Woodruff Stationery Co. (b).
- *Zion's Co-operative Mercantile Institution.

SPANISH FORK, 3000.

- Prior & Jensen (b).

SPRINGVILLE, 3500.

- Jordan, E. N.

VERMONT.

BARRE, 8448.

- Boston Bargain Store (g).
- Davis, D. F. (d).
- Dodge, O. J. (j).
- Drown, E. A. (d).
- Harris, W. Frank (b).
- Martin, C. W.
- Rickert & Wells (d).

BELLOWS FALLS, 4337.

- Andrews, Mrs. S. T. (d).
- Fuller, A. H. (d).
- Winnewisser, F. C.

BENNINGTON, 5056.

- Eddy, Almon (b).
- Griswold, E. B., & Son (b).

BETHEL, 1611.

- Grant, Victor A. (d).

BRANDON, 2500.

- Cross & Co., J. H. (b).

BRATTLEBORO, 5297.

- Brattleboro News Co.
- * Clapp & Jones (b).
- Geddis, W. R. (b).

BURLINGTON, 18,040.

- Ahearn, Thos. F. (b).
- Bessey, C. H. (b).
- Free Press Association.
- McAuslan Co., J. W. (g).
- * Shanley, H. J., & Co. (b).

CHELSEA, 1230.

- Hood, A. R., & Son. (d).

HYDE PARK, 850.

- Page, Mrs. E. G.

FAIR HAVEN, 2470.

- Hughes, C.

MANCHESTER, 1907.

- Hard, J. N., Est of (d).

MARSHFIELD, 1121.

- Davis, A. T.

MIDDLEBURY, 1897.

- Burt, M. R. (d).
- Rich, C. F. (j).

MONTPELIER, 6206.

- *Argus & Patriot Pub. Co.
- Boston Bargain Store (g).
- Buswell, C. F. (b).
- Leland, J. E. (b).

NEWPORT, 1874.

- Hildreth, D. W.

POULTNEY, 3031.

- Ripley, Chas. (b).

RUTLAND, 11,400.

- Carbine, John J. (b).
- Chalmers, Geo. E. (b).
- *Sawyer, H. A., & Co.
- *Tuttle Co., The (b).

SPRINGFIELD, 2040.

- Dodge, N. C. (d, j).
- Wheeler W. H., & Son (d, j).

ST. ALBANS, 6239.

- Brush, R. A. (b).
- Butler, H. B.
- Kingman, A. B. (d).
- Richardson, Twigg & Co. (g).
- St. Albans Messenger Co.
- Sweet, Orrin I. (b).

512

Wholesale and Retail Stationers.

VERMONT.

ST. JOHNSBURY, 5000.
Bingham, C. O. (d).
Clarke, F. O. (b).
Flint Bros. (d).
Rowell, Flora E. (b).
Randall, E. N. (g).
Ranlet, C. T. (b).
Stiles, Don C. (b).

VERGENNES, 1753.
Neville, T. (d).

WHITE RIVER JUNCTION, 2300.
* White River Paper Co. (b).

WINDSOR, 1850.
Spaulding, Ella J. (b).

WOODSTOCK, 1284.
Morgan, A. B. (d).

VIRGINIA.

ABINGDON, 1306.
Barr, Geo. R. & Co. (b).

ALEXANDRIA, 14,528.
Carne, R. L., & Co. (b).
Dienelt (d).
Donaphan, A. S. (b).
*Dyson, S. F. & Bro. (b).
Gibson, Richard (d).
Knight, R. E. (b).
Lennon & Duncan (d).

BEDFORD CITY, 2416.
Heuser & Co. (b).

BERKLEY, 4988.
Broulette, P. H.

BERRYVILLE, 988.
Rickamore, L. E.

CHARLOTTESVILLE, 6449.
Brechtin, A. C., & Son (b).
Jarman, James E. (b).
Old Dominion Printing Co.

CLEIFTON FORGE, 3212.
Wharton Bros.

COVINGTON, 2950.
Proctor, H. T.

CULPEPPER, 1618.
Latham, J. F.

DANVILLE, 10,520.
*Boatwright Bros. Co.
Parker, J. F. (b).

FREDERICKSBURG, 5068.
Adams, J. W. (b).
Kishpaugh, R. A.
Hall's Sons, J. B. (d).

FRONT ROYAL, 1005.
Poulton, E. D. (b).

HAMPTON, 3441.
Schraudt, E. R., & Co.

HARRISONBURG, 3521.
Spitzer, P. F. (b).

HERNDON, 692.
Sweetsier, E. V.

LEESBURG, 1518.
Jackson & Pleasants (b).

LEXINGTON, 3203.
McCrum Drug Co.
Stuart, W. O. (d).
Weaver, M. J.

LYNCHBURG, 18,891.
*Bell Co., The J. P.
*Commercial Printing Co.
Ryan Co., W. B. (b).

MANCHESTER, 9715.
Consolidated Paper Co.

NEWPORT NEWS, 19,635.
Abbe, Jas. E. (b).
Academy Pharmacy (d).
Allen, F. F., & Co. (d).
Broadway Store (g).
Cameron, E. B. (d).
Coble, W. H.
Hanger & Cameron.
Hanger & Dalby (d).
Hanger, N. E., & Co. (d).
Ideal Pharmacy.
Klor, A. E. G. (d).
Lawrence, C. B.
Meyers Bros. (g).
Morton, A. W. (b).
Petzold, R. L. (d).
Warwick Pharmacy (d).

NORFOLK, 46,624.
Billisoly, W. L., & Bro.
Bowman, Samuel W.
Davis, G. W.
*Grandy, I. W., & Co.
Hampton Roads Paper Co.
*Hecht & Hirschler.
Hosler, Wesley W. (b).
Miller, Rhodes & Swartz (g).
Nowetzky, Geo. I.
Norfolk Stationery Co.
Nusbaum Book and Art Co.
Nusbaum Book and News Co.
*Old Dominion Paper Co.
Scott, W. E. (b).
Vickery & Co. (b).
Watt, Retters & Clay (g).
*Winston, Hardee & Whitchard
Co.

Wholesale and Retail Stationers.

513

VIRGINIA.

- PETERSBURG, 21,810.**
* Beckwith, T. S., & Co. (b).
Harrison, J. B. (b).
Watson & Co. (b).
- PHOENIX, 2094.**
Welch, C. E.
- PORTSMOUTH, 17,427.**
Anderson & Thompson (b).
Parker Railway News Co.
- RICHMOND, 85,050.**
*Baughman Stationery Co.
*Bell Book & Stat'y Co., The (b).
Cohen & Co. (g).
*Duckhardt Bros.
Hartung, A. (b).
Hunter & Co. (b).
Miller & Rhodes (g).
Myer, Mrs. R. G. (b).
Presbyterian Committee Pub-
lication (b).
Purcell-Ladd Co. (d).
Powers-Taylor Co. (d).
Southern Stamp & S. Co.
Waddey Co., Everett.
- ROANOKE, 21,405.**
Caldwell-Sites Co., The (b).
- SALEM, 3412.**
Dillard, W. B. (d).
Logan, George W., Jr. (b).
- SOUTH BOSTON, 1851.**
Bleecker, T. J. (b).
- STAUNTON, 7289.**
Bryan Stat'y Co.
Caldwell-Sites Co. (b).
Shultz, Albert (b).
- UNIVERSITY OF VIRGINIA, 1000.**
Anderson Bros. (b).
Ollivier, George W. (b).
- WINCHESTER, 5161.**
Wall, T. T. (b).
- WOODSTOCK, 1069.**
Irwin, L. R. (d).
- WYTHEVILLE, 3008.**
Heuser Bros. (b).

WASHINGTON.

- ABERDEEN, 3747.**
Brown, R. B.
Paine & Co., W. B. (d).
- ARLINGTON, 1100.**
Heiss, G. F.
- ASOTIN, 1100.**
King, J. W.
- BALLARD, 4568.**
Hess, J. W.
Houlston, T.
McCarthy, A. E. (b).
- BELLINGHAM, 22,632.**
Cutlar, W. C.
Sanders & Scott.
Sherman, C. M.
- BLAINE, 1592.**
Hall, J. W.
- BREMERTON, 1000.**
Ward & Co. (b).
- BREWSTER.**
Gillespie & Savage.
Gillespie & Gillespie.
- BUCKLEY, 1500.**
France, F. W.
- CHEHALIS, 1778.**
Vaughan, Ethel M. (b).
White & Gabel.
- CHELAN, 700.**
Smith, Mary W.
- COLFAX, 2121.**
Hamilton, W. J. (d).
King, A. E.
- DAYTON, 2216.**
Day, J. H. (d).
- DAVENPORT.**
Hubler, F. E.
- ELLENSBURG, 1737.**
Morgan, D. W. (b).
Wheeler, C. E.
- EVERETT, 7838.**
Balley, A. A.
Hawes, F. B.
Shaw & Hodgins (b).
Swalwell Paper Co.
- GOLDENDALE, 738.**
Allyn, H. O.
Flanary, W. P.
- GRANITE FALLS, 100.**
Knapp, E. L.
- HOQUIAM, 2608.**
Bruce Bros. (d).
Hyndman & Wyckoff.
- KENT, 755.**
Risedorph, A. A.

THE PAPER TRADE JOURNAL

The pioneer and best advertising medium in the paper industry.
Published every Thursday at 150 Nassau St., N. Y. City.
Established 1872.

"STANDARD" BLOTTING "IMPERIAL" "STERLING"
"BANKERS LINEN FINISH" and "ROYAL WORCESTER" ENAMELED
Prices and samples on application.
STANDARD PAPER MFG. CO., RICHMOND, VA.

Established 1875.
 Is essential if you would keep posted in the paper industry.
 Published every Thursday at 150 Nassau Street, N. Y. \$4 a Year.

THE PAPER TRADE JOURNAL

514

Wholesale and Retail Stationers.

WASHINGTON.

LEAVENWORTH, 1200.
 Blocksedge, Geo. A.

MARYSVILLE, 728.
 Rathvon, H. A.

MONTESANO, 1194.
 Freeburger Bros. (d).

MT. VERNON, 1250.
 Kimball, C. D.
 Ropes, W. B. (b).

NORTH YAKIMA, 3154.
 Jones-Gandy Co.

OLYMPIA, 4082.
 O'Connor, M.

PALOUSE, 929.
 Lamphere, G. N.

PORT ANGELES, 2321.
 Raymond, C. M.

PORT TOWNSEND, 3442.
 Hill, N. D., & Sons (d).
 Wright, H. A.

PULLMAN, 1308.
 Clark Co., Ira.
 Driver, Bert O.
 Hoag, John D.

PUYALLUP, 1884.
 Gibson & Smith.

REPUBLIC, 2050.
 Basinski, S.
 Eureka News & Merc. Co.

RITZVILLE, 1500.
 Born, E. B. Jr.

SEATTLE, 80,671.
 Bon Marche (g).
 American Paper Co.
 *Fales, J. W. & Co.
 Graham-Merrillam Co. (b).
 Griffin, E. M., & Co.
 Guy, Geo. O. (d).
 Hostetter, B. F.
 Justice, J. R.
 *Lowman & Hanford Stationery
 and Printing Co. (b).
 Metropolitan Printing & Bind-
 ing Co.
 Mooney, O. P.
 Puget Sound News Co. (b).
 Rheinlander, G.
 Stanley, W. P.
 Wilson, F. B.
 Wilson & McVay.
 Wilson & Wilson.

SHELTON, 900.
 Munson, A. J. (d).

SNOHOMISH, 2101.
 Horton, D. G.
 Shaw & Hodgins.

SPOKANE, 36,848.
 Crescent Dry Goods Co. (g).
 Dodd, R. L.
 Felse, Henry (b).
 *Graham, J. W., & Co. (b).
 *Gray, Ewing & Co.
 Kaufer, P. A.
 Kemp & Hebert (g).
 Kleist, A. R.
 Nicholson, W. S. (d).
 Scully Drug Co.
 The Wonder (g).
 *Shaw & Borden Co.
 *Washington Paper & Station-
 ery Co.
 Weil, Reuber, Est. of (g).
 Whitehouse Co., (g).
 Wright, F. B., & Co.

TACOMA, 37,714.
 Berry, Geo. H.
 Cates, J. Edmund.
 Central News Co. (b).
 Cole, H. R. L. (d).
 Kaufer, P. A.
 Kleister, A. R.
 People's Store Co. (g).
 Pioneer Bindery Ptg. Co.
 *Richardson Paper Co., H. N.
 Sheller, G. W. (d).
 Tacoma Bazar Co.
 Theodore's Book Store Co. (b).
 *Vaughan & Morrill Co. (b).
 *Visell & Ekberg (b).

VANCOUVER, 4006.
 Waggener, James, Jr.

WALLA WALLA, 10,049.
 Levy, Mrs. Julius A. (b).
 Maney, W. H. (b).
 Tallman, L. L. (d).
 Walla Walla Stationery Co.
 Zennie, S., & Co., (g).

WATERVILLE, 1000.
 Porter, Mrs. A. C.

WENATCHEE, 400.
 Keith, David.

WILBUR, 595.
 Phillips, C. A. (d).



The pioneer and best advertising medium in the paper industry.
Published every Thursday at 150 Nassau St., N. Y.
84th Year.

Wholesale and Retail Stationers.

515

WEST VIRGINIA.

- | | |
|--|---|
| <p>AMOS, 600. Blaker, G. W. (b).</p> <p>BELINGTON, 2000. Eagle News Co. (b).</p> <p>BLUEFIELD, 4644. *Art-Stationery Co. (b). Bluefield Book & Stationery Co.</p> <p>BUCKHANNON, 1580. Heavner & Warren.</p> <p>BUCKHANNON, 1500. Heavner & Warren.</p> <p>CHARLESTON, 11,090. Art Shop (The), (b). Donnelly Pub. Co. *Moore, S. S., & Co. (b). Richardson, J. J. (b).</p> <p>CHARLESTOWN, 2392. Beard, C. N.</p> <p>CLARKSBURG, 4050. The James & Law Co. (b).</p> <p>FAIRMONT, 5655. Burdette, H. C. (b). Martin Co., A. G. *W. Va. Gro. and Candy Co.</p> <p>GRAFTON, 5650. Hickman, J. F. (b). McCabe, Rosa.</p> <p>HINTON, 3763. Fredeking, W. L. (j). Puckett Bros. (d).</p> <p>HUNTINGTON, 11,923. Chase, E. W. (b). Gallick, Joseph R. (b). *Riggs, Watts & Co. (g).</p> <p>KEYSER, 2536. Neffin, W. Harry (b).</p> <p>LEWISBURG, 872. Bell, Mason.</p> <p>LOGAN 1000. Holland, B. L.</p> <p>MANNINGTON, 1681. Millan, E. F.</p> | <p>MARTINSBURG, 7564. Burdett, M. S. Quenzel, C. H.</p> <p>MONTGOMERY, 1594. Montgomery Music & Stat'y Co.</p> <p>MORGANTOWN, 1895. Reed & Co., J. M. (d).</p> <p>NEW MARTINSVILLE. The Wetzel Democrat.</p> <p>PARKERSBURG, 11,703. Boreman, W. I. (d). Cotton Co., G. H. (b). Grimm, E. W. (d). Moss Bookstore Co., H. P. (b). *Murdoch, J. N. (d).</p> <p>PHILIPPI, 2500. Cornwall, A. B. (b).</p> <p>PIEDMONT, 3000. Harrison, S. B.</p> <p>POINT PLEASANT, 4000. Van Gilder, A. G. (d).</p> <p>RONCEVERT, 2500. Jackson, Mattie & Co. (b).</p> <p>SISTERSVILLE, 2970. McCoy, Thomas J. (b).</p> <p>SPENCER, 1200. Gough, P. F. (b).</p> <p>WESTON, 2500. Tierney Bros. (d). Wright, T. P., & Co. (b).</p> <p>WHEELING, 38,873. Graves' Son, Joseph (b). *Helmbright Bros. *Kirbach & Ahrens. Kletzly, L. B. *Naylor, J. S., & Co. Quimby, C. H. (b). Snook, G. M., & Co. (g). Stanton, Frank (b). Stone & Thomas (g).</p> |
|--|---|

WISCONSIN.

- | | |
|--|---|
| <p>ALMA, 1201. Gesell, Gerhard.</p> <p>ANTIGO, 4424. Albers, J. F. (d). Hartford, L. D. Surprise, A.</p> <p>APPLETON, 15,085. Conkey, P. M. (b). Fair, The (g).</p> | <p>APPLETON—Continued. Downer's Pharmacy. Kamps & Sacksteder (d). Little & Co. (d). Pettibone-Peabody Co. (g). Voight, the Druggist. Woelz Bros. (d).</p> <p>ASHLAND, 13,074. Clark, J. W. (b). Needham, A.</p> |
|--|---|

"Standard" Blotting The best made. Ask for prices.
Manufactured in 14 bright and attractive colors.
STANDARD PAPER MFG. CO., Richmond, Va. Makers of "Everything in Blotting."

Established 1874.
Is essential if you would keep posted in the paper industry.
Published every Thursday at 150 Nassau Street, N. Y. \$4 a Year.

THE PAPER TRADE JOURNAL

516

Wholesale and Retail Stationers.

WISCONSIN.

BARABOO, 5751.
Buckley, Alex. G. (b).
Ellis, Wm.
Evenson, C. H. (d).
Jones, Mrs. H. P. (b).
Whitman, Chas. W. (d).

BEAVER DAM, 5128.
Miller, Chas. C. (b).

BELOIT, 10,436.
Jones & Perrigo (d).
Pollock, D. H. (d).
Schuette, A. J. (b).
Smith, C. A. (d).
Snider, Alva (j).
Still, Chas. A. (b).

BERLIN, 4489.
Kraege, L. M., & Co. (b).
Smith, Miss E. L. (b).

BLACK RIVER FALLS, 1938.
Echern, J. A., Est. of (b, j).

BOSCOBEL, 1037.
Phalen, C. C., & Co. (b).

BURLINGTON, 2528.
Deniston, Geo. C. (b).
Prasch Bros. (b, d).

CHILTON, 1460.
Hipke, A. S. (d).
Rollmann, Henry (b, d).

CHIPPEWA FALLS, 8004.
Good Luck Drug Co.
Phillips, M. A. (b).

COLUMBUS, 2349.
Jones & Roberts (d).

COLFAX, 307.
Ingerson & Jadwin.

CRANDON, 1200.
Rhodes, T. J.

DE PERE, 4038.
Smith, John.

DODGEVILLE, 1965.
Rogers, Thos.

DURAND, 1458.
Hougen, C. A. (d).

EAU CLAIRE, 17,517.
*Eau Claire Book and Stationery Co. (b).
Meader & Cathcart (b).
Playter, E. H. (d).

EDGERTON, 2192.
Ash, F. E.

FOND DU LAC, 15,110.
Burnton, J. W. (b).
Grace, A. C. (j).
Huber Bros. (d).
Musilko, M. T.
*Perry Book & Bindery Co.
Remington Drug Co.
Sallade & Rub (b).
Schleyer-Ordway Drug Co.
Utter Bros.

FORT ATKINSON, 3043.
Emery, G. F. (b).

FOX LAKE, 890.
Potts, A. H. (d).

GRAND RAPIDS, 4498.
Pitzold, Wm. H. (b).

GREEN BAY, 18,054.
Bosse, James C.
Robinson, John (d).

HAYWARD, 1349.
Trowbridge & Tomkins (d).

HUDSON, 3259.
Harding, E. A. (b).
Jones, J. E.

JANESVILLE, 13,185.
Skelly, W. J. (b).
Sutherland, J., & Sons (b).

KENOSHA, 11,606.
Robinson, W. H.

KILBOURNE, 1134.
Bauer & O'Neil (d).

LA CROSSE, 28,895.
Evans, E. J.
Hoeschler Bros., Inc. (d).
Noelke, B., Est. of (b).
*Philippi Co., L. P.
Wels, Charles L. (b).

LADYSMITH, 2000.
Dodge, E. L.

LAKE GENEVA, 2452.
Arnold, R. B. (b, d).

LANCASTER, 2403.
Wheeler, L. G. (b).

LITTLE CHUTE, 944.
Lenz, J.

MADISON, 19,164.
College Book Store.
*Madison Notion Co.
Menges, A. F. (d).
Moseley, James E.
Ott, H. S. (d).

WISCONSIN.

MADISON—Continued.

Sexton, J. M. (d).
Sumner, Edwin, & Son (d).
The Fair (g).
University Co-operative Co. (b).
Williams, Ed. (d).
Wisconsin Pharmacy (d).

MANITOWOC, 11,786.

Becker, A. O.
Fechter, C. F. (b).
Fechter, Geo. W. (b).
*Schmidtman's Sons Co., Theo. (b).
Staehle, J., & Son. (b).

MARINETTE, 16,195.

Goodfellow, E. A.
Merchants Supply Co.

MAUSTON, 1718.

Comer, P. J. (d).

MAZO MANIE, 902.

Parkin, Sutcliffe.
Schildt, Henry.

MENASHA, 5589.

Fitzgibbon, T. H.

MENOMINEE, 6195.

Erhard, Louis (b, d).

MERRILL, 5337.

Mangel & Lemke.
Mead, Fred L.

MILTON, 800.

Clarke, W. W. (b).

MILWAUKEE, 285,315.

Alsted-Kastin Co., 121 Wisconsin (j).

*Badger Specialty Co., 153 W. Water.

Barrett Co., G. M., 214 W. Water (g).

*Brumder, Geo., 286-288 W. Water (b).

Bunde & Uppmeyer (j).

Burghardt, Chas. A., 59 Onelda.

Caspar, Carl N., Co. 437 E. Water (b).

Chapman Co., T. A., 123 Wisconsin (g).

Gimball Bros., 3 Grand av. (g).

Gray Co., Ltd., T. S., 104 Wisconsin (b).

Lippert, Adolph J., 533 Third.

*Niedecken Co., The H., 337 E. Water.

Northwestern Publishing Co.

Preuser Jewelry Co., C. Water & Mason (j).

MILWAUKEE—Continued.

*Quin Blank Book and Sta'y Co., 427 E. Water.

*Razell Mfg. Co., The H. G., 129 Wisconsin.

Schleyer, Mrs. Geo., 1024 Walnut (b).
Schuster, Ed. & Co., 3d & Harmon (g).

Siekert & Baum Sta'y Co. (b).

*Smith, F. G., & Co., 279 E. Water.
South Side Book Store, 316 Grove.

*Standard Paper Co., 141 W. Water.

*West Co., H. H., 889 E. Water (b).

Wisconsin Book & Stationery Co.

*Wisconsin News Co., 379 E. Water.
Zimmer, Math.

MINERAL POINT, 2991.

Hanscom, J. J., & Co. (b).

MONROE, 3927.

Schlessler, R. (b).

MONTELO, 857.

Cogan, Sarah B.

MOUNT HOREB, 864.

Evans, N. C. (d).

NEENAH, 5954.

Kimberly & Elwers (d).

NEW LONDON, 2742.

Kinsman, G. A.
Trayser, A., & Co. (d).
Trayser Bros. (d).

NEW RICHMOND, 1631.

Frissell, W. H.

OCONOMOWOC, 2880.

Race, Warren G. (d).

OCONTO, 5646.

Ford, S. W. (d).

OMRO, 1358.

Wright, P. M.

OSHKOSH, 28,284.

*Baker Paper Co.

Bennett Sisters (g).

Church Bros. (g).

*James & Edwards Co.

Eastman, G. F. (b).

Hellard, Robt. (b).

Huhn, J. (b).

Hurn, John M. (b).

Kundy, Clemens.

*Medberry-Findeisen Co.

Plumers (g).

Ryckman, Mrs. M. A. (b).

PARDEEVILLE, 788.

Smith, F. H.

518

Wholesale and Retail Stationers.

WISCONSIN.

PESHTIGO, 1719.
Conkling, John S. (d).

PLATTEVILLE, 3340.
Gilmore, C. E. (b).
Kuehl, Frank P. (b).
Nehls, A. H., & Co.

PLYMOUTH, 2257.
Pfeifer, Charles (d).

PORTAGE, 5459.
Graham, John (d).
Purdy Drug Co. (d).

PORT WASHINGTON, 3010.
Young, N. (d).

PRAIRIE DU CHIEN, 3232.
Wachute, Joseph.

RACINE, 29,102.
Botsford & Wooster (b).
*Kadwell, Thiesen Drug Co. (d).
*Kranz, William H.
Nelson, H. P.
Smith, H. J. (j).
Spence, J. W. (j).
White, Miss S. H. (b).
Wilbert, Carl H. (b).

REEDSBURG, 2225.
Muller, F. F. (d).

RHINELANDER, 4993.
Anderle & Hinman (d).
Bronson, C. D.

RICHLAND CENTRE, 2321.
Burnham, J. W. (b, d).

RIPON, 3818.
Burnside, E. J. (b, d).

RIVER FALLS, 2008.
Levings, E. E. & H. L. (b).

SHEBOYGAN, 22,962.
Bock, A. W. (d).
Fricke, Christian, Est. of (b).
Gelsler, Herman F. (b).
Kuener, Adolph (d).
Loesing, Aug. (d).
Neumeister, O. C., & Co. (d).
Reiter, John G.
Thiemann, F. W. (d).
*Zaigel, M. R., & Co. (b, d).

SHEBOYGAN FALLS, 1301.
Littlefield, B. P.

SOUTH MILWAUKEE, 3302.
Whalen Bros.

SPARTA, 3555.
Wells, W. M.
Williams, E. R. (b).

SPRING GREEN, 621.
Hill, Thomas.

STEVENS POINT, 9524.
French, Mrs. T. B. (b).
McCulloch, H. D., & Co. (b, d).
Miles, E. H.

STOUGHTON, 3431.
Falk, F. N. (d).

STURGEON BAY, 3372.
Kirtland, F. W.
Peters, M. J.

SUPERIOR, 31,091.
Aust, Chas. W. (d).
*Chamberlain, J. F., & Co. (b).
Frils, C. (d).
Fulton & Fulton Co. (d).
Johnson, J. R.
Johnson & Co.
Lightbody & Co. (g).
Merrell, B. D. (d).
Niehoff, Frank X. (d).
Opera House Drug Co. (d).
Roth Bros. (g).
Russell Bros.
Slocum, C. H. (d).
Spicer-Fanning Co. (g).
Worley, A. W. (b).

TOMAH, 2840.
Palmer, I. N. (b).

TOMAHAWK, 2291.
Macomber, C. E. (d).

TREMPEALEAU, 609.
Goodhue, Miss A. D.

UNION CENTRE, 250.
Babcock, Mrs. H. E.

VIROQUA, 1950.
Towner, F. M. (b).

WATERTOWN, 8437.
Brennecke, R. H. (d).
Carroll, M. (b).
Eberle, H. T. (d).
Gamm, Chas. A. (d).
Goldner, Otto J. (j).
Gruetzmacher, W. F. (g).
Heyn, Otto (b).
Schempf Drug Co. (d).
Sproesser Co., W. D. (j).
Stapleton, E. M. (d).

Wholesale and Retail Stationers.

519

WISCONSIN.

WAUKESHA, 7419.
Estberg & Sons (j).

WAUPACA, 2912.
Chady, Wencel.

WAUPUN, 3185.
Patton, E. B. (d).

WAUSAU, 12,354.
Albers, W. W. (d).
Frost-Philbrick Drug Co. (d).
Naffz, Gustav (d).
Pardee Drug Co. (d).

WAUSAU—Continued.
Rohde, Julius (b).
Wilson, G. W. (b).

WEST BEND, 1768.
Schwinn, M. F. (b).
Wolftrum, Fred (d).

WESTFIELD, 800.
Fuller, W. P.

WHITEWATER, 3504.
O'Connor, H. J. (d).
Williams & Taylor.

WYOMING.

CHEYENNE, 10,000.
Berry, James.
Cahill Bros.
McCormick & Gilmore Co.

EVANSTON, 2110.
Harrison & Roth Co. (d).

KEMMERER, 900.
Roberts, J. B. (d).

LARAMIE, 8207.
Eggleston Drug Co. (d).

LARAMIE—Continued.
Laramie Book Co. (b).
Root, C. B. (b).

RAWLINS, 2317.
Rawlins Drug Co.

ROCK SPRINGS, 4363.
Thomas, Lloyd.

SHERIDAN, 1559.
Small, Geo. E. (d).



THE PAPER TRADE JOURNAL

The pioneer and best advertising medium in the paper industry.
1872. Published every Thursday at 150 Nassau St., N. Y.
Established 84 a Year.

520

Wholesale and Retail Stationers.

**DOMINION OF CANADA.
BRITISH COLUMBIA.**

ARMSTRONG, 500.

Burns, R. R. (d).
Wolfenden, W. W.

CHILLIWACK, 1500.

Barber & Henderson (d).

CRANBROOK, 1000.

Beattie & Atchison.

CUMBERLAND, 1200.

McLean, T. D. (j).
Peacey, A. H. (d).

ENDBERRY, 600.

Navin, D., & Co. (d).

FERNIE, 1500.

Crows Nest Trading Co. (g).
Purdy & Co., A. J.

GRAND FORKS, 2500.

Itter, W. H., & Co.
Petrie, R. F.

GREENWOOD, 2500.

Coles & Frith (b).
Smith & McRae.

KAMLOOPS, 1400.

Clements, J. H. (d).
Smith Bros.

KASLO, 1800.

Blackburn & Webster.

LADNER, 800.

MacKenzie, F. J. (d).

LADYSMITH, 1000.

Knight, J. A.
Leiser, Simon & Co.

NANAIMO, 6500.

Pimbury, E., & Co. (d).
Sampson, John.

NELSON, 9000.

Canada Drug & Book Co.
Stanley, Gilbert.
Thomson, W. G.

NEW WESTMINSTER, 6000.

MacKay, J. J. & Co.
Morey, H., & Co.

PHOENIX, 1000.

Almstrom, Albin.
Boyle, J. B. (d).
McRae Bros. & Smith.

REVELSTOKE, 2000.

Beattie, G. D. (d).
Bennett, J. W.
Bews, Walter (d).
Canada Drug and Book Co.

ROSSLAND, 7000.

Goodeve Bros. (d).
Simpson, M. W.
Wallace, H. S.

SANDON, 1000.

Parham, W. J.

TRAIL, 900.

Brown, F. W.
Hazelwood, E. M. (d).
Warren, F. W.

VANCOUVER, 30,000.

* Bailey Bros. Co. Ltd. (b).
Bright Stationery Co. (b).
British Columbia Book Co.
Ltd.
Caple, N., & Co.
Century Supply Co.
Clarke & Stuart.
Franklin, H. J.
Galloway, Thomas (b).
Galloway, E., & Co.
*Thomson Stationery Co.
West End Book Store.
White & Bindon.
Woodward Department Stores
(g).

VERNON, 1000.

Smith Bros.

VICTORIA, 24,000.

Edwards, A.
Hibben, T. N., & Co. (b).
Johnston, J.
Knight, A. W.
Ormond, O. B. (b).
Pope Staty. Co.
Victoria Book & Staty. Co.
Victoria News Co., Ltd.

YMR, 800.

Campbell, D.



Wholesale and Retail Stationers.

521

MANITOBA.

- | | |
|---|---|
| <p>BERTLE, 400. Speer, W. H. (d). Wood, W. H. H.</p> <p>BOISSEVAIN, 898. Shaftnor & Campbell (d).</p> <p>BRANDON, 5400. Christie, E. L. Warner's, Ltd.</p> <p>CARBERRY, 1150. Haslam, G. S.</p> <p>CARMAN, 1200. Jameson, J. W.</p> <p>DAUPHIN, 900. Rintoul & Co.</p> <p>HAMIOTA, 500. Fraser, Flora.</p> <p>MacGREGOR, 441. Vardon, T. R.</p> <p>MELITA, 485. Pope, Rachel A.</p> <p>MINNEBOSA, 1056. McQuarrie, T. C.</p> <p>NEEPAWA, 2300. Gordon, Walter. McKay, J. L.</p> <p>OAK LAKE, 500. Scarlett, E. (d).</p> | <p>PORTAGE LA PRAIRIE, 4000. Bagshaw, F. B. Canniff, B. M. (d). Todhunter, Thos.</p> <p>RAPID CITY, 566. Crookshank, R. P. & Co. (d).</p> <p>ST. BONIFACE, 1942. Keroack, Malvina (b).</p> <p>SELKIRK WEST, 2300. Gilhuly, R. H. (d).</p> <p>SOURIS, 1000. Smith, S. S. (d).</p> <p>VIRDEN, 1150. Higginbotham, J. W. (d). Woodhouse, G. A.</p> <p>WINNIPEG, 97,000. *Clark Bros. & Co. Colcleugh & Co. (d). *Consolidated Staty. Co. Cranston, C. H. (d). Davis, W. A. (b). Frankfurter, G. (g). Hart Co., J. A. (b). *Law, F. W. Co., Ltd. *McAllister & Watts. *Richardson & Bishop. Russell, Lang & Co. (b). Wilson Stationery Co.</p> |
|---|---|

NEW BRUNSWICK.

- | | |
|---|---|
| <p>CAMPBELLTON, 3500. Andrews, A. A. (b).</p> <p>CHATHAM, 5000. Benson, J. Fred. Flanagan, John. Johnson, Ed. (b).</p> <p>FREDERICTON, 7000. Cropley, H. A. Griffith's Variety Store Co. Hall, C. W. (b). McMurray & Co. (b). Reid & Co.</p> <p>MONCTON, 8000. Colpitts, R. R. Skeffington, R. E. (b). Tweedie, Hattie (b).</p> <p>SACKVILLE, 2500. Goodwin, W. I. (b).</p> <p>ST. JOHN, 40,200. Arnold, G. H. (g). Barnes & Co. Charlton, E. P., & Co. (g). Dwyer, Alice I. (b).</p> | <p>ST. JOHN—Continued. *Flood Co., The, Ltd. Gray & Ritchie (b). Hall, T. H. (b). McArthur, Albert (b). McArthur, D. (b). *McMillan, J. & A. (b). Morrow, Robt. A. H. (b). *Nelson, E. G., & Co. (b). Phillips, Mrs. J. L. Schofield Bros.</p> <p>ST. MARTINS, 3000. Skillen, W. E.</p> <p>ST. STEPHEN, 3000. Smith, M. Everett (b). Wall, J. N. (b). Wall, H. L. (b).</p> <p>SUSSEX, 1500. Sufferin, Geo. M.</p> <p>WOODSTOCK, 2984. Everett, W. H. (b). Turner, Miss S. L.</p> |
|---|---|

THE PAPER TRADE JOURNAL
 The pioneer and best advertising medium in the paper industry.
 1872. Published every Thursday at 150 Nassau St., N. Y.
 Established 84 a Year.

"Standard" Blotting The best made. Ask for prices.
 Manufactured in 14 bright and attractive colors.
STANDARD PAPER MFG. CO., Richmond, Va. Makers of "Everything in Blotting."

522

Wholesale and Retail Stationers.

NEWFOUNDLAND.

ST. JOHN'S, 20,007.
Barnes & Co.
Byrne, Garret (b).
Chisholm, J. F. (b).
Dicks & Co.

ST. JOHN'S—Continued.
Empire Book & Novelty Co. (b).
Garland, S. E., & Co. (b).
Gray & Goodland.

NORTHWESTERN TERRITORY.

CALGARY, 5000.
Linton Bros. (b).
Mackie, J. S.
Young, D. J., & Co.

PRINCE ALBERT, 2500.
Baker, G. W. (b).
McKay, Minnie.

EDMONTON, 4000.
Bruegman, Lydia (b).
Douglas, H. W. B.
McKenzie, K. W. (b).

RAYMOND, 800.
McDuffee, R. H. (d).

GRENFUL, 600.
Taylor, R. B. (d).

RED DEER, 1200.
McVicar, John.

LETHBRIDGE, 2200.
Higinbotham, J. D. & Co. (b).
Robinson, G. W., & Co.

REGINA, 2000.
Canada Drug & Book Co., Ltd.

MEDICINE HAT, 1000.
Evans, W. McF. (b).
Mitchell, M. & J.

STRATHCONA, 1500.
Douglas H. W. B.
Hutton, J. D.

MOOSE JAW, 1750.
Moose Jaw Drug & Stat'y Co.
Simpson, Miss Bertha.

WETASKIWIN, 2000.
Enman, C. D.
Stephenson, W. J.

MOOSOMIN, 1500.
Pennington, Walter (d).

WHITEWOOD.
Bird, J. R., & Co. (d).

NOVA SCOTIA.

AMHERST, 3781.
MacKeen & Pugsley.
Rood, M. E., & Co.
Smith, W. P., & Co. (b).

YORKTON, 800.
Eby & Co., M. A. (d).
Patrick, P. A. (d).

ANNAPOLIS, 1200.
Atlee, A. E. (d).
Cunningham, W. R. (d).

GLACE BAY, 6945.
McLeod, Albert M. (b).
McNell, C. F. (b).

ANTIGONISHE, 2000.
Harrington, Mrs. L. G.
McDonald, Miss C. J. (b).

HALIFAX, 49,344.
*Allen, T. C., & Co. (b).
Connolly, J. L. (b).
Creighton & Marshall.
Davidson, L. Clyde & Co.
Day & Robinson (b).
Findley, J. R.
Fraser, A. M.
Griffin, J. P. (b).
Kline, G. T., Mrs.
McDonald, B. M. (b).
*MacKinlay, A. & W. (b).
Meagher, Edmund P.
Methodist Book Room (b).
Morton, C. C. (b).
Pattillo & McDougal Co.
Smith, C. H. (b).

BRIDGETOWN, 858.
Dodge, Enoch.
Elderkin, Miss B. J. (b).

BRIDGEWATER, 2000.
Herman, Maggie M.

DARTMOUTH, 6429.
Major, Kate (b).

DIGBY, 2000.
Morse, Mrs. B.

KENTVILLE, 1800.
Eaton, R. W.

Wholesale and Retail Stationers.

523

NOVA SCOTIA.

- LIVERPOOL, 1937.**
Hutchins, E. A. (d).
Poncia, Jane S. (g).
- LOUISBURG, 1855.**
O'Neill, Dr. F. (d).
- LUNenburg, 4044.**
Hirtle, Jas. A.
Nash, E. L. (d).
- MIDDLETON, 600.**
Fisher, Charles J.
- NEW GLASGOW, 4000.**
Grant Bros. (d).
Torry, Wm. H. (b).
Wilson, Flockhart & Co.
- NORTH SYDNEY, 3500.**
Forbes, A. R.
Lovett, C. W.
Royal Book Store, Ltd.
- OLD BRIDGEPORT, 500.**
Nicholson, J. A.
- PARRSBORO, 1000.**
Berryman, Mrs. A. C. (b).
Davidson, Miss H. (b).
- PICTOU, 4500.**
McLean, James (b).
- SHELBURNE, 1350.**
McGill, Mrs. W. J. (b).

- SPRING HILL, 3500.**
Fraser, Simon.
McDonald, J. S. (b).
- STELLARTON, 2000.**
Grant Bros. (d).
- SYDNEY, 8000.**
Hall, Walter (b).
- TRURO, 5102.**
Crowe Bros. (d, b).
*Fulton, Geo. O. (b).
O'Brien, John M. (b).
*Pattello, J. S., & Co.
Smith, A. E. (d).
Smith, Miss Jessie C. (b).
*Stanfield, Smith & Co. (b).
- WESTVILLE, 3000.**
Reid, W. A. (b).
- WINDSOR, 3000.**
Book & Novelty Co.
Knowles, Emma J., & Co. (b).
- WOLFVILLE, 900.**
Harris, Miss F. M.
Rockwell & Co.
- YARMOUTH, 6089.**
*Davis, R. H., & Co. (b).
Guest, R. F. (d).
*Vickery, E. J. (b).

ONTARIO.

- AILSA CRAIG, 700.**
Cobbledick, David.
- ALEXANDRIA, 1900.**
Kerr, F.
McLeister, J. (d).
- ALLISTON, 2000.**
Mann, H. F.
Schell, Edmund B. (d).
- ALMONTE, 3140.**
Henderson, O. E.
- ALVINSTON, 1200.**
Warner, John E. (d).
- ARTHUR, 1250.**
Buschlen, A. W. (d).
Lucas, Johnston (d).
- AURORA, 1743.**
Forsyth, Marshall.
York, F. E. (d).
- AYLMER, 2500.**
Caughill, E. A. (d).

- BARRIE, 5550.**
King, N. W. E.
Robertson, H. G. (d).
Scott, Walter (b).
- BEAVERTON, 1000.**
Bell, Mary.
Williamson, W. (d).
- BEEON, 1000.**
Morrow, D. S., & Co.
- BELLE RIVER, 670.**
Cloutier, Victor.
- BELLEVILLE, 9014.**
Brown, James.
Robinson, A. B.
Scantlebury, C. B. (b).
Thomas, Ellen C.
- BERLIN, 9000.**
Nicholson, Norman (b).
Weaver, F. J., & Co. (b).
- BERLIN, 11,000.**
Nicholson, Henry (b).
Weaver, F. J., & Co. (b).

THE PAPER TRADE JOURNAL

The pioneer and best advertising medium in the paper industry. Established 1872. Published every Thursday at 150 Nassau St., N. Y.

524

Wholesale and Retail Stationers.

ONTARIO.

BLLENHEIM, 1800.
Von Gunten, C. L.

BLIND RIVER, 900.
Hewitt, O. H. (d).

BLYTH, 1100.
Metcalf, Frank.

BOBCAYGEON, 1000.
Hamilton, W. H.

BOLTON, 750.
Watson, C. W. (b).

BOTHWELL, 1100.
Hallor, Thos.

BOWMANVILLE, 3337.
Allen, W. T.
Trebilcock, Paul (b).

BRACEBRIDGE, 2,800.
Thomas Co., The (j).

BRADFORD, 1050.
Broughton, H. S.

BRAMPTON, 3252.
Hodgson, John (d).
Schooley, H. (b).
Thauburn, Thos.

BRANTFORD, 18,250.
Barber & Ellis Co.
Mallagh, W. J. F. (b).
Park & Co.
Stedman Bros (b).
Sutherland, J. & J. (b).

BRIGDEN, 600.
Wheatley, Chas. (d).

BRIGHTON, 1500.
Lockwood, T. C.
Marshall, Fred. E. (d).

BROCKVILLE, 9013.
Copeland, J. S. (b).
Greene & Co., J. (b).

BRUCE MINES, 800.
Cullis, Harry (d).

BRUSSELS, 1400.
Fox, James (d).

BURK'S FALLS, 900.
Partridge, A. W. (d).
Long, Arthur (b).

CAMPBELLFORD, 2424.
Haynes, W. H. (b).

CANNINGTON, 1200.
Fead Bros. (b).
Hoyle, Geo. J.

CARLETON PLACE, 4500.
Murphy, J. L.

CAYUGA, 1000.
Quinsey, W. J. (d).

CHATHAM, 9052.
Cooper, R. (b).
Kenny, W. J.

CHATSWORTH, 600.
Collins, Geo. W. (d).

CHESLEY, 1700.
Leitch, David, G. (d).

CHESTERTVILLE, 900.
Bolster, W. G. (d).

CHIPPAWA, 800.
Macklem, Thos.

CLINTON, 2635.
Cooper, W., & Co. (b).
Fair, W. D., Co.

COBOURG, 4820.
Craig, R. G.

COBOCONK, 600.
Fielding, F. C. (d).

COLLINGWOOD, 5000.
Brown, E. S. (b).

CORNWALL, 5944.
Kyte, C. W.
Pitts, R. M., & Co.
Weber & Co.

DELTA, 500.
Phelps, W. W. (j).

DESERONTO, 3753.
Egar, W. G. (d).
Malley, W. J. (d).

DRAYTON, 1000.
Henderson, R. (b, d).

DRESDEN, 2058.
Willson, W. H. (d).

DUNDALK, 750.
Deans, Elizabeth A. (d).

DUNDAS, 3540.
McKenzie Bros. (b).
Ralph, H. W. (d).

DUNGANNON, 400.
McLean, Mary.

DUNNVILLE, 1776.
Coleberry, W. A. (d).
Smith, J. H. (d).

DURHAM, 1400.
McFarlane & Co. (d).

Is essential if you would keep posted in the paper industry. Established 1874. Published every Thursday at 150 Nassau Street, N. Y. \$4 a Year.

THE PAPER TRADE JOURNAL

Wholesale and Retail Stationers.

525

ONTARIO.

- | | |
|---|---|
| <p>DUTTON, 1000. Kemp, Jennie E. (b). Kirkland, R. A. (d). Ling, Geo. W. (d).</p> <p>EAST TORONTO, 3500. Givens, W. H.</p> <p>ELORA, 1000. Capell, F. J. (d).</p> <p>ELMIRA, 1300. Ruppel & Co.</p> <p>ELMVILLE, 900. McGuire, W. J.</p> <p>ESSEX, 1800. May, Elizabeth (b).</p> <p>EXETER, 2000. Grigg, John (b).</p> <p>FENELON FALLS, 1300. Gould, David (d). Kerr, F. J. (b).</p> <p>FERGUS, 1599. Davey, S. R. (d). Phillips, R., & Son (d).</p> <p>FOREST, 2057. Campbell, P. W. (b). Mason, Chas. (b).</p> <p>FORT FRANCIS, 1000. Fraleigh, W. E. (d).</p> <p>FORT WILLIAM, 3500. Densmore, C. O., & Co. Flatt & Co., S. F. (b). Neville, M. J. (d). Taillon, E. (j).</p> <p>GALT, 7535. Coulthard, W., & Son. Cummings, E. W. (b). Edwards, A. M. (d).</p> <p>GANANOQUE, 3500. Harrison, Ira W. (d). McClung, R. H. (d). Sine, Clifford (b).</p> <p>GLENCOE, 1300. McFarlane & Co. (d).</p> <p>GODERICH, 4500. Butler, John (b). Kidd & Co. (b). Porter, Geo. (b). Sloane, John S.</p> <p>GORE BAY, 1000. Bull & Baker (d). Johnston, Joseph (d).</p> | <p>GRAND VALLEY, 750. Murtie Bros. & Co. (d).</p> <p>GRIMSBY, 1050. Torrey, Mrs. A. D.</p> <p>GUELPH, 11,500. Anderson, C., & Co. (b). Guelph Paper Co. McKee, J. D. (b, d). Nelles, C. L. Scott & Tierney (b).</p> <p>HAMILTON, 52,000. *Buntin, Gillies & Co. Cloke & Son, (b). Duncan, R., & Co. (b). Gay, John B. (b). Greig, Annie. Harrison Bros. (d). Hawkins, H. E. (d). Hennessy, J. P. (d). McArthur, Geo. J. (b). McKenzie Bros. Mills & Co., Ltd. (g). Mills, F. W. (d). Pratt Co., T. H. (g). Mason J. E. (b). Robinson Co., Ltd., G. W. (g). Turnbull, A. C. (b).</p> <p>HARRISTON, 1900. Brislin, W. F. (b). Dale, R. F.</p> <p>HASTINGS, 920. Birt & Co., W. H. (d).</p> <p>HAVELOCK, 1000. Denike, A. C. (d).</p> <p>HENSALL, 1000. Hopper, S. T. Stoneman, J. C. (j). Sutherland, Jas.</p> <p>RESPELER, 2600. Conway, J. D. (b).</p> <p>HUNTSVILLE, 2027. Booth, H. M. Wattson, C. A. (d).</p> <p>INGERSOLL, 4500. Maning, W. H. Walley, F. G. (d). Wood & Co. (b).</p> <p>KINCARDINE, 2400. Henry, Samuel (b). Henry, W. J. (b).</p> <p>KINGSTON, 20,000. McAuley, Thos. (b). Mahood Bros. Nash Bros. (b). Nisbet, Francis (b). Uglow, Richard, & Co. (b).</p> |
|---|---|

THE PAPER TRADE JOURNAL

The pioneer and best advertising medium in the paper industry.
 Published every Thursday at 150 Nassau St., N. Y.
 Established 1872. 84 a Year.

"STANDARD" BLOTTING "IMPERIAL" "STERLING"

"BANKERS LINEN FINISH" and "ROYAL WORCESTER" ENAMELED

Prices and samples on application.

STANDARD PAPER MFG. CO., Richmond, Va.

526

*Wholesale and Retail Stationers.***ONTARIO.****LAKEFIELD, 1400.**

Tanner & Bros., E. A. (d).

LANSDOWNE, 400.

Deane, G. F. (b).

LEAMINGTON, 3500.

Borrowman, G. S. (d).

Leonard, J.

Russell & Co., N.

LINDSAY, 7500.

Beall, G. W.

Little, Geo. A. (b).

Porter, R. S. (b).

LISTOWEL, 2800.

Livingstone, John, Jr. (d).

LITTLE CURRENT, 850.

Currie, Herman (d).

LONDON, 38,900.

Anderson, James I., & Co. (b).

Boyle, E. W. (d).

Carrle Stationery Co., W. L. (b).

Chapman, J. H., & Co. (g).

Childs, H. J. (d).

Evans, Geo. W.

Heaman, Geo. S.

*Hendershot, P., & Co.

Horton, W. F.

Langford, A. A., & Co.

Mills, John (b).

Newsome & Gilbert.

Peel, Norman E.

*Reason, H. T., & Co.

*Reid Bros. & Co.

Sifton & Co. (b).

Williams, John F.

Wilson, Janet (b).

Woods, Fair (g).

Wormald, Ed. (b).

LUCAN, 1000.

Atkinson, Emma.

LUCKNOW, 1100.

Days, Harry (d).

Mitchell, Wm. J.

MADOC, 1500.

Alexander, W. O. J. (d, b).

Harper, W. S. (d).

MARKDALE, 1050.

Stephen, R. L. (d).

Turner, W., & Co. (d).

MARKHAM, 1000.

Corson, H. R., & Son.

MASSY, 700.

Ball, Nelson (d).

MEAFORD, 1990.

Agnew, Robt. J., & Son (j).

Rixon, T. F. (b).

MERRICKVILLE, 1024.

Johnston, John.

MERRITTON, 1913.

Vanderburg, J. F. (d).

MIDLAND, 3000.

Fowle, A. H. (d).

Fraleigh, J. S. (d).

Graham, Findley (d).

MILDWAY, 900.

Johnston, James.

Schurter, Rosina, Est. of.

MITCHELL, 2201.

Davis, E. F. (j).

Hord, F. C.

MORRISBURG, 1693.

Selleck, Levi F. (d).

MOUNT FOREST, 2570.

Burke, A. A.

Skales, J. T.

NAPANEE, 3434.

Henry, B. H. (b).

McLaughlin, E.

Paul, A. E.

NEW HAMBURG, 1300.

Peine, Louis (b).

NEWMARKET, 2210.

Starr, W. N.

NIAGARA FALLS, 3349.

Buckley, W. H. (b).

NIAGARA FALLS SOUTH, 1400.

Thorburn, A. C. (d).

NORTH BAY, 2500.

Nelson, J. W. H., Jr.

Thomas Co.

NORTH TORONTO, 1000.

Hungerford, E. A.

NORWOOD, 1000.

Cameron, W. L. (d).

OIL SPRINGS, 1000.

Dewar, A. W. (d).

Keating, John.

OMEMEE, 750.

Mulligan, R. J. (d).

ORANGEVILLE, 3000.

Stevenson, Thos. (d).



ONTARIO.

- ORILLIA, 4752.**
Shier, Lorne (d).
Slaven, R. R. (d).
Smith, R. O., Co. (b).
- ORONO, 900.**
Gilfillan, J. J. (d).
- OSHAWA, 4006.**
Little, R. A. J.
- OTTAWA, 58,103.**
Birks, H. & Son (j).
*Coles National Mfg. Co. (b).
Goldstein, Hannah.
Gillaume, P. C.
*Hope, James, & Sons.
Jarvis, A. H.
Jolicœur, M. (b).
Kilt, J. G., & Co.
Lafamme, Ellen.
Metcalf & Co.
Ogilvy, James (b).
Ottawa Stationery & Office
Supply Co.
Sarazin, Mrs. M. L.
Sullivan, John.
Thorburn, C. H. (b).
*Whyte, J. G. & Son.
- OTTERVILLE, 750.**
Fish, J. W., Jr.
- OWEN SOUND, 8000.**
Edgar, R. J., & Co. (b).
Fleming, R. H. (b).
Ireland, W. K., & Co. (b).
- PAISLEY, 1300.**
McArthur, Duncan (b).
- PALMERSTON, 2007.**
Forster, M., & Son (d).
- PARIS, 3500.**
Brown, J. S., & Sons (b).
Fisher, J. H.
- PARK HILL, 1680.**
Robinson, Albert (b).
- PARRY SOUND, 2500.**
Moore Bros. (b).
- PEMBROKE, 5000.**
*Mitchell, S. E.
Murray, Miss N. E.
- PENETANGUISHENE, 2500.**
Carter, W. S. (d).
Nettleton, C. A. (d).
- PERTH, 3965.**
Hart, John.
- PETROLEA, 4357.**
Lowery, John A.
Lowery, S. M. (b).
McRobie, J. H. (d).
- PICKERING, 1000.**
Boone, M. & E. (b).
- PICTON, 3500.**
Allison, C. B. (d).
Case, E. W. (d).
Hamly, Jos. W. (b).
- PORT ARTHUR, 3200.**
Arthurs, Wm. H.
Cooke, Annie M. (j).
- PORT COLBORNE, 1200.**
Harrison, R. A. (b).
- PORT ELGIN, 1800.**
Ebert, H.
- PORT HOPE, 5042.**
Randall, L. B.
- PORT PERRY, 1098.**
Allison, C. H. (d).
McCaw, W. H. (j).
- PRESCOTT, 2430.**
Brown, W. S. (b).
Miller, Norton.
- RAT PORTAGE, 5000.**
Johnston, Jos. (d).
- RENFREW, 3000.**
Walford, S. & J. H. (d).
- RIDGETOWN, 2254.**
Hancock, L. S.
Routledge, O. H., & Co. (b).
- RIDGEWAY, 800.**
Anthony, Helen J.
Brewster, W. D. (d).
- RODNEY, 1000.**
Wray, Alice (b).
- ST. CATHERINES, 10,360.**
Bixby, Daniel W. (b).
*Fairfield, B. C., & Son (b).
*Keating, M. Y. (b).
- ST. MARY'S, 3416.**
Reesor, L. H. (b).
Sharp, Frederick & Son (b).
Willard, J.
- ST. THOMAS, 12,000.**
Cornforth, William.
McCole, G. R. (d).
*McLachlan, R. (b).
Hay, M. H. (b).
Watson, W. (b).

THE PAPER TRADE JOURNAL
 The pioneer and best advertising medium in the paper industry.
 Published every Thursday at 150 Nassau St., N. Y.
 Established 1874. 84th Year.

"Standard" Blotting The best made. Ask for prices.

Manufactured in 14 bright and attractive colors. Makers of "Everything in Blotting."

STANDARD PAPER MFG. CO., Richmond, Va.

528

Wholesale and Retail Stationers.

ONTARIO.

SARNIA, 7754.

McCrae & Co. (b).
Manley, T. H. (b).
Wheatley, Thos. (b).

SAULT STE. MARIE, 6200.

Adams, C. S., & Co. (d).
Butterfield, G. S. (j).
Hurdon, Mary V., Est. of.
Lynch, Andrew.
Taylor, Isabella (b).

SHOMBERG, 300.

Stahl, S.

SEAFORTH, 2041.

Wilson, Alex. (b, d).
Winter, Alex.

SIMCOE, 3000.

Wallace, R. W.
Wallace, W. Y. (b).

SMITH'S FALLS, 4000.

Kerfoot, W. H. (b).
Manley, Horace E.

STAYNER, 1350.

Grimshaw, T. S. (d).
Shepherd, H. C. (d).

STEELETON, 2000.

Moore, C. H. (d).

STIRLING, 1000.

Morton & Haight (d).

STRATFORD, 0501.

Alexander, A. H.
Burritt & Deacon.
Kenner, J. H. (b).

STRATHROY, 3316.

Beckett, Chas.
Dickenson, R.
Haldane, G. M.
Meekison, J. D. (b):

STURGEON FALLS, 1500.

McAmmond, T. G. S. (b).

SUNDERLAND, 700.

Baldwin, H. (d).

SUNDRIDGE, 450.

Carter, John (b).

SUTTON, WEST, 700.

Yoemans, J. W. (d).

TAVISTOCK, 1000.

Brawn, John (d).

THORNBURY, 1130.

Fawell, E. J. (j).

TILSONBURG, 2425.

Food, E. J.

TORONTO, 200,000.

Allen, Mrs. Annie.
Armstrong, Miss Mary.
Artindale, Allan.
*Allen-McDonnell Co.
*Bain & Cubitt.
*Barber & Ellis Co. (Ltd.).
Beamish, Samuel.
Bentley, W. G.
Best, P. E.
*Blackhall & Co.
Blake, Wm. E.
Bond, Miss Susie.
Brown, Mrs. E.
Brown & Stainton.
*Brown Bros. (Ltd.).
*Buntin, Reid & Co.
Byron, Edgar.
*Canada Stat'y Co.
Carveth, J. A., & Co. (b).
Cassaday, Miss Mary.
Chisholm, Henry.
Clare, E. & Co.
*Clarke Co., The (b).
Clode, Mrs. Harriet.
Coles, A. G. (b).
Colbert, John.
Coney, F. M.
*Copp, Clark Co. (Ltd.).
Copeland-Chatterson Co.
Cowley, F. J.
*Davis & Henderson.
Dobson, Jas.
Doust, Jos.
Duggan, E. W.
Dunnell, W. P.
Eaton Co., The T. (g).
Evans, W. H.
Ezard, G. R.
Ferguson, A. E.
*Gage, W. J., & Co. (Ltd.) (b).
Gibbard, G. E.
Gladish, Miss A.
Godfrey, F. O.
*Grand & Toy, Ltd.
*Hart & Riddell.
Harvie, Robert (b).
Hayward, John.
Hazen, G. L.
Hazle & Co. (b).
Henderson, Mrs. M. E.
Hobley, J. H.
Honeyford, Henry.
Horowitz, N.
*Hunter, Rose & Co. (Ltd.).
Hurd, Mrs. M.
Jameson, J. P.

Is essential if you would keep posted in the paper industry. Established 1875. Published every Thursday at 150 Nassau Street, N. Y. \$4 a Year.

THE PAPER TRADE JOURNAL

ONTARIO.

TORONTO—Continued.

Jenkins, Annie H.
Johnston, J.
Kavanaugh, Miss E.
Kelly, Geo. (b).
Kenny, Chas.
Laird, H. E.
*Lovell, R. J., Co. (Ltd.).
McEntee, Bernard.
McIntyre, Harriet.
McKay, Mrs. M. B.
McKenna, J. P.
McLaughlin, Mrs. M.
McLeod, Mrs. Carrie.
*Menzies & Co.
Merrill, A. L.
*Methodist Book & Pub. House.
Millar, Neil C.
Minshull, W. H.
Morrett, T. W., & Son.
Mould, Chas.
Murray, W. A., & Co. (g).
Musson Book Co., Ltd.
Newlove, F. H.
*Newsome & Co. (Ltd.).
Oakley, C. F.
Paget, Chas.
Palmer, Chas.
Perrin, J. H.
Plaskett, Eliza T.
Porter, Ettie.
Pyrle Bros., Ltd. (j).
Ramsden, John A.
Rayson, J. A.
Rickaby, Seth.
Riordan, Mrs. C.
*Rolph & Clark, Ltd.
Rowe, W. J.
Rutherford, J. A.
Ryrie Bros. (j).
Sadler, D. & J., & Co. (b).
Scheinman, L. J.
Scott, Thomas.
Shields, Mrs. C. J.
Simpson, Co., Ltd., The Robt.
(g).
Slattery, Annie.
Smith, Elizabeth.
Smith, F. J.
*Smith Bros.
Standard Embossing Co.
Stanton, O. B., & Co., Ltd.
Stern, Chas.
Stewart & Thomas.
Taylor, Jos.
Thomson, W. W.
*Thomson Stat'y Co.
Toronto News Co.
Travis, W. J., & Co.
Tindle, John.

TORONTO—Continued

Trott, James H.
Tucker, I. E. & E. S.
Tyrrell, Wm., & Co. (b).
Vannevar & Co. (b).
Wallace, S.
*Warwick Bros. & Rutter, Ltd.
(b).
Warren, Mrs. C.
Weeks, J. M.
*Weese, G. A., & Son.
Wells, John.
Williams, Elizabeth.
Willis, James.
Wilson, H. A., & Co. (Ltd.).
Wingle, Miss M.
Winnifrith Bros. (b).
Withers, Herbert.
Woon, Miss L.

TORONTO JUNCTION, 4518.

Baldwin, W. H. (b).
Moore, W. J. (b).
Musson, J. G. (b).
Wright, C. F.

TOTTENHAM, 800.

Brown & Co. (d).
Golding & Co. (d).

TRENTON, 4864.

Booth, William (d).
Dickey, J. H. (d).
Shurie, James (d).

TWEED, 1200.

Bartlett, F. A. (d).
Newton, P. K. (d).
Taylor, W. J.

UXBRIDGE, 2023.

Nichols, T. C. (d).
Willis, R. F. (d).

VANKLEEK, 1786.

Chalmers, Geo.

WALKERTON, 3061.

Cryderman, C. W. (d).
McCrum, R. M. & Co. (b).
Wodehouse, G. A. (d).

WALLACEBURG, 3500.

Brander, A. D. (d).
Colwell, Emily A.
Pierce, Geo.

WATERLOO, 3500.

Cook, George (b).

WATFORD, 1600.

Dowding, E. (j).
McLaren, J. W. (d).
Taylor, T. B. (d).

Established 1872.
Is essential if you would keep posted in the paper industry.
Published every Thursday at 150 Nassau Street, N. Y. \$4 a Year.

THE PAPER TRADE JOURNAL

530

Wholesale and Retail Stationers.

ONTARIO.

WELLAND, 3035.

Garner, O. H.
Lundy, B.
Rose, A. O.

WELLESLEY, 700.

Saunders, A. J. (d).

WELLINGTON, 800.

Shurle, J. S. (d).

WHITBY, 3786.

Allin, Mary J. (b).
Richardson, W. J. H.

WINDSOR, 12,500.

*Copeland, G. E. (b).
Marentette, Victor (b).
Tompkins, A. W.

WINGHAM, 2500.

Cooper, W., & Co. (b)..
Mason, Geo. (b).

WOODSTOCK, 9500.

Goodeve, Agnes (b).
Rippon, Jos. (b).
Shanley, Thos. (b).
Sutherland, J. & J. (b).

WYOMING, 900.

Rice, Lavinia B.

PRINCE EDWARD ISLAND.

CHARLOTTETOWN, 12,000.

*Carter, Geo., & Co.
Haszard & Moore.
Taylor, J. D.

SUMMERSIDE, 3000.

Jardine, J. C., & Co., Ltd.
Small & Beairsto.

QUEBEC.

BEDFORD, 1571.

Saunders, F. C. (d).

COATICOOK, 3000.

McNamara, M. J. (j).
White, J. N., & Co. (j).

DRUMMONDVILLE EAST, 1995.

Brillon, Jos. B.

FARNHAM, 2822.

Choquette, L. E.

FORT COULONGE.

Klock, Dr., & Co.

FRASERVILLE, 4175.

Frenette, S. J.

GRAND MERE.

Leduc, I. A.

HULL, 13,451.

Lapierre, Miss H. H.
Seguin, Miss E.

JOLIETTE, 3347.

Gervais, A.
Lafortune, L. A.

KNOWLTON, 760.

Smith, H. F.

LENNOXVILLE, 1200.

McKindsey, W. J. H. (d).

LEVIS, 7301.

Pichette, Felix.

MONTMAGNY, 4000.

Michon, A. E. (d).

MONTREAL, 290,000.

Ashford, C. (b).
Barwick, Millen & Co.
Birks, Henry & Sons (j).
Borrie, J. H.
Bourguignon, J.
Boyd, Jas. N.
Brosseau, Ulric.
Brown-Foster Co. (b).
Buntin, Gillies & Co.
Burrows, Thos. R. (b).
Cadieux & Derome (b).
Carsley Co., Ltd., S. (g).
Chapman, A. T.
Dawson, C. F.
*Dawson, W. V.
Delorme, J. A., & Co.
Deom & Freres (b).
Depatie, A.
Drysdale, Wm., Co. (b).
Dupuis Freres (g).
Dumont, G. A. (b).
Ellis, A. H. & Co.
Fabre & Gravel (b).
Fortier, Joseph.
Galarneau, Louis.
Giroux, Nap. (b).
Grafton, F. E., & Sons (b).
Granger Frères (b).
Gregoire, H. C.
Grenier, Vital.
Hamilton Co. (g).
Henderson, J. T. (b).
Holland, G. A.

Wholesale and Retail Stationers.

531

QUEBEC.

MONTREAL—Continued.

Laurilaut, Miss Eldege.
*Librairie Beauchemin.
Librairie Granger.
Little, T. B., & Co.
McAran, James.
*McFarlane, Son & Hodgson.
Marcotte, Armand.
Martineau, E. A.
Milloy, Miss Bessie (b).
Morgan, Henry, & Co., (b).
Morton, Phillips & Co.
Murphy Co., Ltd., John (g).
Phelan, F. E.
Pony, Jules.
Prudhomme, Telesphore.
Redmond, Mrs. J. F. (b).
Renouf, E. M. (b).
*Rolland, J. B., & Fils (b).
Scott, Hayward & Co.
Scroggie, W. H., Ltd. (g).
Timmis, Noble & Co.
White, Mrs. E.

QUEBEC, 80,500.

Brosisseau, Eugene.
*Dery, I. P., & Fils.
Dumontier, P., & Co.
Evoy, P. J. (b).
Garneau, J. P.
*Gauvreau, P.
Moore, T. J. (b).
Moore, T. J., & Co.
Mulroney, W. J. & G.
Pruneau & Kironac.
Quebec News Co. (b).
*Rolland, J. B., & Fils.
Vincent, Elz.
Walsh, J. E. (b).

SHAWVILLE, 900.

Lyon, A. (d).

ST. HYACINTHE, 8068.

Richer, E. H., & Sons (b).
Solis, Emile.

ST. ROMUALD, 3589.

Garant, Joseph.

ST. SCHOLASTIQUE.

Gratton, Louis.

STE. THERESE, 1500.

Colpron, Mde. Jos. (b).

SHERBROOKE, 10,110.

Ansell, F. T. (d).
Authier, P. D. (b).
Fraser, E. L. (d).
McBain, J. R. (d).

SOREL, 6500.

Hardy, G.
Morency, Albert.

THREE RIVERS, 9000.

Ayotte, P. V. (b).
Compagnie (La), E. S. de Carufel.
Gonthier, J. W., & Co.
De Carufel, O. S. (b).

VALLEYFIELD, 8486.

Solls, E. H. (b).
Wallow, N.

VICTORIAVILLE, 1693.

Bourbeau, Aug.

WATERLOO, 1833.

Chagnon, J. A.

WINDSOR MILLS.

Leonard, E., (d).

ST. PIERRE ET MIQUELON.

ST. PIERRE ET MIQUELON, 5929.

Brehier, A. M.

YUKON TERRITORY.

DAWSON, 4000.

Anderson, O. M.
Cox, N. G.
Landahl, N. P.

DAWSON—Continued

Shoff, E. (d).
Smith, Alva.
Whalley & Co.

THE PAPER TRADE JOURNAL

The pioneer and best advertising medium in the paper industry. Established 1872. Published every Thursday at 150 Nassau St., N. Y. \$4 a Year.

"STANDARD" BLOTTING "IMPERIAL" "STERLING"

"BANKERS LINEN FINISH" and "ROYAL WORCESTER" ENAMELED

Prices and samples on application.

STANDARD PAPER MFG. CO., RICHMOND, VA.

Coes' Quality Knives

Give Longest Service : Write

LORING COES & CO., Inc.
Worcester, Mass.
Not in the Trust

Established 1872-
Is essential if you would keep posted in the paper industry.
Published every Thursday at 150 Nassau Street, N. Y. \$4 a Year.

THE PAPER TRADE JOURNAL

SELECTED LIST OF STATIONERS IN CUBA.

CIENFUEGOS.

Ascencio & Pueate.

GIBARA.

Martin Birn.

HAVANA.

F. Bourledal & Co., Amargura 7.
Bolano & Cerqueda, Mercaderes
28, Apartado 689.

Fernandez, Castro & Co., Mur-
alla 21 and Cuba 75, Apar-
tado 85.

Guitierrez & Gonzalez.
Fernandez Hermano, Obispo 58.
Harris Bros. & Co., O'Rielly,
106.

M. Pulido, Amargura 30
Pulido & Co., Mercaderes 14.
Rambla & Bouza, Obispo 35.

M. Ruiz & Co., Obispo 18.

Ruiz y Hno., Obispo 34.

Enrique Serrapinana.

Severino Solloso, Obispo 41.

J. A. Ugalde, Obispo 38.

Viuda e Hijos de Chao, Apar-
tado 701.

HOLGUIN.

Jose Betancourt.

MATANZAS.

A. Carreños Bros., Independen-
cia 41.

*Quiros & Estrada, Indepen-
dencia 59.

Paulino Solés, Gelabert 25.

NUEVITAS.

Corrales & Co.
Yriarte Hnos.

PUERTO PRINCIPE.

Oliverio Agramonte.
Casildo Lopez.

SANTIAGO.

Gutierrez Hermanos.
Bartolome Mestre.
Juan E. Ravelo.

THE AMERICAN STATIONER

Is the only advertising medium through which you can
effectually reach the Stationery Trade. Published
every Saturday at 150 Nassau St., N. Y. \$2.00 a Year.



SELECTED LIST OF STATIONERS IN MEXICO.

AGUAS CALIENTES.

AGUAS CALIENTES.
Eikel & Stremple.

CHIHUAHUA.

CHIHUAHUA.

American Photo & Stat'y Co. (b).
Booth, E. H. (j).
Bunsow & Sutierrez (g).
*Ketelsen & Degetau.
La Pluma (b).
Merceria del Norte (j).
R. Schneider (b).

CIUDAD.

W. G. Walz Co.

COLINA DUBLAN.

Dublán Co-operative Store.

COLINA JUAREZ.

Henry Eyring.

NUEVA CASAS GRANDES.

Sierra Madre Supply Co.

COAHUILA.

SALTILLO.

J. D. Carothers.
Antonio Farga.
Clemente Sleber.

COLIMA.

COLIMA.

Severo Campero
Jose Maria Rendon.
Silvestre D. Urzua.

DURANGO.

DURANGO.

Dr. L. H. Berry.
Luis Böse.

DURANGO—Continued.

F. Wilmanus & Co.

GUANAJUATO.

GUANAJUATO.

Bittwolf & Neimeyer.
Abraham Gallardo.
Claudio Obregon.

LEON.

Bittwolf & Neimeyer.

"Standard" Blotting The best made. Ask for prices.

Manufactured in 14 bright and attractive colors.

STANDARD PAPER MFG. CO., Richmond, Va.

Makers of "Everything in Blotting."

Established 1874.
Is essential if you would keep posted in the paper industry.
Published every Thursday at 150 Nassau Street, N. Y. \$4 a Year.

THE PAPER TRADE JOURNAL

534

Wholesale and Retail Stationers.

HIDALGO.

TULANCINGO.
Jesus Soto & Co.
G. de la Concha & Co.

JALISCO.

CIUDAD PIODAD.
Apollnio Silva.

GUADALAJARA.
*Ancira y Hermanos.
*W. B. Arrington.
Mrs. Griggs.
Juan Kaiser.
Carlos Moya.
T. Ramirez.
Francisco Villa.
J. M. Yguinez.

LA BARCA.
Juan P. Villaseñor.

LAGOS DE MORENS.
Antonio Jordan.
O. Guadalupe, viuda de Gonzalez.

SAN JUAN DE LOS LAGOS.
Carlos de la Torre.

ZACUALCOS.
Juan Valazquez.

MEXICO.

CITY OF MEXICO.
Adalid & Co., Tacuba 6.
Alonso y Guiral, Pte. Espiritu Santo 1, Apartado 720.
American Book & Printing Co., la San Francisco 12.
Arena y Cia., Apartado 881.
Aurelio Guarduno, Tacuba 6,
Blake & Fiske, Gante 8.
Boulligny & Smith, Rebeldes, 1.
Carlos Linder, Apartado 417.
Cia. Litografia y Tipografica, Apartado 159.
Carlos Tellez Girom, Santa Catarina 5.
C. Rabasa Alvarez, Apartado 709.
Emilio Steffan, Apartado 180.
Eduardo Guarduno, Coliseo Viejo 15.
Eduardo Murguia, Coliseo Viejo 4.
Fabregat & Co., San Andres 10.
Fernandez y Hno., Apartado 273.
F. Vizcaino, Zuleta 18.
Juan M. Benfield, Apartado 79.
Luis Martin, Coleseo Viejo 15.

CITY OF MEXICO—Continued.
Luis B. Casas, 4a Cinco de Mayo 19.
Maza y Cia, Apartado 612.
Mosler, Bowen & Cook, San Francisco and Veraga.
Mungula y hijos, Tacuba 19 A.
Nupel, Hnos, Sta., Clara, 6.
Padre Lions y Cia, Apartado 248.
Ramon de S. N. Araluce, 2a Ramirez y Cia., Santa Clara 18½.
Ruhland & Aleschler, Espiritu Santo 1½.
Sanchez y Cia., Coliseo Viejo 17.
The Blue Book Co., la Independencia 12.
Tomas Garcia, Coliseo Viejo 17.
D. S. Spaulding, Apartado 274.
Uranga y Tato, Cordobanes 2.
Vera, J. Agullar & Co., Sta. Clara 15.

TOLUCA.
J. Vanejas.
MORELIA.
Aguirre Aniceto.
MINEVAL.
Plesent Fernando.

MORELOS.

CUERNAVACA.
Miguel Costa.
Cecillo A. Robelo.

JUST KNIVES
GOOD Ones Only

WRITE **Loring Coes & Co., Inc.**
OLDEST and INDEPENDENT. Worcester, Mass.

Wholesale and Retail Stationers.

535

NUEVO LEON.

MONTEREY.
Diaz, Ramon & Co.
B. C. Hill.
F. Garza.
Sonora News Co.

PUEBLA.

AMOZOC.
J. M. de la Torre.

ACATZINCO.
C. Galicia.

CHALCHICOMULA.
José M. Mellado.

PUEBLA.
Carlos Baur.
Enrique Berguerisse.
Daniel Blumenkron, Suc.
Antonio Freyria.
Augustin M. Seoane.

TEHUACAN.
Augustin Nolasco.

QUÉRÉTARO.

QUÉRÉTARO.
Gonzalez & Co.
J. Leich & Co.
Gregario Vargas.

SAN LUIS POTOSI.

SAN LUIS POTOSI.
Juan Kaiser.

SONORA.

COMERCIO.
M. F. Castro.

HERMOSILLO.
Luis Possehl & Co.

TAMAULIPAS.

MATAMOROS.
E. Bennevendo, Scra.
J. S. & M. H. Cross.
R. M. Miller.
L. Muñoz, Suc.

TAMPICO.
J. y F. Borde.
Fernandez y Alava.
Filipe Gonzalez.
Woolett & Ratner.

TABASCO.

SAN JUAN BAUTISTA.
M. Gabucio & Co.
José M. Graham.

TLAXCALA.

TLAXCALA.
Acedo & Co.
Francisco Marquez.
Antonio Viadas.

THE PAPER TRADE JOURNAL

The pioneer and best advertising medium in the paper industry. Established 1872. Published every Thursday at 150 Nassau St., N. Y. \$4 a Year.

STANDARD PAPER MFG. CO., Richmond, Va., Leading American manufacturers of "Everything in Blotting." Keep posted on the best. Ask for samples.

Established 1878
Is essential if you would keep posted in the paper industry.
Published every Thursday at 150 Nassau Street, N. Y. \$4 a Year.

THE PAPER TRADE JOURNAL

536

Wholesale and Retail Stationers.

VERA CRUZ.

ALVARADO.

Francisco Vivas.

CORDOBA.

Manuel Abascal, Suc.
Casas Hnos.
Silvestre Iraola & Hno.

ORIZABA.

Carrillo Hnos.
J. Bello & Co.
Liquori & Co.
Carlos Schmitz.

TLACOTALPAN.

Francisco Chazaro e Hijos.
L. Perez e Hijos.

VERA CRUZ.

Colina Hnos, S. A., Cinco de Mayo & Zamora.

M. During & Co., Suc. Independencia & Miguel Lerdo.

Sommer, Hermann & Co., Independencia & Benito Juarez.

Enrique Malagar, Independencia & Vicario.

Carlos Relken, Independencia No. 26.

R. Varlage e Hijo, Independencia and Betancourt.



THE AMERICAN STATIONER

Is the only advertising medium through which you can effectually reach the Stationery Trade. Published every Saturday at 150 Nassau St., N. Y. \$2.00 a Year.

A LIST OF
WATERMARKS AND BRANDS
USED IN THE
AMERICAN PAPER TRADE.

(w)—watermark. (b)—brand.

Papers known by numbers will be found in a list that follows the alphabetical list.

A

- "A"—(b)—map bond—HENRY LINDENMEYER & SONS, New York.
A in a diamond—(b)—flat—F. W. ANDERSON & CO., New York.
"A"—(b)—plate and book—PAPER MILLS CO., Chicago, Ill.
"A" Grade—(b)—blotting—DISTRICT OF COLUMBIA PAPER MANUFACTURING CO., Washington, D. C.
ACME WATERPROOF—(b)—butchers' manila—COULTER & WINANS, Newark, N. J.
A1—(w)—flats—MOUNT HOLLY PAPER CO., Mount Holly Springs, Pa.
"A1" Grade—(b)—blotting—DISTRICT OF COLUMBIA PAPER MANUFACTURING CO., Washington, D. C.
"AA1" Grade—(b)—blotting—DISTRICT OF COLUMBIA PAPER MANUFACTURING CO., Washington, D. C.
AA, GP & TA—(ticket paper)—ALVA J. SMITH, Cleveland, Ohio.
ABBOTSFORD—deckle-edge cover—JAS. WHITE & CO., Chicago.
ABERDEEN—(b)—ALBANY PERFORATED WRAPPING PAPER CO., Albany, N. Y.
ABERDEEN—(w)—AMERICAN WRITING PAPER CO., Springfield, Mass.
ABERDEEN LINEN—(w)—AMERICAN WRITING PAPER CO., Springfield, Mass.
ARBEST—(b)—toilet—SCOTT PAPER CO., Philadelphia.
ABSOLUTE WHITE—(b)—J. C. BLAIR CO., Huntingdon, Pa.
ABSORBENT MIMEOGRAPH—(b)—BERKSHIRE TYPEWRITER PAPER CO., Pittsfield, Mass.

ABSTRACT BOND—(w)—UNITED STATES PAPER CO., Detroit, Mich.

ABSTRACT LINEN—(w)—UNITED STATES PAPER CO., Detroit, Mich.

ABSTRACT LINEN LEDGER—(w)—UNITED STATES PAPER CO., Detroit, Mich.

ACCA—(b)—fines—SOUTHERN PAPER CO., Richmond, Va.

ACME—(b)—book—GEORGE F. KENNY PAPER CO., Detroit, Mich.

ACME—(b)—news—J. W. BUTLER PAPER CO., Chicago.

ACME CHROME PLATE—(b)—HENRY LINDENMEYR & SONS, New York City.

ACME LINEN—(b)—R. H. THOMPSON CO., Buffalo, N. Y.

ACME LINEN LEDGER—(w)—SOUTHWORTH CO., Mittineague, Mass.

ACME LINEN LEDGER—(w)—CINCINNATI CORDAGE AND PAPER CO., Cincinnati, Ohio.

ACME MILLS—(w)—extra fine—F. O. SAWYER PAPER CO., St Louis, Mo.

ACORN—(b)—toilet—NORTHERN TISSUE PAPER MILLS, Milwaukee, Wis.

ACORN—(b)—news—GEORGE F. KENNY PAPER CO., Detroit, Mich.

ACORN BOND—(w)—BLAKE, McFALL CO., Portland, Ore.

ACORN LINEN—(w)—AMERICAN WRITING PAPER CO., Holyoke, Mass.

ACRA—(b)—roll toilet—JEROME PAPER CO., New York City.

ACROPOLIS SUPERFINE—(w)—DWIGHT BROTHERS PAPER CO., Chicago, Ill.

ADAMS EXPRESS WRAPPER—(b)—THOMAS M. ROYAL & CO., Philadelphia, Pa.

ADELIA—(w)—NORTHERN MILLS CO., Mont Rolland, Canada.

ADMIRAL—(b)—flats—BRADNER SMITH & CO., Chicago, Ill.

ADVANCE—(b)—tag—C. P. LESH PAPER CO., Indianapolis, Ind.

ADVANCE—(b)—toilet—UNITED STATES ENVELOPE CO. (Morgan Envelope Co. Division), Springfield, Mass.

ADVANCE LINEN LEDGER—(w)—L. L. BROWN PAPER CO., Adams, Mass.

ADVERTISERS' BOND—(w)—TAYLOR-BURT CO., Holyoke, Mass.

ADVERTISERS' BRISTOLS—(b)—PAPER MILLS CO., Chicago, Ill.

ADVERTISERS' COVER—(b)—TAYLOR-BURT CO., Holyoke, Mass.

ADVERTISERS' TEXT—(w)—book—TAYLOR-BURT CO., Holyoke, Mass.

AETNA—(b)—EAST HARTFORD MANUFACTURING CO., Burnside, Conn.

AETNA—(b)—white wove—F. A. FLINN, New York.

AETNA LINEN—(w)—AETNA PAPER CO., Dayton, Ohio.

AETNA MILLS—(w)—EAST HARTFORD MANUFACTURING CO., Burnside, Conn.

AETNA STANDARD—(w)—AETNA PAPER CO., Dayton, Ohio

AFTON LINEN—(w)—CINCINNATI CORDAGE AND PAPER CO., Cincinnati, Ohio.

Is essential if you would keep posted in the paper industry. Established 1879. Published every Thursday at 150 Nassau Street, N. Y. \$4 a Year.

THE PAPER TRADE JOURNAL

- AGATE—(b)—MATTHIAS PLUM, Newark, N. J.
AGAWAM BOND—(w)—AMERICAN WRITING PAPER CO., Holyoke, Mass.
AGAWAM EXTRA SUPER—(w)—AMERICAN WRITING PAPER CO., Holyoke, Mass.
AGAWAM PAPER CO.—(w)—AMERICAN WRITING PAPER CO., Holyoke, Mass.
AGAWAM SUPERFINE—(w)—AMERICAN WRITING PAPER CO., Holyoke, Mass.
AIR LINE—(b)—toilet—UNITED STATES ENVELOPE CO. (Morgan Envelope Co. Division), Springfield, Mass.
AJAX—(b)—toilet—ALBANY PERFORATED WRAPPING PAPER CO., Albany, N. Y.
AJAX—(b)—box board—BRADNER SMITH & CO., Chicago, Ill.
AJAX LINEN—(w)—OAREW MANUFACTURING CO., South Hadley Falls, Mass.
AJAX MILLS—(w)—CLEVELAND PAPER MANUFACTURING CO., Cleveland, Ohio.
AJAX MILLS—(w)—writing—ST. LOUIS PAPER CO., St. Louis, Mo.
AJAX R. C. CARDS—(b)—BRADNER SMITH & CO., Chicago, Ill.
ALABASTER BLANKS—(b)—BRADNER SMITH & CO., Chicago, Ill.
ALAMEDA—(b)—white wove writing—HENRY LINDENMEYR & SONS, New York.
ALAMO BOND—(w)—MINNEAPOLIS PAPER CO., Minneapolis, Minn.
ALAPAHA MILLS—(w)—AMERICAN WRITING PAPER CO., Holyoke, Mass.
ALASKA—(w)—GRAHAM PAPER CO., St. Louis, Mo.
ALASKA—(b)—Cardboard—McCLELLAN PAPER CO., Minneapolis, Minn.
ALASKA LINEN—(w)—WHITAKER PAPER CO., Cincinnati, Ohio.
ALBA ENAMEL BOOK—(b)—BRADNER SMITH & CO., Chicago, Ill.
ALBA LINEN—(w)—WORCESTER ENVELOPE CO., Worcester, Mass.
ALBALINEN—(b)—GROVE MILLS PAPER CO., New York.
ALBALINEN LEDGER—(w)—GROVE MILLS PAPER CO., New York.
ALBANY—(b)—toilet—ALBANY PERFORATED WRAPPING PAPER CO., Albany, N. Y.
ALBANY MANILLA—(b)—BRADNER SMITH & CO., Chicago, Ill.
ALBANY PARCHMENT MANILLA—(b)—BRADNER SMITH & CO., Chicago, Ill.
ALBA REX—(b)—white manilla—DWIGHT BROS. PAPER CO., Chicago, Ill.
ALBAREX—(b)—GROVE MILLS PAPER CO., New York.
ALBAVELLUM LINEN BOND—(w)—GROVE MILLS PAPER CO., New York.
ALBAVELLUM LINEN LEDGER—(w)—GROVE MILLS PAPER CO., New York.
ALBAVELLUM BOOK PAPER—GROVE MILLS PAPER CO., New York.
ALBERMARLE—(b)—toilet—ALBANY PERFORATED WRAPPING PAPER CO., Albany, N. Y.

- ALBERTA BOND—(w)—W. G. WILLMANN, New York.
ALBERTA BOND—(w)—AMERICAN WRITING PAPER CO., Holyoke, Mass.
ALBION BOOK—(b)—AMERICAN WRITING PAPER CO., Holyoke, Mass.
ALBION BRISTOL—(b)—MATTHIAS PLUM, Newark, N. J.
ALBION MANILLA—(b)—JOHN LESLIE PAPER CO., Minneapolis, Minn.
ALBION MILLS—(b)—MATTHIAS PLUM, Newark, N. J.
ALCAZAR—(b)—toilet—ALBANY PERFORATED WRAPPING PAPER CO., Albany, N. Y.
ALCOR—(b)—book and cover—ALLING & CORY Rochester, N. Y.
ALCOR MILLS—(w)—writing—ALLING & CORY, Rochester, N. Y.
ALCYONE LINEN—(w)—ESLEECK MANUFACTURING CO., Turner's Falls, Mass.
ALDINE—(b)—MILLER & WRIGHT PAPER CO., New York.
ALDINE—(b)—toilet—UNITED STATES ENVELOPE CO. (Morgan Envelope Co. Division), Holyoke, Mass.
ALDINE FLAX—(w)—AMERICAN WRITING PAPER CO., Holyoke, Mass.
ALDINE FLAX LINEN—(w)—AMERICAN WRITING PAPER CO., Holyoke, Mass.
ALDINE LINEN—(w)—ALDINE PRINTING CO., Cincinnati, Ohio.
ALDINE MILLS—(w)—fine—F. O. SAWYER PAPER CO., St. Louis, Mo.
ALDINE TEXT—(b)—book—LASHER & LATHROP, New York.
ALDUS MILLS—(w)—white wove—KINGSLEY PAPER CO., Cleveland, Ohio.
ALERT MILLS—(b)—CONROW BROTHERS, New York.
ALEXANDRIA—(w)—bond and book—MITTINEAGUE PAPER CO., Mittineague, Mass.
ALEXANDRIA—(b)—linen, bond and book—MITTINEAGUE PAPER CO., Mittineague, Mass.
ALEXANDRIA—cover—JAS. WHITE & CO., Chicago.
ALEXIS—(b)—bond, ledger and cover—MITTINEAGUE PAPER CO., Mittineague, Mass.
ALEXIS BOND—(w)—MITTINEAGUE PAPER CO., Mittineague, Mass.
ALEXIS LINEN LEDGER—(w)—MITTINEAGUE PAPER CO., Mittineague, Mass.
ALGONQUIN—(b)—toilet—STONE & FORSYTH, Boston.
ALHAMBRA—(w)—AMERICAN WRITING PAPER CO., Holyoke, Mass.
ALIAMET—(b)—half-tone writing—HENRY LINDENMEYR & SONS, New York.
ALLIANCE LINEN—(w)—JUDD PAPER CO., Holyoke, Mass.
ALLIGATOR—(b)—GEO. B. HURD & CO., New York.
ALL LINEN—(w)—laid—L. L. BROWN PAPER CO., Adams, Mass.
APHA COATED PAPER—(b)—HENRY LINDENMEYR & SONS, New York City.

- ALPHA DECKLE EDGE—(b)—WRITING PAPER CO., Mittineague, Mass.
- ALPHA LINEN LEDGER—(w)—WRIGHT, BARRETT & STILWELL CO., St. Paul, Minn.
- ALPINE COATED BOOK—(b)—O. W. BRADLEY, St. Louis, Mo.
- ALPINE ENAMEL BOOK—(b)—BRADNER SMITH & CO., Chicago.
- ALPINE MILLS—(b)—DEARBORN PAPER CO., Chicago.
- ALTA BOND—(w)—LAMBERT PAPER CO., Salt Lake City, Utah.
- ALUMINUM FINISH BOOK—(b)—J. H. WALKER, New York.
- ALUMINUM—(b)—parchment—HENRY LINDENMEYR & SONS, New York.
- AMARANTH—(b)—GROVE MILLS PAPER CO., New York.
- AMAZON—(b)—cover—LASHER & LATHROP, New York.
- AMAZON—(b)—toilet—SCOTT PAPER CO., Philadelphia, Pa.
- AMAZON—(b)—writing—E. S. ROOKS & CO., Chicago, Ill.
- AMAZON BOOK—(b)—DIEM & WING PAPER CO., Cincinnati, Ohio.
- AMAZON MILLS—(w)—JOHN CARTER & CO., Boston, Mass.
- AMBOY BRISTOL—(b)—FARLEY PAPER CO., Farley, Mass.
- AMERICAN—(w)—AETNA PAPER CO., Dayton, Ohio.
- AMERICAN—(b)—colored bristol—UNITED STATES PAPER CO., Detroit, Mich.
- AMERICAN—(b)—bristol—JOHN CARTER & CO., Boston, Mass.
- AMERICAN—(b)—blotting—MERRIAM PAPER CO., New York.
- AMERICAN—(b)—enamel book—WHITAKER PAPER CO., Cincinnati, Ohio.
- AMERICAN—(b)—fibre—HENRY LINDENMEYR & SONS, New York.
- AMERICAN—(b)—ready roofing—CHATFIELD & WOODS CO., Cincinnati, Ohio.
- AMERICAN (with a star)—(w)—MORGAN & HAMILTON CO., Nashville, Tenn.
- AMERICAN BEAUTY—(b)—toilet—SCOTT PAPER CO., Philadelphia, Pa.
- AMERICAN BOND—(w)—AMERICAN BANK NOTE CO., New York.
- AMERICAN BOND—(w)—AMERICAN WRITING PAPER CO., Holyoke, Mass.
- AMERICAN BRISTOL—(b)—white—CHATFIELD & WOODS CO., Cincinnati, Ohio.
- AMERICAN BRISTOL—(b)—JOHN CARTER & CO., Boston, Mass.
- AMERICAN DRAWING—(b)—PARSONS PAPER CO., Holyoke, Mass.
- AMERICAN FLAX—(w)—W. H. HASBROUCK & CO., New York.
- AMERICAN FLAX LINEN—AMERICAN WRITING PAPER CO., Holyoke, Mass.
- AMERICAN GRAY—(b)—bond and superfine—J. C. BLAIR CO., Huntingdon, Pa.
- AMERICAN INSULATING—(b)—CHATFIELD & WOODS CO., Cincinnati, Ohio.
- AMERICAN LAID BOOK—(b)—BRADNER SMITH & CO., Chicago.
- AMERICAN LEDGER—(w)—VALLEY PAPER CO., Holyoke, Mass.

THOMAS E. GLEESON
FACTORIES } 411-415 John Street and
} William Street, Hartford,
East Newark, N. J.

MANUFACTURER
OF THE

FINEST :: WIRES
FOR TISSUE AND FINE GRADE PAPERS.

AMERICAN LINEN—(w)—AMERICAN WRITING PAPER CO., Holyoke, Mass.

AMERICAN LINEN PAPER—(w)—AMERICAN WRITING PAPER CO., Holyoke, Mass.

AMERICAN LINEN BOND—(w)—AMERICAN WRITING PAPER CO., Holyoke, Mass.

AMERICAN MILLS—M. HARD'S SONS, New York.

AMERICAN MILLS—(w)—COOK-VIVIAN CO., Boston, Mass.

AMERICAN MILLS—(w)—AETNA PAPER CO., Dayton, Ohio.

AMERICAN RED ROPE ROOFING—(b)—CHATFIELD & WOODS CO., Cincinnati, Ohio.

AMERICAN ROSIN SIZED SHEATHING—(b)—CHATFIELD & WOODS CO., Cincinnati, Ohio.

AMERICAN SHEATHING—(b)—CHATFIELD & WOODS CO., Cincinnati, Ohio.

AMERICAN SLATERS' FELT—(b)—CHATFIELD & WOODS CO., Cincinnati, Ohio.

AMERICAN STANDARD BOND—(w)—AMERICAN STANDARD PAPER CO., Philadelphia, Pa.

AMERICAN STANDARD LINEN—(w)—AMERICAN STANDARD PAPER CO., Philadelphia, Pa.

AMERICAN STANDARD LINEN LEDGER—(w)—AMERICAN STANDARD PAPER CO., Philadelphia, Pa.

AMERICAN STANDARD SUPERFINE—(w)—AMERICAN STANDARD PAPER CO., Philadelphia, Pa.

AMERICAN STAR—AMERICAN WRITING PAPER CO., Holyoke, Mass.

AMERICAN SUPERFINE—AMERICAN WRITING PAPER CO., Holyoke, Mass.

AMERICAN SUPERFINE—(w)—VALLEY PAPER CO., Holyoke, Mass.

AMERICAN TARRED FELT—(b)—CHATFIELD & WOODS CO., Cincinnati, Ohio.

AMERICUS BOND—(w)—WORONOCO PAPER CO., Fairfield, Mass.

AMERICUS BOND—(w)—WM. G. JOHNSTON & CO., Pittsburg, Pa.

AMERICUS LINEN LEDGER—(w)—WORONOCO PAPER CO., Woronoco, Mass.

AMHERST—(b)—card board—MISSOURI PAPER HOUSE, Kansas City, Mo.

AMSTERDAM BOND—(b)—GEO. B. HURD & CO., New York.

ANAWANDA MILLS—(b)—folded—ESSEX PAPER CO., Holyoke, Mass.

ANCHOR—(w)—AMERICAN WRITING PAPER CO., Holyoke, Mass.

ANCHOR—(w)—BLADE PRINTING AND PAPER CO., Toledo, Ohio.

ANCHOR—(w and b)—writing—CUNNINGHAM, CURTISS & WELCH, San Francisco, Cal.

ANCHOR—(b)—envelopes—BRADNER SMITH & CO., Chicago.

ANCHOR—(b)—writing and No. 1 manilla—CHATFIELD & WOODS CO., Cincinnati, Ohio.

Watermarks and Brands.

543

ANCHOR—(b)—toilet—ALBANY PERFORATED WRAPPING PAPER CO., Albany, N. Y.

ANCHOR—(b)—ribbon paper—WILSON & TOWNE PAPER CO., New York.

ANCHOR—(b)—tissue—ANCHOR MILLS PAPER CO., Windsor Locks, Conn.

ANCHOR BRAND—JUDD PAPER CO., Holyoke, Mass.

ANCHOR LINEN—AMERICAN WRITING PAPER CO., Holyoke, Mass.

ANCHOR BOOK—(b)—DIEM & WING PAPER CO., Cincinnati, Ohio.

ANCHOR MILLS—(b)—fine—CHATFIELD & WOODS CO., Cincinnati, Ohio.

ANCHOR MILLS—E. W. SCARBOROUGH, New York.

ANGLO-SAXON—(w)—wove and laid, antique and velvet book—JAMES WHITE & CO., Chicago.

ANGLO-SAXON BOND—(w)—J. C. PARKER PAPER CO., Louisville, Ky.

ANGLO-SAXON BOND—(w)—HAMPSHIRE PAPER CO., South Hadley Falls, Mass.

ANIWA—(w)—flat—H. N. RICHMOND PAPER CO., Tacoma, Wash.

ANNAPOLIS—cover—JAS. WHITE & CO., Chicago.

A NO. 1 MACHINE FINISH BOOK—(b)—IRWIN N. MEGARGEE & CO., Philadelphia, Pa.

A NO. 1—(b)—toilet—ALBANY PERFORATED WRAPPING PAPER CO., Albany, N. Y.

A NO. 1 AMBER MANILLA—(b)—HENRY LINDENMEYR & SONS, New York.

A NO. 1 WHITE BRISTOL—(b)—HENRY LINDENMEYR & SONS, New York.

A NO. 1 WOVE TINTED FLATS—(b)—HENRY LINDENMEYR & SONS, New York.

A NO. 1 WOOD CUT—(b)—white and colored—HENRY LINDENMEYR & SONS, New York.

ANTIETAM BRITISH PARCHMENT—(w)—ALEX. PIRIE & SONS, Ltd., New York.

ANTIETAM EXTRA FINE—(w)—ANTIETAM PAPER CO., Hagerstown, Md.

ANTIOCH BOOK—(b)—enameled—DIEM & WING PAPER CO., Cincinnati, Ohio.

ANTIQUÉ FLAX—(w)—AMERICAN WRITING PAPER CO., Holyoke, Mass.

ANTIQUÉ FLAX—(w)—laid linen—BASSETT & SUTPHIN, New York.

ANTIQUÉ FLAX LINEN—(w)—AMERICAN WRITING PAPER CO., Holyoke, Mass.

ANTIQUÉ LINEN—(w)—UNION CARD AND PAPER CO., New York.

ANTIQUÉ PARCHMENT—(w)—WHITING PAPER CO., Holyoke, Mass.

ANTIQUÉ SCOTTISH VELLUM—(w)—A. PIRIE & SONS, New York.

ANTIQUÉ VELLUM—(w)—AMERICAN WRITING PAPER CO., Holyoke, Mass.

LEDGERS, BONDS and LINENS HIGHEST GRADES Parsons Paper Co., MANUFACTURERS, HOLYOKE, MASS.

544

Watermarks and Brands.

- ANTLER—(b)—cover—WRENN PAPER CO., Middletown, Ohio.
ANVIL BRAND—(b)—nail and shot bags—CONTINENTAL PAPER BAG CO., New York.
APACHE—(b)—toilet—ALBANY PERFORATED WRAPPING PAPER CO., Albany, N. Y.
APEX LINEN—(w)—CAREW MFG. CO., South Hadley Falls, Mass.
A. PIRIE & SONS' CREAM LAID—(w)—A. PIRIE & SONS, New York.
A. PIRIE & SONS' BLUE BANK—(w)—A. PIRIE & SONS, New York.
A. PIRIE & SONS' STONEYWOOD—(w)—A. PIRIE & SONS, New York.
A. P. L. LINEN, U. S. A.—A. P. LITTLE, Rochester, N. Y.
APOLLO—(b)—wood cut—HENRY LINDENMEYR & SONS, New York.
APOLLO WRITING—(b)—HENRY LINDENMEYR & SONS, New York.
ARABESQUE LINEN—(b)—G. B. HURD & CO., New York.
ARABIAN—(b)—toilet—UNITED STATES ENVELOPE CO. (Morgan Envelope Co. Division), Springfield, Mass.
ARABIAN BOND—(w)—MISSOURI PAPER HOUSE, Kansas City, Mo.
ARBUTUS—(b)—FOX RIVER PAPER CO., Appleton, Wis.
ARCADE BOND—(w)—AETNA PAPER CO., Dayton, Ohio.
ARCADE MILLS—(b)—DETROIT PAPER CO., Detroit, Mich.
ARCADE MILLS—(b)—UNITED STATES ENVELOPE CO. (Whitcomb Envelope Co. Division), Worcester, Mass.
ARCADIA—(b)—colored enamel book—WHITAKER PAPER CO., Cincinnati, Ohio.
ARCADIA BOND—(w)—GRAHAM PAPER CO., St. Louis, Mo.
ARCADIA MILLS—(w)—AMERICAN WRITING PAPER CO., New York.
ARCADIA SUPERFINE—(w)—HAMMERMILL PAPER CO., Erie, Pa.
ARCHER FIBRE—(b)—fibre—ARCHER PAPER CO., Chattanooga, Tenn.
ARCHER TOILET PAPER—(b)—toilet—ARCHER PAPER CO., Chattanooga, Tenn.
ARCHIVE BOND—(w)—AMERICAN WRITING PAPER CO., Holyoke, Mass.
ARCHIVE LEDGER—(w)—AMERICAN WRITING PAPER CO., Holyoke, Mass.
ARCHIVE LINEN—(w)—AMERICAN WRITING PAPER CO., Holyoke, Mass.
ARCHIVE LINEN LEDGER—(w)—AMERICAN WRITING PAPER CO., Holyoke, Mass.
ARCHIVE MILLS—(w)—AMERICAN WRITING PAPER CO., Holyoke, Mass.
ARDMORE BOND—(w)—WORTHY PAPER CO., Mittineague, Mass.
ARDMORE LINEN—(w)—WORTHY PAPER CO., Mittineague, Mass.
ARMORY—double enameled cover—JAS. WHITE & CO., Chicago.

THE PAPER TRADE JOURNAL

Is essential if you would keep posted in the paper industry. Established 1874. Published every Thursday at 150 Nassau Street, N. Y. \$4 a Year.

THE AMERICAN STATIONER

Is the only advertising medium through which you can effectually reach the Stationery Trade. Published every Saturday at 150 Nassau St., N. Y. \$3.00 a Year.

- ARCHAIC ANT. WOVE DECKLE EDGE BOOK—(b)—HENRY LINDENMEYER & SONS, New York City.
- ARENA—(w)—bond—ALLING & CORY, Rochester, N. Y.
- ARCTIC—(b)—blotting—C. P. LESH PAPER CO., Indianapolis, Ind.
- ARGENTUM SILVER TISSUE—(b)—HENRY LINDENMEYER & SONS, New York.
- ARGYLE LINEN—(w)—WHITING PAPER CO., Holyoke, Mass.
- ARGYLE—(b)—toilet—UNITED STATES ENVELOPE CO. (Morgan Envelope Co. Division), Springfield, Mass.
- ARION—(b)—writing—MERRIAM PAPER CO., New York.
- ARLINE BOND—BURGESS & WRAY PAPER CO., Chicago, Ill.
- ARLINGTON—(b)—shipping tags—R. P. ANDREWS & CO., Washington, D. C.
- ARLINGTON MILLS—(w)—writing—WHITING PAPER CO., Holyoke, Mass.
- ARLINGTON MILLS—(w)—CARTER, RICE & CO., Boston, Mass.
- ARLINGTON MILLS, R. P. A. & CO.—(w)—extra superfine—R. P. ANDREWS PAPER CO., Washington, D. C.
- ARLINGTON SPECIAL—(b)—envelopes—R. P. ANDREWS PAPER CO., Washington, D. C.
- ARMADA BOND—(w)—DEARBORN PAPER CO., Chicago.
- ARMORY LINEN—(b)—double enameled cover—JAMES WHITE & CO., Chicago, Ill.
- ARMY AND NAVY—(b)—envelopes—R. P. ANDREWS PAPER CO., Washington, D. C.
- ARMY AND NAVY—(b)—toilet—ALBANY PERFORATED WRAPPING PAPER CO., Albany, N. Y.
- ARRAH LINEN—(b)—cover—PAPER MILLS CO., Chicago, Ill.
- ARRIV HALF TONE—(b)—AMERICAN WRITING PAPER CO., Holyoke, Mass.
- ARROW—(b)—envelopes—BRADNER SMITH & CO., Chicago.
- ARROW—printing—W. H. PARSONS & CO., New York.
- ARTIC—(b)—ruled and folded—BRADNER SMITH & CO., Chicago, Ill.
- ARTISTIC TINTS—(b)—EAST HARTFORD MANUFACTURING CO., Burnside, Conn.
- ARTISTIC WEDDING—(b)—flats—EAST HARTFORD MANUFACTURING CO., Burnside, Conn.
- A. S. & B. LEDGER—(w)—A. STORRS & BEMENT CO., Boston, Mass.
- ASHCROFT MILLS—CARTER, RICE & CO., Boston, Mass.
- ASHLAND—(b)—book—DEARBORN PAPER CO., Chicago, Ill.
- ASHMERE LEDGER—(w)—MITTINEAGUE PAPER CO., Mittineague, Mass.
- ASSYRIAN LINEN—(w)—A. STORRS & BEMENT CO., Boston, Mass.
- ASHLAND—(four leaf clover)—(w)—BLAKE, MOFFIT & SAWNE, San Francisco and Los Angeles, Cal.
- ASTER—(b)—toilet—ALBANY PERFORATED WRAPPING PAPER CO., Albany, N. Y.
- ASTORIA—(b)—toilet—SCOTT PAPER CO., Philadelphia, Pa.
- ASTRAL—(b)—enamel book—SEYMOUR CO., New York.
- ASTRAL FEATHERWEIGHT—(b)—enamel book—SEYMOUR CO., New York.

546

Watermarks and Brands.

- ATALANTA—(w)—FOX RIVER PAPER CO., Appleton, Wis.
ATHENAEUM VELLUM—(w)—H. H. CARTER & CO., Boston, Mass.
ATLANTIC—(b)—flat—BASSETT & SUTPHIN, New York.
ATLANTIC—(b)—manilla and parchment—MERRIAM PAPER CO., New York.
ATLANTIC—(b)—toilet—ALBANY PERFORATED WRAPPING PAPER CO., Albany N. Y.
ATLANTIC—(b)—writing—BASSETT & SUTPHIN, New York.
ATLANTIC BOND—(w)—EASTERN MANUFACTURING CO., Bangor, Me.
ATLANTIC LEDGER—(w)—COOK-VIVIAN CO., Boston, Mass.
ATLANTIC LEDGER—(w)—EASTERN MANUFACTURING CO., Bangor, Me.
ATLANTIC LINEN—(w)—EASTERN MANUFACTURING CO., Bangor, Me.
ATLANTIC LINEN—(b)—toilet—SCOTT PAPER CO., Philadelphia, Pa.
ATLANTIC MAIL—(w)—W. H. HASBROUCK & CO., New York.
ATLANTIC MILLS—(b)—toilet—UNITED STATES ENVELOPE CO. (Morgan Envelope Co. Division), Springfield, Mass.
ATLANTIC TINTED FLATS—(b)—WRIGHT, BARRETT & STILWELL CO., St. Paul, Minn.
ATLAS—(b)—toilet—ALBANY PERFORATED WRAPPING PAPER CO., Albany, N. Y.
ATLAS—(b)—tag—C. P. LESH PAPER CO., Indianapolis, Ind.
ATLAS BOND—(w)—CHATFIELD & WOODS CO., Cincinnati, Ohio.
ATLAS LINEN—(w)—J. G. SHAW BLANK BOOK CO., New York.
ATLAS LINEN LEDGER—(w)—DWIGHT BROTHERS PAPER CO., Chicago, Ill.
ATLAS LINEN LEDGER—(w)—AHRENS STATIONERY CO., New York.
ATLAS MILLS—(w)—W. G. WILLMANN, New York, N. Y.
AUBURN—(b)—enameled book—CINCINNATI CORDAGE AND PAPER CO., Cincinnati, Ohio.
AU CHAT NOIR—(b)—toilet—ALBANY PERFORATED WRAPPING PAPER CO., Albany, N. Y.
AULD SCOTIA LYNENE—(w)—AMERICAN WRITING PAPER CO., Holyoke, Mass.
AURORA—(b)—colored flats—MINNEAPOLIS PAPER CO., Minneapolis, Minn.
AURORA—(b)—FOX RIVER PAPER CO., Appleton, Wis.
AURORA—(w)—fine—PARSONS BROS., New York.
AURORA BANK FOLIO—(b)—HENRY LINDENMEYR & SONS, New York.
AUSTRALIAN MAIL—GEO. B. HURD & CO., New York.
AUTHORS' LINEN—(w)—AMERICAN WRITING PAPER CO., Holyoke, Mass.
AUTO—(b)—flats—BRADNER SMITH & CO., Chicago.
AVON—(w)—flats—WRIGHT, BARRETT & STILWELL CO., St. Paul, Minn.
AVONDALE MILLS—(w)—WORONOCO PAPER CO., Woronoco, Mass.

Is essential if you would keep posted in the paper industry. Established 1872.
Published every Thursday at 150 Nassau Street, N. Y. \$4 a Year.

THE PAPER TRADE JOURNAL

AXMINSTER MILLS—(w)—MENTZEL & SONS, Baltimore, Md.
AZOV—(b)—toilet—ALBANY PERFORATED WRAPPING PAPER
CO., Albany, N. Y.
AZTEC—cover—WORTHY PAPER CO., Mittineague, Mass.

B

B—(b)—blanks—I. N. MEGARGEE & CO., Philadelphia, Pa.
" B "—(b)—book—HENRY LINDENMEYR & SONS, New York.
B—(b)—parchment writing—EASTERN MANUFACTURING CO., Ban-
gor, Me.
BAGLEY BOOK—(b)—book—UNITED STATES PAPER CO., Detroit,
Mich.
BAINBRIDGE—(w)—large quadrille—C. T. BAINBRIDGE'S SONS,
Brooklyn, N. Y.
BALBRIGGAN—(b)—extra superfine—J. C. BLAIR CO., Huntington,
Pa.
BALDRIS BRISTOL—(b)—C. P. LESH PAPER CO., Indianapolis, Ind.
BALMORAL LINEN—(b)—GEO. B. HURD & CO., New York.
BALSAM FIR—(b)—toilet—NORTHERN TISSUE PAPER MILLS,
Milwaukee, Wis.
BALSAM SANITISSUE—(b)—toilet—SCOTT PAPER CO., Philadel-
phia, Pa.
BALSAMIC—(b)—toilet—SCOTT PAPER CO., Philadelphia, Pa.
BALTIC—(b)—writing—GRAHAM PAPER CO., St. Louis, Mo.
BALZAC DECKLE EDGE FINE LAID BOOK—(b)—HENRY LIN-
DENMEYR & SONS, New York City.
BAMBOO—(b)—toilet—UNITED STATES ENVELOPE CO. (Morgan
Envelope Co. Division), Springfield, Mass.
BAMBOO FIBRE—(w)—W. H. HASBROUCK & CO., New York.
BANK BOND—(w)—R. H. THOMPSON CO., Buffalo, N. Y.
BANK BOND—(w)—CAREW MANUFACTURING CO., South Hadley
Falls, Mass.
BANKER'S—(b)—coated blotting—GARRETT-BUCHANAN CO., Phila-
delphia, Pa.
BANKERS & MERCHANTS' LEDGER—(w)—BRADNER SMITH &
CO., Chicago, Ill.
BANKERS' BOND—(w)—AMERICAN WRITING PAPER CO., Hol-
yoke, Mass.
BANKERS' BOND—(w)—VERNON BROS. & CO., New York.
BANKERS' BRISTOL—(b)—UNION CARD AND PAPER CO., New
York.
BANKERS' LEDGER—(w)—WORONOCO PAPER CO., Woronoco,
Mass.
BANKERS' LEDGER—(w)—AMERICAN WRITING PAPER CO.,
Holyoke, Mass.
BANKERS' LINEN—(w)—SOUTHWORTH CO., Mittineague, Mass.
BANKERS' LINEN BOND—(w)—SOUTHWORTH CO., Mittineague,
Mass.

LEDGERS, BONDS and LINENS HIGHEST GRADES

Parsons Paper Co., MANUFACTURERS, HOLYOKE, MASS.

548

Watermarks and Brands.

BANKERS' LINEN FINISH—(b)—blotting—STANDARD PAPER MANUFACTURING CO., Richmond, Va.

BANKERS' LINEN LEDGER—(w)—SOUTHWORTH CO., Mittineague, Mass.

BANKERS' PARCHMENT—(w)—AMERICAN WRITING PAPER CO., Holyoke, Mass.

BANKERS' RECORD—(w)—AMERICAN WRITING PAPER CO., Holyoke, Mass.

BANKERS' SAFETY—(b)—KINGSLAND PAPER MILLS, Franklin, N. J.

BANKERS' SUPERFINE—(w)—AMERICAN WRITING PAPER CO., Holyoke, Mass.

BANKERS AND MERCHANTS LEDGER—(w)—BRADNER SMITH & CO., Chicago, Ill.

BANK EXCHANGE—(w)—W. G. WILLMANN, New York.

BANK EXCHANGE LINEN—(w)—W. G. WILLMANN, New York, N. Y.

BANK LEDGER—SOUTHWORTH CO., Mittineague, Mass.

BANK NOTE BOND—(w and b)—GEO. B. HURD & CO., New York.

BANK NOTE BOND—(w)—GEORGE B. HURD & CO., New York.

BANK PARCHMENT—PAYOT, UPHAM & CO., San Francisco, Cal.

BANK PARCHMENT—(w)—EAST HARTFORD MANUFACTURING CO., Burnside, Conn.

BANK RECORD LEDGER—AMERICAN WRITING PAPER CO., Holyoke, Mass.

BANK RECORD PARCHMENT—(w)—AMERICAN WRITING PAPER CO., Holyoke, Mass.

BANK STOCK—(w)—MYSELL-ROLLINS CO., San Francisco, Cal.

BANNER—(b)—sheathing and toilet—LOUISVILLE PAPER CO., Louisville, Ky.

BANNER BLANKS—(b)—HENRY LINDENMEYR & SONS, New York.

BANNER LINEN—(w)—SOUTHWORTH CO., Mittineague, Mass.

BARDEEN—(w)—BARDEEN PAPER CO., Otsego, Mich.

BARRINGTON—(b)—manuscript cover—B. D. RISING PAPER CO., Housatonic, Mass.

BARRINGTON BOND—(w)—B. D. RISING PAPER CO., Housatonic, Mass.

BARRINGTON BRISTOL—(b)—B. D. RISING PAPER CO., Housatonic, Mass.

BARRINGTON LEDGER—(w)—B. D. RISING PAPER CO., Housatonic, Mass.

BARRINGTON LINEN—(w)—B. D. RISING PAPER CO., Housatonic, Mass.

BARRINGTON SUPERFINE—(w)—B. D. RISING PAPER CO., Housatonic, Mass.

BARRINGTON TYPEWRITER—(b)—B. D. RISING PAPER CO., Housatonic, Mass.

BARTHOLDI—(w)—white wove—EASTERN PAPER AND SUPPLY CO., Springfield, Mass.

BASSETT & SUTPHIN EXTRA FINE—(w)—wove—BASSETT & SUTPHIN, New York.

THE PAPER TRADE JOURNAL

Established 1877. It essential if you would keep posted in the paper industry. Published every Thursday at 150 Nassau Street, N. Y. \$4 a Year.

THE AMERICAN STATIONER Is the only advertising medium through which you can effectually reach the Stationery Trade. Published every Saturday at 150 Nassau St., N. Y. \$2.00 a Year.

Watermarks and Brands.

549

BAY STATE BOND—(w)—U. S. ENVELOPE CO. (Whitcomb Envelope Co. Division), Worcester, Mass.

BAY STATE FOLDING BRISTOL—(b)—JOHN CARTER & CO., Boston, Mass.

BAY STATE LINEN—(w)—UNITED STATES ENVELOPE CO. (Whitcomb Envelope Co. Division), Worcester, Mass.

BAZAR—(b)—toilet—ALBANY PERFORATED WRAPPING PAPER CO., Albany, N. Y.

BEACON—(b)—envelopes—BRADNER SMITH & CO., Chicago.

BEACON—(b)—news—WHITAKER PAPER CO., Cincinnati, Ohio.

BEACON—(b)—toilet—UNITED STATES ENVELOPE CO. (Morgan Envelope Co. Division), Springfield, Mass.

BEACON—(b)—toilet—STONE & FORSYTH, Boston, Mass.

BEACON BOND—(w)—PAPER MILLS CO., Chicago, Ill.

BEACON HILL BOND—(w)—H. H. CARTER & CO., Boston, Mass.

BEACON HILL LINEN—(w)—H. H. CARTER & CO., Boston, Mass.

BEAVER—(b)—manilla—STONE & FORSYTH, Boston, Mass.

BEAVER—(b)—railroad writing—EASTERN MANUFACTURING CO., Bangor, Me.

BEAVER BRAND—(b)—boards—J. P. LEWIS CO., Beaver Falls, N. Y.

BEAVER BOND—(w)—EASTERN MANUFACTURING CO., Bangor, Me.

BEAVER RAILROAD WRITING—(b)—EASTERN MANUFACTURING CO., Bangor, Me.

BEDFORD—(b)—WORTHINGTON PAPER CO., Holyoke, Mass.

BEDFORD—(b)—toilet—ALBANY PERFORATED WRAPPING PAPER CO., Albany, N. Y.

BEDFORD BOND—(b)—HENRY LINDENMEYR & SONS, New York.

BEDFORD MILLS—(b)—toilet—UNITED STATES ENVELOPE CO. (Morgan Envelope Co. Division), Springfield, Mass.

BED ROCK BRISTOL—(b)—BRADNER SMITH & CO., Chicago, Ill.

BED ROCK FLATS—(b)—BRADNER SMITH & CO., Chicago, Ill.

BED ROCK—(b)—colored bristol—KANSAS CITY PAPER HOUSE, Kansas City, Mo.

BEE—(b)—writing—ANTIETAM PAPER CO., Hagerstown, Md.

BEECHMORE MILLS—(w)—LOUISVILLE PAPER CO., Louisville, Ky.

BEECHWOOD—(w)—AMERICAN WRITING PAPER CO., Holyoke, Mass.

BEECHWOOD—(w)—A. STORRS & BEMENT CO., Boston, Mass.

BEEKMAN—(b)—blotting and toilet—HENRY LINDENMEYR & SONS, New York.

BEEKMAN MILLS—M. HARD'S SONS, New York.

BEEKMAN MILLS—HOOPER, LEWIS & CO., Boston, Mass.

BEE LINE—(b)—toilet—UNITED STATES ENVELOPE CO. (Morgan Envelope Co. Division), Springfield, Mass.

BELFAST—(b)—book—KANSAS CITY PAPER HOUSE, Kansas City, Mo.

BELFAST BARNET LINEN—(w)—UNITED STATES ENVELOPE CO. (Whitcomb Envelope Co. Division), Worcester, Mass.

LEDGERS, BONDS and LINENS HIGHEST GRADES

Parsons Paper Co., MANUFACTURERS, HOLYOKE, MASS.

550

Watermarks and Brands.

BELFAST LINEN—(b)—**UNITED STATES ENVELOPE CO.** (Whitcomb Envelope Co. Division), Worcester, Mass.

HELFOURD LINEN—(w)—**UNION CARD AND PAPER CO.**, New York.

BELFORD PARCHMENT—(w)—**EAST HARTFORD MANUFACTURING CO.**, Burnside, Conn.

BELGRADE—cover—**JAS. WHITE & CO.**, Chicago.

BELGRADE—(b)—cover—**HENRY LINDENMEYR & SONS**, New York.

BELL—(b)—envelopes—**BRADNER SMITH & CO.**, Chicago.

BELL—(b)—writing—**ANTIETAM PAPER CO.**, Hagerstown, Md.

BELLCOURT—(w)—**UNION CARD AND PAPER CO.**, New York.

BELLE ISLE LINEN—(w)—**UNITED STATES PAPER CO.**, Detroit.

BELLE ISLE LEDGER—(w)—**UNITED STATES PAPER CO.**, Detroit.

BELLE MILLS—(b)—folded—**OLD BERKSHIRE MILLS CO.**, Dalton, Mass.

BELLEVIEW MILLS—(w)—writing—**GARRETT-BUCHANAN CO.**, Philadelphia, Pa.

BELMONT MILLS—(b)—fine—**CHATFIELD & WOODS CO.**, Cincinnati, Ohio.

BELVEDERE—(b)—toilet—**ALBANY PERFORATED WRAPPING PAPER CO.**, Albany, N. Y.

BEN FRANKLIN BOND—(w)—**B. F. BOND PAPER CO.**, Baltimore.

BERKELEY—(w)—extra fine—**THOMAS W. PRICE CO.**, Philadelphia.

BERKELEY LINEN LEDGER—(b)—**CONROW BROTHERS**, New York.

BERKELEY MILLS LINEN LEDGER—(w)—**CONROW BROTHERS**, New York.

BERKETT—(b)—book—**BRADNER SMITH & CO.**, Chicago, Ill.

BERKSHIRE—(b)—blotting—**EATON, DIKEMAN & CO.**, Lee, Mass.

BERKSHIRE BOND—(w and b)—**BERKSHIRE TYPEWRITER PAPER CO.**, Pittsfield, Mass.

BERKSHIRE HILLS BOND—(w)—**BERKSHIRE HILLS PAPER CO.**, Adams, Mass.

BERKSHIRE HILLS LINEN LEDGER—(w)—**BERKSHIRE HILLS PAPER CO.**, Adams, Mass.

BERKSHIRE LINEN—(w and b)—**BERKSHIRE TYPEWRITER PAPER CO.**, Pittsfield, Mass.

BERKSHIRE LINEN PARCHMENT—(b)—**BERKSHIRE TYPEWRITER PAPER CO.**, Pittsfield, Mass.

BERKSHIRE MILLS LINEN—**OLD BERKSHIRE MILLS CO.**, Dalton, Mass.

BERKSHIRE PARCHMENT LINEN—(w)—**BERKSHIRE TYPEWRITER PAPER CO.**, Pittsfield, Mass.

BERKSHIRE TINTED BRISTOL—(b)—**W. G. WILLMANN**, New York.

BERKSHIRE TYPEWRITER PAPER, U. S. A.—(w)—**BERKSHIRE TYPEWRITER PAPER CO.**, Pittsfield, Mass.

BERLIN LINEN—(b)—**BASSETT & SUTPHIN**, New York.

BERLIN MILLS—(w)—bond—**BERLIN & JONES ENVELOPE CO.**, New York.

Is essential if you would keep posted in the paper industry. Established 1872. Published every Thursday at 150 Nassau Street, N. Y. \$4 a Year.

THE PAPER TRADE JOURNAL

THE AMERICAN STATIONER

Is essential if you would keep posted in the Stationery Trade. Published every Saturday at 150 Nassau St., N. Y. \$2.00 a Year.

- BERMUDA ONION SKIN—(b)—BRADNER SMITH & CO., Chicago, Ill.
- BERWICK BOND—(w)—F. A. FLINN, New York.
- BERWICK LINEN—(w)—VALLEY PAPER CO., Holyoke, Mass.
- BERWICK MILLS—(b)—folded—POWERS PAPER CO., Holyoke, Mass.
- BESSEMER—(b)—cover—SEYMOUR CO., New York.
- BEST LINEN—(b)—HENRY LINDENMEYR & SONS, New York.
- BESTOK—(b)—toilet—SCOTT PAPER CO., Philadelphia, Pa.
- BEVERLY MILLS—(w)—AMERICAN WRITING PAPER CO., Holyoke, Mass.
- BEVERWYCK—(b)—toilet—ALBANY PERFORATED WRAPPING PAPER CO., Albany, N. Y.
- BICYCLE BOND—(w)—AMERICAN WRITING PAPER CO., Holyoke.
- BIGELOW—(b)—book—CINCINNATI CORDAGE AND PAPER CO., Cincinnati, Ohio.
- BIRCH BARK—(w and b)—GEO. B. HURD & CO., New York.
- BIRD'S EYE MAPLE—(b)—GEO. B. HURD & CO., New York.
- BISCAY—(b)—toilet—ALBANY PERFORATED WRAPPING PAPER CO., Albany, N. Y.
- BISON—(b)—toilet—ALBANY PERFORATED WRAPPING PAPER CO., Albany, N. Y.
- BISON BOND—(w)—G. H. DUNSTON, Buffalo, N. Y.
- BISON—(w)—flat—G. H. DUNSTON, Buffalo, N. Y.
- BIG FIVE—(b)—toilet—R. M. MYERS & CO., Rochester, N. Y.
- BLACK DIAMOND—(b)—tarred felt—ALEX. McARTHUR & CO., Montreal, Canada.
- BLACK FRIARS—(b)—double enameled cover—JAMES WHITE & CO., Chicago, Ill.
- BLACK LETTER TEXT—(w)—TAYLOR-BURT CO., Holyoke, Mass.
- BLACKSTONE—(w)—AETNA PAPER CO., Dayton, Ohio.
- BLACK HAWK—(b)—toilet—ALBANY PERFORATED WRAPPING PAPER CO., Albany, N. Y.
- BLACKSTONE—(b)—brief—JAMES WHITE & CO., Chicago, Ill.
- BLACKSTONE MILLS—(w)—AETNA PAPER CO., Dayton, Ohio.
- BLACKSTONE—(b)—toilet—UNITED STATES ENVELOPE CO. (Morgan Envelope Co. Division), Springfield, Mass.
- BLAIR'S KEYSTONE—(w)—J. C. BLAIR CO., Huntingdon, Pa.
- BLEECKER LEDGER—(b)—HENRY LINDENMEYR & SONS, New York.
- BLINDMAN'S—(b)—GEO. B. HURD & CO., New York.
- BLUE BELL—(b)—toilet—W. A. STOWE PAPER CO., Grand Rapids, Mich.
- BLUE BELL—(b)—UNITED STATES ENVELOPE CO. (Whitcomb Envelope Co. Division), Worcester, Mass.
- BLUE BELLS—(b)—toilet—ALBANY PERFORATED WRAPPING PAPER CO., Albany, N. Y.
- BLUE BIRD—(b)—toilet—BLANKS & ROBINSON, Richmond, Va.
- BLUE JAY BOND—(w)—KANSAS CITY PAPER HOUSE, Kansas City, Mo.

LEDGERS, BONDS and LINENS HIGHEST GRADES

Parsons Paper Co., MANUFACTURERS, HOLYOKE, MASS.

552

Watermarks and Brands.

BLUE LABEL—(b)—envelopes—UNITED STATES ENVELOPE CO. (Logan, Swift & Brigham Envelope Co. Division), Worcester, Mass.

BLUE LEDGER—AMERICAN WRITING PAPER CO., Springfield, Mass.

BLUE LINDEN WOVE WRITINGS—(b)—HENRY LINDENMEYR & SONS, New York.

BLUE RIDGE—(b)—bleached soda fibre—COLUMBIAN PAPER CO., Bristol, Va.

BLUE RIDGE—(w)—writing—ANTIETAM PAPER CO., Hagerstown, Md.

BLUE RIDGE BOND—(w)—ANTIETAM PAPER CO., Hagerstown, Md.

BLUE RIDGE RECORD—(w)—ANTIETAM PAPER CO., Hagerstown, Md.

BLUE SEAL—(b)—toilet—NORTHERN TISSUE PAPER MILLS, Milwaukee, Wis.

BLUE RIDGE BOND—(w)—ANTIETAM PAPER CO., Hagerstown, Md.

BLUE STONE WRITING—(w)—GRAHAM PAPER CO., St. Louis, Mo.

B. M.—(b)—book—J. W. BUTLER PAPER CO., Chicago, Ill.

BOARD OF TRADE BOND—(w)—MOUNT HOLLY PAPER CO., Mt. Holly Springs, Pa.

BOGUS—(b)—bristol—J. W. BUTLER PAPER CO., Chicago, Ill.

BOKHARA—(b)—cover—SEYMOUR CO., New York.

BOLTON—(b)—colored bristol—B. F. BOND PAPER CO., Baltimore, Md.

BOMBAY—(b)—butchers' manilla—GRAHAM PAPER CO., St. Louis, Mo.

BONANZA—(b)—blank and flat writing—JOHN CARTER & CO., Boston, Mass.

BONITA—(b)—writing—BASSETT & SUTPHIN, New York.

BONITA—(w)—flat—DIEM & WING PAPER CO., Cincinnati, Ohio.

BONA FIDE—(b)—linen—J. C. BLAIR CO., Huntingdon, Pa.

BONA FIDE RECORD—(w)—BOND & MENTZAL PAPER CO., Baltimore, Md.

BONA FIDE SUPERFINE—(w)—B. F. BOND PAPER CO., Baltimore, Md.

BOND OF COMMERCE—(w)—BERKSHIRE TYPEWRITER PAPER CO., Pittsfield, Mass.

BOND OF COMMERCE—(w)—AMERICAN WRITING PAPER CO., Holyoke, Mass.

BOND OF REPUBLIC—(w)—bond—TAYLOR-ATKINS PAPER CO., Hartford, Conn.

BONNE ET BELLE LINEN—(w)—ANTIETAM PAPER CO., Hagerstown, Md.

BON TON—(b)—toilet—ALBANY PERFORATED WRAPPING PAPER CO., Albany, N. Y.

Is essential if you would keep posted in the paper industry. Reestablished 1873. Published every Thursday at 150 Nassau Street, N. Y. 24 a Year.

THE PAPER TRADE JOURNAL

THE AMERICAN STATIONER

Is the only advertising medium through which you can effectually reach the Stationery Trade. Published every Saturday at 150 Nassau St., N. Y. \$2.00 a Year.

- BOOKLET ANTIQUE LAID BOOK—(b)—PAPER MILLS CO., Chicago, Ill.
BOOKLOVERS' TEXT—(w)—TAYLOR-BURT PAPER CO., Holyoke, Mass.
BOREALIS BLUE—(b)—bond—J. C. BLAIR CO., Huntingdon, Pa.
BORDEAUX—(b)—cover—AMERICAN WRITING PAPER CO., Holyoke, Mass.
BOSS—(b)—paper and paper bags—ATLANTA PAPER CO., Atlanta, Ga.
BOSTON—(b)—ALBANY PERFORATED WRAPPING CO., Albany, N. Y.
BOSTON—(b)—roll toilet—STONE & FORSYTH, Boston, Mass.
BOSTON—(b)—book—MCOLELLAN PAPER CO., Minneapolis, Minn.
BOSTON BOND—(w)—SAMUEL WARD CO., Boston, Mass.
BOSTON BANK LINEN—(w)—SAMUEL WARD CO., Boston, Mass.
BOSTON LINEN—(w)—SAMUEL WARD CO., Boston, Mass.
BOSTON QUADRILLE—SAMUEL WARD CO., Boston, Mass.
BOSTON TYPEWRITER—(w)—SAMUEL WARD CO., Boston, Mass.
BRADFORD—(b)—book—LASHER & LATHEROP, New York.
BRADFORD MILLS—(b)—CONROW BROTHERS, New York.
BRADNER EGG SHELL BOOK—(b)—BRADNER SMITH & CO., Chicago, Ill.
BRADNER SMITH & CO., No. 1, LEDGER—(w)—BRADNER SMITH & CO., Chicago, Ill.
BRANDON—(b)—toilet—ALBANY PERFORATED WRAPPING PAPER CO., Albany, N. Y.
BRAXTON MILLS—(b)—BLANKS & ROBINSON, Richmond, Va.
BRENTWOOD LINEN LEDGER—(w)—THE LIEBENBOTH CO., New York.
BRIGHTON—(b)—extra fine—THOMAS W. PRICE CO., Philadelphia, Pa.
BRIGHTON MILLS—THOMAS W. PRICE CO., Philadelphia, Pa.
BRIGHTWOOD BRISTOL—(b)—HOLYOKE CARD AND PAPER CO., Holyoke, Mass.
BRILLIANT WHITE ENAMEL BOOK—(b)—WABASH COATING MILLS, Chicago.
BROADWAY—(b)—TOWER MANUFACTURING AND NOVELTY CO., New York.
BROKERS' BOND—(w)—AMERICAN WRITING PAPER CO., Holyoke, Mass.
BROKERS AND BANKERS' LEDGER—(w)—F. O. SAWYER PAPER CO., St. Louis, Mo.
BROKERS' LEDGER—(w)—AMERICAN WRITING PAPER CO., Holyoke, Mass.
BROKERS' LINEN—(w)—AMERICAN WRITING PAPER CO., Holyoke, Mass.
BROKERS' LINEN—(w)—BASSETT & SUTPHIN, New York.
BROMO—(b)—toilet paper—DIAMOND MILLS PAPER CO., New York.
BRONX—(b)—BASSETT & SUTPHIN, New York.

MAKERS OF FINE PAPERS

I make a specialty of the best manufacturing for Trains and fine grade papers.
Write for prices.
THOMAS E. GLEESON,
N. Y. EAST NEWARK.

LEDGERS, BONDS and LINENS HIGHEST GRADES

Parsons Paper Co., MANUFACTURERS, HOLYOKE, MASS.

Is essential if you would keep posted in the paper industry. Established 1877.
 Published every Thursday at 150 Nassau Street, N. Y. \$4 a Year.

THE PAPER TRADE JOURNAL

554

Watermarks and Brands.

- BROOKDALE BOND—(w)—HENRY LINDENMEYR & SONS, New York.
- BRO. JONATHAN BOND—(w)—J. W. BUTLER PAPER CO., Chicago, Ill.
- BROOKLYN—(b)—white coated book—JAMES WHITE & CO., Chicago, Ill.
- BROOKSIDE XXX—(b)—straw wrapping—KNIGHTSTOWN PAPER CO., Knightstown, Ind.
- BROWNIE BOND—(w)—CHATFIELD & WOODS CO., Cincinnati, Ohio.
- BROWN'S ALL LINEN—(w)—L. L. BROWN PAPER CO., Adams, Mass.
- BROWN'S BOND—(w)—L. L. BROWN PAPER CO., Adams, Mass.
- BROWN'S LINEN RECORD—(w)—L. L. BROWN PAPER CO., Adams, Mass.
- BRUNSWICK LINEN—(w)—WHITING PAPER CO., Holyoke, Mass.
- BRUNSWICK LINEN LEDGER—(w)—AMERICAN WRITING PAPER CO., Springfield, Mass.
- BRUNSWICK MILLS—(b)—ruled—CONROW BROS., New York.
- BRUNSWICK MILLS—(w)—extra superfine—POWERS PAPER CO., Holyoke, Mass.
- BRUSH FINISH—(b)—enameled book—WABASH COATING MILLS, Wabash, Ind.
- BUCKEYE—(b)—machine finished book—WHITAKER PAPER CO., Cincinnati, Ohio.
- BUCKEYE—(b)—tollit—ALBANY PERFORATED WRAPPING PAPER CO., Albany, N. Y.
- BUCKEYE—(b)—ruled—CHATFIELD & WOODS CO., Cincinnati, Ohio.
- BUCKEYE BOND—(w)—CENTRAL OHIO PAPER CO., Columbus, Ohio.
- BUCKEYE BRISTOL—(b)—CHATFIELD & WOODS CO., Cincinnati, Ohio.
- BUCKEYE LEDGER—(w)—CENTRAL OHIO PAPER CO., Columbus, Ohio.
- BUCKEYE MILLS—(b)—Engine-sized writing—DWIGHT BROTHERS PAPER CO., Chicago, Ill.
- BUCKEYE MILLS—(b)—folded and ruled—CHATFIELD & WOODS CO., Cincinnati, Ohio.
- BUCKINGHAM—(b)—tollit—UNITED STATES ENVELOPE CO. (Morgan Envelope Co. Division), Springfield, Mass.
- BUCKRAM PARCHMENT BOND—(b)—ALLING & CORY, Rochester, N. Y.
- BUCK RUN—(b)—C. S. GARRETT & SON, Philadelphia, Pa.
- BUCKSKIN—(b)—document manilla—BRADNER SMITH & CO., Chicago, Ill.
- BUCKSKIN—(b)—flour sacks—LINCOLN PAPER MILLS CO., Merritton, Ont.
- BUCKSKIN—(b)—fibre—STONE & FORSYTH, Boston, Mass.
- BUCKSKIN FIBRE—(b)—wrapping—H. M. RICHMOND PAPER CO., Tacoma, Wash.

BUCKSKIN BUFF—(b)—bond—J. C. BLAIR CO., Huntingdon, Pa.
BUFFALO—(b)—blanks—R. H. THOMPSON, Buffalo, N. Y.
BULLION BOND—(w)—MILLER & WRIGHT PAPER CO., New York.
BULL DOG—(b)—butchers' manila—KANSAS CITY PAPER HOUSE,
Kansas City, Mo.
BULLS HEAD MANILLA—(b)—JOHN LESLIE PAPER CO., Minne-
apolis, Minn.
BULLS HEAD PAPER BAGS, JOHN LESLIE PAPER CO., Minne-
apolis, Minn.
BUNKER HILL LINEN—(w)—SAMUEL WARD CO., Boston, Mass.
BURTON'S ABSTRACT LINEN—(w)—UNITED STATES PAPER CO.,
Detroit, Mich.
BUSINESS MEN'S BOND—(w)—BRYANT PAPER CO., Kalamazoo,
Mich.
BUSINESS MEN'S BOND—(w)—KANSAS CITY PAPER HOUSE,
Kansas City, Mo.
BUTLER—(w)—flat—J. W. BUTLER PAPER CO., Chicago, Ill.
BUTTERCUPS—(b)—toilet—ALBANY PERFORATED WRAPPING
PAPER CO., Albany, N. Y.
BYRON DECKLE EDGE FEATHERWEIGHT LAID BOOK—(b)—
HENRY LINDENMEYR & SONS, New York City.
BYRON WESTON CO.'S LINEN RECORD—(w)—BYRON WESTON
CO., Dalton, Mass.
BYRON WESTON CO.'S LEDGER AND RECORD—(w)—BYRON
WESTON CO., Dalton, Mass.
BYAGEN—(b)—toilet—SCOTT PAPER CO., Philadelphia, Pa.
BYSUM—(b)—toilet—SCOTT PAPER CO., Philadelphia, Pa.

C

"C"—(b)—book—HENRY LINDENMEYR & SONS, New York.
C—(b)—railroad writing—EASTERN MANUFACTURING CO., Bangor,
Me.
C—(b)—enameled book—UNION CARD AND PAPER CO., New York.
"C" DIRECTORY—(b)—book—KANSAS CITY PAPER HOUSE, Kan-
sas City, Mo.
C in a diamond—(b)—coated book—JOHN CARTER & CO., Boston.
C. & W. BRISTOL—(b)—CHATFIELD & WOODS CO., Cincinnati.
C. & W. LEDGER—(w)—CHATFIELD & WOODS CO., Cincinnati.
C. & W. LINEN LEDGER—(w)—CHATFIELD & WOODS CO., Cin-
cinnati, Ohio.
"C. B." EXTRA STRONG—(w)—CONROW BROTHERS, New York.
CABLE—(b)—railroad manila—MISSOURI PAPER HOUSE, Kansas
City, Mo.
CABLE—(b)—railroad manila—UNITED STATES PAPER CO., De-
troit, Mich.
CABLE—(b)—toilet—UNITED STATES ENVELOPE CO. (Morgan En-
velope Co. Division), Springfield, Mass.
CADET—(b)—toilet—NORTHERN TISSUE PAPER MILLS, Millwau-
kee, Wis.

LEDGERS, BONDS and LINENS HIGHEST GRADES

Parsons Paper Co., MANUFACTURERS, HOLYOKE, MASS.

THE PAPER TRADE JOURNAL
 Is essential if you would keep posted in the paper industry.
 Established 1877.
 Published every Thursday at 150 Nassau Street, N. Y. \$4 a Year.

556

Watermarks and Brands.

- CADILLAC—(b)—cover—UNITED STATES PAPER CO., Detroit, Mich.
- CADILLAC BOND—(w)—UNITED STATES PAPER CO., Detroit, Mich.
- CADILLAC LINEN—(w)—UNITED STATES PAPER CO., Detroit, Mich.
- CADMUS—(b)—cover and bristol—MILLERS FALLS PAPER CO., Millers Falls, Mass.
- CADMUS DUPLEX—(b)—cover—JAS. WHITE & CO., Chicago.
- CADMUS LINEN LEDGER—(w)—MILLERS FALLS PAPER CO., Millers Falls, Mass.
- CADMUS MILLS—(b)—white flat—J. C. PARKER PAPER CO., Louisville, Ky.
- CAIRO—(b)—roll toilet—JEROME PAPER CO., New York City.
- CALAIS—(b)—toilet—ALBANY PERFORATED WRAPPING PAPER CO., Albany, N. Y.
- CALDENO MILLS—(b)—CONROW BROTHERS, New York.
- CALEDONIA—(b)—toilet—UNITED STATES ENVELOPE CO (Morgan Envelope Co. Division), Springfield, Mass.
- CALEDONIA BOND—(w)—UNITED STATES ENVELOPE CO. (Logan, Swift & Brigham. Co. Division), Worcester, Mass.
- CALLA LILY—(b)—toilet—W. A. STOWE PAPER CO., Grand Rapids, Mich.
- CALLOPE LINEN—(w)—CAREW MANUFACTURING CO., South Hadley Falls, Mass.
- CALUMET—(b)—tar board—LEWIS KNERR PAPER CO., Dayton, Ohio.
- CAMBRAI BOND—(w)—KEITH PAPER CO., Turners Falls, Mass.
- CAMBRAI LINEN—(w)—KEITH PAPER CO., Turners Falls, Mass.
- CAMBRAI LINEN LEDGER—(w)—KEITH PAPER CO., Turners Falls, Mass.
- CAMBRIC COVER—(b)—PAPER MILLS CO., Chicago, Ill.
- CAMBRIDGE—(w)—LASHER & LATHROP, New York.
- CAMBRIDGE—(b)—laid book—GRAHAM PAPER CO., St. Louis, Mo.
- CAMBRIDGE—(b)—white bristol—UNITED STATES PAPER CO., Detroit, Mich.
- CAMBRIDGE—(w)—IRWIN N. MEGARGEE & CO., Philadelphia, Pa.
- CAMBRIDGE—(b)—toilet—ALBANY PERFORATED WRAPPING PAPER CO., Albany, N. Y.
- CAMBRIDGE HALF-TONED BOOK—(b)—UNITED STATES PAPER CO., Detroit, Mich.
- CAMBRIDGE LINEN—(b)—GEO. B. HURD & CO., New York.
- CAMBRIDGE MILLS—(b)—extra fine—LASHER & LATHROP, New York.
- CAMBRIDGE SUPERFINE—(w)—AMERICAN WRITING PAPER CO., Holyoke, Mass.
- CAMEL'S HAIR—(b)—cover—NIAGARA PAPER MILLS, Lockport, N. Y.
- CAMELIA SUPERFINE—(w)—GRAHAM PAPER CO., St. Louis, Mo.

THE AMERICAN STATIONER Is the only advertising medium through which you can effectually reach the Stationery Trade. Published every Saturday at 150 Nassau St., N. Y. \$2.00 a Year.

CAMELOT—(w)—writing—W. A. STOWE PAPER CO., Grand Rapids, Mich.

CAMEO—(b)—flats and envelopes—BRADNER SMITH & CO., Chicago.

CAMEO PLATE—(b)—dead finish coated—MAGARGE & BREEN CO., Philadelphia.

CANADA—(w)—ROLLAND PAPER CO., St. Jerome, Canada.

CANADA CROWN LINEN—(w)—ROLLAND PAPER CO., St. Jerome, Canada.

CANADIAN LINEN LEDGER—(w)—ROLLAND PAPER CO., St. Jerome, Canada.

CANTERBURY—(b)—cover—HENRY LINDENMEYR & SONS, New York.

CANTERBURY LINEN—(w)—EAST HARTFORD MANUFACTURING CO., Burnside, Conn.

CANTERBURY OLD STYLE BOOK—(b)—PAPER MILLS CO., Chicago, Ill.

CAPITOL—(b)—blotting—JOSEPH PARKER & SON, New Haven, Conn.

CAPITOL—(b)—blotting and envelopes—R. P. ANDREWS PAPER CO., Washington, D. C.

CAPITOL—(b)—WILSON & TOWNE PAPER CO., New York.

CAPITOL LEDGER—(w)—AMERICAN WRITING PAPER CO., Holyoke, Mass.

CAPITOL LINEN—(w)—AMERICAN WRITING PAPER CO., Holyoke, Mass.

CAPITOL LINEN—(w)—CENTRAL OHIO PAPER CO., Columbus, Ohio.

CAPSTAN BOND—(w)—W. G. KILMER, Bound Brook, N. J.

CARAVEL—(w)—writing—PARSONS BROTHERS, New York.

CARDINAL BOND—(w)—BRADNER SMITH & CO., Chicago, Ill.

CARDOVA LEDGER—(w)—GRAHAM PAPER CO., St. Louis, Mo.

CAREW BLUE LAID—(w)—CAREW MANUFACTURING CO., South Hadley Falls, Mass.

CAREW EXTRA SUPERFINE—(w)—CAREW MANUFACTURING CO., South Hadley Falls, Mass.

CAREW LAID—(w)—CAREW MANUFACTURING CO., South Hadley Falls, Mass.

CAREW LINEN—(w)—CAREW MANUFACTURING CO., South Hadley Falls, Mass.

CAREW LINEN LEDGER—(w)—CAREW MANUFACTURING CO., Hadley Falls, Mass.

CAREW BLUE LAID, EXTRA SUPERFINE—(w)—CAREW MANUFACTURING CO., South Hadley Falls, Mass.

CAREW PEERLESS BOND—(w)—CAREW MANUFACTURING CO., South Hadley Falls, Mass.

CAREW, WHITE LAID, EXTRA SUPERFINE—(w)—CAREW MANUFACTURING CO., South Hadley Falls, Mass.

CAREY LINEN—(w)—J. W. BUTLER PAPER CO., Chicago, Ill.

CARLISLE—(b)—card board—MISSOURI PAPER HOUSE, Kansas City, Mo.

THOMAS F. GLEESON
FACTORIES { 414 1/2 John Street and
WHOLESALE { 70 Union Street, Harrison,
East Newark, N. J.

MANUFACTURER
OF

FOURDRINER WIRES
AND WIRE CLOTH OF ALL DESCRIPTIONS.

558

Watermarks and Brands.

CARPE DIEM—(w and b)—wove envelope—CHARLES J. COHEN, Philadelphia, Pa.

CARPE DIEM BOND—(w)—CHARLES J. COHEN, Philadelphia, Pa.

CARRIER DOVE—(b)—ruled and folded—BRADNER SMITH & CO., Chicago, Ill.

CARROLLTON—(w)—fine—CENTRAL OHIO PAPER CO., Columbus, Ohio.

CARTER'S EXTRA SUPERFINE—(w)—JOHN CARTER & CO., Boston, Mass.

CARTER'S EXTRA SUPERFINE COLORS—(w)—JOHN CARTER & CO., Boston, Mass.

CARTER'S VELLUM BOND—(w)—No. 2 bond—JOHN CARTER & CO., Boston, Mass.

CARTER'S VELLUM BOND—(w)—with date—JOHN CARTER & CO., Boston, Mass.

CARTER'S STANDARD—(w)—CARTER, RICE & CO., Boston, Mass.

CARTHAGE BOND—(w)—KEITH PAPER CO., Turner's Falls, Mass.

CARTHAGE LINEN—(w)—KEITH PAPER CO., Turners Falls, Mass.

CARTHAGE LINEN LEDGER—(w)—KEITH PAPER CO., Turners Falls, Mass.

CARTHAGE LINEN LEDGER—(w)—THOMAS W. PRICE CO., Philadelphia, Pa.

CASCADE—(w)—flat—PACIFIC PAPER CO., Portland, Ore.

CASCADE BOND—(w)—BERKSHIRE TYPEWRITER PAPER CO., Pittsfield, Mass.

CASHMERE FINISH—(b)—BERLIN & JONES ENVELOPE CO., New York.

CASPIAN—(b)—toilet—ALBANY PERFORATED WRAPPING PAPER CO., Albany, N. Y.

CASS BOOK—(b)—natural S. & S. C.—UNITED STATES PAPER CO., Detroit, Mich.

CASTLE—(b)—toilet—NORTHERN TISSUE PAPER MILLS, Milwaukee, Wis.

CASTLE—(b)—white wove—F. A. FLINN, New York.

CASTLETON—(b)—toilet—ALBANY PERFORATED WRAPPING PAPER CO., Albany, N. Y.

CASTLEWOOD—(b)—LASHER & LATHROP, New York.

CATSKILL—(b)—toilet—ALBANY PERFORATED WRAPPING PAPER CO., Albany, N. Y.

CAXTON ANTIQUE—(b)—book—HENRY LINDENMEYR & SONS, New York.

CAXTON BOND—(w)—LASHER & LATHROP, New York.

CAXTON LAID—(b)—book—UNITED STATES PAPER CO., Detroit, Mich.

CAXTON LINEN—(w)—W. D. MESSINGER & CO., Chicago, Ill.

CAXTON SUPERFINE—(b)—CINCINNATI CORDAGE & PAPER CO., Cincinnati, Ohio.

CAYUGA—(b)—ALBANY PERFORATED WRAPPING PAPER CO., Albany, N. Y.

CAYUGA BOND—(w)—WEST VIRGINIA PULP AND PAPER CO.,
New York.

CAYUGA LINEN—(w)—LASHER & LATHROP, New York.

C. B. EXTRA STRONG—(w)—fine—CONROW BROS., New York.

CEDAR COVE—(b)—package toilet—JEROME PAPER CO., New York
City.

CEDARDALE—(b)—headings—ESSEX PAPER CO., Holyoke, Mass.

CELESTIAL—(b)—GEO. H. HURD & CO., New York.

CELTIC LINEN LEDGER—(w)—AMERICAN WRITING PAPER CO.,
Holyoke, Mass.

CENTAUR LINEN—(w)—UNITED STATES ENVELOPE CO. (P. P.
Kellogg & Co. Division), Springfield, Mass.

CENTENNIAL LINEN—(w)—THOMAS W. PRICE CO., Philadelphia,
Pa.

CENTRAL CITY—(w)—J. & F. B. GARRETT, Syracuse, N. Y.

CENTRAL OHIO—(w)—extra fine—CENTRAL OHIO PAPER CO.,
Columbus, Ohio.

CENTRAL OHIO PAPER CO.—(w)—extra fine laid—CENTRAL OHIO
PAPER CO., Columbus, Ohio.

CENTURY—(b)—blotting—R. H. THOMPSON CO., Buffalo, N. Y.

CENTURY—(w)—AMERICAN WRITING PAPER CO., Holyoke, Mass.

CENTURY LINEN—(w)—AMERICAN WRITING PAPER CO.,
Springfield, Mass.

CENTURY WOVE—(w)—WHITING PAPER CO., Holyoke, Mass.

CHALLENGE—(b)—No. 2 manilla—GRAHAM PAPER CO., St. Louis,
Mo.

CHALLENGE—(w)—bond—ALLING & CORY, Rochester, N. Y.

CHALLENGE—(b)—book and cardboard—J. W. BUTLER PAPER CO.,
Chicago, Ill.

CHALLENGE—(b)—enameled book—CHATFIELD & WOODS CO.,
Cincinnati, Ohio.

CHALLENGE—(b)—sugar bags—MICHIGAN BAG AND PAPER CO.,
Jackson, Mich.

CHALLENGE ENAMELED—(b)—coated book—CHATFIELD &
WOODS CO., Cincinnati, Ohio.

CHALLENGE LEDGER—(w)—ALLING & CORY, Rochester, N. Y.

CHALLENGE LINEN—(w)—BRADNER SMITH & CO., Chicago, Ill.

CHALLENGE LINEN LEDGER—(w)—ALLING & CORY, Rochester,
N. Y.

CHAMOIS—(b)—GEO. B. HURD & CO., New York.

CHAMOIS FIBRE—(b)—CINCINNATI CORDAGE AND PAPER CO.,
Cincinnati, Ohio.

CHAMPION—(b)—red sugar bag—HOLLIS & DUNCAN, Chicago, Ill.

CHAMPION—(b)—No. 1 glazed rope—DILWORTH PAPER CO., Pitts-
burgh, Pa.

CHAMPION—(b)—colored bristol—UNITED STATES PAPER CO.,
Detroit, Mich.

CHAMPION—(b)—toilet—UNITED STATES ENVELOPE CO. (Mor-
gan Envelope Co. Division), Springfield, Mass.

CHAMPION—(b)—No. 1 manilla—CHATFIELD & WOODS CO., Cin-
cinnati, Ohio.

560

Watermarks and Brands.

- CHAMPION BRISTOL—(b)—C. P. LESH PAPER CO., Indianapolis.
CHAMPION MARUTA—(b)—CHATFIELD & WOODS CO., Cincinnati.
CHAMPION LEDGER—(w)—B. F. BONE PAPER CO., Baltimore.
CHAMPION MILLS SUPERFINE—(w)—WORTHY PAPER CO., Mit-
tineague, Mass.
CHAMPION ROPE EXPRESS—(b)—DILWORTH PAPER CO., Pitts-
burg, Pa.
CHAMPION SUPERFINE—(w)—AMERICAN WRITING PAPER CO.,
Holyoke, Mass.
CHANCELLOR BOND—(w)—MOUNT HOLLY PAPER CO., Mt. Holly
Springs, Pa.
CHANCERY BOND—(w)—THE OSBORNE CO., New York.
CHARTER BOND—(w)—CINCINNATI CORDAGE AND PAPER CO.,
Cincinnati, Ohio.
CHARTER OAK—(w)—EAST HARTFORD MANUFACTURING CO.,
Burnside, Conn.
CHARTER OAK BOND—(w)—EAST HARTFORD MANUFACTUR-
ING CO., Burnside, Conn.
CHARTER OAK MILLS—(b)—EAST HARTFORD MANUFACTUR-
ING CO., Burnside, Conn.
CHATHAM BOND—(w)—THOMAS W. PRICE & CO., Philadelphia, Pa.
CHATHAM BOND—(w)—KEITH PAPER CO., Turner's Falls, Mass.
CHAUNCEY BOND—(w)—WHITING PAPER CO., Holyoke, Mass.
CHELSEA—(b)—coated book—HENRY LINDENMEYR & SONS, New
York.
CHELMSFORD—(w)—ruled and flat—H. S. CROOKER CO., San Fran-
cisco, Cal.
CHELSEA LINEN—(w)—MERRIAM PAPER CO., New York.
CHELSEA—(b)—toilet—ALBANY PERFORATED WRAPPING PA-
PER CO., Albany, N. Y.
CHELSEA PLATEN PAPER—(b)—O. W. BRADLEY, St. Louis, Mo.
CHEMUNG—(b)—toilet—ALBANY PERFORATED WRAPPING PA-
PER CO., Albany, N. Y.
CHENEVAUX—(w)—wove writing—E. B. EDDY CO., Hull, Canada.
CHEROKEE—(b)—news—LOUISVILLE PAPER CO., Louisville, Ky.
CHEROKEE LINEN LEDGER—(w)—AMERICAN WRITING PAPER
CO., Holyoke, Mass.
CHESTER BRISTOL—(b)—W. G. WILLMANN, New York.
CHESTER LAID, M. & G. CO.—(w)—MAGARGE & GREEN CO., Phila-
delphia.
CHESTER LINEN—(b)—envelopes—UNITED STATES ENVELOPE
CO. (Morgan Envelope Co. Division), Springfield, Mass.
CHESTER WOVE, M. & G. CO.—(w)—MAGARGE & GREEN CO.,
Philadelphia.
CHESTERFIELD MILLS—(w)—AMERICAN WRITING PAPER CO.,
Holyoke, Mass.
CHICOSA—(w)—flat—DIEM & WING PAPER CO., Cincinnati, Ohio.

Established 1872.
Published every Thursday at 150 Nassau Street, N. Y. \$4 a Year.

THE PAPER TRADE JOURNAL

THE AMERICAN STATIONER

Is the only advertising medium through which you can
effectually reach the Stationery Trade. Published
every Saturday at 150 Nassau St., N. Y. \$2.00 a Year

Watermarks and Brands.

561

- CHICOT MILLS—(w)—fine—CHATFIELD & WOODS CO., Cincinnati.
CHIEF—(w)—railroad manila—MINNEAPOLIS PAPER CO., Minneapolis, Minn.
CHIEF TOUGH CHECK—(b)—WABASH COATING MILLS, Chicago.
CHINESE—(b)—wrapping—GRAHAM PAPER CO., St. Louis, Mo.
CHINESE BOND—(w)—BRADNER SMITH & CO., Chicago, Ill.
CHINESE EXPRESS—(b)—WEST VIRGINIA PULP AND PAPER CO., New York.
CHINESE LINEN—(w)—(pagoda)—CARTER, RICE & CO., Boston.
CHINOOK—(b)—toilet—H. M. RICHMOND PAPER CO., Tacoma, Wash.
CHIPPEWA BOND—(b)—PLOVER PAPER CO., Menasha, Wis.
CHIPPEWA—(b)—toilet—ALBANY PERFORATED WRAPPING PAPER CO., Albany, N. Y.
OIMMERIAN—(b)—STONY BROOK PAPER CO., South Hadley Falls, Mass.
CITY—(b)—bristol—UNION CARD AND PAPER CO., New York.
CITY MILLS—(b)—writing—UNION CARD AND PAPER CO., New York.
CIVIC BOND—(w)—UNION CARD AND PAPER CO., New York.
CLARENCE—(w)—AMERICAN WRITING PAPER CO., Holyoke, Mass.
CLARENDON—(b)—toilet—ALBANY PERFORATED WRAPPING PAPER CO., Albany, N. Y.
CLARION MILLS—(w)—writing—ST. LOUIS PAPER CO., St. Louis.
CLARION MILLS—(b)—TOWER MANUFACTURING AND NOVELTY CO., New York.
CLASSIC—(b)—cover—KANSAS CITY PAPER HOUSE, Kansas City, Mo.
CLASSIC BOND—(w)—HAMPSHIRE PAPER CO., South Hadley Falls, Mass.
CLASSIC LINEN—(w)—WORONOCO PAPER CO., Woronoco, Mass.
CLASSIC VELLUM—(w)—W. H. HASBROUCK & CO., New York, N. Y.
CLAYTON—(b)—toilet—UNITED STATES ENVELOPE CO. (Morgan Envelope Co. Division), Springfield, Mass.
CLEAR VIEW—(b)—J. W. BUTLER PAPER CO., Chicago, Ill.
CLEAR WHITE COATED BOOK—(b)—WILLIAM H. GEORGE, Philadelphia.
CLEAVER—(b)—wrapping—E. B. EDDY CO., Hull, Canada.
CLEVELAND—(w)—writing—PARSONS BROTHERS, New York.
CLIFTON—(b)—DIEM & WING PAPER CO., Cincinnati, Ohio.
CLIFTON MILLS SUPERFINE—(w)—HUDSON VALLEY PAPER CO., Albany, N. Y.
CLIMAX—(b)—ALBANY PERFORATED WRAPPING PAPER CO., Albany, N. Y.
CLIMAX—(b)—blotting—RICHMOND PAPER MANUFACTURING CO., Richmond, Va.

THOMAS E. GLEESON
FACTORIES { 411-413 John Street and
William Street, Harrison,
East Newark, N. J.

MANUFACTURER
OF THE

FINEST WIRE
FOR TISSUE AND FINE GRADE PAPERS.

CLIMAX—(b)—detail drawing paper—CHEMICAL PAPER CO., Holyoke, Mass.

CLIMAX—(b)—sheathing, tollet and deadening felt—CHATFIELD PAPER CO., New Haven, Conn.

CLIMAX—(b)—fine—MERRIAM PAPER CO., New York.

CLIMAX—(b)—roll tollet—STONE & FORSYTH, Boston, Mass.

CLIMAX BOND—(w)—EASTERN PAPER AND SUPPLY CO., Springfield, Mass.

CLIMAX BOOK—(b)—BRADNER SMITH & CO., Chicago, Ill.

CLIMAX BRISTOL—(b)—BRADNER SMITH & CO., Chicago, Ill.

CLIMAX BRISTOL—(b)—W. G. WILLMANN, New York.

CLIMAX LEDGER—(w)—AMERICAN WRITING PAPER CO., Holyoke, Mass.

CLIMAX MANILA—(b)—No. 2 Manila—COULTER & WINANS, Newark, N. J.

CLIMAX MILLS—(w)—AMERICAN WRITING PAPER CO., Holyoke, Mass.

CLINGSTONE—(w)—WHITING PAPER CO., Holyoke, Mass.

CLINTON BOND—(w)—No. 1 bond—R. C. KASTNER, New York.

CLIPPER—(b)—tollet—UNITED STATES ENVELOPE CO. (Morgan Envelope Co. Division), Springfield, Mass.

CLIPPER MILLS—(b)—writing—HUDSON VALLEY PAPER CO., Albany, N. Y.

CLIVEDEN MILLS—(b)—writing—W. H. GEORGE, Philadelphia, Pa.

CLOISTER—(w)—cover—MITTINEAGUE PAPER CO., Mittleague, Mass.

CLOVER—(b)—Fourdrinier white tissue—ORR PAPER CO., Troy, N. Y.

CLOVERDALE MILLS—(b)—writing—GARRETT-BUCHANAN CO., Philadelphia, Pa.

CLOVER LEAF—(w)—AMERICAN WRITING PAPER CO., Holyoke, Mass.

CLOVER LEAF—(b)—tollet—ALBANY PERFORATED WRAPPING PAPER CO., Albany, N. Y.

CLOVER LEAF—(b)—UNITED STATES ENVELOPE CO. (Whitcomb Envelope Co. Division), Worcester, Mass.

CLOVER LEAF BOND—(w)—KANSAS CITY PAPER HOUSE, Kansas City, Mo.

CLUB—(b)—tollet—ALBANY PERFORATED WRAPPING PAPER CO., Albany, N. Y.

CLUB VELLUM—(w)—JOHN WANAMAKER, Philadelphia, Pa.

COARSE LAID LINEAR—(b)—GEO. B. HURD & CO., New York.

COATINE—(b)—halftone book—GEO. F. KENNY PAPER CO., Detroit, Mich.

COBWEB FIBRE—(w)—W. H. HASBROUCK & CO., New York.

COHASSET—(b)—tollet—ALBANY PERFORATED WRAPPING PAPER CO., Albany, N. Y.

COIN BOND—(w)—C. P. LESH PAPER CO., Indianapolis, Ind.

COLCHESTER MILLS—(w)—ROYAL PAPER MILLS CO., East Angus, Quebec.

COLD SPRING—(w)—superfine—MERRIAM PAPER CO., New York.

Established 1877—
 Is essential if you would keep posted in the paper industry.
 Published every Thursday at 150 Nassau Street, N. Y. \$4 a Year

THE PAPER TRADE JOURNAL

- COLLATERAL TRUST BOND—(w)—ESLEECK MANUFACTURING CO., Turner's Falls, Mass.
- COLLEGE BOND—(w)—WHITE & WYCKOFF MANUFACTURING CO., Holyoke, Mass.
- COLONIA—(w)—superfine—AMERICAN PAPER CO., Seattle, Wash.
- COLONIAL—(b)—colored laid writing—GARRETT-BUCHANAN CO., Philadelphia, Pa.
- COLONIAL BOND—(w)—BLAKE, McFALL CO., Portland, Ore.
- COLONIAL BOND—(w)—BRADNER SMITH & CO., Chicago, Ill.
- COLONIAL BOND—(w)—ROLLAND PAPER CO., St. Jerome, Canada.
- COLONIAL LINEN—(b)—UNITED STATES ENVELOPE CO., Holyoke, Mass.
- COLONIAL LINEN—(w)—AMERICAN WRITING PAPER CO., Holyoke, Mass.
- COLONIAL TISSUE—(b)—HENRY LINDENMEYR & SONS, New York.
- COLONNADE—(b)—toilet—ALBANY PERFORATED WRAPPING PAPER CO., Albany, N. Y.
- COLONY—(b)—toilet—ALBANY PERFORATED WRAPPING PAPER CO., Albany, N. Y.
- COLORADO—(b)—F. A. FLINN, New York.
- COLUMBIA—(b)—toilet—UNITED STATES ENVELOPE CO. (Whitcomb Envelope Co. Division), Worcester, Mass.
- COLUMBIA—(b)—toilet—WILSON & TOWNE PAPER CO., New York.
- COLUMBIA—(b)—bristol—JOHN CARTER & CO., Boston, Mass.
- COLUMBIA—(w)—IRWIN PAPER CO., Quincy, Ill.
- COLUMBIA—(w)—WHITE & WYCKOFF MANUFACTURING CO., Holyoke, Mass.
- COLUMBIA BLUE—(b)—flat—F. W. ANDERSON & CO., New York.
- COLUMBIA BOND—(w)—PACIFIC PAPER CO., Portland, Ore.
- COLUMBIA BOND—(w)—W. D. MESSINGER & CO., Chicago, Ill.
- COLUMBIA BRISTOL—(b)—R. P. ANDREWS PAPER CO., Washington, D. C.
- COLUMBIA LINEN—(w)—W. D. MESSINGER & CO., Chicago, Ill.
- COLUMBIA LINEN LEDGER—(w)—W. D. MESSINGER & CO., Chicago, Ill.
- COLUMBIA LINEN—(w)—MARCUS WARD & CO., New York.
- COLUMBIA SUPERFINE—(w)—ROLLAND PAPER CO., St. Jerome, Canada.
- COLUMBIAN—(w and b)—blotting—EATON, DIKEMAN & CO., Lee, Mass.
- COLUMBIAN—(b)—toilet—STONE & FORSYTH, Boston, Mass.
- COLUMBIAN—(b)—cover—GEO. F. KENNY PAPER CO., Detroit, Mich.
- COLUMBIAN BOND—(w)—CAREW MANUFACTURING CO., South Hadley Falls, Mass.
- COLUMBIAN BOND—(w)—AMERICAN WRITING PAPER CO., Holyoke, Mass.
- COLUMBIAN BOND—(w)—WORONOCO PAPER CO., Woronoco, Mass.

- COLUMBIAN BOND—(w)—BROWN, TREACY & SPERRY CO., St. Paul, Minn.
COLUMBIAN LAID—(w)—W. H. HASBROUCK & CO., New York.
COLUMBIAN LEDGER—(w)—BROWN, TREACY & SPERRY CO., St. Paul, Minn.
COLUMBIAN LEDGER—(w)—PARSONS BROTHERS, New York.
COLUMBUS—(w)—fine—CENTRAL OHIO PAPER CO., Columbus, Ohio.
COLUMBUS LINEN—(w)—F. A. FLINN, New York.
COLUMBUS WOVE—(b)—GEO. B. HURD & CO., New York.
COMBINATION—(b)—toilet—ALBANY PERFORATED WRAPPING PAPER CO., Albany, N. Y.
COMET FLATS—(b)—HENRY LINDENMEYR & SONS, New York.
COMMERCE—(b)—white wove and laid writing—HENRY LINDENMEYR & SONS, New York.
COMMERCE—(b)—railroad manilla—GRAHAM PAPER CO., St. Louis, Mo.
COMMERCE BOND—(w)—PACIFIC PAPER CO., Portland, Ore.
COMMERCE LEDGER—(w)—COOK-VIVIAN CO., Boston, Mass.
COMMERCE LINEN—(w)—WM. G. JOHNSTON & CO., Pittsburg, Pa.
COMMERCIAL—(b)—pasted cardboard—J. W. BUTLER PAPER CO., Chicago, Ill.
COMMERCIAL—(b)—blotting—JOSEPH PARKER & SON CO., New Haven, Conn.
COMMERCIAL—(b)—pasted wedding bristol—J. W. BUTLER PAPER CO., Chicago, Ill.
COMMERCIAL—(w)—UNITED STATES ENVELOPE CO., Holyoke.
COMMERCIAL BOND—(w)—VALLEY PAPER CO., Holyoke, Mass.
COMMERCIAL BOND—(w)—CONROW BROS., New York.
COMMERCIAL BRISTOL—(b)—CHATFIELD & WOODS CO., Cincinnati, Ohio.
COMMERCIAL FINE—(w)—VALLEY PAPER CO., Holyoke, Mass.
COMMERCIAL LINEN—(w)—VALLEY PAPER CO., Holyoke, Mass.
COMMERCIAL LINEN—(w)—CONROW BROS., New York.
COMMERCIAL LINEN LEDGER—(w)—VALLEY PAPER CO., Holyoke, Mass.
COMMERCIAL MILLS—(b)—R. P. MOLTEN & CO., Philadelphia, Pa.
COMMERCIAL LINEN—(b)—toilet—UNITED STATES ENVELOPE CO. (Morgan Envelope Co. Division), Springfield, Mass.
COMMERCIAL SAFETY PAPER—(b)—MOUNT HOLLY PAPER CO., Mount Holly Springs, Pa.
COMMONWEALTH BOND—(w)—PLYMOUTH PAPER CO., Holyoke, Mass.
COMMONWEALTH LINEN—(w)—H. H. CARTER & CO., Boston.
COMMONWEALTH LINEN—(w)—THOMAS W. PRICE CO., Philadelphia, Pa.
COMO—(b)—book and writing—WHITE & LEONARD, St. Paul, Minn.
COMPASS DRAFTING—(b)—manilla—HENRY LINDENMEYR & SONS, New York.
COMPETITION—(b)—toilet—SCOTT PAPER CO., Philadelphia, Pa.

Watermarks and Brands.

565

COMPTOIR BOND—(b)—BERKSHIRE TYPEWRITER PAPER CO.,
Pittsfield, Mass.

CONCORD—(b)—news—CHATFIELD & WOODS CO., Cincinnati, Ohio.

CONCORD MILLS—(b)—friction board—LEWIS KNERR PAPER CO.,
Dayton, Ohio.

CONGRESS—(w)—bond—MERRIAM PAPER CO., New York.

CONGRESS—(b)—envelopes—R. P. ANDREWS & CO., Washington.

CONGRESS BLANKS—(b)—JOHN CARTER & CO., Boston, Mass.

CONGRESS BOND—(w)—VALLEY PAPER CO., Holyoke, Mass.

CONGRESS BOND—(w)—MERRIAM PAPER CO., New York.

CONGRESS FINE—(b)—NITSCHKE PAPER CO., Columbus, Ohio.

CONGRESS LINEN—(w)—VALLEY PAPER CO., Holyoke, Mass.

CONGRESS LINEN BOND—(w)—VALLEY PAPER CO., Holyoke.

CONGRESS LINEN LEDGER—(w)—VALLEY PAPER CO., Holyoke.

CONGRESS MILLS—(b)—toilet—C. H. DEXTER & SON, Windsor
Locks, Conn.

CONGRESSIONAL MILLS—(w)—JOHN CARTER & CO., Boston.

CONNECTICUT VALLEY MILLS—(w)—extra superfine folded—POW-
ERS PAPER CO., Holyoke, Mass.

CONQUEROR—(w)—writing—MERRIAM PAPER CO., New York.

CONROW'S ANTIQUE LAID—(b)—book—CONROW BROS., New
York.

CONROW'S COATED—(b)—CONROW BROS., New York.

CONROW'S '99 HALF TONE—(b)—CONROW BROTHERS, New York.

CONSOLS BOND—(w)—AMERICAN WRITING PAPER CO., Holyoke.

CONSTITUTION—(b)—folded—TOWER MANUFACTURING AND
NOVELTY CO., New York.

CONSTITUTION BOND—(w)—BERKSHIRE HILLS PAPER CO.,
Adams, Mass.

CONSTITUTION LEDGER—(w)—BERKSHIRE HILLS PAPER CO.,
Adams, Mass.

CONSTITUTION LINEN—(w)—BERKSHIRE HILLS PAPER CO.,
Adams, Mass.

CONSTRUCTION BOND—(w)—W. E. WROE & CO., Chicago.

CONTINENTAL—(b)—roll toilet—STONE & FORSYTH, Boston, Mass.

CONTINENTAL MILLS—(b)—SCOTT PAPER CO., Philadelphia, Pa.

CONTINENTAL WOVE—(b)—GEO. B. HURD & CO., New York.

CONTRACT—(b)—M. F. book—GEO. F. KENNY PAPER CO., Detroit.

CONTRACT BOND—(w)—AMERICAN WRITING PAPER CO.,
Holyoke, Mass.

CONTRACT LEDGER—(w)—AMERICAN WRITING PAPER CO.,
Holyoke, Mass.

CONVENTION—(b)—cover—KANSAS CITY PAPER HOUSE, Kansas
City, Mo.

CONWAY—(b)—white writing—B. F. BOND PAPER CO., Baltimore.

COPAKE—(b)—toilet—ALBANY PERFORATED WRAPPING PAPER
CO., Albany, N. Y.

COPCO BOND—(w)—CENTRAL OHIO PAPER CO., Columbus, Ohio.

COQUILLE—(b)—GEO. B. HURD & CO., New York.

CORAL MILLS—(b)—writing—ALLING & CORY, Rochester, N. Y.

THOMAS E. GLEESON
FACTORIES { 41-415 John Street and
William Street, Harrison,
East Newark, N. J.

MANUFACTURER
OF

Lettering and Monograms
FOR WATER MARKS

Is essential if you would keep posted in the paper industry. Established 1874.
 Published every Thursday at 150 Nassau Street, N. Y. \$4 a Year.

THE PAPER TRADE JOURNAL

566

Watermarks and Brands.

- CORONATION COVERS—(b)—HENRY LINDENMEYR & SONS, New York City.
- CORDOVA—(w)—McCLELLAN PAPER CO., Minneapolis, Minn.
- CORDOVA—(w)—superfine—J. C. BLAIR & CO., Huntingdon, Pa.
- CORDOVAN—(b)—cover—PAPER MILLS COMPANY, Chicago, Ill.
- CORNELL—(b)—toilet—UNITED STATES ENVELOPE CO. (Morgan Envelope Co. Division), Springfield, Mass.
- CORONA MILLS—(w)—engine-sized flat—F. O. SAWYER PAPER CO., St. Louis, Mo.
- CORONA MILLS—(w)—fine—JOHN LESLIE PAPER CO., Minneapolis, Minn.
- CORONA MILLS FLATS—(b)—DETROIT PAPER CO., Detroit, Mich.
- CORONET—(w)—laid and wove—AMERICAN WRITING PAPER CO., Holyoke, Mass.
- CORONET—(w)—STATE JOURNAL CO., Lincoln, Neb.
- CORONET BRISTOL—(b)—DETROIT PAPER CO., Detroit, Mich.
- CORPORATION BOND—(w)—J. E. LINDE PAPER CO., New York.
- COSMO—(b)—toilet—ALBANY PERFORATED WRAPPING PAPER CO., Albany, N. Y.
- COTTAGE—(b)—toilet—LOUISVILLE PAPER CO., Louisville, Ky.
- COTTAGE—(b)—SCOTT PAPER CO., Philadelphia, Pa.
- COTTON BLOSSOM—(b)—toilet—NORTHERN TISSUE PAPER MILLS, Milwaukee, Wis.
- COUNTING HOUSE LINEN—(w)—J. E. LINDE PAPER CO., New York.
- COUNTY BOND—(w)—PLYMOUTH PAPER CO., Holyoke, Mass.
- COUNTY LEDGER—(w)—MISSOURI PAPER HOUSE, Kansas City, Mo.
- COUPON—(b)—bristol—J. W. BUTLER PAPER CO., Chicago, Ill.
- COUPON BOND—(w)—AMERICAN WRITING PAPER CO., Holyoke, Mass.
- COURT—(b)—document manilla—J. W. BUTLER PAPER CO., Chicago, Ill.
- COURT BOND—(w)—EASTERN PAPER AND SUPPLY CO., Springfield, Mass.
- COURT DOCUMENT—(b)—J. W. BUTLER PAPER CO., Chicago, Ill.
- COURT OF ENGLAND—(w)—EATON-HURLBUT PAPER CO., Pittsfield, Mass.
- COURT OF NETHERLANDS—(w)—EATON-HURLBUT PAPER CO., Pittsfield, Mass.
- COURT OF RUSSIA—(w)—EATON-HURLBUT PAPER CO., Pittsfield, Mass.
- C. P. R. SUPERFINE LINEN—(w)—Monogram—ROLLAND PAPER CO., St. Jerome, Canada.
- CRANE'S ALL LINEN—(w)—Crane on shield with date—CRANE BROS., Westfield, Mass.
- CRANE'S BOND—(w)—CRANE & CO., Dalton, Mass.
- CRANE'S DISTAFF LINEN—(w)—Z. & W. M. CRANE, Dalton, Mass.
- CRANE'S DOESKIN—(w)—Z. & W. M. CRANE, Dalton, Mass.
- CRANE'S EARLY ENGLISH—(w)—Z. & W. M. CRANE, Dalton, Mass.

- CRANE'S ETCHING—(w)—Z. & W. M. CRANE, Dalton, Mass.
CRANE'S FLORAL DESIGN—(w)—Z. & W. M. CRANE, Dalton, Mass.
CRANE'S GRECIAN ANTIQUE—(w)—Z. & W. M. CRANE, Dalton, Mass.
CRANE'S HAND MADE STYLE—(w)—Z. & W. M. CRANE, Dalton, Mass.
CRANE'S JAPANESE LINEN—(w)—Crane and date—CRANE BROS., Westfield, Mass.
CRANE'S KID FINISH—(w)—Z. & W. M. CRANE, Westfield, Mass.
CRANE'S LINEN RECORD—(w)—Crane on shield with date—CRANE BROS., Westfield, Mass.
CRANE'S OLD STYLE—(w)—Z. & W. M. CRANE, Westfield, Mass.
CRANE'S PARCHMENT VELLUM—(w)—Z. & W. M. CRANE, Dalton, Mass.
CRANE'S TWILLED FLAX—(w)—Z. & W. M. CRANE, Dalton, Mass.
CRANE'S UNDERGLAZE—(w)—Z. & W. M. CRANE, Dalton, Mass.
CRANFORD—(b)—fine—MERRIAM PAPER CO., New York.
CRANFORD LEDGER—(w)—MERRIAM PAPER CO., New York.
CREAM EXCHANGE—(b)—flats—KANSAS CITY PAPER HOUSE, Kansas City, Mo.
CREAM WHITE TEXT BOOK—(b)—PAPER MILLS CO., Chicago, Ill.
CREME BOND—(w)—WOLF BROTHERS, Philadelphia, Pa.
CREME BOND LEDGER—(w)—WOLF BROTHERS, Philadelphia, Pa.
CREPE DE CHINE—(b)—GEO. B. HURD & CO., New York.
CRESCENT—(b)—book—BRADNER SMITH & CO., Chicago, Ill.
CRESCENT—(b)—news—GEO. F. KENNY PAPER CO., Detroit, Mich.
CRESCENT—(b)—TOPEKA PAPER CO., Topeka, Kan.
CRESCENT—(b)—ALBANY PERFORATED WRAPPING PAPER CO., Albany, N. Y.
CRESCENT—(b)—bristol—CHATFIELD & WOODS CO., Cincinnati, Ohio.
CRESCENT—(b)—document manilla—J. W. BUTLER PAPER CO., Chicago, Ill.
CRESCENT—(b)—No. 2 fine—WRIGHT, BARRETT & STILWELL CO., St. Paul, Minn.
CRESCENT—(b)—toilet—HERBERT R. MANN, Troy, N. Y.
CRESCENT—(b)—UNITED STATES ENVELOPE CO. (Whitcomb Envelope Co. Division), Worcester, Mass.
CRESCENT—(b)—toilet—UNITED STATES ENVELOPE CO. (Morgan Envelope Co. Division), Springfield, Mass.
CRESCENT FINE—(b)—NITSCHKE PAPER CO., Columbus, Ohio.
CRESCENT MILLS—(w)—bond and ledger—CHAPIN & GOULD PAPER CO., Springfield, Mass.
CRESCENT SUPERFINE—(b)—CHAPIN & GOULD PAPER CO., Springfield, Mass.
CRIMEAN BOND—(w)—MOUNT HOLLY PAPER CO., Mount Holly Springs, Pa.
CRISIS—(b)—toilet—UNITED STATES ENVELOPE CO. (Morgan Envelope Co. Division), Springfield, Mass.
CRITERION LINEN—(w)—W. G. WILLMANN, New York.

LEDGERS, BONDS and LINENS HIGHEST GRADES Parsons Paper Co., MANUFACTURERS, HOLYOKE, MASS.

Established 1874.
Is essential if you would keep posted in the paper industry.
Published every Thursday at 150 Nassau Street, N. Y. \$4 a Year.

THE PAPER TRADE JOURNAL

568

Watermarks and Brands.

- CRITIQUE—(b)—toilet—NORTHERN TISSUE PAPER MILLS, Milwaukee, Wis.
- CROCKER—(b)—cover—AMERICAN WRITING PAPER CO., Holyoke, Mass.
- CROMWELL—(b)—toilet—UNITED STATES ENVELOPE CO. (Morgan Envelope Co. Division), Springfield, Mass.
- CROSSCUT—(b)—toilet—ALBANY PERFORATED WRAPPING PAPER CO., Albany, N. Y.
- CROWN—(b)—book—CINCINNATI CORDAGE AND PAPER CO., Cincinnati, Ohio.
- CROWN—(b)—toilet—CHATFIELD & WOODS CO., Cincinnati, Ohio.
- CROWN—(w)—BLADE PRINTING AND PAPER CO., Toledo, Ohio.
- CROWN—(b)—blotting—HENRY LINDENMEYR & SONS, New York.
- CROWN—(b)—envelopes and toilet—UNITED STATES ENVELOPE CO. (Morgan Envelope Co. Division), Springfield, Mass.
- CROWN BOND—(w)—AETNA PAPER CO., Dayton, Ohio.
- CROWN BOND—(w)—UNITED STATES PAPER CO., Detroit, Mich.
- CROWN BOND—(w)—LOUISVILLE PAPER CO., Louisville, Ky.
- CROWN IMPERIAL LINEN—(w)—AMERICAN WRITING PAPER CO., Holyoke, Mass.
- CROWN IMPERIAL MILLS—(w)—CARTER, RICE & CO., Boston, Mass.
- CROWN LEDGER—(w)—AMERICAN WRITING PAPER CO., Holyoke, Mass.
- CROWN LEGHORN LINEN—(w)—AMERICAN WRITING PAPER CO., Holyoke, Mass.
- CROWN LEGHORN LINEN BOND—(w)—W. W. McBRIDE & CO., Pittsburg, Pa.
- CROWN LINEN—(w)—C. W. WILLIAMS & CO., New York.
- CROWN LINEN—(w)—MOUNT HOLLY PAPER CO., Mount Holly Springs, Pa.
- CROWN LINEN—(w)—ROLLAND PAPER CO., St. Jerome, Canada.
- CROWN ROYAL—(b)—UNITED STATES ENVELOPE CO. (Whitcomb Envelope Co. Division), Worcester, Mass.
- CROWN ROYAL—(w)—AMERICAN WRITING PAPER CO., Holyoke.
- CROWN ROYAL—(w)—CENTRAL OHIO PAPER CO., Columbus, Ohio.
- CROWN ROYAL BOND—(w)—AMERICAN WRITING PAPER CO., Holyoke, Mass.
- CROWN ROYAL LINEN—(w)—AMERICAN WRITING PAPER CO., Holyoke, Mass.
- CRUSHED BOND—(w)—W. H. HASBROUCK & CO., New York.
- CRYSTAL—(b)—flat—DIEM & WING PAPER CO., Cincinnati, Ohio.
- CRYSTAL—(b)—news—LOUISVILLE PAPER CO., Louisville, Ky.
- CRYSTAL—(b)—toilet—W. A. STOWE PAPER CO., Grand Rapids, Mich.
- CRYSTAL LAKE MILLS—(b)—extra fine folded—POWERS PAPER CO., Holyoke, Mass.
- CRYSTAL LINEN BOND—(w)—H. M. RICHMOND PAPER CO., Tacoma, Wash.

THE AMERICAN STATIONER is the only advertising medium through which you can effectually reach the Stationery Trade. Published every Saturday at 150 Nassau St., N. Y. \$2.00 a Year.

CRYSTAL WHITE—(w)—EAST HARTFORD MANUFACTURING CO., Burnside, Conn.
CUBAN BOND—(w)—AETNA PAPER CO., Dayton, Ohio.
CUBAN BOND—(w)—COOK-VIVIAN CO., Boston, Mass.
CULTER GRAY—(b)—GEO. B. HURD & CO., New York.
CUMBERLAND—(b)—enameled book—CINCINNATI CORDAGE AND PAPER CO., Cincinnati, Ohio.
CUMBERLAND—(b)—toilet—UNITED STATES ENVELOPE CO., (Morgan Envelope Co. Division), Springfield, Mass.
CUMBERLAND LINEN LEDGER—(w)—LASHER & LATHROP, New York.
CUMBERLAND MILLS LINEN—(w)—LASHER & LATHROP, New York.
CURRENCY LINEN—(w)—(\$)—JOHN B. WATKINS, New York.
CUSTOMS BOND—(w)—HAMPSHIRE PAPER CO., South Hadley Falls, Mass.
C-V. CO. LEDGER—(w)—COOK-VIVIAN CO., Boston, Mass.
CYCLONE—(b)—ruled and folded—BRADNER SMITH & CO., Chicago.
CYCLONE—(b)—square bag—CONTINENTAL PAPER BAG CO., New York.
CZAR MILLS—(b)—flat—J. W. BUTLER PAPER CO., Chicago, Ill.
CZARINA—(b)—cover—HENRY LINDENMEYR & SONS, New York.

D

D in a diamond—(b)—coated and super book—DILL & COLLINS, Philadelphia, Pa.
"D"—(b)—book—HENRY LINDENMEYR & SONS, New York.
D. & W. LINEN LEDGER—(w)—DIEM & WING PAPER CO., Cincinnati, Ohio.
DAFFODIL—(b)—toilet—W. A. STOWE PAPER CO., Grand Rapids, Mich.
DAFFODIL—(b)—toilet—ALBANY PERFORATED WRAPPING PAPER CO., Albany, N. Y.
DAISY—(b)—UNITED STATES ENVELOPE CO. (Whitcomb Envelope Co. Division), Worcester, Mass.
DAKOTA—(w)—flats—WRIGHT, BARRETT & STILWELL CO., St. Paul, Minn.
DALE MILLS—(b)—W. W. McBRIDE & CO., Pittsburg, Pa.
DALTON LINEN LEDGER—(w)—GRAHAM PAPER CO., St. Louis, Mo.
DALTON—(b)—super calendered book—WHITAKER PAPER CO., Cincinnati, Ohio.
DAMASCUS BOND—(w)—BRADNER SMITH & CO., Chicago, Ill.
DAMASK—(b)—GEO. B. HURD & CO., New York.
DAMASK LINENE—(w)—EAST HARTFORD MANUFACTURING CO., Burnside, Conn.
DANA MILLS—(w)—flat writing—WHITAKER PAPER CO., Cincinnati, Ohio.

CYLINDER MOLDS AND DANDY ROLLS
MADE AND REPAIRED.
THOMAS E. GLEESON
FACTORIES { 431-415 John Street and East Newark, N. J.
William Street, Harrison.

CHAS. B. PRIDE,
APPLETON, WIS.

MILL ARCHITECT AND HYDRAULIC ENGINEER. Paper and Pulp Mills. Water Power Improvement.

THE PAPER TRADE JOURNAL

Is essential if you would keep posted in the paper industry. Established 1876. Published every Thursday at 150 Nassau Street, N. Y. \$4 a Year.

570

Watermarks and Brands.

- DANDELYN PAPER BAGS—(b)—JOHN LESLIE PAPER CO., Minneapolis, Minn.
- DANA MILLS—(b)—lithograph—R. C. KASTNER, New York.
- DANDY—(b)—toilet—SCOTT PAPER CO., Philadelphia, Pa.
- DANDY—(b)—bristol, toilet and flats—ARCHER PAPER CO., Chattanooga, Tenn.
- DANISH BOND—(w)—B. D. RISING PAPER CO., Housatonic, Mass.
- DANISH LEDGER—(w)—B. D. RISING PAPER CO., Housatonic, Mass.
- DANISH LINEN—(w)—B. D. RISING PAPER CO., Housatonic, Mass.
- DANISH TYPEWRITER—(b)—B. D. RISING PAPER CO., Housatonic, Mass.
- DARTFORD LINEN—(w)—CAREW MANUFACTURING CO., South Hadley Falls, Mass.
- DARTMOUTH—(w)—superfine—HAMPSHIRE PAPER CO., South Hadley Falls, Mass.
- DAUPHIN MILLS—(w)—white writing—JOHNSTON & CO., Harrisburg, Pa.
- DEARLAKE—(w)—UNION CARD AND PAPER CO., New York.
- DEERSKIN PARCHMENT—(b)—writing—WEST VIRGINIA PULP AND PAPER CO., New York.
- DEBENTURE BOND—(w)—AMERICAN WRITING PAPER CO., Holyoke, Mass.
- DEBENTURE BOND—(w)—F. A. FLINN, New York.
- DECATUR BOND—(w)—GARRETT-BUCHANAN CO., Philadelphia, Pa.
- DECATUR MILLS—(b)—R. P. MOLTEN & CO., Philadelphia, Pa.
- DEERFIELD—(w)—AMERICAN WRITING PAPER CO., Holyoke, Mass.
- Deer's head in skeleton heart and words "ALWAYS RELIABLE"—(w and b)—GARDEN CITY STATIONERY CO., Elkhart, Ind.
- DEFENDER—(b)—paper bags—COLUMBIA PAPER BAG CO., New York.
- DEFENDER—(w)—flats—WRIGHT, BARRETT & STILWELL CO., St. Paul, Minn.
- DEFENDER—(b)—cover—NIAGARA PAPER MILLS, Lockport, N. Y.
- DEFENDER—(b)—envelopes—BRADNER SMITH & CO., Chicago.
- DEFENDER—(w)—CHATFIELD & WOODS CO., Cincinnati, Ohio.
- DEFENDER—(w)—AETNA PAPER CO., Dayton, Ohio.
- DEFENDER—(w)—writing—WEST VIRGINIA PULP AND PAPER CO., New York.
- DEFENDER—(w)—white wove flats—MINNEAPOLIS PAPER CO., Minneapolis, Minn.
- DEFENDER—(w)—fine—WRIGHT, BARRETT & STILWELL CO., St. Paul, Minn.
- DEFENDER—(b)—folded—ESSEX PAPER CO., Holyoke, Mass.
- DEFENDER BLANKS—(b)—WABASH COATING MILLS, Chicago.
- DEFENDUM LINEN LEDGER—(w)—PARSONS PAPER CO., Holyoke, Mass.

DEFENDUM LINEN LEDGER—(w)—TILESTON & LIVERMORE, Boston, Mass.

DEFENDUM LINEN LEDGER—(w)—CONROW BROS., New York.

DEFIANCE—(b)—waterproof lining paper—JUDD PAPER CO., Holyoke, Mass.

DEFIANCE—(b)—bristol—I. N. MEGARGEE & CO., Philadelphia, Pa.

DEFIANCE—AMERICAN WRITING PAPER CO., Holyoke, Mass.

DEFIANCE—(b)—book—BRADNER SMITH & CO., Chicago, Ill.

DEFIANCE—(b)—enameled book—CHATFIELD & WOODS CO., Cincinnati, Ohio.

DEFIANCE—(b)—tag—C. P. LESH PAPER CO., Indianapolis, Ind.

DEFIANCE—(b)—tollit—WILSON & TOWNE PAPER CO., New York.

DEFIANCE—(w)—white wove—E. W. SCARBOROUGH, New York.

DEFIANCE BOND—(w)—C. W. WILLIAMS & CO., New York.

DEFIANCE BRISTOL—(b)—W. G. WILLMANN, New York.

DEFIANCE ENAMELED—(b)—CHATFIELD & WOODS CO., Cincinnati, Ohio.

DEFIANCE LINEN LEDGER—(w)—BYRON WESTON CO., Dalton, Mass.

DEFIANCE LINEN—(w)—C. W. WILLIAMS & CO., New York.

DEFIANCE MILLS—(b)—A. STORRS & BEMENT CO., Boston, Mass.

DEFIANCE PAPER WORKS—(w)—BYRON WESTON CO., Dalton, Mass.

DE KALB—(b)—folded writing papers—UNITED STATES ENVELOPE CO. (Plimpton Mfg. Co. Division), Hartford, Conn.

DE KALB MILLS—UNITED STATES ENVELOPE CO., Springfield, Mass.

DELAWARE—(b)—ALBANY PERFORATED WRAPPING PAPER CO., Albany, N. Y.

DELAWARE MILLS—(b)—fine—LASHER & LATHROP, New York.

DELAVAN LINEN LEDGER—(w)—CONROW BROTHERS, New York.

DELMAR BOND—(w)—UNITED STATES ENVELOPE CO. (The White, Corbin & Co. Division), Rockville, Conn.

DELTA MILLS—(w)—AMERICAN WRITING PAPER CO., Holyoke, Mass.

DE PERE BOND—(w)—AMERICAN WRITING PAPER CO., Holyoke, Mass.

DE PERE MILLS—(w)—superfine—AMERICAN WRITING PAPER CO., Holyoke, Mass.

DE PERE MILLS LEDGER—(w)—AMERICAN WRITING PAPER CO., Holyoke, Mass.

DE PERE MILLS SUPERFINE—(w)—AMERICAN WRITING PAPER CO., Holyoke, Mass.

DE PERE ORIENTAL LINEN—(w)—AMERICAN WRITING PAPER CO., Holyoke, Mass.

DERBY—(b)—bristol—J. W. BUTLER PAPER CO., Chicago, Ill.

DERBY—(b)—bristol—UNION CARD AND PAPER CO., New York.

DERBY—(b)—Red sugar bags—HOLLIS & DUNCAN, Chicago, Ill.

DERBY—(w)—writing—ST. LOUIS PAPER CO., St. Louis, Mo.

THE PAPER TRADE JOURNAL
The pioneer and best advertising medium in the paper industry. Established 1872. Published every Thursday at 150 Nassau St., N. Y. 24 c. per copy.

Established 187-
 Published every Thursday at 150 Nassau Street, N. Y. 84 a Year.

THE PAPER TRADE JOURNAL

572

Watermarks and Brands.

- DERBY BOND—(w)—AMERICAN WRITING PAPER CO., Holyoke, Mass.
- DERBY BOND—(w)—CONROW BROS., New York.
- DERBY BOND—(w)—COOK-VIVIAN CO., Boston, Mass.
- DERBY MILLS ROYAL LINEN—(w)—AMERICAN WRITING PAPER CO., Holyoke, Mass.
- DERBY ROYAL MILLS—(w)—AMERICAN WRITING PAPER CO., Holyoke, Mass.
- DE SOTO—(w)—white bond and white writing—H. & W. B. DREW CO., Jacksonville, Fla.
- DE SOTO MILLS—POWERS PAPER CO., Holyoke, Mass.
- DESPATCH—(b)—writing manilla—CHEMICAL PAPER CO., Holyoke, Mass.
- DEVINNE SUPERFINE—(w)—UNITED STATES PAPER CO., Detroit, Mich.
- DEVONSHIRE LINEN—(b)—GEO. B. HURD & CO., New York.
- DEWEY—(w)—flats—BRADNER SMITH & CO., Chicago, Ill.
- DEXTER MILLS—(w)—fine—W. E. WROE & CO., Chicago, Ill.
- DIADEM MILLS—(w)—CLEVELAND PAPER MANUFACTURING CO., Cleveland, Ohio.
- DIAMOND—(b)—blotting—MISSOURI PAPER HOUSE, Kansas City, Mo.
- DIAMOND—(b)—cardboard—McCLELLAN PAPER CO., Minneapolis, Minn.
- DIAMOND BOND—(w)—WHITING PAPER CO., Holyoke, Mass.
- DIAMOND LEDGER—(w)—AETNA PAPER CO., Dayton, Ohio.
- DIAMOND MANILLA—(b)—CHATFIELD & WOODS CO., Cincinnati, Ohio.
- DIAMOND A FACTORY—(b)—toilet—ALBANY PERFORATED WRAPPING PAPER CO., Albany, N. Y.
- DIAMOND A HOTEL—(b)—toilet—ALBANY PERFORATED WRAPPING PAPER CO., Albany, N. Y.
- DIAMOND A STANDARD—(b)—toilet—ALBANY PERFORATED WRAPPING PAPER CO., Albany, N. Y.
- DIAMOND A TEXTILE—(b)—toilet—ALBANY PERFORATED WRAPPING PAPER CO., Albany, N. Y.
- DIAMOND B FACTORY—(b)—toilet—ALBANY PERFORATED WRAPPING PAPER CO., Albany, N. Y.
- DIAMOND B HOTEL—(b)—toilet—ALBANY PERFORATED WRAPPING PAPER CO., Albany, N. Y.
- DIAMOND B STANDARD—(b)—toilet—ALBANY PERFORATED WRAPPING PAPER CO., Albany, N. Y.
- DIAMOND B STERLING—(b)—toilet—ALBANY PERFORATED WRAPPING PAPER CO., Albany, N. Y.
- DIAMOND B TEXTILE—(b)—toilet—ALBANY PERFORATED WRAPPING PAPER CO., Albany, N. Y.
- DIAMOND C—(b)—coated book—JOHN CARTER & CO., Boston, Mass.
- DIANA—(w)—HENRY LINDENMEYER & SONS, New York.
- DIANA—(b)—toilet—ALBANY PERFORATED WRAPPING PAPER CO., Albany, N. Y.

Watermarks and Brands.

573

- DIANA BOND—(w)—GRAHAM PAPER CO., St. Louis, Mo.
DIANA—(b)—machine finished book—WHITAKER PAPER CO., Cincinnati, Ohio.
DIANA MILLS—(w)—fine—JOHN LESLIE PAPER CO., Minneapolis, Minn.
DIPLOMA BOND—(b)—BRADNER SMITH & CO., Chicago, Ill.
DIPLOMATIQUE—(b)—GEO. B. HURD & CO., New York.
DIRIGO—(b)—book—JOHN CARTER & CO., Boston, Mass.
DIRIGO EXTRA FINE—(w)—EASTERN MANUFACTURING CO., Bangor, Me.
DISTAFF—(w)—Z. & W. M. CRANE, Dalton, Mass.
DIVIDEND WRITING MANILA—QUAKER CITY PAPER CO., Philadelphia.
DIXIE MILLS—(b)—folded—AMERICAN NEWS CO., New York.
DOLPHIN—(b)—figure of dolphin—fibre—CHATFIELD PAPER CO., New Haven, Conn.
DOLPHIN—(b)—white bristol—B. F. BOND PAPER CO., Baltimore, Md.
DOLPHIN MILLS—(w)—HENRY LINDENMEYR & SONS, New York.
DOMINION ANTIQUE GLOBE—(w)—VALLEY PAPER CO., Holyoke, Mass.
DONNACONA—(w)—ROLLAND PAPER CO., St. Jerome, Canada.
DORCHESTER PURE LINEN—(w)—AMERICAN WRITING PAPER CO., Holyoke, Mass.
DORE DRAFTING—(b)—manilla—HENRY LINDENMEYR & SONS, New York.
DORCAS—(b)—toilet—U. S. ENVELOPE CO., Springfield, Mass.
DORIC BRISTOL—(b)—C. P. LESH PAPER CO., Indianapolis, Ind.
DOUGLAS—(b)—engine sized writing—E. S. ROOKS & CO., Chicago, Ill.
DOUGLAS WEDDING COVERS—(b)—HENRY LINDENMEYR & SONS, New York.
DOVE MILLS—(w)—TOWER MANUFACTURING AND NOVELTY CO., New York.
DOVER LINEN LEDGER—(w)—F. W. ANDERSON & CO., New York.
DOUBLE SIZED SAMPLE SHEET OF THE BYRON WESTON PREMIUM LINEN RECORD PAPER—(b)—BYRON WESTON CO., Dalton, Mass.
D. REG.—(b)—boards—INGALLS & CO., Castleton, N. Y.
DRAB EXPRESS—(b)—WEST VIRGINIA PULP & PAPER CO., New York.
DRAB VICTOR—(b)—sugar bags—CONTINENTAL PAPER BAG CO., New York.
DRAGON BOND—(w)—HENRY LINDENMEYR & SONS, New York.
DRASDEN—(b)—enameled book—HENRY LINDENMEYR & SONS, New York.
DRESDEN—(b)—writing—McCLELLAN PAPER CO., Minneapolis, Minn.

MAKERS OF FINE PAPERS

I make a specialty of the finest Fourcraiers for tissue and fine grade papers.
Write me for prices.
THOMAS E. GLEESON, EAST NEWARK, N. J.

LEDGERS, BONDS and LINENS HIGHEST GRADES
Parsons Paper Co., MANUFACTURERS, HOLYOKE, MASS.

574

Watermarks and Brands.

- DRESDEN SUPERFINE—(w)—E. S. ROOKS & CO., Chicago, Ill.
 DUANE—(b)—TOWER MANUFACTURING AND NOVELTY CO.,
 New York.
 DUANE—(b)—cover—SEYMOUR CO., New York.
 DUANE BOND—(w)—WHITAKER PAPER CO., Cincinnati, Ohio.
 DUANE LEDGER—(w)—MILLER & WRIGHT PAPER CO., New York.
 DUBLIN COATED—(b)—cover—PAPER MILLS CO., Chicago, Ill.
 DUBLIN LINEN—(w)—AMERICAN WRITING PAPER CO., Holyoke,
 Mass.
 DUBLON LINEN—(w)—AMERICAN WRITING PAPER CO., Holyoke,
 Mass.
 DUCHESS OF DEVONSHIRE—(b)—TAYLOR-ATKINS PAPER CO.,
 Burnside, Conn.
 DUNBAR SUPERFINE—KEITH PAPER CO., Turner's Falls, Mass.
 DUNDEE—(b)—enamel book—WHITAKER PAPER CO., Cincinnati.
 DUNDEE—(b)—toilet—UNITED STATES ENVELOPE CO. (Morgan
 Envelope Co. Division), Springfield, Mass.
 DUNDEE BOND—(w)—AMERICAN WRITING PAPER CO., Holyoke,
 Mass.
 DUNDEE BOND—(w)—VERNON BROS. & CO., New York.
 DUNDEE LINEN—(w)—AMERICAN WRITING PAPER CO., Holyoke,
 Mass.
 DUNDEE RECORD—(w)—AMERICAN WRITING PAPER CO.,
 Holyoke, Mass.
 DUNDEE RECORD LEDGER—(w)—AMERICAN WRITING PAPER
 CO., Holyoke, Mass.
 DUNSTON—(w)—flat—G. H. DUNSTON, Buffalo, N. Y.
 DUNSTON BOND—(w)—G. H. DUNSTON, Buffalo, N. Y.
 DUO COATED BOOK—(b)—WILLIAM H. GEORGE, Philadelphia.
 DUODESCENT—(b)—GEO. B. HURD & CO., New York.
 DUPLEX—(b)—toilet—UNITED STATES ENVELOPE CO. (Morgan
 Envelope Co. Division), Springfield, Mass.
 DUPLEX MONARCH—(b)—double enameled cover—JAMES WHITE
 & CO., Chicago, Ill.
 DUQUESNE BOND—(w)—W. W. McBRIDE & CO., Pittsburg, Pa.
 DURAND & CO—VERNON BROTHERS & CO., New York.
 DURHAM—(b)—cover—HENRY LINDENMEYR & SONS, New York.
 DYNAMO—(w)—J. B. WATKINS, New York.

E

- "E." in a diamond—(w)—No. 3 fine—N. Y. & UTAH PAPER CO., Salt
 Lake City, Utah.
 "E." STAR FIBRE—(b)—EASTERN MANUFACTURING CO., Bangor,
 Me.
 "E." MANILLA—(b)—EASTERN MANUFACTURING CO., Bangor,
 Me.
 EAGLE—(b)—document manilla—BRADNER SMITH & CO., Chicago.
 EAGLE—(b)—white blanks—HENRY LINDENMEYR & SONS, New
 York.

THE PAPER TRADE JOURNAL is essential if you would keep posted in the paper industry. Established 1879. Published every Thursday at 150 Nassau Street, N. Y. \$4 a Year.

- EAGLE BOND—(w)—CHATFIELD & WOODS CO., Cincinnati, Ohio.
EAGLE BRISTOL—(b)—DIEM & WING PAPER CO., Cincinnati, Ohio.
EAGLE DRUG BOND—(b)—McDOWELL PAPER MILLS, Manayunk, Pa.
EAGLE MILLS—(b)—toilet—W. A. COLE PAPER CO., Putney, Vt.
EAGLE TINTED BRISTOL—(b)—DIEM & WING PAPER CO., Cincinnati, Ohio.
EARLY—(b)—Z. & W. M. CRANE, Dalton, Mass.
EARNSCLIFFE LINEN BOND—(w)—ROLLAND PAPER CO., St. Jerome, Canada.
EARNSCLIFFE LINEN LEDGER—(w)—ROLLAND PAPER CO. St. Jerome, Canada.
EASTERN BOND—(w)—EASTERN MANUFACTURING CO., Bangor, Me.
EASTERN BOND—(w)—EASTERN PAPER AND SUPPLY CO., Springfield, Mass.
EASTERN EXTRA FINE—(w)—EASTERN PAPER AND SUPPLY CO., Springfield, Mass.
EASTERN LEDGER—(w)—EASTERN MANUFACTURING CO., Bangor, Me.
EASTERN TAG—(b)—CHATFIELD & WOODS CO., Cincinnati, Ohio.
EASTERN TYMPAN—(b)—EASTERN MANUFACTURING CO., Bangor, Me.
EAST HARTFORD'S GENUINE IRISH LINEN—(b)—EAST HARTFORD MANUFACTURING CO., Burnside, Conn.
EAST HARTFORD LEDGER—(w)—EAST HARTFORD MANUFACTURING CO., Burnside, Conn.
EAST HARTFORD LINEN—(w)—EAST HARTFORD MANUFACTURING CO., Burnside, Conn.
EASTLACK SUPERFINE—(w)—ANTIETAM PAPER CO., Hagerstown, Md.
EASTON LEDGER—(w)—MERRIAM PAPER CO., New York.
EBONY WATERPROOF—(b)—UNION CARD AND PAPER CO., New York.
ECHO—(b)—book—LOUISVILLE PAPER CO., Louisville, Ky.
ECLIPSE—(b)—toilet—CHATFIELD PAPER CO., New Haven, Conn.
ECLIPSE—(b)—square bag—CONTINENTAL PAPER BAG CO., New York.
ECLIPSE BOND—(w)—EASTERN PAPER AND SUPPLY CO., Springfield, Mass.
ECLIPSE BOOK—(b)—DIEM & WING PAPER CO., Cincinnati, Ohio.
ECLIPSE LEDGER—(w)—CENTRAL OHIO PAPER CO., Columbus, Ohio.
ECLIPSE MILLS—(w)—writing—R. M. MYERS & CO., Rochester, N. Y.
ECLIPSE WHITE MANILLA—(b)—McCLELLAN PAPER CO., Minneapolis, Minn.
ECONOMY—(b)—toilet—CHATFIELD & WOODS CO., Cincinnati, Ohio.
ECONOMY—(b)—toilet—ALBANY PERFORATED WRAPPING PAPER CO., Albany, N. Y.

LEDGERS, BONDS and LINENS HIGHEST GRADES Parsons Paper Co., MANUFACTURERS, HOLYOKE, MASS.

Established 1878.
Is essential if you would keep posted in the paper industry.
Published every Thursday at 150 Nassau Street, N. Y. \$4 a Year.

THE PAPER TRADE JOURNAL

576

Watermarks and Brands.

ECONOMY—(b)—butcher's manilla—**HARTFORD CITY PAPER CO.**, Hartford City, Ind.

EDGEWOOD SUPERFINE—(w)—**GRAHAM PAPER CO.**, St. Louis, Mo.

EDINBURGH LEDGER—(w)—**WORTHY PAPER CO.**, Mittineague, Mass.

EDINBURGH LINEN—(w)—**WHITING PAPER CO.**, Holyoke, Mass.

EDITION DE LUXE—(b)—**GEO. B. HURD & CO.**, New York.

EELSKIN—(b)—fibre wrapping—**HENRY LINDENMEYR & SONS**, New York.

EGGSHELL—(b)—cover and book—**J. W. BUTLER CO.**, Chicago, Ill.

EGGSHELL BOOK—(b)—**PAPER MILLS COMPANY**, Chicago, Ill.

EGRET BOND—(w)—**WHITAKER PAPER CO.**, Cincinnati, Ohio.

EGYPTIAN—(b)—toilet—**UNITED STATES ENVELOPE CO.** (Morgan Envelope Co. Division), Springfield, Mass.

EGYPTIAN—(w)—**J. W. BUTLER PAPER CO.**, Chicago, Ill.

EGYPTIAN ANTIQUE—(w)—**AMERICAN WRITING PAPER CO.**, Holyoke, Mass.

EGYPTIAN BOND—(w)—**IRWIN N. MEGARGEE & CO.**, Philadelphia, Pa.

EGYPTIAN BOND—(b)—**BERKSHIRE TYPEWRITER PAPER CO.**, Pittsfield, Mass.

EGYPTIAN LINEN—(w)—**GEO. B. HURD & CO.**, New York.

EGYPTIAN LINEN LEDGER—(w)—**IRWIN N. MEGARGEE & CO.**, Philadelphia, Pa.

EGYPTIAN PAPYRUS—(w)—**W. H. HASBROUCK & CO.**, New York.

ELDERDOWN BOOK—(b)—**PAPER MILLS CO.**, Chicago, Ill.

ELBA—(b)—envelopes—**UNITED STATES ENVELOPE CO.** (Plimpton Mfg. Co. Division), Hartford Conn.

ELECTRIC—(b)—blotting—**H. S. CROCKER CO.**, San Francisco, Cal.

ELECTRIC—(w)—writing manilla—**IRWIN N. MEGARGEE & CO.**, Philadelphia, Pa.

ELECTRIC—(w)—**J. B. WATKINS**, New York.

ELECTRIC—(b)—fine—**THOMAS W. PRICE CO.**, Philadelphia, Pa.

ELECTRIC LEDGER—with lamp—(w)—**J. B. WATKINS**, New York.

ELECTRIC LINEN—with lamp—(w)—**J. B. WATKINS**, New York.

ELEPHANT BRAND—(b)—sheathing—**NEWTON PAPER CO.**, Holyoke, Mass.

ELITE—(b)—cover—**AMERICAN WRITING PAPER CO.**, Holyoke, Mass.

ELITE—(b)—**UNITED STATES ENVELOPE CO.** (Whitcomb Envelope Co. Division), Worcester, Mass.

ELITE BOND—(w)—**SOUTHWORTH CO.**, Mittineague, Mass.

ELK—(b)—envelopes—**BRADNER SMITH & CO.**, Chicago.

ELK FIBRE—(b)—No. 1 express—**SEINSHEIMER PAPER CO.**, Cincinnati, Ohio.

ELK MILLS—(w)—fine—**F. O. SAWYER PAPER CO.**, St. Louis, Mo.

ELKHORN MILLS—(w)—**BRYANT PAPER CO.**, Kalamazoo, Mich.

ELKO—(b)—toilet—**ALBANY PERFORATED WRAPPING PAPER CO.**, Albany, N. Y.

THE AMERICAN STATIONER Is the only advertising medium through which you can effectively reach the Stationery Trade. Published every Saturday at 150 Nassau St., N. Y. \$2.00 a Year.

Watermarks and Brands.

577

- ELK BOND—(w)—MILLER-BRYANT-PIERCE CO., Aurora, Ill.
ELK LINEN—(w)—MILLER-BRYANT-PIERCE CO., Aurora, Ill.
ELM CITY—(b)—tollet, sheathing and tarred roofing—CHATFIELD PAPER CO., New Haven, Conn.
ELMORE MILLS—(b)—CONROW BROS., New York.
ELMWOOD BOND—(b)—F. W. ANDERSON & CO., New York.
ELNOTO BOND—(b)—BERKSHIRE TYPEWRITER PAPER CO., Pittsfield, Mass.
ELSINORE—(b)—printing and wrapping—CHICAGO NEWSPAPER UNION, Chicago, Ill.
EMBOSSED PIQUE—CAREW MANUFACTURING CO., South Hadley Falls, Mass.
EMERALD—(w)—flats—KANSAS CITY PAPER HOUSE, Kansas City, Mo.
EMPIRE—(b)—book—CINCINNATI CORDAGE AND PAPER CO., Cincinnati, Ohio.
EMPIRE—(b)—Fourdrinier white tissue—ORR PAPER CO., Troy, N. Y.
EMPIRE—(b)—toilet—UNITED STATES ENVELOPE CO. (Morgan Envelope Co. Division), Springfield, Mass.
EMPIRE—(b)—toilet—ALBANY PERFORATED WRAPPING PAPER CO., Albany, N. Y.
EMPIRE BOND—(monogram)—(w)—STATE JOURNAL CO., Lincoln, Neb.
EMPIRE BOND—(w)—COOK-VIVIAN CO., Boston, Mass.
EMPIRE BOND—(w)—HAMPSHIRE PAPER CO., South Hadley Falls, Mass.
EMPIRE BOND—(w)—W. G. WILLMANN, New York.
EMPIRE BOND—(w)—GARRETT-BUCHANAN CO., Philadelphia, Pa.
EMPIRE BRISTOL—(b)—DIEM & WING PAPER CO., Cincinnati, Ohio.
EMPIRE BRISTOL—(b)—R. P. ANDREWS PAPER CO., Washington, D. C.
EMPIRE DECKLE-EDGE BOOK—(b)—IRWIN N. MEGARGEE & CO., Philadelphia, Pa.
EMPIRE EXPRESS—(b)—toilet—UNITED STATES ENVELOPE CO. (Morgan Envelope Co. Division), Springfield, Mass.
EMPIRE LINEN—(w)—AMERICAN WRITING PAPER CO., Holyoke, Mass.
EMPIRE LINEN BOND—(w)—ROLLAND PAPER CO., St. Jerome, Canada.
EMPIRE LINEN LEDGER—(w)—HAMPSHIRE PAPER CO., South Hadley Falls, Mass.
EMPIRE MILLS—(w)—ALLING & CORY, Rochester, N. Y.
EMPIRE MILLS—(b)—book—CINCINNATI CORDAGE & PAPER CO., Cincinnati, Ohio.
EMPIRE PAPER BAGS—(b)—JOHN LESLIE PAPER CO., Minneapolis, Minn.
EMPIRE WOVE—(b)—GEO. B. HURD & CO., New York.
EMPEROR NAPOLEON—(w)—GEO. B. HURD & CO., New York.

CHAS. B. PRIDE,
APPLETON, WIS.

MILL ARCHITECT AND HYDRAULIC ENGINEER. Paper and Pulp Mills. Water Power Improvement.

THOMAS E. GLEESON
FACTORIES { 414-15 John Street and
William Street, HARRISON,
East Newark, N. J.

MANUFACTURER
OF

FOURDRINER WIRES
AND WIRE CLOTH OF ALL DESCRIPTIONS.

578

Watermarks and Brands.

- EMPRESS—(b)—cover—J. W. BUTLER PAPER CO., Chicago, Ill.
 EMPRESS—(b)—enameled blotting—JOHN CARTER & CO., Boston.
 EMPRESS BOND—(w)—MISSOURI PAPER HOUSE, Kansas City, Mo.
 EMPRESS LINEN—(w)—EATON-HURLBUT PAPER CO., Pittsfield, Mass.
 ENFIELD—(b)—book—SEYMOUR CO., New York.
 ENGLEWOOD PLATE—(b)—book—SEYMOUR CO., New York.
 ENGLISH—(b)—book—BRADNER SMITH & CO., Chicago, Ill.
 ENGLISH ANTIQUE LINEN—(w)—R. C. KASTNER, New York.
 ENGLISH BOND—(w)—FOX RIVER PAPER CO., Appleton, Wis.
 ENGLISH BOOK—(b)—BRADNER SMITH & CO., Chicago, Ill.
 ENGLISH CREAM LAID—(b)—GEO. B. HURD & CO., New York.
 ENGLISH LINEN—(b)—GEO. B. HURD & CO., New York.
 ENGLISH REPP—(b)—GEO. B. HURD & CO., New York.
 ENGLISH REPP—(w)—CAREW MANUFACTURING CO., South Hadley Falls, Mass.
 ENGRAVERS' WEDDING BRISTOL—(b)—W. G. WILLMANN, New York.
 ENGRAVERS' WEDDING BRISTOL—(b)—UNION CARD AND PAPER CO., New York.
 ENSIGN BOND—(w)—WRIGHT, BARRETT & STILWELL CO., St. Paul, Minn.
 ENSIGN MILLS—(b)—TILESTON & LIVERMORE, Boston, Mass.
 ENVELOPE MANILLA—(b)—CHATFIELD & WOODS CO., Cincinnati, Ohio.
 ENVOY—(b)—toilet—ALBANY PERFORATED WRAPPING PAPER CO., Albany, N. Y.
 ENSIGN BOND—(w)—LAMBERT PAPER CO., Salt Lake City, Utah.
 EPSOM—(b)—toilet—UNITED STATES ENVELOPE CO. (Morgan Envelope Co. Division), Springfield, Mass.
 EQUITABLE—(b)—toilet—SCOTT PAPER CO., Philadelphia, Pa.
 EQUITABLE LINEN—(w)—B. D. RISING PAPER CO., Housatonic, Mass.
 ERA—(b)—toilet—ALBANY PERFORATED WRAPPING PAPER CO., Albany, N. Y.
 ERIE WHITE—(w)—MONTROSE PAPER CO., Thorold, Canada.
 ERIE—(b)—J. W. BUTLER PAPER CO., Chicago, Ill.
 ERIE—(b)—toilet—ALBANY PERFORATED WRAPPING PAPER CO., Albany, N. Y.
 ERIE BOND—(w)—R. H. THOMPSON CO., Buffalo, N. Y.
 ERIE MILLS—(b)—white wove—KINGSLEY PAPER CO., Cleveland.
 ESSEX—(b)—toilet—ALBANY PERFORATED WRAPPING PAPER CO., Albany, N. Y.
 ESSEX—(b)—ruled—CHATFIELD & WOODS CO., Cincinnati, Ohio.
 ESSEX—(b)—hardware—HENRY LINDENMEYR & SONS, New York.
 ESSEX—(b)—No. 2 fine—WRIGHT, BARRETT & STILWELL CO., St. Paul, Minn.
 ESSEX BRISTOLS—(b)—HENRY LINDENMEYR & SONS, New York.

Established 1877—
 is essential if you would keep posted in the paper industry.
 Published every Thursday at 150 Nassau Street, N. Y. \$4 a Year.

THE PAPER TRADE JOURNAL

- ESSEX EXTRA FINE—(w)—white flat—J. C. PARKER PAPER CO., Louisville, Ky.
- ESSEX FLATS—(b)—WRIGHT, BARRETT & STILWELL CO., St. Paul, Minn.
- ESSEX MILLS—(w)—extra fine—HUDSON VALLEY PAPER CO., Albany, N. Y.
- ESSEX MILLS—(b)—folded and ruled—CHATFIELD & WOODS CO., Cincinnati, Ohio.
- ESSEX MILLS—(b)—folded—ESSEX PAPER CO., Holyoke, Mass.
- ESSEX MILLS—(b)—white flat—J. C. PARKER PAPER CO., Louisville, Ky.
- ETCHING—(b)—GEO. B. HURD & CO., New York.
- ETON LEDGER—(w)—AMERICAN WRITING PAPER CO., Holyoke, Mass.
- EUCLID DRAFTING—(b)—manilla—HENRY LINDENMEYR & SONS, New York.
- EUREKA—(b)—pads—MERRIAM PAPER CO., New York.
- EUREKA—(b)—white wove—F. A. FLINN, New York.
- EUREKA—(b)—toilet—R. M. MYERS & CO., Rochester, N. Y.
- EUREKA—(w and b)—writing—CUNNINGHAM, CURTISS & WELCH, San Francisco, Cal.
- EUREKA BLANKS—(b)—HENRY LINDENMEYR & SONS, New York.
- EUREKA BOND—(w)—EASTERN PAPER AND SUPPLY CO., Springfield, Mass.
- EUREKA BOND—(w)—white and tinted—CENTRAL OHIO PAPER CO., Columbus, Ohio.
- EUREKA BOND—(w)—F. O. SAWYER PAPER CO., St. Louis, Mo.
- EUREKA BOND—(w)—WORONOCO PAPER CO., Woronoco, Mass.
- EUREKA LEDGER—(b)—MILLER & WRIGHT PAPER CO., New York.
- EUREKA LINEN LEDGER—(w)—WORONOCO PAPER CO., Woronoco, Mass.
- EVADNE—WHITING PAPER CO., Holyoke, Mass.
- EVERETT LINEN—CAREW MANUFACTURING CO., South Hadley Falls, Mass.
- EVEREADY—(b)—bags—MICHIGAN BAG AND PAPER CO., Jackson, Mich.
- EXCELLO ANSTOL—(b)—C. P. LESH PAPER CO., Indianapolis, Ind.
- EXCELLO MILLS—(w)—AMERICAN WRITING PAPER CO., Holyoke, Mass.
- EXCELSIOR—(b)—toilet—UNITED STATES ENVELOPE CO. (Morgan Envelope Co. Division), Springfield, Mass.
- EXCELSIOR—(w)—folded writing—C. M. BARNES CO., Chicago.
- EXCELSIOR BRISTOL—(b)—BRADNER SMITH & CO., Chicago, Ill.
- EXCELSION MIMEOGRAPH—(b)—BRADNER SMITH CO., Chicago, Ill.
- EXCELSIOR CHROME PLATE—(b)—HENRY LINDENMEYR & SONS, New York city.
- EXCELSIOR LAID BOOK—(b)—CINCINNATI CORDAGE AND PAPER CO., Cincinnati, Ohio.

LEDGERS, BONDS and LINENS HIGHEST GRADES
Parsons Paper Co., MANUFACTURERS, HOLYOKE, MASS.

580

Watermarks and Brands.

- EXCELSIOR LINEN LEDGER—(w)—WORONOCO PAPER CO., Woronoco, Mass.
- EXCHANGE BOND—(w)—CONROW BROTHERS, New York.
- EXCHANGE LINEN—(w)—CONROW BROS., New York.
- EXCELSIOR MILLS—(w)—A. STORRS & BEMENT CO., Boston, Mass.
- EXCISE LINEN—QUAKER CITY PAPER CO., Philadelphia.
- EXETER—(w)—book—SEYMOUR CO., New York.
- EXETER BOND—(w)—AMERICAN WRITING PAPER CO., Holyoke, Mass.
- EXETER BRISTOL—(b)—C. P. LESH PAPER CO., Indianapolis, Ind.
- EXETER LINEN—(w)—AMERICAN WRITING PAPER CO., Holyoke, Mass.
- EXMOOR BOND—(w)—AMERICAN WRITING PAPER CO., Holyoke, Mass.
- EXOIA STEEL PLATE—(b)—HENRY LINDENMEYR & SONS, New York city.
- EXPOSITION BOND—(w)—WHITING PAPER CO., Holyoke, Mass.
- EXPRESS—(b)—coated blotting—JOHN CARTER & CO., Boston, Mass.
- EXPRESS—(b)—toilet—ALBANY PERFORATED WRAPPING PAPER CO., Albany, N. Y.
- EXPRESS—(b)—toilet—CHATFIELD & WOODS CO., Cincinnati, Ohio.
- EXPRESS—(w)—writing manilla—E. B. EDDY CO., Hull, Canada.
- EXPRESS BOND—(w)—AETNA PAPER CO., Dayton, Ohio.
- EXPRESS BRISTOL—(b)—CHATFIELD & WOODS CO., Cincinnati, Ohio.
- EXTRA ENSIGN—(b)—news—KANSAS CITY PAPER HOUSE, Kansas City, Mo.
- EXTRA FINE—(b)—BASSETT & SUTPHIN, New York.
- EXTRA FINE—(w)—fine—ARCHER PAPER CO., Chattanooga, Tenn.
- EXTRA FINE—(b)—bristol—ARCHER PAPER CO., Chattanooga, Tenn.
- EXTRAFINE LINEN WOVE—(w)—GEO. B. HURD CO., New York.
- EXTRA HALF TONE—(b)—book—J. W. BUTLER PAPER CO., Chicago, Ill.
- EXTRA LINEN—(w)—laid—PARSONS PAPER CO., Holyoke, Mass.
- EXTRA LINEN—(w)—AMERICAN WRITING PAPER CO., Springfield, Mass.
- EXTRA LINEN LAID—(b)—PARSONS PAPER CO., Holyoke, Mass.
- EXTRA NO. 1 LINEN BOND—(w)—HENRY LINDENMEYR & SON, New York city.
- EXTRA PRINTERS' BLANK—(b)—JOHN CARTER & CO., Boston, Mass.
- EXTRA SUPER—(b)—SOUTHWORTH CO., Mittineague, Mass.
- EXTRA SUPERFINE—(b)—SOUTHWORTH CO., Mittineague, Mass.
- EXTRA SUPER LAID—(w)—AMERICAN WRITING PAPER CO., Holyoke, Mass.
- EXTRA SUPER WOVE—(w)—AMERICAN WRITING PAPER CO., Holyoke, Mass.

Is essential if you would keep posted in the paper industry.
 Established 1878.
 Published every Thursday at 150 Nassau Street, N. Y. 84 a Year.

THE PAPER TRADE JOURNAL

THE AMERICAN STATIONER Is the only advertising medium through which you can effectually reach the Stationery Trade. Published every Saturday at 150 Nassau St., N. Y. 25¢ a Year.

F

- FABRIC BOND—(w)—AMERICAN WRITING PAPER CO., Holyoke, Mass.
- FACTORY—(b)—toilet—ALBANY PERFORATED WRAPPING PAPER CO., Albany, N. Y.
- FAIRFAX—(b)—THOMAS W. PRICE CO., Philadelphia, Pa.
- FAIRFIELD—(b)—cover—WORONOCO PAPER CO., Woronoco, Mass.
- FAIRFIELD FINE—(w)—WORONOCO PAPER CO., Woronoco, Mass.
- FAIRFIELD FIRST QUALITY—(w)—WORONOCO PAPER CO., Woronoco, Mass.
- FAIRFIELD LINEN LEDGER—(w)—WORONOCO PAPER CO., Woronoco, Mass.
- FAIRFIELD PAPER CO. LINEN LEDGER—(w)—WORONOCO PAPER CO., Woronoco, Mass.
- FAIRFIELD SUPERFINE—(w)—WORONOCO PAPER CO., Woronoco, Mass.
- FAIRMOUNT—(b)—book—W. H. GEORGE, Philadelphia, Pa.
- FAIRVIEW—(b & w)—AMERICAN WRITING PAPER CO., Holyoke, Mass.
- FALCON—(b)—covers—CONROW BROS., New York.
- FALCON—blanks—(b)—WABASH COATING MILLS, Chicago.
- FALCON BOND—(w)—PLYMOUTH PAPER CO., Holyoke, Mass.
- FALCON—(b)—cover—AMERICAN WRITING PAPER CO., Holyoke, Mass.
- FALLING CREEK MILLS—(w)—BLANKS & ROBINSON, Richmond, Va.
- FALLS LINEN—(b)—CHATFIELD & WOODS CO., Cincinnati, Ohio.
- FAMOUS—(b)—flat bag—CONTINENTAL PAPER BAG CO., New York.
- FAMOUS FAULTLESS—(b)—ready roofing—CHATFIELD & WOODS CO., Cincinnati, Ohio.
- FANEUIL—(w)—AMERICAN WRITING PAPER CO., Holyoke, Mass.
- FAR MILL—(b)—roll toilet—JEROME PAPER CO., New York city.
- FAST MAIL ENVELOPE—(w)—envelope paper—TAYLOR-BURT CO., Holyoke, Mass.
- FAUST—(w)—flats—BRADNER SMITH & CO., Chicago, Ill.
- FAVORITE—(b)—sugar bags—MICHIGAN BAG AND PAPER CO., Jackson, Mich.
- FAVORITE BOND—BURGESS & WRAY PAPER CO., Chicago, Ill.
- FAYETTE MILLS—(b)—colored laid—CONROW BROS., New York.
- FEATHERWEIGHT—(b)—bond and linen—J. C. BLAIR CO., Huntingdon, Pa.
- FEATHERWEIGHT—(b)—cover—JAS. WHITE & CO., Chicago.
- FEATHERWEIGHT FOLIO—(b)—BRADNER SMITH & CO., Chicago.
- FEDERAL—(b)—ALBANY PERFORATED WRAPPING PAPER CO., Albany, N. Y.
- FEDERAL—(cover)—JAS. WHITE & CO., Chicago.
- FEDERAL BOND—(w)—AMERICAN WRITING PAPER CO., Holyoke, Mass.

THOMAS E. GLEESON
FACTORIES | 411-115 John Street and
East Newark, N. J.
| William Street, Harrison.

MANUFACTURER
OF THE

FINEST :: WIRESS
FOR TISSUE AND FINE GRADE PAPERS.

LEDGERS, BONDS and LINENS HIGHEST GRADES

Parsons Paper Co., MANUFACTURERS, HOLYOKE, MASS.

Established 1874.
Is essential if you would keep posted in the paper industry.
Published every Thursday at 150 Nassau Street, N. Y.

THE PAPER TRADE JOURNAL

582

Watermarks and Brands.

- FEDERAL BOND—(w)—W. H. HASBROUCK & CO., New York.
FEDERAL LINEN LEDGER—(w)—UNION CARD & PAPER CO.,
New York.
FERNDALE—(w)—AMERICAN WRITING PAPER CO., Holyoke.
FERNSIDE LINEN—(w)—AMERICAN WRITING PAPER CO.,
Holyoke, Mass.
F. F.—(b)—toilet—ALBANY PERFORATED WRAPPING PAPER
CO., Albany, N. Y.
FIDELITY BOND—(w)—BASSETT & SUTPHIN, New York.
FIDELITY BOND—(w)—ESLIECK MANUFACTURING CO.,
Turner's Falls, Mass.
FIDELITY LINEN LEDGER—(w)—HAMMERMILL PAPER CO.,
Erie, Pa.
FIDELITY SUPERFINE—(w)—flat—A. G. ELLIOT PAPER CO.,
Dallas, Texas.
FINANCE BOND—(w)—DEARBORN PAPER CO., Chicago.
FINCASTLE BOND—(w)—LOUISVILLE PAPER CO., Louisville, Ky.
FINDERN—(b)—MILLER & WRIGHT PAPER CO., New York.
FIN-DE-SIECLE BOND—(w)—AMERICAN WRITING PAPER CO.,
Holyoke, Mass.
FINE—(b)—bristol—IRWIN N. MEGARGEE & CO., Philadelphia, Pa.
FINE—(w)—writing—IRWIN N. MEGARGEE & CO., Philadelphia, Pa.
FINE CREAM LAID LINEN—(w)—AMERICAN WRITING PAPER
CO., Holyoke, Mass.
FINE LEDGER—(w)—WORTHY PAPER CO., Mittineague, Mass.
FINO—(b)—toilet—SCOTT PAPER CO., Philadelphia, Pa.
FIRST CLASS BOND—(w)—PARSONS PAPER CO., Holyoke, Mass.
FIRST PREMIUM, double sized Fourdrinier, made by Byron Weston
Co., Dalton, Mass.—(b)—BYRON WESTON CO., Dalton, Mass.
FISH BRAND—(b)—manilla—STONE & FORSYTH, Boston, Mass.
FLAX BOND—(w)—WOLF BROTHERS, Philadelphia, Pa.
FLEMISH LINEN—(w)—AETNA PAPER CO., Dayton, Ohio.
FLEMISH LINEN—(w)—SCRANTON, WETMORE & CO., Rochester, N. Y.
FLEMISH LINEN—(w)—DWIGHT BROTHERS PAPER CO., Chicago.
FLEUR DE LIS—(b)—GEO. B. HURD & CO., New York.
FLEUR-DE-LIS—(b)—toilet—STONE & FORSYTH, Boston, Mass.
FLEUR DE LIS LINEN—(w)—EATON-HURLBUT PAPER CO.,
Pittsfield, Mass.
FLORA—(b)—blotting—DISTRICT OF COLUMBIA PAPER MANU-
FACTURING CO., Washington, D. C.
FLORENCE—(b)—bristol—J. W. BUTLER PAPER CO., Chicago, Ill.
FLORENCE—(w)—cardboard, blotting and flat—J. W. BUTLER
PAPER CO., Chicago, Ill.
FLORENCE LINEN—(w)—UNITED STATES ENVELOPE CO. (The
White, Corbin & Co. Division), Rockville, Conn.
FLORENCE SUPERFINE—(w)—BROWN, TREACY & SPERRY CO.,
St. Paul, Minn.
FLORENTINE—(b)—book—MILLER & WRIGHT PAPER CO., New
York.

THE AMERICAN STATIONER

Is essential if you would keep posted in the Stationery
Trade. Published every Saturday at 150 Nassau St.,
N. Y. \$2.00 a Year.

FLORENTINE—(b)—toilet—UNITED STATES ENVELOPE CO.
(Morgan Envelope Co. Division), Springfield, Mass.

FLORENTINE—(b)—cover—SEYMOUR CO., New York.

FLORENTINE PARCHMENT—(w)—EATON-HURLBUT PAPER CO.,
Pittsfield, Mass.

FLORETE ANTIQUE LINEN—(w)—CHARLES E. WEYAND & CO.,
New York.

FLORETE SALIN WOVE—(w)—CHARLES E. WEYAND & CO., New
York.

FLYER—(b)—square bag—CONTINENTAL PAPER BAG CO., New
York.

FOREIGN MAIL—(w)—W. H. HASBROUCK & CO., New York.

FOREIGN LINEN—(b)—IRWIN N. MEGARGE & CO., Philadelphia.

FOREST GROVE MILLS—J. E. LINDE PAPER CO., New York.

FOREX—(b)—manila—HARTFORD CITY PAPER MILLS, Hartford
City, Ind.

FORT DEARBORN—(b)—enameled cover—JAMES WHITE & CO.,
Chicago, Ill.

FORT ORANGE—(b)—ALBANY PERFORATED WRAPPING PAPER
CO., Albany, N. Y.

FORU—(b)—toilet—SCOTT PAPER CO., Philadelphia, Pa.

FORUM—(b)—toilet—MILWAUKEE TISSUE PAPER MILLS, Mil-
waukee, Wis.

FOX HALL—(b)—cardboard—McCLELLAN PAPER CO., Minneapolls,
Minn.

FOX RIVER PAPER CO. SUPERFINE—(w)—FOX RIVER PAPER
CO., Appleton, Wis.

FRANCONIA—(w)—AMERICAN WRITING PAPER CO., Holyoke,
Mass.

FRANKLIN—(b)—book—LASHER & LATHROP, New York.

FRANKLIN—(b)—cover—JAMES WHITE & CO., Chicago, Ill.

FRANKLIN—(b)—colored—THOMAS W. PRICE CO., Philadelphia, Pa.

FRANKLIN—(b)—white laid book—LASHER & LATHROP, New York.

FRANKLIN—(w)—CENTRAL OHIO PAPER CO., Columbus, Ohio.

FRANKLIN LINEN LEDGER—(w)—No. 2 ledger—R. C. KASTNER,
New York.

FRANKLIN MILLS SUPERFINE—(w)—A. STORRS & BEMENT CO.,
Boston, Mass.

FRENCH—(b)—book—GEORGE F. KENNY PAPER CO., Detroit.

FRENCH ANTIQUE BRISTOL—(b)—W. G. WILLMANN, New York.

FRENCH BOND—JAMES H. BISHOP, Minneapolls, Minn.

FRENCH BOND—(w)—AMERICAN WRITING PAPER CO., Holyoke,
Mass.

FRENCH LEDGER—(w)—VALLEY PAPER CO., Holyoke, Mass.

FRENCH LINEN—(w)—VALLEY PAPER CO., Holyoke, Mass.

FRENCH LINEN BOND—(w)—VALLEY PAPER CO., Holyoke, Mass.

FRENCH MARGINAL NOTE—(b)—GEO. B. HURD & CO., New York.

FRENCH LILY LINEN—(w)—UNITED STATES ENVELOPE CO.
(Whitcomb Envelope Co. Division), Worcester, Mass.

FROSTED VELLUM—(b)—GEO. B. HURD & CO., New York.

LEDGERS, BONDS and LINENS HIGHEST GRADES
Parsons Paper Co., MANUFACTURERS, HOLYOKE, MASS.

584

Watermarks and Brands.

FULTON—(b)—envelopes—BRADNER SMITH & CO., Chicago.
FULTON BOND—(w)—LASHER & LATHROP, New York.
FULTON LEDGER—(w)—LEHMAIER & BROTHERS, New York.
FULTON RAILROAD—(b)—UNITED STATES PAPER CO., Detroit,
Mich.
FULLWORTH MILLS—(w)—ESSEX PAPER CO., Holyoke, Mass.

G

"G."—(b)—white and colored book—HENRY LINDENMEYR & SONS,
New York.
"G. C."—(b)—cover—HENRY LINDENMEYR & SONS, New York.
GALAXY LINEN—(w)—ST. LOUIS PAPER CO., St. Louis, Mo.
GAMBRIA BOOK—(b)—enameled—DIEM & WING PAPER CO., Cin-
cinnati, Ohio.
GASONADE MILLS—(w)—writing—GRAHAM PAPER CO., St.
Louis, Mo.
GAUZE—(h)—flats—BRADNER SMITH & CO., Chicago, Ill.
GAZELLE—(b)—fine—JOHN F. SARLE, New York.
GEM—(b)—toilet—NORTHERN TISSUE PAPER MILLS, Milwaukee,
Wis.
GEM CITY—(b)—envelopes—UNITED STATES ENVELOPE CO.
(Whitcomb Envelope Co. Division), Worcester, Mass.
GENERAL LEDGER—(w)—J. W. BUTLER PAPER CO., Chicago, Ill.
GENESEE—(b)—toilet—ALBANY PERFORATED WRAPPING PA-
PER CO., Albany, N. Y.
GENEVA BOND—(w)—BROWN, TREACY & SPERRY CO., St. Paul,
Minn.
GENEVA LEDGER—(w)—BROWN, TREACY & SPERRY CO., St.
Paul, Minn.
GENEVA LINEN—(w)—VALLEY PAPER CO., Holyoke, Mass.
GENEVA LINEN—(b)—MATTHIAS PLUM, Newark, N. J.
GENEVA SUPERFINE—(b)—enamel book—WHITAKER PAPER
CO., Cincinnati, Ohio.
GENTRY—(b)—toilet—NORTHERN TISSUE PAPER MILLS, Milwau-
kee, Wis.
GENUINE BOND—(b)—R. P. ANDREWS PAPER CO., Washington,
D. C.
GENUINE FLAX—(w)—AMERICAN WRITING PAPER CO., Holyoke
Mass.
GENUINE FLAX LINEN—(w)—AMERICAN WRITING PAPER CO.,
Holyoke, Mass.
GENUINE IRISH LINEN—(w)—AMERICAN WRITING PAPER CO.,
Holyoke, Mass.
GERMAN LINEN—(w)—AMERICAN WRITING PAPER CO., Holyoke,
Mass.
GERMAN PASTED BRISTOL—(b)—W. G. WILLMANN, New York.
GERMANIA—(b)—toilet—UNITED STATES ENVELOPE CO. (Mor-
gan Envelope Co. Division), Springfield, Mass.
GERMANIA—(b)—white wove—F. A. FLINN, New York.

Is essential if you would keep posted in the paper industry. Established 1872.
Published every Thursday at 150 Nassau Street, N. Y. \$4 a Year.

THE PAPER TRADE JOURNAL

THE AMERICAN STATIONER Is the only advertising medium through which you can
effectually reach the Stationery Trade. Published
every Saturday at 150 Nassau St., N. Y. \$2.00 a Year.

Watermarks and Brands.

885

- GERMANIC—(w)—flat—BRADNER SMITH & CO., Chicago, Ill.
GERMANIC—(b)—blotting—HENRY LINDENMEYER & SONS, New York.
- GERMANIC LEDGER—(w)—BRADNER SMITH & CO., Chicago, Ill.
GERMANIC LINEN—(w)—BRADNER SMITH & CO., Chicago, Ill.
G. F. K. LINEN LEDGER—(w)—GEO. F. KENNY PAPER CO., Detroit, Mich.
- GIBRALTAR BOND—(w)—ANTIETAM PAPER CO., Hagerstown, Md.
- GILT EDGE BOND—(w)—W. E. WROE & CO., Chicago, Ill.
GLADIOLUS—(b)—ALBANY PERFORATED WRAPPING PAPER CO., Albany, N. Y.
- GLADSTONE LINEN LEDGER—(w)—extra No. 2 ledger—JOHN CARTER & CO., Boston, Mass.
- GLADSTONE—(b)—book—McCLELLAN PAPER CO., Minneapolis, Minn.
- GLADSTONE—(w)—flats—AMERICAN WRITING PAPER CO., Holyoke, Mass.
- GLADSTONE LINEN LEDGER—(w)—JOHN CARTER & CO., Boston, Mass.
- GLADWYNE—(b)—bristol and writing—IRWIN N. MEGARGEE & CO., Philadelphia, Pa.
- GLASGOW BRISTOL—(b)—BRADNER SMITH & CO., Chicago, Ill.
GLASGOW LINEN—(w)—HAMPSHIRE PAPER CO., South Hadley Falls, Mass.
- GLASGOW LINEN—(w)—WRIGHT, BARRETT & STILWELL CO., St. Paul, Minn.
- GLASGOW LINEN—(w)—E. W. SCARBOROUGH, New York.
GLASGOW LINEN ANTIQUE—(w)—WRIGHT, BARRETT & STILWELL CO., St. Paul, Minn.
- GLAZED BOND—(w)—W. H. HASBROUCK & CO., New York.
GLENCOE LINEN LEDGER—(w)—J. C. PARKER PAPER CO., Louisville, Ky.
- GLENDALE MILLS—(b)—toilet—SCOTT PAPER CO., Philadelphia, Pa.
- GLENDORA MILLS—(w)—C. P. LESH PAPER CO., Indianapolis, Ind.
GLENEIDA MILLS—J. E. LINDE PAPER CO., New York.
GLENHURST—(w)—UNION CARD AND PAPER CO., New York.
GLEN MILLS—(b)—toilet—G. W. THOMPSON, New York.
GLENMORE LINEN—(w)—MILLER & WRIGHT PAPER CO., New York.
- GLENWOOD—(b)—book—MISSOURI PAPER HOUSE, Kansas City, Mo.
- GLENWOOD—(b)—toilet—UNITED STATES ENVELOPE CO. (Morgan Envelope Co. Division), Springfield, Mass.
- GLENWOOD—(b)—STATE JOURNAL CO., Lincoln, Neb.
GLENWOOD—(b)—THOMAS W. PRICE CO., Philadelphia, Pa.
GLENWOOD AVENUE—(b)—toilet—SCOTT PAPER CO., Philadelphia, Pa.
- GLENWOOD BOND—(w)—JUDD PAPER CO., Holyoke, Mass.

THOMAS E. GLEESON
FACTORIES { 411-415 John Street and East Newark, N. J.
WILLIAM Street, Harrison.

MANUFACTURER
OF

Lettering and Monograms
FOR WATER MARKS.

CHAS. B. PRIDE, }
APPLETON, WIS.

MILL ARCHITECT AND HYDRAULIC ENGINEER. Paper and Pulp Mills. Water Power Improvement.

586

Watermarks and Brands.

GLENWOOD SUPERFINE—(w)—GRAHAM PAPER CO., St. Louis, Mo.

GLENWOOD SUPERFINE—(b)—McCLELLAN PAPER CO., Minneapolis, Minn.

GLOBE—(b)—envelopes—BRADNER SMITH & CO., Chicago.

GLOBE BOND—(w)—CINCINNATI CORDAGE AND PAPER CO., Cincinnati, Ohio.

GLOBE LINEN BOND—(w)—BRYANT PAPER CO., Kalamazoo, Mich.

GLOBE LINEN FABRIC—(w)—AMERICAN WRITING PAPER CO., Holyoke, Mass.

GLOBE LINEN LEDGER—(w)—THE LIEBENROTH CO., New York.

GLOBE MAP BOND—(b)—BRADNER SMITH & CO., Chicago, Ill.

GLORIA LINEN—(w)—BERKSHIRE TYPEWRITER PAPER CO., Pittsfield, Mass.

GLORY—(b)—satchel bottom bag—CONTINENTAL PAPER BAG CO., New York.

GOBELIN—(b)—cover—SEYMOUR CO., New York.

GOBELIN—(b)—cover—JAMES WHITE & CO., Chicago.

GOLD BOND—(w)—BASSETT & SUTPHIN, New York.

GOLD BOND—(w)—F. A. FLINN, New York.

GOLDEN FLEECE—(w)—W. H. HASBROUCK & CO., New York.

GOLDEN LEAF—(b)—cigarette—QUEECHY PAPER CO., Canaan Four Corners, N. Y.

GOLDEN FLEECE LINEN—(w)—AMERICAN WRITING PAPER CO., Holyoke, Mass.

GOLDEN GATE—(w and b)—writing—CUNNINGHAM, CURTISS & WELCH, San Francisco, Cal.

GOLDEN ROD—(b)—railroad mailla—LOUISVILLE PAPER CO., Louisville, Ky.

GOLDEN ROD—(b)—A. B. C. bag—CONTINENTAL PAPER BAG CO., New York.

GOLD MEDAL LINEN RECORD—(w)—CRANE BROS., Westfield, Mass.

GOLD MEDAL SUPERFINE—(w)—flat writing—WHITAKER PAPER CO., Cincinnati, Ohio.

GOLD STANDARD—(b)—S. S. and C. book—SOUTHERN PAPER CO., Richmond, Va.

GOLD STAR—(b)—envelopes—UNITED STATES ENVELOPE CO., Springfield, Mass.

GOOD LUCK SUPERFINE—(w)—KANSAS CITY PAPER HOUSE, Kansas City, Mo.

GOSHEN LINEN—(b)—CONROW BROTHERS, New York.

GOSLIN'S—(b)—toilet—UNITED STATES ENVELOPE CO. (Morgan Envelope Co. Division), Springfield, Mass.

GOSSAMER—(b)—flat—BRADNER SMITH & CO., Chicago, Ill.

GOSSAMER TYPEWRITING PAPER—(b)—BRADNER SMITH & CO., Chicago, Ill.

GOTHAM LAID—(b)—GEO. B. HURD & CO., New York.

GOTHAM LINEN—(b)—GEO. B. HURD & CO., New York.

THE PAPER TRADE JOURNAL

Is essential if you would keep posted in the paper industry. Established 1872. Published every Thursday at 150 Nassau Street, N. Y. \$4 a Year.

GOTHAM MILLS—(b)—GEO. B. HURD & CO., New York.
GOTHAM VELLUM—(b)—GEO. B. HURD & CO., New York.
GOTHAM WOVE—(b)—GEO. B. HURD & CO., New York.
GOTHIC—(b)—drafting manilla—HENRY LINDENMEYR & SONS,
New York.
GOTHIC—(b)—tinted lines and pasted bristols—PAPER MILLS CO.,
Chicago, Ill.
GOVERNMENT BLOTTING—(b)—O. W. BRADLEY, St. Louis, Mo.
GOVERNMENT BOND—(w)—AMERICAN WRITING PAPER CO.,
Holyoke, Mass.
GOVERNMENT BOND—(w)—CONROW BROTHERS, New York.
GOVERNMENT BOND—(w)—COOK-VIVIAN CO., Boston, Mass.
GOVERNMENT LINEN—(w)—AMERICAN WRITING PAPER CO.,
Holyoke, Mass.
GOVERNMENT RECORD LEDGER—(w)—AMERICAN WRITING
PAPER CO., Holyoke, Mass.
GOVERNOR—(b)—A. B. C. bag—CONTINENTAL PAPER BAG CO.,
New York.
GRAFTON—(b)—blue wove—MILLER & WRIGHT PAPER CO., New
York.
GRAMERCY—(b)—MILLER & WRIGHT PAPER CO., New York.
GRAND CIRCLE—(b)—toilet—SCOTT PAPER CO., Philadelphia, Pa.
GRAND DUCHESS OLD STYLE VELLUM—(b)—R. P. ANDREWS
& CO., Washington, D. C.
GRAND DUKE—(b)—toilet—SCOTT PAPER CO., Philadelphia, Pa.
GRAND QUADRILLE—(w)—GEO. B. HURD & CO., New York.
GRANILITE WEDDING—(b)—HENRY LINDENMEYR & SONS, New
York.
GRAPHITE—(b)—friction boards—INGALLS & CO., Castleton, N. Y.
GREAT EASTERN ENAMEL—(b)—PAPER MILLS CO., Chicago, Ill.
GREAT WESTERN—(b)—toilet—UNITED STATES ENVELOPE CO.
(Morgan Envelope Co. Division), Springfield, Mass.
GREATER NEW YORK BRISTOL—(b)—W. G. WILLMANN, New
York.
GRECIAN—(b)—cover—SEYMOUR CO., New York.
GRECIAN—(b)—cover—JAS. WHITE & CO., Chicago.
GRECIAN BOND—(w)—WHITING PAPER CO., Holyoke, Mass.
GRECIAN PARCHMENT—(w)—W. H. HASBROUCK & CO., New
York.
GRECIAN PARCHMENT ANTIQUE—(w)—W. H. HASBROUCK &
CO., New York.
GREEN LABEL BRAND—(b)—envelopes—W. W. McBRIDE & CO.,
Pittsburg, Pa.
GREENWOOD—(b)—flat—F. W. ANDERSON & CO., New York.
GRENADA—(b)—toilet—ALBANY PERFORATED WRAPPING PA-
PER CO., Albany, N. Y.
GRENADA LINEN LEDGER—(w)—AMERICAN WRITING PAPER
CO., Holyoke, Mass.
GRENADA MILLS—(b)—white flat—J. C. PARKER PAPER CO.,
Louisville, Ky.

GRENADIER—(b)—toilet—ALBANY PERFORATED WRAPPING PAPER CO., Albany, N. Y.
GREYSTONE MILLS—(w)—GEO. F. KENNY PAPER CO., Detroit, Mich.
GREYLOCK LEDGER—(w)—L. L. BROWN PAPER CO., Adams, Mass.
GROLIER—(b)—book—MILLER & WRIGHT PAPER CO., New York.
GROS GRAIN—(b)—GEO. B. HURD & CO. New York.
GUAM—(b)—toilet—ALBANY PERFORATED WRAPPING PAPER CO., Albany, N. Y.
GUARANTEE BOND—(w)—DWIGHT BROTHERS PAPER CO., Chicago, Ill.
GUARANTY BOND—(w)—MILLER & WRIGHT PAPER CO., New York.
GUDSTOK—(b)—toilet—SCOTT PAPER CO., Philadelphia, Pa.

H

HAILSTONE SUPERFINE—(w)—J. B. WATKINS, New York.
HALF MOON—(b)—manilla—E. B. EDDY CO., Hull, Canada.
HAMILTON MILLS—(b)—AMERICAN NEWS CO., New York.
HAMILTON MILLS—(b)—tissue—DIAMOND MILLS PAPER CO., New York.
HAMMERMILL BOND—(w)—HAMMERMILL PAPER CO., Erie, Pa.
HAMMETT'S BOND—(w)—J. L. HAMMETT CO., Boston, Mass.
HAMMETT'S CROWN REGENT—(w)—J. L. HAMMETT CO., Boston, Mass.
HAMMETT'S LINEN LEDGER—(w)—J. L. HAMMETT CO., Boston, Mass.
HAMMETT'S STANDARD—(w)—J. L. HAMMETT CO., Boston, Mass.
HAMPDEN—(b)—cover—AMERICAN WRITING PAPER CO., Holyoke, Mass.
HAMPDEN SUPERFINE—(w)—AMERICAN WRITING PAPER CO., Holyoke, Mass.
HAMPSHIRE—(b)—book—UNITED STATES PAPER CO., Detroit, Mich.
HAMPTON—(b)—writing—BASSETT & SUTPHIN, New York.
HAMPTON MILLS—(w)—CINCINNATI CORDAGE AND PAPER CO., Cincinnati, Ohio.
HAMPTON ROADS—(w)—No. 1 fine—OLD DOMINION PAPER CO., Norfolk, Va.
HAND MADE—(w)—GEO. B. HURD & CO., New York.
HAND MADE PARCHMENT—(b)—GEO. B. HURD & CO., New York.
HANOVER—(b)—laid writing—HENRY LINDENMEYR & SONS, New York.
HANOVER MILLS—(w)—flat writing—WHITAKER PAPER CO., Cincinnati, Ohio.

Watermarks and Brands.

589

HARDING PAPER CO. SUPERFINE—(w)—AMERICAN WRITING PAPER CO., Holyoke, Mass.

HARDING LINEN RECORD—(w)—AMERICAN WRITING PAPER CO., Holyoke, Mass.

HARMONY MILLS—(b)—tollet—UNITED STATES ENVELOPE CO. (Morgan Envelope Co. Division), Springfield, Mass.

HARRISON MILLS—(b)—RAYNOR & PERKINS ENVELOPE CO., New York.

HARVARD—(b)—card board—MISSOURI PAPER HOUSE, Kansas City, Mo.

HARVARD—(b)—cardboard—McCLELLAN PAPER CO., Minneapolis.

HARVARD—(b)—book—JOHN CARTER & CO., Boston, Mass.

HARVARD D. E. BOOK—(b)—CHATFIELD & WOODS CO., Cincinnati, Ohio.

HARVARD LINEN—(w)—AETNA PAPER CO., Dayton, Ohio.

HARVARD LINEN—(w)—PLYMOUTH PAPER CO., Holyoke, Mass.

HARVARD LINEN—(w)—EAST HARTFORD MANUFACTURING CO., Burnside, Conn.

HARVEST MILLS—(b)—white wove—KINGSLEY PAPER CO., Cleveland, Ohio.

HARWICH LINEN—(w)—PAPER MILLS CO., Chicago, Ill.

HAVAROLE—(b)—tollet—SCOTT PAPER CO., Philadelphia, Pa.

HAVILAND—(b)—laid book—GRAHAM PAPER CO., St. Louis, Mo.

HAVILOCK—(w)—DEARBORN PAPER CO., Chicago.

HAWKEYE BOND—(w)—WESTERN PAPER CO., Omaha, Neb.

HAWKEYE BOND—(w)—HAMMERMILL PAPER CO., Erie, Pa.

HAWTHORNE—(w)—AMERICAN WRITING PAPER CO., Holyoke.

HAWTHORNE LINEN LEDGER—(w)—W. G. WILLMANN, New York.

HAZEL BLANKS—(b)—C. P. LESH PAPER CO., Indianapolis, Ind.

HAZLETON—(w)—AMERICAN WRITING PAPER CO., Holyoke, Mass.

HAZELTON—(w)—PLYMOUTH PAPER CO., Holyoke, Mass.

HEKLA—(b)—white wove—HENRY LINDENMEYR & SONS, New York.

HELIOS—(b)—drawing—KEUFFEL & ESSER CO., New York.

HELIOTROPE—(b)—tollet—W. A. STOWE PAPER CO., Grand Rapids, Mich.

HERALD BOND—(w)—AMERICAN WRITING PAPER CO., Holyoke.

HERALDIC DRAWING—(b)—HENRY LINDENMEYR & SONS, New York city.

HERCULEAN—(b)—cover—AMERICAN WRITING PAPER CO., Springfield, Mass.

HERCULEAN—(b)—cover—CONROW BROS., New York.

HEROULES—(b)—cover—HENRY LINDENMEYR & SONS, New York.

HERCULES—(b)—document manilla—BRADNER SMITH & CO., Chicago, Ill.

HERCULES—(b)—fibre—McDOWELL PAPER MILLS, Philadelphia, Pa.

CYLINDER MOLDS AND DANDY ROLLS
MADE AND REPAIRED.

THOMAS E. GLEESON
PROPRIETOR
411-115 7th Street and East Newark, N. J.
William Street, Harrison.

590

Watermarks and Brands.

- HERCULES—(b)—jute and writing manilla—CHEMICAL PAPER CO., Holyoke, Mass.
- HERCULES—(b)—rope manilla—JOHN CARTER & CO., Boston.
- HERCULES—(b)—parchment express—STONE & FORSYTH, Boston.
- HERCULES BOND—(w and b)—McDOWELL PAPER MILLS, Manayunk, Pa.
- HERCULES BRISTOL—(b)—W. G. WILLMANN, New York.
- HERCULES FIBRE—(w)—McDOWELL PAPER MILLS, Manayunk, Pa.
- HERCULES LEDGER—(w)—CHATFIELD & WOODS CO., Cincinnati.
- HERCULES LINEN—(w)—MERRIAM PAPER CO., New York.
- HERCULES LINEN—(w)—ST. LOUIS PAPER CO., St. Louis, Mo.
- HERCULES LINEN RECORD—(w)—CHATFIELD & WOODS CO., Cincinnati, Ohio.
- HERCULES MILLS—(w and b)—McDOWELL PAPER MILLS, Manayunk, Pa.
- HERCULES TYPEWRITER—(w)—McDOWELL PAPER MILLS, Manayunk, Pa.
- HERITAGE BOND—(w)—WHITAKER PAPER CO., Cincinnati, Ohio.
- HERO—(b)—blank—JOHN CARTER & CO., Boston, Mass.
- H. H.—(b)—parchment—HENRY LINDENMEYR & SONS, New York.
- HIAWATHA—(b)—TOPEKA PAPER CO., Topeka, Kan.
- HIAWATHA—(b)—music—JAMES WHITE & CO., Chicago, Ill.
- HICKORY—(b)—fibre—KANSAS CITY PAPER HOUSE, Kansas City.
- HICKORY BOND—(w)—AMERICAN WRITING PAPER CO., Springfield, Mass.
- HICKORY LEDGER—(w)—AMERICAN WRITING PAPER CO., Springfield, Mass.
- HIGH GRADE—(w)—TOWER MANUFACTURING AND NOVELTY CO., New York.
- HIGH GRADE VELLUM—(b)—TAYLOR-ATKINS PAPER CO., Burnside, Conn.
- HIGHLAND—(b)—cover—WHITAKER PAPER CO., Cincinnati, Ohio.
- HIGHLAND—(b)—UNITED STATES ENVELOPE CO. (Whitcomb Envelope Co. Division), Worcester, Mass.
- HIGHLAND—(w)—fine—JUDD PAPER CO., Holyoke, Mass.
- HIGHLAND ANTIQUE—(b)—GEO. B. HURD & CO., New York.
- HIGHLAND HEATHER—(w)—GEO. B. HURD & CO., New York.
- HIGHLAND LINEN—(b)—JUDD PAPER CO., Holyoke, Mass.
- HIGHLAND MILLS—(b)—fine—JUDD PAPER CO., Holyoke, Mass.
- HIGHLIGHT—(b)—cover—PENINSULAR PAPER CO., Ypsilanti, Mich.
- HILLSBOROUGH—(b)—book—JAS. WHITE & CO., Chicago.
- HILLCREST BOND—(w)—BERKSHIRE HILLS PAPER CO., Adams, Mass.
- HILLCREST LEDGER—(w)—BERKSHIRE HILLS PAPER CO., Adams, Mass.
- HILLCREST LINEN—(w)—BERKSHIRE HILLS PAPER CO., Adams, Mass.
- HINDO PURE LINEN—(w)—J. H. BISHOP & CO., Minneapolis, Minn.

Watermarks and Brands.

591

"H. L."—(b)—cover, map bond—HENRY LINDENMEYR & SONS, New York.

H. L. LITHO—(b)—coated—HENRY LINDENMEYR & SONS, New York.

H. L. & S. BEST ROPE TAG—(b)—HENRY LINDENMEYR & SONS, New York.

HOCKANUM LINEN—(w)—J. H. WALKER, New York.

HOLDFAST MAILING TUBES—QUAKER CITY PAPER CO., Philadelphia.

HOLLAND BOND—(w)—HAMPSHIRE PAPER CO., South Hadley Falls, Mass.

HOLLAND FIBRE—(w)—SMITH & WHITE MANUFACTURING CO., Holyoke, Mass.

HOLLAND LINEN—(w)—GEO. B. HURD & CO., New York.

HOLLAND LINEN LEDGER—(w)—HAMPSHIRE PAPER CO., South Hadley Falls, Mass.

HOLLYWOOD—(b)—blotting—ALBEMARLE PAPER MANUFACTURING CO., Richmond, Va.

HOLYOKE—(w)—white wove flats—MINNEAPOLIS PAPER CO., Minneapolis, Minn.

HOLYOKE DOCUMENT—(b)—jute manilla—CHEMICAL PAPER CO., Holyoke, Mass.

HOLYOKE LOFT-DRIED LEDGER—(w)—AMERICAN WRITING PAPER CO., Holyoke, Mass.

HOLYOKE MILLS—J. H. BISHOP & CO., Minneapolis, Minn.

HOLYOKE PAPER CO.—(w)—AMERICAN WRITING PAPER CO., Holyoke, Mass.

HOLYOKE PAPER CO.'S LEDGER—(w)—AMERICAN WRITING PAPER CO., Holyoke, Mass.

HOLYOKE PAPER CO.'S LINEN LEDGER—(w)—AMERICAN WRITING PAPER CO., Holyoke, Mass.

HOLYOKE PAPER CO.'S STANDARD—(w)—AMERICAN WRITING PAPER CO., Holyoke, Mass.

HOME—(b)—CHARLES J. COHEN, Philadelphia, Pa.

HOME-MADE LINEN—(b)—BASSETT & SUTPHIN, New York.

HOMESPUN—(b)—cover—NIAGARA PAPER MILLS, Lockport, N. Y.

HOMESTEAD—(b)—toilet—NORTHERN TISSUE PAPER MILLS, Milwaukee, Wis.

HOMUSE—(b)—toilet—SCOTT PAPER CO., Philadelphia, Pa.

HONEST COUNT—(b)—roll toilet—JEROME PAPER CO., New York

HONEST LINEN—(w)—AMERICAN WRITING PAPER CO., Holyoke.

HONEST LINEN—(w)—UNION CARD AND PAPER CO., New York.

HOO-HOO—(cat)—(b)—BOLING A. JOHNSON, Chicago, Ill.

HOOSAC—(b)—toilet—ALBANY PERFORATED WRAPPING PAPER CO., Albany, N. Y.

HOOSAC BOND—(w)—BERKSHIRE HILLS PAPER CO., Adams, Mass.

HOOSAC LEDGER—(w)—BERKSHIRE HILLS PAPER CO., Adams, Mass.

HOOSAC LINEN—(w)—BERKSHIRE HILLS PAPER CO., Adams, Mass.

CHAS. B. PRIDE, } **MILL ARCHITECT AND HYDRAULIC ENGINEER.** Paper and Pulp Mills. Water Power Improvement
APPLETON, WIS.

HOLYOKE PAPER CO.'S LEDGER—(w)—AMERICAN WRITING PAPER CO., Albany, N. Y.

HORICON MILLS SUPERFINE—(w)—F. A. FLINN, New York.

HORNET—(b)—news—C. P. LESH PAPER CO., Indianapolis, Ind.

HORNET LINEN—(w)—AMERICAN WRITING PAPER CO., Holyoke, Mass.

HOTEL—(b)—toilet—ALBANY PERFORATED WRAPPING PAPER CO., Albany, N. Y.

HOUSATONIC BOND—(w)—B. D. RISING PAPER CO., Housatonic, Mass.

HOUSATONIC LEDGER—(w)—B. D. RISING PAPER CO., Housatonic, Mass.

HOUSATONIC LINEN—(w)—B. D. RISING PAPER CO., Housatonic, Mass.

HOUSATONIC SUPERFINE—(w)—B. D. RISING PAPER CO., Housatonic, Mass.

HOUSEHOLD—(b)—toilet—SCOTT PAPER CO., Philadelphia, Pa.

HOUSTON—(b)—toilet—HENRY LINDENMEYR & SONS, New York.

HOWARD—(b)—white wove—F. A. FLINN, New York.

HOWARD MILLS—(b)—folded—WORTHY PAPER CO., Mittineague, Mass.

HUB—(b)—colored bristol—JOHN CARTER & CO., Boston, Mass.

HUDSON—(b)—cover—WHITAKER PAPER CO., Cincinnati, Ohio.

HUDSON—(b)—flour sacks—CONTINENTAL PAPER BAG CO., New York.

HUDSON—(b)—toilet—ALBANY PERFORATED WRAPPING PAPER CO., Albany, N. Y.

HUDSON MILLS—J. E. LINDE PAPER CO., New York.

HUMPTY DUMPTY—(b)—toilet—ALBANY PERFORATED WRAPPING PAPER CO., Albany, N. Y.

HUNTINGDON—(w)—bond and linen—J. C. BLAIR CO., Huntingdon, Pa.

HUNTINGTON MILLS—(w)—AMERICAN WRITING PAPER CO., Holyoke, Mass.

HURD'S IRISH LINEN—(w)—GEO. B. HURD & CO., New York.

HURLBUT'S EXTRA SUPERFINE—(w)—AMERICAN WRITING PAPER CO., Holyoke, Mass.

HURLBUT PAPER MANUFACTURING CO. LAID—(w)—AMERICAN WRITING PAPER CO., Holyoke, Mass.

HURLBUT PAPER MANUFACTURING CO. WOVE—(w)—AMERICAN WRITING PAPER CO., Holyoke, Mass.

HURON—(b)—toilet—ALBANY PERFORATED WRAPPING PAPER CO., Albany, N. Y.

HURON—(b)—cover—PENINSULAR PAPER CO., Ypsilanti, Mich.

HURON MILLS—(b)—EAST HARTFORD MANUFACTURING CO., Burnside, Conn.

HURON MILLS—(w)—EAST HARTFORD MANUFACTURING CO., Burnside, Conn.

HUSSAR—(b)—toilet—NORTHERN TISSUE PAPER MILLS, Milwaukee, Wis.

Is essential if you would keep posted in the paper industry. Established 1877. Published every Thursday at 150 Nassau Street, N. Y. \$4 a Year.

THE PAPER TRADE JOURNAL

THE AMERICAN STATIONER

Is the only advertising medium through which you can effectually reach the Stationery Trade. Published every Saturday at 150 Nassau St., N. Y. \$2.00 a Year

HUSTLER—(b)—envelopes—UNITED STATES ENVELOPE CO.
(National Envelope Co. Division), Milwaukee, Wis.

HYGIENIC—(b)—toilet—STONE & FORSYTH, Boston, Mass.

HYPATIA MILLS—superfine—(w)—JOHN CARTER & CO., Boston,
Mass.

HYPERION LEDGER—(b)—MILLER & WRIGHT PAPER CO., New
York.

HYPERION LINEN—(w)—MERRIAM PAPER CO., New York.

HYTONE—(b)—toilet—SCOTT PAPER CO., Philadelphia, Pa..

I

I—(b)—W. W. McBRIDE & CO., Pittsburg, Pa.

IATASSIT—(b)—UNITED STATES ENVELOPE CO. (Whitcomb En-
velope Co. Division), Worcester, Mass.

I. B. & E. SUPERFINE—(w)—IHLING BROTHERS & EVERARD.
Kalamazoo, Mich.

IDEAL—(w)—flat—BRADNER SMITH & CO., Chicago, Ill.

IDEAL FLAX—(w)—JOHN WANAMAKER, Philadelphia, Pa.

IDEAL MILLS—(b)—headings—ESSEX PAPER CO., Holyoke, Mass.

IDEAL MIMEOGRAPH—(b)—O. W. BRADLEY, St. Louis, Mo.

IMPERIAL—(b)—blotting—STANDARD PAPER MANUFACTURING
CO., Richmond, Va.

IMPERIAL—(b)—book—GEO. F. KENNY PAPER CO., Detroit, Mich.

IMPERIAL—(b)—cover—HENRY LINDENMEYR & SONS, New
York.

IMPERIAL—(b)—superfine—SOUTHERN PAPER CO., Richmond, Va.

IMPERIAL—(b)—toilet and sheathing—LOUISVILLE PAPER CO.,
Louisville, Ky.

IMPERIAL—(b)—enameled book and toilet—CHATFIELD & WOODS
CO., Cincinnati, Ohio.

IMPERIAL—(b)—toilet—UNITED STATES ENVELOPE CO., Spring-
field, Mass.

IMPERIAL—(w)—CAREW MANUFACTURING CO., South Hadley
Falls, Mass.

IMPERIAL—(w)—superfine—MERRIAM PAPER CO., New York.

IMPERIAL BOND—(w)—AMERICAN WRITING PAPER CO., Hol-
yoke, Mass.

IMPERIAL BRISTOL—(b)—DIEM & WING PAPER CO., Cincinnati,
Ohio.

IMPERIAL ENAMELED—(b)—CHATFIELD & WOODS CO., Cincin-
nati, Ohio.

IMPERIAL FIBRE—(b)—impression paper—H. C. DAVISON, New
York.

IMPERIAL LINEN LEDGER—(w)—CAREW MANUFACTURING
CO., South Hadley Falls, Mass.

IMPERIAL IRISH LINEN—(w)—RAYNOR & PERKINS ENVELOPE
CO., New York.

IMPERIAL LEDGER—(w)—GEO. B. HURD & CO., New York.

IMPERIAL LINEN—(w)—AMERICAN WRITING PAPER CO.,
Holyoke, Mass.

MAKERS OF FINE PAPERS

I make a specialty of the finest Featherfins for Tissue and fine grade papers.
Write me for prices.
THOMAS E. GLEESON, EAST NEWARK,
N. J.

LEDGERS, BONDS and LINENS HIGHEST GRADES
Parsons Paper Co., MANUFACTURERS, HOLYOKE, MASS.

594

Watermarks and Brands.

IMPERIAL LINEN—(w)—RAYNOR & PERKINS ENVELOPE CO., New York.

IMPERIAL LINEN—(w)—envelope only—UNITED STATES ENVELOPE CO. (Plimpton Envelope Co. Division), Hartford, Conn.

IMPERIAL LINEN LEDGER—(w)—CAREW MANUFACTURING CO., South Hadley Falls, Mass.

IMPERIAL PARCHMENT—(w)—ruled and flat—H. S. CROCKER CO., San Francisco, Cal.

IMPERIAL SUPERFINE—(w)—CAREW MANUFACTURING CO., South Hadley, Mass.

IMPERIAL TRANSLUCENT—(b)—bristol—JOHN CARTER & CO., Boston, Mass.

IMPERIAL VELLUM—(w)—AMERICAN WRITING PAPER CO., Holyoke, Mass.

INDEMNITY BOND—(w)—AMERICAN WRITING PAPER CO., Holyoke, Mass.

INDENTURE BOND—(w)—AMERICAN WRITING PAPER CO., Holyoke, Mass.

INDEPENDENCE BOND—(b)—C. W. WILLIAMS & CO., New York.

INDEPENDENCE MILLS—(b)—No. 2 fine—C. W. WILLIAMS & CO., New York.

INDEX RECORD BRISTOL—(b)—W. G. WILLMANN, New York.

INDEX RECORD—(w)—index ledger—PARSONS PAPER CO., Holyoke, Mass.

INDIA—(b)—document manilla—BRADNER SMITH & CO., Chicago, Ill.

INDIA FLAX—(w)—EATON-HURLBUT PAPER CO., Pittsfield, Mass.

INDIA LINEN—(w)—AMERICAN WRITING PAPER CO., Holyoke, Mass.

INDIA LINEN—(w)—GRAHAM PAPER CO., St. Louis, Mo.

INDIA MAIL—(b)—GEO. B. HURD & CO., New York.

INDIA PURE. LINEN—(w)—AMERICAN WRITING PAPER CO., Holyoke, Mass.

INDIAN BOND—(w)—MONTROSE PAPER CO., Thorold, Canada.

INDIAN PRINCESS—(w)—AMERICAN WRITING PAPER CO., Holyoke, Mass.

INGERLSIDE—(w)—fine—EASTERN PAPER AND SUPPLY CO., Springfield, Mass.

INGES—(b)—hand-made cover—JAS. WHITE & CO., Chicago.

ISLAND—(b)—cover—JAS. WHITE & CO., Chicago.

INSURANCE BLOTTING—(b)—HENRY LINDENMEYR & SONS, New York.

INSURANCE BOND—(w)—AMERICAN WRITING PAPER CO., Holyoke, Mass.

INTEGRITY BOND—QUAKER CITY PAPER CO., Philadelphia.

INTERKNIT FIBRE—QUAKER CITY PAPER CO., Philadelphia.

INTERNATIONAL—(b)—blotting—WRENN PAPER CO., Middletown, Ohio.

Established 1874.
Is essential if you would keep posted in the paper industry.
Published every Thursday at 150 Nassau Street, N. Y. \$4 a Year.

THE PAPER TRADE JOURNAL

THE AMERICAN STATIONER

Is essential if you would keep posted in the Stationery Trade. Published every Saturday at 150 Nassau St., N. Y. \$2.00 a Year.

Watermarks and Brands.

595

INTERNATIONAL—(b)—folded—OLD BERKSHIRE MILLS CO., Dalton, Mass.

INTERNATIONAL—(b)—satchel bottom bags—CONTINENTAL PAPER BAG CO., New York.

INTERSTATE BOND—(w)—CENTRAL OHIO PAPER CO., Columbus, Ohio.

INTERSTATE BOND—(w)—white—CENTRAL OHIO PAPER CO., Columbus, Ohio.

IVER MILLS—(w)—flat writing—WHITAKER PAPER CO., Cincinnati, Ohio.

INVESTMENT BOND—(w)—HUDSON VALLEY PAPER CO., Albany, N. Y.

INVINCIBLE BOND—(w)—ANTIETAM PAPER CO., Hagerstown, Md.

INVINCIBLE LEDGER—(w)—HAMPSHIRE PAPER CO., South Hadley Falls, Mass.

INVINCIBLE LINEN—(w)—AMERICAN WRITING PAPER CO., Holyoke, Mass.

INVINCIBLE LINEN LEDGER—(w)—HAMPSHIRE PAPER CO., South Hadley Falls, Mass.

INVOICE LINEN LEDGER—(b)—A. G. ELLIOT PAPER CO., Dallas, Texas.

IOLANTHE—(b)—UNITED STATES ENVELOPE CO. (Whitcomb Envelope Co. Division), Worcester, Mass.

IONIA MILLS—(w)—C. P. LESH PAPER CO., Indianapolis, Ind.

IONIAN BOND—(w)—HAMPSHIRE PAPER CO., South Hadley Falls, Mass.

IONIC—(b and w)—folded writing papers—UNITED STATES ENVELOPE CO. (Plimpton Mfg. Co. Division), Hartford, Conn.

IOSCO—(b)—toilet—ALBANY PERFORATED WRAPPING PAPER CO., Albany, N. Y.

IRISH LINEN—(b)—UNITED STATES ENVELOPE CO. (Whitcomb Envelope Co. Division), Worcester, Mass.

IRISH LINEN—(w)—GEO. B. HURD & CO., New York.

IRISH LINEN—(w)—TAYLOR-ATKINS PAPER CO., Burnside, Conn.

IRISH LINEN BOND—(w)—DIEM & WING PAPER CO., Cincinnati, Ohio.

IRISH LINEN FABRIC—(w)—AMERICAN WRITING PAPER CO., Holyoke, Mass.

IRISH LINEN LEDGER—(w)—GRAHAM PAPER CO., St. Louis, Mo.

IRISH LINEN LEDGER—(w)—AMERICAN WRITING PAPER CO., Holyoke, Mass.

IRON FIBRE—QUAKER CITY PAPER CO., Philadelphia.

IROQUOIS—(b)—toilet—ALBANY PERFORATED WRAPPING PAPER CO., Albany, N. Y.

IROQUOIS—(b)—toilet—LOUISVILLE PAPER CO., Louisville, Ky.

IROQUOIS—(w)—fine—CENTRAL OHIO PAPER CO., Columbus, Ohio.

IROQUOIS BOND—(w)—LASHER & LATHROP, New York.

IROQUOIS LINEN—(w)—LASHER & LATHROP, New York.

IROQUOIS LINEN LEDGER—(w)—JUDD PAPER CO., Holyoke, Mass.

LEDGERS, BONDS and LINENS HIGHEST GRADES
Parsons Paper Co., MANUFACTURERS, HOLYOKE, MASS.

596

Watermarks and Brands.

- IRVING MILL—(b)—RAYNOR & PERKINS ENVELOPE CO., New York.
- IRWIN'S QUINCY—IRWIN PAPER CO., Quincy, Ill.
- ISABELLA—(w)—flats—BRADNER SMITH & CO., Chicago, Ill.
- ISLAND CITY MILLS—(b)—AMERICAN NEWS CO., New York.
- ISLAND MILLS—(b)—news—KANSAS CITY PAPER HOUSE, Kansas City, Mo.
- ISLINGTON SUPERFINE—(w)—AMERICAN WRITING PAPER CO., Holyoke, Mass.
- ISO MILLS FLATS—(b)—UNITED STATES PAPER CO., Detroit, Mich.
- ITALIA—(b)—cover—NIAGARA PAPER MILLS, Lockport, N. Y.
- ITASCA—(b)—superfine—HAMPSHIRE PAPER CO., South Hadley Falls, Mass.
- ITASCA BOND—(w)—HAMPSHIRE PAPER CO., South Hadley Falls, Mass.
- IVANHOE—(b)—cover—SEYMOUR CO., New York.
- IVANHOE LINEN—(w)—JUDD PAPER CO., Holyoke, Mass.
- IVANHOE LINEN—(w)—VERNON BROS. & CO., New York.
- IVORINE—(w)—AMERICAN WRITING PAPER CO., Holyoke, Mass.
- IVORY—(b)—enameled book—J. W. BUTLER PAPER CO., Chicago, Ill.
- IVORY—(b)—half tone colored book—HENRY LINDENMEYER & SONS, New York.
- IVORY—(w)—AMERICAN WRITING PAPER CO., Holyoke, Mass.
- IVORY—(b)—flats—W. D. ROMAINE, New York.
- IVORY BOND—(w)—W. D. ROMAINE, New York.
- IVORY BRISTOL—(b)—BRADNER SMITH & CO., Chicago, Ill.
- IVORY LINEN—(w)—W. D. ROMAINE, New York.
- IVORY MILLS—(w)—flat—DETROIT PAPER CO., Detroit, Mich.
- IVY MILLS—(w)—CINCINNATI CORDAGE AND PAPER CO., Cincinnati, Ohio.
- I.X.L. BOND—(w)—SOUTHWORTH CO., Mittineague, Mass.
- IXL LINEN—(b)—WRIGHT, BARRETT & STILWELL CO., St. Paul, Minn.
- IXL LINEN—(w)—DWIGHT BROTHERS PAPER CO., Chicago, Ill.
- I. X. L. LINEN—(w)—AETNA PAPER CO., Dayton, Ohio.

J

- J. B. W. INSURANCE SPECIAL—(w)—JOHN B. WATKINS, New York.
- JACK ROSE—(b)—toilet—W. A. STOWE PAPER CO., Grand Rapids, Mich.
- JACKSON—(w)—flats—BRADNER SMITH & CO., Chicago, Ill.
- JACKSON—(w)—writing—WEST VIRGINIA PULP AND PAPER CO., New York.
- JAPAN BOND—(b)—GEO. B. HURD & CO., New York.
- JAPAN BOND—(w)—AMERICAN WRITING PAPER CO., Holyoke, Mass.

Is essential if you would keep posted in the paper industry. Established 1878. Published every Thursday at 150 Nassau Street, N. Y. \$4 a Year.

THE PAPER TRADE JOURNAL

Watermarks and Brands.

597

JAPANESE—(b)—express—WEST VIRGINIA PULP AND PAPER CO., New York.

JAPANESE FIBRE—(b)—BRADNER SMITH & CO., Chicago, Ill.

JAPANIN—(b)—parchment—HENRY LINDENMEYR & SONS, New York.

JAPAN LINEN—(w)—AMERICAN WRITING PAPER CO., Holyoke, Mass.

JAPAN PARCHMENT—(b)—GEO. B. HURD & CO., New York.

JAPANESE BOND—(w)—W. H. HASBROUCK & CO., New York.

JAPANESE LINEN—(w)—CRANE BROTHERS, Westfield, Mass.

JAPANESE LINEN—(b)—EDWARD P. ALLIS & CO., Milwaukee, Wis.

JASPER—(b)—MATTHIAS PLUM, Newark, N. J.

JEFFERSON—(b)—white wove—F. A. FLINN, New York.

JEFFERSON—(w)—extra superfine—GARRETT-BUCHANAN CO., Philadelphia, Pa.

JEFFERSON—(b)—book—MISSOURI PAPER HOUSE, Kansas City, Mo.

JEFFERSON BOND—(w)—GARRETT-BUCHANAN CO., Philadelphia, Pa.

JEFFERSON LINEN LEDGER—(w)—GARRETT-BUCHANAN CO., Philadelphia, Pa.

JENSON—(b)—MILLER & WRIGHT PAPER CO., New York.

JERSEY BOND—(w)—CARPENTER PAPER CO., Omaha, Neb.

JEWEL—(b)—cover—NIAGARA PAPER MILLS, Lockport, N. Y.

JEWT—(b)—toilet—SCOTT PAPER CO., Philadelphia, Pa.

JOB ROLL—(b)—toilet—UNITED STATES ENVELOPE CO. (Morgan Envelope Co. Division), Springfield, Mass.

JOHN HANCOCK—(b)—BYRON WESTON CO., Dalton, Mass.

JUDICIAL BOND—(w)—CONROW BROTHERS, New York.

JUNE ROSE—(b)—ruled and folded—BRADNER SMITH & CO., Chicago, Ill.

JUNIATA—(w)—DEARBORN PAPER CO., Chicago, Ill.

JUNIATA—(b)—writing—WEST VIRGINIA PULP AND PAPER CO., New York.

JUNIATA HALF TONE PLATE—(b)—DIEM & WING PAPER CO., Cincinnati, Ohio.

JUNIATA MILLS—(w)—flats—W. W. McBRIDE & CO., Pittsburg, Pa.

JUNIOR—(b)—toilet—NORTHERN TISSUE PAPER MILLS, Milwaukee, Wis.

JUNO—(b)—flats—HENRY LINDENMEYR & SONS, New York.

JUPITER—(b)—white wove writing—HENRY LINDENMEYR & SONS, New York.

JUPITER LINEN—(b)—HENRY LINDENMEYR & SONS, New York.

JUST FOR FUN—(b)—UNITED STATES ENVELOPE CO. (Whitcomb Envelope Co. Division), Worcester, Mass.

JUST-TEAR-IT LINEN—(b)—UNITED STATES ENVELOPE CO. (Whitcomb Envelope Co. Division), Worcester, Mass.

THOMAS E. GLEESON
FACTORIES { Mills John Street and
William Street, HERTON, East Newark, N. J.

MANUFACTURER
OF

FOURDRINER WIRES
AND WIRE CLOTH OF ALL DESCRIPTIONS.

CHAS. B. PRIDE,

APPLETON, WIS.

} MILL ARCHITECT AND HYDRAULIC ENGINEER. Paper and Pulp Mills. Water Power Improvement.

K

"K" in a diamond—(w)—1 and 2 fines—N. Y. & UTAH PAPER CO., Salt Lake City, Utah.

K and "High Grade" in a diamond—(b)—KINLEITH PAPER CO., St. Catharines, Ont.

KAHOKA—(b)—toilet—ALBANY PERFORATED WRAPPING PAPER CO., Albany, N. Y.

KANAWHA ENVELOPE—(b)—WEST VIRGINIA PULP AND PAPER CO., New York.

KANAWHA RECORD—(w)—BLANKS & ROBINSON, Richmond, Va.

KANGAROO—(b)—GEO. B. HURD & CO., New York.

KANGAROO LINEN—(w)—L. W. LAWRENCE, New York.

KANSAS—(b)—bristols—KANSAS CITY PAPER HOUSE, Kansas City, Mo.

KASOTA—(w)—white wove flats—MINNEAPOLIS PAPER CO., Minneapolis, Minn.

KATAHDIN WHITE WRITING—(b)—EASTERN MANUFACTURING CO., Bangor, Me.

KEENE MILLS—(w)—AMERICAN WRITING PAPER CO., Holyoke, Mass.

KEITH—(w)—crossed words—KEITH PAPER CO., Turner's Falls, Mass.

KEITH LINEN LEDGER—(w)—KEITH PAPER CO., Turner's Falls, Mass.

KELSO—(b)—blanks—WABASH COATING MILLS, Wabash, Ind.

KENESAW MILLS—(w)—flats—BRADNER SMITH & CO., Chicago, Ill.

KENILWORTH—(w)—extra fine—GRAHAM PAPER CO., St. Louis, Mo.

KENMORE—(b)—toilet—ALBANY PERFORATED WRAPPING PAPER CO., Albany, N. Y.

KENMORE—(w)—W. D. MESSINGER & CO., Chicago, Ill.

KENMORE LINEN—(w)—HAMPSHIRE PAPER CO., South Hadley Falls, Mass.

KENMORE LINEN—(w)—FOX RIVER PAPER CO., Appleton, Wis.

KENMORE LINEN—(w)—FOX RIVER PAPER CO., Appleton, Wis.

KENMORE PARCHMENT—(b)—cover—CAREW MANUFACTURING CO., South Hadley Falls, Mass.

KENNEBEC—(b)—THOMAS W. PRICE CO., Philadelphia, Pa.

KENNEBEC—(b)—toilet—ALBANY PERFORATED WRAPPING PAPER CO., Albany, N. Y.

KENNEBECK—(b)—flour sacks—CONTINENTAL PAPER BAG CO., New York.

KENNETH BOND—(w)—W. D. MESSINGER & CO., Chicago, Ill.

KENO—(b)—toilet—NORTHERN TISSUE PAPER MILLS, Milwaukee, Wis.

KENSINGTON LINEN—(w)—AMERICAN PAPER GOODS CO., Kensington, Conn.

Is essential if you would keep posted in the paper industry. Established 1874. Published every Thursday at 150 Nassau Street, N. Y. \$4 a Year.

THE PAPER TRADE JOURNAL

KENSINGTON MILLS—(w and b)—**AMERICAN PAPER GOODS CO.**,
Kensington, Conn.

KENSINGTON WOVE—(b)—**GEO. B. HURD & CO.**, New York.

KENT MILLS—(w)—**CHARLES J. COHEN**, Philadelphia, Pa.

KENT MILLS—(w)—flat—**CINCINNATI CORDAGE AND PAPER CO.**, Cincinnati, Ohio.

KENTISH MILLS—(w)—**W. W. McBRIDE & CO.**, Pittsburg, Pa.

KENTON—(b)—toilet—**LOUISVILLE PAPER CO.**, Louisville, Ky.

KENTUCKY DISTILLERS' ASSOCIATION—(w)—**FLEXNER BROTHERS**, Louisville, Ky.

KENWOOD—(b)—toilet—**ALBANY PERFORATED WRAPPING PAPER CO.**, Albany, N. Y.

KENWOOD—(b)—book—**MISSOURI PAPER HOUSE**, Kansas City, Mo.

KENWOOD—(b)—**IRWIN N. MEGARGEE & CO.**, Philadelphia, Pa.

KENWOOD BOND—(w)—**TYTUS-GARDNER PAPER AND MANUFACTURING CO.**, Middletown, Ohio.

KENYON—(b)—manilla—**UNITED RAILWAY AND TRADING CO., LTD.**, New Orleans, La.

KERMES—(b)—cover—**J. W. BUTLER PAPER CO.**, Chicago, Ill.

KEUKA—(b)—toilet—**ALBANY PERFORATED WRAPPING PAPER CO.**, Albany, N. Y.

KEYSTONE—(b)—toilet—**ALBANY PERFORATED WRAPPING PAPER CO.**, Albany, N. Y.

KEYSTONE—(b)—book—**CINCINNATI CORDAGE AND PAPER CO.**, Cincinnati, Ohio.

KEYSTONE—(b)—book—**BRADNER SMITH & CO.**, Chicago, Ill.

KEYSTONE—(b)—flats—**DIEM & WING PAPER CO.**, Cincinnati, Ohio.

KEYSTONE—(w)—ledger, linen and superfine—**J. C. BLAIR CO.**, Huntingdon, Pa.

KEYSTONE BOND—(w)—**MERRIAM PAPER CO.**, New York.

KEYSTONE COVER—(b)—**ALLING & CORY**, Rochester, N. Y.

KEYSTONE COVER—(b)—**WABASH COATING MILLS**, Chicago.

KEYSTONE MILLS—(b)—book—**CINCINNATI CORDAGE AND PAPER CO.**, Cincinnati, Ohio.

KID FINISH—(b)—bristol—**UNION CARD AND PAPER CO.**, New York.

KILDARE—(b)—**WOLF BROS.**, Philadelphia, Pa.

KILLARNEY LINEN—(w)—**W. H. HASBROUCK & CO.**, New York.

KIMONA—(b)—cover—**AMERICAN WRITING PAPER CO.**, Holyoke, Mass.

KINEO MILLS—(b)—**EASTERN MANUFACTURING CO.**, Bangor, Me.

KING—(b)—sheathing—**CHATFIELD PAPER CO.**, New Haven, Conn.

KING—(b)—toilet—**UNITED STATES ENVELOPE CO.** (Morgan Envelope Co. Division), Springfield, Mass.

KING BOND—(w)—**ALBERT B. KING & CO.**, New York.

KING DODO—(b)—book—**PAPER MILLS CO.**, Chicago, Ill.

KING LINEN—(w)—**ALBERT B. KING & CO.**, New York.

KING LINEN LEDGER—(w)—**ALBERT B. KING & CO.**, New York.

600

Watermarks and Brands.

KING MILLS—(b)—white wove—**KINGSLEY PAPER CO.**, Cleveland, Ohio.

KING'S FIBRE MANILA—(b)—express fibre—**SEINSHEIMER PAPER CO.**, Cincinnati, Ohio.

KING'S MILLS—(w)—writing—**GRAHAM PAPER CO.**, St. Louis, Mo.

KINGSLEY MILLS FLATS—(b)—**BOND & MENTZEL PAPER CO.**, Baltimore, Md.

KINGSTON BOND—(w)—**AMERICAN WRITING PAPER CO.**, Springfield, Mass.

KINGSTON LINEN—(w)—**AMERICAN WRITING PAPER CO.**, Springfield, Mass.

KINGSTON SUPERFINE—(w)—**AMERICAN WRITING PAPER CO.**, Springfield, Mass.

KLONDIKE—(b)—colored laid writing—**BASSETT & SUTPHIN**, New York.

KLONDIKE—(b)—**UNITED STATES ENVELOPE CO.** (Whitcomb Envelope Co. Division), Worcester, Mass.

KLONDIKE—(w)—linen—**J. C. BLAIR CO.**, Huntingdon, Pa.

KNICKERBOCKER—(b)—tollit—**LOUISVILLE PAPER CO.**, Louisville, Ky.

KNICKERBOCKER—(b)—tollit—**SCOTT PAPER CO.**, Philadelphia, Pa.

KNICKERBOCKER LEDGER—(w)—**LASHER & LATHROP**, New York.

KNICKERBOCKER MILLS—(w)—**GEORGE B. HURD & CO.**, New York.

KOKOMO—(b)—boards—**AMERICAN STRAW BOARD CO.**, Chicago, Ill.

KOREAN—(b)—cover—**SEYMOUR CO.**, New York.

KOREAN—(b)—cover—**JAS. WHITE & CO.**, Chicago.

KOSHI MILLS—(w)—**CHATFIELD & WOODS CO.**, Cincinnati, Ohio.

KOWNTIL—(b)—tollit—**SCOTT PAPER CO.**, Philadelphia.

KRECT—(b)—tollit—**SCOTT PAPER CO.**, Philadelphia, Pa.

KRAG BOND—(w)—**WHITAKER PAPER CO.**, Cincinnati, Ohio.

KREMLIN—(b)—cover—**J. W. BUTLER PAPER CO.**, Chicago, Ill.

L

L—(b)—ground spruce wood—**LA HAVE PULP CO., LTD.**, Bridgewater, N. S.

L in a diamond—(b)—wood cut and white wove writing and bill heads—**HENRY LINDENMEYR & SONS**, New York.

L in a diamond **W**—(b)—antique laid writing—**HENRY LINDENMEYR & SONS**, New York

LA BELLE FRANCE LINEN—(w)—**UNITED STATES ENVELOPE CO.** (Logan, Swift & Brigham Envelope Co. Division), Worcester, Mass.

LAFAYETTE LEDGER—(w)—**BENTON BROTHERS**, Lee, Mass.

LA CROIX LINEN LEDGER—(w)—**W. D. MESSINGER & CO.**, Chicago, Ill.

Watermarks and Brands.

601

LAHAINA LINEN—(w)—EAST HARTFORD MANUFACTURING CO., Burnside, Conn.

LAKE—(b)—news—C. P. LESH PAPER CO., Indianapolis, Ind.

LAKE SHORE—(b)—J. W. BUTLER PAPER CO., Chicago, Ill.

LAKESIDE—(b)—tinted wove writing—CHATFIELD & WOODS CO., Cincinnati, Ohio.

LAKESIDE BOND—(w)—BRADNER SMITH & CO., Chicago, Ill.

LAKE VIEW—(b)—flat—R. H. THOMPSON CO., Buffalo, N. Y.

LAKEVIEW—(w)—flat—GEO. F. KENNY PAPER CO., Detroit, Mich.

LAKEVIEW MILLS—(w)—INTERNATIONAL PAPER CO., 80 Broad Street, New York.

LAKEWOOD MILLS—(w)—PLYMOUTH PAPER CO., Holyoke, Mass.

LA MONTE QUADRILLE—(w)—GEO. B. HURD & CO., New York.

LANDSEER LINEN—(w)—GRAHAM PAPER CO., St. Louis, Mo.

LANDSEER MILLS—(w)—GRAHAM PAPER CO., St. Louis, Mo.

LANGDON—(b)—book—McCLELLAN PAPER CO., Minneapolis, Minn.

LA PRECIEUSE—(b)—tollit—ALBANY PERFORATED WRAPPING PAPER CO., Albany, N. Y.

LA PREFERENCIA—(b)—UNITED STATES ENVELOPE CO. (Whitcomb Envelope Co. Division), Worcester, Mass.

LARCHMONT—(w)—J. G. SHAW BLANK BOOK CO., New York.

LA SALLE—(b)—FOX RIVER PAPER CO., Appleton, Wis.

LATTICE—(b)—GEO. B. HURD & CO., New York.

LAUREL—(b)—white wove—HENRY LINDENMEYER & SONS, New York.

LAUREL MILLS—(w)—extra fine—DWIGHT BROTHERS PAPER CO., Chicago, Ill.

LAWRENCE MILLS—(w)—white writing—JOHNSTON & CO., Harrisburg, Pa.

LAWYERS' LINEN—(w)—wove—BASSETT & SUTPHIN, New York.

LEADER—(b)—sheathing—LOUISVILLE PAPER CO., Louisville, Ky.

LEADER—(b)—UNITED STATES ENVELOPE CO. (Whitcomb Envelope Co. Division), Worcester, Mass.

LEANDER BOND—(w)—HAMMERMILL PAPER CO., Erie, Pa.

LEDGER BOND—(w)—WM. G. JOHNSTON & CO., Pittsburg, Pa.

L. C.—(b)—tollit—ALBANY PERFORATED WRAPPING PAPER CO., Albany, N. Y.

LEDGER MILLS—(w)—J. W. BUTLER PAPER CO., Chicago, Ill.

LEDGER PARCHMENT—(w)—WORTHY PAPER CO., Mittineague, Mass.

LEEDS LINEN LEDGER—(w)—LEE PAPER CO., Vicksburg, Mich.

LEGAL BOND—(w)—AMERICAN WRITING PAPER CO., Holyoke.

LEGAL LEDGER—(w)—AETNA PAPER CO., Dayton, Ohio.

LEGAL LEDGER—(b)—BRADNER SMITH & CO., Chicago, Ill.

LEGAL LEDGER—(w)—CHATFIELD & WOODS CO., Cincinnati.

LEGAL LINEN—(w)—UNITED STATES ENVELOPE CO. (Whitcomb Envelope Co. Division), Worcester, Mass.

LEGAL LINEN LEDGER—(w)—AMERICAN WRITING PAPER CO., Holyoke, Mass.

THOMAS E. GLEESON
FACTORIES { 411-415 John Street and
William Street, Hartford,
East Newark, N. J.

MANUFACTURER
OF THE

FINEST WIRE
FOR TISSUE AND FINE GRADE PAPER.

CHAS. B. PRIDE,

APPLETON, WIS.

MILL ARCHITECT AND HYDRAULIC ENGINEER. Paper and Pulp Mills. Water Power Improvement.

LEGEND LINEN LEDGER—(w)—AMERICAN WRITING PAPER CO., Holyoke, Mass.

LEGHORN BOND—(w)—IRWIN N. MEGARGEE & CO., Philadelphia.

LEGHORN BOOK—(b)—PAUL E. VERNON & CO., New York.

LEGHORN LEDGER—(w)—IRWIN N. MEGARGEE & CO., Philadelphia, Pa.

LEHIGH—(b)—blotting—BLANKS & ROBINSON, Richmond, Va.

LENAIRE MILLS—(b)—colored laid—CONROW BROS., New York.

LENORA BOND—(b)—TOWER MANUFACTURING AND NOVELTY CO., New York.

LENOX—(b)—blotting—EATON, DIKEMAN & CO., Lee, Mass.

LENOX BOND—(w)—W. H. HASBROUCK & CO., New York.

LENOX BOND—(w)—CAREW MANUFACTURING CO., South Hadley Falls, Mass.

LENOX BOND—(w)—UNITED STATES PAPER CO., Detroit, Mich.

LENOX EXTRA SUPER—(w)—AMERICAN WRITING PAPER CO., Holyoke, Mass.

LESLIE'S LINEN LEDGER—(w)—JOHN LESLIE PAPER CO., Minneapolis, Minn.

LESLIE'S BOND—(w)—JOHN LESLIE PAPER CO., Minneapolis.

LESLIE NO. 1 EXPRESS—(b)—JOHN LESLIE PAPER CO., Minneapolis, Minn.

LEXINGTON—(b)—flat—JOHN CARTER & CO., Boston, Mass.

LEXINGTON LINEN—(w)—AMERICAN WRITING PAPER CO., Holyoke, Mass.

LIBERTY—(b)—toilet—UNITED STATES ENVELOPE CO. (Morgan Envelope Co. Division), Springfield, Mass.

LIBERTY BELL—(b)—toilet—SCOTT PAPER CO., Philadelphia, Pa.

LIBERTY BRISTOL—(b)—JOHN CARTER & CO., Boston, Mass.

LIBERTY LEDGER (Liberty Bell)—(w)—F. A. FLINN, New York.

LIBERTY LINEN—(w)—WORONOCO PAPER CO., Fairfield, Mass.

LIBERTY LINEN—(w)—W. W. McBRIDE & CO., Pittsburg, Pa.

LIBERTY LINEN PURE FIBRE—(w)—WORONOCO PAPER CO., Woronoco, Mass.

LIBERTY MILLS—(b)—No. 3 fine—C. W. WILLIAMS & CO., New York.

LIBERTY STANDARD—(b)—square bag—CONTINENTAL PAPER BAG CO., New York.

LIBRARY—(b)—cover—TAYLOR-BURT CO., Holyoke, Mass.

LIBRARY BOND—(w)—UNITED STATES PAPER CO., Detroit, Mich.

LIBRARY BRISTOL—(b)—JOHN CARTER & CO., Boston, Mass.

LIBRARY TEXT—(w)—book—TAYLOR-BURT CO., Holyoke, Mass.

LIGHT DRAB EXPRESS—(b)—WEST VIRGINIA PULP AND PAPER CO., New York.

LILLIES OF FRANCE—(b)—toilet—SCOTT PAPER CO., Philadelphia, Pa.

LILLIES OF THE VALLEY—(b)—toilet—SCOTT PAPER CO., Philadelphia, Pa.

Is essential if you would keep posted in the paper industry. Established 1875. Published every Thursday at 150 Nassau Street, N. Y. \$4 a Year.

THE PAPER TRADE JOURNAL

LILY OF THE VALLEY—(b)—toilet—W. A. STOWE PAPER CO., Grand Rapids, Mich.

LIMOGES ENAMELED BLOTTING—(b)—HENRY LINDENMEYR & SONS, New York.

LINCOLN BOND—(w)—FOX RIVER PAPER CO., Appleton, Wis.

LINCOLN LINEN LEDGER—(w)—J. O. & W. E. POWERS, New York.

LINCOLN MILLS—(b)—RAYNOR & PERKINS ENVELOPE CO., New York.

LINCOLN MILLS—(b)—ruled—HENRY LINDENMEYR & SONS, New York.

LINDEN—(b)—blue wove writing—HENRY LINDENMEYR & SONS, New York.

LINDEN EXTRA SUPERFINE—(w)—AMERICAN WRITING PAPER CO., Holyoke, Mass.

LINDEN LINEN—(w)—AMERICAN WRITING PAPER CO., Holyoke.

LINDEN LINEN LEDGER—(w)—AMERICAN WRITING PAPER CO., Holyoke, Mass.

LINDENMEYR'S PARCHMENT BRISTOL—(b)—HENRY LINDENMEYR & SONS, New York.

LINDEN PAPER CO. BOND—(w)—AMERICAN WRITING PAPER CO., Holyoke, Mass.

LINDHURST—(w)—J. E. LINDE PAPER CO., New York.

LINEN CLOTH—(b)—GEO. B. HURD & CO., New York.

LINEN FABRIC—(w)—WHITING PAPER CO., Holyoke, Mass.

LINEN FIBRE—(w)—J. E. LINDE PAPER CO., New York.

LINEN LEDGER—(w)—AMERICAN WRITING PAPER CO., Holyoke.

LINEN LEDGER—(w)—WALKER, EVANS & COGSWELL CO., Charleston, S. C.

LINEN LEDGER—(w)—CAREW MANUFACTURING CO., South Hadley Falls, Mass.

LINEN LEDGER—(w)—wove and laid—VALLEY PAPER CO., Holyoke, Mass.

LINEN LEDGER—(w)—BASSETT & SUTPHIN, New York.

LINEN (D-J) LEDGER—(w)—UNITED STATES PAPER CO, Detroit, Mich.

LINEN MILLS—(w)—SOUTHWORTH CO., Mittineague, Mass.

LINEN MILLS (and monogram)—(w)—WALKER, EVANS & COGSWELL CO., Charleston, S. C.

LINEN QUADRILLE—(b)—GEO. B. HURD & CO., New York.

LINEN RECORD—(w)—AMERICAN WRITING PAPER CO., Holyoke, Mass.

LINEN TYPEWRITER—(w)—A. S. LITTLE, Rochester, N. Y.

LINEN TYPEWRITER—(w)—ROCKWELL-BARNES CO., Chicago, Ill.

LINEN VELLUM—(w)—SOUTHWORTH CO., Mittineague, Mass.

LINWOOD—(b)—toilet—UNITED STATES ENVELOPE CO. (Morgan Envelope Co. Division), Springfield, Mass.

LINWOOD MILLS—(w and b)—R. P. MOLTEN & CO., Philadelphia.

L. L. BROWN FINE—(w)—L. L. BROWN PAPER CO., Adams, Mass.

L. L. BROWN PAPER CO. LINEN LEDGER—(w)—L. L. BROWN PAPER CO., Adams, Mass.

- LION—(b)—toilet—UNITED STATES ENVELOPE CO. (Morgan Envelope Co. Division), Springfield, Mass.
- LION BRISTOL—(b)—BRADNER SMITH & CO., Chicago, Ill.
- LISBON BOND—(w)—PARSONS BROTHERS, New York.
- LISBON EXTRA STRONG—(w)—PARSONS BROTHERS, New York.
- LISBON IVORY WOVE—(w)—PARSONS BROTHERS, New York.
- LISBON LEDGER—(w)—PARSONS BROS., New York.
- LISBON SUPERFINE—(w)—PARSONS BROTHERS, New York.
- LISLE LINEN LEDGER—(w)—KALAMAZOO LINEN LEDGER, Kalamazoo, Mich.
- LITHO—(w & b)—bond—superfine, fine, laid, ledger, and linen—GUGLER LITHOGRAPHIC CO., Milwaukee.
- LITHO MILLS—(w)—extra superfine—JUDD PAPER CO., Holyoke, Mass.
- LITTLE JEWEL—(b)—ALBANY PERFORATED WRAPPING PAPER CO., Albany, N. Y.
- LOCKLAND—(w)—fine—GRAHAM PAPER CO., St. Louis, Mo.
- LOIS LINEN—(w)—BROWN, LENT & PETT, New York.
- LOMBARD—(b)—blanks and blotting—B. F. BOND PAPER CO., Baltimore, Md.
- LOMBARD MILLS—(b)—JOHN A. DUSHANE & CO., Baltimore, Md.
- LONDON BOND—(w)—PARSONS PAPER CO., Holyoke, Mass.
- LONDON CLUB VELLUM—(w)—JOHN WANAMAKER, Philadelphia.
- LONDON COURT PARCHMENT VELLUM—(w)—CHAS. T. BAINBRIDGE'S SONS, Brooklyn, N. Y.
- LONDON COURT PERFECTION—(w)—CHAS. T. BAINBRIDGE'S SONS, Brooklyn, N. Y.
- LONDON LINEN LEDGER—(w)—THOMAS W. PRICE CO., Philadelphia, Pa.
- LONDON MILLS—(w)—WHITING PAPER CO., Holyoke, Mass.
- LONDON WHIPCORD—(b)—BERLIN & JONES ENVELOPE CO., New York.
- LONE STAR—(b)—ALBANY PERFORATED WRAPPING PAPER CO., Albany, N. Y.
- LONE STAR—(b)—flats—A. G. ELLIOT & CO., Philadelphia, Pa.
- LONE STAR—(w)—No. 1 fine—A. G. ELLIOT PAPER CO., Dallas, Texas.
- LONE STAR—(b)—roofing—JOHN G. FLEMING & SONS, Oak Cliff, Texas.
- LONG ACRE—(b)—roll toilet—JEROME PAPER CO., New York.
- LONGFELLOW LINEN—(w)—WHITING PAPER CO., Holyoke, Mass.
- LONGWOOD MILLS—(b)—TILESTON & LIVERMORE, Boston, Mass.
- LORING, SHORT & HARMON PORTLAND—(w)—LORING, SHORT & HARMON, Portland, Me.
- LORNA DOONE—(w)—CENTRAL OHIO PAPER CO., Columbus, Ohio.
- LOTUS—(b)—GROVE MILLS PAPER CO., New York.
- LOTUS LINEN—(w)—AETNA PAPER CO., Dayton, Ohio.
- LOTUS LINEN—(w)—AMERICAN WRITING PAPER CO., Holyoke, Mass.
- LOUIS QUATORZE—(b)—GEO. B. HURD & CO., New York.

Established 1872.
Is essential if you would keep posted in the paper industry.
Published every Thursday at 150 Nassau Street, N. Y. \$4 a Year.

THE PAPER TRADE JOURNAL

THE AMERICAN STATIONER

Is the only advertising medium through which you can effectually reach the Stationery Trade. Published every Saturday at 150 Nassau St., N. Y. \$2.00 a Year.

LOUISIANA 1808 PURCHASE—(w)—GRAHAM PAPER CO., St. Louis, Mo.

LUGANO LINEN—(w)—WORONOCO PAPER CO., Woronoco, Mass.

LUSTRO—(b)—enameled book—J. W. BUTLER PAPER CO., Chicago,

LUZON—(b)—tollet—ALBANY PERFORATED WRAPPING PAPER Co., Albany, N. Y.

LUZON LINEN—(w)—AMERICAN WRITING PAPER CO., Holyoke.

LYNBROOK MILLS—(b)—CONROW BROTHERS, New York.

LYNDON—(b)—ALBANY PERFORATED WRAPPING PAPER CO., Albany, N. Y.

LYNNHAVEN—(w)—No. 3 fine—OLD DOMINION PAPER CO., Norfolk, Va.

LYONS PARCHMENT—(w)—AMERICAN WRITING PAPER CO., Holyoke, Mass.

M

M in a diamond—(w)—typewriter—IRWIN N. MEGARGEE & CO., Philadelphia, Pa.

MACCABEES—(w)—book and writing—REUBEN S. PATTEN, Port Huron, Mich.

MACKINAC BOND—(w)—LEE PAPER CO., Vicksburg, Mich.

MADISON MILLS—(b)—JOHN F. SARLE, New York.

MADRAS—(b)—deckle-edged cover—C. H. DEXTER & SONS, Windsor Locks, Conn.

MADRAS—(b)—deckle-edge cover—JAMES WHITE & CO., Chicago.

MADRAS LINEN—(b)—GEO. B. HURD & CO., New York.

MAGAZINE—(b)—book—GEO. F. KENNY PAPER CO., Detroit, Mich.

MAGIC CITY—(w)—STATE JOURNAL CO., Lincoln, Neb.

MAGIC MILLS—(b)—CINCINNATI CORDAGE AND PAPER CO., Cincinnati, Ohio.

MAGNET—(b)—sugar bags—CONTINENTAL PAPER BAG CO., New York.

MAGNET—(w and b)—blotting—EATON, DIKEMAN & CO., Lee, Mass.

MAGNET MILLS—(b)—writing—UNION CARD AND PAPER CO., New York.

MAGNA CHARTA BOND—(w)—AMERICAN WRITING PAPER CO., Holyoke, Mass.

MAGNOLIA BOND—(b)—UNITED STATES ENVELOPE CO. (Whitcomb Envelope Co. Division), Worcester, Mass.

MAGNOLIA MILLS—(w)—CHATFIELD & WOODS CO., Cincinnati,

MAGNUS—(b)—CHARLES J. COHEN, Philadelphia, Pa.

MAIDSTONE BOND—(w)—AMERICAN WRITING PAPER CO., Holyoke, Mass.

MAIL ORDER BOND—(w)—TAYLOR-BURT CO., Holyoke, Mass.

THOMAS E. GLEESON
FACTORIES | 41-41 1/2 John Street and
| William Street, Hartford,
| East Newark, N. J.

MANUFACTURERS
OF

Lettering and Monograms
FOR WATER MARKS.

MAIL ORDER ENVELOPE—(w)—envelope paper—TAYLOR-BURT CO., Holyoke, Mass.

MAIL ORDER LINEN—(w)—TAYLOR-BURT CO., Holyoke, Mass.

MAINE LEDGER—(w)—EASTERN MANUFACTURING CO., Bangor, Me.

MAJESTIC—(b)—book—CINCINNATI CORDAGE AND PAPER CO., Cincinnati, Ohio.

MAJESTIC—(b)—cut cards—MISSOURI PAPER HOUSE, Kansas City, Mo.

MAJESTIC—(b)—laid book—GRAHAM PAPER CO., St. Louis, Mo.

MAJESTIC—(b)—toilet—SCOTT PAPER CO., Philadelphia, Pa.

MAJESTIC BOND—(w)—B. F. BOND PAPER CO., Baltimore, Md.

MAJESTIC LINEN—(w)—MITTINEAGUE PAPER CO., Mittleague, Mass.

MALAPARDIS—(b)—box boards—MATTHIAS PLUM, Newark, N. J.

MALTA LINEN MILLS—(w)—CARTER, RICE & CO., Boston, Mass.

MALTESE LINEN—(w)—AMERICAN WRITING PAPER CO., Holyoke, Mass.

MALTESE LINEN—(w)—J. E. LINDE PAPER CO., New York.

MALTESE PURE LINEN—(w)—AMERICAN WRITING PAPER CO., Holyoke, Mass.

MANCHESTER—(b)—coated book—F. A. FLINN, New York.

MANCHESTER LINEN—(w)—SAUGERTIES MANUFACTURING CO., Saugerties, N. Y.

MANCHESTER LINEN LEDGER—(w)—AMERICAN WRITING PAPER CO., Holyoke, Mass.

MANIFOLD BOND—(w)—EASTERN MANUFACTURING CO., Bangor, Me.

MANHATTAN—(b)—white wove—F. A. FLINN, New York.

MANHATTAN COVER—(b)—HENRY LINDENMEYR & SONS, New York.

MANHATTAN LINEN—(w)—AMERICAN WRITING PAPER CO., Holyoke, Mass.

MANHATTAN LINEN—(b)—GEO. B. HURD & CO., New York.

MANHATTAN MILLS—(w)—GEO. B. HURD & CO., New York.

MANHATTAN WOVE—(b)—GEO. B. HURD & CO., New York.

MANHEIM—(b)—book and cover—WM. H. GEORGE, Philadelphia, Pa.

MANIFOLD—(b)—onlon skin—CHATFIELD & WOODS CO., Cincinnati, Ohio.

MANX LEDGER—(w)—W. D. MESSINGER & CO., Chicago, Ill.

MAPLE LEAF BOND—(w)—HAMPSHIRE PAPER CO., South Hadley Falls, Mass.

MAPLE VALLEY—(w)—STATE JOURNAL CO., Lincoln, Neb.

MARBLE FINISH—(b)—enamel book—W. H. GEORGE, Philadelphia, Pa.

MARBLE CITY MILLS—(b)—TUTTLE & CO., Rutland, Vt.

MARCELLUS LINEN—(w)—JOHN CARTER & CO., Boston, Mass.

MARCONI—(b)—telegraph writing—THOS. M. ROYAL & CO., Philadelphia, Pa.

Is essential if you would keep posted in the paper industry. Established 1872. Published every Thursday at 150 Nassau Street, N. Y. \$4 a Year.

THE PAPER TRADE JOURNAL

- MARCUS WARD'S MONARCH BOND—(w)—MARCUS WARD CO., New York.
- MARGUERITE LINEN—(w)—AMERICAN WRITING PAPER CO., Holyoke, Mass.
- MARIGOLD—(b)—toilet—W. A. STOWE PAPER CO., Grand Rapids, Mich.
- MARION MILLS—(w)—WORTHY PAPER CO., Mittineague, Mass.
- MARION MILLS—(w)—AMERICAN WRITING PAPER CO., Holyoke, Mass.
- MARITIME MILLS—(w)—ROYAL PAPER MILLS CO., East Angus, Canada.
- MARLBOROUGH—(b)—toilet—UNITED STATES ENVELOPE CO. (Morgan Envelope Co. Division), Springfield, Mass.
- MARLBORO—(b)—cardboard—McCLELLAN PAPER CO., Minneapolis, Minn.
- MARQUETTE—(b)—FOX RIVER PAPER CO., Appleton, Wis.
- MARSEILLE LINEN—(w)—AMERICAN WRITING PAPER CO., Holyoke, Mass.
- MARSEILLE LINEN—(w)—UNITED STATES ENVELOPE CO. (P. P. Kellogg & Co. Division), Springfield, Mass.
- MARYLAND BOND—(w)—JOHN A. DUSHANE & CO., Baltimore, Md.
- MARYLAND MILLS—(w)—JOHN A. DUSHANE & CO., Baltimore, Md.
- MASCOT—(b)—BASSETT & SUTPHIN, New York.
- MASCOT—(w)—flat—J. W. BUTLER PAPER CO., Chicago, Ill.
- MASSASOIT—(w)—AMERICAN WRITING PAPER CO., Holyoke, Mass.
- MASSASOIT LEDGER—(w)—COOK-VIVIAN CO., Boston, Mass.
- MASSASOIT PAPER CO.'S BOND—(w)—AMERICAN WRITING PAPER CO., Holyoke, Mass.
- MATCHLESS—(b)—square bags—CONTINENTAL PAPER BAG CO., New York.
- MATCHLESS—(w)—VALLEY PAPER CO., Holyoke, Mass.
- MATCHLESS LINEN—(w)—PH. HAKE MANUFACTURING CO., New York.
- MATTATUCK—(w)—superfine—WATERBURY BLANK BOOK CO., Waterbury, Conn.
- MATTHIAS PLUM, NEWARK, N. J.—(w)—a plum—MATTHIAS PLUM, Newark, N. J.
- MAVERICK-CLARKE LINEN LEDGER—(w)—San Antonio, Texas.
- MAX MILLS—(w)—writing—IRWIN N. MEGARGEE & CO., Philadelphia, Pa.
- MAYFLOWER—(b)—toilet—ALBANY PERFORATED WRAPPING PAPER CO., Albany, N. Y.
- MAYFLOWER—(b)—square and flat bags—CONTINENTAL PAPER BAG CO., New York.
- MAYFLOWER—(b)—UNITED STATES ENVELOPE CO. (Whitcomb Envelope Co. Division), Worcester, Mass.
- MAYFLOWER LINEN—(w)—UNITED STATES ENVELOPE CO. (Logan, Swift & Brigham Envelope Co. Division), Worcester, Mass.
- MAYFLOWER LINEN—(w)—CONROW BROTHERS, New York.

608

Watermarks and Brands.

MAYWOOD BOND—(b)—HENRY LINDENMEYER & SONS, New York.
McDOWELL'S MILLS—(w)—McDOWELL PAPER MILLS, Philadelphia, Pa.

McDOWELL'S NO. 1 STANDARD—(b)—tissue and silk goods wraps—
McDOWELL PAPER MILLS, Philadelphia, Pa.

McDOWELL'S NO. 1—(b)—jute and rope bag, manilla and white for
coating—McDOWELL PAPER MILLS, Philadelphia, Pa.

MEDAL BRAND—(b)—carpet lining—NEWTON PAPER CO., Holyo-
yoke, Mass.

MEDALLION—(b)—toilet—NORTHERN TISSUE PAPER MILLS, Mil-
waukee, Wis.

MEDALLION MILLS—(b)—toilet—SCOTT PAPER CO., Philadelphia,
Pa.

MEDICATUS—(b)—toilet—J. T. MOORE, Bellows Falls, Vt.

MEDINA—(w)—fine—GRAHAM PAPER CO., St. Louis, Mo.

MELPOMENE BOND—(w)—MOUNT HOLLY PAPER CO., Mt. Holly
Springs, Pa.

MELROSE—(w)—AMERICAN WRITING PAPER CO., Holyoke, Mass.

MELROSE—(w)—IRWIN PAPER CO., Quincy, Ill.

MELROSE BRISTOL—(b)—C. P. LESH PAPER CO., Indianapolis, Ind.

MELTON MILLS—(w)—AMERICAN WRITING PAPER CO., Holyoke,
Mass.

MERCANTILE—(b)—safety—CHATFIELD & WOODS CO., Cincinnati,
Ohio.

MERCANTILE—(b)—bristol—IRWIN N. MEGARGEE & CO., Phila-
delphia, Pa.

MERCANTILE BOND—(w)—PARSONS PAPER CO., Holyoke, Mass.

MERCANTILE BRISTOL—(b)—DIEM & WING PAPER CO., Cincin-
nati, Ohio.

MERCANTILE LINEN—(w)—CHARLES W. WILLIAMS & CO., New
York.

MERCANTILE MILLS—(w)—writing—ST. LOUIS PAPER CO., St.
Louis, Mo.

MERCANTILE LINEN LEDGER—(w)—MILLERS FALLS PAPER
CO., Millers Falls, Mass.

MERCHANDISE TAG—(b)—carboard—J. W. BUTLER PAPER CO.,
Chicago, Ill.

MERCHANT—(w)—UNITED STATES ENVELOPE CO., Springfield,
Mass.

MERCHANTS—(b)—envelopes—R. P. ANDREWS PAPER CO., Wash-
ington.

MERCHANTS—(b)—document manilla—J. W. BUTLER PAPER CO.,
Chicago, Ill.

MERCHANTS BOND—(w)—CHATFIELD & WOODS CO., Cincin-
nati, Ohio.

MERCHANTS BRISTOL—(b)—CHATFIELD & WOODS CO., Cincin-
nati, Ohio.

MERCHANTS LINEN—(w)—CHATFIELD & WOODS CO., Cincinnati.

MERCHANTS LINEN—(w)—EAST HARTFORD MANUFACTURING
CO., Burnside, Conn.

Is essential if you would keep posted in the paper industry. Established 1872.
Published every Thursday at 150 Nassau Street, N. Y. \$4 a Year.

THE PAPER TRADE JOURNAL

Watermarks and Brands.

609

- MERCHANTS LINEN LEDGER—(w)—AMERICAN WRITING PAPER CO., Holyoke, Mass.
- MERCHANTS LINEN LEDGER—(w)—A. STORRS & BEMENT CO., Boston Mass.
- MERCHANTS PURE BOND—(w)—CARTER, RICE & CO., Boston.
- MERCHANTS PURE LINEN—(w)—CARTER, RICE & CO., Boston, Mass.
- MERCURY—(b)—tollet—ALBANY PERFORATED WRAPPING PAPER CO., Albany, N. Y.
- MERIDIAN MAP—(b)—bond—HENRY LINDENMEYR & SONS, New York.
- MERIT BOND—(w)—CAREW MANUFACTURING CO., South Hadley Falls, Mass.
- MERRIMAC—(b)—engine-sized colored laid—DWIGHT BROTHERS PAPER CO., Chicago, Ill.
- MERRIMAC—(w)—AMERICAN WRITING PAPER CO., Holyoke, Mass.
- MERRIMAC—(b)—manilla—KANSAS CITY PAPER HOUSE, Kansas City, Mo.
- MESSENGER BOND—(w)—HAMMERMILL PAPER CO., Erie, Pa.
- METEOR—(w)—engine-sized—EAU CLAIRE BOOK AND STATIONERY CO., Eau Claire, Wis.
- METEOR COVERS—(b)—HENRY LINDENMEYR & SONS, New York.
- METTOWEE BOND—(w)—JOHN F. SARLE, New York.
- METROPOLE—(w)—writing—PARSONS BROTHERS, New York.
- MIAMI—(b)—blotting—WRENN PAPER CO., Middletown, Ohio.
- MIAMI—(b)—ALBANY PERFORATED WRAPPING PAPER CO., Albany, N. Y.
- MIDDLESEX—(b)—WOLF BROTHERS, Philadelphia, Pa.
- MIDDLESEX MILLS—(b)—LASHER & LATHROP, New York.
- MIDDLETOWN MILLS—(w)—SABIN-ROBBINS PAPER CO., Middletown, Ohio.
- MIDVALE ART SUPER—(b)—UNION CARD AND PAPER CO., New York.
- MIDWOOD—(b)—writing—MERRIAM PAPER CO., New York.
- MIGNONETTE—(b)—tollet—W. A. STOWE PAPER CO., Grand Rapids, Mich.
- MIKADO—(b)—bag—CONTINENTAL PAPER BAG CO., New York.
- MIKADO—(b)—bag—UNION BAG AND PAPER CO., New York.
- MIKADO—(b)—ruled goods—JUDD PAPER CO., Holyoke, Mass.
- MIKADO BOND—(w)—JUDD PAPER CO., Holyoke, Mass.
- MILAN LINEN LEDGER—(w)—TILESTON & LIVERMORE, Boston.
- MILAN LINEN LEDGER—(w)—AMERICAN WRITING PAPER CO., Holyoke, Mass.
- MILFORD EXTRA FINE—(w)—flat—GARRETT-BUCHANAN CO., Philadelphia, Pa.
- MILL 7 EXTRA SUPER—(b)—book—CONROW BROS., New York.
- MILL NO. 10—(b)—flat—DIEM & WING PAPER CO., Cincinnati, Ohio.
- MILL 22—(b)—super-calendered book—CONROW BROS., New York.

CYLINDER MOLDS AND DANDY ROLLS
MADE AND REPAIRED.
THOMAS E. GLEESON
FABRIKES { 41-43 John Street and East Newark, N. J.
William Street, Harrison.

LEDGERS, BONDS and LINENS HIGHEST GRADES Parsons Paper Co., MANUFACTURERS HOLYOKE, MASS.

THE PAPER TRADE JOURNAL Is essential if you would keep posted in the paper industry. Established 1873. Published every Thursday at 150 Nassau Street, N. Y. \$4 a Year.

610

Watermarks and Brands.

- MILL 92—(b)—machine finished—CONROW BROS., New York.
MILL 190—super-calendered—CONROW BROS., New York.
MILLERS FALLS LINEN—(b)—MILLERS FALLS PAPER CO., Millers Falls, Mass.
MILLERS RIVER LINEN LEDGER—(w)—MILLERS FALLS PAPER CO., Millers Falls, Mass.
MILLERS FALLS TINTED SUPERFINES—(w)—MILLERS FALLS PAPER CO., Millers Falls, Mass.
MIMEOGRAPH SPECIAL—(b)—BERKSHIRE TYPEWRITER PAPER CO., Pittsfield, Mass.
MINERVA—(w)—No. 2 fine—EAU CLAIRE BOOK AND STATIONERY CO., Eau Claire, Wis.
MINERVA BOND—(w)—HENRY LINDENMEYR & SONS, New York.
MINERVA LINEN—(w)—AMERICAN WRITING PAPER CO., Holyoke, Mass.
MINERVA LINEN LEDGER—(b)—HENRY LINDENMEYR & SONS, New York.
MINNEAPOLITAN PAPER BAGS—(b)—JOHN LESLIE PAPER CO., Minneapolis, Minn.
MINNESOTA BOND—(w)—JOHN LESLIE PAPER CO., Minneapolis.
MINNETONKA—(b)—writing—McCLELLAN PAPER CO., Minneapolis, Minn.
MINOTTE—(b)—extra fine—CHATFIELD PAPER CO., New Haven, Conn.
MINUET—(w)—WHITING PAPER CO., Holyoke, Mass.
MISSAL—(b)—J. C. BLAIR CO., Huntington, Pa.
MISSOURI—(b)—bristols—KANSAS CITY PAPER HOUSE, Kansas City, Mo.
MISSOURI ROPE—(b)—wrapping—MISSOURI PAPER HOUSE, Kansas City, Mo.
MITTINEAGUE BOND—(w)—MITTINEAGUE PAPER CO., Mittineague, Mass.
MOHAWK—(b)—toilet—ALBANY PERFORATED WRAPPING PAPER CO., Albany, N. Y.
MOHICAN—(b)—toilet—ALBANY PERFORATED WRAPPING PAPER CO., Albany, N. Y.
MOHICAN EXTRA LINEN—(w)—AMERICAN WRITING PAPER CO., Holyoke, Mass.
MOHIGAN LINEN—(w)—F. A. FLINN, New York.
MOHIGAN LINEN—(w)—AMERICAN WRITING PAPER CO., Holyoke, Mass.
MOIRE POPLIN GRAY—(b)—GEO. B. HURD & CO., New York.
MOJAVE—(b)—toilet—ALBANY PERFORATED WRAPPING PAPER CO., Albany, N. Y.
MOMIE LINEN—(b)—GEO. B. HURD & CO., New York.
MONARCH—(b)—blotting—C. W. WILLIAMS & CO., New York.
MONARCH—(b)—laid book—GRAHAM PAPER CO., St. Louis, Mo.

THE AMERICAN STATIONER

Is essential if you would keep posted in the Stationery Trade. Published every Saturday at 150 Nassau St., N. Y. \$3.00 a Year.

MONARCH—(b)—sheathing—LOUISVILLE PAPER CO., Louisville, Ky.

MONARCH—(b)—tollet—ALBANY PERFORATED WRAPPING PAPER CO., Albany, N. Y.

MONARCH—(b)—tollet—WILSON & TOWNE PAPER CO., New York.

MONARCH BOND—(w)—MARCUS WARD CO., New York.

MONARCH BRISTOLS—(b)—WABASH COATING MILLS, Chicago.

MONARCH CANARY WRITING—(b)—EASTERN MANUFACTURING CO., Bangor, Me.

MONARCH LINEN LEDGER—(w)—PLYMOUTH PAPER CO., Holyoke, Mass.

MONARCH MILLS—(b)—CHARLES W. WILLIAMS & CO., New York.

MONARCH MILLS—(b)—white wove—KINGSLEY PAPER CO., Cleveland, Ohio.

MONARCH SUPERFINE—(w)—AMERICAN WRITING PAPER CO., Holyoke, Mass.

MONARCH TRANSLUCENT—(b)—WABASH COATING MILLS, Chicago.

MONICO BOND—(w)—W. D. MESSINGER & CO. Chicago, Ill.

MONICO LINEN LEDGER—(w)—W. D. MESSINGER & CO., Chicago, Ill.

MONMOUTH LINEN LEDGER—(w)—CAREW MANUFACTURING CO., South Hadley Falls, Mass.

MONOGRAM—(b)—tollet—ALBANY PERFORATED WRAPPING PAPER CO., Albany, N. Y.

MONOGRAM—(b)—wove and laid writing—BASSETT & SUTPHIN, New York.

MONOGRAM LINEN—(w)—WHITING PAPER CO., Holyoke, Mass.

MONOGRAM LINEN—(w)—CINCINNATI CORDAGE AND PAPER CO., Cincinnati, Ohio.

MONOGRAM MANILA—(b)—extra strong manilla—COULTER & WINANS, Newark, N. J.

MONONA LINEN FABRIC—(w)—AMERICAN WRITING PAPER CO., Holyoke, Mass.

MONONA LINEN FABRIC—(w)—TOPEKA PAPER CO., Topeka, Kan.

MONON PERFECT ENAMEL—(b)—book—KANSAS CITY PAPER HOUSE, Kansas City, Mo.

MONROE—(b)—document manilla—MISSOURI PAPER HOUSE, Kansas City, Mo.

MONROE LEDGER—(w)—AMERICAN WRITING PAPER CO., Holyoke, Mass.

MONROE LEDGER—(w)—E. W. SCARBOROUGH, New York.

MONROE LINEN—(w)—J. W. BUTLER PAPER CO., Chicago, Ill.

MONTANA—(w)—McCLELLAN PAPER CO., Minneapolis, Minn.

MONTAUK LINEN—(w)—LASHER & LATHROP, New York.

MONTAUK LINEN LEDGER—(w)—J. E. LINDE PAPER CO., New York.

MONTAUK MILLS—(w)—flat—F. W. ANDERSON & CO., New York.

MONTE CARLO—(b)—toilet—NORTHERN TISSUE PAPER MILLS, Milwaukee, Wis.

MONTOUR MILLS—(b)—R. P. MOLTEN & CO., Philadelphia, Pa.

MONTROSE LINEN—(w)—AMERICAN WRITING PAPER CO., Holyoke, Mass.

MONTROSE LINEN—(w)—MONTROSE PAPER CO., Thorold, Canada,

MONTROSE LINEN—(w)—MILLER & WRIGHT PAPER CO., New York.

MONTROSE MILLS—(b)—J. E. LINDE PAPER CO., New York.

MONTROSE MILLS—(b)—CINCINNATI CORDAGE AND PAPER CO., Cincinnati, Ohio.

MOORISH LINEN—(w)—CAREW MANUFACTURING CO., South Hadley Falls, Mass.

MOORISH LINEN FINISH FEATHER EDGE COVER—(b)—HENRY LINDENMEYR & SONS, New York.

MOOSUP—(b)—toilet—ALBANY PERFORATED WRAPPING PAPER CO., Albany, N. Y.

MORGAN'S ARTISTIC LINEN—(b)—UNITED STATES ENVELOPE CO., Springfield, Mass.

MORNING GLORY—(b)—toilet—W. A. STOWE PAPER CO., Grand Rapids, Mich.

MORRIS—(b)—TOWER MANUFACTURING AND NOVELTY CO., New York.

MORRIS ANTIQUE WOVE—(b)—UNITED STATES PAPER CO., Detroit, Mich.

MORRIS MILLS—(b)—folded—WORTHY PAPER CO., Mittineague, Mass.

MORTIMER MILLS—(w)—BLANKS & ROBINSON, Richmond, Va.

MOROCCO—(b)—GEO. B. HURD & CO., New York.

MOSCOW BOND—(w)—J. W. BUTLER PAPER CO., Chicago, Ill.

MOUNT BAKER—(b)—toilet—H. M. RICHMOND PAPER CO., Tacoma, Wash.

MOUNT CLAIR—(b)—TOWER MANUFACTURING AND NOVELTY CO., New York.

MOUNT HOLLY LINEN MAP—(b)—MOUNT HOLLY PAPER CO., Mount Holly Springs, Pa.

MOUNT HOLLY PAPER CO.—(w)—ledger, fine and superfine—MOUNT HOLLY PAPER CO., Mount Holly Springs, Pa.

MOUNT HOOD LINEN—(w)—J. K. GILL & CO., Portland, Ore.

MOUNT HOLYOKE—(w)—VALLEY PAPER CO., Holyoke, Mass.

MOUNT KINEO—(w)—superfine—EASTERN PAPER AND SUPPLY CO., Springfield, Mass.

MOUNT PLEASANT—(w)—J. & F. B. GARRETT, Syracuse, N. Y.

MOUNT PLEASANT MILLS—(w)—writing—J. & F. B. GARRETT, Syracuse, N. Y.

MOUNT PLEASANT MILLS—(w)—fine—R. P. ANDREWS PAPER CO., Washington, D. C.

MOUNT TOM MILLS—(b)—AMERICAN WRITING PAPER CO., Holyoke, Mass.

Is essential if you would keep posted in the paper industry. Established 1879. Published every Thursday at 150 Nassau Street, N. Y. \$4 a Year.

THE PAPER TRADE JOURNAL

Watermarks and Brands.

613

MOUNT VERNON BOND—(w)—PAUL E. VERNON & CO., New York.
MOUNT VERNON MILL 600—(b)—grass bleached, carbon, rapid roller,
and letter book copying, news, wrapping, tissue and typewriter—ORB
PAPER CO., Troy, N. Y.

MOZART MUSIC—(b)—WEST VIRGINIA PULP AND PAPER CO.,
New York.

M. P. CO. AMERICAN STAR—(w)—MEMPHIS PAPER CO., Memphis,
Tenn.

M. P. CO. CLIMAX MILLS—(w)—fine—MEMPHIS PAPER CO., Mem-
phis, Tenn.

M. P. CO. CLIMAX—(w)—MEMPHIS PAPER CO., Memphis, Tenn.

MULBERRY LINEN—(w)—AMERICAN WRITING PAPER CO.,
Holyoke, Mass.

MUNICIPAL BOND—(w)—No. 3 bond—JOHN CARTER & CO., Bos-
ton, Mass.

MUNICIPAL LEDGER—(w)—A. STORRS & BEMENT CO., Boston.

MUNICIPAL SUPERFINE—(w)—J. P. JORDAN PAPER CO., Boston.

MUNSON PARCHMENT BOND—(w)—MUNSON STATIONERY CO.,
Minneapolis, Minn.

MUNSON PARCHMENT LINEN—(w)—MUNSON STATIONERY CO.,
Minneapolis, Minn.

MUNSON SUPERIOR BOND—(w)—MUNSON STATIONERY CO.,
Minneapolis, Minn.

MUNSON SUPERIOR LINEN—(w)—MUNSON STATIONERY CO.,
Minneapolis, Minn.

MUSTAVE—(b)—toilet—SCOTT PAPER CO., Philadelphia, Pa.

MUTUAL LINEN LEDGER—(w)—HAMMERMILL PAPER CO., Erie,
Pa.

MYSTIC BOND—(w)—AMERICAN WRITING PAPER CO., Holyoke.

N

NANEDA—(b)—MORGAN & HAMILTON CO., Nashville, Tenn.

NAPIER BOND—(w)—WM. G. JOHNSTON & CO., Pittsburg, Pa.

NAPIER BOND—(w)—M. HARD'S SONS, New York.

NAPLES LINEN—(w)—KEITH PAPER CO., Turner's Falls, Mass.

NAPOLEON BLUE—(b)—GEO. B. HURD & CO., New York.

NARCISSUS FLATS—(w)—BOND & MENTZEL PAPER CO., Balti-
more Md.

NASSAU BOND—(w)—LASHER & LATHROP, New York.

NASSAU LEDGER—(w)—H. K. BREWER & CO., New York.

NATCHEZ—(b)—toilet—ALBANY PERFORATED WRAPPING
PAPER CO., Albany, N. Y.

NATIONAL—(b)—railroad manilla—LOUISVILLE PAPER CO., Louis-
ville, Ky.

NATIONAL—(b)—safety paper—HUDSON TRADING CO., New York.

NATIONAL—(b)—No. 1 manilla—GRAHAM PAPER CO., St. Louis, Mo.

MAKERS OF FINE PAPERS

*I make a specialty of the finest foundations for Tissue and fine grade papers.
Write me for prices.*
THOMAS E. GLEESON, EAST NEWARK,
N. J.

614

Watermarks and Brands.

- NATIONAL—(b)—fibre—GEO. F. KENNY PAPER CO., Detroit, Mich.
NATIONAL—(b)—toilet—ALBANY PERFORATED WRAPPING PAPER CO., Albany, N. Y.
NATIONAL BANK—(w)—W. G. WILLMANN, New York.
NATIONAL BANK BOND—(w)—J. W. BUTLER PAPER CO., Chicago, Ill.
NATIONAL BANK LINEN LEDGER—(w)—WILLMAN, New York.
NATIONAL BOND—(w)—UNION CARD AND PAPER CO., New York.
NATIONAL BRISTOL—(b)—DIEM & WING PAPER CO., Cincinnati, Ohio.
NATIONAL BRISTOL—(b)—JOHN CARTER & CO., Boston, Mass.
NATIONAL BRISTOL—(b)—W. G. WILLMANN, New York.
NATIONAL EMBLEM BOND (figure of eagle)—(w)—F. W. ANDERSON & CO., New York.
NATIONAL LEDGER—(w)—UNION CARD AND PAPER CO., New York.
NATIONAL LINEN—(w)—AMERICAN WRITING PAPER CO., Holyoke, Mass.
NATIONAL LINEN—(w)—E. W. SCARBOROUGH, New York.
NATIONAL RECORD LEDGER—(w)—GRAHAM PAPER CO., St. Louis, Mo.
NATIONAL SAFETY TICKET PAPER—GEO. LA MONTE & SON, New York.
NATIONAL TINTED BRISTOL—(b)—DIEM & WING PAPER CO., Cincinnati, Ohio.
NATIONAL WRITING PAPER—(b)—GEORGE B. HURD & CO., New York.
NAVARRÉ—(b)—cover—MERRIAM PAPER CO., New York.
NAVY—(b)—bristol—UNION CARD AND PAPER CO., New York.
NEHANTIC MILLS—EAST HARTFORD MANUFACTURING CO., Burnside, Conn.
NEKOOSA—(b)—cardboard—McCLELLAN PAPER CO., Minneapolis, Minn.
NEMO—(b)—envelopes—UNION CARD AND PAPER CO., New York.
NEMO MILLS—(w)—BLAKE, McFALL CO., Portland, Ore.
NEOSTYLE BOND—(w)—NEOSTYLE ENVELOPE CO., New York.
NEOSTYLE LINEN—(w)—NEOSTYLE ENVELOPE CO., New York.
NEOSTYLE WRITING—(w)—NEOSTYLE ENVELOPE CO., New York.
NE PLUS ULTRA—(b)—typewriter—AMERICAN WRITING PAPER CO., Holyoke, Mass.
NEPONSET—(b)—waterproof—F. W. BIRD & SON, East Walpole, Mass.
NEPTUNE—(b)—toilet—SCOTT PAPER CO., Philadelphia, Pa.
NEPTUNE MILLS—(w)—HENRY LINDENMEYER & SONS, New York.
NESTOR LINEN—(b)—BERKSHIRE TYPEWRITER PAPER CO., Pittsfield, Mass.
NERO—(b)—book—C. P. LESH PAPER CO., Indianapolis, Ind.
NETHERLAND BOND—(b)—MERRIAM PAPER CO., New York.
NETHERLANDS BOND—(w)—CONROW BROS., New York.

Watermarks and Brands.

615

- NEVERWETT—(b)—roofing—LOUISVILLE PAPER CO., Louisville, Ky.
- NEVA MILLS—(b)—W. W. McBRIDE & CO., Pittsburg, Pa.
- NEVELEE MILLS—(b)—flat writing—CONROW BROS., New York.
- NEW ENGLAND BLUE SUPERFINE—(w)—JOHN F. SARLE, New York.
- NEW FLAX—(w)—W. H. HASBROUCK & CO., New York.
- NEWMARKET—(b)—fibre—HARTFORD CITY PAPER MILLS, Hartford City, Ind.
- NEW NARCISSUS—(w)—fine—B. F. BOND PAPER CO., Baltimore, Md.
- NEW O. TAG—(b)—IRWIN N. MEGARGEE & CO., Philadelphia, Pa.
- NEW STLYE—(w)—W. H. HASBROUCK & CO., New York.
- NEWTEX—(b)—toilet—SCOTT PAPER CO., Philadelphia, Pa.
- NEW YORK—(b)—satchel bottom bags—CONTINENTAL PAPER BAG CO., New York.
- NEW YORK BOND—(w)—F. W. ANDERSON & CO., New York.
- NEW YORK LINEN—(w)—EATON-HURLBUT PAPER CO., Pittsfield, Mass.
- NEW YORK MILLS—(w)—EATON-HURLBUT PAPER CO., Pittsfield, Mass.
- NEW YORK MILLS—(b)—flat—F. W. ANDERSON & CO., New York.
- NEW YORK STANDARD LINEN—(w)—VERNON BROTHERS & CO., New York.
- NEW YORK SUPERFINE—(b)—VERNON BROS. & CO., New York.
- NEW YORK WOVE—(w)—WHITING PAPER CO., Holyoke, Mass.
- NIAGARA—(b)—satchel bottom bags—CONTINENTAL PAPER BAG CO., New York.
- NIAGARA—(w)—flat—R. H. THOMPSON CO., Buffalo, New York.
- NIAGARA—(b)—roll toilet—STONE & FORSYTH, Boston, Mass.
- NIAGARA BOND—(w)—AETNA PAPER CO., Dayton, Ohio.
- NIAGARA LINEN—(w)—AMERICAN WRITING PAPER CO., Holyoke, Mass.
- NIANTIC—(w)—B. F. BOND PAPER CO., Baltimore, Md.
- NOISELESS—(b)—deckle-edge book—JAMES WHITE & CO., Chicago.
- NOLIA MILLS—(w)—AMERICAN WRITING PAPER CO., Holyoke, Mass.
- NONANTUM MILLS—(w)—writing—CURTISS & BRO., Newark, Del.
- NONOTUCK—(b)—toilet—UNITED STATES ENVELOPE CO. (Morgan Envelope Co. Division), Springfield, Mass.
- NONOTUCK—(b)—sermon paper—UNITED STATES ENVELOPE CO. (Morgan Envelope Co. Division), Springfield, Mass.
- NONPAREIL—(w)—AMERICAN WRITING PAPER CO., Holyoke, Mass.
- NONPAREIL MILLS—(b)—fine—JOHN F. SARLE, New York.
- NONE SUCH—(b)—fibre—COULTER & WINANS, Newark, N. J.
- NON-TRANSPARENT BOND—(w)—GEO. B. HURD & CO., New York.
- NORDELING GENUINE HAND MADE BOOK—(b)—HENRY LINDENMEYR & SONS, New York.
- NORDICA MILLS—(w)—J. P. JORDAN PAPER CO., Boston, Mass.

CHAS. B. PRIDE,
APPLETON, WIS.

MILL ARCHITECT AND HYDRAULIC ENGINEER. Paper and Pulp Mills. Water Power Improvement.

616

Watermarks and Brands.

- NORKA BOND—(w)—BROWN & STUART, Cincinnati, Ohio.
 NORMAN—(b)—laid book—GRAHAM PAPER CO., St. Louis, Mo.
 NORMAN BOND—(w)—AMERICAN WRITING PAPER CO., Holyoke.
 NORMAN FIRST QUALITY LINEN—(w)—AMERICAN WRITING PAPER CO., Holyoke, Mass.
 NORMAN LINEN LEDGER—(w)—AMERICAN WRITING PAPER CO., Holyoke, Mass.
 NORMAN SUPERFINE—(w)—AMERICAN WRITING PAPER CO., Holyoke, Mass.
 NORMANDIE—(w)—GRAHAM PAPER CO., St. Louis, Mo.
 NORTHERN ROLL—(b)—toilet—NORTHERN TISSUE PAPER MILLS, Milwaukee, Wis.
 NORTHERN OVAL—(b)—toilet—NORTHERN TISSUE PAPER MILLS, Milwaukee, Wis.
 NORTHERN BEE—(b)—toilet—NORTHERN TISSUE PAPER MILLS, Milwaukee, Wis.
 NORTHERN EXTRA—(b)—NORTHERN TISSUE PAPER MILLS, Milwaukee, Wis.
 NORTHERN MILLS CO.—(w)—NORTHERN MILLS CO., Mont Roland, Canada.
 NORTH STAR—(b)—folded—DIEM & WING PAPER CO., Cincinnati.
 NORTH STAR—(b)—cardboard—MCLELLAN PAPER CO., Minneapolis, Minn.
 NORTH STAR BOND—(w)—MINNEAPOLIS PAPER CO., Minneapolis, Minn.
 NORTH STAR LEDGER—(w)—MINNEAPOLIS PAPER CO., Minneapolis, Minn.
 NORWAY—(b)—book—O. P. LESH PAPER CO., Indianapolis, Ind.
 NORWAY—(b)—white wove writing—HENRY LINDENMEYR & SONS, New York.
 NORWOOD—(b)—cover—LASHER & LATHROP, New York.
 NORWOOD—(w)—L. W. LAWRENCE, New York.
 NOVEL COVER—(b)—WABASH COATING MILLS, Chicago.
 NOVELTY MILLS—(b)—ruled—CONROW BROS., New York.
 NOX-EM-ALL—(b)—UNITED STATES ENVELOPE CO. (Whitcomb Envelope Co. Division), Worcester, Mass.
 N. Y. MILLS—(b)—package toilet—JEROME PAPER CO., New York.
 NYANZA BOND—(w)—DEARBORN PAPER CO., Chicago.

O

- OAK BOND—(w)—PACIFIC PAPER CO., Portland, Ore.
 OAKDALE—(b)—toilet—HENRY LINDENMEYR & SONS, New York.
 OAKDALE—(b)—book—UNITED STATES PAPER CO., Detroit, Mich.
 OAKENREALM—fine writing—PAPER MILLS CO., Chicago, Ill.
 OAKLAND—(b)—flat—J. W. BUTLER PAPER CO., Chicago, Ill.
 OAKLAND—(b)—TOWER MANUFACTURING AND NOVELTY CO., New York.
 OAKLAND—(b)—extra superfine, folded—WORTHY PAPER CO., Miltonague, Mass.

Watermarks and Brands.

617

- OAKLAND LINEN—(w)—AMERICAN WRITING PAPER CO., Holyoke, Mass.
OAKLAND MILLS—(w)—white writing—JOHNSTON & CO., Harrisburg, Pa.
OAKLEAF LINEN—(w)—AMERICAN WRITING PAPER CO., Holyoke, Mass.
OAK MILLS—(b)—writing—LASHER & LATHROP, New York.
OAK STANDARD—(b)—flat bags—CONTINENTAL PAPER BAG CO., New York.
OAKWOOD MILLS—(b)—headings—ESSEX PAPER CO., Holyoke.
OAKWOOD MILLS—(w)—UNION CARD AND PAPER CO., New York.
OBEX—(b)—in diamond—leather board—THE GRANITE MILLS CO., Talcottville, Conn.
OCEAN MILLS—(w)—W. W. McBRIDE & CO., Pittsburg, Pa.
OCCIDENTAL COVER—(b)—PAUL E. VERNON & CO., New York.
OCEOLA BOND—(w)—CHARLES E. WEYAND & CO., New York.
ODIN—(w)—THE LIEBENROTH CO., New York.
OFFICE BLOTTING—(b)—O. W. BRADLEY, St. Louis, Mo.
OFFICE BOND—(w)—UNION CARD & PAPER CO., New York.
OFFICE BOND, E. A. W.—(w)—E. A. WRIGHT, Philadelphia, Pa.
OFFICE LINEN, E. A. W.—(w)—E. A. WRIGHT, Philadelphia, Pa.
OFFICE LEDGER—(w and b)—CUNNINGHAM, CURTISS & WELCH, San Francisco, Cal.
OFFICIAL BOND—(w)—R. C. KASTNER, New York.
OFFICIAL LINEN—(w)—No. 1 linen—R. C. KASTNER, New York.
OGONTZ—(b)—cover—IRWIN N. MEGARGEE & CO., Philadelphia, Pa.
OHIO BOND—(w)—white—CENTRAL OHIO PAPER CO., Columbus, Ohio.
OHIO LEDGER—(w)—NITSCHKE PAPER CO., Columbus, Ohio.
OKEDEN LINEN—(w)—JOHN WANAMAKER, Philadelphia, Pa.
OKAYED—(b)—toilet—SCOTT PAPER CO., Philadelphia.
O. K. RAG PRINT—(b)—BRADNER SMITH & CO., Chicago, Ill.
OLD BADGER BOND—(w)—FOX RIVER PAPER CO., Appleton, Wis.
OLD BANK BOND—(w)—AETNA PAPER CO., Dayton, Ohio.
OLD BANK BOND—(w)—BRADNER SMITH & CO., Chicago, Ill.
OLD BARRY—(w)—writing—ST. LOUIS PAPER CO., St. Louis, Mo.
OLD BLUE—(b)—extra superfine—J. C. BLAIR CO., Huntingdon, Pa.
OLD BAY STATE MILLS—(w)—AMERICAN WRITING PAPER CO., Holyoke, Mass.
OLD BAY STATE MILLS—(w)—J. P. JORDAN PAPER CO., Boston.
OLD BERKSHIRE MILLS—(w)—OLD BERKSHIRE MILLS CO., Dalton, Mass.
OLD BERWICK MILLS—(w)—DIEM & WING PAPER CO., Cincinnati, Ohio.
OLD CHESHIRE MILLS—(w)—AMERICAN WRITING PAPER CO., Holyoke, Mass.

THOMAS E. GLEESON
FACTORIES { At 414 1/2 John Street and
William Street, Harrison,
East Newark, N. J.

MANUFACTURER
OF

FOURDRINIER WIRES
AND WIRE CLOTH OF ALL DESCRIPTIONS.

OLD CHESTER MILLS—(w)—AMERICAN WRITING PAPER CO., Holyoke, Mass.

OLD CHESTER MILLS—(w)—JOHN CARTER & CO., Boston, Mass.

OLD CLOISTER—(b)—cover—MITTINEAGUE PAPER CO., Mittineague, Mass.

OLD CLOISTER—(b)—cover—JAS. WHITE & CO., Chicago.

OLD COLONIAL LEDGER—(w)—CARTER, RICE & CO., Boston, Mass.

OLD COLONY—(b)—fine—JOHN F. SARLE, New York.

OLD COLONY BOND—(w)—WORTHY PAPER CO., Mittineague, Mass.

OLD COLONY LINEN—(w)—AMERICAN WRITING PAPER CO., Holyoke, Mass.

OLD COLONY MILLS—(b)—JOHN F. SARLE, New York.

OLD COLONY MILLS SUPERFINE—(w)—AMERICAN WRITING PAPER CO., Holyoke, Mass.

OLD COLONY SUPERFINE—(w)—WORTHY PAPER CO., Mittineague, Mass.

OLD CONGRESS—(b)—cover—HENRY LINDENMEYR & SONS, New York.

OLD CREAM—(b)—superfine—J. C. BLAIR CO., Huntington, Pa.

OLD CROWN LINEN—(w)—UNION CARD AND PAPER CO., New York.

OLD DEVONSHIRE LEDGER—(w)—A. STORRS & BEMENT CO., Boston, Mass.

OLD DEVONSHIRE LINEN LEDGER—(w)—A. STORRS & BEMENT CO., Boston, Mass.

OLD DEVONSHIRE MILLS—(w)—A. STORRS & BEMENT CO., Boston, Mass.

OLD DOMINION—(b)—toilet—ALBANY PERFORATED WRAPPING PAPER CO., Albany, N. Y.

OLD DOMINION—(w)—laid book—WEST VIRGINIA PULP AND PAPER CO., New York.

OLD DOMINION LEDGER—(w)—BASSETT & SUTPHIN, New York.

OLD DORCHESTER BOND—(w)—AMERICAN WRITING PAPER CO., Holyoke, Mass.

OLD DOWNSHIRE—(w)—book—JAMES WHITE & CO., Chicago.

OLD ENGLISH—(b)—bristols and cover—PAPER MILLS CO., Chicago, Ill.

OLD ENGLISH—(w)—AMERICAN WRITING PAPER CO., Holyoke.

OLD ENGLISH ALL RAG—(b)—book—C. P. LESH PAPER CO., Indianapolis, Ind.

OLD ENGLISH BOND—(w)—VALLEY PAPER CO., Holyoke, Mass.

OLD ENGLISH BOND—(w)—CONROW BROS., New York.

OLD ENGLISH LEDGER—(w)—VALLEY PAPER CO., Holyoke, Mass.

OLD ENGLISH LINEN—(w)—VALLEY PAPER CO., Holyoke, Mass.

OLD ENGLISH LINEN—(w)—CONROW BROS., New York.

OLD ENGLISH VELLUM—(w)—AMERICAN WRITING PAPER CO., Holyoke, Mass.

OLD-FASHIONED LINEN—(w)—BERLIN & JONES ENVELOPE CO., New York.

OLD FLAX LINEN—(w)—W. H. HASBROUCK & CO., New York.

OLD GLORY—(w)—CARTER, RICE & CO., Boston, Mass.

OLD GLORY BOND—(w)—BRADNER SMITH & CO., Chicago, Ill.

OLD GOVERNMENT—(w)—VALLEY PAPER CO., Holyoke, Mass.

OLD HAMPDEN BOND—(w)—PARSONS PAPER CO., Holyoke, Mass.

OLD HAMPTON—(b)—writing—BASSETT & SUTPHIN, New York.

OLD HAMPSHIRE BOND—(w)—HAMPSHIRE PAPER CO., South Hadley Falls, Mass.

OLD HAMPSHIRE LINEN RECORD—(w)—HAMPSHIRE PAPER CO., South Hadley Falls, Mass.

OLD HEMPSTEAD BOND—(w)—AMERICAN WRITING PAPER CO., Holyoke, Mass.

OLD HOLLAND—(w)—W. H. HASBROUCK & CO., New York.

OLD HOMESTEAD—(b)—toilet—WILSON & TOWNE PAPER CO., New York.

OLD HONESTY LINEN—(w)—AETNA PAPER CO., Dayton, Ohio.

OLD IVANSHIRE—(w)—AMERICAN WRITING PAPER CO., Holyoke, Mass.

OLD KEYSTONE—(w)—superfine—J. C. BLAIR CO., Huntingdon, Pa.

OLD NORMAN MILLS—(w)—AMERICAN WRITING PAPER CO., Holyoke, Mass.

OLD OAKEN BUCKET—(b)—UNITED STATES ENVELOPE CO. (Whitcomb Envelope Co. Division), Worcester, Mass.

OLD OAKEN BUCKET—(w)—AMERICAN WRITING PAPER CO., Holyoke, Mass.

OLD OAKEN BUCKET LINEN—(w)—UNITED STATES ENVELOPE CO. (Whitcomb Envelope Co. Division), Worcester, Mass.

OLD PARCHMENT BOND—(w)—AMERICAN WRITING PAPER CO., Holyoke, Mass.

OLD SCOTLAND MILLS—(w)—JOHN F. SARLE, New York.

OLD SCOTLAND MILLS—(w)—EAST HARTFORD MANUFACTURING CO., Burnside, Conn.

OLD STAMFORD BOND—(w)—LEE PAPER CO., Vicksburg, Mich.

OLD STRATFORD—(b)—book and parchment cover—MITTINEAGUE PAPER CO., Mittineague, Mass.

OLD STYLE HAND MADE—(b)—BERKSHIRE TYPEWRITER PAPER CO., Pittsfield, Mass.

OLD SUFFIELD MILLS—(w)—No. 2 ledger—JOHN CARTER & CO., Boston, Mass.

OLD TIME LINEN—(w)—J. W. BUTLER PAPER CO., Chicago, Ill.

OLD VALLEY MILLS SUPERFINE—(w)—VALLEY PAPER CO., Holyoke, Mass.

OLD VALLEY MILLS TYPEWRITER BOND—(w)—VALLEY PAPER CO., Holyoke, Mass.

OLD VALLEY MILLS TYPEWRITER LINEN—(w)—VALLEY PAPER CO., Holyoke, Mass.

620

Watermarks and Brands.

OLD VEDA—(b)—cover, bristol and book—MILLERS FALLS PAPER CO., Millers Falls, Mass.

OLD VEDA BOND—(w)—MILLERS FALLS PAPER CO., Millers Falls, Mass.

OLD VERMONT BOND—(w)—UNION CARD AND PAPER CO., New York.

OLD WINTHROP MILLS—(w)—CARTER, RICE & CO., Boston, Mass.

OLD YORKSHIRE—(w)—CARTER, RICE & CO., Boston, Mass.

OLYMPIA—(b)—white wove and colored writing—HENRY LINDENMEYR & SONS, New York.

OLYMPIA—(b)—cover—JAMES WHITE & CO., Chicago, Ill.

OLYMPIA—(b)—toilet—UNITED STATES ENVELOPE CO. (Morgan Envelope Co. Division), Springfield, Mass.

OLYMPIA—(b)—toilet—H. M. RICHMOND PAPER CO., Tacoma, Wash.

OLYMPIA BOND—(w)—GRAHAM PAPER CO., St. Louis, Mo.

OLYMPIA BOND—(w)—C. W. WILLIAMS & CO., New York.

OLYMPIA LEDGER—(w)—AMERICAN WRITING PAPER CO., Holyoke, Mass.

OLYMPIA LINEN—(w)—C. W. WILLIAMS & CO., New York.

OLYMPIC—(b)—enameled cover—CHATFIELD & WOODS CO., Cincinnati, Ohio.

OLYMPIC—(b)—toilet—ALBANY PERFORATED WRAPPING PAPER CO., Albany, N. Y.

OLYMPIC—(w)—W. H. HASBROUCK & CO., New York.

OLYMPUS MILLS—(w)—TROY PAPER CO., Troy, N. Y.

O. N. B.—(b)—envelopes—UNITED STATES ENVELOPE CO. (The White, Corbin & Co. Division), Rockville, Conn.

ONECO—(b)—toilet—ALBANY PERFORATED WRAPPING PAPER CO., Albany, N. Y.

ONEIDA—(b)—toilet—ALBANY PERFORATED WRAPPING PAPER CO., Albany, N. Y.

ONEIDA BOND—(b)—PLOVER PAPER CO., Menasha, Wis.

ONEIDA BRISTOL—(b)—O. W. BRADLEY, St. Louis, Mo.

ONEIDA LEDGER—(w)—LASHER & LATHROP, New York.

ONEIDA MILLS—(w)—AMERICAN WRITING PAPER CO., Holyoke.

ONEIDA MILLS—(w)—IRWIN PAPER CO., Quincy, Ill.

ONEONTA—(w)—flat—PACIFIC PAPER CO., Portland, Ore.

ONIMBO—(b)—cover—PENINSULAR PAPER CO., Ypsilanti, Mich.

ONONDAGA—(b)—toilet—ALBANY PERFORATED WRAPPING PAPER CO., Albany, N. Y.

ONYX—(b)—double coated cover—BRADNER SMITH & CO., Chicago.

ONTARIO MILLS—(w)—AMERICAN WRITING PAPER CO., Holyoke, Mass.

ONTOP—(b)—blotting—CHAS. MURRAY & SON, New York.

O. P. S.—(w)—amber laid writing—EVERETT PULP & PAPER CO., Everett, Wash.

O. P. S. BOND—(w)—EVERETT PULP AND PAPER CO., Everett, Wash.

ORIENT—(b)—THOMAS W. PRICE, Philadelphia, Pa.

Watermarks and Brands.

621

- ORIENT MILLS—(w)—PACIFIC PAPER CO., Portland, Ore.
 ORIENTAL—(b)—cover—HENRY LINDENMEYER & SONS, New York.
 ORIENTAL—(b)—square bags—CONTINENTAL PAPER BAG CO., New York.
 ORIENTAL BOND—(w)—AMERICAN WRITING PAPER CO., Holyoke, Mass.
 ORIENTAL BOND—(w)—GEO. F. KENNY PAPER CO., Detroit, Mich.
 ORIENTAL LINEN PARCHMENT—(w)—AMERICAN WRITING PAPER CO., Holyoke, Mass.
 ORIGINAL COUNTY RECORD LEDGER—(w)—AMERICAN WRITING PAPER CO., Holyoke, Mass.
 ORIGINAL LAFAYETTE—(w)—writing—PARSONS BROTHERS, New York.
 ORIGINAL OWEN BOND—(w)—B. D. RISING PAPER CO., Housatonic, Mass.
 ORIGINAL TURKEY LINEN—(w)—WHITING PAPER CO., Holyoke.
 ORIENT BOND—(w)—O. W. BRADLEY, St. Louis, Mo.
 ORINOQUE—(b)—roll toilet—JEROME PAPER CO., New York.
 ORIOLE—(b)—HUBBS & CORNING CO., Baltimore, Md.
 ORIOLE BOND—(w)—MERRIAM PAPER CO., New York.
 ORIOLE LINEN—(w)—GRAHAM PAPER CO., St. Louis, Mo.
 ORITANI—(w)—writing—WEST VIRGINIA PULP AND PAPER CO., New York.
 ORKID—(b)—cover—PENINSULAR PAPER CO., Ypsilanti, Mich.
 ORKID—(w)—laid flats—MINNEAPOLIS PAPER CO., Minneapolis.
 ORLEANS—(b)—toilet—ALBANY PERFORATED WRAPPING PAPER CO., Albany, N. Y.
 ORNITHOID—(b)—cover—PENINSULAR PAPER CO., Ypsilanti, Mich.
 ORONO—(w)—J. P. WALLIS & CO., Cincinnati.
 OSAGE—(b)—toilet—ALBANY PERFORATED WRAPPING PAPER CO., Albany, N. Y.
 OSWEGO—(b)—toilet—ALBANY PERFORATED WRAPPING PAPER CO., Albany, N. Y.
 OTSEGO SUPERFINE—(w)—STANDARD CARD AND PAPER CO., New York.
 OUR LEDGER—(w)—VALLEY PAPER CO., Holyoke, Mass.
 OUR FAVORITE MILLS—(b)—JOHN F. SARLE, New York.
 OUR FAVORITE WHITE SUPERFINE—(w)—JOHN F. SARLE, New York.
 OUR NEW LINEN—(w)—TOWER MANUFACTURING AND NOVELTY CO., New York.
 OUR OWN LINEN—(w)—FOX RIVER PAPER CO., Appleton, Wis.
 OUR SPECIAL—(b)—UNITED STATES ENVELOPE CO. (Whitcomb Envelope Co. Division), Worcester, Mass.
 OVAL KING—(b)—toilet—UNITED STATES ENVELOPE CO. (Morgan Envelope Co. Division), Springfield, Mass.

THOMAS E. GLEESON
 FACTORIES { 41-43 John Street and
 White Street, HERTON, East Newark, N. J.

MANUFACTURER
 OF THE

FINEST ∴ **WIRES**
 FOR TISSUE AND FINE GRADE PAPERS.

Is essential if you would keep posted in the paper industry. Reestablished 1877.
Published every Thursday at 150 Nassau Street, N. Y. \$4 a Year.

THE PAPER TRADE JOURNAL

622

Watermarks and Brands.

- OVERLAND—(b)—onion skin—CHATFIELD & WOODS CO., Cincinnati, Ohio.
OVERLAND BOND—(w)—WESTERN PAPER CO., Omaha, Neb.
OVERLAND MAIL—(w)—AMERICAN WRITING PAPER CO., Holyoke, Mass.
OVERLAND MAIL—(w)—MARCUS WARD CO., New York.
OVERTON MILLS—(w)—laid linen—KINGSLEY PAPER CO., Cleveland, Ohio.
OWEN LINEN—(w)—B. D. RISING PAPER CO., Housatonic, Mass.
OWEN LINEN LEDGER—(w)—B. D. RISING PAPER CO., Housatonic, Mass.
OWEN SUPERFINE—(w)—B. D. RISING PAPER CO., Housatonic, Mass.
OWL—(b)—toilet—BLANKS & ROBINSON, Richmond, Va.
OXFORD—(w)—fine—SOUTHERN PAPER CO., Richmond, Va.
OXFORD—(b)—card board—MISSOURI PAPER HOUSE, Kansas City, Mo.
OXFORD—(b)—white bristol—UNITED STATES PAPER CO., Detroit, Mich.
OXFORD—(b)—colored flats—BRADNER SMITH & CO., Chicago, Ill.
OXFORD ANTIQUE—(b)—book—C. P. LESH PAPER CO., Indianapolis, Ind.
OXFORD BOND—(w)—JUDD PAPER CO., Holyoke, Mass.
OXFORD LAID, M. & G. CO.—(w)—MAGARGE & GREEN CO., Philadelphia.
OXFORD LINEN—(w)—HAMPSHIRE PAPER CO., South Hadley Falls, Mass.
OXFORD LINEN—(w)—J. P. JORDAN PAPER CO., Boston, Mass.
OXFORD LINEN—(w)—VALLEY PAPER CO., Holyoke, Mass.
OXFORD LINEN LEDGER—(w)—J. P. JORDAN PAPER CO., Boston, Mass.
OXFORD MILLS—(w)—PLYMOUTH PAPER CO., Holyoke, Mass.
OZARK MILLS—(b)—writing—GRAHAM PAPER CO., St. Louis, Mo.

P

- PACIFIC—(b)—ALBANY PERFORATED WRAPPING PAPER CO., Albany, N. Y.
PACIFIC—(w and b)—CUNNINGHAM, CURTISS & WELCH, San Francisco, Cal.
PACIFIC—(b)—flats—BRADNER SMITH & CO., Chicago, Ill.
PACIFIC—(b)—square bags—CONTINENTAL PAPER BAG CO., New York.
PACIFIC BOND—(w)—PACIFIC PAPER CO., Portland, Ore.
PACIFIC COAST—(w)—J. W. BUTLER PAPER CO., Chicago, Ill.
PACIFIC EXTRA SUPERFINE—(w)—PACIFIC PAPER CO., Portland, Ore.
PACIFIC PARCHMENT—(b)—manilla—WRIGHT, BARRETT & STILWELL CO., St. Paul, Minn.

PACIFIC RAILROAD—(b)—manilla—WRIGHT, BARRETT & STILLWELL CO., St. Paul, Minn.

PALAIS ROYAL—(w)—PH. HAKE MANUFACTURING CO., New York.

PALATINE—(b)—fine—MERRIAM PAPER CO., New York.

PALERMO LINEN—(w)—AMERICAN WRITING PAPER CO., Holyoke, Mass.

PALMETTO—(b)—toilet—ALBANY PERFORATED WRAPPING PAPER CO., Albany, N. Y.

PANAMA BOND—(w)—WHITING PAPER CO., Holyoke, Mass.

PANAMA LINEN—(w)—WHITING PAPER CO., Holyoke, Mass.

PANAMA—(b)—toilet—NORTHERN TISSUE PAPER MILLS, Milwaukee, Wis.

PANSY—(w)—AMERICAN WRITING PAPER CO., Holyoke, Mass.

PANSY—(b)—toilet—STONE & FORSYTH, Boston, Mass.

PANSY MILLS—(b)—colored fine—R. P. ANDREWS PAPER CO., Washington, D. C.

PANTAGRAPH BOND—(w)—PANTAGRAPH PRINTING AND STATIONERY CO., Bloomington, Ill.

PAPEROID—(b)—ALVAH BUSHNELL CO., Philadelphia, Pa.

PARCHMENT COVER—(b)—WABASH COATING MILLS, Chicago.

PAPIER NOIR—(b)—GEO. B. HURD & CO., New York.

PARADOX—(b)—cover—AMERICAN WRITING PAPER CO., Holyoke, Mass.

PARADOX—(b)—cover—J. W. BUTLER PAPER CO., Chicago, Ill.

PARADOX—(b)—cover—SEYMOUR CO., New York.

PARAGON—(b)—blotting—C. P. LESH PAPER CO., Indianapolis, Ind.

PARAGON—(b)—blotting—WRENN PAPER CO., Middletown, Ohio.

PARAGON—(w)—CARTER, RICE & CO., New York.

PARAGON—(w)—flat—H. S. CROCKER CO., San Francisco, Cal.

PARAGON BOND—(w)—WORONOCO PAPER CO., Woronoco, Mass.

PARAGON LINEN—(w)—WYCKOFF, SEAMANS & BENEDICT, New York.

PARAGON LINEN LEDGER—(w)—WORONOCO PAPER CO., Woronoco, Mass.

PARCHMENT—(b)—building—MANAHAN PARCHMENT AND MOTH PAPER WORKS, New York.

PARCHMENT ANTIQUE—(w)—AMERICAN WRITING PAPER CO., Holyoke, Mass.

PARLIAMENT BOND—(w)—J. E. LINDE PAPER CO., New York.

PARCHMENT BOND—(w)—AMERICAN WRITING PAPER CO., Holyoke, Mass.

PARCHMENT BRISTOL—(b)—PARSONS PAPER CO., Holyoke, Mass.

PARCHMENT CLOTH—(w)—CAREW MANUFACTURING CO., South Hadley Falls, Mass.

PARCHMENT LEDGER—(w)—AMERICAN WRITING PAPER CO., Holyoke, Mass.

PARCHMENT LINEN—(w)—AMERICAN WRITING PAPER CO., Holyoke, Mass.

624

Watermarks and Brands.

PARCHMENT LEDGER—(w)—WORTHY PAPER CO., Mittineague, Mass.

PARCHMENT LITHOGRAPH—(b)—WABASH COATING MILLS, Chicago.

PARCHMENT UNIVERSAL—(w)—AMERICAN WRITING PAPER CO., Holyoke, Mass.

PARCHMENT VELLUM—(w)—Z. & W. M. CRANE, Dalton, Mass.

PARCHMENT VELLUM—(w)—RAYNOR & PERKINS ENVELOPE CO., New York.

PARIAN—(b)—MATTHIAS PLUM, Newark, N. J.

PARISIAN—(b)—cover—PAPER MILLS CO., Chicago, Ill.

PARISIAN ENAMELED BOOK—(b)—DETROIT PAPER CO., Detroit, Mich.

PARK COLORED BRISTOL—(b)—HENRY LINDENMEYR & SONS, New York.

PARK MILLS—(w)—COOK-VIVIAN CO., Boston, Mass.

PARLIAMENT BOND—(w)—THOMAS W. PRICE CO., Philadelphia, Pa.

PARCHMENT BOND—(w)—J. E. LINDE PAPER CO., New York.

PARNELL LINEN—(w)—UNITED STATES ENVELOPE CO. (The White, Corbin & Co. Division), Rockville, Conn.

PARSONS—(w)—AMERICAN WRITING PAPER CO., Holyoke, Mass.

PARSONS AMERICAN DRAWING—(b)—PARSONS PAPER CO., Holyoke, Mass.

PARSONS BRISTOLS—(b)—PARSONS PAPER CO., Holyoke, Mass.

PARSONS BLUE PRINT PAPER—(b)—PARSONS PAPER CO., Holyoke, Mass.

PARSONS DEFENDUM LINEN LEDGER—(w)—PARSONS PAPER CO., Holyoke, Mass.

PARSONS EXTRA SUPERFINE—(w)—AMERICAN WRITING PAPER CO., Holyoke, Mass.

PARSONS INDEX RECORD—(w)—PARSONS PAPER CO., Holyoke, Mass.

PARSONS LINEN—(w)—PARSONS PAPER CO., Holyoke, Mass.

PARSONS PAPER CO., EXTRA FINES—(w)—AMERICAN WRITING PAPER CO., Holyoke, Mass.

PARSONS PAPER CO., HOLYOKE, MASS. (and date)—(w)—No. 1 bond—PARSONS PAPER CO., Holyoke, Mass.

PARSONS PAPER CO.—(w)—superfines and flats—AMERICAN WRITING PAPER CO., Holyoke, Mass.

PARSONS PAPER CO., HOLYOKE, MASS.—(w)—PARSONS PAPER CO., Holyoke, Mass.

PASSAIC—(b)—flats—BRADNER SMITH & CO., Chicago, Ill.

PATENT FIBRE—(w)—superfine—F. O. SAWYER PAPER CO., St. Louis, Mo.

PATRIOT LINEN LEDGER—(b)—C. W. WILLIAMS & CO., New York.

PATROON—(b)—toilet—ALBANY PERFORATED WRAPPING PAPER CO., Albany, N. Y.

PAXTON MILLS—(w)—white writing—JOHNSTON & CO., Harrisburg, Pa.

Watermarks and Brands.

625

- PEARL—(w)—MATTHIAS PLUM, Newark, N. J.
 PEARL—(w)—SOUTHWORTH CO., Mittineague, Mass.
 PEARL BOND—(w)—SOUTHWORTH CO., Mittineague, Mass.
 PEARL EXTRA SUPERFINE—(b)—folded—WORTHY PAPER CO., Mittineague, Mass.
 PEARL HILL—(b)—ruled—CHATFIELD & WOODS CO., Cincinnati, Ohio.
 PEARL HILL MILLS—(b)—folded and ruled—CHATFIELD & WOODS CO., Cincinnati, Ohio.
 PEARL MILLS—(b)—MATTHIAS PLUM, Newark, N. J.
 PEARL SPRING—(w)—OLD BERKSHIRE MILLS CO., Dalton, Mass.
 PEARL SPRING—(w)—VALLEY PAPER CO., Holyoke, Mass.
 PEARL WHITE—(w)—AMERICAN WRITING PAPER CO., Holyoke, Mass.
 PEBBLE—(b)—GEO. B. HURD & CO., New York.
 PEDRO—(b)—toilet—NORTHERN TISSUE PAPER MILLS, Milwaukee, Wis.
 PEERLESS—(b)—bristol—UNION CARD AND PAPER CO., New York.
 PEERLESS—(b)—bristol—J. W. BUTLER PAPER CO., Chicago, Ill.
 PEERLESS—(b)—book—GEO. F. KENNY PAPER CO., Detroit, Mich.
 PEERLESS—(b)—book and music—KANSAS CITY PAPER HOUSE, Kansas City, Mo.
 PEERLESS—(b)—card board—McCLELLAN PAPER CO., Minneapolis, Minn.
 PEERLESS—(b)—jute manilla and tag board—CHATFIELD & WOODS CO., Cincinnati, Ohio.
 PEERLESS—(b)—toilet—PEERLESS MANUFACTURING CO., Philadelphia.
 PEERLESS—(b)—mimeograph—BRADNER SMITH & CO., Chicago.
 PEERLESS—(b)—pasted blanks—IRWIN N. MEGARGEE & CO., Philadelphia, Pa.
 PEERLESS—(w)—flat—J. W. BUTLER PAPER CO., Chicago, Ill.
 PEERLESS—(w)—writing—R. M. MYERS & CO., Rochester, N. Y.
 PEERLESS BOOK—(b)—DIEM & WING PAPER CO., Cincinnati, Ohio.
 PEERLESS BRISTOL—(b)—C. P. LESH PAPER CO., Indianapolis, Ind.
 PEERLESS JUTE MANILLA—(b)—CHATFIELD & WOODS CO., Cincinnati, Ohio.
 PEERLESS LINEN—(w)—RAYNOR & PERKINS ENVELOPE CO., New York.
 PEERLESS MILLS—(w)—writing—R. M. MYERS & CO., Rochester, N. Y.
 PEERLESS MIMEOGRAPH—(b)—AMERICAN WRITING PAPER CO., Holyoke, Mass.
 PEERLESS RECORD—(w)—W. H. HASBROUCK & CO., New York.
 PEERLESS SATIN ENAMELED BOOK—QUAKER CITY PAPER CO., Philadelphia.
 PEERLESS TAG—(b)—CHATFIELD & WOODS CO., Cincinnati, Ohio.

THOMAS E. GLEESON
FACTORIES { 411-415 John Street and East Newark, N. J.
William Street, Harrison.

MANUFACTURER
OF

Lettering and Monograms
FOR WATER MARKS.

LEDGERS, BONDS and LINENS HIGHEST GRADES

Parsons Paper Co., MANUFACTURERS, HOLYOKE, MASS.

Is essential if you would keep posted in the paper industry. Established 1874.
 Published every Thursday at 150 Nassau Street, N. Y. \$4 a Year

THE PAPER TRADE JOURNAL

626

Watermarks and Brands.

- PELICAN—(b)—drawing—HENRY LINDENMEYR & SONS, New York.
 P. K.—(b)—linen and superfine—J. C. BLAIR CO., Huntingdon, Pa.
 PEMBROKE LEDGER—(w)—F. A. FLINN, New York.
 PEMBROKE LEDGER—(w)—MILLER & WRIGHT PAPER CO., New York.
 PENCOYD—(w and b)—McDOWELL PAPER MILLS, Philadelphia, Pa.
 PENDENNIS—(b)—toilet—LOUISVILLE PAPER CO., Louisville, Ky.
 PENOBSCOT LINEN—(b)—EASTERN MANUFACTURING CO., Bangor, Me.
 PENELOPE LINEN—(w)—AMERICAN WRITING PAPER CO., Holyoke, Mass.
 PENMAN'S LINEN—(w)—EAST HARTFORD MANUFACTURING CO., Burnside, Conn.
 PENINSULAR BOND—(b)—PENINSULAR PAPER CO., Ypsilanti, Mich.
 PEN-MAR—(w)—fine—ANTIETAM PAPER CO., Hagerstown, Md.
 PENN—(b)—fibre—THOS. M. ROYAL & CO., Philadelphia, Pa.
 PENN—(b)—flour sacks—CONTINENTAL PAPER BAG CO., New York.
 PENNSYLVANIA FIBRE—(b)—McDOWELL PAPER MILLS, Manayunk, Pa.
 PENOBSCOT LINEN—(b)—EASTERN MANUFACTURING CO., Bangor, Me.
 PENOKEE—(b)—toilet—ALBANY PERFORATED WRAPPING PAPER CO., Albany, N. Y.
 PENWRITER—(on pen)—(w)—WALKER, EVANS & COGSWELL CO., Charleston, S. C.
 PEN-Y-BRYN—(b)—IRWIN N. MEGARGEE & CO., Philadelphia, Pa.
 PEOPLE'S LINEN—(w)—CONROW BROTHERS, New York.
 PEQUOD MILLS—(b)—writing—HENRY LINDENMEYR & SONS, New York.
 PEQUOD MILLS—(b)—book—W. H. GEORGE, Philadelphia, Pa.
 PEQUOT BOND—(w)—EAST HARTFORD MANUFACTURING CO., Burnside, Conn.
 PEQUOT MILLS—(w)—EAST HARTFORD MANUFACTURING CO., Burnside, Conn.
 PERFECT—(b)—mimeograph paper—EASTERN MANUFACTURING CO., Bangor, Me.
 PERFECT MIMEOGRAPH—(b)—EASTERN MANUFACTURING CO., Bangor, Me.
 PERFECTION—(b)—enameled book—CHATFIELD & WOODS CO., Cincinnati, Ohio.
 PERFECTION—(b)—pasted bristol—IRWIN N. MEGARGEE & CO., Philadelphia, Pa.
 PERFECTION—(b)—laid book—MERRIAM PAPER CO., New York.
 PERFECTION ENAMELED—(b)—blotting—RICHMOND PAPER MANUFACTURING CO., Richmond, Va.
 PERFECTION IMPERIAL—(w)—POWERS PAPER CO., Holyoke, Mass.

THE AMERICAN STATIONER

Is essential if you would keep posted in the Stationery Trade. Published every Saturday at 150 Nassau St., N. Y. \$2.00 a Year.

- PERFECTION IRISH LINEN—(w)—WHITING PAPER CO., Holyoke, Mass.
- PERFECTION LAID BOOK—(b)—CINCINNATI CORDAGE AND PAPER CO., Cincinnati, Ohio.
- PERFECTION LINEN—(w)—POWERS PAPER CO., Holyoke, Mass.
- PERFECTION LINEN—(w)—VALLEY PAPER CO., Holyoke, Mass.
- PERFECTION LINEN—(w)—envelopes only—UNITED STATES ENVELOPE CO. (Plimpton Mfg. Co. Division), Hartford, Conn.
- PERFECTION LINEN—(w)—AMERICAN WRITING PAPER CO., Holyoke, Mass.
- PERFECTION WOVE—(w)—AMERICAN WRITING PAPER CO., Holyoke, Mass.
- PERRY'S BOND (BROWNIE POLICEMAN)—(w)—C. E. PERRY & CO., Boston, Mass.
- PERSIAN—(b)—cover—HENRY LINDENMEYR & SONS, New York.
- PERSIAN BOND—(w)—AMERICAN WRITING PAPER CO., Holyoke, Mass.
- PERSIAN LAWN—(b)—colored superfine—MERRIAM PAPER CO., New York.
- PERSIAN LAWN TINTS—(b)—EAST HARTFORD MANUFACTURING CO., Burnside, Conn.
- PERSIAN LINEN—(w)—AMERICAN WRITING PAPER CO., Holyoke, Mass.
- PERSIAN LEDGER—(w)—AMERICAN WRITING PAPER CO., Holyoke, Mass.
- PERTH LINEN LEDGER—(w)—R. H. THOMPSON CO., Buffalo, N. Y.
- PETITE—(b)—toilet—NORTHERN TISSUE PAPER MILLS, Milwaukee, Wis.
- PHILIPPINE—(b)—cover—J. W. BUTLER PAPER CO., Chicago, Ill.
- PHILIPPINE FIBRE—(b)—CHATFIELD & WOODS CO., Cincinnati, Ohio.
- PHOTO—(b)—enameled book—J. W. BUTLER PAPER CO., Chicago.
- PHOTO SUPER BOOK—(b)—IRWIN N. MEGARGEE & CO., Philadelphia, Pa.
- PHYNEST—(b)—toilet—SCOTT PAPER CO., Philadelphia, Pa.
- PIEDMONT LINEN—(w)—WEST VIRGINIA PULP AND PAPER CO., New York.
- PILGRIM—(b)—toilet—ALBANY PERFORATED WRAPPING PAPER CO., Albany, N. Y.
- PILGRIM—(b)—toilet—UNITED STATES ENVELOPE CO. (Morgan Envelope Co. Division), Springfield, Mass.
- PILOT—(b)—toilet—ALBANY PERFORATED WRAPPING PAPER CO., Albany, N. Y.
- PINTA BRAND—(b)—UNITED STATES ENVELOPE CO. (Whitcomb Envelope Co. Division), Worcester, Mass.
- PIONEER—(b)—superfine—F. W. ANDERSON & CO., New York.
- PIONEER LINEN LEDGER—(w)—F. W. ANDERSON & CO., New York.
- PIQUA—(b)—toilet—ALBANY PERFORATED WRAPPING PAPER CO., Albany, N. Y.

LEDGERS, BONDS and LINENS HIGHEST GRADES Parsons Paper Co., MANUFACTURERS, HOLYOKE, MASS.

628

Watermarks and Brands.

- PIQUET—(b)—GEO. B. HURD & CO., New York.
PIVOT SPECIAL—(b)—envelopes—UNITED STATES ENVELOPE CO. (P. P. Kellogg & Co. Division), Springfield, Mass.
PLAIN LEDGER—(b)—JOHN F. SARLE, New York.
PLAIN NO. 2 BOND—(b)—PARSONS PAPER CO., Holyoke, Mass.
PLAIN NO. 2 LEDGER—(b)—PARSONS PAPER CO., Holyoke, Mass.
PLAIN ROLL—(b)—toilet—UNITED STATES ENVELOPE CO. (Morgan Envelope Co. Division), Springfield, Mass.
PLANET—(b)—white blanks—HENRY LINDENMEYR & SONS, New York.
PLATE FINISH—(b)—half tone book—PAPER MILLS CO., Chicago, Ill.
PLATNER & PORTER FIRST QUALITY—(w)—AMERICAN WRITING PAPER CO., Holyoke, Mass.
PLATNER & PORTER LINEN—(w)—AMERICAN WRITING PAPER CO., Holyoke, Mass.
PLATNER & PORTER SUPERFINE—(w)—AMERICAN WRITING PAPER CO., Holyoke, Mass.
PLEEZU—(b)—toilet—SCOTT PAPER CO., Philadelphia, Pa.
P. L. S.—(w)—AMERICAN WRITING PAPER CO., Springfield, Mass.
PLOVER BOND—(w)—PLOVER PAPER CO., Menasha, Wis.
PLUM'S BANK LEDGER—(w)—MATTHIAS PLUM, Newark, N. J.
PLUM'S LINEN LEDGER—(w)—MATTHIAS PLUM, Newark, N. J.
PLUTO MILLS—(w)—writing—ST. LOUIS PAPER CO., St. Louis, Mo.
PLYMOUTH—(w)—CARTER, RICE & CO., Boston, Mass.
PLYMOUTH—(w)—PLYMOUTH PAPER CO., Holyoke, Mass.
PLYMOUTH BOND—(w)—DWIGHT BROTHERS' PAPER CO., Chicago, Ill.
PLYMOUTH BRISTOL—(b)—CHATFIELD & WOODS CO., Cincinnati, Ohio.
PLYMOUTH LEDGER—(w)—PLYMOUTH PAPER CO., Holyoke.
PLYMOUTH LINEN—(w)—PLYMOUTH PAPER CO., Holyoke.
"P. M."—(b)—various lines—PAPER MILLS CO., Chicago, Ill.
P. M. SEMI-COATED BOOK—(b)—PAPER MILLS CO., Chicago, Ill.
PLYMOUTH BRISTOL—(b)—colored—CHATFIELD & WOODS CO., Cincinnati, Ohio.
P. O. D.—(b)—envelopes—R. P. ANDREWS PAPER CO., Washington.
POLKA DOT COVERS—(b)—HENRY LINDENMEYR & SONS, New York.
POHONO MILLS—(w)—PACIFIC PAPER CO., Portland, Ore.
POLICY BOND—(w)—J. W. BUTLER PAPER CO., Chicago, Ill.
PONCA—(b)—toilet—ALBANY PERFORATED WRAPPING PAPER CO., Albany, N. Y.
PONEMAH MILLS—(b)—white wove—KINGSLEY PAPER CO., Cleveland, Ohio.
PONGEE BOND—(w)—MARCUS WARD CO., New York.
PONTIAC—(b)—cover—UNITED STATES PAPER CO., Detroit, Mich.
PONTIAC—(b)—toilet—A. G. ELLIOT & CO., Philadelphia, Pa.

Is essential if you would keep posted in the paper industry.
Established 1872.
Published every Thursday at 150 Nassau Street, N. Y. \$4 a Year.

THE PAPER TRADE JOURNAL

THE AMERICAN STATIONER

Is the only advertising medium through which you can effectually reach the Stationery Trade. Published every Saturday at 150 Nassau St., N. Y. \$4.00 a Year.

- PONTIAC—(w)—BROWN & CLARK PAPER CO., St. Louis, Mo.
PONTIAC LINEN—(w)—LASHER & LATHROP, New York.
PONTUSUC BOND—(w)—BERKSHIRE HILLS PAPER CO., Adams, Mass.
PONTUSUC LEDGER—(w)—BERKSHIRE HILLS PAPER CO., Adams, Mass.
PONTUSUC LINEN—(w)—BERKSHIRE HILLS PAPER CO., Adams, Mass.
PONY EXPRESS—(b)—toilet—SCOTT PAPER CO., Philadelphia, Pa.
POPLAR COVERS—(b)—CONROW BROS., New York.
PORCELAIN—(b)—blotting—MISSOURI PAPER HOUSE, Kansas City, Mo.
PORCELAIN ENAMELED BOOK—(b)—HENRY LINDENMEYR & SONS, New York.
PORCELAIN WHITE—(b)—GEO. B. HURD & CO., New York.
PORTLAND BOND—(w)—EAST HARTFORD MANUFACTURING CO., Burnside, Conn.
PORTLAND BOND—(w)—LORING, SHORT & HARMON, Portland, Me.
PORTO RICAN BOND—(w)—ESLEECK MANUFACTURING CO., Turners Falls, Mass.
PORTSMOUTH—(w)—superfine—R. C. KASTNER, New York.
POSTAL—(w)—writing manilla—IRWIN N. MEGARGEE & CO., Philadelphia, Pa.
POSTAL BLOTting—(b)—O. W. BRADLEY, St. Louis, Mo.
POSTAL BOND—(w)—AMERICAN WRITING PAPER CO., Holyoke.
POSTAL LEDGER—(w)—AMERICAN WRITING PAPER CO., Holyoke, Mass.
POSTAL LINEN—(w)—AMERICAN WRITING PAPER CO., Holyoke.
POSTAL LINEN—(w)—F. A. FLINN, New York.
POST BOARD—(b)—W. G. WILLMANN, New York.
POST OFFICE BOND—(w)—CARTER, RICE & CO., Boston, Mass.
POTOMAC—(w)—writing—WEST VIRGINIA PULP AND PAPER CO., New York.
POTOMAC—(b)—cover—DISTRICT OF COLUMBIA PAPER MANUFACTURING CO., Washington, D. C.
POTOMAC LAID LINEN—(b)—F. A. FLINN, New York.
POWDIR—(b)—toilet—SCOTT PAPER CO., Philadelphia, Pa.
PREFERRED BOND—(w)—AMERICAN WRITING PAPER CO., Holyoke, Mass.
PREEMINENT MILLS—(w)—LOUISVILLE PAPER CO., Louisville.
PREMIER—(w)—flats—BRADNER SMITH & CO., Chicago, Ill.
PREMIER ENAMELED—(b)—coated book—CHATFIELD & WOODS CO., Cincinnati, Ohio.
PREMIER LINEN BOND—(w)—J. G. SHAW BLANK BOOK CO., New York.
PREMIER LINEN LEDGER—(w)—J. G. SHAW BLANK BOOK CO., New York.
PREMIER WHITE WOVE FLATS—(w)—BRADNER, SMITH & CO., Chicago, Ill.
PREMIUM BOND—(w)—CHARLES W. WILLIAMS & CO., New York.

CYLINDER MOLDS AND DANDY ROLLS
MADE AND REPAIRED.
THOMAS E. GLEESON
FACTORIES { 431-415 John Street and East Newark, N. J.
William Street, Harrison.

PREMIUM LINEN—(w)—AMERICAN WRITING PAPER CO., Holyoke, Mass.

PREMIUM LINEN LEDGER—(w)—C. W. WILLIAMS & CO., New York.

PRESSCRAFT—(b)—GROVE MILLS PAPER CO., New York.

PRESIDENT—(b)—bags—CONTINENTAL PAPER BAG CO., New York.

PRESIDIO—(b)—toilet—THE JOHN HOBERG CO., Green Bay, Wis.

PRINCE—(b)—cover—PENINSULAR PAPER CO., Ypsilanti, Mich.

PRINCE OF WALES—(w and b)—GEO. B. HURD & CO., New York.

PRINCESS—(b)—book—MISSOURI PAPER HOUSE, Kansas City, Mo.

PRINCESS—(b)—cover—C. H. DEXTER & SONS, Windsor Locks, Conn.

PRINCESS—(b)—enamel book—GEO. F. KENNY PAPER CO., Detroit, Mich.

PRINCESS—(b)—enameled cover—JAMES WHITE & CO., Chicago, Ill.

PRINCESS—(b)—railway manilla and white writing—GARRETT-BUCHANAN CO., Philadelphia, Pa.

PRINCESS—(b)—folded—ROBERTS & MECK, Harrisburg, Pa.

PRINCESS—(b)—flats—KANSAS CITY PAPER HOUSE, Kansas City, Mo.

PRINCESS MILLS—(b)—MATTHIAS PLUM, Newark, N. J.

PRINCESS MILLS—(w)—EAST HARTFORD MANUFACTURING CO., Burnside, Conn.

PRINCE ROYAL—(b)—BUTLER & KELLY, New York.

PRINCETON—(w)—PLYMOUTH PAPER CO., Holyoke, Mass.

PRINCETON—(w)—THE J. G. SHAW BLANK BOOK CO., New York.

PRINCETON BOND—(w)—HAMMERMILL PAPER CO., Erie, Pa.

PRINCETON BRISTOL—(b)—DIEM & WING PAPER CO., Cincinnati, Ohio.

PRINCETON LINEN—(b)—MATTHIAS PLUM, Newark, N. J.

PRISCILLA—(b)—toilet—UNITED STATES ENVELOPE CO. (Morgan Envelope Co. Division), Springfield, Mass.

PRISMATIC MILLS—(b)—CARTER, RICE & CO., Boston, Mass.

PRISTINE LINEN—(w)—AMERICAN WRITING PAPER CO., Holyoke, Mass.

PRISTINE LINEN—(w)—F. A. FLINN, New York.

PRISTINE LINEN—(w)—J. W. BUTLER PAPER CO., Chicago, Ill.

PRISTINE LINEN—(w)—UNITED STATES ENVELOPE CO. (Whitcomb Envelope Co. Division), Worcester, Mass.

PROBATE BOND—(b)—BERKSHIRE TYPEWRITER PAPER CO., Pittsfield, Mass.

PROBATE LINEN—(b)—BERKSHIRE TYPEWRITER PAPER CO., Pittsfield, Mass.

PROGRESS—(b)—toilet—UNITED STATES ENVELOPE CO. (Morgan Envelope Co. Division), Springfield, Mass.

PROGRESS—(w)—engine-sized—THE LIEBENROTH CO., New York.

PROSPERITY FLATS—QUAKER CITY PAPER CO., Philadelphia.

Watermarks and Brands.

631

PROTECTION—(b)—toilet—UNITED STATES ENVELOPE CO. (Morgan Envelope Co. Division), Springfield, Mass.

PROVINCIAL BOND—(w)—NORTHERN MILLS CO., Mont Rolland, Canada.

PROVIDENCE—(b)—toilet—UNITED STATES ENVELOPE CO. (Morgan Envelope Co. Division), Springfield, Mass.

PRUDENTIAL BOND—(w)—PRUDENTIAL INSURANCE CO., Newark, N. J.

PURE BOND—(b)—drug wrapping—GRAHAM PAPER CO., St. Louis, Mo.

PURE CADILLAC BOND, LINEN STOCK—(w)—UNITED STATES PAPER CO., Detroit, Mich.

PURE FLAX—(w)—AMERICAN WRITING PAPER CO., Holyoke, Mass.

PURE IRISH LINEN—(w)—MARCUS WARD CO., New York.

PURE IRISH LINEN—(w)—RAYNOR & PERKINS ENVELOPE CO., New York.

PURE LINEN—(w)—SOUTHWORTH CO., Mittlineague, Mass.

PURE LINEN—(w)—WHITING PAPER CO., Holyoke, Mass.

PURE LINEN BOND—(w)—BERLIN & JONES ENVELOPE CO., New York.

PURE LINEN FABRIC—(w)—AMERICAN WRITING PAPER CO., Holyoke, Mass.

PURE LINEN FABRIC—W. G. WILLMANN, New York.

PURE LINEN LEDGER—(w)—IRWIN N. MEGARGEE & CO., Philadelphia, Pa.

PURE LINEN LEDGER—(w)—WORONOCO PAPER CO., Woronoco, Mass.

PURE LINEN STOCK—(w)—AMERICAN WRITING PAPER CO., Holyoke, Mass.

PURE RAG FIBRE—(w)—AMERICAN WRITING PAPER CO., Holyoke, Mass.

PURE THISTLE LINEN—(w)—UNITED STATES ENVELOPE CO., Holyoke, Mass.

PURE TISSUE—(b)—toilet—ALBANY PERFORATED WRAPPING PAPER CO., Albany, N. Y.

PURE W. B. & S. MONOGRAM LINEN—(w)—WRIGHT, BARRETT & STILWELL, St. Paul, Minn.

PURE WHITE—(w)—W. H. HASBROUCK & CO., New York.

PURE WHITE ENAMEL—(b)—UNITED STATES PAPER CO., Detroit, Mich.

PURITAN—(b)—ALBANY PERFORATED WRAPPING PAPER CO., Albany, N. Y.

PURITAN—(b)—J. W. BUTLER PAPER CO., Chicago, Ill.

PURITAN—(b)—laid book—GRAHAM PAPER CO., St. Louis, Mo.

PURITAN—(b)—laid book—JOHN CARTER & CO., Boston, Mass.

PURITAN—(b)—toilet—UNITED STATES ENVELOPE CO. (Morgan Envelope Co. Division), Springfield, Mass.

PURITAN FIBRE—(b)—white sulphite fibre—COULTER & WINANS, Newark, N. J.

PURITAN LEDGER—(w)—MERRIAM PAPER CO., New York.
PURITAN LINEN—(b)—BRADNER SMITH & CO., Chicago, Ill.
PURITAN LINEN LEDGER—(w)—MERRIAM PAPER CO., New York.
PURITAN MILLS—(b)—A. STORRS & BEMENT CO., Boston, Mass.
PURITAN SUPERFINE—(w)—CAREW MANUFACTURING CO., South Hadley Falls, Mass.
PURITEEN—(b)—toilet—SCOTT PAPER CO., Philadelphia, Pa.
PURITY—(b)—toilet—SCOTT PAPER CO., Philadelphia, Pa.
PUTNAM MILLS LINEN—(w)—AMERICAN WRITING PAPER CO., Holyoke, Mass.
PUTNAM PURE LINEN—(w)—G. P. PUTNAM'S SONS, New York.
PYRAMID—(b)—blotting—WRENN PAPER CO., Middletown, Ohio.
PYRAMID BOND—(w)—DEARBORN PAPER CO., Chicago.
PYRAMID—(b)—toilet—UNITED STATES ENVELOPE CO. (Morgan Envelope Co. Division), Springfield, Mass.

Q

Q.—(b)—super book—PERKINS, GOODWIN & CO., New York.
QUADRILLE—(w)—GEO. B. HURD & CO., New York.
QUADROON—(b)—flat—KANSAS CITY PAPER HOUSE, Kansas City, Mo.
QUAKER—(b)—blotting—GARRETT-BUCHANAN CO., Philadelphia.
QUAKER—(b)—toilet—ALBANY PERFORATED WRAPPING PAPER CO., Albany, N. Y.
QUAKER CITY BLEACHED FIBRE—QUAKER CITY PAPER CO., Philadelphia.
QUAKER CITY LINEN—(w)—JOHN WANAMAKER, Philadelphia.
QUAKER FINISH—(b)—half tone—DILL & COLLINS, Philadelphia.
QUAKER LINEN—(w)—AMERICAN WRITING PAPER CO., Holyoke, Mass.
QUALIFINE—(b)—toilet—SCOTT PAPER CO., Philadelphia, Pa.
QUECHEE—(b)—toilet—ALBANY PERFORATED WRAPPING PAPER CO., Albany, N. Y.
QUEEN—(b)—toilet—ALBANY PERFORATED WRAPPING PAPER CO., Albany, N. Y.
QUEEN—(b)—CARTER, RICE & CO., Boston, Mass.
QUEEN—(b)—cover—NIAGARA PAPER MILLS, Lockport, N. Y.
QUEEN ANNE LINEN—(w)—AMERICAN WRITING PAPER CO., Holyoke, Mass.
QUEEN CITY—(b)—flat—DIEM & WING PAPER CO, Cincinnati, Ohio.
QUEEN ENAMEL—(b)—UNITED STATES PAPER CO., Detroit, Mich.
QUEEN IRISH LINEN—(w)—AMERICAN WRITING PAPER CO., Holyoke, Mass.
QUEEN LINEN—(w)—EASTERN MANUFACTURING CO., Bangor, Me.

QUEEN LINEN—(w)—CONROW BROS., New York.
QUICKSEL—(b)—toilet—SCOTT PAPER CO., Philadelphia, Pa.
QUINCY—(b)—toilet—ALBANY PERFORATED WRAPPING PAPER CO., Albany, N. Y.
QUINNITUCK—(b)—folded writing papers—UNITED STATES ENVELOPE CO. (Pilington Mfg. Co. Division), Hartford, Conn.

R

RACCOON FLATS—(w)—WESTERN PAPER CO., Omaha, Neb.
RADIUM BOND—(w)—O. W. BRADLEY, St. Louis, Mo.
RAG TIME—(b)—cover—DISTRICT OF COLUMBIA PAPER MANUFACTURING CO., Washington, D. C.
RAILROAD LINEN—(w)—ESLEECK MANUFACTURING CO., Turners Falls, Mass.
RAILROAD PARCHMENT—(w)—MERRIAM PAPER CO., New York.
RAINBOW—(b)—colored laid flats—MERRIAM PAPER CO., New York.
RAINBOW—(b)—coated cover—JAS. WHITE & CO., Chicago.
RAINBOW—(b)—MISSOURI PAPER HOUSE, Kansas City, Mo.
RAJAH LINEN—(w)—UNITED STATES ENVELOPE CO. (The White, Corbin & Co. Division), Rockville, Conn.
RALEIGH—(b)—book—F. A. FLINN, New York.
RALSTON—(b)—toilet—SCOTT PAPER CO., Philadelphia, Pa.
RAMIE FIBRE—(b)—super book—J. W. BUTLER PAPER CO., Chicago, Ill.
RAMONA BOND—(w)—GRAHAM PAPER CO., St. Louis, Mo.
RANDOLPH MILLS—(b)—Extra fine—JUDD PAPER CO., Holyoke.
RAPPAHANNOCK—(b)—cover—JAS. WHITE & CO., Chicago.
RATTAN—(b)—express—KANSAS CITY PAPER HOUSE, Kansas City, Mo.
RAVELSTONE—(w)—(flats)—KEITH PAPER CO., Turners Falls, Mass.
RAVEN—(b)—toilet—ALBANY PERFORATED WRAPPING PAPER CO., Albany, N. Y.
RAVENSWOOD—(b)—white wove—F. A. FLINN, New York.
RAWHIDE—(b)—waterproof roofing and sheathing—C. S. GARRETT & SON CO., Philadelphia, Pa.
RAWHIDE EXPRESS—(b)—WEST VIRGINIA PULP AND PAPER CO., New York.
RAW SILK—(b)—cover—JAS. WHITE & CO., Chicago.
READING MILLS—(b)—CARTER, RICE & CO., Boston, Mass.
REAL IRISH LINEN—(w)—A. STORRS & BEMENT CO., Boston.
REAL IRISH LINEN—(w)—AMERICAN WRITING PAPER CO., Holyoke, Mass.
REAL IRISH LINEN—(w)—TAYLOR-ATKINS PAPER CO., Burnside, Conn.
RECORD—(b)—AMERICAN WRITING PAPER CO. (Agawam Paper Co. Division), Holyoke, Mass.

- RECORD—(b)—amber railroad manilla—J. C. PARKER PAPER CO., Louisville, Ky.
RECORD—(b)—white wove—F. A. FLINN, New York.
RECORD—(b)—white wove—MILLER & WRIGHT PAPER CO., New York.
RECORD BOND—(w)—AETNA PAPER CO., Dayton, Ohio.
RECORD BOND—(b)—NITSCHKE PAPER CO., Columbus, Ohio.
RECORD BOND—(w)—DWIGHT BROTHERS' PAPER CO., Chicago, Ill.
RECORD BOND—(w)—WORONOCO PAPER CO., Woronoco, Mass.
RECORD LINEN LEDGER—(w)—BASSETT & SUTPHIN, New York.
RECORD LINEN LEDGER—(w)—WHITING PAPER CO., Holyoke, Mass.
RECORDER'S IRISH LINEN—(w)—GRAHAM PAPER CO., St. Louis, Mo.
RED CLOUD—(b)—toilet—NORTHERN TISSUE PAPER MILLS, Milwaukee, Wis.
RED CLOVER—(b)—toilet—ALBANY PERFORATED WRAPPING PAPER CO., Albany, N. Y.
RED CROSS—(b)—toilet—ALBANY PERFORATED WRAPPING PAPER CO., Albany, N. Y.
RED CROSS—(b)—building, carpet and roofing felt—NORTHUMBERLAND PAPER AND EGG CASE CO., Campbellford, Ont.
RED CROSS LINEN—(w)—BRADNER SMITH & CO., Chicago, Ill.
RED DIAMOND—(b)—waterproof lining paper—JUDD PAPER CO., Holyoke, Mass.
RED FERN FINE—(w)—THE LIEBENROTH CO., New York.
RED JACKET—(w)—flats—BRADNER SMITH & CO., Chicago, Ill.
RED LABEL BRAND—(b)—envelopes—W. W. McBRIDE & CO., Pittsburg, Pa.
RED LION—(b)—GLEN MILLS PAPER CO., Philadelphia.
RED LION—(b)—toilet—CLARK-SAWYER CO., Worcester, Mass.
RED ROPE—(b)—waterproof—F. W. BIRD & CO., Walpole, Mass.
RED ROPE—(b)—sugar bags—MICHIGAN BAG AND PAPER CO., Jackson, Mich.
RED SEAL—(b)—coated—RITCHIE & RAMSAY, Toronto, Canada.
RED SEAL—(b)—flats—W. W. McBRIDE & CO., Pittsburg, Pa.
RED SEAL—(b)—toilet—NORTHERN TISSUE PAPER MILLS, Milwaukee, Wis.
RED WOOD—(b)—fibre—KANSAS CITY PAPER HOUSE, Kansas City, Mo.
REG—(b)—boards—INGALLS & CO., Castleton, N. Y.
REFLEX—(b)—enameled book—HENRY LINDENMEYR & SONS, New York.
REGAL—(w)—AMERICAN WRITING PAPER CO., Holyoke, Mass.
REGAL—(b)—bristol—J. W. BUTLER PAPER CO., Chicago, Ill.
REGAL—(b)—toilet—ALBANY PERFORATED WRAPPING PAPER CO., Albany, N. Y.
REGAL—(b)—wrapping paper—ATLANTA PAPER CO., Atlanta, Ga.
REGAL BOND—(w)—WORONOCO PAPER CO., Woronoco, Mass.

- REGAL BOND—(w)—ST. LOUIS PAPER CO., St. Louis, Mo.
REGAL LINEN—(w)—WORONOCO PAPER CO., Woronoco, Mass.
REGAL LINEN LEDGER—(w)—WORONOCO PAPER CO., Woronoco, Mass.
REGAL SOCIETY LINEN—(w)—A. PIRIE & SONS, New York.
REGENT—(b)—toilet—UNITED STATES ENVELOPE CO. (Morgan Envelope Co. Division), Springfield, Mass.
REGENT—(w)—typewriter—WYCKOFF, SEAMANS & BENEDICT, New York.
REGENT—(w)—writing—ST. LOUIS PAPER CO., St. Louis, Mo.
REGIMENTAL GRAY—(w)—GEO. B. HURD & CO., New York.
REGINA BOND—(w)—MERRIAM PAPER CO., New York.
REGISTER—(b)—laid book—GRAHAM PAPER CO., St. Louis, Mo.
RELEGUD—(b)—toilet—SCOTT PAPER CO., Philadelphia, Pa.
RELIANCE—(b)—blotting—ALBEMARLE PAPER CO., Richmond, Va.
RELIANCE—(b)—colored flats—BRADNER SMITH & CO., Chicago, Ill.
RELIANCE—(b)—superfines—KANSAS CITY PAPER HOUSE, Kansas City, Mo.
RELIANCE—(b)—sugar bags—MICHIGAN BAG AND PAPER CO., Jackson, Mich.
RELIANCE—(w)—flats—AMERICAN WRITING PAPER CO., Holyoke, Mass.
RELIANCE—(w)—writing—WEST VIRGINIA PULP AND PAPER CO., New York.
RELIANCE BOND—(w)—
RELIANCE LEDGER—(w)—AMERICAN WRITING PAPER CO., Holyoke, Mass.
RELIANCE LINEN LEDGER—(b)—R. P. MOLTEN & CO., Philadelphia, Pa.
RELIANCE LINEN LEDGER—(w)—AMERICAN WRITING PAPER CO., Holyoke, Mass.
RELIANCE RECORD—(w)—STATE JOURNAL CO., Lincoln, Neb.
RELIANCE SUPERFINE—(w)—GRAHAM PAPER CO., St. Louis, Mo.
REMBRANDT—(b)—cover—PAPER MILLS CO., Chicago, Ill.
RENFREW BOND—(w)—WORONOCO PAPER CO., Woronoco, Mass.
RENIER BOND—(w)—BROWN, TREACY & SPERRY CO., St. Paul, Minn.
REPUBLIC—(w)—white wove flats—MINNEAPOLIS PAPER CO., Minneapolis, Minn.
REPUBLIC—(b)—bags—CONTINENTAL PAPER BAG CO., New York.
REVELSTAKE—(w)—ledger—H. M. RICHMOND PAPER CO., Tacoma, Wash.
REVENUE BOND—(w)—AMERICAN WRITING PAPER CO., Holyoke, Mass.
REVERE—(b)—toilet—ALBANY PERFORATED WRAPPING PAPER CO., Albany, N. Y.
REVERCO MILLS—(b)—flat writing—CONROW BROS., New York.
REX—(b)—fibre wrapping—DEXTER SULPHITE FIBRE AND PAPER CO., Dexter, N. Y.

- REX BOND—(w)—BRYANT PAPER CO., Kalamazoo, Mich.
 REX BOND—(w)—CINCINNATI CORDAGE AND PAPER COMPANY, Cincinnati, Ohio.
 RHODODENDRON—(b)—cover—JAS. WHITE & CO., Chicago.
 RHODODENDRON—(b)—cover, bristol, photo mounts and box cover papers—MITTINEAGUE PAPER CO., Mittineague, Mass.
 RHODODENDRON—(w)—crown and photo paper and board—MITTINEAGUE PAPER CO., Mittineague, Mass.
 RIALTO—(b)—toned coated book—JAMES WHITE & CO., Chicago, Ill.
 RIALTO BOND—(w)—O. W. BRADLEY, St. Louis, Mo.
 RIALTO MILLS—(w)—AMERICAN WRITING PAPER CO., Holyoke.
 RIBBON BRAND—(b)—manilla, wrapping, roofing and sheathing—CODOROUS PAPER MILLS, LTD., York, Pa.
 RICHELIEU COVERS—(b)—HENRY LINDENMEYR & SONS, New York.
 RICHMOND—(b)—super book—F. A. FLINN, New York.
 RICHMOND—(b)—book—MISSOURI PAPER HOUSE, Kansas City, Mo.
 RICHMOND MILLS—(w)—H. N. RICHMOND PAPER CO., Tacoma, Wash.
 RIDGEFIELD—(b)—toilet—ALBANY PERFORATED WRAPPING PAPER CO., Albany, N. Y.
 RISING SUN—(b)—toilet—UNITED STATES ENVELOPE CO. (Morning Envelope Co. Division), Springfield, Mass.
 RITUAL LINEN—(b)—BERKSHIRE TYPEWRITER PAPER CO., Pittsfield, Mass.
 RIVAL—(b)—leather, tar, cloth and backing boards—MILLER FIBRE BOARD CO., Kokomo, Ind.
 RIVAL—(b)—toilet—ALBANY PERFORATED WRAPPING PAPER CO., Albany, N. Y.
 RIVAL BOND—(w)—THOMAS W. PRICE CO., Philadelphia, Pa.
 RIVAL BOND—(w)—F. A. FLINN, New York.
 RIVAL BOND—(w)—AMERICAN WRITING PAPER CO., Holyoke.
 RIVAL LINEN—(w)—F. A. FLINN, New York.
 RIVAL LINEN—(w)—AMERICAN WRITING PAPER CO., Springfield, Mass.
 RIVAL LINEN—(w)—THOMAS W. PRICE CO., Philadelphia, Pa.
 RIVERDALE—(b)—writing—BASSETT & SUTPHIN, New York.
 RIVERSIDE—(w)—flat—E. S. ROOKS & CO., Chicago, Ill.
 RIVERSIDE—(w)—NITSCHKE PAPER CO., Columbus, Ohio.
 RIVERSIDE LINEN LEDGER—(w)—AMERICAN WRITING PAPER CO., Holyoke, Mass.
 RIVERSIDE FINE—(b)—NITSCHKE PAPER CO., Columbus, Ohio.
 RIVERSIDE PAPER CO.—(w)—AMERICAN WRITING PAPER CO., Holyoke, Mass.
 ROANOKE—(b)—book—C. P. LESH PAPER CO., Indianapolis, Md.
 ROANOKE—(b)—book—KANSAS CITY PAPER HOUSE, Kansas City, Mo.
 ROBIN HOOD—(b)—toilet—ALBANY PERFORATED WRAPPING PAPER CO., Albany, N. Y.

Is essential if you would keep posted in the paper industry. Established 1874. Published every Thursday at 160 Nassau Street, N. Y. \$4 a Year.

THE PAPER TRADE JOURNAL

Watermarks and Brands.

637

- ROB ROY—(b)—toilet—ALBANY PERFORATED WRAPPING PAPER CO., Albany, N. Y.
ROCK CITY—(b)—MORGAN & HAMILTON CO., Nashville, Tenn.
ROCOCO—(b)—cover—MARTIN & W. H. NIXON PAPER CO., Philadelphia, Pa.
ROLAND LINEN LEDGER—(w)—CAREW MANUFACTURING CO., South Hadley Falls, Mass.
ROLLAND SUPERFINE—(w)—ROLLAND PAPER CO., St. Jerome, Canada.
ROLLESTON MILLS—(w)—AMERICAN WRITING PAPER CO., Holyoke, Mass.
ROMAN—(b)—cover—SEYMOUR CO., New York.
ROMAN—(b)—cover—JAS. WHITE & CO., Chicago.
ROMAN—(w)—CARTER, RICE & CO., Boston, Mass.
ROMAN ANTIQUE—(w)—WHITING PAPER CO., Holyoke, Mass.
ROMAN BOND—(w)—LOUISVILLE PAPER CO., Louisville, Ky.
ROMAN BOND—(w)—AMERICAN WRITING PAPER CO., Holyoke, Mass.
ROMAN STRIPED—(b)—BRADNER, SMITH & CO., Chicago, Ill.
ROMONA MILLS—(b)—white flat—J. C. PARKER PAPER CO., Louisville, Ky.
ROOKS BOND—(w)—E. S. ROOKS & CO., Chicago, Ill.
ROOKS LAID LINEN—(w)—E. S. ROOKS & CO., Chicago, Ill.
ROOKS LEDGER—(w)—E. S. ROOKS & CO., Chicago, Ill.
ROSE—(b)—toilet—CHATFIELD PAPER CO., New Haven, Conn.
ROSE GLEN BOND—(w and b)—A. G. ELLIOT PAPER CO., Dallas, Tex.
ROSE GLEN WHITE WRITING—(w)—No. 2 fine—A. G. ELLIOT PAPER CO., Dallas, Tex.
ROXBURGE—(w)—WORTHY PAPER CO., Mittineague, Mass.
ROXBURY—(b)—enamel book—W. H. GEORGE, Philadelphia, Pa.
ROYAL—(b)—coated blotting—UNION CARD AND PAPER CO., New York.
ROYAL—(b)—book—KANSAS CITY PAPER HOUSE, Kansas City, Mo.
ROYAL—(b)—coated book—PAPER MILLS CO., Chicago, Ill.
ROYAL—(b)—M. F. book—GEO. F. KENNY PAPER CO., Detroit, Mich.
ROYAL—(w)—ruled and flat—H. S. CROCKER CO., San Francisco, Cal.
ROYAL ANTIQUE LINEN—(w)—UNITED STATES ENVELOPE CO. (Whitcomb Envelope Co. Division), Worcester, Mass.
ROYAL ARMS—(b)—toilet—NORTHERN TISSUE PAPER MILLS, Milwaukee, Wis.
ROYAL BANK BOND—(w)—UNION CARD & PAPER CO., New York.
ROYAL BELFAST LINEN—(w)—EATON-HURLBUT PAPER CO., Pittsfield, Mass.; (Hurlbut Paper Co. Division), South Lee, Mass.
ROYAL BERKSHIRE BOND—(w)—AMERICAN WRITING PAPER CO., Holyoke, Mass.
ROYAL BERKSHIRE LINEN—(w)—AMERICAN WRITING PAPER CO., Holyoke, Mass.

THOMAS E. GLEESON
PHOTOGRAPHER
411-413 John Street and
William Street, Hartford,
East Newark, N. J.

KANTYNOTHER
OF

FOURDRINIER WIRES
AND WIRE CLOTH OF ALL DESCRIPTIONS.

CHAS. B. PRIDE,
APPLETON, WIS.

MILL ARCHITECT AND HYDRAULIC ENGINEER. Paper and Pulp Mills. Water Power Improvement.

LEDGERS, BONDS and LINENS HIGHEST GRADES

Parsons Paper Co., MANUFACTURERS, HOLYOKE, MASS.

Is essential if you would keep posted in the paper industry. Re-established 1871.
Published every Thursday at 100 Nassau Street, N. Y. \$4 a Year.

THE PAPER TRADE JOURNAL

638

Watermarks and Brands.

- ROYAL BLUE—(b)—GEO. B. HURD & CO., New York.
ROYAL BOND—(w)—PARSONS PAPER CO., Holyoke, Mass.
ROYAL BRISTOL—(b)—C. P. LESH PAPER CO., Indianapolis, Ind.
ROYAL BROWN—(w)—GEO. B. HURD & CO., New York.
ROYAL COURT BOND—(w)—EATON-HURLBUT PAPER CO., Pittsfield, Mass.
ROYAL COURT LINEN—(w)—EATON-HURLBUT PAPER CO., Pittsfield, Mass.
ROYAL COURT VELLUM—(w)—EATON-HURLBUT PAPER CO., Pittsfield, Mass.
ROYAL CREAM—(w and b)—GEO. B. HURD & CO., New York.
ROYAL CROWN BOND—(w)—J. W. BUTLER PAPER CO., Chicago, Ill.
ROYAL CROWN LINEN—(w)—J. W. BUTLER PAPER CO., Chicago, Ill.
ROYAL CRYSTAL BOND—(w)—EATON-HURLBUT PAPER CO., Pittsfield, Mass.
ROYAL ENGLISH LINEN—(w)—W. H. HASBROUCK & CO., New York.
ROYAL ENGLISH MAIL—(b)—GEO. B. HURD & CO., New York.
ROYAL ENGLISH VELLUM—(w)—W. H. HASBROUCK & CO., New York.
ROYAL ENVELOPE CO.—(b)—JOHN LESLIE PAPER CO., Minneapolis, Minn.
ROYAL EXCHANGE BOND—(w)—EATON-HURLBUT PAPER CO., Pittsfield, Mass.
ROYAL EXETER—(w)—EATON-HURLBUT PAPER CO., Pittsfield, Mass.
ROYAL FINISH—(w)—EATON-HURLBUT PAPER CO., Pittsfield, Mass.
ROYAL GRAY—(w and b)—GEO. B. HURD & CO., New York.
ROYAL INDIA LINEN—(w)—CHARLES T. BAINBRIDGE'S SONS, Brooklyn, N. Y.
ROYAL IRISH LINEN—(w)—MARCUS WARD CO., New York.
ROYAL LAID LINEN—(w)—ROYAL PAPER MILLS CO., East Angus, Canada.
ROYAL LEDGER—(w)—J. & F. B. GARRETT, Syracuse, N. Y.
ROYAL LINEN—(w)—VALLEY PAPER CO., Holyoke, Mass.
ROYAL LINEN—(w)—WORONOCO PAPER CO., Woronoco, Mass.
ROYAL LINEN BOND—(w)—ROYAL PAPER MILLS CO., East Angus, Canada.
ROYAL LINEN LEDGER—(w)—PARSONS PAPER CO., Holyoke, Mass.
ROYAL MAIL—(b)—GEO. B. HURD & CO., New York.
ROYAL MELTON—(b)—cover—NIAGARA PAPER MILLS, Lockport, N. Y.
ROYAL MILLS—(b)—ruled—CHATFIELD & WOODS CO., Cincinnati, Ohio.
ROYAL MILLS—(b)—folded and ruled—CHATFIELD & WOODS CO., Cincinnati, Ohio.

THE AMERICAN STATIONER Is essential if you would keep posted in the Stationery Trade. Published every Saturday at 150 Nassau St., N. Y. \$2.00 a Year.

Watermarks and Brands.

639

- ROYAL MILLS—(b)—news—KANSAS CITY PAPER HOUSE, Kansas City, Mo.
ROYAL MILLS—(w)—ROYAL PAPER MILLS CO., East Angus, Canada.
ROYAL MILLS SUPERFINE—(w)—ROYAL MILLS CO., East Angus, Quebec.
ROYAL NORMAN LEDGER—(w)—AMERICAN WRITING PAPER CO., Holyoke, Mass.
ROYAL PRESS PAPERS—(b)—RICHARDSON BROS., New York.
ROYAL PURPLE—(w and b)—GEO. B. HURD & CO., New York.
ROYAL QUALITY—(w and b)—GEO. B. HURD & CO., New York.
ROYAL RED—(b)—GEO. B. HURD & CO., New York.
ROYAL ROSE—(w and b)—GEO. B. HURD & CO., New York.
ROYAL SCOTCH BOND—(w)—AMERICAN WRITING PAPER CO., Holyoke, Mass.
ROYAL SCOTCH PURE FABRIC—(w)—AMERICAN WRITING PAPER CO., Holyoke, Mass.
ROYAL SEAL—(b)—sheathing—LOUISVILLE PAPER CO., Louisville, Ky.
ROYAL SEAL BOND—(w)—CAREW MANUFACTURING CO., South Hadley Falls, Mass.
ROYAL SNOW FLAKE BOND—(b)—UNITED STATES ENVELOPE CO. (Whitcomb Envelope Co. Division), Worcester, Mass.
ROYAL STANDARD PLATE—(w)—PH. HAKE MANUFACTURING CO., New York.
ROYAL VELLUM—(w and b)—GEO. B. HURD & CO., New York.
ROYAL VICTORIA LINEN—(w)—TAYLOR-ATKINS PAPER CO., Burnside, Conn.
ROYAL WEDDING BRISTOL—(b)—BRADNER SMITH & CO., Chicago, Ill.
ROYAL WHITE—(w and b)—GEO. B. HURD & CO., New York.
ROYAL WHITE LINEN—(w and b)—GEO. B. HURD & CO., New York.
ROYAL WORCESTER—(b)—UNITED STATES ENVELOPE CO. (Whitcomb Envelope Co. Division), Worcester, Mass.
ROYAL WORCESTER—(b)—enameled blotting—STANDARD PAPER MANUFACTURING CO., Richmond, Va.
ROYAL WORCESTER BOND—(w)—SHERMAN ENVELOPE CO., Worcester, Mass.
ROYAL WORCESTER LINEN—(w)—UNITED STATES ENVELOPE CO. (Whitcomb Envelope Co. Division), Worcester, Mass.
ROYCROFT BOND—(w)—J. P. WALLIS & CO., Cincinnati, Ohio.
ROYCROFT—(b)—rag book—WHITAKER PAPER CO., Cincinnati, Ohio.
R. & P.—(b)—card and paper—RAYNOR & PERKINS ENVELOPE CO., New York.
RUBY—(b)—card board—MISSOURI PAPER HOUSE, Kansas City, Mo.
RUGBY—(b)—super calendered book—WHITAKER PAPER CO., Cincinnati, Ohio.
RUNIC MILLS—(w)—TILESTON & LIVERMORE, Boston, Mass.

The pioneer and best advertising medium in the paper industry. Established 1878. Published every Thursday at 150 Nassau St., N. Y. \$4 a Year.

640

Watermarks and Brands.

RUSKIN—(b)—cover, bristol and folding bristol—HENRY LINDENMEYR & SONS, New York.

RUSSIAN—(b)—express—KANSAS CITY PAPER HOUSE, Kansas City, Mo.

RUSSIAN BLUE—(w and b)—GEO. B. HURD & CO., New York.

RUSSIAN FIBRE—(b)—BRADNER, SMITH & CO., Chicago, Ill.

RUSSIAN LEATHER—(b)—GEO. B. HURD & CO., New York.

RUSSIAN LEDGER—(w)—CARTER, RICE & CO., Boston, Mass.

RUSSIAN LEDGER—(w)—AMERICAN WRITING PAPER CO., Holyoke, Mass.

RUSSIAN LINEN LEDGER—(w)—J. E. LINDE PAPER CO., New York.

RUSSIAN VELLUM—(w)—AMERICAN WRITING PAPER CO., Holyoke, Mass.

RYDAL MILLS—(b)—writing—W. H. GEORGE, Philadelphia, Pa.

S

S in a diamond—(b)—boards—MILLER & WOOD, Kokomo, Ind.

S in a diamond—(b)—manila—SEINSHEIMER PAPER CO., Cincinnati, Ohio.

"S"—(b)—amber and cream writing—EASTERN MANUFACTURING CO., Bangor, Me.

"S"—(b)—velvet finish book—HENRY LINDENMEYR & SONS, New York.

S—(b)—railroad writing—EASTERN MANUFACTURING CO., Bangor, Me.

S—(b)—super book—J. W. BUTLER PAPER CO., Chicago, Ill.

S. & N. BOND—(w)—CHARLES E. WEYAND & CO., New York.

SACO—(b)—ALBANY PERFORATED WRAPPING PAPER CO., Albany, N. Y.

SACO—(b)—news—C. P. LESH PAPER CO., Indianapolis, Ind.

SACO BRISTOL—(b)—C. P. LESH PAPER CO., Indianapolis, Ind.

ST. JAMES ANTIQUE WOVE DECKLE EDGE BOOK—(b)—HENRY LINDENMEYR & SONS, New York.

SALES 14—(b)—flat writing—CONROW BROS., New York.

SALES 21—(b)—news—CONROW BROS., New York.

SALES 22—(b)—flat writing—CONROW BROS., New York.

SALES NO. 60—(b)—supercalendered book—CONROW BROS., New York.

SALES NO. 62—(b)—supercalendered book—CONROW BROS., New York.

SALES NO. 76—(b)—machine finished book—CONROW BROS., New York.

SALES 82—(b)—machine finished book—CONROW BROS., New York.

SALES 122—(b)—flat writing—CONROW BROS., New York.

SALES NEW YORK—(b)—ledger—MERRIAM PAPER CO., New York.

SAMOA BOND—(w)—GRAHAM PAPER CO., St. Louis, Mo.

SAMPSON—(b)—cover—WORTHY PAPER CO., Mittineague, Mass.

Watermarks and Brands.

641

- SAMSON FOLDING BRISTOL—(b)—BRADNER SMITH & CO., Chicago, Ill.
 SAMSON NO. 1 LINEN LEDGER—(w)—McCLELLAN PAPER CO., Minneapolis, Minn.
 SAMSON SUPERFINE—(w)—TOPEKA PAPER CO., Topeka, Kan.
 SAMURAI—(b)—cover—AMERICAN WRITING PAPER CO., Holyoke, Mass.
 SANDOW—(b)—cover—J. W. BUTLER PAPER CO., Chicago, Ill.
 SANDOW—(b)—flour sacks—DIAMOND BAG CO., Cincinnati, Ohio.
 SANDOW—(b)—merchandise tag—UNITED BOX BOARD AND PAPER CO., New York.
 SANDOW—(b)—rope manilla—STONE & FORSYTH, Boston, Mass.
 SANDOW EXTRA STRONG—(w and b)—fine—MERRIAM PAPER CO., New York.
 SANDOW TOUGH CHECK—(b)—WABASH COATING MILLS, Chicago.
 SANITARY—(b)—toilet—NORTHERN TISSUE PAPER MILLS, Milwaukee, Wis.
 SANITARY—(b)—toilet—STONE & FORSYTH, Boston, Mass.
 SANTIAGO COVER—(b)—HENRY LINDENMEYR & SONS, New York.
 SAPPHO—(b)—UNITED STATES ENVELOPE CO. (Whitcomb Envelope Co. Division), Worcester, Mass.
 SARANAC—(b)—coated and super book, laid and egg shell—F. A. FLINN, New York.
 SARANAC—(b)—news—GEORGE F. KENNY PAPER CO., Detroit.
 SARANAC—(b)—toilet—ALBANY PERFORATED WRAPPING PAPER CO., Albany, N. Y.
 SARANAC BOND—(w)—DIEM & WING PAPER CO., Cincinnati, Ohio.
 SARANAC BOND—(w)—AMERICAN WRITING PAPER CO., Holyoke, Mass.
 SARANAC LEDGER—(w)—AMERICAN WRITING PAPER CO., Holyoke, Mass.
 SARANAC LINEN—(w)—MITTINEAGUE PAPER CO., Mittineague, Mass.
 SARANAC LINEN—(w)—WORONOCO PAPER CO., Woronoco, Mass.
 SARANAC LINEN—(w)—UNION CARD AND PAPER CO., New York.
 SARATOGA BOND—(w)—OTTO P. SCHWARZSCHILD, New York.
 SARATOGA LAID—(w)—OTTO P. SCHWARZSCHILD, New York.
 SARATOGA LEDGER—(w)—OTTO P. SCHWARZSCHILD, New York.
 SARATOGA LINEN—(w)—OTTO P. SCHWARZSCHILD, New York.
 SARATOGA SUPERFINE—(w)—OTTO P. SCHWARZSCHILD, New York.
 SATIN FINISH—(b)—enamel book—WABASH COATING MILLS, Wabash, Ind.
 SATIN ENAMELED BOOK—(b)—DETROIT PAPER CO., Detroit, Mich.
 SATIN ENAMEL BRISTOL—(b)—BRADNER SMITH & CO., Chicago, Ill.
 SATINETTE—(b)—CHARLES J. COHEN, Philadelphia, Pa.

THOMAS E. GLEESON
 FACTORIES { 41-41 1/2 John Street and
 East Newark, N. J.
 William Street, Harrison.

MANUFACTURER
 OF THE

FINEST :: WIRES
 FOR TISSUE AND FINE GRADE PAPER.

LEDGERS, BONDS and LINENS HIGHEST GRADES

Parsons Paper Co., MANUFACTURERS, HOLYOKE, MASS.

642

Watermarks and Brands.

- SATIN FLAX—(w)—J. W. BUTLER PAPER CO., Chicago, Ill.
 SATIN FLAX LINEN—(w)—J. W. BUTLER PAPER CO., Chicago, Ill.
 SATIN LINEN—(w)—EAST HARTFORD MANUFACTURING CO.,
 Burnside, Conn.
 SATIN SURFACE—(b)—book—PAPER MILLS CO., Chicago, Ill.
 SATIN WOVE—(w)—GEO. B. HURD & CO., New York.
 SATURN WRITING—(b)—HENRY LINDENMEYR & SONS, New
 York.
 SAUQUOIT MILLS—(b)—writing—CHATFIELD & WOODS CO., Cin-
 cinnati, Ohio.
 SAVARIN—(b)—toilet—ALBANY PERFORATED WRAPPING
 PAPER CO., Albany, N. Y.
 SAVOY LINEN—(b)—LOUISVILLE PAPER CO., Louisville, Ky.
 SAVOY LINEN—(w)—E. W. SCARBOROUGH, New York.
 SAVOY—(b)—toilet—STONE & FORSYTH, Boston, Mass.
 SAXON—(b)—machine finished book—WHITAKER PAPER CO., Cin-
 cinnati, Ohio.
 SAXON—(w)—bond, cover and writing—MITTINEAGUE PAPER CO.,
 Mittineague, Mass.
 SAXON—(b)—bond, cover and superfines—MITTINEAGUE PAPER
 CO., Mittineague, Mass.
 SAXON BOND—(w)—MITTINEAGUE PAPER CO., Mittineague, Mass.
 SAXON BOND—(w)—WORONOCO PAPER CO., Woronoco, Mass.
 SAXON LEDGER—(w)—F. A. FLINN, New York.
 SAXON SUPERFINE—(w)—GRAHAM PAPER CO., St. Louis, Mo.
 SAXONY BOND—(w)—AMERICAN WRITING PAPER CO., Holyoke.
 SAXONY LINEN—(w)—AMERICAN WRITING PAPER CO., Holyoke.
 SCIOTO MILLS—(w)—No. 1 fine—CENTRAL OHIO PAPER CO.,
 Columbus, Ohio.
 SCOPACO—(b)—toilet—SCOTT PAPER CO., Philadelphia, Pa.
 SCOTCH BOND—NITSCHKE PAPER CO., Columbus, Ohio.
 SCOTCH GRANITE—(w)—GEO. B. HURD & CO., New York.
 SCOTCH GRANITE LIGHT—(b)—GEO. B. HURD & CO., New York.
 SCOTCH LINEN LEDGER AND DATE—(w)—PARSONS PAPER CO.,
 Holyoke, Mass.
 SCOTCH TWEED—(b)—cover—PAPER MILLS CO., Chicago, Ill.
 SCOTIA BOND—(w)—WORONOCO PAPER CO., Woronoco, Mass.
 SCOTIA LINEN—(b)—TILESTON & LIVERMORE, Boston, Mass.
 SCOTIA LINEN LEDGER—(w)—WORONOCO PAPER CO., Woronoco,
 Mass.
 SCOTCH BOND—(w)—NITSCHKE PAPER CO., Columbus, Ohio.
 SCOTTISH UNION BOND—(w)—W. T. CHATTERLY, New York.
 SEAL BOND—(w)—AETNA PAPER CO., Dayton, Ohio.
 SEAL LINEN LEDGER—(w)—BASSETT & SUTPHIN, New York.
 SEASIDE LINEN—(w)—W. H. HASBROUCK & CO., New York.
 SEBAGO—(b)—toilet—ALBANY PERFORATED WRAPPING PAPER
 CO., Albany, N. Y.
 SECURITY BOND—(w)—A. STORRS & BEMENT CO., Boston, Mass.
 SECURITY BOND—(w)—W. W. McBRIDE & CO., Pittsburg, Pa.

Is essential if you would keep posted in the paper industry. Established 1872.
 Published every Thursday at 150 Nassau Street, N. Y. \$4 a Year.

THE PAPER TRADE JOURNAL

THE AMERICAN STATIONER

Is essential if you would keep posted in the Stationery
 Trade. Published every Saturday at 150 Nassau St.,
 N. Y. \$2.00 a Year.

SECURITY EXPRESS—(b)—envelopes—**UNITED STATES ENVELOPE CO.** (The White, Corbin & Co. Division), Rockville, Conn.

SECURITY LINEN—(w)—**WORONOCO PAPER CO.**, Woronoco, Mass.

SECURITY LINEN LEDGER—(w)—**WORONOCO PAPER CO.**, Fairfield, Mass.

SECURITY TRUST BOND—(w)—**AMERICAN WRITING PAPER Co.**, Springfield, Mass.

SEJESE—(b)—paper and envelopes—**CHARLES J. COHEN**, Philadelphia, Pa.

SELMOR—(b)—toilet—**SCOTT PAPER CO.**, Philadelphia, Pa.

SELZ—(b)—toilet—**SCOTT PAPER CO.**, Philadelphia, Pa.

SEMINOLE—(w)—**AMERICAN WRITING PAPER CO.**, Holyoke, Mass.

SEMINOLE—(w)—white bond—**H. & W. B. DREW CO.**, Jacksonville, Fla.

SEMINOLE BOND—(w)—**AMERICAN WRITING PAPER CO.**, Holyoke, Mass.

SEMPER IDEM—(w)—linens and bonds—**UNITED STATES ENVELOPE CO.** (Morgan Envelope Co. Division), Springfield, Mass.

SENATE LINEN LEDGER—(w)—**AMERICAN WRITING PAPER CO.**, Holyoke, Mass.

SENECA—(b)—toilet—**ALBANY PERFORATED WRAPPING PAPER CO.**, Albany, N. Y.

SENECA MILLS SUPERFINE—(w)—**LASHER & LATHROP**, New York.

SENIOR—(b)—flour sacks—**MILLER, TOMPKINS & CO.**, New York.

SERVIA BOND—(w)—**AMERICAN WRITING PAPER CO.**, Holyoke, Mass.

SERVIA LEDGER—(w)—**AMERICAN WRITING PAPER CO.**, Holyoke, Mass.

SERVIA LINEN—(w)—**AMERICAN WRITING PAPER CO.**, Holyoke, Mass.

SEYMOUR SPECIALS—(b)—cover—**SEYMOUR CO.**, New York.

SHAMROCK—(b)—toilet—**UNITED STATES ENVELOPE CO.** (Morgan Envelope Co. Division), Springfield, Mass.

SHAMROCK LINEN—(w)—**AMERICAN NEWS CO.**, New York.

SHAMROCK LINEN LAID—(w)—**AMERICAN NEWS CO.**, New York.

SHANDON—(b)—deckle-edge cover—**JAMES WHITE & CO.**, Chicago.

SHAWMUT—(b)—**ALBANY PERFORATED WRAPPING PAPER CO.**, Albany, N. Y.

SHAWMUT LINEN—(w)—**IRVING K. ANNABLE**, Boston.

SHEEPSKIN—(b)—bags—**WORTENDYKE MANUFACTURING CO.**, Richmond, Va.

SHEEPSKIN—(b)—flat—**J. W. BUTLER PAPER CO.**, Chicago, Ill.

SHEEPSKIN PARCHMENT—(w)—**J. W. BUTLER PAPER CO.**, Chicago, Ill.

SHEEPSKIN PARCHMENT—(w and b)—**GEO. B. HURD & CO.**, New York.

SHEIK—(b)—toilet—**ALBANY PERFORATED WRAPPING PAPER CO.**, Albany, N. Y.

LEDGERS, BONDS and LINENS HIGHEST GRADES Parsons Paper Co., MANUFACTURERS, HOLYOKE, MASS.

644

Watermarks and Brands.

- SHERIDAN—(w)—fine—W. E. WROE & CO., Chicago, Ill.
Shield, sword and monogram R. S.—(w and b)—ROARING SPRING
BLANK BOOK CO., Roaring Spring, Pa.
- SHIRLEY—(b)—white writing—B. F. BOND PAPER CO., Baltimore,
Md.
- SHYLOCK BOND—(w)—AMERICAN WRITING PAPER CO., Hol-
yoke, Mass.
- SIGNET—(b)—roll toilet, manilla and tissue—STONE & FORSYTH,
Boston, Mass.
- SILICA—(b)—colored parchment—HENRY LINDENMEYER & SONS,
New York.
- SILK FIBRE—(b)—wrapping—WEST VIRGINIA PULP AND PAPER
CO., New York.
- SILK PARCHMENT—(b)—colored fibre—CHATFIELD & WOODS
CO., Cincinnati, Ohio.
- SILK PARCHMENT FIBRE—(b)—CHATFIELD & WOODS CO., Cin-
cinnati, Ohio.
- SILK TISSUE—(b)—toilet—UNITED STATES ENVELOPE CO.
(Plimpton Mfg. Co. Division), Hartford, Conn.
- SILVER—(b)—book—PAPER MILLS CO., Chicago, Ill.
- SILVER CROSS LINEN—(w)—A. PIRIE & SONS, New York.
- SILVERDALE—(b)—book—PAPER MILLS CO., Chicago, Ill.
- SILVER LAKE—(b)—M. F. book—F. A. FLINN, New York.
- SILVERLAKE MILLS—(b)—fine folded—POWERS PAPER CO., Holy-
oke, Mass.
- SINGER BOND—(w)—CAULON PRESS, New York.
- SIOUX—(w)—cream laid flats—MINNEAPOLIS PAPER CO., Minne-
apolis, Minn.
- SIOUX—(b)—ALBANY PERFORATED WRAPPING PAPER CO.,
Albany, N. Y.
- SITKA—(w)—AETNA PAPER CO., Dayton, Ohio.
- SITKA MILLS—(w)—C. P. LESH PAPER CO., Indianapolis, Ind.
- SIMPSIC LINEN—(w)—UNITED STATES ENVELOPE CO. (The
White, Corbin & Co. Division), Rockville, Conn.
- SIOUX BOND—(w)—COOK-VIVIAN CO., Boston, Mass.
- SIOUX LINEN BOND—(w)—AMERICAN WRITING PAPER CO.,
Holyoke, Mass.
- SNOW DRIFT—(b)—M. F. book—SOUTHERN PAPER CO., Richmoud,
Va.
- SNOW FLAKE—(b)—enameled book—J. W. BUTLER PAPER CO.,
Chicago, Ill.
- SNOW FLAKE—(b)—GEO. B. HURD & CO., New York.
- SNOW FLAKE—(b)—writing—J. H. WALKER, New York.
- SNOW FLAKE—(w and b)—writing—CUNNINGHAM, CURTISS &
WELCH, San Francisco, Cal.
- SNOW FLAKE PURE LINEN—(w)—McCLELLAN PAPER CO., Min-
neapolis, Minn.
- SNOW WHITE ENAMEL—(b)—IRWIN N. MEGARGEE & CO., Phil-
adelphia, Pa.
- SOLID RED—(b)—sugar bags—CONSOLIDATED PAPER AND BAG
CO., Elkhart, Ind.

Established 1874—
Is essential if you would keep posted in the paper industry.
Published every Thursday at 150 Nassau Street, N. Y. \$4 a Year.

THE PAPER TRADE JOURNAL

THE AMERICAN STATIONER Is the only advertising medium through which you can
effectually reach the Stationery Trade. Published
every Saturday at 150 Nassau St., N. Y. \$2.00 a Year.

Watermarks and Brands.

645

- SOMERSET**—(b)—toilet—**ALBANY PERFORATED WRAPPING PAPER CO.**, Albany, N. Y.
- SOROSIS**—(b)—toilet—**UNITED STATES ENVELOPE CO.** (Morgan Envelope Co. Division), Springfield, Mass.
- SOUTHERN CROSS BOND**—(w)—**TAYLOR-BURT CO.**, Holyoke, Mass.
- SOUTHERN CROSS**—(b)—cover—**TAYLOR-BURT CO.**, Holyoke, Mass.
- SOUTHERN CROSS COVER**—(b)—**TAYLOR-BURT CO.**, Holyoke, Mass.
- SOUTHERN STAR**—(b)—toilet—**NORTHERN TISSUE PAPER MILLS**, Milwaukee, Wis.
- SOUTHWORTH LEDGER**—(w)—**SOUTHWORTH CO.**, Mittineague, Mass.
- SOUTHWORTH LINEN VELLUM**—(w)—**SOUTHWORTH CO.**, Mittineague, Mass.
- SOUVENIR BOND**—(w)—**BERKSHIRE TYPEWRITER PAPER CO.**, Pittsfield, Mass.
- SOUVENIR PLATE**—(b)—**JOHN CARTER & CO.**, Boston, Mass.
- SOVEREIGN BOND**—(w)—**AMERICAN WRITING PAPER CO.**, Holyoke, Mass.
- SOVEREIGN BOND**—(w)—**C. W. WILLIAMS & CO.**, New York.
- SOVEREIGN LINEN**—(w)—**AMERICAN WRITING PAPER CO.**, Holyoke, Mass.
- SOVEREIGN LINEN LEDGER**—(w)—**C. W. WILLIAMS & CO.**, New York.
- SPANISH BOND**—(w)—**PLYMOUTH PAPER CO.**, Holyoke, Mass.
- SPARTAN**—(b)—super calendered book—**WHITAKER PAPER CO.**, Cincinnati, Ohio.
- SPARTAN BOND**—(w)—**AMERICAN WRITING PAPER CO.**, Holyoke, Mass.
- SPARTAN MILLS**—(b)—**A. STORRS & BEMENT CO.**, Boston, Mass.
- SPARTAN COLORED BRISTOL**—(b)—**HENRY LINDENMEYR & SONS**, New York.
- SPECIAL**—(b)—M. F. book and news—**J. W. BUTLER PAPER CO.**, Chicago, Ill.
- SPECIAL**—(b)—No. 2 glazed rope—**DILWORTH PAPER CO.**, Pittsburg, Pa.
- SPECIAL**—(b)—blotting—**RICHMOND PAPER MANUFACTURING CO.**, Richmond, Va.
- SPECIAL**—(w)—writing—**IRWIN N. MEGARGEE & CO.**, Philadelphia, Pa.
- SPECIAL BRISTOL**—(b)—**W. G. WILLMANN**, New York.
- SPECIAL BRISTOL**—(b)—**BRADNER SMITH & CO.**, Chicago, Ill.
- SPECIAL HALF-TONE BOOK**—(b)—**MAGARGE & GREEN CO.**, Philadelphia.
- SPECIAL LEDGER**—(w)—**AMERICAN WRITING PAPER CO.**, Holyoke, Mass.
- SPECIAL LINEN**—(b)—**IRWIN N. MEGARGEE & CO.**, Philadelphia, Pa.

646.

Watermarks and Brands.

- SPECIAL LINEN LAID—(b)—I. N. MEGARGEE & CO., Philadelphia, Pa.
- SPECIAL LINEN LEDGER—(w)—W. W. McBRIDE & CO., Pittsburg, Pa.
- SPECIAL LINEN LEDGER—(w)—WORONOCO PAPER CO., Woronoco, Mass.
- SPECIAL ONION SKIN—(b)—CHATFIELD & WOODS CO., Cincinnati, Ohio.
- SPECIAL WOVE CHECK—(b)—flat writing—CONROW BROS., New York.
- SPHINX BOND—(w)—linen plated—CHEMICAL PAPER CO., Holyoke, Mass.
- SPINNING WHEEL—(b)—linen—J. C. BLAIR CO., Huntingdon, Pa.
- SPOKANE MILLS—(w)—No. 1 fine—GRAY, EWING & CO., Spokane, Wash.
- SPRINGDALE—(b)—laid book—GRAHAM PAPER CO., St. Louis, Mo.
- SPRINGDALE BOND—(w)—AMERICAN WRITING PAPER CO., Holyoke, Mass.
- SPRINGDALE PAPER CO.—(w)—superfine—AMERICAN WRITING PAPER CO., Holyoke, Mass.
- SPRINGDALE LEDGER—(w)—AMERICAN WRITING PAPER CO., Holyoke, Mass.
- SPRINGFIELD—(b)—laid book—GRAHAM PAPER CO., St. Louis, Mo.
- SPRINGFIELD BOND—(w)—UNITED STATES ENVELOPE CO., Holyoke, Mass.
- SPRINGFIELD OVAL—(b)—toilet—UNITED STATES ENVELOPE CO. (Morgan Envelope Co. Division), Springfield, Mass.
- SPRING LAKE—(b)—ruled—W. G. WILLMANN, New York.
- SPRING LAKE MILLS—(w)—W. G. WILLMANN, New York.
- SPRING WATER—(b)—flats—BRADNER SMITH & CO., Chicago, Ill.
- SPRUCE MILLS—(w)—W. G. WILLMANN, New York.
- SQUIRE, J. P.—(w)—ARTHUR MOUNTAIN & CO., New York.
- STAFF LINEAR—(b)—GEO. B. HURD & CO., New York.
- STAFFORD—(b)—laid linen—E. S. ROOKS & CO., Chicago, Ill.
- STAG BOND—(w)—BLAKE, McFALL CO., Portland, Ore.
- STANDARD—(b)—toilet—ALBANY PERFORATED WRAPPING PAPER CO., Albany, N. Y.
- STANDARD—(b)—cover—AMERICAN WRITING PAPER CO., Holyoke, Mass.
- STANDARD—(b)—back stay—SEINSHEIMER PAPER CO., Cincinnati, Ohio.
- STANDARD—(b)—enameled book and tinted cardboard—J. W. BUTLER PAPER CO., Chicago, Ill.
- STANDARD—(b)—S. and S. C. book—GEO. F. KENNY PAPER CO., Detroit, Mich.
- STANDARD—(w)—ruled and flat—H. S. CROCKER CO., San Francisco, Cal.
- STANDARD—(w and b)—blotting and matrix—STANDARD PAPER MANUFACTURING CO., Richmond, Va.

Watermarks and Brands.

647

- STANDARD BOND—(w)—FISHER BROTHERS, Fort Wayne, Ind.
STANDARD BOND—(w)—AMERICAN WRITING PAPER CO., Holyoke, Mass.
STANDARD EXTRA FINE—(w)—WM. G. JOHNSTON & CO., Pittsburg, Pa.
STANDARD INDEX BRISTOL—(b)—CAREW MANUFACTURING CO., South Hadley Falls, Mass.
STANDARD LAID—(b)—GEO. B. HURD & CO., New York.
STANDARD LEDGER—(w)—ALLING & CORY, Rochester, N. Y.
STANDARD LEDGER—(w)—J. W. BUTLER PAPER CO., Chicago, Ill.
STANDARD LEDGER—(w)—AMERICAN WRITING PAPER CO., Holyoke, Mass.
STANDARD LINEN—(w)—AMERICAN WRITING PAPER CO., Holyoke, Mass.
STANDARD LINEN—(w)—WHITING PAPER CO., Holyoke, Mass.
STANDARD LINEN—(w)—BERLIN & JONES ENVELOPE CO., New York.
STANDARD LINEN—(w)—UNITED STATES ENVELOPE CO. (Morgan Envelope Co. Division), Springfield, Mass.
STANDARD MANILA—(b)—No. 1 manila—COULTER & WINANS, Newark, N. J.
STANDARD MILLS—(w)—AMERICAN WRITING PAPER CO., Holyoke, Mass.
STANDARD MILLS—(w)—J. W. BUTLER PAPER CO., Chicago, Ill.
STANDARD MILLS—(w)—flat—J. W. BUTLER PAPER CO., Chicago, Ill.
STANDARD NEW YORK LEDGER—(w)—VERNON BROS. & CO., New York.
STANDARD PASTED BRISTOL—(b)—JOHN CARTER & CO., Boston, Mass.
STANDARD PURE LINEN—(w)—ROLLAND PAPER CO., St. Jerome, Canada.
STANDARD SCHOOL PAPER—(w)—SMITH & WHITE MANUFACTURING CO., Holyoke, Mass.
STANDARD WOVE—(b)—GEO. B. HURD & CO., New York.
STANHOPE ART COVER—(b)—CAREW MANUFACTURING CO., South Hadley Falls, Mass.
STANHOPE LINEN CREAM LAID—(b)—HENRY LINDENMEYER & SONS, New York City.
STANHOPE SUPERFINE—(b)—HAMPSHIRE PAPER CO., South Hadley Falls, Mass.
STANDISH LINEN—(w)—(laid)—E. B. EDDY CO., Hull, Canada.
STANLEY MILLS—(w)—AMERICAN WRITING PAPER CO., Holyoke, Mass.
STAR—(b)—toilet—ALBANY PERFORATED WRAPPING PAPER CO., Albany, N. Y.
STAR—(b)—machine finished book—J. W. BUTLER PAPER CO., Chicago, Ill.
STAR—(b)—manilla, and roll toilet—STONE & FORSYTH, Boston, Mass.

648

Watermarks and Brands.

STAR—(b)—copying, bristol, onion skin, manifold and typewriter—
C. H. DEXTER & SONS, Windsor Locks, Conn.

STAR—(b)—news—LOUISVILLE PAPER CO., Louisville, Ky.

STAR—(b)—ribbon paper—WILSON & TOWNE PAPER CO., New
York.

STAR—(b)—blotting—RICHMOND PAPER MANUFACTURING CO.,
Richmond, Va.

STAR—(b)—J. W. BUTLER PAPER CO., Chicago, Ill.

STAR—(b)—No. 2 fine—WRIGHT, BARRETT & STILWELL CO., St.
Paul, Minn.

STAR BLANKS—(b)—WABASH COATING MILLS, Chicago.

STAR BOND—(w)—HAMMERMILL PAPER CO., Erie, Pa.

STAR BRISTOL—(b)—W. G. WILLMANN, New York.

STAR BRISTOL—(b)—BRADNER SMITH & CO., Chicago, Ill.

STAR C.—(b)—manilla and fibre—CHATFIELD PAPER CO., New
Haven, Conn.

STAR JUTE MANILLA—(b)—BRADNER SMITH & CO., Chicago, Ill.

STAR LINEN—(w)—F. A. FLINN, New York.

STAR LINEN—(w)—UNITED STATES ENVELOPE CO., Holyoke,
Mass.

STAR LINEN—(w)—W. W. McBRIDE & CO., Pittsburg, Pa.

STAR LINEN—(w)—MOUNT HOLLY PAPER CO., Mt. Holly Springs,
Pa.

STAR LINEN—(w)—MILLER & WRIGHT PAPER CO., New York.

STAR LINEN—(w)—F. A. FLINN, New York.

STAR MANILLA—(b)—RAQUETTE RIVER PAPER CO., Potsdam,
N. Y.

STAR MILLS—(b)—silver, white and colored tissues and toilet—C. H.
DEXTER & SONS, Windsor Locks, Conn.

STAR MILLS—(w)—CARTER, RICE & CARPENTER PAPER CO.,
Omaha, Neb.

STAR M PURE FIBRE—(b)—IRWIN N. MEGARGEE & CO., Phila-
delphia, Pa.

STARK—(b)—toilet—UNITED STATES ENVELOPE CO. (Morgan En-
velope Co. Division), Springfield, Mass.

STATE BOND—(w)—WHITING PAPER CO., Holyoke, Mass.

STATE MILLS—(w)—flat—CINCINNATI CORDAGE AND PAPER
CO., Cincinnati, Ohio.

STATE RECORD—(w)—ledger—GRAHAM PAPER CO., St. Louis, Mo.

STATIONERS' LINEN LEDGER—(w)—AMERICAN WRITING PA-
PER CO., Holyoke, Mass.

STATUTE BOND—(w)—AMERICAN WRITING PAPER CO., Holyoke,
Mass.

STEEL ENGRAVERS—(b)—cardboard—J. W. BUTLER PAPER CO.,
Chicago, Ill.

STEEL PLATE BOOK—(b)—BOND & MENTZEL PAPER CO., Balti-
more, Md.

STELLA MILLS WRITING—(b)—HENRY LINDENMEYER & SONS,
New York.

Watermarks and Brands.

649

- STERLING—(w and b)—blotting—STANDARD PAPER MANUFACTURING CO., Richmond, Va.
- STERLING—(b)—cover—WORTHY PAPER CO., Mittineague, Mass.
- STERLING—(b)—toilet—NORTHERN TISSUE PAPER MILLS, Milwaukee, Wis.
- STERLING—(w)—UNITED STATES ENVELOPE CO., Springfield, Mass.
- STERLING—(b)—white wove—MILLER & WRIGHT PAPER CO., New York.
- STERLING BOND—(w)—WORTHY PAPER CO., Mittineague, Mass.
- STERLING BRISTOL—(b)—W. G. WILLMANN, New York.
- STERLING DECKLE EDGE—(w)—WORTHY PAPER CO., Mittineague, Mass.
- STERLING HALF-TONE WRITING—(w)—WORTHY PAPER CO., Mittineague, Mass.
- STERLING JAPANESE PARCHMENT—(w)—WORTHY PAPER CO., Mittineague, Mass.
- STERLING LEDGER—(w)—WORTHY PAPER CO., Mittineague, Mass.
- STERLING LINEN—(w)—WORTHY PAPER CO., Mittineague, Mass.
- STERLING LINEN LEDGER—(w)—WORTHY PAPER CO., Mittineague, Mass.
- STERLING LINEN LEDGER—(w)—WHITING PAPER CO., Holyoke, Mass.
- STERLING MILLS—(w)—AMERICAN WRITING PAPER CO., Holyoke, Mass.
- STERLING SUPERFINE—(w)—WORTHY PAPER CO., Mittineague, Mass.
- STOCKBRIDGE LINEN—(w)—AMERICAN WRITING PAPER CO., Holyoke, Mass.
- STOCKBRIDGE MILLS—(w)—No. 2 fine—UNITED STATES PAPER CO., Detroit, Mich.
- STOCK EXCHANGE BOND—(w)—F. W. ANDERSON & CO., New York.
- STRAIGHT CUT—(b)—toilet—ALBANY PERFORATED WRAPPING PAPER CO., Albany, N. Y.
- STRAND LINEN CREAM LAID—(b)—HENRY LINDENMEYR & SONS, New York City.
- STRATFORD—(b)—white wove—MILLER & WRIGHT PAPER CO., New York.
- STRATFORD—(w)—book, cover and linen—MITTINEAGUE PAPER CO., Mittineague, Mass.
- STRATFORD—(b)—bond and linen—MITTINEAGUE PAPER CO., Mittineague, Mass.
- STRATFORD LINEN—(w)—GARRETT-BUCHANAN CO., Philadelphia, Pa.
- STRATHMORE BOND—(w)—MITTINEAGUE PAPER CO., Mittineague, Mass.
- STRATHMORE—(w)—bond, book, cover and drawing—MITTINEAGUE PAPER CO., Mittineague, Mass.

650

Watermarks and Brands.

- STRATHMORE DECKLE-EDGE—(w)—book—MITTINEAGUE PAPER CO., Mittineague, Mass.
- STRATHMORE—(b)—deckle-edge papers, parchment, deed, artists' papers and boards—MITTINEAGUE PAPER CO., Mittineague, Mass.
- ST. ANDREWS—(b)—cover—PAPER MILLS CO., Chicago, Ill.
- ST. CHARLES—(b)—bristol—J. W. BUTLER PAPER CO., Chicago, Ill.
- ST. CHARLES—(w)—flat—J. W. BUTLER PAPER CO., Chicago, Ill.
- ST. CLAIR—(b)—laid book—GRAHAM PAPER CO., St. Louis, Mo.
- ST. CLAIR MILLS—(w)—CLEVELAND PAPER MANUFACTURING CO., Cleveland, Ohio.
- ST. DENIS—(b)—toilet—ALBANY PERFORATED WRAPPING PAPER CO., Albany, N. Y.
- ST. ELMO—(b)—MILLER & WRIGHT PAPER CO., New York.
- ST. GEORGE—(w)—superfine—EAU CLAIRE BOOK AND STATIONERY CO., Eau Claire, Wis.
- ST. HELENO—(b)—toilet—H. M. RICHMOND PAPER CO., Tacoma, Wash.
- ST. JAMES—(b)—toilet—ALBANY PERFORATED WRAPPING PAPER CO., Albany, N. Y.
- ST. JAMES—(w)—AMERICAN WRITING PAPER CO., Holyoke, Mass.
- ST. JAMES LINEN—(b)—LOUISVILLE PAPER CO., Louisville, Ky.
- ST. JULIAN—(b)—toilet—UNITED STATES ENVELOPE CO. (Morgan Envelope Co. Division), Springfield, Mass.
- ST. LAWRENCE—(w)—VERNON BROTHERS & CO., New York.
- ST. NICHOLAS LINEN—(w)—WHITAKER PAPER CO., Cincinnati, Ohio.
- SUPERB BOND—(w)—W. W. McBRIDE & CO., Pittsburg, Pa.
- SUBURBAN BOND—BURGESS & WRAY PAPER CO., Chicago, Ill.
- SUCCESS—(b)—Square bags—CONTINENTAL PAPER BAG CO., New York.
- SUCCESS LEDGER—(w)—HUDSON VALLEY PAPER CO., Albany, N. Y.
- SUEDE FINISH—(b)—extra superfine—J. C. BLAIR CO., Huntingdon, Pa.
- SUFFOLK—(b)—ALBANY PERFORATED WRAPPING PAPER CO., Albany, N. Y.
- SULTAN—(b)—cover—NIAGARA PAPER MILLS, Lockport, N. Y.
- SULTAN—(b)—extra fine—JUDD PAPER CO., Holyoke, Mass.
- SUN—(b)—ALBANY PERFORATED WRAPPING PAPER CO., Albany, N. Y.
- SUNFLOWER—(b)—ALBANY PERFORATED WRAPPING PAPER CO., Albany, N. Y.
- SUNRISE—(b)—flats—MOSER BURGESS PAPER CO., Chicago, Ill.
- SUNRISE—(b)—tinted woe flats—MERRIAM PAPER CO., New York.
- SUNRISE—(b)—colored super—PAUL E. VERNON & CO., New York.
- SUNRISE BOND—(w)—ALLING & CORY, Rochester, N. Y.
- SUNSET—(b)—flats—BRADNER SMITH & CO., Chicago, Ill.
- SUNSET—(b)—toilet—STONE & FORSYTH, Boston, Mass.
- SUNSHINE MILLS—(w)—S. BACHMANN & CO., Chicago, Ill.
- SUPERB—(b)—CARTER, RICE & CO., Boston, Mass.
- SUPERB BOND—(w)—W. W. McBRIDE & CO., Pittsburg, Pa.

Is essential if you would keep posted in the paper industry. Established 1872. Published every Thursday at 150 Nassau Street, N. Y. \$4 a Year.

THE PAPER TRADE JOURNAL

- SUPERBA—(b)—flat—M. J. EARL, Reading, Pa.
SUPERB LINEN—(b)—BERKSHIRE TYPEWRITER PAPER CO.,
Pittsfield, Mass.
SUPERFINE—(b)—blotting—EATON, DIKEMAN & CO., Lee, Mass.
SUPERFINE—(b)—blotting—RICHMOND PAPER MANUFACTUR-
ING CO., Richmond, Va.
SUPERFINE LINEN RECORD—(w)—ROLLAND PAPER CO., St.
Jerome, Canada.
SUPERIOR—(b)—typewriter—CAREW MANUFACTURING CO., South
Hadley Falls, Mass.
SUPERIOR—(b)—bristol—IRWIN N. MEGARGEE & CO., Philadelphia.
SUPERIOR—(b)—cover—J. W. BUTLER PAPER CO., Chicago, Ill.
SUPERIOR—(b)—laid book—BRADNER SMITH & CO., Chicago, Ill.
SUPERIOR—(b)—book—KANSAS CITY PAPER HOUSE, Kansas
City, Mo.
SUPERIOR—(b)—waterproof manilla—I. N. SHERMAN, Marcellus
Falls, N. Y.
SUPERIOR BOND—(w)—E. S. ROOKS & CO., Chicago, Ill.
SUPERIOR BRISTOL—(b)—DIEM & WING PAPER CO., Cincinnati.
SUPERIOR MILLS—(w)—writing—ALLING & CORY, Rochester, N. Y.
SUPERIOR MILLS—(w)—LOUISVILLE PAPER CO., Louisville, Ky.
SUPERIOR MILLS—(w)—loft dried—LOUISVILLE PAPER CO.,
Louisville, Ky.
SUPERIOR QUALITY—(b)—UNITED STATES ENVELOPE CO.
(Whitcomb Envelope Co. Division), Worcester, Mass.
SURAH SILK—(b)—bond—J. C. BLAIR CO., Huntingdon, Pa.
SWAN—(b)—blotting—C. P. LESH PAPER CO., Indianapolis, Ind.
SWAN—(b)—AMERICAN WRITING PAPER CO., Holyoke, Mass.
SWAN—(b)—toilet—NORTHERN TISSUE PAPER MILLS, Milwaukee.
SWAN—(b)—white manilla—STONE & FORSYTH, Boston, Mass.
SWAN BRISTOL—(b)—BRADNER SMITH & CO., Chicago, Ill.
SWAN LINEN—(w)—white wove—CENTRAL OHIO PAPER CO.,
Columbus, Ohio.
SWANSDOWN—(b)—toilet—UNITED STATES ENVELOPE CO. (Mor-
gan Envelope Co. Division), Springfield, Mass.
SWASTIKA—(w and b)—GEO. B. HURD & CO., New York.
SWISS LINEN—(b)—PAUL E. VERNON & CO., New York.
SYCAMORE—(w)—J. & F. B. GARRETT, Syracuse, N. Y.
SYCAMORE MILLS—(w)—writing—J. & F. B. GARRETT, Syracuse,
N. Y.
SYLVAN—(b)—wrapping—KANSAS CITY PAPER HOUSE, Kansas
City, Mo.
SYLVIA LINEN LEDGER—(b)—HENRY LINDENMEYR & SONS,
New York City.
SYNDICATE BOND—(w)—No. 2 bond—R. C. KASTNER, New York.

T

T in a diamond—**WHITE WOVE**—(b)—**HENRY LINDENMEYR & SONS**, New York.

TACOMA—(b)—toilet—**ALBANY PERFORATED WRAPPING PAPER CO.**, Albany, N. Y.

TACOMA—(b)—flats—**BRADNER SMITH & CO.**, Chicago, Ill.

TACOMA BOND—(w)—**W. D. MESSINGER & CO.**, Chicago, Ill.

TACOMA LINEN LEDGER—(w)—**W. D. MESSINGER & CO.**, Chicago, Ill.

TACON—(b)—cover—**JAS. WHITE & CO.**, Chicago.

TACONIC—(b)—toilet—**ALBANY PERFORATED WRAPPING PAPER CO.**, Albany, N. Y.

TACONIC—(b)—flats—**BRADNER SMITH & CO.**, Chicago, Ill.

TACONIC LINEN—(w)—**AMERICAN WRITING PAPER CO.**, Holyoke, Mass.

TACONIC LINEN BOND—(w)—**AMERICAN WRITING PAPER CO.**, Holyoke, Mass.

TACONIC LINEN LEDGER—(w)—**AMERICAN WRITING PAPER CO.**, Holyoke, Mass.

TAFFETA—(b)—cover—**NIAGARA PAPER MILLS**, Lockport, N. Y.

TALLY HO—(b)—toilet—**UNITED STATES ENVELOPE CO.** (Morgan Envelope Co. Division), Springfield, Mass.

TAN EXPRESS—(b)—**CHATFIELD & WOODS CO.**, Cincinnati, Ohio.

TARIFF—(b)—flat—**J. W. BUTLER PAPER CO.**, Chicago, Ill.

TARINE—(b)—moth paper—**MANAHAN PARCHMENT AND MOTH PAPER WORKS**, New York.

TASHMOO—(b)—cover—**GEO. F. KENNY PAPER CO.**, Detroit, Mich.

TASHMOO BOND—(w)—**GEO. F. KENNY PAPER CO.**, Detroit, Mich.

TAUNTON—(b)—book—**McCLELLAN PAPER CO.**, Minneapolis, Minn.

TAURUS TYPE—(b)—map—**HENRY LINDENMEYR & SONS**, New York.

TEKOA LINEN LEDGER—(w)—**WORONOCO PAPER CO.**, Woronoco, Mass.

TELEGRAPH—(b)—railroad manilla—**MISSOURI PAPER HOUSE**, Kansas City, Mo.

TELEGRAPH—(b)—yellow manilla copying—**CHATFIELD & WOODS CO.**, Cincinnati, Ohio.

TELEGRAPH—(b)—writing—**CHATFIELD & WOODS CO.**, Cincinnati, Ohio.

TEMPLE TEXT—(w)—book—**TAYLOR-BURT CO.**, Holyoke, Mass.

TEMPLE—(b)—book—**DEARBORN PAPER CO.**, Chicago, Ill.

TEMPLE BOND—(w)—**WHITAKER PAPER CO.**, Cincinnati, Ohio.

TETON—(b)—toilet—**ALBANY PERFORATED WRAPPING PAPER CO.**, Albany, N. Y.

TEXAS—(b)—butcher's manilla—**HARTFORD CITY PAPER CO.**, Hartford City, Ind.

TEXAS—(b)—bristols—**KANSAS CITY PAPER HOUSE**, Kansas City, Mo.

- TEXAS MANILLA**—(b)—red express—ED. H. CUNNINGHAM & CO., Sugarland, Texas.
- TEXTILE BOND**—(w)—WHITING PAPER CO., Holyoke, Mass.
- THE ARLINGTON**—(b)—R. P. ANDREWS PAPER CO., Washington, D. C.
- THE BANNER LINEN**—(w)—SOUTHWORTH CO., Mittineague, Mass.
- THE BOSTON BOND**—(w)—SAMUEL WARD CO., Boston, Mass.
- THE BOSTON LINEN**—(w)—SAMUEL WARD CO., Boston, Mass.
- THE CENTURY LINEN**—(w)—AMERICAN WRITING PAPER CO., Holyoke, Mass.
- THE CENTURY TYPEWRITER PAPER**—(w)—THORP & MARTIN CO., Boston, Mass.
- THE KING'S BOND**—(w)—JOHN WANAMAKER, Philadelphia, Pa.
- THE KING'S VELLUM**—(w)—JOHN WANAMAKER, Philadelphia, Pa.
- THE OFFICIAL BOND**—(w)—AMERICAN WRITING PAPER CO., Holyoke, Mass.
- THE OFFICIAL BOND**—(w)—ST. LOUIS PAPER CO., St. Louis, Mo.
- THE QUINSIG**—(b)—UNITED STATES ENVELOPE CO. (Whitcomb Envelope Co. Division), Worcester, Mass.
- THE ROMAN BOND**—(w)—THORP & MARTIN CO., Boston, Mass.
- THE ROMAN LINEN**—(w)—THORP & MARTIN CO., Boston, Mass.
- THE STANDARD LEDGER**—(w)—AMERICAN WRITING PAPER CO., Holyoke, Mass.
- THE THREE CROWNS**—(b)—TAYLOR-ATKINS PAPER CO., Burnside, Conn.
- THISTLE**—(b)—book—LOUISVILLE PAPER CO., Louisville, Ky.
- THISTLE No. 1**—(b)—Fourdrinler white tissue—ORR PAPER CO., Troy, N. Y.
- THORNCLIFF BOND**—(w)—WESTERN PAPER CO., Omaha, Neb.
- THROGG'S NECK**—(b)—package toilet—JEROME PAPER CO., New York City.
- TICKET**—(b)—bristol—UNION CARD AND PAPER CO., New York.
- TIGER**—(b)—flats—BRADNER SMITH & CO., Chicago, Ill.
- TIGER BOND**—(w)—DIEM & WING PAPER CO., Cincinnati, Ohio.
- TIGER BRAND**—(b)—sheathing—NEWTON PAPER CO., Holyoke, Mass.
- TIGER BRISTOL**—(b)—BRADNER SMITH & CO., Chicago, Ill.
- TIGER LEATHER PAPER**—(b)—CINCINNATI CORDAGE & PAPER CO., Cincinnati, Ohio.
- TIGER LINEN**—(w)—CLEVELAND PAPER MANUFACTURING CO., Cleveland, Ohio.
- TIGER MANILLA**—(b)—TYTUS-GARDNER PAPER AND MANUFACTURING CO., Middletown, Ohio.
- TINTED ARBUTUS**—(b)—UNITED STATES ENVELOPE CO. (Whitcomb Envelope Co. Division), Worcester, Mass.
- TIOGA MILLS**—(w)—fine—JOHN LESLIE PAPER CO., Minneapolis, Minn.
- TIPPERARY LINEN**—(w)—BRADNER SMITH & CO., Chicago, Ill.

- TIPPERARY LINEN—(w)—GILBERT PAPER CO., Menasha, Wis.
TISHU—(b)—toilet—SCOTT PAPER CO., Philadelphia, Pa.
TISSUE FIBRE—(b)—wrapping—GRAHAM PAPER CO., St. Louis, Mo.
TITAN BOND—(w)—HAMPSHIRE PAPER CO., South Hadley Falls, Mass.
TITAN BOND—(w)—McDONALD & FISHER, Baltimore, Md.
TITAN LINEN LEDGER—(w)—HAMPSHIRE PAPER CO., South Hadley Falls, Mass.
TITAN BOND—(w)—COOK-VIVIAN CO., Boston, Mass.
TITLE BOND—(w)—LOUISVILLE PAPER CO., Louisville, Ky.
TITLE LINEN LEDGER—(w)—WHITING PAPER CO., Holyoke, Mass.
TOKIO—(b)—bond and linen—J. C. BLAIR CO., Huntingdon, Pa.
TOKIO BLANKS—(b)—C. P. LESH PAPER CO., Indianapolis, Ind.
TOKIO LINEN—(w)—LASHER & LATHROP, New York.
TOP NOTCH—(b)—manilla—KANSAS CITY PAPER HOUSE, Kansas City, Mo.
TORCHON LINEN—(b)—GEO. B. HURD & CO., New York.
TOUCHDOWN BOND—(w)—JOHN LESLIE PAPER CO., Minneapolis, Minn.
T. O. Y.—(b)—copying—RICHARD R. VERNON, New York.
TRADE BLOTING—(b)—QUAKER CITY PAPER CO., Philadelphia.
TRADE BOND—(w)—WHITING PAPER CO., Holyoke, Mass.
TRADE BRISTOL—(b)—W. G. WILLMANN, New York.
TRADE LINEN LEDGER—(w)—CINCINNATI CORDAGE AND PAPER CO., Cincinnati, Ohio.
TRADE LINEN—(w)—WHITING PAPER CO., Holyoke, Mass.
TRADERS—(b)—flat—M. J. EARL, Reading, Pa.
TRADERS' BOND—(w)—AETNA PAPER CO., Dayton, Ohio.
TRADERS' BOND—(w)—GRAHAM PAPER CO., St. Louis, Mo.
TRADESMEN'S LINEN CREAM LAID WRITING—(w)—HENRY LINDENMEYR & SONS, New York.
TRADESMEN'S LINEN LEDGER—(w)—HENRY LINDENMEYR & SONS, New York.
TRAFFIC—(b)—railroad manilla—GRAHAM PAPER CO., St. Louis, Mo.
TRAFFIC BOND—(w)—W. E. WROE & CO., Chicago, Ill.
TRAFFIC LINEN LEDGER—(b)—A. G. ELLIOT PAPER CO., Dallas, Tex.
TREASURY—(b)—blotting—JOSEPH PARKER & SON CO., New Haven, Conn.
TREASURY BOND—(w)—CAREW MANUFACTURING CO., South Hadley Falls, Mass.
TREASURY BRISTOL—(b)—R. P. ANDREWS & CO., Washington, D. C.
TREASURY LEDGER—(w)—DIEM & WING PAPER CO., Cincinnati, Ohio.
TREASURY LEDGER—(w)—AMERICAN WRITING PAPER CO., Holyoke, Mass.

Watermarks and Brands.

655

- TREASURY LINEN—(w)—J. C. PARKER PAPER CO., Louisville, Ky.
- TREASURY LINEN—(w)—AMERICAN WRITING PAPER CO., Holyoke, Mass.
- TREASURY LINEN—(w)—wove and laid—VALLEY PAPER CO., Holyoke, Mass.
- TREASURY LINEN—(w)—WORONOCO PAPER CO., Woronoco, Mass.
- TREASURY LINEN—(w)—VERNON BROS. & CO., New York.
- TREASURY VELLUM—(w)—AMERICAN WRITING PAPER CO., Holyoke, Mass.
- TREATY—(w)—bond—J. C. BLAIR CO., Huntingdon, Pa.
- TREMONT—(b)—cover—F. A. FLINN, New York.
- TREMONT—(b)—toilet—ALBANY PERFORATED WRAPPING PAPER CO., Albany, N. Y.
- TRIANGLE—(b)—toilet—UNITED STATES ENVELOPE CO. (Morgan Envelope Co. Division), Springfield, Mass.
- TRIBUNE—(b)—bags—CONTINENTAL PAPER BAG CO., New York.
- TRIDENT—(b)—toilet—ALBANY PERFORATED WRAPPING PAPER CO., Albany, N. Y.
- TRIDENT MILLS—(b)—TILESTON & LIVERMORE, Boston, Mass.
- TRILBY LINEN—(w)—VERNON BROS. & CO., New York.
- TRIOMPHE—(b)—writing—PAPER MILLS CO., Chicago, Ill.
- TRIUMPH—(b)—blotting—W. B. OGLESBY PAPER CO., Middletown, Ohio.
- TRIUMPH LINEN LEDGER—(w)—MINNEAPOLIS PAPER CO., Minneapolis, Minn.
- TRIUMPH—(b)—ruled goods—JUDD PAPER CO., Holyoke, Mass.
- TRIUMPH BOND—(w)—ALLING & CORY, Rochester, New York.
- TRIVOLI—(b)—toilet—ALBANY PERFORATED WRAPPING PAPER CO., Albany, N. Y.
- TUXY—(b)—toilet—NORTHERN TISSUE PAPER MILLS, Milwaukee, Wis.
- TROJAN—(b)—cover—SEYMOUR CO., New York.
- TROJAN—(b)—Fourdrinier white tissue—ORR PAPER CO., Troy, N. Y.
- TROJAN—(b)—toilet—ALBANY PERFORATED WRAPPING PAPER CO., Albany, N. Y.
- TROJAN LEDGER—(w)—WHITAKER PAPER CO., Cincinnati, Ohio.
- TRUST BOND—(w)—ST. LOUIS PAPER CO., St. Louis, Mo.
- TRYME—(b)—toilet—SCOTT PAPER CO., Philadelphia, Pa.
- TUFIBER—(b)—toilet—SCOTT PAPER CO., Philadelphia, Pa.
- TUFTEX—(b)—toilet—SCOTT PAPER CO., Philadelphia, Pa.
- TUNXIS BOND—(w)—AMERICAN WRITING PAPER CO., Holyoke, Mass.
- TUNXIS MILLS LINEN LEDGER—(w)—AMERICAN WRITING PAPER CO., Holyoke, Mass.
- TURKEY LINEN—(w)—wove and laid—CHATFIELD & WOODS CO., Cincinnati, Ohio.

656

Watermarks and Brands.

TURKISH LINEN—(b)—GEO. B. HURD & CO., New York.
 TURQUOISE BOND—(w)—W. H. HASBROUCK & CO., New York.
 TUSCAN MILLS—(w)—LESLIE & McAFEE, Minneapolis, Minn.
 TUXEDO—(b)—W. G. WILLMANN, New York.
 TUXEDO—(b)—J. W. BUTLER PAPER CO., Chicago, Ill.
 TUXEDO IVORY—(w)—CAREW MANUFACTURING CO., South Had-
 ley Falls, Mass.
 TUXEDO LINEN—(w)—AMERICAN WRITING PAPER CO., Holyoke,
 Mass.
 TWENTIETH CENTURY—(b)—UNITED STATES ENVELOPE CO.
 (Whitcomb Envelope Co. Division), Worcester, Mass.
 TWILDU—(b)—toilet—SCOTT PAPER CO., Philadelphia, Pa.
 TWILLED FLAX—(w)—Z. & W. M. CRANE, Dalton, Mass.
 TWIN CITY BOND—(w)—WHITE & LEONARD, St. Paul, Minn.
 TYPEWRITER BOND—(b)—OHATFIELD & WOODS CO., Cincinnati.
 TYPEWRITER LINEN—(w)—AMERICAN WRITING PAPER CO.,
 Holyoke, Mass.
 TYPO LINEN—(b)—UNION CARD AND PAPER CO., New York.
 TYRONE LINEN—(w)—GRAHAM PAPER CO., St. Louis, Mo.

U

ULSTER BOND—(w)—SAUGERTIES MANUFACTURING CO., New
 York.
 ULSTER LINEN—(w)—AMERICAN WRITING PAPER CO., Holyoke.
 ULSTER LINEN—(w)—SAUGERTIES MANUFACTURING CO., New
 York.
 ULSTER LINEN—(b)—cover—JAMES WHITE & CO., Chicago, Ill.
 ULSTER LINEN—(w)—MARCUS WARD CO., New York.
 ULSTER LINEN LEDGER—(w)—SAUGERTIES MANUFACTURING
 CO., Saugerties, N. Y.
 ULSTER SUPERFINE—(w)—SAUGERTIES MANUFACTURING CO.,
 Saugerties, N. Y.
 UMBRIA—(b)—fine—MERRIAM PAPER CO., New York.
 UMBRIA—(w)—GRAHAM PAPER CO., St. Louis, Mo.
 UNCLE SAM LEDGER—(w)—BRADNER SMITH & CO., Chicago, Ill.
 UNDERGLAZE—(w)—Z. & W. M. CRANE, Dalton, Mass.
 UNDINE LINEN LEDGER—(w)—GARRETT-BUCHANAN CO., Phila-
 delphia, Pa.
 UNICORN COLORED BRISTOLS—(b)—HENRY LINDENMEYR &
 SONS, New York.
 UNION—(b)—bristol—UNION CARD AND PAPER CO., New York.
 UNION—(b)—cover—J. W. BUTLER PAPER CO., Chicago, Ill.
 UNION BOND—(w)—MERRIAM PAPER CO., New York.
 UNION BOND—(w)—white only—OLD DOMINION PAPER CO., Nor-
 folk, Va.
 UNION BOND—(w)—WRIGHT, BARRETT & STILWELL CO., St.
 Paul, Minn.
 UNION BRISTOL—(b)—WILLMAN, New York.

Is essential if you would keep posted in the paper industry. Established 1873.
 Published every Thursday at 150 Nassau Street, N. Y. \$4 a Year.

THE PAPER TRADE JOURNAL

Watermarks and Brands.

657

- UNION LEAGUE—(b)—toilet—ALBANY PERFORATED WRAPPING PAPER CO., Albany, N. Y.
- UNION LINEN LEDGER—(w)—AMERICAN WRITING PAPER CO., Holyoke, Mass.
- UNION LINEN LEDGER—(w)—AMERICAN WRITING PAPER CO., Holyoke, Mass.
- UNIQUE—(b)—ALBANY PERFORATED WRAPPING PAPER CO., Albany, N. Y.
- UNIQUE—(b)—cover—C. H. DEXTER & SONS, Windsor Locks, Conn.
- UNIQUE—(b)—cover—JAMES WHITE & CO., Chicago, Ill.
- UNIQUE—(b)—cover—C. H. DEXTER & SONS, Windsor Locks, Conn.
- UNITED STATES—(b)—ALBANY PERFORATED WRAPPING PAPER CO., Albany, N. Y.
- UNITED STATES—(w and b)—blotting—STANDARD PAPER MANUFACTURING CO., Richmond, Va.
- UNITED STATES—(b)—cardboard—J. W. BUTLER PAPER CO., Chicago, Ill.
- UNITED STATES BOND—(w)—AMERICAN WRITING PAPER CO., Holyoke, Mass.
- UNITED STATES BOND—(w)—CHARLES W. WILLIAMS & CO., New York.
- UNITED STATES BOND—(w)—VERNON BROS. & CO., New York.
- UNITED STATES BRISTOL—(b)—WILLMAN, New York.
- UNITED STATES GOVERNMENT LINEN—(b)—map—MT. HOLLY PAPER CO., Mt. Holly Springs, Pa.
- UNITED STATES LINEN—(w)—AMERICAN WRITING PAPER CO., Holyoke, Mass.
- UNITED STATES LINEN BOND—(w)—AMERICAN WRITING PAPER CO., Holyoke, Mass.
- UNITED STATES MILLS—(b)—VERNON BROS. & CO., New York.
- UNITED STATES NAVY LINEN—(w)—OLD DOMINION PAPER CO., Norfolk, Va.
- UNITED STATES SEAL LINEN—(w)—EICHBAUM CO., Pittsburg, Pa.
- UNITED STATES STANDARD LINEN—(w)—RAYNOR & PERKINS ENVELOPE CO., New York.
- UNITED STATES STANDARD LINEN—(w)—DIEM & WING PAPER CO., Cincinnati, Ohio.
- UNITED STATES TITLE BOND—(w)—UNION CARD AND PAPER CO., New York.
- UNITED STATES TREASURY BOND—(w)—H. H. CARTER & CO., Boston, Mass.
- UNITY—(b)—toilet—UNITED STATES ENVELOPE CO. (Morgan Envelope Co. Division), Springfield, Mass.
- UNIVERSAL—(b)—engine sized colored writings—SEYMOUR CO., New York.
- UNIVERSAL BOND—(w)—AMERICAN WRITING PAPER CO., Holyoke, Mass.
- UNIVERSAL LINEN RECORD—(w)—GEORGE D. BARNARD & CO., St. Louis, Mo.

THOMAS E. GLEESON
FACTORIES } 311-415 John Street and
} William Street, Harrison,
} East Newark, N. J.

MANUFACTURER
OF

FOURDRINIER WIRES
AND WIRE CLOTH OF ALL DESCRIPTIONS.

CHAS. B. PRIDE, } MILL ARCHITECT AND HYDRAULIC ENGINEER. Paper and Pulp Mills. Water Power Improvement.
APPLETON, WIS.

658

Watermarks and Brands.

UNIVERSITY TEXT—(w)—book—TAYLOR-BURT CO., Holyoke, Mass.
UNIVERSITY BOND—(w)—HAMMERMILL PAPER CO., Erie, Pa.
UNIVERSITY LINEN—(w)—PH. HAKE MANUFACTURING CO., New York.
UNIVERSITY LINEN—(w)—VERNON BROTHERS & CO., New York.
UPTON—(b)—ALBANY PERFORATED WRAPPING PAPER CO., Albany, N. Y.
U. ROPE MANILLA—(b)—BRADNER SMITH & CO., Chicago, Ill.
U. S. A. BOND—(w)—BRADNER SMITH & CO., Chicago, Ill.
U. S. BOND—(w)—BASSETT & SUTPHIN, New York.
U. S. LINEN LEDGER—(w)—WORONOCO PAPER CO., Woronoco, Mass.
U. S. SUPERFINE—(w)—UNITED STATES PAPER CO., Detroit, Mich.
UTILITY BOND—(w)—HAMMERMILL PAPER CO., Erie, Pa.
UTILITY—(b)—boards—UTILITY PAPER CO., Hartford City, Ind.
UTOPIA—(b)—cover—WORTHY PAPER CO., Mittineague, Mass.
UTOPIAN LINEN LEDGER—(w)—JUDD PAPER CO., Holyoke, Mass.
UXBRIDGE LINEN—(w)—AMERICAN WRITING PAPER CO., Holyoke, Mass.

V

VALHALLA—(w)—fine—LOUISVILLE PAPER CO., Louisville, Ky.
VALENTIA—(b)—blue wove—F. A. FLINN, New York.
VALLEY FORGE—(w)—flats—VALLEY PAPER CO., Holyoke, Mass.
VALLEY FORGE—(b)—manilla—BRADNER SMITH & CO., Chicago, Ill.
VALLEY LIBRARY LINEN—(w)—VALLEY PAPER CO., Holyoke, Mass.
VALLEY PAPER CO. LINEN LEDGER—(w)—VALLEY PAPER CO., Holyoke, Mass.
VALLEY PAPER CO. NO. 1 BOND—(w)—VALLEY PAPER CO., Holyoke, Mass.
VALLEY PAPER CO. SUPERFINE—(w)—VALLEY PAPER CO., Holyoke, Mass.
VALLEY PAPER CO. TYPEWRITER BOND—(w)—VALLEY PAPER CO., Holyoke, Mass.
VALLEY PAPER CO. TYPEWRITER LINEN—(w)—VALLEY PAPER CO., Holyoke, Mass.
VALLEY PAPER CO. U. S. A. TYPEWRITER BOND—(w)—VALLEY PAPER CO., Holyoke, Mass.
VALLEY PAPER CO. U. S. A. TYPEWRITER LINEN—(w)—VALLEY PAPER CO., Holyoke, Mass.
VELLUM BOND—(w and b)—BERKSHIRE TYPEWRITER PAPER CO., Pittsfield, Mass.
VELVET—(b)—tollit—UNITED STATES ENVELOPE CO. (Morgan Envelope Co. Division), Springfield, Mass.
VELVET BRISTOL—(b)—BRADNER SMITH & CO., Chicago, Ill.

Watermarks and Brands.

659

- VELVET FINISH—(b)—book and cardboard—J. W. BUTLER PAPER CO., Chicago, Ill.
- VELVET FINISH BOOK—(b)—CARTER, RICE & CO., Boston, Mass.
- VELVET FINISH—(b)—blanks—IRWIN N. MEGARGEE & CO., Philadelphia, Pa.
- VELVET GRANITE—(b)—GEO. B. HURD & CO., New York.
- VELVETEEN BRISTOL—(b)—HOLYOKE CARD AND PAPER CO., Holyoke, Mass.
- VENDOME LINEN—(w)—AMERICAN WRITING PAPER CO., Holyoke, Mass.
- VENDOME MILLS—(w)—COOK-VIVIAN CO., Boston, Mass.
- VENETIAN—(b)—colored enamel book—WHITAKER PAPER CO., Cincinnati, Ohio.
- VENETIAN—(b)—cover—AMERICAN WRITING PAPER CO., Holyoke, Mass.
- VENETIAN BOND—(w)—AMERICAN WRITING PAPER CO., Holyoke, Mass.
- VENETIAN REPP—(b)—GEO. B. HURD & CO., New York.
- VENETIAN SUPERFINE—(w)—CLEVELAND PAPER MANUFACTURING CO., Cleveland, Ohio.
- VENUS—(b)—paper bag—CONEWAGO MANUFACTURING CO., New York and Philadelphia.
- VERITAS COVER—(b)—JOHN CARTER & CO., Boston, Mass.
- VERNDALE—(b)—colored laid writing—PAUL E. VERNON & CO., New York.
- VERNON—(b)—book—C. P. LESH PAPER CO., Louisville, Ky.
- VERNONA LINEN—(b)—PAUL E. VERNON & CO., New York.
- VERNTON MILLS—(b)—coated—PAUL E. VERNON & CO., New York.
- VERONA—(w)—LOUISVILLE PAPER CO., Louisville, Ky.
- VERYFINE LINEN LAID—(w)—GEO. B. HURD & CO., New York.
- VERYFINE LINEN WOVE—(w)—GEO. B. HURD & CO., New York.
- VESPER LINEN—(w and b)—BERKSHIRE TYPEWRITER PAPER CO., Pittsfield, Mass.
- VESTA—(b)—wove tinted flats—HENRY LINDENMEYR & SONS, New York.
- VESTA FINE—(w)—THE LIEBENROTH CO., New York.
- VESTA LINEN LEDGER—(w)—THE LIEBENROTH CO., New York.
- VICI BOND—(w)—ESLIECK MANUFACTURING CO., Turners Falls, Mass.
- VICTOR—(b)—blotting—GARRETT-BUCHANAN CO., Philadelphia.
- VICTOR—(b)—bristol—IRWIN N. MEGARGEE & CO., Philadelphia.
- VICTOR—(b)—tag brand—CHATFIELD & WOODS CO., Cincinnati.
- VICTOR—(b)—tollet—WILSON & TOWNE PAPER CO., New York.
- VICTOR—(b)—tollet—ALBANY PERFORATED WRAPPING PAPER CO., Albany, N. Y.
- VICTOR—(b)—flats—KANSAS CITY PAPER HOUSE, Kansas City, Mo.
- VICTOR—(b)—white bristol—UNITED STATES PAPER CO., Detroit.

The pioneer and best advertising medium in the paper industry. Established 1874. Published every Thursday at 150 Nassau St., N. Y. \$4 a Year.

LEDGERS, BONDS and LINENS HIGHEST GRADES
Parsons Paper Co., MANUFACTURERS, HOLYOKE, MASS.

Is essential if you would keep posted in the paper industry. Established 1872.
 Published every Thursday at 150 Nassau Street, N. Y. \$4 a Year.

THE PAPER TRADE JOURNAL

660

Watermarks and Brands.

- VICTOR—(b)—rope manilla—STONE & FORSYTH, Boston, Mass.
 VICTOR—(w)—AMERICAN WRITING PAPER CO., Holyoke, Mass.
 VICTOR—(b)—flats—BRADNER SMITH & CO., Chicago, Ill.
 VICTOR BOND—(w)—white and tinted—CHATFIELD & WOODS CO., Cincinnati, Ohio.
 VICTOR BOND—(w)—AMERICAN WRITING PAPER CO., Holyoke, Mass.
 VICTOR BRISTOL—(b)—colored—CHATFIELD & WOODS CO., Cincinnati, Ohio.
 VICTOR ENAMELED BOOK—QUAKER CITY PAPER CO., Philadelphia.
 VICTOR LINEN—(w)—AMERICAN WRITING PAPER CO., Holyoke, Mass.
 VICTOR LINEN LEDGER—(w)—AMERICAN WRITING PAPER CO., Holyoke, Mass.
 VICTOR MANILLA—(b)—BRADNER SMITH & CO., Chicago, Ill.
 VICTOR MILLS—(b)—ALLING & CORY, Rochester, N. Y.
 VICTOR MILLS—(b)—A. STORRS & BEMENT CO., Boston, Mass.
 VICTOR TAG—(b)—CHATFIELD & WOODS CO., Cincinnati, Ohio.
 VICTORIA—(b)—pasted board—McCLELLAN PAPER CO., Minneapolis, Minn.
 VICTORIA BOND—(w)—F. W. ANDERSON & CO., New York.
 VICTORIA BOND—(w)—WM. G. JOHNSTON & CO., Pittsburg, Pa.
 VICTORIA LINEN—(b)—flat—DIEM & WING PAPER CO., Cincinnati, Ohio.
 VICTORIA LINEN—(w)—TAYLOR-ATKINS PAPER CO., Buraside, Conn.
 VICTORIA LINEN—(w)—VALLEY PAPER CO., Holyoke, Mass.
 VICTORIA LINEN—(w and crown)—GARRETT-BUCHANAN CO., Philadelphia, Pa.
 VICTORIA LINEN BOND—(w)—VALLEY PAPER CO., Holyoke.
 VICTORIA PARCHMENT—(w)—CHARLES E. WEYAND & CO., New York.
 VICTORIA LINEN LEDGER—(w)—VALLEY PAPER CO., Holyoke, Mass.
 VICTORIAN—(w)—CARTER, RICE & CO., Boston, Mass.
 VICTORIEUX—(b)—cover—NIAGARA PAPER MILLS, Lockport, N. Y.
 VICTORY BOND—(w)—AMERICAN WRITING PAPER CO., Holyoke, Mass.
 VICTORY BOND—(w)—E. S. ROOKS & CO., Chicago, Ill.
 VIGILANT BOND—(w)—AMERICAN WRITING PAPER CO., Holyoke, Mass.
 VIENNA BOND—(w)—COOK-VIVIAN CO., Boston, Mass.
 VIENNA COVER—(b)—COOK-VIVIAN CO., Boston, Mass.
 VIENNA CRYSTAL—(b)—BERLIN & JONES ENVELOPE CO., New York.
 VIENNA LEDGER—(w)—COOK-VIVIAN CO., Boston, Mass.
 VIENNA LINEN—(w)—COOK-VIVIAN CO., Boston, Mass.

THE AMERICAN STATIONER Is the only advertising medium through which you can effectually reach the Stationery Trade. Published every Saturday at 150 Nassau St., N. Y. \$2.00 a Year.

- VIENNA LINEN—(w)—AMERICAN WRITING PAPER CO., Holyoke, Mass.
- VIGILANT BOND—(w)—CAREW MANUFACTURING CO., South Hadley Falls, Mass.
- VIGNETTE—(b)—laid book—GRAHAM PAPER CO., St. Louis, Mo.
- VIGNETTE HALF TONE SUPER—(b)—HENRY LINDENMEYR & SONS, New York City.
- VIKING—(b)—toilet—ALBANY PERFORATED WRAPPING PAPER CO., Albany, N. Y.
- VIKING BOND—(w)—BRADNER SMITH & CO., Chicago, Ill.
- VIKING BOND—(w)—JOHNSTON & CO., Harrisburg, Pa.
- VIKING LINEN CREAM LAID—(w)—HENRY LINDENMEYR & SONS, New York.
- VIOLA—(w)—CARTER, RICE & CO., Boston, Mass.
- VIOLET—(w)—writing—PARSONS BROS., New York.
- VIOLET—(b)—toilet—CHATFIELD PAPER CO., New Haven, Conn.
- VIOLET MILLS—(w)—CARTER, RICE & CO., Boston, Mass.
- VIREO BOND—(w)—CINCINNATI CORDAGE AND PAPER CO., Cincinnati, Ohio.
- VIRGINIA—(b)—blotting—VIRGINIA PAPER CO., Richmond, Va.
- VIRGINIA—(b)—laid book—GRAHAM PAPER CO., St. Louis, Mo.
- VIRGINIA—(b)—toilet—BLANKS & ROBINSON, Richmond, Va.
- VOUCHER BOND—(w)—J. W. BUTLER PAPER CO., Chicago, Ill.
- VULCAN—(w)—W. H. HASBROUCK & CO., New York.
- VULCAN—(w)—fine—EAU CLAIRE BOOK & STATIONERY CO., Eau Claire, Wis.
- VULCAN BOND—(w)—CAREW MANUFACTURING CO., South Hadley Falls, Mass.
- VULCAN LINEN—(b)—CAREW MANUFACTURING CO., South Hadley Falls, Mass.
- VULCAN LINEN LEDGER—(w)—CAREW MANUFACTURING CO., South Hadley Falls, Mass.
- VULCAN MILLS—(b)—A. STORRS & BEMENT CO., Boston, Mass.
- VULCAN MILLS—(b)—colored laid flat—R. P. ANDREWS PAPER CO., Washington, D. C.

W

- "W"—(b)—white and colored French folio—HENRY LINDENMEYR & SONS, New York.
- WABACOA—(b)—enamel book and cover. litho paper and blanks and folding bristol—WABASH COATING MILLS, Wabash, Ind.
- WABASH MILLS—(b)—C. M. BARNES CO., Chicago, Ill.
- WABASH WOVE—(w)—WHITING PAPER CO., Holyoke, Mass.
- WACONNAH MILLS—(w)—BYRON WESTON CO., Dalton, Mass.
- WAKARNSA—(b)—CHICAGO NEWSPAPER UNION, Chicago, Ill.
- WALDORF—(b)—SCOTT PAPER CO., Philadelphia, Pa.
- WALL STREET BOND—(w)—HAMMERMILL PAPER CO., Erie, Pa.
- WALL STREET LINEN—(w)—F. W. ANDERSON & CO., New York.
- WALTHAM—(w)—AMERICAN WRITING PAPER CO., Holyoke.

- WALWORTH—(w)—CARTER, RICE & CO., Boston, Mass.
 WAKEFIELD—(b)—book—W. H. GEORGE, Philadelphia, Pa.
 WAKEFIELD—(b)—antique white wove writing—HENRY LINDENMEYR & SONS, New York.
 WAMPUM LINEN—(b)—white laid—HENRY LINDENMEYR & SONS, New York.
 WANTAGA—(b)—MORGAN & HAMILTON CO., Nashville, Tenn.
 WARINGSTOWN—(w)—JAMES WHITE & CO., Chicago.
 WARP AND WOOF—(w)—extra superfine—J. C. BLAIR CO., Huntingdon, Pa.
 WARRANTED ALL LINEN—(w)—CRANE BROTHERS, Westfield, Mass.
 WARBINGTON—(b)—book—W. H. GEORGE, Philadelphia, Pa.
 WARWICK LINEN—(w)—WORONOCO PAPER CO., Woronoco, Mass.
 WARWICK MILLS—(w)—AMERICAN WRITING PAPER CO., Holyoke, Mass.
 WARWICK SUPERFINE—(w)—WHITING PAPER CO., Holyoke, Mass.
 WASHINGTON BOND—(w)—LEE PAPER CO., Vicksburg, Mich.
 WASHINGTON MILLS—(w)—HUDSON VALLEY PAPER CO., Albany, N. Y.
 WASHINGTON PLATE—(b)—plate—SEYMOUR CO., New York.
 WATATIC—(b)—toilet—ALBANY PERFORATED WRAPPING PAPER CO., Albany, N. Y.
 WATERLEAF—(b)—blotting—CHATFIELD & WOODS CO., Cincinnati, Ohio.
 WAVE—(b)—GEO. B. HURD & CO., New York.
 WAVERLY—(w)—flats—KANSAS CITY PAPER HOUSE, Kansas City, Mo.
 WAVERLY—(b)—blotting—KANSAS CITY PAPER HOUSE, Kansas City, Mo.
 WAVERLY LINEN—(w)—MERRIAM PAPER CO., New York.
 WAVERLY MILLS—(w)—writing—ALLING & CORY, Rochester, N. Y.
 WAVERLY MILLS—(w)—BYRON WESTON CO., Dalton, Mass.
 WAWASA—(b)—flat, bristol and book—J. W. BUTLER PAPER CO., Chicago, Ill.
 WAYLAND KID FINISH—(b)—colored wove—HENRY LINDENMEYR & SONS, New York.
 WAYNE MILLS—(b)—J. E. LINDE PAPER CO., New York.
 WAYSIDE—(w)—UNION CARD AND PAPER CO., New York.
 WEDGEWOOD—(w)—white wove—UNITED STATES ENVELOPE CO. (Plimpton Mfg. Co. Division), Hartford, Conn.
 WELLAND—(w)—MONTROSE PAPER CO., Thorold, Canada.
 WELLINGTON—(b)—toilet—UNITED STATES ENVELOPE CO. (Morgan Envelope Co. Division), Springfield, Mass.
 WELLINGTON—(b)—toilet—ALBANY PERFORATED WRAPPING PAPER CO., Albany, N. Y.
 WELLINGTON—(b)—flat—WHITING PAPER CO., Holyoke, Mass.
 WELMAID—(b)—toilet—SCOTT PAPER CO., Philadelphia, Pa.

Is essential if you would keep posted in the paper industry. Established 1872. Published every Thursday at 150 Nassau Street, N. Y. \$4 a Year.

THE PAPER TRADE JOURNAL

Watermarks and Brands.

663

- WENLOCK BOND—(w)—ruled and flat—H. S. CROCKER CO., San Francisco, Cal.
WENLOCK LINEN—(w)—ruled and flat—H. S. CROCKER CO., San Francisco, Cal.
WENLOCK VELLUM—(w)—ruled and flat—H. S. CROCKER CO., San Francisco, Cal.
WERNER BOND—(w)—THE WERNER CO., Akron, Ohio.
WEST END—(w)—VALLEY PAPER CO., Holyoke, Mass.
WESTEND FLATS—(w)—WESTERN PAPER CO., Omaha, Neb.
WESTLAID FLATS—(w)—WESTERN PAPER CO., Omaha, Neb.
WESTLOCK—(w)—flats—KEITH PAPER CO., Turner's Falls, Mass.
WEST LYNNE—(b)—folded writing paper—UNITED STATES ENVELOPE CO. (Plimpton Mfg. Co. Division), Hartford, Conn.
WESTMINSTER—(b)—cover—J. W. BUTLER PAPER CO., Chicago.
WESTMINSTER LINEN—(w and b)—CUNNINGHAM, CURTISS & WELCH, San Francisco, Cal.
WESTMINSTER LINEN—(w)—CHAS. T. BAINBRIDGE'S SONS, Brooklyn, N. Y.
WESTMOOR—(w)—writing—BRYANT PAPER CO., Kalamazoo, Mich.
WESTON'S FIRST-CLASS LADIES' NOTE—(b)—BYRON WESTON CO., Dalton, Mass.
WESTON'S LINEN LEDGER AND RECORD—(w)—BYRON WESTON CO., Dalton, Mass.
WESTOVER—(b)—book—WM. H. GEORGE, Philadelphia, Pa.
WESTOVER MILLS—(b)—enamel—W. H. GEORGE, Philadelphia, Pa.
WESTOVER MILLS—(w)—No. 2 fine—OLD DOMINION PAPER CO., Norfolk, Va.
WEST POINT—(b)—cover—JAS. WHITE & CO., Chicago.
WESTPORT—(w)—writing—IRWIN N. MEGARGOE & CO., Philadelphia, Pa.
WEST ROCK MILLS—(b)—blotting, matrix and cover—JOSEPH PARKER & SON CO., New Haven, Conn.
WEXFORD—(b)—ledger—MILLER & WRIGHT PAPER CO., New York.
WEXFORD MILLS—(w)—GRAHAM PAPER CO., St. Louis, Mo.
W. G. J. & CO. LINEN LEDGER—(b)—W. G. JOHNSTON & CO., Pittsburg, Pa.
W. H. G.—(w)—typewriter—W. H. GRIER, New York.
W. H. H. PURE LINEN—(w)—UNITED STATES ENVELOPE CO. (W. H. Hill Envelope Co. Division), Worcester, Mass.
WHITE ENAMELED BOOK—(b)—MAGARGE & GREEN CO., Philadelphia.
WHITE FRIARS—(b)—double enameled cover—JAMES WHITE & CO., Chicago, Ill.
WHITE LILY—(b)—tollit—ALBANY PERFORATED WRAPPING PAPER CO., Albany, N. Y.
WHITE MANILLA—(b)—TICONDEROGA PULP AND PAPER CO., Ticonderoga, N. Y.
WHITE PARCHEMENT—(b)—EASTERN MANUFACTURING CO., Bangor, Me.

THE PAPER TRADE JOURNAL
 Is essential if you would keep posted in the paper industry. Established 1872.
 Published every Thursday at 150 Nassau Street, N. Y. \$4 a Year.

664

Watermarks and Brands.

- WHITE ROPE—(b)—sugar bags—MICHIGAN BAG AND PAPER CO., Jackson, Mich.
- WHITE STAR—(b)—cover—JAMES WHITE & CO., Chicago, Ill.
- WHITESTONE—(w)—flat—DIEM & WING PAPER CO., Cincinnati.
- WHITEST WHITE ENAMELED BOOK—(b)—DETROIT PAPER CO., Detroit, Mich.
- WHITE VICTOR—(b)—sugar bags—CONTINENTAL PAPER BAG CO., New York.
- WHITewater—(w)—AMERICAN WRITING PAPER CO., Holyoke, Mass.
- WHITE WOVE BOND NO. 1600—(b)—UNITED STATES ENVELOPE CO., Springfield, Mass.
- WHITE WOVE BOND NO. 2100—(b)—UNITED STATES ENVELOPE CO., Springfield, Mass.
- WHITING PAPER CO.—(w)—superfine and colored writing—WHITING PAPER CO., Holyoke, Mass.
- WHITING'S ANGORA—(w)—WHITING PAPER CO., Holyoke, Mass.
- WHITING'S BOND—(w)—WHITING PAPER CO., Holyoke, Mass.
- WHITING'S CONSULATE LINEN—(w)—WHITING PAPER CO., Holyoke, Mass.
- WHITING'S EDINBURGH LINEN—(w)—WHITING PAPER CO., Holyoke, Mass.
- WHITING'S IRISH LINEN—(w)—WHITING PAPER CO., Holyoke.
- WHITING'S IMPERIAL BOND—(w)—WHITING PAPER CO., Holyoke, Mass.
- WHITING'S LONGFELLOW LINEN—(w)—WHITING PAPER CO., Holyoke, Mass.
- WHITING'S LINEN LEDGER—(w)—WHITING PAPER CO., Holyoke.
- WHITING'S NO. 1—(w)—WHITING PAPER CO., Holyoke, Mass.
- WHITING'S ORIGINAL TURKEY LINEN—(w)—WHITING PAPER CO., Holyoke, Mass.
- WHITING'S PARCHMENT—(w)—WHITING PAPER CO., Holyoke.
- WHITING'S POMPEIAN—(w)—WHITING PAPER CO., Holyoke.
- WHITING'S STANDARD LEDGER—(w)—WHITING PAPER CO., Holyoke, Mass.
- WHITING'S WESTMINSTER VELLUM—(w)—WHITING PAPER CO., Holyoke, Mass.
- WHITING'S WOVEN LINEN—(w)—WHITING PAPER CO., Holyoke.
- WICKER—(b)—GEO. B. HURD & CO., New York.
- WICKLOW—(b)—white wove—HENRY LINDENMEYR & SONS, New York.
- WILD ROSE—(b)—EAST HARTFORD MANUFACTURING CO., Burnside, Conn.
- WILLAMETTE MILLS—(w)—PAYOT, UPHAM & CO., San Francisco.
- WILLAPA—(w)—DEARBORN PAPER CO., Chicago.
- WILLS—(b)—toilet—SCOTT PAPER CO., Philadelphia, Pa.
- WINDSOR—(w and b)—cover—AMERICAN WRITING PAPER CO., Holyoke, Mass.

Watermarks and Brands.

665

- WINDSOR—(b)—writing—BASSETT & SUTPHIN, New York.
WINDSOR—(w)—McCLELLAN PAPER CO., Minneapolis, Minn.
WINDSOR—(b)—cover—SEYMOUR CO., New York.
WINDSOR BRISTOL—(b)—CHATFIELD & WOODS CO., Cincinnati, Ohio.
WINDSOR LINEN—(w)—AMERICAN WRITING PAPER CO., Holyoke, Mass.
WINDSOR MILLS—(w)—AMERICAN WRITING PAPER CO., Holyoke, Mass.
WINDSOR MILLS—(w)—No. 3 fine—GRAY, EWING & CO., Spokane, Wash.
WINDSOR MILLS—(w)—VALLEY PAPER CO., Holyoke, Mass.
WINNEBAGO—(b)—envelopes—BRADNER SMITH & CO., Chicago.
WINNEBAGO BOND—(b)—PLOVER PAPER CO., Menasha, Wis.
WINNEBAGO BRISTOL—(b)—BRADNER SMITH & CO., Chicago, Ill.
WINNEBAGO LINEN—(w)—BRADNER SMITH & CO., Chicago, Ill.
WINNEBAGO WHITE WOVE FLATS—(w)—BRADNER SMITH & CO., Chicago, Ill.
WINNER—(b)—toilet—ALBANY PERFORATED WRAPPING PAPER CO., Albany, N. Y.
WINONA MILLS—(b)—white writing—CHATFIELD & WOODS CO., Cincinnati, Ohio.
WINOOSKI—(b)—toilet—ALBANY PERFORATED WRAPPING PAPER CO., Albany, N. Y.
WINSLOW'S—(b)—toilet—UNITED STATES ENVELOPE CO. (Morgan Envelope Co. Division), Springfield, Mass.
WINTHROP COUNTY BOND—(w)—PLYMOUTH PAPER CO., Holyoke, Mass.
WINTHROP LEDGER—(w)—F. A. FLINN, New York.
WINTHROP LEDGER—(w)—MILLER & WRIGHT PAPER CO., New York.
WINTHROP SUPERFINE—(b)—CAREW MANUFACTURING CO., South Hadley Falls, Mass.
W. J. C. D. CO. BALTIMORE—(w)—flat—WM. J. C. DULANEY CO., Baltimore, Md.
WM. G. JOHNSTON & CO. LINEN LEDGER, PITTSBURG, PA.—(w)—WM. G. JOHNSTON & CO., Pittsburg, Pa.
WM. G. J. & CO. LEDGER BOND—(w)—WM. G. JOHNSTON & CO., Pittsburg, Pa.
WIRTHMOR—(b)—toilet—SCOTT PAPER CO., Philadelphia.
WISCONSIN BOND—(w)—AMERICAN WRITING PAPER CO., Holyoke, Mass.
WIZARD—(b)—square bags—CONTINENTAL PAPER BAG CO., New York.
WOLVERINE—(b)—cover—GEO. F. KENNY PAPER CO., Detroit, Mich.
WOLVERINE—(b)—cover—PENINSULAR PAPER CO., Ypsilanti, Mich.
WOLVERINE BOND—(w)—CAREW MANUFACTURING CO., South Hadley Falls, Mass.

THOMAS F. GLEESON
FACTORIES | 411-413 John Street and
| William Street, Harrison, East Newark, N. J.

MANUFACTURER
OF

Lettering and Monograms
FOR WATER MARKS.

CHAS. B. PRIDE, } **MILL ARCHITECT AND HYDRAULIC ENGINEER.** Paper and Pulp Mills. Water Power Improvement.
APPLETON, WIS.

Is essential if you would keep posted in the paper industry. Established 1872.
 Published every Thursday at 150 Nassau Street, N. Y. \$4 a Year.

THE PAPER TRADE JOURNAL

666

Watermarks and Brands.

- WOODBURY BOND—(w)—KALAMAZOO PAPER CO., Kalamazoo, Mich.
- WOODSDALE MILLS—(b)—colored laid writing—CHATFIELD & WOODS CO., Cincinnati, Ohio.
- WOOD VIOLET—(b)—EAST HARTFORD MANUFACTURING CO., Burnside, Conn.
- WORCESTER—(b)—book—McCLELLAN PAPER CO., Minneapolis, Minn.
- WORLD—(b)—blotting—ALBEMARLE PAPER MANUFACTURING CO., Richmond, Va.
- WORLD BOND—(w)—GRAHAM PAPER CO., St. Louis, Mo.
- WORLD'S FAIR—(w)—flat—J. W. BUTLER PAPER CO., Chicago, Ill.
- WORLD'S FAIR—(b)—toilet—ALBANY PERFORATED WRAPPING PAPER CO., Albany, N. Y.
- WORLD'S FAIR BOND—(w)—F. O. SAWYER PAPER CO., St. Louis, Mo.
- WORLD'S FAIR BRISTOL—(b)—BRADNER SMITH & CO., Chicago, Ill.
- WORLD'S STANDARD BOND—(w)—ESLEECK MANUFACTURING CO., Turners Falls, Mass.
- WORLD'S STANDARD LINEN—(w)—ESLEECK MANUFACTURING CO., Turners Falls, Mass.
- WORNOC MILLS—(b)—writing and blotting—CONROW BROTHERS, New York.
- WORNOC PLATE—(b)—CONROW BROTHERS, New York.
- WORONOCO ALL LINEN—(w)—WORONOCO PAPER CO., Woronoco, Mass.
- WORONOCO BOND—(w)—WORONOCO PAPER CO., Woronoco, Mass.
- WORONOCO EXTRA FINE—(w)—WORONOCO PAPER CO., Woronoco, Mass.
- WORONOCO SUPERFINE—(w)—WORONOCO PAPER CO., Woronoco, Mass.
- WORONOCO LINEN LEDGER—(w)—WORONOCO PAPER CO., Woronoco, Mass.
- WORONOCO PAPER CO. ALL LINEN—(w)—WORONOCO PAPER CO., Woronoco, Mass.
- WORONOCO SUPERFINE—(w)—WORONOCO PAPER CO., Woronoco, Mass.
- WORTHMORE BOND—(w)—WHITAKER PAPER CO., Cincinnati, Ohio.
- WORTHMORE LEDGER—(w)—WHITAKER PAPER CO., Cincinnati, Ohio.
- WOVE PARCHMENT—(w)—AMERICAN WRITING PAPER CO., Holyoke, Mass.
- WOVE PARCHMENT BOND—(w)—AMERICAN WRITING PAPER CO., Holyoke, Mass.
- WOVEN LINEN—(w)—WHITING PAPER CO., Holyoke, Mass.
- WRITING FINE—(w)—WHITING PAPER CO., Holyoke, Mass.
- WYANDOTTE—(w)—CENTRAL OHIO PAPER CO., Columbus, Ohio.
- WYOMING—(b)—GRAHAM PAPER CO., St. Louis, Mo.
- WYNNETUN MILLS—(b)—writing—W. H. GEORGE, Philadelphia, Pa.

Watermarks and Brands.

667

X

XL—(b)—book—J. W. BUTLER PAPER CO., Chicago, Ill.
XL—(b)—mimeograph—BRADNER SMITH & CO., Chicago, Ill.
XX—(b)—laid flats—BRADNER SMITH & CO., Chicago, Ill.
XX—(b)—toilet—UNITED STATES ENVELOPE CO. (Morgan Envelope Co. Division), Springfield, Mass.
XX TAR BOARDS—(b)—INGALLS & CO., Castleton, N. Y.
XXX COATED EMBOSSEING COVER—(b)—CHAMPION COATED PAPER CO., Hamilton, O.

YALE—(b)—colored flats—BRADNER SMITH & CO., Chicago, Ill.
YALE—(b)—cardboard—MISSOURI PAPER HOUSE, Kansas City, Mo.
YALE BOND—(w)—HAMMERMILL PAPER CO., Erie, Pa.
YANKEE TISSUE—(b)—WISCONSIN TISSUE PAPER CO., Appleton, Wis.
YELLOW EXCHANGE—(b)—flats—KANSAS CITY PAPER HOUSE, Kansas City, Mo.
YELLOW LABEL BRAND—(b)—envelopes and cards—W. W. McBRIDE & CO., Pittsburg, Pa.
YELLOWSTONE—(b)—yellow enameled cover—JAMES WHITE & CO., Chicago, Ill.
YOKENA BOND—(w)—CLEVELAND PAPER MANUFACTURING CO., Cleveland, Ohio.
YORK—(b)—blanks—ALLING & CORY, Rochester, N. Y.
YORK—(b)—news—CHATFIELD & WOODS CO., Cincinnati, Ohio.
YORK—(b)—flour sacks—CONTINENTAL PAPER BAG CO., New York.
YORK BOND—(w)—LEE PAPER CO., Vicksburg, Mich.
YORK LEDGER—(w)—WHITING PAPER CO., Holyoke, Mass.
YORK MANILLA—(b)—BRADNER SMITH & CO., Chicago, Ill.
YORK MILLS—(w)—WHITING PAPER CO., Holyoke, Mass.
YORK MILLS—(b)—writing—ALLING & CORY, Rochester, N. Y.
YORKSHIRE—(b)—toilet—UNITED STATES ENVELOPE CO. (Morgan Envelope Co. Division), Springfield, Mass.
YORKSHIRE LEDGER—(w)—NATIONAL BLANK BOOK CO., Holyoke, Mass.
YORKSHIRE LINEN—(w)—VALLEY PAPER CO., Holyoke, Mass.
YOSEMITE MILLS—(w)—extra fine—R. P. ANDREWS PAPER CO., Washington, D. C.
YUKON—(w)—flat—J. W. BUTLER PAPER CO., Chicago, Ill.
YUKON BOND—(w)—McCLELLAN PAPER CO., Minneapolis, Minn.

Z

ZATAN—(b)—toilet—SCOTT PAPER CO., Philadelphia, Pa.
ZED—(b)—package toilet—JEROME PAPER CO., New York City.
ZENITH—(b)—CHARLES J. COHEN, Philadelphia, Pa.

668

Watermarks and Brands.

ZENITH BOND—(w)—CHARLES J. COHEN, Philadelphia, Pa.
ZENITH FIBRE—(b)—manillas—UNITED STATES PAPER CO., Detroit, Mich.
ZENITH SUPERFINE—(w)—fine—JOHN LESLIE PAPER CO., Minneapolis, Minn.
ZEPHYR BOND—(w)—GRAHAM PAPER CO., St. Louis, Mo.
ZEPHYR DOUBLE FOLIO—(b)—BRADNER SMITH & CO., Chicago.
ZILK—(b)—toilet—SCOTT PAPER CO., Philadelphia, Pa.
ZLECK—(b)—toilet—SCOTT PAPER CO., Philadelphia, Pa.
ZOFT—(b)—toilet—SCOTT PAPER CO., Philadelphia, Pa.

NUMBERS

NO. 1 LITHO—(b)—blanks—UNION CARD AND PAPER CO., New York.
NO. 1 BOND—(w)—SOUTHWORTH CO., Mittineague, Mass.
NO. 1 BOND—(b)—W. W. McBRIDE & CO., Pittsburg, Pa.
NO. 1—(b)—coated manilla—HENRY LINDENMEYR & SONS, New York.
NO. 1 ENAMELED—(b)—blotting—CONROW BROS., New York.
NO. 1 MACHINE FINISHED BOOK—(b)—MAGARGE & GREEN CO., Philadelphia.
NO. 1 SUPER-CALENDERED BOOK—(b)—MAGARGE & GREEN CO., Philadelphia.
NO. 1 M—(b)—antique wove book—HENRY LINDENMEYR & SONS, New York.
NO. 2 LEDGER—(b)—BASSETT & SUTPHIN, New York.
NO. 2 G—(b)—antique wove book—HENRY LINDENMEYR & SONS, New York.
NO. 2 W—(b)—white bristol—HENRY LINDENMEYR & SONS, New York.
NO. 5 LINEN—(b)—R. H. THOMPSON, Buffalo, N. Y.
NO. 6 SUPER BOOK—(b)—IRWIN N. MEGARGEE & CO., Philadelphia, Pa.
NO. 8 LINEN—(w)—WM. J. C. DULANY CO., Baltimore, Md.
NO. 8 W. J. C. D. CO., BALTIMORE—(w)—flat—WM. J. C. DULANY CO., Baltimore, Md.
NO. 10 LEDGER—(b)—HENRY LINDENMEYR & SONS, New York.
NO. 10 LINEN LEDGER—(b)—HENRY LINDENMEYR & SONS, New York.
NO. 12 LINEN LEDGER—(b)—HENRY LINDENMEYR & SONS, New York.
NO. 12 U—(b)—map bond—HENRY LINDENMEYR & SONS, New York.
NO. 12½ LINEN LEDGER—(b)—HENRY LINDENMEYR & SONS, New York.
NO. 14 LEDGER—(b)—HENRY LINDENMEYR & SONS, New York.
MILL NO. 14—(b)—writing—CONROW BROS., New York.
NO. 17—(b)—manilla—THOS. M. ROYAL & CO., Philadelphia, Pa.

- NO. 21 LEDGER—(b)—HENRY LINDENMEYR & SONS, New York.
NO. 22 WHITE BLOTTING—(b)—HENRY LINDENMEYR & SONS,
New York.
MILL NO. 22—(b)—writing—CONROW BROS., New York.
NO. 23—(b)—manilla—THOS. M. ROYAL & CO., Philadelphia, Pa.
NO. 38 SPECIAL—(b)—extra fine litho.—R. C. KASTNER, New York.
NO. 47—(b)—book—VERNON BROS. & CO., New York.
47 BOND—(w)—F. A. FLINN, New York.
71 BOND—(w)—F. A. FLINN, New York.
NO. 72—(b)—art super book—VERNON BROS. & CO., New York.
NO. 76—(b)—flat—F. W. ANDERSON & CO., New York.
NO. 121 BOND—(b)—BASSETT & SUTPHIN, New York.
221 BOND—(w)—BERLIN & JONES CO., New York.
NO. 230—(b)—cream laid linen—UNITED STATES ENVELOPE CO.,
Springfield, Mass.
NO. 370—(b)—cream laid linen—UNITED STATES ENVELOPE CO.,
Springfield, Mass.
NO. 490—(b)—cream laid linen—UNITED STATES ENVELOPE CO.,
Springfield, Mass.
NO. 501—EXTRA—(b)—superfine—JUDD PAPER CO., Holyoke, Mass.
524 BOND—(w)—IRWIN N. MEGARGEE & CO., Philadelphia, Pa.
524 LINEN—(w)—IRWIN N. MEGARGEE & CO., Philadelphia, Pa.
524—(b)—blotting, enamel, super and English finish book—IRWIN N.
MEGARGEE & CO., Philadelphia, Pa.
524 ENGLISH FINISH BOOK—(b)—IRWIN N. MEGARGEE & CO.,
Philadelphia, Pa.
524 FINE ENAMEL—(b)—IRWIN N. MEGARGEE & CO., Philadel-
phia, Pa.
524 SUPER BOOK—(b)—IRWIN N. MEGARGEE & CO., Philadelphia,
Pa.
999—(b)—white wove—F. A. FLINN, New York.
1492 BOND—(w)—F. A. FLINN, New York.
1776 BOND (Figure of Minute man)—(w)—F. A. FLINN, New York.
1893 BOND—(w)—VALLEY PAPER CO., Holyoke, Mass.
NO. 2000—(b)—toilet—UNITED STATES ENVELOPE CO. (Morgan En-
velope Co. Division), Springfield, Mass.
4711 BOND—(w)—F. A. FLINN, New York.

THE AMERICAN STATIONER

Published Every Saturday.

ESTABLISHED IN 1874.

40 TO 48 PAGES.

\$2.00 A YEAR.

TRIAL SUBSCRIPTION, THREE MONTHS FOR 25 CENTS.

THE AMERICAN STATIONER is the oldest and by far the best publication in its field, with a circulation bigger than all the rest combined.

It aims to give the Jobber and Retail Stationer just the information that will enable him to buy and replenish his stock intelligently and cheaply.

It tells all about the Standard Goods and about the Novelties in Stationery, Papeteries, Calendars, Christmas Cards, Valentines, Toys and Games Fancy Goods and Stationers' Specialties.

It gives the Freshest News about the New Books, Magazines and Forthcoming Publications that the Stationers can sell.

It offers Practical Hints about Window Dressing, the Artistic Display of Goods, and the like.

PUBLISHED BY

THE LOCKWOOD TRADE JOURNAL COMPANY.

 Specimen Copy sent free to any address.

THE PAPER TRADE

Established
in 1872

JOURNAL PRICE,
\$4 A YEAR

PUBLISHED EVERY THURSDAY

A WEEKLY JOURNAL for Paper Makers, Managers of Mills, Manufacturers of Mill Machinery, and Dealers in Paper and Paper Makers' Supplies. Practical information regarding Paper and Pulp Manufacture, the Chemistry of Paper Making, Illustrations of New Mechanical Appliances, and Technical Queries and Answers.

Fulllest News Reports of what is going on in the Paper Trade at Home and Abroad.

The World's Commercial Intelligence relating to Mill Construction and the Paper and Allied Trades.

Financial Notes on the Money Market and the Securities in which the trade is interested.

Dependable Market Reports, with Quotations of Wood Pulp, Rags, Chemicals and all Raw Materials used in Paper Making.

A Weekly Record of Imports at and Exports from United States Ports.

THE PAPER TRADE JOURNAL far surpasses any journal in the trade, either at home or abroad, in the following particulars: In the amount of reading matter it contains; in the number of illustrated articles on the mechanical and chemical features of the art of paper making; in the fullness and completeness with which it covers the home and foreign news of the trade.

PUBLISHED BY

THE LOCKWOOD TRADE JOURNAL COMPANY

 Specimen Copy sent free
to any address

150 Nassau Street, New York

A LIST OF
TRADE ASSOCIATIONS
WITH NAMES OF OFFICERS.

AMERICAN PAPER AND PULP ASSOCIATION. Office, 309 Broadway, New York. President, W. N. Caldwell, Holyoke, Mass.; Vice-Presidents: Writing—Charles McKernon, Housatonic, Mass.; Book—Geo. T. Keyes, East Pepperell, Mass.; News—David S. Cowles, New York; Manila and Wrapping—James Rogers, Ausable Forks, N. Y.; Chemical Fibre—Theo. P. Burgess, Boston; Boards—R. B. McEwan, New York; Dealers—C. F. M. Smith, Chicago; Tissue—W. O. Ball, Carthage, N. Y. Secretary and Treasurer, Adam Luke, 309 Broadway, N. Y.

AMERICAN SULPHITE MANUFACTURERS' ASSOCIATION. Pres., N. M. Jones, Lincoln, Me.; Vice-Pres., James Rogers, Ausable Forks, N. Y.; Sec., F. H. Schaffer, 51 Wall St., New York.

ASSOCIATION OF TABLET MANUFACTURERS. President, E. M. C. Africa, Huntingdon, Pa; Secretary, B. Hopper, Benton Harbor, Mich.

BALTIMORE PAPER TRADE ASSOCIATION. President, E. Tileston Mudge; Vice-President, A. J. Corning, Jr.; Secretary, Gordon L. Reese; Treasurer, Robert L. Stevens.

BOSTON PAPER TRADE ASSOCIATION. President, Nelson Curtis; First Vice-President, J. W. Flint; Second Vice-President, John E. Hussey; Treasurer, Edwin P. Lindsay; Secretary, Arthur L. Hobson, 244 Washington street, Boston.

BOSTON PAPER JOBBERS' ASSOCIATION. President, W. F. McQuillen; Vice-President, Thomas N. Cook; Treasurer, Lester P. Winchenbaugh; Secretary, W. B. Livermore; Managing Committee, E. H. Stone, A. C. Hall, A. M. Burr, F. S. Arnold and J. G. Swift.

BOSTON STATIONERS' ASSOCIATION. President Abner K. Pratt; First Vice-President, S. Henry Hooper; Second Vice-President, E. A. Hammond; Secretary, Geo. E. Damon, 64 Franklin St.; Treasurer, H. S. Foster; Executive Committee, the officers and W. M. Adams, Chas. E. Cherrington, Herbert F. White, W. B. Clarke and Francis Doane; Membership Committee, A. L. Delesdernier, Chas. E. Cherrington and W. F. Gaylord; Arbitration Committee, Samuel Ward and F. W. Cushing; Transportation Committee, Charles E. Adams, W. B. Clarke and F. W. Bailey.

BUFFALO STATIONERS' CLUB, Buffalo, N. Y. President, Millington Lockwood; Vice-President, J. Herbert White; Secretary, Peter Paul.

CENTRAL STATES PAPER DEALERS' ASSOCIATION.—President, O. A. Miller, Columbus, Ohio; Vice-President, A. F. Peck, Detroit, Mich.; Treasurer, H. F. Woods, Cincinnati, Ohio; Secretary, J. A. Church, Cincinnati, Ohio.

CHICAGO STATIONERS' ASSOCIATION. President, John B. Fay, Vice-President, H. F. Sawtell; Secretary, A. E. Riddle, 115 Dearborn St.; Treasurer, A. H. Childs. Executive Committee, M. D. Rider, L. T. Marshall and F. B. Gibbs. Membership Committee, J. T. Drysdale, Geo. Wilson and Alex. Klappenbach. Arbitration Committee, L. L. Burr, J. T. Drysdale, J. A. Lampe, C. W. Meyrick and M. D. Ryder. Entertainment Committee, H. C. Metcalf, C. J. Stromberg, Jr., and H. F. Sawtell.

CINCINNATI STATIONERS' CLUB, Cincinnati, Ohio. Pres., W. A. Webb; Sec., E. Elsworth Davis, 311 Walnut street; Treas., Edward Mills. Executive Committee, John H. Gibson, Edward C. Mills and E. E. Davis.

EMPIRE STATE PAPER BOX MANUFACTURERS' ASSOCIATION. President, J. F. Friedel, Syracuse, N. Y.; First Vice-President, F. E. Benson, Auburn, N. Y.; Second Vice-President, S. E. Baker, Troy, N. Y.; Secretary and Treasurer, W. J. West, Troy, N. Y.; Executive Committee, J. F. Friedel, Syracuse, N. Y.; W. J. West, Troy, N. Y.; Paul Thomas, Dolgeville, N. Y.; Joseph A. Leggett, Troy, N. Y.; J. K. Hunt, Rochester, N. Y.

GENERAL PAPER COMPANY, 135 Adams St., Chicago, Ill. Pres., J. A. Kimberly, Neenah, Wis.; First Vice-Pres., George A. Whiting, Menasha, Wis.; Second Vice-Pres., W. L. Edmonds, Neenah, Wis.; Sec. and Treas., L. M. Alexander, Port Edwards, Wis.; General Manager, John A. Davis, Chicago, Ill.

INTERNATIONAL BROTHERHOOD OF PAPER MAKERS. President, J. T. Carey, Watertown, N. Y.; Representative of Pulp Works, James J. Fitzgerald, Box 492, Fort Edward, N. Y.; First Vice-President William Hamilton, Watertown, N. Y.; Second Vice-President, C. L. Harmon, Millinocket, Me.; Third Vice-President, J. P. La Point, Turners Falls, Mass.; Fourth Vice-President, William White, Lockland, Ohio; Fifth Vice-President, Raoul Gendron, Grand Mere, Canada; Treasurer, J. J. O'Connor, Bellows Falls, Vt.; Secretary, Thomas Mellor, 22 Smith Building, Watertown, N. Y.

MANUFACTURERS' STRAW BOARD CO., Chicago, Ill. S. B. Fleming, Sec. and Mgr.

MINNEAPOLIS STATIONERS' ASSOCIATION. President, John A. Schlener; First Vice-President, Edwin R. Williams; Second Vice-President, Frederick P. Siddall; Secretary, R. J. Smith; Treasurer, Charles S. Plummer. Executive Committee, J. S. Todd, C. S. Plummer and E. R. Williams. Price Committee, R. J. Smith, Edwin R. Williams, J. S. Todd, H. C. McPherson, C. I. Fall, Brewster Smith and I. A. Thorson. Membership Committee, O. J. Bertelson, Arthur Olson, and Charles B. Parr. Entertainments and Events, A. E. Clarendon, R. J. Smith, and Charles S. Plummer.

NATIONAL ASSOCIATION OF SURFACE COATED PAPER AND BOARD MANUFACTURERS. President, Chas. F. Zerstgraf, New York; Vice-President, B. C. Hill, Wabash, Ind.; Secretary, F. W. Moulton, Niagara Falls, N. Y., and Treasurer, A. G. Wilson, Montclair, N. J.

NATIONAL ASSOCIATION OF STATIONERS AND MANUFACTURERS. President, Fletcher B. Gibbs, Chicago; First Vice-President, Henry C. Bainbridge, New York; Second Vice-President, John A. Schlener, Minneapolis; Third Vice-President, William Kennedy, St. Louis; Secretary, Charles A. Stevens, Chicago; Treasurer Abner K. Pratt, Boston; Auditor, John B. Fay, Chicago. Board of Control, M. D. Rider, Chicago; Samuel A. Ward, Boston; E. S. Sperry, St. Paul; Robert D. Patterson, St. Louis; Lee Mason, Jr., Pittsburg; T. J. Moran, New Orleans; Robert Ansley, New York; W. B. Carpenter, Cincinnati; C. E. Moyer, Omaha; H. B. Burrows, Cleveland.

NATIONAL NEWS BOARD COMPANY, 111 Broadway, New York. President, Wm. M. Graves; Vice-President, S. B. Fleming; Secretary and Treasurer, Frank W. Browning.

NATIONAL PAPER ASSOCIATION OF THE UNITED STATES, 41 Park Row, New York. President, O. A. Miller, Columbus, Ohio; First Vice-President, W. F. McQuillen, Boston, Mass.; Second Vice-President, I. W. Carpenter, Omaha, Neb.; Secretary and Treasurer, J. E. Linde, New York; Corresponding Secretary, W. C. Ridgeway, 41 Park Row, New York. Executive Board, W. D. May and J. E. Linde, Paper Association of New York; W. F. McQuillen, Boston Paper Jobbers' Association; O. A. Miller and A. F. Peck, Central States Paper Dealers' Association; E. U. Kimbark and I. W. Carpenter, Western Paper Dealers' Association; B. F. Bond, Baltimore Paper Trade Association, and John H. Sinex, Paper Trade Association of Philadelphia.

NEW ENGLAND LOFT-DRIED PAPER MANUFACTURERS' ASSOCIATION. President, Henry A. Gould; Vice-Presidents, A. B. Daniels and C. M. Burnett; J. F. Bush, Secretary and Treasurer, Woronoco, Mass.

NEW ENGLAND PAPER BOX MANUFACTURERS' ASSOCIATION. President, Charles M. Hoyt, Haverhill, Mass.; First Vice-President, Chas. E. Fuller, Boston; Second Vice-President, F. A. Colwell, Woonsocket, R. I.; Secretary, I. W. Tapley, Haverhill, Mass.; Treasurer, William Barbour, 205 Congress St., Boston, Mass.; Executive Committee, N. B. Jones, Lynn, Mass.; C. J. Sawyer, Hudson, Mass.; A. F. Feruch, Lowell, Mass.

NORTHWESTERN PAPER DEALERS' ASSOCIATION. President, F. L. McClellan; Vice-President, W. F. Woodbridge; Second Vice-President, F. L. Wirtzbaugh; Secretary and Treasurer, P. N. Meyers.

NEW YORK PAPER STOCK DEALERS' ASSOCIATION. President, George Scott; Vice-President, P. M. Knight; Treasurer, F. C. Overton; Secretary, F. H. Chase, 277 Water St., New York.

PAPER ASSOCIATION OF NEW YORK CITY. President, J. E. Linde; First Vice-President, Hazard Lasher; Second Vice-President, Maurice O'Meara; Treasurer, E. E. Wright; Secretary, W. E. Ebbets, 74 Duane St., New York.

PAPER BOX MANUFACTURERS' ASSOCIATION OF NEW YORK. President, Charles B. Baldwin; Vice-President, Herman Hagenbuckle; Secretary, Henry L. Hall, 209 Sullivan; Treasurer H. P. Ulich; Sergeant at Arms, R. Arkin; Executive Committee, Charles B. Baldwin, H. L. Bell, E. W. Dufft, H. Hagenbuckle, H. L. Hall, Frank H. Otis, G. E. Strauss and W. B. Van Buren.

PAPER MAKERS' ASSOCIATION OF CANADA. President, S. J. B. Rolland, St. Jerome, Que.; First Vice-President, John R. Barber, Georgetown, Ont.; Secretary-Treasurer, Jenkins & Hardy, 15½ Toronto St., Toronto.

PAPER TRADE ASSOCIATION OF PHILADELPHIA. President, I. N. Megargee; First Vice-President, T. M. Royal; Second Vice-President, Geo. W. Rudolph; Secretary, B. F. Huntzinger, 523 Ludlow St.; Treasurer, J. H. Sinex; Directors, the officers and A. E. Whiting, Thomas Simmons, Edward A. Wilson, D. L. Ward, H. Hall, T. R. Fort, Jr., and R. P. Molten.

PHILADELPHIA PAPER STOCK DEALERS' ASSOCIATION. President, J. I. Lenhart; Vice-President, Josiah Linton; Secretary and Treasurer, William L. Simons; Executive Board, all the officers and Evan G. Badger and Frank Bicking.

PITTSBURGH BOOKSELLERS AND STATIONERS' ASSOCIATION. President, H. Lee Mason, Jr.; First Vice-President, A. W. McCloy; Second Vice-President, George Alexander; Recording Secretary, Jacob Henricl; Corresponding Secretary, E. L. Stevenson; Treasurer, W. A. Sellers; Standing Committees: Book—H. Lee Mason, Jr., Chairman; Harry F. Davis, and J. O. Young; Stationery—George H. Alexander, Chairman; A. W. McCloy, William A. Sellers, H. E. Bateman, Bert S. Smith and Elmer E. McKown; Drawing Material—George Kurtz, Chairman; F. G. Stieren and J. Albert Cooper; Finances—Adolph Steding, Chairman; W. V. Dermitt and F. W. Pierpont.

PROVINCE OF QUEBEC PULP WOOD ASSOCIATION. President, H. M. Price, Quebec; Vice-President, E. W. Tobin; Secretary, E. C. Gatten, Sherbrooke; Directors, H. M. Price, E. W. Tobin, F. N. McCrear, O. C. Morrisette, G. H. St. Pierre, O. Brouillard, G. C. Poulin, G. T. Smith, B. C. Howard, G. P. Nadeau and John Champoux.

STATIONERS' BOARD OF TRADE, 97 and 99 Nassau St., New York. President, Henry C. Bainbridge, Brooklyn, N. Y.; First Vice-President, James C. Aikin, New York; Second Vice-President, Charles S. Kiggins, New York; Secretary-Treasurer, Herbert M. Condit, 99 Nassau St., New York; Trustees, James C. Aikin, Charles Watson Allen, Thomas P. Bacon, Henry C. Bainbridge, Wm. B. Boorum, Jr., Charles S. Cooke, Everhard Faber, Stephen Farrelly, William Keuffel, Charles S. Kiggins, Charles McLoughlin, Lyman B. Sturgis, Nelson Taylor, David A. Tower, Miles Vernon, John A. Walker, Frank D. Waterman and Franklin Weston; Executive Committee, James C. Aiken, Frank D. Waterman, Everhard Faber, Lyman B. Sturgis, Miles Vernon, the President and the Treasurer; Arbitration Committee, Charles McLoughlin, Stephen Farrelly, Franklin Weston, David A. Tower, W. B. Boorum, Jr., William Keuffel and the President.

STATIONERS CLUB OF NEW ORLEANS, New Orleans, La. President, Thomas Fitzwilliam, Sr.; Vice-President, Joseph Garcia; Secretary-Treasurer, B. P. Sullivan, 233 Baronne street; Executive Committee, E. C. Palmer, James N. Edwards and Frank P. Dameron.

STATIONERS' CLUB OF ST. LOUIS. President, W. J. Kennedy; Vice-President, Paul J. Wielandy; Treasurer, C. S. Severson; Secretary, James T. Lacey, 309 N. 3d street.

UNITED STATES BAG MANUFACTURERS' ASSOCIATION. President, H. W. Stokes, New York; Secretary, H. H. Hillegass, Reading, Pa.; Treasurer, M. W. Renick, Middletown, Ohio.

WESTERN BOX BOARD COMPANY. President E. C. Rauch, Monroe, Mich.; First Vice-President, Collin Gardner, Middletown, Ohio; Second Vice-President, H. L. Beveridge, Indianapolis, Ind.; Treasurer, H. A. Gable, Marion, Ind.

WESTERN PAPER BOX MAKERS' ASSOCIATION. President, John B. Holman, St. Louis; Vice-President, J. P. Hummel, Milwaukee; Secretary,

Fred. Davenport, Cincinnati, Ohio; Treasurer, George J. Kroeck, Chicago; Executive Committee, the officers and W. P. Holliday, Detroit; W. W. Huelster, Grand Rapids, Mich., and C. F. Wolff, Chicago.

WESTERN PAPER DEALERS' ASSOCIATION. President, W. C. Gillette, Chicago; First Vice-President, John Leslie, Minneapolis; Second Vice-President, I. W. Carpenter, Omaha; Treasurer, P. H. Clifford, Indianapolis; Secretary, E. U. Kimbark, Chicago.

WHOLESALE BOOKSELLERS AND STATIONERS SECTION, BOARD OF TRADE, Toronto, Canada. Chairman, Richard Brown; Deputy Chairman, G. K. Warwick; Secretary-Treasurer, F. G. Morley; Executive Committee, George N. Morang, Dr. William Briggs, W. P. Gundy, Thos. A. Weldin and S. R. Hart.



NEW YORK PAPER STOCK GRADES

THE NEW YORK PAPER STOCK DEALERS' ASSOCIATION HAS
FIXED STANDARD GRADES OF PAPER STOCK AS FOLLOWS:

Art. 1. No. 1 HARD WHITE SHAVINGS.—To consist of strictly Hard Sized Papers, and to be free of Soft Shavings, Colors, Rag Ends, Crumpled Blank Book Sheets, also cuttings from the soft and cheaper grade of Blank Book Paper, and to be free of Ground Wood.

Art. 2. No. 2 HARD WHITE SHAVINGS.—To consist of Hard Sized Papers, and to be free of Ground Wood, Colors, Regular Soft White Shavings, Rag Ends, and to include the cheaper grade of Blank Book Cuttings, Clean Blank Book Sheets opened out, and free of Ink Daubs.

Art. 3. No. 1 SOFT WHITE SHAVINGS.—To consist of Clean White Book Shavings, free of Print, Colors, Fly Leaves, Ground Wood, and White Crumpled Sheets that are not strictly clean.

Art. 4. No. 2 SOFT WHITE SHAVINGS.—To consist of Clean White Shavings more or less of ground wood, and to be free of Colors, Print, and dirty stock.

Art. 5. No. 1 COLORED SHAVINGS.—To consist of White and Colored Shavings, and to be free of Deep Colors, Lithograph Papers, Print, Rag Ends, Board Cuttings, or any great amount of Ground Wood.

Art. 6. No. 2 COLORED SHAVINGS.—To consist of Shavings only, White and Colored, and to be free of Lithograph Papers, Board Cuttings, Bogus, Heavy Print or Mixed Papers.

Art. 7. No. 1 FLAT STOCK.—To consist of Solid Book Stock, Bound and Unbound Flat Sheets, Magazines and Pamphlets, to be free of Ground Wood, Colored Covers, Colored Lithograph Stock, and Crumpled Sheets.

Art. 8. No. 1 CRUMPLED SHEETS STOCK.—To consist of Clean Crumpled Book Sheets ALL OPENED OUT, and to be free of Ground Wood, Ink Wads, Heavy Ink and Deep Color Lithograph.

Art. 9. No. 1 BOOK STOCK.—To consist of Crumpled Sheets, Envelopes, and Office Waste Stock, to be free of Newspapers, Mixed Papers, Dirt, Rubbish, and not to contain over 10 per cent. of Ground Wood.

Art. 10. SOLID LEDGER STOCK.—To consist of Ledger Books, Flat Writing Stock, free of Crumpled Ledger, Book Paper, School Paper and Ground Wood.

Art. 11. LEDGER STOCK.—To consist of Hard Sized Writing Papers, Bills, Account Books, Crumpled Writing, and School Papers, but free of Book Paper, Envelopes, Office Waste (and Similar Stock) and Ground Wood.

Art. 12. No. 1 WHITE NEWS.—To consist of Clean White unprinted News Paper only, and to be free of Ribbon Papers.

Art. 13. WHITE PAPER.—To consist of Clean White Paper, free of Color or Dirty Stock.

Art. 14. EXTRA NEW MANILA CUTTINGS.—To consist of Cuttings from Manila Papers only, and to be free of Canary, Fibre and all Colored Manila.

Art. 15. NEW MANILA CUTTINGS.—To consist of Manila Cuttings only, and to be free of dirty or soiled Manila Sheets, Colors, Print, etc., but may contain some Cream, Canary or Fibre Papers.

Art. 16. No. 1 OLD MANILA. To consist of Clean and Bright Manila Papers, free of Sealing Wax, Strings, Colored, Bogus and Dirty Papers.

Art. 17. No. 2 OLD MANILA. To consist of Clean and Dry Manila Papers, free of Heavy Colors, Dirty and Mixed Papers, and to contain not over 10 per cent. Bogus.

Art. 18. NEW BOX BOARD CHIPS. To consist of Clean Box Makers' Cuttings of Straw, Pulp, News, Jute and Wood Board, to be free of Old Straw Boxes, Mixed Papers and Rubbish.

Art. 19. NEW STRAW CHIPS.—To consist exclusively of Straw Cutting, lined and unlined, free of all other Chips, and to be free of Boxes, Mixed Papers and Dirt.

Art. 20. BOGUS PAPER.—To consist of Clean Straight Bogus Paper, free of Mixed Papers, Manilas, Straw Stock, and Colored Paper.

Art. 21. MILL WRAPPERS.—To consist of Mill Wrappers only.

Art. 22. STRICTLY OVER-ISSUE NEWS.—To consist of Flat Over-Issues only.

Art. 23. STRICTLY FOLDED NEWS.—To consist of Clean News, to be strictly Dry and free of Folded, Crumpled, Broken News.

Art. 24. BROKEN NEWS.—To consist of Clean Dry Papers, Crumpled and Broken News and to be free of Mixed Papers, Manilas, Commons, or Rubbish.

Art. 25. No. 1 MIXED NEWS.—To consist of Clean Folded and Crumpled News, dry and free of Manila, Mixed Papers and anything except Clean Newspaper.

Art. 26. STRAIGHT STRAW AND OTHER BOXES.—To consist of Straight Clean Boxes of Straw and other board, free of Mixed Papers, Commons or Dirt.

Art. 27. MIXED STRAW AND OTHER BOXES.—To consist of Boxes and Mixed Papers or Commons, but must be clean and free of Rubbish.

Art. 28. No. 1 MIXED PAPERS.—To be strictly Clean, free of Dirt and all Foreign Material and comparatively free of Strings.

Art. 29. COMMON PAPERS.—Must be comparatively Clean, Dry, and free of Tin Cans, Sticks, Ashes, Rubbish.

STATISTICAL INFORMATION

RELATING TO THE

PAPER AND PULP INDUSTRY

THE PAPER TRADE CENSUS OF 1900.

The United States Government made a special census of the paper and pulp industry in 1900. There were reported 763 establishments, an establishment being "a mill or mills owned by one individual, firm or corporation, when located in the same city or county." The summary of this census as compared with those in preceding decades is as follows:

| | DATE OF CENSUS. | | | | | |
|-----------------------------------|-----------------|--------------|--------------|--------------|--------------|-------------|
| | 1900. | 1890. | 1880. | 1870. | 1860. | 1850. |
| Number of establishments... | 763 | 648 | 742 | 677 | 555 | 443 |
| Capital..... | \$167,507,713 | \$89,829,548 | \$48,139,652 | \$34,556,014 | \$14,052,683 | \$7,380,864 |
| Salaried employees..... | 2,935 | *1,348 | † | † | † | † |
| Salaries..... | \$4,500,911 | *\$1,770,657 | † | † | † | † |
| Wage-earners, average number..... | 49,646 | 31,050 | 25,691 | 18,021 | 10,911 | 6,785 |
| Total wages..... | \$29,746,426 | \$13,204,328 | \$8,970,133 | \$7,308,691 | \$2,767,212 | \$1,497,792 |
| Men, 16 years and over..... | 41,547 | 24,015 | 17,817 | 11,022 | 6,519 | 3,835 |
| Wages..... | \$18,750,954 | \$11,459,218 | † | † | † | † |
| Women, 16 years and over..... | 7,930 | 6,767 | 7,648 | 6,153 | 4,392 | 2,950 |
| Wages..... | \$1,060,507 | \$1,705,287 | † | † | † | † |
| Children, under 16 years..... | 169 | 265 | 666 | 836 | † | † |
| Wages..... | \$24,965 | \$40,223 | † | † | † | † |
| Miscellaneous expenses..... | 19,184,108 | 6,770,681 | † | † | † | † |
| Cost of material used..... | 70,530,236 | 44,228,480 | \$34,862,132 | \$30,058,563 | \$11,602,266 | \$5,552,929 |
| Value of products..... | 127,236,182 | 78,937,134 | 57,366,866 | 48,848,255 | 21,216,302 | 10,187,177 |

*Includes proprietors and firm members, and their salaries; number only reported in 1900.

†Not reported separately.

‡Not reported.

The percentages of increase as shown by a comparison of the figures in 1890 and 1900, are as follows: Number of establishments, 17.6 per cent.; capital, 86.5 per cent.; salaried employees, 117.7 per cent.; salaries, 154.2 per cent.; wage-earners, average number, 59.9 per cent.; total wages, 57.1 per cent.; miscellaneous expenses, 50.4 per cent.; cost of materials used, 59.5 per cent.; value of products, 61.2 per cent.

The quantities, value and kinds of product are given in the 1900 census as follows:

News, 569,212 tons, \$20,091,874. Book, 351,702 tons, \$24,870,951. Fine, 112,707 tons, \$15,895,974. Wrapping, 535,252 tons, \$24,542,373. Boards, 365,617 tons, \$10,353,319. All other paper, such as tissue, blotting, building, hanging, etc., 233,103 tons, \$12,114,555. Ground Wood, 586,374 tons, \$4,433,699. Soda Fibre, 171,959 tons, \$3,612,602. Sulphite Fibre, 416,230 tons, \$10,543,291; all other products \$827,524.

IMPORTS OF BLEACHING POWDER.

For Year Ended June 30.

1878, 49,285,054 lbs., \$598,813; 1879, 61,046,124 lbs., \$661,087; 1880, 76,170,256 lbs., \$985,585; 1881, 74,612,920 lbs., \$820,061; 1882, 92,484,637 lbs., \$827,806; 1883, 94,375,280 lbs., \$943,537; 1884, 99,758,375 lbs., \$1,681,114; 1885, 94,697,816 lbs., \$1,453,930; 1886, 98,155,848 lbs., \$1,352,968; 1887, 108,087,827 lbs., \$1,573,167; 1888, 95,302,962 lbs., \$1,567,790; 1889, 104,115,003 lbs., \$1,659,473; 1890, 99,212,346 lbs., \$1,385,080; 1891, 107,475,715 lbs., \$1,429,509; 1892, 110,748,289 lbs., \$1,839,640; 1893, 120,811,918 lbs., \$2,213,121; 1894, 81,610,463 lbs., \$1,507,076; 1895, 100,456,774 lbs., \$1,644,835; 1896, 104,053,877 lbs., \$1,579,358; 1897, 99,274,138 lbs., \$1,375,560; 1898, 114,232,578 lbs., \$1,421,920; 1899, 113,107,250 lbs., \$1,159,271; 1900, 136,403,151 lbs., \$1,464,019; 1901, 110,960,532 lbs., \$1,371,028; 1902, 130,251,696 lbs., \$1,788,354; 1903, 107,827,117 lbs., \$1,126,666; 1904, 99,085,386 lbs., \$772,532; 1905, 96,119,711 lbs., \$776,281.

IMPORTS OF BRIMSTONE.

For Year Ended June 30.

1878, 47,922 tons, \$1,173,156; 1879, 65,919 tons, \$1,487,698; 1880, 83,236 tons, \$1,927,502; 1881, 105,438 tons, \$2,713,494; 1882, 97,956 tons, \$2,627,402; 1883, 94,536 tons, \$2,288,795; 1884, 105,143 tons, \$2,242,678; 1885, 90,841 tons, \$1,941,943; 1886, 117,396 tons, \$2,237,332; 1887, 97,383 tons, \$1,688,360; 1888, 99,253 tons, \$1,581,582; 1889, 130,191 tons, \$2,025,644; 1890, 141,921 tons, \$2,136,559; 1891, 120,804 tons, \$2,451,513; 1892, 109,419 tons, \$2,524,406; 1893, 121,690 tons, \$2,305,464; 1894, 86,965 tons, \$1,337,900; 1895, 127,735 tons, \$1,700,784; 1896, 150,487 tons, \$1,930,293; 1897, 130,133 tons, \$2,183,607; 1898, 172,339 tons, \$3,193,528; 1899, 128,683 tons, \$2,370,449; 1900, 155,399 tons, \$2,711,912; 1901, 159,711 tons, \$2,875,104; 1902, 187,480 tons, \$3,582,884; 1903, 181,130 tons, \$3,549,370; 1904, 169,065 tons, \$3,229,539; 1905, 91,464 tons, \$1,686,197.

IMPORTS OF PAPER AND MANUFACTURES OF.

For Year Ended June 30.

1878, \$1,466,625; 1879, \$1,186,382; 1880, \$1,671,120; 1881, \$1,841,840; 1882, \$2,084,289; 1883, \$1,958,113; 1884, \$1,714,419; 1885, \$1,592,892; 1886, \$1,838,822; 1887, \$2,028,235; 1888, \$2,400,790; 1889, \$2,542,382; 1890, \$2,816,860; 1891, \$3,031,454; 1892, \$3,342,304; 1893, \$3,880,981; 1894, \$2,628,851; 1895, \$2,863,533; 1896, \$3,169,480; 1897, \$3,121,530; 1898, \$2,838,738; 1899, \$3,191,589; 1900, \$3,795,645; 1901, \$4,002,989; 1902, \$4,223,125; 1903, \$4,733,036; 1904, \$5,319,086; 1905, \$5,623,638.

IMPORTS OF PAPER STOCK—CRUDE.

For Year Ended June 30.

Rags, other than Woolen.—1878, \$2,814,515; 1879, \$2,402,457; 1880, \$5,474,737; 1881, \$3,987,532; 1882, \$4,473,176; 1883, \$4,105,477; 1884, \$4,027,267; 1885, \$3,098,627; 1886, \$2,386,243; 1887, \$2,111,422; 1888, \$2,032,560; 1889, \$2,552,851; 1890, \$2,530,611; 1891, \$2,060,732; 1892, \$1,798,139; 1893, \$2,724,734; 1894, \$739,602; 1895, \$1,175,778; 1896, \$730,633; 1897, \$668,385; 1898, \$699,981; 1899, \$805,545; 1900, \$1,372,156; 1901, \$874,444; 1902, \$1,252,205; 1903, \$1,640,927; 1904, \$1,511,835; 1905, \$2,184,863.

All other.—1878, \$1,179,154; 1879, \$793,786; 1880, \$1,562,460; 1881, \$1,278,159; 1882, \$1,541,007; 1883, \$1,314,399; 1884, \$1,606,380; 1885, \$2,729,246; 1886, \$2,808,708; 1887, \$2,429,176; 1888, \$3,430,476; 1889, \$3,372,196; 1890, \$2,730,837; 1891, \$2,958,801; 1892, \$3,650,124; 1893, \$3,547,564; 1894, \$2,308,492; 1895, \$2,610,248; 1896, \$2,715,090; 1897, \$2,403,320; 1898, \$2,170,342; 1899, \$1,809,369; 1900, \$1,889,622; 1901, \$1,309,242; 1902, \$1,518,050; 1903, \$1,374,157; 1904, \$1,388,878; 1905, \$1,611,732.

Totals.—1878, \$3,993,669; 1879, \$3,196,243; 1880, \$7,037,197; 1881, \$5,245,691; 1882, \$6,014,183; 1883, \$5,329,876; 1884, \$5,633,647; 1885, \$5,872,873; 1886, \$5,194,951; 1887, \$4,540,598; 1888, \$5,463,036; 1889, \$5,925,047; 1890, \$5,261,448; 1891, \$5,019,533; 1892, \$5,448,263; 1893, \$6,272,298; 1894, \$3,048,094; 1895, \$3,786,026; 1896, \$3,445,723; 1897, \$3,071,705; 1898, \$2,870,323; 1899, \$2,614,914; 1900, \$3,261,778; 1901, \$2,183,686; 1902, \$2,770,255; 1903, \$3,015,084; 1904, \$2,900,713; 1905, \$3,796,595.

IMPORTS OF WOOD PULP.

Year Ended June 30.

1891, \$1,902,689; 1892, \$1,820,143; 1893, \$2,908,884; 1894, \$1,664,547; 1895, \$958,009; 1896, \$1,052,829; 1897, \$800,886; 1898, \$601,642; 1899, \$671,506; 1900, \$2,405,630; 1901, \$1,536,402; 1902, \$2,059,092; 1903, \$3,387,770; 1904, \$3,602,668; 1905, \$4,500,955.

EXPORTS OF PAPER AND MANUFACTURES OF.

For Year Ended June 30.

1878, \$1,118,985; 1879, \$1,145,142; 1880, \$1,201,143; 1881, \$1,408,976; 1882, \$1,631,370; 1883, \$1,614,950; 1884, \$929,821; 1885, \$972,493; 1886, \$1,106,616; 1887, \$1,118,538; 1888, \$1,078,561; 1889, \$1,191,035; 1890, \$1,226,686; 1891, \$1,299,169; 1892, \$1,382,251; 1893, \$1,540,886; 1894, \$1,906,634; 1895, \$2,185,257; 1896, \$2,713,875; 1897, \$3,333,163; 1898, \$5,494,564; 1899, \$5,477,884; 1900, \$6,215,833; 1901, \$7,438,901; 1902, \$7,312,030; 1903, \$7,180,014; 1904, \$7,543,728; 1905, \$8,238,088.

EXPORTS OF WOOD PULP.

For Year Ended June 30.

1898,* \$536,670; 1899, \$696,319; 1900, \$458,463; 1901, \$1,051,867; 1902, \$740,103; 1903, \$445,228; 1904, \$593,474; 1905, \$473,585.

*Not separately stated prior to this date.

USEFUL INFORMATION
FOR
PAPER BOX BOARD BUYERS.*

BASIS OF GAUGE LISTS.

The size referred to in the Gauge List is 26x38 or regular size. By dividing the *thickness of a bundle* of regular size by the *number of sheets* in the bundle, the *thickness of each sheet* is ascertained.

The regular thickness of *Bundles* of the several grades and finishes mentioned, of regular size, 26x38, is as follows:

Straw Board and Chip Board, Rough Finish, $2\frac{1}{4}$ inches=2250 thousandths or "points."

Straw Board and Chip Board, Medium Finish, 2 1-7 inches=2150 thousandths or "points."

Straw Board and Chip Board, Smooth Finish, 2 inches=2000 thousandths or "points."

Pulp Lined Straw Board and Chip Board, Rough Finish, 2000 thousandths.

Pulp Lined Straw Board and Chip Board, Medium Finish, 1900 thousandths.

Pulp Lined Straw Board and Chip Board, Smooth Finish, 1800 thousandths.

Pulp Lined Straw Board and Chip Board, No. 4 or Extra Smooth Finish, 1700 thousandths.

News Board—No. 1 or Rough Finish, 2700 thousandths.

News Board—No. 2 or Medium Finish, 2500 thousandths.

News Board—No. 3 or Smooth Finish, 2200 thousandths.

News Board—No. 4 or Extra Smooth Finish, 2000 thousandths.

Air Dried or Double Straw Board, Diamond Finish, 2000 thousandths.

Air Dried or Double Straw Board, Extra Smooth Finish, 1600 thousandths.

NOTE.—The gauge or thickness of all paper boards of a given weight can be increased by sacrificing finish, or can be diminished by extra hard calendering, the extent of such variation in thickness depending upon the character and kind of board.

To Ascertain Regular Number (basis 26x38). Knowing the thickness of a sample piece of board, divide the number of "points" or thousandths in a bundle of the same kind and finish as indicated above, by the thickness of the sample expressed in thousandths of an inch or "points," and the result is the number of sheets, 26x38 size, in a bundle, *i. e.*, the regular number.

*This information, which is copyrighted by the American Straw Board Company of Chicago, is extracted by permission from the catalogue of that company.

GAUGE LIST.

PLAIN STRAW BOX BOARDS.

| No. | PLAIN. 25—26x38 Calipers..... | No. 1 Finish. Thick to No. and Rough. | No. 2 Finish. Medium. | No. 3 Finish Thin to No. and Smooth. |
|-----|-------------------------------------|---|--------------------------|--|
| " | 30 | .090 | .084 | .080 |
| " | 35 | .075 | .070 | .067 |
| " | 40 | .064 | .060 | .057 |
| " | 45 | .056 | .053 | .050 |
| " | 50 | .050 | .047 | .045 |
| " | 55 | .045 | .042 | .040 |
| " | 60 | .041 | .038 | .036 |
| " | 65 | .037 | .035 | .033 |
| " | 70 | .035 | .032 | .030 |
| " | 75 | .032 | .030 | .028 |
| " | 80 | .030 | .028 | .027 |
| " | 85 | .028 | .026 | .025 |
| " | 90 | .026 | .024 | .023 |
| " | 95 | .025 | .023 | .022 |
| " | 100 | .024 | .022 | .021 |
| " | 110 | .023 | .021 | .020 |
| " | 120 | .020 | .019 | .018 |
| " | 130 | .018 | .017 | .016 |
| " | 140 | .017 | .016 | .015 |
| " | 150 | .016 | .015 | .014 |
| " | | .015 | .014 | .013 |

PULP LINED BOARDS.

| No. | 40—26x38 Calipers.... | No. 1 Finish. Thick to No. and Rough. | No. 2 Fin- ish Medium. | No. 3 Finish. Thin to No. and Smooth. | No. 4 Finish. Extra Smooth. |
|-----|--------------------------|---|---------------------------|---|--------------------------------|
| " | 50 | .050 | .047 | .045 | .043 |
| " | 60 | .040 | .038 | .036 | .034 |
| " | 70 | .034 | .032 | .030 | .028 |
| " | 80 | .029 | .028 | .026 | .024 |
| " | 90 | .026 | .025 | .023 | .021 |
| " | 100 | .023 | .022 | .020 | .019 |
| " | 110 | .021 | .020 | .018 | .017 |
| " | 120 | .019 | .018 | .017 | .015 |
| " | 130 | .017 | .016 | .015 | .014 |
| " | 140 | .016 | .015 | .014 | .013 |
| " | 150 | .015 | .014 | .013 | .012 |
| " | | .014 | .013 | .012 | .011 |

NEWS BOARDS.

| No. | 40—26x38 | Callpers.... | No. 1 Finish. Thick to No. and Rough. | No. 2 Fin- ish Medium. | No. 3 Finish. Thin to No. and Smooth. | No. 4 Finish. Extra Smooth |
|-----|----------|--------------|---|---------------------------|---|-------------------------------|
| | | | .068 | .068 | .055 | .050 |
| " | 50 | " | .054 | .050 | .044 | .040 |
| " | 60 | " | .045 | .042 | .037 | .033 |
| " | 70 | " | .038 | .035 | .031 | .028 |
| " | 80 | " | .034 | .031 | .027 | .025 |
| " | 90 | " | .030 | .028 | .024 | .022 |
| " | 100 | " | .027 | .025 | .022 | .020 |
| " | 110 | " | .024 | .022 | .020 | .018 |
| " | 120 | " | .022 | .020 | .018 | .016 |

Ream Weights of Box Board.

| No. of Board. Basis 26x38. | Standard Gauge. Smooth Pulp Lined Board. | Weight 500 Sheets. 24x36. | Weight 500 Sheets. 26x38. |
|-------------------------------|--|---------------------------------|---------------------------------|
| 60 | .080 | 365 lbs. | 417 lbs. |
| 65 | .028 | 356 " | 385 " |
| 70 | .026 | 311 " | 357 " |
| 75 | .024 | 292 " | 333 " |
| 80 | .023 | 273 " | 318 " |
| 85 | .022 | 257 " | 295 " |
| 90 | .020 | 243 " | 278 " |
| 95 | .019 | 230 " | 263 " |
| 100 | .018 | 218 " | 250 " |
| 105 | .0175 | 208 " | 238 " |
| 110 | .017 | 199 " | 227 " |
| 115 | .016 | 190 " | 217 " |
| 120 | .015 | 182 " | 208 " |
| 130 | .014 | 169 " | 192 " |
| 140 | .013 | 158 " | 178 " |
| 150 | .012 | 146 " | 166 " |

Manilla and "White Plated" Box Boards—(solid or filled), gauge approximately one point or thousandth of an inch for each 12½ lbs. of weight in a ream, 24x36, 500 sheet basis.

TRY SCALE WEIGHTS AND NUMBERS FOR ASCERTAINING WEIGHTS AND NUM- BERS OF ROLL BOARD.

The following table shows the scale weight of a ream of 480 sheets 13x19, and its equivalent in regular number of Paper Box Board, with fractions extended three decimals.

To test the weight of board, cut a sample sheet 13x19, or one-fourth the size of a regular sheet 26x38, weigh the 13x19 sample on a paper try scale, thus ascertaining the weight of a ream of 480 sheets like the sample. Having the weight of a ream, refer to the following table to ascertain the equivalent, or regular number of the board.

| Weight of Ream of 480 Sheets, 13x19. | | Regular No. Basis 26x38. 50 lbs. | Weight of Ream of 480 Sheets, 13x19. | | Regular No Basis 26x38. 50 lbs. |
|--|----------|--|--|----------|---------------------------------------|
| Pounds | Equal to | Number. | Pounds | Equal to | Number. |
| 46 | | 130.435 | 60 | | 100.000 |
| 46½ | | 129.032 | 60½ | | 99.193 |
| 47 | | 127.659 | 61 | | 98.361 |
| 47½ | | 126.316 | 61½ | | 97.561 |
| 48 | | 125.000 | 62 | | 96.774 |
| 48½ | | 123.711 | 62½ | | 96.000 |
| 49 | | 122.449 | 63 | | 95.238 |
| 49½ | | 121.212 | 63½ | | 94.488 |
| 50 | | 120.000 | 64 | | 93.75 |
| 50½ | | 118.812 | 64½ | | 93.023 |
| 51 | | 117.648 | 65 | | 92.307 |
| 51½ | | 116.504 | 65½ | | 91.608 |
| 52 | | 115.384 | 66 | | 90.909 |
| 52½ | | 114.281 | 66½ | | 90.225 |
| 53 | | 113.208 | 67 | | 89.552 |
| 53½ | | 112.149 | 67½ | | 88.888 |
| 54 | | 111.111 | 68 | | 88.235 |
| 54½ | | 110.092 | 68½ | | 87.591 |
| 55 | | 109.09 | 69 | | 86.956 |
| 55½ | | 108.108 | 69½ | | 86.331 |
| 56 | | 107.143 | 70 | | 85.714 |
| 56½ | | 106.195 | 70½ | | 85.106 |
| 57 | | 105.263 | 71 | | 84.507 |
| 57½ | | 104.348 | 71½ | | 83.916 |
| 58 | | 103.448 | 72 | | 83.333 |
| 58½ | | 102.564 | 72½ | | 82.778 |
| 59 | | 101.652 | 73 | | 82.192 |
| 59½ | | 100.84 | 73½ | | 81.633 |

Statistical Information.

706i

| Weight of Ream of 480 Sheets, 13x19. | | Regular No. Basis 26x38. 50 lbs. | Weight of Ream of 480 Sheets, 13x19. | | Regular No. Basis 26x38. 50 lbs. |
|--|----------|--|--|----------|--|
| Pounds | Equal to | Number. | Pounds | Equal to | Number |
| 74 | | 81.081 | 85½ | | 70.175 |
| 74½ | | 80.537 | 86 | | 69.767 |
| 75 | | 80.000 | 86½ | | 69.366 |
| 75½ | | 79.47 | 87 | | 68.965 |
| 76 | | 78.947 | 87½ | | 68.571 |
| 76½ | | 78.431 | 88 | | 68.181 |
| 77 | | 77.792 | 88½ | | 67.796 |
| 77½ | | 77.419 | 89 | | 67.415 |
| 78 | | 76.923 | 89½ | | 67.039 |
| 78½ | | 76.433 | 90 | | 66.666 |
| 79 | | 75.949 | 90½ | | 66.298 |
| 79½ | | 75.472 | 91 | | 65.934 |
| 80 | | 75.000 | 91½ | | 65.625 |
| 80½ | | 74.534 | 92 | | 65.217 |
| 81 | | 74.074 | 92½ | | 64.866 |
| 81½ | | 73.619 | 93 | | 64.516 |
| 82 | | 73.171 | 93½ | | 64.171 |
| 82½ | | 72.727 | 94 | | 63.932 |
| 83 | | 72.289 | 94½ | | 63.400 |
| 83½ | | 71.858 | 95 | | 63.000 |
| 84 | | 71.428 | 96 | | 62.5 |
| 84½ | | 71.006 | 100 | | 59.406 |
| 85 | | 70.588 | | | |



DEFINITIONS AND RULES

For Figuring Paper Box Board.

(United States Standard.)

Bundle.—A Bundle of box board is a standard package of same weighing 50 lbs. The weight of a bundle does not vary.

Number.—The "Number" of straw board indicates the number of sheets of a specified size in a bundle weighing 50 lbs.

Regular Size.—The regular or Standard Size of straw board adopted for the United States is 26x38, containing 988 square inches.

Regular Number.—The Regular Number indicates the number of sheets, 26x38 in size, in a bundle of 50 lbs.

NOTE:—When the number of straw board is specified in an order for same, and no size is given, 26x38, or the regular size, will be furnished.

Count.—By "Count" is meant the number of sheets in a bundle of 50 lbs., and the term is usually used in place of "number" in referring to the number of sheets of an odd size, or other than 26x38.

Surface in Each Bundle.—In each bundle of box board there is, for *each weight or thickness*, the same number of square inches of surface, no matter in what size sheets it may be cut. To illustrate: A regular No. 50 straw board is a bundle containing 50 sheets 26x38 inches in size; or 988 inches (surface one sheet) $\times 50=49,400$ square inches.

Thickness of Each Regular Number.—The Thickness of each Regular Number of boards is determined by and depends upon the number of square inches of surface necessary to make, with 50 lbs. of board, as many sheets 26x38 as the regular number calls for. To illustrate: In making regular No. 50 board, the stock must be made such thickness that when finished 50 lbs. will contain 49,400 square inches of surface.

Special Sizes.—Any special size desired can be cut from the web at the mills, and from the preceding statements it will be apparent that if the special size is smaller than 26x38 (or contains less than 988 square inches), there would be more sheets in a bundle; and contra, if larger than 26x38, there would be a less number of sheets. Therefore, the count of an odd-sized sheet depends: *first*, upon the thickness desired, and *second*, upon the size of the sheet.

To Determine Count of Odd Size Sheets.—If not sure of the regular number of the board desired, determine same by Gauge List. Divide the number of square inches in a bundle of the regular number desired, by the square inches in the special size sheet desired, and the result is the "number" or "count" of the special size desired.

To Determine Regular Number of Any Special Size.—Knowing the count number of square inches in a bundle of the regular number desired by the count, the result being the "surface" in the bundle. Divide the surface by the square inches in a regular sheet (26x38=988), and the result is the "regular number."



TABLES

OF

Comparative Sizes and Weights.

FLAT WRITING AND COVER.

| | 14 | 16 | 17 | 17 | 18 | 19 | 20 | 23 | 20 | 22 | 24 |
|----------------|------|------|------|------|------|------|------|------|------|------|------|
| | x | x | x | x | x | x | x | x | x | x | x |
| | 17 | 21 | 22 | 28 | 23 | 24 | 28 | 31 | 25 | 23 | 36 |
| 14 x 17 | Lbs. | Lbs. | Lbs. | Lbs. | Lbs. | Lbs. | Lbs. | Lbs. | Lbs. | Lbs. | Lbs. |
| 10 Lbs. | ... | 14 | 16 | 20 | 17 | 19 | 23 | 30 | 21 | 26 | 36 |
| 12 " | ... | 17 | 19 | 24 | 21 | 23 | 28 | 35 | 25 | 31 | 44 |
| 14 " | ... | 20 | 22 | 28 | 24 | 27 | 32 | 41 | 29 | 36 | 51 |
| 16 " | ... | 23 | 25 | 32 | 28 | 31 | 37 | 48 | 34 | 49 | 58 |
| 18 " | ... | 26 | 28 | 36 | 31 | 34 | 42 | 54 | 38 | 53 | 65 |
| 20 " | ... | 28 | 31 | 40 | 35 | 38 | 46 | 60 | 42 | 56 | 73 |
| 16 x 21 | | | | | | | | | | | |
| 14 Lbs. | 10 | ... | 16 | 20 | 17 | 19 | 23 | 29 | 21 | 26 | 36 |
| 16 " | 11 | ... | 18 | 23 | 20 | 22 | 26 | 34 | 24 | 29 | 41 |
| 18 " | 13 | ... | 20 | 26 | 22 | 24 | 30 | 38 | 27 | 33 | 46 |
| 20 " | 14 | ... | 22 | 28 | 25 | 27 | 33 | 42 | 30 | 37 | 51 |
| 22 " | 16 | ... | 24 | 31 | 27 | 30 | 37 | 47 | 33 | 40 | 57 |
| 24 " | 17 | ... | 27 | 34 | 30 | 33 | 40 | 51 | 36 | 44 | 62 |
| 28 " | 20 | ... | 31 | 40 | 35 | 38 | 46 | 59 | 42 | 51 | 72 |
| 17 x 22 | | | | | | | | | | | |
| 12 Lbs. | 8 | 11 | | 15 | 13 | 15 | 18 | 23 | 16 | 20 | 28 |
| 14 " | 9 | 13 | | 18 | 15 | 17 | 21 | 27 | 19 | 23 | 32 |
| 16 " | 10 | 14 | | 20 | 18 | 20 | 24 | 30 | 21 | 26 | 37 |
| 18 " | 11 | 16 | | 23 | 20 | 22 | 27 | 34 | 24 | 29 | 42 |
| 20 " | 13 | 18 | | 25 | 22 | 24 | 30 | 38 | 27 | 32 | 46 |
| 22 " | 14 | 20 | | 28 | 24 | 27 | 33 | 42 | 29 | 36 | 51 |
| 24 " | 15 | 22 | | 31 | 27 | 29 | 36 | 46 | 32 | 39 | 55 |
| 28 " | 18 | 25 | | 36 | 31 | 34 | 42 | 53 | 37 | 46 | 65 |
| 17 x 28 | | | | | | | | | | | |
| 20 Lbs. | 10 | 14 | 16 | | 17 | 19 | 25 | 30 | 21 | 26 | 36 |
| 24 " | 12 | 17 | 19 | | 21 | 23 | 28 | 36 | 25 | 31 | 44 |
| 28 " | 14 | 20 | 22 | | 24 | 27 | 33 | 42 | 29 | 36 | 51 |
| 32 " | 16 | 23 | 25 | | 28 | 31 | 38 | 48 | 34 | 41 | 58 |
| 36 " | 18 | 25 | 28 | | 31 | 34 | 42 | 54 | 38 | 47 | 65 |
| 40 " | 20 | 28 | 31 | | 35 | 38 | 50 | 60 | 42 | 52 | 73 |

FLAT WRITING AND COVER—Continued.

| | 14 | 16 | 17 | 17 | 18 | 19 | 20 | 23 | 20 | 22 | 24 |
|----------------|------|------|------|------|------|------|------|------|------|------|------|
| | x | x | x | x | x | x | x | x | x | x | x |
| | 17 | 21 | 22 | 23 | 23 | 24 | 25 | 31 | 25 | 28 | 26 |
| 18 x 23 | Lbs. | Lbs. | Lbs. | Lbs. | Lbs. | Lbs. | Lbs. | Lbs. | Lbs. | Lbs. | Lbs. |
| 24 Lbs. | 14 | 19 | 22 | 28 | | 26 | 32 | 41 | 29 | 35 | 50 |
| 28 " | 16 | 23 | 25 | 32 | | 31 | 38 | 48 | 34 | 41 | 58 |
| 32 " | 18 | 26 | 29 | 37 | | 35 | 43 | 55 | 39 | 47 | 67 |
| 36 " | 21 | 29 | 33 | 41 | | 40 | 48 | 62 | 48 | 53 | 75 |
| 40 " | 23 | 32 | 36 | 46 | | 44 | 54 | 68 | 48 | 59 | 83 |
| 19 x 24 | | | | | | | | | | | |
| 16 Lbs. | 8 | 12 | 13 | 17 | 15 | | 19 | 25 | 18 | 22 | 30 |
| 18 " | 9 | 13 | 15 | 19 | 16 | | 22 | 28 | 20 | 24 | 34 |
| 20 " | 10 | 15 | 16 | 21 | 18 | | 24 | 31 | 22 | 27 | 38 |
| 22 " | 11 | 16 | 18 | 23 | 20 | | 27 | 34 | 24 | 30 | 42 |
| 24 " | 13 | 18 | 20 | 25 | 22 | | 30 | 37 | 26 | 32 | 45 |
| 28 " | 15 | 21 | 23 | 29 | 25 | | 34 | 43 | 31 | 38 | 53 |
| 32 " | 17 | 24 | 26 | 33 | 29 | | 38 | 50 | 35 | 43 | 61 |
| 36 " | 19 | 27 | 28 | 38 | 33 | | 44 | 56 | 39 | 48 | 68 |
| 20 x 25 | | | | | | | | | | | |
| 20 Lbs. | 9 | 13 | 15 | 18 | 16 | 18 | 22 | 28 | | 25 | 34 |
| 25 " | 12 | 17 | 19 | 24 | 21 | 23 | 26 | 35 | | 31 | 43 |
| 35 " | 16 | 22 | 23 | 32 | 29 | 32 | 40 | 50 | | 43 | 60 |
| 50 " | 24 | 33 | 37 | 48 | 42 | 46 | 56 | 70 | | 62 | 86 |
| 65 " | 31 | 41 | 48 | 62 | 54 | 59 | 73 | 91 | | 78 | 112 |
| 22 x 28 | | | | | | | | | | | |
| 35 Lbs. | 12 | 16 | 19 | 24 | 26 | 25 | 33 | 39 | 28 | | 49 |
| 50 " | 19 | 26 | 29 | 36 | 38 | 37 | 45 | 53 | 40 | | 70 |
| 75 " | 29 | 40 | 45 | 58 | 58 | 55 | 68 | 86 | 61 | | 105 |

BOOK, NEWS AND WRAPPING.

| | 20 | 22 | 22 | 24 | 24 | 25 | 26 | 28 | 30 | 30 | 40 |
|----------------|------|------|------|------|------|------|------|------|------|------|------|
| | x | x | x | x | x | x | x | x | x | x | x |
| | 25 | 28 | 32 | 35 | 36 | 38 | 40 | 42 | 40 | 44 | 48 |
| 20 x 25 | Lbs. | Lbs. | Lbs. | Lbs. | Lbs. | Lbs. | Lbs. | Lbs. | Lbs. | Lbs. | Lbs. |
| 25 Lbs. | ... | 31 | 35 | 42 | 43 | 47 | 52 | 59 | 60 | 66 | 96 |
| 35 " | ... | 43 | 48 | 59 | 60 | 68 | 73 | 82 | 84 | 92 | 134 |
| 50 " | ... | 62 | 70 | 84 | 86 | 95 | 104 | 118 | 120 | 132 | 192 |
| 22 x 28 | | | | | | | | | | | |
| 30 Lbs. | 24 | ... | 34 | 41 | 42 | 46 | 51 | 57 | 58 | 64 | 94 |
| 35 " | 28 | ... | 40 | 48 | 49 | 54 | 59 | 65 | 68 | 75 | 109 |
| 40 " | 32 | ... | 45 | 55 | 56 | 62 | 68 | 76 | 78 | 85 | 125 |
| 50 " | 40 | ... | 56 | 69 | 70 | 77 | 84 | 95 | 98 | 107 | 154 |
| 75 " | 60 | ... | 85 | 102 | 105 | 115 | 126 | 140 | 146 | 160 | 234 |

BOOK, NEWS AND WRAPPING—Continued.

| | 20 | 22 | 23 | 24 | 24 | 25 | 26 | 28 | 30 | 30 | 40 |
|----------------|------|------|------|------|------|------|------|------|------|------|------|
| | x | x | x | x | x | x | x | x | x | x | x |
| | 25 | 28 | 32 | 35 | 36 | 38 | 40 | 42 | 40 | 44 | 48 |
| 22 x 32 | Lbs. | Lbs. | Lbs. | Lbs. | Lbs. | Lbs. | Lbs. | Lbs. | Lbs. | Lbs. | Lbs. |
| 22 Lbs. | 25 | 19 | | 26 | 27 | 30 | 33 | 37 | 38 | 41 | 60 |
| 25 " | 18 | 22 | | 30 | 31 | 34 | 37 | 42 | 43 | 47 | 68 |
| 30 " | 21 | 26 | | 36 | 37 | 40 | 44 | 50 | 51 | 56 | 82 |
| 35 " | 25 | 30 | | 41 | 43 | 47 | 52 | 58 | 60 | 66 | 95 |
| 40 " | 28 | 35 | | 47 | 49 | 54 | 59 | 67 | 68 | 72 | 109 |
| 50 " | 37 | 43 | | 60 | 62 | 68 | 74 | 84 | 86 | 98 | 136 |
| 60 " | 42 | 53 | | 71 | 74 | 80 | 88 | 100 | 102 | 112 | 164 |
| 24 x 35 | | | | | | | | | | | |
| 28 Lbs. | 17 | 20 | 23 | | 29 | 32 | 35 | 39 | 40 | 44 | 64 |
| 30 " | 18 | 21 | 25 | | 31 | 34 | 37 | 42 | 43 | 47 | 69 |
| 24 x 36 | | | | | | | | | | | |
| 20 Lbs. | 11 | 14 | 16 | 19 | | 22 | 24 | 27 | 28 | 30 | 44 |
| 25 " | 15 | 17 | 20 | 24 | | 27 | 30 | 34 | 35 | 38 | 56 |
| 28 " | 16 | 19 | 23 | 27 | | 31 | 34 | 38 | 39 | 43 | 62 |
| 30 " | 18 | 21 | 24 | 29 | | 33 | 36 | 41 | 42 | 46 | 67 |
| 35 " | 20 | 24 | 29 | 34 | | 38 | 42 | 48 | 49 | 52 | 78 |
| 40 " | 23 | 28 | 33 | 39 | | 44 | 48 | 54 | 56 | 61 | 89 |
| 45 " | 26 | 32 | 37 | 44 | | 49 | 54 | 61 | 62 | 68 | 100 |
| 50 " | 29 | 36 | 41 | 48 | | 55 | 60 | 68 | 69 | 76 | 111 |
| 60 " | 35 | 43 | 49 | 58 | | 66 | 72 | 82 | 83 | 91 | 133 |
| 25 x 38 | | | | | | | | | | | |
| 28 Lbs. | 15 | 18 | 21 | 25 | 25 | | 31 | 35 | 35 | 40 | 57 |
| 30 " | 16 | 19 | 22 | 26 | 27 | | 33 | 37 | 38 | 41 | 61 |
| 35 " | 17 | 22 | 26 | 30 | 32 | | 38 | 43 | 44 | 48 | 71 |
| 40 " | 21 | 25 | 30 | 35 | 36 | | 44 | 50 | 51 | 55 | 81 |
| 50 " | 26 | 33 | 37 | 44 | 45 | | 55 | 62 | 63 | 69 | 101 |
| 60 " | 31 | 39 | 44 | 51 | 55 | | 66 | 74 | 76 | 83 | 121 |
| 70 " | 37 | 45 | 52 | 62 | 64 | | 77 | 87 | 88 | 97 | 141 |
| 80 " | 42 | 51 | 60 | 71 | 73 | | 88 | 99 | 101 | 111 | 162 |
| 100 " | 53 | 64 | 75 | 89 | 91 | | 110 | 124 | 126 | 139 | 208 |
| 26 x 40 | | | | | | | | | | | |
| 35 Lbs. | 17 | 20 | 24 | 28 | 29 | 32 | | 40 | 40 | 47 | 65 |
| 38 " | 18 | 22 | 26 | 30 | 32 | 35 | | 43 | 44 | 51 | 70 |
| 40 " | 19 | 23 | 27 | 32 | 34 | 37 | | 45 | 46 | 54 | 74 |
| 45 " | 21 | 26 | 30 | 36 | 37 | 41 | | 51 | 52 | 57 | 88 |
| 50 " | 24 | 30 | 34 | 40 | 42 | 46 | | 57 | 58 | 68 | 92 |

BOOK, NEWS AND WRAPPING—Continued.

| | 20 | 22 | 22 | 24 | 24 | 25 | 26 | 28 | 30 | 30 | 40 |
|----------------|------|------|------|------|------|------|------|------|------|------|------|
| | x | x | x | x | x | x | x | x | x | x | x |
| | 25 | 28 | 32 | 35 | 36 | 38 | 40 | 42 | 40 | 44 | 48 |
| 28 x 42 | Lbs. | Lbs. | Lbs. | Lbs. | Lbs. | Lbs. | Lbs. | Lbs. | Lbs. | Lbs. | Lbs. |
| 38 Lbs. | 16 | 19 | 23 | 27 | 28 | 31 | 34 | | 38 | 40 | 62 |
| 40 " | 17 | 20 | 24 | 28 | 29 | 32 | 35 | | 40 | 44 | 65 |
| 45 " | 19 | 23 | 27 | 32 | 33 | 36 | 40 | | 46 | 51 | 73 |
| 50 " | 21 | 26 | 30 | 36 | 37 | 40 | 44 | | 51 | 56 | 82 |
| 60 " | 25 | 32 | 36 | 43 | 44 | 48 | 53 | | 61 | 66 | 98 |
| 70 " | 30 | 37 | 42 | 50 | 51 | 57 | 62 | | 71 | 79 | 114 |
| 80 " | 34 | 42 | 48 | 57 | 59 | 65 | 71 | | 82 | 90 | 131 |
| 100 " | 42 | 53 | 60 | 72 | 74 | 80 | 88 | | 102 | 112 | 164 |
| 30 x 40 | | | | | | | | | | | |
| 30 Lbs. | 12 | 15 | 18 | 21 | 22 | 24 | 26 | 29 | | 33 | 48 |
| 35 " | 14 | 13 | 21 | 24 | 25 | 28 | 30 | 34 | | 38 | 56 |
| 40 " | 17 | 20 | 23 | 28 | 29 | 32 | 35 | 39 | | 44 | 64 |
| 50 " | 20 | 25 | 28 | 35 | 36 | 40 | 43 | 49 | | 55 | 80 |
| 60 " | 25 | 31 | 35 | 42 | 43 | 48 | 52 | 59 | | 66 | 96 |
| 70 " | 29 | 36 | 41 | 48 | 50 | 55 | 61 | 69 | | 76 | 112 |
| 80 " | 33 | 41 | 47 | 56 | 58 | 63 | 69 | 78 | | 88 | 128 |
| 30 x 44 | | | | | | | | | | | |
| 45 Lbs. | 17 | 20 | 24 | 28 | 29 | 32 | 35 | 40 | 41 | | 65 |
| 50 " | 19 | 24 | 27 | 32 | 33 | 36 | 39 | 45 | 45 | | 73 |



USEFUL DATA

FOR

PAPER-MAKERS

Copyrighted 1904, by Little & Walker, chemical experts and engineers, 93 Broad street, Boston, Mass.

GENERAL.

1 U. S. gallon = 231 cubic inches.

U. S. gallons \div 7.48 = cubic feet

Cubic feet \times 7.48 = gallons.

1 gallon of water at 62° F. weighs 8.339 pounds.

1 cubic foot of water at 62° F. weighs 62.355 pounds.

1 litre = 61. cubic inches = 0.0353 cubic feet = 0.2642 U. S. gallons.

Metres \times 39.37 = inches.

Inches \div 39.37 = metres.

1 square metre = 10.764 square feet = 1.2 square yard.

1 gram = 15.43 grains.

7000 grains = 1 pound avoirdupois.

28.35 grams = 1 ounce avoirdupois.

1 kilo = 2.2 pounds.

1 metric ton = 1000 kilos = 2204.6 pounds.

1 British or long ton = 2240 pounds.

1 hundredweight (cwt.) = 112 pounds.

Diameter of a circle multiplied by 3.1416 = circumference.

Diameter of a circle multiplied by 0.8862 = side of an equal square.

Diameter of a circle multiplied by 0.7071 = side of an inscribed square.

Square of diameter multiplied by 0.7854 = area of circle.

Circumference of a circle multiplied by 0.3183 = diameter.

Side of a square multiplied by 1.128 = diameter of equal circle.

Doubling the diameter of a pipe increases its capacity four times.

A struck bushel of lime weighs 72-75 pounds.

Portland cement containing over 2 % of magnesia should be rejected as inferior.

SPONTANEOUS COMBUSTION.—Oily waste has been known to ignite in 1½ hour at 170° F.

Never use animal oil or grease on rubber belts.

Leather belts should be soaked in water before oiling.

Don't use starch unless you can afford to lose 80 % of it.

1000 gallons of water dissolves 22 lbs. of sulphate of lime paper fillers.

Good retention of such fillers can therefore only be expected when they are used in considerable amount.

To convert absolutely dry fibre into air-dry on 10 % basis, divide the percentage or weight of absolutely dry fibre by 90 and multiply by 100.

SPECIFIC GRAVITY.

The specific gravity of a substance is its weight as compared with the weight of an equal bulk of water. For example, a cubic foot of wrought iron weighs about 480 pounds, while a cubic foot of water weighs 62.355 pounds. The specific gravity of wrought iron is therefore 7.7.

Hydrometers are instruments for determining the specific gravity of liquids. They are commonly marked with an arbitrary scale giving degrees. In Beaume's scale used on bleach hydrometers,

| | | |
|-------|-------------------|-------|
| 1° = | specific gravity, | 1.007 |
| 3° = | " | 1.022 |
| 5° = | " | 1.036 |
| 10° = | " | 1.075 |

In Twaddle's scale,

| | | |
|------|-------------------|-------|
| 1° = | specific gravity, | 1.005 |
| 2° = | " | 1.010 |
| 3° = | " | 1.015 |

and so on by a regular increase of .005 for each degree.

WATER, HEAT, POWER.

Hardness of water is commonly caused by lime and magnesia compounds.

The more common scale-forming constituents in water are sulphate of lime, carbonate of lime, carbonate of magnesia carbonate of iron.

Chloride of magnesia in water is especially objectionable, as it causes corrosion.

Foaming in the boiler is often caused by muddy deposits of soft scale. It may also be due to carbonate of soda in the water or in boiler compounds used.

Boiler incrustation is caused by:—

1. Deposition of suspended matter.
2. Precipitation of dissolved salts by concentration.
3. Precipitation of carbonates of lime and magnesia, as the carbonic acid which holds them in solution is boiled off.
4. Precipitation of sulphate of lime, which is less soluble in hot than in cold water.
5. Deposition of magnesia by decomposition of magnesia salts under heat.

6. Deposition of lime soaps, etc., formed when grease is present.

1-16-inch of scale is estimated to cause a loss of 13 % of fuel, and ¼-inch a loss of nearly 40 %. The presence of scale also endangers the life and safety of the boiler.

Do not use secret compounds to keep down scale. Boiler compounds should always be specially made up to suit the requirements of each water as determined by chemical analysis, and you should know what you are paying for.

The Fahrenheit thermometer is the one in common use in this country and England. The Reaumur thermometer is used in parts of Europe. The Centigrade or Celsius thermometer is used where the metric system prevails and in all scientific work.

On the Fahrenheit scale water freezes at 32° above zero and boils at 212°.

On the Reaumur scale water freezes at 0° and boils at 80°.

On the Centigrade or Celsius scale water freezes at 0° and boils at 100°. 1 atmosphere = 14.7 lbs.

1 horse-power = 33,000 foot-pounds per minute.

30 lbs. of water evaporated at 70 lbs. steam pressure per hour from feed water at 100° F. = 1 horse-power.

In tubular boilers 15 sq. ft. of heating surface = 1 horse-power. Flue boilers, 12 sq. ft.; cylinder boilers, 10 sq. ft.

Under the best conditions about 75 % of the heat developed by anthracite coals may be obtained in the steam. With bituminous coals it is difficult to obtain as much as 65 %.

The amount of heat required to raise one pound of water one degree Fahrenheit is called a British thermal unit, the abbreviation of which is B. T. U. The approximate heating powers of some typical American coals are given below, although individual lots are liable to vary from these figures:—

ANTHRACITE COAL.

| | B. T. U. PER POUND. |
|-------------------------------|------------------------|
| Pennsylvania Lehigh, egg..... | 13,975 |

SEMI-BITUMINOUS STEAMING COALS.

| | B. T. U. PER POUND. |
|-------------------------------------|------------------------|
| George's Creek, Cumberland, Md..... | 14,400 |
| Clearfield, Penn..... | 14,500 |
| New River, W. Va..... | 14,600 |
| Pocahontas | 14,800 |

BITUMINOUS COAL.

| | B. T. U. PER POUND. |
|---|------------------------|
| Dominion Coal, Nova Scotia, Cape Breton..... | 13,850 |
| Connellsville coking coal, Penn..... | 14,000 |
| Youghiogheny, Westmoreland Co., gas coal..... | 14,125 |

FORMULA FOR HORSE-POWER OF SIMPLE ENGINES.

$$\frac{A \times S \times P}{33,000} = \text{number of H. P.}$$

A = area of piston in square inches.

S = number of feet traveled by piston per minute.

P = effective pressure in pounds.

To find the area of a piston, square the diameter and multiply by 0.7854.



ADVERTISEMENTS.

Machinery, Paper,

—AND—

PAPER MAKER SUPPLIES.



Lobdell Car Wheel Co.

Wilmington, Del.,
U. S. A.

Manufacturers of

Chilled Rolls

For

Paper Machines

Rubber, Brass,
Copper, Flour, Oil and Ink
Mills, Etc.

CALENDERS

Furnished complete
Fitted with patent

ELECTRIC MOTOR LIFT



Grinding Machines for
Rolls of all sizes



Hunt-McCormick Turbine Water Wheels.



ROTARY FIRE PUMPS.

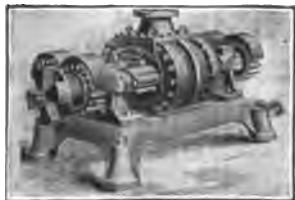

CENTRIFUGAL PUMPS.



Highest Efficiency and Best Results
in All Respects. Power. High Speed.
Quick Regulation. Steady Motion.

Durability and Freedom from Repairs, etc.

RODNEY HUNT MACHINE CO., ORANGE, MASS.

BOSTON OFFICE, No. 70 KILBY STREET.

DOMESTIC
CHINA CLAY

WASHED and FLOATED
for Book and News

ENGLISH CHINA CLAY

FROM CORNWALL, ENG.
FOR FILLER AND COATING

BLEACHED STRAW PULP

MANUFACTURED BY THE
STROOSTOFFABRIEK "PHOENIX"
VEENDAM, HOLLAND

JEAN FREESE

DEALER, AGENT AND IMPORTER
VANDERBILT BUILDING

132 NASSAU STREET, NEW YORK

FOURDRINIER WIRES

"PHOSPHORBRONZE WARP"
Plain Wove, Link Web, Twisted and Twilled
Manufactured by EMILE LACROIX & CO.

MANILA ROPE

SOLID, IN OPEN COILS, FREE FROM
TAR AND SHAKINGS

Packed by
M. VAN EMDEN, Schiedam, Holland

SULPHITE PULPS

BLEACHED AND
UNBLEACHED FOR
ALL KINDS
OF PAPERS

The Largest Fourdrinier Wire Plant in the World.

**EASTWOOD WIRE MFG. CO. ,
BELLEVILLE, NEW JERSEY, U. S. A. ,
Manufacturers of**

**FOURDRINIER WIRES,
CYLINDER and WASHER WIRE CLOTH,
DANDY ROLLS,
CYLINDER MOLDS,
ROLLED BRASS SCREEN PLATES,
PERFECTION BRONZE (cast metal) SCREEN
PLATES,
SUCTION BOX COVERS, COUCH ROLLS,
NAME PLATES,
PERFECTION BRONZE ONE-METAL DIGESTERS, for
the manufacture of SULPHITE WOOD PULP,
PERFECTION BRONZE VALVES, bolts and fix-
tures, for SULPHITE PROCESS,
BRASS, COPPER and IRON WIRE and WIRE CLOTH
of every description,
BABBITT METAL and all grades of ANTI-
FRICTION METAL,
BRONZE and BRASS CASTINGS, from 1 oz. to
20,000 lbs. in weight.**

**N. B. --We manufacture all of the above
articles, not merely dealers.**

Write for prices to

**EASTWOOD WIRE MFG. CO.,
BELLEVILLE, NEW JERSEY, U. S. A.**

The Largest Fourdrinier Wire Plant in the World.

The New York Brick & Paving Co.,

SYRACUSE, N. Y.

MANUFACTURERS OF

**THE CELEBRATED ACID-PROOF, VITRIFIED, NON-ABSORBENT
BRICK, FOR LINING SULPHITE PULP DIGESTERS,
ACID TANKS, ETC.**

We also have the same material pulverized to mix with Portland Cement in place of sand in laying the brick.

References from all the leading sulphite companies in the United States and even Canada. Samples furnished if desired. Correspondence solicited.

**H. & T. McCLUSKEY & SONS,
NEW HAVEN, CONN.**

Fourdriner Wires,
Cylinder Wires,
Washer Wires.



Fine Brass,
Copper, Bronze and
German Silver Wire.

WIRE MANUFACTURERS.

F. R. HARRIS, President

J. M. MOORE, Vice-President and Secretary.

G. F. WILSON, Treasurer.

GLOBE WIRE COMPANY

MANUFACTURERS OF

High Grade Fourdrinier Wires,

Cylinder and Washer Wires, Etc. Cylinders and Dandy Rolls Made, Covered and Repaired. Cylinders Covered at Mills if Desired. We Make Wires for all Grades of Paper from the Heaviest Board to the Lightest Tissue.

OFFICE AND
FACTORY... William Street and Davis Avenue, Harrison, N. J.

THISTLE WIRE WORKS

LEE, MASS.

MANUFACTURER OF

FOURDRINIER WIRES

AND ALL KINDS OF

BRASS WIRE CLOTH

CYLINDERS COVERED AT MILL OR SHOP

GEORGE ROBERTS, Proprietor

FOURDRINIER WIRES.

*CYLINDER AND WASHER WIRES.
BRASS, COPPER AND IRON WIRE CLOTH.*

NEW MODEL, PATENT ELLIPTICAL TRUSS HOLLOW DANDY ROLL.
*LIGHTNESS AND STRENGTH COMBINED.
WOVE AND LAID ROLLS.
WATERMARKING A SPECIALTY.*

BROWN & SELLERS CO., Holyoke, Mass.

WHEELWRIGHT FILLER & MFG. CO.

of Providence, R. I.

WHEELWRIGHT "F. A." PAPER FILLER,

Importers of

PAPERMAKERS' MATERIALS.

Rolls of All Kinds Ground by "Poole" Process.

Machinery and Machinery
CASTINGS
OF ALL KINDS.

Pattern Making and Job
Work Desired.

PAPER DRYERS

**PAPER and PULP
MACHINERY.**

Send for Gear Catalogue.

We are fully equipped to build
light and heavy

Special Machinery

and would be pleased to furnish
estimates.

CUT AND CAST GEARS OF ALL DESCRIPTIONS.

The Townsend Foundry and Machine Shop Co.,

ALBANY, N. Y.

ESTABLISHED 1878

FOURDRINIER WIRES

CYLINDER COVERS, WASHER WIRES, DANDY ROLLS

**ALL MADE FROM HIGHEST GRADE MATERIAL BY
SKILLED WORKMEN**

**BUCHANAN & BOLT WIRE CO., HOLYOKE,
MASS.**

—ESTABLISHED 1842.—

Cheney Bigelow Wire Works,
SPRINGFIELD, MASS.

MANUFACTURERS OF

Fourdrinier Wires, Dandy Rolls, Cylinder Moulds.

—ALSO—

**Brass, Copper and Iron Cloth, Bank and
Office Railing.**

Sole Manufacturers of the BELL PATENT FLAT WIRE for Book Papers.

ESTABLISHED 1848.

INCORPORATED 1870-1896.

THE WM. CABLE EXCELSIOR WIRE MFG. CO.,
43 FULTON STREET,
NEW YORK CITY.

MANUFACTURERS
OF

**SUPERIOR
FOURDRINIER
WIRES.**

Washer and Cylinder Wires, Dandy Rolls, Cylinder Molds,
Brass, Copper and Iron Wire Cloth,
Brass, Copper and Iron Wire, Etc.

CABLE'S WIRES ARE THE BEST.

FARREL FOUNDRY

Ansonia,

Chilled and Dry Sand Rolls for All Purposes.

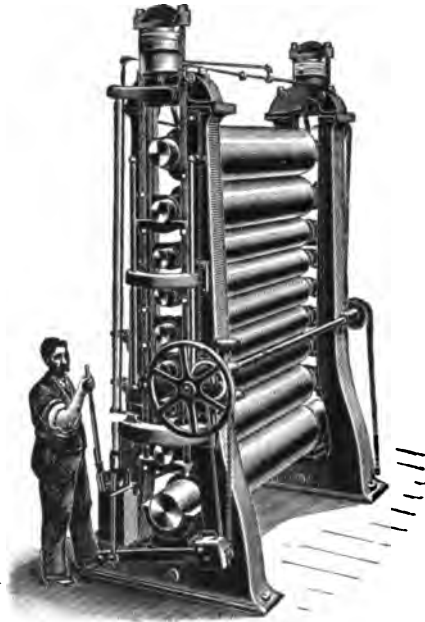

PATENTED HYDRAULIC LIFTING DEVICE.

WITH this device the machine tender, standing at base of machine, can lift the entire stack or any desired number of rolls, the time required for operating, either lifting or lowering, being but two or three seconds when operated in connection with accumulator, and but a comparatively few seconds when operated by hand pump, as in cut above; a money-saving feature when rolls become "plugged." On large machines with old style lift four men were required to perform this operation and a large amount of paper was wasted.

Made with hand-operated pump attached to housing or with accumulator, as desired. High speed machines should have no other lift. Among the users of these machines are

The Hollingsworth & Whitney Co.
 (nine stacks),
 The Kimberly & Clark Co. (seven stacks),
 The Great Northern Paper Co.
 (ten stacks),
 International Paper Co.,
 Piermont Paper Co.,
 The Remington-Martin Co.,
 Nekoosa Paper Co.,
 Stony Brook Paper Co.,
 Racquette River Paper Co.,
 Berlin Mills Co.,
 West Virginia Pulp & Paper Co.,
 Haverhill Box Board Co. (five machines),
 Howe & Davidson,

Canada Paper Co.,
 Tonawanda Board and Paper Co.,
 S. D. Warren & Co.,
 J. C. Wilson & Co.,
 Cheboygan Paper Co.,
 Marietta Paper Mills,
 Belgo Pulp & Paper Co.,
 Hammermill Paper Co.,
 C. S. Garrett & Sons,
 Finch Pruyn & Co.,
 St. Croix Paper Co.
 Continental Paper Co.,
 and others.

AND MACHINE CO. Conn., U. S. A.

MANUFACTURERS OF

ROLL GRINDING MACHINES

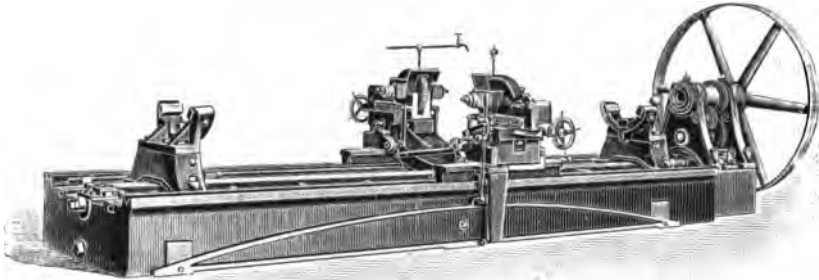

WITH PATENT TAPERING DEVICE,

Insuring great accuracy in tapering bottom or other rolls.

PARTIAL LIST OF USERS.

International Paper Co. (seven machines),
Great Northern Paper Co. (two machines),
Fletcher Paper Co.,
Rice, Barton & Fales Machine
& Iron Co.,
Baltimore Copper Rolling &
Smelting Co.,
Pejepscot Paper Co.,
Kimberly & Clark Co.,
Stora Kopparbergs Bergslags
Aktiebolag, Sweden,
E. B. Eddy Co.,
Rocky Mountain Paper Co.,
Northwest Paper Co.,
F. A. Marsily & Co., N. Y., for South
America,
Canada Paper Co.,
St. Regis Paper Co.,
S. D. Warren & Co.,
Outhenin-Chalandre Fils & Co., Paris,
Laurentide Pulp & Paper Co.,
Central Paper Co.,
Berlin Mills Co.,
Seymour M'fg Co.,
Union Machine Co.,
American Brass Co.,

New York & Pennsylvania Co.,
Black-Clawson Co.,
Oxford Paper Co.,
C. G. Haubold Sachsen, Germany,
Willamette Pulp & Paper Co.,
Hollingsworth & Whitney Co.,
Remington-Martin Co.,
Dells Pulp & Paper Co.,
Manhattan Rubber M'fg Co.,
McKeesport Tin Plate Co.,
B. F. Goodrich Co.,
J. & J. Rogers,
West Virginia Pulp & Paper Co.
(two machines),
Dalton Paper Mills,
Neyret-Brenier & Co., Grenoble,
France,
Allimand a Rives, Isere, France,
The Duncan Co.,
Interstate Steel Co.,
J. C. Wilson & Co.,
Detroit Sulphite Fiber Co.,
Imperial Paper Mills Co.,
Hammermill Paper Co.,
Boston Belting Co.

Price 10s. 6d., or post free, 11s. 3d.

Demy 8vo, cloth bound.

THE PAPER MAKERS'



Directory

OF

All Nations.

Annuaire de la Papeterie de Toutes les Nations.

Internationales Adress-Buch Sämmtlicher Papier Fabrikanten der Welt.

IMPROVED AND ENLARGED.

CONTENTS INCLUDE:

PRINCIPAL PAPER, PULP and BOARD MILLS, &c., OF THE WORLD (4,000), arranged alphabetically according to Countries (40). Giving Names, Addresses, Makes of Paper, Number and Width of Machines, Weekly Turnout, Power Used, Telegraphic Addresses, &c., &c.

FIRMS CLASSIFIED according to PRINCIPAL PRODUCTIONS.

BRITISH PAPER AGENTS and MILL REPRESENTATIVES, with Addresses and Firms Represented.

EXPORTERS AND WHOLESALE STATIONERS OF LONDON, and other useful Lists.

WASTE PAPER, RAG AND PAPER STOCK DEALERS.

ENAMELERS, VARNISHERS, SURFACERS and STAINERS OF PAPER, &c., &c., &c.

CHINA CLAY MERCHANTS,
CARDBOARD AND PAPER
BOX MANUFACTURERS

Orders Booked at the Offices of "The Paper Makers' Circular."

DEAN & SON, Ltd., 160a Fleet Street, LONDON, E. C.

The Ultramarine Company

ULTRAMARINE BLUE

FOR

PAPER MAKERS

38 PARK ROW

(Potter
Building)

NEW YORK

H. P. & H. F. WILSON,

SINGLE LOOP



MANUFACTURERS OF

**Steel Wire
Bale Ties**

TRIPLE LOOP



OPEN HOOK



For Baling Hay, Straw,
Jute, Moss, Rags, Paper
Stock and All Compressible
Material.

CLOSED HOOK



577-79 Tenth Avenue,
NEW YORK.

The Rossendale-Reddaway Belting & Hose Co.

Manufacturers of

NEWARK, N. J.

THE CAMEL HAIR BELT

Transmits More Power
Lasts Longer



Stretches Less than
Other Kinds of Belting

Will stand exposure to weather, oil, etc., better than any other make

BOSTON

PITTSBURG

CHICAGO

JOHN B. LENNIG,
President.

W. W. HERITAGE, Manager.

EDWIN CORLIES,
Sec'y and Treas.

Established 1819.

CHARLES LENNIG & CO.

(INCORPORATED)

TACONY CHEMICAL WORKS.

| | |
|----------------------|-----------------------|
| Potash Alum, | China Clays, |
| Ammonia Alum, | Nitrate of Lead, |
| Peerless Alum, | Chloride of Barium, |
| Concent'd Alum, | Brown Sugar of Lead, |
| Aluminous Cake, | White Sugar of Lead, |
| Sulphate of Alumina, | Hyposulphite of Soda. |

Office: 112 SOUTH FRONT STREET, PHILADELPHIA.

Sole Manufacturers of

NATRONA POROUS ALUM

Also makers of All Grades of

SULPHATE OF ALUMINA

PENNSYLVANIA SALT MANUFACTURING COMPANY,

PHILADELPHIA.

ALUM

For every purpose of the Paper Manufacturer, including High Grade Filter Alums.

Sulphuric Acid and **Dry Colors** for all purposes. Write for particulars of great interest to paper-makers.

HARRISON BROS. & CO., Inc.

Philadelphia, New York, Chicago, Boston, Cincinnati, New Orleans, St. Louis,
Houston, Kansas City.

C. K. WILLIAMS & CO.,
EASTON, PA.,

MINERS AND MANUFACTURERS OF

AGALITE AND MINERAL PULP,

AND IMPORTERS AND MANUFACTURERS OF

CHINA CLAYS, YELLOW AND RED OCHRES, TURKEY UMBERS, RED OXIDES, ETC.

Especially adapted for Paper Manufacturing.

Daily Capacity, 60 tons.

Estimates and Samples Furnished upon Application.

Correspondence earnestly solicited.

Telegrams: Kaolin, Manchester.

ABC Code used.

CHINA CLAY CO.

4 St. Ann's Square
MANCHESTER, ENGLAND.

MINES: St. Austell, Cornwall.

Producers of all qualities and
Shippers to all parts of the World.

ESTABLISHED 1832.

JOHN WALDRON COMPANY

NEW BRUNSWICK, N. J.

Also Cardboard Machinery, Hilbers, Staib,
and Waldron Patent Hanging-up Machines,
Patent Power Reeling Machines for Coated
Papers and Cardboard, Embossing Ma-
chines, Paper Rolls, Polishing Machines, etc.

Crowell Patent Drying Machine

for Coated Papers, etc.

AIR DRYING MACHINERY.

MANUFACTURERS OF ALL STYLES OF

Wall Paper Machinery,

Coating Machinery,

For Lithograph, Label, Fancy,
Glazed, Book, Sand Paper,
Baryta and Carbon Papers.

Machinery is universally used by
the Manufacturers of above goods
in the United States and Canada.

Established 1848.

Organized 1891.

**OSTRANDER
FIRE BRICK
COMPANY**

MANUFACTURES Fire Brick for boiler setting
and all purposes where action of heat must be
resisted.

The requirements of pulp and paper mills in our
line can always be promptly supplied.

A specialty is made of supplying odd or peculiar
shapes of any size to sketches, blue print or models.

PROMPT SHIPMENT.

SUPERIOR QUALITY.

LOW PRICES.

FACTORIES: Troy, N. Y., and Ostrandere, N. J.

BRANCH OFFICES: 417 West 14th St., New York, Bridgeport, Conn.,
Philadelphia, Pa.

Main Office: TROY, N. Y.

Cable Address: OSTRANDER.



Est. 1849.

S. R. MASON, Treas.

Mason Brush Works

Mill and Machine

..BRUSHES..

for PAPER and

TEXTILE MILLS

WORCESTER = = MASS.

"The Roy Patent Calender Roll Grinder."



B. S. ROY & SON, Worcester, Massachusetts

McMahon Style B Patent Friction Clutch

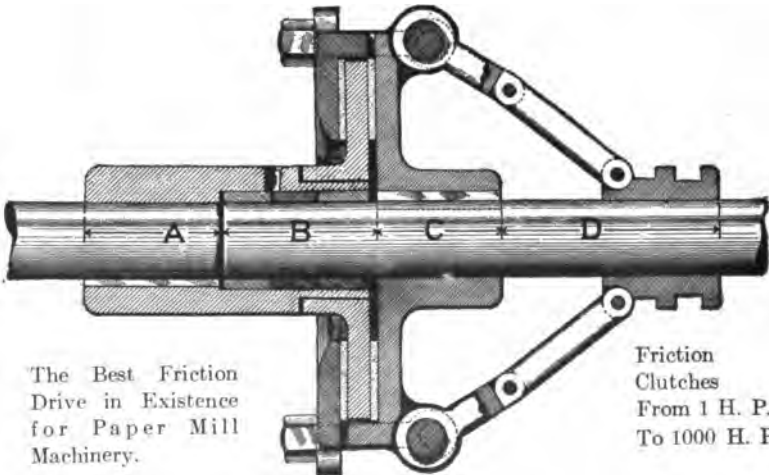

The Best Friction
Drive in Existence
for Paper Mill
Machinery.

Friction
Clutches
From 1 H. P.
To 1000 H. P.

When Installing New Machinery Please Investigate.

McMAHON & CO., MFRS.

WORCESTER, MASS.

Established 1830.



KNIVES FOR ALL USES



PAPER KNIVES OF ALL SIZES FOR ALL
KINDS OF HEAVY DUTY.



BARK, RAG AND CHIPPER KNIVES

Coes' "Blue Finish"

"High Speed" Steel-Edge Grade

COES' WARRANT ALWAYS

LORING COES & CO., Inc.

WORCESTER,

MASS.

GEORGE F. HARDY,

M. Am. Soc. C. E.
M. Am. Soc. M. E.
M. Can. Soc. C. E.

CONSULTING ENGINEER.

SPECIALTY: Paper, Pulp and Fibre Mills, Examination
of Mill Properties, Water Power Developments.

MUTUAL RESERVE BUILDING, 309 BROADWAY, NEW YORK.

THE MULLEN PAPER TESTER



The Adopted Standard of the United States
Government and the Leading Manufacturers,
Dealers and Publishers of the U. S.

We claim that two samples of paper, uniformly made of the same stock, of equal weight, thickness and finish, tested on this machine, will show exact uniform tests. The test results are no arbitrary scale as shown by other testers, but represent pounds pressure per square inch the world over.

SEND FOR
CATALOGUE and
REFERENCES

B. F. PERKINS & SON, Sole Manufacturers,
HOLYOKE, MASS.

Turners Falls Machine Co.

TURNERS FALLS, MASS.

Manufacturers of

PAPER and PULP MILL MACHINERY

Crocker Turbines, Crocker Improved Fire and Supply Pumps,
Jacket Stretchers, Screen Plate Fasteners,
Pulp Grinders, Drum Winders, Expansion Shafts.

Norwood Engineering Co.

Florence, Mass.

PAPER MILL EQUIPMENTS.

We Manufacture

Wilson Filters, Calenders, Elevators, Fire Hydrants, Rag Dusters,

Rag Thrashers
Wheat's Rag Duster
Fan Dusters
Pin Dusters
Railroad Dusters
Rag Cutters
Web Super Calenders
Friction Calenders
Breaker Calenders

Sheet Super Calenders
Plater Calenders
Leather Board Calenders
Zinc Trimmers for Plater Plates
Color Strainers
Machine Reel with Patent Friction
Belt Power Freight Elevator
Knapp Patent Dovetailing Machines
Cutlery Machinery

Paper and Cotton Rolls

CATALOGUES SENT UPON APPLICATION.

Paper Cutters

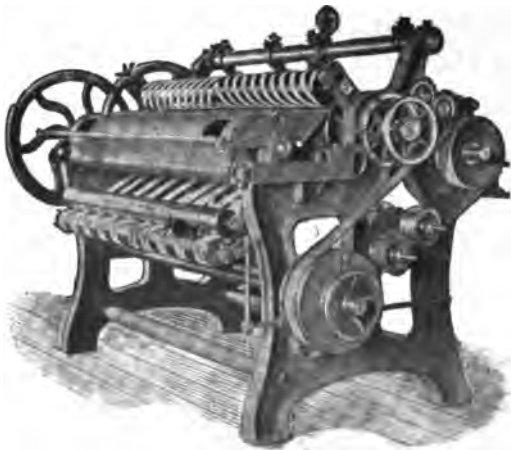

Single,

Dnplex and Diagonal

CUTTER KNIVES.

PATENT TOP

SLITTERS.

Hamblet Machine Co.

Lawrence, Mass.

Established 1880



The Daniels Rag Cutter

Forty years of unprecedented
success makes them

THE LEADING CUTTERS

in the rag room the world over.

Manufactured by

Daniels Machine Co.

WOODSTOCK, VERMONT, U. S. A

LINCOLN PAPER STOCK CO.

Inc.

DEALERS AND PACKERS OF

PAPER STOCK, RAGS
AND MILL SUPPLIES

Warehouse and Office, 241 Water Street, New York
TELEPHONE, 6099 JOHN

P. J. RILEY & CO.

PAPER AND PAPER STOCK

COTTON AND COTTON WASTE

MILL SECONDS AND REMNANTS

NEW COTTON RAGS A SPECIALTY

We contract with the Large Mills for their entire output of Waste Material.
We have 110,000 feet of floor space for handling our business.

OFFICES.

48 Sumner St., LOWELL, MASS. 324 Broadway, BOSTON, MASS.

THE E. E. BURNHAM CO.,

LAWRENCE, MASS.

LEATHER AND RUBBER BELTING,

General Mill Supplies,

(85 Per Cent. Pure Magnesia Pipe and Boiler Covering.)

Long Distance Telephone: 656.

☛ When in Want, Remember BURNHAM.

LUKE BOYLE,

Paper Warehouse,

BOOK, NEWS, MANILLA AND COLORED.

BINDERS AND STRAW BOARDS.

PACKER AND DEALER IN PAPER STOCK.

390 West Broadway, New York.

JAFFE & CO.

DEALERS AND PACKERS IN ALL GRADES OF

NEW CUTTINGS

Telephone 424 Orchard

445 Water St., New York

WE DO ALL OUR OWN PACKING

James M. Fitz Gerald

PAPER STOCK

STRICTLY OUR OWN PACKING

28 City Hall Place, New York

GEORGE F. HILLS,

WHOLESALE AND RETAIL DEALER IN

Paper and Paper Mfg. Supplies,

17 New Bowery & 54 Roosevelt Street,

NEW YORK.

Perkins, Goodwin & Co.

PAPER

AND

MILL

SUPPLIES

Sulphite and Soda Pulps

72 FIFTH AVENUE

Corner 13th Street

NEW YORK

THE COLOR AND PRINTING QUALITIES OF YOUR PAPER WILL
BE GREATLY IMPROVED BY USING OUR

ACALITE FILLER Superior
to any Clay.

The value of paper increased and its cost diminished. Retention 90 per cent.

"ASBESTINE PULP"

Purity in whiteness, fibrous by nature and free from grit.

INTERNATIONAL PULP CO., 41 Park Row, New York, U. S. A.

Telephone: "Cortlandt 5905."

Cable: "Fijamente."

STAR CLAY CO. LIMITED

Miners and Manufacturers of

WHITE CHINA CLAY

Especially Adapted to Paper Makers' Use.

Send for samples and quotations.

MERTZTOWN, PENNA.

WILLIAM H. GEORGE,



PAPER



HIGH GRADE MACHINE-FINISH, SUPER-CALENDERED
AND COATED BOOK.

ALSO LOFT-DRIED WRITINGS AND BONDS.

PHILADELPHIA, PA.



CLIFF PAPER COMPANY,

NIAGARA FALLS, N. Y.,

ARTHUR C. HASTINGS, Treas.

Manufacturers of News Paper in Rolls and Sheets.

Daily Capacity of Paper Mill, 70,000 Lbs.
Pulp Mill, Daily Capacity, 70,000 Lbs.

High or Low Water is never known: can fill any contract we undertake.

Crane's Ladies' Stationery

SOLD BY ALL STATIONERS
AND BOOKSELLERS

These goods are suited to the tastes of the most select trade. Their merits are known the world over, and they yield a profit to the dealer. Once tried, the purchaser becomes a regular customer.

Presented in the following styles and qualities:

Superfine Quality

In Light Blue Boxes, containing $\frac{1}{4}$ ream of Note Paper each, and in separate Boxes $\frac{1}{4}$ thousand Envelopes corresponding.

Extra Superfine Quality

In Lavender Colored Boxes, containing $\frac{1}{4}$ ream of Extra Fine Paper each; in like Boxes are Envelopes to match.

ALL THIS STATIONERY CAN BE
RELIED ON AS REPRESENTED

MANUFACTURED BY

Z. & W. M. CRANE, Dalton, Mass.

Our Papers are supplied in Fine Wedding Stationery, Visiting Cards and other Specialties by GEO. B. HURD & CO., New York, whose boxes bear the word "CRANE'S" containing our goods.

B. D. RISING PAPER CO.

Housatonic, Mass.

MANUFACTURERS OF THE

**HOUSATONIC, BARRINGTON and DANISH
Bond, Linen and Ledger Papers**

ALSO WEDDING AND INDEX BRISTOLS

ESLEECK MANUFACTURING CO.

TURNERS FALLS, MASS.

LEADING MANUFACTURERS OF HIGH GRADE LOFT DRIED

ONION SKIN AND TYPEWRITER PAPERS

SEND FOR SAMPLES

MILLERS FALLS PAPER CO.,

MILLERS FALLS, MASS.

MAKERS OF

HIGH-GRADE PAPERS.

CHAPIN & GOULD PAPER CO.,

CRESCENT MILLS

MANUFACTURERS OF

**HIGH GRADE WRITING PAPERS,
BONDS AND LEDGERS.**

MILLS AT RUSSELL, MASS. OFFICE, SPRINGFIELD, MASS.

WHITING PAPER CO.

MAKERS OF

The Standard Grades of Loft-Dried

Ledgers, : Bonds : and : Writing : Papers

MILLS AT

HOLYOKE, MASS., and NORTH WILBRAHAM, MASS.

WAREHOUSES IN

NEW YORK CHICAGO PHILADELPHIA

C. A. CROCKER, Pres. and Treas.

R. F. McELWAIN, Vice-Pres.

JAS. A. MULLEN, Superintendent

CROCKER-McELWAIN COMPANY

MANUFACTURERS OF

FINE WRITING PAPER

(Tub Sized and Pole Dried only)

ARTHUR H. HILL, Sales Agent

HOLYOKE, MASS.

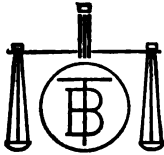

The Advertiser's Paper Mill

THE TAYLOR-BURT COMPANY

MAKERS OF

GOOD PAPERS FOR ADVERTISERS

All Rag Cover and Text Papers
White and Colored Bonds and Writings

HOLYOKE

NEWTON PAPER CO. HOLYOKE
MASS.

MANUFACTURERS OF

Sheathing, Wrapping, Manila Duplex
Felt Papers and Specialties

ALSO

"Medal Brand" Corrugated Carpet Lining

AMERICAN PAD AND PAPER CO.,

Manufacturers of

WRITING TABLETS.

ALL GRADES OF BLOCK PADS.

Composition Books, Note Books, Stenographers' Books,
School Papers, Typewriter Papers.

Factory, HOLYOKE, MASS.

H. W. CARTER & CO.,

MANUFACTURERS' AGENTS

MANILA AND FIBRE PAPERS.
TWINES.

Mill Wrappers and Toilet Papers a Specialty.

107-109 BRIDGE STREET, - SPRINGFIELD, MASS.

SOUTHWORTH COMPANY

MANUFACTURERS OF

Bankers' Linen

— AND —

Bankers' Linen Bond

Write for Samples MITTINEAGUE, MASS.

“Strathmore Quality”

BRANDS ARE STANDARD FOR

Book, Cover, Bond and Drawing Papers and Photo Boards.

Samples and prices to the trade on request.

Mittineague Paper Co.

H. A. MOSES, Pres. & Treas.

MITTINEAGUE, MASS., U. S. A.

CLAREMONT PAPER COMPANY,

Manufacturers of

BOOK PAPERS

SUPER and MACHINE FINISH.

JOHN W. FLINT
Pres. and Treasurer

Claremont, N. H.

Moore & Thompson Paper Co.,

BELLOWS FALLS, VERMONT.

Manufacturers of High Grades of

MANILLA COATING
MANILLA ENVELOPE
WAX AND MANILLA
WRAPPING. ❁ ❁

ALSO HIGH AND MEDIUM GRADES OF
RAILROAD WRITING.

EMERSON PAPER COMPANY

SUNAPEE, N. H.

MANUFACTURERS OF

No. 2 Book, White and Colored

PAPERS.

Half-Tone Papers for Magazines a Specialty

(POST-OFFICE ADDRESS, WENDELL, N. H.)

Eastern Manufacturing Co.,

MANUFACTURERS OF

White Writing and
Envelope Papers.

Also Bonds, Linens and Ledgers.

Office, BANGOR, MAINE.

F. W. AYER, President.

New National Manufacturing Co.

ENGINEERS & MACHINISTS

MANUFACTURERS OF

PAPER BAG MACHINERY

ROTARY PRINTING PRESSES

STEREOTYPE MACHINERY

ELKHART, IND., U. S. A.

**THE
SUPERFINE
WET
And Press Felts
and Jackets
of the
Albany Felt Co.**

Have no superiors
Felts woven endless without seams
or joining under our exclusive
Patents are free and open
and remain so until
used up. Do not blow.

**ALBANY,
N. Y.**

**THE
Paper Trade Journal**

ESTABLISHED 1872.

DEVOTED TO THE INTERESTS OF

The American Paper Trade

PUBLISHED EVERY THURSDAY

BY THE

LOCKWOOD TRADE JOURNAL COMPANY.

**150 NASSAU STREET,
NEW YORK.**

TERMS OF SUBSCRIPTION:

United States, Canada or Mexico.....per year, \$4.00
Foreign Countries in Postal Union..... " 6.00
Single Copies..... 10 cents

Payments for subscriptions or advertising may be made by draft, express money order, post office order or registered letter. Checks on out-of-town banks subject to discount.

F. BREDT & Co., SOLE AGENTS FOR **JOSEPH PORRITT & SONS'**

No. 240 WATER STREET,
NEW YORK CITY, U. S. A.



English Feltings.

ANILINE COLORS

ALSO IMPORTERS AND DEALERS IN

and **DYESTUFFS**

JACKETING, SUGAR OF LEAD, CANVAS FOR

for Paper Mills.

DRYER FELTS, ULTRAMARINE BLUE

**THE "DRAPER" FELT
MANUFACTURED BY
DRAPER BROS. CO.,
CANTON, MASS.**

WE SOLICIT ORDERS FOR

} **Press and Pulp
Cylinder
Fourdrinier**

FELTS.

SATISFACTION GUARANTEED.

CHICAGO and THE WEST

Paper Manufacturers and
Manufacturers' Supplies

ADVERTISEMENTS

WALTER S. HODGER, Pres. and Mgr.
H. H. EVERARD, V. Pres.

FRANK H. MILHAM, Sec'y.
H. P. KAUFFER, Treas.

SUPERIOR PAPER CO.

Capital Stock, \$125,000

KALAMAZOO, MICHIGAN

MANUFACTURERS OF

SPECIAL CATALOGUE, FRENCH FOLIOS, MACHINE FINISHED AND
SUPER-CALENDERED BOOK AND OTHER SPECIALTIES IN PAPER.

Mill and Equipment Most Modern. Shipping Facilities Unexcelled. Steam Power.

BEST RESULTS

Correspondence Solicited

THE LONGEST RUNS

Are always made with the "Hamilton Felt"—absolutely the best results are obtained from its use. No wrinkling, no slack edges, no "blowing"—runs equally well on fast or slow machines. Send us a trial order now, with particulars as to stock used, quality of paper made and speed of machine.

SHULER &
BENNINGHOFEN
HAMILTON OHIO

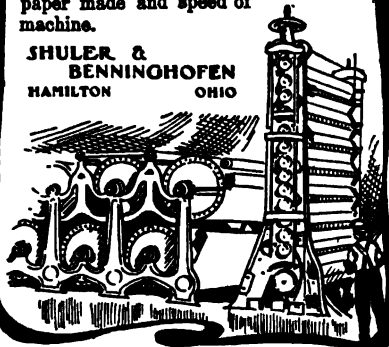



APPLETON WOOLEN MILLS,

MANUFACTURERS OF

Paper Makers' Felts and Jackets.

SPECIAL FELTS FOR SPECIAL WORK.

MAGNESIA LIME

MANUFACTURED BY

THE MOORES LIME CO.

Box 467

SPRINGFIELD, OHIO

WRITE US FOR PRICES

Northern Tissue Paper Mills

GREEN BAY, WISCONSIN

NEW MILL - UP TO DATE

TOILET TISSUES

Sole Owners of the Patented

Sanitary Automatic Toilet Service

PEDRO—5000 Sheet Roll and Fixture

NORTHERN—2000 and 3000 Sheet Roll
and Fixture

... Also of ...

NORTHERN OVAL AND FIXTURE—LATEST AND BEST!





“The Tyler”
Fourdrinier Wires

Cylinder Faces and Washer Wires

Double Crimped Wire Cloth

All Meshes

All Metals

The W. S. Tyler Company.

Cleveland, Ohio

Lee Paper Company



VICKSBURG
MICHIGAN

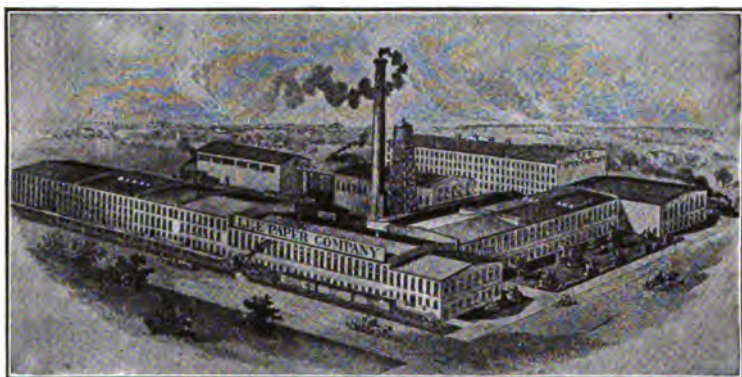

MAKERS OF

LOFT DRIED WRITING PAPERS



BONDS
LINENS
LEDGERS



AND

BRISTOL BOARDS

FOR THE JOBBING TRADE





BOSTON

DISTRIBUTORS

OF

PAPER STOCK

... AND **CHEMICALS,**

Machinery, Mill Supplies

AND

PAPER MILL SPECIALTIES.



ADVERTISEMENTS.



TRAIN SMITH COMPANY,

IMPORTERS AND MANUFACTURERS

PAPER

AND

PAPER MILL SUPPLIES

24 FEDERAL STREET, BOSTON.

BRANCH OFFICES:

140 NASSAU STREET, NEW YORK.

102 FENCHURCH STREET, LONDON.

IRWELL CHAMBERS, LIVERPOOL.

MILLS AT BRISTOL, N. H.

MERRIMAC CHEMICAL COMPANY,

MANUFACTURERS OF

ALUM, OIL VITRIOL, ACETIC AND OTHER ACIDS, AMMONIA, COLORS, ETC.

THE MERRIMAC POROUS ALUM

IS UNSURPASSED FOR PURITY AND GOOD RESULTS.

ALL GRADES OF ALUM FOR PAPER MAKING AND
FILTERING PURPOSES.

Office, 75-77 Broad Street, BOSTON.

Please send for catalogue.

Cochrane Chemical Co.,

55 KILBY STREET, BOSTON

MANUFACTURERS OF

ALUM OF HIGHEST TESTS, FREE FROM IRON,

And All Grades Used by Paper Makers.

ALSO MANUFACTURERS OF

Oil Vitriol,
Muriatic Acid,
Nitric Acid,
Muriates of Tin,
Aqua Ammonia,

Sulphate of Soda,
Bisulphate Soda,
Bisulphite Soda,
Hyposulphite Soda,
Sulphide Soda,

Chloride Alumina,
Sulphate Alumina,
Extract of Indigo,
Glauber's Salt,
Acetic Acid,

Nitrate Iron,

Chloride Zinc,

Electrolyte, or Storage Battery Solutions.

Business Founded 1849. Works at EVERETT, MASS.

Tanks
Cypress
or
Yellow
Pine

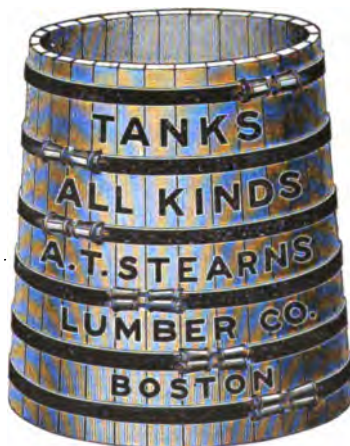

Heavy
Paper
Mill
Work a
Specialty

WE HANDLE CYPRESS AND YELLOW PINE FROM THE STUMP

OUR AIR-DRIED CYPRESS IS REMARKABLE FOR
ITS GREAT DURABILITY

THE A. T. STEARNS LUMBER CO.

BOSTON, MASS.

PAPER STOCK.
GRADED WOOLENS.

TELEPHONE CONNECTION.

STRAW, NEWS AND
BINDERS' BOARD.

HAMBURGER BROS.,

319 A STREET, NEAR SOUTH STATION,

BOSTON, MASS.

METALS.
RUBBERS.

WRAPPING
PAPERS.

YEARLY PRODUCTION 

100,000 Tons

Air Dry Sulphite Fibre

BLEACHED AND UNBLEACHED

The Extent of Our Production insures Uniform Quality,
Prompt Shipments, Market Prices

Burgess Sulphite Fibre Co.

Mills at
BERLIN, N. H.,
U. S. A.

Office:
Board of Trade Building,
BOSTON, MASS.

WM. H. BANGS, 

Successor to GEO. A. CLARK.

* * PAPER MAKERS' SUPPLIES.

Ground Wood, Soda Fibre.
Imported and Domestic.

Sulphite, English China Clay,
Chemicals, Brimstone, * * *
Alum. * * * * *

John Hancock Building,
35 Federal Street.

BOSTON, MASS.

Telephone, Main 6926

Cable Address, Papyrus

THE RUSSELL COMPANY

50 STATE ST., BOSTON

WM A. RUSSELL, President
RICHARD S. RUSSELL, Vice-President

CHARLES C. SPRINGER, Manager
JAMES M. WHEATON, Treasurer

MOUNT TOM SULPHITE PULP COMPANY

MANUFACTURERS OF

FINE BLEACHED SULPHITE FIBRE

MILLS AT
MOUNT TOM, MASS.

BOSTON OFFICE
50 State St.

ANDROSCOGGIN PULP CO.

MANUFACTURERS OF

WOOD PULP BOXBOARDS

MILLS AT BRUNSWICK, ME., AND SOUTH WINDHAM, ME.
BOSTON OFFICE, 50 STATE STREET

Spaulding & Tewksbury Co.

643 Atlantic Avenue—BOSTON—Opposite South Station

Wholesale DEALERS and MANUFACTURERS' Agents

FOR

PAPER BOX BOARDS

OF EVERY DESCRIPTION

PAPER

FOR

PRINTERS, BINDERS, STATIONERS and LITHOGRAPHERS

Cloth and Paper Stay. Paper Cutting and Slitting
News, Poster and Glazed Papers.

Paper Cores for Paper Manufacturers.
Mailing Tubes.

Meisel's Patent Slitting and Rewinding Machine

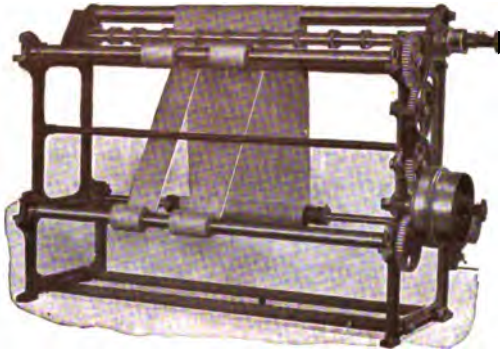

Will slit and rewind
paper and cardboard.

This machine has many
improvements over
similar machines.

Workmanship and
Materials are of the best.

We build 10 sizes.

Prices Low.

Send for descriptive
circulars to

MEISEL PRESS & MFG. CO.

944-948 DORCHESTER AVE., BOSTON, MASS.

SKYLIGHTS AND VENTILATORS FOR PAPER MILLS



MADE OF SHEET METAL
ABSOLUTELY STORM AND WEATHERPROOF

Send for Catalogue

E. VAN NOORDEN COMPANY

SHEET METAL WORKERS

944 MASSACHUSETTS AVENUE, BOSTON



BOSTON
PAPER ❁ AND ❁ PULP
MANUFACTURERS
AND
PAPER DEALERS.



ADVERTISEMENTS.



Hollingsworth & Whitney Co.

MANUFACTURE

High Grade Manilas

No. 1 Cobbossee Manila
Cobbossee Draughting
No. 1 Huron Manila
No. 1 Tacon Manila
Moquin Manila
Drawing Manila
Coating Manila

Algo Parchment

White Cobbossee Parchment
Pink Cobbossee Parchment
Blue Cobbossee Parchment
Violet Cobbossee Parchment
Canary Cobbossee Parchment
White Cobbossee Silk
White Cobbossee Tracing
Manila Cobbossee Tracing

Fibre Papers

Irquo Pure Fibre
Aroostook Pure Fibre
Eagle Pure Fibre
Jute Fibre
Owl Fibre
Klineo Fibre
Hawk Fibre

Writing Papers

White Cobbossee Writing
Manila Cobbossee Writing
Winslow Writing
No. 1 Yellow Writing
No. 1 Light Writing
Palm Yellow Writing
Palm Light Writing

Specialties

WAXED MANILAS
WAXED LININGS
PACKERS WAXED

RAILROAD MANILA
RAILROAD TICKET
CARTRIDGE MANILA

COLORED MANILAS TO ORDER.

PRINTING FOR PAPER DEALERS

Are fully equipped with fast modern presses for rolls or sheets.

SELLING AGENTS FOR THE UNION BAG & PAPER CO.

PAPER BAGS.

Offices: Dean Building, 60 India Street, Boston.
Mutual Reserve Building, 309 Broadway, N. Y.

Z. T. HOLLINGSWORTH, President.

CHARLES VOSE, Vice-President.

E. FRANK BAKER, Treasurer.

Hollingsworth & Vose Co.

MANUFACTURERS OF

PURE MANILLA

 **ROPE PAPER** 

MILLS AT

**East Walpole and
West Groton, Mass.**

DAILY CAPACITY, 60,000 POUNDS.

OFFICE :

141 MILK STREET, BOSTON.

Tileston & Hollingsworth Co.

MANUFACTURERS OF

High Grades of
Supercalendered and
Machine Finish

BOOK PAPER

Lithograph, English Finish and No. 1 Music Paper.

Extra Strong Paper for Coating

MILLS AT

Boston, Hyde Park, Milton and Groton, Mass.

ESTABLISHED 1801.

INCORPORATED 1880.

OFFICE: 35 FEDERAL STREET, BOSTON.

A. L. HOLLINGSWORTH, President.

H. M. WHITNEY, Vice President.

GEO. F. CHILD, Treasurer.

MONADNOCK PAPER MILLS

MANUFACTURERS OF

FINE BOOK PAPERS

MILLS: BENNINGTON, NEW HAMPSHIRE

BOSTON OFFICE: JOHN HANCOCK BUILDING

D. F. MUNROE & CO.

Manilla, Book and News,
Tissue and Toilet Papers,
Bags, Twines and Mill
Supplies

299 CONGRESS STREET

Telephones :
Main 2100
" 2101
" 2102

BOSTON, MASS.

POLAND PAPER CO.

C. H. MILLIKEN, Treasurer

MANUFACTURERS OF

Extra Quality

MACHINE FINISH AND SUPERCALENDERED

Book Papers

MILLS AT

MECHANIC FALLS, MAINE

Four Machines

Daily Product, Forty Tons

New York Office:
TIMES BUILDING, ROOM 131
Geo. A. Hersey, Agent

Boston Office:
HANCOCK BUILDING, ROOM 413
J. C. DeCoster, Agent

JOHN E. HALL.

—ALL GRADES OF—

Book Coated and Writing Papers.

178 Devonshire Street,
BOSTON.

John Carter & Co. Inc.

WHOLESALE

Paper Dealers

BOOK, NEWS AND WRAPPING PAPERS.
CARD BOARD AND CUT CARDS.
FINE AND SUPERFINE FLATS.
ENVELOPES AND RULED GOODS.
LEDGER AND BOND PAPERS.

IN FACT

**EVERYTHING IN THE LINE OF PAPER
THAT PRINTERS USE.**

100 and 102 Federal Street, Boston, Mass.

E. W. TEELE

PAPER

CLOTH STOCK
COATED BLANKS
ENAMELLED BLOTTER
BOOK
LITHOGRAPH AND
COATED STOCK
OF ALL KINDS

Room 627
JOHN HANCOCK BUILDING

49 FEDERAL STREET
BOSTON

CHARLES S. PROCTOR

PAPER

Boston

1111-1112 Old South Building

Lowell

Talbot Building

Slayter's S. & S. STAY PAPER

We manufacture

Strong and

**ROPE and MUSLIN COMBINATION STAY PAPER
NATURAL WOOD PAPERS**

Sticky

ART LINEN and CRASH COVERING PAPERS
BE SURE TO GET OUR PRICES AND SAMPLES BEFORE ORDERING AND SAVE MONEY

Stay Paper

Slayter Paper Co.

Factory 533-539 Albany St. Telephone 3081 Main **24 Milk St., BOSTON, MASS.**

FRANK PREBLE, Treas.

EDWARD I. McCONNELL, Pres.

The Frank Preble Paper Co.

(INCORPORATED)

JOBBER AND DEALERS IN

PAPER—ENVELOPES—CARD BOARDS—TWINES

OUR SPECIALTIES

Coated, S. & C. and M. F. Book Papers. Glazed and Enamelled
Box Papers and Box Boards.

170 SUMMER STREET, - - - BOSTON, MASS.

T. H. HUBBARD, PRESIDENT.

FRANCIS ATWATER, TREASURER.

T. H. HUBBARD PAPER CO

MANUFACTURERS AND DEALERS IN

PAPER, COATED PAPER AND CARD BOARD,

176 FEDERAL STREET,

BOSTON, MASS.

Stone & Forsyth,
PAPER, TWINE, BAGS,
MANUFACTURERS OF
FOLDING PAPER BOXES.

OFFICE AND SALESROOM :
268 Devonshire Street, Boston.

EASTERN OFFICE
LOCKWOOD TRADE JOURNAL CO.

PUBLISHERS

American Stationer Paper Trade Journal
Lockwood's Directory of the Paper, Stationery
and Allied Trades ♣ ♣ ♣ ♣

A. L. DELESDERNIER, Manager
64 Federal Street, Room 12, Boston
TELEPHONE No. 3577-4 MAIN

BAY STATE CARD & PAPER CO.

WHOLESALE PAPER DEALERS
ODDITIES IN PAPER OUR SPECIALTY . . .

CARDBOARDS AND CUT CARDS; ENVELOPES AND RULED GOODS;
FOLDERS, CALENDARS, MENUS, ETC.

26 OLIVER STREET, NEAR FRANKLIN STREET, BOSTON, MASS.

LONG DISTANCE TELEPHONES

No. 6654 MAIN }
No. 6655 MAIN } BELL SYSTEM

No. 125, MASSACHUSETTS SYSTEM

**TILESTON & LIVERMORE
PAPER AND CARDBOARD**

NEW ENGLAND
AGENTS FOR



PAPERS

MANUFACTURERS OF GLAZED PAPERS

161 PEARL STREET, CORNER ATLANTIC AVE. BOSTON, MASS.

**ASAPH CHURCHILL
PAPER**

**All kinds of Book, Coated, Super, Machine,
Writings, Cardboards and Manilas**

JOHN HANCOCK BUILDING, ROOM 522

178 Devonshire Street

BOSTON. - - - - MASS.

NELSON CURTIS,

MANUFACTURER AND WHOLESALE DEALER IN

PAPER.

The American Photographic Paper Co.,

Paper Manufactured at Mills of
**American Writing Paper Company,
Hurlbut Paper Mfg. Co. Division,
SOUTH LEE, MASS.**

Offices:

**No. 2304 Washington Street,
Curtis Block, Boston.**

JOHN RIORDAN

WHOLESALE DEALER

IN

PAPER, TWINE, BOXES

AND

PAPER SPECIALTIES

134 Congress Street - - - - BOSTON, MASS.

WHITNEY BROTHERS,

JOBBERS AND DEALERS IN

Manilla Papers and Twine,

63 & 65 ESSEX STREET,

Opposite Chauncy street,

BOSTON.

F. L. ANDREWS, Pres.

A. M. BURR, Treas.

HIGGINS, SNOW CO.,

Manila, Fibre, Rope, Bogus,
Toilet and Tissue Papers.

SELLING AGENTS FOR

Union Bag and Paper Co.,

54 India Street, Boston.

EDWARD H. HASKELL.

EVERY DESCRIPTION OF

NEWS, BOOK AND MANILA PAPER

Used by Publishers, Printers and Manufacturers.

PAPER MAKERS' WRAPPERS AND TWINES

176 Federal Street,

BOSTON, MASS.

F. S. ARNOLD, Pres.

P. B. VON OLKER, Vice-Pres.

M. H. WARREN, Treas.

THE ARNOLD-ROBERTS CO., Paper and Mill Supplies,

Book, News, Writings, Manillas and Twines.

Coated Book, Card Board and High-Grade Papers.

No. 180 Congress St.,

BOSTON, MASS.

STIMPSON & CO.

WILLIAM W. JENKS, Manager

MANUFACTURERS' AGENTS AND JOBBERS OF

Paper, Paper Bags and Twine, Skewers and
Burlaps, Oval and Wired End
Butter Trays, Oyster Pails

SELLING AGENTS FOR

UNION BAG AND PAPER CO.

MANILLA PAPERS, TISSUES, TOILET PAPERS

64 & 65 Chatham Street, BOSTON, MASS.

WM. H. CLAFLIN & CO.,

SUCCESSORS TO CLAFLIN & BROWN,

MANUFACTURERS' AGENTS AND WHOLESALE DEALERS IN

ALL GRADES OF PAPER,
BOOK AND NEWS,

Manilla Papers and Twine, Paper Bags, Manilla Rope,
Bogus Wrapping and Straw Paper of all kinds.

562 Atlantic Avenue, - - - - BOSTON, MASS.

V. H. HALL & CO.,

PAPER, TWINE

AND MILL SUPPLIES.

85 & 87 Pearl Street, - Boston.

SAMPLES AND PRICES SOLICITED.

ESTABLISHED 1879

CHAS. E. PERRY & CO.

ROLL PAPER MANUFACTURERS

Capacity, 35 Tons per Day



AGENCIES:
CHICAGO, ILL.
DENVER, COL.
KANSAS CITY, MO.

**WESTERN UNION
CODE**
**CABLE ADDRESS
YRREP**

We manufacture and carry in stock over 850 different kinds of Paper in Rolls from 1/4 inch to 100 inch. Ruled, Printed, Plain. From the costliest grade to the cheapest grade of papers. We can give you 1/4 inch hole and upward, with or without wooden centres. All our machines are of our own special make.

Providence, R. I.
New York City, N. Y.
Albany, N. Y.
Pittsburg, Pa.
Detroit, Mich.
Baltimore, Md.
Toronto, Can.
San Francisco
London, Eng.
Columbia, S. C.
Paris, France
Hamburg, Germany

FOUNDER OF THE ESTABLISHMENT OF CHAS. E. PERRY & CO., 1879.

WE ARE THE LARGEST ROLL PAPER MANUFACTURERS



Boston Office and Factory
183-185 CONGRESS ST.
Long Distance Telephone, 2998

OPERATING TWO PLANTS and PRODUCING 850 DIFFERENT

KINDS
of
PAPER
in
ROLLS

Chicago Office
45 LA SALLE ST.
Room 8
Telephone
Market 134



Mills at
HYDE PARK, MASS.
Tel.—Hyde Park, 128-2

Cook-Vivian Company,

Manufacturers and Wholesale Dealers in

LEDGER, WRITING, BOOK AND NEWS

...PAPER...

Bristols and Cut Cards,

 **CARDBOARDS** 

—FOR—

STATIONERS, PRINTERS, LITHOGRAPHERS.



ENVELOPES.



CORRESPONDENCE SOLICITED.



Warehouse: 187 to 195 Congress Street,

BOSTON.

Charles D. Brown & Co.

156-8 Congress St., Boston

BOX BOARDS

Straw, Jute, News, Pulp and Combination
Box Boards, Lining and Stay Papers

PAPRUS PLATES **TRADE MARK**

Managers of Sales for Keyes Fibre Co's Pulp
Dishes

PARCHMENT PAPER

Plain and Printed Butter and Meat Wrap-
pers, Tub Linings and Disks

COVER PAPER

Foreign and Domestic Colored Paper for
Magazines, Pamphlet and Catalogue Covers

ART PAPERS

Exclusive lines of High-Grade Printing and
Hand-Made Papers, for Books of Permanent
Value

Charles D. Brown & Co.

156-8 Congress St., Boston

WE ARE THE SOLE SELLING
AGENTS FOR THE

MICROMETER GAUGE

FOR TESTING THE THICKNESS OF

Paper and Cardboard.

✻ PRICE \$25.00. ✻

WE
CARRY
THE
LARGEST
LINE
OF
REGULAR
GOODS
OF
ANY
NEW ENGLAND
PAPER HOUSE

EVERY
KIND
OF
PAPER
REQUIRED
BY
THE
STATIONER,
PRINTER,
LITHOGRAPHER
AND
PUBLISHER.



The only reliable gauge for comparative tests for thickness of paper and cardboard in the market.

Correspondence solicited. We refer to hundreds of manufacturers and dealers using the gauge with perfect satisfaction.

A. Storrs & Bement Company,

Manufacturers, Importers and Jobbers,

138-150 Federal St., BOSTON, MASS.

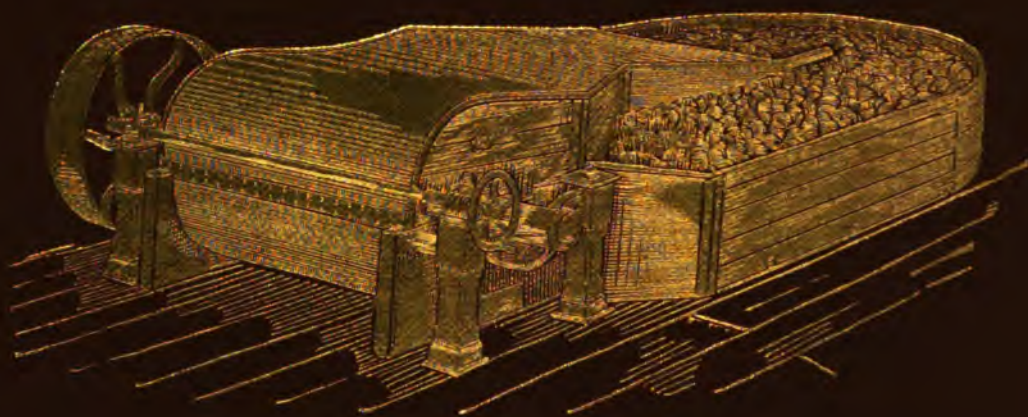

THE "HORNE" PATENT ENGINE



Horne Patent Vertical Adjustable Fourdrinier

MANUFACTURED BY