

# The Lotus



1922







Remember -  
the feathers are  
over the new  
year of you that plant  
shake  
Believe me

When you sit  
out in the moon -  
light, forget everything to  
do. You're supposed to  
have learned at  
Please  
M. Booker

# THE LOTUS

In your own year  
the only court of law  
"very"



MCMXXII

Published Annually  
By the  
Pi Theta Mu and Sigma Phi Kappa  
Literary Societies  
of  
Peace Institute  
Raleigh, N. C.

Handwritten notes on the left margin, including the word "Honor" and other illegible scribbles.

Handwritten notes on the right margin, including the name "M. Booker" and other illegible scribbles.

With profound gratitude  
to  
Dr. William McClanahan White  
for spiritual guidance  
and  
friendly support  
We dedicate this volume of  
The Lotus

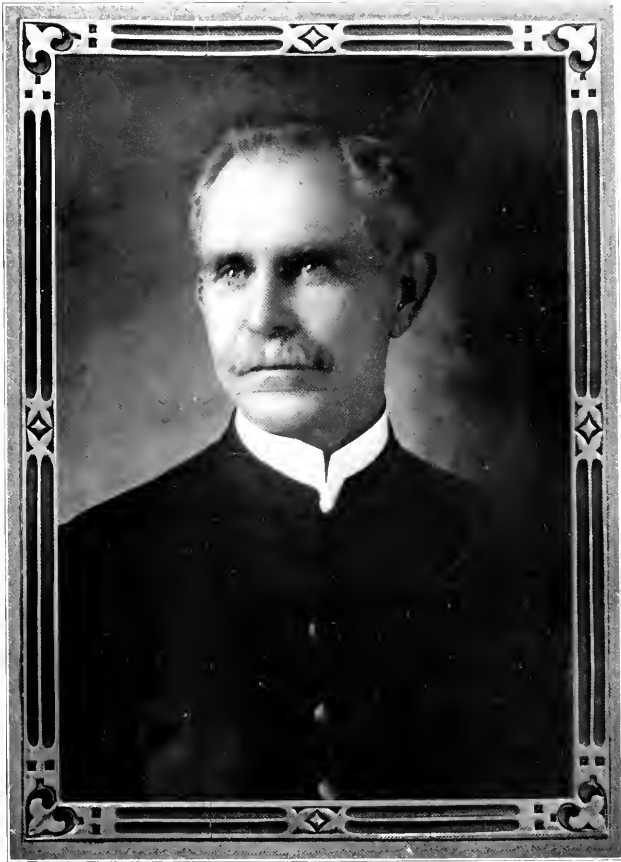

WILLIAM McLANAHAN WHITE, D. D.

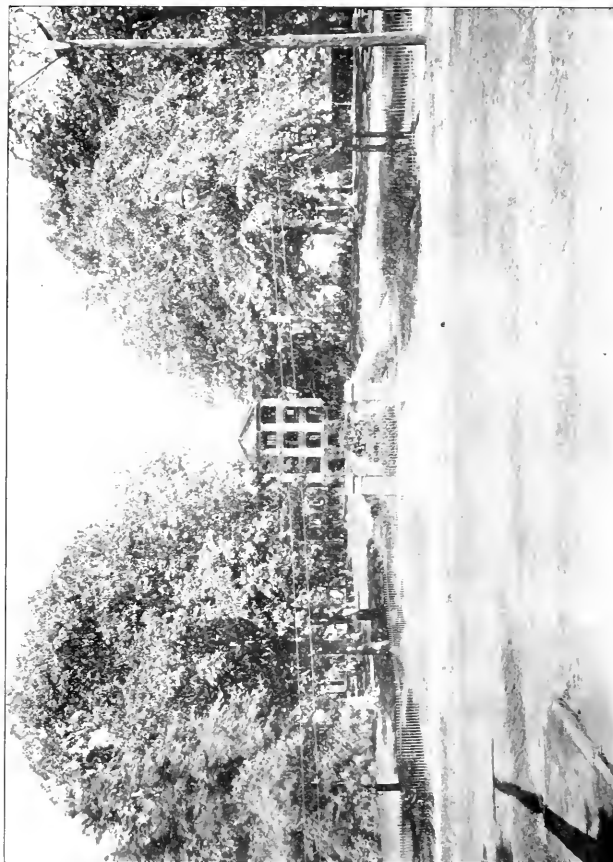

MAIN BUILDING



*The Soul of Peace*

There is something of Peace which will never die,  
Which is invisible, permanent, old;  
Which is always changing, yet always the same,  
As the pages of time unfold,  
Some call it the "spirit" each new year creates,  
As new girls replace the old;  
Or the "atmosphere," which affects each one,  
And all the girls as a whole;  
But I call it something which means even more;  
I call it Peace's soul.



SIDE VIEW OF MAIN BUILDING

### *Ivy of Peace*

Ivy of dear Peace, growing steadily,

Of every life thou art a part;

Thy tendrils, as they grow through all the years,

Reach out, and twine 'round every school-girl's heart.

Traditions, memories of the long ago,

Hopes each departing class has planted with thee,

Have found expression in thy perfect growth,

And stand, developed, for the world to see.



MISS MARY OWEN GRAHAM  
*President*

ETLA WYNNIE HALL





INTERIOR OF LULA WYNNE HALL



PARLORS

5



CENTRAL HALL



CHAPEL





WEST GATE DORMITORY



8

### *Editorial Staff*

RACHEL GRADY

*Editors-in-Chief*

ELIZABETH GIBSON

MARGARET JENKINS

*Business Manager*

GRACE BUCHANAN

*Literary Editors*

CLIFF BUTLER

MARGARET RAINEY

*Advertising Editors*

HARRIET BROWN

SARAH BOYD

*Associate Editors*

NELLIE RUSSELL

MARY BOOKER

*Art Editors*

LACY RANKIN



NELLIE RUSSELL



SARAH BOYD



GRACE BUCHANAN



MARGARET RAINEY



HARRIET BROWN



CLIFF BUTLER



MARY BOOKER  
ART EDITOR

EDITORIAL STAFF

### *Editors' Plea*

Each had her own work to do—  
Drawing, planning, and writing too,  
It has taken us long, we've sat up late,  
To give you a book, and mark the fate  
Of our Seniors, soon out in the World to go,  
Rich or poor, high or low,  
It may not be as it might have been, but  
All things come to some kind of an end,  
Let it stay, we've done our best.

Sleepy we've been,  
Tired, too;  
Ads we've got  
For this book, for you,  
Free are we from care; at last

**HERE'S YOUR BOOK!**

We hope it will pass.

THE EDITORS.

# THE FACULTY & STUDENT GOVERNMENT

Lillian Waite  
with illustrations by L. B. FRODO

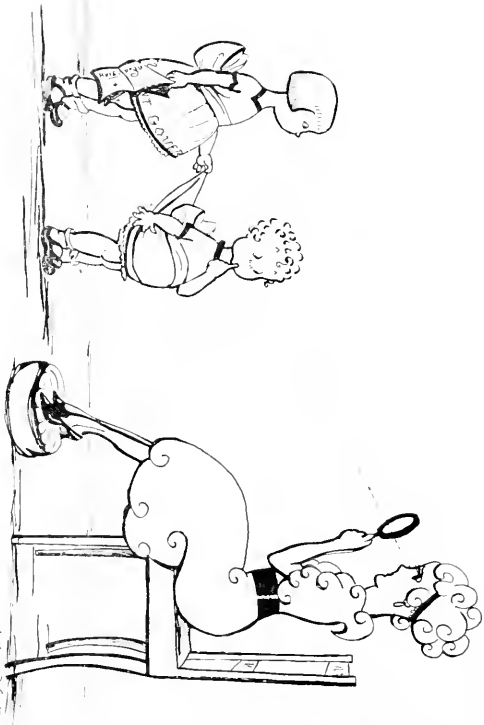

## Faculty

MARY OWEN GRAHAM, *President*  
Queen's College; Special Student Teachers College, Columbia University;  
University of North Carolina.

MAY McLELLAND, *Dean*  
Queen's College; Teachers College, Columbia University  
*Bible*

MATTIE EDMUND BURWELL  
Cincinnati Conservatory of Music  
*Piano, Theory, Harmony*

JAMES P. BRAWLEY  
*Music Director, Piano*  
Joseffy, New York; Theodore Leschetizky, Vienna

ELIZABETH MOSELEY, A.B.  
Winthrop College; Columbia University  
*English*

LUCIA BECKER, Ph.B., Ph.M.  
Mount Holyoke; University of Chicago.  
*History and Social Science, Education*

CONSTANCE PORTER, A.B.  
Winthrop College  
*Home Economics*

WANDEEN WEBBER  
Gerster and Mollenhaur, Germany; Corelli and Arigliana,  
Italy; Lemon and Bumgartner, Boston; Zure, New York.  
*Voice*

FLORA McNEILL BOYCE  
Teacher Raleigh Public Schools; Columbia University;  
University of North Carolina  
*Teacher Preparatory Department, House Mather Wynne Hall*

ANNA K. RUDY  
*Chapel Supervisor*

WINIFRED M. KUHN, B.A., B.E.  
Randolph-Macon College; George Washington University.  
*Mathematics*

ESTHER A. EICHELEBERGER  
Ohio State Normal School; New Haven Normal School of  
Physical Training  
*Physical Director*

FANNIE BRADSHAW  
New England Conservatory of Music; Special Student  
Boston University; Graduate Leland Powers School  
*Expression*



MARGARET McMURRAY INGRAM, A.B.  
Vassar College; Cornell University; Columbia University.  
*English*

GRACE ANNETTE DU PRE  
Converse College, School of Music; Victor Kolar, Alois  
Trnka, Max Rose.  
*Violin*

MRS. W. R. McLELLAND  
Cincinnati Conservatory of Music.  
*Music Practice Supervisor*

MARY M. PRICE  
Queen's College; Columbia University.  
*English and Mathematics*

MATTIE STANSEL  
*Housekeeper*

BERTHA BRICE MARSH, A.B.  
University of Michigan; Graduate Student University of Chicago.  
*French and Spanish*

EMMA MELVIN, A.B.  
University of Tennessee; Cornell University; University of Chicago.  
*Latin*

MARY NOBLE  
Pratt Institute  
*Science and Home Economics*

MARY KIRKPATRICK  
*Secretary*

LOVEY JONES  
Joseffy, New York; Wagner Sawyue, Paris.  
*Piano*

MRS. W. H. DAVIS  
*Librarian*

MRS. MARY T. FOWLER  
*Matron*

RUTH HUNTINGTON MOORE  
Pupil of Collin, Macmonnies, Bohn, Hubbell  
*Art*

BLANCHE BOUDE BOWMAN  
Indiana Business College  
*Commercial*

EDNA IRVIN, Ph.D.  
University of Chicago  
*Registrar*

MRS. A. E. BARBEE  
*Diction*

SUSAN GOWER, A.B.  
Winthrop College; Barnard College  
*Science*

W. C. PRESSLY  
*Business Manager*







## Senior Class

COLORS: *Red and White*

FLOWER: *Richmond Red*

MOTTO: *"Honor lies in honest toil."*



MARGARET JENKINS	.....	<i>President</i>
ELIZABETH GIBSON	.....	<i>Vice-President</i>
LUCILE HOWARD	.....	<i>Secretary</i>
NELLIE RUSSELL	.....	<i>Treasurer</i>
ELIZABETH GIBSON	.....	<i>Historian</i>
LILY WINN	.....	<i>Poet</i>
RACHEL GRADY	.....	<i>Prophet</i>
MARTHA FAIRLEY	.....	<i>Lawyer</i>
NELLIE RUSSELL	.....	<i>Statistician</i>



ISABEL BARKLEY	MARTHA FAIRLEY	LUCILE HOWARD
MARY BOOKER	ELIZABETH GIBSON	MARGARET JENKINS
RUTH BRINKLEY	RACHEL GRADY	NELLIE RUSSELL
NORMA CONNELL	MARGARET SPRINT HALL	LILY WINN
	ISABEL BARKLEY	



MISS MATHIE BURWELL  
*Class Teacher*  
TWENTY FOUR



ANGELA MORRISON  
*On Mass*



MARGARET BRICE JENKINS

SHELBY, NORTH CAROLINA

H O M

President of Senior Class, '22; Prince Charming of the May Festival, '22; Vice-President of Student Council, '22; Business Manager of Lotus, '22; Captain of White Basket-ball Team, '22; White athletic Lieutenant, '22; Member of Athletic Council, '22; Walking Lieutenant, '22; Cheerleader of Whites, '21, '22; White Basket-ball Team, '21; White Athletic Team, '21; Cotillion Club, '22; Glee Club, '22.

•

*"The gods looked with favor upon superior courage."*

Peggy is one of those rare individuals who can handle any situation that presents itself. She is what one would call a well-rounded girl; she plays basketball with vim and enthusiasm, she is seldom found without an efficient answer in class, and she has proved herself thoroughly capable as Business Manager of the Lotus.

MARGARET SPRUNT HALL

WILMINGTON, NORTH CAROLINA

Σ Φ Κ

President Student Body, '22;  
President Junior Class, '21,  
Member Student Council, '21; Y.  
W. C. A. Cabinet, '21; Y. W. C.  
A. Conference at Meredith, '20;  
Annual Staff, '21; Associate Edi-  
tor *Voices of Peace*, '21; Walking  
Lieutenant, '22.

4

*"The heart to conceive, the un-  
derstanding to direct, and the  
hand to execute."*

In Sprunt we have a faithful friend and a wise and conscientious president. She can be either dignified or otherwise as the occasion demands. We can always depend on her sound judgment and practical ability. For this she commands our love and respect, and we see success for her in whatever she may undertake in the future.



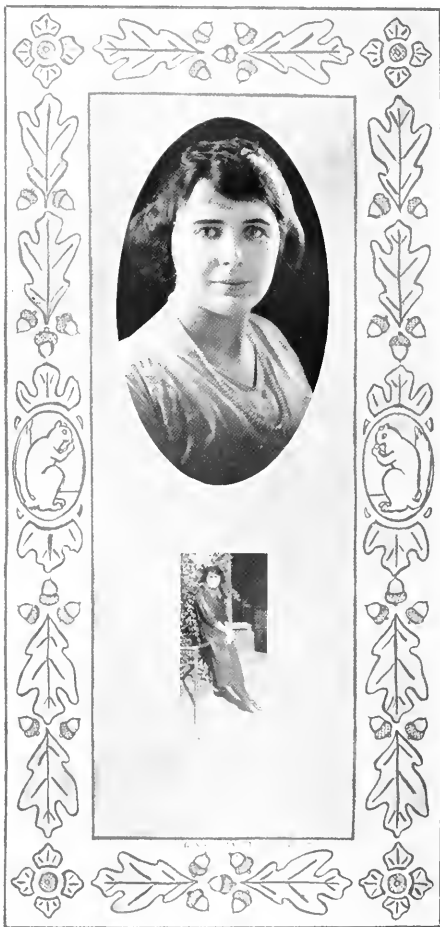

NORMA CONNELL

WARREN PLAINS, NORTH CAROLINA

ΣΦΚ

President of Y. W. C. A., '22; Representative from Senior Class on Student Council, '22; Y. W. C. A. Cabinet, '21, '22; Delegate to Y. W. C. A. Conference at Guilford College, '21; Montreat, '21; Meredith College, '20; Green Athletic Team; Dramatic Club, '20, '21. Walking Lieutenant, '22.

•

*"Life is not so short but that there is time for courtesy."*

Norma always has so many things to do that we often wonder how she accomplishes them all and still has time for fun. After careful deliberation we have decided that it is because she doesn't waste time talking—she acts. And no doubt her "bit o' blarney" helps her too. Norma loves to help folks, and especially likes to take us in hand when we are blue and home-sick. As president of our Y. W. C. A., she has worked faithfully and has inspired that organization with a spirit of which we are justly proud.



ISABEL GARKELEY

CHARLOTTE, NORTH CAROLINA

ΣΦΚ

House President of Annex, '21;  
Student Council Member, '21;  
Winner of P. L., '19; Walking  
Lieutenant, '22.

8

*"Valuable things come in small  
parcels."*

According to Miss Ingraham, Isabel is the "common sense" member of the Senior English class. And that isn't all. She has a mind of her own and a will quite out of proportion to her size. Isabel intends to teach and, although we suspect that she may be mistaken for one of her pupils, we know she will make a success of it. Why are we so sure? Well, for one thing, there's her common sense, and for another, she's Scotch, you know.





MARY ELIZABETH BOOKER

CLAYTON, NORTH CAROLINA

H O M

Editor-in-Chief *Voices of Peace*, '22; Art Editor the *Lotus*, '22; Undergraduate Representative Y. W. C. A. Cabinet, '22; Proctor-in-Chief of Chapel, '22; Green Tennis Team, '22; Secretary H O M Society, '22; Walking Lieutenant, '22; Green Volley Ball Team, '20; Treasurer Sophomore Class, '20; Secretary and Treasurer Freshman Class, '19.

4

*"There's mischief lurking in her very eyes."*

Mary is a mixture of fun and seriousness. She takes life as it comes and still manages to leave the impression of dependability and capability. We hardly know whether to prophesy that she will be a professor in some university or a famous movie star. You never can tell about Booker T., you know.

RUTH BRINKLEY

ELM CITY, NORTH CAROLINA

Σ Φ Κ

White Tennis Team, '20, '21,  
'22; White Volley Ball Team, '20;  
Walking Lieutenant, '22.

*"The gift of fascination, the power to charm, when, where, and whom she wanted."*

Ruth is usually rather quiet and yet we suspect that there is plenty of mischief lurking beneath her calm exterior. She is never in a hurry and can accomplish any amount of work without making the least bit of fuss over it. Life must hold something big in store for Ruth with her quiet ability for making friends everywhere she goes.





MARTHA COFFIELD FAIRLEY

LAURENBERG, NORTH CAROLINA

ΣΦΚ

Academic Honor Roll, '22; Y. W. C. A. Cabinet, '20, '22; Chairman Devotional Committee, '21; Magazine Staff, '22; Choral Club, '20, '21, '22; Chief Commencement Marshal, '21; Green Tennis Team, '20, '21; Cotillion Club, '21, '22; Glee Club, '21, '22; Treasurer Sophomore Class, '20; Delegate to Y. W. C. A. Convention at Meredith, '21; Treasurer Choral Class, '22; Walking Lieutenant, '22; Class Lawyer, '22.

*"Ever charming, ever nice."*

Martha possesses the happy faculty of knowing exactly the right thing to say at the right time, and this as much as any thing else has helped her make her numerous friends. But Martha isn't a paragon of virtues after all. She lacks decision, for she can't decide whether to pledge her allegiance to Davidson, Carolina, Trinity, or N. C. State.

ELIZABETH GIBSON

FAISON, NORTH CAROLINA

Σ Φ Κ

Queen of the May Day Festival, '22; Editor-in-Chief of Lotus, '22; Vice-President of Σ Φ Κ Society, '22; Vice-President Senior Class, '22; Historian of Senior Class, '22; Y. W. C. A. Cabinet, '22; Associate Editor *Voices of Peace*, '21, '22; Walking Lieutenant, '22; Vice-President Junior Class, '21; Secretary Σ Φ Κ Society, '21; Athletic Lieutenant, '20, '21; Vice-President Sophomore Class, '20; Commencement Marshal, '20; Historian Freshman Class, '19; White Tennis Team, '19; Choral Club, '19, '20; Glee Club, '20, '21, '22; Cotillion Club, '19, '20, '21, '22.

*"In youth and beauty, wisdom is  
but rare."*

It would take some one with a pen far more fluent than mine, to give due justice to Libber. Her accomplishments seem to have no limit. She has succeeded with everything she ever set out to do. We sometimes wonder if anyone ever saw her when she wasn't the picture of daintiness. As Editor-in-Chief of the Lotus, she has proved herself thoroughly efficient and capable.



ELIZABETH GIBSON



RACHEL CULBRETH GRADY

WHITEVILLE, NORTH CAROLINA

ΠΘΜ

Editor-in-Chief of Lotus, '22; President ΠΘΜ Literary Society, '22; Prophet Senior Class; Vice-President Glee Club, '22; Member Glee Club, '21; President Choral Club, '22; Member Choral Club, '20, '21, '22; ΠΘΜ Commencement Marshal, '21; White Basket-ball Team, '22; Cotillion Club, '22; Y. W. C. A. Choir, '22; Walking Lieutenant, '22.

2

*"He is lost who cannot catch the contagion of happiness."*

Speaking of capability, well that's Rachel all over. She can do anything she wants to, from giving recitals to making the Annual a success. And when it comes to mischief—that's her middle name. Mr. Brawley fully expects her to be a second Beethoven and we know she will be.

LUCILE HOWARD

DUNN, NORTH CAROLINA

ΣΦΚ

President ΣΦΚ Society, '22; Secretary Y. W. C. A., '22; Secretary Senior Class; Commencement Marshal, '22; Associate Editor *Voices of Peace*, '22; Glee Club, '20, '21; Choral Club, '20; White Tennis Team, '20, '21.

*"Her smiles show her happiness,  
her friends her popularity."*

Everybody loves 'Cile. She just has the knack of making people worship at her shrine. And, too, 'Cile is dependable. We can depend on her for anything at anytime for she's true as steel. But there's plenty of fire in her too, and we'd certainly hate to arouse it against us.



L. W. - P. M. P. P. S. -



NELLIE ELIZABETH RUSSELL

SCOTLAND NECK, NORTH CAROLINA

Σ Φ Κ

Editor-in-Chief *Voices of Peace*, '22; Associate Editor of *Lotus*, '22; Statistician Senior Class; Associate Editor *Voices of Peace*, '21; Secretary Junior Class, '21; Commencement Marshal, '21; Green Tennis Team, '20.

•

*"Moderation, the noblest gift of Heaven."*

Nellie is the sort of person who, no matter what she does, can emerge looking "spick and span." On account of this rare ability she was voted the neatest girl in school. Evidently the paths of Nellie's brain are laid out neatly, too, and we are expecting great things of her.



LILY WINN

MEBANE, NORTH CAROLINA

Σ Φ Κ

Editor-in-Chief of *Lotus*, '21;  
Associate Editor of *Voices of  
Peace*, '21, '22; Secretary of Student  
Council, '21; Choral Club,  
'19, '20, '21, '22; Academic Honor  
Roll, '19, '21; Walking Lieutenant,  
'22.

"When'er is thy learning? Hath  
thy toil o'er books consumed  
the midnight oil?"

We always picture Lily with  
her head buried in a book, and  
the marks she makes certainly  
show evidence either of studying  
or of natural brilliance. Often-  
times we are inclined to believe  
the latter. And Lily can do lots  
of things besides making 99's too.  
In spite of her studious nature  
she is full of fun and is always  
ready for pranks.



## Senior Statistics

<i>Names</i>	<i>Nicknames</i>	<i>Often Heard</i>	<i>Imagine her, cut hair?</i>	<i>Ambition</i>	<i>Striking Charac- teristic</i>	<i>Hobby</i>
BARKLEY	"Irky"	"Oh, I'm going to the Library."	Flirting	To be a school teacher	Brilliance	Studying
BOSCH	"Booker T."	"Pink, shut up."	Without a suitor	To rival Raphael	Artistic Ability	Wake Forest
BANKLEY	"Rufus"	"Well, I'll de- clare."	In a hurry	To be a violinist	Quietness	Curling her hair
CONNELL	"Julia"	"Girl, please keep quiet."	With bobbed hair	To pass Bible II	Sanctimoniousness	Boosing
FURLEY	"Field"	"Francis"	Opport	To rival Mme. Webber	Good looks	Writing to Davidson
GUNSON	"Lib"	"Oh!"	Seeing the point	To pass Senior Chemistry	Darndness	Making memoranda
GRADY	"Rachel"	"None of your business."	Boning	To get through her recital	Cuteness	Music
HALL	"Sprunt"	"Can't hardly wait."	Unsympathetic	To go to South America	Dignity	Crushing
HOWARD	"Chle"	"Good evening."	Wearing a frat pin	To get thin	Sweetness	Going to Mrs. Lawrence's
JENKINS	"Teegy"	"Bon jour, Love."	Not raving	To get married	Handsomeness	Returning a frat pin
ROSSI	"Patootsie"	"I got a special from Jimmy."	Untidy	To go abroad	Capability	Getting Specials
WIAN	"Lily"	"Heavens and earth."	A ballet dancer	To be a Phi Beta Kappa	Wit	Making 65's

### *Senior Poem*

In a land of mirth and sunshine,  
    Stands the school we love  
Above all others of the land,  
    Bright as stars above  
Are our hopes for her dear future;  
    Ever may she stand  
"In the heart of Carolina,"  
    The best state of the land!

Long we've worked and played and studied,  
    Through many a happy year,  
In every crevice, nook and corner  
    Lie old memories dear,  
    That hold us with soft, clinging fingers,  
    "Stay!" they seem to say  
"And be a school girl all your life,  
    Don't ever go away!"

But all the world is calling;  
    We're needed in the strife,  
    Though we hate to leave our school mates,  
Each must live her life,  
    To Peace will come new daughters  
    Better far than we,  
Yet we'll ever love and cherish  
    Dreams, dear Peace, of thee.

There's a little song of parting,  
    Scotchmen love to sing,  
    I'll sing it now to thee, Peace;  
    Let the echoes ring,  
"Farewell, farewell!" has a mournful sound,  
    And always brings a sigh;  
So give to us that better word,  
    That sweet old word, "*Goodbye*."

LILY WINN, Poet.

## *Senior Class History*

TRADITION and custom teach us that every important period of time should be recorded, and if the four year college course is not an important period in a girl's life, what is? It is, therefore, the Historian's privilege to place on record an account of the class of 1922, its progress and achievements, and the events which have been of interest to the class.

September 7, 1918, stands out preeminently to this graduating class, for it was on that day, four years ago, although it seems hardly the same number of months ago, that Peace opened her gates to twelve verdant Freshmen. Although the Armistice had been signed, war was continually waged against us by the Sophomores, whose duty it was to acquaint us with the mysteries of college life. This they did by taking us through an informal ceremony known as Initiation. We survived the ordeal but came out with the required number of scratches. Soon we became confident of our ability to overcome all obstacles, and entered into the college activities with the enthusiasm and pep of Freshmen. We later had cause to wonder just how Peace had been maintained in former years without us.

In the fall of 1919, eight of our number returned to welcome thirty-two new members. This was one of the largest Sophomore classes in the history of the school. We did not altogether ignore the Freshmen and it took us some time to get them adjusted to their proper stations. The most outstanding event during the year was a party given us by the Senior class. At this party the Seniors gave us their privileges for one whole day. These consisted of signing up and going down town, and having a date on a regular school night.

The fall of 1920 brought sixteen Jolly Juniors back to Peace. Here we received the privilege of chaperoning the underclassmen, and the responsibility was indeed overwhelming! Now it was no longer necessary to hang over the rail and watch the proceedings of the Junior-Senior Reception, but we actually were the hostesses, and how we did shine! Another occasion which we shall never forget was a dinner party given in our honor by Angelia Morrison, our class mascot.

Commencement Class Day exercises brought the final triumph when we received our ribbons from the Seniors, assuring us that we had reached that place which we had been working to attain for three years.

In September, 1921, twelve, our original round dozen number, returned for the final struggle with Psych, English, and the Kings of Israel.

Our Senior year has been all that we could hope for. We shall never forget the Virginia-Carolina foot-ball game at Chapel Hill, the lovely reception given us by the Juniors, the Sophomore Valentine party, and the many "get-together" feasts with Miss Burwell, our class teacher.

As Commencement Day draws near, we are filled with regret at the thought of leaving the friends we have made. And we are thinking not only of these friendships, but also of Peace itself, with its many happy associations. We feel that what we have learned has been an important factor in forming our ideals and determining our aspirations.

Our exit now may be compared to a ship's leaving harbor. One by one the tugs are leaving us and we shall soon be out on the uncertain sea of life, but in our cargo we are carrying tons of the sweetest of memories and good wishes for Peace.

ELIZABETH GIBSON,  
*Historian.*



## *Last Will and Testament*

STATE OF NORTH CAROLINA }  
 COUNTY OF WAKE } *Peace Institute.*  
 CITY OF RALEIGH }

We, the class of 1922, of the aforesaid state, county, city, and college, realizing that soon, with diplomas in our hands and Peace in our hearts, we shall go forth, never to return; and being in the possession of certain property and effects of which we wish to dispose, do draw up this document.

Therefore, know ye that we, the aforesaid class, being of sound minds, liberal dispositions, and excellent memories and understandings, do hereby make known our last will and testament. It is in manner and form as follows:

### ITEM I

To Miss Graham, our President, we will our faith, love, and loyalty, throughout the coming years.

### ITEM II

To Miss McLelland:

(1) A Senior class, and a Student Council, that will be a perfect example to the whole school.

(2) A Student Body, each member the proud possessor of high shoes, spats, wool hose, raincoat, umbrella, and over-shoes; with the guarantee of at least six deep snows in the winter of 1922-23.

(3) A Miss Rudy for Mondays, Fair week and Thanksgiving, instead of only for occasional week-ends.

(4) A Bible paper, with a perfect discourse of at least forty pages on David.

### ITEM III

To Miss Burwell, our beloved class teacher, we will the sincere love and devotion of each member of her class.

### ITEM IV

To the class of 1923:

(1) In the vault in Miss Kirkpatrick's office, a neat little package labeled, "Handle with care." These, dear Juniors, are our privileges. They have been gained through years of hard labor and suffering, and it would hurt us to see them abused. In one corner of this box there will be found the rare, but truly delightful privilege of attending basket-ball games during the week,—especially the Carolina-State, and Davidson-State games. In another corner will be found the much-sought-after privilege of having suitors any night in the week. In the third corner of this dainty package, there is a roll of advice, which, dear friends, it may be advantageous for you to heed. And what is in the fourth corner?—Juniors, we left this open that you may fill it with some new *Special Senior Privilege*.

(2) Lastly to the Juniors we will our dignity, our virtues, our titles of respect, and our ideals, for their Senior year.

ITEM V

To the class of 1924:

- (1) The privilege of attending the Junior-Senior reception.
- (2) The privilege of chaperoning girls down town, and playing the part of big sisters.
- (3) The joys of initiation!

ITEM VI

To the class of 1925:

- (1) The hope of some day going out into the world as we are about to go, on condition that you have done as well in your work as we have in ours.
- (2) To these fresh young minds we magnanimously bequeath the salt of our intellectual powers, hoping that it will keep them, until a ripe old age, from succumbing to the fatal dart of Cupid.

ITEM VII

To the underclassmen:

- (1) The hope that next year the famous nine minuses for skipping study hall, may be reduced to at most five.
- (2) That Miss Eichelberger may forget when Wednesday comes.

ITEM VIII

To Miss Becker:

- (1) Our sincere thanks and appreciation for the patience and interest she has manifested towards us, throughout our Senior year.

- (2) A State Library all her own.

To Mrs. Moore:

- (1) A gardener for the *Studio Garden*.

To Mrs. Fowler:

- (1) A canary bird that will sing.

To Miss Kirkpatrick:

- (1) A season ticket to all basket-ball, baseball, and foot-ball games in the State of North Carolina.

To Mrs. Webber:

- (1) A choral class composed of twenty-five splendid sopranos, and fifty rumbling contraltos.

To Mrs. McLelland:

- (1) A secretary, who will keep strict account of every body who goes out and comes in, where they are going, what for, and when they expect to return.

ITEM IX

As Residuary Legatee, we name Elizabeth Croom, to execute this our Last Will and Testament and every part of the clauses thereof, hereby revoking and declaring void all other wills and testaments made by us.

In witness, whereof, we, the said class of 1922, do hereby set our seal and signature, on this the thirtieth day of May in the year of our Lord, One Thousand and Nine Hundred and Twenty-two, Peace Institute, Raleigh, North Carolina.

(Signed) CLASS OF 1922.

MARTHA FAIRLEY, *Lawyer*.

## *Senior Class Prophecy*

The afternoon was lovely. The setting sun illuminated the heavens with shades of pale rose and gold, and made a beautiful background for the stately old oaks of the Peace campus. A gentle breeze brought the fresh fragrance of newly mown grass and spring flowers, reminding one that spring had come in all her glory.

This nature smiled on the Seniors of '22 as we dashed out on the campus, swinging baskets of lunch, chattering, teasing, and bubbling over with fun and enthusiasm over the last sunset and moonlight picnic at our favorite haunt, Mordecai Springs.

A brisk walk soon carried us to the springs, and once there, in the same happy, carefree, manner we set about building our bonfire to roast bacon. Fun and merriment, supplemented by a strange sadness because we knew that this was our last frolic of the sort, made the supper pass all too quickly, and before, I realized it we were circled around the bonfire with joined hands, singing our Alma Mater.

With my thoughts bent upon this circle, bound together by the very song we were singing, and bent too on the separation that must come within two weeks' time, my mind was suddenly set adrift out over the days, months, years, that were to follow, and I began to ponder the future of these class-mates of mine.

Busy with such thoughts, I unconsciously strolled away from the crowd, and finding a tiny bubbling stream a little way off, I sat down, and there, in the hush of the twilight, facing the big, rising moon, I resumed my strange thoughts. I gazed at the little stream, and lo! even as I looked it grew wider and wider. I was filled with bewilderment; and then a delicious stupidity seemed to possess me. When the stream had grown to such an extent that I could no longer see the other side, a white mist covered it. Then the mist quickly cleared away and a figure became distinguishable, a beautiful fairy. Her appearance reassured me, for the sight of the broad expanse of water had mystified me exceedingly. She waved a slender, jeweled wand above her head and spoke to me in the most wonderful voice I have ever heard.

"My child, you are sitting beside the stream of life. Until now it has been narrow, but at last it has widened for you and your classmates. Soon you will be in its midst with its foaming waves around you, and with many a stormy and many a sunshiny day to encounter. You are now wondering what the future holds in store for your dear class-mates." She gracefully circled her wand over her head and was gone.



What was this I saw? The bright lights dazzled me! I was gazing upon the interior of a large auditorium filled with well-dressed, intelligent-looking women. My gaze wandered down the aisle to a rostrum upon which were a massive table and some handsome chairs. Behind the table stood Margaret Sprunt Hall, our beloved Student Body President, still exercising her power to command, and with gavel in hand, calling the huge assembly to order. A voice near me whispered that this was the President of the National Federation of Women's Clubs.

The scene changed immediately, and I saw the rear of a great colonial farm house. Its aristocratic appearance assured me that true southern hospitality was to be found within. On a large, cool back porch sat a handsome young woman charming. She was intent upon her work, but finally she raised her head and I recognized Margaret Jenkins. Yes, Peggy, our Senior Class President! The day of miracles is not past!

I had only to shut my eyes and open them in another country. What a secluded looking spot! No, it was a native settlement in China, and there is a mission school in the distance. Seated in the doorway, whom did I see but Norma Connell, surrounded by a crowd of native children.

I looked again and saw Martha Fairley in a richly furnished boudoir, facing a full length reflection of her still beautiful self, and holding between her hands a string, from which were suspended the usual dozen frat pins and six diamond rings.

The whirl of an auto motor quickly attracted my attention, and I saw a Chandler Speedster race down a beautiful country road, turn into a lovely drive, and stop before an attractive white bungalow almost covered with pink rambler roses. A big, handsome man stepped from the car and greeted a pretty young woman whom I recognized as Lucile Howard, our quiet, unassuming Cile of Peace, seated in a big porch swing, reading to two adorable children.

Another change of scene and I saw before me a great audience completely held and swayed by the melodious strains of an old violin. As I watched, the dainty, gracefully poised figure with the instrument at her chin, became more distinct, and I found that this was really and truly Ruth Brinkley. She had won renown by her marvelous technique and sweetness of tone.

The scene darkened and I gazed with wonder upon my surroundings. Before me was a dimly-lighted drawing room with massive furniture, elegant dark draperies, which shut out most of the light, and soft Persian rugs. In the soft rays of a rose shaded lamp, I saw two figures: one rather small, leaning over a desk and intently writing; the other with her head held haughtily in the air while she spoke in slow deliberate tones. I had surely heard that voice

somewhere, and there was something familiar also about the other figure bent over the desk. I listened and came to the conclusion that the smaller of the two must be taking dictation. My glance then rested on a book on the table and I started as I recognized the name of the author—Lily Winn. Again I turned my attention to the little figure at the desk. Yes, it was Isabel Barkley, secretary to Lily Winn, the world famous author.

But what about Elizabeth Gibson, Mary Booker, and Nellie Russell?

No sooner had I thought than I saw a dainty blonde behind a teacher's desk in a class room of a university, which I surmised to be Columbia. I beheld Libber who was now M. E. Gibson, Ph.B., Ph.M. I might well have expected this of Libber with her psychological mind and genius.

It was strange that I simply had to think of the name of one of my classmates and immediately her future was revealed. My head seemed to reel, and I could scarcely make out the scene before me. At last I became aware of a room decorated with many brightly trimmed hats. Indeed, there seemed to be no end of them. There were all sizes, shapes, and colors, so that the room looked like a crazy quilt. As I looked, a stately figure in black velvet crossed the room and surveyed the display with satisfaction. Could this be Mary Booker? It was, surely. I turned and read the sign at the entrance of the shop: "Madame Booker, Fifth Avenue's First Milliner." So here was Booker T., my old class-mate, fascinating the world with her stylish models, and setting the fashion for New York's hats.

The scene lightened until I gazed upon a spotless, white-tiled kitchen where Nellie Russell was painstakingly measuring the flour for a cake. The sun shone in through the windows and showed me plainly that there was not a speck of dirt to be found, from the shiny stove to the spotless white sink. Here indeed was Nellie in all her glory, revelling in neatness and systematic order, and putting into practice the art she had learned at Peace. As I watched, she gave the flour sifter a last firm shake and called to someone in the adjoining room.

But what was that terrible pain in my shoulder? It was as if someone were shaking the very life out of me.

"Rachel! Rachel! are you going to sleep all night? You've had us all scared to death! We couldn't find you. Come on! we're the last ones now."

"Why, 'Cile, is that you? Have I been only asleep? I think I have been very much awake. I have seen the future of my class-mates."

Shivering in the damp, chill air of the evening, I looked up and saw the moon, now swinging high in the heavens. The whole earth seemed to be flooded with its silver light. The same tiny stream was trickling at my feet. Still dazed and not quite realizing what had happened to me, I made my way to a laughing group at the top of the hill.

RACHEL GRADY, *Prophet*.

THE SENIOR CLASS





## *Poem*

We entered Peace as Freshmen green,  
Intent on obtaining a schoolin',  
Of studying hard we didn't dream,  
Not to mention all this rulin'.

Soon we got used to all these things,  
And could hardly believe our eyes,  
When finals were passed and Commencement came  
And we donned the title of "Sophomores Wise."

Being possessed of minds far superior  
To those of all classes preceding,  
We filled our place unusually well,  
And never had doubt of succeeding.

Succeed we did, and all was well,  
For, when Commencement came in May,  
We took our exams, and passed them all  
In the easiest kind of way.

Once more we come, and once more is ours  
The success for which we've toiled;  
As Juniors we've been happy girls  
And nothing our pleasure has spoiled.

So now for a toast, let's give it with vim,  
To a class from care so free!  
May our cup be happiness, full to the brim—  
The Juniors of Peace, '23!



## Junior Class

COLORS: *Black and Gold*

FLOWER: *Black-eyed Susan*

MOTTO: "We must all hang together or hang separately."

MABEL PIPPIN .....	President
MARY PATE .....	Vice-President
GRACE BUCHANAN .....	Secretary-Treasurer
SARAH BOYD .....	Poet



MISS MARY KIRKPATRICK  
*Class Teacher*

MABEL PIPPIN ΣΦΚ

President Junior Class, '22; Student Council, '22; Cotillion Club, '22; Glee Club, '21, '22; Y. W. C. A. Cabinet, '22; Secretary ΣΦΚ, '22; Walking Lieutenant, '22.

MARY PATE ΗΘΜ

Vice-President Junior Class, '22; Associate Editor *Voices of Peace*, '22; Vice-President Sophomore Class, '21; White Basket-ball Team, '20, '21, '22; White Tennis Team, '19, '20.

GRACE BUCHANAN ΗΘΜ

Secretary-Treasurer Junior Class, '22; Chief Marshal, '22; Literary Editor of *Lotus*, '22; Business Manager, *Voices of Peace*, '22; Assistant Cheer Leader of Whites, '22; Sophomore Class Poet, '21; Cotillion Club, '22; Glee Club, '21, '22.

CLAUDIA BAILEY ΗΘΜ

*Voices of Peace Staff*, '22; White Basket-ball Squad, '22; White Tennis Team, '22; Glee Club, '22; Choral Club, '22; Dramatic Club, '22.

SARAH BOYD H O M

Junior Poet, '22; President Cotillion Club, '22; Associate Editor Lotus, '22; Associate Editor *Voices of Peace*, '22; White Basket-ball Squad, '22; Vice-President Freshman Class, '20; Glee Club, '21, '22; Choral Class, '19; White Lieutenant, '19; Vice-President Preps, '19; Winner Monogram, '19.

✦

HARRIET BROWN Σ Φ K

President Athletic Association, '22; Member Student Council, '22; President Glee Club, '22; Vice-President Glee Club, '21; School Cheer Leader, '22; Advertising Editor Lotus, '22; Business Manager *Voices of Peace*, '22; Cotillion Club, '22; White Lieutenant, '21, '22; White Basket-ball Squad, '22; Athletic Council, '22; Y. W. C. A. Cabinet, '22; Winner Monogram, '21; Choral Club, '21, '22; White Tennis Team, '21, '22.

✦

MARY BROWN H O M

Treasurer Y. W. C. A., '22; White Basket-ball Squad, '22; White Lieutenant, '22; Athletic Council, '22; White Tennis Team, '22; Winner Monogram, '21.

✦

CLIFF BUTLER Σ Φ K

Literary Editor *Lotus*, '22; President Day Students' Club, '22; Member Student Council, '22.

✦

ELIZABETH CROOM Σ Φ K

Green Basket-ball Squad, Green Tennis Team.

✦

ALMA HARVEY Σ Φ K





MILDRED McLAURIN  $\Sigma \Phi K$   
Commencement Marshal, '22; Green  
Lieutenant, '21, '22.



ELIZABETH MIXON  $\Sigma \Phi K$   
Vice-President Cotillion Club, '22; Cot-  
tillion Club, '21, '22; Glee Club, '22.



BETSEY MONROE  $\Pi \Theta M$   
White Basket-ball Squad, '22; Winner  
of P. I., '21.



ELSIE MONROE  $\Pi \Theta M$   
Commencement Marshal, '22; Cotillion  
Club, '22.



FANNY MONROE  $\Sigma \Phi K$   
Glee Club, '21, '22; Choral Club, '21, '22.



MARY LACY PALMER  $\Pi \Theta M$



HELEN PARSONS  $\Sigma \Phi \kappa$

Green Basket-ball Squad, '22.



BERT PERRY  $\Sigma \Phi \kappa$



MOLLIE PIGFORD  $\Sigma \Phi \kappa$

White Basket-ball Squad, '22; White Tennis Team, '21, '22; Winner of Monogram, '20; White Lieutenant, '22; Winner of Numeral, '21.



ELIA REYNOLDS  $\Pi \Theta \Sigma$

Vice-President Y. W. C. A., '22; Y. W. C. A. Cabinet, '21, '22; Green Basket-ball Squad, '21, '22; Treasurer  $\Pi \Theta \Sigma$  Society, '22; Commencement Marshal, '21, '22; Green Tennis Team, '20, '21; Cotillion Club, '21, '22.



FLORA SHOALES  $\Sigma \Phi \kappa$



DAISY SMITH  $\Sigma \Phi \kappa$

Cotillion Club, '22.





MARY THOMAS STEWART  $\Sigma \Phi K$   
Floor Manager Cotillion Club, '22; White  
Basket-ball Squad, '21, '22; White Tennis  
Team, '21, '22; Cotillion Club, '21, '22.

4



LUCY LEY STROTHER  $\Sigma \Phi K$

4



MARY WILKINS  $\Pi \Theta M$   
Winner of P. L., '21.

4



ELSIE WOOLARD  $\Sigma \Phi K$   
Green Tennis Team, '22.

4



IOLA WOOTEN  $\Sigma \Phi K$   
Glee Club, '22.

4



RENA YOUNG  $\Pi \Theta M$   
*Voices of Peace* Staff, '21; Glee Club, '22.

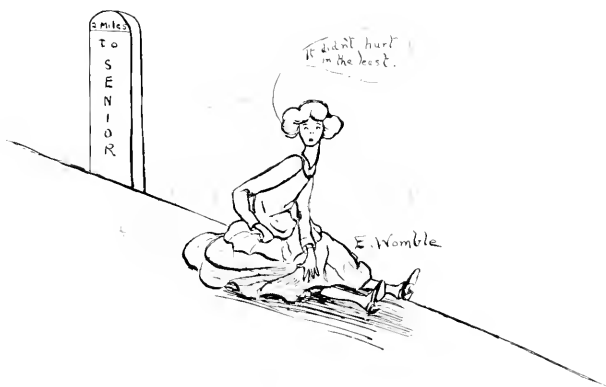

### Sophomore Class

MARGARET MCKINNON	.....	President
ADDIE SOUTHERLAND	.....	Vice-President
LUCILLE HATCH	.....	Secretary and Treasurer
COLORS:	<i>Purple and Gold</i>	FLOWER: <i>Violet</i>

MOTTO: "To thyself be true."

EDGERTON, JEWEL  
EWING, LUCILLE  
GLEASON, HELEN  
HATCH, LUCILLE  
HITT, ETHEL  
KNOWLES, PAULINE  
MCKINNON, MARGARET

MARSHBORNE, VIRGINIA  
MYERS, VIRGINIA  
QUINLAN, JANET  
RANKIN, LACY  
RAY, EVELYN  
RENNIE, EUGENIA

SCOTT, MARGARET  
SELLARS, ANNIE  
SHERRARD, ELLA  
SOUTHERLAND, ADDIE  
SPEIGHT, ADA BELLY  
WALLACE, BESSIE  
WRIGHT, MARGARET

*Poem*

We've thrown away green glasses,  
For Sophomores are we.  
We've entered higher classes;  
We're smart as smart can be.

Twenty-three in number,  
We toil to make a rep.  
The Sophomores do not slumber;  
We're a class chock full of pep.

So here's to the dearest class of all!  
To the highest heights may she soar!  
May she always answer duty's call,  
Hail! class of twenty-four!

ADDIE SOUTHERLAND.



THE SOPHOMORE CLASS



*Freshman Class*

FRANCES CRISP ..... *President*  
HARRIET MARROW ..... *Vice-President*  
NELMA COURTWAY ..... *Secretary-Treasurer*

COLORS: *Purple and Gold*

FLOWER: *Violet*

APPLEWHITE, ELIZABETH  
BONNY, ELOISE  
BORDEN, MABELLY LU  
CAMPELL, ELIZABETH  
CHAMBLISS, HELENA

DAVENPORT, DOROTHY  
DOWDY, EDNA  
HARRISON, ETHEL  
MORGAN, MARY ALLEN  
MOSS, ELOISE

REAVIS, ELIZABETH  
SUGG, JOSIE  
TURNER, ELIZABETH  
WEATHERSPOON, LAURA  
WILLIAMS, LUCILLEEN

THE FRESHMAN CLASS

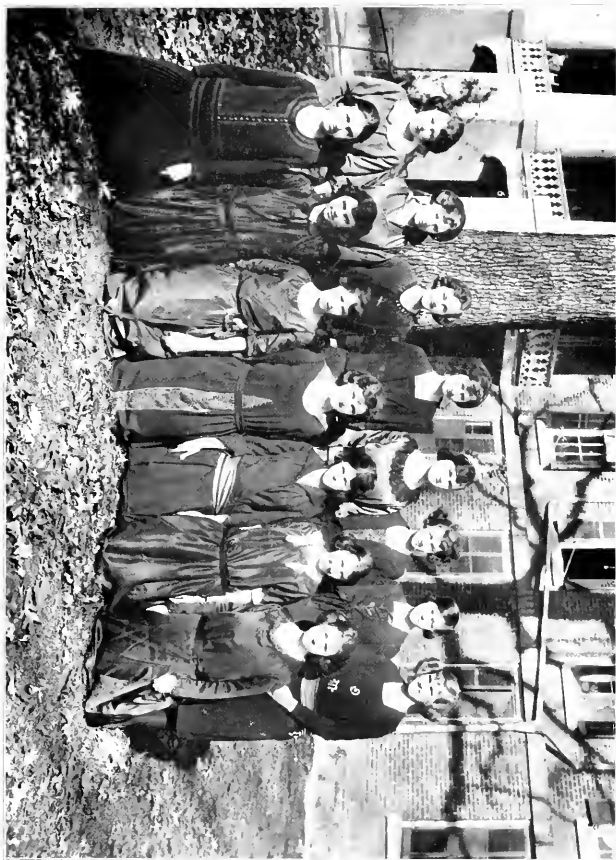



MARTHA LEE BORDEN  
*President*

BARNES, MAUDE  
BUCKINGHAM, MARGARET  
CALDWELL, NANNIE LEE  
COTHREN, BESSIE  
COX, BERTHA  
DAVIS, MARY  
DILLARD, PAUL  
EVANS, ANNIE LOUISE  
HIGGINS, EUNICE  
MANN, FANNY ROGERS  
MESSICK, TOEZAH  
PELLETIER, GERALDINE  
QUINLAN, ELIZABETH  
RICHARDSON, ANNIE  
WRIGHT, VIOLET



PREP.





THE PREPARATORY CLASS



# SPECIALS

(—Same old monster for every subject !!)—

## *Special Class*

BUCKINGHAM, MARGARET  
COOPER, MARY  
CRISP, FRANCES  
NEAL, NOVA

PATTERSON, CAROLYN  
RAINEY, MARGARET  
SANDERFORD, HELEN

SANDERS, MARTHA  
SMITH, FLORINE  
WIGGINS, GLADYS  
WILSON, ANNA



THE SPECIAL CLASS



8

### *Business Class*

MARGARET WADE ..... *President*  
ANNE T. BRADSHIER ..... *Secretary*  
VIRGINIA WADDELL ..... *Treasurer*

8

BRADSHIER, ANNE T.  
DOWTY, EDNA  
GOODWIN, PEARL

RAY, CATHERINE  
SANFORD, HELEN  
STONE, JULIA  
STRAYHORNE, SUSIE MAE

WADDELL, VIRGINIA  
WADE, MARGARET  
WOODALL, CLARA





*Art Class*

BOOKER, MARY  
FETTER, MARY  
BOWDEN, THOMAS

HOWARD, LUCILE  
JONES, CARMEN  
LANSITER, MARY  
MARROW, HARRIET

RANKIN, LACY  
WAITE, LILLIAN  
WOMBLE, ELIZABETH





Miss Graham's ideal vs. hers —  
DOMESTIC ART



*Domestic Art Class*

APPLEWHITE, ELIZABETH  
BOYD, SARAH  
CAMPBELL, ELIZABETH  
COX, BERTHA

DAVENPORT, DOROTHY  
KNOWLES, PAULINE  
MIXON, ELIZABETH  
RAY, EVELYN  
RAY, LILLIAN

SHERRARD, ELLA  
SUGG, JOSIE  
WIGGINS, GLADYS  
WILSON, RUTH



## *Domestic Science Class*

APPLEWHITE, ELIZABETH  
BUCKINGHAM, MARGARET  
CAMPBELL, ELIZABETH  
COX, BERTHA  
HALL, MARGARET SPIRINT  
RAY, EVELYN  
RUSSELL, NELLIE  
SHOLES, FLORA  
WELLS, EVA  
WIGGINS, GLADYS

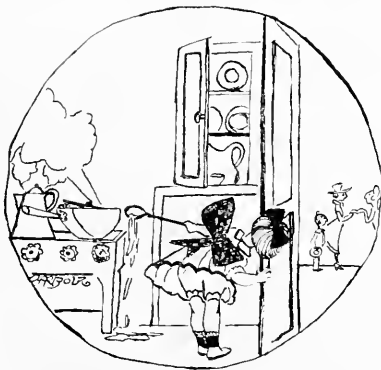



*Expression and Dramatic Class*

BAILEY, CLAUDIA  
CAMDWELL, NANNIE LEE  
COOPER, MARY  
CORNWELL, LILLIAN  
COTHMAN, BESSIE

CRISP, FRANCES  
DAVIS, CAROL  
DAVENPORT, DOROTHY  
EWING, LUCILLE  
MANN, FANNYE ROGERS

MARSHBOURNE, VIRGINIA  
QUINLAN, ELIZABETH  
SANDERS, MARTHA  
SMITH, DAISY  
WILSON, RUTH



*Music  
Department*



CHORAL CLUB

SEVENTY-ONE

*Piano*

ANDREWS, AUGUSTA	HAYES, BEulah, HOLL	SANDERFORD, HELEN
ANDREWS, JANE V.	HIGGINS, EUNICE	SANDERS, MARTHA
ANDREWS, MARTHA	HOTCHKISS, MRS.	SELLARS, ANNIE
APPLEWHITE, ELIZABETH	KILGORE, ELIZABETH	SHERRARD, ELIA
BAUMAN, FLORENCE	LASSITER, LUY MAE	SMITH, FLORENCE
BONNY, ELOISE	LESSER, THEODORE	SPEIGHT, ADA B.
BORREN, MARTHA L.	MONROE, FANNIE	STEWART, MARY T.
BULLOCK, MARY	MOORE, RUBY	STROTHER, LUCY
BYNUM, MARY	PAUL, MARY	SUGG, JOSIE
CANADY, JANICE	PATTERSON, CAROLYN	TANKERSLEY, MARY
CANTILAN, ELIZABETH	PEARCE, ELBERTA	WALLACE, MARY
COOPER, MARY	PEPPIN, MABEL	WARD, MARY N.
DAVIS, CAROL	POPE, MRS.	WEATHERSPOON, LAURA
EDGERTON, JEWEL	QUINNAN, JANET	WILES, EVA
ELLINGTON, YVRA	RACOLLE, PAULINE	WILSON, ANNA
FOUNTAIN, OLIVE	RALPHOFF, VIRGINIA	WINN, LILY
GIBSON, ELIZABETH	RANSAY, ANNIE	WOODALL, CLARA
GRABY, RACHEL	REAVIS, ELIZABETH	WRIGHT, MARGARET
HARDING, MARY A.		WRIGHT, VIGLIT



*Voice*

BENKER, MRS.	FARLEY, MARTHA	RUBY, MRS.
BONNY, ELOISE	HARRISON, ETHEL	POPE, MRS.
BORREN, MARTHA L.	MONROE, FANNIE	SANDERFORD, HELEN
BROWN, HARRIET	PATTERSON, CAROLYN	TANKERSLEY, MARY
BUCKINGHAM, MARGARET	PELLETIER, GERALDINE	WILSON, ANNA
COOPER, MARY	REAVIS, ELIZABETH	WINN, LILY
EDGERTON, JEWEL		WOODALL, CLARA



## *Graduating Recital*

RACHEL GRADY . . . . . *Piano*

ASSISTED BY

CAROLYN PATTERSON . . . . . *Soprano*



### *PROGRAM*

- I Sonata (Waldstein) . . . . . *Beethoven*  
Allegro con brio  
Adagio Molto  
Rondo
- II Waters of Minnetonka . . . . . *Licariello*  
Rain . . . . . *Carroll*  
Wind Song . . . . . *Farley*  
Monotone . . . . . *Cornelius*  
Songs My Mother Taught Me . . . . . *Dvorak*
- III La Cathédrale engloutie . . . . . *Debussy*  
Sunset . . . . . *Chopin*  
Iddens Liches Tod . . . . . *Liszt*
- IV Un Doux Lien . . . . . *Delbruck*  
Villanelle . . . . . *Dell' Aquo*  
Serenade . . . . . *Tosti*  
Elegy . . . . . *Masseuel*  
Hush My Baby . . . . . *Beriganum*
- V Concerto A minor . . . . . *Grieg*  
Orchestral accompaniment upon second piano played by Mr. Brawley.





M A F E T T E R -



## *Glee Club*

HARRIET BROWN ..... *President*

RACHEL GRADY ..... *Vice-President*



### MEMBERS

RACHEL GRADY  
LEWELLYN WILLIAMS  
MARGARET WADE  
MABEL PIPPIN  
HARRIET BROWN  
GRACE BUCHANAN  
MARGARET BUCKINGHAM  
NELMA COURTWAY  
PAUL DILLARD

VIRGINIA MYERS  
MARTHA LEE BORDEN  
EUNICE HIGGINS  
CLARA WOODALL  
LUCILLE HATCH  
ELIZABETH GIBSON  
RENA YOUNG  
MARY COOPER  
ADDIE SOUTHERLAND  
ANNA WILSON

TIRZAH MESSICK  
CAROLYN PATTERSON  
SARAH BOYD  
ETHEL HILT  
MARTHA FAIRLEY  
CLAUDIA BAILEY  
ELIZABETH REAVIS  
ELIZABETH QUINLAN  
MARGARET JENKINS

## *Student Council*

MARGARET SPIRINT HALL	<i>President</i>
MARGARET JENKINS	<i>President Senior Class</i>
MABEL PIPPEN	<i>President Junior Class</i>
MARGARET MCKINNON	<i>President Sophomore Class</i>
FRANCES CRISP	<i>President Freshman Class</i>
CLIFF BUTLER	<i>President Day Students</i>
NORMA CONNELL	<i>Representative Senior Class</i>
NELMA COURTWAY	<i>Representative at Large</i>
NORMA CONNELL	<i>President Y. W. C. A.</i>
HARRIET BROWN	<i>President Athletic Association</i>
CAROLYN PATTERSON	<i>Treasurer Student Body</i>







## Y. W. C. A.

NORMA CONNELL .....	President
ELLA REYNOLDS .....	Vice-President
LUCILE HOWARD .....	Secretary
MARY BROWN .....	Treasurer

MARY BOOKER

*Undergraduate Representative*

CAROLYN PATTERSON

*Chairman of Music Committee*

ETHEL HITT

*Chairman of Poster Committee*

MARGARET MCKINNON

*Chairman of Watch Committee*

ELIZABETH GIBSON

*Chairman of Campus Social Service Committee*

MARTHA FAIRLEY

*Chairman of Mission Study Classes*

MABLE PIPPIN

*Chairman of Social Service Committee*

MARGARET RAINY

*Chairman of Devotional Committee*

HARRIET BROWN

*Chairman of Social Committee*





*Commencement Marshals*

GRACE LEE BUCHANAN ..... *Chief Marshal*

•

H Θ M

ELSIE MONROE

ELLA REYNOLDS

Σ Φ K

DOROTHY DAVENPORT

MILDRED McLAUREN





(Where innocence is bliss - y. r. ye !!)

ELEANOR LEWIS ROBERTS

# SOCIETIES



3

### *Sigma Phi Kappa Officers*

LUCILE HOWARD .....	<i>President</i>
ELIZABETH GIBSON .....	<i>Vice-President</i>
MABLE PIPPIN .....	<i>Secretary</i>
NELMA COURTWAY .....	<i>Treasurer</i>

SIGMA PHI KAPPA SOCIETY

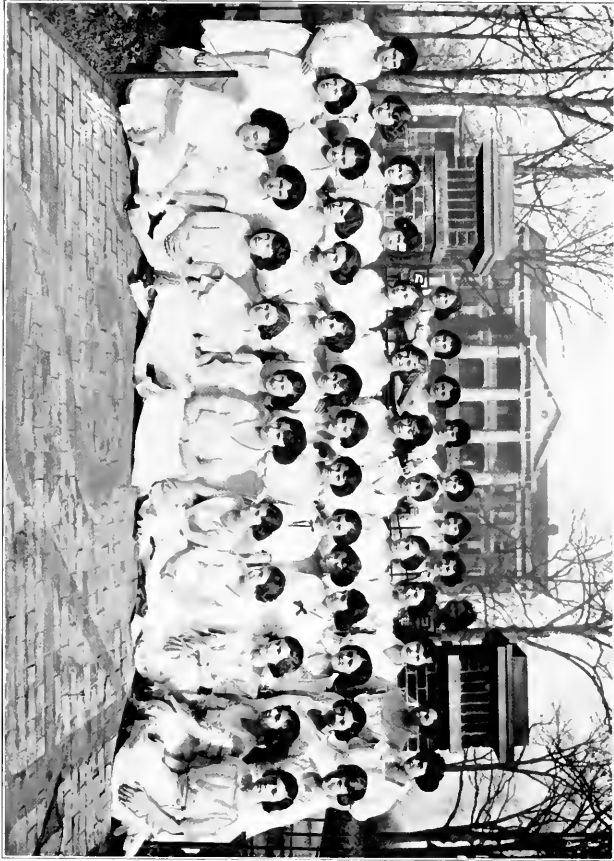

## *Sigma Phi Kappa Literary Society*

### *Members*

ELIZABETH APPLWHITE	JEWEL EDGERLON	MOLLY FIGGORD
ISABEL BARKLEY	ANNIE LOISE EVANS	MABLE PIPPIN
EDOISE BONNLY	MARTHA FAIRLEY	LACY RANKIN
MARTHA LEE BORDEN	ELIZABETH GIBSON	CATHERINE RAY
RUTH BRINKLEY	MARGARET S. HALL	ELIZABETH HILL REAVES
HARRIET BROWN	ALMA HARVEY	ANNE RICHARDSON
MARY WATKINS BULLOCK	ETHEL HITT	NELLIE RUSSELL
CLIFF BUTLER	LUCILE HOWARD	MARTHA SANDERS
ETHEL BUTT	PAULINE KNOWLES	FLORA SHOLES
NANNIE LEE CALDWELL	MURRILL McLAURIN	DAISY SMITH
ELIZABETH CAMPBELL	FANNY ROGERS MANN	FLORINE SMITH
HUGHAN CHAMBERLE	HARRILL MARROW	MARY THOMAS STEWART
NORMA CONNELL	TERZAH MESSICK	SUSIE MAE STRAYBORNE
NELMA COURTWAY	ELIZABETH MINON	ELIZABETH TURNER
ELIZABETH CROOM	FANNIE MONROE	GLADYS WIGGINS
DOROTHY DAVENPORT	MARY ALLEN MORGAN	LILY WINN
PAUL DILLARD	VIRGINIA MYERS	ELSIE WOODARD
EDNA DOWDY	HELEN PARSONS	JOIA WOOTEN
	GERALDINE PLEETHE	







*Pi Theta Mu Officers*

RACHEL GRADY .....	<i>President</i>
MARGARET MCKINNON .....	<i>Vice President</i>
MARY BOOKER .....	<i>Secretary</i>
ELLA REYNOLDS .....	<i>Treasurer</i>

## *Pi Theta Mu Literary Society*

### *Members*

CLAUDIA BAILY	LILLIE MAY LASSITER	ANNIE SELLARS
MAUDE BARNES	MARGARET MCKINNON	ADDIE SOUTHERLAND
SARAH BOYD	BEASY MONROE	ADA BELLE SPEDDIT
ANNE THOMPSON BRADSHAW	ELSIE MONROE	JOSIE SUGG
MARY BROWN	ELOISE MOSS	VIRGINIA WADDELL
GRACE LEE BUCHANAN	MARY LACY PALMER	MARGARET WADE
MARGARET BUCKINGHAM	MARY PATE	LAURA WEATHERSPOON
BESSIE COTHMAN	CAROLYN PATTERSON	EVA WELLS
BERTHA COX	ELIZABETH LANE QUINLAN	MARY WILKINS
FRANCES CRISP	JANET QUINLAN	LJEWELYN WILLIAMS
LUCILLE EWING	MARGARET RAINEY	ANNA WILSON
ETHEL HARRISON	EUGENIA RENNIE	MARGARET WRIGHT
LUCILLE HATCH	NETTIE RIVES	VIOLET WRIGHT
EUNICE HIGGINS	MARGARET SCOTT	CLARA WOODALL
MARGARET JENKINS		RENA YOUNG



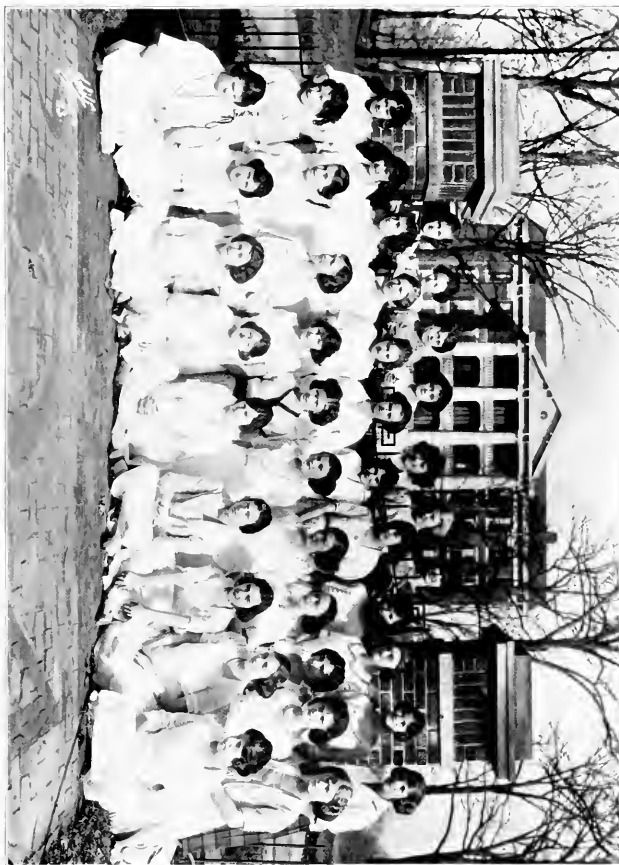

PI THETA MU SOCIETY



of Peace



NOVEMBER, 1921  
RALEIGH, N. C.

Sigma Phi Ka

Σ Φ Κ

of Peace

MARCH, 1921  
RALEIGH, N. C.

Pi Theta Mu

Π Θ Μ

*Voices of Peace Staff*

Π Θ Μ

MARY BOOKER

*Editor-in-Chief*



GRACE BUCHANAN

*Business Manager*



CLAUDIA BAILEY

SARAH BOYD

CAROLYN PATTERSON

MARY PATE

*Associate Editors*



Σ Φ Κ

NELLIE RUSSELL

*Editor-in-Chief*



HARRILE BROWN

*Business Manager*



MARTHA FAIRLEY

ELIZABETH GIBSON

LUCILE HOWARD

LILA WINN

*Associate Editors*





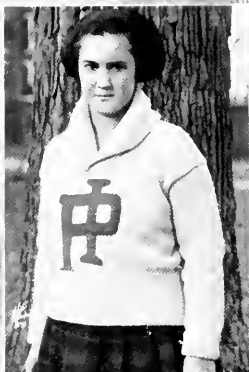

HARRIET BROWN  
PRESIDENT



CAPT OF WHITES  
ADDIE SOUTHERLAND



CAPT OF GREENS  
LUCILE HATCH





WINNERS OF THE P. I.



GREEN GYM TEAM



WHITE TENNIS TEAM



GREEN TENNIS TEAM  
NINETY-FIVE



GREEN BASKETBALL TEAM



WHITE BASKETBALL TEAM  
NINETY-SIX

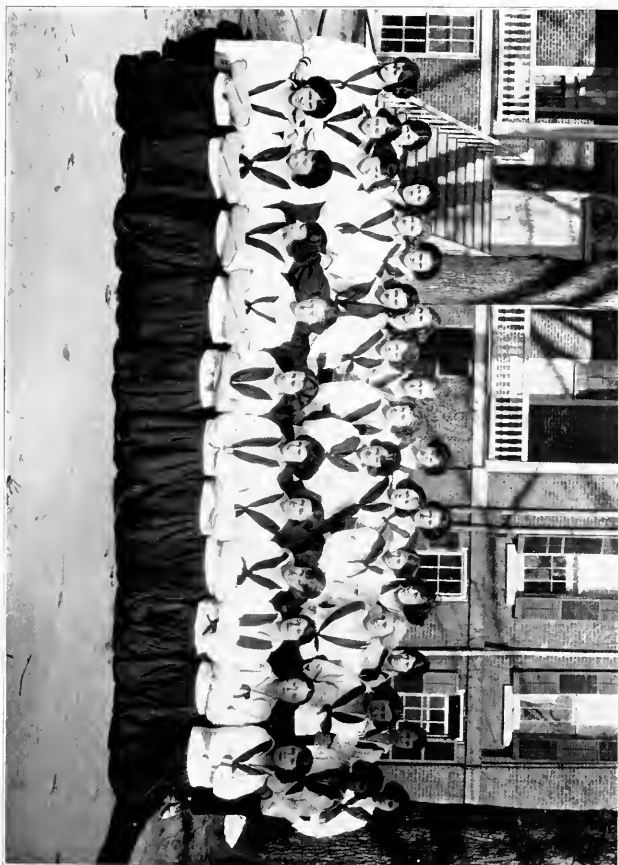

WHITE GYM TEAM



SCENE FROM PLAY "THREE PILLS IN A BOTTLE"

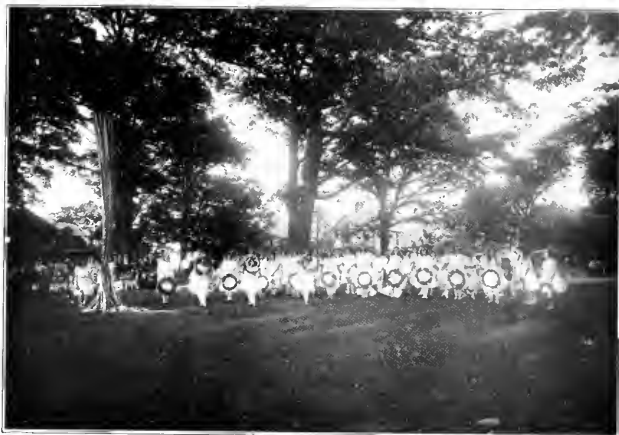

WREATH DANCE FROM MAY DAY PAGEANT



SCENES FROM MAY DAY PAGEANT



It's a feeling—a sort of achy feeling—that settles all around your heart. It grips it tight and makes it beat and throb. Caught unawares, you jump and blush, and your heart seems stuck where it shouldn't be, so that you stammer and say, "I don't know." It's a funny feeling, a sort of left-out feeling, that makes you think you have no friends, and then you soothe and pet and coddle that feeling until you cry, "It isn't fair!" You lie awake and think hard, hateful thoughts; you make dark plans that wouldn't do to tell, and in the morning you are so cross and fussy, that your room-mate leaves you and slams the door behind her. At breakfast the bacon looks horrid, the grits are burned, and the coffee tastes bitter, so that you push it all aside and, with a very superior and mysterious air, ask to be excused.

You walk in a hazy sort of way from class to class, indifferent to everything that happens, and generally bored with the world. That feeling grips you again, in the evening, when you look out at the moon, and then you sigh, because there is nothing else to do. All through the day you have reminded yourself that your heart is broken, and then when you see the moon you know it is, for that queer feeling holds you to it and makes you look sad-eyed and droopy-mouthed. With a swift movement you turn from the window, and, catching sight of a box of candy and a book, shrug your shoulders and dive in among the pillows and candy. An hour passes, and glancing up, your eye falls upon a crumpled letter, lying innocently near—and you wonder. Then it all comes back in a flash—

ELLA REYNOLDS, '23.





## Statistics

Prettiest .....	RACHEL GRADY
Best-all-round .....	HARRIET BROWN
Most attractive .....	DOROTHY DAVENPORT
Most intellectual .....	ELIZABETH GIBSON
Most talented .....	CAROLYN PATTERSON
Sweetest .....	MARGARET MCKINNON
Most sincere .....	LUCILE HOWARD
Handsomest .....	FRANCES CRISP
Best sport .....	ELSIE MONROE
Best athlete .....	LUCILLE HATCH
Best dancer .....	ADDIE SOUTHERLAND
Cutest .....	DAISY SMITH
Daintiest .....	MARTHA SANDERS
Neatest .....	NELLIE RUSSELL
Most dignified .....	RENA YOUNG
Most original .....	SARAH BOYD





RACHEL GRADY



HARRIET BROWN



DOROTHY DAVENDORT



ELIZABETH GIBSON



CAROLYN PATTERSON

S  
T  
A  
T  
I  
S  
T  
I  
C  
S



MARGARET MCKINNON



LUCILE HOWARD



FRANCES CRISP



ELSIE MONROE



LUCILE HATCH



ADDIE SOUTHERLAND



DAISY SMITH

S  
T  
A  
T  
I  
S  
T  
I  
C  
S



MARTHA SAUNDERS



NELLIE RUSSELL



RENA YOUNG



SARA BOYD

*To Old North State*

To live in such a country  
Of jessamine and pine,  
To see the sparkling waters  
Of dear old Caroline,  
Is the only thing I think of  
When I am far away,  
And oh, the longing heartaches  
That fill my heart each day.

I love you, Carolina,  
With your sunny skies so bright,  
From your burning sands and seacoast  
To your lofty mountain heights,  
No matter where I wander  
O'er mountain, plain, or sea,  
My heart will be returning  
To my old beloved N. C.

HARRIET BROWN, '23.



# CLUBS



THE COTTILLION CLUB



WYNNIE HALL



*X. Y. Z.*

ELSIE MONROE  
GRACE BUCHANAN  
RACHEL GRADY  
SARAH BOYD

*Alpha Sigma*

PASSWORD: Adare (a door)  
OBJECT: Adoration  
MARGARET MCKINNON  
MOLLIE FIGFORD  
JANET QUINLAN  
LEWELLAN WILLIAMS  
ELIA REYNOLDS





*Quaker  
Club*

FRANCES CRISP  
LUCILE HOWARD  
MARTHA FAIRLAY



*S. D. D's.*

LUCILE HATCH  
ELIZABETH APPLEWHITE  
GLADYS WIGGINS  
DAISY SMITH  
HARRIET MARROW  
MARY COOPER



*Syncopated Five*

MARGARET SCOTT  
MARY THOMAS STEWART  
MARGARET JENKINS  
DOROTHY DAVENPORT  
ELIZABETH MEYER



*Theta Delta*

MATHIA LEE BORDEN  
PAUL DILLARD  
VIRGINIA MEYERS

*Hall of  
Fame*

RACHEL GRADY  
GRACE BUCHANAN  
ELSIE MONROE  
DAISY SMITH  
MARY BOOKER  
NELLIE RUSSELL  
CLAUDIA BAILEY  
MARY LACY PALMER  
BETSY MONROE  
ANNE SELLARS  
FRANCES CRISP  
SARAH BOYD  
MARY COOPER  
ELSIE WOOLARD  
LUCILLE HOWARD  
MARY WILKINS  
NORMA CONNELL



*Elizabeth  
Club*

ELIZABETH H. PARSONS  
ELIZABETH WRIGHT  
ELIZABETH TRISER  
ELIZABETH REAVIS  
ELIZABETH QUINLAN  
ELIZABETH RUSSELL  
ELIZABETH COURTWAY  
ELIZABETH CROOM  
ELIZABETH GIBSON  
ELIZABETH CAMPBELL  
ELIZABETH BOOKER  
ELIZABETH MONROE  
ELIZABETH APPLEWHITE  
ELIZABETH MASON



*T. D. T.*

RACHEL GRADY  
ELSIE MONROE  
GRACE BUCHANAN

*Cake  
Eaters*

MARGARET SCOTT  
ELIZABETH MISON  
MARY THOMAS STEWART  
FRANKS CRISP  
DOROTHY DAVENPORT  
MARTHA FAIRLEY



*Sunday  
Nighters*

NORMA CONNELL  
"SPRUNT" HALL  
"CAROLINE" BROWN  
"PISKEY" BOYD  
"CILE" HOWARD



*Fan Club*

PAUL DILLARD  
BETSY LANE QUINLAN  
MARTHA LEE BORDEN  
ELIZABETH TURNER  
BETTIE HILL REAVIS



*E. A. T.*

MARY BOOKER  
MARGARET MCKINNON  
JANET QUISLAN  
EUSTE WOODARD

*Paradise  
Alley*

SPIRIT HALL  
GLADYS WOODENS  
MARGARET MCKINNON  
JANET QUISLAN  
EPHIE HARRISON  
LOUISE EWING  
EUNA DOWDY  
LUE APPLEWHITE  
LOUISE HAYDEN  
PROBY DENKINS  
HARRIET MARROW  
LILLIE GIBSON



*Busy Club*

NORMA CONNELL  
MARTHA FAIRLEY  
ELIZABETH GIBSON  
NELLIE RUSSELL  
SERUNT HALL  
LUCILE HOWARD



*D. D. D's*

BETSY LANE QUINLAN  
NANNIE LEE CALDWELL  
BETTIE HILL KEAVIS  
TIZAH MESSICK  
ELIZABETH TURNER



*Latin Club*

MARGARET JENKINS ..... *President*  
HARRIET BROWN ..... *Secretary and Treasurer*

8

ELIZABETH CROOM	ELSIE WOOLARD	VIOLET WRIGHT
LAURA WEATHERSPOON	BETSY LANE QUINLAN	TIRZAH MESSICK
MARGARET WRIGHT	RENA YOUNG	VIRGINIA MYERS
LUCILLE HATCH	MARY A. MORGAN	PAUL DILLARD
CLAUDIA BAILEY		JANET QUINLAN





*Day  
Students*

MAUDE BARNES  
FLORA SHOLES  
MARGARET WRIGHT  
CLIFF BUTLER  
EVELYN RAY  
LAURA WEATHERSPOON  
LACY RANKIN  
VIOLET WRIGHT



*French  
Club*



### *Spanish Club*

MOTTO: "*No necessitamos ser serios para ser buenos.*"

No somos mas que creatro  
En este circulo,  
Pero cada una vole  
Doble el numero.

MARGARET SCOTT  
DOROTHY DAVENPORT

NELMA COURTWAY  
GERALDINE PELLETTIER

*Farmer's  
Daughters*

FLORIANE SMITH  
NEOMA COURTNEY  
CAROLYN PATTERSON  
NORA NIAL  
HOLDAH CHAMBERLAIN  
ADA BELLE SPICHT  
LOCELLE HATCH  
JOSIE SUGG  
EDNA DOWDY  
ETHEL HARRISON  
MARY BOOKER  
GLADYS WIGGINS  
NORMA CONNELL  
ELIZABETH TURNER



*F. D. C.*

CLIMBIA BABBY  
RENA YOUNG  
MARGARET BUCKINGHAM  
LILY WISS



*"You can't put a square peg in a round hole"*  
PEGGY CLUB



SORREL TOPS

*Sigma  
Alpha*

MARGARET SCOTT  
MARY THOMAS STEWART  
FRANCES CRISP  
ELIZABETH MIXON  
DOROTHY DAVENPORT



*Lacy Rankin  
adapted.*

"RANKS!"



M. Becker +  
L. Wate.

## A Tragedy in One Act

TIME: Last meeting of Lotus staff. PLACE: Room 200. CHARACTERS: Lotus Staff.

Discovered—Editor-in-Chief and Business Manager bent over table covered with writing materials.

BUSINESS MANAGER: "I'd rather *give* people *Annuals* than figure out pennies, pennies, pennies!"

EDITOR-IN-CHIEF: "Stick your head out of the door and call the rest of the staff. We've got to finish tonight if we stay up until 2 P. X.

BUSINESS MANAGER (Drags to door and opens quickly—yells wildly): "Annual meeting; come on!"

Eight associate editors slump in, rubbing eyes.

FIRST A. E.: "Do hurry! I've got to get up early and play tennis."

SECOND A. E.: "Heavens, have we got to copy? I forgot my pen!"

THIRD A. E.: "When will this *Annual* go to press? I'm sick of looking at it."

FOURTH A. E.: "Let's throw away that old pile of material; I never saw such junk."

FIFTH A. E.: "Why don't people say witty things! There aren't any good jokes."

EDITOR-IN-CHIEF: "Shut up and get to work!"

Everyone grabs chairs and paper and begins writing. Silence for four minutes.

THIRD A. E.: "If I don't get a letter from Jim, I won't live *till* morn."

SECOND A. E.: "Well, Willie sends one every night."

BUSINESS MANAGER: "Do hush! If you had all this money to figure out—The only mail I'm interested in is checks to cancel these bills."

Silence for ten minutes.

FIRST A. E.: "I've broken my pen. Let's talk."

FIFTH A. E.: "If you do, say something we can use for a joke."

SEVENTH A. E.: "I feel funny—" (Keels over—others rush around her. They all fall down except the Business Manager, who telephones for Doctor.)

Doctor and nurse enter.

NURSE (examining patients): "Fit subjects for Dix Hill."

DOCTOR: "No—only Annualitis caused by workitis and criticitis."



See Our Ad's  
And Get Right Results

# PEACE INSTITUTE

RALEIGH, NORTH CAROLINA

*For the Education and Culture of Young Women*

I College Courses.

II Courses Preparatory to College Courses.

III Four Years' Preparatory School.

Diplomas awarded in Piano, Voice, Art, Expression and Home Economics. Certificates in Business and Secretarial Courses.

Instruction: Specialists in all departments.

**Situation:** Location in capital city gives special opportunities, delightful social advantages, athletics supervised indoors and outdoors by physical director. Special attention individual development. Climate permits outdoor life all the winter.

## WYNNE HALL

A Home School for younger girls

*For catalogue or further information write at once to*

Miss Mary Owen Graham, *President*



BUY YOUR DRUGS, TOILET ARTICLES, ETC.

AT

BRANTLEY'S DRUG STORE

YOU WILL ALWAYS GET THE BEST

Telephone 15

J. C. Brantley

Masonic Temple

MISS GOWER (in Chemistry Lab., holding up some test tubes): "Class, what is in these test tubes?"

Brilliant student: "Frost."

MISS GOWER: "What kind of frost?"

JANET (pensively): "White!"

STATIONERY, KODAKS

ALBUMS

MEMORY BOOKS

---

Sporting Goods

BASKET BALL

TENNIS, GOLF, ETC.

---

*James E Thiem*

Bell Phone 137

RALEIGH, N. C.

Raleigh's Leading Hotel

*The  
Yarborough*

B. H. Griffin Hotel Co.

*Proprietors*

B. H. Griffin, *President*

Raleigh, North Carolina

# The Hudson-Belk Co.

RALEIGH, N. C.

"Raleigh's Largest Department Store"

To the Young Women of Peace Institute:

We extend to you and your friends a cordial welcome to our large Department Stores on Fayetteville, Martin and Wilmington Streets.

Coat Suits, Coats, Dresses, Blouses, Millinery  
Novelty Skirts, Petticoats, Corsets,  
Kayser Silk and Crepe de Chine Underwear

—Second Floor

Glove and Shoe Department  
Laces, Notions, Ribbons  
Neckwear Department  
Silk and Dress Goods Department

—First Floor

THE YOUNG LADIES OF THE CAP AND GOWN

will always find the cleanest and best pictures and music at

THE SUPERBA THEATRE

*First National Attractions known the world over for superior quality and wonderful stars. Also Metro, Pathe, Goldwyn, Robertson-Cole, United Artists, all the big specials, Educational, and the pick of the rest.*

*Hear our orchestra and organ. You will enjoy both.*

What's the use o' lein' good,

And obeyin' rules?

Nobody gives a rap about you—

Schools is schools.

What's the use o' studying?

Flunkin' is all you do.

Why should you care about your grades,

Just so you pull through?

Maybe folks won't all agree,

But what's the use o' fussin'?

What's the use o' anything?

'Taint no use o' nothin'!

BELL  
PHONE 863 M

J. M. EDWARDS  
SHOES AND HOSIERY

12 EAST MARTIN STREET

"We Care the 'Cause Other Dealers Make"



Raleigh, North Carolina



PIANOS  
PHONOGRAPHS  
and  
RECORDS

*Catalogue and terms  
upon request.*

**Darnell and Thomas**

NORTH CAROLINA'S  
MUSICAL CENTER

118 FAYETTEVILLE ST.

Raleigh, N. C.

**ELLINGTON'S ART STORE**

FINE PICTURES, FRAMES,  
NOVELTIES & ARTISTS' SUPPLIES  
ART EMBROIDERY MATERIALS  
PEACE PILLOWS & PENNANTS

**J. C. ELLINGTON**  
Raleigh, North Carolina

New **T** Room

Come and try our delicious home  
cooking. Make our eating place  
your eating place. Open from 8  
A. M. to 7 P. M.

MISS EFFIE LEE DIXON  
132½ FAYETTEVILLE STREET

# Artists·Photo-Engravers

Besides being the largest organization in the country specializing on *Quality College Illustrations*, handling over 300 annuals every year, including this one, we are *general artists and engravers*.

Our *Large Art Departments* create designs and distinctive illustrations, make accurate mechanical wash drawings and birdseye views, retouch photographs, and specialize on advertising and catalog illustrations.

Our photographic department is unusually expert on outside work and on machinery, jewelry and general merchandise.

We reproduce all kinds of copy in Half-tone, Zinc Etching, Ben Day and Three or Four Color Process; in fact, make every kind of original printing plate; also Electrotypes and Nickeltypes by wax or lead mold process.

At your service—Any time—Anywhere—for Anything in Art, Photography and Photoengraving.

## JAHN & OLLIER ENGRAVING CO.

554 WEST ADAMS STREET · CHICAGO



WHEN THROUGH SCHOOL MAKE HIM START SAVING FOR YOUR HOME

**EASY! SAFE! SURE!**

The Raleigh Building & Loan Association

*SEE US FOR*

**Real Estate Insurance**

*ALL KINDS*

**ALLISON & BETTS**

107 FAYETTEVILLE ST.

RALEIGH, N. C.

**WAKE DRUG STORE**

HICKS-CRABTREE COMPANY

(3)-THREE-(3)-————— FIRST CLASS DRUG STORES

TUCKER BUILDING PHARMACY

HICKS UPTOWN

WAKE DRUG STORE

RUTH WILSON: "Wasn't that an awfully long walk this afternoon?"

ELIZABETH CROOM: "That was a *mild* one."

RUTH: "No-o-o, it was four miles."

JANET (in Chemistry Lab., hearing a rumbling sound): "Is that the experiment or the heat coming on?"

# C. C. GUNN & COMPANY

*High-Class Garments for Ladies and Misses  
at Popular Prices*

122 Fayetteville Street

Raleigh, North Carolina

*Walk-Over Boot Shop*

## Powell's

*Raleigh's Leading Shoe Store*

117 Fayetteville Street

Raleigh, N. C.

RALEIGH    DURHAM    LYNCHBURG

*"Say it with Flowers"*

## J. J. FALLON COMPANY

**Florists**

C. E. TUDOR, Manager

FARBOROUGH BUILDING

RALEIGH, NORTH CAROLINA

MABEL: "Oh what pretty beads you have on!"

SPRINT: "They're Venetian beads."

MABEL: "Where did they come from?"

HARRIET: "I can hardly wait for the 4th of July."

GLADYS: "Does Miss Graham give us a holiday then?"

LET WOODWARD DO YOUR WORK

## Ideal Cleaning Co.

DYERS AND CLEANERS

Raleigh

North Carolina

## SAMPLE SHOE STORE

SHOES & HOSIERY

COLLEGIATE STYLES

OUR SPECIALTY

218 S. WILMINGTON ST.



*The Charm of  
Distinctive Footwear*

**Y**OUR shoes reflect your taste in dress. Select them with care. Our models illustrate the standard of style and good form sought by discriminating women. They are the kind of shoes you will be proud to wear and have others admire.

*SLIPPERS      OXFORDS      PUMPS  
SPORT SHOES    WHITE FOOTWEAR*

**Thompson Shoe Company**  
THE PROGRESSIVE STORE  
120 FAYETTEVILLE STREET



# CALIFORNIA FRUIT STORE

known for

CLEANLINESS, QUALITY and SERVICE

since 1900

*Candies, Fruits, Fountain  
Drinks and Pure Ice Cream*

"PEACE FACULTY & STUDENTS ALWAYS WELCOME"

111 FAYETTEVILLE STREET

Phone 35-36

What poet has not sung of spring?  
Its wealth of flowers, the birds that sing,  
Its azure skies--oh, everything!  
And yet they all forget to say  
That school is out the last of May.

THE BIG HARDWARE MEN

THOMAS H. BRIGGS & SONS

Baseball, Tennis, Basket Ball  
and Sporting Goods

RALEIGH

NORTH CAROLINA

White's Studio  
*Official Photographer*  
*of The Lotus*

1548 Broadway

New York City

DILLON SUPPLY COMPANY

Machinery

Mill Supplies

General Repairing

in our modern shops

Phones 752-753

RALEIGH, N. C.

## BOON-ISELEY DRUG CO.

*Everything in the Drug Line*

The best soda fountain drinks in the city

Corner Fayetteville and Hargett Street

Raleigh, N. C.

Bell Phone, 781 and 395

Raleigh Phone 395

## RALEIGH FRENCH DRY CLEANING and DYEING COMPANY

Office: 333 Fayetteville Street

Plant: 414-416 Gale Street

*Cleaners that clean*

## CAVENESS PRODUCE CO.

WHOLESALE ONLY

FRUITS

PRODUCE

GROCERIES

WE FEED PEACE INSTITUTE

WHY NOT YOUR INSTITUTE ?

RALEIGH, N. C.

WOOD

COAL

ICE

PHONE 457

## JOHNSON COAL & ICE CO.

*109 West Martin Street*

GEO. MARSH, President

B. B. BENSON, Vice President and Treasurer

J. A. WILLIAMS, Secretary

---

**GEO. MARSH COMPANY**  
(Incorporated)

*Wholesale Grocers*

---

125 East Martin Street

RALEIGH, N. C.

MARY TOM: "What is the symbol for water?"

MARY TANKERSLEY: "A. T. O., of course!"

At table to Butler: "Willie, will you please bring some sirup?"

WILLIE: "It aren't on the program today."

MISS EICHELBERGER: "Virginia Myers, go to the rear!"

VIRGINIA: "Where is that?"

ANN T. BRADSHAW (excitedly): "Have you seen the new settees for the camps?"



*The Rendezvous of*

STYLE, QUALITY AND MODEST PRICES

IN DISTINCTIVE

*Suits, Coats, Dresses, Millinery & Accessories*

E. J. ELLISBERG, Proprietor

125 FAYETTEVILLE STREET, RALEIGH N. C.

BOOKS! BOOKS! BOOKS!

THE OLDEST BOOK HOUSE IN NORTH CAROLINA

(Established 1867)

WE CARRY EVERYTHING IN

Books, Stationery and Office Supplies

QUICK SERVICE YOUR BUSINESS SOLICITED

ALFRED WILLIAMS & COMPANY

RALEIGH, NORTH CAROLINA

*Distinctive Printing*

*Attractive Prices*

BOOKLETS, CARDS, INVITATIONS, CIRCULARS ETC.

*Prompt Service*

M. J. CARROLL & SON

PRINTERS

Academy of Music Building

RALEIGH, N. C.

CHARLES LEE SMITH    HOWELL L. SMITH    WM. OLIVER SMITH  
*President*                      *Secretary*                      *Treasurer*

---

# Edwards & Broughton Printing Company

RALEIGH, N. C.

---

Printers, Publishers, Stationers

Steel and Copper Plate Engravers—Manufacturers of Blank Books  
and Loose Leaf Systems of all kinds

Engraved Wedding Invitations and Announcements, Visiting Cards  
Fine Monogram Stationery

THE ONLY COMPLETELY EQUIPPED STEEL  
DIE AND COPPER PLATE ENGRAVING PLANT  
IN NORTH CAROLINA

---

High Class Printing

Artistic Catalogs, Booklets, Menus, Invitations, Stationery  
HALFTONES AND ETCHINGS

---

CORRESPONDENCE INVITED

*Women & Misses*

*Brotan's*

Fifth Ave. Shop

*Styles Authentic*

*Dainty Frocks for All Occasions*

MODERATELY PRICED FOR THE SCHOOL MISS

107 Fayetteville Street

QUALITY

STYLE

SATISFACTION

Raleigh, North Carolina

SERVICE

*The Bland Hotel*

V. ST. CLOUD, Manager

Raleigh, N. C.

Six-story, fire-proof building, one hundred and twenty-six rooms, comfortably furnished and all equipment modern. Courteous and efficient service. Excellent Cafeteria in connection with The Bland. Also popular price restaurant.

TRADE AT

**GILMER'S**

RALEIGH'S LARGEST AND BEST

DEPARTMENT  
STORE

We are never under sold.

PHONE 499

*Up-to-the-Minute  
Footery Styles*

**Wm. Heller & Co.**

124 FAYETTEVILLE STREET  
RALEIGH, N. C.



*Dame Fashion  
Dresses*

Orange Blossom  
Engagement  
and  
Wedding

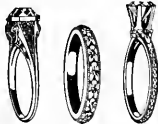

*Rings*

DESIGN PATENTED

**MAHLER'S**

*Daverski's*

WE SELL TO SELL AGAIN  
*Lamps and Fixtures*  
*Electrical Appliances*  
Mail Orders a Specialty  
*Walker Electric Co.*  
108 West Martin St. Raleigh, N. C.

Athletic Supply Co  
14 West Hargett Street  
Raleigh, N. C.  
Everything in Athletic Supplies  
and Sporting Goods  
WHOLESALE      RETAIL  
"THE HOUSE OF SERVICE"



"DATE NIGHT"  
(9:20 P.M.)





The only mouse  
that's welcomed at Peace

# RALEIGH IRON WORKS

*Founders & Machinists*

IRON AND BRASS CASTINGS  
MACHINERY REPAIRS

*Special Attention Given Upkeep of  
Institutional Plants*

'PHONE 98

DUNN & THOMPSON

WHOLESALE GROCERS

Distributors of

RYZON, THE PERFECT BAKING POWDER,  
RIDGEWAY TEA

311 WEST MARTIN STREET

RALEIGH, N. C.

*ARTISTIC PHOTOGRAPHY*

With the quality and charm of an old etching, or in color as  
dainty and lovely as a miniature

*THE FOWLERS*

PHOTO-CRAFTSMEN

219 $\frac{1}{2}$  FAYETTEVILLE STREET

RALEIGH, NORTH CAROLINA

MOLLY PRUFORD (naming books of the Bible at table): "Ezra, Nehemiah, Esther, —"

MISS BRADSHAW: "Molly, who are they? Some of your friends?"

NORMA: "What side of the debate are you on, Frank?"

FRANCIS: "The Infirmative."

SEE

*Royster's*

Fancy Candy

OF ALL KINDS. ALWAYS FRESH  
AND WHOLESOME

HERBERT  
ROSENTHAL

THE SHOE FITTER

*Latest Footwear*

# BOYLAN-PEARCE CO.

RALEIGH'S SHOPPING CENTER

North Carolina's Most Complete

## *WOMAN'S WEAR STORE*

Outfitters for—the Infant, the Girl, the Miss and  
the Madam,—from Head to Foot

Mrs. FOWLER (seeing some girls on tennis courts): "If you girls catch colds and die, don't you come back to me!"

MARY BOOKER (on day before Easter to maid): "Ethel, have my flowers come?"

ETHEL: "No ma'am. Where did you buy 'em from?"

PIANOS, PLAYER-PIANOS, MUSICAL MERCHAN-  
DISE, SHEET MUSIC, ROLL MUSIC

The Henry F. Miller our Leader

## BOWLES MUSIC COMPANY

120 West Martin Street

Raleigh, N. C.

*Your Patronage Solicited*

It was the rain  
across the hall in  
your best suit  
I found.

I don't want to see  
my eyes - it's not  
your face out to  
some day, & then  
you might not.

Enclosed please find  
the enclosed

Please don't forget that  
I am always  
yours truly



Handwritten notes and signatures are scattered across the bottom half of the page, including phrases like "I am always yours truly" and "Please don't forget that".



The end of a perfect year





