

THE  
LOTUS  
1934

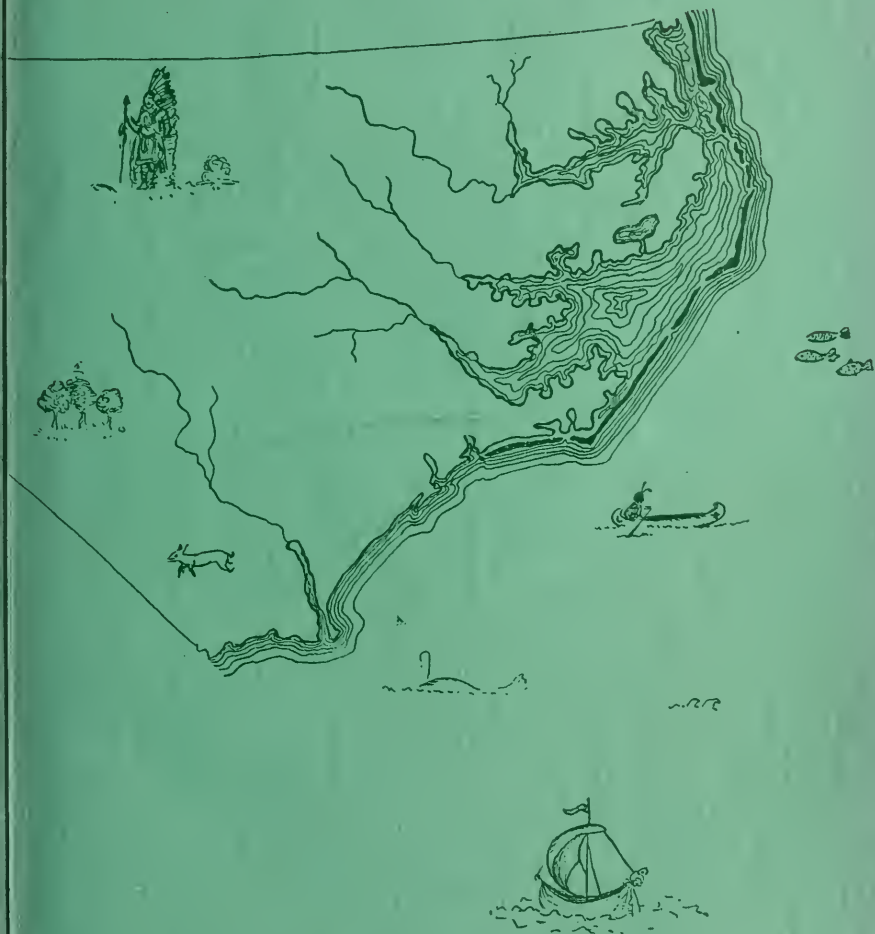







# THE LOTUS

Published by the Students

of

PEACE,

A JUNIOR COLLEGE FOR WOMEN

Raleigh, North Carolina

NANCY K. LAWLOR

*Editor-in-Chief*

CATHERINE RANKIN

*Business Manager*

1934

## Foreword

The 1934 volume of the *Lotus* presents for its theme the three hundred fiftieth anniversary of the discovery of North Carolina by Captains Amadas and Barlowe, in the expedition sent by Sir Walter Raleigh in 1584.

CO. 10. 100.  
1000

## Table of Contents

- I. VIEWS
- II. ADMINISTRATION
- III. CLASSES
- IV. ACTIVITIES
- V. FEATURES
- VI. ADVERTISEMENTS

## Alma Mater

**I**N the heart of Carolina,  
'Neath its skies of blue,  
Stands our noble Alma Mater,  
Glorious to view,  
Classic in her broad proportions,  
Looks she proudly down—  
Reared against the arch of heaven,  
With the stars for crown.

### *Chorus*

Lift the chorus, speed it onward;  
Let it never cease;  
Hail to thee, our Alma Mater;  
Hail, all hail, to Peace!

Chambering o'er the walls and columns  
Historic ivies twine,  
As pure love and tenderest memory  
In our hearts enshrine  
Days of toil and days of pleasure,  
Happiness and joy,  
Hardships, struggle without measure,  
Days without alloy.

Honored be our Alma Mater,  
Honored for her past;  
Honored in the living present,  
Let her honors last?  
Long as time shall tell the story,  
Long as hearts are true,  
May her name be crowned with glory  
And honors ever new!

MISS NANNIE CARRINGTON DUNWIDDIE.





WILLIAM PEACE

To  
MRS. MARGARET MERRIMAN KENNEY  
a beloved member  
of our faculty for many years,  
and  
a charming representative  
of our ideals of true womanhood,  
we dedicate this,  
the 1934 Volume of THE LOTUS

For all the charming hours  
We have known you Mrs. Kenney,  
For all the golden minutes  
In the presence of your face,  
We're indebted but to heaven—  
And we would we knew the secret  
Of your ever sparkling humor,  
And your kind and stately grace.

Like the yellow summer roses,  
Like old lace and sweetest lilacs,  
You would make a lovely picture  
Were you seventeen or eighty;  
There was never in the stories  
Of the fairy queens and princes—  
Never was in written romance  
Such a gay and lovely lady!









THE NEW EAST DORMITORY



WILLIAM C. PRESSLY  
*President*



MAY McLELLAND  
*Dean*



## Faculty

MISS DAVIDSON, MISS KILNS, MRS. KENNY, MISS STEED, MRS. COVINGTON  
 MISS DAVIS, MRS. MOORE, MISS POTTEV, MRS. DEARSTYNE, MRS. STAUFF  
 MISS JONES, MISS HOWELL, MISS GRAMMAE, MISS RAYNOR, MRS. SHARP  
 MISS ABERNETHY, MISS WALDRUP, MISS LEEK, MISS WILLIAMS, MISS KIRKPATRICK  
 MISS GIBSON, MISS CURRIE, MISS WRIGHT



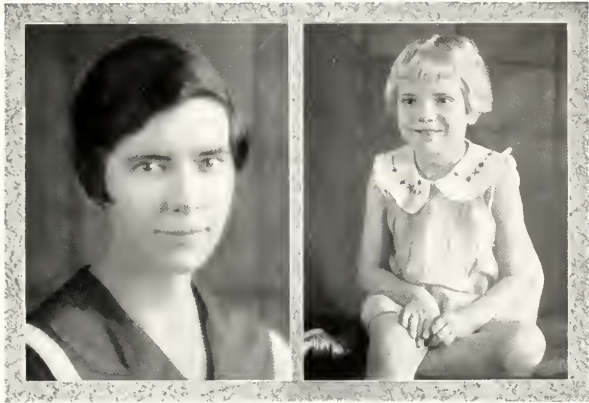

WHO would dream that the quiet, efficient, but charming Miss Davidson could rightfully assume the title of Dr. Davidson and, if she cared to, list A.B., M.A., and Ph.D. after her name? Even though all this is true when Miss Davidson is mentioned, it is her ready smile and laughing, gray-green eyes of which we think and not her many accomplishments.

Coming from Tennessee to Peace for the first time last year as history teacher she willingly gave her help whenever she was called upon and entered cheerfully into our school activities with us. Miss Davidson's courses reflect her personality and are as popular as she herself is.

The Class of 1933 considers itself truly fortunate to claim her as its own teacher. As we leave our Alma Mater we retain a picture not of Dr. Elizabeth Davidson but of just Miss Davidson, our adviser, friend, and pal. The same claim we hold on her she in turn holds on a place in our hearts which will indeed be hard to fill.

CAROLINE LONG.

MARY LOU PRESSLY  
Daughter of Dr. and Mrs. William C. Pressly  
MASCOT OF THE CLASS OF 1934

## Senior Class

COLORS: *Blue and Silver*

FLOWER: *Sweet Pea*

BETTY SMITH  
ENNIS LANE  
LOIS CROMARTIE  
MAMIE FRANK HAYWOOD  
MISS ELIZABETH DAVIDSON  
MARY LOU PRESSLY

*President*  
*Vice President*  
*Secretary*  
*Treasurer*  
*Class Teacher*  
*Mascot*

ELSIE BOWELL  
ILLEN BRAME  
LILLIE BYNUM  
MARTHA CARTER  
LOIS CROMARTIE  
RUTH CROOKS  
MARY DANIEL  
FRANCES DUFFY  
JANET FLOYD  
DOROTHALEEN HALS  
ROSALIE HAY  
ELSIE HAYES

MAXINE HAYES  
MAMIE FRANK HAYWOOD  
JEWEL HIPPS  
ANNIE LEE HOOKER  
EDITH JERMAN  
MAVIS KOONCE  
ENNIS LANE  
NANCY LAWLOR  
CAROLINE LONG  
MARIANNA NICHOLSON  
ELIZABETH PARK  
CATHERINE RANKIN

MARY KENNEKER  
MARY FRIAR ROUSE  
EMILY SCOTT  
BETTY SMITH  
MARY THOMAS SMITH  
SARAH STIGALL  
ADA RUTH STEVENS  
MARGARET WADDILL  
LOUISE WELLS  
SARAH DUBLEY WHITMORE  
VIRGINIA WILSON  
CATHERINE WOODALL

## Commercial Seniors

JEAN EGBERTON

ATHALEA HOLLAND

ELLIAN HUNTER

## Senior Poem

We have walked across the footlights of the Present and the Past.  
It's a play that's in progression and we're all of us the cast,  
And our audience, the painters, with their brushes swiftly trace  
Their impressions of the sorrow or the gladness of each face;  
And the painters will be leaving for the paint is getting dry;  
And the pictures will be hung among the thousands in the sky.  
Unknown painters will be coming and the curtain will be lifted,  
For the play is not completed; just the scenes are being shifted.

NANCY LAWLOR,  
*Class Poet.*



# WELLS

Sir Walter Raleigh obtained a patent from Queen Elizabeth and sent an expedition, headed by Phillip Amadas and Arthur Barlowe, to America in 1584 to select the site for a colony. They landed about 21 miles north of Roanoke Island, having come through the inland waters of North Carolina. Raleigh named the land Virginia in honor of Elizabeth.





ELSIE BODWELL

*Raleigh, N. C.*

"And had she less beauty and less charm of mind,  
One would not love her less."



HELEN BRAME

*Wendell, N. C.*

Hockey Team (32).

"So are you to my thoughts as food to live,  
Or as sweet-season'd showers are to the ground."



LILLIE BYNUM

*Pittaboro, N. C.*

"Men of few words are the best men."





MARTHA CARTER

Σ Φ Κ

*Youngsville, N. C.*

"Those about her from her shall read the perfect ways of honour."



LOIS CROMARTIE

Σ Φ Κ

*Elizabethtown, N. C.*

Secretary Class ('34); Vice President Sigs ('34); Treasurer P. S. C. A. ('34); Lott's Staff ('34); Captain Basketball Team ('33); Basketball ('34).

"In all external grace you have some part."



RUTH CROOKS

Π Θ Μ

*Ensley, Ala.*

President Pi Theta Mu ('34); Tennis Champion ('33, '34); Dramatic Club ('34); Lott's Staff ('34); Captain Basketball Team ('33); Basketball ('34).

"As full of spirit as the day is long."

MARY DANIEL

Π Θ Μ

*Rocky Mount, N. C.*

Vice President Pi Theta Mu ('34); Tennis Tournament ('33); Hockey ('33).

"Who is it that says most? Which can say more  
Than this rich praise, that you alone are you?  
But he that writes of you, if he can tell  
That you are you so dignifies his story."



FRANCES DUFFEL

Π Θ Μ

*Raleigh, N. C.*

"O, she doth teach the torches to burn bright!  
It seems she hangs upon the cheek of night,  
Like a rich jewel in an Ethiope's ear:  
Beauty too rich for use, for earth too dear."



JANET FLOYD

Π Θ Μ

*Fairmont, N. C.*

P. S. C. A. Cabinet ('34); Pi Theta Mu Marshal ('33);  
Glee Club ('33, '34); Hockey Team.

"Shall I compare thee to a summer's day?  
Thou art more lovely and more temperate.  
Rough winds do shake the darling buds of May,  
And summer's lease hath all too short date,  
But thy eternal summer shall not fade."

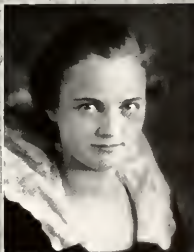



DORATHALLEN HALES

Σ Φ Κ

Raleigh, N. C.

"Her virtues will plead like angels."

ROSALIE HAY

Π Θ Μ

Raleigh, N. C.

Latin Club ('30, '31, '32); Secretary-Treasurer Sophomore Class ('32); Advertising Staff LOTUS ('33, '34); LOTUS Staff ('33, '34); Treasurer Pi Theta Mu ('34).

"Beauty that shocks you, that none can trust,  
Wit that can creep, and pride."

ELSIE HAYES

Π Θ Μ

Raleigh, N. C.

Glee Club ('33, '34).

"Holy, fair, and wise is she,  
The heaven such grace did lend her,  
That she might admired be."



MANINE HAYES

Π Θ Μ

Raleigh, N. C.

Glee Club ('34).

"And she was fairest of all flesh on earth."



MAMIE FRANCK HAYWOOD

Σ Φ Κ

Jacksonville, N. C.

President Sigma Phi Kappa ('34); Dramatic Club ('34); Basketball ('34); Volleyball ('34); Treasurer of Class ('33, '34); P. S. C. A. Cabinet ('33, '34); Lore's Staff ('34); Glee Club ('33); Tennis Tournament ('33, '34).

"Out upon it, I have loved  
Three whole days together,  
And am like to love three more  
If it prove fair weather."



JEWEL HIPPS

Π Θ Μ

Waverlyville, N. C.

Student Council ('34).

"Time, you old gypsy man,  
Will you not stay  
Put up your caravan  
Just for one day."





ANNIE LEE HOOKER

H O M

*Greenville, N. C.*

Semi-finals Tennis ('33); Volleyball ('34); Basketball ('33, '34); Hockey ('33).

"She is herself of the best things a collection."



EDITH JERMAN

H O M

*Raleigh, N. C.*

Latin Club ('30, '31); Seventh Grade Representative on Student Council ('27, '28).

"An outward and visible sign of an inward and spiritual grace."



MAVIS KOONCE

Σ Φ Κ

*Comfort, N. C.*

Basketball Team ('33, '34); Volleyball ('34); Tennis Finals ('34); Hockey Team ('33); Secretary of Sigma Phi Kappa ('34).

"I profess not talking; only this,  
Let each man do his best."

ENNIS LANE

Σ Φ Κ

*New Bern, N. C.*

Marshal Sigma Phi Kappa ('33); Lotus Staff ('34); P. S. C. A. Cabinet ('34); Vice President Class ('34); Testator Class ('34); Basketball ('34); Hockey Team ('33).

"But there's nothing half so sweet in Life as love's young dream . . ."



NANCY LAWLOR

Σ Φ Κ

*Durham, N. C.*

Art Editor LOTUS ('33); Editor-in-Chief LOTUS ('34); Class Poet ('32, '33, '34); Sigma Phi Kappa Debate ('32); Tennis Finals ('31); S. P. Q. R. Club ('31); Basketball Team ('32, '33, '34); Hockey Team ('31, '32, '33); Dramatic Club ('34); Statistics ('34).

"Thou can't not touch the freedom of my mind."



CAROLINE LONG

Σ Φ Κ

*Statesville, N. C.*

Junior Class Representative on Council ('33); President of Student Body ('34); Sigma Phi Debating Team ('33, '34); P. S. C. A. Cabinet ('33, '34); LOTUS Staff ('34); Statistics ('34); Basketball Team ('33); Volleyball Team ('34); Privileged Honor Roll ('33, '34); President of Student Council ('34).

"So shall his praise go forth,  
Over the flooded earth and never die."





MARIANNA NICHOLSON

Σ Φ Κ

*Statesville, N. C.*

President of Athletic Association ('34); Student Council ('34); Secretary P. S. C. A. ('34); Chief Marshal ('33); Volleyball Team ('34); Treasurer Sigma Phi Kappa ('34); Privileged Honor Roll ('34); LOTUS Staff ('34); Basketball Team ('33, '34); Class Prophet ('34).

"While fate permits us, let's be merry;  
Pass all we must the fatal ferry."

ELIZABETH PARK

Η Θ Μ

*Raleigh, N. C.*

Glee Club ('33, '34); LOTUS Staff ('33, '34); President Day Students ('34); Student Council ('34); Choir ('34).

"Why shouldn't we dance while we have the will?"

CATHERINE RANKIN

Η Θ Μ

*Mt. Gilead, N. C.*

P. S. C. A. Cabinet ('34); Privileged Honor Roll ('33, '34); Secretary Student Council ('33, '34); Advertising Staff LOTUS ('33, '34).

"Alone and warming his five wits,  
The white owl in the heltry sits."

MARY RENNEKER

H O M

*Rocky Mount, N. C.*

P. S. C. A. Cabinet ('34); Basketball ('33, '34);  
Hockey Team ('33, '34); Glee Club ('33, '34); Advertising  
Staff LOTT'S ('33, '34).

"O'er rough and smooth she trips along,  
And never looks behind;  
And sings a solitary song,  
That whistles in the wind."

MARY FRIAR ROUSE

H O M

*Farmville, N. C.*

Tennis Tournament ('33, '34).

"Nothing endures but personal qualities."

EMILY SCOTT

H O M

*Ralvigh, N. C.*

Secretary Pi Theta Mu ('34); Scholarship ('34);  
Class Historian ('34); Advertising Staff LOTT'S ('33).

"A merry heart goes all the day."





BETTY SMITH

H O M

*Yonk, Conn.*

President Junior Class ('33); President Senior Class ('34); Student Council ('34); P. S. C. A. Cabinet ('34).

"She walks in beauty, like the night  
Of cloudless climes and starry skies,  
And all that's best of dark and bright  
Meet in her aspect and her eyes."

MARY THOMAS SMITH

H O M

*Charlotte, N. C.*

Glee Club ('33, '34); P. S. C. A. Cabinet ('33, '34).

"For men may come and men may go,  
But I go on forever."

SARA STEGALL

H O M

*Lubandai, Belgian Congo*

Glee Club ('33, '34); Volleyball ('34); Dramatic Club ('34)

"The virtue lies in the struggle, not the prize."

ADA RUTH STEVENS

Σ Φ Κ

*Raleigh, N. C.*

"I see her in the dewy flowers,  
"I see her sweet and fair."



MARGARET WADDELL

Π Θ Μ

*Raleigh, N. C.*

Glee Club ('33, '34)

"Her beauty makes this vault a feasting presence  
full of light."



LOUISE WELLS

Π Θ Μ

*Kenansville, N. C.*

Treasurer of Student Body ('34); Hockey Team ('33).

"Genteel in personage  
Conduct and equipage  
Noble by heritage  
Generous and free."





SARA DUDLEY WHITMORE

Σ Φ Κ

*Wilmington, N. C.*

President P. S. C. A. ('33, '34); Student Council ('34); Glee Club ('33, '34); Privileged Honor Roll ('34); Treasurer Dramatic Club ('34).

"Virtue is like a rich stone, best plain set."

VIRGINIA WILSON

Σ Φ Κ

*Montreat, N. C.*

Peace Pipers ('29, '31); Glee Club ('31, '32, '33, '34); Statisties ('34).

"True Wit is Nature to advantage dressed,  
What oft was thought but n'er so well expressed."

CATHERINE WOODALL

Σ Φ Κ

*Wilson, N. C.*

Hockey Team ('33); Basketball Team ('34).

"My mind to me a kingdom is."



JEAN EDGERTON

H O M

*Raleigh, N. C.*

Typist for LOTUS ('34).

"Merrily, merrily, shall I live now,  
Under the blossom that hangs on the bough."



ATHALEA HOLLAND

H O M

*Raleigh, N. C.*

Typist for LOTUS ('34); Glee Club ('33, '34).

"I hear her in the tuneful birds  
I hear her charm the air."



LILLIAN HUNTER

H O M

Typist for LOTUS ('34).

"A violet by a mossy stone  
Half hidden from the eye!"



## Senior Class History

DEAREST ELIZABETH:

It had been years since I had heard from you until I received your letter this morning! The last time I wrote you I was still in High School so you probably don't know that I am now about to graduate from your old Alma Mater, Peace.

I entered in the fall of 1932 along with sixty-nine other girls—all miserable and green like myself. After several attacks of home-sickness we gradually settled down and began to enjoy college life. Betty Smith, a real veteran who finished High School here, was elected class president and Miss Elizabeth Davidson was chosen to advise us. She's a peach! It was all such fun! Society rushing was followed by initiation and the banquets. Time went by swiftly with athletics, teas, studies, and of course week-ends. Christmas came before we realized it, and three weeks of vacation!

After the holidays came exams; (a fact which deserves a paragraph all to itself).

Stunt Night we presented *Toyland Romance* and, to our great surprise and delight won the cup! Ruth Crooks and Emmis Lane were the leads.

The May Day Festival required a lot of practice but it turned out to be well worth it. The day was fair and we had one of the largest audiences there has ever been. After May Day we honored the Seniors with the return to the old custom of a Prom. Too soon came exams—followed by the close of school.

We were all back this fall with a grand summer behind us. High and Mighty Seniors! Betty Smith was again chosen for president, and under Miss Davidson's guidance we started gaily and confidently on our Senior year. Exams came and went without perceptibly altering our posture or fading our youthful charms. We are suddenly at the climax of our school careers; graduation is tomorrow. The old expression "Happy school days" is certainly true in our case.

Hastily,

EMILY SCOTT, *Class Historian.*

## Prophecy

**N**OW, as I find the New Year of 1944 dawning, I look around to see if I can find my old classmates. We graduated from Peace in 1931 and now I find some of these very girls taking part in the leading events of our own country helping to turn the wheels of progress.

My old friend Nancy Lawlor is presently back at Peace teaching Art there, but as always this is not her only interest. On the side she is one of well-known contributors to *The Yrac Forker*. I find one of my classmates happily married and living in Raleigh with one of her favorite pastimes as entertaining the Peace girls. It is none other than Mary Thomas Smith.

Last fall, when I was visiting in Virginia I happened to inspect a Boys Orphanage and who should I find in charge but Sara Dudley Whitmore. At the same time I learned that Lois Cromartie, living in New York, had become a famous adviser to debutantes.

In a near-by town I find Catherine Woodall, head of a nation wide cooking school, famous for testing recipes. Sara Stegall, in 1936 returned to her home in Africa and since has been teaching the natives there.

A newly discovered opera star who had nation-wide publicity last fall turned out to be Mary Renneker. I read today in *The Washington Herald* that Ruth Crooks, the new Tennis Instructor at Marjorie Webster School, arrived yesterday. She was met at the station by Mary Daniel, famous trapeze artist, and Catherine Rankin, North Carolina representative at the National Woman's Club meeting here. (Looks like a Peace Reunion!)

Several weeks ago Helen Brame, the famous woman aviatrix, who had just established a new endurance record for women rushed to Connecticut to attend the wedding of Miss Betty Smith.

Mavis Koonce, will represent the United States this summer at the Olympics. She now holds the diving championship of her country.

I went to the show the other night and whose face should I see flashed on the screen but Janet Floyd who is the movies second Janet Gaynor.

Lillie Bynum is in Los Angeles conducting a dancing school, while Mary Friar Rouse is, at the present, one of the most famous stylists in New York. We have a new Radio comedienne, it is none but our own little Louise Wells. It is said that she will put Eddie Cantor in the "dark."

Just before I was to sail last summer I entered a well-known Beauty Salon in New York. I found on entering that it was owned by my old friend, Jewel Hipps. Also working in the same salon were Athalea Holland, Frances Durfee and Maxine Hayes. Jewel and my old room mate, Caroline Long, who holds a high position in one of the stores of the elite, are living in New York and "experiencing" life, as it is. On the boat, on which I sailed I found Elsie Bodwell and Elsie Hayes. Among our foremost American lawyers at the present are Emily Scott and Dorothealen Hales.

A young society matron of New Bern, formerly Ennis Lane, has founded an organization to prevent Highway hold-ups of college boys and girls. One of my former classmates, Elizabeth Parks, is the wife of the present head of the Greater University of North Carolina—(Believe it or not, he doesn't wear glasses!) Mamie Franck Haywood, as I noticed in an advertisement the other day, is head of a nation-wide bureau for finding lost articles. (Her specialty is Fraternity pins). Annie Lee Hooker is the new Editor of *College Humor*. Still "chumming together" are Edith Jerman and Rosalie Hay, who are two well-known night club hostesses. Coming to the last three names on the list I find all of them happily married, and doing a little "bossing." They are Ada Ruth Stevens, Margaret Waddell and Lillian Hunter; although Lillian isn't doing much bossing because she's married to a well-known Chicago gangster—(She's trying to reform him). Let's have our next Class Reunion in Chicago and see how she's getting along. Perhaps there will be more news by then.

MARIANNA NICHOLSON,  
*Prophet.*

## Last Will and Testament

WE, the Senior class of 1934, not having been pronounced physically and mentally sane, do nevertheless feel it necessary, since we are about to depart into unknown realms, to leave behind us a part of that glory which we have so skillfully acquired. We do, therefore, declare this to be our last will and testament.

### ARTICLE I

Section I. To Dr. Pressly and Miss McLelland we leave our appreciation for the many ways in which they have helped us in building our character and in making our school life a pleasant memory.

Section II. To the faculty we leave our thanks for their undying efforts to increase our intellect.

### ARTICLE II

To the rising seniors we do leave:

1. Our senior privileges.
2. Our untold pleasures.
3. The honor of graduating.

### ARTICLE III

To the preps we do will and bequeath our dignity, loyalty and senior privileges for one day.

### ARTICLE IV

Section I. I, Betty Smith, do will and bequeath my ability to manage the Senior class as well as I have, to Josephine Jones.

Section II. I, Caroline Long, do will my room to whomsoever shall be my successor as the most distinguished President of the Student Body.

Section III. I, Sara Dudley Whitmore, do leave my "come hither look" and outlandish flippancy to Mouse Page.

Section IV. I, Mavis Koonce, do regretfully will my tennis racket to Blessing Whitmore. May she learn to be as good a player as I am.

Section V. I, Jewel Hipps, do will my gracious slenderness to Tubby Eisenhart.

Section VI. I, Janet Floyd, do leave my enormous appetite to Anne Thompson.

Section VII. I, Mary Renneker, do sorrowfully will and bequeath my winning ways with the faculty, to Patsy Ricks.

Section VIII. To Betty Bowling, I, Helen Marie Wiel, do will and bequeath, my Dave.

Section IX. I, Annie Lee Hooker, do leave my alluring femininity to Virginia Adams.

Section X. I, Emily Scott, do leave my charming "giggles" to Eloise Hayes.

Section XI. I, Lois Cromartie, do will and bequeath my Katherine Hepburn look, to Clara Fenner—in order to continue attracting the numerous suitors to Peace.

Section XII. I, Catherine Rankin, do leave my loquaciousness and emotional instability to Betty Sherrill.

Section XIII. We, Sara Lytch, Catherine Woodall, and Louise Wells, do will our title "The Peace Buswell Sisters" to Mary Anne Taylor, Betty Felton, and Louise McLeod.

Section XIV. I, Boots Haywood, do will and bequeath, my beautiful golden locks to Meredith Holderby, in hopes that they will make her as popular as they did me.

Section XV. I, Nancy Lawlor, do leave my ability to get in trouble and "get campused" to Margaret Price.

Section XVI. We, Lois Cromartie and Ennis Lane, do gladly will our difficulty in getting along together to Dorothy Cooke and her roommate.

ARTICLE V

Section I. We, the Senior class, do hereby appoint Dorothy Thurman as sole executor of this will.

Section II. This will is signed in witness thereof by the class of 1934.

Signed this 28th day of May, 1934.

ENNIS LANE, *Testator*.

Witnesses:

Miss Davidson.

Betty Sue Olive.

Mary Lou Pressly.







# INDIANS

Returning to England in the autumn of 1584, Amadas and Barlowe took with them two Indian chiefs, Manteo and Mianchese, for whom the principal villages on Roanoke Island are named







## Junior Class

COLORS: *Red and White*

JOSEPHINE HUTCHINSON  
ELIZABETH DUNCAN  
JOYCE WILCOX  
MAKENZIE ROSS  
MISS GLADYS WALDROP

FLOWER: *Red Rose*

*President*  
*Vice President*  
*Secretary*  
*Treasurer*  
*Class Teacher*

VIRGINIA ADAMS  
WYSONA BARBER  
MARIA BRADLEY  
ELOISE CARAWAN  
NINA HOLLAND COVINGTON  
BETH CRABTREE  
MARY JO CURRY  
MARY LOUISE DAVIS  
MARGARET DICK  
ELIZABETH DILLARD  
ELIZABETH DUNCAN  
HELEN EISENHART  
CLARA FENNER  
WYSONA FOWLER  
ELOISE HARRINGTON  
ELOISE HAYES  
JOSEPHINE HUTCHINSON

JOSEPHINE JONES  
MARGARET LEWIS  
SARA LYON  
LUCY McBRIDE  
DOROTHY McDOUGALD  
MIRIAM MITCHELL  
MARY BLAÏE MONROE  
BETSY MOSS  
BILL MOSS  
VERLA NARRON  
ANSSIE DONALD PATTERSON  
MARGARET PRICE  
RUTH PRITCHARD  
RUTH ROSE  
MAKENZIE ROSS  
GERTRUDE SWARTZ

VIRGINIA SMITH  
CAROLYN SNEAKS  
ELIZABETH TAYLOR  
MARY ANNE TAYLOR  
THELMA THOMAS  
ANNE PINKNEY THOMPSON  
MILDRED THRETT  
MARGARET WALKER  
JANIE WARNER  
HELEN MARIE WILL  
BLESSING WHITMORE  
JOYCE WILCOX  
MABEL WILLIAMS  
MAE WILLIAMSON  
MARLAN WOMBLE  
MABLE YORK

## Commercial Juniors

RACHEL NORRIS  
MISS IDA W. CURRIE

*President*  
*Class Teacher*

BETTIE BOWLING  
JULIA BRITT  
DOROTHY CHAMPTON  
DOROTHY COOKE  
EVANGELINE CROSBY

FRANCIS FLEMING  
LUCY JEFFREYS  
CARRIE LEE LASSITER  
LOUISE McLEOD  
KATHERINE MASON

RACHEL NORRIS  
RUTH PERRY  
CHARLOTTE TURNER  
VIRGINIA WEATHERS  
BETTY VAN DYKE

## Class of Thirty-five

A stillness of heaven enfolds her walls,  
Calm, peace, and rest around her fall;  
Then she wakes from her tranquil rest,  
Knowledge pulses from within her breast.  
To honor, love, and cherish Peace,  
To let her wonders never cease;  
In our Alma Mater to believe,  
To make her better ere we leave;  
To sing her glory to the skies—we strive,  
This faithful class of Thirty-five.

ELOISE HAYES.



VIRGINIA ADAMS  
Oxford, N. C.

WYONONA BARBER  
Chyton, N. C.

MARIA BRADLEY  
Jackson, N. C.

ELOISE CARAWAN  
Columbia, N. C.

NINA HOLLAND COVINGTON  
Raleigh, N. C.

BETH CHARTRE  
Raleigh, N. C.

MARY JO CURRY  
Brush Creek, Tenn.

MARY LOUISE DAVIS  
Raleigh, N. C.

MARGARET DICK  
Ahoskie, N. C.

ELIZABETH DILLARD  
Clear Water, Fla.

ELIZABETH DUNCAN  
North Wilkesboro, N. C.

HELEN EISENHART  
Hamlet, N. C.

CLARA FENNER  
Henderson, N. C.

WYONA FOWLER  
Lillington, N. C.

ELOISE HARRINGTON  
Raleigh, N. C.

ELOISE HAYES  
Raleigh, N. C.





JOSEPHINE HUTCHISON  
Charlotte, N. C.

JOSEPHINE JONES  
Fayetteville, N. C.

MARGARET LEWIS  
Raleigh, N. C.

SARAH LYTCH  
Laurinburg, N. C.

LUCY MCBRYDE  
Giden, N. C.

DOROTHY McDUGALD  
Clarkton, N. C.

MIRIAM MITCHELL  
Youngsville, N. C.

MARY BLUE MONROE  
Fayetteville, N. C.

BETSY MOSS  
Oxford, N. C.

BILL MOSS  
Oxford, N. C.

VERA NARROW  
Kenly, N. C.

ANNIE DONNELL PATTERSON  
Hillsboro, N. C.

MARGARET PRICE  
Pineville, N. C.

RUTH PRITCHARD  
Wake Forest, N. C.

RUTH ROSE  
Smithfield, N. C.

MAKENZIE ROSS  
Lillington, N. C.





VIRGINIA SMITH  
Charlotte, N. C.

CAROLYN SPARKS  
Raleigh, N. C.



GERTRUDE SCHWARTZ  
Raleigh, N. C.

ELIZABETH TAYLOR  
Warrenton, N. C.



MARY ANNE TAYLOR  
Beaufort, N. C.

THEDIE THOMAS  
Siler City, N. C.



ANNE PINKNEY THOMPSON  
Hilton Village, Va.

MILDRED THRIFT  
Raleigh, N. C.

MARGARET WALKER  
Aloskie, N. C.

JANIE WARRINER  
Ruffin, N. C.

HELEN MARIE WEL  
Goldsboro, N. C.

BLESSING WHITMORE  
Wilmington, N. C.

JOYCE WILSON  
Clerfwater, N. C.

MABEL WILLIAMS  
Alberta, Va.

MAE WILLIAMSON  
Raleigh, N. C.

MARION WOMBLE  
Raleigh, N. C.





MABEL YORK  
Raleigh, N. C.

BETTIE BOWLING  
Rocky Mount, N. C.

JULIA BRITT  
Raleigh, N. C.

DOROTHY CHAMPION  
Raleigh, N. C.

DOROTHY COOKE  
Dunn, N. C.

EVANGELINE CROSBY  
Raleigh, N. C.

FRANCES FLEMING  
Raleigh, N. C.

LUCY JEFFREYS  
Newse, N. C.



CARRIE LEE LASSITER  
Raleigh, N. C.

LOUISE McLEOD  
Lillington, N. C.

KATHERINE MASON  
Raleigh, N. C.

RACHEL NORRIS  
Fort Pierce, Fla.

RUTH PERRY  
Neuse, N. C.

CHARLOTTE TURNER  
Reidsville, N. C.

VIRGINIA WEATHERS  
Raleigh, N. C.

BETTY YANCFY  
Raleigh, N. C.





## Sophomores

CATHERINE BYERS, MARGARET COCHRAN, GRACE DAILEY, BETTY FELTON, LUCY BEVERLY JERMAN, ANNIE LAURIE LeGRANDE, MARIAN ROGERS, NELL SMITH, CAROLYN STRAYHORN, MARGARET WEATHERSPOON, REBECCA WILLIAMS, EDITH WYATT.



## Preparatory Students

PELIZ BAILEY, ANNE BERR, EUGENIA COLTRANE, AILEEN DOUGLAS, MEREDITH HOLDBERY, FRANCES MCKEE, CAROLYN PAGE, BETTIE SHERKILL, MELBA SMITH, MABEL STANLEY, LAVELLE SYKES, MARY HELEN WATKINS.



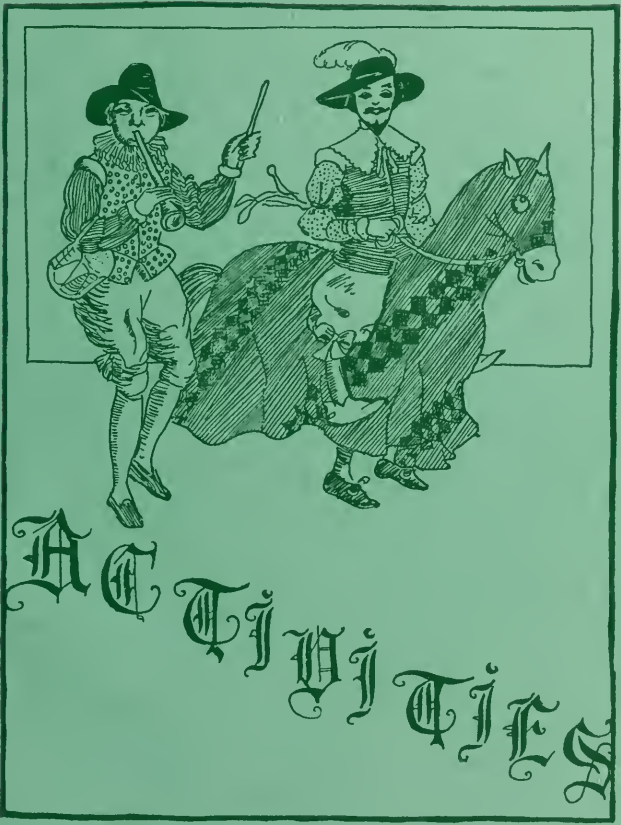

THE TWIFLES





## Officers of Sigma Phi Kappa

MAMIE FRANK HAYWOOD, LOIS CROMARTIE, MAVIS KOONCE, MARIANNA NICHOLSON



SIGMA PHI KAPPA LITERARY SOCIETY



## Sigma Phi Kappa Literary Society

MAMIE FRANK HAYWOOD  
MAVIS KOONCE  
LOIS CROMARTIE  
MARIANNA NICHOLSON

*President*  
*Vice President*  
*Secretary*  
*Treasurer*

HELEN BRAMM  
CATHRYN BYERS  
LILLIE BYNUM  
MARTHA CAETLER  
MARGARET COCHRANE  
LOIS CROMARTIE  
ELIZABETH DELLARD  
ELIZABETH DUNCAN  
BETTY FELTON  
WYSONA FOWLER  
DOROTHYALEN HALEN  
JULIA HOWARD  
JOSEPHINE HUTCHISON  
MAVIS KOONCE

ENNIS LANE  
NANCY LAWLER  
ANNIE LAURIE LOGRAND  
CAROLINE LONG  
SARAH LYTCH  
DOROTHY McDUGGALD  
LOUISE McLEOD  
MARY BLUE MONROE  
BETSY MOSS  
BILL MOSS  
MARIANNA NICHOLSON  
SARAH NORRIS  
CAROLINE PAGE  
MARGARET PRICE

MARENZEL ROSS  
GERTRUDE SCHWARTZ  
CAROLYN STRAYGORN  
ADA RUTH STUBBS  
MARY ANNE TAYLOR  
ANNE THOMPSON  
HELEN MARIE WEIL  
SARA DUDLEY WHITMORE  
BLESSING WHITMORE  
JOYCE WILCOX  
MARCEL WILLIAMS  
MAE WILLIAMSON  
VIRGINIA WILSON  
CATHERINE WOODALL







## Officers of Pi Theta Mu

RUTH CROOKS, MARY DANIEL, EMILY SCOTT, ROSALIE HAY



PI THETA MU LITERARY SOCIETY

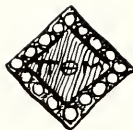

## Pi Theta Mu Literary Society

RUTH CROOKS  
MARY DANIEL  
EMILY SCOTT  
ROSALIE HAY

*President*  
*Vice President*  
*Secretary*  
*Treasurer*

VIRGINIA ADAMS  
ETHEL BAILY  
WYNGONA BARBER  
BITTIE BOWLING  
ELSIE BODWELL  
LULA BRITT  
ANNE BURR  
ELOISE CARAWAN  
DOROTHY CHAMPION  
EGGENTIA COLTRANE  
DOROTHY COOKE  
NINA HOLLAND COVINGTON  
BETH CREATREE  
RUTH CROOKS  
EVANGELIST CROSBY  
MARY JO CURRY  
GRACE DAILY  
MARY DANIEL  
MARY LOUISE DAVIS  
MARGARET DICK  
ALLEN DOUGLAS  
FRANCIS DUFFLY  
JEAN EDGERTON  
HELEN FISCHHART  
CLARA FENNER  
FRANCIS FLEMING  
JANET FLOYD  
ELOISE HARRINGTON

ROSALIE HAY  
ELSIE HAYS  
MAYNIE HAYES  
ELOISE HAYES  
JEWEL HIPPES  
MEREDITH HOLDFERRY  
ATHALEA HOLLAND  
ANNIE LEE HOOKER  
LAURA BALL HUDLER  
LILLIAN HUNTER  
LUCY JEFFREYS  
EDITH JERMAN  
LUCY BEVERLY JERMAN  
JOSEPHINE JONES  
CARRIE LIL LASSITER  
MARGARET LEWIS  
KATHERINE MASON  
LUCY MCBRIDE  
FRANCIS MCKEE  
VERLA NARBON  
RACHEL NORRIS  
ELIZABETH PARK  
ANNIE DONSKILL PATTERSON  
CATHERINE RANKIN  
MARY RUSSELLER  
PATSY RICKS  
MARIAN ROGERS

RUTH ROSE  
MARY FRANK ROUSE  
EMILY SCOTT  
BITTIE SHERBELL  
BETTY SMITH  
MELBA SMITH  
VIRGINIA SMITH  
NELL SMITH  
MABEL STANLEY  
SARAH STEGALL  
LAVILLE SYKES  
ELIZABETH TAYLOR  
THELMA THOMAS  
MILDRED THIBBT  
DOROTHY THURMAN  
CHARLOTTE TURNER  
MARGARET WADDELL  
MARGARET WALKER  
JANIE WARNER  
MARY HELEN WATKINS  
MARGARET WEATHERSPOON  
VIRGINIA WEATHERS  
LOUISE WELLS  
REBECCA WILLIAMS  
MARIAN WOMBLE  
EDITH WYATT  
BETTY YANGLY  
MABEL YORK

# Catalogue

September



Gym



NOVEMBER

OCTOBER



DEBATES



Initiation



PLAYS



Banquet



GRADUATION





## The Lotus Staff

NANCY LAWLOR, CATHLEEN BANKIN, ELIZABETH TAYLOR, JOSEPHINE HUTCHISON, MAMIE FRANK HAYWOOD, MARGARET LEWIS, LOIS CROMARTIE, MILBRED THURFT, CAROLINE LONG, BLESSING WHITMORE, ESSIE LANE, ELIZABETH PARK, ROSALIE HAY. *Typists*, DOROTHY CHAMPION, JEAN EMMERTON, ATHALIA HOLLAND, LILLIAN HUNTER, CARLE LEE LASSITER, CHARLOTTE TURNER, BETTY YANCKY, KATHERINE MASON.



## The Student Council

CAROLINE LONG, *President*, SARA DUDLEY WHITMORR, LOUISE WELLS, JEWEL HIPPS, BETTY SMITH,  
ELIZABETH PARK, CATHERINE RANKIN, MARIANNA NICHOLSON.



### Peace Student Christian Association Cabinet

SARAH DUDLEY WHEATMORE, *President*, MAMIE FRANK HAYWOOD, ENNIS LANE, LOIS CROMARTIE,  
CAROLINE LONG, MARIANNA NICHOLSON, BETTY SMITH, MARY RENNEKER, JANET FLOYD, MARY  
THOMAS SMITH



THE GLEE CLUB



THE ADVERTISING STAFF



## Officers of Dramatic Club

LOUISE McLEOD, MARY BLUE MONROE, ANNE THOMPSON, SARA DUDLEY WHITMORE,  
MEREDITH HOLDERRY

### PLAYS PRESENTED THIS YEAR

<i>At the Stroke of Twelve</i>	October 30
<i>Thanks A'cfully</i> (Comedy by Jean Latham)	November 17
<i>Keeping Kitty's Dates</i> , by Julian Lee	November 23
<i>They're None of Them Perfect</i> , by Sophie Kerr	
Presented at Peace	November 23
Presented at Civic Club Dinner	November 26
Presented at Masonic Dinner	December 11
<i>A Proposal Under Difficulties</i> , by John Kendrick Bangs	
Presented at Lions Dinner	February 12
Literary Society Play Contest	March 10
<i>The Primrose Path</i> (Elizabethan Interlude)	May 5
Senior Play	Commencement Week

### MEMBERS

VIRGINIA ADAMS  
PELLE BAILEY  
ANNE BURE  
EUGENIA COLTRANE  
RUTH CROOKS  
HELEN EISENHART  
BETTY FULTON

MAMIE FRANK HAYWOOD  
MEREDITH HOLDERRY  
JULIA HOWARD  
JOSAPHINE HUTCHISON  
NANCY LAWLER  
LOUISE McLEOD  
MARY BLUE MONROE

CAROLINE PAGE  
SARAH STEWELL  
MARY ANNE TAYLOR  
ANNE THOMPSON  
SARA DUDLEY WHITMORE  
MABEL WILLIAMS  
BETTY YANOFF





DAUGHTERS AND GRANDDAUGHTERS CLUB





BASKETBALL



HOCKEY



Baptism of Virginia Dare  
first child born of English parents  
in America.

1587

FEATURES





MARSHALS

DOROTHY COOKE, MAKENZIE ROSS, MABEL WILLIAMS, MARIAN WOMBLE, ELOIS CARAWAN



MAY DAY COURT



MAY DAY SOLDIERS AND TUMBLERS



STATISTICS

*Miss Peace*—CAROLINE LONG  
*Most Popular*—JOSEPHINE JONES  
*Most Athletic*—RUTH CROOKS  
*Most Versatile*—NANCY LAWLOR



STATISTICS

*Wittiest* VIRGINIA WILSON  
*Most Stylish* BETTIE FULTON  
*Most Charming* WYNONA FOWLER  
*Most Beautiful* ELOISE CARAWAN





SCHOLARSHIP

MARY HELEN WATKINS, RACHEL NORRIS, EMILY SCOTT, BLESSING WHITMORE, FRANCES FLEMING

## A CAREER AND YOUR HOME

A promising future is often-times sacrificed on the altar of household drudgery. You have planned a career—yet you, like all other women, will some day want the pleasures and comforts of a home of your own. Must you abandon the work for which you are prepared in favor of the home? Not in this age of electrical conveniences! You can manage a home successfully and at the same time carry on with your vocation or profession. Electrical appliances will provide you with the necessary time and perform your household tasks efficiently and economically.

CAROLINA POWER & LIGHT COMPANY

# TAYLOR'S

*The Show Place of the Carolinas*

Suits, Dresses, Coats, Millinery, Underwear, Hosiery  
Gloves, Jewelry, Leather Goods, Gifts, Novelties  
and Hundreds of other needed things

GET THE HABIT. SHOP AT

# TAYLOR'S

---

## AUTOGRAPHS

Howards & Carolina Cleaners, Inc.

116 Harrison Avenue

CLEANING. PRESSING. ALTERING. DYEING

Telephones: 4067—4068

OUR MOTTO: Odorless work of the highest quality and  
prompt, courteous service

*Compliments of*  
T. H. BRIGGS & SONS, Inc.

*"Carolina's Oldest Wholesale  
and  
Retail Hardware House"*

Raleigh, N. C.  
Established 1865 Phone No. 15

BYNUM  
PRINTING COMPANY

Better Printing

692- Phones—693

FOR GRADUATION

As well as any time during the school term  
We extend to

EVERY PEACE GIRL

A most cordial invitation to make our store her  
shopping headquarters . . .

You will always find a warm welcome and  
courteous salespeople . . .

*Let Us Serve You!*

HUDSON-BELK COMPANY

*"Central Carolina's Largest Department Store"*

## DARLING SHOPS

LADIES READY TO WEAR

You will always find at the DARLING SHOPS the latest in style and materials, whether dresses, coats, or millinery, also hose and underwear.

*Always a Welcome at the*

## DARLING SHOPS

131 Fayetteville Street

Raleigh, N. C.

### HOTEL CAROLINA

*Raleigh's Host for Every Occasion*

Electric Fan, Bath and  
Radio in Every Room

Modern Service      Reasonable Rates

### CINDERELLA

Wear Cinderella Slippers for

STYLE      COMFORT

Price \$5.00 : \$6.00

VISIT OUR BARGAIN BASEMENT

### THE FIRST PRESBYTERIAN CHURCH

AND

### SUNDAY SCHOOL OF RALEIGH, NORTH CAROLINA

Extends a welcome to college girls. It is our hope that you will make this your church home during your stay in Raleigh. There are special classes organized in our Sunday School for college girls.

ROBERT J. WYATT, *Superintendent of Bible School*

FRANK H. JETER, *Assistant Superintendent*

## PERSON STREET PHARMACY

TWO STORES

NORTH PERSON STREET

HAYES BARTON

P. D. GATTIS, *Prop.*

A Complete Line of

Nationally Advertised Drugs

Plus a Selected Assortment of Toilet Items

*Soda Our Specialty*

Fraternity, College and  
Class Jewelry

*Commencement Announcements  
and Invitations*

Jeweler to Pi Theta Mu and Sigma  
Phi Kappa Clubs of Peace

**L. G. BALFOUR CO.**

Manufacturing Jewelers and Stationers  
ATTLEBORO, MASS.

**DILLON SUPPLY CO.**

MILL SUPPLIES

*Heating Equipment*

*Modern Machine Shop*

RALEIGH

DURHAM

We Furnish  
Transportation

Open Evenings  
By Appointment

**VANITY BEAUTY SHOP**

*"Creator of Better Permanent Waves"*

We appreciate the patronage of  
both faculty and students of  
Peace College

305 Pace Street

Phone 2278

**EDENTON STREET METHODIST**

SUNDAY SCHOOL

Welcomes the Peace  
College Girls

REV. EUGENE C. FEW, *Pastor*

C. A. DILLON, *Supt. of Sunday School*

# *Mangel's*

COLLEGE CLOTHES FOR ALL OCCASIONS

Underwear, Fan-Tan Hose

*Stores Everywhere*

## CONFIDENCE

The young ladies of Peace who are sensitive to quality appeal and those who instinctively buy where complete confidence may be placed are among our most welcome customers.

It is ever the policy of this Company to continue to merit such confidence by constant attention to the proper relation of quality and price.

## BOYLAN-PEARCE INCORPORATED

*"Raleigh's Shopping Center"*

### *FLOWERS!*

Cut Flowers                      Corsages  
Graduation Bouquets  
Decorations

PHONE 4070

**J. J. FALLON CO., Inc.**

*"We Grow The Flowers We Sell"*

FOR PURE CLEAR CRYSTAL  
ICE

AND HIGH GRADE

COAL

PHONE 492

**CAPITAL  
ICE AND COAL CO., Inc.**

600 West Hargett Street

Phone 2079                      702 N. Person St.

### **PENNY'S SHOE SHOP**

We strive to give our patrons  
the *best* in *workmanship*  
and *material*

Corner Person and Pace Streets

### **GEO. MARSH COMPANY**

(Incorporated)

*Wholesale Distributors*

**FINE FOOD PRODUCTS**

RALEIGH, N. C.

*Your Patronage Appreciated!*

## STATE, PALACE and CAPITOL

NORTH CAROLINA THEATERS, INC.

The Best in Photoplays at Popular Admission Prices

*Raleigh's Finest*

## Hotel Sir Walter

350 Rooms

350 Baths

Perfect Wave Done  
By Experts

## THE SIR WALTER

*Raleigh's Leading Beauty Shop*

PHONE 2332

## College Clothes

and

## Millinery

FOR THE

COLLEGE MISS

and the Town Home for

Peace Girls

*The Shop of Original Modes*  
**LUCIELLE**

112 Fayetteville Street

*For Your Entertainment . . .*

## STATION WPTF

RALEIGH

Serves North Carolina

Features NBC Programs

ON THE AIR

7:30 a.m. 'til 11:00 p.m.

## WAKE THEATRE

Welcome Peace

*Raleigh's Reasonable Price  
Theatre*



## W. H. KING DRUG CO.

WHOLESALE DRUGS

117 S. Wilmington St. Phone 245

RALEIGH, N. C.



*"Creators of Reasonable  
Drug Prices"*

## ECKERD'S

222 Fayetteville Street

Patent Medicines  
Toiletries  
Sundries  
Prescriptions

SODA FOUNTAIN  
AND  
LUNCHEONETTE

## JEWELRY GIFTS

DIAMONDS  
WATCHES  
SILVERWARE

**Neiman's**  
JEWELERS SILVERSMITHS DIAMOND EXPERTS  
**100 FAYETTEVILLE ST.**

*Expert Repair Department*

## PATRONIZE PIGGLY WIGGLY

For the Best  
GROCERIES : FRESH MEATS  
FRESH FRUITS AND  
VEGETABLES  
Attractive Stores  
Courteous Service  
Reasonable Prices

*Home Owned Home Managed*

**PIGGLY WIGGLY**  
Your Patronage Appreciated

Work in the Nineteen Thirty-Four

## LOTUS

Done by

— HORTON —

Raleigh, N. C.

OFFICIAL PHOTOGRAPHER FOR  
PEACE

*Why Break the Chain of  
Continuious Patronage?*

It has been our pleasure for years and  
years to serve the needs of

## *Peace Students*

With the finest apparel the market  
affords, including—

COATS : SUITS : FROCKS  
MILLINERY AND ACCESSORIES

**DAVID KAPLAN, INC.**  
115 Fayetteville St. Raleigh, N. C.

## CAROLINA COACH COMPANY

*The Standard of the South*

FURNISHING SAFE, EFFICIENT AND ECONOMICAL MOTOR COACH  
TRANSPORTATION BETWEEN RALEIGH AND

Norfolk  
Suffolk  
Greenville  
Wilson  
Rocky Mount

Durham  
Chapel Hill  
Salisbury  
Charlotte  
Greensboro

Spartanburg, S. C.  
Greenville, S. C.  
Clemson College, S. C.  
Gainesville, Ga.  
Atlanta, Ga.

AND INTERMEDIATE POINTS

*Make*  
**Boon-Iseley Drug Co.**

*Your Headquarters*

We Carry a Complete Line of  
all well-known

Perfumes, Cold Creams  
and Face Powder

CUT RATE DRUGS  
CANDIES SODAS

*We Deliver*

Phone 96

*USE YOUR CREDIT*

*at*  
**HERBERT ROSENTHAL**

BEAUTIFUL SHOES

**JONAS**

226 Fayetteville Street

RALEIGH'S SMARTEST SHOP

*For Misses and Matrons*

**HILKER BROS.**

Tailors - Cleaners - Furriers

Fur Storage - Dyeing

Officers:

16 West Hargett Street  
511 Hill-shoro Street  
PHONES: 4060 and 2985

Provident Mutual  
Life Insurance Company  
of Philadelphia  
Organized 1865

Make your later years happy with  
a retirement life income

FRANK M. HARPER & SON  
DISTRICT AGENTS  
Raleigh, N. C.

**J E A N S**

SMART SHOP

*for*

SMART WOMEN

*Styles of Individuality*

Raleigh,  
North Carolina

**Pine State Creamery**

GLENWOOD AVENUE  
RALEIGH, N. C.

*A Full Line of*  
QUALITY DAIRY PRODUCTS  
*Made Safe by*  
PASTEURIZATION

Vick Moore

Earl Johnson

## Moore & Johnson Co.

"A Progressive Insurance Agency"

INSURANCE SURETY BONDS

Lawyers Building  
Raleigh, N. C.



*STYLE AND QUALITY  
At Modest Prices*

## BRANTLEY'S

*Agents for*

ELIZABETH ARDEN'S  
FACIAL CREAMS

ICE CREAM  
AND  
FINE CANDIES

COATS, SUITS, FROCKS  
For All Occasions  
HATS AND ACCESSORIES

126 Fayetteville Street

*Raleigh's Smartest Shop*

## MEREDITH COLLEGE

RALEIGH, N. C.

*Offers Young Women Three Distinct Advantages*

1. It is recognized as a *STANDARD* College by the Southern Association of Colleges, by the Association of American Universities, and by the American Association of University Women.
2. It is a *SMALL* College—Student body of 500—large enough for enthusiasm, but small enough for students and teachers all to be good friends.
3. It is a *CHRISTIAN* College—with Christian atmosphere and motive and freedom.

*For further information or catalogue write*

CHAS. E. BREWER, *President*

RALEIGH, N. C.

## PEACE

### A JUNIOR COLLEGE FOR WOMEN

RALEIGH, NORTH CAROLINA

#### For the Education and Culture of Young Women

- I. College Courses.
- II. Courses preparatory to College Courses.
- III. Special courses in Art, Piano, Voice, Expression, Home Economics, and Commercial Subjects.

SITUATION—Location in capital city affords special opportunities, delightful social advantages; athletics supervised indoor and outdoors by physical director. Special attention to individual development. Climate permits outdoor life all winter.

*For catalogue or other information, write*

THE PRESIDENT, PEACE, A JUNIOR COLLEGE FOR WOMEN, RALEIGH, N. C.

---

---

## BUILDERS OF DREAMS

**V**ISIONS created by the imagination precede the achievement of any really great accomplishment. The ability to weave the threads of imagination into the finished fabric is equally important.

*It has been the privilege of the EDWARDS & BROUGHTON COMPANY to interpret the ideas of the Staff and create in material form their vision.*

*From the art work and engravings to the finished book, this volume is the result of organized cooperation with the Staff.*

*Such able cooperation is one of the "visions" which precede the building of a successful business, and is a part of the working policy of the EDWARDS & BROUGHTON COMPANY.*

*To those Staffs desiring complete cooperation from art work and engravings to the finished book, we offer unexcelled service. Complete service means undivided responsibility as to the result one organization to correspond and talk with—one trained director to merge the many ingredients into the finished product.*

*You, too, may be proud of your annual.*

*Correspondence is invited*

**Edwards & Broughton Company**

RALEIGH, NORTH CAROLINA



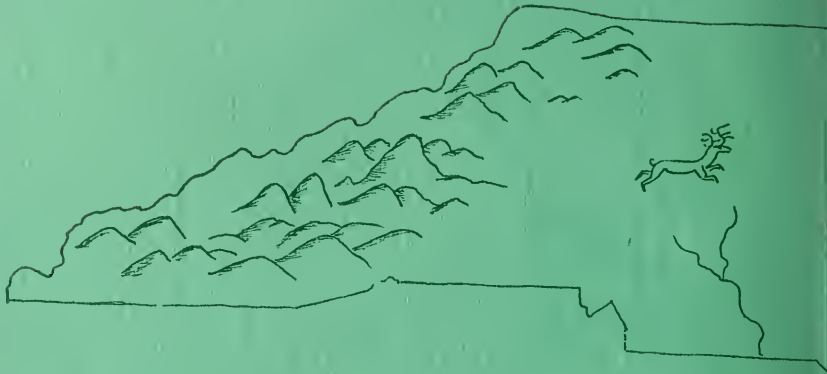



**FOR REFERENCE**  
*Do Not Take From This Room*

