

THE
LOTUS
1934

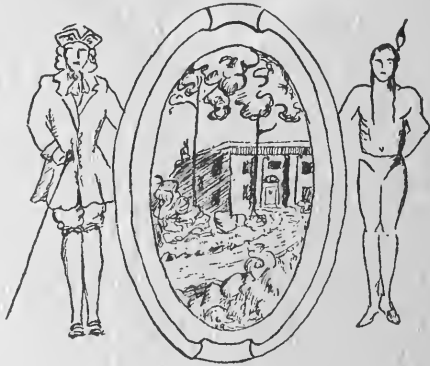

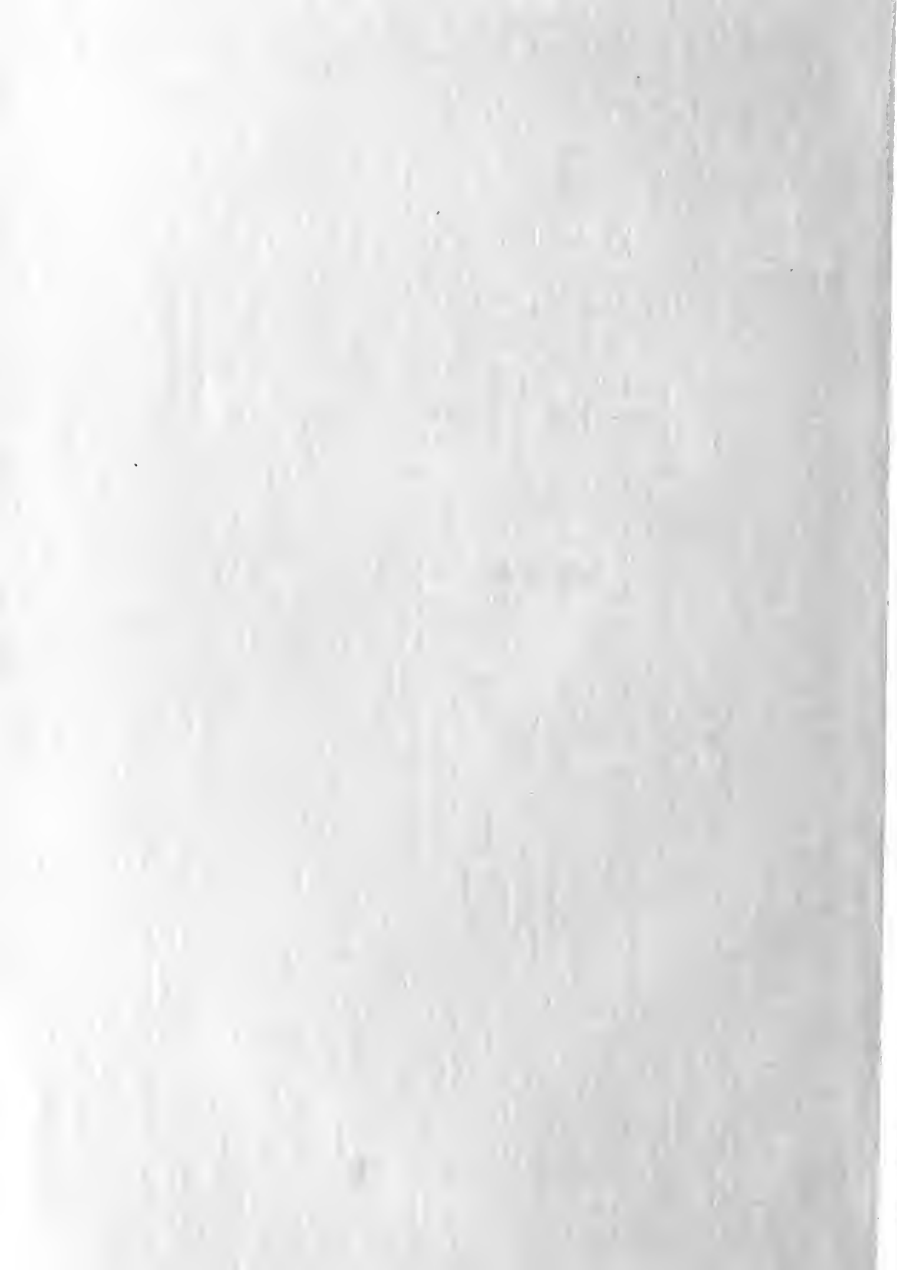





THE LOTUS

Published by the Students

of

PEACE,

A JUNIOR COLLEGE FOR WOMEN

Raleigh, North Carolina

NANCY K. LAWLOR

Editor-in-Chief

CATHERINE RANKIN

Business Manager

1934

Foreword

The 1934 volume of the *LOTUS* presents for its theme the three hundred fiftieth anniversary of the discovery of North Carolina by Captains Amadas and Barlowe, in the expedition sent by Sir Walter Raleigh in 1584.

Table of Contents

- I. VIEWS
- II. ADMINISTRATION
- III. CLASSES
- IV. ACTIVITIES
- V. FEATURES
- VI. ADVERTISEMENTS

Alma Mater

In the heart of Carolina,
 'Neath its skies of blue,
Stands our noble Alma Mater,
Glorious to view,
Classic in her broad proportions,
Looks she proudly down—
Reared against the arch of heaven,
With the stars for crown.

Chorus

Lift the chorus, speed it onward;
Let it never cease;
Hail to thee, our Alma Mater;
Hail, all hail, to Peace!

Chambering o'er the walls and columns
Historic ivies twine,
As pure love and tenderest memory
In our hearts enshrine
Days of toil and days of pleasure,
Happiness and joy,
Hardships, struggle without measure,
Days without alloy.

Honored be our Alma Mater,
Honored for her past;
Honored in the living present,
Let her honors last?
Long as time shall tell the story,
Long as hearts are true,
May her name be crowned with glory
And honors ever new!

MISS NANNIE CARRINGTON DENWIDDE.



WILLIAM PEACE

To
MRS. MARGARET MERRIMAN KENNEY
a beloved member
of our faculty for many years,
and
a charming representative
of our ideals of true womanhood,
we dedicate this,
the 1934 Volume of THE LOTUS.

For all the charming hours
We have known you Mrs. Kenney,
For all the golden minutes
In the presence of your face,
We're indebted but to heaven—
And we would we knew the secret
Of your ever sparkling humor,
And your kind and stately grace.

Like the yellow summer roses,
Like old lace and sweetest lilacs,
You would make a lovely picture
Were you seventeen or eighty;
There was never in the stories
Of the fairy queens and princes—
Never was in written romance
Such a gay and lovely lady!



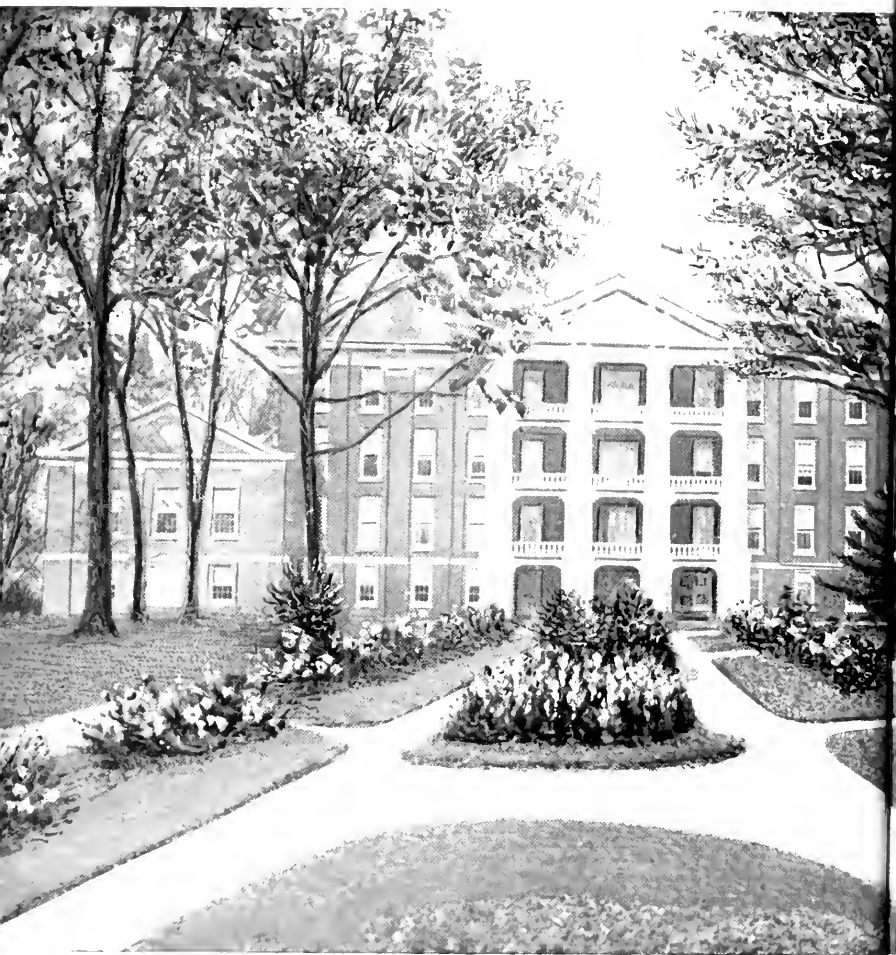





THE NEW EAST DORMITORY



WILLIAM C. PRESSLY
President



MAY McLELLAND
Dean



Faculty

MISS DAVIDSON, MISS KILISS, MRS. KENNEY, MISS STEELE, MRS. COVINGTON,
 MISS DAVIS, MRS. MOORE, MISS POTTER, MRS. DEARBYNE, MRS. STALDT,
 MISS JONES, MISS HOWELL, MISS GRAMMIE, MISS RAYNOR, MRS. SHARP,
 MISS ABERNETHY, MISS WADDOP, MISS LEEK, MISS WILLIAMS, MISS KIRKPATRICK,
 MISS GIBSON, MISS CURRIE, MISS WRIGHT



WHO would dream that the quiet, efficient, but charming Miss Davidson could rightfully assume the title of Dr. Davidson and, if she cared to, list A.B., M.A., and Ph.D. after her name? Even though all this is true when Miss Davidson is mentioned, it is her ready smile and laughing, gray-green eyes of which we think and not her many accomplishments.

Coming from Tennessee to Peace for the first time last year as history teacher she willingly gave her help whenever she was called upon and entered cheerfully into our school activities with us. Miss Davidson's courses reflect her personality and are as popular as she herself is.

The Class of 1933 considers itself truly fortunate to claim her as its own teacher. As we leave our Alma Mater we retain a picture not of Dr. Elizabeth Davidson but of just Miss Davidson, our adviser, friend, and pal. The same claim we hold on her she in turn holds on a place in our hearts which will indeed be hard to fill.

CAROLINE LONG.

MARY LOU PRESSLY
Daughter of Dr. and Mrs. William C. Pressly
MASCOT OF THE CLASS OF 1934

Senior Class

COLORS: *Blue and Silver*

BETTY SMITH
ENNIS LANE
LOIS CROMARTIE
MAMIE FRANK HAYWOOD
MISS ELIZABETH DAVIDSON
MARY LOU PRESSLY

FLOWER: *Sweet Pea*

President
Vice President
Secretary
Treasurer
Class Teacher
Mascot

ELSIE BOWELL
HELEN BRANE
LILLIE BYNUM
MARTHA CACLER
LOIS CROMARTIE
RUTH CROOKS
MARY DANIEL
FRANCIS DEBLEY
JANET FLOYD
DOROTHY ELLEN HALS
ROSALIE HAY
ELSIE HAYS

MAXINE HAYES
MAMIE FRANK HAYWOOD
JEWEL HIPPS
ANNIE LEE HOOKER
EDITH JERMAN
MAVIS KOONSCL
ENNIS LANE
NANCY LAWLOB
CAROLINE LONG
MARIANNA NICHOLSON
ELIZABETH PARK
CATHERINE RANKIN

MARY KENNERER
MARY FRIAR ROUSE
EMILY SCOTT
BETTY SMITH
MARY THOMAS SMITH
SARAH STEGALL
ADA RUTH STEVENS
MARGARET WADDILL
LOUISE WELLS
SARAH DEBLEY WHITMORE
VIRGINIA WILSON
CATHERINE WOODALL

Commercial Seniors

JEAN EGGLETON

ATHALFA HOLLAND

LILLIAN HUNTER

Senior Poem

We have walked across the footlights of the Present and the Past,
It's a play that's in progression and we're all of us the cast,
And our audience, the painters, with their brushes swiftly trace
Their impressions of the sorrow or the gladness of each face;
And the painters will be leaving for the paint is getting dry;
And the pictures will be hung among the thousands in the sky,
Unknown painters will be coming and the curtain will be lifted,
For the play is not completed; just the scenes are being shifted.

NANCY LAWLOB,
Class Poet.



WELLS

Sir Walter Raleigh obtained a patent from Queen Elizabeth and sent an expedition, headed by Phillip Amadas and Arthur Barlowe, to America in 1584 to select the site for a colony. They landed about 21 miles north of Roanoke Island, having come through the inland waters of North Carolina. Raleigh named the land Virginia in honor of Elizabeth.



ELSIE BODWELL

Raleigh, N. C.

"And had she less beauty and less charm of mind,
One would not love her less."



HELEN BRAME

Wendell, N. C.

Hockey Team (33).

"So are you to my thoughts as food to live,
Or as sweet-season'd showers are to the ground."



LILLIE BYNUM

Pittsboro, N. C.

"Men of few words are the best men."





MARTHA CARTER

Σ Φ Κ

Youngsville, N. C.

"Those about her from her shall read the perfect ways of honour."



LOIS CROMARTIE

Σ Φ Κ

Elizabethtown, N. C.

Secretary Class ('34); Vice President Sigs ('34); Treasurer P. S. C. A. ('34); Lott's Staff ('34); Captain Basketball Team ('33); Basketball ('34).

"In all external grace you have some part."



RUTH CROOKS

Π Θ Μ

Ensley, Ala.

President Pi Theta Mu ('34); Tennis Champion ('33, '34); Dramatic Club ('34); Lott's Staff ('34); Captain Basketball Team ('33); Basketball ('34).

"As full of spirit as the day is long."

MARY DANIEL

Π Θ Μ

Rocky Mount, N. C.

Vice President Pi Theta Mu (34); Tennis Tournament (33); Hockey (33).

"Who is it that says most? Which can say more
Than this rich praise, that you alone are you?
But he that writes of you, if he can tell
That you are you so dignifies his story."



FRANCES DUFFEL

Π Θ Μ

Raleigh, N. C.

"O, she doth teach the torches to burn bright!
It seems she hangs upon the cheek of night,
Like a rich jewel in an Ethiope's ear;
Beauty too rich for use, for earth too dear."



JANET FLOYD

Π Θ Μ

Fairmont, N. C.

P. S. C. A. Cabinet (34); Pi Theta Mu Marshal (33);
Glee Club (33, '34); Hockey Team.

"Shall I compare thee to a summer's day?
Thou art more lovely and more temperate.
Rough winds do shake the darling buds of May,
And summer's lease hath all too short date,
But thy eternal summer shall not fade."





DORATHALLEN HALES

Σ Φ Κ

Raleigh, N. C.

"Her virtues will plead like angels."

ROSALIE HAY

Π Θ Μ

Raleigh, N. C.

Latin Club ('20, '31, '32); Secretary-Treasurer Sophomore Class ('32); Advertising Staff LOTUS ('33, '34); LOTUS Staff ('33, '34); Treasurer Pi Theta Mu ('34).

"Beauty that shocks you, that none can trust,
Wit that can creep, and pride."

ELSIE HAYES

Π Θ Μ

Raleigh, N. C.

Glee Club ('33, '34).

"Holy, fair, and wise is she,
The heaven such grace did lend her,
That she might admired be."

MANINE HAYES

H Θ M

Raleigh, N. C.

Glee Club ('34).

"And she was fairest of all flesh on earth."



MAMIE FRANK HAYWOOD

Σ Φ Κ

Jacksonville, N. C.

President Sigma Phi Kappa ('34); Dramatic Club ('34); Basketball ('34); Volleyball ('34); Treasurer of Class ('33, '34); P. S. C. A. Cabinet ('33, '34); Lore's Staff ('34); Glee Club ('33); Tennis Tournament ('33, '34).

"Out upon it, I have loved
Three whole days together,
And am like to love three more
If it prove fair weather."



JEWEL HIPPS

H Θ M

Wagsville, N. C.

Student Council ('34).

"Time, you old gypsy man,
Will you not stay
Put up your caravan
Just for one day."





ANN LEE HOOKER

H O M

Greenville, N. C.

Semi-finals Tennis ('33); Volleyball ('34); Basketball ('33, '34); Hockey ('33).

"She is herself of the best things a collection."



EDITH JERMAN

H O M

Raleigh, N. C.

Latin Club ('30, '31); Seventh Grade Representative on Student Council ('27, '28).

"An outward and visible sign of an inward and spiritual grace."



MAVIS KOONCE

Σ Φ Κ

Comfort, N. C.

Basketball Team ('33, '34); Volleyball ('34); Tennis Finals ('34); Hockey Team ('33); Secretary of Sigma Phi Kappa ('34).

"I profess not talking; only this,
Let each man do his best."

ENNIS LANE

Σ Φ Κ

New Bern, N. C.

Marshal Sigma Phi Kappa ('33); LOTUS Staff ('34); P. S. C. A. Cabinet ('34); Vice President Class ('34); Testator Class ('34); Basketball ('34); Hockey Team ('33).

"But there's nothing half so sweet in Life as love's young dream . . ."



NANCY LAWLOR

Σ Φ Κ

Durham, N. C.

Art Editor LOTUS ('33); Editor-in-Chief LOTUS ('34); Class Poet ('32, '33, '34); Sigma Phi Kappa Debate Team ('32); Tennis Finals ('31); S. P. Q. R. Club ('31); Basketball Team ('32, '33, '34); Hockey Team ('31, '32, '33); Dramatic Club ('34); Statistics ('34).

"Thou can't not touch the freedom of my mind."



CAROLINE LONG

Σ Φ Κ

Statesville, N. C.

Junior Class Representative on Council ('33); President of Student Body ('34); Sigma Phi Debating Team ('33, '34); P. S. C. A. Cabinet ('33, '34); LOTUS Staff ('34); Statistics ('34); Basketball Team ('33); Volleyball Team ('34); Privileged Honor Roll ('33, '34); President of Student Council ('34).

"So shall his praise go forth,
Over the flooded earth and never die."





MARIANNA NICHOLSON

Σ Φ Κ

Statesville, N. C.

President of Athletic Association ('34); Student Council ('34); Secretary P. S. C. A. ('34); Chief Marshal ('33); Volleyball Team ('34); Treasurer Sigma Phi Kappa ('34); Privileged Honor Roll ('34); LOTT'S Staff ('34); Basketball Team ('33, '34); Class Prophet ('34).

"While fate permits us, let's be merry;
Pass all we must the fatal ferry."

ELIZABETH PARK

Π Θ Μ

Raleigh, N. C.

Glee Club ('33, '34); LOTT'S Staff ('33, '34); President Day Students ('34); Student Council ('34); Choir ('34).

"Why shouldn't we dance while we have the will?"

CATHERINE RANKIN

Π Θ Μ

Mt. Gilead, N. C.

P. S. C. A. Cabinet ('34); Privileged Honor Roll ('33, '34); Secretary Student Council ('33, '34); Advertising Staff LOTT'S ('33, '34).

"Alone and warming his five wits,
The white owl in the heltry sits."

MARY RENNEKER

H O M

Rocky Mount, N. C.

P. S. C. A. Cabinet ('34); Basketball ('33, '34);
Hockey Team ('33, '34); Glee Club ('33, '34); Advertising
Staff LOTUS ('33, '34).

"O'er rough and smooth she trips along,
And never looks behind;
And sings a solitary song,
That whistles in the wind."



MARY FRIAR ROUSE

H O M

Farmville, N. C.

Tennis Tournament ('33, '34).

"Nothing endures but personal qualities."



EMILY SCOTT

H O M

Raleigh, N. C.

Secretary Pi Theta Mu ('34); Scholarship ('34);
Class Historian ('34); Advertising Staff LOTUS ('33).

"A merry heart goes all the day."





BETTY SMITH

H O M

Noank, Conn.

President Junior Class ('33); President Senior Class ('34); Student Council ('34); P. S. C. A. Cabinet ('34).

"She walks in beauty, like the night
Of cloudless climes and starry skies,
And all that's best of dark and bright
Meet in her aspect and her eyes."

MARY THOMAS SMITH

H O M

Charlotte, N. C.

Glee Club ('33, '34); P. S. C. A. Cabinet ('33, '34).

"For men may come and men may go,
But I go on forever."

SARA STEGALL

H O M

Lubouai, Belgian Congo

Glee Club ('33, '34); Volleyball ('34); Dramatic Club ('34).

"The virtue lies in the struggle, not the prize."

ADA RUTH STEVENS

Σ Φ Κ

Raleigh, N. C.

"I see her in the dewy flowers,
"I see her sweet and fair."



MARGARET WADDELL

Π Θ Μ

Raleigh, N. C.

Glee Club ('33, '34)

"Her beauty makes this vault a feasting presence
full of light."



LOUISE WELLS

Π Θ Μ

Kenansville, N. C.

Treasurer of Student Body ('34); Hockey Team ('33).

"Genteel in personage
Conduct and equipage
Noble by heritage
Generous and free."





SARA DUDLEY WHITMORE

Σ Φ Κ

Wilmington, N. C.

President P. S. C. A. ('33, '34); Student Council ('34); Glee Club ('33, '34); Privileged Honor Roll ('34); Treasurer Dramatic Club ('34).

"Virtue is like a rich stone, best plain set."



VIRGINIA WILSON

Σ Φ Κ

Montreat, N. C.

Peace Pipers ('29, '31); Glee Club ('31, '32, '33, '34); Statisties ('34).

"True Wit is Nature to advantage dressed,
What oft was thought but n'er so well expressed."



CATHERINE WOODALL

Σ Φ Κ

Wilson, N. C.

Hockey Team ('33); Basketball Team ('34).

"My mind to me a kingdom is."

JEAN EDGERTON

H O M

Raleigh, N. C.

Typist for LOTUS ('34).

"Merrily, merrily, shall I live now,
Under the blossom that hangs on the bough."



ATHALEA HOLLAND

H O M

Raleigh, N. C.

Typist for LOTUS ('34); Glee Club ('33, '34).

"I hear her in the tuneful birds
I hear her charm the air."



LILLIAN HUNTER

H O M

Typist for LOTUS ('34).

"A violet by a mossy stone
Half hidden from the eye!"



Senior Class History

DEAREST ELIZABETH:

It had been years since I had heard from you until I received your letter this morning! The last time I wrote you I was still in High School so you probably don't know that I am now about to graduate from your old Alma Mater, Peace.

I entered in the fall of 1932 along with sixty-nine other girls—all miserable and green like myself. After several attacks of home-sickness we gradually settled down and began to enjoy college life. Betty Smith, a real veteran who finished High School here, was elected class president and Miss Elizabeth Davidson was chosen to advise us. She's a peach! It was all such fun! Society rushing was followed by initiation and the banquets. Time went by swiftly with athletics, teas, studies, and of course week-ends. Christmas came before we realized it, and three weeks of vacation!

After the holidays came exams; (a fact which deserves a paragraph all to itself).

Stunt Night we presented *Toyland Romance* and, to our great surprise and delight won the cup! Ruth Crooks and Emmis Lane were the leads.

The May Day Festival required a lot of practice but it turned out to be well worth it. The day was fair and we had one of the largest audiences there has ever been. After May Day we honored the Seniors with the return to the old custom of a Prom. Too soon came exams—followed by the close of school.

We were all back this fall with a grand summer behind us. High and Mighty Seniors! Betty Smith was again chosen for president, and under Miss Davidson's guidance we started gaily and confidently on our Senior year. Exams came and went without perceptibly altering our posture or fading our youthful charms. We are suddenly at the climax of our school careers; graduation is tomorrow. The old expression "Happy school days" is certainly true in our case.

Hastily,

EMILY SCOTT, *Class Historian.*

Prophecy

NOW, as I find the New Year of 1944 dawning, I look around to see if I can find my old classmates. We graduated from Peace in 1934 and now I find some of these very girls taking part in the leading events of our own country helping to turn the wheels of progress.

My old friend Nancy Lawlor is presently back at Peace teaching Art there, but as always this is not her only interest. On the side she is one of well-known contributors to *The Yrac Forker*. I find one of my classmates happily married and living in Raleigh with one of her favorite pastimes as entertaining the Peace girls. It is none other than Mary Thomas Smith.

Last fall, when I was visiting in Virginia I happened to inspect a Boys Orphanage and who should I find in charge but Sara Dudley Whitmore. At the same time I learned that Lois Cromartie, living in New York, had become a famous adviser to debutantes.

In a near-by town I find Catherine Woodall, head of a nation wide cooking school, famous for testing recipes. Sara Stegall, in 1936 returned to her home in Africa and since has been teaching the natives there.

A newly discovered opera star who had nation-wide publicity last fall turned out to be Mary Rennecker. I read today in *The Washington Herald* that Ruth Crooks, the new Tennis Instructor at Marjorie Webster School, arrived yesterday. She was met at the station by Mary Daniel, famous trapeze artist, and Catherine Rankin, North Carolina representative at the National Woman's Club meeting here. (Looks like a Peace Reunion!)

Several weeks ago Helen Brame, the famous woman aviatrix, who had just established a new endurance record for women rushed to Connecticut to attend the wedding of Miss Betty Smith.

Mavis Koonce, will represent the United States this summer at the Olympics. She now holds the diving championship of her country.

I went to the show the other night and whose face should I see flashed on the screen but Janet Floyd who is the movies second Janet Gaynor.

Lillie Bynum is in Los Angeles conducting a dancing school, while Mary Friar Rouse is, at the present, one of the most famous stylists in New York. We have a new Radio comedienne, it is none but our own little Louise Wells. It is said that she will put Eddie Cantor in the "dark."

Just before I was to sail last summer I entered a well-known Beauty Salon in New York. I found on entering that it was owned by my old friend, Jewel Higgs. Also working in the same salon were Athalea Holland, Frances Durfee and Maxine Hayes. Jewel and my old room mate, Caroline Long, who holds a high position in one of the stores of the elite, are living in New York and "experiencing" life, as it is. On the boat, on which I sailed I found Elsie Bodwell and Elsie Hayes. Among our foremost American lawyers at the present are Emily Scott and Dorothealen Hales.

A young society matron of New Bern, formerly Ennis Lane, has founded an organization to prevent Highway hold-ups of college boys and girls. One of my former classmates, Elizabeth Parks, is the wife of the present head of the Greater University of North Carolina—(Believe it or not, he doesn't wear glasses!) Mamie Franck Haywood, as I noticed in an advertisement the other day, is head of a nation-wide bureau for finding lost articles. (Her specialty is Fraternity pins). Annie Lee Hooker is the new Editor of *College Humor*. Still "chumming together" are Edith Jerman and Rosalie Hay, who are two well-known night club hostesses. Coming to the last three names on the list I find all of them happily married, and doing a little "bossing." They are Ada Ruth Stevens, Margaret Waddell and Lillian Hunter; although Lillian isn't doing much bossing because she's married to a well-known Chicago gangster—(She's trying to reform him). Let's have our next Class Reunion in Chicago and see how she's getting along. Perhaps there will be more news by then.

MARIANNA NICHOLSON,
Prophet.

Last Will and Testament

WE, the Senior class of 1934, not having been pronounced physically and mentally sane, do nevertheless feel it necessary, since we are about to depart into unknown realms, to leave behind us a part of that glory which we have so skillfully acquired. We do, therefore, declare this to be our last will and testament.

ARTICLE I

Section I. To Dr. Pressly and Miss McLelland we leave our appreciation for the many ways in which they have helped us in building our character and in making our school life a pleasant memory.

Section II. To the faculty we leave our thanks for their undying efforts to increase our intellect.

ARTICLE II

To the rising seniors we do leave:

1. Our senior privileges.
2. Our untold pleasures.
3. The honor of graduating.

ARTICLE III

To the preps we do will and bequeath our dignity, loyalty and senior privileges for one day.

ARTICLE IV

Section I. I, Betty Smith, do will and bequeath my ability to manage the Senior class as well as I have, to Josephine Jones.

Section II. I, Caroline Long, do will my room to whomsoever shall be my successor as the most distinguished President of the Student Body.

Section III. I, Sara Dudley Whitmore, do leave my "come hither look" and outlandish flippancy to Mouse Page.

Section IV. I, Mavis Koonce, do regretfully will my tennis racket to Blessing Whitmore. May she learn to be as good a player as I am.

Section V. I, Jewel Higgs, do will my gracious slenderness to Tubby Eisenhart.

Section VI. I, Janet Floyd, do leave my enormous appetite to Anne Thompson.

Section VII. I, Mary Renneker, do sorrowfully will and bequeath my winning ways with the faculty, to Patsy Riels.

Section VIII. To Betty Bowling, I, Helen Marie Wiel, do will and bequeath, my Dave.

Section IX. I, Annie Lee Hooker, do leave my alluring femininity to Virginia Adams.

Section X. I, Emily Scott, do leave my charming "giggles" to Eloise Hayes.

Section XI. I, Lois Cromartie, do will and bequeath my Katherine Hepburn look, to Clara Fenner—in order to continue attracting the numerous suitors to Peace.

Section XII. I, Catherine Rankin, do leave my loquaciousness and emotional instability to Betty Sherrill.

Section XIII. We, Sara Lytle, Catherine Woodall, and Louise Wells, do will our title "The Peace Boswell Sisters" to Mary Anne Taylor, Betty Felton, and Louise McLeod.

Section XIV. I, Boots Haywood, do will and bequeath, my beautiful golden locks to Meredith Holderby, in hopes that they will make her as popular as they did me.

Section XV. I, Nancy Lawlor, do leave my ability to get in trouble and "get campused" to Margaret Price.

Section XVI. We, Lois Cromartie and Ennis Lane, do gladly will our difficulty in getting along together to Dorothy Cooke and her roommate.

ARTICLE V

Section 1. We, the Senior class, do hereby appoint Dorothy Thurman as sole executor of this will.

Section 11. This will is signed in witness thereof by the class of 1934.

Signed this 28th day of May, 1934.

ENNIS LANE, *Testator*.

Witnesses:

Miss Davidson.

Betty Sue Olive.

Mary Lou Pressly.







INDIANS

Returning to England in the autumn of 1584, Amadas and Barlowe took with them two Indian chiefs, Manteo and Manchese, for whom the principal villages on Roanoke Island are named



Junior Class

Colors: *Red and White*

JOSEPHINE HUTCHINSON
ELIZABETH DUNCAN
JOYCE WILSON
MAKENZIE ROSS
MISS GLADYS WALDROP

Flower: *Red Rose*

President
Vice President
Secretary
Treasurer
Class Teacher

VIRGINIA ADAMS
WYNONA HARBEL
MARIA BRADLEY
ELOISE CARAWAN
NINA HOLLAND COVINGTON
BETH CHATFIELD
MARY JO CERRY
MARY LOUISE DAVIS
MARGARET DIK
ELIZABETH DILJARD
ELIZABETH DUNCAN
HELEN FESSEHART
CLARA FENNER
WYNONA FOWLER
ELOISE HARRINGTON
ELOISE HAYES
JOSEPHINE HUTCHINSON

JOSEPHINE JONES
MARGARET LEWIS
SARA LYDIE
LUCY McBRIDE
DOROTHY McDOUGALD
MIRIAM MITCHELL
MARY HULIE MONROE
BETSY MOSS
BILL MOSS
VERLA NARRON
ANSIE DONALD PATTERSON
MARGARET FRIE
RUTH PRITCHARD
RUTH ROSE
MAKENZIE ROSS
GERTRUDE SWARTZ

VIRGINIA SMITH
CAROLAN SNAPE-S
ELIZABETH TAYLOR
MARY ANNE TAYLOR
THEODORE THOMAS
ANSIE PINKNEY THOMPSON
MILBURN THRETT
MARGARET WALKER
JANIE WARNER
HELEN MARIE WEL
BLESSING WHITMORE
JOYCE WILSON
MABEL WILLIAMS
MAE WILLIAMSON
MARIAN WOMBEL
MARLE YORK

Commercial Juniors

RACHEL NORRIS
MISS IDA W. CURRIE

President
Class Teacher

BETTIE BOWLING
JULIA BRITT
DOROTHY CHAMPTON
DOROTHY COOKE
EVANGELINE CROSBY

FRANK FLEMING
LINA JEFFREYS
CARRIE LEE LASSITER
LOUISE McLEOD
KATHERINE MASON

RACHEL NORRIS
RUTH PERRY
CHARLOTTE TURNER
VIRGINIA WEATHERS
BETTY YANCA

Class of Thirty-five

A stillness of heaven enfolds her walls,
Calm, peace, and rest around her fall;
Then she wakes from her tranquil rest,
Knowledge pulses from within her breast.
To honor, love, and cherish Peace,
To let her wonders never cease;
In our Alma Mater to believe,
To make her better ere we leave;
To sing her glory to the skies—we strive,
This faithful class of Thirty-five.

ELOISE HAYES.



VIRGINIA ADAMS
Oxford, N. C.

WYONONA BARBER
Clayton, N. C.

MARIA BRADLEY
Jackson, N. C.

ELOISE CARAWAN
Columbia, N. C.

NINA HOLLAND COVINGTON
Raleigh, N. C.

BETH CRABTREE
Raleigh, N. C.

MARY JO CURRY
Brush Creek, Tenn.

MARY LOUISE DAVIS
Raleigh, N. C.

MARGARET DICK
Ahoskie, N. C.

ELIZABETH DILLARD
Clear Water, Fla.

ELIZABETH DUNCAN
North Wilkesboro, N. C.

HELEN EISENHART
Haulet, N. C.

CLARA FESLER
Henderson, N. C.

WYONA FOWLER
Lillington, N. C.

ELOISE HARRINGTON
Raleigh, N. C.

ELOISE HAYES
Raleigh, N. C.





JOSEPHINE HUTCHISON
Charlotte, N. C.

JOSEPHINE JONES
Fayetteville, N. C.

MARGARET LEWIS
Raleigh, N. C.

SARAH LYTCH
Laurinburg, N. C.

LUCY MCBRYDE
Ginden, N. C.

DOROTHY McDONALD
Clarkton, N. C.

MIRIAM MITCHELL
Youngsville, N. C.

MARY BLUE MONROE
Fayetteville, N. C.

BETSY MOSS
Oxford, N. C.

BILL MOSS
Oxford, N. C.

VERA NARROW
Kenly, N. C.

ANNIE DONNELL PATTERSON
Hillsboro, N. C.

MARGARET PRICE
Pineville, N. C.

RUTH PRITCHARD
Wake Forest, N. C.

RUTH ROSE
Smithfield, N. C.

MAKENZIE ROSS
Lillington, N. C.





VIRGINIA SMITH
Charlotte, N. C.



CAROLYN SPARKS
Raleigh, N. C.



GERTRUDE SCHWARTZ
Raleigh, N. C.



ELIZABETH TAYLOR
Warrenton, N. C.



MARY ANNE TAYLOR
Beaufort, N. C.



THEDIE THOMAS
Siler City, N. C.



ANNE PINKNEY THOMPSON
Hilton Village, Va.



MILDRED THROTT
Raleigh, N. C.

MARGARET WALKER
Aloskie, N. C.

JANIE WARRINER
Ruffin, N. C.



HELEN MARIE WEIL
Goldsboro, N. C.

BLESSING WHITMORE
Wilmington, N. C.



JOYCE WILSON
Clerfwater, N. C.

MABEL WILLIAMS
Alberta, Va.



MAE WILLIAMSON
Raleigh, N. C.

MARION WOMBLE
Raleigh, N. C.





MABEL YORK
Raleigh, N. C.

BETTIE BOWLING
Rocky Mount, N. C.

JULIA BRITT
Raleigh, N. C.

DOROTHY CHAMPION
Raleigh, N. C.

DOROTHY COOKE
Dunn, N. C.

EVANGELINE CROSBY
Raleigh, N. C.

FRANCES FLEMING
Raleigh, N. C.

LUCY JEFFREYS
Newse, N. C.

CARRIE LEE LASSITER
Raleigh, N. C.

LOUISE McLEOD
Lillington, N. C.

KATHERINE MASON
Raleigh, N. C.

RACHEL NORRIS
Fort Pierce, Fla.

RUTH PERRY
Neuse, N. C.

CHARLOTTE TURNER
Reidsville, N. C.

VIRGINIA WEATHERS
Raleigh, N. C.

BETTY YANCY
Raleigh, N. C.





Sophomores

CATHERINE BYERS, MARGARET COCHRAN, GRACE DALLEY, BETTY FELTON, LUCY BEVERLY JERMAN, ANNIE LAURIE LeGRANDE, MARIAN ROGERS, NELL SMITH, CAROLYN STRAYHORN, MARGARET WEATHERSPOON, REBECCA WILLIAMS, EDITH WYATT.



Preparatory Students

PELIZ BAILEY, ANNE BURE, EUGENIA COLTRANE, ALLEN DOUGLAS, MARGARETH HOLBERG, FRANCES
 MCKEE, CAROLYN PAGE, BETTIE SHERRILL, MELBA SMITH, MABEL STANLEY, LAVELLE
 SVRES, MARY HELEN WATKINS.





THE TWIFLES



Officers of Sigma Phi Kappa

MAMIE FRASCK HAYWOOD, LOIS CROMAETIE, MAVIS KOOSCE, MARIANNA NEHOLSON



SIGMA PHI KAPPA LITERARY SOCIETY



Sigma Phi Kappa Literary Society

MABEL FRANK HAYWOOD
MAVIS KOOSKE
LOIS CROMBIE
MARIANNA NEIDHOLSON

President
Vice President
Secretary
Treasurer

HELEN BRAMI
CATHERINE BAERS
LILLIE BUNEM
MARTHA CARTER
MARGARET COCHRAN
LOIS CROMARTH
ELIZABETH DEWARD
ELIZABETH DELOAN
BETTY FELTON
WYNONA FOWLER
DOROTHY EEN HALLS
JULIA HOWARD
JOSEPHINE HUTCHISON
MAVIS KOOSKE

FANNY LANE
NANCY LAWLER
ANNE LAURE LIGGANS
CAROLINE LONG
SARAH LYNCH
DOROTHY McDOUGALD
LOUISE McLEOD
MARY BELL MONROE
BELSA MOSS
BILL MOSS
MARIANNA NEIDHOLSON
SARAH NORRIS
CAROLINE PAGE
MARGARET PRICE

MAKENZIE ROSS
GERTRUDE SCHWARTZ
CAROLYN STRAYORN
ADA RUTH STRAINS
MARY ANNE TAYLOR
ANNE THOMPSON
HELEN MARY WELI
SARA DUDLEY WHITMOREL
BLISSING WHITMOREL
JOYCE WILCOX
MABEL WILLIAMS
MAG WILLIAMSON
VIRGINIA WILSON
CATHERINE WOODALL





Officers of Pi Theta Mu

RUTH CROOKS, MARY DANDA, EMILY SCOTT, ROSALIE HAY



PI THETA MU LITERARY SOCIETY



Pi Theta Mu Literary Society

RUTH CROOKS
MARY DANIEL
EMILY SCOTT
ROSALIE HAY

President
Vice President
Secretary
Treasurer

VIRGINIA ABAMS
PIETZ BAILY
WANGONA BARBER
BITTLE BOWLING
EESIE BOWWELL
LULIA BRITT
ANNE BUER
ELOISE CARAWAN
DOROTHY CHAMPION
EUGENIA COLTRANE
DOROTHY COOKE
NINA HOLLAND COVINGTON
BETH CREBBIE
RUTH CROOKS
EVANGELINE CROSBY
MARY JO CERRY
GRACE DAILY
MARY DANIEL
MARY LOUISE DAVIS
MARGARET DICK
ADLEIN DOUGLAS
FRANCIS DUFFY
JIAN EDGERTON
HILLEN EINHART
CLARA FENNER
FRANCIS FISHING
JANET FLOYD
ELOISE HARRINGTON

ROSALIE HAY
EESIE HAYES
MAYNIE HAYES
ELOISE HAYES
JEWELL HIBBS
MEREDITH HOLBERRY
ATHALIA HOLLAND
ANNIE LEE HOOKER
LAURA BALE HUBER
LILLIAN HUNTER
LUCY JEFFREYS
EDITH JEROMAN
LUCY BEVERLY JERMAN
JOSEPHINE JONES
CARRIE LEE LASSITER
MARGARET LEWIS
KATHLEEN MASON
LUCY MCBRIDE
FRANCIS MCKEE
VERLA NARBON
RACHEL NORRIS
ELIZABETH PARK
ANNIE DONNILLE PATTERSON
CATHARINE RANKIN
MARY REINSKIER
PATSY RICKS
MARIAN ROGERS

RUTH ROSE
MARY FRANK ROUSE
EMILY SCOTT
BITTIE SIEGBILL
BITTY SMITH
MELBA SMITH
VIRGINIA SMITH
NELL SMITH
MABEL STANTLY
SARAH STEGALL
LAVILLE SVYKS
ELIZABETH TAYLOR
THELMA THOMAS
MILDRED THIBET
DOROTHY THURMAN
CHARLOTTE TURNER
MARGARET WADDELL
MARGARET WALKER
JANIE WARINER
MARY HELEN WATKINS
MARGARET WEATHERSPOON
VIRGINIA WEATHERS
LOUISE WILLS
HERUCA WILLIAMS
MARIAN WOMBLE
EDITH WYATT
BETTY YANGLY
MABEL YORK

Catalogue

September



NOVEMBER

OCTOBER



DEBATES



Initiation



PLAYS



Banquet



GRADUATION





THE
Lotus

The Lotus Staff

NANCY LAWOR, CATHERINE BANKIN, ELIZABETH TAYLOR, JOSEPHINE HUTCHISON, MAMIE FRANK HAYWOOD, MARGARET LEWIS, LOIS CROMARIE, MILDRED THIBET, CAROLINE LONG, BLESSING WILHELM, ENNIS LANE, ELIZABETH PARK, ROSALEE HAY *Impress*, DOROTHY CHAMPION, JEAN MORRIS, APRIELA HOLLMAN, LILLIAN BENTLEY, CAROL LIL LASSITER, CHARLOTTE TURNER, BETTY YANLEY, KATHERINE MASON.



The Student Council

CAROLINE LONG, *President*, SARA DUFFY, WHITMORE, LOUISE WELLS, JEWEL HIPPS, BETTY SMITH,
ELIZABETH PARK, CATHERINE RANKIN, MARIANNA NICHOLSON.



Peace Student Christian Association Cabinet

SARAH DUDLEY WILTMORE, *President*, MAMIE FRANK HAYWOOD, ENNIS LANE, LOIS CROMARTIE,
CAROLINE LONG, MARIANNA NICHOLSON, BETTY SMITH, MARY RENNICKER, JANET FLOYD, MARY
THOMAS SMITH



THE GLEE CLUB



THE ADVERTISING STAFF



Officers of Dramatic Club

LOUISE McLEOD, MARY BLUE MONROE, ANNE THOMPSON, SARA DEDDLY WHITMORE,
MEREDITH HOLDGROY

PLAYS PRESENTED THIS YEAR

<i>At the Stroke of Paefer</i>	October 30
<i>Thanks A'cfully</i> (Comedy by Jean Latham)	November 17
<i>Keeping Kitty's Dates</i> , by Julian Lee	November 23
<i>They're None of Them Perfect</i> , by Sophie Kerr	
Presented at Peace	November 23
Presented at Civic Club Dinner	November 26
Presented at Masonic Dinner	December 11
<i>A Proposal Under Difficulties</i> , by John Kendrick Bangs	
Presented at Lions Dinner	February 12
Literary Society Play Contest	March 10
<i>The Primrose Path</i> (Elizabethan Interlude)	May 5
Senior Play	Commencement Week

MEMBERS

VIRGINIA ADAMS
PETE BAILEY
ANNE BIER
EUGENIA COLTRANE
RUTH CROOKS
HELEN EISENHART
BETTY FELTON

MAMIE FRANK HAYWOOD
MEREDITH HOLDGROY
JULIA HOWARD
JOSAPHINE HUGHESON
NANCY LAWLER
LOUISE McLEOD
MARY BLUE MONROE

CAROLINE PAGE
SARAH STEWELL
MARY ANNE TAYLOR
ANNE THOMPSON
SARA DEDDLY WHITMORE
MABEL WILLIAMS
BETTY YANCY



DAUGHTERS AND GRANDDAUGHTERS CLUB





BASKETBALL



HOCKEY



Baptism of Virginia Dare
first child born of English parents
in America.

1587

FEATURES





MARSHALS

DOROTHY COOKE, MAKENZIE ROSS, MABEL WILLIAMS, MARIAN WOMBLE, EDOISE CARAWAN



MAY DAY COURT



MAY DAY SOLDIERS AND TUMBLERS



STATISTICS

Miss Peace—CAROLINE LONG
Most Popular—JOSEPHINE JONES
Most Athletic—RUTH CROOKS
Most Versatile—NANCY LAWLOR



STATISTICS

Wittiest VIRGINIA WILSON
Most Stylish BETTE FELTON
Most Charming WYNSA FOWLER
Most Beautiful ELOISE CARAWAN



SCHOLARSHIP

MARY HELEN WATKINS, RACHEL NORRIS, EMILY SCOTT, BLESSING WHELMORE, FRANCIS FLEMING

A CAREER AND YOUR HOME

A promising future is often-times sacrificed on the altar of household drudgery. You have planned a career—yet you, like all other women, will some day want the pleasures and comforts of a home of your own. Must you abandon the work for which you are prepared in favor of the home? Not in this age of electrical conveniences! You can manage a home successfully and at the same time carry on with your vocation or profession. Electrical appliances will provide you with the necessary time and perform your household tasks efficiently and economically.

CAROLINA POWER & LIGHT COMPANY

TAYLOR'S

The Show Place of the Carolinas

Suits, Dresses, Coats, Millinery, Underwear, Hosiery
Gloves, Jewelry, Leather Goods, Gifts, Novelties
and Hundreds of other needed things

GET THE HABIT. SHOP AT

TAYLOR'S

AUTOGRAPHS

Howards & Carolina Cleaners, Inc.

116 Harrison Avenue

CLEANING. PRESSING. ALTERING. DYEING

Telephones: 4067—4068

OUR MOTTO: Odorless work of the highest quality and
prompt, courteous service

Compliments of
T. H. BRIGGS & SONS, Inc.

*"Carolina's Oldest Wholesale
and
Retail Hardware House"*

Raleigh, N. C.
Established 1865 Phone No. 15

BYNUM
PRINTING COMPANY

Better Printing

692- Phones—693

FOR GRADUATION

As well as any time during the school term
We extend to

EVERY PEACE GIRL

A most cordial invitation to make our store her
shopping headquarters . . .

You will always find a warm welcome and
courteous salespeople . . .

Let Us Serve You!

HUDSON-BELK COMPANY

"Central Carolina's Largest Department Store"

DARLING SHOPS

LADIES READY TO WEAR

You will always find at the DARLING SHOPS the latest in style and materials, whether dresses, coats, or millinery, also hose and underwear.

Always a Welcome at the

DARLING SHOPS

131 Fayetteville Street

Raleigh, N. C.

HOTEL CAROLINA

Raleigh's Host for Every Occasion

Electric Fan, Bath and
Radio in Every Room

Modern Service Reasonable Rates

CINDERELLA

Wear Cinderella Slippers for

STYLE COMFORT

Price \$5.00 ; \$6.00

VISIT OUR BARGAIN BASEMENT

THE FIRST PRESBYTERIAN CHURCH

AND

SUNDAY SCHOOL OF RALEIGH, NORTH CAROLINA

Extends a welcome to college girls. It is our hope that you will make this your church home during your stay in Raleigh. There are special classes organized in our Sunday School for college girls.

ROBERT J. WYATT, *Superintendent of Bible School*

FRANK H. JETER, *Assistant Superintendent*

PERSON STREET PHARMACY

TWO STORES

NORTH PERSON STREET

HAYES BARTON

P. D. GATTS, *Prop.*

A Complete Line of

Nationally Advertised Drugs

Plus a Selected Assortment of Toilet Items

Soda Our Specialty

Fraternity, College and
Class Jewelry

*Commencement Announcements
and Invitations*

Jeweler to Pi Theta Mu and Sigma
Phi Kappa Clubs of Peace

L. G. BALFOUR CO.

Manufacturing Jewelers and Stationers
ATTLEBORO, MASS.

DILLON SUPPLY CO.

MILL SUPPLIES

Heating Equipment

Modern Machine Shop

RALEIGH

DURHAM

We Furnish
Transportation

Open Evenings
By Appointment

VANITY BEAUTY SHOP

"Creator of Better Permanent Waves"

We appreciate the patronage of
both faculty and students of
Peace College

305 Pace Street

Phone 2278

EDENTON STREET METHODIST

SUNDAY SCHOOL

Welcomes the Peace
College Girls

REV. EUGENE C. FEW, *Pastor*

C. A. DILLON, *Supt. of Sunday School*

Mangel's

COLLEGE CLOTHES FOR ALL OCCASIONS

Underwear, Fan-Tan Hose

Stores Everywhere

CONFIDENCE

The young ladies of Peace who are sensitive to quality appeal and those who instinctively buy where complete confidence may be placed are among our most welcome customers.

It is ever the policy of this Company to continue to merit such confidence by constant attention to the proper relation of quality and price.

BOYLAN-PEARCE INCORPORATED

"Raleigh's Shopping Center"

FLOWERS!

Cut Flowers Corsages
Graduation Bouquets
Decorations

PHONE 4070

J. J. FALLON CO., Inc.

"We Grow The Flowers We Sell"

FOR PURE CLEAR CRYSTAL
ICE

AND HIGH GRADE

COAL

PHONE 492

**CAPITAL
ICE AND COAL CO., Inc.**

600 West Hargett Street

Phone 2079 702 N. Person St.

PENNY'S SHOE SHOP

We strive to give our patrons
the *best in workmanship
and material*

Corner Person and Pace Streets

GEO. MARSH COMPANY

(Incorporated)

Wholesale Distributors

FINE FOOD PRODUCTS

RALEIGH, N. C.

Your Patronage Appreciated!

STATE, PALACE and CAPITOL

NORTH CAROLINA THEATERS, INC.

The Best in Photoplays at Popular Admission Prices

Raleigh's Finest

Hotel Sir Walter

350 Rooms

350 Baths

Perfect Wave Done
By Experts

THE SIR WALTER

Raleigh's Leading Beauty Shop

PHONE 2332

College Clothes

and

Millinery

FOR THE

COLLEGE MISS

and the Town Home for

Peace Girls

The Shop of Original Modes
LUCIELLE

112 Fayetteville Street

For Your Entertainment . . .

STATION WPTF

RALEIGH

Serves North Carolina
Features NBC Programs

ON THE AIR
7:30 a.m. 'til 11:00 p.m.

WAKE THEATRE

Welcome Peace

*Raleigh's Reasonable Price
Theatre*



W. H. KING DRUG CO.

WHOLESALE DRUGS

117 S. Wilmington St. Phone 245

RALEIGH, N. C.

*"Creators of Reasonable
Drug Prices"*

ECKERD'S

222 Fayetteville Street

Patent Medicines
Toiletries
Sundries
Prescriptions

SODA FOUNTAIN
AND
LUNCHEONETTE

JEWELRY GIFTS

DIAMONDS
WATCHES
SILVERWARE

Neiman's
JEWELERS SILVERSMITHS DIAMOND EXPERTS
100 FAYETTEVILLE ST.

Expert Repair Department

PATRONIZE PIGGLY WIGGLY

For the Best
GROCERIES : FRESH MEATS
FRESH FRUITS AND
VEGETABLES
Attractive Stores
Courteous Service
Reasonable Prices

Home Owned Home Managed

PIGGLY WIGGLY
Your Patronage Appreciated

Work in the Nineteen Thirty-Four

LOTUS

Done by

— HORTON —

Raleigh, N. C.

OFFICIAL PHOTOGRAPHER FOR
PEACE

*Why Break the Chain of
Continuous Patronage?*

It has been our pleasure for years and
years to serve the needs of

Peace Students

With the finest apparel the market
affords, including—

COATS : SUITS : FROCKS
MILLINERY AND ACCESSORIES

DAVID KAPLAN, INC.
115 Fayetteville St. Raleigh, N. C.

CAROLINA COACH COMPANY

The Standard of the South

FURNISHING SAFE, EFFICIENT AND ECONOMICAL MOTOR COACH
TRANSPORTATION BETWEEN RALEIGH AND

Norfolk
Suffolk
Greenville
Wilson
Rocky Mount

Durham
Chapel Hill
Salisbury
Charlotte
Greensboro

Spartanburg, S. C.
Greenville, S. C.
Clemson College, S. C.
Gainesville, Ga.
Atlanta, Ga.

AND INTERMEDIATE POINTS

Make
Boon-Iseley Drug Co.

Your Headquarters

We Carry a Complete Line of
all well-known

Perfumes, Cold Creams
and Face Powder

CUT RATE DRUGS
CANDIES SODAS

We Deliver

Phone 96

USE YOUR CREDIT

at
HERBERT ROSENTHAL

BEAUTIFUL SHOES

JONAS

226 Fayetteville Street

RALEIGH'S SMARTEST SHOP

For Misses and Matrons

HILKER BROS.

Tailors - Cleaners - Furriers

Fur Storage - Dyeing

Offices:

16 West Hargett Street
511 Hillsboro Street
PHONES: 4060 and 2985

Provident Mutual
Life Insurance Company

of Philadelphia
Organized 1865

Make your later years happy with
a retirement life income

FRANK M. HARPER & SON
DISTRICT AGENTS
Raleigh, N. C.

J E A N S

SMART SHOP

for

SMART WOMEN

Styles of Individuality

Raleigh,
North Carolina

Pine State Creamery

GLENWOOD AVENUE
RALEIGH, N. C.

A Full Line of
QUALITY DAIRY PRODUCTS

Made Safe by
PASTEURIZATION

Vick Moore

Earl Johnson

Moore & Johnson Co.

"A Progressive Insurance Agency"

INSURANCE SURETY BONDS

Lawyers Building
Raleigh, N. C.



*STYLE AND QUALITY
At Modest Prices*

BRANTLEY'S

Agents for
ELIZABETH ARDEN'S
FACIAL CREAMS

ICE CREAM
AND
FINE CANDIES

COATS, SUITS, FROCKS
For All Occasions
HATS AND ACCESSORIES

126 Fayetteville Street

Raleigh's Smartest Shop

MEREDITH COLLEGE

RALEIGH, N. C.

Offers Young Women Three Distinct Advantages

1. It is recognized as a *STANDARD* College by the Southern Association of Colleges, by the Association of American Universities, and by the American Association of University Women.
2. It is a *SMALL* College—Student body of 500—large enough for enthusiasm, but small enough for students and teachers all to be good friends.
3. It is a *CHRISTIAN* College—with Christian atmosphere and motive and freedom.

For further information or catalogue write

CHAS. E. BREWER, *President*

RALEIGH, N. C.

PEACE

A JUNIOR COLLEGE FOR WOMEN

RALEIGH, NORTH CAROLINA

For the Education and Culture of Young Women

- I. College Courses.
- II. Courses preparatory to College Courses.
- III. Special courses in Art, Piano, Voice, Expression, Home Economics, and Commercial Subjects.

SITUATION—Location in capital city affords special opportunities, delightful social advantages; athletics supervised indoor and outdoors by physical director. Special attention to individual development. Climate permits outdoor life all winter.

For catalogue or other information, write

THE PRESIDENT, PEACE, A JUNIOR COLLEGE FOR WOMEN, RALEIGH, N. C.

BUILDERS OF DREAMS

VISIONS created by the imagination precede the achievement of any really great accomplishment. The ability to weave the threads of imagination into the finished fabric is equally important.

It has been the privilege of the EDWARDS & BROUGHTON COMPANY to interpret the ideas of the Staff and create in material form their vision.

From the art work and engravings to the finished book, this volume is the result of organized cooperation with the Staff.

Such able cooperation is one of the "visions" which precede the building of a successful business, and is a part of the working policy of the EDWARDS & BROUGHTON COMPANY.

To those Staffs desiring complete cooperation from art work and engravings to the finished book, we offer unexcelled service. Complete service means undivided responsibility as to the result—one organization to correspond and talk with—one trained director to merge the many ingredients into the finished product.

You, too, may be proud of your annual.

Correspondence is Invited

Edwards & Broughton Company

RALEIGH, NORTH CAROLINA

BURWELL MEMORIAL LIBRARY
PEACE COLLEGE

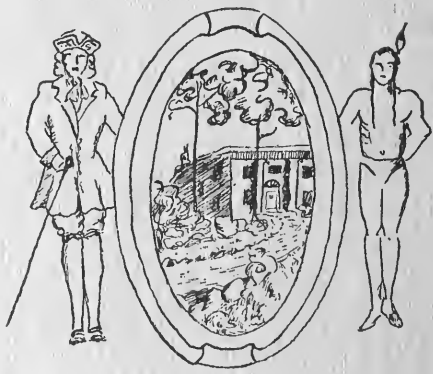
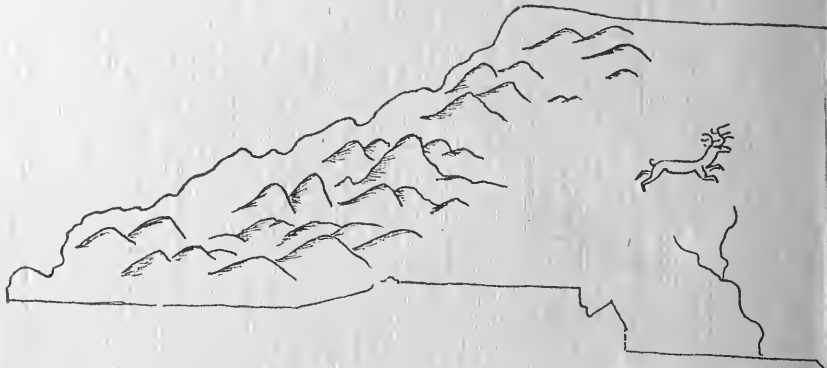



FOR REFERENCE
Do Not Take From This Room



