

THE
LOTUS
1965







MARTHA
BUTLER.

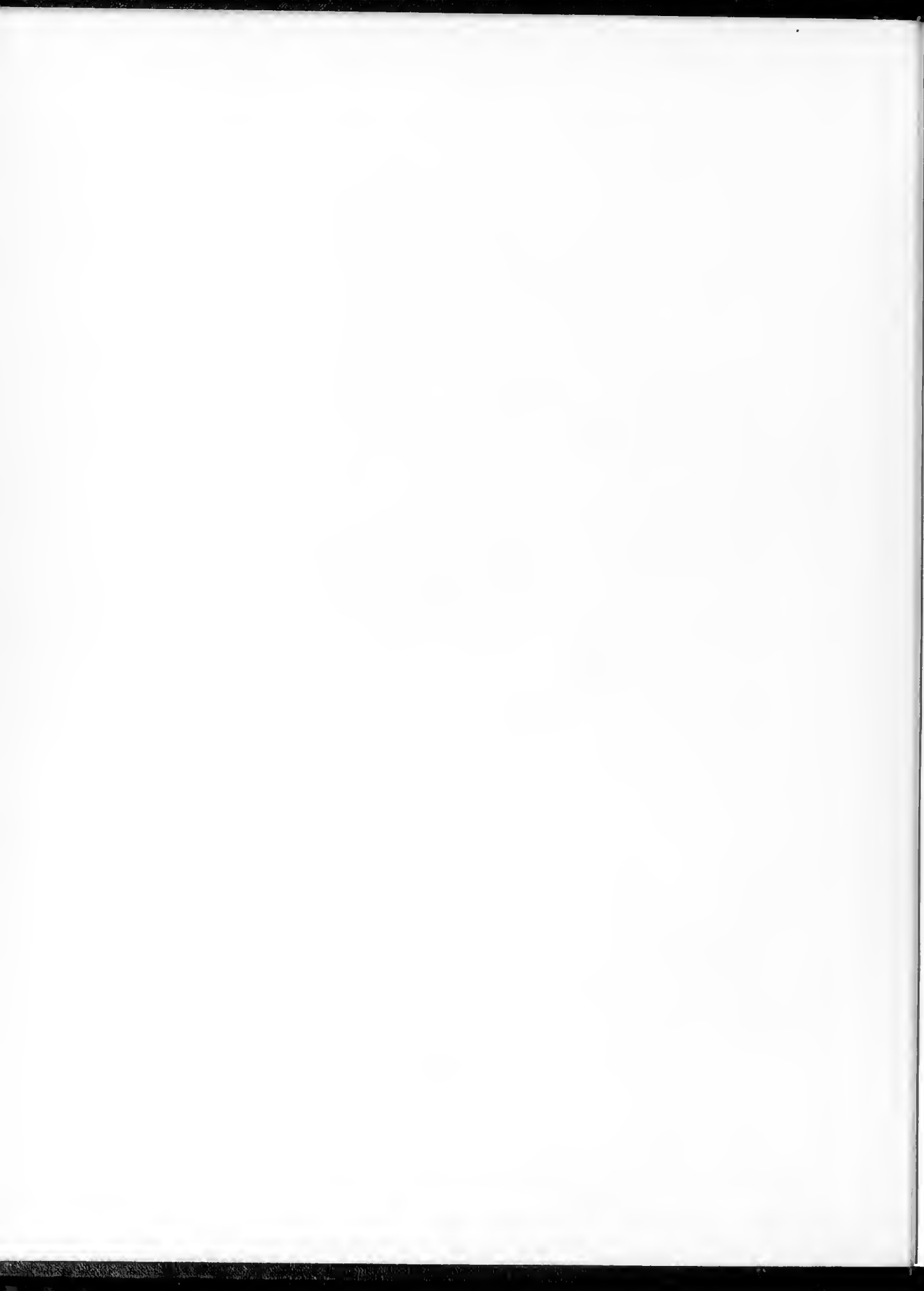

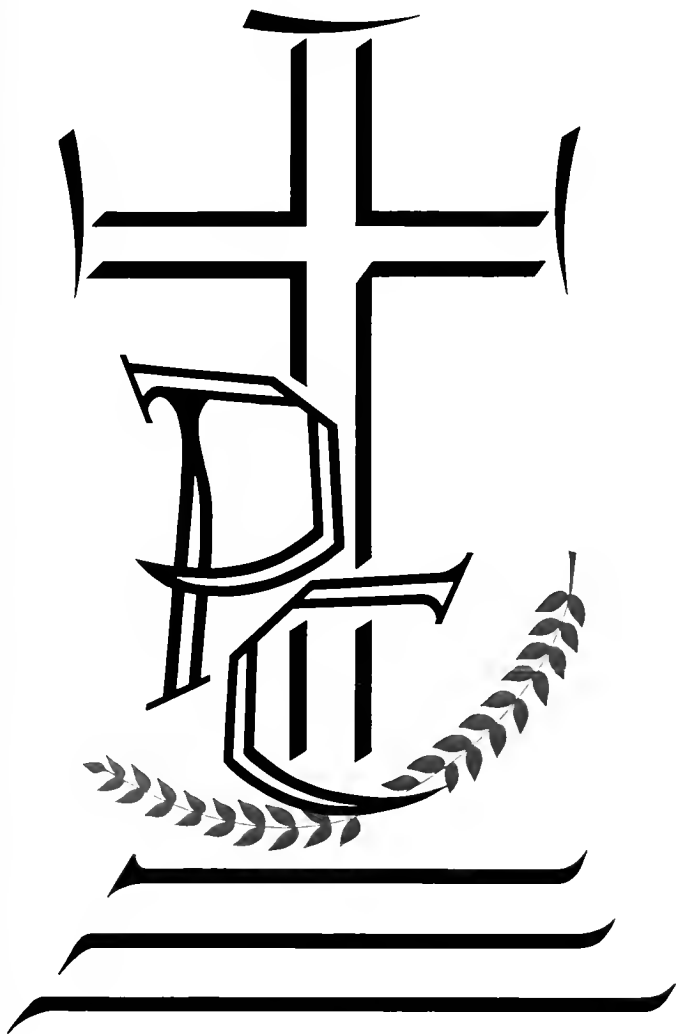

1965 LOTUS

PEACE COLLEGE • RALEIGH, NORTH CAROLINA

EDITOR-IN-CHIEF JEANNE FOLLEY BUTLER

BUSINESS MANAGER BARBARA JO ELROD

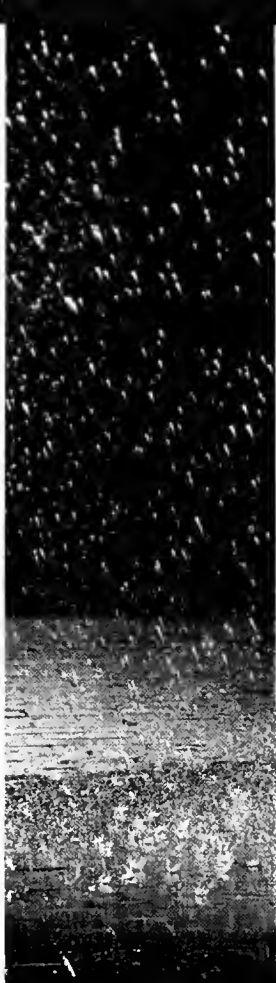



CONTENTS

REFLECTIONS	6
ACTIVITIES	19
ORGANIZATIONS	31
ATHLETICS	51
STUDENT BODY	57

DEDICATION



First row, left to right: "Chuck" Tucker, Harriet Pressly Tucker, Dr. Pressly, "Scottie" Fulghum, Mrs. Pressly, "Bill" Pressly, Barbara Pressly, "Georgie" Pressly, Julia Fulghum. Second row: Charles Tucker, Carolyn Tucker, Dorothy Pressly Fulghum, Jack Fulghum, Nella Pressly, "Missie" Pressly, "Jim" Pressly, Mary Lou Pressly, "Pattie B." Pressly, George Pressly.

To put into words the gratitude and affection Peace has for you would be an impossible task. To you Peace has been a home, a future, and a way of life for many years, and even for generations. Each of you has given of yourself to Peace in a special way, whether as student, teacher, guide, or counselor. Your interest in Peace students and your genuine enthusiasm for its every activity have meant its growth and its success. You have shown us Christian fortitude in a time of loss, strength and togetherness in times of need. For Peace, you, the WILLIAM C. PRESSLY FAMILY, have been the example of that quality of true Christian living for which we strive. It is to all of you that we dedicate the 1965 LOTUS.

A SPECIAL TRIBUTE

Our Special Tribute goes this year to Miss Lyda Baucom who has been Bursar here at Peace for fifteen years. Besides the time-consuming job of handling all of the finances of the College, Miss Baucom is, and has been for quite some time, the advisor to the LOTUS business staff. As if her time weren't well enough occupied, she has put on an annual tea for the LOTUS staff. The staff feels a special debt of gratitude toward her for all of her patience and kindness. Miss Baucom is retiring this year, and we girls of Peace College want to extend to her our heartfelt thanks for her abundant support and help throughout the years and our best wishes for the years ahead.



MISS LYDA BAUCOM



Every great achievement
was once a dream
in the heart and mind
of its creator . . .
The builders of dreams
foresee success and beauty,
and follow their dreams to
REALITY.

PEACE APPOINTS A NEW PRESIDENT



Dr. Pressly and his successor Dr. S. David Frazier "... our only aim is, if we can, to improve on what is here. . . ."—Dr. Frazier

Beyond reality

dreams go on, in
new hearts, new minds,

There is a greater reality,

built on firm foundations
of the past . . .

As one dreamer

has led the way
for others, we see

New visions—

yet to be achieved.

—jfb

Reflections

A girl tosses a pebble
into a pool of water and
creates a series of ripples.

She sees her reflections as
faded and far away.

The Peace girl sees more than
her own reflection . . .







She sees the reflection of quiet moments
away from others—
alone with her thoughts . . .

. . . of long hours
spent on a term paper, the almost
forgotten book report—
of knowledge,
sought and gained . . .





. . . the contrast of white dresses
against an autumn night.
flickering candles and
dripping tallow . . .
Christian fellowship and
spiritual renewal

The harmony of caroling voices
drifting into the night,
like snow before the columns . . .



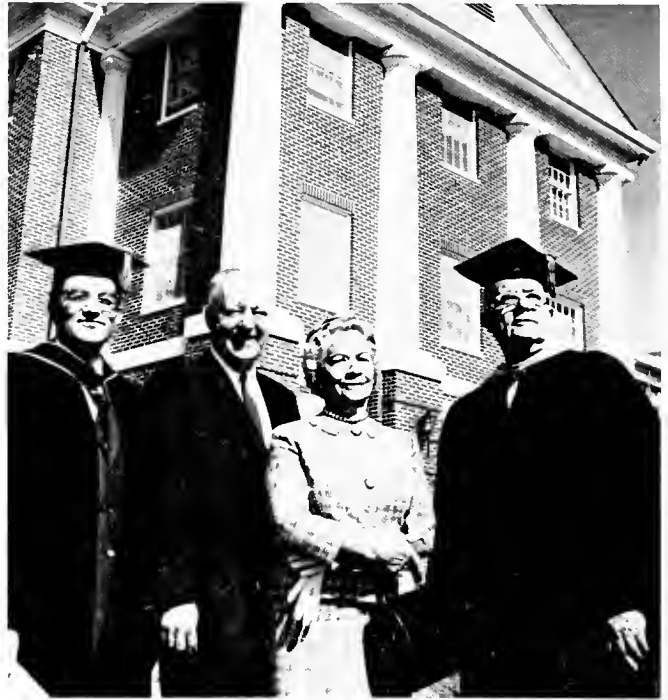

Dr. Avenger, Mr. William Enloe, Mrs. A. E. Finley, Dr. Pressly

She looks with pride at the
 dedication of new buildings.
 But most of all, she sees an
 unforgettably close relationship
 with their builder . . .

—mlh



Dr. Pressly and Mr. Hermann

REFLECTIONS ABOUT DR. PRESSLY

What is the life's-work measure of a man
When from his toil he quietly retires?
How closely has he carried out God's plan?
How nearly has he reached *his* heart's desires—
This great, good man who lives and laughs and weeps,
Listens, responds, sees, feels, and struggles on
With justice, wisdom, love, and forbearance,
Who in relations with his fellows keeps
His conscience clear, his eyes upon the dawn
Of hope for dreams fulfilled, truth, excellence?

Behind his work the life of Christ we see:
One corner of God's Kingdom he has kept,
While serving others, all, unselfishly,
Serene through stress he worked while others slept,
From strength to strength he went, by faith upheld,
Did many unremembered deeds of love
With tender sympathy and courteous grace,
A Christian gentleman we have beheld,
Who knows that he is God's, that God is above,
Who inspires others by his pleasant face.

Lord, lift him to an ever higher plane
Of service to his fellowman and Thee,
Where unseen harvests bear their golden grain,
Where ships sail in from many a distant sea,
For only Thou can know the real extent
Of Christian witness, both by word and deed—
The lives, the homes transformed across the years—
Or what will be the ultimate portent
Of testimony to a living creed,
Of shining faith that sees beyond all fears.

Lord, make him know the measure of his days,
Establish, Thou, the work of Peaceful hands,
His life has been a living hymn of praise,
He *has* fulfilled *his* dreams and Thy demands
As husband, father, brother, son, and friend,
As teacher, leader, elder, guard, and guide,
Nobility of soul he has portrayed,
Long years of fruitful life to him please send,
And may he ever in Thy joy abide,
Oh, bless him, Lord, with richest accolade.

—M. C. R.



DR. WILLIAM C. PRESSLY
PRESIDENT
1926-1965

ADMINISTRATION
and FACULTY

EXECUTIVE COMMITTEE



*First row, left to right: Mr. Ed Hipp, Mrs. Julian Hutaff, Mr. Micou Browne, Mrs. Frank Taylor, Dr. William Pressly, Mr. William Ross;
second row: Mr. Mark Lynch, Mr. Brookes Peters, Mr. Karl Hudson, Dr. Carey Bostian, Mr. William McPherson, Dr. Albert Edwards.*

ADMINISTRATION

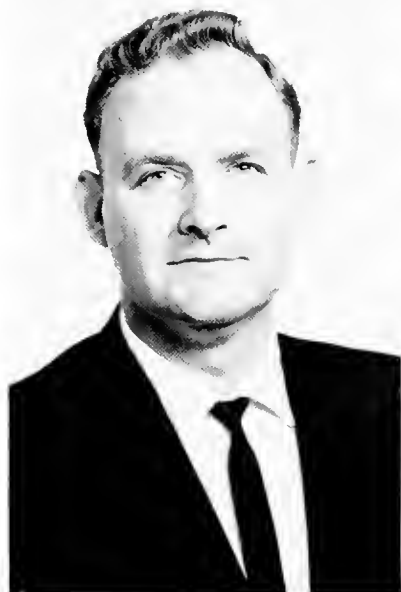

MR. NORMAN S. MILLS
A.B., A.M.
Academic Dean



MRS. JOHN CUNNINGHAM MOORE
B.S., A.M.
Social Dean



MR. DAVID E. WARNER, JR.
B.S., M.Ed.
Assistant to the President

FACULTY



Mrs. James R. Basinger
B.S., A.M.
Commercial Subjects



Mr. J. Nursey Bond
B.S., A.M.
Mathematics



Mrs. J. Nursey Bond
A.B., A.M.
History



Mrs. Nell W. Booth
A.B.
Commercial Subjects



Miss Margaret R. Busse
A.B., A.M.
Piano



Mrs. Brian A. Curtis
A.B., A.M.
Science



Miss Mollie Dotson
A.B., M.F.A.
Physical Education



Miss M. Janice Edwards
B.S., A.M.
Physical Education and Health



Miss Evelyn Holloman
A.B., A.M.
Science



Miss Irma H. Hurfl
A.B., A.M.
Library



Mrs. Ivan D. Jones
B.S., M.S.
Home Economics



Mr. Raymond F. Kreiner
B.M., M.M.
Voice and Choir Director



Miss Wynelle Lewis
A.B., A.M.
Spanish



Mrs. William D. Mille
A.B., A.M.
Organist

FACULTY



Mr. Richard L. Morgan
A.B., B.D., Th.M.
Bible



Mrs. David G. Olmstead
A.B., A.M.
Art



Mrs. Leslie Phillabaum
A.B., A.M.
Speech and Dramatics



Mrs. Glenn O. Randall
B.S., A.M.
English



Mrs. E. C. Schwertman
A.B., A.M.
English



Mrs. Reuben A. Shaw
A.B., M.S.
English

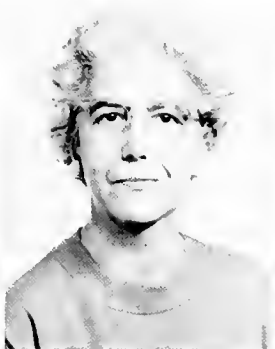

Miss Julia O. Skinner
A.B., B.S.
Librarian



Mrs. Hilton H. Smith
A.B.
Spanish



Mrs. Max Smith
A.B., M.S.M.
French



Mrs. H. P. Stafford, Jr.
B.S., A.M.
Commercial Subjects



Mr. Brady Surles
A.B., A.M., B.D.
History and Bible



Mrs. D. L. Thompson
B.S., M.Ed.
English



Miss Ann Tysor
A.B., A.M.
French



Dr. Sanford R. Winston
A.B., Ph.D.
Psychology



Mrs. Mittie D. Alexander
R.N.
Nurse



Miss Lyda Baucom
Bursar



Mrs. W. F. Bossieux
Nurse
Hostess Finley



Mrs. Melba G. Castle
Supervisor of Buildings



Mrs. Frances T. Darden
Hostess



STUDENT LIBRARIANS

Left to right: D. K. Turner, B. McBrayer, M. Skinner, E. Thomas, J. Jones,
J. Perry, B. Butler, B. Grady

COLLEGE STAFF

STUDENT HOSTESSES

Left to right: H. Hutchings, J. A. Smith, S. Shearer,
L. Wells, S. M. Calloway, C. Lewis, M. Matthews,
J. Hoerner, C. Caulk, T. Martin.





Mr. E. B. Gower
Night Watchman

Mrs. Sandra Smith
Secretary to the Academic Dean

Mrs. Mildred Thigpen
Hostess

Mrs. Mary Ellen Townsend
Secretary to the President

Mrs. Faye Williams
Dietitian

MAIDS



First row, left to right: Mabel, Gladys, Frances, Sally. Second row: Corinna, Henrietta, Evelyn, Odell, Julia, Luvine, Vera.

COLLEGE STAFF

CAFETERIA STAFF

Left to right: Howard, Ralph, Sindy, Leroy, Ada, Mabel, Margaret, Louise, Arlene, Therman, Virginia, Gus, Joe.





"Nurney, how could you trump my ace?"



"Only 109 more to go . . ."



"Don't forget to make a wish."



Activities



ORIENTATION

"Honest, I know I was accepted!"
Registration and orientation each fall is more than a mad scramble to sign up for courses and unpack bags. It's a time to become acquainted with the students and teachers with whom we are to share our daily lives.

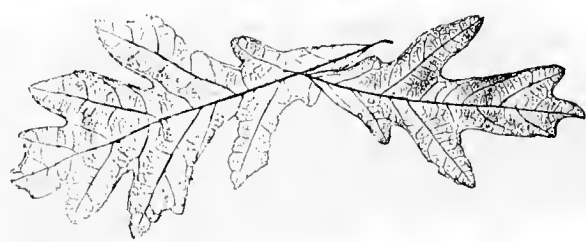

HONOR CODE PLEDGE

At the beginning of each year, every student is required to learn the Honor Code of Peace College so that she may accurately repeat it to the Honor Council in a special candlelight service. The purpose of this service is to make each girl aware of the importance of our Honor System and know that she has pledged herself to uphold it.



BIG SISTER-LITTLE SISTER PROGRAM

During the summer P.S.C.A. assigns each new girl to an old student. The Big Sister makes a special effort to welcome her Little Sister to Peace and help her become adjusted to her new way of life.





THE WEEK OF SHARING

This year The Week of Sharing received a great deal of student enthusiasm as well as faculty assistance. Together we raised enough money to construct a small Christian church in Korea, which is to be named in honor of Dr. Pressly. Everyone participated in the fund raising by baking cakes, playing basketball, contributing money, or just yelling her heart out for such a worthy cause.



RELIGIOUS EMPHASIS WEEK

Each year the P.S.C.A. sponsors Religious Emphasis Week, a week set aside for special observance of the spiritual needs of Peace students. The Rev. J. V. C. Summerall from the First Presbyterian Church in Fayetteville was the guest speaker February 16, 17, and 18. Dr. Summerall conducted chapel services, discussion groups, and counseling services, all relating to his topic, "The Christian View of Sex and Marriage." This week proved to be of great interest and value to each girl attending the various services.



The joy of Christmas at Peace . . .
The unforgettable marriage of "Student Bod!"





HONOR SOCIETY TAPPING

At the end of the first semester, grades are totaled and those students rating in the top ten per cent of their classes are tapped for the various Honor Societies. These societies are *Phi Theta Kappa*, *Alpha Pi Epsilon*, and the National Honor Society.

PEANUT WEEK

In the spring each girl is given a "peanut" and for a week she secretly does extra nice things for her. At the end of the week a picnic is held and the girls are told who their "peanut" is.



The Great Pumpkin comes to Peace.





"I got roses on my mind . . ."



"Lawn Concert? ? ?"



"Well, what do we do now?"

WEEKEND OF THE GREEN

The weekend that everyone awaited with much enthusiasm was April 10 and 11, our annual Weekend of the Green.

This year we had the "Villagers" back for the lawn concert, sponsored by the Inter-Society Council. A picnic supper was given on the patios, and afterwards the couples were entertained at an informal combo party by the "Tams," a vocal group sponsored by the P.S.C.A.



MAY QUEEN

MOLLIE CHARLTON WELCH





LIBBY ANN HOWARD
Maid of Honor

MAY COURT 1965



JANET LEE ROBERTS
Senior Class



PAULINE BIRDSONG
Senior Class



JEANIE KAREN MENIUS
Junior Class

MAY COURT 1965



ELEANOR ANN MANNING
Prep. II



MARY HOLT FAIRCLOTH
Junior Class



MARY CHARLES WHELESS
Prep IV



CANDICE HORTON
Prep III



ELIZABETH WEST
Prep III

MISS PEACE

HENNIE WALLACE ADAMS



LECTURE AND ART SERIES



JOHN BRAINE

John Braine, an outstanding British novelist, spoke to Peace on "The Creative Novelist at Work." He is best known for his first novel *Room at the Top*, which has been a best-seller in the United States as well as in England and has also been made into a motion picture. John Braine is from Yorkshire and has been devoted to writing since 1951.



EUGENE JEMISON

Eugene Jemison is a talented and versatile artist, a painter, a folk-singer, and a photographer. He gave an interesting lecture at Peace, speaking on "The Creative Aspects of Folk Music." Mr. Jemison is an accomplished singer of folk songs and a recognized scholar in the field of folklore and folk music. Also, Mr. Jemison conducted discussion classes on graphic arts and printing.



DR. CHARLES S. MCCOY

Dr. Charles S. McCoy, professor of Religion in Higher Education at the Pacific School of Religion in Berkeley, California, lectured at Peace on "The Coming Agony in Higher Education." Dr. McCoy held classes and informal meetings with students and faculty and discussed "The Divine Disguise." Dr. McCoy is a native of North Carolina, who attended Duke University Divinity School and received his Ph.D. degree from Yale University.



Peace attracts a variety of students . . .



The little darlings?



"The day of march has come."



"Act natural; maybe my wife won't notice."



STUDENT ORGANIZATIONS

Organizations

STUDENT GOVERNMENT



HENNIE WALLACE ADAMS
President



DEAR PEACE GIRLS,

The Student Government, with the help of each of you, has tried to make this year as successful as possible. Of course, we had our ups and downs— but what association doesn't? All in all, this year has been a wonderful one, and we ought to feel very lucky to have been a part of such a time of progress and change in the history of Peace College.

The Student Council has tried to work for you and with the administration in making this year as fulfilling and worthwhile as you had anticipated. We sincerely hope that we have lived up to all you expected of us and were a Council to be proud of.

I cannot leave Peace without saying what a wonderful student body you have been to work with and for. You made my office a pleasant one, when it just as easily could have been a very unpleasant one. It is when a leader has girls like you to help her that all her many tasks and frustrations are worthwhile.

Wherever you go and whatever you do, may the thoughts and memories of your days at Peace always be dear to your hearts.

Sincerely,
HENNIE ADAMS

STUDENT GOVERNMENT OFFICERS



Sarah Exum, Parliamentarian; Diane Prince, Secretary; Cheryl Larson, Vice-President; Hennie Adams, President.

STUDENT COUNCIL



First row, left to right: K. Roberts, M. Birdsong, E. A. McDaniel, H. Adams, S. Exum, C. Larson, D. Prince, J. Vass, S. Anderson. Second row: P. Hunt, L. Jenkins, A. Hooks, C. Garnett.

BRANCHES OF S.G.A.

RESIDENT GROUP CHAIRMEN

First row, left to right: P. Birdsong—Chairman, Kelly Roberts. Second row, C. Bowling, N. Coleman, M. Woolard, M. Hussey, K. Cable. Third row: M. Skinner, B. Brown, S. Harris, L. Lucas, A. Wade.



NON-RESIDENT GROUP CHAIRMEN

First row, left to right: K. Newsom—Chairman, L. Howard. Second row: G. Patrick, P. Bulman, M. Butler, B. King.



RECREATION ASSOCIATION

First row, left to right: B. Coughlan, E. A. McDaniel—President, A. Wade. Second row: B. Joseph, S. Wilkinson, M. Paris.





JULIA LAKE VASS
President

PEACE STUDENT CHRISTIAN ASSOCIATION

The Peace Student Christian Association promotes the growth of Christianity and the strengthening of character of each Peace College student. A cabinet is chosen to direct the policies and affairs of the Association. Morning Watch, Hall Prayers, Vespers, and Christmas and Easter Programs are a few of the religious activities sponsored by this organization and directed by the members of the cabinet. Peace College has been blessed since 1959 in having as Professor of Bible, Chaplain, and Advisor to P.S.C.A. the Rev. Richard Lyon Morgan. The Reverend Mr. Morgan's influence on the Christian life at Peace College has been of inestimable value.



First row, left to right: N. Tolar, J. Smith, J. Vass, President; S. Calloway. Second row: H. Adams, D. Prince, V. Hollister, J. Jones, B. Brown, J. Krider, M. Skinner. Third row: M. Butler, M. Woolard, T. Seawell, P. Ball.



HONOR COURT

LINDA ANN JENKINS
President

The Honor Court sets standards that each Peace student should respect and uphold. Each girl pledges to abide by these regulations and report any infringement made by either herself or a fellow student. It also promotes high moral and social principles in every student.



Left to right: Mrs. John Moore, Advisor; Jackie Vass, Mollie Welch, Linda Jenkins, President; Hennie Adams, Mr. Brady Surles, Advisor.



NANCY COLEMAN
Co-Editor



JEANNE BUTLER
Editor-in-Chief

1965 LOTUS



BARBARA JO ELROD
Business Manager



SANDRA MOODY
Photography Editor



MARTHA BUTLER
Art Editor



LOTUS EDITORIAL STAFF

Down: C. Garnett, M. Sugg, J. Smith, J. Bell, J. Dixon, B. Coleman, T. Seawell, M. Butler, C. Flythe, M. Holt, I. Stewart. *Across, left to right:* J. Mullen, L. McLean, S. Graham, M. Hillen, G. Combs.

LOTUS BUSINESS STAFF

Left to right: P. Ball, P. Bolus, G. Croom, A. Julien, C. Mahood, D. Watson, J. Napowska, S. Stevens, E. Ross, B. Perry, M. Goodwin, S. Howe, J. Purcell, S. Caldwell.

This year the LOTUS Staff has tried to *reflect* the many moods, emotions, and activities of the students throughout the year. These reflections are preserved here as memories for you.





MARY JO HESTER
Editor-in-Chief



BEBE GRADY
Assistant Editor

PEACE TIMES

Every six weeks students look forward to seeing the table in central hall piled high with just-off-the-press copies of the *Peace Times*. These editions reflect in their articles, features, editorials, and creative writing, the life at Peace. They give a mirrored view of activities past and a preview of those to come. This is all made possible by the hard work of a dedicated staff and editor.



From bottom: H. Dalton, B. Penny, C. Lloyd, D. Davis, J. LeConte, J. Petry, B. Coleman, L. Ford, P. Covington, B. Andrews, P. Larsh, J. Olson, A. Douglas, S. Smith, J. Napowsa, C. Woodhouse, C. Lasater, G. Frank, D. Crowder.

PEACE COLLEGE CHOIR

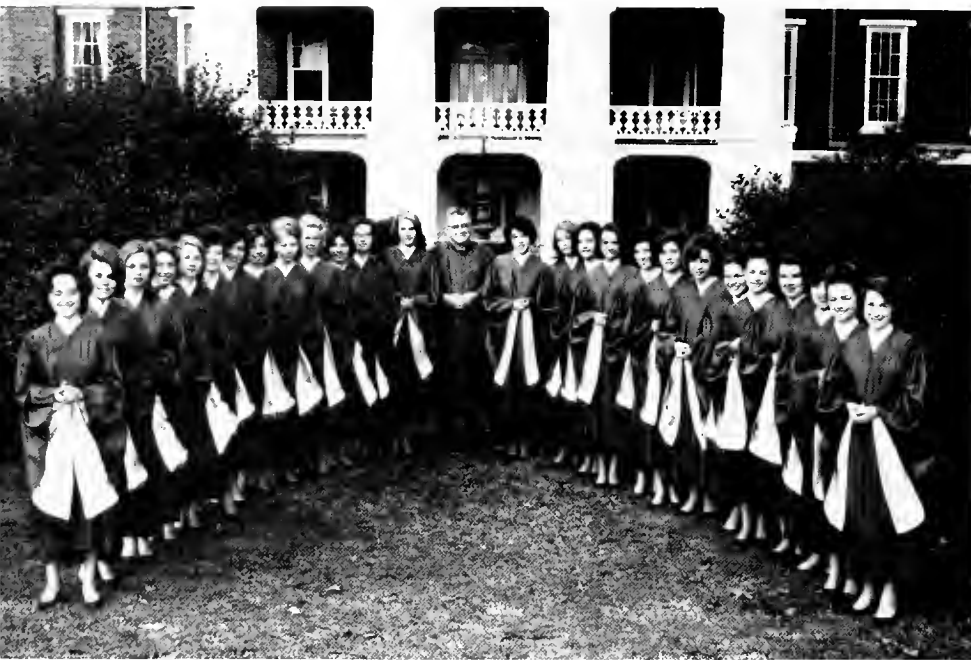

Left to right: C. Sykes, S. Thompson, K. Coble, A. Zelton, T. Barker, J. Hall, C. Clayton, P. Reade, B. Coleman, J. Covington, Mr. Raymond Kreiner, N. Pettigrew, K. Rogers, M. Fitzgerald, D. Farmer, C. Weldon, M. Paris, C. Cooper, M. Roane, H. Hitchings, B. Johnson, P. Campbell, G. Jeffreys, A. Emerson.

The Peace College Choir is an organization open to all students who can pass the entrance singing requirements. The purpose of the choir is to provide experience in ensemble music and to prepare the members for more effective participation in their home church choirs and other choral organizations. The students receive excellent experience through a limited number of church and community engagements.



First row, left to right: C. Flythe, B. Grady, B. Butler, D. Prince, J. Veazey, E. Baxter, B. Coughlan, M. Calloway. *Second row:* G. Proctor, H. Deal, C. Caulk, P. Anderson, S. Thompson, D. Smith, J. Harris, J. Lobien, J. Horner. *Third row:* B. Coleman, J. Stewart, J. Hollister, P. Larsh, C. Garnett, L. Lansche, C. Clement, P. Litton, C. Bowling, F. Potter.

This year the *Delta Chi's* presented a Christmas program of the Christmas story in modern dance. It was a very impressive and interesting presentation of creativity and physical expression.

DELTA CHI

ART CLUB

Left to right: P. Crites, J. LeConte, S. Laeng, C. Dry, N. Goleman, T. Hunter, N. Reignwater, C. Rogers, T. Martin, S. Perkins, N. Tolar, E. Baxter, A. Rutherford, D. Long, S. Kelly.



The Art Club was organized in an effort to awaken students to the beauty around them and to encourage them to express it by their artistic abilities. The club meets monthly for lectures, exhibits, and various other art-related activities.

First row, left to right: T. Timberlake, J. Jones, C. Weldon, President; S. Moody. *Second row:* D. Long, J. Bowling, M. Handy, J. Harris.



The many phases of home economics are evident in this club's many and varied activities. During the year this club has presented exhibits, bazaars, and interesting programs.

HOME ECONOMICS CLUB

SPANISH CLUB



First row, left to right: B. Coleman, C. Vann, P. Larsh. Second row: D. Watson, C. Caulk, N. Coleman, N. Liles. Third row: J. Mullen, H. Dalton, E. Ross, M. Brown, C. Parnell, T. Bennett. Fourth row: D. Heighton, S. Heighton, L. Cline, M. Wheless, K. Wallace, C. Clement. Fifth row: H. Deal, D. Finger, P. Sinclair, L. Jenkins, J. Smith, J. Jones, B. White, M. Dewar, M. McArthur, L. McLean.

The Spanish Club is designed to give students a better understanding of the Spanish-speaking countries and their language. Programs are presented to better acquaint students with the Spanish and Latin American customs and people.



First row, left to right: L. Jenkins, President; G. Frank, B. Joseph. Second row: A. Parker, S. Kelly, S. Howe, P. Peole, T. Timberlake. Third row: P. Adams, R. Williams, P. Aiken, N. Coleman, J. Constantine, A. Hooks, S. McDonald, N. Liles.

The Porpoise Club is made up of girls who love to swim and are interested in water ballet. The highlight of the year for this club is the annual spring water show presented by the girls with the help of the club advisor.

PORPOISE CLUB

INTERNATIONAL RELATIONS CLUB



First row, left to right: C. Rogers, President; P. Sinclair. Second row: M. Monroe, J. Olson, P. Larsh, T. Hunter, E. Baxter, H. Hitchings. Third row: J. LeConte, N. Reignwater, J. Green, J. Vass, V. Currie, B. Coleman, C. Vann.

An interest in world affairs and a desire to know more about them are the criteria for becoming a member of the International Relations Club. Meetings are held monthly for lectures and discussions of various topics of national and international interest, led by guest speakers.



P. Birdsong, President, not pictured. First row, left to right: L. Ashford, M. Paris, A. Emerson. Second row: C. Caulk, G. Frank, B. Butler, Mrs. Thigpen, Advisor; T. Timberlake, M. Lewis. Third row: J. Butler, B. Rogers, G. Combs, B. Coleman, H. Adams, L. Stennett. Fourth row: B. Joseph, J. Walker, I. Scarborough, C. Lewis, S. Moore, L. Kouri.

The Daughters and Granddaughters Club is open to all students whose mothers or grandmothers attended Peace. The members work together on worthwhile projects throughout the year.

DAUGHTERS AND GRANDDAUGHTERS CLUB

PAPYRUS STAFF

First row, left to right: L. Mitchell, T. Seawell, President; P. Larsh. Second row: D. Finger, H. Emerson, H. Deal, P. Sinclair, B. Grady. Third row: J. Olson, M. Skinner, C. Rogers, E. Baxter. Fourth row: L. Harris, L. Ford, M. Hester.

The Papyrus Staff is composed of talented English students who are interested in creative writing. By reviewing their own manuscripts and studying contemporary authors, the members develop their writing ability. The efforts of this group are presented in their annual publication.



The dramatics class was organized in an effort to stimulate interest in play production and theater technique. The group presents skits and chapel programs, as well as aiding in the productions by other groups.

DRAMATICS

YOUNG DEMOCRATS

First row, left to right: M. Sugg, President; C. Garnett. *Second row:* S. Moody, S. Caldwell, M. Brown, J. Butler, J. Smith, A. Wheelless, B. Milton, M. Lewis. *Third row:* M. Paris, B. Alexander, H. Dalton, S. Exum, L. Wells, C. Lewis, K. Roberts, S. Perkins. *Fourth row:* H. Perkinson, G. Patrick, D. Watson, L. Kouri, B. Warren, T. Seawell, C. Bowling, R. Jefferson, M. Skinner, J. Green, J. Napowsa, J. Bell, P. Gurganus.

This club was formed to promote an understanding of the purpose and meaning of the Democratic party. Political speakers appear before the club during the year. The club also participates in local and state elections and other party activities.



First row: L. Lucas, President. *Second row, left to right:* P. Peele, E. Webb, B. Joseph, J. Morgan. *Third row:* K. Coble, M. Thomas, J. Walker, P. Larsh, J. Olson, S. Crawford.

Young Republicans like to broaden their views and knowledge of the party and of American government, by joining The Young Republicans Club. They learn how to become better-government-minded citizens and voters of the future and learn to strengthen their opinions with the help of Republican leaders who visit the college during the year.



YOUNG REPUBLICANS CLUB



ALPHA PI EPSILON

A chapter of *Alpha Pi Epsilon*, the national junior college secretarial honor society, is maintained at Peace under the local name, *Tau Chapter*. This honor society promotes scholarship and leadership as well as skill in secretarial achievement. Membership is restricted to commercial students of superior scholarship and unquestionable character and ability.

First row, left to right: K. Newsom, President; J. Howard, Vice-President. *Second row:* G. Curley, D. Bell, C. Lloyd, L. Johnston. *Third row:* J. Hall, J. Bell, B. Milton, M. Fitzgerald, J. Ennis, N. Lindsay, A. Knott.

PHI THETA KAPPA

A chapter of *Phi Theta Kappa*, the national junior college academic honor society, was established at Peace in 1939 under the local name of *Gamma Phi Chapter*. The aim of the honor society is to promote scholarship and to develop character. Membership at Peace is limited to those in the upper ten per cent (scholastically) of the regularly enrolled student body who meet the specified requirements as to character.



First row, left to right: D. Prince, B. King, B. Grady, President; M. Skinner. *Second row:* B. McBrayer, J. Butler, S. Harris, R. Coley, M. Hester. *Third row:* E. Ross, J. Carr, L. Newton, J. Fansler, A. Hooks, B. Butler, J. Dixon, S. Caldwell, C. Bowling, J. Smith, R. Barnett, J. Perry.

NATIONAL HONOR SOCIETY

The National Honor Society is a national, state, and local organization for secondary schools. The local chapter is composed of juniors and seniors in the preparatory department who show qualities of leadership, character, scholarship, and service, and who have maintained a "B" average and have been approved by the faculty and present members.



First row, left to right: N. Tolar, H. Dalton, T. Hunter, President; C. Mahood. *Second row:* P. Hunt, M. Goodwin, T. Tate, L. McDuffie. *Third row:* E. Webb, E. Howe, D. Heighton, S. Brighton, J. Green, S. Moore, J. Napwsa.



First row, left to right, B. Wilson, S. Graham, N. McBrayer, M. Hillen, P. Ball. Second row, J. Harris, I. Linville, M. Calloway, K. Coble, B. Aydlett, E. Howe, E. A. McDaniel.

INTER-SOCIETY COUNCIL

PHI OMEGA CHI





PI THETA MU

SIGMA EPSILON CH





SIGMA PSI GAMMA

TRI ZETA



MARSHALS



Center: Mollie Welch, Chief; left to right: Bebe Grady, Susie Shearer, Lynn Brown, Lynn Wells, Chris Cox.

The marshals, all seniors, are selected by the societies in the spring and serve throughout the coming year as guides, representatives, and hostesses for the many varied activities on campus.



Athletics



"Flex and point . . . flex and point!"

MODERN DANCE



"Steady, girl . . . don't shift!"

TUMBLING

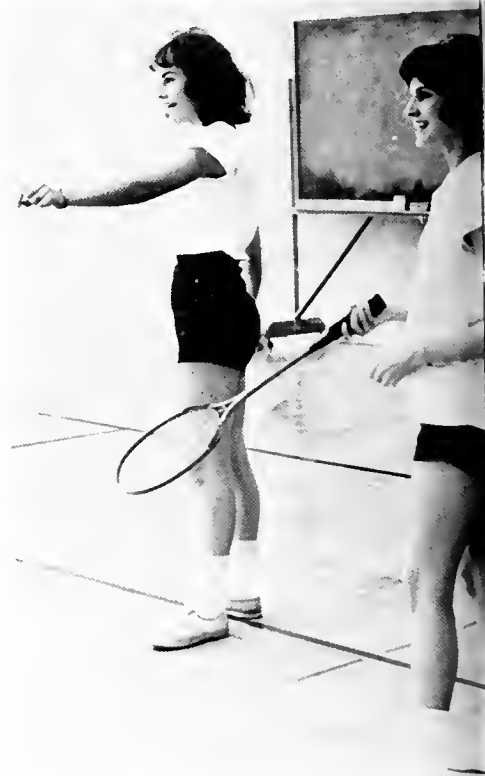

"Bye, bye, Birdie!"

BADMINTON



"Two pounds is a lot to lose by Saturday night!"

BODY CONDITIONING



"I just hope I'm qualified for W.S.I!"
LIFE SAVING



"Watch that line!"
VOLLEY BALL



"Do you think this will start gossip!?"
SOCIAL DANCE

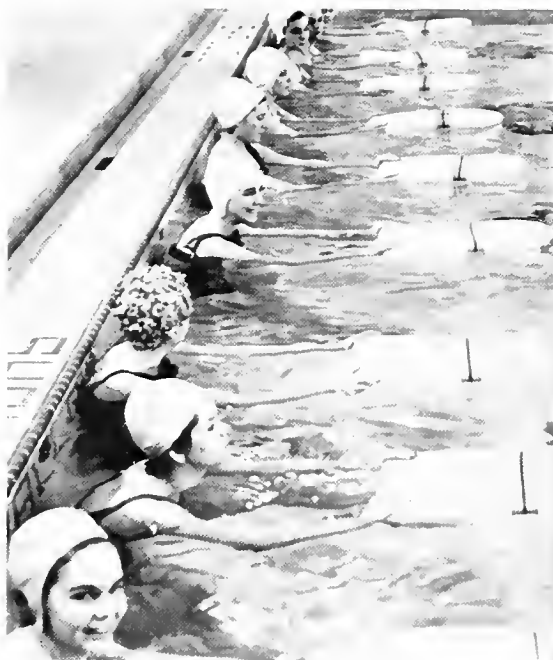

"Just remember the nine basic strokes."
SWIMMING



"Just keep your eye on the circle!"

ARCHERY



"Something missing??"

GOLF



"I'm glad I got the nag."

HORSEBACK RIDING



"Give me an S . . ."

FACULTY AND STUDENT GAME



"Supercalafraflisticxpiadadocis!"

And the game begins!





"Do you *really* think Body Conditioning can help me?"



Mr. Surles, making faculty history?



Sing along with the Kensman.

"Miss Edwards, you're kidding!"



Student Body

PREPARATORY III



Jeanie Alexander
Rebecca Alexander
Mary Tonda Barker
Teresa Elaine Bennett
Elizabeth Creef



Frances Susan Currie
Robin Melver Currie
Gail Marie Frank
Martha Goodwin
Marcia Jan Green



Candice Horton
Emily Louise Howe
Susan Jane Howe
Kathryn Laughinghouse
Mary Courtney Lewis



Meriwether Lewis
Pledger McQueen
Sallie Lou Moore
Judith Morgan
Cheryl Jan Napowsa



Janice Marie Olson
Cynthia Ann Parnell
Priscilla King Peele
Margaret Slaughter
Jane Marsh Vaden



Susan Murray Via
Margaret Ellen Webb
Elizabeth West

OFFICERS

MARGARET ELLEN WEBB

President

SALLIE LOU MOORE

Secretary

MARY TONDA BARKER

Vice-President

ELIZABETH CREEF

Treasurer

MRS. GLENN RANDALL

Adrisor





OFFICERS

- PATRICIA SUE HUNT
President
- MARY CHARLES WHELESS
Vice-President
- ELEANOR ANN MANNING
Secretary
- VALLA DEE LONG
Treasurer
- MRS. LESLIE PHILLABAUM
Advisor

PREPARATORY IV

ANNA MARIA ADAMS
Sigma Epsilon Chi 1, 2; Vice-President of Prop. III Class; Dramateers 1; Le Cercle Francais 1.

Fuquay-Varina

ELLEN LAURENCE BAXTER
Art Club 2; Delta Chi 2; Papyrus Club 2.

Chapel Hill

NANCY TODD HUNTER
National Honor Society 1, 2, President 2; Art Club 1, 2, Vice-President 2; International Relations Club 1, 2; Peace Times Staff 1; Potpoise Club 1, 2, Vice-President 2; Superlative 2.

Mount Holly

PATRICIA ANN BOLUS
Phi Theta Mu 2; LOTUS Staff 2.

Raleigh

MARTHA LUELLE BROWNE
Phi Theta Mu 2.

Raleigh

CANDIDA CAULK
Phi Theta Mu 2; Daughters and Granddaughters Club 2; Delta Chi 2; LOTUS Staff 2; Spanish Club.

Middleburg, Virginia

SALLIE HICKS CRAWFORD
Art Club 2; International Relations Club 2; Papyrus Club 2; Young Republicans Club 2.

Douglaston, N. Y.

ALDITH EUGENIA CROOM
Phi Theta Mu 2; Art Club 2; Daughters and Granddaughters Club 2; LOTUS Staff 2.

Raleigh

HARRIET ELIZABETH DALTON
Sigma Epsilon Chi 1, 2; National Honor Society 2; Choir 1; Dramateers 1; Peace Times Staff 1, 2; Spanish Club 1, 2; Young Democrats Club 2.

Forest City





ANN MILNER DOUGLAS Spring Hope
Peace Times Staff 2; Young Republicans Club 2.

VIRGINIA LEACH DOWD Raleigh
Sigma Epsilon Chi 1, 2; Art Club 1, 2; Spanish Club 1, 2.

PATTIE CHRISTIAN EAKIN Warrenton, Virginia
Tri Zeta 2; Art Club 2; Dramateers 2; *Peace Times* Staff 2; Porpoise Club 2.

TOMMIE ANN FELTON Weldon
Sigma Epsilon Chi 2; Dramateers 1; International Relations Club 2.

DARYL LEIF FINGER Marion, S. C.
Sigma Epsilon Chi 1, 2; Secretary of Prep. III Class; Art Club 1, 2; Choir 1;
 Papyrus Club 1, 2; *Peace Times* Staff 1; Spanish Club 1, 2; Superlative 2.

MARY DEE HAMRICK Fallston
 International Relations Club 2; Young Republicans Club 2.

DIANNE ELIZABETH HEIGHTON Kinston
Sigma Epsilon Chi 2; Spanish Club 2.

SUZANNE HARRIET HEIGHTON Kinston
Sigma Epsilon Chi 2; Spanish Club 2.

ANN ENGLISH HOLCOMBE Raleigh
Sigma Epsilon Chi 1; *Phi Theta Mu* 2; *Le Cercle Francais* 1; Porpoise Club 2.

PATRICIA SUE HUNT High Point
Sigma Epsilon Chi 1, 2; President of Prep. IV Class.

DIANE ELIZABETH JONES Pickens, S. C.
Sigma Epsilon Chi 2; Art Club 1; Art Editor of *Peace Times* 2; Dramateers 1.

ALICE MARSHALL JULIEN Raleigh
Phi Theta Mu 2; Lotus Staff 1, 2; *Peace Times* Staff 1, 2.

ELIZABETH PITTMAN KOURI Virginia Beach, Va.
Tri Zeta 2; Daughters and Granddaughters Club 2; International Relations Club 2;
Peace Times Staff 2; Young Democrats Club 2.

SHARON VICKERS LAING Charleston, West Va.
 Art Club 2; Home Economics Club 2; Lotus Staff 2.

MARGARET JANE LARSH Chapel Hill
Tri Zeta 2; *Delta Chi* 2; International Relations Club 2; Secretary of Papyrus
 Staff 2; *Peace Times* Staff 2; Spanish Club 2; Young Republicans Club 2.

SARA ANNE LEMAY Raleigh
Phi Theta Mu 2; Art Club 2; Dramateers 2; *Le Cercle Francais* 1; Young Democ-
 rats Club 2.

VALLA DEE LONG Jacksonville
Sigma Epsilon Chi 1, 2; Treasurer of Prep. IV Class; Art Club 2; Choir 1; *Delta*
Chi 1; Home Economics Club 2; International Relations Club 1; *Peace Times*
 Staff 1, 2; Superlative 2.

LYL BILLINGS McLEAN Lumberton
Sigma Epsilon Chi 1, 2; Dramateers 2; Lotus Staff 1, 2; Treasurer of Spanish
 Club 1; Young Democrats Club 1, 2; May Court 1.





SALLY LORRAINE McDONALD
Sigma Epsilon Chi 1, 2; *Delta Chi* 1; *Le Cercle Français* 1; Porpoise Club 2. Thomasville

NANCY LYNN McDUFFIE
 Secretary of *Phi Theta Mu* 2. Red Springs

CHERYL ELAINE MAHOOD
Sigma Epsilon Chi 1, 2; National Honor Society 1, 2; Secretary 2; Lotus Staff 1, 2. Raleigh



JANET GAIL MANN
Tri Zeta 2. Nags Head

ELEANOR ANN MANNING
Sigma Epsilon Chi; President Prep, III Class; *Peace Times* Staff 1; Secretary Prep, IV Class; Lotus Staff 2; Spanish Club 1, 2; Porpoise Club 1; Superlative 2; May Court 2. Salisbury

ROSEMARY MARTIN
Sigma Epsilon Chi 2; Art Club 2; Porpoise Club 2. Marion, S. C.



MARY JACKSON MATTHEWS
Sigma Psi Gamma 2; Social Chairman 2; Spanish Club 2; Lotus Staff 2. Bethlem, Penn.

JANICE ELIZABETH MULLEN
Sigma Epsilon Chi 1, 2; Treasurer of Prep, III Class; Art Club 2; Dramateers 2; Lotus Staff 2; Spanish Club 1, 2; Superlative 2. Hatteras

ANN LEWIS PATTERSON
Sigma Epsilon Chi 1, 2; Choir 1; *Le Cercle Français* 1; Papyrus Club 2; *Peace Times* 2; Young Democrats Club 2. Carthage

FRIELA MAE QUINN
Phi Omega Chi 2.

CAROL BURCH RAGAN
Sigma Epsilon Chi 2.

LYNDA RUTH ROANE
Phi Theta Mu 1.

Cherryville
 Virginia Beach, Va.
 Raleigh



JENNIFER LYNNE RUMPLE
Phi Omega Chi 2.

ANN MORRIS RUTHERFORD
Sigma Epsilon Chi 1, 2; Art Club 1, 2; International Relations Club 2; *Le Cercle Français* 1; Papyrus Staff 1; *Peace Times* Staff 1; Young Republicans Club 2.

CLARA OWENS SHANNON
Tri Zeta 2; National Honor Society 1, 2; *Le Cercle Français* 1.

Winston-Salem
 Franklin, Alabama
 Manteo



PATRICIA LOUISE SINCLAIR
Tri Zeta 2; Vice-President of International Relations Club 2; Papyrus Staff 2; *Peace Times* Staff 2; Spanish Club 2.

ANNE MacKENZIE TATE
Phi Theta Mu 2.

GAIL ROSEMARY TAYLOR
Phi Theta Mu 2.

New York, New York
 Raleigh
 Walstonburg





MARY LASLEY THOMAS Greenville, Va.
Phi Omega Chi 2; Art Club 2; Young Republicans Club 2; National Honor Society 2.

NANCY HILL TOLAR Asheboro
Sigma Epsilon Chi 1, 2; Art Club 2; Treasurer of Peace Student Christian Association 2; National Honor Society 1, 2; *Le Cercle Francais* 1; May Court 1; Superlative 2.

CHARLOTTE KEITH VANN Embu, Kenya
Phi Theta Mu 2; International Relations Club 2; Spanish Club 2.



SARA LEE VENTERS Tyner

JANE RANDOLPH WALKER Virginia Beach, Va.
Tri Zeta 2; Daughters and Granddaughters Club 2; Porpoise Club 2; Young Republicans Club 2; National Honor Society 2.

DIANNE ELIZABETH WATSON Raleigh
Phi Theta Mu 2; Dramateers 1, 2; Lotus Staff 1, 2; *Peace Times* Staff 1; Spanish Club 1, 2.



MARY CHARLES WHELESS Louisburg
Sigma Epsilon Chi 1, 2; Vice-President of Prep. IV Class; Lotus Staff 2; Recreation Association 2; Spanish Club 1, 2; May Court 2; Superlative 2.

MARY ELIZABETH WOOD Raleigh
Sigma Epsilon Chi 2; Art Club 2.

CAROL CHRISTIAN WOODHOUSE Raleigh
Phi Theta Mu 2; *Peace Times* Staff 2.



"Well, you see, I'm *supposed* to be on restriction . . ."



"If we hurry we may make it to supper!"



MARY CHARLES WHELESS
Most Congenial

PREP IV SUPERLATIVES



ELEANOR MANNING
Best-All-Around



JINX MULLEN
Best Dressed



SKEET FINGER
Most Talented



DEE LONG
Wittiest

PREP IV SUPERLATIVES



TODD HUNTER
Most Intellectual



NANCY TOLAR
Most Attractive

JUNIOR CLASS

OFFICERS

AMELIA HOOKS
President

BETSY HELEN JACOBS
Vice-President

BETTY RUTH WILSON
Secretary

ELLEN ELIZABETH ROSS
Treasurer

MRS. DONALD THOMPSON
Advisor



Paula Meryl Adams
Jacqueline Susan Aiken
Margaret Elise Anderson
Helen Rose Andrews
Sylvia Elizabeth Andrews



Emma Alice Avera
Rebecca Alice Aydtlett
Betsy Jane Baldwin
Mary Louise Barnes
Rita Anne Barnett



Ellen Mabry Barrier
Keren Hubert Bashford
Judy Morrow Bass
Janet Cynthia Bell
Rachel Ann Bell



Mary Harvard Birdsong
Joyce Anne Bowling
Dorothy Ann Boykin
Josephine Breedlove
Betty Dixon Brown



Mary Ann Brown
Rebecca Jo Burchette
Betsy Currin Butler
Martha Kathleen Caldwell
Sally Levonde Caldwell





Sara Margaret Calloway
 Johnnye Cottle Carr
 Donna Isabel Carter
 Mary Harvey Carwile



Gail LaVon Clayton
 Caroline Wiley Clement
 LiNelle Louise Cline
 Beverly Garie Coleman



Paula Ann Coleson
 Linda Lee Comer
 Jane Elizabeth Constantine
 Janet Eleanor Covington



Wadie Louisa Cox
 Val Clegg Crawford
 Hannah Elizabeth Crews
 Patricia Lynn Crites



Donna Gail Crowder
 Denise Esther Davis
 Laura Jean Davis
 Susan Crockett Davis



Harvie Ann Deal
 Betty Sue Dewey
 Jerianne Rollins Dixon
 Jessie Cameron Dixon



Carolyn Anne Edwards
 Lois Dianne Edwards
 Sara Henrietta Emerson
 Jean Ennis

CLASS OF 1966

Eve Penelope Fairbanks
 Mary Holt Faircloth
 Jo Ellen Fansler
 Doll Marie Farmer



Marcia Diane Ferrell
 Mildred Garner Fitzgerald
 Dianna Evelyn Ford
 Betsy Louise Forrest



Lanette Neese Fulcher
 Margaret Page Gaither
 Shirley Lynn Gillenwater
 Mary Jane Gillis



Sarah Catherine Glover
 Julia Baugham Gray
 Ann Moore Griffin
 Mary Dabney Griffin



Patsy Joe Gurganus
 Mrs. Gay W. Gurley
 Julia Karen Guthrie
 Martha Susan Hackney



Jessie Ella Hall
 Janice Elaine Harris
 Linda Tunnell Harris
 Diane Binford Harriss



CLASS OF 1966



Elizabeth Agnes Hawkins
Suzanne Foy Hennis
Helen Ester Hitchings
Barbara Louine Hoffman



Mary Ann Holleman
Beverly Jane Hopkins
Sara Cecelia Hough
Carolyn Howard



Joan Begg Hubbard
Sandra Kay Ingram
Betsy Helen Jacobs
Ruth Corbett Jefferson



Genevieve Jeffreys
Carolyn Rose Johnson
Suzanne Elizabeth Johnson
Gayle Noble Johnston



Mrs. Lynn Swaim Johnston
Brenda Joseph
Barbara Layton Joyner
Sherie Anne Kelley



Ellen Lorene King
Shelia Fay King
Sharon Elizabeth Kiser
Roberta Ann Knott

Linda Mary Lanche
Carolyn Joyce Lasater
Gerry Ann Liles
Mrs. Nancy Lindsay



Pamela Ann Litton
Linda Caroline Livermore
Carolyn Marie Lloyd
Jane Marie Lubien



Claudia Jennifer Long
Lyn Matelon Lovelace
Patricia N. McClurkin
Margaret Susan McKilbin



Elfrieda Anne Madden
Mrs. Patricia C. Lee
Sue Carol Marsh
Jeanie Karen Menius



Betty Ann Miller
Brenda Foy Milton
Maggie Monroe
Isabel MacRae Morrison



Roberta Sue Murley
Judy Glenn Myrick
Mrs. Lottie S. Newton
Estelle Pauline Noell



Jacqueline Braudis Oakley
Mary McNeill Paris
Ann Elizabeth Parker
Elizabeth Ann Parrott





Brenda Joyce Penny
 Hazel Jean Perkinson
 Brenda Sue Petty
 Brenda Carol Pittard



Ann Gelzer Polhill
 Frances Davis Potter
 Jean Ellen Price
 Georgia Wool Proctor



Jane Glenn Purcell
 Pamela Wyche Reade
 Sharon Leigh Reaves
 Mrs. Diana A. Remillard



Cathy Overton Rodgers
 Ellen Elizabeth Ross
 Gayle Katherine Sanders
 Irene Barron Scarborough



Linda Sue Schwark
 Nancy Scott Severance
 Nan Elizabeth Shannon
 Tempie Louise Shearin



Sallie Beckwith Shimer
 Cynthia Brown Simmons
 Dolores Ann Smith
 Linda Russell Smith



Melissa Smith
 Sharon Eileene Smith
 Beverly Terrell Stanard
 Mary Lynn Stennett

Helen Doris Stewart
Myra Louise Stewart
Sharon Sue Stone
Mrs. Barbara B. Stophel



Sylvia Ann Strickland
Betty Carol Strother
Barbara Sheryl Stussie
Carol Lynette Talbert



Margaret Creola Taylor
Evelyn Briggs Thien
Hazel Elaine Thomas
Ella Kathryn Thompson

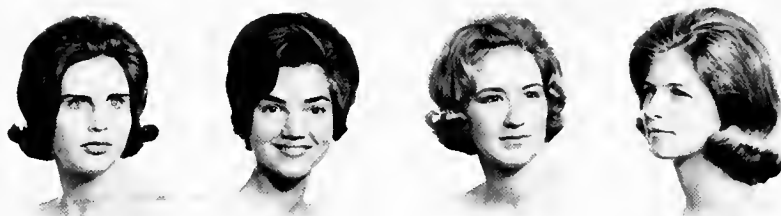

Dorothy Kay Turner
Eugenia Elizabeth Upchurch
Jean Ricks Veazy
Catherine Conway Wallace



Ida Elizabeth Warren
Gloria Ann Washington
Tamara Way Weaver
Kathleen Mary Wells



Betty Jo White
Nora Ann White
Judy Wade Wilkins
Carol Sue Wilkinson



Lorraine Faye Williams
Betty Ruth Wilson
Adona Sue Yelton





Closed study—HUMBUG!



"Now you *know* I can't hold that bell for five minutes!"



"It's PUNCH. what'd you expect?"



All this for one weekend?!

Quite a snow job there . . .





OFFICERS

SUZANNAH ANDERSON
President

MINNA GASTON COMBS
Vice-President

NANCY LYNN STEWART
Secretary

DONNA CHARLAINE GARNETT
Treasurer

MARGARET RUTH HILLEN
Parliamentarian

MR. RICHARD LYON MORGAN
Advisor

SENIOR CLASS



HENNIE WALLACE ADAMS
Wilson

Phi Omega Chi 1, 2; Peace Student Christian Association 2; Outstanding Senior 2; Porpoise Club 2; Miss Peace 2; Student Council Representative 2; Daughters and Granddaughters Club 1, 2; President of Student Government Association 2.



MARY SEARS ALLEN
Jacksonville

Phi Omega Chi 2; The LOTUS Staff, Business Manager 1; Standards Committee Chairman 2.



SUZANNAH ANDERSON
Whitakers

Phi Omega Chi 2; Senior Class President 2; Student Council 2; Standards Committee 2; Outstanding Senior.

CLASS OF 1965



LINDA DEE ASHFORD
Red Springs

Tri Zeta 2; Daughters and Granddaughters Club 1, Treasurer 2.



PATRICIA ANNE BALL
Raleigh

Phi Theta Mu, President 2; The LOTUS Staff 1, 2; Baptist Denominational Chairman 2.



DONNA KAREN BELL
Hickory

Tri Zeta 2; *Delta Chi* 1; Young Republicans Club 1; *Alpha Pi Epsilon* 2.



PAULINE GREY BIRDSONG

Halifax

Sigma Psi Gamma 2; Daughters and Granddaughters Club 1, President 2; Group Chairman, Secretary 2; May Court 2.



CAROLYN ODETTTE BOWLING

Henderson

Phi Omega Chi 2; Young Democrats Club 2; Resident Group Chairman 2; Elections Committee 2; *Delta Chi* 1, 2; *Phi Theta Kappa* 2.



BEATRICE LYNN BROWN

Raleigh

Phi Theta Mu; Marshal 2.



ELIZABETH JOYNER BROWN

Roanoke Rapids

Tri Zeta 2; *Delta Chi* 1; Young Democrats 2; P.S.C.A. Cabinet 2; Resident Group Chairman 2.



PATRICIA ANN BULMAN

Apex

Phi Theta Mu 2; Non-Resident Group Chairman 2.



JEANNE FOLLEY BUTLER

Southern Pines

Phi Theta Kappa 1, 2; The Lotus Staff, Feature Editor 1, Editor-in-Chief 2; Young Democrats Club 2; Spanish Club, Secretary 1; International Relations Club 1; Daughters and Granddaughters Club 1, 2.



MARTHA ANN BUTLER
Raleigh

Delta Chi 1: P.S.C.A. Cabinet, Non-Resident Representative 1, Publicity Chairman 2; Non-Resident Group Committee 2; The Lotus Staff, Art Editor 2.



PATRICIA SUE CAMPBELL
Raleigh

Phi Theta Mu 1, 2; Choir 2, Secretary 1; Young Democrats Club 1.



MARY LINN CELL
Raleigh

CLASS OF 1965



ANNE LYNN CHRISTENSEN
Charlotte



KAY LATHAM COBLE
Redondo Beach, Calif.

Tri Zeta, President 2; Choir 1, 2; Young Republicans Club; Hall Chairman 2; Dramateers 1; Inter-Society Council 2.



NANCY JEAN COLEMAN
Knoxville, Tenn.

Tri Zeta, Parliamentarian 2; *Delta Chi* 1; Spanish Club 1, 2; Art Club 1, 2; Resident Group Chairman 2; The Lotus Staff, Co-Editor 2; Porpoise Club 2; Student Hostess 2.



RUTHIE SUE COLEY
Raleigh
Phi Theta Kappa 1, 2.



MINNA GASTON COMBS
Shelby
Tri Zeta 2; *Delta Chi* 1; The Lotus Staff, Photographer 2; Spanish Club 1, 2; Recreation Association 1; Senior Class Vice-President; Daughters and Granddaughters Club 1, 2, Vice-President 1.



CATHERINE ANNETTE COOPER
Raleigh
Phi Theta Mu 1, 2; Choir 1, 2.

CLASS OF 1965



BETSY ANN COUGHLAN
Greenville
Phi Omega Chi, Publicity Chairman 2; *Delta Chi* 1, Vice-President 2; Cheerleader 1, 2; Recreation Association 1, 2.



JEAN CHRISTIAN COX
Raleigh



BETTY LYNN CRITZER
Afton, Va.
Phi Omega Chi 2; *Delta Chi* 1.



VIRGINIA VANCE CURRIE
Fayetteville
Daughters and Granddaughters Club
1, 2; International Relations Club 2;
Home Economics 2.



NAOMI WARREN DARDEN
Faison



MARY GLADYS DEWAR
Raleigh
Sigma Psi Gamma; Young Republi-
cans Club; Recreation Association.



WANDA LEE DIZE
Winston-Salem



NANCY CAROLINE DOUB
Falls Church, Va.

CHARLOTTE ELIZABETH DRY
Raleigh
Art Club.





BARBARA JO ELROD
Raleigh
Phi Theta Mu 2; The LOTUS Staff
1. Business Manager 2.



SARAH RICHARD EXUM
Snow Hill
Tri Zeta 2; Junior Class Vice-President;
Spanish Club 1; Young Democrats Club 2;
Election Committee 2; P.S.G.A., Parliamentarian 2; Outstanding Senior.



KAY FRANCES FLYE
Battleboro
Phi Omega Chi 2; Handbook Committee 2.



CAROLYN ANNE FLYTHE
Raleigh
Sigma Epsilon Chi 2; *Delta Chi* 2;
The LOTUS Staff 2; International Relations Club 2.



DONNA CHARLAINE GARNETT
Sanford
Phi Omega Chi 2; *Delta Chi* 1, 2;
The LOTUS Staff 2. Feature Editor 2;
Senior Class Treasurer; Young Democrats Club 1, Vice-President 2; Student Council Non-Resident Representative 2.



ELIZABETH COWAN GRADY
Butner
Phi Theta Kappa 1. President 2;
Tri Zeta, Chaplain 2; *Delta Chi* 2;
Marshal 2; *Papyrus* Staff 1, 2; *Peace Times* Staff 1. Associate Editor 2.



DIANA GAIL GRAHAM
Roanoke, Va.

*Tri Zeta 2; Delta Chi 1; Junior Class
Secretary; Inter-Society Council 2;
Society Council President 2; Lotus
Staff 2.*



CHARLOTTE ROBERTSON
HAMILTON
Raleigh



SARA ELIZABETH HAMRICK
Shelby

Phi Omega Chi 2.

CLASS OF 1965



MARGARET ALICE HANDY
Raleigh

Home Economics Club 2.



SUSAN SHIRLEY HARRIS
Columbia, S. C.

*Phi Theta Kappa 1, 2; Tri Zeta 2.
Secretary 2; Delta Chi 1; Resident
Group Chairman 2; Handbook Com-
mittee 2; Standards Committee 2.*



PATRICIA WEAVER HATCHER
Fayetteville

*Tri Zeta 2; Delta Chi 2; Art Club 1;
Young Democrats Club 2; The Lotus
Staff 1, Senior Class Editor 2; Inter-
national Relations Club 2; Sigma
Epsilon Chi 1.*



LEALAN L. HENNIS

Mount Airy

Phi Omega Chi 2.



MARY JO HESTER

Wendell

Phi Omega Chi 2; *Phi Theta Kappa* 1; Resident Group Chairman 1; *Papyrus* Staff 1, 2; *The Peace Times* Staff, Assistant Editor 1, Editor-in-Chief 2; Outstanding Senior.



MARGARET RUTH HILLEN

Charlotte

Tri Zeta 2; *Delta Chi* 1; Senior Class Parliamentarian; Inter-Society Council, Secretary 2; P.S.C.A. 1, 2.

CLASS OF 1965



JUDITH ANNE HOERNER

York, Penn.

Sigma Psi Gamma 2; *Delta Chi* 1, 2; Junior Class Treasurer; The Lotus Staff 1; Student Hostess 1, 2.



VIRGINIA PERSON HOLLISTER

New Bern

Tri Zeta 2; *Delta Chi* 2; Young Democrats Club 2; P.S.C.A., Episcopal Denominational Chairman 2.



MARY ELIZABETH HOLT

Burlington

Tri Zeta 2; The Lorus Staff, Creative Writing Editor 2; P.S.C.A. 1, 2.



ELIZABETH ANN HOWARD

Raleigh

Phi Theta Mu 1, Treasurer 2; Non-Resident Group Chairman 2; May Court 1, Maid of Honor 2; P.S.C.A. 2.



JANE ANN HOWARD

Raleigh

Phi Theta Mu 1, 2; *Alpha Pi Epsilon* 1, Vice-President 2.



MARTHA LANE HUSSEY

Wilson

Tri Zeta, Treasurer 2; Resident Group Chairman 2.



LINDA ANN JENKINS

Pollockville

Tri Zeta 2; Honor Court President 2; Outstanding Senior; Spanish Club 1, 2; Porpoise Club, President 2; Student Council 1, 2; Social Committee Member 2.



JUDITH ANNETTE JONES

Southern Pines

P.S.C.A. Cabinet, Morning Watch Chairman 2; Home Economics Club 1, Treasurer 2; Spanish Club, President 2; *Delta Chi* 1.



BETSY FAYE KING

Raleigh

Phi Theta Kappa 1, 2.



JENNIE LYNN KRIDER
Salisbury
Junior Class President; Student
Council 1; P.S.C.A. Cabinet. Out-
reach Chairman 2.



NANCY GRAHAM LAMBERT
La Crosse, Va.
Phi Omega Chi 2.



CHERYL LYNN LAURSEN
Tinley Park, Ill.
Sigma Psi Gamma 2; Elections Com-
mittee 2; P.S.G.A. Vice-President 2;
Le Cercle Français 1.



JANE ALICE LÉCONTE
Charlotte
International Relations Club 2; Choir
2; Art Club 2; *Peace Times* Staff 2.



JUDY CAROL LEE
Raleigh
Phi Theta Mu 2; Choir 1, 2.



NANCY MADDOCKS LILES
Laurinburg
Tri Zeta 2; *Phi Omega Chi* 1; Spanish
Club 1, 2; Porpoise Club 2.



JANICE EVELYN LINVILLE
Wilson

Phi Omega Chi, President 2.



MRS. LINDA GOODWIN
LOVVORN

Raleigh

Phi Theta Mu 1, 2; P.S.C.A. 2.



LINDA LEE LUCUS
Fort Defiance, Va.

Tri Zeta, Sergeant-at-Arms 2; Vespers Committee 1; International Relations Club 1; Orientation Committee 2; Resident Group Chairman 2; Young Republicans Club, President 2.

CLASS OF 1965



MARY EDITH McARTHUR
Laurinburg

Sigma Epsilon Chi 1; *Tri Zeta* 2; Spanish Club 1.



BRENDA LOUISE MCAULEY
Ellerbe



NANCY ELIZABETH McBRAYER
Shelby

Phi Theta Kappa 1, 2; *Phi Omega Chi* 2; Art Club 1, 2; Home Economics Club 1; *Peace Times* Staff, Exchange Editor 2.



NANZA BRICE McBRAYER

Raleigh

Sigma Psi Gamma, President 2; Program Committee 2; Inter-Society Committer 2.



TIRA ANNE MARTIN

Raleigh

Phi Omega Chi 2; Art Club 2; *Peace Times* Staff 2.



LYNN BREEDEN MITCHELL

Bennettsville, S. C.

International Relations Club 1, 2; *Papyrus* Staff 1, Vice-President 2; *Peace Times* Staff 1, 2.

CLASS OF 1965



SANDRA LYNNE MOODY

Bethel

Tri Zeta 2; *Peace Times* Staff 1; Resident Group Chairman 1; Home Economics Club, Secretary 1, 2; Popoise Club 2; Young Democrats Club 2; The Lotus Staff, Photography Editor 2.



KAY MARTIN NEWSON

Raleigh

Phi Theta Mu 1, 2; *Alpha Phi Epsilon* 2; Daughters and Granddaughters Club 1; Chairman of Non-Resident Group 2; The Lotus Staff 1.



SANDRA JEAN PARKER

Jackson

Tri Zeta 2; Spanish Club 1, 2.



EVELYN GAIL PATRICK

Raleigh

Phi Theta Mu 1, 2; Recreation Association Representative 2; Young Democrats Club 2; Non-Resident Group Chairman 2.



SUSAN YOUNG PERKINS

Roxboro

Phi Omega Chi 2; *Delta Chi* 1, 2; Art Club 1, 2; Young Democrats Club 2; Choir Accompanist 1.



MRS. JUDY JONES PERRY

Wake Forest

Peace Times Staff, Business Manager 2; *Phi Theta Kappa* 2.



NANCY RUTH PETTIGREW

Raleigh

Phi Theta Mu 2; Choir 1, 2.



MARY DIANE PRINCE

Fuquay Springs

Phi Theta Kappa 1, Secretary 2; *Tri Zeta* 2; The LOTUS Staff 1; *Delta Chi* 1, 2; P.S.G.A., Secretary-Treasurer 2; P.S.C.A. Cabinet 2; Handbook Committee 2; Outstanding Senior.



NANCY MCKINNON REIGNWATER

Salisbury

Sigma Psi Gamma 2; Art Club 2; *Peace Times* Staff 1; International Relations Club 2.



MARTHA ANNE ROANE
Raleigh
Choir 1, 2.



JANET LEE ROBERTS
Asheboro
Tri Zeta 2; *Delta Chi* 1; Student Council 2; Young Democrats Club 2; Dramateers, Secretary 2; Handbook Committee 2; Chairman of Resident Group 2; May Court 2.



SARAH ELIZABETH ROBERTS
Cary



BEVERLY ANN ROGERS
Creedmoor
Tri Zeta 2; Daughters and Granddaughters Club 1, 2; Young Republicans Club 1, 2; Orientation Committee Chairman 2.



TERRELL JOHNSON SEAWELL
Chapel Hill
Peace Times Staff 1, 2; *Papyrus* Staff 1, President 2; P.S.C.A., Presbyterian Denominational Chairman 2; Young Democrats Club 2; The Lotts Staff, Copy Editor 2.



SUSANN ELIZABETH SHEARER
Fayetteville
Tri Zeta 2; *Le Cercle Français* 1; Marshal 2; Young Democrats Club 1; Lotts Staff 1; Student Hostess 2.



SUSAN SHELLEY
Laurinburg



VICKIE LU SHEPHERD
Arlington, Va.
Sigma Psi Gamma 2.



BRENDA KAY SIDBURY
Garner
Phi Theta Mu 2.

CLASS OF 1965



SUZANNE LORRAINE
SINGLETON
Laurinburg
Choir 1.



ARMETA LOU SKINNER
Norfolk, Va.
Tri Zeta 2; Sigma Epsilon Chi 1; Phi Theta Kappa 1. Vice-President 2; Papyrus Staff 2; P.S.C.A., Social Chairman 2; Dramateers 1; Resident Group Chairman 2; Young Democrats Club 2; Christmas Play Make-Up Chairman 2.



JO ANNE SMITH
Trenton
Rho Delta Chi 1; Sigma Psi Gamma 2; The Lotus Staff 1. Sports Editor 2; Spanish Club 1. Secretary 2; P.S.C.A., Secretary 2; Young Democrats Club 2; International Relations Club 2; Student Hostess 2; Phi Theta Kappa 2.



SANDRA BETH STADIEM
Kinston



SANDRA JEAN STEPHENS
Fuquay Springs
Tri Zeta; Kappa Alpha Rho 1; The Lotus Staff 2; P.S.C.A.



NANCY LYNN STEWART
Fayetteville
Tri Zeta 2. Publicity Chairman 2; Sigma Epsilon Chi 1; P.S.C.A. Publicity Chairman 2; Senior Class Secretary; The Lotus Staff 1; Art Club 2; Student Hostess 2; Spanish Club 1.

CLASS OF 1965



MARTHA ELOISE SUGG
High Point
Phi Omega Chi 2; Young Democrats Club 1, President 2; The Lotus Staff 2; Recreation Association Representative, Treasurer 2.



SHERRY LYNN SURRETT
Charlotte
Tri Zeta 2; Delta Chi 1, 2; Art Club 1.



LINDA DIANNE TART
Raleigh
Phi Theta Mu 2.



ANNA MARIE TEACHEY
Asheboro

SUE ANNA THOMPSON
Washington



MARGARET DURFEY
TIMBERLAKE

Alexandria, Va.
Home Economics Club 1. Vice-
President 2; Daughters and Grand-
daughters Club 1. 2; Porpoise Club 2.

JULIA LAKE VASS
Greenville, Tenn.

Tri Zeta 2; *Le Cercle Français* 2;
P.S.C.A. President 2; Honor Court
2; Student Council 2; International
Relations Club 1. 2; Daughters and
Granddaughters Club 1. 2; Outstand-
ing Senior.



ANNE CROSS WADE
Colerain

Tri Zeta 2; Resident Group Chair-
man 2; Recreation Association. Vice-
President 2.

FRANCES KAYE WALL
Raleigh

Phi Theta Mu 1. 2; Recreation As-
sociation; Non-Resident Representa-
tive.





RACHEL ANIECE WEBBER
Shelby
Phi Omega Chi 2.



MOLLIE CHARLTON WELCH
Moyock
Sigma Epsilon Chi 2; Honor Court, Secretary 2; Marshal Chief 2; Chairman of Elections Committee 2; Outstanding Senior; May Court 1; May Queen 2.



CAROLYN CHRISTINE WELDON
Louisburg
Kappa Alpha Rho 1, 2; Choir 2; Home Economics Club, Vice-President 1, President 2.



BETSY LYNN WELLS
Raleigh
Delta Chi; Sigma Psi Gamma; Marshal 2; Young Democrats Club.



ANITA LUCIELLE WHEELESS
Clinton
Phi Omega Chi 1; Tri Zeta 2; Delta Chi 1; Young Democrats Club 2.



ANNE ELIZABETH WHITE
Hartsville
International Relations Club 1; P.S.C.A., Vice-President 1; Papyrus Staff 2; The Lords Staff 2; Orientation Committee 2.

CLASS OF 1965



MARY MARTHA WOOLARD

Robersonville

*Phi Omega Chi 1; Tri Zeta, Social
Chairman 2; Resident Group Chair-
man 2; P.S.C.A., Ecumenical Chair-
man 2.*

In Memoriam

"'I'll lend you for a little time a
Child of mine,' He said,
'For you to love the while she lives, and
Mourn for when she's dead.
It may be for six or seven years,
Or twenty-two or three,
But will you, till I call her back,
Take good care of her for me?
She'll bring her charms to gladden you
And shall her stay be brief,
You'll have her lovely memories
As a solace for your grief.'"

(Read at Jeanne's Funeral
October 30, 1964)



JEANNE CLAUDIA FISHER

May 7, 1945 - October 28, 1964



JACKIE VASS



MOLLIE WELCH



SUSIE ANDERSON

OUTSTANDING

SARAH ENUM





HENNIE ADAMS



LINDA JENKINS

SENIORS

DIANE PRINCE



MARY JO HESTER



"This is what *late time* is for . . ."



Happiness is . . .



"But WHY does a mascot have to wear *this* thing?"



Getting your picture taken is a pain in the "FEET!"



"Those stories about the Finley girls sneaking out ...
RIDICULOUS!"



"I don't care WHAT our advisor says, this picture stays!"



"What do you mean, 'no more
late time'?"



"A world to be born under your footsteps . . ."

St. John Perse



Advertisements

Eastern Carolina's
Largest Department Store



Hudson-Belk

Compliments of

The Plantation Inn

Compliments of



CAMERON VILLAGE

DOWNTOWN RALEIGH

FINGH'S DRIVE-IN, INC.

401 W. PEACE ST.

Open 10:30 a.m.

THE BROILER

Open 24 Hrs.

217 HILLSBORO ST.

Raleigh, N. C.

Congratulations, Class of '65

KERR DRUGS

Cosmetics

Tobaccos

Reg. Pharmacist
on duty at all times
FOR YOUR PRESCRIPTION NEEDS

Luncheonette

Magazines

RALEIGH

Cameron Village
Ridgewood
Shopping Center

ROCKY MOUNT

Tarrytown
Shopping
Center

GOLDSBORO

Sunrise
Shopping
Center

DURHAM

Wellons Village
Lakewood Shop. Center
Northgate Shop. Center

Compliments of

COMMERCIAL PRINTING COMPANY

DIAL TE 2-2828

RALEIGH, NORTH CAROLINA

FISHER'S BAKERY AND SANDWICH CO.



"Free Delivery in City"

Dial TE 2-0551

**MITCHELL'S
HAIR STYLING**

PHONE TE 4-8221

CAMERON VILLAGE

**PERSON STREET
PHARMACY**

and

**PERSON STREET
VARIETY STORE**

ON

PERSON STREET

Serving Peace College

for

32 Years

Smith's Studio

***Official Photographers for the
1965 Lotus***



***Portraits, Glossy Prints, and
Application Pictures May Be
Ordered from Your School
Negatives***



**We Have a Complete Line of Different
Sizes and Styles of Frames**



14 East Hargett Street
Raleigh, N. C.

ALLISON-LEINSTER, INC.

PHONE TE 2-1632 FOR INSURANCE

RALEIGH SAVINGS AND LOAN BUILDING
RALEIGH, N. C.



Insurance Service Since 1908

J. A. LEINSTER
President

MRS. SARAH L. COWPER
Vice-President

NANCY C. LEINSTER
Secretary-Treasurer

Gold Medallion



When you buy or build specify a Gold Medallion Home, and step up to the joy of All-Electric living. The whole family will love it.

In a Gold Medallion Home clean, flameless electricity keeps you warm and cooks your meals, heats the water and gives you light for living. And it works in so many other ways to make housekeeping chores easier and living better.

P.S. CP&L's rate for all-electric homes has been reduced four times in the last six years. Electric living is cheaper than ever.

CAROLINA POWER & LIGHT COMPANY

An investor-owned, taxpaying, public utility company

Congratulations Seniors

**Shop in "MAC JOSEPHS
CASUAL CASTLE"**

SPORTSWEAR DEPARTMENT
IN CAMERON VILLAGE

*Always the "Up-to-the-Min."
fashions*

★ ★ ★

Compliments of

**Superior
Stone
Company**

•

RALEIGH, N. C.

A Construction Materials Division
of Martin Marietta Corp.

★ ★ ★



things go
better
with
Coke
TRADE MARK ©

DRINK
Coca-Cola
TRADE MARK ©

BOTTLED UNDER AUTHORITY OF THE COCA-COLA COMPANY BY Capital Coca-Cola Bottling Co., Raleigh

Compliments of

WONDER BREAD
and
HOSTESS CAKE

Compliments of

VILLAGE PHARMACY

Cameron Village

Ellisberg's

DOWNTOWN AND
CAMERON VILLAGE

JOHN ASKEW

Paints & Painters' Supplies

PAINTING AND
INTERIOR DECORATING

Dial TEmple 2-6824

110 Glenwood Avenue

Compliments of

Johnson-Lambe Co.

For the best in Sporting Goods

ZENITH
® quality
Portable TV

NASH-STEELE-WARREN, INC.

Compliments of

CHAR GRILL and BLUE TOWER REST.

Hillsboro Street
RALEIGH, N. C.



We're proud of our part in
designing and engraving the
LOTUS

Schools that want outstanding annuals year after year have turned to us. We work hard to give each school every good reason to continue with our company. Our experience, art department and plant know-how, and continuous

personal service assure prompt attention to every detail. Let our representative tell you about the many satisfied schools, agencies, printers and editors we serve.

the
Lynchburg Engraving Company
incorporated

box 720 Lynchburg, va.



it's fun to shop at

IN RALEIGH'S
CAMERON VILLAGE

The Ranch Restaurant

Adjoining the Ranch Motel

3837 Raleigh-Durham Highway

Jolly's

Established 1881

128 Fayetteville Street
North Hills Shopping Center

LEADING JEWELERS
AND
SILVERSMITHS

Village

BOOK &
STATIONERY, INC.

CAMERON VILLAGE
RALEIGH, N. C.

BOOKS
GIFTS

STATIONERY

CARDS

OFFICE SUPPLIES

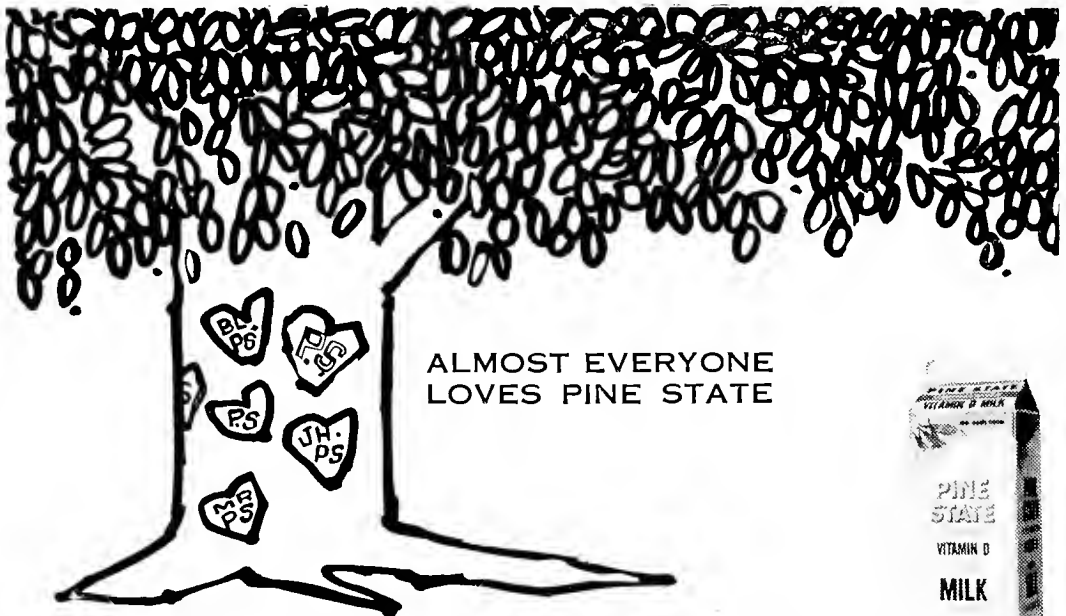

ALMOST EVERYONE
LOVES PINE STATE

*the popular preference in
Dairy Products since 1919*

Pine State



Brittain's

UPTOWN • CAMERON VILLAGE

*"Your purchase must satisfy when
you shop at Brittain's"*

Gattis'

Hayes-Barton Pharmacy

2000 FAIRVIEW ROAD

Raleigh, North Carolina

PENNEY'S

"Always First Quality"

In Raleigh's Cameron Village

•

*Where Parking and Shopping
Is a Pleasure*

BYNUM PRINTING COMPANY

Better Printing

PHONE TE 2-6417

1965 SPONSORS

ROY L. WATSON'S INSUR. AGENCY

WEATHERMAN'S JEWELERS

FAIRLANES SPORTLAND

POOLE'S PIES

JOHNSON'S JEWELERS

LEON BYRUM OPTICIANS



PEPSI-COLA

Pepsi-Cola Bottling Co. of Raleigh, N. C., Inc.
2838 Wake Forest Road

Compliments of

VILLA CAPRI

3625 Hillsboro Street
RALEIGH, N. C. 834-2086

IVEY'S

OF RALEIGH
THE FASHION CENTER

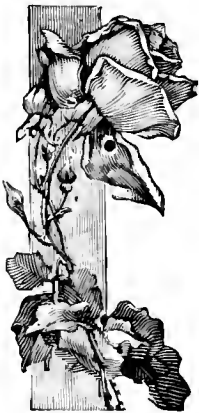

- CORSAGES
- CUT FLOWERS
- GRADUATION BOUQUETS

"We Grow the Flowers We Sell"

J. J. FALLON CO., Inc.

Florists

205 FAYETTEVILLE STREET
TE 2-8347

Compliments of

CAPITAL FUEL OIL, ICE AND COAL COMPANY, Inc.

600 WEST HARGETT STREET

Phone TE 2-5589

ICE

COAL

ESSO FUEL OIL

DILLON SUPPLY COMPANY

INDUSTRIAL SUPPLIES
MACHINERY

•

RALEIGH
ROCKY MOUNT • DURHAM
GOLDSBORO • CHARLOTTE

EVERY SPRING

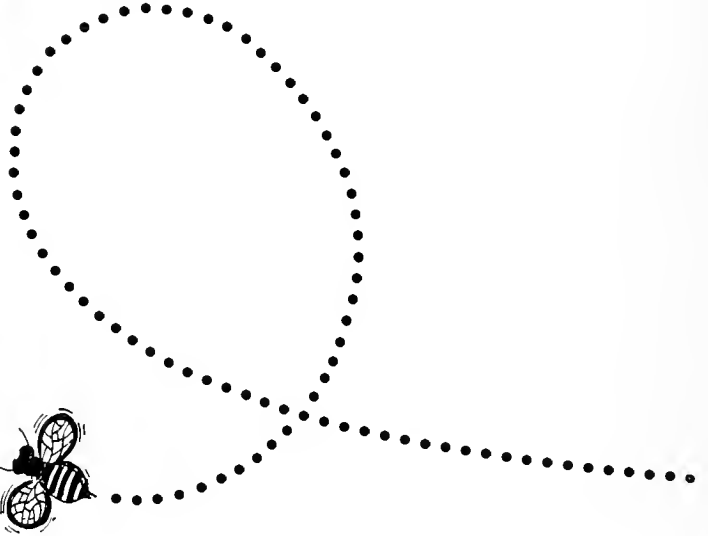

Yes, every spring a student's thoughts will turn to flowers and bees and things . . . and graduation and bees and things . . . and every spring *we* turn our thoughts to students and yearbooks and things . . . and class pictures and type and things . . . and . . . why go on—the finest yearbooks are produced by Edwards & Broughton, Raleigh.



1821 North Boulevard

STUDENT DIRECTORY

Adams, Anna Maria	607 East Academy St., Fuquay Springs	Critzer, Betty Lynn	Afton, Va.
Adams, Hennie Wallace	1716 Brentwood Cir., Wilson	Croom, A. Eugenia	1701 Brookhaven Dr., Raleigh
Adams, Paula Merv	3013 Glenridge Dr., Raleigh	Crowder, Donna G.	4212 Woodlawn Dr., Raleigh
Aiken, Jacqueline Susan	2401 Forrest Dr., Elizabeth City	Currie, Frances Susan	Box 782, Carthage
Alexander, Jeanie M.	2722 Gloucester Rd., Raleigh	Currie, Robin Melver	Box 96, Robbins
Alexander, Rebecca F.	Box 96, Robbins	Currie, Virginia Vance	209 Woodcrest Rd., Fayetteville
Allen, B. Pauletta	2819 Anderson Dr., Raleigh	Dalton, Harriet E.	8 Carolina Ave., Forest City
Allen, Mary Sears	407 Country Club Dr., Jacksonville	Darden, Naomi W.	Route 2, Faison
Anderson, Margaret E.	200 Maple Ave., Falls Church, Va.	Davis, Denise Esther	5011 Brookhaven Dr., Raleigh
Anderson, Suzannah	Box 655, Whitakers	Davis, Laura Jean	510 E. Franklin St., Raleigh
Andrews, Helen Rose	Rt. 2, Box 29, Warrenton	Davis, Susan Crockett	Max Meadows, Va.
Andrews, Sylvia E.	705 Kooler Cir., Fayetteville	Deal, Harvie Ann	1836 Buena Vista Rd., Winston-Salem
Ashford, Linda Dee	708 S. Main, Red Springs	Drese, Meredith Anne	732 St. George Rd., Raleigh
Avera, Emma Alice	Route 1, Smithfield	Dewar, Mary Gladys	955 Peace Ter., Raleigh
Aydlott, Rebecca Alice	Box 501, Elizabeth City	Dewey, Betty Sue	17 Chooah St., Badin
Baldwin, Betsy Jane	Route 2, Apex	Dixon, Jerianne R.	907 Lackey Ext., Shelby
Ball, Patricia Anne	2612 Coolemer Dr., Raleigh	Dixon, Jessie C.	1540 Cypress Dr., Henderson
Barker, Mary Tonda	Love Valley	Dize, Wanda Lee	1172 Edgebrook Dr., Winston-Salem
Barnes, Mary Louise	Route 1, Lucama	Doub, Nancy Caroline	1506 Pinewood St., Falls Church, Va.
Barnett, Rita Anne	2450 Westover Dr., Henderson	Douglas, Ann Milner	Box 417, Spring Hope
Barrier, Ellen Mahry	109 Hawkins Dr., Greensboro	Dowl, Virginia L.	2510 Kenmore Dr., Raleigh
Bashford, Keren Hulbert	1317 Mordecai Dr., Raleigh	Dry, Charlotte E.	Crabtree Heights, Rt. 1, Raleigh
Bass, Judy Morrow	Fountain Highway, Farmville	Eakin, Pattie C.	167 Frazier Rd., Warrenton, Va.
Baxter, Ellen L.	219-B Jackson Cir., Chapel Hill	Edwards, Carolyn Anne	Route 2, Smithfield
Beatty, Nancy Todd	Route 1, Box 315, Mount Holly	Edwards, F. Charnian	2114 Glenwood Ave., Raleigh
Bell, Donna Karen	336 First St., Hickory	Edwards, Lois Dianne	P. O. Box 114, Spring Hope
Bell, Janet Cynthia	110 Circle Dr., Wallace	Elrod, Barbara Jo	4213 Rowan St., Raleigh
Bell, Rachel Ann	Route 2, Wake Forest	Emerson, Sara H.	524 Overlook St., Greensboro
Bennett, Teresa Elaine	5300 Doncaster Dr., Charlotte	Ennis, Jean	1133 Person St. Ext., Raleigh
Birdsong, Mary Harvard	717 N. Broad St., Suffolk, Va.	Exum, Sarah R.	Snow Hill
Birdsong, Pauline Grey	Box 314, Halifax	Fairbanks, Eve Penelope	3632 N. 36th Rd., Arlington 7, Va.
Bolus, Patricia Ann	2220 Wheeler Rd., Raleigh	Fairecloth, Mary Holt	312 Johnson St., Clinton
Bowling, Carolyn O.	Westover Dr., Henderson	Falls, Sandra Maxine	702 Valley Dr., Dalton, Ga.
Bowling, Joyce Anne	Route 1, Timberlake	Fansler, Jo Ellen	101 Rightmyer Dr., Roanoke Rapid
Boykin, Dorothy Ann	1707 Wilshire Blvd., Wilson	Farlow, Sheila Diane	100 E. Whitaker Mill Rd., Raleigh
Bredlove, Josephine A.	421 Hancock St., Oxford	Farmer, Dell Marie	432 N. Daughtry St., Rocky Mount
Brown, B. Lynn	237 Buck Jones Rd., Raleigh	Felton, Tommie Ann	Windsor
Brown, Betty D.	Route 1, Box 372, Dover	Ferrell, Marcia Diane	1505 Chester Rd., Raleigh
Brown, Elizabeth J.	600 Franklin St., Roanoke Rapids	Finger, Daryl L.	301 Harmon Pk., Marion, S. C.
Brown, Mary Ann	603 Long St., Lexington	Finkner, Patricia Lee	3909 Arrow Dr., Raleigh
Browne, Martha Luella	2728 Cambridge Rd., Raleigh	Fitzgerald, Mildred G.	415 E. Wilson St., Farmville
Bulman, Patricia Ann	414 Olive St., Apex	Flye, Kay Frances	Box 176, Battleboro
Burchette, Rebecca Jo	Rt. 1, Fairfax Hills, Raleigh	Flythe, Carolyn Anne	2715 Rothgeb Dr., Raleigh
Burnette, Martha W.	Route 2, Raleigh	Ford, Dianna Evelyn	400 E. Jackson St., Dillon, S. C.
Burnette, Mrs. Elizabeth L.	Rt. 1, Garner	Ford, Mary Anne	Blackridge, Va.
Butler, Betsy Curcin	Rowland	Forrest, Betsy L.	Route 4, Raleigh
Butler, Jeanne Folley	Midland Rd., Southern Pines	Frank, Gail Marie	515 S. Pembroke Ave., Ahoskie
Butler, Martha Ann	603 Lake Boone Tr., Raleigh	Fugate, Martha S.	812 Lancaster St., Durham
Caldwell, Martha K.	3029 Rothgeb Dr., Raleigh	Fuller, Gaye	1407 Cambridge Ln., Columbia, S. C.
Caldwell, Sally L.	2300 McMillan Ave., Lumberton	Fulcher, Lonneta N.	2800 Mayview Rd., Raleigh
Calloway, Sara M.	268 Virginia Ave., Concord	Gaither, Margaret P.	2349 Churchill Rd., Raleigh
Campbell, Patricia S.	322 E. Park Dr., Raleigh	Garnett, D. Charlaime	Route 5, Sanford
Carico, Mary Elizabeth	2315 Laburnum Ave., Roanoke, Va.	Gillenwater, Shirley L.	11 Burton Pl., Jacksonville
Carr, Johnnye Cottl	P. O. Box 163, Rose Hill	Gillis, Mary Jane S.	Rt. 3, Box 470, Fayetteville
Carter, Donna Isabel	810 N. Craige, Salisbury	Glover, Sarah C.	Route 1, Wake Forest
Carwile, Mary H.	605 Edwards Ave., Kinston	Goodwin, Linda W.	2311 Lake Dr., Raleigh
Caulk, Candida	Middleburg, Va.	Grady, Elizabeth C.	500 Central Ave., Butler
Cell, Mary Linn	3114 Darien Dr., Raleigh	Graham, Diana Gail	Route 4, McVitty Rd., Roanoke, Va.
Christensen, Anne Lynn	1225 Biltmore Dr., Charlotte	Gray, Julia Baugham	111 N. Caswell St., LaGrange
Clark, Mrs. Connie	620 Ralph Dr., Raleigh	Green, Marcia Jan	213 W. Main St., Thomasville
Clayton, Gail L.	Route 7, Winston-Salem	Griffin, Ann Moore	1216 Horne St., Rocky Mount
Clement, Caroline W.	12 Oak Rd., Salisbury	Griffin, Mary Dabney	202 E. Elm St., Nashville
Cline, Li Nelle	1109 Lee Ave., Kannapolis	Gurganus, Patsy Joe	Bethel
Coble, Kay Lathan	504 Ave. "F", Redondo Beach, Calif.	Gurley, Mrs. Gay W.	Bayboro Rd., New Bern
Coleman, Beverly Gary	296 Stratford Rd., Asheville	Guthrie, Julia Karen	714 Harris St., Raleigh
Coleman, Nancy Jean	7120 Rockingham Dr., Knoxville 19, Tenn.	Hackney, Martha Susan	919 Raleigh Rd., Wilson
Coleson, Paula Ann	403 Ann St., Cary	Hall, Jessie Ella	2930 Berkley Rd., Ardmore, Penn.
Coley, Ruthie Sue	Route 5, Raleigh	Hamrick, Mary Dee	Box 124, Fallston
Combs, Minna Gaston	111 Brookhill Rd., Shelby	Hamrick, Sara E.	604 Charles Rd., Shelby
Comer, Linda Lee	Box 397, Carthage	Handy, Margaret Alice	3113 Georgian Ter., Raleigh
Constantine Jane E.	4512 Tenella Rd., New Bern	Harris, Janice Elaine	301 Summit Ave., Sanford
Cooper, Catherine A.	1915 New Bern Ave., Raleigh	Harris, Linda T.	Fairfield
Coughlan, Betsy Ann	803 Willow St., Greenville	Harris, Susan Shirley	311 N. Trenholm Rd., Columbia, S. C.
Covington, Janet Eleanor	1105 Culpepper Ln., Raleigh	Harris, Diana Binford	1520 W. Nash St., Wilson
Cowper, Rosabel	900 W. Rountree, Kinston	Hatcher, Patricia W.	2101 Raeford Rd., Fayetteville
Cox, Jean Christian	105 Edinburgh Road, Raleigh	Hawkins, Elizabeth A.	2109 White Oak Rd., Raleigh
Cox, Gloria	4212 Starmount Dr., Greensboro	Haynes, Leslie E.	8 Tanager Trail, Sumter, S. C.
Cox, Wadie Louisa	Pantego	Heighton, Diane E.	Route 2, Kinston
Crawford, Mary	2132 Cowper Dr., Raleigh	Heighton, Suzanne H.	Route 2, Kinston
Crawford, Sallie H.	3 Melrose Ln., Douglaston 63, N. Y.	Henderson, Janet E.	116 Riverside Dr., Greenville, S. C.
Crawford, Val Clegg	Route 1, Chapel Hill	Hennis, Lealan L.	245 Country Club Rd., Mount Airy
Creef, Elizabeth	Mantou	Hennis, Suzanne F.	232 Grace St., Mount Airy
Crews, Hannah E.	411 W. Main St., Thomasville	Henson, Mrs. Lane L.	229 N. Main St., Wake Forest
Crites, Patricia Lynn	Rt. 5, Pine Hall Farm, Raleigh	Hetting, Linda Moye	P. O. Box 522, Mount Olive

Hester, Mary Jo.....Box 157, Wendell
Hill, Gail T.....Seventh Ave., Conover
Hillen, Margaret Ruth.....700 Cherokee Rd., Charlotte
Hitchings, Helen E.....400 Norfolk St., Williamsburg, Va.
Hodds, Barbara Lee.....Box 315, Arvada, Colorado
Hoerner, Judith Anne.....17 N. Manheim St., York, Penn.
Hoffman, Barbara L.....2305 Danbury Rd., Greensboro
Hodcombe, Ann E.....1907 Glenwood Ave., Raleigh
Holleman, Mary Ann.....312 Mulberry St., Raleigh
Hollister, Virginia P.....515 East Front St., New Bern
Holt, Mary E.....509 Storey St., Burlington
Hooks, Amelia Frances.....Box 267, Fremont
Hopkins, Beverly Jane.....1315 Canterbury Rd., Raleigh
Horton, Candice M.....408 Lake Boone Tr., Raleigh
Houston, Sara Cecelia.....1801 Queens Rd., W., Charlotte
Howard, Carolyn R.....Route 1, Moncure
Howard, Elizabeth A.....4733 Rembert Dr., Raleigh
Howard, Jane Ann.....3134 Eton Rd., Raleigh
Howe, Emily Louise.....18 Circle Dr., Belmont
Howe, Susan Jane.....70 Main St., McAdenville
Hubbard, Joan Begg.....3036 Churchill Rd., Raleigh
Huff, Bonnie Lee.....P. O. Box 704, Henderson
Hunt, Patricia Sue.....720 Ferndale Blvd., High Point
Hussey, Martha Lane.....1408 Canal Dr., Wilson
Ingram, Sandra Kay.....615 New Rd., Raleigh
Jacobs, Betsy Helen.....1105 Canterbury Rd., Raleigh
James, Lucy Baldwin.....1437 Chester Rd., Raleigh
Jefferson, Ruth C.....Fountain
Jeffreys, Genevieve.....Route 2, Raleigh
Jenkins, Linda Ann.....Pollocksville
Johnson, Beverly J.....5708 Loch Raven Blvd., Baltimore 12, Md.
Johnson, Carolyn Rose.....Route 1, Clayton
Johnson, Suzanne E.....P. O. Box 526, Roanoke Rapids
Johnston, Gayle Nolde.....407 N. Fifth St., Smithfield
Johnston, Mary Jen C.....127 W. Park Dr., Raleigh
Johnston, Mrs. M. Lynn S.....321 Cutler St., Raleigh
Jones, Diane E.....Rt. 1, Box 125D, Pickens, S. C.
Jones, Judith A.....140 N. Ashe St., Southern Pines
Joseph, Brenda.....57 Freeman Dr., Hampton, Va.
Joyner, Barbara L.....Route 1, Knightdale
Joyner, Frances.....722 Evergreen Rd., Rocky Mount
Julien, Alice M.....3125 Eton Rd., Raleigh
Kelley, Sherie Anne.....805 Montgomery Ave., Albemarle
Kent, Mrs. Lee.....1733 Brooks Ave., Raleigh
King, Betsy Faye.....Rt. 8, Box 235, Raleigh
King, Ellen Lorene.....1914 Sunset Dr., Raleigh
King, Sheila Faye.....708 Monroe Dr., Raleigh
Kiser, Sharon E.....824 Seventh St., N.W., Hickory
Kitchin, Lee Brown.....Route 2, Wake Forest
Knott, Roberta Ann.....Box 635, Wendell
Kistler, Kay.....613 Smedes Pl., Raleigh
Kouri, Elizabeth P.....1144 Crystal Lake Dr., Virginia Beach, Va.
Klitzner, Susan.....955 Sycamore St., Rocky Mount
Kridler, Jennie Lynn.....228 W. Monroe St., Salisbury
Laing, Sharon Vickers.....14 Roller Rd., Charleston, W. Va.
Lambert, Nancy G.....LaCrosse, Va.
Lansche, Linda Mary.....1729 Forest Hills Dr., Greenville
Larsli, Margaret Jane.....Rt. 1, Box 356, Chapel Hill
Lasater, Carolyn J.....621 Mial St., Raleigh
Laughlinhouse, Kathryn.....108 E. Fearing St., Elizabeth City
Laursen, Cheryl L.....R.R. 2, Box 321, Tinley Park, Ill.
LeConte, Jane Alice.....4253 Benbigh Dr., Charlotte
Lee, Judy Carol.....218 Lafayette St., Raleigh
LeMay, Sara Anne.....1310 Glenwood Ave., Raleigh
Lewis, Mary Gourtney.....Rt. 5, Box 9B, Oxford
Lewis, Meriwether.....Rt. 5, Box 9B, Oxford
Liles, Gerry Ann.....3509 Ridge Dr., Raleigh
Liles, Nancy Maddocks.....721 W. McLean St., Laurinburg
Lindsay, Mrs. Nancy.....Box 638-39, Rt. 1, Cary
Linville, Janice E.....Raleigh Rd., Wilson
Litton, Pamela Ann.....700 Nellane Dr., Garner
Livermore, Linda C.....201 W. 22nd St., Lumberton
Lloyd, Carolyn Marie.....Rt. 2, Box 147, Melbane
Lobien, Jane Marie.....516 Cardinal Dr., Raleigh
Long, Claudia Jennifer.....Box 188, Manteo
Long, Valla Dee.....401 Carmen Ave., Jacksonville
Longstreet, Ellen Jane.....25 Country Club Dr., Greenville, S. C.
Lovell, Lyn Matchon.....Marcesfield
Lovvorn, Linda G.....711-D Daniels St., Raleigh
Lucas, Linda Lou.....Fort Defiance, Va.
MacLean, Lyl Billings.....2101 N. Elm St., Lumberton
McArthur, Mary Edith.....Box 246, Laurinburg
McAnley, Brenda Louise.....Route 2, Ellerbe
McBrayer, Nancy E.....708 W. Warren St., Shelby
McBrayer, Nanza Brice.....223 Forest Rd., Raleigh
McClurkin, Patricia N.....2315 Webber St., Sarasota, Fla.
McDaniel, Evelyn Ann.....702 Iona St., Fairmont
McDonald, Sally L.....207 Stone St., Thomasville
McDuffie, Nancy Lynn.....P. O. Box 748, Red Springs
McGinnis, Sandra Kay.....Box 72, Wise
McKibbin, Margaret S.....5533 Massachusetts Ave., Falls Church, Va.
McQueen, F. Pledger.....506 N. St., Chapel Hill
Madden, Elfrieda Anne.....2119 Park Rd., Charlotte
Mahood, Cheryl E.....4208 Union St., Raleigh
Mann, Janet Gail.....Nags Head
Manning, Eleanor Ann.....130 W. Colonial Dr., Salisbury
Marsh, Sue Carol.....4403 Country Club Rd., New Bern
Martin, Rosemary.....102 Oak St., Marion, S. C.
Martin, Tira Anne.....2321 Ridge Rd., Raleigh
Matthews, Mary Jackson.....10 Moreland Ave., Bethlehem, Pa.
Melton, Diana Lynn.....1300 Carolina Pines Ave., Raleigh
Menius, Jeanie Karen.....966 Kenleigh Cir., Winston-Salem
Miller, Betty Ann.....1712 Oklahoma Ave., Burlington
Milton, Brenda Foy.....Box 51, Lillington
Mitchell, Lynn Breeden.....1101 Wells St., Bennettville, S. C.
Monk, Ann Elizabeth.....216 Wells Dr., Columbus, Ga.
Monroe, Maggie.....Route 1, Laurel Hill
Moody, Sandra Lynne.....Box 505, Bethel
Moore, Sallie Lou.....64 Stone Ridge Rd., Summit, N. J.
Morgan, Judith W.....Moon Post Office, Mathews, Va.
Morrison, Isabel M.....31 Carlton Dr., N.E., Atlanta, Ga.
Mullen, Janice E.....Box 133, Hatteras
Murley, Roberta Sue.....206 Furches St., Raleigh
Myers, Susan E.....1012 Westwood Dr., Raleigh
Myrick, Judy Glenn.....Route 1, Knightdale
Napowska, Cheryl Jan.....465 Dacian Rd., Raleigh
Newell, Joree A.....P. O. Box 545, Moncks Corner, S. C.
Newson, Kay Martin.....1921 Craig St., Raleigh
Newton, Mrs. Lottie.....Route 1, Cary
Noel, Estelle Pauline.....2718 Fairview Rd., Raleigh
Oakley, Jacqueline B.....1128 Eastern Ave., Rocky Mount
Olson, Janice Marie.....364 S. Summit Ave., Woodstock, Va.
Paris, Mary McNeill.....P. O. Box 344, Red Springs
Parker, Ann E.....718 Jones St., Suffolk, Va.
Parker, Sandra Jean.....Jackson
Parnell, Cynthia Anne.....Box 138, Parkton
Parrott, Elizabeth Ann.....550 Club Dr., Salisbury
Patrick, Evelyn Gail.....Rt. 1, Hamilton Heights, Raleigh
Patterson, Ann Lewis.....Box 426, Carthage
Peele, Priscilla King.....109 E. Grace St., Williamston
Penny, Brenda Joyce.....216 Elm St., Raleigh
Perkins, Susan Young.....Route 2, Roxboro
Perkinson, Hazel Jean.....Rt. 1, Box 118, Warrenton
Perry, Brenda Sue.....Rt. 7, Box 61, Raleigh
Perry, Mrs. Judy Jones.....Route 2, Wake Forest
Pettigrew, Nancy.....3625 Bond St., Raleigh
Phillips, Andrea Lee.....5009 Yadkin Dr., Raleigh
Pittard, Brenda Carol.....Nelson, Va.
Polhill, Ann Gelzer.....123 Ripley Rd., Wilson
Potter, Frances Davis.....116 Orange St., Beaufort
Price, Jean Ellen.....Rt. 2, Box 96A, Wallace
Prince, Mary Diane.....301 E. Academy St., Fuquay Springs
Proctor, Georgia Wood.....Box 106, Parkton
Purcell, Jane Glenn.....815 S. Main St., Laurinburg
Quinn, Friea Mae.....Houser Pines, Cherryville
Ragan, Carol Burch.....209 72nd St., Virginia Beach, Va.
Raele, Pamela Wyche.....Timberlake
Reaves, Sharon Leigh.....119 N. Lord Ashley Rd., Raleigh
Reeve, Sarah Michelle.....130 Lord Ashley Rd., Raleigh
Reignwater, Nancy M.....803 Mocksville Rd., Salisbury
Remillard, Mrs. Diana A.....525 N. Blount St., Raleigh
Roane, Lynda Ruth.....4812 Rembert Dr., Raleigh
Roane, Martha Anne.....4812 Rembert Dr., Raleigh
Roberts, Janet Lee.....712 Worth St., Asheboro
Roberts, Sarah Elizabeth.....149 Chatham, Cary
Rogers, Cathy Overton.....P. O. Box 627, Lexington
Rogers, Beverly Ann.....Main St., Box 631, Creedmoor
Ross, Ellen Elizabeth.....510 Fountain Pl., Burlington
Rumple, Jennifer Lynne.....1125 Edgebrook Dr., Winston-Salem
Rutherford, Ann Morris.....Franklin, Ala.
Sanders, Gayle K.....4747 Wedgewood St., Raleigh
Saunders, Joan Marie.....416 Valley Ln., Falls Church, Va.
Scarborough, Irene B.....Box 68, Eastover, S. C.
Schwark, Linda Sue.....11206 E. 50 St., Kansas City, Mo.
Schlosser, Linda.....108 E. Brentwood Dr., Greensboro
Seawell, Terrell J.....733 E. Franklin St., Chapel Hill
Severance, Nancy Scott.....909 Cedarbrook Dr., Rocky Mount
Sexton, Vickie L.....6685 Franklin Madison Rd., Middletown, Ohio
Shannon, Mrs. Clara O.....2716 Barmettler St., Raleigh
Shannon, Nan Elizabeth.....1100 Branch St., Wilson
Shearer, Susan E.....214 Rn-sh Rd., Fayetteville
Shearin, Tempie Louise.....812 Marigold St., Rocky Mount
Shelley, Susan.....College Pk., Laurinburg
Shepherd, Vickie Lu.....6404 N. 24th St., Arlington, Va.
Shimer, Sallie Beckwith.....2709 Webb St., Raleigh
Shuford, Sarah.....300 Howard St., Mt. Airy

Sidbury, Brenda Kay.....126 Broughton St., Garner
 Simmons, Cynthia Brown.....1010 Main St., Tarboro
 Sinclair, Patricia L.....115 Myrtle St., Hanover, Mass.
 Singleton, Suzanne L.....303 W. Blvd., Laurinburg
 Skinner, Armeta Lou.....980 Quail St., Norfolk, Va.
 Slaughter, Margaret D.....68 Winthrop Dr., River-side, Conn.
 Smith, Dolores Ann.....910 Bonner St., Washington
 Smith, Jo Ann.....Route 2, Trenton
 Smith, Linda Russell.....4007 Race St., Portsmouth, Va.
 Smith, Maureen Fane.....2711 Toxey's Dr., Raleigh
 Smith, Melissa.....613 Wayne Dr., Raleigh
 Smith, Sharon Eileen.....2011 McCarthy St., Raleigh
 Stadium, Sandra Beth.....500 Rhodes Ave., Kinston
 Stanard, Beverly Terrell.....5622 N. 33rd St., Arlington 7, Va.
 Stennett, Mary Lynn.....1746 Bircherest Dr., Charlotte
 Stephens, Sandra Jean.....502 N. Ennis St., Fuquay Springs
 Stewart, Dene Doris.....1308 10th St., Lillington
 Stewart, Myra Louise.....3000 Sharon View Rd., Charlotte
 Stewart, Nancy Lynne.....203 Rush Rd., Fayetteville
 Stone, Sharon Sue.....Box 64, Lake Waccamaw
 Stopfel, Mrs. Barbara B.....1405 Lyon St., Raleigh
 Strickland, Sylvia Ann.....2504 Oxford Rd., Raleigh
 Strother, Betty Carol.....310 Redwood Dr., Raleigh
 Stussie, Barbara S.....1218 Cypress St., Box 804, Rocky Mount
 Sugg, Martha Eloise.....105 Briggs Ave., High Point
 Surratt, Sherry Lynn.....2127 Sagamore Rd., Charlotte
 Sykes, Carol Lynne.....2101 Ann St., Raleigh
 Talbert, Carol L.....1107 E. Wells St., Bennettsville, S. C.
 Tart, Linda Dianne.....4112 Blue Ridge Rd., Raleigh
 Tate, Anne M.....1823 Glenwood Ave., Raleigh
 Taylor, Gail Rosemary.....Box 87, Walstonburg
 Taylor, Margaret Creola.....Box 83, Landis
 Taylor, Oma Louise.....405 Nelson Dr., Jacksonville
 Teachey, Anna Marie.....613 S. Park St., Ashboro
 Thiem, Evelyn Briggs.....512 Chesterfield Rd., Raleigh
 Thomas, Hazel Elaine.....P. O. Box 212, Pollocksville
 Thomas, Mary Lasley.....Greenville, Va.
 Thompson, Ella Kathryn.....103 N. Madison St., Whiteville
 Thompson, Sue Anna.....815 Park Dr., Washington
 Timberlake, Margaret D.....2029 Crown Pl., Alexandria, Va.
 Tolar, Nancy Hill.....1006 Shamrock Rd., Ashboro
 Turner, Dorothy Kay.....3124 Burkeshire Rd., Winston-Salem
 Upchurch, Eugenia E.....507 Hancock St., Smithfield
 Utley, Susan Glenn.....14 Furches St., Raleigh
 Vaden, Jane Marsh.....1805 Arlington St., Raleigh
 Vann, Charlotte Keith.....Montauk, Long Island, N. Y.
 Vass, Julia Lake.....A.P.C.M., B.P. 117 Luluabourg, Rep. of Congo
 Vrazey, Jean Ricks.....Route 4, Mac's Woods, Washington
 Venters, Sara Lee.....Tyner
 Via, Susan Murray.....Route 2, Homewood, Troutville, Va.
 Wade, Anne Cross.....Colerain
 Wainer, Helene Myra.....103 Country Club Cir., New Bern
 Walker, Jane Randolph.....5197 Shell Rd., Bay-side,
 Virginia Beach, Va.
 Wall, Frances Kay.....110 Chateau Rd., Durham
 Wallace, Catherine C.....620 Catawba Rd., Salisbury
 Warren, Ida Elizabeth.....Prospect Hill
 Washington, Gloria Ann.....2724 Knowles St., Raleigh
 Watson, Dianne E.....604 Culpepper Ln., Raleigh
 Watson, Rhea Gail.....P. O. Box 1163, Farrington Rd., Chapel Hill
 Weaver, Tamara Way.....273 Newman Ave., Harrisonburg, Va.
 Webb, Margaret Ellen.....Sea Level

Webber, Rachel Aniece.....Route 3, Shelby
 Welch, Mollie Charlton.....Moyock
 Weldon, Carolyn C.....Rt. 3, Box 164, Louisburg
 Wells, Betsy Lynn.....2625 St. Mary's St., Raleigh
 Wells, Kathleen Mary.....Alpine Dr., Raleigh
 West, Elizabeth V.....Woodland
 Wheelless, Anita L.....212 Sycamore St., Clinton
 Wheelless, Mary Charles.....107 Sunset Ave., Louisburg
 White, Anne E.....1005 Home Ave., Harts-ville, S. C.
 White, Betty Jo.....126 Glenwood Ave., Burlington
 White, Nora Ann.....110 Shepherd St., Raleigh
 Wilkins, Judy Wade.....2233 Sheffield Rd., Raleigh
 Wilkinson, Carol Sue.....400 Locke Ln., Raleigh
 Williams, Lorraine Faye.....1206 Rhem St., Kinston
 Wilson, Betty Ruth.....Box 126, Creedmoor
 Wilson, Jeanne Benton.....415 N. 2nd St., Smithfield
 Wood, Mary Elizabeth.....519 Transylvania Ave., Raleigh
 Woodhouse, Carol C.....1511 Dixie Tr., Raleigh
 Woolard, Mary Martha.....Box 274, Robersonville
 Yelton, Adona Sue.....924 Elizabeth Rd., Shelby

SPECIAL STUDENTS

Brannon, Victoria Jean.....206 Pine St., Raleigh
 Burroughs, Nancy.....323 Sunnybrook Rd., Raleigh
 Bussell, Margaret.....Peace College, Raleigh
 Chandler, Martha.....905 Mordecai Dr., Raleigh
 Clark, Mrs. Marlene W.....4201 Boxwood Rd., Raleigh
 Cline, Linda Stewart.....117 Brooks Ave., Raleigh
 Cooke, Joan Kay.....2021 Fairview Rd., Raleigh
 Curran, Judith Lynn.....Sir Walter Hotel, Raleigh
 Fitts, Clarice Eliz.....Route 6, Raleigh
 Flowe, Julie Hale.....4232 Laurel Ridge Dr., Raleigh
 Garriss, Meredith C.....814 Faircloth St., Raleigh
 Greene, Claire A.....4804 Rampart St., Raleigh
 Hamilton, Mrs. Charlotte R.....2308 McMullan Cir., Raleigh
 Harris, Mrs. Alice B.....406 Forsyth St., Raleigh
 Herring, Mrs. Edward.....1126 Harvey St., Raleigh
 Joyner, Debra Kassen.....315 Polk St., Raleigh
 Joyner, Mrs. William.....401 Whitehead Cir., Chapel Hill
 Kennedy, Janice.....4945 Carteret Dr., Raleigh
 King, Linda Faye.....Route 1, Garner
 Lewis, Mrs. M. A.....926 N. Boylan Ave., Raleigh
 Massey, Frances B.....Gannon Ave., Zebulon
 Page, Mrs. Leslie.....2804 Fordham Ln., Raleigh
 Perry, Mrs. Naomi R.....409 Stacy St., Raleigh
 Puryear, Pamela E.....313 Compton Rd., Raleigh
 Ray, Mary Ann.....2428 Wade Ave., Raleigh
 Rhyne, Linda Cecelia.....3425 Leonard St., Raleigh
 Schwertman, Linda P.....3242 Birnamwood Rd., Raleigh
 Strickland, Gwendolyn D.....3108 Hillmer Dr., Raleigh
 Thompson, Ann Marcia.....1013 Pineview Dr., Raleigh
 Thompson, Bethany Jean.....4115 James Rd., Raleigh
 Toney, Tim.....2015 Pine Dr., Raleigh
 Trulove, Mrs. Rosa Lee.....2510 Crest Ave., Raleigh
 Vick, Sally.....1543 Iredell Dr., Raleigh
 Weaver, Mrs. J. G.....327 Six Forks Rd., Raleigh
 Whitfield, Laura Ann.....113 King William Rd., Raleigh
 Whitfield, James L., Jr.....113 King William Rd., Raleigh
 Wilson, Judith G.....2400 Avent Ferry Rd., Raleigh
 Yancey, Grace.....Route 1, Apex

Dear Girls,

Each of you have, by now, seen and read your 1965 LOTUS. As you did so, it is my hope that you realized the vast amount of work that went into its publication. This work was *not* done singlehandedly; it was the combined effort of a hard working staff. We all owe a special thanks to Mrs. Randall and Miss Baucom, the staff advisors who shared with us their ideas and experience. Nancy Coleman, assistant editor, deserves much credit for her many hours of work and vain attempts to keep my ideas within bounds! Barbara Jo Elrod and her assistant Pat Ball are responsible for this yearbook, for they made sure we had enough money to pay all those bills. Sandra Moody was one of the most dedicated staff members, for she put up with me! She was always there to see that the photographers came and the pictures were made. Martha Butler and her assistant Carolyn Flythe added extra beauty to the annual with their artistic abilities. Your class editors, Tricia Hatcher, Jessie Dixon, Jinx Mullen, Mary Charles Wheless, Candi Caulk, and Eleanor Manning, made possible the correct naming and classification of you, the students and faculty. Mary Lib Holt contributed her talents in creative writing. Jo Anne Smith and Martha Sugg racked their brains for sports copy, as did Char-laine Garnett and Lyl MacLean for the activities and Hlene Stewart, Susan Via, and Gail Frank for organizations. Sandra Stephens, Mary Matthews, and Bev Coleman deserve thanks and a new set of hands after all the typing they did. Also thanks to Terrell Seawell, copy editor, whose proof reading saved much time and many dollars.

Other thanks, really special thanks, we extend to Harry Wooden, that "bald headed guy with the camera," Mary Jo Hester, L. A. Lentz, and Smith Studios for giving us their time and photographic skills. We are particularly grateful to Mr. Jay Morgan and Lynchburg Engraving Co., to Mr. Charles Smith and to Edwards and Broughton Printers for their extreme patience and cooperation.

Thank you, too, Alma, for making my bed all those mornings I rushed off to the publications room and all the girls at Dr. Pressly's, for putting up with my many moods and for so often lending me seven strong shoulders to cry on.

The only thanks that the 1965 LOTUS Staff asks of you is that you enjoy the memories we tried to present for you in these one hundred and one pages as much as we enjoyed presenting them.

Most sincerely,

JEANNE BUTLER

