

LOTUS 1975









LOTUS 1975

Peace College

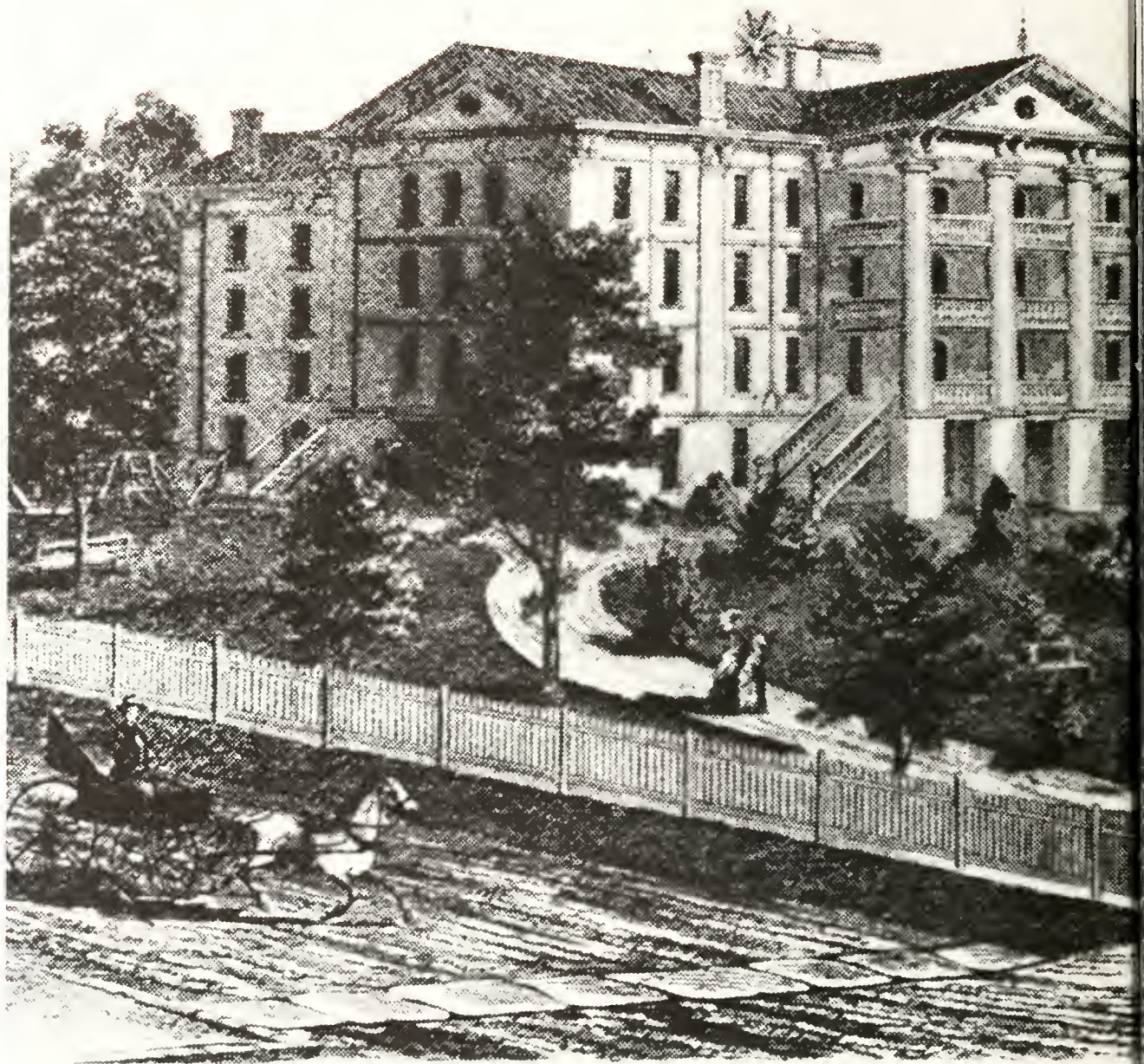

PEACE INSTITUTE

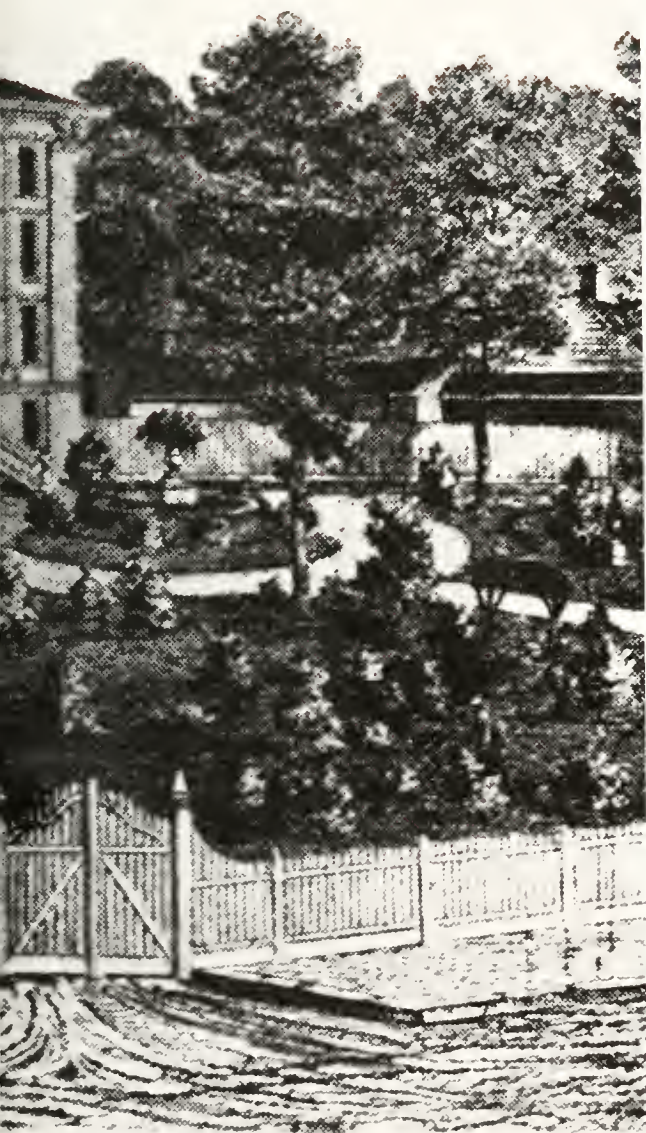

When yesterday was tomorrow, I sat on my front porch, chin in hands, wondering where you were. How would I begin to find you? Would you want me as I wanted you? Would I be accepted as I am? Would any of the calls on the hall phone ever be for me? Would I go to lots of fraternity parties and dances, and know the chance thrill of dating some good-looking guy I'd never, ever seen before? Would I meet that guy who had been pre-formed in my subconscious since I first saw Robert Redford in *Butch Cassidy and the Sundance Kid*? Could I possibly come straight out of my high school and pass any test at Peace College? Would I be able to have a social life, and get my work done too? How would I be able to please my parents, my teachers, and myself all at once?

When yesterday was tomorrow, I was faced with countless questions. Today, do I really have the answers?



Peace College—

I first met you on the chalk-dusty bookshelf of my guidance counsellor's office. Tucked away between inch-thick copies of the Record of the University of North Carolina at Chapel Hill and Catalog of East Carolina University, you were intriguingly small and intimate even then. I had heard a lot about you; I wanted to know you better.





Peace College—

You became my acquaintance one crisp October morning entitled Visitation, and as you introduced me to your President and Dean, I knew you would be unique and personable among all the rest. You had girls in your midst who smiled and said “Hi!” like I was one of their own. From the warmth of their smiles, I knew I wanted to be.

Peace College—
You became a part of me
one sweaty, hot August
morning—a morning too
hot and frustrating to
move luggage and climb
stairs and say good-bye to
Mama and Daddy with
one last, brave kiss. I hope
you missed that last kiss
as I turned and ran back
up to that barren, dusty
room that I then had to
call home, because the
inevitable tears that fell
from those eyes were not
to be seen by you, or by
Mama and Daddy, or by
that awkward stranger
who was going to be
living with me: Not to be
seen, but understood.





In those hazy, confusing days, I never knew how important one measly letter could be. It was the vital link between the home I left and the home I was creating. Every letter was read and re-read until the inspiration and reassurance printed on those pages was faded and vague, but still remained a part of everyday's frustration, disappointment, and confusion. In the middle of that uproar, there was one haven of rest—one abstract reality to cling to: my faith and my hope.









I'll never forget the knot of apprehension that settled in my stomach as I opened up my first blue book and began to recount the knowledge that culminated from long hours spent half-awake, half-asleep, but studying. Sometimes, after getting the blasted test back, I wondered if it would ever be worth it all. To escape, there was an endless stream of blind dates and nights at Darryl's and Hillsboro Square. Guys who were supposed to make my hopes and dreams come true slowly faded into fraternity sweat shirts, Embers Club glasses and State-Carolina football tickets. For some, Prince Charming became a reality; for others, he remained a dream.



My classmates—
It was comforting to know
that you were always there.
So, we laughed together, we
cried together. We partied
and we studied together.
Then, there was a time to be
alone, and rightfully so.
There was a time to find my
own place in this small
community—to search my
heart for truths and
fantasies, and to know the
difference. Finally, there
was a time to grow, and to
feel the liberating pleasure
of having grown.

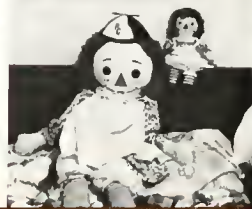



Peace College—

You have become dear
to me for all of these
reasons, and because you
have given me a cross-
section of the world's
greatest people to live
with, and love with, and
learn with.



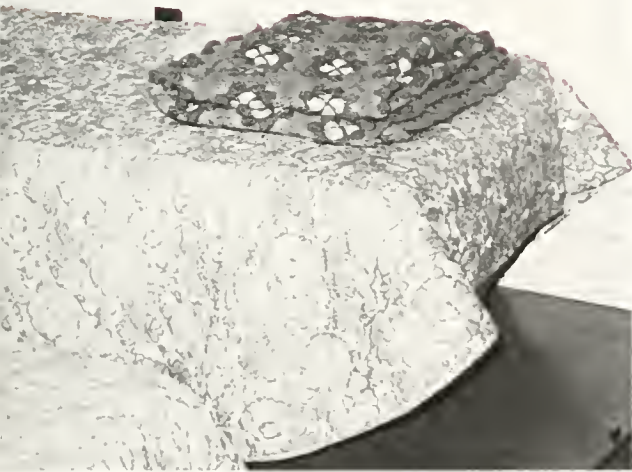





And somewhere between orientation and graduation, you will become more than a school—more than a home. You will become a part of my values, my ideals: a part of my ability to be what I am. Peace College—

I'm looking forward to looking back.





It was a butterfly feeling to graduate from high school. I was happy because I was leaving my youth, and I figured that all my acne would clear up, and I'd become sophisticated, and when I came home for the holidays, no one would recognize me. But, I was sad, because how do you say goodbye to old friends? How do you say hello to new friends? I felt like I wanted to hang a sign around my neck that said, "Be nice to me. I need a friend." But I didn't have to. We had all left our old friends in the hope of making new ones. We all needed one another, and in happiness, trust, and youth, we found each other.

Student Life







New faces ... meetings ... President's Reception ... Convocation ... Beanie week ... new friends.













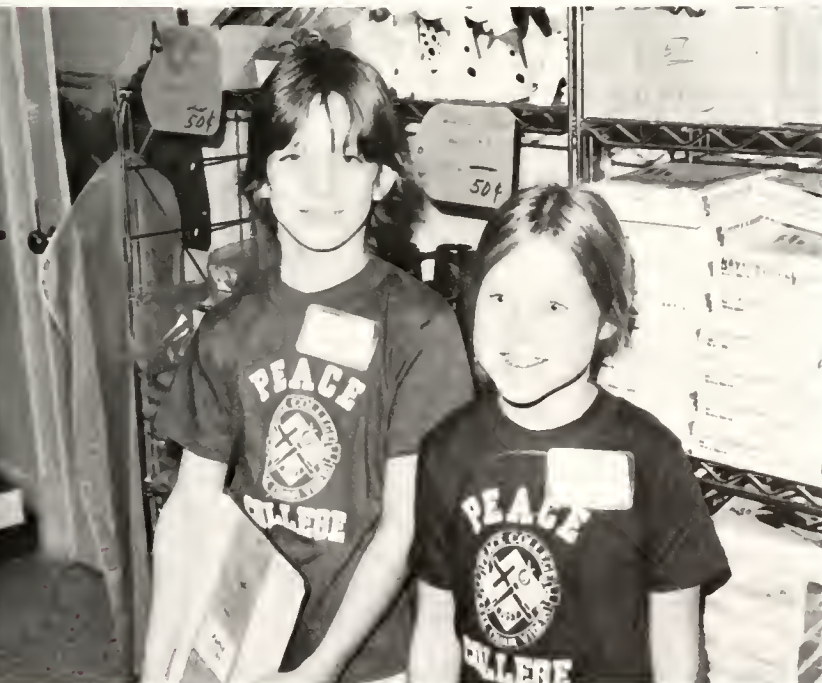

Peace

Statuesque against the sky,
 Renown for quality and beauty,
 Within her walls lies little of that
 For which she is named.
 No fault of her own—
 Her hands are bound.
 Each troubled heart
 Must stand alone,
 And face the toil
 That lies ahead.
 Please that you would grant to me
 One small treasure before I leave—
 Peace.

Betty Bradley
 1975

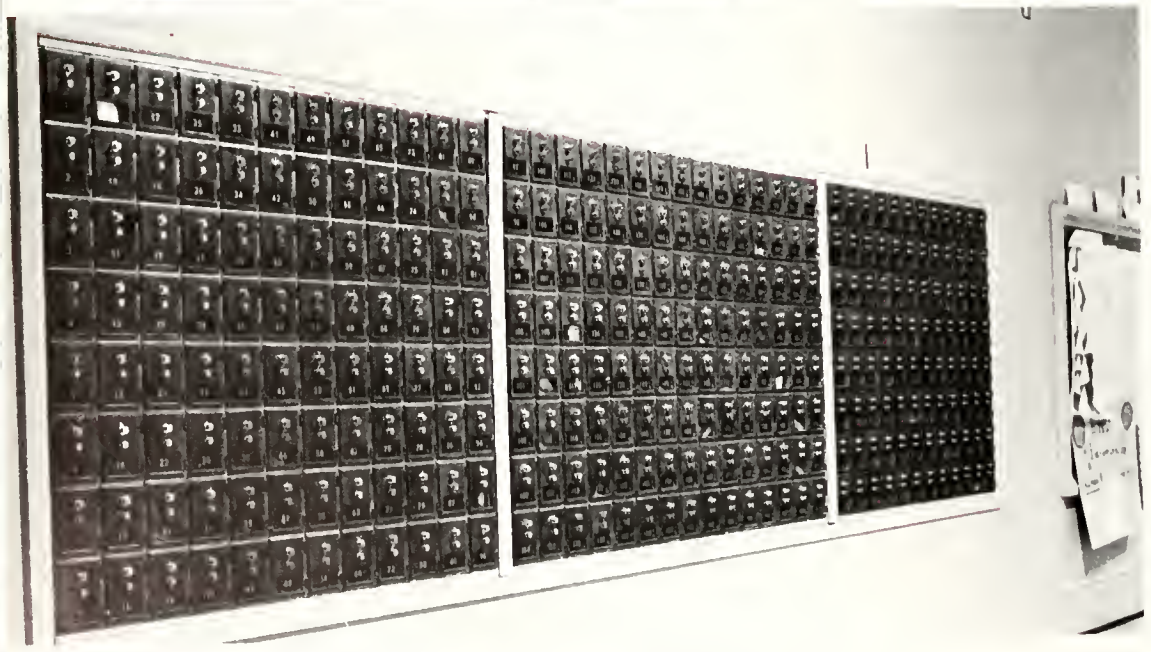















In the end, how do you say good-bye to old friends? Do you just pack-up and say so-long, and write it off as another fleeting period of life? No; you live the moment, the joy, the giggly happiness only once. You can't really say good-bye to old friends. Their memories go with you through all your yesterdays and into all your forevers.

Honor

Webster's dictionary defines honor as "distinguished position" or "a mark of respect." But behind these stiff phrases, what does honor really mean? There are so many who have worked, and toiled, and gone unrecognized; but there are so many who have worked and been rewarded. Honor is the humbling sense of gratitude that makes you realize that you have been blessed. Honor is the satisfaction of being an achiever; it's the pleasure of knowing that faculty and administration feel you are worthy of praise. Honor is pride in the achievement, and a pat on the back for a job well done. Honor is reputation, and the courage to live up to that reputation. But most of all, honor is a sense of well-being and harmony—it's pride, and blessing, and humility and praise all rolled into one.





Who's Who In American Junior Colleges

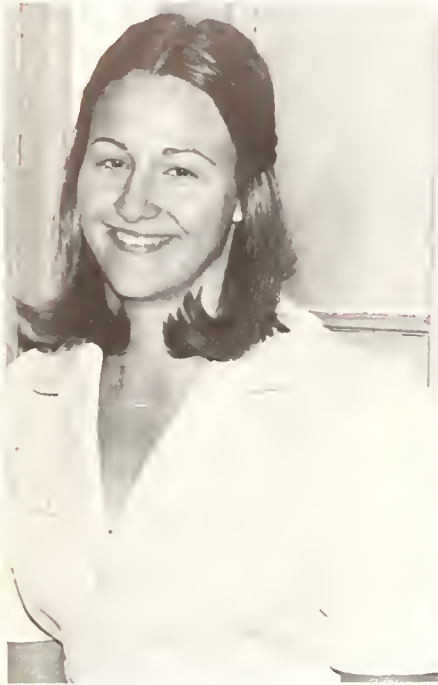

Miss Betty Bradley



Miss Chrys Bullard



Miss Brenda Bullock



Miss Elaine Garner



Miss Teresa Hicks



Miss Treva Howell



Miss Barbara Jones



Miss Lynn Kendrick



Miss Elizabeth McNair



Miss Janet Powers



Miss Paige Timberlake



Miss Emily Wingo

Outstanding Sophomores



Miss Betty Bradley



Miss Chrys Bullard



Miss Teresa Hicks



Miss Treva Howell



Miss Sarah Gray Lamm



Miss Elizabeth McNair



Miss Amy Ray



Miss Emily Wingo

May Queen



Miss Lynn Ellison

Maid of Honor



Miss Cindy McDowell

May Court 1975



Sophomore Attendants



Miss Deborah Blackmon



Miss Donna Blackmon



Miss Chrys Bullard



Miss Carol Anne Moore



Freshman Attendants



Miss Lynne Fontaine



Miss Emily Biggs



Miss Adair Gibson



Miss Betty Hoover

Miss Peace 1975



Miss Teresa Hicks



Teresa Hicks—enthusiastic, carefree yet responsible, dedicated, concerned, a total person, the name conjures up a host of pleasant thoughts. Teresa's achievements at Peace have been numerous and outstanding. The time she has spent here will be remembered not in terms of these tangible rewards, however; but instead by the many and lasting friends she has made. Her ready smile radiates sunshine, inspires confidence, and conveys a genuine love and concern. Teresa has established herself as a leader both on and off the basketball court. More importantly, though, she has become an indispensable friend to everyone here. It is with great pride that I speak of my roommate as "Miss Peace," because I love her, too.

Elizabeth McNair

Phi Theta Kappa



C. Morketter, Sec.-Tres., S. Gillespie, Pres., P. Timberlake, V. Pres., B. Jones, E. Wingo, D. Brooks, M. Mooney, C. Hall, B. Bradley, S. Tilley, B. Bullock, E. McNair, C. Bullard.



Alpha Pi Epsilon

The two honor fraternities at Peace help to promote high academic standards, and also reward those students who strive to reach and maintain those high standards. Phi Theta Kappa is the honor fraternity of those junior college students who plan a major in liberal arts, and Alpha Pi Epsilon is the fraternity associated with those seeking a business degree.

E. Garner, Pres., R. Everett, D. Cannon, Sec.-Tres., E. Crandal, R. Hobby, L. Lesene, J. Noell.

Marshalls



T. Hicks, Chief, C. Bullard, Asst. Chief, A. Boddie, E. McNair, S. Tilly, A. Ray, B. Bradley.

It's a very special privilege to be chosen as a marshal, because it means that you are selected to represent Peace at all major functions during the academic year. Marshals are chosen according to academic average, and until this year, by popular vote of the student body.

Special Awards



Miss Susan Tilley
Chemistry Award



Miss Emily Wingo
Bible Award



Miss Chrys Bullard
English Award



Miss Rhonda Lassiter
Voice Award





Sports

Competition strikes in every nerve and travels like sharp lightning through your system until your whole body is electrified with the excitement of the situation. Each sense is alert and hopes rise with the flood of expectations. It's a big game—a big match—and lots of people will be watching; every eye is on you to perform.

Soon the big event passes, you've done your best, or you've aspired to try harder next time. Still there's the warm satisfaction of having tried. Winning and losing can be the extreme peaks of a lifetime, but competition is the one bittersweet gap in-between.



Basketball



Front Row: M. Revelle, M. Reams, F. Young, M. Wooten, K. Young, T. Howell, S. Beasley, Back Row: J. Dees, J. Fowler, S. Green, B. Elam, T. Hicks, S. Auman, C. Shelton.



Coptains: T. Howell, T. Hicks, S. Auman, M. Reams.



Ms. Nora Lynn Finch



E. McNair, B. Bullock, B. Bradly

"Go Mean Green." It's a familiar phrase that pops up on the front of big, green buttons. It's hope and ambition for the 14 girls who bring honor and achievement to our school through basketball. It's the spirit that unites these talented individuals into a team with one common goal. "Go Mean Green"—It's the spirit that unites a school.







Tennis



R. Cohen, D. Wallace, K. Underwood, S. G. Lamm, H. Oakley, M. Mattox, S. Johnson, N. Rosenbaum, M. Bogle, S. Gay, R. Brown, J. Powers.



Long, hard hours of gruelling exercise and running. Then 12 young ladies dressed in summer white walk out to the Ragland Tennis Courts and begin their warm-up. The match begins—a slender, tanned arm lifts in graceful motion, and—whamo—the strength of training propels a tennis ball over the net. Under the supervision of Coach Rich Henderson, this is a familiar sight on our courts. The tennis team began its season with a win over Campbell, and since then has brought achievement and pride to our campus.



Organizations

Whoever said "two's company but three's a crowd" didn't know how much fun PSRA playday could be, or Peanut Week, or a host of clubs and organizations we have on the Peace College Campus. Our clubs bring friends together, add a little organization, and the result is fun and companionship.

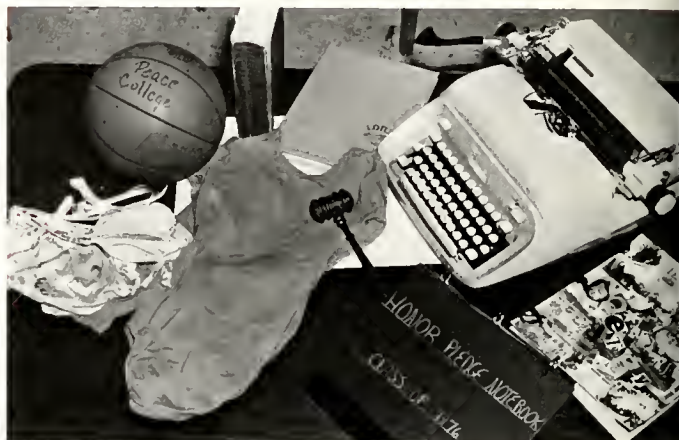





Teresa Hicks, *President*

Peace Student Government Association

The Peace Student Government Association centers its activities around one goal: the betterment of the student population at Peace. It makes laws, plans assemblies, discusses activities and problems of students, and is generally concerned about our welfare. By bridging any gap between the students, faculty, and administration, the PSGA also helps make our relationship as the "Peace family" a lot closer. By promoting high moral standards and student participation and cooperation, the PSGA makes Peace a nicer place to live.



Student Council—S. Gay, S. Tilley, *Sec.-Tres.*, C. Bullard, L. Leibowitz, E. McNair, T. Hicks, *Pres.*, B. Bradley, L. Kendrick, B. Bullock, K. Pate, T. Howell, *V. Pres.*, C. Newsom, E. Wingo, *Not Pictured* A. Ray, A. Boddie, *Parl.*



Lynn Kendrick, *President*

Honor Court



Honor Court—L. Kendrick, *Pres.*, E. McNair, T. Hicks, B. Bradley, *Sec.*, E. Wingo



Judiciary Board—B. Bradley, L. Kendrick, T. Hicks, Ms. Fuller, Ms. Edwards

Judiciary Board

The Honor Court and Judiciary Board help to uphold the high standards of the Honor Code and Campus Code. To strengthen and continue this high standard, each incoming Freshman was asked to repeat the Honor Code, helping to strengthen the sense of trust on campus.



Emily Wingo

Peace Student Christian Association

The greatest commandment is to love one another. To care—to feel compassion—to be human and to understand your classmate is what the Peace Student Christian Association is all about. It promotes the sisterhood of the girls at Peace, because everyone needs a friend, and to have a friend, you've got to be a friend.



Mr. Mounger, L. Leibowitz, K. Smith, T. Huffman, D. Cannon, E. Wingo, C. Bullard, B. Bullock, D. Williamson, J. White.



Elizabeth McNair, President

Peace Student Recreation Association

No matter whether you're a star basketball player, or number one on the tennis team, you have a chance to perform in all types of sports in the Peace Student Recreation Association. Even if you're not the athletic type, the intermurals are for you because the PSRA lets everybody get into the act.



B. Phillips

D. Richmond S. Gay
M. Reams W. Davis E. McNair

Resident Chairman



Katherine Pate

Non-Resident Chairman



Cle Newsom

Non-Resident Group Chairmen



J. Outlaw, B. O'Connell, C. Newsom, V. Pourron, M. Hutchins



Hall Chairman

D. Blackmon, T. Huffman, B. Carr, D. Blackmon, D. Cannon, M. Reams,
S. Gibson, T. Williams, L. Darden, J. Carlton, P. Timberlake, N. Thomas,
K. Pate, R. Brown, M. Ancherico, S. Hodges, C. Morketter.



Jane White, Editor

Peace Times

The Peace Times, our campus newspaper, keeps all of the student body informed as to the events that take place around and about Peace College.

Tradition peeks out from every cornerstone of our campus, and the Daughters and Granddaughters Club upholds a vital part of our tradition—Peace's posterity.

"Eyes on copy . . . type!" These are familiar words to the members of the Future Secretaries Club. Dedicated to the betterment of their skills, the FSA will someday make these Peace girls efficient, helpful secretaries.



Staff N. Barbour, J. Miller, C. Waddell, M. Hill, J. Nowll, J. Kenyon, J. Farrior, D. Haynes, R. Young, K. Watson, K. Crews, T. Williams, H. Johnson, S. Johnson, J. Jordon, C. Bunn, C. Hall, J. White, and F. Lancaster.

Daughters and Granddaughters



E. McNair treasurer, S. Goss vice-president, B. Acai president, K. Bunn secretary, L. Ragland, E. Cooper, E. Lawley, M.J. Lockamy, K. Austim, G. Chadwick, L. Ivey, J. Favrior, A. Clontz, A. Slott, D. Ervin, M. Barham, A. Massenburg, C. Hall, D. Williamson, J. Dixon, L. Finch, C. Herring, B. Hoover, C. Mixon, L. Kendrick, C. Hunter, M. Higgins, C. Newsom, K. McGee, P. Parker, L. King, C. Weeks, L. Lesene, and Mrs. Flowe.

FSA



Choir



Mrs. Duyk, K. Williams, E. Cooper, L. Craven, K. Barbour, D. Rogers, H. Blackwelder, K. Presson, E. Bennett, N. Weaver, B. Connette, J. Kenyon, S. Johnson, P. Stanton, Miss Vance, A. Williams, C. Torbert, J. Miller, B. Henderson, L. Barbieri, K. Goldston, T. Odom, L. Fontaine, K. Bell, M. Moffatt, C. Rook, J. Ivey, not pictured, D. Williamson, P. Clemmer, B. Freeman.



We can consider ourselves lucky because music touches our lives in some way everyday, and talented groups such as the Piano Ensemble, Peace Chamber Singers and Choir add even more to the aesthetic value of our environment. Both the Piano Ensemble and Peace Chamber singers are veteran performers, bringing music not only to Peace, but to other scholastic institutions in the surrounding area. The choir also plays a great part in our weekly life at Peace, because it enriches our spiritual growth at Chapel, and as well as at special occasions during the year.

Piano Ensemble



C. Jenks, L. Fontaine, A. Williams, W. Davis, A. Ray, D. Williamson, Mrs. Black.

Peace Chamber Singers



P. Shepherd, B. Nielson, R. Lassiter, L. Hubbard, D. Stanton, J. Arthurs, M. Barham, K. Bell, B. Connette, K. Williams, K. Goldston, K. Presson, Mrs. Duyk, not pictured, P. Clemmer.

Dance Club



D. Murray, S. Gibson, B. Jones, Pres., C.A. Moore, J. Allman, C. Hall.

Gymnastics Club



V. Youngbolld, S. Whittington, M. White, D. Pope, A. Parker, K. Moore, J. Mulhollin, J. Martin, B. Malloy, T. Huffman, T. Henry, D. Gill, T. Fryar, C. Floyd, Y. Dickerson, L. Callahan, M. Caison, P. Butler, D. Brooks, G. Black, J. Allman, J. Creios.

Porpoise Club



L. King, S. Patterson, B. Bower, D. Blackmon, Ms. McCraw, D. Blackmon, J. McDougal, J. Meacham, K. Bunn, S. Whetson, A. Slott, N. Mann, N. Peace, P. Holleman, L. Debnam, M. Mitchell, P. Hobbs, M. Felton, C. Simmons, D. Richmond, T. Henry, K. Schaub, S. Whitehurst, K. McDougal, C. Irby, D. Outten, N. Clark, P. Stevenson, L. Whitehurst.

Swim Team



Ms. McCraw, L. Shearin, P. VanVelsor, M. Mitchell, N. Peace, B. Bradley, D. Outten, N. Rancke, K. Bunn, L. Hubbard, B. Howe, K. Kastleburg, J. Carlton, J. McDougle, J. Collins, R. Hunt, T. Wallace.



Art Club

You never know; you might be another Rembrandt, but, until you've tried your hand at painting, all that talent lies wasted. The Art Club, under the direction of Mrs. Olmstead, gives you the opportunity to experiment with your talent, and for those who are already interested in art, there is the opportunity to share ideas and goals.

B. Thompson, S. Patterson, B. Acai, C. Irby, M. Felton, L. Debnam, B. Allday, S. Lamm, M.A. Morgan, L. Booker, P. Moore, T. Williams, J. Farrior, K. Bone, V. Champion, B. Jackson, L. Hall.

Green Room Players



C. Fountain, Ms. Allran, J. Dixon, L. Morton, T. Howell, S. Auman, C. Simmons, D. Richmond, L. Hall, J. Powers, R. Shearer, K. Crews, E. Biggs, N. Clark, N. Morse, H. Johnson, C. Floyd, K. Watson, B. O'Connell, L. Abbott, K. Foster, J. Kimball.

Did you ever play dress-up with your mother's old high heels and dresses? Well, its still as much fun to pretend. The Green Room Players, under the direction of Ms. Phyllis Allran, experiments every semester with creativity and talent, and the result is both entertaining and educational.

Mail Room Workers

Life at Peace couldn't function on a regular basis without the help of willing students. Under the work scholarship program, students can earn a substantial salary while helping to lighten the load that 500 girls create.



M. Bogle, S. Gillespie, C. Morketter, J. Farrior



M. Sherman, B. Bullock, M. Jennings, J. Martin, C. Hall, B. Connette.

Library Helpers

Switchboard Operators



G. Daniel, B. Carr, C. McDowell, S. Auman, K. Allen, S. Hodges, E. Wingo, N. Peace, P. Palmer, J. Dixon.

Hostesses



J. Jones, P. Horne, K. Smith, P. Price, M. Marks, C. Bullard, C.A. Moore, K. Allen, C. McDowell.

Office Assistants



K. Young, F. Young, T. Howell, M.J. Fontaine, K. Pate, J. Noell, M. Hill, L. Leibowitz, K. Bunn, L. Darden, C. Newsom, B. Bradley, C.S. Currom, V. Youngblood, B. Holcombe, J. White, K. Smitb, C. Waddell, G. Proctor, C. Blackley.

"Jane Doe ... you have a caller!" How many times has a heart quivered with excitement and anticipation as the switchboard called a Peace girl down to meet her blind date. But the sad fact is that the hostess gets the first glance, and it's often too late to holler up a warning.

The office workers help lighten the load of our busy offices around campus, doing typing and other odd jobs. This experience helps them earn money while also perfecting and developing salable skills.



Lotus Staff



D. Capps, P. Willis, E. Biggs, N. Matthews, A. Slott, M.J. Lockamy, B. O'Connell, C. Newsom, D. Brewer, B. Easley, S. Pleasant, K. Smith, K. McGee, S. Patterson, C. Jenks, F. Young, J. Powers, V. Champion, K. Crews, C. Bullard, B. Bullock, B. Hoover, N. Rosenbaum, H. Johnson, M.E. Sherman.



Mrs. Janet Wester



Editors



Chrys Bullard and Barbara Jones

Business Managers



Diane Marshburn and Cle Newsom

Prism



S. Lamm, M. Revelle, B. Bradley, *Editor*, S. Johnson, R. Young, M. Hutchinson, B. Hoover, P. Willis, C. Bullard, D. Fountain, A. Boddie, *Editor*, not pictured

Within there is a Prism that projects,
Never to cease
A warm reflection on the walls of the mind,
The memories of Peace.

Steadily staring down Wilmington Street,
The majesty of Main.
The fountain flowing personalities and characters
In an endless rain.

Peace is not an institution
It's a state of mind,
An advance of the soul and heart
And of ideals left behind.

Peace's specialty can't be defined by pointing
Or by specific mark.
Her specialty lies within her people,
A Prism from every heart.

Peggy Price



Mrs. Suzanne Newton, Advisor

Editors



Anne Boddie and Betty Bradly



Literary Editor

Peggy Price

Special Events











A Decade of Progress

Since 1963, Peace College has been undergoing a radical change in its physical plant. During this time, seven new buildings have been constructed; the existing campus buildings, Main and East, have been renovated; Dinwiddie Chapel has been remodeled; five tennis courts have been added; and a major portion of the campus has been landscaped. Now, upon completion of the ten-year project, Peace College houses one of the most comfortable, serviceable physical plants around, and for a small, private college, this is quite an accomplishment!









The Hermann Student Center is one of the busiest buildings around. On almost any day, you can find in it a fast-moving basketball game, a lot of slinky modern dancers, a roommate cooking a surprise birthday cake, a pool full of Peace Porpoises, and Ms. Finch, Ms. McCraw, and Mrs. Cochran. The Hermann Student Center, completed in 1963, is the generous gift of Mr. Grover M. Hermann, one of the country's leading industrialists. Directly behind the center is the athletic field which provides the students with space for softball, field hockey, archery, badminton, and (among other things) a powder puff football game. The Ragland Tennis Courts, also situated around the Hermann Student Center, set the stage for many Peace College tennis matches, and lots of springy "tennis" evenings when everybody's ready to stretch their winter-worn muscles and feel some sun on their shoulders.





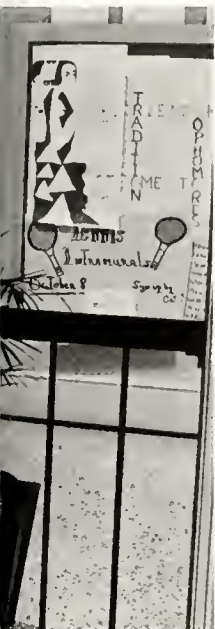

In 1964, the William C. Pressly Arts and Science Building replaced a huge, white house that had formerly been the center of art and science instruction at Peace. Pressly contains modern biology and chemistry labs, French and Spanish language labs, a home economics instruction complex, art labs, faculty offices, and numerous classrooms. Three years later, in 1967, Belk Hall was completed, and since then has become a center for laughter and companionship; there's no better way to enjoy a meal than with your friends. Belk also contains the private dining room, the student bookstore, a large lounging area, complete with TV and soap operas, and the post office—a vital link with Mama, Daddy, and the boy back home.



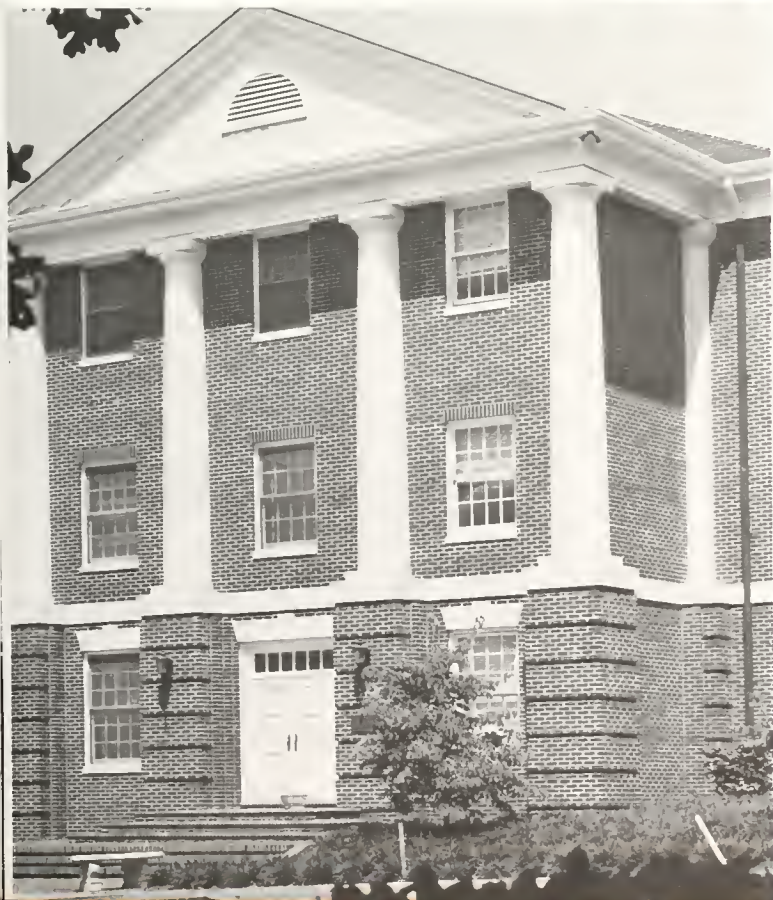

With the addition of Finley and Ross, and the renovation of Main and East, Peace College was able to house comfortably 400 girls ready for shaving cream fights and birthday parties. The plant could handle everything from dancing in the newly established Little Theatre, to meditation in Dinwiddie Chapel. Finally, with the completion of the Lucy Cooper Finch Library and the Browne-McPherson Music Building, the ten-year project had been finished, and in the words of Mr. Gene Lilley, "The dream of '62 had become a reality." But the importance of the buildings at Peace College comes not from the brick or the stone, or from the ground they are built on, but from the warmth of the people they house, and from the learning experiences they facilitate.

... If a college doesn't teach a man to think his own thoughts and speak his own mind, it doesn't teach him anything of prime importance. Oh, he may accumulate any amount of book-learning; he may be fluent in seventeen languages including the Etruscan; he may be able to square the circle But if he comes out of college without the capacity to form an opinion of the way the world is going, and the nerve to stand on that opinion in the face of stout opposition, he remains an ignoramus, though his degrees may take up half the letters of the alphabet.

Gerald W. Johnson
Wakes Forest College
Class of 1911

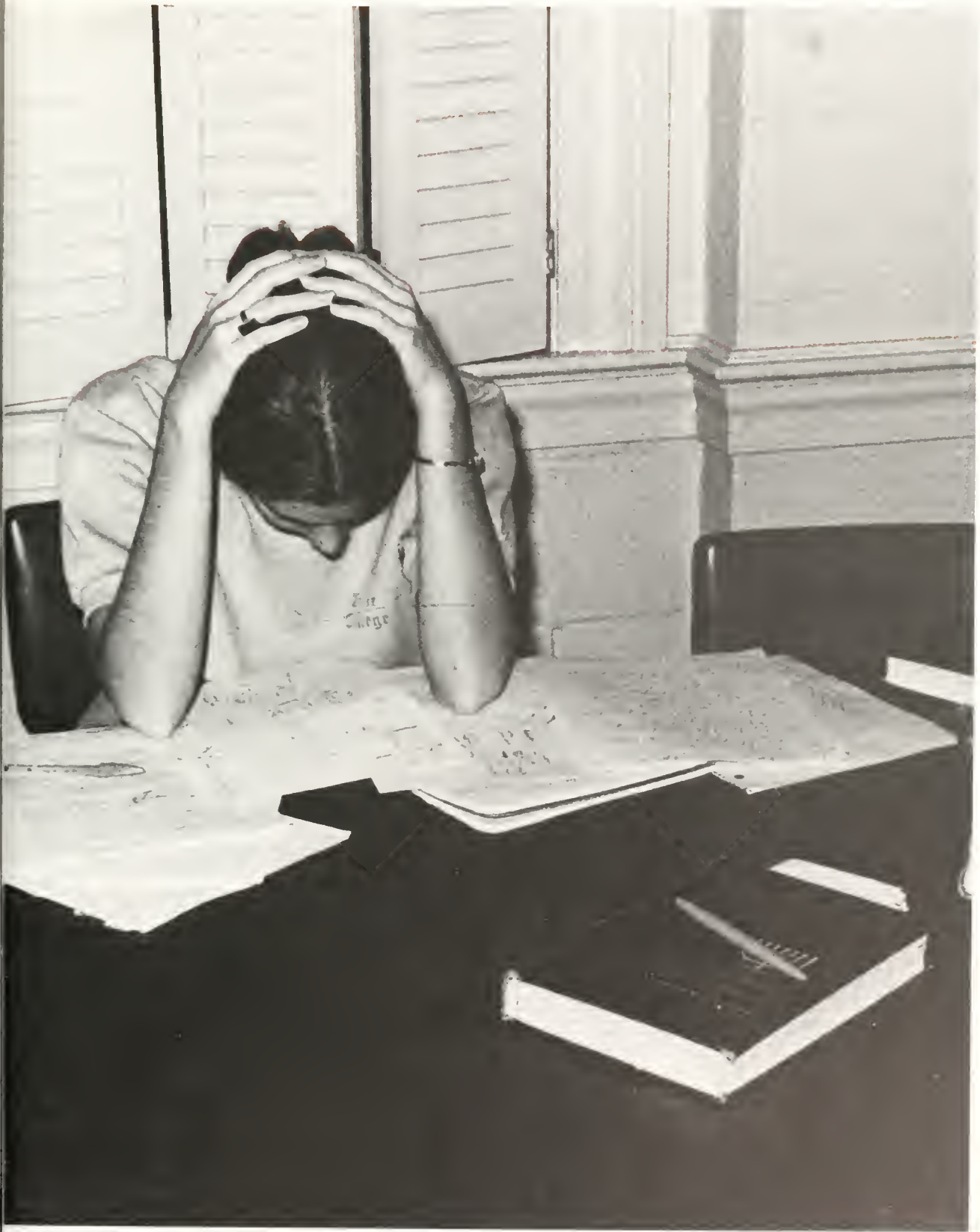





With a student-faculty ratio of 19-1, learning became almost a one-to-one correspondence. Many times I hurried down to the first floor of Main to catch one of my teachers before she left for the weekend, but there was always time for me—always time for my problem. At Peace I found that learning took place not only in the classroom, but on front campus, off campus, in lab, at Halifax Court, in small, informal discussions. Learning became integrated into my daily life; it became vital and alive, not merely staid and factual.

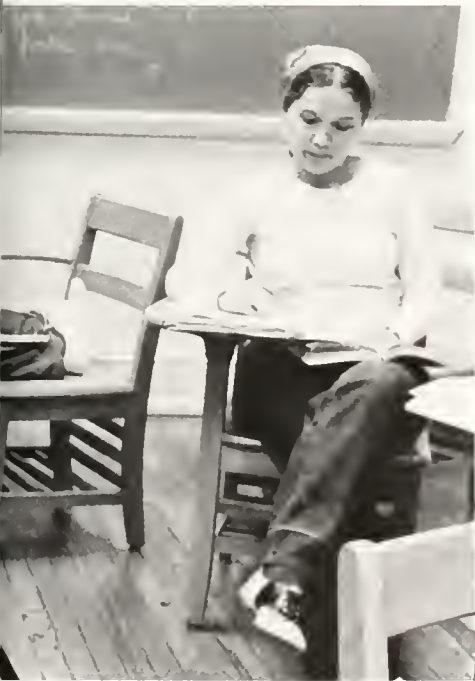

"On my honor as a Peace College student, I will not lie, cheat or steal, nor will I condone the actions of those who do."





"I shall ever thank God that in that troubled hour of trial . . ., I had the courage to be true to my oath and conscience."

Robert Taft

Sometimes when I read this quote, I wonder if Robert Taft was left in a room by himself with his textbook and a test full of unanswered questions. When faced with that kind of temptation, you learn what your morals are made of. But the Honor Code acted as a kind of insurance against temptation. In it, I found sound faith, honesty, and trust—a sense of being able to trust my next door neighbor and myself. Only with this kind of trust can you learn to like yourself and the people you live with.



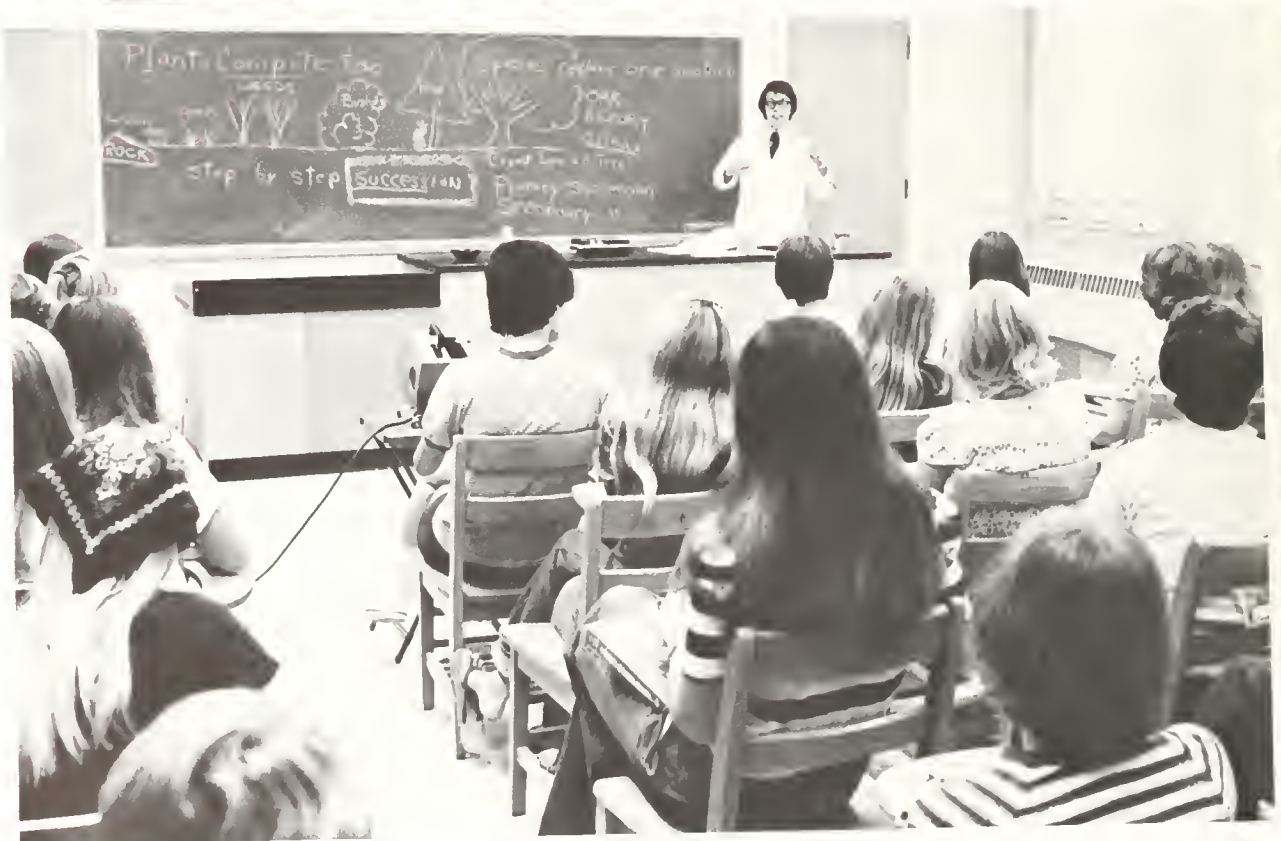



I used to think that lab was dull and smelly, but lab became a unique learning experience. It was laughter over somebody's burned biscuits, somebody's dead paramecium, or somebody's shattered test tube. But most of all, it was trial and error—discovery in the truest sense. When I first walked into biology lab, I never knew I'd learn anything that would be of use to me outside the classroom. But when Dr. Miller introduced me to bathtub beer and yogurt, biology suddenly found a place in my interests. Terrariums became "growable" and, believe me, my thumb was anything but green. Home Ec. lab and Mrs. Kincaid prepared me to take my place among the domestic world, and Dr. Purrington and the chemistry lab helped me to understand, in some small way, the makeup of my universe.



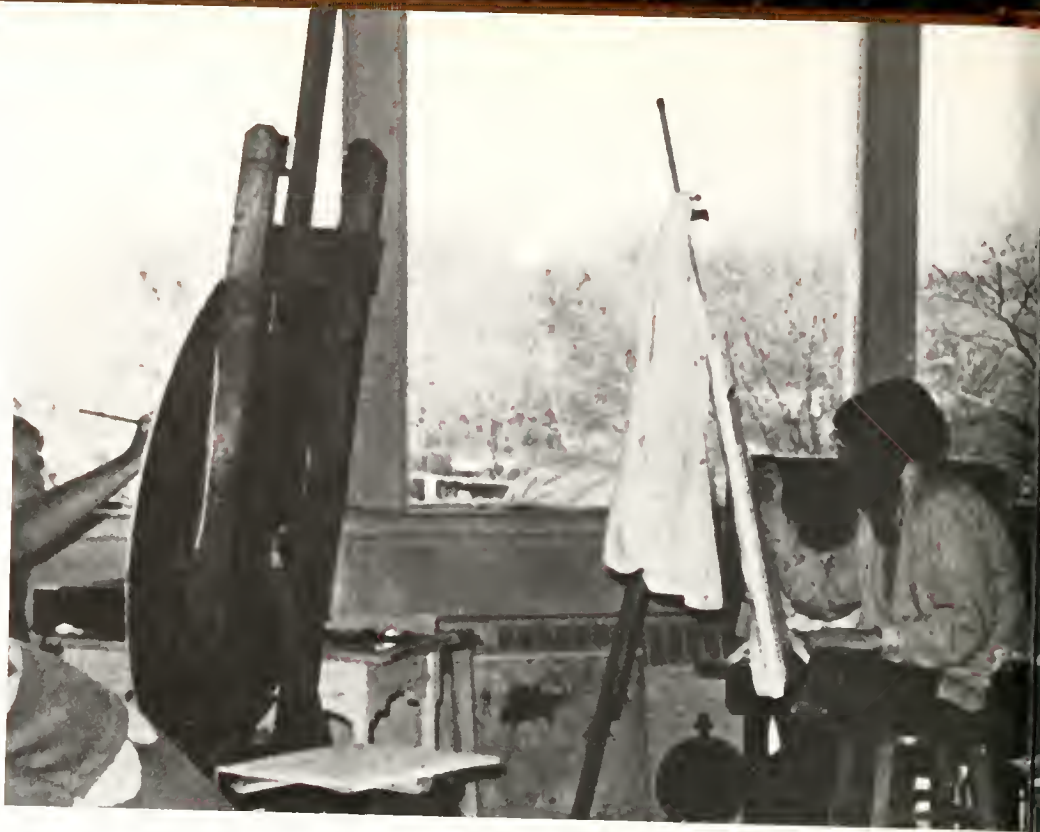

Self-expression emerges in many forms—music, literature, art—It's a way of letting the world know that you're very alive and very creative in your own personal way. Peace College lets you experiment with your expression in all of these areas, but perhaps the Art Department appeals most to our need for a hobby—a craft—to make our leisure time more relaxing and more profitable. Through guidance in painting, ceramics, basket-weaving and lineoleum block printing, each of us can develop a skill while having fun. After all, who has forgotten the satisfaction gained from squishing wet mud between your fingers, or from creating an original masterpiece with your first paint box?





A popular student once said, "At Peace College, they want to make sure you know how to do two things before you graduate: swim and read the Bible." As a result the physical education department at Peace believes that it's just as important to have a well-developed body as a well-developed mind, and they offer everything from archery to water-safety instruction. But, some mornings it was awfully hard to make myself put on my swimsuit and jump in the pool when it was 40° outside and 20° in the water. Nevertheless, exercise makes you feel better, and sometimes it can even make you look better. Anyway, after a semester in Ms. McCraw's physical fitness class, I didn't stumble over as many of the uneven bricks on front campus.

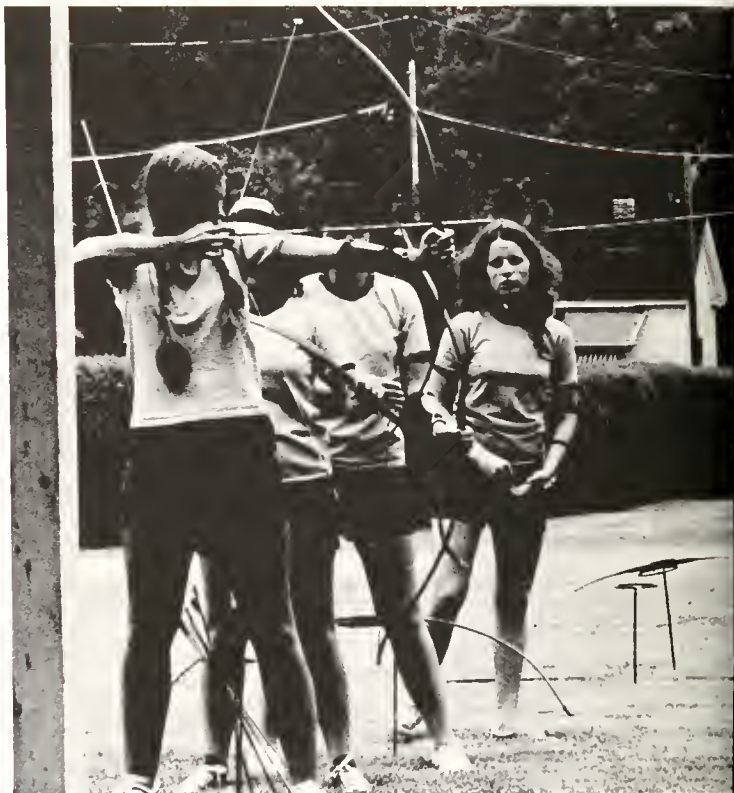





UNIVERSITY LIBRARY

The Cooperating Raleigh Colleges Program gives students in Raleigh colleges and universities an opportunity to gain from each learning center's facilities. Any course not offered at Peace can be taken at State, Meredith, St. Mary's, Shaw, or St. Augustine with no extra charge, and it transfers as if it were taken here. One special benefit of the Cooperating Raleigh Colleges Program is that it enables students to use libraries with a greater variety of holdings. On the outbreak of my first term paper, I panicked for a lack of resources, but the CRC program came to my rescue. My "unfindable" books suddenly appeared from the deep, dark depths of the book stacks in the D.H. Hill Library at NCSU. Occasionally the CRC program offers joint concerts, lectures, and programs, and almost every semester, ten to thirty girls benefit from Peace's membership in the CRC program.







"Liberalism implies particularly freedom of thought, freedom from orthodox dogma, the right of others to think differently from one's self. It implies a free mind, open to new ideas and willing to give attentive consideration . . . When I say liberty, I mean liberty of the individual to think his own thoughts and live his his own life as he desires to think and live." Robert A. Taft.

Be free.
Be whatever you are.
Do whatever you want to do,
Just so long as you don't hurt anybody.
And remember . . .
I am your friend.

—From the Musical "Hair"





Dr. S. David Frazier

Administration



Dr. James N. Perry



Miss Janice Edwards



Mr. Gene Lilley



Miss E. Carole Tyler



Miss Rauna Fuller



Mrs. Polly Flowe



Miss Margo Fletcher



PHOTO
NOT
AVAILABLE

Miss Cindy Griffin

Math



Faculty



Mr. Archie Ritchie



Mrs. Jane Kanipe

Science

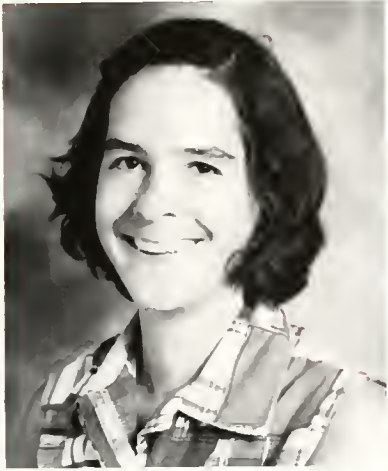

Dr. Suzanne Purrington



Dr. Richard Miller



Mrs. Janet Wise

Music

Home Economics

Art



Mrs. Joan Melton Duyk



Mrs. Doris Kincade



Mrs. Jeannette Olmstead



Mrs. Margaret Black



Miss Virginia Vance





Dr. Wayne Tyner

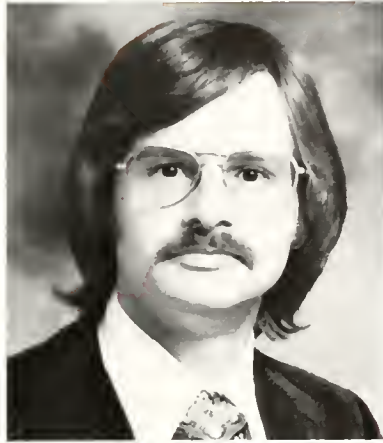

Mr. John Crossno

History

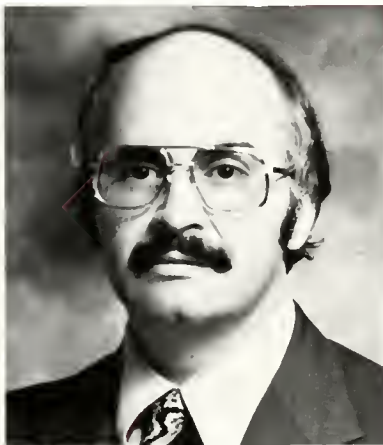

Mr. Jim Crew



Mrs. Lynne Tanner

Psychology



Dr. James Perry



Mrs. Pat Edgerton

Sociology

English



Dr. Mary Schwertman



Mrs. Ann Reynolds





Mrs. Janet Wester



Miss Phyllis Allran



Miss Margo Fletcher



Mr. Donald Samson



Mrs. Suzanne Newton

Physical Education



Ms. Nora Lynn Finch



Ms. Beverly McMraw



Mrs. Mary Cochran



Foreign Language

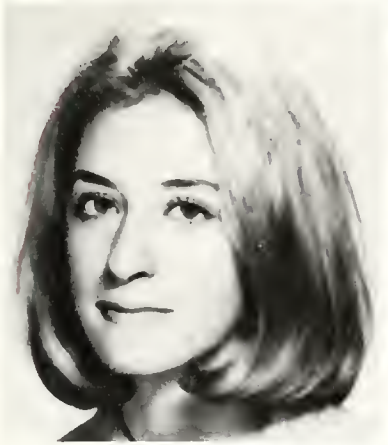

Dr. Anne Fountain



Dr. Emilie DeLuca



Mr. George A. Thomas



Mr. Dwyn Mounger



Religion

Staff



Mrs. Emma Davis



Mrs. Gail Stephens



Mrs. Doris Moser



Mrs. Betsy Watkins



Mrs. Jimmie Lee Walters



Mrs. Sandra Thach



Miss Debbie Inge



Mrs. Verne Futrell

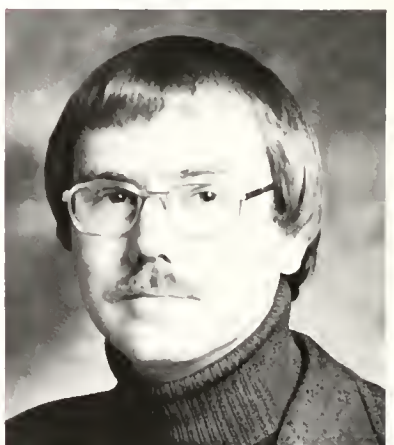

Mr. Paul King



Mr. Paul Johnson



Mrs. Mable Moore



Mrs. Mary C. Husketh

Housemothers



Mrs. Gladys Goodrum



Mrs. Mary Rouse



Mrs. Margaret Selph



Mrs. Elzora Cunningham

Friends





I remember when I went home for Christmas my Freshman year, it felt kinda funny not to have to sneak around so I wouldn't wake up my roommate, or turn down my radio when she was trying to study, or pick up my clothes when I finished taking a shower. I actually missed her! Come to think about it, I missed everybody on the hall! It just wasn't the same to walk outside and not see the same familiar faces—the same familiar smiles. In one short semester I had grown so close to those people, it seemed as if they had been my friends since grade school. But there's one nice thing about the friends I made at Peace: they will be my friends for life, because in two short years, we packed more joy, more sorrow, more living into our friendship than most people have a chance to experience in a lifetime. Through all my tomorrows, there will never be any happier memories than those of my friends.



Freshmen

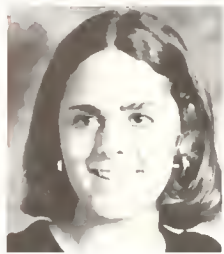

Beth Alday



Betsy Allen



Manina Ancherico



Dana Archibald



Harriet Armstrong



Miriam Bailly



Valerie Baines

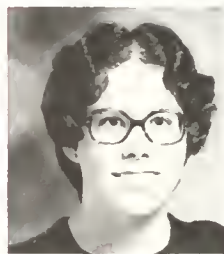

Nancy Baker



Linda Barbieri

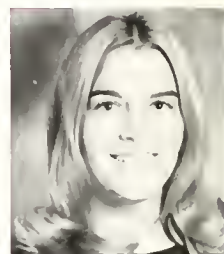

Marcia Barham



Kathy Jo Barker



Gretchen Barnes

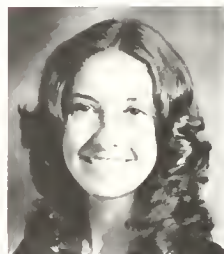

Elizabeth Barnhardt



Barbara Bauer



Sharon Beasley



Kathryn Bell



Nancy Benton



Emily Biggs

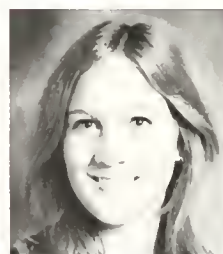

Garen Bills



Angie Birdwell



Bonnie Bishop



Gail Black

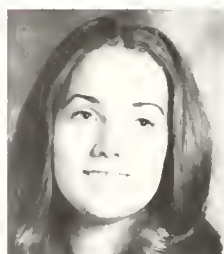

Harriet Blackwelder



Kitty Bone



Lynn Bowen



Jane Bowman



Kathy Breedlove



Debra Brewer



Mary Jo Bridgeman



Cindy Bridger

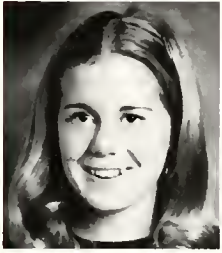

Beth Brown



Julie Brown



Mary Bryan



Bette Bryant



Gwen Burke

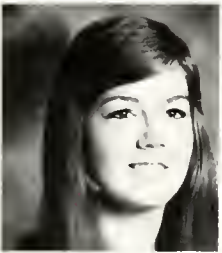

Pam Butler



Martha Jane Cameron



Debbie Capps



Gibbs Chadwick



Callie Clarke

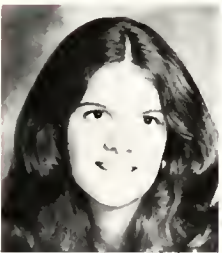

Amy Clontz



Rhea Cohen



Brenda Collier



Jennifer Collins



Joan Comer



Betty Connette



Emily Cooper



Laura Craven



Olivia Crawford



Kaye Crews



Julia Crews



Donna Crute



Kathryn Davis



Joy Dees



Janet Desko



Kathy Dew



Yvonne Dickerson

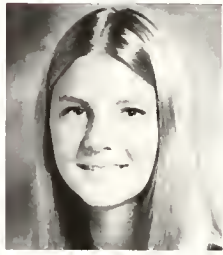

Julia Dixon



Jean Dowell



Wilma Dozier



Beth Easley



Beth Elam



Phoebe Elliot

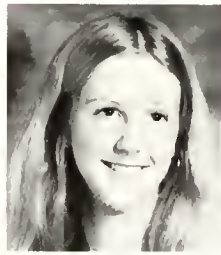

Dolly Ervin



Sarah Farris



Emy Felton



Judy Finch



Ann Flemming



Cindy Floyd



Lynn Fontaine



Claire Fountain



Jill Fowler



Barbara Freeman

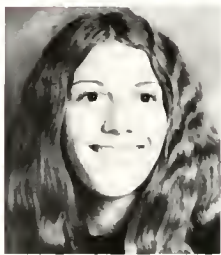

Tana Fryer



Harriet Gamble



Bridget Gibbons



Adair Gibson



Debbie Gill



Kathy Goldston



Meg Graves



Susan Greene



Gwenn Hailey



Julia Hale



Lisa Hamrick



Debra Hand



Susan Harand



Ellen Hawley



Jan Hedrick

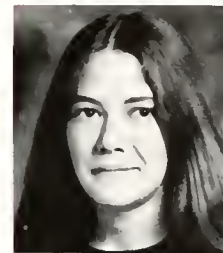

Annette Helsabeck



Bonnie Henderson



Caroline Herring



Margaret Herring



Teresa Herring



Val Herring



Meg Higgings



Marian Hinnant



Paula Hobbs



Brenda Hollifield



Betty Hoover



Billie Howell



Kathy Howerin



Katherine Hufham



Joy Hughes



Rebecca Hunt



Caroline Hunter



Judy Ivey



Lynn Ivey

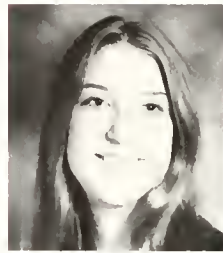

Randi James

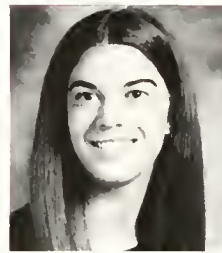

Cheryl Jenks



Helen Johnson

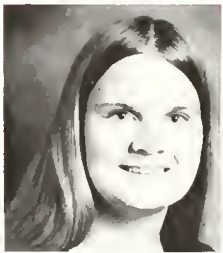

Susan Johnson



Melinda Johnson



Dianne Jones



Leigh Jones



Jenny Jordan



Chippy Kennedy



Janet King



Lucy King



Beth Kreeger



Fran Lancaster



Susan Lamm



Libby Lanier

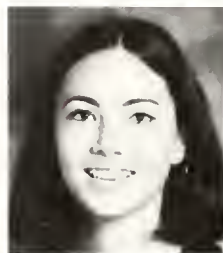

Carol Levings



Mary Jane Lockamy



Kerry Loizeux



Chessie Lord



Catherine Luke



Debbie Lyon



Martha Maddox



Nancy Mann



Bonita Manning



Marcia Markham



Jean Martin



Lynn Martin



Tina Matthews



Nancy Matthews



Marianne Mattox

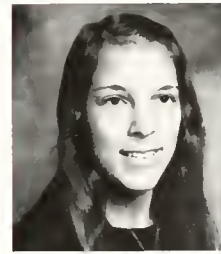

Becky McCallum



Sherron McCombs



Jan McDougald



Kim McDougle

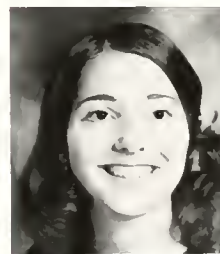

Kittie McGee



Robin McInnis



Diane McIntyre

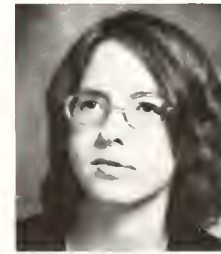

Cindy McLean



Julie Meacham



Debbie Midyette



Debbie Milholland



Jenny Lynn Miller

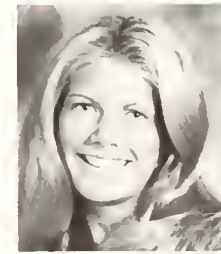

Margy Mitchell



Corine Mixon



India Monroe



Kitty Moore



Mary Moore



Allene Morton



Donna Murray

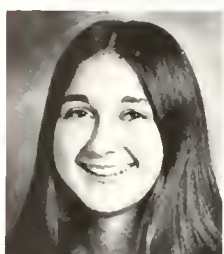

Joan Newton



Robin Noble



Mary Norwood



Marian Nottingham



Helen Oakley



Tricia Odom

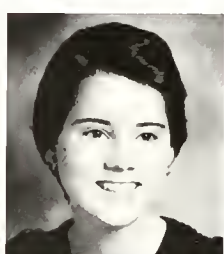

Pam Pace



Ann Parker



Patricia Parker



Polly Parker



Lacey Parrish

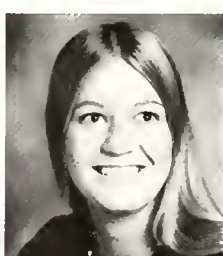

Molly Patrick



Sue Patterson



Nonnie Peace



Jane Peel

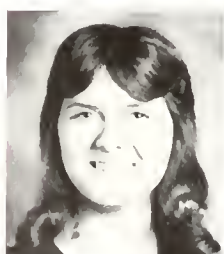

Sandy Peele



Teresa Pittman



Jackie Sue Pleasant



Susan Price



Cindy Poe



Debbie Pope



Marsha Powell



Tina Powell



Janice Powers



Kathy Presson



Carol Rabe



Leta Ragland



Nancy Rancke



Amy Ray



Nancy Reeder



Marie Reese

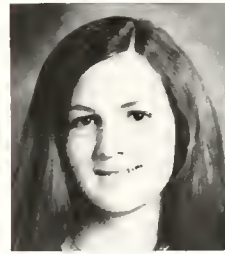

Meg Revelle



Debra Rhodes



Nancy Robinson

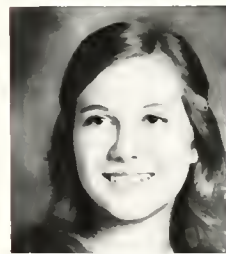

Debbie Rogers



Cindy Rook



Laurie Rose



Nancy Rosenbaum

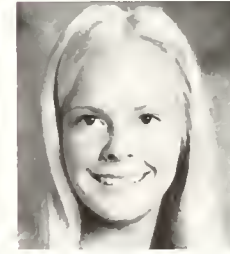

Betsy Ross

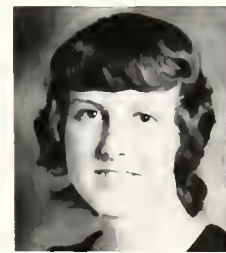

Sue Ryan



Mary Evelyn Sale



Becky Sautter



Betsy Scarboro



Kathy Sears



Debbie Sellers



Susan Sessoms



Lou Sharpe



Veneal Shearin



Carol Shelton



Paula Shepherd



Mary Sherman



Ann Slott



Joey Smith



Karen Smith



Rolinka Speares



Debbie Stanton



Susan Stilwell



Betty Taylor



Dana Thomas

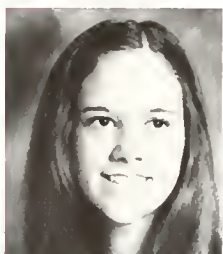

Bettie Thompson



Linda Timm



Carolyn Torbert



Kim Treacy



Nancy Tyson



Kay Underwood



Martha Wade



Cindy Walker



Susan Walker



Debbie Wallace



Teresa Wallace



Kathy Warlick



Carol Warwick



Karen Watson



Bonnie Weatherman



Eve Weathers



Helen Weaver



Nina Weaver



Pam Webb



Susan Whetstone



Janet White



Suzanne Whitehurst



Lori Whitley

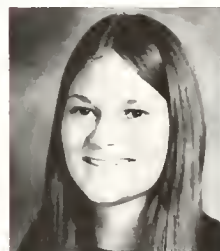

Suzanne Whittington



Angela Williams



Sheree Williams



Karen Williams



Lois Williams



Terry Williams



Ann Willis



Martha Wooten

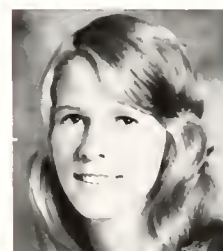

Faye Young



Kaye Young



Rose Young



Vickie Youngblood

Rose Young, President
Ellen Hawley, Vice President
Val Herring, Secretary-Treasurer



Sophomores



Leslie Abbott



Blake Acai

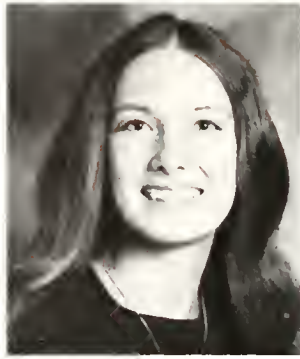

Lee Adams



Kathy Allen

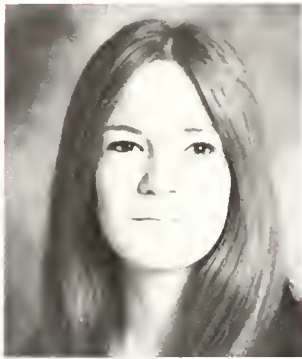

Janet Allman



Eva Anthony



Jill Authurs



Susan Auman



Kim Austin

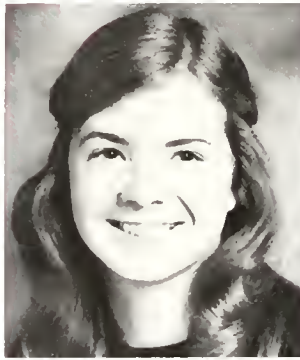

Nancy Barbour



Becca Barnes



Tonja Bass

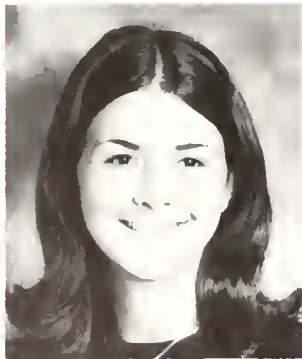

Ladonna Bernard



Sherrie Blackley



Deborah Blackmon



Donna Blackmon



Anne Boddie



Margaret Bogle



Lynn Booker

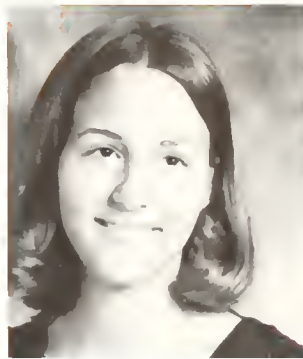

Betty Bradley

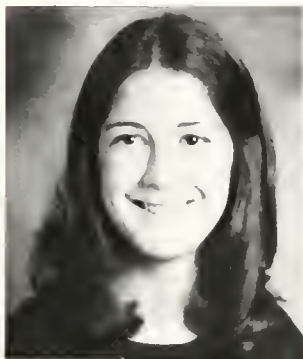

Vickey Breedlove



Bonita Brinkley



Denise Broadbelt

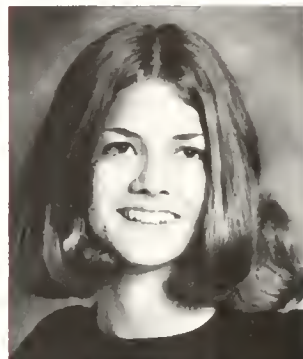

Dianne Brooks



Robin Brown



Chrys Bullard

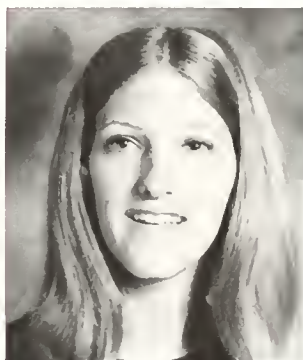

Brenda Bullock



Kathy Bunn



Pam Burkhead



Anne Butler



Pamela Byrum



Mariam Caison

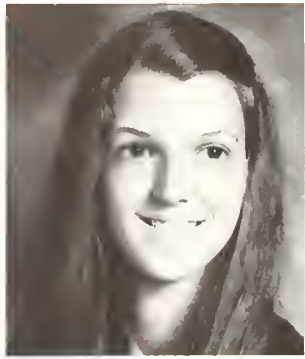

Lynne Callahan



Bence Cannady



Debra Cannon



Jenny Carlton



Beverly Carr



Vickie Champion



Beverly Clark



Nancy Clark



Dody Cloninger



Jo Conyers



Audrey Cox



Elaine Crandell

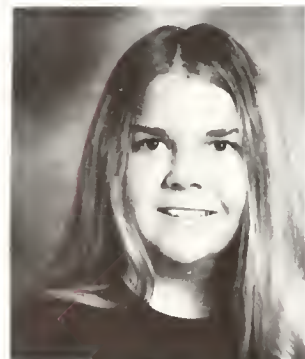

Lynn Culpepper



Cora Sue Currin



Nancy Currin



Gail Daniel



Lynn Darden



Wanda Davis



Lyn Debnam



Jo Dorsett



Laura Edmonds

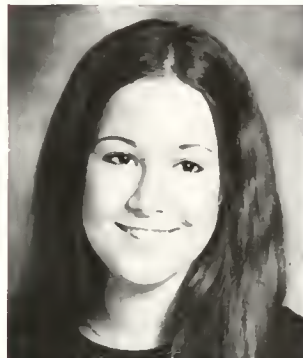

Lynn Ellison



Ticky Estes



Florence Evans



Roberta Everett



Jean Farrior



Mary Felton



Libby Finch



Mary-Jo Fontaine



Kem Foster



Debbie Fountain



Anna Freeman



Elaine Garner

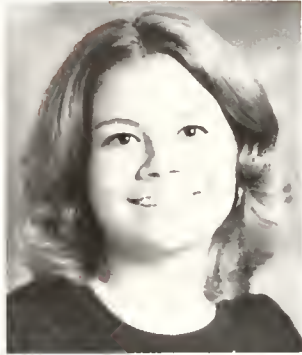

Laura Garner



Sandy Gay



Sally Gibson

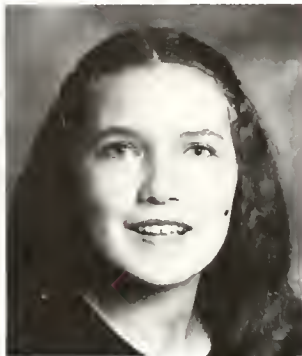

Saralyn Gillespie



Susie Goss



Genny Hale



Calvert Hall



Lelia Hall



Cindy Harris

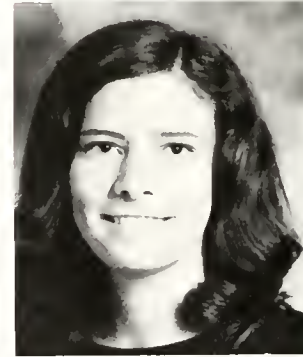

Vivian Harris



Emmajean Hatchett



Rie Hayes



Donna Haynes

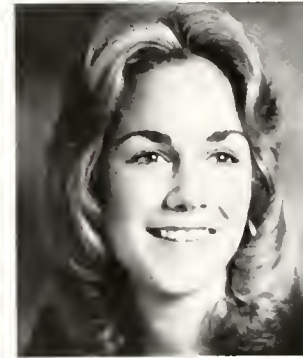

Terre Henry



Teresa Hicks



Marsha Hill



Rita Hobby



Sandra Hodges



Becky Holcombe

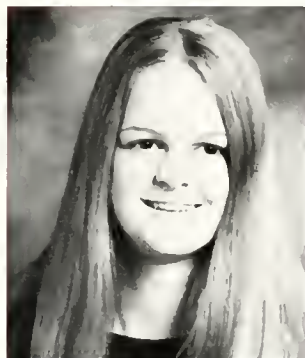

Penny Holleman



Pam Horne



Cindy Horton

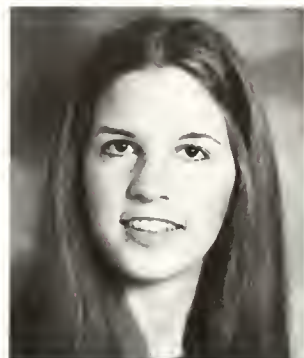

Carolyn House



Beth Howell



Marsha Howell



Treva Howell



Lyla Hubbard



Terri Huffman



Mary Hutchins

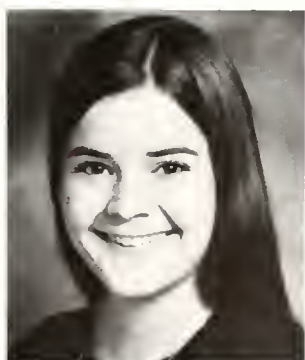

Cassie Irby



Gwen Jackson



Beth Jackson



Marge Jennings



Joyce Johnson



Barbara Jones



Julie Jones



Joyce Jordan



Kay Kastleberg



Lynn Kendrick



Jamie Kenyon



Jo Kimball



Kim Kincaid



Sarah Gray Lamm



Rhonda Lassiter



Lori Leibowitz



Leigh Lesesne



Barbara Malloy



Marilyn Marks



Diane Marshburn



Ellen Martin



Anne Massenberg



Cindy McDowell



Celeste Merritt



Judy Messler



Karla Metcalf



Kathy Mika



Judy Milhollin



Judy Mohn



Melia Mooney

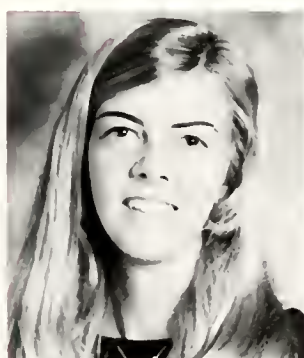

Carol Anne Moore



Pam Moore



Mary Ann Morgan



Cherie Morketter



Nancy Morse



Cle Newsom



Bonnie Nielson



Julia Noell



Becky O'Connell

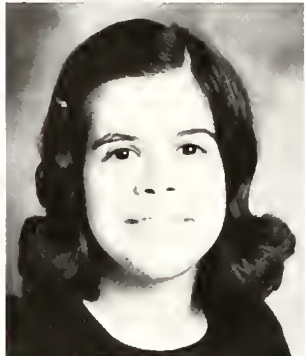

Janet Outlaw



Debbie Outten



Lucy Page



Pam Palmer



Pat Parker



Katherine Pate



Becky Phillips



Gloria Pittman



Vi Pourron



Janet Powers



Peggy Price



Gresham Proctor



Margaret Rancke



Amy Ray



Marsha Reams



Cathy Redwine



Danna Richmond



Sylvia Robertson



Kitty Sarvis



Kim Schaub



Bess Shearer



Lynn Shearin



Martha Sheely



Carla Simmons



Theresa Smith



Kathy Smith



Patty Sue Stephenson



Pam Styron

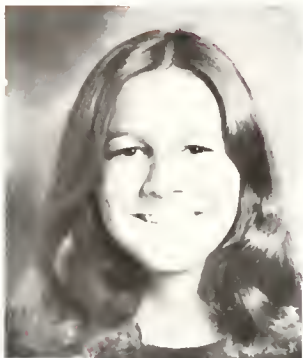

Nancy Taylor



Elizabeth Temple



Nancy Thomas



Vikki Thompson

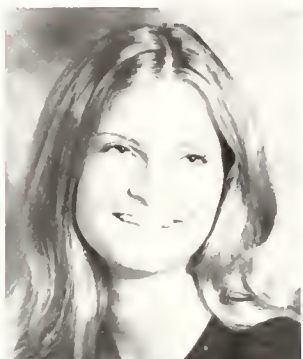

Susan Tilley



Paige Timberlake



Sherry Upchurch



Lu Anne Uzzell



Pam Van Velsor



Cindy Waddell



Callie Weeks



Jane White



Kathy White

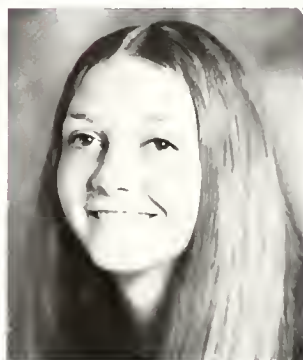

Martha White



Lou Whitehurst



Wilma Whitehurst



Annette Whitfield



Paula Whitley



Kathy Wicker



Marsha Williams

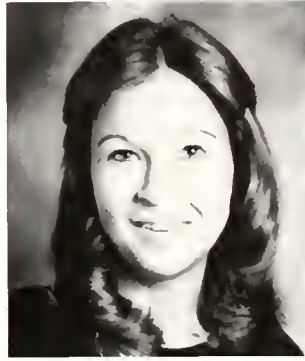

Teresa Williams



Debbie Williamson

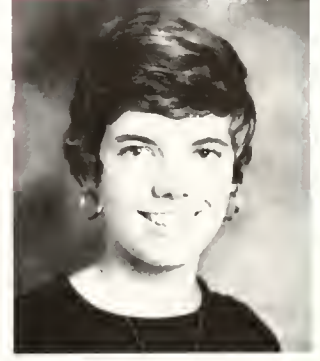

Dianne Williamson



Pam Willis



Emily Wingo



Kathleen Winters



Valerie Woodard



Amy Ray, President
Sara Gray Lamm, Vice President
Jane White, Secretary-Treasurer

- Abbott, Leslie Anne—Green Room Players, Halloween Carnival Chairman
- Acai, Mary Blake—Daughters and Granddaughters Club, President; Art Club, Choir
- Allen, Kathy Lynn—Green Room Players, Intramurals, Hostess, Switchboard
- Allmon, Janet Lynn—Dance Club, Gymnastics Club, Powderpuff Football Intramurals, Daughters and Granddaughters Club
- Anthony, Eva Carol—Recreations Chairman
- Arthurs, Teresa Jill—Peace Chamber Singers, President; Arts and Lectures Committee, Parents Weekend Entertainment, Powderpuff Football, Swim Meet
- Auman, Susan Way—Basketball Team, Green Room Players, Orientation Committee, Recreation Association, Student Life Committee
- Austin, Kimberly Dale—Daughters and Granddaughters Club
- Borbour, Nancy Beverly—International Relations Club, Peace Times, PSCA Volunteer Work
- Bass, Tonja Valeria—Lotus Business Staff
- Bernard, Ladonna Jo—Alpha Pi Epsilon
- Blackley, Sherrie Bunnelle—Lotus Staff, Choir, FSA, Office Assistant work in gym
- Blackmon, Deborah Ann—Hall Chairman Secretary, Porpoise Club, May Court '74, Green Room Players, Mascot—Basketball Team
- Blackmon, Donna Lee—Porpoise Club, Green Room Players, May Court '74, Mascot for Basketball Team, Hall Chairman, Co-Chairman Orientation Committee, Student Life Committee
- Boddie, Anne Holt—Porpoise Club, Swim Team, Daughters and Granddaughters Club, Green Room Players, Co-Editor *Prism*, Marshall, PSGA Parliamentarian, Dean's List, Phi Theta Kappa
- Bogle, Margaret Taylor—Mail Room Captain, Tennis Team, Awards Chairman
- Booker, Lynn Denise Art Club
- Bradley, Elizabeth Louise—Swim Team, Phi Theta Kappa, Marshall, Editor of *Prism*, Secretary of Honor Court, Basketball Statistician, Dean's List, Student Council, Judiciary Board
- Broadbelt, Denise Louise—Drama Club, Green Room Players, Orientation Committee, Intramurals
- Brooks, Susan Diane—Phi Theta Kappa
- Brown, Robin Church—Intramurals, Stunt Night, Hall Chairman, Powderpuff Football Team, Tennis Team
- Bullard, Chrys Patrice—Marshall (assistant chief), Phi Theta Kappa, co-editor of *Lotus*, Penny English Award, PSCA vice-president, Student Council, Honor Scholarship, May Court '74, *Prism*, Dean's List, Orientation Committee
- Bullock, Brenda Kay—PSCA secretary-treasurer, Student Council, Phi Theta Kappa, Basketball Scorer, Dean's List, *Lotus* staff
- Cannady, Renee McNeely—Phi Theta Kappa
- Cannon, Debra Jean—Alpha Pi Epsilon secretary-treasurer, FSA recording secretary, co-historian; Home Economics, PSCA Cabinet Member, Student Life Committee, Judiciary Board, Hall Chairman, Orientation Committee, Alumni Office Assistant
- Carlton, Jenny Leigh—Porpoise Club, Hall Recreation Representative, Hall Chairman, Swim Team, Orientation Committee, Intramurals
- Carr, Beverly LoVerne—Chairman of Social & Foods Committee, Hall Chairman, Orientation Committee
- Champion, Vickie Lynn—President of Art Club, *Lotus* staff, PSRA
- Clark, Beverly Lynn—Home Economics Club, Honors Scholarship, Phi Theta Kappa
- Clark, Nancy Jane—Porpoise Club, Home Economics Club, Green Room Players, Dean's List
- Conyers, Joanne Weaver—Choir
- Cox, Audrey Leigh—Choir
- Cronnell, Rhea Eloine—Alpha Pi Epsilon, FSA, Intramurals
- Curran, Cora Sue—Office Assistant, NCSL Delegate, FSA, co-historian, president; Peggy Creighton FSA scholarship
- Daniel, Gail Patricia—PSCA, Switchboard
- Darden, Mary Lynn—Phi Theta Kappa, Hall Chairman, Intramurals, Admissions Assistant, Faculty Assistant, Orientation Committee
- Davis, Wanda Rose—PSRA secretary-treasurer
- Debnom, Evelyn Horrell—Art Club, Porpoise Club, English Honors
- Dorsett, Jo Anne—Orientation Committee, Stunt night Committee, May Court '74
- Edmonds, Laura McRackan—FSA, Choir
- Ellison, Lynn Scott—Porpoise Club, Intramurals, Green Room Players, Orientation Committee
- Everett, Roberta Leigh—Alpha Pi Epsilon, FSA, Intramurals
- Farrior, Jeon Gray—Choir, Daughters and Granddaughters Club, Stunt Night, Peace Times, Art Club, Mailroom, Archery Intramural Champ
- Felton, Mary Berkeley—Porpoise Club, Art Club secretary-treasurer
- Finch, Edith Elizabeth—Daughters and Granddaughters Club
- Fontaine, Mary—Jo Joan—Choir, Social and Foods Committee, Admission Consultant
- Foster, Mary Kem—Intramurals, Green Room Players, Orientation Committee, Cheerleader for football gant, Home Economics Club, Young Democrats
- Fountain, Debbie Ann—Choir, *Prism* staff, *Lotus* staff, Orientation Committee
- Freemon, Anna Marie—Porpoise Club, Powderpuff Football
- Garner, Evelyn Elaine—Co-Chairman of Elections Committee, President of Alpha Pi Epsilon, FSA
- Gorner, Laura Elizabeth—Porpoise Club
- Gay, Sandra Joyce—Tennis Team, Student Council, Vice-President of PSRA, Intramurals, Stunt Night, Powderpuff Football
- Gibson, Sally Weber—Choir, Dance Club, Hall Chairman, Orientation Committee, Phi Theta Kappa
- Gillespie, Saralyn Shields—Mailroom, President of Phi Theta Kappa, Peace Times, Elections co-Chairman, Honors English
- Goss, Susan Marie—Daughters and Granddaughters Club, Halloween Carnival Chairman, Orientation Committee, Stunt Night Committee
- Hale, Genevo Quinn—Green Room Players secretary-treasurer, International Relations Club, Young Democrats
- Hall, Lelia Eleanor—Choir, Art Club, Green Room Players
- Hall, Mary Calvert—Library Assistant, Daughters and Granddaughters Club, Choir, Phi Theta Kappa, Peace Times, Dance Club, Orientation Committee
- Harris, Vivian Faye—Orientation Committee, Switchboard
- Haynes, Donna Lou—Hall Chairman, Peace Times, Stunt

- Night
- Henry, Teresa Lou—Home Economics Club, International Relations Club, Porpoise Club, Orientation Committee, Intramurals
- Hicks, Teresa Arlene—Basketball, President of PSGA, Chief Marshall, Honor Court, Judiciary Board, Phi Theta Kappa
- Hill, Marsha Annette—Lotus staff, Peace Times, Office Asst., Intramurals, Powderfull Football, Orientation Committee, Guidance Committee, Phi Theta Kappa, Dean's List
- Hobby, Rita Nonie—Ensemble, Choir, Vice-President of FSA, Alpha Phi Epsilon, Recreation Representative
- Hodges, Sandra Louise—Hall Chairman
- Holleman, Penelope Taylor—Porpoise Club
- Horne, Pamela Ann—Lotus staff, Hostess
- House, Carolyn Crocker—FSA, Orientation Committee, Social and Foods Committee, Intramurals
- Howell, Treva Alice—Basketball, Vice-President of Freshman Class, Vice-President of PSGA, Orientation Committee, Green Room Players, Student Government Representative
- Hubbard, Lyla Susan—Swimming Team, Chamber Singers (Publicity Chairman), Orientation Committee, Peace Times
- Huffman, Teresa Jean—PSCA Cabinet, Hall Chairman, Gymnastics
- Hutchins, Mary C.—non-resident group Chairman, Prism, Intramurals, Halloween Carnival Chairman for non-residents
- Jennings, Marjorie Lewis—Library Assistant
- Johnson, Joyce Darlene—Tennis Team, Recreation Chairman
- Jones, Barbara Lee—Dance Club (President), Porpoise Club, Phi Theta Kappa, Lotus (Co-Editor), Advisory Board to President
- Jones, Julia Steele—Hostess, Avon Representative
- Jordan, Joyce Irene—Orientation Committee
- Kastelburg, Janet Kay—Swim Team
- Kendrick, Janie Lynn—President of Honor Court, President of Judiciary Board, Student Council, Daughters and Granddaughters Club, Advisory Board to the President, Academic Integrity Committee, Stunt Night
- Kenyon, Marguerite James—Choir, Peace Times
- Lamm, Sarah Gray—Tennis Team, Lotus, Prism, President of Freshman Class, Judiciary Board, Stunt Night Chairman, Hall Chairman, Orientation Committee, Vice-President of Sophomore Class Stunt Night Co-Chairman
- Lassiter, Rhonda Gail—Chamber Singers, Choir, Victoria Jeanette Robbins Vocal Award
- Leibowitz, Lori Jean—PSCA Cabinet, PSGA, Student Life Committee, Chairman; Office Assistant Orientation Committee Lotus
- Lesesne, Donna Leigh—Daughters and Granddaughters, Alpha Pi Epsilon, FSA
- McDowell, Cindy Murrill—PSRA, Hostess, Halloween Carnival Chairman, Stunt Night
- McNair, Elizabeth Fowler—Home Ec. Club, Green Room Players, Prism, Daughters and Granddaughters, PSRA President, Judiciary Board, Student Council, Marshall, Phi Theta Kappa, Dean's List, Basketball Manager
- Marshburn, Diane Gail—Lotus Business Staff, Non-Resident Chairman
- Martin, Ellen Harwell—Basketball Team
- Massenburg, Anne Bailey—Dance Club, Daughters and Granddaughters
- Metcalfe, Karla Elizabeth—Orientation Committee, Publicity Committee
- Milhollin, Julia Anne—Gymnastics Club, Art Club
- Mooney, Melia Ann—Phi Theta Kappa
- Moore, Carol Anne—Porpoise Club, Dance Club, Hostess, Orientation Committee
- Moore, Pamela Pridgen—Art Club, Hostess
- Morgan, Mary Ann—Art Club
- Morketter, Cheryl Ann—Orientation Committee, Mailroom Clerk, Hall Chairman, Phi Theta Kappa—Sec.-Tres., Dean's List
- Morse, Nancy Anne—Greenroom Players, Home Ec. Club
- Newsom, Clenne Ellen—Non-Resident Chairman, Greenroom Players (Stage Manager), Daughters and Granddaughters, Co-Manager Lotus Business Staff, Stunt Night, Intramurals, Halloween Carnival, Student Council, Office Assistant, Phi Theta Kappa
- Nielson, Bonnie Lynn—Greenroom Players, Chamber Singers, Choir
- Noell, Julia Mae—Lotus Staff, Peace Times, FSA, Alpha Pi Epsilon
- O'Connell, Rebekah Bain—Non-Resident Chairman, Green Room Players Student Life Committee, Intramurals, Stunt Night, Lotus Business Staff, Language Lab Assistant
- Outlaw, Janet Leigh—Choir, Non-Resident Group Chairman
- Outten, Debora Carol—Student Life, Swim Team, Porpoise Club
- Poge, Lucy Clyde—FSA, Lotus Business Staff, Teacher Assistant, Orientation Committee
- Palmer, Pamela Elaine—Switchboard operator
- Pate, Sara Katherine—Hall Chairman, Rec. Representative, Resident Chairman, PSGA, President's Advisory Board, Co-Chairman Stunt Night, Co-Chairman Programs Committee, Admissions Office Assistant, Orientation Committee
- Phillips, Rebecca Ellen—PSRA, Halloween Carnival Hall Chairman, Stunt Night, Powder Puff Football
- Pittman, Gloria Lynn—Choir, Hall Chairman, Orientation Committee
- Pourron, Bertha Viola—Non-Resident Group Chairman
- Powers, Janet Louise—Greenroom Players, Tennis Team, Intramurals, Powder Puff Football
- Price, Peggy Jean—Peace Times, Lotus Staff, Prism Literary Editor, International Relations Club, Program Committee, Hostess, Stunt Night, Orientation Committee, Admissions Publication Committee
- Proctor, Mary Gresham—FSA, Orientation Committee, Intramurals
- Rancke, Margaret Neill—Honors Scholarship, Dean's List
- Ray, Amy Carol—Phi Theta Kappa, Soph. Class Pres., Marshall Student Council, Orientation Committee, Chamber Singers, Piano Ensemble
- Reams, Marsha Anne—Basketball Team, PSRA Representative, Hall Chairman, PSRA Officiating Director
- Redwine, Cathy Dawn—Lotus Staff
- Schaub, Kimberly Ann—Porpoise Club, Stunt Night Committee
- Shearer, Bess Bell—Greenroom Players, Yard Work
- Shearin, Elizabeth Lynn—Swim Team, Intramurals
- Sheely, Martha Catherine—Honors Scholarship, Halloween Carnival Hall Chairman, Stunt Night, Phi Theta Kappa
- Simmons, Carla Faye—Porpoise Club, Hall Chairman
- Smith, Kathryn Jean—PSCA Cabinet, Lotus Staff, Hostess, Office Assistant, Intramurals, Dean's List, Honors

Scholarship, Phi Theta Kappa
 Smith, Teresa Koye—Alpha Pi Epsilon
 Stephenson, Patty Sue—Porpoise Club, Stunt Night, Program Committee
 Taylor, Nancy Carol—Porpoise Club
 Thomas, Nancy Carol—Hall Chairman
 Tilley, Susan Diane—Lotus Staff, Marshall, Phi Theta Kappa, CRC Chemistry Award, PGA Sec.-Tres., Orientation Committee
 Timberlake, Paige Douglas—Lotus, Phi Theta Kappa, Hall Chairman
 Upchurch, Sherry Dale—Dean's List, Stunt Night
 Uzzell, Lu Anne—Hallechairman, Intramurals
 VonVelsor, Pomela Marie—Student Life Committee, Swim Team, Rec. Rep.
 Waddell, Cynthia Lea—Office Assistant, Lotus Staff, Peace Times, Honors Scholarship
 Weeks, Caroline Peace—FSA, Hostess, Daughters and Granddaughters
 White, Jane Goodman—Choir, Peace Times—Editor, Office Assistant, Orientation Committee, PSCA Cabinet, Sec.-Tres. Soph. Class
 Whitehurst, Eugenio Louise—Porpoise Club, Intramurals, FSA
 Whitehurst, Margaret Wilma—FSA
 Whitfield, Patricia Annette—Stunt Night
 Whitley, Paula Diane—Orientation Committee, FSA, Stunt Night
 Wicker, Kathy Patrice—Sec.-Tres. Freshman Class, Stunt Night Chairman (Fresh. and Soph.), Gymnastics Club, Prism, Hall Chairman, Greenroom Players, Orientation Comm., Intramurals
 Williams, Ethel Teresa—Hall Chairman, Stunt Night, Art Club
 Williamson, Carol Dianne—Ensemble Accompanist, Choir, Dean's List Orientation Comm., Phi Theta Kappa, Daughters and Granddaughters
 Williamson, Deborah Ray—Dance Club, Student Life Comm., Lotus Business Staff
 Willis, Pamela Kaye—Lotus Staff, Prism
 Wingo, Mory Emily—PSCA Pres., Student Council, Choir, Phi Theta Kappa, Judiciary Board, Bible Award
 Woodard, Mary Valerie—Non-Resident Group Chairman

Freshmen

Alday, Elizabeth Dare 1866 Highland Drive, Fernandina Beach, FL 32034
 Allen, Betsy Parker 1025 Chester Rd., Winston-Salem, 27104
 Ancherieo, Manina 205 Northview Dr., Fayetteville, 28303
 Archibald, Dayna Ann 145 N. May Str., Southern Pines, 28387
 Armstrong, Harriet Anne P.O. Box 686, Chester, VA 23831
 Austin, Debbie Ray Route 2, Clinton, 28328
 Bailey, Miriam Gray 190 Fairway Rd., Southern Pines, 28387
 Baines, Valerie Lynn 4917 Oak Park Road, Raleigh, 27612
 Baker, Nancy Kay Box 334, Rowland, 28383
 Barber, Kathy Jo Route 2, Box 298-N, Woodford, VA 22580
 Barbieri, Linda Elizabeth 25 Meadow Str., Garden City, NY 11530

Barham, Marcia Ruth P.O. Box 96, Rolesville, 27571
 Barnes, Gretchen Annette Route 2, Box 375, Lucama, 27851
 Barnhardt, Elizabeth Bell 2506 Silas Creek Pkwy., Winston-Salem, 27103
 Bauer, Barbara Jane 1113 Parkside Dr., Wilson, 27893
 Beasley, Sharon Rose Rt. 1, Box 99, Dunn, 28334
 Bell, Kathryn Ann 413 Lafayette St., Clinton, 28328
 Bennett, Emilie Graves 127 E. Webster St., Whiteville, 28472
 Benton, Nancy Whitaker 1728 Azalea Dr., Wilmington, 28401
 Bestler, Susan Marie 1001 Mulberry Rd., Martinsville, VA 24112
 Biggs, Emily Luanna 26 Braddock Cr., Durham, 27707
 Bills, Caren Reese 217 Sherridan Dr., Salisbury, 28144
 Birdwell, Mary Angeliqne 3812-F Brentwood Rd., Raleigh, 27604
 Bishop, Bonnie Leigh Rt. 1, Earlysville, VA 22936
 Black, Margaret Gail 1004 Askham Dr., Cary, 27511
 Blackwelder, Harriet Lynn 209 Lenmore Dr., Concord, 28025
 Bone, Doris Kathryn 629 Henry St., Roanoke Rapids, 27870
 Bowen, Lynn Marie 519 East St., Albermarle, 28001
 Bowman, Jane Elliott 7112 University Dr., Richmond, VA 23229
 Breedlove, Kathy Lynn 210 Hillcrest Dr., Oxford, 27565
 Brewer, Debora Ann Rt. 2, Box 212, Faison, 28341
 Bridgeman, Mary Jo P.O. Box 682, Laurinburg, 28352
 Bridger, Cynthia Lee 908 Fairmont Ave., Salisbury, 28144
 Brown, Elizabeth Leigh 1307 N. Overlook Dr., Greenville, 27834
 Brown, Julie Williamson P.O. Box 71, Bethel, 27812
 Bryan, Mary Ellen Rt. 2, Box 35, Garner, 27529
 Bryant, Elizabeth, Kilette, Rt. 4, Box 30, Hartford, 27944
 Burke, Gweneth Lynn 914 Southview Cir., Fayetteville, 28301
 Butler, Pamela Elizabeth P.O. Box 428, Roseboro, 28382
 Cameron, Martha Jayne 118 Jones Dr., Dunn, 28334
 Cameron, Peggy Doyle 18 East Governor Dr., Newport News, VA 23602
 Capps, Debbie Levee 3900 Pearl Rd., Raleigh, 27610
 Chadwick, Mary Gibbs 1817 S. Live Oak Pkwy., Wilmington, 28401
 Clarke, Sara deSaussure 2201 Hopedale Ave., Charlotte, 28207
 Clontz, Amy Simpson 3017 Hampton Ave., Charlotte, 28207
 Coggins, Jyles Jacqueline P.O. Box 19524, Raleigh, 27612
 Cohen, Rhea Springer 2236 Dixie Trail, Raleigh, 27607
 Collier, Brenda Sue 626 Woodburn Road, Raleigh, 27605
 Collins, Jennifer Ruth 604 West 27th St., Lumberton, 28358
 Comer, Joan Majette 1311 Hampton Valley Rd., Cary, 27511
 Connette, Elizabeth Stephens 1518 Westshire Lane, Richmond, VA 23233
 Cooper, Emily Faucette Box 611, Atlantic Beach, 28512
 Craven, Laura Marian 1101 Westridge Rd., Greensboro, 27410
 Crawford, Olivia Diane Box 278, Pikeville, 27863
 Crews, Julia Frances Rt. 2, Box 128, Oxford
 Crews, Kaye Marie 1106 Horsepen Rd., Richmond, VA 23229

Crute, Donna Susan Rt. 2, Box 34A, Virgilina, VA 24598
 Davis, Alice Kathryn 612 Meriwether Ln., Kinston, 28501
 Dees, Joy Snead 2004 Owen Dr., Fayetteville, 28306
 Dew, Grace Catherine 800 W. Hines St., Wilson, 27893
 Dickerson, Yvonne Louise Rt. 3, Box 325, Oxford, 27565
 Dixon, Julia Mobley 14 E. Colonial Dr., Thomasville
 Dowell, Jean Lennon 3316 Arrowwood Dr., Raleigh, 27604
 Dozier, Anna Wilma 125 Stony Creek Dr., Rocky Mt., 27801
 Easley, Elizabeth Anne 106 Maybank Court, Durham, 27707
 Elam, Irene Elizabeth Rt. 1, Box 152, Warrenton, 27589
 Elliot, Phoebe Eleanor Rt. 1, Erwin, 28339
 Ervin, Dorothy Anne 510 Lenoir St., Morganton, 28655
 Farris, Sarah Brewer 807 Vance St., Wilson, 27893
 Felton, Emily Parker P.O. Box 274, Winton
 Finch, Judy Lynn 1005 Lakeside Dr., Garner, 27529
 Fleming, Ann Morris 215 W. Meadowbrook Dr., Smithfield, 27577
 Floyd, Cynthia Diane Rt. 1, Box 500, Oxford, 27565
 Fontaine, Lynn Marie 10 Club Terrace, Newport News, VA 23606
 Fountain, Claire Fagan 212 Annandale Dr., Cary, 27511
 Fowler, Dana Jill Rt. 4, Zebulon, 27597
 Freeman, Barbara Diane Rt. 1, Knightdale, 27545
 Fryer, Tana Dalene Rt. 5, Box 190, Mooresville, 28115
 Gamble, Harriett Elizabeth 1208 Woodland Ave., Monroe, 28110
 Gibbons, Sheila Bridget 500 Hylan Avenue, Hamlet, 28345
 Gill, Debra Lynne 109 N. Kirkwood Ave., Rocky Mount, 27801
 Goldston, Katherine Lynn Rt. 1, Box 96, Goldston, 27252
 Graves, Mary Elma 309 Fairview Ave., Mt. Airy, 27030
 Greene, Susan Allyne Rt. 1, Box 27, Union Level, VA 23973
 Hailey, Virginia Gwenn 414 Hailey Dr., Raleigh, 27606
 Hale, Julia Ruth 434 Jackson St., Roanoke Rapids, 27870
 Hamrick, Lisa Kay 2614 Lullington Dr., Winston-Salem, 27103
 Hand, Debra Lynn P.O. Box 503, Madison, 27025
 Harand, Susan 220 Windsor Dr., Shelby, 28150
 Hawley, Ellen Cameron 531 W. Parkway, High Point, 27262
 Hedrick, Laura Jan 402 Pine Grove Dr., High Point, 27260
 Hellsabeck, Annette Ruth P.O. Box 38, Rural Hall, 27045
 Henderson, Bonnie Kay Rt. 1, Box 276, Ellerbe, 28338
 Herring, Charlotte Caroline Rt. 2, Box 54, LaGrange, 28551
 Herring, Margaret Bullard Box 67, Bladenboro, 28320
 Herring, Teresa Dean 5325 Quail Meadows Dr., Raleigh, 27609
 Herring, Valencia Ann 208 SanPalo Ave., Wilmington, 28401
 Higgins, Margaret Hawthorne 4134 Garst Mill Rd., Roanoke, VA 24018
 Hinnant, Marian Jeanette Box 473, Kenly, 27542
 Hobbs, Paula Ruth Box 143, Riegelwood, 28456
 Hodges, Margaret Wood Rt. 2, Box 25, Kinston, 28501
 Hollifield, Brenda Kay P.O. Box 303, Marion, 28752
 Hoover, Betty Bradsher 528 Marlowe Rd., Raleigh, 27609
 Howell, Billie 208 Lee Street, Williamston, 27892
 Howerin, Katherine Jeanette 2208 Lynnwood Dr., Wilmington, 28401
 Hufham, Katherine Gause 501 Atlantic Ave., Southport, 28461
 Hughes, Joy Elizabeth 3809 Boddie Dr., Raleigh, 27609
 Hunt, Rebecca Elaine 1713 So. Live Oak Pky., Wilmington, 28401
 Hunter, Caroline Jones 1007 Westwood, High Point, 27262
 Hussey, Nancy John 200 E. Park Ave., Tarboro, 27886
 Ivey, Judy Rae 125 Sherwood Rd., Henderson, 27536
 Ivey, Lynn Allison 1202 Forest Hills Dr., Wilmington, 28401
 James, Randi Deane Box 728, Bladenboro, 28320
 Jenks, Cheryl Ann Rt. 2, Box 323, Vale, 28168
 Johnson, Helen Lewis 1803 Hampton Rd., Kinston, 28501
 Johnson, Melinda Lou Rt. 1, Morrisville, 27560
 Johnson, Susan Lynette 1213 Glen Eden Dr., Raleigh, 27612
 Jones, Jessie Dianne Box 391, Pittsboro, 27312
 Jones, Leigh Anne 923 Hardimont, Raleigh, 27609
 Jordan, Jennifer Mae 1107 South 1st St., Smithfield, 27577
 Kamins, Mindy Ellen 1716 Huntingridge Rd., Raleigh, 27609
 King, Janet Lee 408 S. Oleander Ave., Goldsboro, 27530
 King, Lucy Ellen 3716 Marquette Rd., Richmond, VA 23234
 Kreeger, Elizabeth Karen 1005 Knollwood St., Winston-Salem, 27103
 Lamm, Susan Cozart 1100 Sunset Crescent, Wilson, 27893
 Lancaster, Fran Weeks 1634 Marvelle, Rocky Mt., 27801
 Lander, Caroline Jones 217 Riggs Dr., Clemson, SC 29631
 Lanier, Elizabeth Anne 359 Mead Drive, Oviedo, FL 32765
 Levings, Carol Jane 3726 Swift Dr., Raleigh, 27606
 Lewis, Rhonda Lynn 11500 W. 99th Terr. Overland Parks, KS 66214
 Lockamy, Mary Jane 12 Valley View Tr. Sparta, NJ 07871
 Loizeaux, Kerry Anne 458 Rock Creek Rd., Raleigh, 27612
 Lord, Mary Chessie, 312 Winter Quarter, Pocomoke, MD 21851
 Luke, Catherine P. 922 Hanford Rd., Graham, 27253
 Lyon, Deborah Lee 102 Kimberly Dr., Greensboro, 27408
 McCallum, Rebecca Frances P.O. Box 1128, Williamston, 27892
 McCombs, Rebekah Sherron 1414 Westwood Dr., Ashboro, 27203
 McDougald, Janet Louise 1113 Temple Dr., Raleigh, 27609
 McDougle, Kimberly Ann P.O. Box 985, Southport, 28461
 McGee, Katherine Kornegay 1401 Pine Haven Dr. Rocky Mt., 27801
 McInnis, Robin Anne Route 3, Box 391, Hamlet, 28345
 McIntyr, Carol Diane P.O. Box 91, Red Oak, 27868
 McLean, Cynthia Anne 4809 Latimer Rd., Raleigh, 27609
 Maddox, Martha Lynn 5009 Hermitage Dr., Raleigh, 27612
 Mann, Nancy Lou Box 37, Pendleton, 27862
 Manning, Bonita Lynn Rt. 2, Box 186, Robersonville, 27871
 Markham, Marcia Denise 1007 James St., Apex, 27502
 Martin, Jean Medford 3204 Ferncliff Rd., Charlotte, 28211
 Martin, Lyn Anne 2638 Stratford Dr., Greensboro, 27408

- Matthews, Karen Bettina 7408 Fayetteville Rd., Raleigh, 27603
- Matthews, Nancy Ruth 226 B. Oak St. Henderson, 27536
- Mattox, Marianne Bridgers 1119 Woodland Dr., Wilson, 27893
- Meacham, Julia Elizabeth P.O. Box 28, Hamlet, 28345
- Midyette, Debra Kay P.O. Box 395, Elizabethtown, 28337
- Milholland, Deborah Jean 3927 Gillette Dr., Wilmington, 28401
- Miller, Jenny Lynn 1702 Incerne Way New Bern, 28560
- Mitchell, Mary Margaret 1715 E. Walnut St., Goldsboro, 27530
- Mitchell, Sharon Stott 4907 A-4 New Hope Rd., Raleigh, 27604
- Mixon, Corene Cooper 1001 W. Divine St., Dunn, 28334
- Moffatt, Molly Lee 2000 E. Walnut St., Goldsboro, 27530
- Monroe, India Lou Box 391, Star, 27356
- Monre, Catherine Bridgers 1015 Hanford Rd., Graham, 27253
- Moore, Mary Burgin 901 Woodland Dr., Lexington, 27292
- Morton, Allene Taylor Bullock, 27507
- Murray, Donna Joyce 1714 Sherwood Dr., Scotland Neck, 27874
- Neel, Ann Marie 233 Highland Forest Dr., Matthews, 28105
- Newton, Joan Lorraine 3129 Brentwood Rd., Raleigh, 27604
- Noble, Robin Olivia 1013 Riverside Blvd., Lumberton, 28358
- Norwood, Mary Helen 4812 Wake Forest Rd., Raleigh, 27609
- Nottingham, Marian 1321 Canterbury Rd., Raleigh, 27608
- Oakley, Helen Marie P.O. Box 591, Carthage, 28327
- Odum, Patricia Rose 319 Graham St., Warrenton, 27589
- Pace, Pam R. 1215 Westover Terr., Asheboro, 27203
- Parker, Ann Claire 312 Mallory St., Rocky Mt., 27801
- Parker, Mildred Parrott 202 S. Deans St., Wilson, 27893
- Parker, Patricia Ann 5818 Vineridge Dr., Nashville, TN 37205
- Parrish, Lacey Eliza Rt. 3, Box 91, Smithfield, 27577
- Patrick, Molly Rose 412 N. Jackson, Goldsboro, 27530
- Patterson, Sue Palmer Kims Cove Rd., Canton, 28716
- Peace, Yvonne 86 Maple Ave., Halifax, VA 24558
- Peel, Betty Jane 1506 Vandora Spgs. Rd., Garner, 27529
- Peele, Sandra Leigh 504 Walnut Ave., Hamlet, 28345
- Pleasant, Jackie Sue Rt. 1, Box 59, Blanch, 27212
- Poe, Cynthia Leona Rt. 2, Apex, 27502
- Pope, Deborah Plato P.O. Box 1066, Mooresville, 28115
- Powell, Marsha Lee Shawboro, 27973
- Powell, Tina Marie 157 Jones Franklin Rd., Raleigh, 27606
- Powers, Janice Mae 512 W. Broad St., St. Pauls, 28384
- Presson, Kathryn Louise 5317 Thayer Dr., Raleigh, 27612
- Price, Susan Lee 1220 Queens Rd., West, Charlotte, 28207
- Rabe, Carol Jean Box 848, Albemarle, 28001
- Ragland, Leta Marie Rt. 1, Halifax, VA 24558
- Rancke, Nancy Ashe 301 West 33rd St., Lumberton, 28358
- Ray, Amy Carroll 102 Sunset Dr., Greensboro, 27408
- Reeder, Nancy Rose Lowland, 20552
- Reese, Marie Rt. 3, Box 118, Smithfield, 27577
- Revelle, Margaret Person 503 Woodridge Dr., Murfreesboro, 27855
- Rhodes, Debra Carol Rt. 8, Box 87, Kinston, 28501
- Roberts, Vicki Denise 105 Powell Dr., Fuquay-Varina, 27562
- Robinson, Nancy Salem 732 Engleman Ave., Burlington, 27215
- Rogers, Deborah Cameron 1800 Evergreen Ave., Goldsboro, 27530
- Rook, Cynthia Elizabeth Box 97, Bethel, 27812
- Rose, Laurie Diane 3505 Fernwood Dr., Raleigh, 27612
- Rosenbaum, Nancy Hope 3024 Brechin Rd., Fayetteville, 28303
- Ross, Elizabeth Dyer 1130 Harvey St., Raleigh, 27608
- Ryan, Jeannette Susan 316 S. Dixon, Cary, 27511
- Sale, Mary-Evelyn 205 Crestview Rd., Raleigh, 27609
- Sautter, Becky Ann 411 Carolyn Ct., Cary, 27511
- Scarboro, Betsy Lee Rt. 2, Wake Forest, 27587
- Sears, Mary Kathleen P.O. Box 56, Morrisville, 27560
- Sellers, Debra Sue Box 541, Elizabethtown, 28337
- Sessoms, Jennifer Susan 4872 Longview Rd., Camp Springs, MD 20031
- Sharpe, Anna Louise 1002 Kenan St., Wilson, 27893
- Shearin, Julia Vencal 1013 Carroll Rd., Henderson, 27536
- Shelton, Carol Mae 4602 Starmount Dr., Greensboro, 27410
- Shepherd, Paula Hope 3207 Buffalo Rd., Raleigh, 27604
- Sherman, Mary Elizabeth Rt. 3, Lillington, 27546
- Slott, Ann Elizabeth 1918 West Lake Dr., Burlington, 27215
- Smith, Joey Elizabeth Wells Acres, Wallace, 28466
- Smith, Karen Lynn Rt. 5, Box 60, Oxford, 27565
- Spears, Rolinka Selen 6021 Caledonia St., Raleigh, 27609
- Spruill, Dorothy Diane 606 Gatling St., Windsor, 27983
- Stanton, Debbie Lee L29 W. Park Dr., Raleigh, 27605
- Stilwell, Susan Patricia 401 S. 2nd Ave. Mayodan 27027
- Taylor, Betty June Route 4 Box 240 Raleigh 27606
- Thomas Dana Vinieve Route 3 Pittsboro, 27312
- Thompson, Bettie Woods 1608 Belfield Pl. Lynchburg, VA 24503
- Timm, Linda Louise 30-E Greenbriar, Winston-Salem, 27104
- Torbert, Carolyn 1632 Dogwood Lane Lynchburg, VA 24503
- Treacy, Camille Ellen 10024 Hobby Hill Rd. Richmond, Va 23235
- Tyson, Nancy Route 1, Box 22 Oak City, NC 27857
- Underwood, Kay 2510 Pecan Dr. Fayetteville, 28303
- Wade, Martha 205 N. Watauga Ave. Dunn 28334
- Walker, Susan Irene 1000 Pineview Dr. Raleigh, 27606
- Walker, Cynthia Box 36 Bladenboro, 28327
- Wallace, Deborah Anne Box 575 Carthage, 28327
- Wallace, Teresa Rae 3535 Mountain Creek Dr. Chattanooga, Tenn. 37415
- Warlick, Katharine 6821 Candlewood Dr., Raleigh 27612
- Warwick, Carol Dianne Rt. 3, Box 3031 Wilmington, 28401
- Watkins, Annette Rt. 2, Box 245 Morrisville, 27560
- Watson, Karen Marie 616 Roxboro Rd. Oxford 27565
- Weatherman, Bonnie 3510 Renon Rd., Winston-Salem, 27107
- Weathers, Eva Nell Route 2 Wendell, 27591
- Weaver Helen 902 Mulberry Rd. Martinsville, VA 24112
- Weaver Nina 4127 White Pine Dr. Raleigh 27612
- Webb, Pamela Gail 221 Ray St. Eden 27288
- Whetstone, Susan 206 Country Club Cir. Shelby, 28150
- White Janet 1704 Church St. Scotland Neck 27877
- Whitehurst, Suzanne Kay Highway 64 Bethel, 27812
- Whitley Lori Dawn 903 Sharon Rd. Albemarle, 28001
- Whittington, Suzanne Nassawadox, VA
- Williams, Angela Marie Route 2 Dunn, 28334
- Williams, Karen Leigh 1300 Vallemade Rd., 27410
- Williams, Lois P.O. Box 531, Chester, VA 23831
- Williams, Sheree Belle Box 193, Buxton, 27920

Williams, Teresa Rt. 7, Box 242 Chapel Hill, 27514
Willis, Anne 3201 Downing Dr. Lynchburg, VA 24503
Wooten, Martha 1012 South 2nd St. Smithfield, 27577
Young, Faye Rt. 1 Louisburg, 27549
Young, Kaye Rt. 1 Box 293, Louisburg, 27549
Young, Teresa Rose Rt. 2 Box 220 Hamlet, 28345
Youngblood, Vickie Jo Rt. 7, Box 136 Raleigh, 27609

Sophomores

Abbott, Leslie Anne 1407 Pine Valley Loop Fayetteville,
28305
Acai, Mary Blake 201 College St. Littleton 27805
Adams, Lee Florine 3939 Langhorne Ave. Charlotte,
28205
Allen, Kathy Lynn P.O. Box 74 Bunnlevel, 28323
Allman, Janet Lynn 3513 Allendale Dr. Raleigh 27604
Anthony, Eva Carol 304 S. Kincaid Ave. Wilson 27312
Arthurs, Teresa Jill Box 596 Pittsboro 27312
Auman, Susan Way West End 27376
Austin, Kimberly Dale Box 245 Clayton 27520
Barbour, Nancy Beverly 410 Boyette St. Hamlet 28345
Barnes, Rebecca Jane 813 Kemp Rd. Greensboro 27410
Bass, Tonja Valeria Box 31 Red Oak 27868
Baucom, Julie Ann 5826 Lansing Dr. Charlotte 28211
Benoit, Sally Powers Box 643 Pawley's Is. S.C. 29585
Bernard, La'onna Jo 603 E. Maynard Rd. Cary 27511
Blackley, Sherrie Bunnelle Rt. 4 Box 210A Zebulon
27597
Blackmon, Deborah Ann 300 King St. Monroe 28110
Blackmon, Donna Lee 300 King St. Monroe 28110
Boddie, Anne Holt Rt. 3 Box 28OB Rocky Mt. 27801
Bogle, Margaret Taylor 71 Patton Ct., S.E. Concord
28025
Booker, Lynn Denise 213 Dogwood Dr. Warsaw 28398
Bradley, Elizabeth Louise 303 Gloucester Rd. Charlot-
tesville Va. 22901
Breedlove, Vickey Kay 210 Hillcrest Dr. Oxford 27565
Brinkley, Bonita Dolores 1400 Lloyd Dr. Midwest City,
Okla. 73110
Broadbelt, Denise Louise 305 W. 12th. Scotland Neck
Brooks, Susan Diane 4206 Killcullen Dr. Raleigh 27604
Brown, Robin Church 1517 W. Nash St. Wilson 27893
Bullard, Chrys Patrice Box 72 Roseboro 28382
Bullock, Brenda Kay Rt. 1 Box 302 Stokes 27884
Bunn, Lois Kathryn Rt. 1 Leicester 28748
Burkhead, Pamela Elaine Rt. 4 Sanford 27330
27874
Butler, Anne Bellamy 1417 Lakeview Dr. Fayetteville
28305
Byrum, Pamela Jean Rich Square Rd. Scotland Neck
27874
Caison, Mariam Rollins P.O. Box 458 Roseboro 28382
Callahan, Jayne Lynne 2522 Huntington Rd. Fayetteville
28303
Cannady, Renee McNeely 5508 Kingwood Dr. Raleigh
27609
Cannon, Debra Jean Route 1, Box 49 Hobgood 27843
Carlton, Jenny Leigh 403 N. Pine St. Warsaw 28398
Carr, Beverly LaVerne 207 Calico Dr. Morehead City
28557
Champion, Vickie Lynn Route 2 Knightdale 27545
Clark, Beverly Lynn 2628 Westchester Dr. Fayetteville
28303
Clark, Nancy Jane Rt. 1, Box 62 Linwood 27299
Cloninger, Julia Aliene 301 Dogwood Lane Hamlet
28345
Conyors, Joanne Weaver 1021 W. Haven Blvd. Rocky

Mt. 27801
Cox, Audrey Leigh 233 Cedar St. Roanoke Rapids 27870
Crandell, Rhea Elaine Box 8 Robersonville 27871
Culpepper, Lynn 1705 Parkview Dr. Elizabeth City
27909
Currin, Cora Sue 501 Goshen St. Oxford 27565
Currin, Nancy Mariah Route 1, Box 56 Oxford 27565
Daniel, Gail Patricia Rt. 1, Box 296 Oxford 27565
Darden, Mary Lynn 1804 Bragg St. Fayetteville 28303
Davis, Wanda Rose Rt. 2, Box 207 Stantonsburg 27883
Debnam, Evelyn Harrell, 2329 Lakewood Ln. Chesapeake,
Va. 23321
Dorsett, Jo Anne 1309 Sycamore St. Rocky Mt. 27801
Edmonds, Laura McRackan P.O. Box 228 Whiteville
28472
Ellison, Lynn Scott Rt. 7, Box 20-B Charlottesville, Va.
22901
Estes, Ticky Rt. 1, Box 19 Union Level, Va.
Evans, Florence Ann Rt. 1, Box 40 Clarkton 28433
Everette, Roberta Leigh Rt. 1, Box 268 Robertsville 27821
Farrior, Jean Harrell 2222 Winterlochen Rd. Fayetteville
28305
Felton, Mary Berkeley 3315 N. Main St. South Boston,
Va. 24592
Finch, Edith Elizabeth 112 Pine Cone Dr. Oxford 27565
Fontaine, Mary-Jo Joan 10 Club Terr. Newport News,
Va. 23606
Foster, Mary Kem 1004 Greystone Rd. Asheboro 27203
Fountain, Debbie Ann 411 Bradley Creek Pt. Wilming-
ton 28401
Freeman, Anna Marie 715 W. Stokes St. Ahoskie 27910
Garner, Evelyn Elaine 1702 Knollwood Dr. Greenville
27834
Garner, Laura Elizabeth 1918 Knollwood Rd. Wilming-
ton, 28401
Gay, Sandra Joyce 1802 Anderson St. Wilson 27893
Gibson, Sally Weber 733 Oakwood Dr. Statesville 28677
Gillespie, Saralyn Shields 1905 Rowland Ave. Lumber-
ton 28358
Goss, Susan Marie 922 Worth St. Asheboro 27203
Hale, Geneva Quinn 1918 Clarksville Dr. Scotland Neck
27874
Hall, Lelia Eleanor 7 Pine Tree Road Asheville 28804
Hall, Mary Calvert 423 Piedmont St. Reidsville 27320
Harris, Cynthia Jean 906 W. Vance St. Wilson 27893
Harris, Vivian Faye Box 165 Warsaw 28398
Hatchett, Emma Jean Route 2 Yanceyville 27379
Hayes, Rie Hart 425 Rightmyer Dr. Roanoke Rapids
27870
Haynes, Donna Lou 2912 Berkley Dr. Rocky Mount
27801
Henry, Teresa Lou 1217 Sunset Drive Asheboro 27203
Hicks, Teresa Arlene Route 2, Box 18-A Norlina 27563
Hill, Marsha Annette 109 N. Street Oxford 27565
Hobby, Rite Nonie 2459 Morningside Dr. Burlington
27215
Hodges, Sandra Louise 922 Vermont St. Smithfield
27577
Holcombe, Rebecca Lynn Route 1, Box 705 Mooreville
28115
Holleman, Penelope Taylor 4725 Southmoor Richmond,
Va. 23234
Horne, Pamela Ann Rt. 2, Box 157 Peachland 28133
Horton, Cynthia Agnes Greenridge Rd. Snow Hill 28580
House, Carolyn Crocker Box 149 Scotland Neck 27874
Howell, Carolyn Beth 800 Forest Hill Dr. Goldsboro
27530
Howell, Marsha Ruth Route 4, Box 194 Apex 27502
Howell, Treva Alice P.O. Box 296 Pikesville 27863
Hubbard, Lyla Susan 1006 S. Howard Cir. Tarboro

27886

Huffman, Teresa Jean 51-22nd Avenue Hickory 28601
 Hutchins, Mary C. 821 Shelley Rd. Raleigh 27609
 Irby, Catherine B. 6421 Roselawn Rd. Richmond, Va. 23226
 Jackson, Elizabeth Ann 16 Harding Rd. Portsmouth, N.H. 03801
 Jackson, Gwen Lee 4632 Randolph Rd. Charlotte 28211
 Jennings, Marjorie Lewis 2925 Newkirk Ave. Wilmington 28401
 Johnson, Joyce Darlene 1313 Park Ave. Goldsboro 27530
 Jones, Barbara Lee P.O. Box 175 Wake Forest 27587
 Jones, Julia Steele 105 Woodbourne Rd. Greensboro 27410
 Jordan, Joyce Irene P.O. Box 1033 Smithfield 27577
 Kastelberg, Janet Kay 801 Pamlico Dr. Cary 27511
 Kendrick, Janie Lynn 419 Lansdowne Rd. Charlotte 28211
 Kenyon, Marguerite James 2820 Fowler Avenue Raleigh 27607
 Kimball, Betty Jo 617 Fairview Rd. Rocky Mount 27801
 Kincaid, Kim 218 York Avenue Kannapolis 28081
 Lamm, Sarah Gray 1100 Sunset Crescent Wilson 27893
 Lassiter, Rhonda Gail Box 782 Pittsboro 27312
 Leibowitz, Lori Jean 3706 Watauga Dr. Greensboro 27610
 Lesesne, Donna Leigh 5024 Yadkin Dr. Raleigh 27609
 Lucas, Druella Gail 711 S. Main St. Stantonsburg 27883
 McDowell, Cindy Murrill 3205 Hillman Kinston 29501
 McNair, Elizabeth Fowler 1215 Tartan Court Winston-Salem 27104
 Malloy, Barbara Louise 126 Lakeview, Dr. Henderson 27536
 Marks, Marilyn Elizabeth 109 Crestview Rd. Rocky Mt. 27801
 Marshburn, Diane Gail 600 E. Chatham St. Cary 27511
 Martin, Ellen Harwell 314 Grove Ave. Emporia, Va. 23847
 Massenburg, Anne Bailey 6806 Pallister Rd. Norfolk, Va. 23518
 Merritt, Celeste Ruth 1101 Jefferson Dr. Charlotte 28211
 Messler, Judy Lynn 400 Lamesa Dr. Raleigh 27603
 Metcalf, Karla Elizabeth 1108 Tenth St. Greenville 27834
 Milka, Kathy Ann 712 Catawba St. Raleigh 27609
 Milhollin, Julia Anne 1719 Brandon Rd. Charlotte 28207
 Mohn, Judith Ann Route 3 Ephrate, Pa. 17502
 Mooney, Melia Ann Route 1 Stoneville
 Moore, Carol Anne Route 2, Box 307 Farmville, Va.
 Moore, Pamela Pridgen Box 32 Bowdens 28322
 Morgan, Mary Ann 418 W. Wellons St. Smithfield 27577
 Morketter, Cheryl Ann 3200 Brechin Rd. Fayetteville 28303
 Morse, Nancy Anne Point Harbor 27964
 Newsom, Clenne Ellen 713 Wadw Ave. Raleigh 27605
 Nielsen, Bonnie Lynn Rt. 1, Box 90 Hendersonville 28739
 Noell, Julia Mae 211 Mooreland Dr. Oxford 27565
 O'Connell, Rebekah Bain 3354 Hampton Rd. Raleigh 27603
 Outlaw, Janet Leigh 2533 Newbold St. Raleigh 27603
 Outten, Debora Carol Box 534 Zion Rd., Rt. 3 Salisbury 21801
 Page, Lucy Clyde 3505 Buffalo Rd. Raleigh 27604
 Palmer, Pamela Elaine Route 1 Moncure 27559
 Parker, Patricia Palmer Route 1 Moneure 27559
 Pate, Sara Katherine 200 Pate Drive Fayette 28305
 Phillips, Rebecca Ellen Woodburn Road Laurinburg 28352
 Pittman, Gloria Lynn Edgewater Drive Clayton 27520
 Pittman, Teresa Lynne 909 Walnut Drive Smithfield

27577

Pourron, Bertha Viola Route 2 Clayton 27520
 Powers, Janet Louise Routell Box 252 Mt. Sidney, Va. 24467
 Price, Peggy Jean Roosevelt Dr. Williamston 27892
 Proctor, Mary Gresham 2536 Huntington Rd. Fayetteville 28303
 Rancke, Margaret Neill 301 W. 33rd St. Lumberton 28358
 Ray, Amy Carol 1010 Crescent Dr. Smithfield 27577
 Reams, Marsha Anne Route 2 Apex 27502
 Redwine, Cathy Dawn Route 1 Shallotte 28459
 Richmond, Danna Kerr 309 Winhaven St. Roxboro 27573
 Robertson, Sylvia Faye P.O. Box 158 Knightdale 27545
 Sarvis, Catherine Eloise Route 2, Stimpson Pfafftown 27040
 Schaub, Kimberly Ann 4222 Arbatus Dr. Raleigh 27812
 Shearer, Bess Bell 214 Rush Road Fayetteville 28305
 Shearin, Elizabeth Lynn 1939 Knollwood Dr. Wilmington 28401
 Sheely, Martha Catherine 1011 W. Church St. Elizabeth City 27909
 Simmons, Carla Faye Box 876 Elizabethtown 28337
 Smith, Kathryn Jean 141 Jackson Rd. Mt. Airy 27030
 Smith, Teresa Kaye 920 Warren Ave. Cary 27511
 Stephenson, Patty Sue 1009 Vermont St. Smithfield 27577
 Styron, Pamela Jean P.O. Box 53 Morehead City 28557
 Taylor, Barbara Anne P.O. Box 448 Louisburg 27549
 Taylor, Nancy Carol 4 Chisolm Trail Greenville S.C. 29607
 Temple, Elizabeth 725 H. Boundry St. Raleigh 27604
 Thomas, Nancy Carol 150 Partridge Rd. Wilmington 28401
 Thompson, Victoria Lynn 6434 Williams Rd. Charlotte 28215
 Tilley, Susan Diane Box 23 Bullock 27507
 Timberlake, Paige Douglas Route 1 Nelson, Va. 24580
 Upchurch, Sherry Dale Route 3, Box 233 Raleigh 27603
 Uzzell, LuAnne Rt. 9, Box 657 Goldsboro 27530
 Van Velsor, Pamela Maria 1812 S. Churchill Dr. Wilmington 28401
 Waddell, Cynthia Lea 344 Folly Farm Cir. Mt. Airy 27030
 Weeks, Caroline Peace Rt. 1, Box 99 Creedmoor 27522
 White, Jane Goodman 202 South Oak St. Statesville
 White, Kathryn T. 204 Hofler Ave. Windsor 27983
 White, Martha Ann Route 2 Windsor 27983
 Whitehurst, Eugenia Louise Box 503 Bethel 27812
 Whitehurst, Margaret Wilma Box 278 Hobgood 27843
 Whitfield, Patricia Annette 701 Glendale Dr. Wilson 27893
 Whitley, Paula Diane 312 Glendale Ave Rocky Mt. 27801
 Wicker, Kathy Patrice Route 1 Bunnlevel 28303
 Williams, Ethel Teresa 2223 Kingswood Rd. Fayetteville 28303
 Williams, Marsha Anne 334 Pine Valley Dr. Wilmington 28401
 Williamson, Carol Dianne 411 Brinn Dr. Sanford
 Williamson, Deborah Kay 1512 Wilmington Rd. Clinton 28328
 Willis, Pamela Kaye Rt. 3, Box 396 St. Pauls 28384
 Wingo, Mary Emily 815 Merriweather Dr. North Augusta, S.C.
 Winters, Kathleen Bridget 1509 Valleymede Rd. Greensboro
 Woodard, Mary Valerie 110 E. Blanche St. Clayton 27520
 Yeziarski, Lynette 3049-E Timberlake Dr. Raleigh

In 1973, two years seemed like such a long time; but as our days here Peace grow fewer and fewer, it seems only yesterday that we suffered through orientation, handbook tests, and beanies. It is our hope that through the *Lotus*, we have been able not only to record events that have made this year, but to record the emotions and vitality that were the moment.

No great project can be done alone, so we wish to extend a special thanks to the *Lotus* staff, Fred Jones, who took pictures endlessly, Kittie McGee, Janice Powers, and Brenda Bullock, who spent extra hours in the publications room helping us to meet deadlines, to the teachers in Main who always had encouraging and cheerful words to say, especially to Mrs. Janet Wester, who gave us time, guidance, and encouragement, and understanding, and finally to the student body of Peace College without whom there would have been nothing to record or to remember.

So, it is with a great deal of pride and relief that we present the 1975 *Lotus* to you in hopes that it will enable you to happily remember your years at Peace College.

Co-Editor
Lotus 1975

Chrys Bullard and Barbara Jones

Our Dedication To ...



Mr. Paul Johnson



Everyone needs a man at some time in her life, but from Monday to Thursday, Peace College seems almost a man-forsaken place, except for a few of this rare species who regularly roam the halls and grounds. But there is one man who never goes unnoticed; a man who has touched the hearts and minds of thousands of girls over the years. He is a special friend to all of us in his own special way; in an environment without Daddies, he is the Daddy of us all, because his strong, quiet exuberance and optimism make a hard day easier, and a happy day happier. He does some of the hardest, most thankless jobs on campus; replacing light bulbs, fixing door knobs, adjusting window screens, and keeping us warm, and he takes very good care of us. So, by dedicating the 1975 Lotus to him—with the utmost appreciation and a great, great deal of love—the Sophomore Class wants to thank Mr. Paul Johnson for his unflinching love for us, and his unflinching love for life.

DURFEY-HOOVER
INSURANCE
AGENCY

Paul A. Hoover
FIRE • AUTOMOBILE • CASUALTY

304-5 Odd Fellows Bldg.
Phone 832-0977 P.O. Box 2163
Raleigh, N. C.

RALEIGH, N. C.

DURHAM, N. C.



VIRGINIA *Crabtree*

Lumberton

Chapel Hill

Finest in Fashion
for the Young Woman
Where Being a Woman
is
Beautiful

A Raleigh
Department Store
Since 1899 . . .



IN RALEIGH'S
CAMERON VILLAGE

Compliments
of

Edwards and
Broughton
Company

Auto and Truck Leasing

VOLVO SALES AND
SERVICE

Compliments of

WEAVER BROS., INC.

Compliments
Of
**S C KEYPUNCH
SERVICE, INC.**

BURRAGE MUSIC CO.

4900 Green Rd.

RALEIGH, N.C.
27604

Rentals
Instruments
Accessories
Bands

Music
Uniforms
Repairs
Lessons

Compliments of
Johnson-Lambe Co.

For the Best in Sporting Goods

MORDECAI FLORIST & GIFTS

709 N. Person St. Phone Day or Night
832-6444

RALEIGH, NORTH CAROLINA 27604
We Wire Flowers Anywhere

For all your band, choral, piano, organ needs . . .
as near as
. . . 872-0211



Best Wishes
**GARLAND C.
NORRIS
COMPANY**

"Golden Tap"

Pure Florida Orange Juice
and Grapefruit Juice

"A Complete line of professional
quality housekeeping and
janitorial supplies."

**JAMES H.
ANDERSON
CO., INC.**

FLOOR MAINTENANCE
MATERIALS
SANITARY SUPPLIES—
EQUIPMENT
418 W. PEACE STREET
RALEIGH, N.C.

**Moore & Johnson
Financial Services, Inc.**

833-4619

Pensions—Group Plans—Estate Analysis
Individual and Business Life and A & H

Earl Johnson Harry Moore Bill Ward
John Duncan Merrit Jones Yiet Moore
Herman Scatterwhite



**Awning & Window
Company**

7 WEST PEACE STREET
P.O. BOX 11284
RALEIGH, N.C. 27604

Phone 828-4405
Custom made storm
windows and doors



SKINNY MILK THAT DOESN'T TASTE SKINNY.

Best Wishes To
Peace College

A. E. Finley & Associates, Inc.



CONSTRUCTION EQUIPMENT DISTRIBUTORS

RALEIGH - CHARLOTTE - W.COLUMBIA

It was our pleasure to do the portrait photography for the
Lotus

SMITH STUDIO

Photographers
14 E. Hargett St.
Raleigh, North Carolina

CARY POOL & SUPPLY
CO., INC.

Presents
The Mark Spitz
SPARTAN POOLS
Complete Line Of:

Pool Supplies

Chemicals

We've Got Your Bag



CAMERON VILLAGE

COMPLIMENTS of

Hudson **Belk**



DOWNTOWN

SHOP MONDAY & FRIDAY
10:00 til 9:00

OTHER DAYS 10:00 til 5:30

TELEPHONE
832-5851



CRABTREE VALLEY

SHOP DAILY FROM
10:00 til 9:30

TELEPHONE
782-7010

Two Great Stores To Serve You

It's the real thing. Coke—



The Capital Coca Cola Bottling Co.,
Inc.

ARA
FOOD SERVICE

Compliments Of

First Union National Bank



OF NORTH CAROLINA
POST OFFICE BOX 3008
Six Convenient Locations To
Serve You:

| | |
|----------------------|----------|
| 234 Fayetteville St. | 834-3612 |
| Cameron Village | 833-7577 |
| North Hills | 787-0089 |
| Western Blvd. | 828-5784 |
| Crabtree Valley | 834-3612 |
| Quail Corners | 834-3612 |

"Let's Make Tomorrow Together"

Vickers & Ruth

PLUMBING AND HEATING CO.

306 GLENWOOD AVE.

833-5501

RALEIGH, NORTH CAROLINA

Person Street Pharmacy

On
Person Street
Serving Peace College
for
35 Years

"Best Pizza In Town"

BROTHER'S PIZZA PALACE

2508½ Hillsborough St. Raleigh, N.C.

Across from NCSU
Library

Hours:
Mon-Thurs
11:00-11:00
Fri.-Sat.
11:00-11:30

Owner:
Jimmy
Russos

Every Student Knows That The BEST
ITALIAN FOOD Is Served At BROTHERS

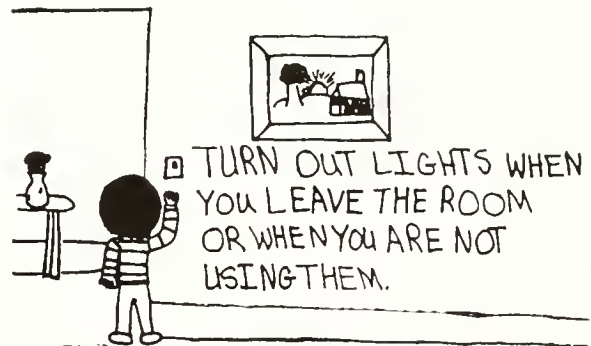

Art by Maria Willoughby, age eleven, Raleigh, N.C.

Everyone's interested in conserving our natural resources. And there's something we can all do to help—use all forms of energy wisely including electricity. That simply means use all the electricity you need without wasting any.

Cutting the lights out when you leave the room is a good place to begin. In fact, turning off any appliances you're not using is a good idea—like the television, radio, or hairdryer. Not wasting hot water when you bathe or wash clothes helps, too.

We are working to find new and better ways of providing the electricity needed to keep our area growing. But you can help by using only the energy you need.

CP&L

Carolina Power & Light Company



2838 Wake Forest Rd., Raleigh, N.C.



FRED L. SALE, JR.

**Dozier &
Sale assoc's.**

manufacturers agents

P. O. Box 18742
Raleigh, N. C. 27609
919/787-6873

Compliments of

**MARSHALL OIL
COMPANY, INC.**

distributors of
Star Flite Gasoline

Sponsor

**RAWLS PUMP & SUPPLY
CO.**

STEPHENS APPLIANCE
THOMAS LAYTON



- CORSAGES
- CUT FLOWERS
- GRADUATION
BOUQUETS

"We Grow the Flowers We Sell"

J. J. FALLON CO., Inc.
Florists

205 Fayetteville Street
832-8347
700 St. Mary's Street

828-4134



PEACE COLLEGE is a junior college for women located in the capital of North Carolina. Striving for excellence in every facet of the total educational program, Peace places emphasis on the liberal arts.

Affiliated with the Presbyterian Church and fully accredited by the Southern Association of Colleges and Schools, the college was founded in 1857 and opened in 1872.

Peace grants two degrees, the Associate of Arts and the Associate of Science in Business degrees.

The curriculum includes concentrations in art, dramatics, economics, English, history, home economics, education, journalism, language, mathematics, music, physical education, political science, psychology, science, social studies, sociology and speech.

The pre-professional programs are pre-nursing, pre-medical, pre-dentistry, pre-medical technology and pre-pharmacy.

Two programs lead to business degrees, one with a specialization in secretarial courses and another in accounting. The one-year certificate program in business consists of training concentrated in either secretarial science or accounting with credits applicable towards a bachelor's degree.

Peace is

A woman's college with a rich heritage,
A complete academic program
And a Christian community.

A Peace College catalog will be sent promptly upon receipt of a request. For your convenience, you may use one of the attached post-paid cards. Correspondence and campus visits are invited.

Director of Admissions
Peace College
Raleigh, N.C. 27604

Please send a catalog of Peace College.

I am in the _____ grade at _____

High School and will enter college in 197__.

(Please print name and address.)

Name _____

Street _____

City _____ State _____ Zip _____

Please send a catalog of Peace College.

I am in the _____ grade at _____

High School and will enter college in 197__.

(Please print name and address.)

Name _____

Street _____

City _____ State _____ Zip _____

Please send a catalog of Peace College.

I am in the _____ grade at _____

High School and will enter college in 197__.

(Please print name and address.)

Name _____

Street _____

City _____ State _____ Zip _____

Please send a catalog of Peace College.

I am in the _____ grade at _____

High School and will enter college in 197__.

(Please print name and address.)

Name _____

Street _____

City _____ State _____ Zip _____

POSTAGE-PAID CARD

POSTAGE-PAID CARD

POSTAGE-PAID CARD

POSTAGE-PAID CARD

