

LOTUS 1975











LOTUS 1975

Peace College

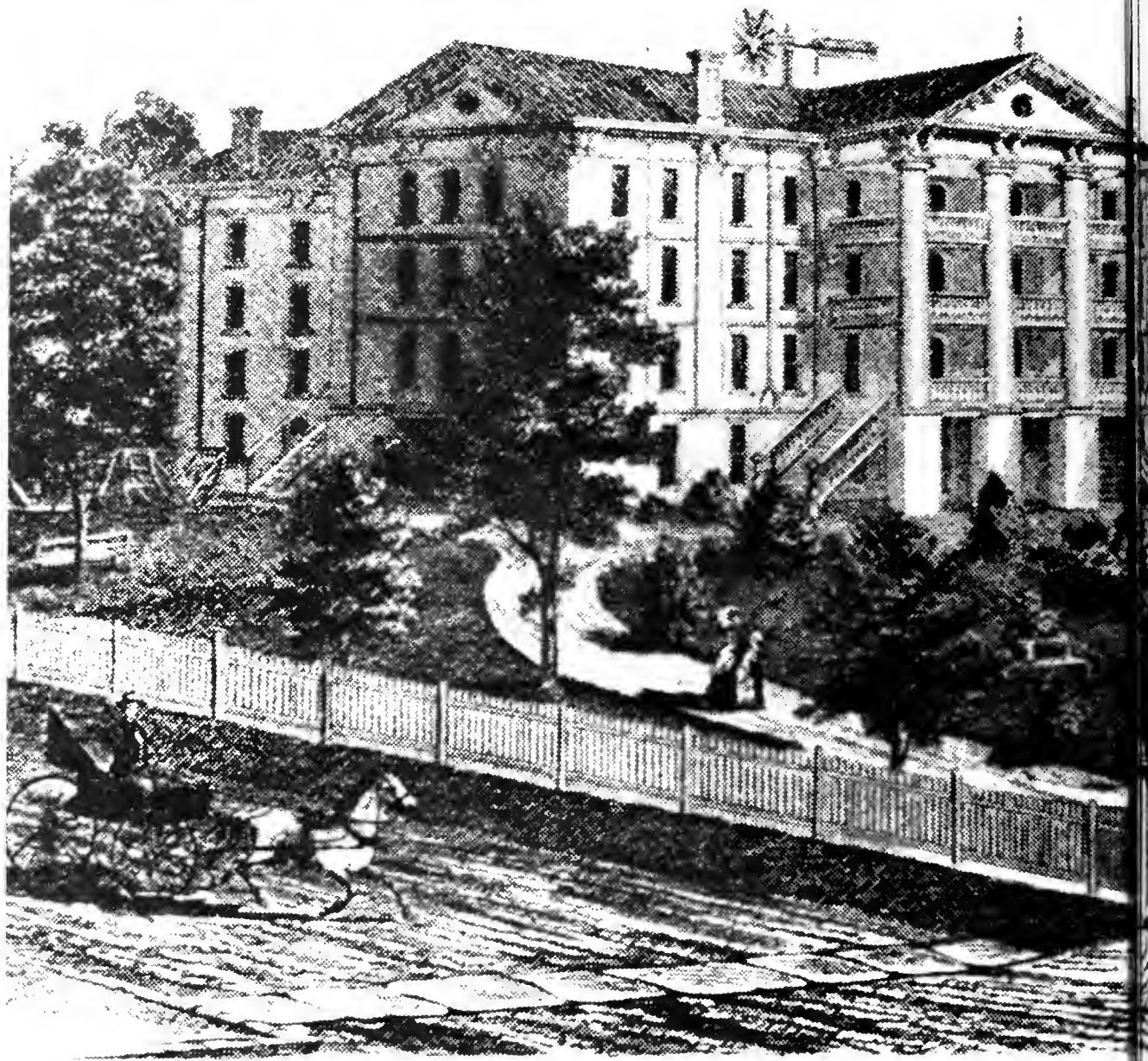

# PEACE INSTITUTE

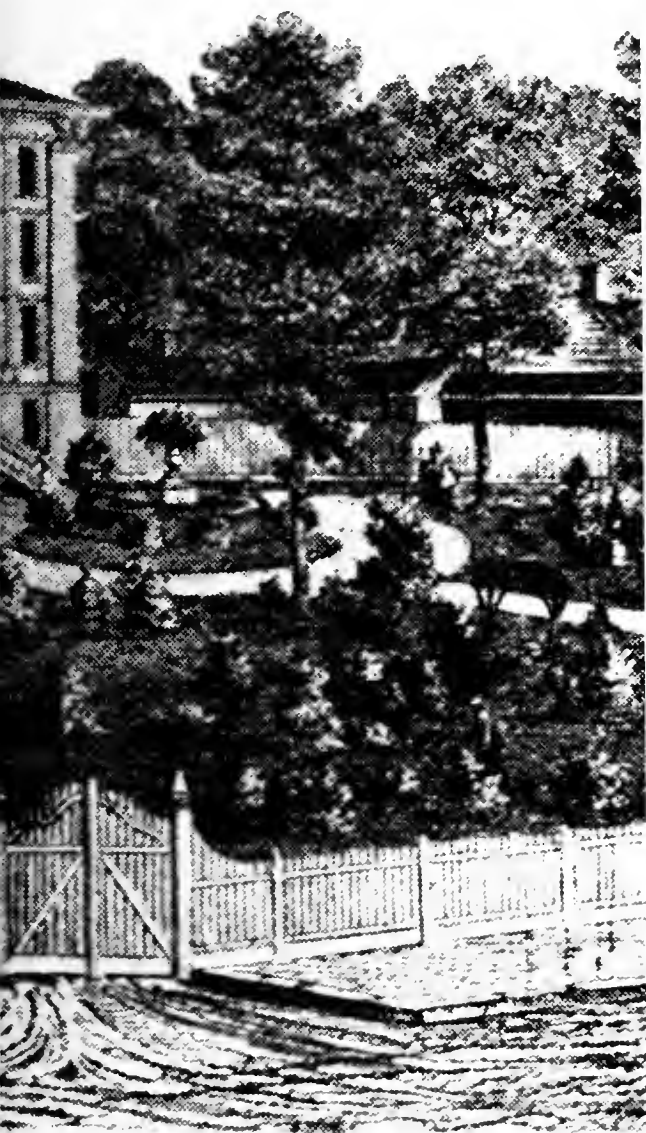

When yesterday was tomorrow, I sat on my front porch, chin in hands, wondering where you were. How would I begin to find you? Would you want me as I wanted you? Would I be accepted as I am? Would any of the calls on the hall phone ever be for me? Would I go to lots of fraternity parties and dances, and know the chance thrill of dating some good-looking guy I'd never, ever seen before? Would I meet that guy who had been pre-formed in my subconscious since I first saw Robert Redford in *Butch Cassidy and the Sundance Kid*? Could I possibly come straight out of my high school and pass any test at Peace College? Would I be able to have a social life, and get my work done too? How would I be able to please my parents, my teachers, and myself all at once?

When yesterday was tomorrow, I was faced with countless questions. Today, do I really have the answers?



Peace College—

I first met you on the chalk-dusty bookshelf of my guidance counsellor's office. Tucked away between inch-thick copies of the

Record of the University of North Carolina at Chapel Hill and Catalog of East Carolina University, you were intriguingly small and intimate even then. I had heard a lot about you; I wanted to know you better.







Peace College—

You became my acquaintance one crisp October morning entitled Visitation, and as you introduced me to your President and Dean, I knew you would be unique and personable among all the rest. You had girls in your midst who smiled and said “Hi!” like I was one of their own. From the warmth of their smiles, I knew I wanted to be.

Peace College—  
You became a part of me  
one sweaty, hot August  
morning—a morning too  
hot and frustrating to  
move luggage and climb  
stairs and say good-bye to  
Mama and Daddy with  
one last, brave kiss. I hope  
you missed that last kiss  
as I turned and ran back  
up to that barren, dusty  
room that I then had to  
call home, because the  
inevitable tears that fell  
from those eyes were not  
to be seen by you, or by  
Mama and Daddy, or by  
that awkward stranger  
who was going to be  
living with me: Not to be  
seen, but understood.





In those hazy, confusing days, I never knew how important one measly letter could be. It was the vital link between the home I left and the home I was creating. Every letter was read and re-read until the inspiration and reassurance printed on those pages was faded and vague, but still remained a part of everyday's frustration, disappointment, and confusion. In the middle of that uproar, there was one haven of rest—one abstract reality to cling to: my faith and my hope.









I'll never forget the knot of apprehension that settled in my stomach as I opened up my first blue book and began to recount the knowledge that culminated from long hours spent half-awake, half-asleep, but studying. Sometimes, after getting the blasted test back, I wondered if it would ever be worth it all. To escape, there was an endless stream of blind dates and nights at Darryl's and Hillsboro Square. Guys who were supposed to make my hopes and dreams come true slowly faded into fraternity sweat shirts, Embers Club glasses and State-Carolina football tickets. For some, Prince Charming became a reality; for others, he remained a dream.



My classmates—  
It was comforting to know  
that you were always there.  
So, we laughed together, we  
cried together. We partied  
and we studied together.  
Then, there was a time to be  
alone, and rightfully so.  
There was a time to find my  
own place in this small  
community—to search my  
heart for truths and  
fantasies, and to know the  
difference. Finally, there  
was a time to grow, and to  
feel the liberating pleasure  
of having grown.





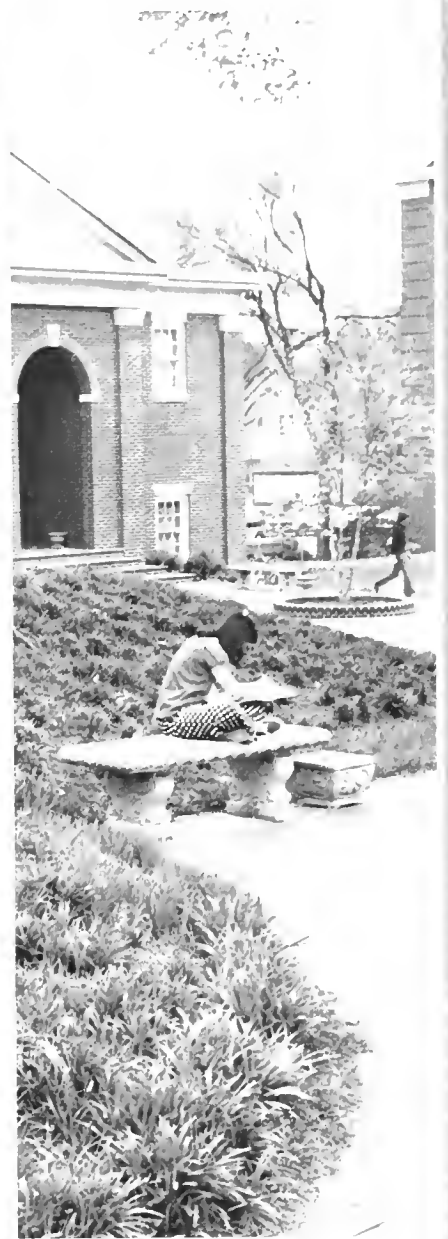

Peace College—

You have become dear  
to me for all of these  
reasons, and because you  
have given me a cross-  
section of the world's  
greatest people to live  
with, and love with, and  
learn with.

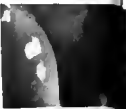







And somewhere between orientation and graduation, you will become more than a school—more than a home. You will become a part of my values, my ideals: a part of my ability to be what I am. Peace College—

I'm looking forward to looking back.

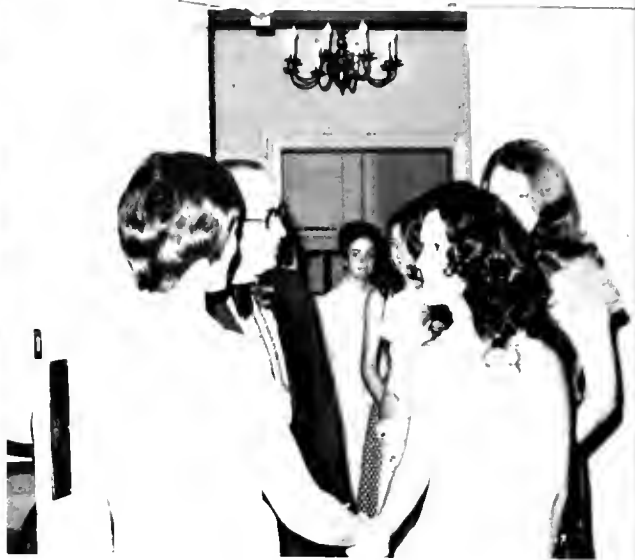



It was a butterfly feeling to graduate from high school. I was happy because I was leaving my youth, and I figured that all my acne would clear up, and I'd become sophisticated, and when I came home for the holidays, no one would recognize me. But, I was sad, because how do you say goodbye to old friends? How do you say hello to new friends? I felt like I wanted to hang a sign around my neck that said, "Be nice to me. I need a friend." But I didn't have to. We had all left our old friends in the hope of making new ones. We all needed one another, and in happiness, trust, and youth, we found each other.

## Student Life









New faces ... meetings ... President's Reception ... Convocation ... Beanie week ... new friends.



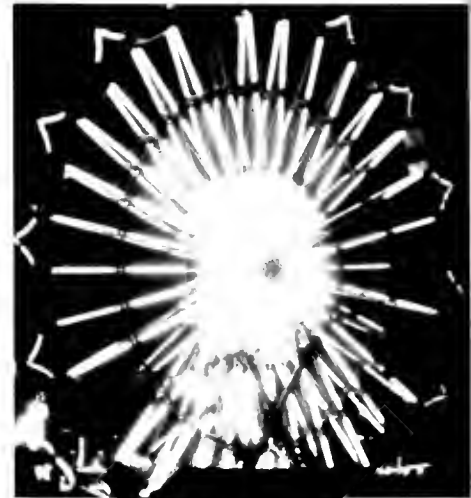
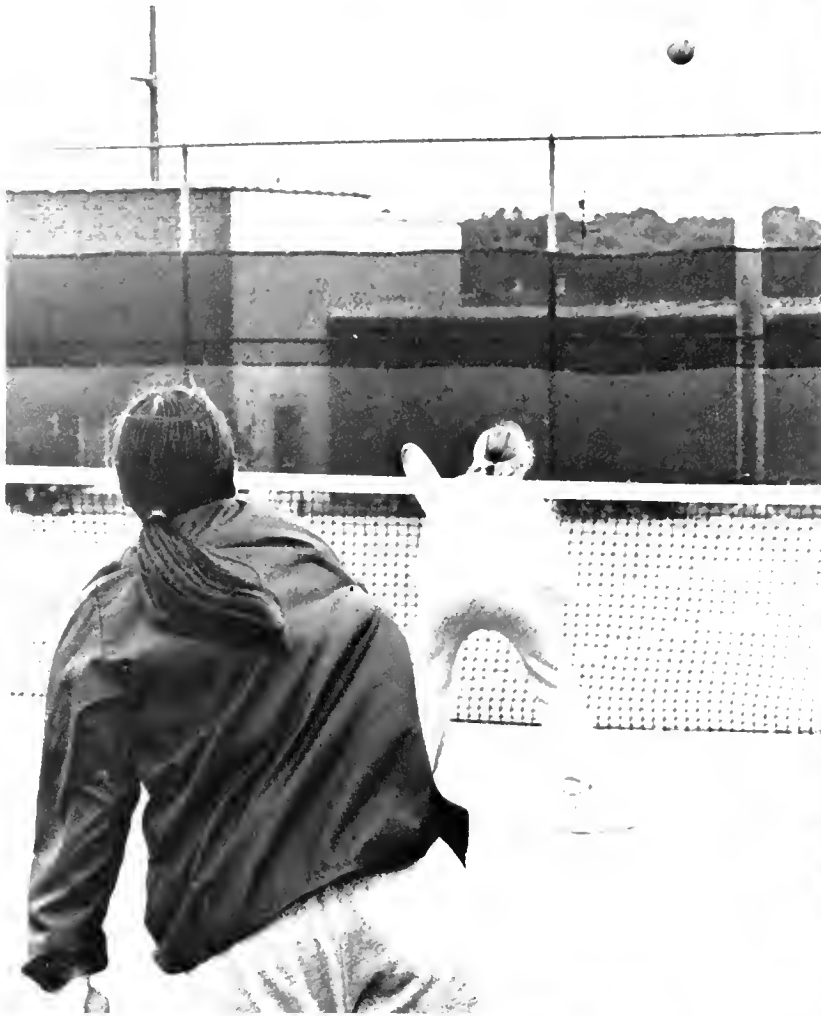











Peace

Statuesque against the sky,  
 Renown for quality and beauty,  
 Within her walls lies little of that  
 For which she is named.  
 No fault of her own—  
 Her hands are bound.  
 Each troubled heart  
 Must stand alone,  
 And face the toil  
 That lies ahead.  
 Please that you would grant to me  
 One small treasure before I leave—  
 Peace.

Betty Bradley  
 1975

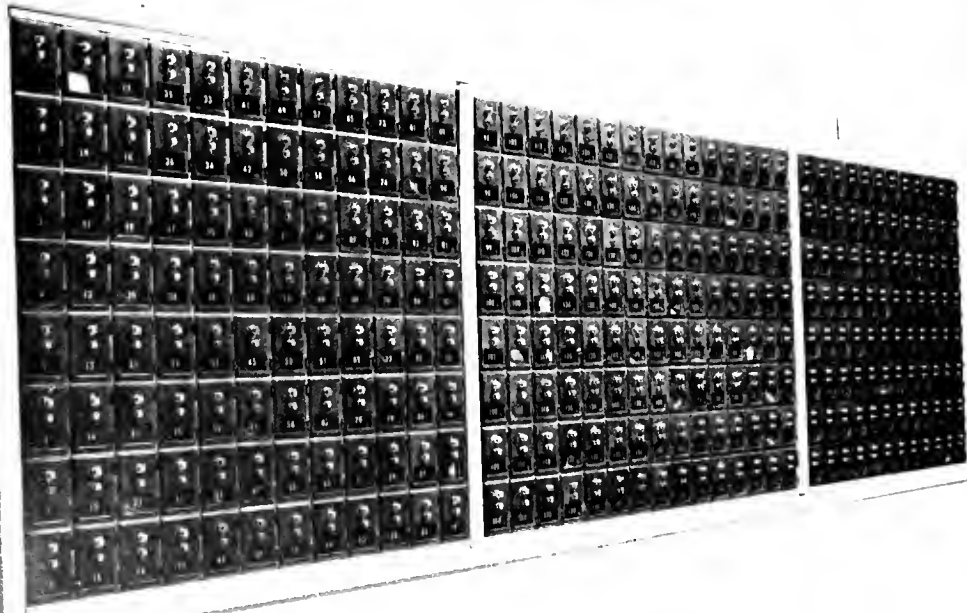



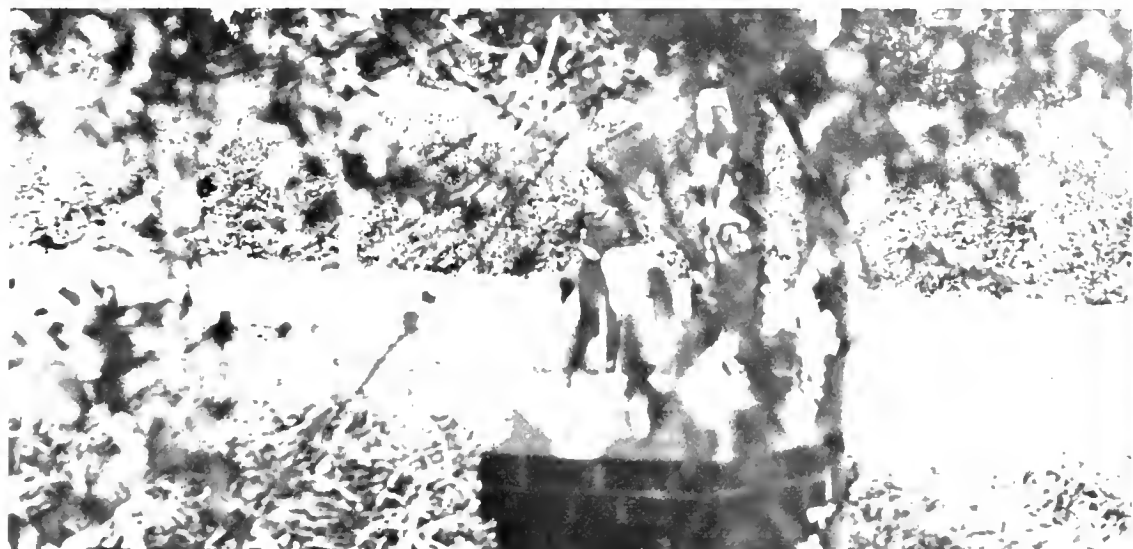













In the end, how do you say good-bye to old friends? Do you just pack-up and say so-long, and write it off as another fleeting period of life? No; you live the moment, the joy, the giggly happiness only once. You can't really say good-bye to old friends. Their memories go with you through all your yesterdays and into all your forevers.

# Honor

Webster's dictionary defines honor as "distinguished position" or "a mark of respect." But behind these stiff phrases, what does honor really mean? There are so many who have worked, and toiled, and gone unrecognized; but there are so many who have worked and been rewarded. Honor is the humbling sense of gratitude that makes you realize that you have been blessed. Honor is the satisfaction of being an achiever; it's the pleasure of knowing that faculty and administration feel you are worthy of praise. Honor is pride in the achievement, and a pat on the back for a job well done. Honor is reputation, and the courage to live up to that reputation. But most of all, honor is a sense of well-being and harmony—it's pride, and blessing, and humility and praise all rolled into one.







# Who's Who In American Junior Colleges

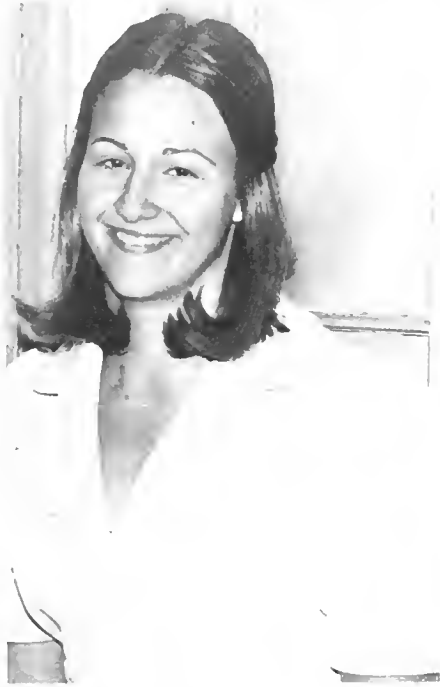

Miss Betty Bradley



Miss Chrys Bullard



Miss Brenda Bullock



Miss Elaine Garner



Miss Teresa Hicks



Miss Treva Howell



Miss Barbara Jones



Miss Lynn Kendrick



Miss Elizabeth McNair



Miss Janet Powers



Miss Paige Timberlake



Miss Emily Wingo

# Outstanding Sophomores



Miss Betty Bradley



Miss Chrys Bullard



Miss Teresa Hicks

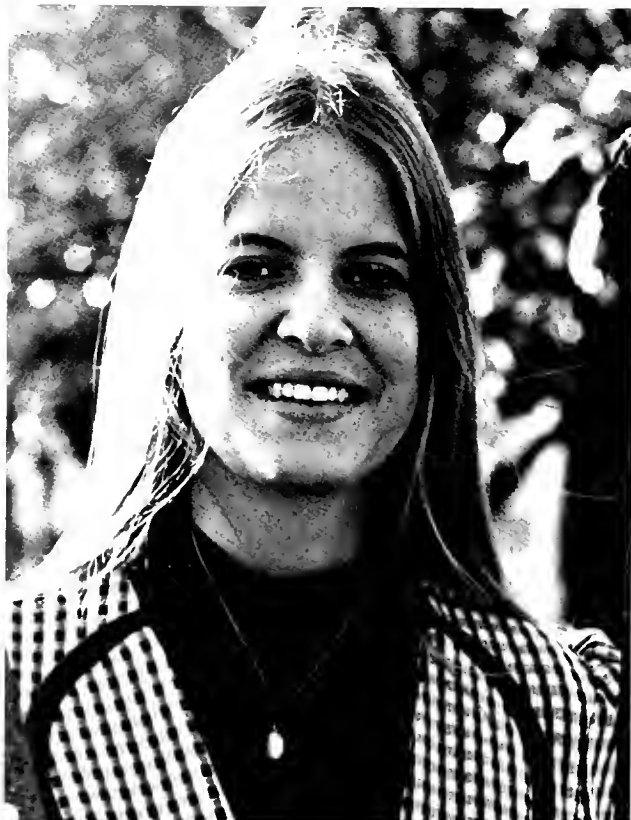

Miss Treva Howell



Miss Sarah Gray Lamm



Miss Elizabeth McNair



Miss Amy Ray



Miss Emily Wingo

May Queen



Miss Lynn Ellison

Maid of Honor



Miss Cindy McDowell

May Court 1975

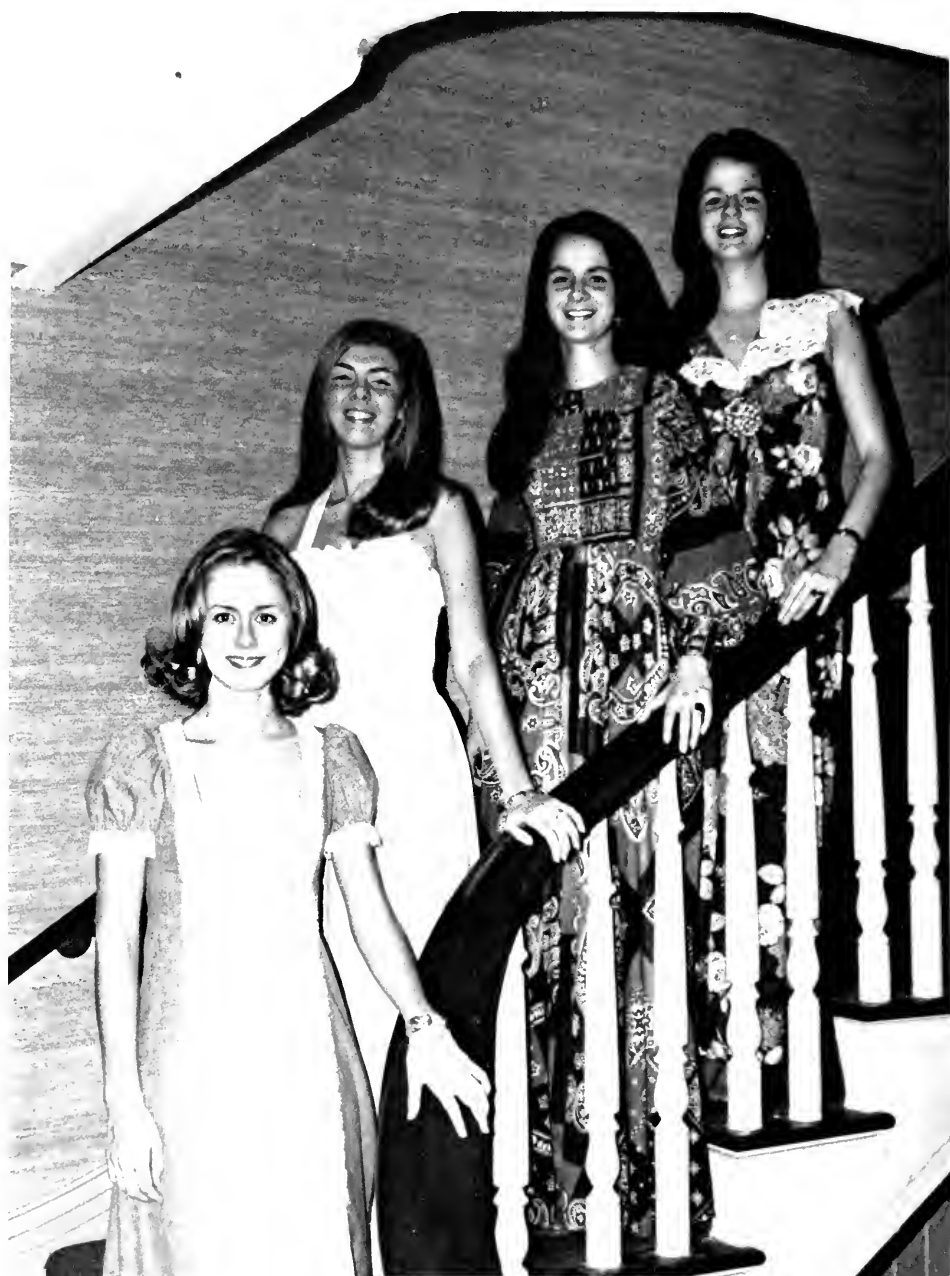

Sophomore Attendants





Miss Deborah Blackmon



Miss Donna Blackmon



Miss Chrys Bullard



Miss Carol Anne Moore

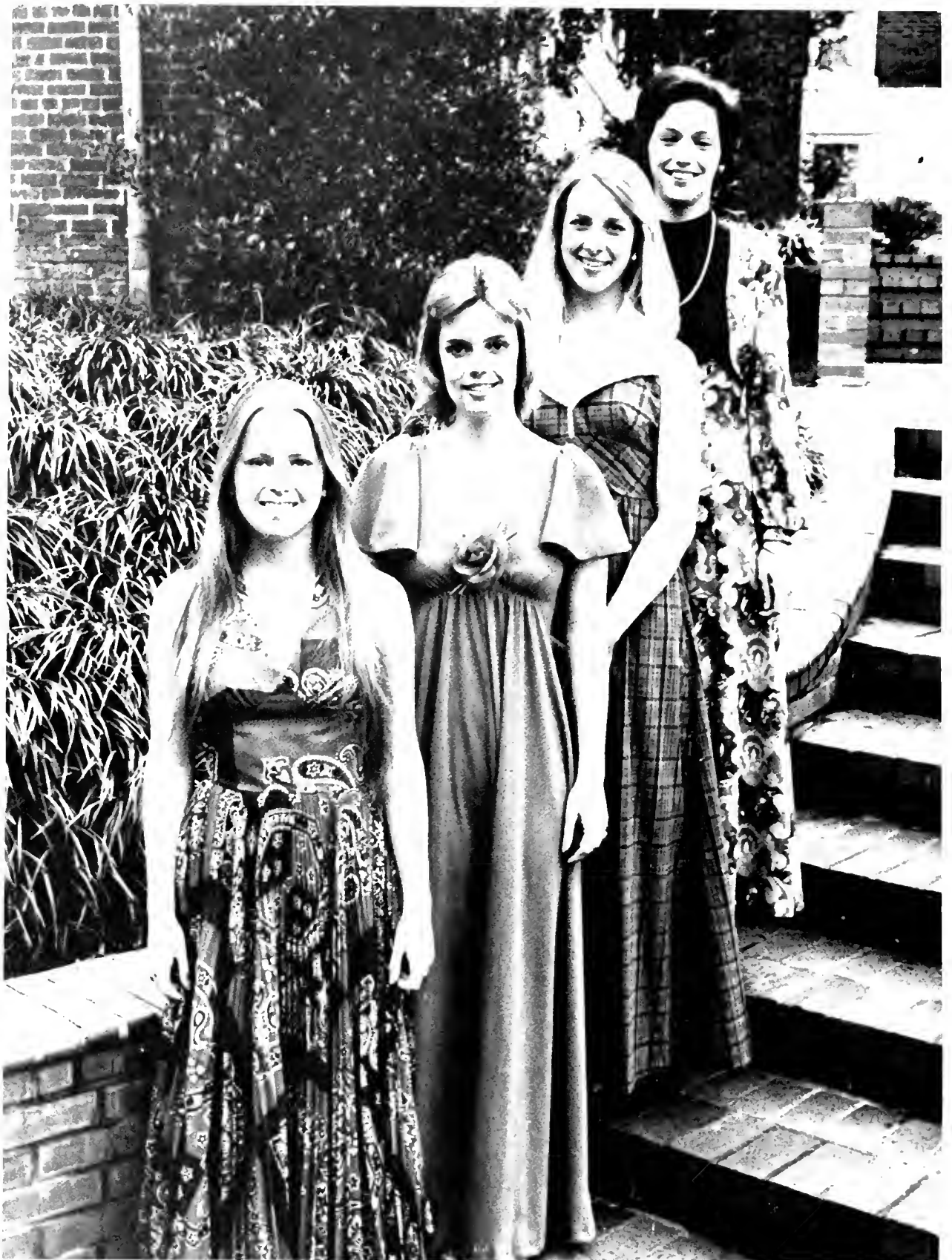

Freshman Attendants



Miss Lynne Fontaine



Miss Emily Biggs



Miss Adair Gibson



Miss Betty Hoover

Miss Peace 1975



Miss Teresa Hicks



Teresa Hicks—enthusiastic, carefree yet responsible, dedicated, concerned, a total person, the name conjures up a host of pleasant thoughts. Teresa's achievements at Peace have been numerous and outstanding. The time she has spent here will be remembered not in terms of these tangible rewards, however; but instead by the many and lasting friends she has made. Her ready smile radiates sunshine, inspires confidence, and conveys a genuine love and concern. Teresa has established herself as a leader both on and off the basketball court. More importantly, though, she has become an indispensable friend to everyone here. It is with great pride that I speak of my roommate as "Miss Peace," because I love her, too.

Elizabeth McNair

# Phi Theta Kappa



C. Morketter, Sec.-Tres., S. Gillespie, Pres., P. Timberlake, V. Pres., B. Jones, E. Wingo, D. Brooks, M. Mooney, C. Hall, B. Bradley, S. Tilley, B. Bullock, E. McNair, C. Bullard.



# Alpha Pi Epsilon

The two honor fraternities at Peace help to promote high academic standards, and also reward those students who strive to reach and maintain those high standards. Phi Theta Kappa is the honor fraternity of those junior college students who plan a major in liberal arts, and Alpha Pi Epsilon is the fraternity associated with those seeking a business degree.

E. Garner, Pres., R. Everett, D. Cannon, Sec.-Tres., E. Grandal, R. Hobby, L. Lesene, J. Noell.

## Marshalls



T. Hicks, Chief, C. Bullard, Asst. Chief, A. Boddie, E. McNair, S. Tillery, A. Ray, B. Bradley.

It's a very special privilege to be chosen as a marshal, because it means that you are selected to represent Peace at all major functions during the academic year. Marshals are chosen according to academic average, and until this year, by popular vote of the student body.

## Special Awards



Miss Susan Tilley  
Chemistry Award

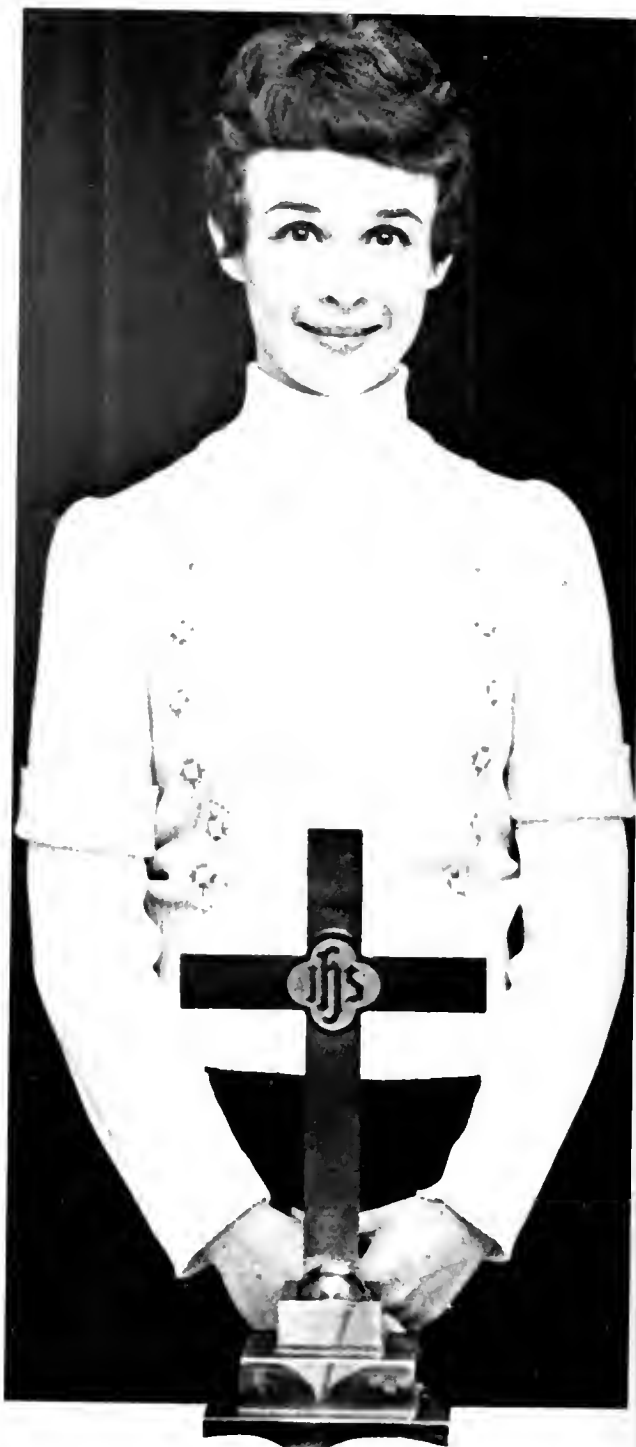

Miss Emily Wiogo  
Bible Award



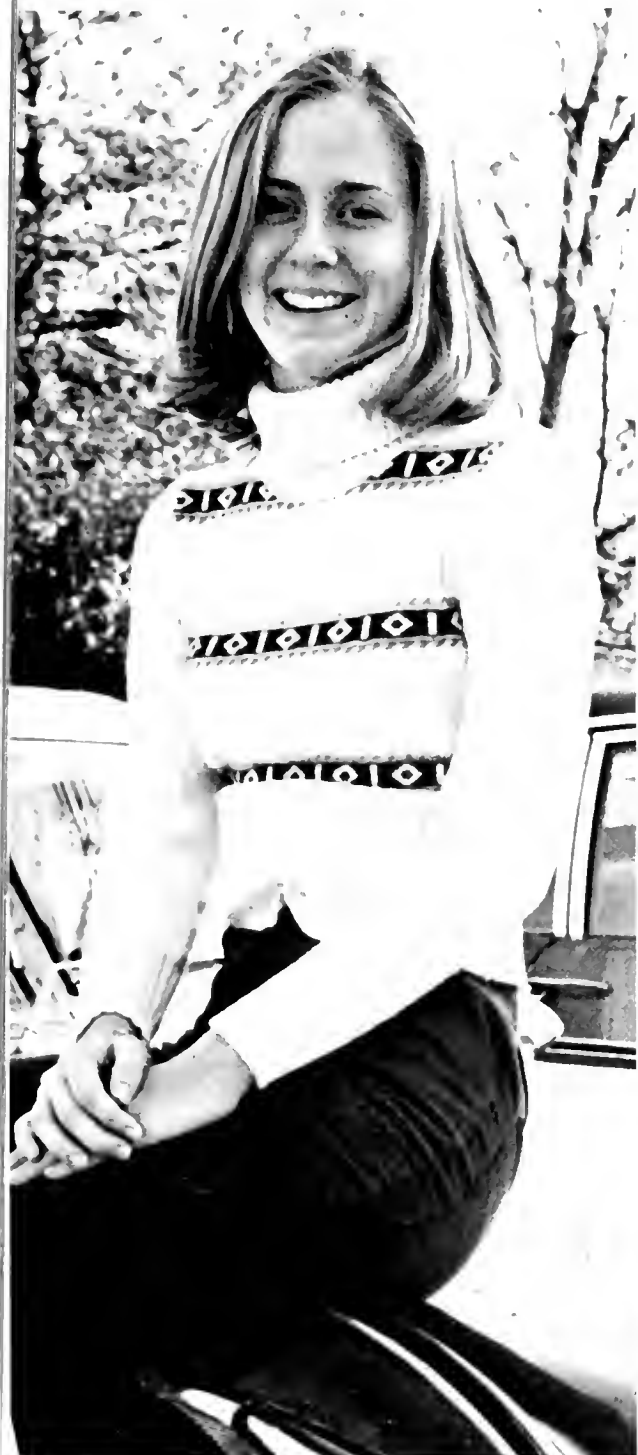

Miss Chrys Bullard  
English Award



Miss Rhonda Lassiter  
Voice Award





## Sports

Competition strikes in every nerve and travels like sharp lightning through your system until your whole body is electrified with the excitement of the situation. Each sense is alert and hopes rise with the flood of expectations. It's a big game—a big match—and lots of people will be watching; every eye is on you to perform.

Soon the big event passes, you've done your best, or you've aspired to try harder next time. Still there's the warm satisfaction of having tried. Winning and losing can be the extreme peaks of a lifetime, but competition is the one bittersweet gap in-between.



# Basketball



Front Row: M. Revelle, M. Reams, F. Young, M. Wooten, K. Young, T. Howell, S. Beasley. Back Row: J. Dees, J. Fowler, S. Green, B. Elam, T. Hicks, S. Auman, C. Shelton.



Captains: T. Howell, T. Hicks, S. Auman, M. Reams



Ms. Nora Lynn Finch



E. McNair, B. Bullock, B. Bradly

"Go Mean Green." It's a familiar phrase that pops up on the front of big, green buttons. It's hope and ambition for the 14 girls who bring honor and achievement to our school through basketball. It's the spirit that unites these talented individuals into a team with one common goal. "Go Mean Green"—It's the spirit that unites a school.









# Tennis



R. Cohen, D. Wallace, K. Underwood, S. G. Lamm, H. Oakley, M. Mattox, S. Johnson, N. Rosenbaum, M. Bogle, S. Gay, R. Brown, J. Powers.



Long, hard hours of gruelling exercise and running. Then 12 young ladies dressed in summer white walk out to the Ragland Tennis Courts and begin their warm-up. The match begins—a slender, tanned arm lifts in graceful motion, and—whomo—the strength of training propels a tennis ball over the net. Under the supervision of Coach Rich Henderson, this is a familiar sight on our courts. The tennis team began its season with a win over Campbell, and since then has brought achievement and pride to our campus.



## Organizations

Whoever said "two's company but three's a crowd" didn't know how much fun PSRA playday could be, or Peanut Week, or a host of clubs and organizations we have on the Peace College Campus. Our clubs bring friends together, add a little organization, and the result is fun and companionship.

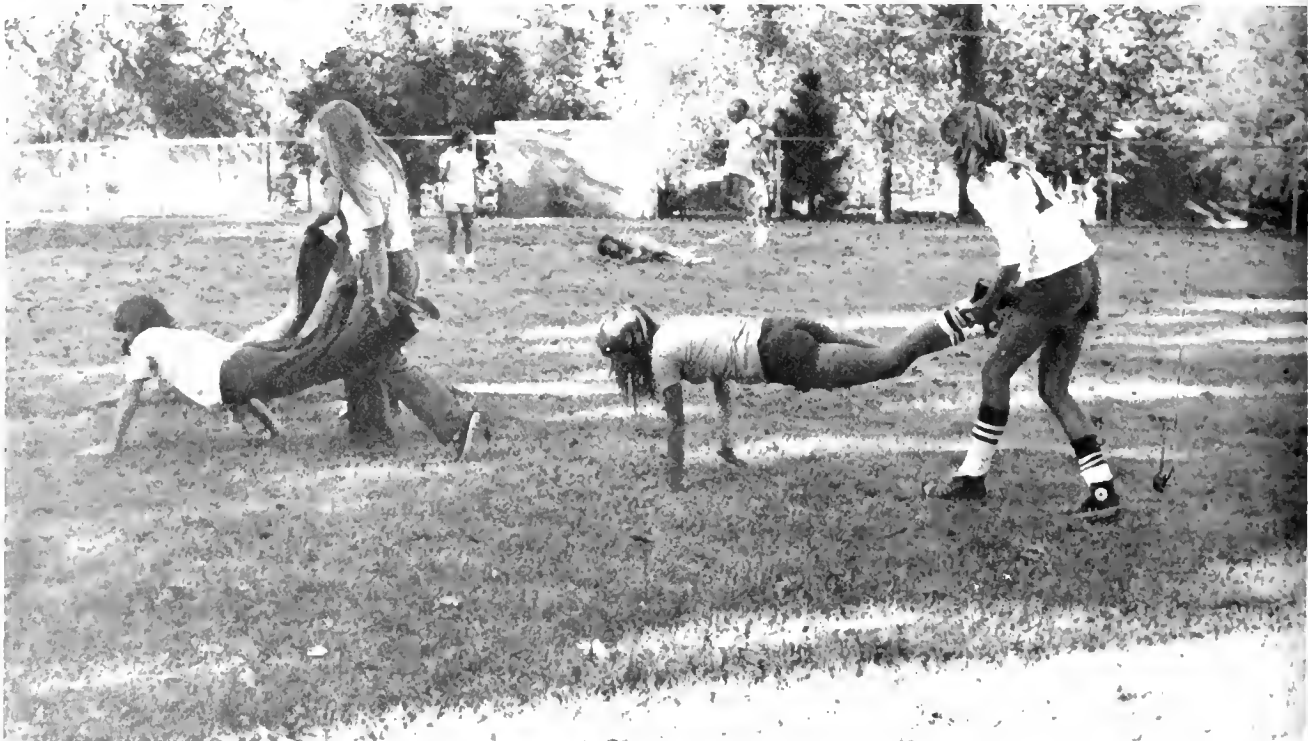





Teresa Hicks, President

## Peace Student Government Association

The Peace Student Government Association centers its activities around one goal: the betterment of the student population at Peace. It makes laws, plans assemblies, discusses activities and problems of students, and is generally concerned about our welfare. By bridging any gap between the students, faculty, and administration, the PSGA also helps make our relationship as the "Peace family" a lot closer. By promoting high moral standards and student participation and cooperation, the PSGA makes Peace a nicer place to live.



Student Council—S. Gay, S. Tilley, Sec.-Tres., C. Bullard, L. Leibowitz, E. McNair, T. Hicks, Pres., B. Bradley, L. Kendrick, B. Bullock, K. Pate, T. Howell, V. Pres., C. Newsom, E. Wingo. Not Pictured A. Ray, A. Boddie, Parl.



Lynn Kendrick, President

## Honor Court



Honor Court—L. Kendrick, Pres., E. McNair, T. Hicks, B. Bradley, Sec., E. Wingo



Judiciary Board—B. Bradley, L. Kendrick, T. Hicks, Ms. Fuller, Ms. Edwards

## Judiciary Board

The Honor Court and Judiciary Board help to uphold the high standards of the Honor Code and Campus Code. To strengthen and continue this high standard, each incoming Freshman was asked to repeat the Honor Code, helping to strengthen the sense of trust on campus.



Emily Wingo

## Peace Student Christian Association

The greatest commandment is to love one another. To care—to feel compassion—to be human and to understand your classmate is what the Peace Student Christian Association is all about. It promotes the sisterhood of the girls at Peace, because *everyone* needs a friend, and to have a friend, you've got to be a friend.



Mr. Mounger, L. Leibowitz, K. Smith, T. Huffman, D. Cannon, E. Wingo, C. Bullard, B. Bullock, D. Williamson, J. White.



Elizabeth McNair, President

## Peace Student Recreation Association

No matter whether you're a star basketball player, or number one on the tennis team, you have a chance to perform in all types of sports in the Peace Student Recreation Association. Even if you're not the athletic type, the intermurals are for you because the PSRA lets everybody get into the act.



B. Phillips

D. Richmond S. Gay  
M. Reams W. Davis E. McNair

## Resident Chairman



Katherine Pate

## Non-Resident Chairman



Cle Newsom



# Non-Resident Group Chairmen



J. Outlaw, B. O'Connell, C. Newsom, V. Pourron, M. Hutchins



# Hall Chairman

D. Blackmon, T. Huffman, B. Carr, D. Blackmon, D. Cannon, M. Reams, S. Gibson, T. Williams, L. Darden, J. Carlton, P. Timberlake, N. Thomas, K. Pate, R. Brown, M. Ancherico, S. Hodges, C. Morketter.



Jane White, Editor

## Peace Times

The Peace Times, our campus newspaper, keeps all of the student body informed as to the events that take place around and about Peace College.

Tradition peeks out from every cornerstone of our campus, and the Daughters and Granddaughters Club upholds a vital part of our tradition—Peace's posterity.

"Eyes on copy ... type!" These are familiar words to the members of the Future Secretaries Club. Dedicated to the betterment of their skills, the FSA will someday make these Peace girls efficient, helpful secretaries.



Staff N. Barbour, J. Miller, C. Waddell, M. Hill, J. Nowll, J. Kenyon, J. Farnor, D. Haynes, R. Young, K. Watson, K. Crews, T. Williams, H. Johnson, S. Johnson, J. Jordan, C. Bunn, C. Hall, J. White, and F. Lancaster

# Daughters and Granddaughters



E. McNair treasurer, S. Goss vice-president, B. Acar president, K. Bunn secretary, L. Ragland, E. Cooper, E. Lawley, M. J. Lockamy, K. Austin, G. Chadwick, L. Ivey, J. Favrior, A. Clontz, A. Slott, D. Ervin, M. Barham, A. Massenburg, C. Hall, D. Williamson, J. Dixon, L. Finch, C. Herring, B. Hoover, C. Mixon, L. Kendrick, C. Hunter, M. Higgins, C. Newsom, K. McGee, P. Parker, L. King, C. Weeks, L. Lesene, and Mrs. Flowe.

## FSA



# Choir



Mrs. Duyk, K. Wilms, E. Cooper, L. Craven, K. Barbour, D. Rogers, H. Blackwelder, K. Presson, E. Bennett, N. Weaver, B. Connette, J. Kenyon, S. Johnson, P. Stanton, Miss Vance, A. Williams, C. Torberl, J. Miller, B. Henderson, L. Barbieri, K. Goldston, T. Odom, L. Fontaine, K. Bell, M. Moffatt, C. Rook, J. Ivey, *not pictured*, D. Williamson, P. Clemmer, B. Freeman



We can consider ourselves lucky because music touches our lives in some way everyday, and talented groups such as the Piano Ensemble, Peace Chamber Singers and Choir add even more to the aesthetic value of our environment. Both the Piano Ensemble and Peace Chamber singers are veteran performers, bringing music not only to Peace, but to other scholastic institutions in the surrounding area. The choir also plays a great part in our weekly life at Peace, because it enriches our spiritual growth at Chapel, and as well as at special occasions during the year.

## Piano Ensemble



C. Jenks, L. Fontaine, A. Williams, W. Davis, A. Ray, D. Williamson, Mrs. Black.

## Peace Chamber Singers



P. Shepherd, B. Nielson, R. Lassiter, L. Hubbard, D. Stanton, J. Arthurs, M. Barham, K. Bell, B. Connette, K. Williams, K. Goldston, K. Presson, Mrs. Duyk, not pictured, P. Clemmer.

## Dance Club



D. Murray, S. Gibson, B. Jones, Pres., C.A. Moore, J. Allman C. Hall.

## Gymnastics Club



V. Youngbolld, S. Whittington, M. White, D. Pope, A. Parker, K. Moore, J. Mulhollin, J. Martin, B. Malloy, T. Huffman, T. Henry, D. Gill, T. Fryar, C. Floyd, Y. Dicketson, L. Callahan, M. Caison, P. Butler, D. Brooks, G. Black, J. Allman, J. Creios.

# Porpoise Club



L. King, S. Patterson, B. Bower, D. Blackmon, Ms. McCraw, D. Blackmon, J. McDougal, J. Meacham, K. Bunn, S. Whetson, A. Slott, N. Mann, N. Peace, P. Holleman, L. Debnam, M. Mitchell, P. Hobbs, M. Felton, C. Simmons, D. Richmond, T. Henry, K. Schaub, S. Whitehurst, K. McDougal, C. Irby, D. Outten, N. Clark, P. Stevenson, L. Whitehurst.

# Swim Team



Ms. McCraw, L. Shearin, P. VanVelsor, M. Mitchell, N. Peace, B. Bradley, D. Outten, N. Rancke, K. Bunn, L. Hubbard, B. Howe, K. Kastleburg, J. Carlton, J. McDougle, J. Collins, R. Hunt, T. Wallace.



## Art Club

You never know; you might be another Rembrandt, but, until you've tried your hand at painting, all that talent lies wasted. The Art Club, under the direction of Mrs. Olmstead, gives you the opportunity to experiment with your talent, and for those who are already interested in art, there is the opportunity to share ideas and goals.

B. Thompson, S. Patterson, B. Acai, C. Irby, M. Felton, L. Debnam, B. Allday, S. Lamm, M.A. Morgan, L. Booker, P. Moore, T. Williams, J. Farrior, K. Bone, V. Champion, B. Jackson, L. Hall.

## Green Room Players



C. Fountain, Ms. Allran, J. Dixon, L. Morton, T. Howell, S. Auman, C. Simmons, D. Richmond, L. Hall, J. Powers, R. Shearer, K. Crews, E. Biggs, N. Clark, N. Morse, H. Johnson, C. Floyd, K. Watson, B. O'Connell, L. Abbott, K. Foster, J. Kimball.

Did you ever play dress-up with your mother's old high heels and dresses? Well, its still as much fun to pretend. The Green Room Players, under the direction of Ms. Phyllis Allran, experiments every semester with creativity and talent, and the result is both entertaining and educational.



## Mail Room Workers

Life at Peace couldn't function on a regular basis without the help of willing students. Under the work scholarship program, students can earn a substantial salary while helping to lighten the load that 500 girls create.



M. Bogle, S. Gillespie, C. Morketter, J. Farrior



M. Sherman, B. Bullock, M. Jennings, J. Martin, C. Hall, B. Connette.

## Library Helpers

## Switchboard Operators



G. Daniel, B. Carr, C. McDowell, S. Auman, K. Allen, S. Hodges, E. Wingo, N. Peace, P. Palmer, J. Dixon.

## Hostesses



J. Jones, P. Horne, K. Smith, P. Price, M. Marks, C. Bullard, C.A. Moore, K. Allen, C. McDowell.

# Office Assistants



K. Young, F. Young, T. Howell, M. J. Fontaine, K. Pate, J. Noell, M. Hill, L. Leibowitz, K. Bunn, L. Darden, C. Newsom, B. Bradley, C.S. Currom, V. Youngblood, B. Holcombe, J. White, K. Smith, C. Waddell, G. Proctor, C. Blackley

"Jane Doe ... you have a caller!" How many times has a heart quivered with excitement and anticipation as the switchboard called a Peace girl down to meet her blind date. But the sad fact is that the hostess gets the first glance, and it's often too late to holler up a warning.

The office workers help lighten the load of our busy offices around campus, doing typing and other odd jobs. This experience helps them earn money while also perfecting and developing salable skills.



# Lotus Staff



D. Capps, P. Willis, E. Biggs, N. Matthews, A. Slott, M J Lockamy, B. O'Connell, C. Newsom, D. Brewer, B. Easley, S. Pleasant, K. Smith, K. McGee, S. Patterson, C. Jenks, F. Young, J. Powers, V. Champion, K. Crews, C. Bullard, B. Bullock, B. Hoover, N. Rosenbaum, H. Johnson, M.E. Sherman.



Mrs. Janet Wester



Editors



Chrys Bullard and Barbara Jones

Business Managers



Diane Marshburn and Cle Newsom

# Prism



S Lamm, M. Revelle, B. Bradley, *Editor*, S. Johnson, R. Young, M. Hutchinson, B. Hoover, P. Willis, C. Bullard, D. Fountain, A. Boddie, *Editor*, not pictured

Within there is a Prism that projects,  
Never to cease  
A warm reflection on the walls of the mind,  
The memories of Peace.

Steadily staring down Wilmington Street,  
The majesty of Main.  
The fountain flowing personalities and characters  
In an endless rain.

Peace is not an institution  
It's a state of mind,  
An advance of the soul and heart  
And of ideals left behind.

Peace's specialty can't be defined by pointing  
Or by specific mark.  
Her specialty lies within her people,  
A Prism from every heart.

Peggy Price



Mrs. Suzanne Newton, Advisor

Editors



Anne Boddie and Betty Bradly



Literary Editor

Peggy Price

# Special Events









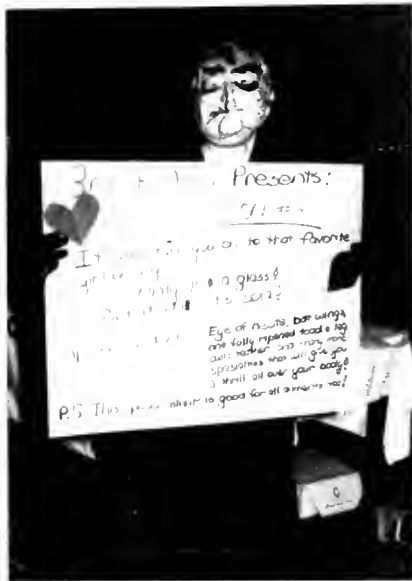

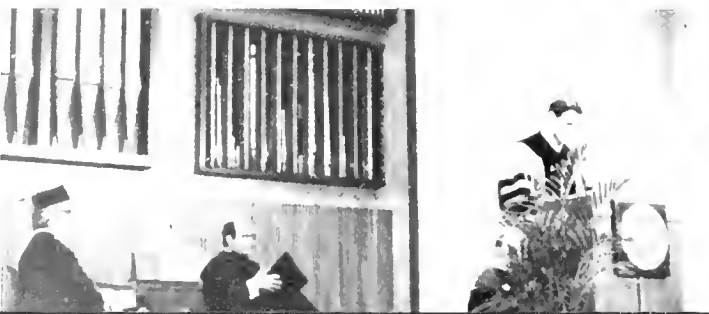



## A Decade of Progress



Since 1963, Peace College has been undergoing a radical change in its physical plant. During this time, seven new buildings have been constructed; the existing campus buildings, Main and East, have been renovated; Dinwiddie Chapel has been remodeled; five tennis courts have been added; and a major portion of the campus has been landscaped. Now, upon completion of the ten-year project, Peace College houses one of the most comfortable, serviceable physical plants around, and for a small, private college, this is quite an accomplishment!



L ST  
RAM



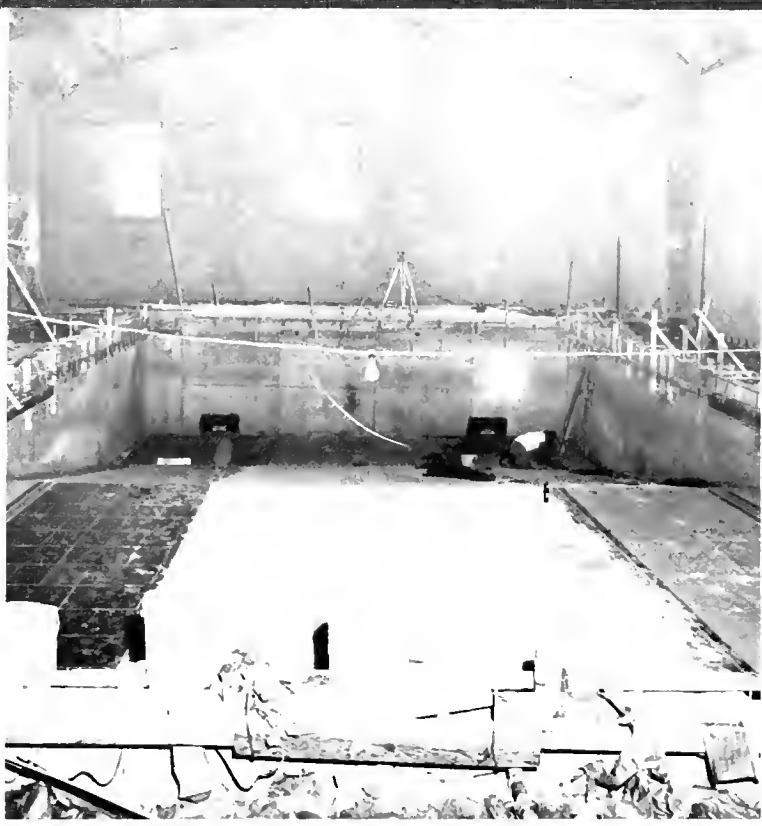



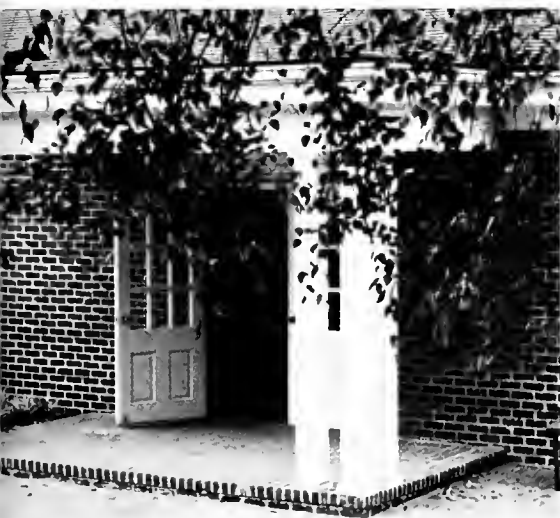

The Hermann Student Center is one of the busiest buildings around. On almost any day, you can find in it a fast-moving basketball game, a lot of slinky modern dancers, a roommate cooking a surprise birthday cake, a pool full of Peace Porpoises, and Ms. Finch, Ms. McCraw, and Mrs. Cochran. The Hermann Student Center, completed in 1963, is the generous gift of Mr. Grover M. Hermann, one of the country's leading industrialists. Directly behind the center is the athletic field which provides the students with space for softball, field hockey, archery, badminton, and (among other things) a powder puff football game. The Ragland Tennis Courts, also situated around the Hermann Student Center, set the stage for many Peace College tennis matches, and lots of springy "tennis" evenings when everybody's ready to stretch their winter-worn muscles and feel some sun on their shoulders.





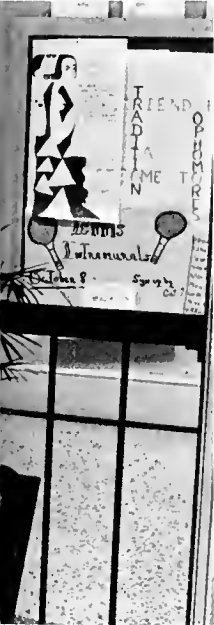

In 1964, the William C. Pressly Arts and Science Building replaced a huge, white house that had formerly been the center of art and science instruction at Peace. Pressly contains modern biology and chemistry labs, French and Spanish language labs, a home economics instruction complex, art labs, faculty offices, and numerous classrooms. Three years later, in 1967, Belk Hall was completed, and since then has become a center for laughter and companionship; there's no better way to enjoy a meal than with your friends. Belk also contains the private dining room, the student bookstore, a large lounging area, complete with TV and soap operas, and the post office—a vital link with Mama, Daddy, and the boy back home.





With the addition of Finley and Ross, and the renovation of Main and East, Peace College was able to house comfortably 400 girls ready for shaving cream fights and birthday parties. The plant could handle everything from dancing in the newly established Little Theatre, to meditation in Dinwiddie Chapel. Finally, with the completion of the Lucy Cooper Finch Library and the Browne-McPherson Music Building, the ten-year project had been finished, and in the words of Mr. Gene Lilley, "The dream of '62 had become a reality." But the importance of the buildings at Peace College comes not from the brick or the stone, or from the ground they are built on, but from the warmth of the people they house, and from the learning experiences they facilitate.

... If a college doesn't teach a man to think his own thoughts and speak his own mind, it doesn't teach him anything of prime importance. Oh, he may accumulate any amount of book-learning; he may be fluent in seventeen languages including the Etruscan; he may be able to square the circle .... But if he comes out of college without the capacity to form an opinion of the way the world is going, and the nerve to stand on that opinion in the face of stout opposition, he remains an ignoramus, though his degrees may take up half the letters of the alphabet.

Gerald W. Johnson  
Wakes Forest College  
Class of 1911

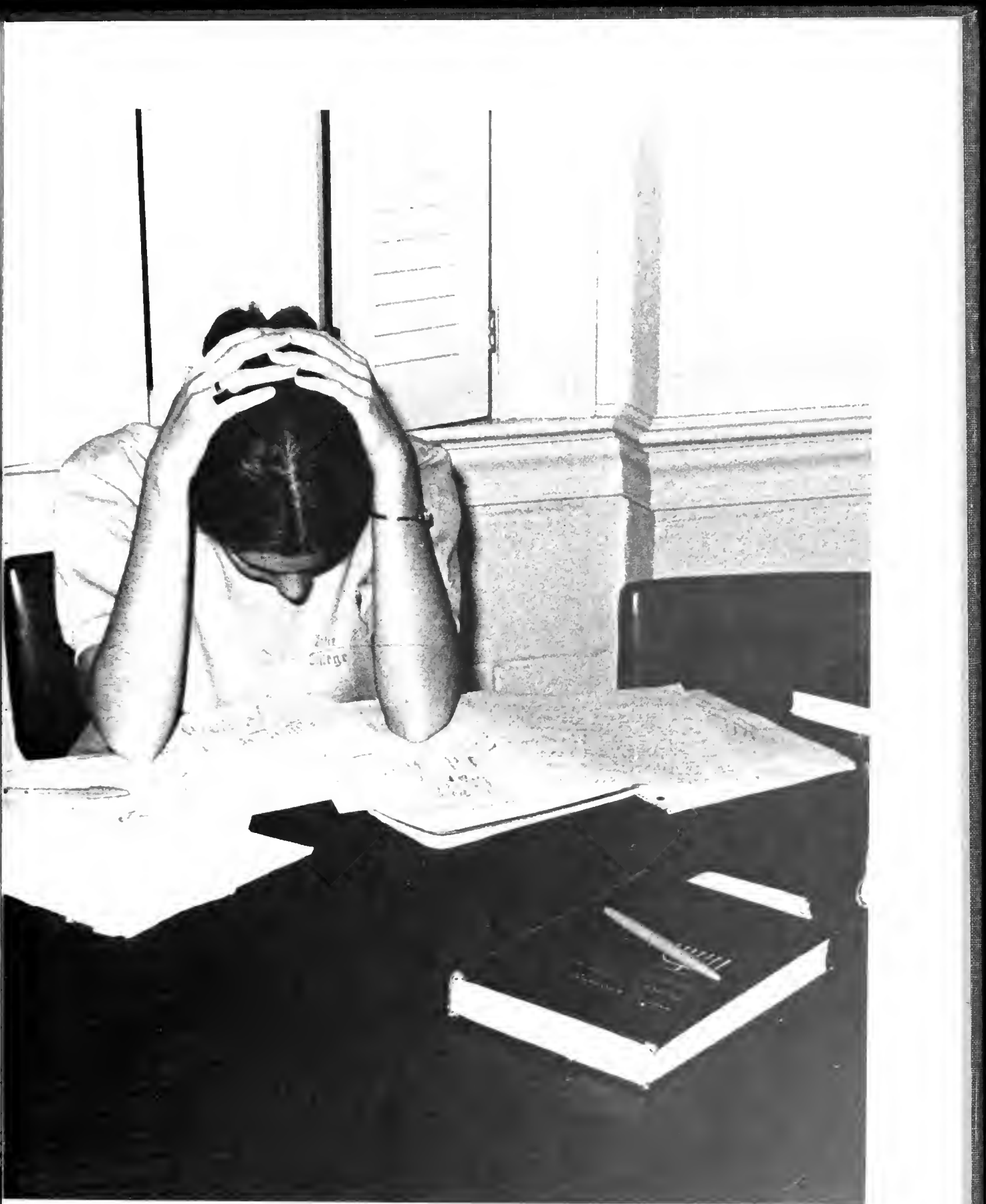







With a student-faculty ratio of 19-1, learning became almost a one-to-one correspondence. Many times I hurried down to the first floor of Main to catch one of my teachers before she left for the weekend, but there was always time for me—always time for my problem. At Peace I found that learning took place not only in the classroom, but on front campus, off campus, in lab, at Halifax Court, in small, informal discussions. Learning became integrated into my daily life; it became vital and alive, not merely staid and factual.



"On my honor as a Peace College student, I will not lie, cheat or steal, nor will I condone the actions of those who do."





"I shall ever thank God that in that troubled hour of trial . . ., I had the courage to be true to my oath and conscience."

Robert Taft

Sometimes when I read this quote, I wonder if Robert Taft was left in a room by himself with his textbook and a test full of unanswered questions. When faced with that kind of temptation, you learn what your morals are made of. But the Honor Code acted as a kind of insurance against temptation. In it, I found sound faith, honesty, and trust—a sense of being able to trust my next door neighbor and myself. Only with this kind of trust can you learn to like yourself and the people you live with.







I used to think that lab was dull and smelly, but lab became a unique learning experience. It was laughter over somebody's burned biscuits, somebody's dead paramecium, or somebody's shattered test tube. But most of all, it was trial and error—discovery in the truest sense. When I first walked into biology lab, I never knew I'd learn anything that would be of use to me outside the classroom. But when Dr. Miller introduced me to bathtub beer and yogurt, biology suddenly found a place in my interests. Terrariums became "growable" and, believe me, my thumb was anything but green. Home Ec. lab and Mrs. Kincaid prepared me to take my place among the domestic world, and Dr. Purrington and the chemistry lab helped me to understand, in some small way, the makeup of my universe.





Self-expression emerges in many forms—music, literature, art—It's a way of letting the world know that you're very alive and very creative in your own personal way. Peace College lets you experiment with your expression in all of these areas, but perhaps the Art Department appeals most to our need for a hobby—a craft—to make our leisure time more relaxing and more profitable. Through guidance in painting, ceramics, basket-weaving and linoleum block printing, each of us can develop a skill while having fun. After all, who has forgotten the satisfaction gained from squishing wet mud between your fingers, or from creating an original masterpiece with your first paint box?





A popular student once said, "At Peace College, they want to make sure you know how to do two things before you graduate: swim and read the Bible." As a result the physical education department at Peace believes that it's just as important to have a well-developed body as a well-developed mind, and they offer everything from archery to water-safety instruction. But, some mornings it was awfully hard to make myself put on my swimsuit and jump in the pool when it was 40° outside and 20° in the water. Nevertheless, exercise makes you feel better, and sometimes it can even make you look better. Anyway, after a semester in Ms. McCraw's physical fitness class, I didn't stumble over as many of the uneven bricks on front campus.

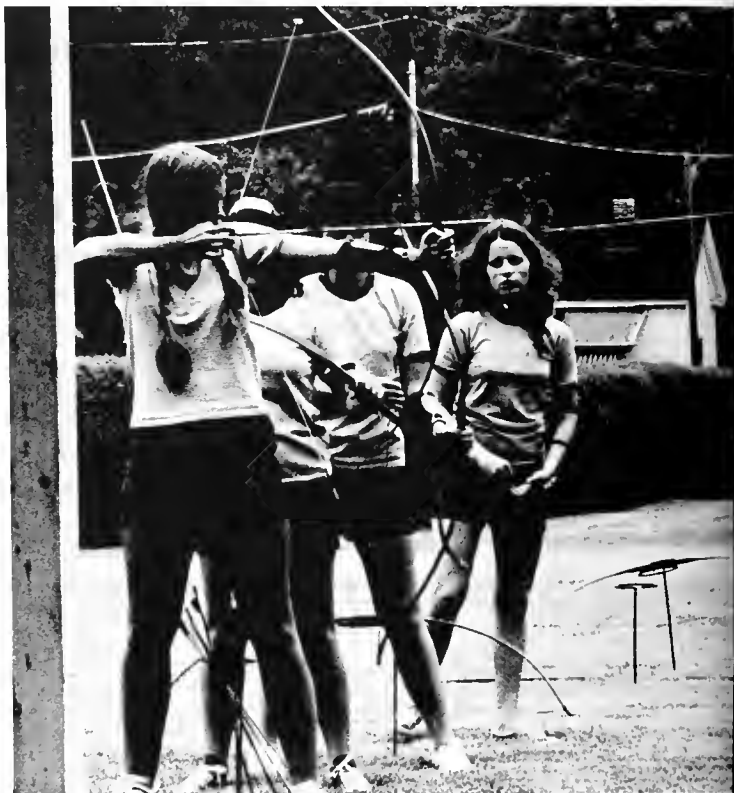







**D. H. HILL LIBRARY**

The Cooperating Raleigh Colleges Program gives students in Raleigh colleges and universities an opportunity to gain from each learning center's facilities. Any course not offered at Peace can be taken at State, Meredith, St. Mary's, Shaw, or St. Augustine with no extra charge, and it transfers as if it were taken here. One special benefit of the Cooperating Raleigh Colleges Program is that it enables students to use libraries with a greater variety of holdings. On the outbreak of my first term paper, I panicked for a lack of resources, but the CRC program came to my rescue. My "unfindable" books suddenly appeared from the deep, dark depths of the book stacks in the D.H. Hill Library at NCSU. Occasionally the CRC program offers joint concerts, lectures, and programs, and almost every semester, ten to thirty girls benefit from Peace's membership in the CRC program.







"Liberalism implies particularly freedom of thought, freedom from orthodox dogma, the right of others to think differently from one's self. It implies a free mind, open to new ideas and willing to give attentive consideration . . . When I say liberty, I mean liberty of the individual to think his own thoughts and live his his own life as he desires to think and live." Robert A. Taft.

Be free.  
Be whatever you are.  
Do whatever you want to do,  
Just so long as you don't hurt anybody.  
And remember . . .  
I am your friend  
—From the Musical "Hair"





Dr. S. David Frazier

## Administration



Dr. James N. Perry



Miss Janice Edwards



Mr. Gene Lilley



Miss E. Carole Tyler



Miss Rauna Fuller



Mrs. Polly Flowe



Miss Margo Fletcher



PHOTO  
NOT  
AVAILABLE

Miss Cindy Griffin

# Math



# Faculty



Mr. Archie Ritchie



Mrs. Jane Kanipe



# Science



Dr. Suzanne Purrington



Dr. Richard Miller



Mrs. Janet Wise



Music

Home Economics

Art



Mrs. Joan Melton Duyk



Mrs. Doris Kincade



Mrs. Jeannette Olmstead



Mrs. Margaret Black



Miss Virginia Vance





Dr. Wayne Tyner

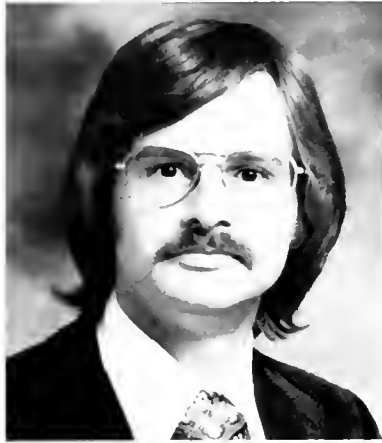

Mr. John Crossno

## History



Mr. Jim Crew



Mrs. Lynne Tanner

## Psychology



Dr. James Perry



Mrs. Pat Edgerton

## Sociology

# English



Dr. Mary Schwertman



Mrs. Ann Reynolds





Mrs. Janet Wester



Miss Phyllis Allran



Miss Margo Fletcher



Mr. Donald Samson



Mrs. Suzanne Newton

# Physical Education



Ms. Nora Lynn Finch



Ms. Beverly McMraw



Mrs. Mary Cochran



# Foreign Language



Dr. Anne Fountain



Dr. Emilie DeLuca



Mr. George A. Thomas



Mr. Dwyn Mounger



# Religion

# Staff



Mrs. Emma Davis



Mrs. Gail Stephens



Mrs. Doris Moser



Mrs. Betsy Watkins



Mrs. Jimmie Lee Walters



Mrs. Sandra Thach



Miss Debbie Inge



Mrs. Verne Futrell

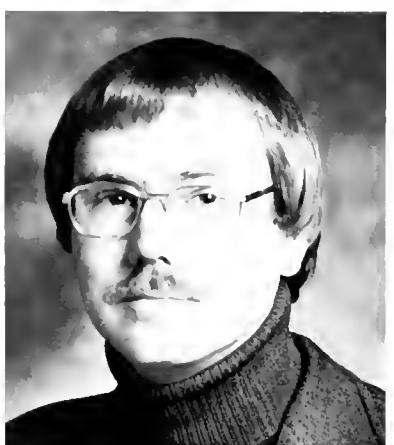

Mr. Paul King





Mr. Paul Johnson



Mrs. Mable Moore



Mrs. Mary C. Husketh

## Housemothers



Mrs. Gladys Goodrum



Mrs. Mary Rouse



Mrs. Margaret Selph



Mrs. Elzora Cunningham

# Friends





I remember when I went home for Christmas my Freshman year, it felt kinda funny not to have to sneak around so I wouldn't wake up my roommate, or turn down my radio when she was trying to study, or pick up my clothes when I finished taking a shower. I actually missed her! Come to think about it, I missed everybody on the hall! It just wasn't the same to walk outside and not see the same familiar faces—the same familiar smiles. In one short semester I had grown so close to those people, it seemed as if they had been my friends since grade school. But there's one nice thing about the friends I made at Peace: they will be my friends for life, because in two short years, we packed more joy, more sorrow, more living into our friendship than most people have a chance to experience in a lifetime. Through all my tomorrows, there will never be any happier memories than those of my friends.



# Freshmen



Beth Alday



Betsy Allen



Manina Ancherico



Dana Archibald



Harriet Armstrong



Miriam Baily



Valerie Baines



Nancy Baker



Linda Barbieri



Marcia Barham



Kathy Jo Barker



Gretchen Barnes



Elizabeth Barnhardt



Barbara Bauer



Sharon Beasley



Kathryn Bell



Nancy Benton



Emily Biggs

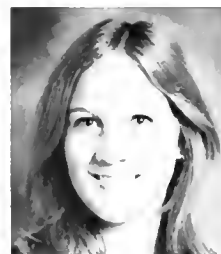

Caren Bills



Angie Birdwell



Bonnie Bishop



Gail Black



Harriet Blackwelder



Kitty Bone



Lynn Bowen



Jane Bowman



Kathy Breedlove



Debra Brewer



Mary Jo Bridgeman



Cindy Bridger

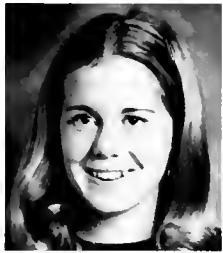

Beth Brown



Julie Brown



Mary Bryan



Bettie Bryant



Gwen Burke



Pam Butler



Martha Jane Cameron



Debbie Capps



Gibbs Chadwick



Callie Clarke



Amy Clontz



Rhea Cohen



Brenda Collier



Jennifer Collins



Joan Comer



Betty Connette



Emily Cooper



Laura Craven



Olivia Crawford



Kaye Crews



Julia Crews



Donna Crute



Kathryn Davis



Joy Dees



Janet Desko



Kathy Dew



Yvonne Dickerson



Julia Dixon



Jean Dowell



Wilma Dozier



Beth Easley



Beth Elam



Phoebe Elliot



Dolly Ervin



Sarah Farris



Emy Felton



Judy Finch



Ann Flemming



Cindy Floyd



Lynn Fontaine



Claire Fountain



Jill Fowler



Barbara Freeman



Tana Fryer



Harriet Gamble



Bridget Gibbons



Adair Gibson



Debbie Gill



Kathy Goldston

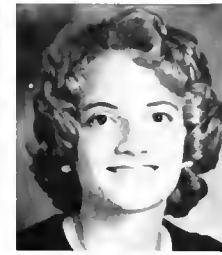

Meg Graves



Susan Greene



Gwenn Hailey



Julia Hale

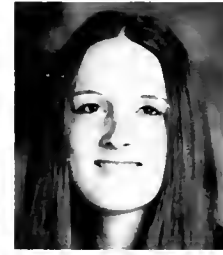

Lisa Hamrick



Debra Hand



Susan Harand



Ellen Hawley



Jan Hedrick



Annette Helsabeck



Bonnie Henderson



Caroline Herring



Margaret Herring



Teresa Herring



Val Herring



Meg Higgings



Marian Hinnant



Paula Hobbs



Brenda Hollifield



Betty Hoover



Billie Howell



Kathy Howerin



Katherine Hufham



Joy Hughes



Rebecca Hunt



Caroline Hunter



Judy Ivey



Lynn Ivey



Randi James



Cheryl Jenks



Helen Johnson



Susan Johnson



Melinda Johnson



Dianne Jones



Leigh Jones



Jenny Jordan



Chippy Kennedy



Janet King



Lucy King



Beth Kreeger



Fran Lancaster



Susan Lamm



Libby Lanier



Carol Levings



Mary Jane Lunkamy



Kerry Loizeux





Chessie Lord



Catherine Luke



Debbie Lyon



Martha Maddox



Nancy Mann



Bonita Manning



Marcia Markham



Jean Martin



Lynn Martin



Tina Matthews



Nancy Matthews



Marianne Mattox



Becky McCallum



Sherron McCombs



Jan McDougald



Kim McDougle

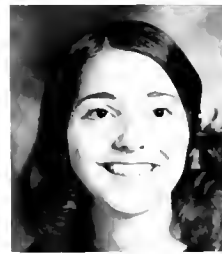

Kittie McGee



Robin McInnis



Diane McIntyre

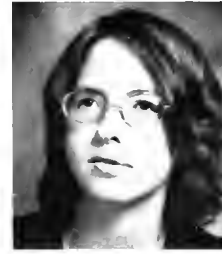

Cindy McLean



Julie Meacham



Debbie Midyette



Debbie Milholland



Jenny Lynn Miller



Margy Mitchell



Corine Mixon



India Monroe



Kitty Moore



Mary Moore



Allene Morton



Donna Murray



Joan Newton



Robin Noble



Mary Norwood



Marian Nottingham



Helen Oakley



Tricia Odom



Pam Pace



Ann Parker



Patricia Parker



Polly Parker



Lacey Parrish



Molly Patrick



Sue Patterson



Nonnie Peace



Jane Peel



Sandy Peele



Teresa Pittman



Jackie Sue Pleasant



Susan Price



Cindy Poe



Debbie Pope



Marsha Powell



Tina Powell

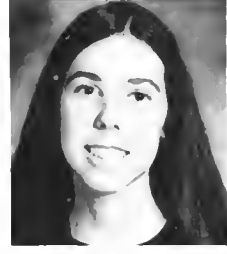

Janice Powers



Kathy Presson



Carol Rabe



Leta Ragland



Nancy Rancke



Amy Ray



Nancy Reeder



Marie Reese



Meg Revelle



Debra Rhodes



Nancy Robinson



Debbie Rogers



Cindy Rook



Laurie Rose



Nancy Rosenbaum



Betsy Ross

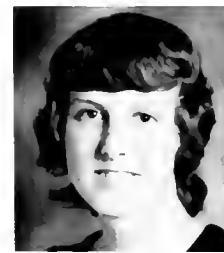

Sue Ryan



Mary Evelyn Sale



Becky Sautter



Betsy Scarboro



Kathy Sears



Debbie Sellers



Susan Sessoms



Lou Sharpe



Veneal Shearin



Carol Shelton



Paula Shepherd



Mary Sherman



Ann Slott



Joey Smith



Karen Smith



Rohinka Speares



Debbie Stanton



Susan Stilwell



Betty Taylor



Dana Thomas



Bettie Thompson



Linda Timm



Carolyn Torbert



Kim Treacy



Nancy Tyson



Kay Underwood



Martha Wade



Cindy Walker



Susan Walker



Debbie Wallace



Teresa Wallace



Kathy Warlick



Carol Warwick



Karen Watson



Bonnie Weatherman



Eve Weathers



Helen Weaver



Nina Weaver



Pam Webb



Susan Whetstone



Janet White



Suzanne Whitehurst



Lori Whitley



Suzanne Whittington



Angela Williams



Sheree Williams



Karen Williams



Lois Williams



Terry Williams



Ann Willis



Martha Wooten



Faye Young



Kaye Young



Rose Young



Vickie Youngblood

Rose Young, President  
Ellen Hawley, Vice President  
Val Herring, Secretary-Treasurer



# Sophomores



Leslie Abbott



Blake Acai



Lee Adams



Kathy Allen



Janet Allman



Eva Anthony



Jill Authurs



Susan Auman



Kim Austin



Nancy Barbour



Becca Barnes



Tonja Bass



Ladonna Bernard



Sherrie Blackley



Deborah Blackmon



Donna Blackmon



Anne Boddie



Margaret Bogle



Lynn Booker



Betty Bradley



Vickey Breedlove



Bonita Brinkley



Denise Broadbelt



Dianne Brooks



Robin Brown



Chrys Bullard



Brenda Bullock



Kathy Bunn



Pam Burkhead



Anne Butler



Pamela Byrum



Mariam Caison



Lynne Callahan



Bence Cannady



Debra Cannon



Jenny Carlton



Beverly Carr



Vickie Champion



Beverly Clark



Nancy Clark



Dody Cloninger



Jo Conyers



Audrey Cox



Elaine Crandell



Lynn Culpepper



Cora Sue Currin



Nancy Currin



Gail Daniel





Lynn Darden



Wanda Davis



Lya Debnam



Jo Dorsett



Laura Edmonds



Lynn Ellison



Ticky Estes



Florence Evans



Roberta Everett



Jean Farrior



Mary Felton



Libby Finch



Mary-Jo Fontaine



Kem Foster



Debbie Fountain



Anna Freeman



Elaine Garner



Laura Garner



Sandy Gay



Sally Gibson



Saralyn Gillespie



Susie Goss



Genny Hale



Calvert Hall



Leba Hall



Cindy Harris



Vivian Harris



Emmajeane Hatchett



Rie Hayes



Donna Haynes



Terre Henry

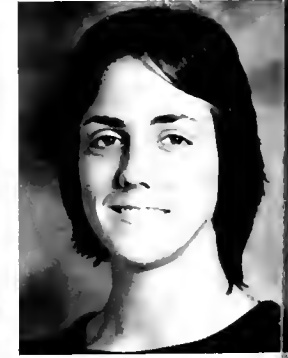

Teresa Hicks



Marsha Hill



Rita Hobby



Sandra Hodges



Becky Holcombe



Penny Holleman



Pam Horne



Cindy Horton



Carolyn House



Beth Howell



Marsha Howell



Treva Howell



Lyla Hubbard



Terri Huffman



Mary Hutchins



Cassie Irby



Gwen Jackson



Beth Jackson



Marge Jennings



Joyce Johnson



Barbara Jones



Julie Jones



Joyce Jordan



Kay Kastleberg



Lynn Kendrick



Jamie Kenyon



Jo Kimball



Kim Kincaid



Sarah Gray Lamm



Rhonda Lassiter



Lori Leibowitz



Leigh Lesesne



Barbara Malloy



Marilyn Marks



Diane Marshburn



Ellen Martin



Anne Massenberg



Cindy McDowell



Celeste Merritt



Judy Messler



Karla Metcalf



Kathy Mika



Judy Milholln



Judy Mohn



Melia Mooney

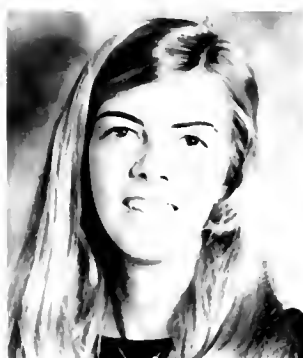

Carol Anne Moore



Pam Moore



Mary Ann Morgan



Cherie Morketter



Nancy Morse



Cle Newsom



Bonnie Nielson



Julia Noell



Becky O'Connell



Janet Outlaw



Debbie Outten



Lucy Page



Pam Palmer



Pat Parker



Katherine Pate



Becky Phillips



Gloria Pittman



Vi Pourron



Janet Powers



Peggy Price



Gresham Proctor



Margaret Rancke



Amy Ray



Marsha Reams



Cathy Redwine



Danna Richmond



Sylvia Robertson



Kitty Sarvis



Kim Schaub



Bess Shearer



Lynn Shearin



Martha Sheely



Carla Simmons



Theresa Smith



Kathy Smith



Patty Sue Stephenson



Pam Styron



Nancy Taylor



Elizabeth Temple



Nancy Thomas



Vikki Thompson



Susan Tilley



Paige Timberlake



Sherry Upchurch



Lu Anne Uzzell



Pam Van Velsor



Cindy Waddell



Callie Weeks



Jane White



Kathy White



Martha White



Lou Whitehurst





Wilma Whitehurst



Annette Whitfield



Paula Whitley



Kathy Wicker



Marsha Williams



Teresa Williams



Debbie Williamson



Dianne Williamson



Pam Willis

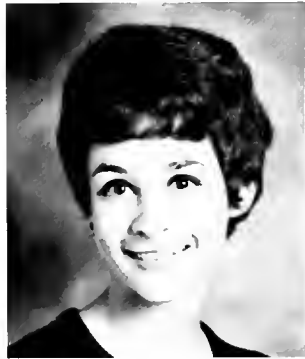

Emily Wingo



Kathleen Winters



Valerie Woodard



Amy Ray, President  
Sara Gray Lamm, Vice President  
Jane White, Secretary-Treasurer

- Abbott, Leslie Anne—Green Room Players, Halloween Carnival Chairman
- Acai, Mary Blake—Daughters and Granddaughters Club, President; Art Club, Choir
- Allen, Kathy Lynn—Green Room Players, Intramurals, Hostess, Switchboard
- Allman, Janet Lynn—Dance Club, Gymnastics Club, Powderpuff Football Intramurals, Daughters and Granddaughters Club
- Anthony, Eva Carol—Recreations Chairman
- Arthurs, Teresa Jill—Peace Chamber Singers, President; Arts and Lectures Committee, Parents Weekend Entertainment, Powderpuff Football, Swim Meet
- Auman, Susan Way—Basketball Team, Green Room Players, Orientation Committee, Recreation Association, Student Life Committee
- Austin, Kimberly Dale—Daughters and Granddaughters Club
- Barbour, Nancy Beverly—International Relations Club, Peace Times, PSCA Volunteer Work
- Bass, Tonjo Valeria—Lotus Business Staff
- Bernard, Ladonna Jo—Alpha Pi Epsilon
- Blackley, Sherrie Bunnelle—Lotus Staff, Choir, FSA, Office Assistant work in gym
- Blackmon, Deborah Ann—Hall Chairman Secretary, Porpoise Club, May Court '74, Green Room Players, Mascot—Basketball Team
- Blackmon, Donna Lee—Porpoise Club, Green Room Players, May Court '74, Mascot for Basketball Team, Hall Chairman, Co-Chairman Orientation Committee, Student Life Committee
- Boddie, Anne Holt—Porpoise Club, Swim Team, Daughters and Granddaughters Club, Green Room Players, Co-Editor Prism, Marshall, PSGA Parliamentarian, Dean's List, Phi Theta Kappa
- Bogle, Margaret Taylor—Mail Room Captain, Tennis Team, Awards Chairman
- Booker, Lynn Denise Art Club
- Bradley, Elizabeth Louise—Swim Team, Phi Theta Kappa, Marshall, Editor of Prism, Secretary of Honor Court, Basketball Statistician, Dean's List, Student Council, Judiciary Board
- Broadbelt, Denise Louise—Drama Club, Green Room Players, Orientation Committee, Intramurals
- Brooks, Susan Diane—Phi Theta Kappa
- Brown, Robin Church—Intramurals, Stunt Night, Hall Chairman, Powderpuff Football Team, Tennis Team
- Bullord, Chrys Patrice—Marshall (assistant chief), Phi Theta Kappa, co-editor of Lotus, Penny English Award, PSCA vice-president, Student Council, Honor Scholarship, May Court '74, Prism, Dean's List, Orientation Committee
- Bullock, Brenda Kay—PSCA secretary-treasurer, Student Council, Phi Theta Kappa, Basketball Scorer, Dean's List, Lotus staff
- Cannady, Renee McNeely—Phi Theta Kappa
- Cannon, Debra Jean—Alpha Pi Epsilon secretary-treasurer, FSA recording secretary, co-historian; Home Economics, PSCA Cabinet Member, Student Life Committee, Judiciary Board, Hall Chairman, Orientation Committee, Alumni Office Assistant
- Carlton, Jenny Leigh—Porpoise Club, Hall Recreation Representative, Hall Chairman, Swim Team, Orientation Committee, Intramurals
- Corr, Beverly LaVerne—Chairman of Social & Foods Committee, Hall Chairman, Orientation Committee
- Champion, Vickie Lynn—President of Art Club, Lotus staff, PSRA
- Clark, Beverly Lynn—Home Economics Club, Honors Scholarship, Phi Theta Kappa
- Clark, Nancy Jane—Porpoise Club, Home Economics Club, Green Room Players, Dean's List
- Conyers, Joanne Weaver—Choir
- Cox, Audrey Leigh—Choir
- Cronnell, Rhea Elaine—Alpha Pi Epsilon, FSA, Intramurals
- Currin, Cora Sue—Office Assistant, NCSL Delegate, FSA, co-historian, president; Peggy Creighton FSA scholarship
- Daniel, Gail Patricia—PSCA, Switchboard
- Darden, Mary Lynn—Phi Theta Kappa, Hall Chairman, Intramurals, Admissions Assistant, Faculty Assistant, Orientation Committee
- Davis, Wanda Rose—PSRA secretary-treasurer
- Debnam, Evelyn Harrell—Art Club, Porpoise Club, English Honors
- Dorsett, Jo Anne—Orientation Committee, Stunt night Committee, May Court '74
- Edmonds, Laura McRackan—FSA, Choir
- Ellison, Lynn Scott—Porpoise Club, Intramurals, Green Room Players, Orientation Committee
- Everett, Roberta Leigh—Alpha Pi Epsilon, FSA, Intramurals
- Farrior, Jeon Gray—Choir, Daughters and Granddaughters Club, Stunt Night, Peace Times, Art Club, Mailroom, Archery Intramural Champ
- Felton, Mary Berkeley—Porpoise Club, Art Club secretary-treasurer
- Finch, Edith Elizabeth—Daughters and Granddaughters Club
- Fontaine, Mary—Jo Joan—Choir, Social and Foods Committee, Admission Consultant
- Foster, Mary Kem—Intramurals, Green Room Players, Orientation Committee, Cheerleader for football gant, Home Economics Club, Young Democrats
- Fountain, Debbie Ann—Choir, Prism staff, Lotus staff, Orientation Committee
- Freeman, Anna Marie—Porpoise Club, Powderpuff Football
- Garner, Evelyn Elaine—Co-Chairman of Elections Committee, President of Alpha Pi Epsilon, FSA
- Gorner, Laura Elizabeth—Porpoise Club
- Gay, Sandra Joyce—Tennis Team, Student Council, Vice-President of PSRA, Intramurals, Stunt Night, Powderpuff Football
- Gibson, Solly Weber—Choir, Dance Club, Hall Chairman, Orientation Committee, Phi Theta Kappa
- Gillespie, Saralyn Shields—Mailroom, President of Phi Theta Kappa, Peace Times, Elections co-Chairman, Honors English
- Goss, Susan Marie—Daughters and Granddaughters Club, Halloween Carnival Chairman, Orientation Committee, Stunt Night Committee
- Hale, Geneva Quinn—Green Room Players secretary-treasurer, International Relations Club, Young Democrats
- Hall, Lelia Eleanor—Choir, Art Club, Green Room Players
- Hall, Mary Calvert—Library Assistant, Daughters and Granddaughters Club, Choir, Phi Theta Kappa, Peace Times, Dance Club, Orientation Committee
- Harris, Vivian Faye—Orientation Committee, Switchboard
- Haynes, Donna Lou—Hall Chairman, Peace Times, Stunt

- Night
- Henry, Teresa Lou—Home Economics Club, International Relations Club, Porpoise Club, Orientation Committee, Intramurals
- Hicks, Teresa Arlene—Basketball, President of PSGA, Chief Marshal, Honor Court, Judiciary Board, Phi Theta Kappa
- Hill, Marsha Annette—Lotus staff, Peace Times, Office Asst., Intramurals, Powderfull Football, Orientation Committee, Guidance Committee, Phi Theta Kappa, Dean's List
- Hobby, Rita Nonie—Ensemble, Choir, Vice-President of FSA, Alpha Phi Epsilon, Recreation Representative
- Hodges, Sandra Louise—Hall Chairman
- Holleman, Penelope Taylor—Porpoise Club
- Horne, Pamela Ann—Lotus staff, Hostess
- House, Carolyn Crocker—FSA, Orientation Committee, Social and Foods Committee, Intramurals
- Howell, Treva Alice—Basketball, Vice-President of Freshman Class, Vice-President of PSGA, Orientation Committee, Green Room Players, Student Government Representative
- Hubbard, Lyla Susan—Swimming Team, Chamber Singers (Publicity Chairman), Orientation Committee, Peace Times
- Huffman, Teresa Jean—PSCA Cabinet, Hall Chairman, Gymnastics
- Hutchins, Mary C.—non-resident group Chairman, Prism, Intramurals, Halloween Carnival Chairman for non-residents
- Jennings, Marjorie Lewis—Library Assistant
- Johnson, Joyce Darlene—Tennis Team, Recreation Chairman
- Jones, Barbara Lee—Dance Club (President), Porpoise Club, Phi Theta Kappa, Lotus (Co-Editor), Advisory Board to President
- Jones, Julia Steele—Hostess, Avon Representative
- Jordan, Joyce Irene—Orientation Committee
- Kastelburg, Janet Kay—Swim Team
- Kendrick, Janie Lynn—President of Honor Court, President of Judiciary Board, Student Council, Daughters and Granddaughters Club, Advisory Board to the President, Academic Integrity Committee, Stunt Night
- Kenyon, Marguerite James—Choir, Peace Times
- Lamm, Sarah Gray—Tennis Team, Lotus, Prism, President of Freshman Class, Judiciary Board, Stunt Night Chairman, Hall Chairman, Orientation Committee, Vice-President of Sophomore Class Stunt Night Co-Chairman
- Lassiter, Rhonda Gail—Chamber Singers, Choir, Victoria Jeanette Robbins Vocal Award
- Leibowitz, Lori Jean—PSCA Cabinet, PSGA, Student Life Committee, Chairman; Office Assistant Orientation Committee Lotus
- Lesesne, Donna Leigh—Daughters and Granddaughters, Alpha Pi Epsilon, FSA
- McDowell, Cindy Murrill—PSRA, Hostess, Halloween Carnival Chairman, Stunt Night
- McNair, Elizabeth Fowler—Home Ec. Club, Green Room Players, Prism, Daughters and Granddaughters, PSRA President, Judiciary Board, Student Council, Marshall, Phi Theta Kappa, Dean's List, Basketball Manager
- Marshburn, Diane Gail—Lotus Business Staff, Non-Resident Chairman
- Martin, Ellen Harwell—Basketball Team
- Massenburg, Anne Bailey—Dance Club, Daughters and Granddaughters
- Metcalf, Karla Elizabeth—Orientation Committee, Publicity Committee
- Millhollin, Julia Anne—Gymnastics Club, Art Club
- Mooney, Melia Ann—Phi Theta Kappa
- Moore, Carol Anne—Porpoise Club, Dance Club, Hostess, Orientation Committee
- Moore, Pamela Pridgen—Art Club, Hostess
- Morgan, Mary Ann—Art Club
- Morketter, Cheryl Ann—Orientation Committee, Mailroom Clerk, Hall Chairman, Phi Theta Kappa—Sec.-Tres., Dean's List
- Morse, Nancy Anne—Greenroom Players, Home Ec. Club
- Newsom, Clenne Ellen—Non-Resident Chairman, Greenroom Players (Stage Manager), Daughters and Granddaughters, Co-Manager Lotus Business Staff, Stunt Night, Intramurals, Halloween Carnival, Student Council, Office Assistant, Phi Theta Kappa
- Nielson, Bonnie Lynn—Greenroom Players, Chamber Singers, Choir
- Noell, Julia Mae—Lotus Staff, Peace Times, FSA, Alpha Pi Epsilon
- O'Connell, Rebekah Bain—Non-Resident Chairman, Green Room Players Student Life Committee, Intramurals, Stunt Night, Lotus Business Staff, Language Lab Assistant
- Outlaw, Janet Leigh—Choir, Non-Resident Group Chairman
- Outten, Debora Carol—Student Life, Swim Team, Porpoise Club
- Page, Lucy Clyde—FSA, Lotus Business Staff, Teacher Assistant, Orientation Committee
- Palmer, Pamela Elaine—Switchboard operator
- Pate, Sara Katherine—Hall Chairman, Rec. Representative, Resident Chairman, PSGA, President's Advisory Board, Co-Chairman Stunt Night, Co-Chairman Programs Committee, Admissions Office Assistant, Orientation Committee
- Phillips, Rebecca Ellen—PSRA, Halloween Carnival Hall Chairman, Stunt Night, Powder Puff Football
- Pittman, Gloria Lynn—Choir, Hall Chairman, Orientation Committee
- Pourron, Bertha Viola—Non-Resident Group Chairman
- Powers, Janet Louise—Greenroom Players, Tennis Team, Intramurals, Powder Puff Football
- Price, Peggy Jean—Peace Times, Lotus Staff, Prism Literary Editor, International Relations Club, Program Committee, Hostess, Stunt Night, Orientation Committee, Admissions Publication Committee
- Proctor, Mary Gresham—FSA, Orientation Committee, Intramurals
- Rancke, Margaret Neill—Honors Scholarship, Dean's List
- Ray, Amy Carol—Phi Theta Kappa, Soph. Class Pres., Marshall Student Council, Orientation Committee, Chamber Singers, Piano Ensemble
- Reams, Marsha Anne—Basketball Team, PSRA Representative, Hall Chairman, PSRA Officiating Director
- Redwine, Cathy Dawn—Lotus Staff
- Schaub, Kimberly Ann—Porpoise Club, Stunt Night Committee
- Shearer, Bess Bell—Greenroom Players, Yard Work
- Shearin, Elizabeth Lynn—Swim Team, Intramurals
- Sheely, Martha Catherine—Honors Scholarship, Halloween Carnival Hall Chairman, Stunt Night, Phi Theta Kappa
- Simmons, Carla Faye—Porpoise Club, Hall Chairman
- Smith, Kathryn Jean—PSCA Cabinet, Lotus Staff, Hostess, Office Assistant, Intramurals, Dean's List, Honors

Scholarship, Phi Theta Kappa  
 Smith, Teresa Kaye—Alpha Pi Epsilon  
 Stephenson, Patty Sue—Porpoise Club, Stunt Night, Program Committee  
 Taylor, Nancy Carol—Porpoise Club  
 Thomas, Nancy Carol—Hall Chairman  
 Tilley, Susan Diane—Lotus Staff, Marshall, Phi Theta Kappa, CRC Chemistry Award, PGA Sec.-Tres., Orientation Committee  
 Timberlake, Paige Douglas—Lotus, Phi Theta Kappa, Hall Chairman  
 Upchurch, Sherry Dale—Dean's List, Stunt Night  
 Uzzell, Lu Anne—Hallchairman, Intramurals  
 VanVelsor, Pomela Marie—Student Life Committee, Swim Team, Rec. Rep.  
 Waddell, Cynthia Lea—Office Assistant, Lotus Staff, Peace Times, Honors Scholarship  
 Weeks, Coroline Peace—FSA, Hostess, Daughters and Granddaughters  
 White, Jane Goodman—Choir, Peace Times—Editor, Office Assistant, Orientation Committee, PSCA Cabinet, Sec.-Tres. Soph. Class  
 Whitehurst, Eugenia Louise—Porpoise Club, Intramurals, FSA  
 Whitehurst, Margaret Wilma—FSA  
 Whitfield, Patricia Annette—Stunt Night  
 Whitley, Paula Diane—Orientation Committee, FSA, Stunt Night  
 Wicker, Kathy Patrice—Sec.-Tres. Freshman Class, Stunt Night Chairman (Fresh. and Soph.), Gymnastics Club, Prism, Hall Chairman, Greenroom Players, Orientation Comm., Intramurals  
 Williams, Ethel Teresa—Hall Chairman, Stunt Night, Art Club  
 Williamson, Carol Dianne—Ensemble Accompanist, Choir, Dean's List Orientation Comm., Phi Theta Kappa, Daughters and Granddaughters  
 Williamson, Deborah Ray—Dance Club, Student Life Comm., Lotus Business Staff  
 Willis, Pamela Kaye—Lotus Staff, Prism  
 Wingo, Mory Emily—PSCA Pres., Student Council, Choir, Phi Theta Kappa, Judiciary Board, Bible Award  
 Woodard, Mary Valerie—Non-Resident Group Chairman

## Freshmen

Alday, Elizabeth Dare 1866 Highland Drive, Fernandina Beach, FL 32034  
 Allen, Betsy Parker 1025 Chester Rd., Winston-Salem, 27104  
 Ancherico, Manina 205 Northview Dr., Fayetteville, 28303  
 Archibald, Dayna Ann 145 N. May Str., Southern Pines, 28387  
 Armstrong, Harriet Anne P.O. Box 686, Chester, VA 23831  
 Austin, Debbie Ray Route 2, Clinton, 28328  
 Bailey, Miriam Gray 190 Fairway Rd., Southern Pines, 28387  
 Baines, Valerie Lynn 4917 Oak Park Road, Raleigh, 27612  
 Baker, Nancy Kay Box 334, Rowland, 28383  
 Barber, Kathy Jo Route 2, Box 298-N, Woodford, VA 22580  
 Barbieri, Linda Elizabeth 25 Meadow Str., Garden City, NY 11530

Barham, Marcia Ruth P.O. Box 96, Rolesville, 27571  
 Barnes, Gretchen Annette Route 2, Box 375, Lucama, 27851  
 Barnhardt, Elizabeth Bell 2506 Silas Creek Pkwy., Winston-Salem, 27103  
 Bauer, Barbara Jane 1113 Parkside Dr., Wilson, 27893  
 Beasley, Sharon Rose Rt. 1, Box 99, Dunn, 28334  
 Bell, Kathryn Ann 413 Lafayette St., Clinton, 28328  
 Bennett, Emilie Graves 127 E. Webster St., Whiteville, 28472  
 Benton, Nancy Whitaker 1728 Azalea Dr., Wilmington, 28401  
 Bestler, Susan Marie 1001 Mulberry Rd., Martinsville, VA 24112  
 Biggs, Emily Luanna 26 Braddock Cr., Durham, 27707  
 Bills, Caren Reese 217 Sherridan Dr., Salisbury, 28144  
 Birdwell, Mary Angeliq 3812-F Brentwood Rd., Raleigh, 27604  
 Bishop, Bonnie Leigh Rt. 1, Earlysville, VA 22936  
 Black, Margaret Gail 1004 Askham Dr., Cary, 27511  
 Blackwelder, Harriet Lynn 209 Lenmore Dr., Concord, 28025  
 Bone, Doris Kathryn 629 Henry St., Roanoke Rapids, 27870  
 Bowen, Lynn Marie 519 East St., Albermarle, 28001  
 Bowman, Jane Elliott 7112 University Dr., Richmond, VA 23229  
 Breedlove, Kathy Lynn 210 Hillcrest Dr., Oxford, 27565  
 Brewer, Debora Ann Rt. 2, Box 212, Faison, 28341  
 Bridgeman, Mary Jo P.O. Box 682, Laurinburg, 28352  
 Bridger, Cynthia Lee 908 Fairmont Ave., Salisbury, 28144  
 Brown, Elizabeth Leigh 1307 N. Overlook Dr., Greenville, 27834  
 Brown, Julie Williamson P.O. Box 71, Bethel, 27812  
 Bryan, Mary Ellen Rt. 2, Box 35, Garner, 27529  
 Bryant, Elizabeth, Kilette, Rt. 4, Box 30, Hartford, 27944  
 Burke, Gweneth Lynn 914 Southview Cir., Fayetteville, 28301  
 Butler, Pamela Elizabeth P.O. Box 428, Roseboro, 28382  
 Cameron, Martha Jayne 118 Jones Dr., Dunn, 28334  
 Cameron, Peggy Doyle 18 East Governor Dr., Newport News, VA 23602  
 Capps, Debbie Levee 3900 Pearl Rd., Raleigh, 27610  
 Chadwick, Mary Gibbs 1817 S. Live Oak Pkwy., Wilmington, 28401  
 Clarke, Sara deSaussure 2201 Hopedale Ave., Charlotte, 28207  
 Clontz, Amy Simpson 3017 Hampton Ave., Charlotte, 28207  
 Coggins, Jyles Jacqueline P.O. Box 19524, Raleigh, 27612  
 Cohen, Rhea Springer 2236 Dixie Trail, Raleigh, 27607  
 Collier, Brenda Sue 626 Woodburn Road, Raleigh, 27605  
 Collins, Jennifer Ruth 604 West 27th St., Lumberton, 28358  
 Comer, Joan Majette 1311 Hampton Valley Rd., Cary, 27511  
 Connette, Elizabeth Stephens 1518 Westshire Lane, Richmond, VA 23233  
 Cooper, Emily Faucette Box 611, Atlantic Beach, 28512  
 Craven, Laura Marian 1101 Westridge Rd., Greensboro, 27410  
 Crawford, Olivia Diane Box 278, Pikeville, 27863  
 Crews, Julia Frances Rt. 2, Box 128, Oxford  
 Crews, Kaye Marie 1106 Horsepen Rd., Richmond, VA 23229

Crute, Donna Susan Rt. 2, Box 34A, Virgilina, VA 24598  
 Davis, Alice Kathryn 612 Meriwether Ln., Kinston, 28501  
 Dees, Joy Snead 2004 Owen Dr., Fayetteville, 28306  
 Dew, Grace Catherine 800 W. Hines St., Wilson, 27893  
 Dickerson, Yvonne Louise Rt. 3, Box 325, Oxford, 27565  
 Dixon, Julia Mobley 14 E. Colonial Dr., Thomasville  
 Dowell, Jean Lennon 3316 Arrowwood Dr., Raleigh, 27604  
 Dozier, Anna Wilma 125 Stony Creek Dr., Rocky Mt., 27801  
 Easley, Elizabeth Anne 106 Maybank Court, Durham, 27707  
 Elam, Irene Elizabeth Rt. 1, Box 152, Warrenton, 27589  
 Elliot, Phoebe Eleanor Rt. 1, Erwin, 28339  
 Ervin, Dorothy Anne 510 Lenoir St., Morganton, 28655  
 Farris, Sarah Brewer 807 Vance St., Wilson, 27893  
 Felton, Emily Parker P.O. Box 274, Winton  
 Finch, Judy Lynn 1005 Lakeside Dr., Garner, 27529  
 Fleming, Ann Morris 215 W. Meadowbrook Dr., Smithfield, 27577  
 Floyd, Cynthia Diane Rt. 1, Box 500, Oxford, 27565  
 Fontaine, Lynn Marie 10 Club Terrace, Newport News, VA 23606  
 Fountain, Claire Fagan 212 Annandale Dr., Cary, 27511  
 Fowler, Dana Jill Rt. 4, Zebulon, 27597  
 Freeman, Barbara Diane Rt. 1, Knightdale, 27545  
 Fryer, Tana Dalene Rt. 5, Box 190, Mooresville, 28115  
 Gamble, Harriett Elizabeth 1208 Woodland Ave., Monroe, 28110  
 Gibbons, Sheila Bridget 500 Hylan Avenue, Hamlet, 28345  
 Gill, Debra Lynne 109 N. Kirkwood Ave., Rocky Mount, 27801  
 Goldston, Katherine Lynn Rt. 1, Box 96, Goldston, 27252  
 Graves, Mary Elma 309 Fairview Ave., Mt. Airy, 27030  
 Greene, Susan Allyne Rt. 1, Box 27, Union Level, VA 23973  
 Hailey, Virginia Gwenn 414 Hailey Dr., Raleigh, 27606  
 Hale, Julia Ruth 434 Jackson St., Roanoke Rapids, 27870  
 Hamrick, Lisa Kay 2614 Lullington Dr., Winston-Salem, 27103  
 Hand, Debra Lynn P.O. Box 503, Madison, 27025  
 Harand, Susan 220 Windsor Dr., Shelby, 28150  
 Hawley, Ellen Cameron 531 W. Parkway, High Point, 27262  
 Hedrick, Laura Jan 402 Pine Grove Dr., High Point, 27260  
 Hellsabeck, Annette Ruth P.O. Box 38, Rural Hall, 27045  
 Henderson, Bonnie Kay Rt. 1, Box 276, Ellerbe, 28338  
 Herring, Charlotte Caroline Rt. 2, Box 54, LaGrange, 28551  
 Herring, Margaret Bullard Box 67, Bladenboro, 28320  
 Herring, Teresa Dean 5325 Quail Meadows Dr., Raleigh, 27609  
 Herring, Valencia Ann 208 SanPalo Ave., Wilmington, 28401  
 Higgins, Margaret Hawthorne 4134 Garst Mill Rd., Roanoke, VA 24018  
 Hinnant, Marian Jeanette Box 473, Kenly, 27542  
 Hobbs, Paula Ruth Box 143, Riegelwood, 28456  
 Hodges, Margaret Wood Rt. 2, Box 25, Kinston, 28501  
 Hollifield, Brenda Kay P.O. Box 303, Marion, 28752  
 Hoover, Betty Bradsher 528 Marlowe Rd., Raleigh, 27609  
 Howell, Billie 208 Lee Street, Williamston, 27892  
 Howerin, Katherine Jeanette 2208 Lynnwood Dr., Wilmington, 28401  
 Hufham, Katherine Gause 501 Atlantic Ave., Southport, 28461  
 Hughes, Joy Elizabeth 3809 Boddie Dr., Raleigh, 27609  
 Hunt, Rebecca Elaine 1713 So. Live Oak Pky., Wilmington, 28401  
 Hunter, Caroline Jones 1007 Westwood, High Point, 27262  
 Hussey, Nancy John 200 E. Park Ave., Tarboro, 27886  
 Ivey, Judy Rae 125 Sherwood Rd., Henderson, 27536  
 Ivey, Lynn Allison 1202 Forest Hills Dr., Wilmington, 28401  
 James, Randi Deane Box 728, Bladenboro, 28320  
 Jenks, Cheryl Ann Rt. 2, Box 323, Vale, 28168  
 Johnson, Helen Lewis 1803 Hampton Rd., Kinston, 28501  
 Johnson, Melinda Lou Rt. 1, Morrisville, 27560  
 Johnson, Susan Lynette 1213 Glen Eden Dr., Raleigh, 27612  
 Jones, Jessie Dianne Box 391, Pittsboro, 27312  
 Jones, Leigh Anne 923 Hardimont, Raleigh, 27609  
 Jordan, Jennifer Mae 1107 South 1st St., Smithfield, 27577  
 Kamins, Mindy Ellen 1716 Huntingridge Rd., Raleigh, 27609  
 King, Janet Lee 408 S. Oleander Ave., Goldsboro, 27530  
 King, Lucy Ellen 3716 Marquette Rd., Richmond, VA 23234  
 Kreeger, Elizabeth Karen 1005 Knollwood St., Winston-Salem, 27103  
 Lamm, Susan Cozart 1100 Sunset Crescent, Wilson, 27893  
 Lancaster, Fran Weeks 1634 Marvelle, Rocky Mt., 27801  
 Lander, Caroline Jones 217 Riggs Dr., Clemson, SC 29631  
 Lanier, Elizabeth Anne 359 Mead Drive, Oviedo, FL 32765  
 Levings, Carol Jane 3726 Swift Dr., Raleigh, 27606  
 Lewis, Rhonda Lynn 11500 W. 99th Terr. Overland Parks, KS 66214  
 Lockamy, Mary Jane 12 Valley View Tr. Sparta, NJ 07871  
 Loizeaux, Kerry Anne 458 Rock Creek Rd., Raleigh, 27612  
 Lord, Mary Chessie, 312 Winter Quarter, Pocomoke, MD 21851  
 Luke, Catherine P. 922 Hanford Rd., Graham, 27253  
 Lyon, Deborah Lee 102 Kimberly Dr., Greensboro, 27408  
 McCallum, Rebecca Frances P.O. Box 1128, Williamston, 27892  
 McCombs, Rebekah Sherron 1414 Westwood Dr., Ashboro, 27203  
 McDougald, Janet Louise 1113 Temple Dr., Raleigh, 27609  
 McDougle, Kimberly Ann P.O. Box 985, Southport, 28461  
 McGee, Katherine Kornegay 1401 Pine Haven Dr. Rocky Mt., 27801  
 McInnis, Robin Anne Route 3, Box 391, Hamlet, 28345  
 McIntyr, Carol Diane P.O. Box 91, Red Oak, 27868  
 McLean, Cynthia Anne 4809 Latimer Rd., Raleigh, 7609  
 Maddox, Martha Lynn 5009 Hermitage Dr., Raleigh, 27612  
 Mann, Nancy Lou Box 37, Pendleton, 27862  
 Manning, Bonita Lynn Rt. 2, Box 186, Robersonville, 27871  
 Markham, Marcia Denise 1007 James St., Apex, 27502  
 Martin, Jean Medford 3204 Ferncliff Rd., Charlotte, 28211  
 Martin, Lyn Anne 2638 Stratford Dr., Greensboro, 27408

- Matthews, Karen Bettina 7408 Fayetteville Rd., Raleigh, 27603
- Matthews, Nancy Ruth 226 B. Oak St. Henderson, 27536
- Mattox, Marianne Bridgers 1119 Woodland Dr., Wilson, 27893
- Meacham, Julia Elizabeth P.O. Box 28, Hamlet, 28345
- Midyette, Debra Kay P.O. Box 395, Elizabethtown, 28337
- Milholland, Deborah Jean 3927 Gillette Dr., Wilmington, 28401
- Miller, Jenny Lynn 1702 Incerne Way New Bern, 28560
- Mitchell, Mary Margaret 1715 E. Walnut St., Goldsboro, 27530
- Mitchell, Sharon Stott 4907 A-4 New Hope Rd., Raleigh, 27604
- Mixon, Corene Cooper 1001 W. Divine St., Dunn, 28334
- Moffatt, Molly Lee 2000 E. Walnut St., Goldsboro, 27530
- Monroe, India Lou Box 391, Star, 27356
- Moore, Catherine Bridgers 1015 Hanford Rd., Graham, 27253
- Moore, Mary Burgin 901 Woodland Dr., Lexington, 27292
- Morton, Allene Taylor Bullock, 27507
- Murray, Donna Joyce 1714 Sherwood Dr., Scotland Neck, 27874
- Neel, Ann Marie 233 Highland Forest Dr., Matthews, 28105
- Newton, Joan Lorraine 3129 Brentwood Rd., Raleigh, 27604
- Noble, Robin Olivia 1013 Riverside Blvd., Lumberton, 28358
- Norwood, Mary Helen 4812 Wake Forest Rd., Raleigh, 27609
- Nottingham, Marian 1321 Canterbury Rd., Raleigh, 27608
- Oakley, Helen Marie P.O. Box 591, Carthage, 28327
- Odom, Patricia Rose 319 Graham St., Warrenton, 27589
- Pace, Pam R. 1215 Westover Terr., Asheboro, 27203
- Parker, Ann Claire 312 Mallory St., Rocky Mt., 27801
- Parker, Mildred Parrott 202 S. Deans St., Wilson, 27893
- Parker, Patricia Ann 5818 Vineridge Dr., Nashville, TN 37205
- Parrish, Lacey Eliza Rt. 3, Box 91, Smithfield, 27577
- Patrick, Molly Rose 412 N. Jackson, Goldsboro, 27530
- Patterson, Sue Palmer Kims Cove Rd., Canton, 28716
- Peace, Yvonne 86 Maple Ave., Halifax, VA 24558
- Peel, Betty Jane 1506 Vandora Spgs. Rd., Garner, 27529
- Peele, Sandra Leigh 504 Walnut Ave., Hamlet, 28345
- Pleasant, Jackie Sue Rt. 1, Box 59, Blanch, 27212
- Poe, Cynthia Leona Rt. 2, Apex, 27502
- Pope, Deborah Plato P.O. Box 1066, Mooresville, 28115
- Powell, Marsha Lee Shawboro, 27973
- Powell, Tina Marie 157 Jones Franklin Rd., Raleigh, 27606
- Powers, Janice Mae 512 W. Broad St., St. Pauls, 28384
- Presson, Kathryn Louise 5317 Thayer Dr., Raleigh, 27612
- Price, Susan Lee 1220 Queens Rd., West, Charlotte, 28207
- Rabe, Carol Jean Box 848, Albemarle, 28001
- Ragland, Leta Marie Rt. 1, Halifax, VA 24558
- Rancke, Nancy Ashe 301 West 33rd St., Lumberton, 28358
- Ray, Amy Carroll 102 Sunset Dr., Greensboro, 27408
- Reeder, Nancy Rose Lowland, 20552
- Reese, Marie Rt. 3, Box 118, Smithfield, 27577
- Revelle, Margaret Person 503 Woodridge Dr., Murfreesboro, 27855
- Rhodes, Debra Carol Rt. 8, Box 87, Kinston, 28501
- Roberts, Vicki Denise 105 Powell Dr., Fuquay-Varina, 27562
- Robinson, Nancy Salem 732 Engleman Ave., Burlington, 27215
- Rogers, Deborah Cameron 1800 Evergreen Ave., Goldsboro, 27530
- Rook, Cynthia Elizabeth Box 97, Bethel, 27812
- Rose, Laurie Diane 3505 Fernwood Dr., Raleigh, 27612
- Rosenbaum, Nancy Hope 3024 Brechin Rd., Fayetteville, 28303
- Ross, Elizabeth Dyer 1130 Harvey St., Raleigh, 27608
- Ryan, Jeannette Susan 316 S. Dixon, Cary, 27511
- Sale, Mary-Evelyn 205 Crestview Rd., Raleigh, 27609
- Sautter, Becky Ann 411 Carolyn Ct., Cary, 27511
- Scarboro, Betsy Lee Rt. 2, Wake Forest, 27587
- Sears, Mary Kathleen P.O. Box 56, Morrisville, 27560
- Sellers, Debra Sue Box 541, Elizabethtown, 28337
- Sessoms, Jennifer Susan 4872 Longview Rd., Camp Springs, MD 20031
- Sharpe, Anna Louise 1002 Kenan St., Wilson, 27893
- Shearin, Julia Vencal 1013 Carroll Rd., Henderson, 27536
- Shelton, Carol Mae 4602 Starmount Dr., Greensboro, 27410
- Shepherd, Paula Hope 3207 Buffalo Rd., Raleigh, 27604
- Sherman, Mary Elizabeth Rt. 3, Lillington, 27546
- Slott, Ann Elizabeth 1918 West Lake Dr., Burlington, 27215
- Smith, Joey Elizabeth Wells Acres, Wallace, 28466
- Smith, Karen Lynn Rt. 5, Box 60, Oxford, 27565
- Spears, Rolinka Selen 6021 Caledonia St., Raleigh, 27609
- Spruill, Dorothy Diane 606 Gatling St., Windsor, 27983
- Stanton, Debbie Lee L29 W. Park Dr., Raleigh, 27605
- Stilwell, Susan Patricia 401 S. 2nd Ave. Mayodan 27027
- Taylor, Betty June Route 4 Box 240 Raleigh 27606
- Thomas Dana Vinieve Route 3 Pittsboro, 27312
- Thompson, Bettie Woods 1608 Belfield Pl. Lynchburg, VA 24503
- Timm, Linda Louise 30-E Greenbriar, Winston-Salem, 27104
- Torbert, Carolyn 1632 Dogwood Lane Lynchburg, VA 24503
- Treacy, Camille Ellen 10024 Hobby Hill Rd. Richmond, Va 23235
- Tyson, Nancy Route 1, Box 22 Oak City, NC 27857
- Underwood, Kay 2510 Pecan Dr. Fayetteville, 28303
- Wade, Martha 205 N. Watauga Ave. Dunn 28334
- Walker, Susan Irene 1000 Pineview Dr. Raleigh, 27606
- Walker, Cynthia Box 36 Bladenboro, 28327
- Wallace, Deborah Anne Box 575 Carthage, 28327
- Wallace, Teresa Rae 3535 Mountain Creek Dr. Chattanooga, Tenn. 37415
- Warlick, Katharine 6821 Candlewood Dr., Raleigh 27612
- Warwick, Carol Dianne Rt. 3, Box 3031 Wilmington, 28401
- Watkins, Annette Rt. 2, Box 245 Morrisville, 27560
- Watson, Karen Marie 616 Roxboro Rd. Oxford 27565
- Weatherman, Bonnie 3510 Renon Rd., Winston-Salem, 27107
- Weathers, Eva Nell Route 2 Wendell, 27591
- Weaver Helen 902 Mulberry Rd. Martinsville, VA 24112
- Weaver Nina 4127 White Pine Dr. Raleigh 27612
- Webb, Pamela Gail 221 Ray St. Eden 27288
- Whetstone, Susan 206 Country Club Cir. Shelby, 28150
- White Janet 1704 Church St. Scotland Neck 27877
- Whitehurst, Suzanne Kay Highway 64 Bethel, 27812
- Whitley Lori Dawn 903 Sharon Rd. Albemarle, 28001
- Whittington, Suzanne Nassawadox, VA
- Williams, Angela Marie Route 2 Dunn, 28334
- Williams, Karen Leigh 1300 Vallemade Rd., 27410
- Williams, Lois P.O. Box 531, Chester, VA 23831
- Williams, Sheree Belle Box 193, Buxton, 27920

Williams, Teresa Rt. 7, Box 242 Chapel Hill, 27514  
Willis, Anne 3201 Downing Dr. Lynchburg, VA 24503  
Wooten, Martha 1012 South 2nd St. Smithfield, 27577  
Young, Faye Rt. 1 Louisburg, 27549  
Young, Kaye Rt. 1 Box 293, Louisburg, 27549  
Young, Teresa Rose Rt. 2 Box 220 Hamlet, 28345  
Youngblood, Vickie Jo Rt. 7, Box 136 Raleigh, 27609

## Sophomores

Abbott, Leslie Anne 1407 Pine Valley Loop Fayetteville,  
28305  
Acai, Mary Blake 201 College St. Littleton 27805  
Adams, Lee Florine 3939 Langhorne Ave. Charlotte,  
28205  
Allen, Kathy Lynn P.O. Box 74 Bunnlevel, 28323  
Allman, Janet Lynn 3513 Allendale Dr. Raleigh 27604  
Anthony, Eva Carol 304 S. Kincaid Ave. Wilson 27312  
Arthurs, Teresa Jill Box 596 Pittsboro 27312  
Auman, Susan Way West End 27376  
Austin, Kimberly Dale Box 245 Clayton 27520  
Barbour, Nancy Beverly 410 Boyette St. Hamlet 28345  
Barnes, Rebecca Jane 813 Kemp Rd. Greensboro 27410  
Bass, Tonja Valeria Box 31 Red Oak 27868  
Baucum, Julie Ann 5826 Lansing Dr. Charlotte 28211  
Benoit, Sally Powers Box 643 Pawley's Is. S.C. 29585  
Bernard, La'onna Jo 603 E. Maynard Rd. Cary 27511  
Blackley, Sherrie Bunnelle Rt. 4 Box 210A Zebulon  
27597  
Blackmon, Deborah Ann 300 King St. Monroe 28110  
Blackmon, Donna Lee 300 King St. Monroe 28110  
Boddie, Anne Holt Rt. 3 Box 280B Rocky Mt. 27801  
Bogle, Margaret Taylor 71 Patton Ct., S.E. Concord  
28025  
Booker, Lynn Denise 213 Dogwood Dr. Warsaw 28398  
Bradley, Elizabeth Louise 303 Gloucester Rd. Charlot-  
tesville Va. 22901  
Breedlove, Vickey Kay 210 Hillcrest Dr. Oxford 27565  
Brinkley, Bonita Dolores 1400 Lloyd Dr. Midwest City,  
Okla. 73110  
Broadbelt, Denise Louise 305 W. 12th. Scotland Neck  
Brooks, Susan Diane 4206 Killcullen Dr. Raleigh 27604  
Brown, Robin Church 1517 W. Nash St. Wilson 27893  
Bullard, Chrys Patrice Box 72 Roseboro 28382  
Bullock, Brenda Kay Rt. 1 Box 302 Stokes 27884  
Bunn, Lois Kathryn Rt. 1 Leicester 28748  
Burkhead, Pamela Elaine Rt. 4 Sanford 27330  
27874  
Butler, Anne Bellamy 1417 Lakeview Dr. Fayetteville  
28305  
Byrum, Pamela Jean Rich Square Rd. Scotland Neck  
27874  
Caison, Mariam Rollins P.O. Box 458 Roseboro 28382  
Callahan, Jayne Lynne 2522 Huntington Rd. Fayetteville  
28303  
Cannady, Renee McNeely 5508 Kingwood Dr. Raleigh  
27609  
Cannon, Debra Jean Route 1, Box 49 Hobgood 27843  
Carlton, Jenny Leigh 403 N. Pine St. Warsaw 28398  
Carr, Beverly LaVerne 207 Calico Dr. Morehead City  
28557  
Champion, Vickie Lynn Route 2 Knightdale 27545  
Clark, Beverly Lynn 2628 Westchester Dr. Fayetteville  
28303  
Clark, Nancy Jane Rt. 1, Box 62 Linwood 27299  
Cloninger, Julia Aliene 301 Dogwood Lane Hamlet  
28345  
Conyors, Joanne Weaver 1021 W. Haven Blvd. Rocky

Mt. 27801  
Cox, Audrey Leigh 233 Cedar St. Roanoke Rapids 27870  
Crandell, Rhea Elaine Box 8 Robersonville 27871  
Culpepper, Lynn 1705 Parkview Dr. Elizabeth City  
27909  
Currin, Cora Sue 501 Goshen St. Oxford 27565  
Currin, Nancy Mariah Route 1, Box 56 Oxford 27565  
Daniel, Gail Patricia Rt. 1, Box 296 Oxford 27565  
Darden, Mary Lynn 1804 Bragg St. Fayetteville 28303  
Davis, Wanda Rose Rt. 2, Box 207 Stantonsburg 27883  
Debnam, Evelyn Harrell, 2329 Lakewood Ln. Chesapeake,  
Va. 23321  
Dorsett, Jo Anne 1309 Sycamore St. Rocky Mt. 27801  
Edmonds, Laura McRackan P.O. Box 228 Whiteville  
28472  
Ellison, Lynn Scott Rt. 7, Box 20-B Charlottesville, Va.  
22901  
Estes, Ticky Rt. 1, Box 19 Union Level, Va.  
Evans, Florence Ann Rt. 1, Box 40 Clarkton 28433  
Everette, Roberta Leigh Rt. 1, Box 268 Robertsville 27821  
Farrior, Jean Harrell 2222 Winterlochen Rd. Fayetteville  
28305  
Felton, Mary Berkeley 3315 N. Main St. South Boston,  
Va. 24592  
Finch, Edith Elizabeth 112 Pine Cone Dr. Oxford 27565  
Fontaine, Mary-Jo Joan 10 Club Terr. Newport News,  
Va. 23606  
Foster, Mary Kem 1004 Greystone Rd. Asheboro 27203  
Fountain, Debbie Ann 411 Bradley Creek Pt. Wilming-  
ton 28401  
Freeman, Anna Marie 715 W. Stokes St. Ahoskie 27910  
Garner, Evelyn Elaine 1702 Knollwood Dr. Greenville  
27834  
Garner, Laura Elizabeth 1918 Knollwood Rd. Wilming-  
ton, 28401  
Gay, Sandra Joyce 1802 Anderson St. Wilson 27893  
Gibson, Sally Weber 733 Oakwood Dr. Statesville 28677  
Gillespie, Saralyn Shields 1905 Rowland Ave. Lumber-  
ton 28358  
Goss, Susan Marie 922 Worth St. Asheboro 27203  
Hale, Geneva Quinn 1918 Clarksville Dr. Scotland Neck  
27874  
Hall, Lelia Eleanor 7 Pine Tree Road Asheville 28804  
Hall, Mary Calvert 423 Piedmont St. Reidsville 27320  
Harris, Cynthia Jean 906 W. Vance St. Wilson 27893  
Harris, Vivian Faye Box 165 Warsaw 28398  
Hatchett, Emma Jean Route 2 Yanceyville 27379  
Hayes, Rie Hart 425 Rightmyer Dr. Roanoke Rapids  
27870  
Haynes, Donna Lou 2912 Berkley Dr. Rocky Mount  
27801  
Henry, Teresa Lou 1217 Sunset Drive Asheboro 27203  
Hicks, Teresa Arlene Route 2, Box 18-A Norlina 27563  
Hill, Marsha Annette 109 N. Street Oxford 27565  
Hobby, Rite Nonie 2459 Morningside Dr. Burlington  
27215  
Hodges, Sandra Louise 922 Vermont St. Smithfield  
27577  
Holcombe, Rebecca Lynn Route 1, Box 705 Mooreville  
28115  
Holleman, Penelope Taylor 4725 Southmoor Richmond,  
Va. 23234  
Horne, Pamela Ann Rt. 2, Box 157 Peachland 28133  
Horton, Cynthia Agnes Greenridge Rd. Snow Hill 28580  
House, Carolyn Crocker Box 149 Scotland Neck 27874  
Howell, Carolyn Beth 800 Forest Hill Dr. Goldsboro  
27530  
Howell, Marsha Ruth Route 4, Box 194 Apex 27502  
Howell, Treva Alice P.O. Box 296 Pikesville 27863  
Hubbard, Lyla Susan 1006 S. Howard Cir. Tarboro

27886

Huffman, Teresa Jean 51-22nd Avenue Hickory 28601  
 Hutchins, Mary C. 821 Shelley Rd. Raleigh 27609  
 Irby, Catherine B. 6421 Roselawn Rd. Richmond, Va. 23226  
 Jackson, Elizabeth Ann 16 Harding Rd. Portsmouth, N.H. 03801  
 Jackson, Gwen Lee 4632 Randolph Rd. Charlotte 28211  
 Jennings, Marjorie Lewis 2925 Newkirk Ave. Wilmington 28401  
 Johnson, Joyce Darlene 1313 Park Ave. Goldsboro 27530  
 Jones, Barbara Lee P.O. Box 175 Wake Forest 27587  
 Jones, Julia Steele 105 Woodbourne Rd. Greensboro 27410  
 Jordan, Joyce Irene P.O. Box 1033 Smithfield 27577  
 Kastelberg, Janet Kay 801 Pamlico Dr. Cary 27511  
 Kendrick, Janie Lynn 419 Lansdowne Rd. Charlotte 28211  
 Kenyon, Marguerite James 2820 Fowler Avenue Raleigh 27607  
 Kimball, Betty Jo 617 Fairview Rd. Rocky Mount 27801  
 Kincaid, Kim 218 York Avenue Kannapolis 28081  
 Lamm, Sarah Gray 1100 Sunset Crescent Wilson 27893  
 Lassiter, Rhonda Gail Box 782 Pittsboro 27312  
 Leibowitz, Lori Jean 3706 Watauga Dr. Greensboro 27610  
 Lesesne, Donna Leigh 5024 Yadkin Dr. Raleigh 27609  
 Lucas, Drucilla Gail 711 S. Main St. Stantonsburg 27883  
 McDowell, Cindy Murrill 3205 Hillman Kinston 29501  
 McNair, Elizabeth Fowler 1215 Tartan Court Winston-Salem 27104  
 Malloy, Barbara Louise 126 Lakeview, Dr. Henderson 27536  
 Marks, Marilyn Elizabeth 109 Crestview Rd. Rocky Mt. 27801  
 Marshburn, Diane Gail 600 E. Chatham St. Cary 27511  
 Martin, Ellen Harwell 314 Grove Ave. Emporia, Va. 23847  
 Massenburg, Anne Bailey 6806 Pallister Rd. Norfolk, Va. 23518  
 Merritt, Celeste Ruth 1101 Jefferson Dr. Charlotte 28211  
 Messler, Judy Lynn 400 Lamesa Dr. Raleigh 27603  
 Metcalf, Karla Elizabeth 1108 Tenth St. Greenville 27834  
 Milka, Kathy Ann 712 Catawba St. Raleigh 27609  
 Milhollin, Julia Anne 1719 Brandon Rd. Charlotte 28207  
 Mohn, Judith Ann Route 3 Ephrate, Pa. 17502  
 Mooney, Melia Ann Route 1 Stoneville  
 Moore, Carol Anne Route 2, Box 307 Farmville, Va.  
 Moore, Pamela Pridgen Box 32 Bowdens 28322  
 Morgan, Mary Ann 418 W. Wellons St. Smithfield 27577  
 Morketter, Cheryl Ann 3200 Brechin Rd. Fayetteville 28303  
 Morse, Nancy Anne Point Harbor 27964  
 Newsom, Clenne Ellen 713 Wadw Ave. Raleigh 27605  
 Nielsen, Bonnie Lynn Rt. 1, Box 90 Hendersonville 28739  
 Noell, Julia Mae 211 Mooreland Dr. Oxford 27565  
 O'Connell, Rebekah Bain 3354 Hampton Rd. Raleigh 27603  
 Outlaw, Janet Leigh 2533 Newbold St. Raleigh 27603  
 Outten, Debora Carol Box 534 Zion Rd., Rt. 3 Salisbury 21801  
 Page, Lucy Clyde 3505 Buffalo Rd. Raleigh 27604  
 Palmer, Pamela Elaine Route 1 Moncure 27559  
 Parker, Patricia Palmer Route 1 Moncure 27559  
 Pate, Sara Katherine 200 Pate Drive Fayette 28305  
 Phillips, Rebecca Ellen Woodburn Road Laurinburg 28352  
 Pittman, Gloria Lynn Edgewater Drive Clayton 27520  
 Pittman, Teresa Lynne 909 Walnut Drive Smithfield

27577

Pourron, Bertha Viola Route 2 Clayton 27520  
 Powers, Janet Louise Routell Box 252 Mt. Sidney, Va. 24467  
 Price, Peggy Jean Roosevelt Dr. Williamston 27892  
 Proctor, Mary Gresham 2536 Huntington Rd. Fayetteville 28303  
 Rancke, Margaret Neill 301 W. 33rd St. Lumberton 28358  
 Ray, Amy Carol 1010 Crescent Dr. Smithfield 27577  
 Reams, Marsha Anne Route 2 Apex 27502  
 Redwine, Cathy Dawn Route 1 Shallotte 28459  
 Richmond, Danna Kerr 309 Winhaven St. Roxboro 27573  
 Robertson, Sylvia Faye P.O. Box 158 Knightdale 27545  
 Sarvis, Catherine Eloise Route 2, Stimpson Pfafftown 27040  
 Schaub, Kimberly Ann 4222 Arbatus Dr. Raleigh 27812  
 Shearer, Bess Bell 214 Rush Road Fayetteville 28305  
 Shearin, Elizabeth Lynn 1939 Knollwood Dr. Wilmington 28401  
 Sheely, Martha Catherine 1011 W. Church St. Elizabeth City 27909  
 Simmons, Carla Faye Box 876 Elizabethtown 28337  
 Smith, Kathryn Jean 141 Jackson Rd. Mt. Airy 27030  
 Smith, Teresa Kaye 920 Warren Ave. Cary 27511  
 Stephenson, Patty Sue 1009 Vermont St. Smithfield 27577  
 Styron, Pamela Jean P.O. Box 53 Morehead City 28557  
 Taylor, Barbara Anne P.O. Box 448 Louisburg 27549  
 Taylor, Nancy Carol 4 Chisolm Trail Greenville S.C. 29607  
 Temple, Elizabeth 725 H. Boundry St. Raleigh 27604  
 Thomas, Nancy Carol 150 Partridge Rd. Wilmington 28401  
 Thompson, Victoria Lynn 6434 Williams Rd. Charlotte 28215  
 Tilley, Susan Diane Box 23 Bullock 27507  
 Timberlake, Paige Douglas Route 1 Nelson, Va. 24580  
 Upchurch, Sherry Dale Route 3, Box 233 Raleigh 27603  
 Uzzell, LuAnne Rt. 9, Box 657 Goldsboro 27530  
 Van Velsor, Pamela Maria 1812 S. Churchill Dr. Wilmington 28401  
 Waddell, Cynthia Lea 344 Folly Farm Cir. Mt. Airy 27030  
 Weeks, Caroline Peace Rt. 1, Box 99 Creedmoor 27522  
 White, Jane Goodman 202 South Oak St. Statesville  
 White, Kathryn T. 204 Hofler Ave. Windsor 27983  
 White, Martha Ann Route 2 Windsor 27983  
 Whitehurst, Eugenia Louise Box 503 Bethel 27812  
 Whitehurst, Margaret Wilma Box 278 Hobgood 27843  
 Whitfield, Patricia Annette 701 Glendale Dr. Wilson 27893  
 Whitley, Paula Diane 312 Glendale Ave Rocky Mt. 27801  
 Wicker, Kathy Patrice Route 1 Bunnlevel 28303  
 Williams, Ethel Teresa 2223 Kingswood Rd. Fayetteville 28303  
 Williams, Marsha Anne 334 Pine Valley Dr. Wilmington 28401  
 Williamson, Carol Dianne 411 Brinn Dr. Sanford  
 Williamson, Deborah Kay 1512 Wilmington Rd. Clinton 28328  
 Willis, Pamela Kaye Rt. 3, Box 396 St. Pauls 28384  
 Wingo, Mary Emily 815 Merriweather Dr. North Augusta, S.C.  
 Winters, Kathleen Bridget 1509 Valleymede Rd. Greensboro  
 Woodard, Mary Valerie 110 E. Blanche St. Clayton 27520  
 Yeziarski, Lynette 3049-E Timberlake Dr. Raleigh



In 1973, two years seemed like such a long time; but as our days here Peace grow fewer and fewer, it seems only yesterday that we suffered through orientation, handbook tests, and beanies. It is our hope that through the Lotus, we have been able not only to record events that have made this year, but to record the emotions and vitality that were the moment.

No great project can be done alone, so we wish to extend a special thanks to the Lotus staff, Fred Jones, who took pictures endlessly, Kittie McGee, Janice Powers, and Brenda Bullock, who spent extra hours in the publications room helping us to meet deadlines, to the teachers in Main who always had encouraging and cheerful words to say, especially to Mrs. Janet Wester, who gave us time, guidance, and encouragement, and understanding, and finally to the student body of Peace College without whom there would have been nothing to record or to remember.

So, it is with a great deal of pride and relief that we present the 1975 Lotus to you in hopes that it will enable you to happily remember your years at Peace College.

Co-Editor  
Lotus 1975

Chrys Bullard and Barbara Jones

Our Dedication To ...



Mr. Paul Johnson



Everyone needs a man at some time in her life, but from Monday to Thursday, Peace College seems almost a man-forsaken place, except for a few of this rare species who regularly roam the halls and grounds. But there is one man who never goes unnoticed; a man who has touched the hearts and minds of thousands of girls over the years. He is a special friend to all of us in his own special way; in an environment without Daddies, he is the Daddy of us all, because his strong, quiet exuberance and optimism make a hard day easier, and a happy day happier. He does some of the hardest, most thankless jobs on campus; replacing light bulbs, fixing door knobs, adjusting window screens, and keeping us warm, and he takes very good care of us. So, by dedicating the 1975 Lotus to him—with the utmost appreciation and a great, great deal of love—the Sophomore Class wants to thank Mr. Paul Johnson for his unfailing love for us, and his unfailing love for life.

DURFEY-HOOVER  
INSURANCE  
AGENCY

Paul A. Hoover  
FIRE • AUTOMOBILE • CASUALTY

304-5 Odd Fellows Bldg.  
Phone 832-0977 P.O. Box 2163  
Raleigh, N. C.

RALEIGH, N. C.

DURHAM, N. C.



VIRGINIA  
*Crabtree*

Lumberton

Chapel Hill

Finest in Fashion  
for the Young Woman  
Where Being a Woman  
is  
Beautiful

A Raleigh  
Department Store  
Since 1899 . . .



IN RALEIGH'S  
CAMERON VILLAGE

Compliments  
of

Edwards and  
Broughton  
Company

Auto and Truck Leasing

VOLVO SALES AND  
SERVICE

Compliments of

WEAVER BROS., INC.

Compliments  
Of  
**S C KEYPUNCH  
SERVICE, INC.**

## BURRAGE MUSIC CO.

4900 Green Rd.

RALEIGH, N.C.  
27604

Rentals  
Instruments  
Accessories  
Bands

Music  
Uniforms  
Repairs  
Lessons

Compliments of  
**Johnson-Lambe Co.**

For the Best in Sporting Goods

## MORDECAI FLORIST & GIFTS

709 N. Person St. Phone Day or Night  
832-6444

RALEIGH, NORTH CAROLINA 27604  
We Wire Flowers Anywhere

For all your band, choral, piano, organ needs . . .  
as near as  
. . . 872-0211



Best Wishes  
**GARLAND C.  
NORRIS  
COMPANY**

"Golden Tap"  
Pure Florida Orange Juice  
and Grapefruit Juice

"A Complete line of professional  
quality housekeeping and  
janitorial supplies."

**JAMES H.  
ANDERSON  
CO., INC.**

FLOOR MAINTENANCE  
MATERIALS  
SANITARY SUPPLIES—  
EQUIPMENT  
418 W. PEACE STREET  
RALEIGH, N.C.

**Moore & Johnson  
Financial Services, Inc.**

833-4619

Pensions—Group Plans—Estate Analysis  
Individual and Business Life and A & H

Earl Johnson Harry Moore Bill Ward  
John Duncan Merrit Jones Yiet Moore  
Herman Scatterwhite



**Awning & Window  
Company**

7 WEST PEACE STREET  
P.O. BOX 11284  
RALEIGH, N.C. 27604

Phone 828-4405  
Custom made storm  
windows and doors



# SKINNY MILK THAT DOESN'T TASTE SKINNY.

Best Wishes To  
**Peace College**

---

**A. E. Finley & Associates, Inc.**



CONSTRUCTION EQUIPMENT DISTRIBUTORS

RALEIGH - CHARLOTTE - W.COLUMBIA

It was our pleasure to do the portrait photography for the  
Lotus

## SMITH STUDIO

Photographers  
14 E. Hargett St.  
Raleigh, North Carolina



CARY POOL & SUPPLY  
CO., INC.

Presents  
The Mark Spitz  
SPARTAN POOLS  
Complete Line Of:

Pool Supplies

Chemicals

We've Got Your Bag



CAMERON VILLAGE

COMPLIMENTS of

*Hudson* **Belk**



**DOWNTOWN**

SHOP MONDAY & FRIDAY  
10:00 til 9:00

OTHER DAYS 10:00 til 5:30

TELEPHONE  
832-5851



**CRABTREE VALLEY**

SHOP DAILY FROM  
10:00 til 9:30

TELEPHONE  
782-7010

Two Great Stores To Serve You

It's the real thing. Coke—

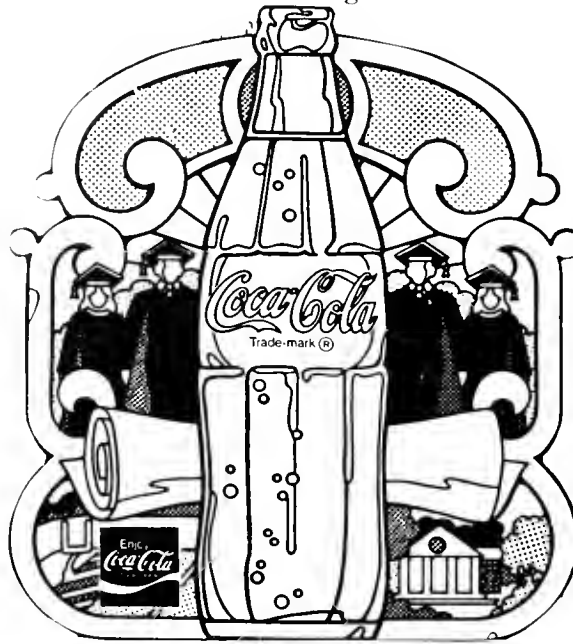

The Capital Coca Cola Bottling Co.,  
Inc.

ARA  
FOOD SERVICE

Compliments Of

## First Union National Bank



OF NORTH CAROLINA  
POST OFFICE BOX 3008  
Six Convenient Locations To  
Serve You:

234 Fayetteville St.	834-3612
Cameron Village	833-7577
North Hills	787-0089
Western Blvd.	828-5784
Crabtree Valley	834-3612
Quail Corners	834-3612

"Let's Make Tomorrow Together"

## Vickers & Ruth

### PLUMBING AND HEATING CO.

306 GLENWOOD AVE.

833-5501

RALEIGH, NORTH CAROLINA

## Person Street Pharmacy

On  
Person Street  
Serving Peace College  
for  
35 Years

"Best Pizza In Town"

## BROTHER'S PIZZA PALACE

2508½ Hillsborough St. Raleigh, N.C.

Across from NCSU  
Library

Hours:  
Mon-Thurs  
11:00-11:00  
Fri.-Sat.  
11:00-11:30

Owner:  
Jimmy  
Russos

Every Student Knows That The BEST  
ITALIAN FOOD Is Served At BROTHERS

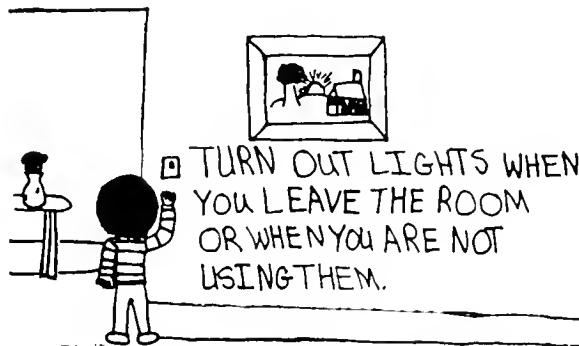

Art by Maria Willoughby, age eleven, Raleigh, N. C.

Everyone's interested in conserving our natural resources. And there's something we can all do to help—use all forms of energy wisely including electricity. That simply means use all the electricity you need without wasting any.

Cutting the lights out when you leave the room is a good place to begin. In fact, turning off any appliances you're not using is a good idea—like the television, radio, or hairdryer. Not wasting hot water when you bathe or wash clothes helps, too.

We are working to find new and better ways of providing the electricity needed to keep our area growing. But you can help by using only the energy you need.

### CP&L

Carolina Power & Light Company



2838 Wake Forest Rd., Raleigh, N.C.



FRED L. SALE, JR.

**Dozier &  
Sale assoc's.**

manufacturers agents

P. O. Box 18742  
Raleigh, N. C. 27609  
919/787-6873

Compliments of

**MARSHALL OIL  
COMPANY, INC.**

distributors of  
Star Flite Gasoline

Sponsor

**RAWLS PUMP & SUPPLY  
CO.**

STEPHENS APPLIANCE  
THOMAS LAYTON



- CORSAGES
- CUT FLOWERS
- GRADUATION  
BOUQUETS

*"We Grow the Flowers We Sell"*

**J. J. FALLON CO., Inc.**  
*Florists*

205 Fayetteville Street  
832-8347  
700 St. Mary's Street

828-4134





PEACE COLLEGE is a junior college for women located in the capital of North Carolina. Striving for excellence in every facet of the total educational program, Peace places emphasis on the liberal arts.

Affiliated with the Presbyterian Church and fully accredited by the Southern Association of Colleges and Schools, the college was founded in 1857 and opened in 1872.

Peace grants two degrees, the Associate of Arts and the Associate of Science in Business degrees.

The curriculum includes concentrations in art, dramatics, economics, English, history, home economics, education, journalism, language, mathematics, music, physical education, political science, psychology, science, social studies, sociology and speech.

The pre-professional programs are pre-nursing, pre-medical, pre-dentistry, pre-medical technology and pre-pharmacy.

Two programs lead to business degrees, one with a specialization in secretarial courses and another in accounting. The one-year certificate program in business consists of training concentrated in either secretarial science or accounting with credits applicable towards a bachelor's degree.

Peace is

A woman's college with a rich heritage,  
A complete academic program  
And a Christian community.

A Peace College catalog will be sent promptly upon receipt of a request. For your convenience, you may use one of the attached post-paid cards. Correspondence and campus visits are invited.

Director of Admissions  
Peace College  
Raleigh, N.C. 27604

Please send a catalog of Peace College.

I am in the \_\_\_\_\_ grade at \_\_\_\_\_

High School and will enter college in 197\_\_\_\_.

(Please print name and address.)

Name \_\_\_\_\_

Street \_\_\_\_\_

City \_\_\_\_\_ State \_\_\_\_\_ Zip \_\_\_\_\_

Please send a catalog of Peace College.

I am in the \_\_\_\_\_ grade at \_\_\_\_\_

High School and will enter college in 197\_\_\_\_.

(Please print name and address.)

Name \_\_\_\_\_

Street \_\_\_\_\_

City \_\_\_\_\_ State \_\_\_\_\_ Zip \_\_\_\_\_

Please send a catalog of Peace College.

I am in the \_\_\_\_\_ grade at \_\_\_\_\_

High School and will enter college in 197\_\_\_\_.

(Please print name and address.)

Name \_\_\_\_\_

Street \_\_\_\_\_

City \_\_\_\_\_ State \_\_\_\_\_ Zip \_\_\_\_\_

Please send a catalog of Peace College.

I am in the \_\_\_\_\_ grade at \_\_\_\_\_

High School and will enter college in 197\_\_\_\_.

(Please print name and address.)

Name \_\_\_\_\_

Street \_\_\_\_\_

City \_\_\_\_\_ State \_\_\_\_\_ Zip \_\_\_\_\_

POSTAGE-PAID CARD

POSTAGE-PAID CARD

POSTAGE-PAID CARD

POSTAGE-PAID CARD

