

W O T U S

1 9 9 1



The first part of the document discusses the importance of maintaining accurate records of all transactions. It emphasizes that every entry, no matter how small, should be recorded to ensure the integrity of the financial statements. The text also highlights the need for regular audits to detect any discrepancies or errors early on.

In the second section, the author provides a detailed breakdown of the company's revenue streams. This includes a comparison of sales from different markets and product lines. The analysis shows that while sales in the domestic market have remained stable, there has been a significant increase in international sales, particularly in the Asia-Pacific region.

The third section focuses on the company's expenses and cost management strategies. It identifies areas where costs have increased, such as raw materials and labor, and discusses the measures being taken to mitigate these increases. The author also mentions the implementation of new software systems to streamline operations and reduce overhead costs.

Finally, the document concludes with a summary of the overall financial performance and a forecast for the upcoming year. The author expresses confidence in the company's ability to maintain its growth trajectory despite the challenges posed by the current economic environment. The forecast indicates a projected increase in revenue and a decrease in expenses, leading to a higher profit margin.

This is your 1991 Lotus. It is filled with memories that you will remember for years after you leave Peace College. It is filled with classmates who have stood beside us, professors who have stood before us, and those friends who have stood beside us. It is a collection of how we stand together on campuses and in the community, in our academic and spiritual lives and in the world beyond Peace College.

This book is a memory of those people and what they have done for us as we've grown in the past 100 years. It is a constant reminder of the excitement, the pride, and the tradition that come with Peace College. It is itself a memory and a sample of all that Peace College has stood for through the years. The theme is best illustrated on the first pages with the song "My Friend" by Karen Rives and Ashley Roberts, 1990 Peace College graduates.

It is your book, your memory, your life that fills these pages and illustrates how Together We Stand.

— The Lotus Staff
1991





Here we Stand Together,



Once Strangers, now as friends ...

Peace College students expand their efforts to help

By LISA BELLAMY
Staff writer

In the Eighties college students were criticized for their self-absorption. In the Nineties, Peace College students are being lauded for their willingness to help others.

About a fourth of Peace College's roughly 500 students are involved in volunteer programs ranging from tutoring small children to distributing clothes to the homeless. The students are involved in about eight different community service projects this year.

The student volunteers will be recognized during a special cha-

pel service April 18.

Their volunteer spark wasn't lighted by well-meaning advisers either. The Peace Student Christian Association decided it was time students at the two-year women's college provided a little more community service.

Association members long have done service projects. But aside from the annual Crop Walk and a Christmas party for children at a nearby public housing development, most were on-campus activities such as blood drives and fund-raisers for faculty gifts.

"We wanted to expand to serve not just Peace but to serve the community, too," Jan Cowan, president of the association, said. "It's too easy to stay in your own

'We wanted to expand to serve not just Peace, but to serve the community, too. It's too easy to stay in your own little world and not see what's going around you.'

— Jan Cowan
president of the Peace Student Christian Association

little world and not see what's going around you."

All Peace students automatically are members of the association, but its active membership totals about 100. It is run by a 10-member cabinet representing the various denominations on campus. The expanded volunteer program

is the association's first organized attempt to attract more students.

Students decided to focus their efforts on children and homeless people. Then they had to decide how to start. That's where Raleigh's First Presbyterian Church came in. The church, which has a strong ties with the Presbyterian

college, provided a number of volunteer opportunities.

About 18 Peace students work in the church's soup kitchen each week helping to prepare and serve its Wednesday lunches. Through the church, several students have become Big Sisters to youngsters with disabilities, and every Friday afternoon 20 students sort clothes from the church's clothes closet.

Carol O'Brian, First Presbyterian's community outreach coordinator, said the students had done a good job with the clothes closet.

"We have an awful lot of clothes come through here . . . and we've not had a lot of time to get



Others

...ed They're just sort of
...e. They have had time
... better than it's ever

...students also volunteer
...chool tutors for Loaves
...es, a ministry of West
...e Presbyterian Church
...he about 50 children in
...am are from the Halifax
...lic housing development
...Peace campus.

...owan, a sophomore at
...aid the volunteer work
...ne-way. "While we re
...her people we just learn
...about ourselves," she
...nd going together in
...do something helps ...
...closer together."



Walking through life's journey

Winds of war



U.S., Iraq

stand at

very brink

of war



Oil prices
increase
in frenzy



Saddam
seeks help
from Iran

Only time will tell



Please pray for the men and women in the Middle East. The PSCA also encourages you to tie a yellow ribbon on your car antenna.



A messy,

dangerous

world

where the road will end.





If time could stand still for a moment . . .

*"Peace College, because of its church affiliation, has a dimension that really creates the whole person."
— Dr. Briggs*

Bible Study



Chapel



Honor Week



Music



Fellowship

and we could look back on the days gone by . . .



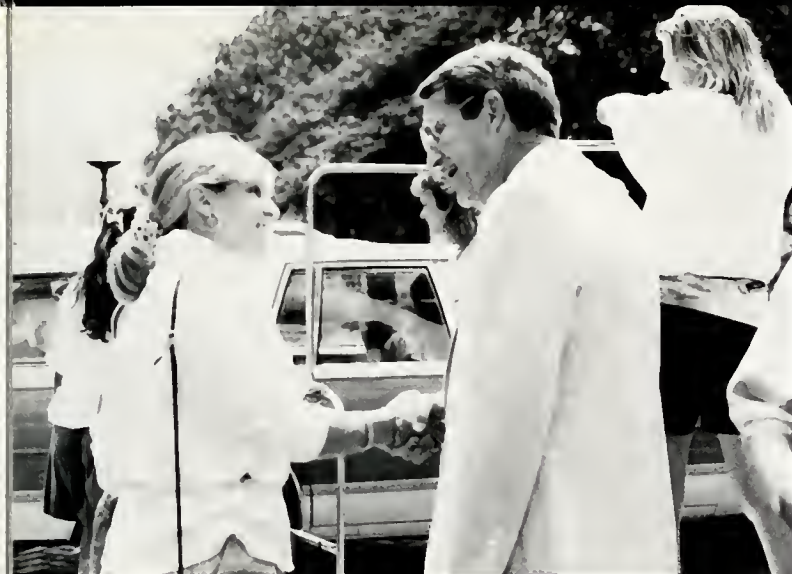

*Memories made, storms we have weathered.
Through it all we're still here side by side.*



*Turn around, I don't want you to see me
Turn around and share a smile as we depart*



*ery. Turn around and see two years gone by.
Turn around but keep our friendships close to heart*

My friend, my friend, it will hurt to say goodbye. How could we have become so close in such a short time? My friend, my friend, through our tears we see the end, and may tomorrow hold us close, my friend.





Together we stand for over 100 years . . .

faculty and staff

Perhaps Peace College's greatest resource is the faculty and staff. Each year these talented educators take a diversified group of girls and transform them into hard-working, goal-oriented young women. Because of this distinguished group of individuals, we as students can expect to excel in any area we choose. They prepare us, guide us, advise us, and give us the life skills we will need for our future. The faculty and staff alike welcome us graciously, never tiring of our demands, never turning us away. Our counterparts at larger universities are envious of the unique relationship we have and the accessibility we enjoy with our professors. They cannot understand popping unexpectedly for a chat or stopping a professor in the hall and sharing news about grades or news from home. The faculty and staff's dedication to high academic standards and their genuine concern for their students' academic interests make each Peace College student strive to perform her best.

— Heather Hocamp
Class of 1991





"Everyone should be as lucky as I to have a job as gratifying as mine is to me. Peace is indeed a family, and I am grateful every day to be surrounded by the wonderful people who comprise her faculty, staff and student body. It is a rare privilege to be with people who work so hard and with such enthusiasm, cooperation, and devotion to make Peace what she is."

Dr. Garrett Briggs
President



"At Peace College, students find the best of two types of academic experience — a broad preparation in the liberal arts and sciences which qualifies them for transfer to other colleges and universities, and a rich array of individualized learning opportunities through independent study, internships, foreign study and collaboration with faculty members in work study programs."

Dr. Helen Ray
Academic Dean



"To become involved at Peace College one needs only to make a commitment of time and energy. Involvement requires desire and good time management. By making one's self available, countless opportunities arise. Students learn by becoming involved. The amount of student learning and personal development associated with any educational program is directly proportional to the quality and quantity of student involvement in that program. Thus the more involved a student, the greater the benefits, educationally and personally. The happiest students at Peace College are those involved."

Dr. Janice Edwards
Dean of Students

STAFF



Cynthia Wyatt
Director of Admissions



Liz Thurston
Associate Director of Admissions



Lou Taft
Assistant Director of Admissions



Robert Page
Registrar



Anne Vaughn
Secretary to the Registrar



Jane Kanipe
Director Financial Aid/ Presidents'
Assistant



Nancy Kirby
Secretary to the President



Cindy Bell
Academic Dean's Secretary



Pat Smith
Dean of Students' Secretary



Dawn Phillips
Administrative Secretary



Nancy Weekman
Applications Secretary



Camillia Eggleston
Admissions



Andi Johnson
Assistant Director of Admissions



Dan Beakey
Business Manager



Verne Futrell
Assistant to the Business Manager



Rebecca Leggett
Business Manager's Assistant



Larry Griffin
Comptroller



Vivian Fish
Administrative Assistant Business
Office



Pat Marples
Counseling Center



Judy Woodson
Counseling Center



Janet Harvey-Clark
Director of Publications/Media
Relations



Joe Daly
Director of Publication/Media's
Assistant



Michelle Krochmal
Director of Development



Diann Steffen
Development Assistant



Kathy Hains
Director of Student Activities



Darcy Dye
Alumnae Director



Lynne Blair
Alumnae Secretary



Cindy Seymour
Coordinator of Alumnae
Admissions Representatives



Admissions

Academic records, Sat scores, recommendations, and extra-curricular activities are all elements taken into consideration for admittance into Peace College. Cynthia Wyatt, Director of Admissions said, "We strive to make a good match between Peace and the student. We look for someone who will benefit from Peace academically, socially, and personally."



June Thames
Communications Secretary



Paul King
Librarian



Barbara Hawkins
Librarian



Viola Mullins
Librarian



Dawn Childers
Nurse



Lupe Chambers
Nurse



Jack Hinkle
Maintenance



Roy Taylor
Environmental Services



Andy Andrews
Security



Sally Goad
Bookstore Manager



Jeff Gazda
Dining Services



Trey Gwaltney
Dining Services

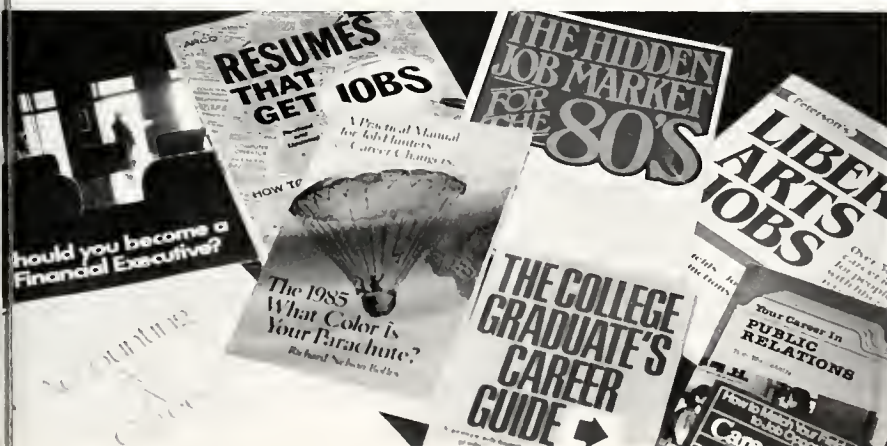

Counseling Center

The Peace College Counseling Center provides students with two professional counselors who offer individual and group counseling sessions to help students with social and emotional concerns. The Counseling Center also allows students to explore career opportunities and interests. Two well-trained counselors provide confidential counseling in a caring environment.



Dot Casey
Switchboard



Lisa Oliver
Switchboard



Yvonne Casto
RD Main



Doris Coates
RD Davidson



Cathy Miller
RD Ross



Mildred Mitchell
(picture not available)



Jeannette Smith
RD Finley



Library

The Finch Library, run by four staff members and 16 student assistants, is the academic center of Peace College. Head Librarian Paul King, explains, "We think we have a collection selected pretty carefully. We offer, in any course, materials on hand that go beyond what is in the classroom."

FACULTY



Katherine Arnott
PE/Dance/Pacers



Jean Bauso
English/Writing Center



Marty Baird
Art



Lisa Bonner
Biology



Sally Buckner
English

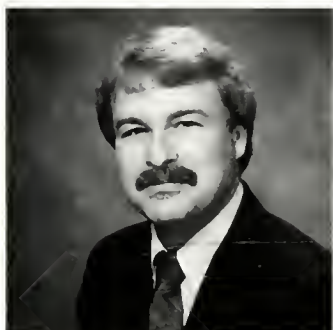

Dave Caccamo
Accounting/Economics



John Crossno
History



Connie Crowl
Music



Emilie deLuca
French



Angelique Droessart
French/Spanish



Susan Fisher
PE Department Coordinator



Anne Fountian
Spanish



Anne Frautschi
PE/Tennis Coach



Vasudha Gupta
Psychology



Valerie Hall
History



Korrel Kanoy
Psychology



Linda Purnell
Chemistry



Pat Risk
Biology



Archie Ritchie
Math



Adair Robertson
Math



Rich Rottschaefer
Drama/Speech



Jim Smith
Music



Rachel Smith
Religion



Bes Spangler
English



Sandra Stallings
Speech



Edythe Stanislaw
Math



Linda Stevens
Computer Science

College Scholars

The College Scholars program is set up for the freshman with the Jones, Frazirr, and Honor scholarships, and the top 20 of the Sophomore class. The idea behind this group is to encourage those who have done so well, and to let this select group benefit from their hard work and academic accomplishments.



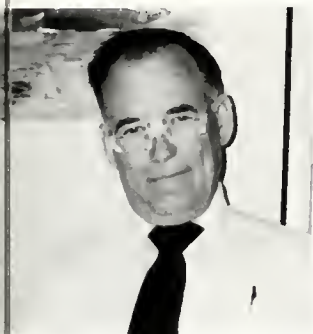

Robert Sturdivant
Philosophy/Religion



George Thomas
Chaplain/Religion



Wayne Tyner
Political Science History



Jennie Vance
Music



Laura Vick
Sociology



Janet Wester
English



Alanea Williams
Biology



Judy Williams
English/Writing Center



Ginger Woodard
Home Economics



Writing and Computer Center

The Writing Center and Computer Center are great assets to Peace College. Led by Jean Bauso and Judy Williams, the Writing Center is set up to help students on any writing task.

The Computer Center is also essential for students at Peace College. Student workers are on hand to assist when the need arises.

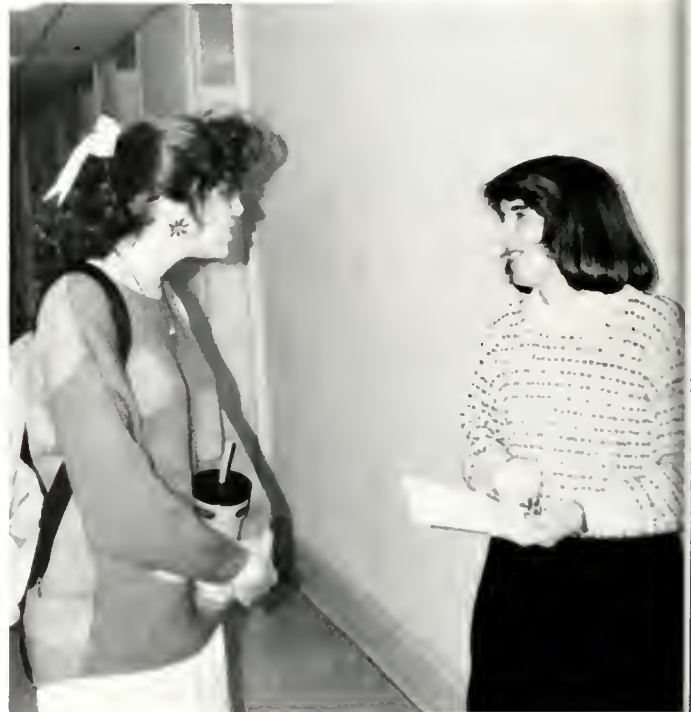



Peace College Foreign Study Program Cambridge, England

This year, eighteen students traveled across the Atlantic for the Peace College Foreign Study Program in Cambridge, England. This three-week trip, led by Dean Helen Ray and Dr. Jennifer Shepherd, enabled Peace students to experience British culture first-hand. The students who attended this year's trip attended lectures centered at Cambridge University on the history of architecture, theatre, and art in England. They then visited related landmarks such as Ely Cathedral, Shakespearean Theatre in Stratford-upon-Avon and the Tate Gallery in London. Students had free time in and around Cambridge and were able to explore for themselves, in groups of two or three, places such as Bath, Sudbury, and London. "The entire trip was a learning experience that I will never forget," said sophomore Beth Formy-Duval. "I learned so much about the past and how much it's had an influence on England and America today. I would love to go again!"



sophomores

The sophomore class as a whole is diverse. When we come together, everyone's personality creates a positive spontaneity, a jolt of continuous energy, rather than a spark. This is definitely an unforgettable class.

Marce Nowak
Sophomore Class
President

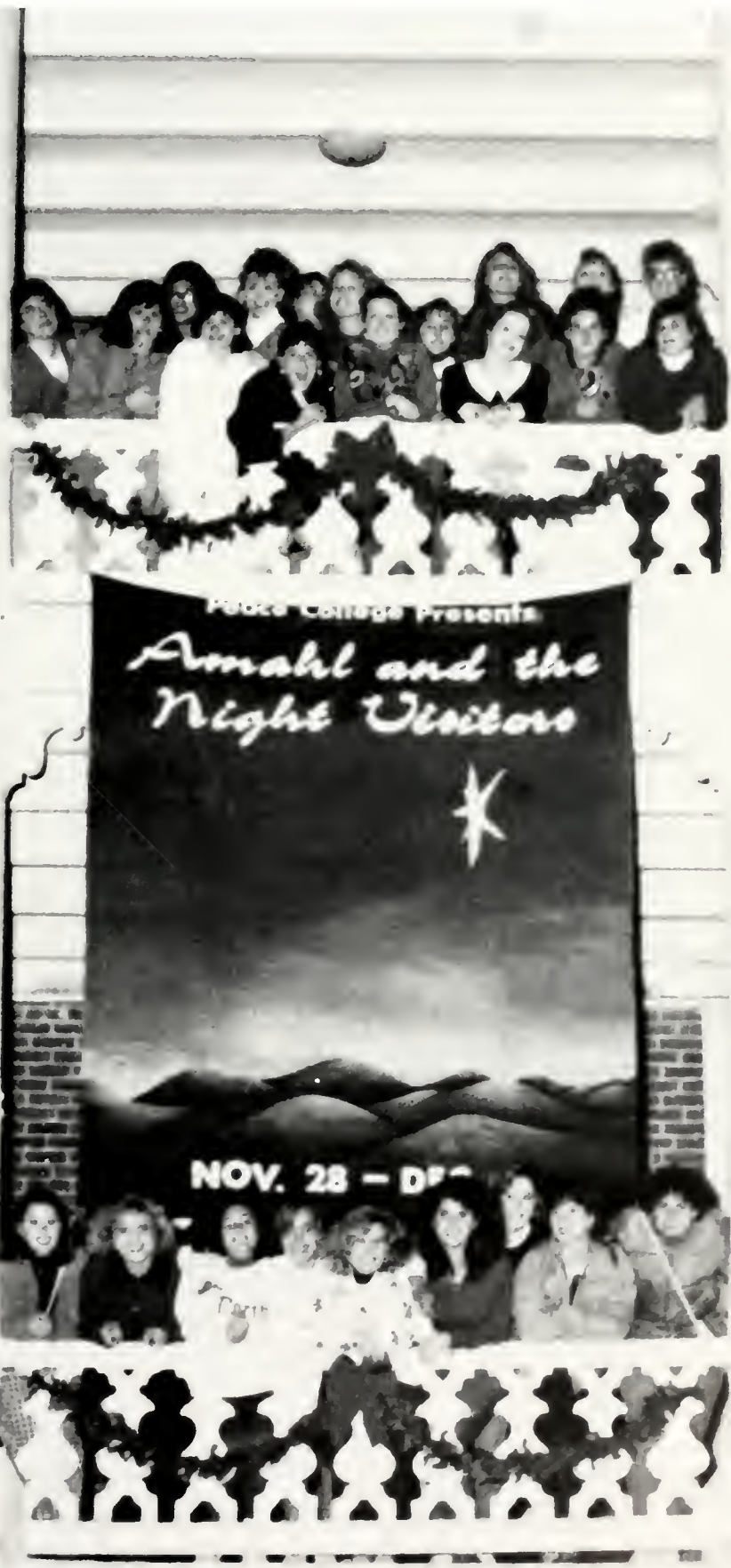

Palmer College Presents
*Amahl and the
Night Visitors*
★
NOV. 28 - DEC 1



Sandra K. Andrews
 Christa H. Anthony
 Annis E. Archer
 Katherine S. Askue
 Elizabeth A. Bagwell



Denise E. Baldré
 Kristy L. Barber
 Bonita A. Barclift
 Jennifer B. Barefoot
 Susan D. Barnes



Stephanie H. Bass
 Jennifer H. Behr
 Robyn A. Belton
 Lori A. Bernstein
 Susan E. Bettis

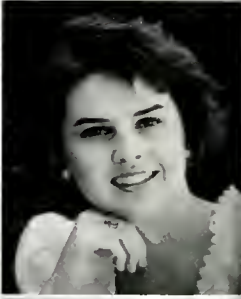

Karen S. Biggs
 Amy J. Bowie
 Kristen M. Boyd
 Lisa N. Bradshaw
 Amy E. Bridges



Rebecca M. Brown
 Tracy S. Bryant
 Karen L. Bugg
 Shelbra K. Bullock
 Stacy A. Busch



Amy K. Bunting
 Brooke H. Burnette
 Karen V. Burney
 Kathryn V. Campbell
 Tracey L. Carr





Angela D. Carter
April L. Chrismon
Mishan D. Coates
Amy E. Cobb
Cathy G. Cole



April M. Conner
Robin E. Conner
Sherry L. Cook
Teresita Cooper
Jill E. Critcher



Acacia J. Croyle
Shannon L. Cubitt
Tara Y. Culp
Cyneva L. Dalton
Anna M. Daly



E. Eliza Davidson
Lori A. Davis
Caroline E. Decamp
Susan M. Dekarske
Tiffany D. Derby



Molly M. Dickinson
Patrina L. Dove
Holly L. Dunham
Jamie L. Durham
Victoria L. Dutton



Mignon M. Ellsworth
Karen L. Evans
Amy L. Faircloth
Jennifer P. Finch
Rebecca D. Finch



*Susan M. Finley
Beth H. Formy-Duval
Kelli L. Fowler
Melissa F. Freeman
Kimberly S. Fuller*



*Amanda N. Gann
Patricia L. Gatewood
Wendi C. Ghent
Deanna Gibbs
Joanna L. Gibson
Susan E. Gidney*



*Carla F. Gilbert
Julie P. Gilliam
Anna Y. Guller
Julie J. Graham*



*Teri S. Gray
Donna J. Greene
Eugenia L. Gunter
Julia T. Guyette
Robyn W. Hannon*



*Charlotte E. Harris
Lori A. Harris
Julie M. Haynes
Jill R. Hazlewood
Anna V. Hendrix*



*Elizabeth M. Hendrix
Sarah H. Hicks
Lisa M. Hight
Amy L. Hinnant
Darla F. Hinnant*



Jamie N. Hinson
 Amy R. Hubbs
 Heather M. Horcamp
 Mary E. Horton
 Leigh A. Hunter



Amy L. Ingram
 Jennifer L. Ingram
 Amy R. Jacobs
 Evelyn K. James
 Laura Jenkins



Susan M. Johnson
 Louisa J. Julian
 Karen T. Jung
 Juliann Kafer
 Michelle M. King



Jennifer A. Koontz
 Charlotte P. Kopp
 Laurie M. Lambeth
 Ingrid J. Lancaster
 Kinsley C. Lancaster



Sonia L. Lawrence
 Robyn M. Lee
 Teresa A. Long
 Malinda A. Lorbacher
 Marion A. Lunsden



Lesley A. Maloney
 Wendy M. Maness
 Margaret P. Martin
 Donna L. Matthews
 Mary E. McGhee

*Auna B. McKellar
Melissa L. McLendon
Mary L. McNeill
Kelly L. Medley
Barbara A. Melton*



*Kimberly A. Mercer
Nancy D. Messer
Margaret M. Miles
Sharon W. Miller
Amy L. Montague*



*Cynthia A. Moore
Patricia A. Morrison
Mary F. Muller
Wendy C. Musgrave
Rebecca M. Nash*



*Wendi D. Nelson
Shannon C. Nickens
Jane B. Novak
Marce M. Nowak
Susanne P. O'Neil*

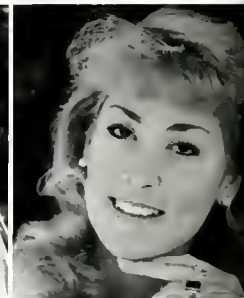

*Margaret H. Page
Elaine Palmer
Cammie L. Parker
Anna L. Pasco
Stephanie N. Peele*



*Angela D. Perry
Dawn M. Peterson
Amy C. Plyler
Lizgh A. Pratt
Jennifer D. Prince*





Sarah A. Pugh
 Jennifer L. Rackley
 Ruth A. Rascoe
 Robin L. Reed
 Melinda G. Reese



Susan H. Riggsbee
 Letticia H. Riteck
 Anissa D. Roberts
 A. Margaret Rogers
 Jennifer L. Rose



Sara C. Russell
 Dana D. Saunders
 Tonya Sawyer
 Lauralyn T. Seharer
 Aimee J. Schooley



Staci L. Sharp
 Sarah E. Shamers
 Lann W. Sell
 Shanou L. Sizemore
 Pamela L. Smith



Jennifer M. Speer
 Melissa B. Stamper
 Rhonda L. Strickland
 Carmen N. Sugg
 Anne E. Swain



Amanda J. Sykes
 Allison C. Tew
 Elizabeth A. Thompson
 Shannon L. Thompson
 Jennifer L. Tunell

Bethany L. Tracy
 Regina M. Tripp
 Holly R. Tucker
 Meredith N. Turner
 Sarah T. Umstead



Stephanie M. Underhill
 Shelly M. Underwood
 Sandra M. Walker
 Christine K. Walsh
 Margaret L. Walters



Sara D. Ward
 Susan B. Weatherford
 Cynthia M. Wellons
 Cynthia L. Williams
 Soon Ki Woo



Angela E. Wood
 Julia C. Woodruff
 Cynthia V. Woolard
 Katherine L. Wright
 Anna M. Young





freshmen

The freshman class is limitless. We acknowledge the opportunities offered to us and we accept the challenge of reaching our goals by using our enthusiasm, knowledge, and talents to their utmost extent. As freshmen we are earning the value of time, respect for others, and the importance of education which will shape our future.

*Molly Briggs
Peace Times College
Scene Editor*



Alecia D. Allen
 Anita J. Allen
 Kristen M. Allen
 Jennifer D. Almond
 Frances E. Barksdale



Tammy M. Baughn
 Shannon L. Bausley
 Aimee D. Beauchaine
 Michelle L.
 Beddingfield
 Margaret H. Bernardo



Martha S. Bickley
 Kristina D. Blackmon
 Heather M. Bradley
 Curico L. Brickley
 Leigh A. Bridges



Margaret L. Briggs
 Mary A. Bright
 Amy E. Brock
 Stacy L. Bruberton
 Kristen A. Brown



Leavern D. Brown
 Mary A. Brown
 Freida N. Burnett
 Jennifer L. Burris
 Katherine L. Carpenter



Julie K. Castle
 Jennifer R. Christian
 Susannah G. Cobb
 Sara-Beth Cotton
 Sarah B. Dawson





Christy R. Deberry
 Shannon K. DeRose
 Christian S. Dick
 Karen R. Dixon
 Jennifer B. Dollar



Kristi A. Dorman
 Lisa M. Dowdy
 Sonya M. Downes
 Amy E. Earl
 Allison M. Earwood



Jennifer D. Edwards
 Kimberly D. Edwards
 Robin R. Ehrhardt
 Kathryn L. Ellmore
 Barbara A. Evin



Jennifer M. Faggart
 Jolie Beth Farmer
 Jennifer L. Fiorenza
 Kimberly A. Fleming
 Monika M. Florence

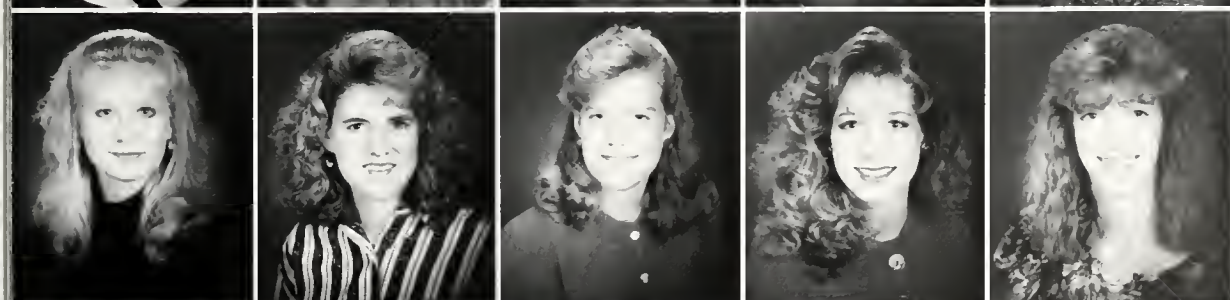

Sallie A. Floyd
 Kendall L. Folmar
 Kathy L. Folsom
 Elizabeth K. Freeman
 Elizabeth L. Frye

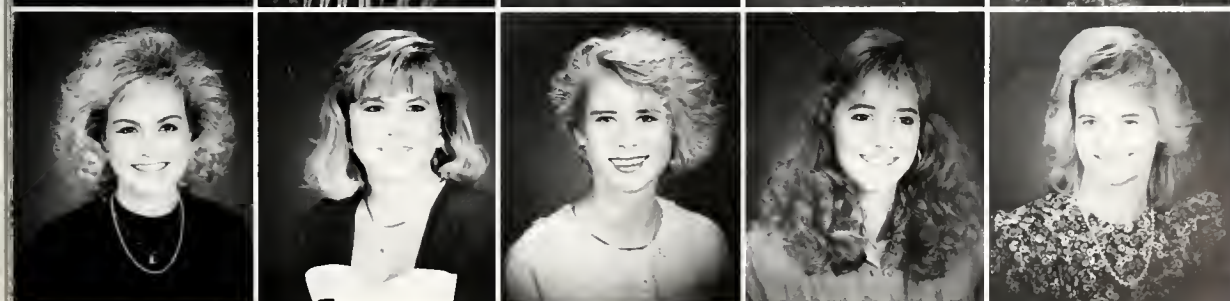

Melissa M. Gandy
 Gretchen T. Gaskins
 Martha E. Gilham
 Kristin A. Goodman
 Donna M. Goodwin

*Caroline B. Gourley
 Margie E. Groom
 Tonya M. Grooters
 Shelley A. Habetz
 Melissa K. Hand*

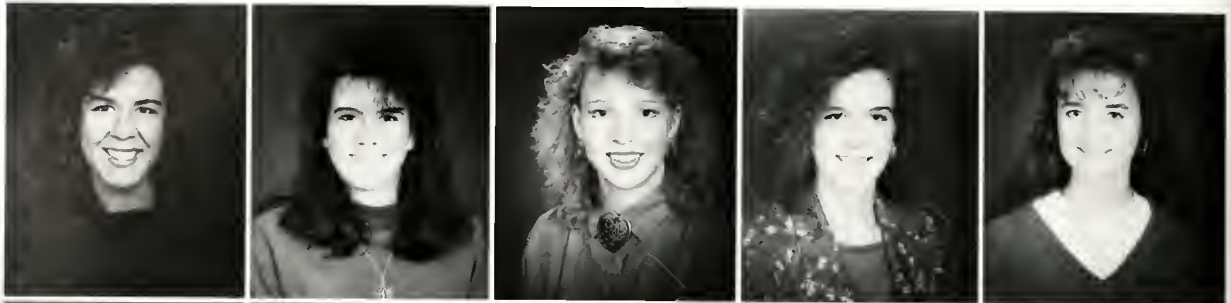

*Cara A. Hankey
 Katie A. Hassett
 Robin N. Heath
 Anne M. Hedgecoe
 Sarah P. Helms*

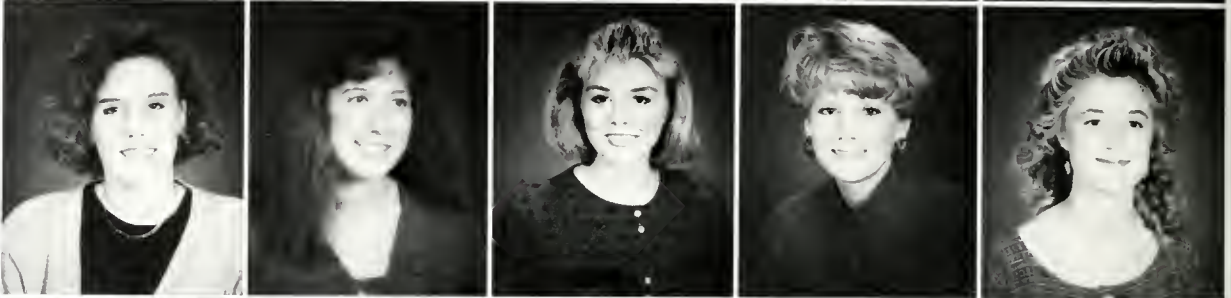

*Gretchen Hildebrandt
 Lisa M. Holder
 Susan E. Holschouser
 Kelli A. Hopkins
 Carey D. Horton*

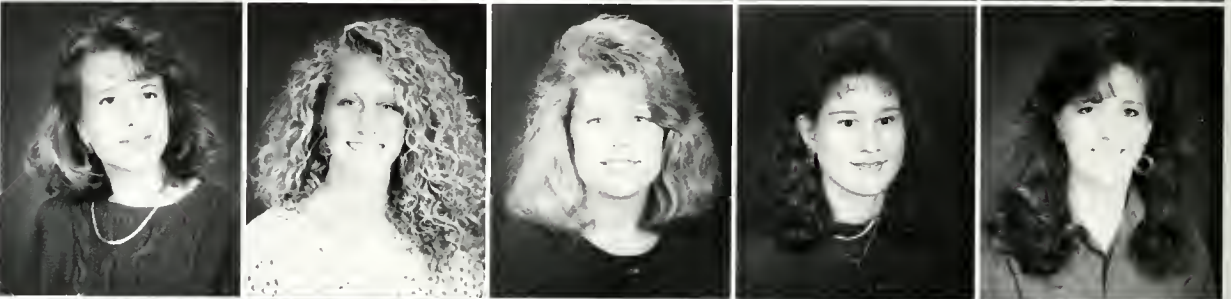

*Katherine S. Hudson
 Angela K. Hughes
 Karen S. Humphrey
 Jennifer C. Jarvis
 Jessica P. Johnson*



*Deann R. Jolly
 Janne C. Jones
 Leigh E. Jones
 Rosetta L. Jones
 Tonya L. Jordan*



*Renee M. Joyner
 Hope E. Kennedy
 Sloan E. Kesler
 Sara K. Kezar
 Rebecca L. King*





Angela G. Kircus
 Laura R. Kozel
 Lori A. Kozel
 Sarah E. Krueger
 Tammy L. Lawrence



Stacy E. Liles
 Michele A. Lindsay
 Kathryn B. Lincecum
 Matic K. Manning
 Melissa L. Marlowe

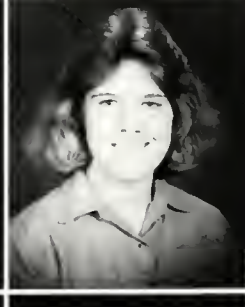

Betsy Mathes
 Jennifer A. Matheson
 Wendy C. Malkins
 Lisa G. Mayo
 Tracey A. McDonald



Mary R. McKethan
 Alison N. McLean
 Meredith W. McLean
 Mary E. McLeod
 Dana C. Melton



Catherine A. Miller
 Meghan E. Miller
 Cheryl L. Mitchell
 LaVera R. Monroe
 Amanda R. Morgan



Christy N. Morris
 Bonni L. Mullen
 Ashley M. Neal
 Christel L. Norris
 Noelle G. Nowak

Jennifer J. O'Hara
 Kelly A. Oliver
 Jeannette L. Payne
 Tara L. Penley
 Allison L. Perrine



Angela M. Perron
 Allison G. Perry
 Wendy J. Pettengill
 Stacy L. Phillips
 Stacy J. Pike



Kimberly D. Pittman
 Shelli E. Plott
 Heather A. Pope
 Jennifer R. Price
 Carey O. Pugh



Grace A. Rufford
 Treshell N. Rumbout
 Wendy R. Respass
 Jennifer D. Rickard
 Gina N. Ruenbark



Julia D. Ruenbark
 Penelope V. Robbins
 Sabrina L. Robertson
 Elizabeth A. Rush
 Melissa F. Russ



Judy F. Ryan
 Andra E. Savage
 Nicole Scherkeben
 Janine E. Schuarr
 Mary S. Scott





Jennifer B. Seaford
Leslie M. Smith
Carin M. Speckhard
Kirsten Q. Spiegel
Laura J. Stevens



Tom M. Stewart
S. Ashley Stone
Kelly L. Stuart
Hannah G. Styron
Lisa D. Sylvester



Kathryn E. Talley
Shelly L. Tatum
Amila K. Teeter
Jennifer B. Thompson
Jennifer L. Thompson



Kimberly J. Toland
Leisha S. Trakas
Chandra N. Tisdor
Mary W. Vanwright
Anna K. Van Dyke



Judy R. Vaughn
Amy M. Vaughn
Caroline K. Vinson
Kimberly D. Walker
Linda M. Wall



Eleanor Y. Washington
Ivana M. Washington
Tammy J. Waters
Shaunou L. Webb
Sara E. Webster

*Teresa J. Webster
Dawn A. Weege
Anne N. White
Jennifer J. White
Leigh M. Whitehurst*



*Jill S. Wilkerson
Amy R. Wilson
Merrit E. Wilson
Stephanie L. Winberry
Victoria A. Wolfe*



*Shonai A. Wong
Carolyn M. Wood
Wendy D. Woodley
Andrea F. Woodard
Cynthia W. Yancey*



Julia E. Yates





organizations

Most colleges provide a chance for students to become an active part of the college's campus life, but Peace College goes beyond what most colleges offer. Because Peace is a two-year college, its students become involved in all facets of student life as freshmen and sophomores, an opportunity not possible at many other schools. However, it is up to the individual student to get the most out of what Peace offers. Students may pursue literary, spiritual, and academic interests. They may also volunteer in the community. Student government provides leadership skills to students that will last a lifetime.

The close interaction between students and faculty encourages students to take part and come to love what makes Peace College so unique: its family atmosphere. And by becoming a part of campus activities, one becomes a part of the family.

— Teresa Webster
Class of 1992



Honor Court

"Oh my honor as a Peace College student, I will not lie, cheat or steal, nor will I condone the actions of those who do. I also accept the responsibility to conduct myself socially and morally in a manner of becoming a Peace student." Peace women accept this responsibility by signing the Honor Pledge at the beginning of their first year at Peace.

The Honor Court is elected by the student body to uphold the Honor Code. The duty of the Honor Court is to serve as the main judicial branch of Student Government and to hear all evidence and make a judgement on all infringements of the Honor Code.

Throughout the year the Honor Court strives to raise the moral and social standards of all Peace students. The Honor System, made possible by the student body, is a vital part of our college life. The set up of the Honor System makes each girl feel closer to Peace and helps her to develop a trusting, mature personality and a feeling of achievement during the year.

The members of the Honor Court are Stacy Bunch (Honor Court President), Julia Woodruff (PSGA President), Kensely Lancaster (PSRA President), Amy Hobbs (Honor Court Secretary), and Stacy Phillips (Judiciary Board Member).



Molly Briggs and Heather Bradley are relieved that they have signed the Honor Pledge.





Peace College students wait patiently for their turn in signing the Honor Pledge.



The Honor System better establishes closeness among students as well as faculty and staff.

PSCA:



First row: Jennifer Rose, Kelly Ellmore, Molly Walters, Jennifer Fiorenza, Jennifer Koontz, Regina Tripp; second row: Shannon Nickens, Cynthia Woolard, Kim Fuller, Holly Dunham, Leigh Anne Pratt, Julieann Kafer, Kristy James; third row: Kelli Hopkins, Sandy Walker, Shanon Sizemore, Jennnifer Almond, Noelle Nowah, Sarah Shumate; fourth row: Julia Woodruff, Marce Nowak, Jennifer Tinnell, Julia Gilliam, Bonita Barclift; Not Pictured: Margaret Miles, Ivana Washington, Melissa Hand, Jennifer Faggart, Jenny Prince, Leslie Smith.

What does one do with all of that free time during those college years? The first thing to do is volunteer in one of the many community and campus projects sponsored by the Peace Student Christian Association (PSCA). This organization is created through the whole student body. Mrs. Rachel Smith advises this program while Julieann Kafer, Leigh Anne Pratt, and Kim Fuller organize the many activities. Students are encouraged to become involved in Loaves and Fishes, Child Care for Literacy, Habitat for Humanity, Special Friends, and Special Olympics in order to reach out to those in the community. The PSCA also offers activities on campus such as Big-Sister/Little-Sister program, Peanut Week, Blood Drives, Holy Week, Religious Enrichment Week, Halifax Easter Party, Bible Study, Prayer Group, and giving Thanksgiving baskets to the Custodial Staff. The main goal of this organization is to proclaim the love of God within our lives.

Julieann Kafer

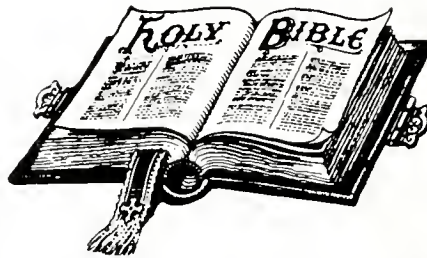

Cabinet: across: Julieann Kafer (pres.), Sarah Shumate, Kim Fuller (community service), Bonita Barelift, Leigh Anne Pratt (v-pres.); vert.: Julie Gilliam (sec.), Jennifer Koontz, Kristy James, Holly Dunham, Cynthia Woolard.



A 'PEACE' OF HEAVEN



Peace Student Government Association



Officers, Teri, SuSu, Julia, and Sandy organize PSGA meetings.

PSGA members are Cathy Miller, Kensley Lancaster, Melissa Freeman, Allison Maloney, Julia Woodruff (PSGA President), Teri Gray (PSGA Vice-President), Molly Walters, Erin Lyles, Stacy Phillips, Teresa Webster, Holly Bernardo, Julieann Kafer, Susie Bickley, Kathy Manning, Shannon Debose, Leigh Ann Pratt, Tiffany Jung, Anna Hendrix, Stacy Sharp, Tish Ritch, Jenny Prince, Leslie Smith, Sandy Walker (PSGA Sec/Treas), Beth Formy-Duval, Marce Nowak, Sarah Umstead, Sarah Shumate, Rebecca Nash, Deanna Gibbs, Kim Gelston, Melissa McClendon, SuSu Barnes (Parliamentarian).



On Switch Day the PSGA helps out in the kitchen!



Holly Bernardo shows one of her many talents!



The Phi Delta Theta Fraternity build a volleyball pit for Peace.



Peace girls show concern for the war at Peace for PEACE.



Sophomore Class Officers: Marce Nowak (Pres.), Molly Walters (Vice-Pres.), and Rebecca Nash (Sec.).



Susan Johnson makes cookies for the Christmas tree.



The Environmental Committee encourages Peace to recycle!



Freshman Class Officers: Holly Bernardo and Susie Bickley (Co-presidents), Kathy Manning (Vice-Pres.), and Shannon Debose (Sec.)



Listen Up! the PSGA meeting is called to order.

Peace Student Recreation Association

Softball

Bowling Night

Volleyball

Pictionary

UNO (card game)

Badmitton

Outdoor Volleyball

Basketball

Tennis

Fun Run

Soccer

Powderpuff Football

Putt Putt

Par 3 Golf

Swim Meet



PSRA Cabinet: Staci Sharp (Vice-Pres), Kensley Lancaster (President), Melissa Freeman (Sec/Treas), Cathy Miller.



The Peace Student Recreation Association is an organization that helps students become involved. The PSRA plans many fun and interesting activities such as softball, football, badminton, etc., so everyone has a chance to participate. Friendships are formed during these activities and students learn to work together as a team. The activities sponsored by the PSRA also help students to gain and maintain physical fitness. When asked what her favorite intramural was, Erin Liles said, "My favorite intramural was softball. I got to know some people a lot better."

PSRA President Kensley Lancaster plays soccer during a mixer.



After a full day of white water rafting, Julieanne Kafer roasts marshmallows by the campfire. (Above Left)

At the end of an exhausting day on the river, these girls enjoy a game of Trivial Pursuit. (Above Right)

Peace students get a crash course in how to light a camping lantern during the white water rafting trip. (Left)

Daughters and Granddaughters Club



Jennifer Beacham, Kristi Boyt, Amy Bridges, Susannah Cobb, Robin Connor, Sarah Dawson, Jennifer Faggart, Monika Florence, Sallie Floyd, Melissa Freeman, Joanna Gibson, Anne Golder, Melissa Hand, Susan Holshouser, Mary Horton, Julee Julian, Kathryn Lineweaver, Amy Montague, Jane Nowak, Susanne O'Neal, Hawley Page, Anna Pahl, Jenny Price, Jody Ryon, Jennifer Tinnell, Christine Walsh



This Christmas the Daughters and Granddaughters decorated the Christmas tree in Main Parlor

DRAMA CLUB



Laurie Lambeth and Michelle King help build a set.



Beth Formy-Duval cuts up with drama friends.



Katie Hassett nervously waits to tryout for "Isn't It Romantic."



Above: left to right: Elizabeth Raiford, Jennifer Jarvis, Cathy Cole, Laurie Lambeth, Susan Weatherford, Julia Gwynette, Stephanie

Winberry, Betsy Mathes, Molly Walters, Beth Formy-Duval, Andra Savage, Cynthia Wellons, Kathy Ellmore.

BACCHUS



This was the first year for the Peace College Chapter of BACCHUS, or Boost Alcohol Consciousness Concerning the Health of University Students. The chapter of Peace was begun by Resident Director Cathy Miller, who led BACCHUS through a successful beginning year. The chapter has completed several projects which promote alcohol awareness and "partying with precaution," such as slogan and essay/poetry contests, Red Ribbon Day and Week, and Peace Alcohol Awareness Week. The members have also attended specific programs designed to help them better understand alcohol related matters. The group's interest in educating students about safely using alcohol is the driving force behind the Peace College Chapter of BACCHUS.



Future Business Women



Shanon Sizemore, Jane Novak, Margie Groome, Wendy Pettingill, Stephanie Winberry, Jennifer O'Hara, Melissa Hand, Teresa Long, Margaret Miles, Kimberly Walker, Susan Rigsbee, Mary Beth McLeod, Sonia Lawrence, Karen Burney, Melinda Reese.



College Democrats



Members of the College Democrats are
Teresita Cooper, Teresa Webster,
Kakki Gourley, Julia Woodruff, Robi
Connor.



Mrs. Janet Harvey-Clark advises the
College Democrats.

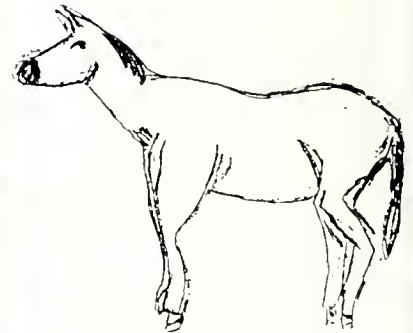

Young Republicans



Above: left to right: Molly Walters (Co-Chairman), Katherine Askew, Amy Bridges, Sara Ward, Jane Novak, Jenny Prince, Beth Formy-Duval, Heather Hocamp (Co-Chairman), Cathy Cole, Susanne O'Neal, Beth Freeman, Meredith Turner, Anna Hendrix, Andy Woolard, Amy Cobb.



Members Ellen Bettis and Heather Hocamp help organize club plans under the advisement of Mr. Caccamo.

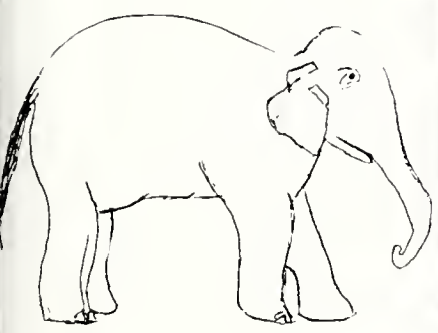

Peace Times



Editor-in-Chief: Julia Woodruff
Managing Editor: Tiffany Derby
Features Editor: Katherine Askew
Assistant Features Editor: Lisa Mayo
Campus Editor: Anissa Roberts
College Scene/Sports Editors: Molly
Walters & Molly Briggs
Photopell Editor/Photographer: Rakki
Gourley
Columnist/Investigative Reporter: Sara
Ward
Creative Corner Editor: Amy Cobb
Staff Writers: Sharon Miller, DeAnn
Jolly, and Shannon Debose
Faculty Advisor: Janet Harbey-Clark



PRISM

*Anna McKellar, Editor
Wendy Musgrave
Wendy Maness
Anissa Roberts
Amy Cobb
Meredith McLean
Shannon Debose
Wendy Matkins
Suzanne O'Neil
Andrea Woolard
Mandy Morgan
Julia Woodruff*



dorm life

Ca
ret
ma
ca
sm
hel
at
Wh
kn
Pe
th
top
ge
to
ca
ha
ca
m
at
ci
E
ca
h
fr
cu
w
ev

Campus life at Peace College is very different from campus life at many other schools. Where else can you always find a cheerful smile? Where else can you find helpful professors in their offices at their posted office hours? Where else does the President know each student by name? The Peace College experience is like this — one happy family working together for a common goal. We get to know each other and set out to add our own personal touch to campus life. At Peace, everyone has an opportunity to be active on campus, to volunteer in the community, and to participate in fun activities such as “pizza taster clubs,” mixers, and hall parties. Each student finds her place in campus life, gets to know her own hall mates, makes life-long friends, and for two years becomes a part of large family that will remain part of her life forever.

— Susan Johnson RA





1st ROSS

Fire alarm, what fire alarm?... Quit that mess!... How rude... Word to your mother... Punchy... Neat... Oblivious to the world... Cool breeze... I that's gone, I didn't take it!...



2nd ROSS



3
r
d



ROSS



3rd Ross It! ... We will ... Tired of it! ... Recycle, recycle, recycle! ... That was a date from the armpit of *#!@ ... Only women possess that beauty secret! ...

1st DAVIDSON



2nd

DAVIDSON



Is that my phone? . . . You get it! . . . Typical male! . . . our "crew" . . . Somethin's burnin'! . . . Big Mama . . . Gotta hate that . . . Ooo, mama jama . . . Ooo, daddy rabbit . . . See you 'round like a doughnut . . .



3rd DAVIDSON



3rd MAIN



Get off the porch! ... Shut up, PLEASE! ... Hey girl! ... Close the elevator door! ... Where ya goin', Novella? ... Which soap opera are you watching? ...

4
t
h



M
A
I
N



DAY STUDENTS



I can't believe I have to get up this early in the morning and drive all the way to college! ... "Man on the hall!" ... We wanna go home right now! ...



1st FINLEY



3rd *FINLEY*



and to none! . . . O.K., it's time to study now! . . . It's too hot in here! . . . The elevator door was left open AGAIN! . . . If I get through the first two weeks of college



2nd *FINLEY*





2nd EAST



If you want fudge or any other kind of goodies just come to Leslie's room, she's got everything! . . . You get it with 3rd East! . . . O.K. "kids," let's go to Bible Study! . . . I'm ready to go now . . .



3rd EAST





RESIDENT ASSISTANTS

There's always something to do... It has its ups and downs, but it's been lots of fun and very rewarding!... RAs are great people! They will almost always be here for you when you need them!...







STUNT NIGHT



After many hard weeks of practice and planning, February 7 finally came. Yes, it was time once again for Stunt Night. The Sophomores and Freshmen were to battle it out on stage by performing skits relating to Peace College. The freshmen set their skit to the tune of Happy Days, reminding us that these Peace Days are ours. The Sophomores reenacted *Annie*, letting all know that Peace girls will be together forever. Good job to all who got involved! Congratulations, freshmen!



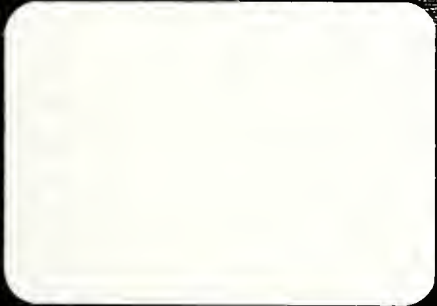

student life

PEANUT WEEK



Tracey Carr finally gets to meet her peanut.



Jill Critcher leaves her peanut a surprise in Mall lobby.



Mr. Caccamo searches through the crowd to find his peanut.



Both students and faculty at Peace participate in Peanut Week. This activity, sponsored by the PSC is a great way for students to make new friends.

PARENTS WEEKEND

Shannon Nickens enjoys spending the day with her family.



Parents Weekend

A special
weekend for
special people

PEACE
COLLEGE

September 22 & 23, 1990

Ane Swain does a stand up comedy act in the variety show.



Students end the variety show by singing "Let Me Say Once More" by Amy Grant to the parents.



FALL



DANCE



FALL FEST

Theme dinner masks lay displayed awaiting the judges' decision.



Leigh Anne Pratt captures the Mr. Peace title with an impersonation of "Shug."



Marcé Nowak enters the Mr. Peace contest followed by her "posse."



HALLOWEEN



*Happy
Halloween!*



Mother-Daughter Weekend



Father-Daughter Day



Jennifer Rose, Shannon Nickens, Jennifer Tinnell, and Heather Mass enjoy the meal with their Dads.



Many dads look on as the girls do the Electric Slide.



The girls on Second Ross are ready to dance the night away with their dads.



CHRISTMAS



AT PEACE

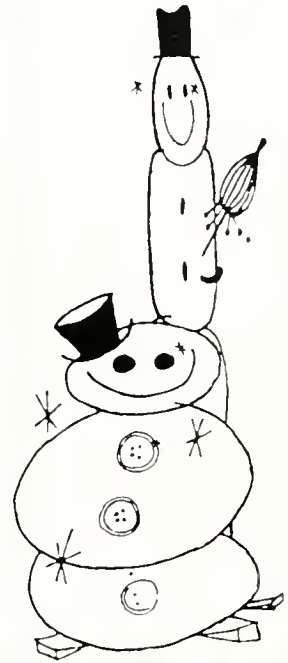

SPRING DANCE



SPRING FLING

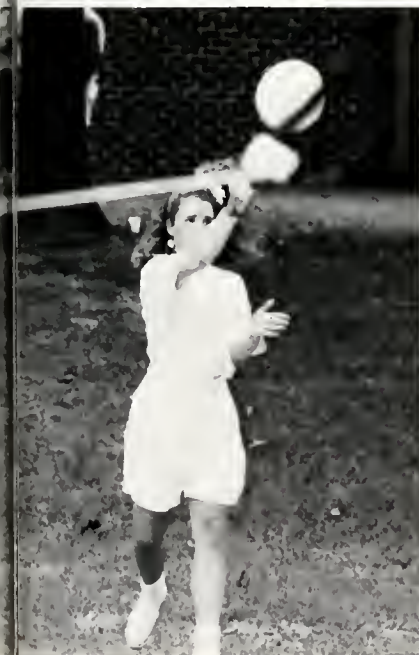



Even Deam Smith loves Peace College!





sports

Peace students have all the advantages they need to get into and to stay in shape. With the vast array of sports and physical education classes, students acquire many skills to keep them physically fit.

Although in 1990 Peace ended its basketball tradition, its tennis team is one of the finest in the nation. It is currently nationally ranked and competes in matches and tournaments all over the south.

For students who enjoy competition and lots of fun, intramurals are offered. Students may play volleyball or try their skills at less strenuous activities like UNO.

Physical education classes teach students how to stay healthy. Many enjoy aerobics or working out in the weight room. Overall, Peace students find all kinds of ways to keep alert physically as well as intellectually.



Intramurals

The Peace Student Recreation Association encourages those who enjoy a little competition and a lot of fun to participate in intramural sports and activities. The organization sponsors. Such activities include softball, bowling, volleyball, tennis, and badminton. Although most of the activities appear to be geared towards athletes, the PSRA doesn't exclude others who are not as athletic. That is why the PSRA also offers anyone interested the chance to show off their other talents in the following activities: Pictionary, putt-putt, picnicking with one's Big/Little sister, and white-water rafting! Giving students a break from the monotony of schoolwork and an opportunity to have some good, clean fun is the ultimate objective of the PSRA.

Kensley Lancaster





Peace College Tennis

The Peace College Tennis Team was number six in the Pre-Season Team Rankings for 1990-1991. There were four players ranked in the singles pre-season and two doubles teams ranked in doubles.

The team had a good fall season consisting of several matches and two tournaments. The spring season was a busy one consisting of more than twenty matches.

Team members are: Shannon Cubitt and Jennifer Tinnell; co-captains, Sara Webster, Caroline Vinson, Nicole Schneebeli, Katherine Hudson, Kristy Goodman, and Susannah Cobb. The team's coach is Anne Frautschi.

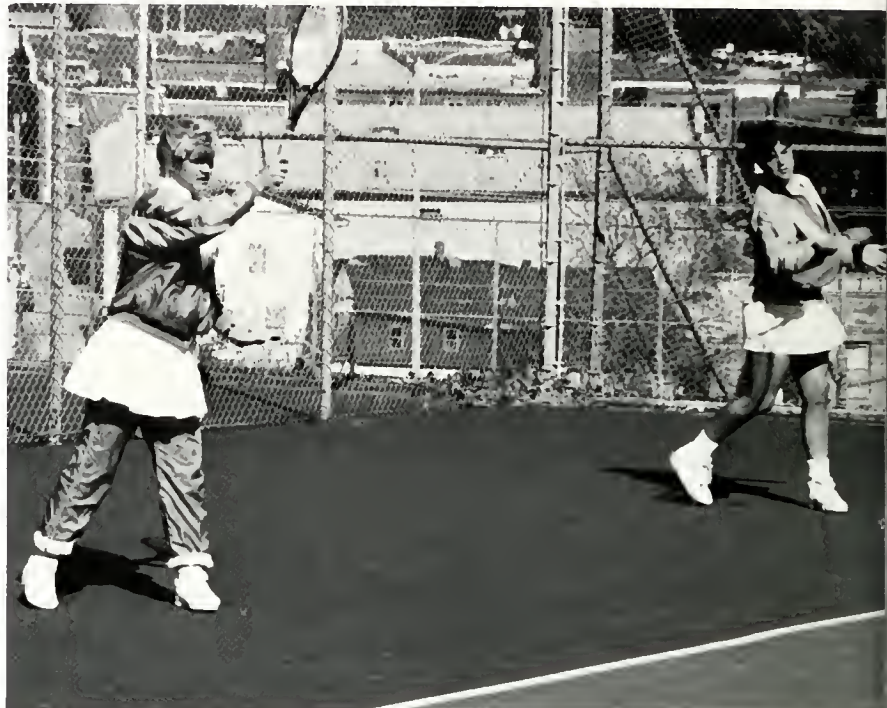



*Coach Anne
Frautschi*



Peace students have several options for staying physically fit. Whether they are swimming, playing golf, playing tennis, doing aerobics, jogging, or simply working out, Peace girls work overtime for their physical education credit. For fun, some girls bribe their roommates for a quick match of tennis before dinner. Others go for a swim after dinner. And still others go to the driving range to improve their golf swing. Whatever the sport, Peace students are exercising their bodies as well as their minds in order to stay physically fit.

Focus on Fitness

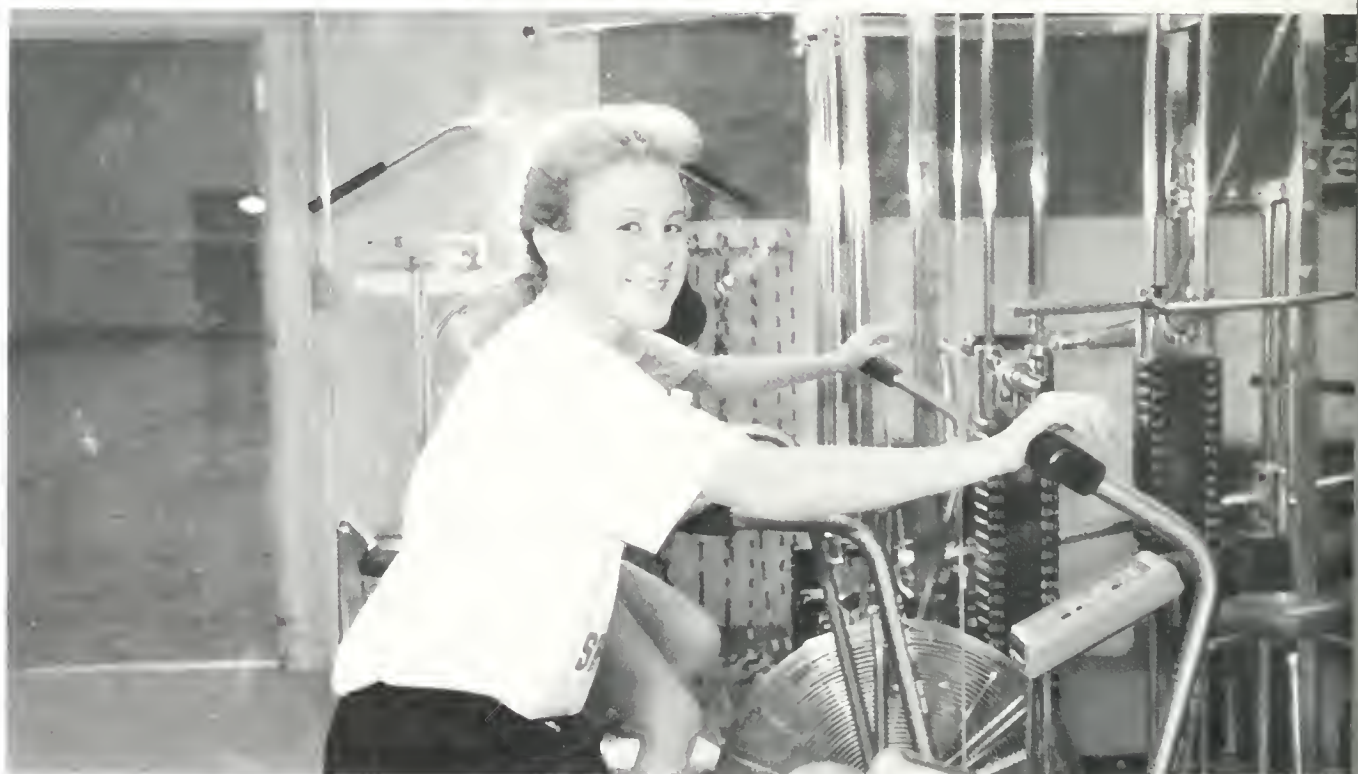

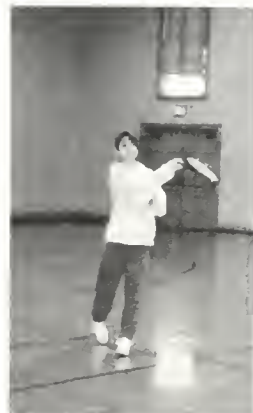

performing arts

Culture at Peace College takes on many forms — dance, music, the arts, drama. In any given week on campus, one may find various cultural events taking place.

For example, each fall and spring the drama department presents a production. These are always anticipated with excitement by both Peace students and the community.

The Peace Pacer Jazz Company gives many concerts and visits schools with their special brand of entertainment. The Peace College Chamber Singers can also be found in the schools and in churches singing for a variety of audiences.

Peace College is proud of its cultural events and believe they provide students with a more well-rounded education as well as an appreciation for the arts.



Peace College



Katherine Arnott,
Director



1990-1991 Pacers Dance Company

Holly Bernard	Tiffany Jung
Tracy Bryant	Allyson Maloney
Jill Critcher	Melissa Marlowe
Jamie Durham	Tracey McDonald
Eeth Freeman	Shelli Platt
Melissa Freeman	Sally Fugh
Amy Ingram	Jennifer Ractlev
Amelia Johnstone	Leslie Smith
Fosetta Jones	Kathryn Teeter
Tonya Jordan	Shear Trakas
	Wendy Woodley

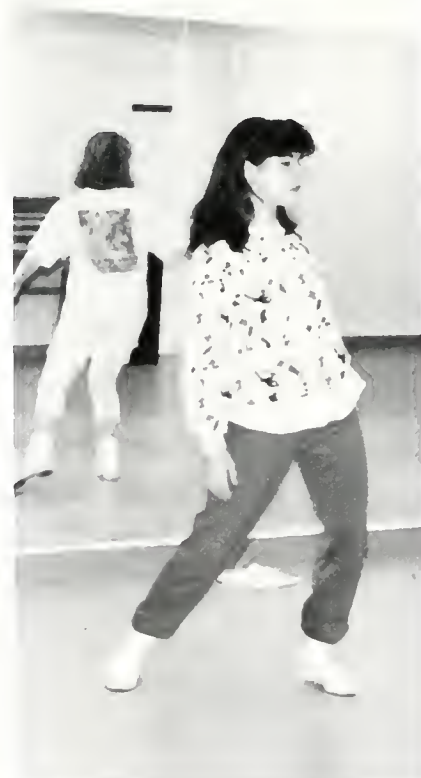

The Peace College Performing Dance Group, known as "Peace Pacers Jazz Dance Company," lends color and atmosphere to the college as well as to community, athletic, and civic events. The group is open to all students by audition and develops competent performers through the study of dance in all forms. The group is directed by Katherine Arnott, Assistant Professor of Physical Education and accomplished dancer in her own right.





The Chamber Singers



The Peace College Chamber Singers and Choir are active in the performing arts on campus. Directed by Jim Smith and accompanied by Virginia Vance, both groups participate in chapel services and appear in local churches. The Chamber Singers are a touring group that performs for Parents' Weekend, area retirement homes, and church services around the state.



The Choir

The Mary Howard Clark

ARTS



LECTURES

Series 1990-91



Don Eagle poses for a picture before his concert with Virginia Vance in late January.

Miss Vance relaxes after an excellent performance for an Arts and Lecture Organ Concert.

Amahl and the Night Visitors is performed by students and faculty as part of the Betty Vaiden Wright Williams Music Series.



Miss Firecracker

In the spring of 1990, the Peace College Drama Department presented two plays for the community and the Peace campus. The first play of the season was *Miss Firecracker*, which cast actors from the Peace student body and the public. The production was designed and directed by Rick Rottshaefer and starred Susan Weatherford, Margaret Miles, and Lisa Willis. Production assistants were Laurie Lambeth as assistant director and Sarah Shumate as Stage Manager.

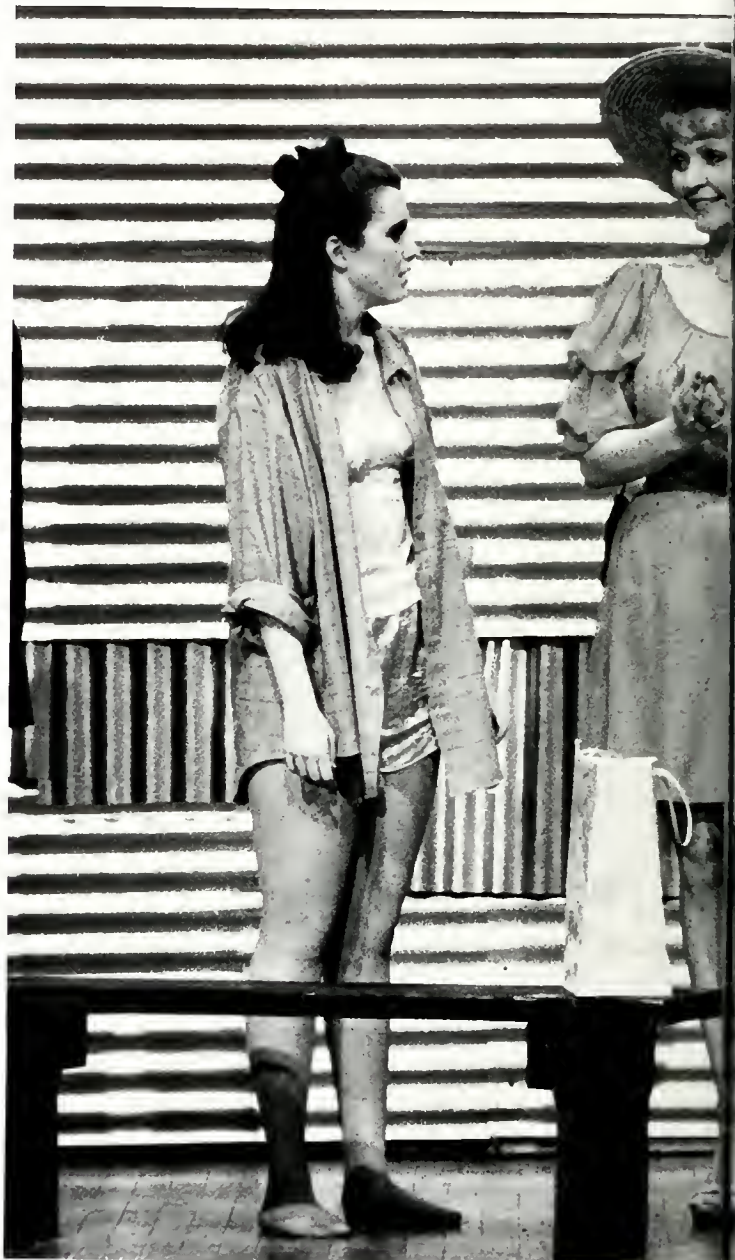

NEIL SIMON'S *THE ODD COUPLE*



Susan Weatherford shows her excitement of the first performance as she waits backstage.

Below Left: Laurie Lambeth poses for the camera before going on stage.



In late April, the drama department put on a production of Neil Simon's comedy, *the Odd Couple*.

The student production with a cast including Laurie Lambeth, Susan Weatherford, Beth Formy-Duval, Laura Smith, Lisa Willis, Margaret Miles, was directed by Laura Smith. Elizabeth Ray was costumes assistant.



WALLACE SHAWN'S AUNT DAN AND LEMON





In October, the Peace College Theatre presented Readings from Wallace Shawn's *Aunt Dan and Lemon*. The play is about an elderly English woman reflecting on how the experiences of others became her life. The political and psychological material was challenging for both the cast and audiences but was well received. The performance was directed and designed by Rick Rottschaefter, the assistant director was Laurie Lambeth, and the stage manager was Jennifer Jarvis. The cast included Susan Weatherford as Aunt Dan and Elizabeth Raiford as Lemon. Other members were Margaret Miles, Beth Formy-Duval, Betsy Mathes, Katie Hassett and Jennifer Faggart as technical assistant.

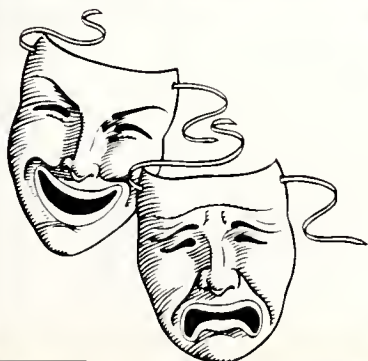

Amahl and the Night Visitors

As the fall semester drew to a close in 1990, the drama, choral, and dance departments began rehearsals for the Christmas production for the Arts and Lecture Series of *Amahl and the Night Visitors*. The successful performance, given in the Browne-McPherson Music Recital Hall, included the Peace Chamber Singers, Pacers and Drama department along with actors from the community. Amahl was played by sixth-grader Joe Stevens, the son of Peace faculty member Linda Stevens. The show, directed by Rick Rottschafer, Katherine Arnott, and James Smith, opened on November twenty-eighth with a black-tie reception following, and played through December second. The production was an upbeat ending to the semester, and an excellent example of an outstanding Peace College Production.





Special Events

honors

To be distinguished as a honor student at Peace College, one must be dedicated: dedicated to academics, to campus life, and to the traditions Peace upholds. Most students who receive honors at Peace have the type of dedication and commitment to make them well-rounded, outstanding individuals.

At Peace College many opportunities to achieve recognition are available: Phi Theta Kappa, College Scholars, Marshals, Sigma Delta Mu, Who's Who, Outstanding Sophomores, May Court, and Miss Peace.

Because the ideals represented by these honors are not easy to obtain, it is quite an accomplishment to have been chosen by peers or faculty to receive recognition for hard work, academic excellence, dedication, and involvement in the Peace community.

— Jenny Prince



Julie Gilliam



"She is one who comes among us as someone very special, like an angel with whom we are so fortunate as to associate. She makes us all, in spite of ourselves, a little more loving, a little more understanding, a little more faithful. Because of her we are better people, and that gives us joy and gladness."

George A. Thomas

Kristi Boyt



"Every teacher dreams of having a student like Kristi. She is very intelligent and works diligently to fully understand the work covered, and she has the ideal personality. She has been a tremendous asset to Peace College."

Archie Ritchie

Who's Among In Junior

Julia Woodruff



"A young woman of vision, Julia is a leader who can inspire others and unite them in common causes. Touched, through her readings, by the power of words, she writes from a heart dedicated to making the world a fit and equitable habitat for everyone. Her buoyant spirit, questioning intellect, and generous service have endeared her to students, faculty, and administration at Peace."

Dr. Bes Spangler



Julieann Kafer

"She is a tireless source of hope and inspiration, a fun-loving person who really *lives* each minute of every day. Her life is the epitome of loving God and enjoying Him. She is never stand-offish or superficial. She has the faith and the courage to be real and true. And she is just that."

George A. Thomas

Who
Students
American
Colleges



Amy Faircloth

"She is an outstanding student, a superb officer of Sigma Delta Mu, and a very gracious person. Her keen intellect and sincere interest in learning have done much to enrich my classes! ¡Sobresaliente en todo!"

Dr. Anne Fountain



Teri Gray

"Teri has impressed me with her ability to relate with not only her peers but with faculty as well. As a Writing Center tutor, she has shared her knowledge with compassion and finesse. Whether she is conducting a workshop for junior high students, serving on a panel at a Writing Center conference, or working with students, Teri's leadership qualities shine through."

Judy Williams

Marshals



One of the highest honors at Peace College is to be chosen a marshal. Students must be returning sophomores and be among the top ten students academically. During the year, marshals serve in many capacities and for many official functions. The 89-90 marshals are Kristi Boyt, Amy Faircloth, Kim Fuller, Julie Giliam, and Sally Pugh.

College Scholars

The College Scholars is a new honors program at Peace College. The College Scholars are freshmen who have won the Jones, Trustee, Frazier, or Honors scholarships, and sophomores who have a GPA that has placed them in the top 20% of their class. College Scholars receive special benefits such as: honors courses, priority enrollment, free tickets, trip opportunities, reserved study areas, and more.



Phi Theta Kappa

Phi Theta Kappa is a national honor fraternity in junior colleges. The Peace College fraternity is a member of the Gamma Phi Chapter. Inductions into Phi Theta Kappa are held semi-annually for second-semester freshmen who achieved a 3.7 GPA during the first semester at Peace. A sophomore must obtain a 3.5 cumulative GPA. An official induction ceremony is held in the spring of each year. In order to remain a member, the student must maintain a 3.3 GPA.



Sigma Delta Mu



Sigma Delta Mu is a National Honor Society in Spanish for the first two years of college. Peace's chapter, which was begun in the spring of 1980, is the Beta Chapter of North Carolina. The motto for Sigma Delta Mu is "Plus Ultra" which means "Mas Alla." It is hoped that each member will take to heart these words and will seek to move beyond her present knowledge to new realms of study and understanding — particularly of the Hispanic world.

Outstanding Sophomores

"Through my Peace College experience I have learned, 'The language of friendship is not words, but meanings. It is an intelligence above language.'"

— Thoreau
Stacy Bunch



Stacy

"During my time at Peace College, I have learned the true meaning of love, friendship, and giving to others. Peace has given me the chance to grow and offer so much to others. Each of us has been given the gift of individual talents and abilities — we should remember to use our abilities to reach out and touch others."

Susan Johnson



Susan

"The Lord has enriched my life through the many friendships I have made during my years at Peace. 'I have not stopped giving thanks for you, remembering you in my prayers' Ephesians 1:16. May God bless each of you through life's journey."

Julicann Kiefer



Julicann

"My time at Peace College has taught me about leadership, friendship, and giving. I have learned to find my inner strength to lead, but, at the same time, know when to follow. I have also found true friends whom I will cherish forever. Because of Peace College, I know how to give to others from my heart."

Feri Gray



Feri

Outstanding Sophomores

"Happiness? It is an illusion to think that more comfort means more happiness. Happiness comes of the capacity to feel deeply, to enjoy simply, to think freely, to risk life, to be needed — Jameson. My days at Peace have taught me this."

Marce Nowak



Marce

"The greatest of my pleasures experienced here at Peace have been in the friendships I have established. For spending only a little time and effort, I have invested in a future that will be filled with priceless memories of the many moments I've shared with friends. What a bargain! What a privilege it is to be a 'Peace girl' — one that I shall never overlook."

Kensley Lancaster



Kensley

"I have made numerous friendships since I have been at Peace. These friendships are special to me because I'm sure they will last. . . . May the grace of the Lord Jesus Christ, and the love of God, and the fellowship of the Holy Spirit be with you all." — 2 Corinthians 13:11-14

Leigh Anne Pratt



Leigh Anne

"I truly believe coming to Peace was a gift from God. He has provided me with more Christian sisters than ever before. He also has provided a wonderful place to grow more mature and learn more about myself and Him. I hope I never forget my Peace sisters or the love and magic that Peace has provided."

Sarah Shumate



Sarah

Outstanding Sophomores



Jennifer

"My years here at Peace have gone by unbelievably fast. I've made friends that will never be forgotten and have learned things that will help me throughout my life. I wish everyone was fortunate enough to come to Peace. If I could sit across the porch from God — I'd thank him for lending me this time here at Peace."

Jennifer Tinnell



Sarah

"My years at Peace have been two of the best years of my life! Peace has given me so much opportunity to grow spiritually, academically, and socially as a young woman. I have formed friendships that will last forever, and I will always hold a special place in my heart for my Peace College family."

Sarah Umstead



Sandy

"The Peace College community has helped me to grow spiritually and intellectually. The challenges I have faced in this loving environment have prepared and made me stronger to face the future. God has blessed me with Peace and friendships that will be treasured for a lifetime."

Sandy Walker



Julia

"I'm not sure if it was destiny that brought me to Peace, but I do know it's the best decision I've ever made. My life has been enriched intellectually in ways I never thought possible. I've spent this time with great people, and I will carry trunk loads of memories forever."

Julia Woodruff

Miss Peace is a title bestowed upon a sophomore at Leace College by the student body and is the highest tribute paid to an individual by her peers. She represents the very best of Leace life in personality, friendliness, academics, and involvement. During her two years at Leace she has made notable contributions to student life and to Leace College. When we think of the ideal Leace girl, we think of a girl who is vivacious, happy, and almost always has a smile. There is a sparkle in her eyes that tells a lot about her life and especially her love for her Leace sisters and Leace College. She is open, honest, and willing to participate or just listen. Her friendship is true and genuine and one that will last forever. You've sat beside her in class, studied with her, gone to Bible Study, E.S.R.A., and B.S.G.A. with her. You've laughed, cried, and grown together. Leace College's motto, "To Be Rather Than To Seem," fits her well. For she truly is the best of Leace College in personality, friendliness, academics, and involvement. My friend — you are the spirit of Leace itself.

— Sarah Shumate



We proudly
announce
Miss Peace 1991
Julicann Kafer

*May
Queen*

Kensley Lancaster



*Maid of
Honor*

Julieann Rafter





*Sophomore
May Court*

*Su Su Barnes
Becky Finch
Beth Formy-Dival
Alyson Maloney
Sarah Unstead*



*Freshman
May Court*

*Leigh Ann Bridges
Beth Farmer
Noëlle Nowak
Kathryn Teeter*

directory

The Peace College experience does not end with the tossing of a rose into the fountain on Graduation Day. The friends made at Peace will be a part of a student's life forever. After leaving Peace, many students room together at their transfer institutions. Through the years they will honor birthdays, attend or be in each others' weddings, celebrate the births of children and career moves, send Christmas cards, and get together at yearly alumni affairs. One of the most valuable lists a student takes with her from Peace is her directory. It is her avenue to keep in touch with her classmates long after that last rose drops into the fountain and her stay at Peace is over.



Allen, Alecia Dawn 6304 Bentrige Dr. Charlotte, NC 28226
 Allen, Anita Jo Rt. 1, Box 187 Pantego, NC 27860
 Allen, Kimberly Nicole 2004 Beecham Circle Raleigh, NC 27607
 Allen, Kristen Michelle 2602 Brookhaven Dr. Kinston, NC 28501
 Almond, Jennifer Denise 2214 Sulgrave Dr. Wilson, NC 27893
 Andrews, Sandra Renee P.O. Box 128 Bethel, NC 27812
 Anglberger, Mary 116 A Bim St. Carrboro, NC 27510
 Anthony, Chrystla Hope Box 389-9 Mile Rd. Newport, NC 28570
 Archer, Ammie Brooks 314 Old Farm Rd. Raeford, NC 28376
 Askew, Katherine Susan P.O. Box 388 Chadbourne, NC 28431
 Bagwell, Elizabeth Ann 1836 Benson Rd. Garner, NC 27529
 Baldree, Denise E. 516 Lilliput Dr. New Bern, NC 28560
 Barber, Monica Kate 900 Applewood Ave. Kannapolis, NC 28081
 Barber, Kristy Leigh Rt. 1, Box 364 Jamesville, NC 27846
 Barclift, Bonita Ann Rt. 2, Box 571 Elizabeth City, NC 27909
 Barefoot, Jennifer Blake 414 E. Renovah Cir. Wilmington, NC 28403
 Barksdale, Frances Elise 818 Hempstead Place Charlotte, NC 28207
 Barnes, Susan Dortch 1506 W. Kenan St. Wilson, NC 27893
 Bass, Stephanie Heather Rt. 2, Box 63 Nashville, NC 27856
 Baughn, Tammy Michelle Rt. 3, Box 510 Stoneville, NC 27048
 Beacham, Jennifer Anne 640 Wilmington Hwy. Jacksonville, NC 28540
 Beasley, Shannon Leigh Rt. 1, Box 184 Liberty, NC 27298
 Beauchaine, Aimee D. 4124 Laurel Hills Rd. Raleigh, NC 27612
 Beddingfield, Michelle L. 175 Broadmeade Dr. Southern Pines, NC 28387
 Behr, Jennifer Hague 1503 N. Overlook Dr. Greenville, NC 27858
 Belton, Robyn Ashley 3408 Crosstimbers Dr. Greensboro, NC 27410
 Bernardo, Margaret Ilolly 1139 Oaklawn Dr. Culpeper, VA 22701
 Bernstein, Lori Ann Rt. 4 Box 295-A Morehead City, NC 28557
 Bettis, Susan Ellen 11 Wisteria Lane Greenville, NC 27858
 Biekeley, Martha Susanne 5804 Deblyn Ave. Raleigh, NC 27612
 Biggs, Karen Sue Route 4 Box 48 Williamston, NC 27892
 Blackmon, Kristina Diane 707 Country Club Dr. Yaupon Bch, NC 28465
 Bowers, Brenda Sue 5808 S Nottoway Ct. Raleigh, NC 27609
 Bowie, Amy Jo 2107 Gate Post Dr. Greensboro, NC 27408
 Boyt, Kristen Michelle Rt. 3, Box 273C Apex, NC 27502
 Bradley, Heather Marie 2149 Quailridge Dr. Fayetteville, NC 28304
 Bradshaw, Lisa Noelle 17 Pickett Ave. Spencer, NC 28159
 Brickley, Carico Leigh 304 Woodlawn Ave. Greensboro, NC 27401
 Bridges, Amy Elizabeth 2208 Valencia Terrace Charlotte, NC 28226
 Bridges, Leigh Ann 5200 William & Mary Raleigh, NC 27604
 Briggs, Margaret Louisa 3501 Williamsborough Raleigh, NC 27609
 Bright, Heather Marie 11200 Lucks Lane Midlothian, VA 23113
 Brock, Amy Elizabeth 2412-K Wesvill Ct. Raleigh, NC 27607
 Brotherton, Stacy Leigh Rt. 10, Box 659 Mooresville, NC 28115
 Brown, Kristin Amanda 1207 Wellstone Cir. Apex, NC 27502
 Brown, Leavern Denise 224 N. Glendale Ave. Rocky Mt., NC 27801
 Brown, Mary Alison 4609 Westminster Dr. Raleigh, NC 27604
 Brown, Rebecca McLeod Rt. 2 Box 126D Aberdeen, NC 28315
 Bryant, Tracy Samantha 3017 Hampton Cir. Gastonia, NC 28054
 Bugg, Karen Leigh 100 Pine Tree Lane Chase City, VA 23924
 Bullock, Shelbra Karen 867 Hadley Rd. Raleigh, NC 27610
 Bunch, Stacy Adair Rt. 2 Box 406 Rocky Mount, NC 27801
 Bunting, Amy Katherine PO Box 10392 Southport, NC 28461
 Burgess, Stephanie Moore 101-J Duden Ct. Cary, NC 27513
 Burnette, Brooke H. 1609 Talley St. South Boston, VA 24592
 Burnette, Fredra Nicole 717 Salem Lane Tarboro, NC 27886
 Burney, Karen Vanessa Rt. 3 Box 533 Chase City, VA 23924
 Burris, Jennifer Lynn 24 Brendle St. Sylva, NC 28779
 Byrd, Wendy Janine 1210 Kimbolton Dr. Cary, NC 27511
 Campbell, Kathryn V. 719 Argyle Rd. Fayetteville, NC 28303
 Cantando, Ann Michelle 4530-104 Hargrove Rd. Raleigh, NC 27604
 Carpenter, Katherine L. 1103 S. Belvedere Av. Gastonia, NC 28054
 Carr, Tracey Leigh 2115 Westminister Ln. Winston-Salem, NC 27106
 Carter, Angela Denise 2316 Blanche Drive Burlington, NC 27215
 Castle, Julie Karr 5424 Garden Lake Dr. Greensboro, NC 27410
 Chavis, Lisa Michelle 7214 Valley Haven Dr. Charlotte, NC 28211
 Chrismon, April Love Rt. 1 Box 103-F Bath, NC 27808
 Christian, Jennifer R. Rt. 4, Box 270 Lillington, NC 27546
 Coates, Mishaun D. 2378 Champion Ct. Raleigh, NC 27606
 Cobb, Amy Elizabeth Rt. 1, Box 44A Merry Hill, NC 27957
 Cobb, Susannah Guinn 436 Fair Oaks Cir. Chapel Hill, NC 27516
 Cole, Cathy Gale Rt. 2, Box 312 Denton, NC 27239
 Colon, Sarah-Beth 4513 Templar Drive Portsmouth, VA 23703
 Conner, April Melany PO Box 1152 Roanoke Rapids, NC 27870
 Connor, Robin Elizabeth 511 West Parkway High Point, NC 27262
 Cook, Sherry Lynn Rt. 1 Box 214-A Angier, NC 27501
 Cooper, Teresita 308 Queens Rd. Hubert, NC 28539
 Coppey, Manuela Rt. 1, Box 188 Wake Forest, NC 27585
 Crawford, Natalie 5044 D Edwards Mills Raleigh, NC 27612
 Critcher, Jill Elizabeth 2530 Sims Ave. Henderson, NC 27536
 Croyle, Acacia Joy 5614 Oak Island Dr. Long Bch., NC 28465
 Cubitt, Shannon Lee 2212 Planters Row Dr. Midlothian, VA 23113
 Culp, Tara Yvonne 2123 Echo Lane Wilmington, NC 28403
 Dalton, Cyneva Lynne 12612 Scenic Dr. Raleigh, NC 27614
 Daly, Anne Michelle PO Box 265 Colerain, NC 27924
 Davidson, E. Elizabeth Rt. 2 Box 420 Mooresville, NC 28115
 Davis, Farrall Michelle 1930 Merrimac Dr. Fayetteville, NC 28304
 Davis, Lori Anne 9428 Rolling Hills Wake Forest, NC 27587
 Dawson, Sarah Bradley Rt. 2, Box 145 Stantonsburg, NC 27883
 Deberry, Christy Renae 3328 Buck Run Tr. Wake Forest, NC 27587
 Debose, Shannon Kelly 207 Briarcliff Dr. Dunn, NC 28334
 Decamp, Caroline E. 19 Batts Hill Rd. New Bern, NC 23562
 Dekarske, Susan Marie 5416 Live Oak Tr. Raleigh, NC 27613
 Derby, Tiffany Dawn 7729 Walthall Ct. Charlotte, NC 28210
 Dick, Christian Stewart 4812 Clipping Court Louisville, KY 40241
 Dickinson, Molly McKay 1619 Guyer St. High Point, NC 27260
 Dixon, Karen Regina Rt. 2, Box 46 A Harrells, NC 28444
 Dollar, Jennifer Blair 720 W. Church St. Ahoskie, NC 27910
 Dorman, Kristi Alice 405 Sellers St. Yaupon Bch., NC 28465
 Dove, Patrina Lynn 3140 Hampstead Rd. Lumberton, NC 28358
 Dowdy, Lisa Michelle 319 Kimberly Jo Dr. Rocky Mount, NC 27804
 Downes, Sonja Martha 118 Avon Lane Greenville, NC 27858
 Dunham, Holly Lynn 421 Hickory Dr. Elizabeth City, NC 27909
 Durham, Jamie Lee Rt. 8, Box 330-5 Greenville, NC 27834
 Dutton, Victoria Lenora 2215 Prince St. Durham, NC 27707
 Edwards, Jennifer Denise Rt. 1 Box 1450 Manteo, NC 27954
 Edwards, Kimberly Darlen 5316 Summerwood Dr. Greensboro, NC 27405
 Ehrhardt, Robin Renee 112 Oak View Dr. Clarksville, VA 23929
 Eisele, Kathryn Ann 540 Dogwood Rd. Statesville, NC 28677
 Ellmore, Kathryn Lee PO Box 642 Ahoskie, NC 27910
 Ellsworth, Mignon Marie 1801 Winterlochen Dr. Fayetteville, NC 28305
 Ervin, Barbara Alyson 503 Rush Rd. Fayetteville, NC 28305
 Evans, Karen Lois 3661 Wickersham Way Raleigh, NC 27604
 Faggart, Jennifer M. 306 Travis Lane Salisbury, NC 28144
 Fairecloth, Amy Lee 380 E. Main St. Sylva, NC 28779
 Farmer, Jolie Beth PO Box 1088 Norwood, NC 28128
 Finch, Jennifer Paige 138 Dorsey Place Henderson, NC 27536
 Finch, Rebecca Diane 3620 Arthur Pierce Apex, NC 27502
 Finley, Susan Monique 1191 S. Shore Dr. BS Southport, NC 28461
 Fiorenza, Jennifer Lynn 125 Tutler's Neck Williamsburg, VA 23185
 Fleming, Kimberly Ann 2666 Hwy 70 Mebane, NC 27302
 Florence, Monika Meyer 5300 Emerson Dr. Raleigh, NC 27609
 Floyd, Sallie Anne PO Box 216 Fairmont, NC 28340
 Folmar, Kendall Legrand 8705 Wythmere Lane Orlando, FL 32811
 Folsom, Kathy Leigh PO Box 112 Bailey, NC 27807
 Formy-Duval, Elizabeth II 225 Braxlo Lane Wilmington, NC 28403
 Fowler, Kelli Leann 507 Somerset Dr. Zebulon, NC 27597
 Freeman, Melissa F. 107 King Cir. Louisburg, NC 27549
 Freeman, Elizabeth K. Rt. 5, Box 266B Fayetteville, NC 28301
 Frye, Elizabeth Lee 112 Brookridge Dr. Raleigh, NC 27606
 Fuller, Kimberly Starr PO Box 116 Norlina, NC 27563

Gandy, Melissa Michelle 4612-304 Baymar Dr. Raleigh, NC 27612
 Gann, Amanda Noelle #5 Clermont Lane St. Louis, MO 63124
 Gardner, Kristin Lee 900 Hillsborough St. Raleigh, NC 27603
 Gaskins, Gretchen Taylor Rt. 1, Box 168 Grifton, NC 28530
 Gatewood, Patricia Lynn 350 Carolina Dr. Murfreesboro, NC 27855
 Gelston, Kimberly Renee 2413 Ferguson Rd. Raleigh, NC 27612
 Ghent, Wendi Carol 219 E. Columbus St. Whiteville, NC 28472
 Gibbs, Deanna 3514 Village Dr. Fayetteville, NC 28304
 Gibson, Joanna Leigh Rt. 5 Box 335 Rockingham, NC 28379
 Gidney, Susan Elizabeth 1305 Wesson Rd. Shelby, NC 28150
 Gilbert, Carla Faye 111 Martin St. Dunn, NC 28334
 Gilliam, Martha Ellen PO Box 1120 Carthage, NC 28327
 Gold, Kelly Yvette 307 Coleridge Dr. Dunn, NC 28334
 Golder, Anne Young 3 Lindy Lane Wrightsville Bch., NC 28480
 Goodman, Kristin Ann PO Box 1161 Rockingham, NC 28379
 Gourley, Caroline Burgin 1802 Independence Tr. Morganton, NC 28655
 Graham, Julie Jeanette 128 Fairway Dr. Rockingham, NC 28379
 Gray, Teri Sheal Rt. 7 Box 279 Kinston, NC 28501
 Greene, Donna Joanne Rt. 4 Box 11 Greyston Boone, NC 28607
 Gregory, Lynda F. 1511-101 Pine Winds Raleigh, NC 27603
 Groome, Margie Rebecca 1703 Canterbury Rd. Greenville, NC 27858
 Gunter, Eugenia Leigh Rt. 1 Box 99-A Fuquay-Varina, NC 27526
 Gwynette, Julia Todd 1011 Fairfax Circle Shelby, NC 28150
 Habetz, Shelly Anne 9505 Woodington Ct. Raleigh, NC 27606
 Hamilton, Krystina Lynne 1004 Pinewinds Dr. Raleigh, NC 27603
 Hand, Melissa Richards 14 Oriole Rd. Medfield, MA 02052
 Hankey, Cara Ann 484 Harper Blvd. Estill, SC 29918
 Hannon, Robyn Watkins 1733 Parker Lane Henderson, NC 27536
 Harris, Charlotte E. 3607 Fox Chase Rd. New Bern, NC 28562
 Harris, Lori Ann PO Box 10 Pinetown, NC 27865
 Hassett, Katie Ann 5003 Korem Dr. Greensboro, NC 27409
 Haynes, Julie Francie 2922 Bedford St. Burlington, NC 27215
 Hazlewood, Jill Raye 305 Early St. Fayetteville, NC 28311
 Heath, Robin Natalyn Rt. 6 Box 226 Mt. Olive, NC 28365
 Hedgecoe, Anne Margaret 417 Thorncliff Dr. Fayetteville, NC 28303
 Helms, Sarah Paige 113 Canterbury Trail Asheboro, NC 27203
 Hendrix, Anna Victoria 2802 Lenoir Dr. Greensboro, NC 27408
 Hendrix, Elizabeth M. 1651 Tryon Dr. Fayetteville, NC 28303
 Hicks, Sarah Hall 2922 Roundhill Rd. Greensboro, NC 27408
 Hight, Lia Michelle 103 Carol Cir. Louisburg, NC 27549
 Hildebrandt, Gretchen 2288 Brecknock Dr. Winston-Salem, NC 27103
 Hill, Sonya Lea 5001 Avenida Del Sol Raleigh, NC 27604
 Hinkel, Jacqueline 212 Farmington Woods Cary, NC 27511
 Hinnant, Amy Lynn 5305 Amsterdam Place Raleigh, NC 27606
 Hinnant, Darla Faye 1015 Romsey Court Kannapolis, NC 28081
 Hinson, Jamie Nicole Rt. 2, Box 47-C Rockingham, NC 28379
 Hobbs, Amy Rebicca 402 Coharie Dr. Clinton, NC 28328
 Hocamp, Heather Moore 65 Beauregard Dr. Wilmington, NC 28412
 Holder, Lisa Maria 944 Longfield Cir. Charlotte, NC 28226
 Holland, Caitlin 130 Hawthorne Rd. Raleigh, NC 27605
 Holshouser, Susan Elizab 8513 Sleepy Creek Dr. Raleigh, NC 27613
 Hopkins, Kelli Alyce Rt. 2, Box 509-A Norwood, NC 28128
 Horton, Carey Denise 211 Ellerbe Rd. Rockingham, NC 28379
 Horton, Mary E. 207 W. Franklin St. Williamston, NC 27892
 Hudson, Katherine Scott 641 Rock Creek Rd. Chapel Hill, NC 27513
 Hughes, Angela Kay Rt. 3, Box 602 Roanoke Rapids, NC 27870
 Humphrey, Karen Suzanne Rt. 8, Box 138 Mooresville, NC 28115
 Hunter, Leigh Ann 113 Amesbury Lane Cary, NC 27511
 Ingram, Amy Lynn 5000 Lancaster Rd. Greensboro, NC 27410
 Ingram, Jennifer Leigh Rt. 2 Box 147 Princeton, NC 27569
 Jacobs, Amy Renee Rt. 7, Box 577 Henderson, NC 27536
 James, Evelyn Kristine 110 Small Dr. Elizabeth City, NC 27909
 Jarvis, Jennifer Carol Rt. 2, Box 116 Holly Springs, NC 27540
 Jenkins, Laura Michele 3260 Jeffrey-Lori Dr. Finksburg, MD 21048
 Johnson, Jessica Pegg 2905 Wynnewood Dr. Greensboro, NC 27408
 Johnson, Susan Michelle Rt. 14 Box 506 Hickory, NC 28601
 Johnstone, Amelia Hayne 2303 Byrd St. Raleigh, NC 27608
 Jolly, Deann Rae 1853 Kenmore Cir. Statesville, NC 28677
 Jones, Jamie Crandell PO Box 266 Colerain, NC 27924
 Jones, Leigh Ellyn 1515 Morganton Rd. Fayetteville, NC 28305
 Jones, Rosetta Laverne 319 Boggs Dairy Rd. Thomasville, NC 27360
 Jordan, Tonya Lynette PO Box 2603 Shelby, NC 28150
 Joyner, Renee Michelle 3633 Brinkley Dr. Raleigh, NC 27604
 Julian, Louisa Julee 1017 15th Ave. NW Hickory, NC 28601
 Jung, Karen Tiffany 151 Cottontail Lane Concord, NC 28025
 Kafer, Julieann 1621 Regency Dr. Burlington, NC 27215
 Keith, Dana Cash 7709 Stony Hill Rd. Wake Forest, NC 27587
 Kennedy, Hope Elizabeth Rt. 10, Box 317 Asheboro, NC 27203
 Kennedy, Katherine Riley 1525 Carr St. Raleigh, NC 27608
 Kesler, Sloan Elizabeth 11712 Man-O-War Tr. Raleigh, NC 27613
 Kezar, Sara Katherine 209 E. Stadium Dr. Eden, NC 27288
 King, Michelle Marie 1107 Halesworth Dr. Charlotte, NC 28211
 King, Rebecca Lynn 120 Tall Pine Lane Kitty Hawk, NC 27949
 Kircus, Angela Gail 213 Belwood Dr. Belmont, NC 28012
 Kirk, Kimberly Lynn 512 Francisca Ln. Cary, NC 27511
 Koontz, Jennifer Ann 1302 Merry Hills Dr. High Point, NC 27262
 Kopp, Charlotte Paige 884 So. Shore Dr. Southport, NC 28461
 Kozej, Laura Rae 1701 Pine St. Lumberton, NC 28358
 Kozej, Lori Ann 1701 North Pine St. Lumberton, NC 28358
 Krueger, Sarah Elizabeth 8415 Wycombe Ln. Raleigh, NC 27615
 Laidlaw, Wendy A. 741-302 Bishops PK Raleigh, NC 27605
 Lambeth, Laurie Michelle 1703 Scarborough Rd. High Point, NC 27260
 Lancaster, Ingrid Joy Rt. 1 Box 364 Pikeville, NC 27863
 Lancaster, Kensley Cole 303 Sylvan Rd. Fayetteville, NC 28305
 Lawrence, Sonia Leigh PO Box 268 New Hill, NC 27562
 Lawrence, Tammy Lee 3136 Burke Mill Ct. Winston-Salem, NC 27103
 Lee, Robyn Michelle 1142 Nottingham Cir. Cary, NC 27511
 Liles, Stacy Erin Rt. 13, Box 1140 Hickory, NC 28601
 Lindsay, Michele Ann 2730 Greggin Dr. Roanoke, VA 24012
 Lineweaver, Kathryn B. 1631 Seignior Dr. Charleston, SC 29407
 Long, Teresa Ann 333 Somerset Ave. Roxboro, NC 27573
 Lorbacher, Malinda Anne 5401 Quail Ck Ct. 201 Raleigh, NC 27609
 Lowe, Kathryn Caroline 3704 Sheffield Dr. Rocky Mount, NC 27803
 Lumsden, Marion Adita 3141 Merrienne Dr. Raleigh, NC 27607
 Maloney, Lesley Allyson PO Box 2579 Greenville, NC 27836
 Maness, Wendy Maria 2521 Dartmouth Dr. Fayetteville, NC 28304
 Manning, Maile Kathleen Rt. 5, Box 8 Washington, NC 27889
 Marlowe, Melissa Leigh 4515 Oak Hollow Dr. High Point, NC 27265
 Martin, Margaret P. 5509 Lawnwood Dr. Fayetteville, NC 28304
 Mathes, Betsy Ann 1003 Highland Dr. Laurinburg, NC 28352
 Matheson, Jennifer Anne 6109 Chowning Ct. Raleigh, NC 27612
 Matkins, Wendy Carol Rt. 1 Box 243 Washington, NC 27889
 Matuck, Amy Lyn 4501 Oceanfront Ave. Virginia Bch., VA 23551
 Mayfield, Mindy Lyn 2499 Spivey Court Jonesboro, GA 30236
 Mayo, Lisa Gaye 502 Church St. Winterville, NC 28590
 McDonald, Tracey Annette 301 Prince Rd. Greenville, NC 27858
 McGhee, Mary Elizabeth 1829 Front St. Apt. C-4 Durham, NC 27705
 McKellar, Anna Barron 1018 Morningside Dr. Rockingham, NC 28379
 McKethan, Mary Reade 2813 Millbrook Rd. Fayetteville, NC 28303
 McLean, Alison Nicole 5612 Old Forge Cir. Raleigh, NC 27609
 McLean, Meredith W. 8820 Gotherstone Ct. Raleigh, NC 27615
 McLendon, Melissa Lynn Rt. 2, Box 539 A Raleigh, NC 27610
 McLeod, Mary Elizabeth 302 Eleanor St. Greenville, NC 27858
 McNeill, Mary Louise PO Box 656 Norwood, NC 28128
 Medley, Kelly Lynette 1802 Dunleith Way Greensboro, NC 27408
 Melton, Barbara Anita 1804 Millhouse Court Greensboro, NC 27407
 Melton, Dana Carol Rt. 6 Box 23 Advance, NC 27006
 Mercer, Kimberly Anne 109 Barbary Court Cary, NC 27511
 Messer, Nancy Dean Rt. 2 Box 474 Elizabethtown, NC 28337
 Miles, Margaret Megumi FAD Box 61-131 FPO Seattle, WA 98761
 Miller, Catherine Ann 5303 King George Ct. Greensboro, NC 27410
 Miller, Meghan Elizabeth 13645 Union Village Clifton, VA 22024
 Miller, Sharon Wu 1413 Newton St., NE Washington, DC 20017
 Mills, Melissa Gail 414 Kildee St. Clayton, NC 27520
 Mitchell, Cheryl Lynn 12528 Birchfalls Dr. Raleigh, NC 27614

Monroe, Lavera Ruth PO Box 802 Atlantic Bch., NC 28512
 Montague, Amy Lynn 518 E. Franklin St. Raleigh, NC 27604
 Moore, Cynthia Ann 1715 Satrit Rd. Salisbury, NC 28144
 Morgan, Amanda Rea Rt. 1, Box 198 Biscoe, NC 27209
 Morris, Christy Noelle 1308 Currituck Dr. Raleigh, NC 27609
 Morrison, Patricia Anne 683 Williamsburg Ct. Concord, NC 28025
 Moses, Jennifer Beth 102 Washington St. 102 Raleigh, NC 27605
 Mountcastle, Caroline H. 900 Hillsborough St. Raleigh, NC 27603
 Mullen, Bonnie Lynn 112 E. Hunter's Trail Elizabeth City, NC 27909
 Muller, Mary Fran 5664 Regents PK Rd. Kernersville, NC 27284
 Musgrave, Wendy Carol 104 Canterbury Oaks Wilson, NC 27893
 Nash, Rebecca M. 305 W. Parris Ave. High Point, NC 27262
 Neal, Ashley Marie 2417 Dartmouth Dr. Fayetteville, NC 28304
 Nelson, Wendi Dianne 104 W. Olive Ct. PKS Morehead City, NC 28557
 Nicholson, Edith Farra 414 Dixie Trail Raleigh, NC 27607
 Nickens, Shannon Chloe 4313 Woodberry St. University Park, MD 20782
 Norris, Christel Lynn 4209 Edna Buck Dr. Castle Hayne, NC 28429
 Novak, Jane Barden 3 Round Hill Court Greensboro, NC 27408
 Nowak, Marce Mari 1608-2 Sussex Lane Wilson, NC 27893
 Nowak, Noelle Gene 1608-2 Sussex Lane Wilson, NC 27893
 O'Hara, Jennifer Jo 1304 Sadler Court Raleigh, NC 27615
 O'Neal, Susanne P. 2831 Ferneliff Rd. Charlotte, NC 28211
 Oliver, Kelly Anne PO Box 2029 Manteo, NC 87954
 Page, Margaret Hawley 406 W. 23rd St. Lumberton, NC 28358
 Pahl, Anna Koelling 4600 Wellington Down Raleigh, NC 27613
 Palmer, Elaine 3403 Widgeon St. Wilson, NC 27893
 Parker, Cammie Lynn 3529 Mansfield Dr. Rocky Mount, NC 27803
 Parker, Deirdre Marcia 627 West Jones St. Raleigh, NC 27603
 Pasco, Anna Lori 804 Brittain Dr. Shelby, NC 28150
 Patterson, Bethea W. 1604 Glen Eden Dr. Raleigh, NC 27612
 Payne, Jennifer Lynn 8308 Cidarbrook Ct. Raleigh, NC 27603
 Peele, Stephanie Nicole 1116 Sudbury Court Raleigh, NC 27609
 Penley, Tara Leigh 102 Timber Ridge Rd. Belmont, NC 28012
 Perrine, Allison Leslie 702 N. Spence, #1305 Goldsboro, NC 27534
 Perrou, Angela Michelle 4482 Hock Maple Ct. Concord, CA 94521
 Perry, Alison Gail 81 Dogwood Tr. Kitty Hawk, NC 27949
 Perry, Angela Denise Rt. 2 Box 34 Bailey, NC 27807
 Peterson, Dawn Marie 105 O'Neil Court Jamestown, NC 27282
 Pettengill, Wendy Jo 506 Francisca Ln. Cary, NC 27511
 Phillips, Stacy Lee 4114 Box 60B Rogers Wake Forest, NC 27587
 Pike, Stacy Jeanette 103 Teakwood Dr. New Bern, NC 28562
 Pittman, Kimberly Denise 2700 Buff Rd. Rocky Mount, NC 27803
 Plott, Shelli Renee Rt. 8 Box 115 Mocksville, NC 27028
 Plyler, Amy Claire 2007 Barkley Cir. Monroe, NC 28112
 Pope, Heather Anne 14 Lakeforest Dr. Taylorsville, NC 28681
 Pratt, Leigh Anne 8453 Stephenson Rd. Apex, NC 27502
 Price, Jennifer Rose PO Box 732 Mt. Olive, NC 28365
 Prince, Jennifer Dru 229 Tanbridge Rd. Wilmington, NC 28405
 Pugh, Carey Olivia 5305 Broadmoor Place Greensboro, NC 27410
 Pugh, Sarah Ann 107 Kingsway Dr. Dunn, NC 28334
 Rackley, Jennifer Leigh 502 Newgate St. Lumberton, NC 28358
 Raiford, Grace Elizabeth 3332 Ridgecrest Ct. Raleigh, NC 27607
 Rambout, Treshell Nicole Box 1119C, Route 20 Fayetteville, NC 28306
 Rascoe, Ruth Ann 4336 B New Hope Rd. Raleigh, NC 27604
 Reed, Robin L. 801 E. Academy St. Fuquay-Varina, NC 27526
 Reese, Melinda Gail PO Box 474 Oxford, NC 27565
 Respass, Wendy Renee Rt. 2, Box 106 Pantego, NC 27860
 Rickard, Jennifer Dare 212 Carolina Trace Sanford, NC 27330
 Rigsbee, Susan Helena Rt. 5, Box 225-A Kinston, NC 28501
 Ritch, Leticia Howell 216 Woods Ream Dr. Raleigh, NC 27615
 Ritchie, Archie Lynn 520 Kenway St. Garner, NC 27529
 Rivenbark, Gina Nicole Rt. 3, Box 97-C Wallace, NC 28466
 Rivenbark, Julia Dawn 1700 Pony Run Rd. Raleigh, NC 27615
 Robbins, Penelope V. PO Box 1180 Manteo, NC 27954
 Roberts, Anissa Diane 106 Alden Rd. Plymouth, NC 27962
 Robertson, Sabrina L. Rt. 9, Box 1140 Hickory, NC 28601
 Rogers, Anna Margaret PO Box 217, 321 Fairway, Grifton, NC 28530
 Rogerson, Bonnie Lee 103 Osceola Dr. Greenville, NC 27858
 Rose, Jennifer Lynn 5244 Knollwood Dr. Raleigh, NC 27609
 Rush, Elizabeth Ashley Rt. 2, Box 174-E4 Clarksville, VA 23927
 Russ, Melissa Faye 5402 Eastwind Rd. Wilmington, NC 28403
 Russell, Sara Catherine Rt. 2 Box 174-J-4 Clarksville, VA 23927
 Ryon, Jody Fitzgerald 5608 Alpine Dr. Raleigh, NC 27609
 Sauls, Betty Lynn Rt. 1, Box 52 B Warsaw, NC 28398
 Saunders, Dana Dee 1006 Arberdale Dr. Fayetteville, NC 28304
 Savage, Andra Elizabeth 1595 Sanford Rd. Charleston, SC 29407
 Sawyer, Tonya Renee 1505 Sharnbrook Ct. Raleigh, NC 27614
 Scarabelli, Susan Andrea 9237 Rainbow Forest Charlotte, NC 28226
 Scharer, Lauralyn T. Rt. 9, Box 1155 Hickory, NC 28601
 Schneebeil, Nicole Andre 5505 Tarrywood Ct. Raleigh, NC 27609
 Schnurr, Jaime Elizabeth 824 Merrie Rd. Raleigh, NC 27606
 Schooley, Aimee Jane 3801 Live Oak Dr. Greensboro, NC 27407
 Scott, Mary Susan PO Box 263 Rose Hill, NC 28458
 Seaford, Jennifer Blair 374 Elk Spur St. Elkin, NC 28621
 Sell, Lann Walker Rt. 5 Box 287 Southport, NC 28461
 Sharp, Staci Leigh Rt. 3 Box 494 Wilson, NC 27893
 Shumate, Sarah Elizabeth PO Box 1061 Lumberton, NC 28359
 Sizemore, Shanon Lee 213 Buffalo Rd. Clarksville, VA 23927
 Smith, Leslie Michele Rt. 1, Box 343 Asheboro, NC 27203
 Smith, Pamela Lynn 4433 Holloman Rd. Durham, NC 27703
 Sorrell, C. Lenee Route 1, Box 367 Coats, NC 27521
 Speckhard, Carin Marie 3801 Waldenbrook Rd. Greensboro, NC 27407
 Speer, Jennifer Marie 3030 Northmont Dr. Asheboro, NC 27203
 Speigel, Kirsten Q. 520 Earl Griffin Rd. Monroe, NC 28110
 Stamper, Melissa Brooke Rt. 8 Box 95 Henderson, NC 27536
 Stevens, Laura Jones 103 Turnage Rd. Chapel Hill, NC 27514
 Stevens, Linda Gregory 2200 Rangecrest Rd. Raleigh, NC 27612
 Stewart, Toni Marie Rt. 28, Box 114-A Raleigh, NC 27603
 Stone, S. Ashley 110 Bee Gee Rd. Lumberton, NC 28358
 Strickland, Rhonda Lynn 5706 Wake Forest Hwy. Durham, NC 27703
 Styron, Hannah Gray 1750 Hwy. 24 E. Newport, NC 28570
 Sugg, Carmen Melissa Rt. 1 Box 91B Snow Hill, NC 28580
 Swaim, Anne Elizabeth 2621 Ramsey Rd. Raleigh, NC 27604
 Sykes, Amanda Jean Rt. 1 Box 56 Godwin, NC 28344
 Sylvester, Lisa Debian 3435 Doncaster Rd. Winston-Salem, NC 27106
 Szeke, Cynthia 408 Brandywine Cir. Raleigh, NC 27614
 Talley, Kathryn E. 601 Bank St. Washington, NC 27889
 Tatum, Shelly Lynn 1124 Jimree Ave. Fayetteville, NC 28301
 Teeter, Anita Kathryn Rt. 3, Box 123A Mooresville, NC 28115
 Tew, Allison Christine 104 York Court Garner, NC 27529
 Thompson, Elizabeth Ann 210 Tarton Tr. Southern Pines, NC 28384
 Thompson, Jennifer B. 54 Birdie Ct. Morehead City, NC 28557
 Thompson, Jennifer Lynn Rt. 1, Box 416-A Murfreesboro, NC 27855
 Thompson, Shannon Leigh 200 Bracken Court Raleigh, NC 27615
 Tinnell, Jennifer Lynn 4230 Kessler Ridge Dr. Marietta, GA 30062
 Toland, Kimberley Jean 106 W. Sebree Dillon, MT 59725
 Tracey, Bethany Leigh 97 Sandwedge Court Denver, NC 28037
 Trakas, Leisha Sheariah PO Box 768 Mooresville, NC 28115
 Tripp, Regina Marie 105 Overview Lane Cary, NC 27511
 Tucker, Holly Renee Rt. 2 Box 12 Murfreesboro, NC 27855
 Tudor, Chandra Nanette 2901 Rannock Ct. Raleigh, NC 27604
 Turner, Meredith Neal Rt. 3, Box 2A Laurinburg, NC 28352
 Umstead, Sarah Turner 502 Forest Rd. Laurinburg, NC 28352
 Underhill, Stephanie M. 101 Woodleigh Court Jamestown, NC 27282
 Underwood, Shelly Marie Rt. 2 Box 49-A Whitakers, NC 27891
 Vainwright, Mary W. 901 W. Cornwallis Dr. Greensboro, NC 27408
 Valero, Mary 7312 Wilderness Rd. Raleigh, NC 27613
 Van Dyke, Anna Kate 1612 Lorraine Rd. Raleigh, NC 27607
 Vaughan, Anne Bilisoly PO Box 370 Wendell, NC 27591
 Vaughan, Judy Renee 822 Rapids St. Roanoke Rapids, NC 27870
 Vaughan, Amy Marie 5198 Huntcliff Tr. Winston-Salem, NC 27104

Vinson, Caroline Keaton 809 Park Ave. Goldsboro, NC 27530
 Wainright, Ginger Leigh 410 Snowhill St. Ayden, NC 28513
 Walker, Kimberly Dawn Rt. 2, Box 220-D Wade, NC 28395
 Walker, Sandra Michelle Rt. 1 Box 214 Lawndale, NC 28090
 Wall, Linda Michelle Rt. 1102 Park Ave. Garner, NC 27529
 Walsh, Christine K. 2109 Londonderry Dr. Gastonia, NC 27604
 Walter, Lorae Elizabeth 1701 Hunting Bridge Raleigh, NC 27615
 Walters, Margaret Louisa 240 Michaela Dr. Alparetta, GA 30201
 Ward, Sara Dianne 4642 Mancester Dr. Wilmington, NC 28405
 Warren, Stacy Evelyn PO Box 417 Landis, NC 28088
 Washington, Eleanor Y. 127 Woodland Rd. Fredericksburg, VA 22401
 Washington, Ivana Marrie 5338 Plateau Ct. Fayetteville, NC 28303
 Waters, Tammy Jo 41 Odum Rd. Hubert, NC 28539
 Weatherford, Susan B. 2820 Ashwood Dr. Chesapeake, VA 23321
 Webb, Shannon Lynn Rt. 1, Box 199B Ellerbe, NC 28338
 Webster, Sara Elizabeth 724 Brassie Club Dr. Rocky Mount, NC 27804
 Webster, Teresa Jo Rt. 1, Box 282 Pinetown, NC 27865
 Weekman, Nancy Peace College Raleigh, NC 27604
 Weeks, Teshia Brandi 1935 Spring Garden R New Bern, NC 28562
 Wellons, Cynthia Marie Rt. 2 Box 405 Princeton, NC 27569
 White, Aimee Nicole 411 Thyme Place Raleigh, NC 27609
 White, Jennifer Jill 7228 Beaverwood Dr. Raleigh, NC 27604
 Whitehurst, Leigh Morgan PO Box 671 Bethel, NC 27812
 Williams, Cynthia Lynn Rt. 3 Box 1417 Ahoskie, NC 27910
 Williams, Regina Dawn 900 Hillsborough St. Raleigh, NC 27603
 Willis, Joell Beth Rt. 4 Box 424 Madison, NC 27025
 Wilson, Amy Ruth 318 Woodland Dr. Jacksonville, NC 28540
 Wilson, Merritt E. 318 Woodland Dr. Jacksonville, NC 28540
 Winberry, Stephanie L. 717 Christine Court Jacksonville, NC 28540
 Wolc, Victoria A. 4827 Manget Ct. Dunwoody, GA 30338
 Wong, Shonet Alison Box 10814 Southport, NC 28461
 Woo, Soon Ki 5941 Wintergreen Dr. Raleigh, NC 27609
 Wood, Angela Everett 113 Denise Dr. Wilmington, NC 28405
 Wood, Carolyn Michele 2313 Stallings Dr. Kinston, NC 28501
 Woodley, Wendy Dale 2301 Riley Rd. Kinston, NC 28501
 Woodruff, Julia Charlene 6237 Fair Valley Dr. Charlotte, NC 28226
 Woolard, Andrea Faye 5001 Birchleaf Dr. Raleigh, NC 27606
 Woolard, Cynthia V. 106 Holly Cir. Washington, NC 27889
 Worrell, Meredith Ann 7317 Valley Cross Ct Raleigh, NC 27615
 Wright, Katherine L. 125 Willis Cir. Courtland, VA 23837
 Wyatt, Cynthia G. Peace College Raleigh, NC 27604
 Yancey, Cynthia Wynette Rt. 1, Box 359 Buffalo Jet., VA 24529
 Yates, Julia Elizabeth Rt. 7, Box 29-7 Asheboro, NC 27203
 Yates, Rae 110 Ripplewater Lane Cary, NC 27511
 Young, Anna Marie Rt. 1, Box 224-L Old Fort, NC 28762



ads



Shleg ... Gawd Laura! ... Mold Masters ...
Matters! ... I LOVE YOU! ... Do Me ... Could
You Be Dumber? ... Who Ya Lookin? ... Man On
The Hall ... Soap Opera Queens ... Long Hall,
Flush The Toilet! ... Short Hall, Cut Off The Sink
... Turn That Music Down ... Road Trips To ECU
... Anybody Wanna Order Pizza ... Turn It Up!
Hey Turn It Up! ... Can I Ask You A Little
Favor? ... 3rd ... Anybody Got A Lighter? ...
What's For Dinner? ... When Was The Last Time
You Took A Shower? ...

DAVID C. PRINCE

Representative
3201 Market Street, Wilmington, NC 28403
Phone: 763-1311 Res: 791-1358



NATIONWIDE INSURANCE

Nationwide is on your side

PERSON STREET PHARMACY

702 N. Person Street
Raleigh, N.C. 27604
Phone 832-6432

Serving Peace College for 60 Years
Free Delivery

10% Discount for Peace Students

Monday-Saturday
9AM-6PM

Closed
Sunday

Mordecai Bridal & Tuxedo

BRIDAL GOWNS — BRIDESMAID GOWNS
MOTHER OF THE BRIDE
FORMAL, PROM & COCKTAIL GOWNS
TUXEDO RENTALS AND COMPLETE FLORAL
SERVICES

832-6447
707 N. PERSON ST.

WE HONOR
ALL MAJOR
CREDIT CARDS

GIFTS &
ACCESSORIES

Mike Hutzler, photographer



Village

BOOK &
STATIONERY, INC.

GIFTS — BOOKS — CARDS — OFFICE SUPPLIES
Cameron Village — Raleigh, North Carolina

Congratulations
Graduates
We love you, Hawley

Mom and Dad



Easy Elegance

A Resale Shop for
Beautiful Women's Clothing

608 W. Peace St.
Raleigh, NC 27605
(919) 821-2745

Betty Zucker
Owner



**Campus dining.
ARA gives it the Olympic
treatment.**

Congratulations Class of 1991 The Lotus Staff

PEACE GRADUATES

1991



*Hey Now ... The Little Mermaid ... Jenn ...
Harry Connick Jr. ... Peace, love, and rock-n-roll
... We Will ... Laurie ... Ransom as Hell ...
Susan ... Floss ... tears and laughter ... A Voice
of My Own ... Beth ... Pete ... Isn't It Romantic?
... Mandy ... Koppa Sig ... Hawley ... Ben ...
The Odd Couple ... Christian Slater ... Dinner
party ... There she is, Miss North America ... I've
got a political science paper to write ... Regina ...
Cam ... Lotus ... Charlotte's Web ... Stunt Night
— Annie ...*

*Here's to living, learning, loving, and lasting
friendships!*

LOTUS 1991



The Lotus Staff: back row — Judy Williams, advisor; Meredith McLean; Carmen Suggs; Kim Toland; Sally Floyd; Kristie Blackmon. Front row — Jenny Prince; Tiffany Derby; Beth Formy-Duval; and Molly Walters. Not pictured: Heather Bass, Hawley Page, and Shelly Tatum.





Another year has passed and this year's Lotus staff has spent endless hours gathering our memories of the times at Peace College. A lot of hard work has been put into this book by the new freshmen members and by the Lotus Assistant editors: Tiffany Derby, Hawley Page, Jenny Prince, Carmen Sugg and Molly Walters. Hopefully this dedicated staff has illustrated the way in which Peace College women have stood together this year and will stand together in years to come.

*Beth Formy-Duval
Editor-in-Chief*



Together we stand, looking once more at the times that were spent in and around the columns at Peace College. Through the years we will know that this school will stand firm for us just as the relationships that we have formed here will always remain in our hearts and minds. I hope this eighty-eighth edition of Lotus will remind you of the friends you have made, the professors you have had, and the life here at Peace which has become an important part of you during these two years. I hope that as we Stand Together one last time around the fountain, singing our Alma Mater, that you will remember the times we have had to Stand before, Stand behind, and Stand beside the ones we love, here at Peace College and for the future to come.

Elizabeth H. Formy-Duval
Lotus 1990-1991









