

Lotus

1993

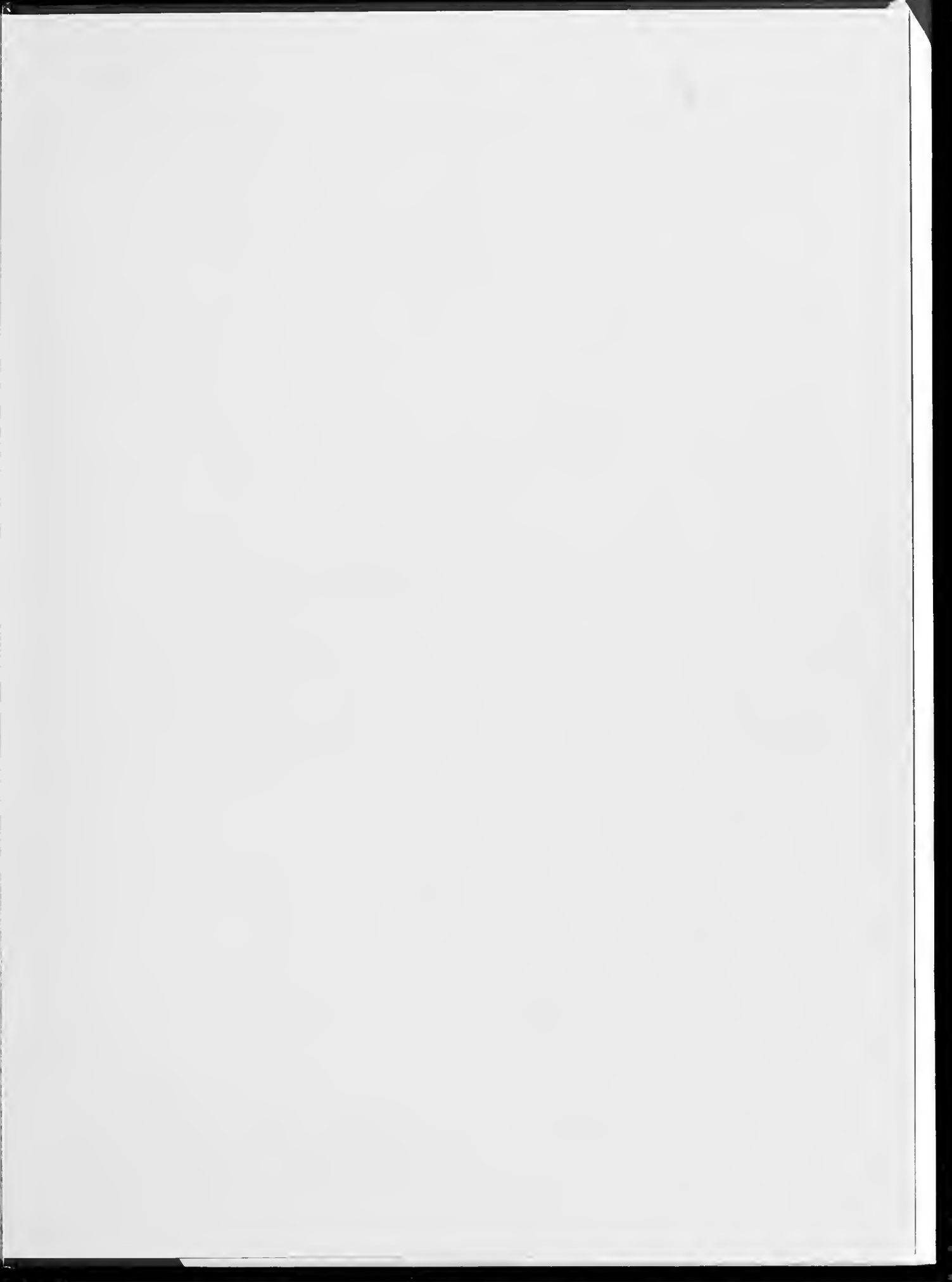





Steps Of Friendship

Shy, hesitant smiles;
Soft, timid hellos.
Yearning confidences needed to be told,
Perhaps to a new friend or old.
Happy hellos springing from joy.
Trusting secrets exchanged about boys.
Tearful good-byes in tight embraces.
Promises of forever. Whispered among roses and lace.
These are the steps of friendship,
Now and Forever.

Crystal Dawn Casey



Lotus 1993

THE WRITING INSTITUTE (rit'ing in'sti-toot') n
Writing letters, cold classrooms, meeting new
people, cold showers, long phone lines, late
night talks, 10:30 curfew, Krispy Kreme runs
"Feeling Fit", mandatory mail call, 250 word
minimum, great guest speakers, readings,
directed writings, readings, shopping sprees, hot
walks through Raleigh, more readings, "quiet
time" in the library, and getting a great
head start. See Also - how to earn 2 hours
of college credit.



Shy, hesitant smiles;



Soft, timid hellos.

Yearning confidences



The President's Reception.



“

The 121st Academic Convocation showed me what Peace expects of me as a student and a graduate.

Dori Hall

”



needed to be told

Perhaps to a new friend or old



In order to make freshmen feel more at home, sophomores are encouraged to adopt a little sister.



A surprised peanut stands in shock as she is serenaded by two mystery men on the first night of Peanut Week. This was an original present that made history among the students.



Happy hellos springing from joy.



After being sworn in as PSCA president, Crystal Brinn is presented with a gift by new advisor, Linda Sparrow.



Dr. Robert Sturdivant explains the Gilgamesh Epic to his Introduction to Old Testament class.

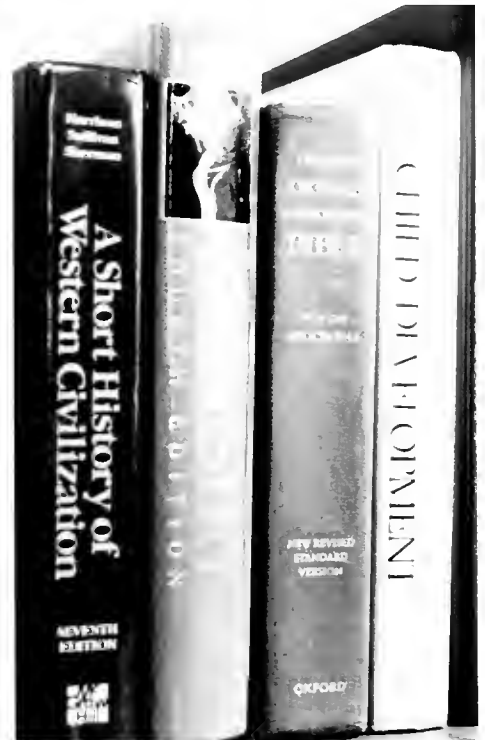

Mr. Thomas congratulates the newly-inducted cabinet members of the Peace Student Christian Association.

Although Peace is all women, we have many opportunities to interact with men on and off campus. There are numerous activities that involve guys, not only from State, but from the other surrounding universities.

During the first week of school, students enjoyed a mixer with Bragaw Dorm. This was a great opportunity, especially for the freshmen, to meet new people early into the school year. There was also a mixer with Phi Delta Theta fraternity at State, held at their fraternity house.



State
Carolina
Powderpuff Football
Game



Mixers with *Erin Dowling*

M I XERS



Mixers with *The Love, The Love, The Love, The Love*

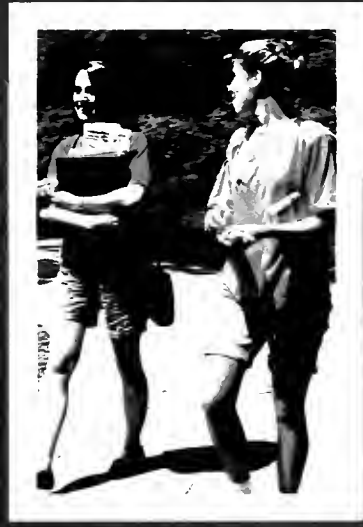

Trusting Secrets Exchanged About Boys

Peace sun bathers.



Rough, ragged, & wild.

Tearful good-byes



Class of 1942.

in tight embraces.

Promises of forever.



Whispered among roses and lace.

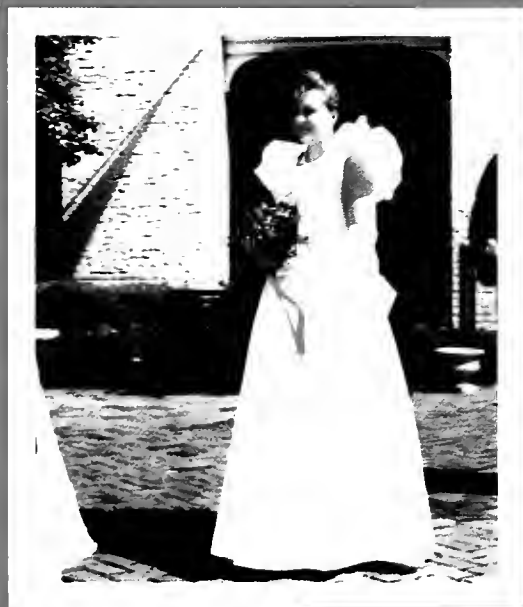

These are
the Steps
of





*riendship.
Now
and
Forever.*

1912





1998

Faculty Staff



Dr. Garrett Briggs
President of Peace College



Dr. Helen Ray, Vice President
For Academic Affairs



Dr. Janice Edwards, Vice President
For Student Affairs

Spotlight on a New Scholarship:



Jane Kanipe, Assistant to the
President/
Director of Financial Aid

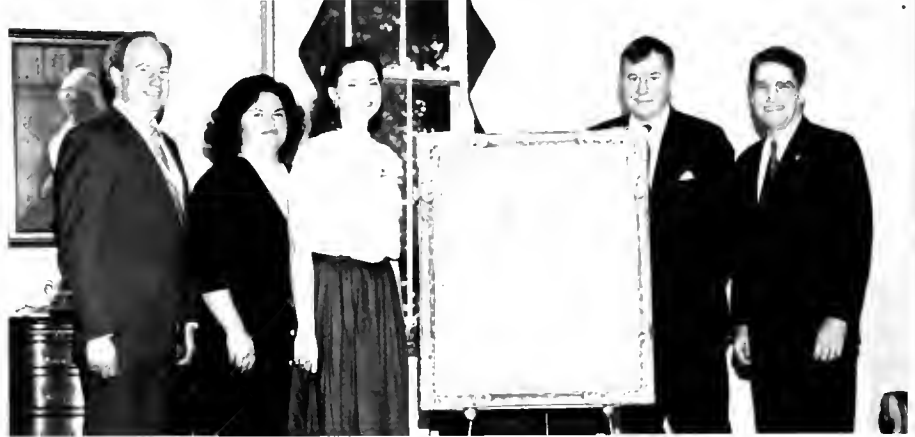

Robin Hollamon, first recipient of the Mary Lily Kenan Scholarship, with her parents, Robert and Diane Hollamon, Mr. Thomas S. Kenan III and Dr. Garrett Briggs around a portrait of Mary Lily Kenan.



Dr. Patricia Stewart, Vice President
For Institutional Advancement



Dan J. Beakey, Vice President
In charge of Business and Finance



Dr. Robert Page, Registrar/Director
of Institutional Research

Admissions



Cynthia Wyatt,
Dean of Admissions



Martha Ammons
Admissions



June Thames
Communications Secretary



Camilla Rogers, Asst. Dir. of
Financial Aid/Admissions Counselor



Pat Smith, Administrative
Assistant to the Dean of Admissions



Lou Taft, Assistant
Director of Admissions



Liz Thurston, Associate
Director of Admissions



Nancy Weekman,
Secretary of Admissions

Administrative Staff



Nancy Kirby
Exec. Sec to the President



Annette Woodard
Admin. Asst. to the Registrar



Sue Rains
Admin. Asst. to Financial Aid



Cindy Bell
Admin. Asst. to VP/Academic Affairs

Student Affairs



Kathy Hains
Director of Student Activities



Sara McCorkle
Asst. to V.P. of Student Affairs



Paul King
Librarian



Barbara Hawkins
Librarian

Library Services

Transfer Coordinator



Kathy Rainey

Bookstore Manager



Sallie Goad

Health Services



Dawn Childers



Viola Mullin
Librarian

Institutional Advancement



Katie Dukeshire
Director of Alumnae Affairs



Joe Daly
Admin. Asst. to Media Relations



Beverly Cass
Admin. Asst. to
Development/Alum. Affairs



Diann Steffen
Development Assistant

Business



Verne Furrell
Asst. to the Comptroller



Rebecca Leggett
Asst. to the V.P. of
Business/Finance



Sherry Boykin
Interim Media Relations



Cindy Seymour
Coordinator/Alumnae Student
Recruitment



Angel Blevins
Admin. Asst. for Business Office



Larry Griffin
Comptroller

Dining Services



Krista Torrey



Tim Vandermeersch

Switchboard



Marie Bass



Sherilyn Rhodes

Division of Fine Arts and Language

Jenny Vance
Division Chair
Music



Marty Baird
Art



Jean Bauso
English



Sally Buckner
English



Connie Crowl
Music



Emile P. deLuca
French



Anne Fountain
Spanish



Carol Hiscoe
English



Charlotte Hoppe
Spanish

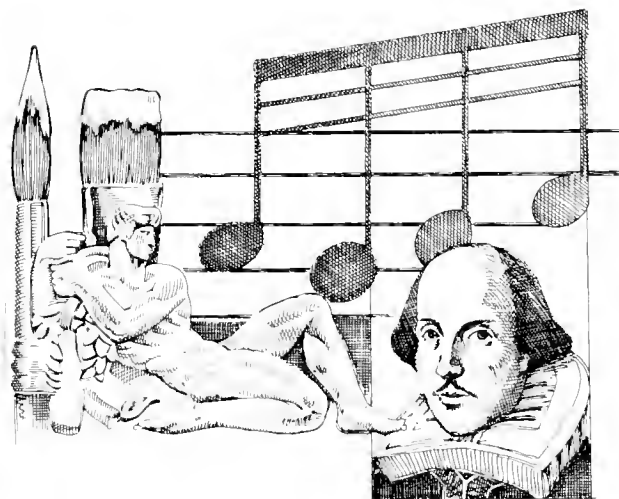



Carolyn Parker
Art



Richard Rottschaefter
Drama



James Smith
Music



Sandra Stallings
Speech



Bes Spangler
English



Janet Wester
English



Judy Williams
Writing Center

Not pictured
Candis Coxe
Spanish

Spotlight on . . . The Writing Center



The Writing Center is a support for all students. The Writing Center is operated by a professional staff who assists students in all writing tasks. To the left, Dr. Spangler is helping a student with an English assignment.



to

Foreign Study



Mexico



England

Each summer students travel to Mexico and England for foreign study. Students receive academic credit for study abroad. Above, students climb one of Mexico's famous monuments and relax at a marketplace in Merido, Mexico. Students in England study at Cambridge University and are shown above at Ely Cathedral on left and at Stowe Gardens on right.

Division of Religion, History, and Social Sciences

Spotlight on . . . College Scholars



Dr. Robert V. Sturdivant
Professor of Religion and Philosophy
Division Chair

The College Scholars Program is offered to students who have won academic scholarships to Peace. Students involved in this Honors program benefit from special courses and events, priority enrollment, trips, and special opportunities.



Dave Caccamo
Economics



Lisa Cooksey
Psychology



John L. Crossno
History



Valerie Gordon Hall
History



Korrell Kanoy
Psychology



Rev. George A.
Thomas
Religion



Laura Greer Vick
Sociology and Anthropology

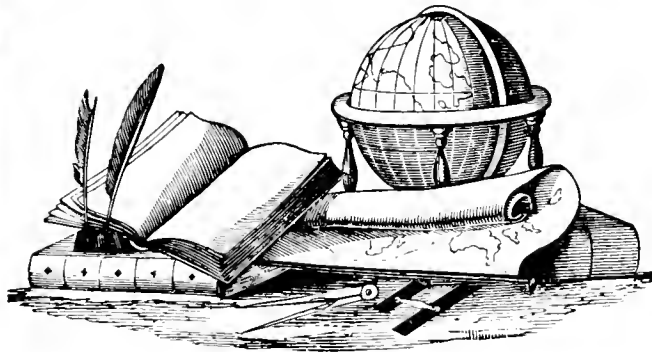

Not Pictured:
Martha Harrison
Business

Division of Mathematics, Natural, and Social Sciences

Patricia Risk
Professor of Biology
Division Chair



Katherine E. Arnott
Dance



Robert Baird
Computer Science
Division of Religion, History,
and Social Science



Lisa A. Bonner
Biology

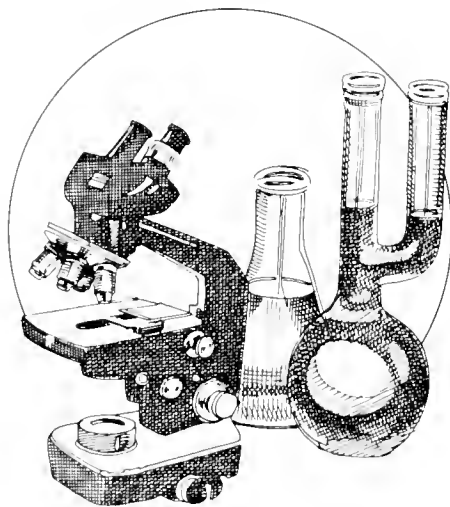

Susan Fisher
Physical Education



Kimla King
Physical Education/Tennis Coach

and Health Sciences



Archie L. Ritchie
Mathematics



Adair Robertson
Mathematics



Linda Purnell
Chemistry



Ginger Woodard
Home Economics

Spotlight on . . . Scientific Discovery



Sophomore Brandy Carpenter and Freshman Vanessa Van Dyke review the parts of a flower in an afternoon biology lab. Students are required to take at least one semester of a laboratory science to meet graduation requirements.

Not pictured
Lynae E. Sakshaug
Mathematics

◆ Counseling and Career
Services ◆



Judy Woodson, Counselor



Patricia Marples, Counselor



Working with the computer program, SIGI Plus, helps students make career choices.

Spotlight on Peer Education

Peer educators are young women who help educate fellow students about stress management, healthy relationships, study skills, and a variety of other topics. Each student who wishes to become a peer educator takes an independent study course and will select an area of interest to develop her expertise. After completing this course successfully, peer educators are expected to become involved with teaching other students. Experience in the peer education program provides students with opportunities for leadership growth in areas of education, psychology, and health.



Giving presentations helps to further educate students.



Anna Sapp speaks to us about listening speaking skills.



Security



Wayne Street



John Palmer



James Moss

Not pictured:
Westly Barber
Joe Floyd
Brian McClure
Bill Torres

Environmental Services



Melvin Pender

Maintenance



Thank you for making Peace College a clean, safe place to live!

Freshman class of 1919





Sophomore class of 1919

Student Body

SOPHOMORES

Teri Alphin
 Kelly Andrews
 Mary Arbegast
 Christine Ashley



Mary Barbour
 Ivey Bateman
 Lisa Bauer
 Lisa Bechtold



Mehssa Blake
 Nina Brann
 Rebecca Brantley
 Sarah Braswell



April Bridgers
 Crystal Brinn
 Tiffany Brnsson
 Lela Brooks



Anna H. Bush
 Melanie Butts
 Gwendolyn Capps
 Kimberly Capps



SOPHOMORES



Brandy Carpenter
Crystal Casey
Nancy Cashion
Jennifer Chambers



Amy Childers
Kimberly Christensen
Raquel Cook
Jennifer Cooper



Mary Cooper
Suzanne Cooper
Shanelle Corbin
Juha Costin



Kandy Cotten
Shannon N. Covington
Jill Crawford
Robin Creech



Melanie D. Croster
M. Anna Crusenberry
Ashley Culbreth
Alicia Culp

SOPHOMORES

Dawn Cutler
Gina Curlee
Holly Curtis
Amy Davis



Carolyn Davis
Debra Davis
J. Lynn Davis
Laura Davis



Tona Douglas
Sonya Drum
Charlene Duggan
Tammy Dupree



Ashley Edmondson
Shannon Essick
Stacy Ferrell
Kyle Fleming



Dana Ford
Anna Formy-Duval
Teresa Fullbright
Melina Fullwood



SOPHOMORES



Beth Fulk
Starla Gällmore
Janet Garrett
Kimberly Goodson



Caroline Goodwin
Kerri Habben
Susan Hadden
Mary K. Haddock



Keely Hager
Laura G. Hall
Christna Hardin
Beverly Harris



Leigh Massey
Megan Henderson
Susan F. Henderson
Heather Herring



Andrea Hill
Aimee Howle
Susan Hruska
Kathryn Hutton

SOPHOMORES

Amy Jelly
 Leigh Jones
 Tiffany Jones
 Gloria C. Joyce



Sara Kilts
 Meredith Lasater
 Lee Ann Laws
 Karen Layton



Heather Leinenweber
 Michele Lister
 Jennifer Livonius
 Katherine Marion



Annä Marshburn
 Holly Martin
 Shannon McElwain
 Carey Maxwell



M. Boyce Maynard
 Michelle McArthur
 Shannan McElwain
 Andrea C. McLean



SOPHOMORES

Lyda Meece
Erika Mellina
Abigail Moore
Gretchen Moore

Meghan Morrissey
Beth Murphy
Angela Neill
Karen Odom

Shannon O'Sullivan
Suzanna Owen
Alison Page
Amy Page

Bethany Page
Rebekah Page
Ivy Parker
Yvonne Pattee

Angela Payne
Meredith Perkins
Ashley Prevatte
Courtney Prevatte

SOPHOMORES

Elizabeth Prewitt
Courtney Pursell
Deborah Rabago
Laura Rankin



Samantha Ratcliff
Kim Redding
Emily Riddick
Mary Rives



Dana Roach
Stephanie Robertson
Elizabeth Robinson
Anna Sapp



Emily Seoniers
Karen Sell
Michelle Sherlin
Susannah Shumate



Ann Slate
Dorothy Smith
Kendal Smith
Kristy Smith



SOPHOMORES



Susan Smith
Vera Smith
Heather Snapp
Kristen Spencer



Dana Stewardson
Alanna Stokes
Alison Sugg
Rachael Summers



Rebekah Thompson
Sydney Timmerman
Heather Warren
Julie Wallace



Elizabeth Watson
Patricia Watson
Tracy Watson
Heather Webb



Angela White
Brandee White
Lauren Wilkinson
Jacqueline Williams

SOPHOMORES

Leeallison Williams
 Marianne Williams
 Jane Willson
 Anha Wilson



Tammy Woods
 Lee Worrell
 Georgiana Worsley
 Suzanne York



Peace College Days

*These are the frisbee days,
 When everyone is restless,
 And nothing seems important
 But fun and games and laughter.
 These are the days
 Where time never lingers,
 But nights last forever
 Filled with parties, dancing and men.
 These are the days
 Of smiles and play-time.
 The days when life is perfect.
 Worry-free days, filled with promises.*

Heather Snapp



Sophomore class officers:
 Meg Henderson, Dawn Crosier and Crystal Casey.



Kim Crowder and Lindsey Mize: Messy people are more interesting.



Laura Gwyn-Hall and Ashley Prevatte take a study break.



Laura Rankin and Lauren Wilkinson: Just chillin' on Peace Beach.



Heather Herring, Daniela Marx, Starla Gallimore and Tiffany Jones de-stress in bed.



Meg Henderson is caught blowing a bubble while Heather Warren and Kelly Dickens look on and smile.

FRESHMEN

Blake Abbott
Shannon Andrews
Jan Arnold
Kristin Ashburn
Runda Badwan



Alison L. Bailey
Emilie Baker
Jeanne Bales
Katherine Barron
Samantha Benjamin



Jessica Bissette
Vanessa Bowers
Susan Bowman
Shea K. Brackett
Bobbie Broadwell



Claudia Brown
Mary Bryan
Karla Bryson
Cheryl Buck
Krista Bugg



Jamie Buffaloe
Malisa Bullard
Shannon Bullock
Tanya Burnette
Simonette Buschor



Lugh Carr
Myra A. Carter
Rebecca Carter
Channing Cathell
Michelle Castleberry



FRESHMEN



Kelly Christensen
Amy Clack
Jennifer Clair
Jennifer Coleman
Beth Cohoon



Melissa Corbett
Kimberly Crowder
K.L. Crutchfield
Jennifer Crute
Melissa Crymes



Donna Cusumano
Phebea
Cuthbertson
Tracy Dal
Melissa Davenport
Regina Deidmond



Kelly Dickens
Tracy Dixon
Martha Draffin
Valerie Dujcik
Vashti Easter



Amy Eatmon
Suzanne Ellen
Shelley Everett
Sue Everett
Dawn Farrone



Elizabeth Faust
Leshe Finch
Melodie Foreman
Tracy Foushée
Catherine Fox

FRESHMEN

Kimberly Frazier
 Angela Frederick
 Emily Freentan
 Sydney Fritts
 Connie Ferrell



Shannon Gabriel
 Launa Gardner
 Magdalena Gudzior
 Constance Gibbs
 Leshe Gibbs



Mary Gidney
 Lisa Gilmer
 Nancy Gilmore
 Tobie Glenn
 Aline Gontier



Ashleigh Green
 Dana Grisson
 Harding Gunn
 Jonna Gutzanus
 Dori Hall



Gina Hall
 Sherry Hall
 Mary Hamrick
 Mary Haneman
 London Hardee



Michelle Hardson
 Mary Harrell
 Tonya Harrelson
 Katina Hartfield
 Robyn Hawkins



FRESHMEN

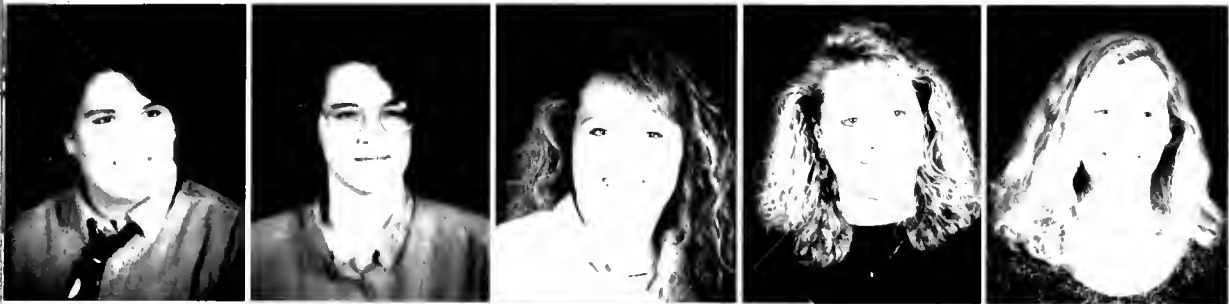

Stephanie Hawkins
 Amanda Head
 Amy Hill
 Jennifer Hill
 Emily Hilton



Virginia Holcher
 Robin Holman
 Johanna Holshouser
 Amy Hull
 Jill Hunt



Terri Hunter
 Amy Lyames
 Hidemi Itoh
 Shasta James
 Elayna Jarvis



Tara Jenkins
 Susan Johnson
 Christina Johnson
 Melissa Judd
 Nancy Kendig



Lauren Kennedy
 Michaela Kenney
 Lee Ann King
 Christy Kirsch
 Kerrie Knowles



Jessie Kuhn
 Sandy Lahey
 Cynthia Lanier
 Susan Latham
 Xinh Le

FRESHMEN



Kelly Lee
 Mary Lee
 Mary Lehman
 Shelley Leonard
 Jennifer Lockfaw



Myra Mallison
 Angela Manning
 Meredith May
 Mary Marker
 Christy Martin



Tonya Massengill
 Meredith McAtee
 Beverly McGee
 Heather McKinney
 Amy McKay



Mary McNeill
 Melissa McPeak
 Patrice McPhaul
 Allison Mercer
 Sherry Metts



Nicole Miller
 Patricia Milward
 Kelly Mitchell
 Leigh Mitchell
 Martha Mize

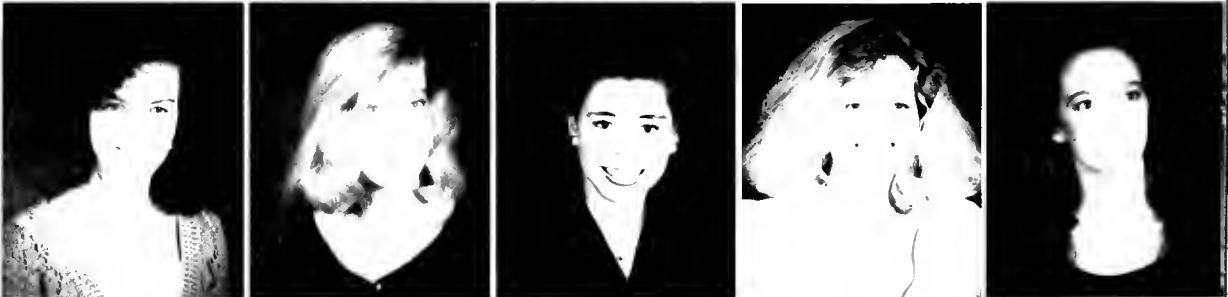

Jamie Moore
 Amanda Moody
 Carmen Morgan
 Tina Motley
 Immaculada Munoz

FRESHMEN



Elizabeth Murphy
Angela Narron
Amy Oakley
Jennifer Overton
Victoria Parker

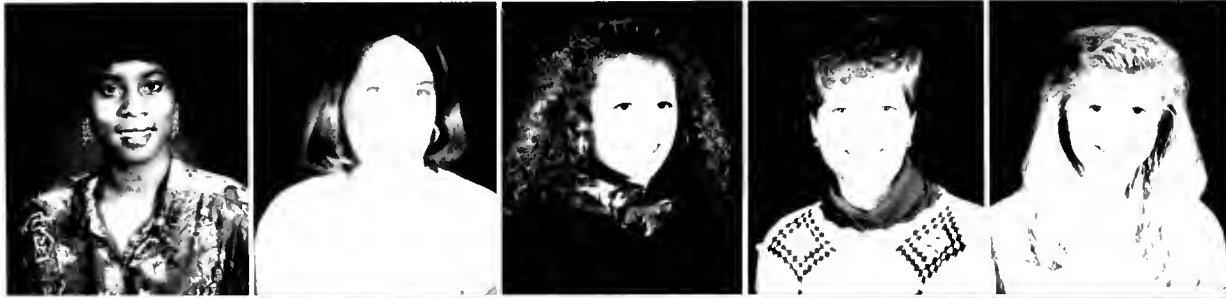

Bianca Payton
Catherine Peacock
Jodie Pearce
Jodi Pearce
Christa Perkins



Amy Pleasants
Anna Poche
Jennifer Pope
Linda Potter
Jennifer Potts



Leigha Privette
Tara Puckett
Stephanie Quinn
Alison Rand
Stephanie Raper



Angie Raynor
Katherine Rice
Kristina Ringler
Kathy Rissmiller
April Robbins



Amy Roberts
Jennifer Roberts
Shannon Rogers
Leeanne Ross
Kimberly Rush

FRESHMEN

Tippi Sabio
 Rebecca Schaefer
 Sarah Schueller
 Tamela Schuster
 Yon See

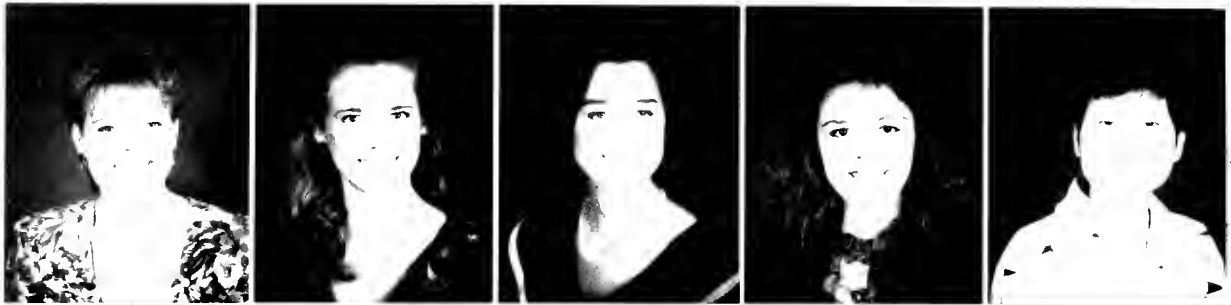

Melissa Sessoms
 Leel Shamel
 Christen Shearin
 Elizabeth Shoaf
 Mary Keeter Shore



Melissa Shott
 Holly Shuford
 Ivy Slade
 Michelle Smith
 Kimberly Starbuck



Stacey Stevens
 Anja Storgaard
 Margaret Sutton
 Carolyn Teel
 Kelli Thomas



Jennifer Thraikill
 Robbie Tilley
 Katherine Tootoo
 Sandra Tschumi
 Heather Tuck



Vanessa Van Dyke
 Katherine Vann
 Gina Vanore
 Theresa Vinkestejn
 Dawn Voliva



FRESHMEN



Alison Wales
Kari Ward
Lorie Ward
Jennifer Warren
Heather Weide



Sarah Welling
Kathryn White
Leanne Whitley
Meredith Whitt
Bridget Williams



Jennifer Wilson
Tamara Wilson
Melissa Woford
Julie Wolfe
Jennifer Woodyard



Amy Wright
Sarah Wright
Jill Wyatt
Alice Yates
Lori Young



Tracey Young
Mebnda Bechtold

*Freshmen class officers:
Michelle Castleberry, Lynn May,
Leslie Gibbs, and Nancy Kindig.*

Sewing Club - 1919





Young Democrats — 1993

Organizations

Peace Student Government Associaton



First Row: Nancy Kendig, Tammy Dupree, Andrea Hill, Tracy Dixon Second Row: Guenn Capps, Kim Redding, Kristen Haddock, Michelle Castleberry, Myra Mallison Third Row: Lynn May, Crystal Brinn, Megan Henderson, Dawn Crosier, Carolyn Joyce, Leslie Gibbs Fourth Row: Tracy Watson, Ashley Culbreth, Crystal Casey, Beth Fulk, Susannah Shumate, Brandee White Fifth Row: Christina Hardin, Lee Ann Laws, Tiffany Jones, Heather Herring, Shannon O'Sullivan, Beth Haney, Shanelle Corbin, Meredith Lasater

Kristen Haddock
President of PSGA





The PSGA works through its members to Provide — Scholar — Give — and Amend. PSGA provides Peace College with many activities throughout the year, such as Spring Fling, Mother-Daughter and Father-Daughter Weekend, Stunt Night and the Fall Semi-Formal. PSGA also informs the student body as it encourages students to get involved by voting for adjustments in the organization of Peace College and providing help during Orientation. Furthermore, PSGA gives the student body a chance to express their views and be heard through Student Forums. Finally, PSGA amends the organization of Peace College by updating rules and regulations with the help of the opinions of the Student Body. Overall, the PSGA gives women the opportunity to express, lead, share, and make a difference during their college life at Peace.

Peace Student Christian Association



First Row: Mrs. Linda Sparrow, Advisor, Michelle Hardison, Dawn Cutler, Tracey Ferrara, Mary Ledhman, Gwen Capps, Tammy Dupree. Second Row: Crystal Brinn, Kyle Fleming, Kristi Spencer, Jennie Wilson, Lynn May, Michelle Sherlyn. Third Row: Meredith Lasater, Beth Honey, Kelly Dickson, Tammy Schuster, Stephanie Hawkins, Karen Sell.





The PSCA provides students with opportunities to Promote — Share — Care — and Activate. PSCA gives each student a chance to promote the Christian atmosphere at Peace through group fellowships and opportunities for worship. PSCA also encourages each student to share her Christian beliefs, views, and to ask questions during meetings and fellowships. Furthermore, PSCA provides an open atmosphere for each student to show their care for one another and to encourage support between each Peace student. Finally, PSCA provides each student a chance to activate through sponsoring many activities.

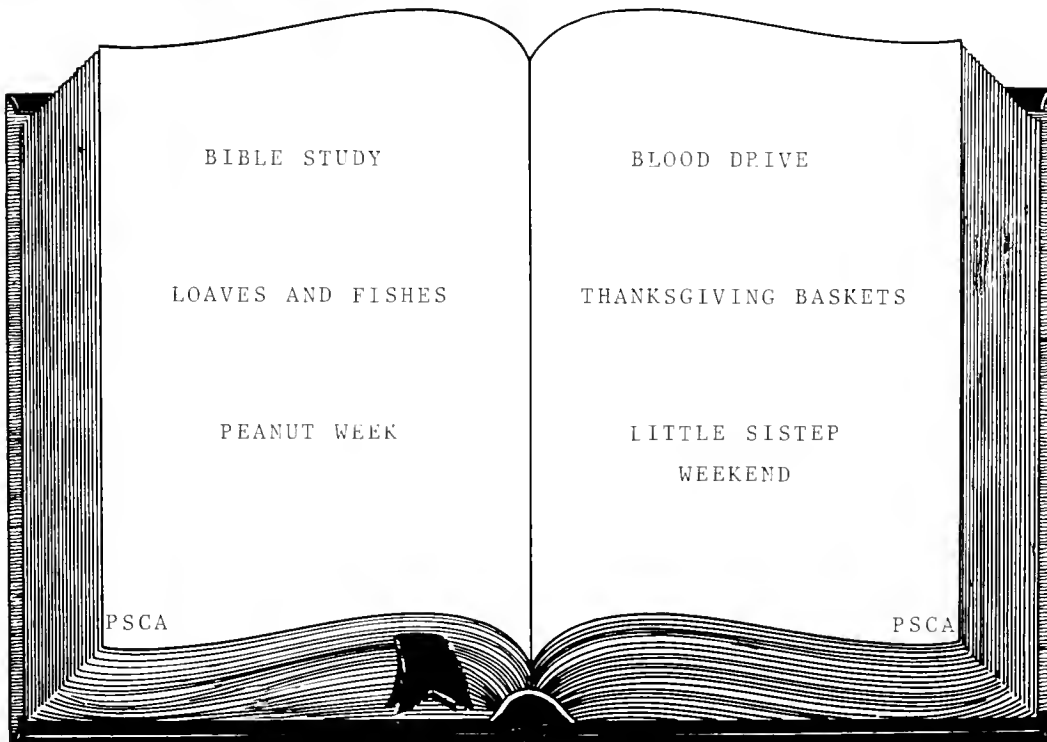

Peace Student Recreation Association



Starla Gallimore, Harley Bush, Heather Herring — Officers

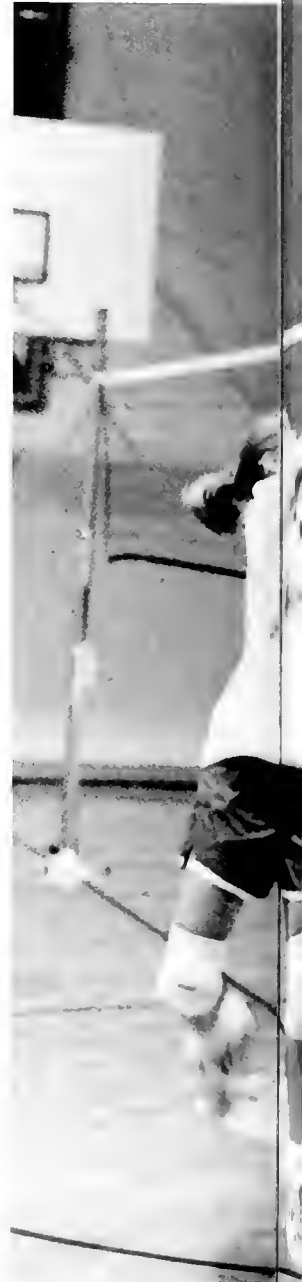



The PSRA encourages students to Participate — Support — Recreate — and Accept. PSRA allows each girl to participate in the many intramural sports programs throughout the year, such as class competitions in powder-puff football, soccer, and volleyball. PSRA encourages each student to support her Peace friends, cheering them on to victory. PSRA also allows each girl to recreate, relieving stress and building endurance. Finally, PSRA teaches each girl how to accept each other, our strengths and our weaknesses, and our victories and losses. Overall, PSRA provides fun, encouragement, and self-satisfaction for every Peace student throughout the year.

President's Aides



First Row: Mary Hamrick, Karen Sell, Kristen Haddock. Second Row: Starla Gallimore, Kathy Rissmiller, Michelle Castleberry, Heather Herring

Chosen for their loyalty to Peace College and to our community, these students represent Peace throughout the year. They are also responsible for assisting at Peace College functions, such as the Christmas open house at the Briggs', receptions for the Board of Trustees and the Board of Visitors. As representatives of Peace, they welcome and assist all students interested in enrolling in Peace during the visitation days. These are the young women with smiles on their faces and warm greetings of "Hello, Welcome to Peace College."



Presidential Aides, Alicia Culp and Lee Bailey, meet with Peace College President, Garret Briggs

Daughters and Granddaughters



Photo by [unreadable]

First Row: Heather McKinney, Susan Smith, Leigha Privette, Ashley Edmondson Second Row: Amy Davis, Robbie Tilley, Rebekah Page, Michelle McArthur, Lauren Wilkinson (not pictured)

Carrying out the tradition, these students have followed in the footsteps of their mothers, grandmothers, and great grandmothers. Throughout the year, this club organized the fundraisers for scholarship funds for Peace College. They also received the honor of decorating the Christmas tree in Main Parlor. This close-knit club carries out the legacy of Peace College year after year.



Bacchus



First Row: Meg Sutton, Jen Thralkill, Kristen Haddock, Anna Crusenberry Second Row: Meredith Whitt, Dana Roach, Lynn Fullbright, Dawn Narron

Bacchus is an organization involved in alcohol awareness. Members are interested in educating the student body about the effects of alcohol. They also try to communicate that drinking and driving is not only wrong, but harmful to others as well as to ourselves. This year Bacchus conveyed their message to students by tying red ribbons on the students' car antennas. Therefore, everytime a Peace student leaves she will be reminded about the dangers of drinking and driving.



Future Business Women



First Row: Stacy Ferrell, Kandy Cotten, Kim Redding, Courteney Prevatte, Hope Robinson Second Row: Lisa Hutton, Sarah Welling, Elise Muron, Kristen Spencer, Keely Hager Third Row: Beverly McGee, Amy Davis, Beth Haney, Meredith Lasater, Krista Buga, Gwen Capps (not pictured)

Future Business Women is an organization which focuses on exposing Peace women to opportunities for women in the business world. Students benefit from guest speakers and seminars conducted by prominent businesswomen from the community. Future Business Women are planning to one day become businesswomen themselves and through this organization, they can gain the much-needed support to compete in the business world. Although the club is relatively new, there is a growing need for more women in the business world, and Peace is offering us all a beginning.

Ruth Camp, President of the World Trade Center in the Research Triangle Park, speaks to Future Business Women about opportunities for competing in our increasingly global market. Students heard first-hand how the Research Triangle and North Carolina are expanding business and industries' role in the international economic community.



Young Democrats



R1 — Dana Roach, Heather Snapp, Susan Smith, Abby Carter, Stacy Ferrell R2 — Constance Gibbs, Christine Ashley, Melissa Blake, Nikki Couington, Susannah Shumate R3 — Kyle Fleming, Ashley Edmondson, Kimberly Frazer, Ashley Culbreth, Sonya Drum (president), Lynn Fullbright, Sarah Welling, Amy Davis, Jennifer Coleman

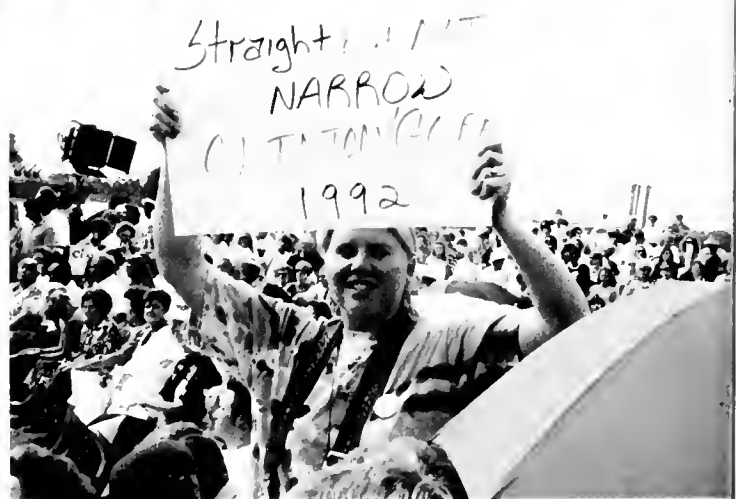

College Republicans



R1 — Lisa Hutton, Kristen Spencer, Beverly McGee R2 — Jen Thraukill, Meg Sutton, Krista Bugg

With emphasis on this year's Presidential election, the College Republicans and Young Democrats made a special effort to get involved with the campaigns. The young Democrats were all smiles on November 6 as they watched the result of the Presidential election favor Bill Clinton, making him our new President-Elect and Al Gore, our new Vice-President Elect. Trips were made to hear President Bush and Bill Clinton speak throughout the Raleigh area, including their appearance at the North Carolina State Fair. The Young Democrats organized debate parties and campaign speeches during the campaign. These two organizations allow students to get involved in many political events throughout the year and expand their knowledge and understanding of the parties.



Peace Times



Melissa Blake, Kendal Smith, Nikki Covington not pictured, Editor, Robin Hollaman

The *Peace Times* newspaper represents the voice of the students, familiarizes the student body with Peace activities, and provides an understanding of current political and worldly events. All students were encouraged to submit their opinions to the staff for the editorial page. This year, the *Peace Times* was under the direction of the News Director, Sherry O'Neal Boykin who succeeded Janet Harvey-Clark on an interim basis.

Robin Hollamon Named Editor of *Peace Times*

Freshman Robin Hollamon was named editor of the *Peace Times* for the 1992-93 school year. As editor, Robin assigns and edits stories, supervises layout, and coordinates photography for four issues of the *Peace Times*.

During high school Robin served as copy editor for the yearbook. According to Robin, "I enjoy working with the *Peace Times* staff and hope that my experience here will help me to pursue a career in broadcast journalism."

Robin hopes to continue her education in journalism at either Wake Forest University or at The University of North Carolina at Chapel Hill.



Robin Hollamon, Editor was part of the press that covered Hillary Clinton's visit to the Raleigh area

Prism



Lynn Fullbright, Jen Thraikill, Dana Roach, Kim Starbuck

Each year, the literary magazine, PRISM, publishes the outstanding student poems, essays, and artwork of the year. The work is done on a computer here at Peace. The members work very hard to pick the best writing submitted to the staff. The English classes are where most of the works originate, but any student may submit her work to the Prism staff. Although this is a student-run organization, Dr. Sally Buckner, English Professor and noted writer and poet, advises the students. The Prism staff also sponsors Cider House in the fall, an event which allows many students to read their works for others.



Honor Court

Consisting of the PSGA, PSRA, and PSCA presidents, the Honor Court president and secretary, and the Judiciary Board Representative, the Honor Court represents and upholds the Honor Code of Peace College. Each year, dressed in white dresses, pairs of freshmen go before this court and recite the Honor Code:

"On my honor as a Peace College student, I will not lie, cheat, or steal; nor will I condone the actions of those who do. I also accept the responsibility to conduct myself socially and morally in a manner becoming a Peace Student."

In order to seal this vow of honesty, each freshman signs her name in the Book of Honor.

Each day after, choices must be made. The Code helps remind each girl that even though the moral thing to do is not always the easiest, she should trust her own instincts.

However, sometimes the wrong choices are made, and the court becomes involved, again serving as a Judiciary Board for the violation of the Honor Code.



First Row: Crystal Bann, Starla Gallimore, Kristen Haddock, Tammy Dupree Second Row: Robin Hollaman, Christina Hardin, Ashley Culbreth



Trust among students and trust between students and faculty form the basis upon which the Honor Code was founded.

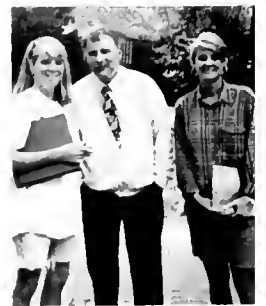

Student Environmental Action Coalition



Student Environmental Coalition, or S.E.A.C., is a unique club perfect for those interested in trying to preserve our environment. It is a new club that does many things to help out with solid waste on campus. Every Tuesday afternoon members of the club go around and pick up certain recyclable items: cans, paper, newspapers, bottles, aluminum, etc. They have made a lot of progress in the fight against the ever growing landfills.



First Row: Beth Fulk, Megan Morrissey, Meredith Whitt Second Row: Jen Thrailkill, Rachel Summers, Meredith McAtee, Lynn Fullbright



Dedicated to making our world a safer, cleaner place to live.



Dorm Life — 1919





Dorm Life - 1993

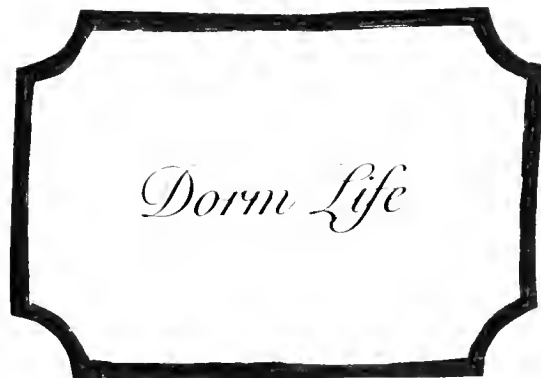

Davidson



Hey Beth and Lynn, wanna go to State, Palms up, palms down, Superman, Is that a line from the play Ashley? Heather wake up it's Bob again. Room 424 — I never. I need a French Fry, Baby Gorilla, Dana's staying the weekend!



Cuga, Whatever, Tona — the hall phone is for you, Guess who I saw last night, I smell cigarette smoke coming through the wall, Earth to Megan! There is a hall crawl at Pika! I'm stressed!

3rd Davidson



Davidson R.A.'s



Doris Coates, Residence Director

Row



1st Ross: What's up?, hey cuz, excuse me! Love ya, Can I bum, I don't think so, hell week, What's for dinner?



2nd Ross: Rut row! All I wanna do is . . . Your mama smokes . . . Bye, Bye! Hey, mama's cooking combread stuffin!





I don't think so Missy!, Shut up! It's quiet hours, Step Out Girlfriend, It's our RAH!, Who in the —— left the elevator gate open. Get out of bed Rebecca! Shake it baby, don't break it! Whaat!, Breakfast in bed!, FLY On!



Ross R.A.'s: Shanelle Corbin, Georgiana Worsley, and Angie Payne



Ross R.D.: Molly Conrecode

Main



Eat more fish. Please, flush the toilet! Where's multit? Dare County, I'm on Hoochie Man's lap, Lynette, Who ate the dirt cake? No smoking in the lounge — Sure! 4th Man — "A lifetime's not too long to live as friends" — Micheal, W Smith, Lynn, Melissa, Julia and Nikki — the only normal ones on the hall?! Gridlock! Not gonna do it





Yvonne Casto, Residence Director



Becky's going out. Don't forget your tupperware. Oh my GOD Becky, It's a universal rule, you're hateful, the mountain and the coffin, 90210 is on, 322 party Is that my telephone? the gingivitis song is on, Do Peace girls get discounts?



Main R.A.'s

Finley



First Finley: We always get it on the first try ... 90210 ... Breakin' the dry spell ... What are you thinkin'? ... 1. Scan 2. Select 3. Disregard 4. Move on ... Quiet hours ... Why yes, that would be correct ... easy as JLC ... I need an O ... Krispy Kreme runs ... Achey-Breaky ... OEUF! ... Samantha said the C word ... Long live the Pleasure Dome ... Leeanne's drivin' ... Fizz, Rizz ... Gotta Stoke! ... Sarge!!!



Second Finley: Where's Dori? ... Is that my phone? ... Do the Florence! ... Don't think I'ma ?!?!!, but can ya'll be quiet? ... Is it mandatory? ... Is it 90210 time? Right at the light ... Burnt popcorn ... perspective danger zone ... Don't forget the music monitor ... purple hooter ... When will Fred be dead? ... Money — watch your passing! ... Fred is dead.



Third Finley: Sure! T.G.'s for everyone; Loving; Hatin' it; Love my RA, What 'cha doin' shug?, Hey Beautiful!, Aboy there!, to the curb!, What quiet hours?!, What are you thinking?



Finley RA's: Stacey Ferrell, Michele Sherlin, Karen Layton

Finley RD: Jeanette Smith — "Aunt Rose" (not pictured)

Frazier



2nd Frazier



3rd Frazier



Which came first — the chicken or the egg? Big dogs do it better! Thanksgiving Break is over, but no one thanked God for electricity. Third Frazier's on a mission ... get out of our way



(Left) Frazier's R.A.'s, Karen Sell, Caroline Joyce
(Above) Frazier R.D., Mildred Mitchell



Day Students —
Loving / "young and the Restless" / no "Loving", Do we have to
stay for this? You're engaged?!?! We can get "away" from here!

Swing Beauties — 1912





Homecoming Beauties — 1993

Student Life

Mother/Father Daughter

Every year at Peace College two weekends are set aside for mothers and fathers to spend time with their daughters. Mother/Father Daughter Weekends usually involve activities for families. When the mothers come, the agenda is lunch and shopping. The mother and her daughter spend time together even if credit cards are involved. Father/Daughter Weekend is enjoyable for the dads because they get to show off their beautiful daughters. At a dinner dance, the girls get a chance to show off their hip dancing while their dads try to keep up. These two weekends are very special for the students and their parents.



Above: Karen Odom and her dad stop for a hug.

Below: Ivey Parker and her mom are all smiles. Far right: Sara Kilts and her dad enjoy spending time together.





Below: The barbeque on Peace Beach.

Above: Hope Robinson and her parents.



Parent's Weekend is an annual event at Peace College. Parents come to Peace to meet the faculty and to tour the classrooms. This year a barbeque was held outside on Peace Beach. Parent's Weekend is a time of bonding and making memories. The only disadvantage of this weekend is cleaning the dorm rooms before mom and dad come!

P A R E N T ' S W E E K E N D

F
A
L
L



D
A
N
C
E



F
A
L
L



F
E
S
T



Where the

Wild Things

Are

Spring Dance

The Spring Formal at Peace is one of the many exciting social events of the year. The theme of the 1992 formal was A Black Tie Affair. The event was held at the Raleigh Civic Center. The dance was successful, and the girls and their dates attended Spring Fling the day after held on Peace College campus. The day of fun consisted of a picnic and many games for everyone to participate.



A

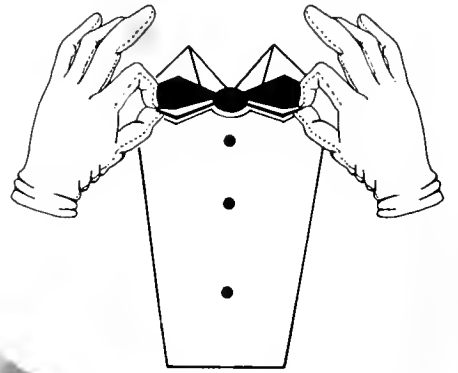

Black

Tie

Affair

Spring Fling



Peace College

WEPC from Peace TV and
Theater Center Base of
Peace College



Above — The Amy Fisher Story at Peace.
Below — We'll keep going and going . . .



Above -- Our version of YMCA. Right —
Peace Choir and the Jackson 5.

Stunt Night

Peace College Star Search Class
of '94.



Special 'Babe' singer, Gina Dedmond and Gerth.





Holidays at



P
E
A
C
E





Friends are for . . .



Laughter

Support

Trips



Hugs

Fun



... a lifetime!

Green Tennis Team — 1919





Soccer Team — 1993

Sports



Servin' It Up . . .

For the 1992-1993 season, the Peace tennis team showed consistent growth and improvement. The team, with two important returning members, pulled together with a new coach, Kimla King, to serve up a successful season. Grueling workouts, consisting of crunches, situps, and running drills, conditioned the girls to the strenuous competition of other teams from across the state. The team represented Peace in Wilmington for the UNCW

Autumn Classic as well as here in Raleigh, hosting the Ruth Hopkins Memorial Tournament. The members of this year's team were Holly Shuford, Jessica Kuhn, Daniella Marx, Lee Worrell, Kelly Christensen, and Rennie Rice.

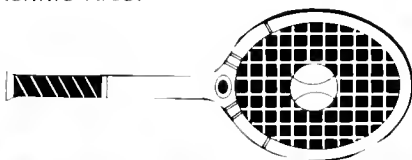

Front Row: Kelly Christensen, Holly Shuford, Rennie Rice, Daniella Marx. Back Row: Lee Worrell, Jessica Kuhn, Coach Kimla King.

Freshman Kelly Christensen signs a contract agreeing to a tennis scholarship. Team members were awarded scholarships up to \$1000.00 for the year.





Daniella Marx and Lee Worrell accept honors at the Ruth Hopkins Memorial Tournament.

Freshman Jessica Kuhn keeps her eyes secured on the ball as she prepares to return a serve.



Coach Kimla King



Four tennis team members, Kelly Christensen, Daniella Marx, Rennie Rice, and Holly Shutford enjoy a moment away from the courts at the UNCW Autumn Classic.

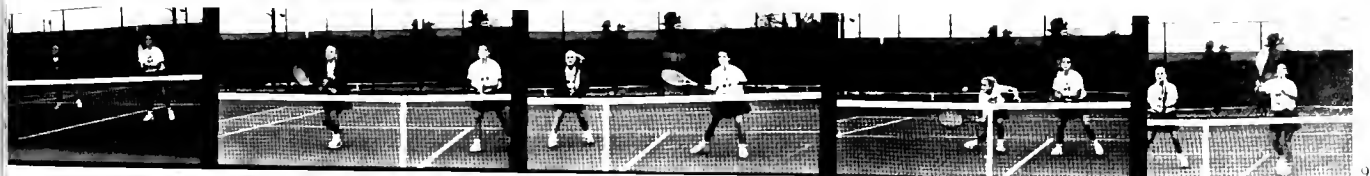

SOCCER

Soccer, a team sport at Peace, provides students a chance to sharpen their soccer skills and compete with other schools. Although the team won only one soccer game, their determination kept their spirits up. Overall, the team not only worked together as a team but they also worked together as friends. Molly Concrecode, team member and Ross Resident Director, said, "The team learned a tremendous amount about playing together and about its potential as a soccer team." The team is coached by Gary Edgington.



VOLLEYBALL

Club Volleyball at Peace College this year was a wonderful experience for those who participated. Kim Goodson, a club member, said "The team spirit was high and everyone helped each other work on their weak points." Coach Sue Fisher, according to the team, encouraged positive attitudes and school pride. The club made it to the League Tournament and won the first round. Overall, Club Volleyball turned out to be a good team.

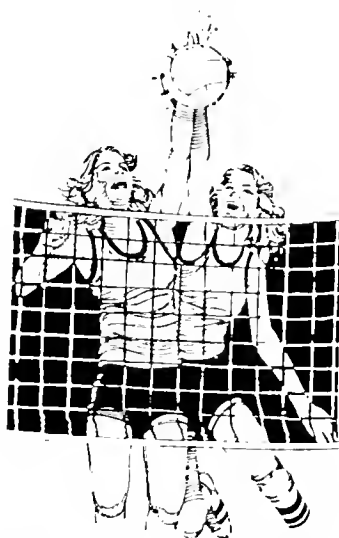

INTRAMURALS

Sponsored by PSRA, the intramural sports program offers students a chance to take part in activities such as volleyball, pillow polo, Trivial Pursuit and many more. In January, PSRA organized a night of events such as dodgeball, bobbing for apples, a pie-eating contest and several other enjoyable competitions.





Art Class — 1893





Art Class - 1993

The Arts

Peace Pacers





The Peace Pacers, Peace College's Dance Company, are jazz oriented, but the dancers are also talented in ballet, tap, and modern dance. The Pacers dance in the Christmas performance and also have their own Spring Concert. They tour to various towns and counties performing for school groups, community and sports events. These talented dancers work very hard and are dedicated to the company's success. The members of the company are not only dancers but also choreographers and receive hands-on experience that allows creative expression.



Director
Kathrine Arnatt

Kristy Smith: Co-captain, Holly Curtis: Co-captain, Lee Bailey, Krista Bugg, Tracy Dail, Tammy Dupree, Michelle Hardison, Lisa Bauer, Becki Carter, Debra Davis, Aneka Foushee, Megan Henderson, Nancy Kendig, Elizabeth Shaaf, Rebekah Page, Lynn May, Larae Walter, Georgiana Worsley, Lee Ann Laws, Angie Neill, Leigha Privette, Christy Shearin, Carolyn Teel, Anna Wilson.

Chamber Singers

It has been another busy year of performing for the Chamber Singers. As ambassadors for Peace College they routinely share their talent with churches, schools, and organizations. Additionally this year, they have provided entertainment for a number of alumnae and student recruiting parties. The Chamber Singers have appeared in: Greensboro, Henderson, Lumberton, Greenville, Dunn, Fayetteville, Wallace, Southern Pines, Sanford and Richmond. They have also appeared locally.



Chamber Singer Members: Gina Dedmond, Samantha Benjamin, Tona Douglas, Kristen Brackett, Georgiana Worsley, Stacy Ferrell, Brett Clarke, Dana Ford, Aimee Howle, Tammy Schuster, Michelle Casteleberry, Anna Crusenberry, Lecil Shamel, Beth Murphy, Karen Sell. Chamber Singers are directed by Mr. Jim Smith.



Choir



The members of the Peace College Choir are: Catherine Arnold, Christine Ashley, Crystal Brinn, Melanie Butts, Nancy Cashion, Jennie Clary, Anna Crusenberry, Luanne Crutchfield, Jennifer Crute, Donna Cusamano, Val Dujsik, Tracey Ferrara, Leslie Gibbs, Caroline Goodwin, Beth Haneman, Beth Haney, Beverly Harris, Katina Hartsfield, Megan Henderson, Elayna Jarvis, Nancy Kendig, Lauren Kennedy, Cyndy Lanier, Meredith Lasater, Mary Marker, Michelle McArthur, Gretchen Moore, Bethany Page, Lynette Payton, Catherine Peacock, Bentley Poole, Ashley Prevatte, Beth Prewitt, Stephanie Robertson, Renee Rogers, Anna Sapp, Michelle Sherlin, Mary Keeter Shore, Ann Slate, Allison Smith, Dana Stewardson, Alanna Stokes, Besty Watson, Angel White, Bridget Williams, Jane Willson, Jennie Wilson, Suzanne York.



The Peace College Choir is open to all students. Members receive one hour of semester credit for participating. This group of performers, under the direction of Mr. Jim Smith, perform for Chapel services and special concerts. One of the highlights of Peace's holiday season is the traditional Christmas Concert in which both the Choir, Chamber Singers, and dancers perform. The opportunities provided by the Music Department at Peace focus on both the professional training of musicians and on the important role music can play in the lives of Peace students.



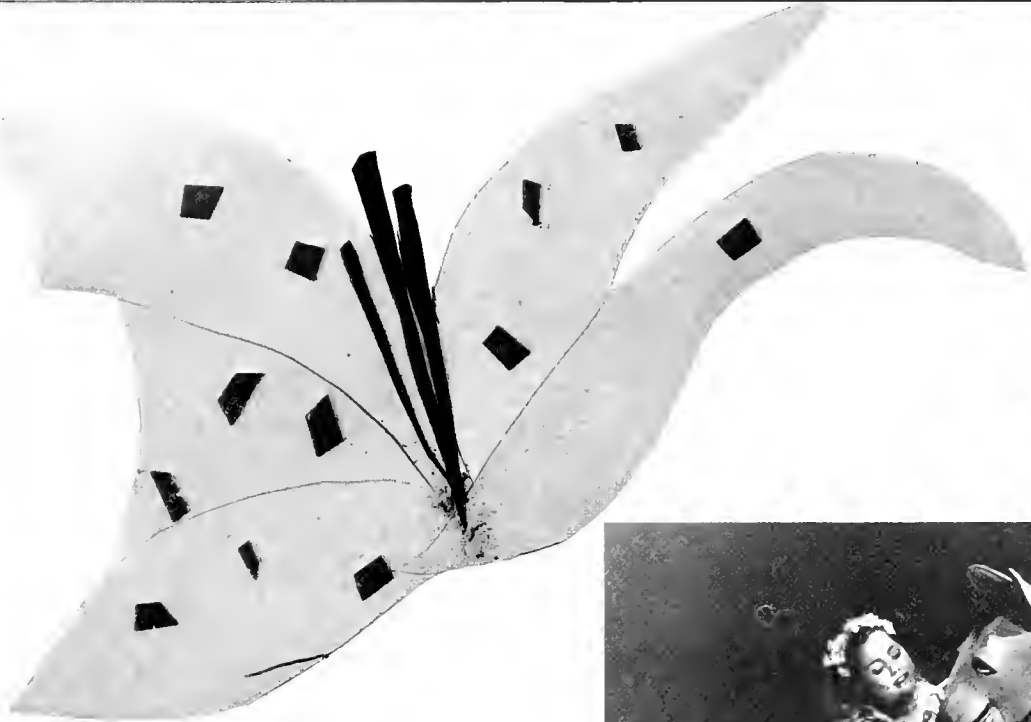

A Midsummer Night's Dream



A Midsummer Night's Dream was a smashing success last spring. "It was the first time that we ever had a full house in the Recital Hall," said Mr. Rottschaefer, the director and Drama teacher here at Peace. This production, done with a more modern flair, left the audience rolling with laughter.





Laundry and Bourbon

An all-student production.

Laundry and Bourbon was the first student directed play produced at Peace in two years. Erika Mellina, a sophomore, directed this one-act play which ran during Parent's Weekend. In addition to directing, students in Mr. Rottschaefer's Technical Theater class were responsible for designing and building the set.

Laundry and Bourbon is a hilariously funny play for women written by James McClure. The three characters were played by Deborah Rabago, Lindsay Mize and Emily Ann Hilton. For all three of the actresses, Laundry and Bourbon was their first Peace College production.

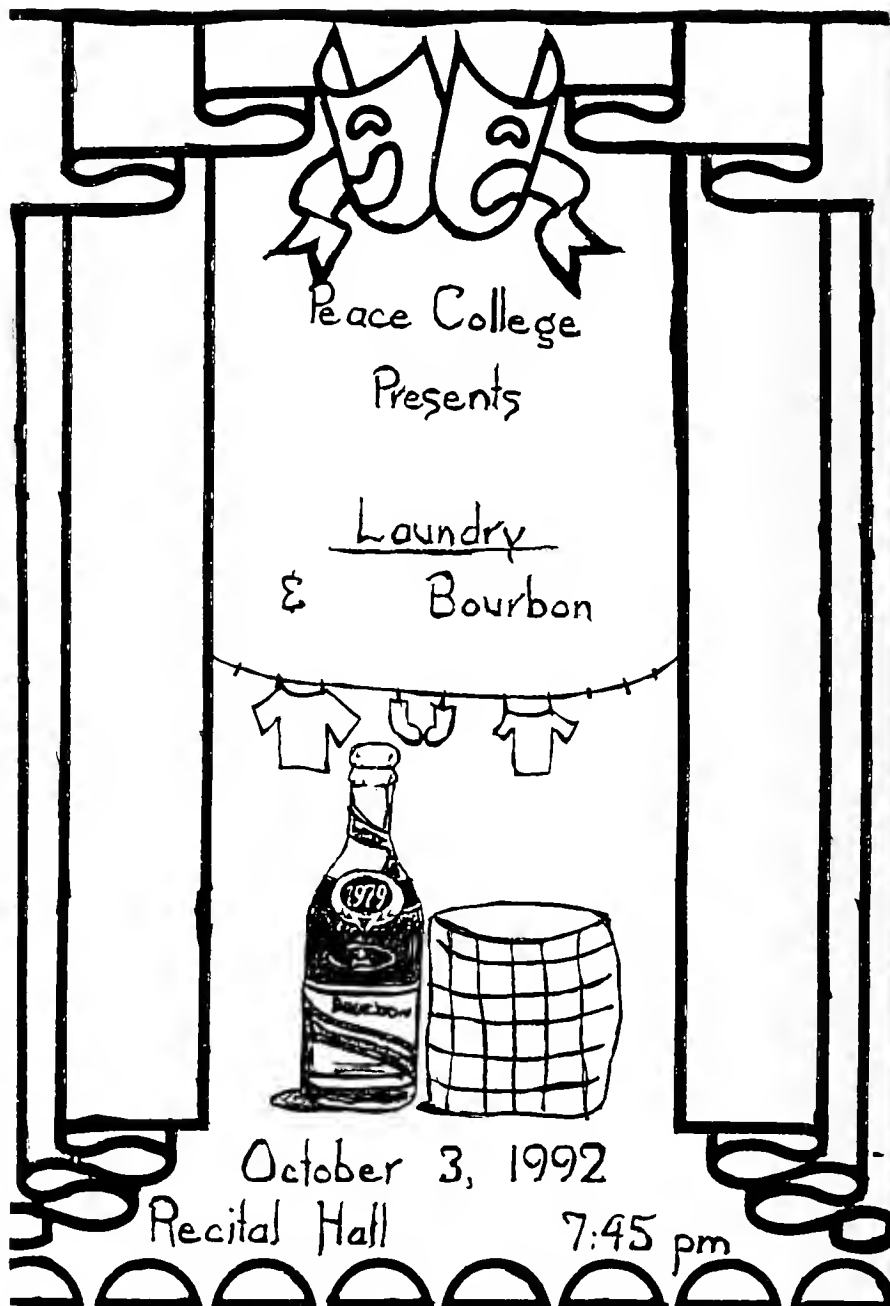

Laundry and Bourbon. Erika hopes, will be the first of many directing experiences.

Agnes of God

Directed by Steve Wappel

Peace College Drama students were offered a rare opportunity to work with an outside director in this fall's production of *Agnes of God*. The cast included Erika Mellina as the doctor, Emily Ann Hilton as Agnes, and Ashley Prevatte and Christine Ashley as the Mother Superior.



Within the Division of Fine Arts, Languages, and Literature, students at Peace have the opportunity to take many different art courses. From Color and Design to Drawing and Composition to Advanced Painting, students work with a variety of media. Designed to meet the different levels of abilities, these courses enhance the expression of a student's inner world and imagination. Many of the students' works are showed at the Art Show usually held Alumni Weekend. Many students involved in art instruction at Peace continue their education in some of the top art and design schools in the country.

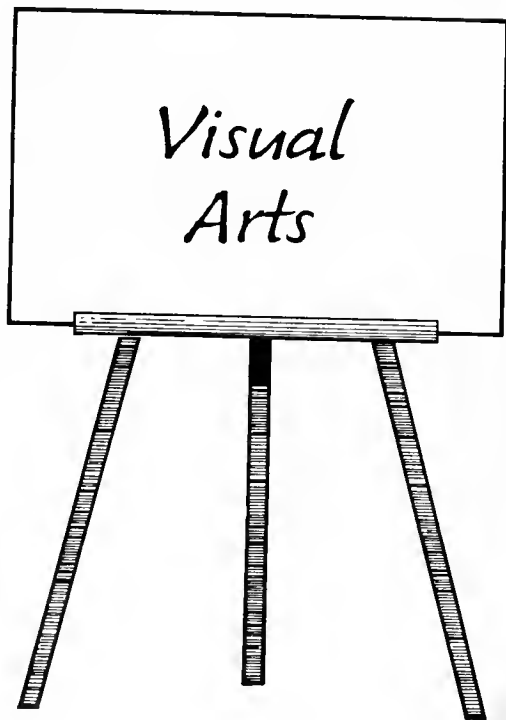



Graduating Class of 1893





Graduation in the 1990's



Leadership

Scholarships

Involvement



Leslie Gibbs



Mary Marker



Myra Mallison



Tracy Dixon



Meg Sutton

Leadership For Women
Course

Community Interaction



Kathy Rissmiller



Lynn May

Scholars



Kristen Haddock



Andrea Hill

*Commitment to
Campus Activities
Academic Achievement*



Erika Mellina



Brandee White



Kim Redding



Ashley Culbreth



Hope Robinsan

*Opportunity to Lead
Intercollegiate Seminars*



Marshals for the 1991-1992 school year were Christina Hardin, Carey Maxwell, Abby Moore, Daniela Marx, and Meridith Lasater.

These girls were the top five students in their class and served at various official functions during the school year.

Marshals

The college marshals are the five to eight students who have the highest GPA after completing their first semester of the freshman year. They must be returning to Peace for the second year of study. The marshals serve at official functions such as commencement, baccalaureate, and convocation.



Marshal Meridith Lasater leads the graduating class of 1992 to the ceremony.

Teaching Award

Anne Fountain was selected as the 1992 McCormick Distinguished Teacher by her fellow professors and students because of her characteristics as a master teacher and scholar, concern for the students' intellectual and spiritual development, and Christian qualities inherent in the college's history. This award is named in honor of Rebecca McCormick Disosway, a 1980 Peace graduate.



Dr. Fountain teaches one of her many Spanish classes.



Dr. Anne Fountain receives the McCormick Distinguished Teaching Award from Dr. Helen Ray. This award is sponsored by Dr. and Mrs.

Fred C. McCormick in honor of their daughter, Rebecca McCormick Disosway.

Phi Theta Kappa

Phi Theta Kappa is a national honor fraternity in junior colleges. The Peace College fraternity is a member of the Gamma Phi chapter. Inductions into Phi Theta Kappa are held annually for the second-semester freshmen who achieve a 3.7 GPA during the first semester at Peace. Sophomores must obtain a 3.5 cumulative GPA. An official induction is held in the spring of each year. In order to remain a member, the student must maintain a 3.3 cumulative GPA. Phi Theta Kappa is involved with campus tutoring, sponsors guest speakers, and has a spring dinner.



Jennifer Cooper, Debra Davis, Sandra Tschumi, Dawn Cutler, Karen Sell, Carey Maxwell, Becky Schaefer, Lynn May, Tracy Dail, Meredith Lasater, Simonette Buschor, Leigh Ann Jones, Elizabeth Shoaf, Phelicia Cuthbertson, Holly Shuford, Heather Snapp, Daniella Marx, Christina Hardin, Rennie Rice, Erka Mellina, Amy Ijames, Caroline Joyce, Robin Hollamon

Sigma Delta Mu

Sigma Delta Mu is a National Honor Society in Spanish for the first two years of college. Peace's chapter, which was begun in 1980, is the Beta Chapter of North Carolina. The Motto for Sigma Delta Mu is "Más Alla" which means "beyond." It is hoped that each member will take to heart these words and will move beyond her present knowledge to new realms of study and understanding — particularly of the Hispanic world.



Who's Who

Among Students In American Junior Colleges

Who's Who is a national program that serves to honor leading junior college students. Selection is based on academic excellence as well as outstanding leadership, extra-curricular activities, citizenship, and each individual's potential for future achievement. This year, seven sophomores were chosen by faculty and staff members at Peace.



Kristen Haddock



Christina Hardin



Caroline Joyce



Meredith Lasater



Daniela Marx



Erika Mellina



Karen Sell



Outstanding

What makes a

- Committed
- Involved
- A Good Example
- A Leader



Crystal L. Brinn

Peace College is an experience like none other and one of the best decisions I have made thus far in my life. There are many elements that make up Peace, but the one that stands out most in my mind is the element of friendship. I feel very blessed by the friendships I have made at Peace, and I can honestly say my life has been touched and changed by each one of them. I am thankful to God for the experience.

Shanelle A. Corbin

I have thoroughly enjoyed my two years here at Peace College. I will always treasure the friends I've made and the memories of being a "Peace Girl." It is an honor and a privilege to be awarded an Outstanding Sophomore among my peers.



Starla N. Gallimore

My experience here at Peace has been a rewarding one. Peace has helped me to grow in many different aspects and has given me the opportunity to become a more independent woman. I am thankful for the academic environment and the outstanding support I have received from the faculty. Above all, I cherish the genuine friendships I have made and the "home away from home" Peace has provided me.



Sophomores

Sophomore Outstanding?

- Dedicated to Service
- Enthusiastic
- Caring
- Admired by her Peers

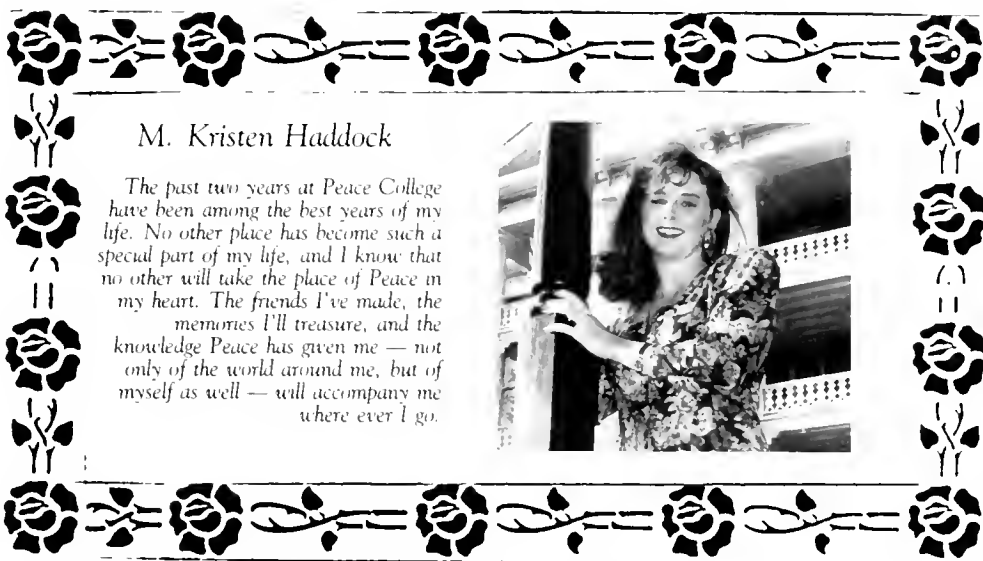

M. Kristen Haddock

The past two years at Peace College have been among the best years of my life. No other place has become such a special part of my life, and I know that no other will take the place of Peace in my heart. The friends I've made, the memories I'll treasure, and the knowledge Peace has given me — not only of the world around me, but of myself as well — will accompany me where ever I go.



Christina Hardin

Peace College has been my home away from home for the past two years, and the harbinger of many new friendships that will last me a lifetime. Peace will always be a part of my life. It has made me proud of my strenghts, able to recognize and correct my weaknesses, and most of all, Peace has made me a more confident young woman who is ready to tackle all that life has in store.

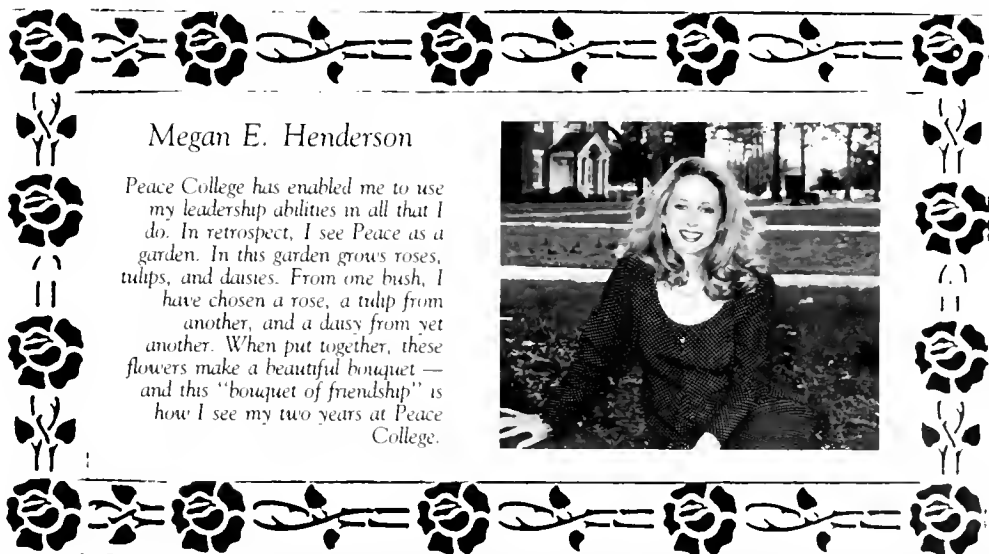

Megan E. Henderson

Peace College has enabled me to use my leadership abilities in all that I do. In retrospect, I see Peace as a garden. In this garden grows roses, tulips, and daisies. From one bush, I have chosen a rose, a tulip from another, and a daisy from yet another. When put together, these flowers make a beautiful bouquet — and this "bouquet of friendship" is how I see my two years at Peace College.



Outstanding Sophomores

Andrea M. Hill

Peace has been a very important stepping stone in my life. Peace has given me the chance to grow intellectually, emotionally, and spiritually. I have been encouraged not only to respect, but to trust myself. The most important gift Peace gave me was the rare and wonderful opportunity to meet the genuine and special people I call my friends. My fond memories of Peace College will always be treasured in my heart.



G. Caroline Joyce

I came to Peace from Michigan not knowing a soul. Soon I learned no matter where I stepped on campus, there was always a welcoming face saying, "Hey." The guidance and instruction of our endearing faculty and staff have nurtured my own identity as a scholar, a young woman, and a friend. I'll treasure the friendships throughout my life, and I will graduate with Peace forever in the depth of my soul.



Crystal Brinn, Miss Peace



Crystal is the sweetest person I know. She's always there to lend a helping hand, regardless of whether or not she knows you. — Tracy Ferrara.



Crystal is a special person who represents all of the qualities of Miss Peace. Her friendship, smiles and support mean a great deal to me. — Beth Haney

Miss Peace is Crystal. Her smile would brighten the gloomiest of rooms, and her contributions to Peace College are immeasurable. I treasure my friendship with her, Crystal is a true friend. — Kristen Haddock

Dunstable Chapel 1919





Dunwoody Chapel 1998



Abbott, Blake Tyler, 352 Hawthorn Drive, Danville, VA 24541
 Allen, Kimberly Nicole, 2004 Beecham Circle, Raleigh, NC 27607
 Alphin, Terri Ann, P.O. Box 231, Calypso, NC 28325
 Andrews, Kelly Lynn, P.O. Box 128, Bethel, NC 27812
 Andrews, Shannon Marcia, P.O. Box 1660, Apex, NC 27502
 Arbegast, Mary Dawn, 804 North Hills Dr., Ayden, NC 28513
 Arnold, Catherine Ann, 4016 Converse Drive, Raleigh, NC 27609
 Arnold, Jan Elizabeth, 7004 Birchett Drive, Prince George, VA 23875
 Arthur, Ellen S., 327 N. Mam St., Wake Forest, NC 27587
 Ashburn, Kristin Blair, 809 Bragg Drive, Wilmington, NC 28409
 Ashley, Christine Lee, 237 Old Orchard Ct., Wagram, NC 28396
 Badwan, Runda Minwer, 3104 Purland Drive, Raleigh, NC 27603
 Bailey, Alison Lee, 126 East Drewry, Lane Raleigh, NC 27609
 Baker, Emilie Dargan, 205 Sylvan Grove Dr., Cary, NC 27511
 Bales, Jeanne Elizabeth, 303 Albertson Rd., Thomasville, NC 27360
 Barbour, Mary Morgan, P.O. Box 879, Dunn, NC 28335
 Barron, Katherine M., 111 Applecross Ct., Durham, NC 27713
 Bass, Emily Dianne, 1208 Shady Side Dr., Raleigh, NC 27612
 Bateman, Ivy Janell, 1402 McArthur St., Lumberton, NC 28358
 Bates, Stephanie L., 409 N. Main St., Wake Forest, NC 27587
 Batts, Catherine Lynne, 6215 Terrapin Court, Wilmington, NC 28409
 Bauer, Lisa Karen, 910 Highland Ave., New Bern, NC 28562
 Bechtold, Lisa Catherine, 407 Long Pointe Dr., Avon Lake, OH 44012
 Bechtold, Melinda Anne, 407 Long Pointe Dr., Avon Lake, OH 44012
 Bell, Cynthia Lee, 2417 Greenway Ave., Raleigh, NC 27608
 Benjamen, Samantha Jean, 106 Timber Ridge Road, Belmont, NC 28012
 Bissette, Jessica Vann, 603 Glendale Drive, Wilson, NC 27893
 Blake, Melissa Susan, 202 Lake Forest Pkwy., Wilmington, NC 28401
 Boclar, Mindy Lynn, 16 Stanley Road, Havelock, NC 28532
 Bowers, Vanessa L., Route 1, Box 88-B, Fuquay, NC 27526
 Bowman, Shannon Michelle, 8721 Fort Macon Ct., Raleigh, NC 27615
 Bowman, Susan Miller, P.O. Box 434, Benson, NC 27504
 Bowman, Torrie Lyn, 8904 Hometown Dr., Raleigh, NC 27615
 Brackett, Shea Kristen, 407 N., NC 87, Burlington, NC 27217
 Brann, Nina Grier, Rt. 1; Box 110, Roxboro, NC 27573
 Brantley, Rebecca C., 509 Kimberly Dr., Greensboro, NC 27408
 Braswell, Sarah E., Rt. 3, Box 25, Norwood, NC 28128
 Brewer, Joanna Stacy, 5109 Hwy. 58 N., Wilson, NC 27893
 Bridgers, April Marie, 4618 Prestwick Lane, Wilson, NC 27893
 Brinn, Crystal Lane, 405 Bricklin Rd., Washington, NC 27889
 Brisson, Tiffany Ann, P.O. Box 84, Dublin, NC 28332
 Broadwell, Bobbie Lynn, 7824 Poole Rd., Raleigh, NC 27610
 Brooks, Lela Anne, P.O. Box 274, Pembroke, NC 28372
 Brown, Claudia Ann, 5401 Deep Valley Run, Raleigh, NC 27606
 Brown, Kristin Amanda, 1207 Wellstone Circlapex, NC 27502
 Bryan, Mary Margaret, 444 McPhee Drive, Fayetteville, NC 28305
 Bryson, Karla Nicole, 401 Neighbors Dr., Midland, NC 28107
 Buck, Cheryl Lynn, Rt. 9; Box 408-D, Greenville, NC 27858
 Buffaloe, Jamie Michelle, 7112 Mitchell Mill, Zebulon, NC 27597
 Bugg, Krista Kaye, 100 Pine Tree Lane, Chase City, VA 23924
 Bullard, Malisa Lynn, 2444 New Savannah Rd., Burgaw, NC 28425
 Bullock, Shannon Ann, 1300 Morrisville Rd., Apex, NC 27502
 Burnette, Tanya Jane, 2708 Dove Lane, Raleigh, NC 27604
 Buschor, Simonette, La Barta 6949, Comano, Switzerland 0
 Bush, Anna Harley, 318 Kings Place, Hartsville, SC 29550
 Butts, Melanie Lynn, Rt. 1; Box 171-B, Bunnlevel, NC 28323
 Capps, Gwendolyn Marie, 321 Jump Road, Princeton, NC 27569
 Capps, Kimberly Dee, 440 Woodland Rd., Henderson, NC 27537
 Carpenter, Brandy Kea, P.O. Box 643, Albemarle, NC 28002
 Carr, Leigh Ann, 102 Adams St., Wallace, NC 28466
 Carter, Amanda Gail, 5333 Jack Jones Rd., Wake Forest, NC 27587
 Carter, Myra Abigail, 11 River Oaks, Ponchatoula, LA 70454
 Carter, Rebecca Lynn, 4701 Wiggins Mill Rd., Wilson, NC 27893
 Casey, Crystal Dawn, Rt. 5, Box 204, Kinston, NC 28501
 Cashion, Nancy Hester, P.O. Box 1, Wendell, NC 27591
 Castleberry, Michelle D., 2505 Lauderdale Drive, Richmond, VA 23233

Cathell, Channing Diane, 11636 Wood Bluff LP, Richmond, VA 23236
 Chalmers, Melanie Ann, 116 Briarwood Street, Lynchburg, VA 24503
 Chambers, Jennifer Ann, 722 Dogwood Lane, Mooresville, NC 28115
 Childers, Amy Catherine, 109 Charles Street, Gastonia, NC 28054
 Christensen, Kelly G. 508 Sixth Street, NE, Conover, NC 28613
 Christensen, Kimberly A., 508 6th Street, NE, Conover, NC 28613
 Clack, Amy Elizabeth, 11 Wimberly Ave., Rocky Mount, NC 27804
 Clair, Jennifer Lynn, 5963 Rockfish Road, Hope Mills, NC 28348
 Clarke, Autumn Brett, 1210 Flanders Street, Garner, NC 27529
 Clary, Jennifer Lynn, 2125 Davistown Rd., Wendell, NC 27591
 Cohoon, P. Elizabeth, 5551 Fairmont Road, Libertyville, IL 60048
 Coleman, Jennifer Lynn, P.O. Box 10067, Fayetteville, NC 28303
 Cook, Raquel Yvette, 156 Bee Gee Road, Lumberton, NC 28358
 Cooper, Jennifer Susan, Rt. 2, Box 141, Mt. Olive, NC 28365
 Cooper, Mary Elizabeth, Rt. 13, 107 Singing Pine, Greenville, SC 29611
 Cooper, Suzanne E., 509 Middle St., New Bern, NC 28560
 Corbett, Melissa Sealey, 5924 Holland Church, Raleigh, NC 27603
 Corbin, Shanelle A., 1431 Greenock Ave., Fayetteville, NC 28304
 Costin, Julia Elizabeth, 1115 Offshore Dr., Fayetteville, NC 28305
 Cotten, Kandy Denise, 2100 Buck Rowland Rd., Fuquay-Varina, NC 27526
 Covington, Shannon N., Rt. 5; Box 152, Rockingham, NC 28379
 Crawford, Jill, P.O. Box 1136, Old Fort, NC 28762
 Creech, Robin Camille, 4000 Glen Laurel Dr., Raleigh, NC 27612
 Crisman, Stacy Adams, 114 Wicklow Lane, Durham, NC 27713
 Croster, Melanie Dawn, Rt. 1; Box 185-B1, Farmville, NC 27828
 Crowder, Kimberly Dawn, 4800 Eagle Roost Ct., Wake Forest, NC 27587
 Crusenberry, M. Anna, 118 Pioneer Drive, Mt. Airy, NC 27030
 Crutchfield, K. Luanne, 732 Holmes Street, South Hill, VA 23970
 Crute, Jennifer Marie, 3410 Millbrook Dr., Wilson, NC 27893
 Crymes, Melissa, Rt. 5, Box 322, Mooresville, NC 28115
 Culbreth, Ashley Raines, 1106 Essex Drive, Wilmington, NC 28403
 Culp, Alicia Lane, 2123 Echo Lane, Wilmington, NC 28403
 Curlee, Gina Lynette, 40 Lakewood Ct., Concord, NC 28024
 Curtis, Holly Paige, 3625 SE School Road, Greensboro, NC 27406
 Cusumano, Donna Marie, 3 Olde Tavern Drive, Wendell, NC 27591
 Cuthbertson, Phelicia A., 101 Pecan Drive, Murfreesboro, NC 27855
 Cutler, Dawn Elizabeth, Rt. 1; Box 419, Plymouth, NC 27962
 Dail, Tracy Lee, Route 4, Box 304, Mt. Olive, NC 28365
 Davenport, Melissa Ann, 37 Cypress Lane, Southern Shores, NC 27949
 Davis, Amy Elizabeth 1015 Smokewood Dr., Apex, NC 27502
 Davis, Carolyn Wendy, 7412 Rainwater Rd., Raleigh, NC 27615
 Davis, Debra Sue, Rt. 1, Box 110 A, Pink Hill, NC 28572
 Davis, J. Lynn, P.O. Box 121, Bladenboro, NC 28320
 Davis, Laura Jean, Rt. 3, Box 622, Candor, NC 27229
 Dedmond, Regina Lynn, 110 Aldersgate Road, Jacksonville, NC 28540
 Dice, Michelle, 4107 Arckelton Dr., Raleigh, NC 27612
 Dickens, Kelly Jean, 4824 Kyle Drive, Raleigh, NC 27604
 Dixon, Tracy Leigh, 312 Foxhall Dr., Rocky Mount, NC 27804
 Dobscha, Kristen Lane, 1423 Fowlkes Pl., Raleigh, NC 27612
 Douglas, Tona Belissa, P.O. Box 9, Candor, NC 27229
 Draffin, Martha E., 1015 Apache Lane, Apex, NC 27502
 Drum, Sonya Leigh, Rt. 10; Box 260, Winston-Salem, NC 27127
 Duggan, Charlene, Rt. 3, Box 242, Newport, NC 28570
 Dujsik, Valerie Renee, 116 Barbara Ave., Midway Park, NC 28544
 Dupree, Tammy Michele, 703 Vandora Ave., Garner, NC 27529
 Easter, Vashiti Chenoa, Route 3, Box 150, Wallace, NC 28466
 Eatmon, Amy Elizabeth, 1003 Olive Chapel Rd., Apex, NC 27502
 Edmondson, Ashley L., P.O. Box 384, Asheboro, NC 27204
 Edwards, Catina Marie, 7517 Haymarket Lane, Raleigh, NC 27615
 Ellen, Suzanne Carol, 301 Midlothian Dr., Southern Pines, NC 28387
 Essick, Shannon Kaye, 39 Deer Park Road, Weatogue, CT 6089
 Everett, Shelley Renee, 1200 Keith Drive, Cary, NC 27511
 Everett, Sue Anne, Route 1, Box 127, Palmyra, NC 27874
 Faraone, Dawn Marie, 101 Autumn Ridge Ct., Knightdale, NC 27545

Farr, Gigi, 2335 5th St., NE, Hickory, NC 28601
 Farrell, Marjorie D., P.O. Box 31768, Raleigh, NC 27622
 Faust, Elizabeth Ashlyn, 398 Crestside Dr. SE, Concord, NC 28025
 Ferrara, Tracey A., 6 Sagebrush Ct., Greensboro, NC 27409
 Ferrell, Connie Rae, Route 1, Box 498, Lousburg, NC 27549
 Ferrell, Stacy Colleen, P.O. Box 271, Hertford, NC 27944
 Finch, Leslie Elizabeth, 3404 Regents Park La., Greensboro, NC 27405
 Fisher, Amanda Smith, 1430 Country Club Dr., Wake Forest, NC 27588
 Fleming, Kyle Spencer, Route 2, Box 414, Henderson, NC 27536
 Flynn, Kathleen M., 101 Hollycliff Lane, Cary, NC 27511
 Ford, Dana A., 4801 Ecoff Ave., Chester, VA 23831
 Foreman, Melodie Leigh, 5159 Hidden Springs, Orlando, FL 32819
 Forny-Duval, Anna S., 225 Braxlow Lane, Wilmington, NC 28409
 Foushee, Anneka Maura, P.O. Box 191, Willow Spring, NC 27592
 Foushee, Tracy Gail, 123 Fairway Drive, Rockingham, NC 28379
 Fox, Catherine Elizabeth, 28760 Carmel Way, Bonita Springs, FL 33923
 Frazier, Kimberly Layne, 4715 Charlottesville, Greensboro, NC 27410
 Frederick, Angela Cheryl, Route 1, Box 218, Warsaw, NC 28398
 Freeman, Emily Kay, Route 1, Box 98-A, Bolton, NC 28423
 Fritts, Sydney Tatum, P.O. Box 526, Troy, NC 27371
 Frye, Rebecca Murray, 403-B4 Harlon Dr., Cary, NC 27511
 Fulk, Beth Anne, 2808 Ridgecrest Dr., Rocky Mount, NC 27803
 Fullbright, Teresa Lynn, 26 Lake Shore Dr., Weaverville, NC 28787
 Fullwood, Melina Jo, P.O. Box 10402, Southport, NC 28461
 Furstenau, Pamela Ann, 210 Sourwood Rd., Goldsboro, NC 27534
 Gabriel, Shannon Lea, 502 Edgewood Court, Burlington, NC 27215
 Gallimore, Starla Nell, 515-C Boxwood Lane, Goldsboro, NC 27534
 Gardner, Latisha Denise, 615 Biltmore Ave. #0-6, Asheville, NC 28803
 Gardner, Laura Hillary, 12708 Norwood Road, Raleigh, NC 27613
 Garrett, Janet Lynn, 507 W. Gordon St., Roxboro, NC 27573
 Gedzior, Magdalena, 221 Ridgewood Dr., 801 Raleigh, NC 27609
 Gibbs, Constance Erica, 3514 Village Drive, Fayetteville, NC 28304
 Gibbs, Leslie Ann, 2108 Chelsea Drive, Wilson, NC 27893
 Gidney, Mary Catherine, 1305 Wesson Drive, Shelby, NC 28150
 Gilmer, Lisa Lee-Ann, 5 Sturgis Street, Fr. Bragg, NC 28307
 Gilmore, Nancy Elizabeth, 581 Crestside Drive, Concord, NC 28025
 Glenn, Tobie Cheresse, 1206 Fairlane Road, Cary, NC 27511
 Gnoski, Ann Taylor, 3312 Ocotea Street, Raleigh, NC 27607
 Gontier, Aline Sylvie, 24 Rue Jules Ferry, Vil. D'Ascq, France 0
 Goodson, Kimberley L., 752 Haws Run Road, Jacksonville, NC 28540
 Goodwin, Caroline E., 1740 Parker Lane, Henderson, NC 27536
 Green, Ashleigh Nicole, 3609 Penhurst Place, Raleigh, NC 27613
 Grissom, Dana Marie, P.O. Box 1011, Oxford, NC 27565
 Gunn, Harding Duncan, 100 Gerald Street, Beaufort, NC 28516
 Gurganus, Jonna E., Route 5, Box 1141, Williamston, NC 27892
 Habben, Kerri Mai, 440 Rose Haven Dr., Raleigh, NC 27609
 Habetz, Shelley Anne, 9505 Woodington Ct., Raleigh, NC 27606
 Hadden, Susan Falls, 506 Wadeward Rd., Richmond, VA 23229
 Haddock, Mary Kristen, 3339 Timucua Circle, Orlando, FL 32837
 Hager, Keely Erin, 4120 Redington Dr., Raleigh, NC 27609
 Hales, Cynthia Louise, 3408 Kilburn Rd., Raleigh, NC 27604
 Hall, Dora Pauline, 401 Greenwood Way, Niceville, FL 32578
 Hall, Gina Joy, Route 2, Box 523, Red Springs, NC 28377
 Hall, Laura Gwyn, 603 Shamrock, Asheboro, NC 27203
 Hall, Sherry Ann, 5625 Steward Drive, Raleigh, NC 27603
 Hamrick, Mary Margaret, 1224 Brookwood Dr., Shelby, NC 28150
 Hanchey, Amanda Gwen, Route 2, Box 144-B, Wallace, NC 28466
 Haneman, Mary Elizabeth, 402 Sussex Drive, Portsmouth, VA 23707
 Haney, Elizabeth Carol, 113 Pettigill Place, Southern Pines, NC 28387
 Hardee, Margaret London, 4600 Country Club, 102, Morehead City, NC 28557
 Hardin, Christina, Route 3, Box 64, Red Springs, NC 28377
 Hardison, Michelle M., 700 Westbrook Ave., Dunn, NC 28334
 Harrell, Mary Stuart, Route 3, Box 193-2, Apex, NC 27502
 Harrelson, Tonya Rae, Route 1, Box 221, Ruffin, NC 27326
 Harris, Beverly Gail, 4592 Old Route 75, Oxford, NC 27565
 Hartsfield, Katina Oneka, 1429 Forestville Rd., Wake Forest, NC 27587
 Hawkins, Robyn Nicole, 5115 Springwood Dr., New Bern, NC 28562
 Hawkins, Stephanie L., 3114 Elizabeth Ave., New Bern, NC 28560
 Head, Amanda Lynn, P.O. Box 1986, Marion, NC 28752
 Hemby, Tania Annette, P.O. Drawer G, Morehead City, NC 28557
 Henderson, Megan E., 1909 Stanton Road, Kinston, NC 28501
 Henderson, Susan Fritley, 906 Monroe St., Roanoke Rapids, NC 27870
 Herman, Jennifer Anne, 2735 Old Sugar Road, Durham, NC 27707
 Herring, Danna Leigh, Rt. 1, Box 239BA, Kenansville, NC 28349
 Herring, Heather Elaine, Rt. 3, Box 190, Goldsboro, NC 27530
 Herring, Heather M., 761 Bishop's Pk. #303, Raleigh, NC 27605
 Hill, Amy Christine, 1803 Holly Street, Apex, NC 27502
 Hill, Andrea Michelle, P.O. Box 1815, Atlantic Beach, NC 28512
 Hill, Jennifer Michelle, 5015 Mandel Road, Durham, NC 27712
 Hilton, Emily Ann, 1620 Waterway Circle, Chesapeake, VA 23320
 Holcher, Virginia Ellen, 201 Hibriten Avenue, Lenoir, NC 28645
 Hollamon, Robin Diane, P.O. Box 2111, Smithfield, NC 27577
 Holland, Gwendolyn Joy, 3025 Allenby Dr., Raleigh, NC 27604
 Holshouser, Johanna Jae, Route 1, Box 216-A, Hope Mills, NC 28348
 Howle, Aimee Lynn, 615 Westham Woods Dr., Richmond, VA 23229
 Hruska, Susan Patricia, 144 Boiling Spr. Cr., Southern Pines, NC 28387
 Hull, Amy Leigh, 1203 Armstrong Ford Belmont, NC 28012
 Hunt, Jill Marie, 600 E.B. St. Apt. Q-3, Butner, NC 27509
 Hunter, Temple S., 302 Golter's Lane, Nashville, NC 27856
 Hutton, Kathryn E., 1645 Squire Davis Rd., Kernersville, NC 27284
 IJames, Amy Maria, 193 West Church St., Mocksville, NC 27028
 Itoh, Hidemi, 509 Valley Brook Dr., Jamestown, NC 27282
 James, Shasta Dawn, 2410 Pinecane Court, Kannapolis, NC 28083
 Jarvis, Elayna Jean, P.O. Box 2043, North Wilkesboro, NC 28659
 Jenkins, Kelli Holland, 1000 Oak Lake Court, Raleigh, NC 27606
 Jenkins, Merritt V., 312 Fairfield Drive, Rocky Mount, NC 27804
 Jenkins, Tara Margaret, 713 Country Meadow, Fuquay-Varina, NC 27526
 Johnson, Darline H., 508 Merwin Rd., Raleigh, NC 27606
 Johnson, Susan Kay, 121 Hillside Drive, Shelby, NC 28150
 Johnston, Christina L., 4706 St. Thomas Pl., Raleigh, NC 27612
 Jolly, Amy Katherine, 1850 Meadow Glen Ln., Winston-Salem, NC 27127
 Jones, Leigh Ann, 702 Golters Lane, Nashville, NC 27856
 Jones, Raeanne, 2503 Van Dyke Ave., Raleigh, NC 27607
 Jones, Tiffany Page, 124 Deerborn Drive, Goldsboro, NC 27534
 Jordan, C. Dawn, 4815 Pinedale Blvd., Lumberton, NC 28358
 Joyce, Gloria Caroline, 230 Lakeforest Dr. SW, Pinehurst, NC 28374
 Judd, Melissa Ann, 2601 Woodchester Ct., Raleigh, NC 27613
 Kash, Elizabeth Ashley, 6055 Cedar Ridge Dr., Wilmington, NC 28405
 Kendig, Nancy Carrington, 605 Wishart Circle, Richmond, VA 23229
 Kennedy, Lauren Michelle, 122 Dogwood Trail, Washington, NC 27889
 Kenney, Michaela, 152 Lakeview Road, Hope Mills, NC 28348
 Kilts, Sara Anne, 101 Cherrywood Cir., Chapel Hill, NC 27514
 King, Lee Ann, 1105 Carbon Street, Fremont, OH 43420
 King, Phyllis, 417 Dickens Drive, Raleigh, NC 27610
 Kirsch, Christy Michele, 4105 Duke Drive, Portsmouth, VA 23703
 Knowles, Kerrie Lane, 801 Pine Valley Dr., Wilmington, NC 28409
 Krepps, Scedell M., 1423 Fowlkes Place, Raleigh, NC 27612
 Kuhn, Jessica Ann, Seven Lakes Box 3106, Seven Lakes, NC 27376
 Lackey, Sandy Lynn, 832 E. Graham St., Shelby, NC 28150
 Langley, Kristi Danielle, 309 Gannon Ave., Zebulon, NC 27597
 Lanier, Cynthia Carolyn, 2008 Umstead Road, Durham, NC 27712
 Lasater, Meredith Elise, Rt. 1, Box 56A, Erwin, NC 28339
 Latham, Susan Lee, 1711 Landfall Drive, Wilmington, NC 28405
 Laws, Lee Ann, 702 N. Spence, #1402, Goldsboro, NC 27530
 Layton, Karen Lee, 1500 White Oak Ct., Martinsville, VA 24112
 Le, Xinh Thi, 8611 Windjammer Dr., Raleigh, NC 27615
 Lee, Kelly Joyce, 1212 Chestnut Drive, Smithfield, NC 27577

Lee, Mary Helen, 401 West Church St., Benson, NC 27504
 LeGrand, Judith C., 1908 Banbury Road, Raleigh, NC 27608
 Lehman, Mary Melissa, 514 Holly Road, Roanoke Rapids, NC 27870
 Leinenweber, Heather J., 6273 Lakehaven Dr., Fayetteville, NC 28304
 Leonard, Shelley Caprice, Route 2, Box 760, Louisburg, NC 27549
 Lister, Michele René, 111 Bobwhite Ct., Oxford, NC 27565
 Livonius, Jennifer Lynn, 5623 McCallum Ct., Charlotte, NC 28226
 Lockfaw, Jennifer Gray, 112 Edgewater Lane, Wilmington, NC 28403
 Luby, Anne King, 6101 Bentway Dr., Charlotte, NC 28226
 Luce, Jennifer Robin, 106 Poplar Street, Roswell, GA 30075
 Lumsden, Gina, 4112 Converse Dr., Raleigh, NC 27609
 Mackie, Anne, 110 Dixie Trail, Raleigh, NC 27607
 Mallison, Myra McClain, 109 Williamsburg Rd., Greenville, NC 27858
 Manning, Angela Michelle, P.O. Box 879, Bethel, NC 27812
 Marion, Katherine Elise, P.O. Box 156, Vass, NC 28394
 Marker, Mary Elizabeth, Route 3, Box 555, Snow Hill, NC 28580
 Marshburn, Anna Grayson, 318 Bretonshire Rd., Wilmington, NC, 28405
 Martin, Christy Lynn, 420 Autumn Drive, Harrisburg, NC 28075
 Martin, Holly Virginia, 1616 Snowdon Court, Asheboro, NC 27203
 Martineau, Courtney L., 4803 Cheval Blvd., Lutz, FL, 33549
 Marx, Daniela Maria, 606 East Beech St., Goldsboro, NC 27530
 Massengill, Tonya Lynne, Route 3, Box 237B, Burlington, NC 27217
 Massey, Leigh Anne, 825 Valerie Dr., Raleigh, NC 27606
 Matheney, Michelle C., 300-A Rotary Dr., Zebulon, NC 27597
 Maultsby, Shannon Leigh, 5230 Maultsby Rd., NE, Leland, NC 28451
 Maxwell, Carey Elizabeth, 4000 N. Walnut St., Lumberton, NC 28358
 May, Meredith Lynn, Route 3, Box 76, Farmville, NC 27828
 Maynard, M. Boyce, 105 Merewood Rd., Belmont, NC 28012
 McArthur, Michelle M., 337 S. McPherson, Fayetteville, NC 28303
 McAtee, Meredith Ann, 5409 Collinwood Ct., Wilmington, NC 28403
 McDonald, Melynda May, 3635 Stephen Road, Lady Lake, FL 32159
 McElwain, Shannon Ann, 3209 Marie Dr., Raleigh, NC 27604
 McGee, Beverly Louise, 1710 Trowbridge Ct., High Point, NC 27265
 McKinney, Heather Lynne, 2007 McRae Rd., Wilson, NC 27893
 McKoy, Amy Elizabeth, 2316 Waverly Drive, Wilmington, NC 28403
 McLean, Andrea Celeste, P.O. Box 1016, Morehead City, NC 28557
 McNeill, Mary Cameron, 219 Pine Ridge Drive, High Point, NC 27262
 McPeak, Melissa Lynn, 4 Leeward Court, Durham, NC 27713
 McPhaul, Patrice S., Route 15, Box 100-C, Fayetteville, NC 28306
 Meece, Lydia Bertie, 3110 Granville Dr., Raleigh, NC 27609
 Mellina, Erika Rene, 3305 Fortune's Ridge, Midlothian, VA 23112
 Mercer, Alison Brooke, 6955 Point East Dr., Fayetteville, NC 28306
 Metts, Sherry Anne, 2001 Williamson Dr., New Bern, NC 28562
 Miller, Nicole Terese, 1024 Debonair Drive, Endwell, NY 13760
 Milward, Patricia Bain, 706-C6 Huffman Mill, Burlington, NC 27215
 Mitchell, Kelly Carol, 7801 Senter Farm Rd., Apex, NC 27502
 Mitchell, Leigh Anne, Route 2, Box 87, Rocky Mount, VA 24151
 Mitchell, Mildred T., P.O. Box 341, Grifton, NC 28530
 Mitchell, Patricia Diane, 5725 Sunset Lake Rd., Fuquay-Varina, NC 27526
 Mize, Martha Lindsay, 316 Sunset Ave., Louisburg, NC 27549
 Moody, Amanda Claiborne, 1424 Laughridge Dr., Cary, NC 27511
 Moore, Abigail Jeanne, 513 Holden Street, Raleigh, NC 27604
 Moore, Gretchen Reid, 204 Eden Drive, Washington, NC 27889
 Moore, Janie Louise, 109 Fox Park Road, Louisburg, NC 27549
 Morgan, Carmen Maria, 639 Redding Road, Asheboro, NC 27203
 Morrissey, Meghan Jane, 3703 Hazel Lane, Greensboro, NC 27408
 Motley, Tina Bernice, 110 Sugar Lane, Knightdale, NC 27545
 Mrozek, Lisa Renee, 6305 Apt. M. Shanda Dr., Raleigh, NC 27609
 Munoz, Inmaculada, 6 Forest Road, Marion, NC 28752
 Murphy, Beth Jeanne, 1005 Winona Rd., Raleigh, NC 27609
 Murphy, Elizabeth Wynne, 1819 Dalton Road, Greensboro, NC 27408
 Narron, Angela Dawn, Rt. 3, 101 Scott Ct., Knightdale, NC 27545
 Neill, Angela Kay, Rt. 11, Box 700, Morrisville, NC 28115
 Nelson, Recca Bailey, 2132 Purnell Rd., Wake Forest, NC 27587
 O'Sullivan, Shannon Dawn, 704 Castalia Dr., Cary, NC 27513
 Oakley, Amy Theresa, Route 3, Box 130, Zebulon, NC 27597
 Odom, Karen Michelle, 4607 Hoe Court, Fayetteville, NC 28314
 Overton, Jennifer Lynn, 306 Salem Road, Oxford, NC 27565
 Owen, Suzanna Caraway, Box 828, 403 Broad St., Roseboro, NC 28382
 Page, Alison Nicole, 210 Kemp Rd., East, Greensboro, NC 27410
 Page, Amy Nicole, Rt. 4, Box 149, Dunn, NC 28334
 Page, Bethany Dorothea, 4309 Old Colony Rd., Raleigh, NC 27613
 Page, Rebekah McLean, 406 West 23rd Street, Lumberton, NC 28358
 Parker, Ivy Joyce, Rt. 1, Box 413, Murfreesboro, NC 27855
 Parker, Victoria Jayne, 1004 Pine Run Road, Lumberton, NC 28358
 Pattee, Yvonne Rae, 6201 Winthrop Dr., Raleigh, NC 27612
 Payne, Angela Lynn, 1955 Merrimac Dr., Fayetteville, NC 28304
 Payton, Bianca Lynette, 700 Jones Ave., Kinston, NC 28501
 Peacock, Catherine Batts, 2008 Hermitage Road, Wilson, NC 27893
 Pearce, Jodi Paige, Route 6, Box 174, Henderson, NC 27536
 Pearce, Jodie Paulette, Rt. 1, Box 113, Castalia, NC 27816
 Perkins, Christa Darlene, 106 Yeovil Way, Cary, NC 27513
 Perkins, Meredith Leigh, 408 Southwood Dr., Goldsboro, NC 27530
 Pleasants, Amy Nicole, P.O. Box 1196, Wake Forest, NC 27587
 Poché, Anna Leigh, 5330 Summerwood Dr., Greensboro, NC 27405
 Poole, Alissa Bentley, 7900 Hepworth Court, Raleigh, NC 27615
 Pope, Jennifer Lynne, Route 3, Box 25B, Henderson, NC 27536
 Pope, Natalie Alexander, 101 Shaftsberry Ct., Cary, NC 27513
 Potter, Linda Gail, 510 Danie Street, Wilmington, NC 28401
 Potts, Jennifer Dyan, Route 6, Box 545A, Sanford, NC 27330
 Prevatte, Ashley Greer, 104 Breckindale, Winston-Salem, NC 27104
 Prevatte, Courteney Anne, 1133 Sturdivant Dr., Cary, NC 27511
 Prewitt, Elizabeth Gray, 472 Winfield Blvd, SE, Concord, NC 28025
 Privette, Leigha K., P.O. Box 1245, Zebulon, NC 27597
 Privette, Susan Whitley, P.O. Box 1245, Zebulon, NC 27597
 Puckett, Tara Leigh, 1304 Doylin Drive, Cary, NC 27511
 Pugh, Carey Olivia, 5305 Broadmoor Place, Greensboro, NC 27410
 Pullen, Leigh Webber, 3625 Mansfield, Rocky Mount, NC 27804
 Pursell, Courtney D., 4601 West Fairway Dr., New Bern, NC 28562
 Quinn, Stephanie Ann, 7720 Rainwater Road, Raleigh, NC 27615
 Rabago, Deborah Carey, P.O. Box 71635, Fr. Bragg, NC 28307
 Ramm, Wanda Jones, P.O. Box 63, Knightdale, NC 27545
 Rand, Alison Regina, 705 Market St., Apt. #3, Wilmington, NC 28401
 Rankin, Laura Page, 733 St. Andrews Rd., Statesville, NC 28677
 Raper, Stephanie Lynn, 120 Dogwood Drive, Camden, NC 27921
 Ratcliff, Samantha Kay, 2820 Ashwood Dr., Chesapeake, VA 23321
 Raynor, Angie Lianne, 604 Blackshoals Dr., Cary, NC 27511
 Redding, Kim Leigh, Route 6; Box 405, Yadkinville, NC 27055
 Rice, Katherine Irene, 2611 Sherwood Ave., Charlotte, NC 28207
 Riddick, Emily Karen, 110 Marsh Road, Washington, NC 27889
 Ringler, Kristina M., 3732 Dusty Lane, Raleigh, NC 27604
 Rissmiller, M. Katherine, 3 Wheaton Circle, Greensboro, NC 27406
 Rives, Mary Lynn, 820 Stoneybrook Dr., Sanford, NC 27330
 Roach, Dana Michelle, Rt. 2; Box 255, Kinston, NC 28501
 Robbins, April Nichole, Route 5, Box 276, Nashville, NC 27856
 Roberts, Amy Rebecca, 2109 Manuel St., Raleigh, NC 27612
 Roberts, Jennifer Danyel, P.O. Box 268, Creedmore, NC 27522
 Robertson, Stephanie C., 2409 Hardee Rd., Kinston, NC 28501
 Robinson, Elizabeth Hope, 101 Keith St., Williamston, NC 27892
 Rogers, Shannon Renee, Route 1, Box 360-C, Zebulon, NC 27597
 Ross, Retha Leeanne, 41352 Dennis Rd., Albemarle, NC 28001
 Rush, Kimberly Dawn, Route 2, Box 174 E-4, Clarksville, VA 23927
 Sabio, Tippi Marie, 7208-2 Stonecliff Dr., Raleigh, NC 27615
 Sapp, Anna Marie, 129 Woodburn Pl., Advance, NC 27006
 Sauls, Betty Lynn, 5336 A. Wayne Street, Raleigh, NC 27606
 Schaefer, Rebecca Lynn, 4431 Worth Drive, W. Jacksonville, FL 32207
 Schnurr, Jaime Elizabeth, 824 Merrie Road, Raleigh, NC 27606
 Schueller, Sarah Jeanne, 4137-102 Lake Lynn, Raleigh, NC 27613
 Schuster, Tamela Denise, 110 Winner's Circle, Cary, NC 27511
 Sconyers, Emily Duncan, 4101 Champaign Dr., Durham, NC 27707
 See, Yon Hwar, 2505 Torbay Court, Raleigh, NC 27613
 Self, Ginger Lynette, 1600 Sycamore Drive, Garner, NC 27529

Sell, Karen Elizabeth, 1519 Carr Street, Raleigh, NC 27608
 Sessoms, Melissa Gay, 504 West 34th St., Lumberton, NC 28358
 Shamel, Lecil Katherine, 8409 Sleepy Creek Dr., Raleigh, NC 27613
 Shearin, Christen H., 4905 Belgium Drive, Raleigh, NC 27606
 Sherlin, Michelle Lynn, 553 Mills Gap Road, Arden, NC 28704
 Shoaf, Elizabeth Anne, Rt. 16, Box 77 Shoaf Rd., Winston-Salem, NC 27107
 Shore, Mary Keeter, 2606 Colgate Drive, Fayetteville, NC 28304
 Shott, Melissa Lynn, 2515 Azalea Drive, Durham, NC 27703
 Shuford, Holly E., 619 South Aspen St., Lincolnton, NC 23092
 Shumate, Susannah Jane, 3255 Octavia St., Raleigh, NC 27606
 Singer, Anna Elizabeth, 2627 Dover Rd., Raleigh, NC 27608
 Slade, Ivy Odessa, P.O. Box 4642, Fort Eustis, VA 23604
 Slate, Ann Virginia, 1013 Dinwiddie Ave., Richmond, VA 23229
 Smith, Dorothy Roxanne, Rt. 3, Box 189, Pinewd., China Grove, NC 28023
 Smith, Kendal Louise, 34 Sturbridge Lane, Greensboro, NC 27408
 Smith, Kristy Page, 1813 Dantzer Rd., High Point, NC 27265
 Smith, Michelle Leigh, 111 Medcon Ct., Cary, NC 27511
 Smith, Pamela Lynn, 109 C. Bashford Rd., Raleigh, NC 27606
 Smith, Patricia K., 15 E. Peace St., Raleigh, NC 27604
 Smith, Susan Renee, 308 W. Vance St., Apt. 5, Wilson, NC 27893
 Smith, Vera Allison, 103 Woodleigh Court, Jamestown, NC 27282
 Snapp, Heather J., W. 503 14th, Spokane, WA 99204
 Snider, Corylyn, 2735 Rosegate Lane, Charlotte, NC 28270
 Spencer, Jennifer Ann, P.O. Box 10554, Southport, NC 28461
 Spencer, Kristen Leigh, Rt. 2, Box 66, Trinity, NC 27370
 Starbuck, Kimberly Dale, 18 Island Drive, Wrightsville Beach, NC 28480
 Stevens, Stacey Freeman, 5500 Simmons Drive, Lumberton, NC 28358
 Stewardson, Dana Bess, Rt. 3; Box 25-C, Henderson, NC 27536
 Stokes, Alanna Brinn, 116 Niblick Rd., Grifton, NC 28530
 Storgaard, Anja Solak, Forsvarsvej 24 2730 Herlev, Denmark 0
 Sugg, Alison Christina, 1408 Morganton Road, Fayetteville, NC 28305
 Summers, Rachael M., 205 Redwood Trail, Goldsboro, NC 27534
 Sutton, Margaret Claire, 219 N. Madison, Whiteville, NC 28472
 Swenson, Monica Linda, Framnaesbacken 9, 17142 Solna, Sweden 0
 Taylor, Ethel Tyree, Rt. 1, Box 475, Lonsburg, NC 27549
 Teal, Jennifer Ann, 5401 Rockholly Ct., Garner, NC 27529
 Teel, Carolyn Ann, 517 Windemere Road, Wilmington, NC 28405
 Thomas, Kelli Renee, Rt. 1, Box 79, Cameron, NC 28326
 Thompson, Jenniter B., 54 Birdie Ct., Morehead City, NC 28557
 Thompson, Rebekah Wren, 19 Trinity Drive, Lumberton, NC 28358
 Thraikill, Jennifer Lyn, 12601 Birchfalls Dr., Raleigh, NC 27614
 Tilley, Alicia Jane, 7709 Brookdale Drive, Raleigh, NC 27604
 Tilley, Robbie Ellen, 325 Buncombe Dr., Raleigh, NC 27609
 Timmerman, Sydney R., 1333 Normandy Court, Ft. Wainwright, AK 99703
 Tootoo, Katherine T., 103 Ritter Drive, Castle Hayne, NC 28429
 Tschumi, Sandra, 4632 Johnson Pond Rd., Apex, NC 27502
 Tuck, Heather Darlene, 4328 Pickwick Dr., Raleigh, NC 27613
 Tucker, Helen Polston, 3603 Brook Drive, Raleigh, NC 27609
 Van Dyke, Vanessa Carol, P.O. Box 992, Yanceyville, NC 27379
 Vann, Katherine Winslow, 124 Steeplechase Rd., Rocky Mount, NC 27804
 Vanore, Gina Elizabeth, 202 Elmwood Drive, Greensboro, NC 27408
 Vinkesteyn, Theresa M., 1113 Tazwell Place, Raleigh, NC 27612
 Voliva, Dawn Marie, 306 Griggs Road, Vandemere, NC 28587
 Wales, Alison Baker, 1812 Dalton Road, Greensboro, NC 27408
 Wallace, Julie Annette, P.O. Box 696, Roanoke Rapids, NC 27870
 Walter, Lora Elizabeth, 1701 Hunting Ridge, Raleigh, NC 27615
 Ward, Kari Elizabeth, 400 West Main Street, Elizabeth City, NC 27909
 Ward, Lorie Anne, Rt. 2, Box 119, Randleman, NC 27317
 Warren, Heather Page, 500 Dewitt, Jacksonville, NC 28540
 Warren, Jennifer Lee, 1712 Cedrow Drive, High Point, NC 27260
 Watson, Elizabeth Anne, 3610 Redfield Dr., Greensboro, NC 27410
 Watson, Patricia M., P.O. Box 111, Red Springs, NC 28377
 Watson, Tracy Suzette, 100 Castlefern Dr., Cary, NC 27513
 Webb, Heather Holland, 2221 Witheridge Dr., Mechanicsville, VA

23111
 Weide, Heather Kristin, 4610 Trafalgar Rd., Wilmington, NC 28405
 Welling, Sarah Howard, 2501 Harberly Road, Charlotte, NC 28209
 White, Angela Denise, 838 Eugene St., Fayetteville, NC 28306
 White, Brandee Bina, 2700 Coleberry Trail, Rocky Mount, NC 27804
 White, Kathryn Wingfield, 315 Miltwood Drive, Greensboro, NC 27488
 Whitford, Sumner Reed, 1918 N. Quail Ridge, Greenville, NC 27858
 Whitley, Leanne Paula, Route 4, Box 40, Smithfield, NC 27577
 Whitt, Meredith Gray, 3405 W. Franklin St., Richmond, VA 23221
 Wilkinson, Lauren Leigh, 601 Yates Place, Zebulon, NC 27597
 Williams, Bridget Deanne, 101 Barwick, Knightdale, NC 27545
 Williams, Jacqueline M., 520 Union St., South, Concord, NC 28025
 Williams, Jennifer E., 214 Leckford Way, Cary, NC 27511
 Williams, Leeallison R., 48 Sturbridge Lane, Greensboro, NC 27408
 Williams, Marianne E., Rt. 3, Box 199-18, Apex, NC 27502
 Willson, Jane Barnes, 1409 Trents Ferry Rd., Lynchburg, VA 24503
 Wilson, Anna Leigh, 110 Man O'War Dr., Washington, NC 27889
 Wilson, Jennifer Rae, 4913 Kundinger Ct., Raleigh, NC 27606
 Wilson, Tamara Lashell, 6828 Carolina Beach, Wilmington, NC 28412
 Woford, Melissa Grace, 605 South Orange St., Wallace, NC 28466
 Wolfe, Julie Morrison, 1425 Glen Oaks Rd., Clemmons, NC 27012
 Woods, Tammy Kathleen, 414 Avery St., Garner, NC 27529
 Woodyard, Jennifer Hart, 100 Teal Circle, Goldsboro, NC 27534
 Worrell, Lee Borden, 805 East Beech St., Goldsboro, NC 27530
 Worsley, Georgiana, P.O. Box 455, Wallace, NC 28466
 Wright, Amy Marie, 3009 Umstead Road, Durham, NC 27712
 Wright, Sarah Elizabeth, P.O. Box 3, Manns Harbor, NC 27953
 Wyatt, Jill Harris, 3608 Gainsboro Dr., Greensboro, NC 27410
 Yates, Christina Lynn, 100 Kalha Court, Cary, NC 27513
 Yates, Sarah Alice, 205 Range Road, Hope Mills, NC 28348
 York, Suzanne Marie, 1920 Sardis Drive, Lancaster, SC 29720
 Young, Alma Sanbern, 5400 Farley Dr., Raleigh, NC 27609
 Young, Lori Ann, RR 1, Box 54-A, Lumber Bridge, NC 28357
 Young, Tracey, Rt. 2; Box 480, Leland, NC 28451



Keep In Touch

Ads — 1912

Raleigh's Greatest Store

City Agents for the Ladies' Home Journal Patterns

EVERYTHING EXCLUSIVELY FOR THE USE OF LADIES

**WE CARRY FULL LINES OF SEASONABLE STOCKS THROUGHOUT
THE YEAR—GOODS OF THE RIGHT KIND, AT THE RIGHT
TIME, AT THE RIGHT PRICE**

The Dry Goods Department

Dress Goods, Silks, Trimmings, White Goods,
Laces, Embroideries, Corsets, Gloves, Hosiery,
Underwear, Notions and small wares.

Ready-to-Wear Garments

Tailor-made Suits, Costumes and Evening Dresses,
Silk, Net and Lingerie Waists, Separate Skirts,
Petticoats, Jackets and Wraps.

The Millinery Salon

Pattern Hats—European and American models.
The latest Paris and New York styles in fine
millinery quickly reproduced at moderate cost.
Finest Tailor-made Hats always in stock.

Yes, we keep Carpets, Rugs and Matting, Lino-
leums and Oil Cloths—the largest stock in town.

BOYLAN-PEARCE COMPANY

PLEASE!
SEE
OUR
ADS.

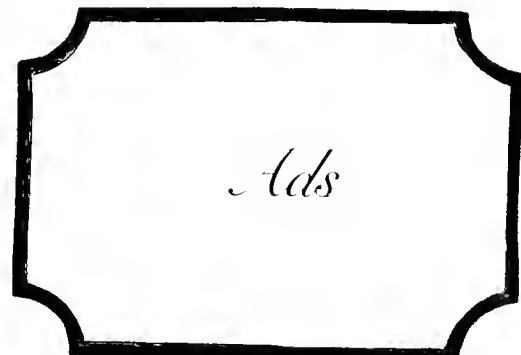

*Christy
Laura
Lauren
Lisa
Mandy*



Craazy . . . You like being . . . Excuse Me?! . . . Not . . . Candy . . . B#@gh . . . Midnight Festivals . . . Mike . . . We need to talk . . . You wanna go smoke . . . Y&R . . . Randy . . . Study Lounge or Outside . . . Potatoes . . . Baby Fishes . . . Dead Fishes . . . Brian . . . Carpet Munchers . . . Tim . . . Are you sick again?! . . . Pringles . . . Single White Female . . . Naps . . . Now is it Eric, Chris or CW. I can't remember?! . . . Invisible Fish . . . Potpourri H#@L . . . I have five tests tomorrow . . . Can I have a cigarette . . . Can I have your miles . . . Free CD's . . . Work Much . . . In bed by 11:00 . . . Cindy C . . . Little Ceaser's . . . Easy Cheese . . . Creyfus . . . Grandma Car . . . Fish Flushing . . . K-Mart Freebies . . . and last but not least I AIN'T SCARED!!!! . . . BYE!!!!



Tiffy and Lee



The night Pittard came to town . . . I'm not sure, I think his name was Alex . . . Teeny Squirrel . . . Bag-o-wine . . . Miss PUKA . . . Tiffy, can you pull over, please? . . . Cole, the Hamma champ . . . In the weeds . . . You mean you are not going out with Ron? . . . What's up with that? . . . Not it! . . . Nappin' in Tiffy's bed . . . Just call me grace . . . Symphony Deb Ball . . . Bo-tea . . . Miss Greater Goldsboro . . . PIP . . . Seven & 7 . . . How 'bout some Wild Irish Rose? . . . The Copa . . . Raging Bull . . . Gumby Man . . . Brune in the bin.

**The Fresh Market
400 Woodburn Rd.
Raleigh, NC 27605
(919) 828-7888**





Gumby's Pizza; Men are scum!; M & S & M & M & T & T & C & B & K alarms at The Elbo; Circle of death; no message non-mail; AHO!; CB1,2&3; I do not know!; Mr. R's giggle buddies; we'll be back in time for class; Kim — GET UP!; 85 on I-40; Rocky Horror; Married with Children;

Time Warp; Can I borrow your shoe boots?; Some friend you are!; In your eye?!; stealing the microwave; Amazing Grace on the kazoo; we can always go to Disney World . . . or Graceland; Shut the h*** up how 'bout it!; I'm getting a belly — Oh, puuulease!; Kim — where's Malisa?; Jack, the tree, & 4-ft of water; KEEM!KEEM!; there's only 7!; iced teas; IN THE SINK!!; sleeping on sidewalks; nipple rings; Yeah — OHKAY!!; I do not think so!; 4 bucks; 4 bucks a bark and an audience; Call it wacky — call it weird!; don't leave me!; undercover bouncers at Barry's; and one last thing . . . I'M ALRIGHT! I SWEAR!! and ya know . . . I USED TO BE REALLY SMART!!!



Roly Poly Ravioli; Studs; Andy Griffith; Wal-Mart at 11:30; Dana and her aliens; Pudgy Wedgyfull's fudgy; Helium balloons; Rump shaker; Confused at Krispy Kreme; Lindsay's driving, put on your life preserver; Culture shock in Louisburg; Beauty and the Beast; Perkins & Putt Putt; Play with my feet; If found, please return to 202 Finley; Chicken Butt; Belk Lounge; Burger King Man, he's my oasis; Who's my secret Santa?

Mordecai Bridal & Tuxedo

BRIDAL GOWNS — BRIDESMAID GOWNS
MOTHER OF THE BRIDE
FORMAL, PROM & COCKTAIL GOWNS
TUXEDO RENTALS AND COMPLETE FLORAL
SERVICES

832-6447
707 N. PERSON ST.

WE HONOR
ALL MAJOR
CREDIT CARDS

GIFTS &
ACCESSORIES

Mike Hutzler, photographer

Ads continued . . .

(919) 323-5764



Bibles & Christian Gifts, Inc.
 "YOUR CHRISTIAN SHOPPING CENTER"
 223 TALLYWOOD SHOPPING CENTER
 FAYETTEVILLE, N.C. 28303

ED BUCK
 President

Best wishes to my closest Peace friends: Amy: my roommate — You'll never know how much you mean to me b/c if I tell ya, then I have to kill ya! Mary: my twin — I'll always remember our talks (esp. our b-ball boyz) Ali: my inspiration — Thank for the encouragement — You understood me best. Shanelle: my Ra — Thank for the laughs (it's a personality thang) Antra: my encourager & bobsee twin — Thank for the fun in our mutual classes! Susan: my light — Thank for your help, patience, and friendship. Sydney: my energy — Thank for your uplifting personality. I needed those laughs. All my other Peace friends — you know who you are — Thank for the help, smiles, laughs, encouragement, and care. One would think that two years would be enough with you guys, but I'm gonna miss the hell out of all of you! Stay Strong, Stay Loyal, and Stay in Touch! Peace Out! I luv you! Suzanne

Peace Professionals



Martha Ammons
 Class of 1990
 Admissions Counselor

"The lasting friendships, academic challenges, enormous respect towards professors, and my own personal growth are images of Peace I'll hold dear."



Angel J. Blevins
 Class of 1990
 Administrative Assistant/Business

"The people at Peace are like a family to me. At Peace, I can truly be myself, and I will always feel welcomed."



Sherry Boykin
 Class of 1983
 Publications Specialist

"Peace provides an education from a caring, top-notch faculty and a place to grow spiritually in the most impressionable time in your life."

"I came back to Peace to experience a new dimension and to serve my alma mater in a profession which would benefit both of us."



Katie Dukeshire — Class of 1987
 Alumni Director



Kathy Hains — Class of 1984
 Director of Student Activities

"I still cherish my Peace memories . . . It was a time to grow academically, socially, and mentally and to have a lot of fun along the way."



Kathy Rainey — Class of 1984
Coordinator for Junior Transfer and Adult Enrollment

"Attending Peace was the most memorable 2-year experience of my life. I continue to benefit from Peace's education and spiritual opportunities."



Cindy Seymour
Class of 1971
Coordinator of Alumnae Student Recruitment

I have greatly enjoyed my 17 years in college administration. Peace provided me with the educational background and experiences to pursue this career. I'm very fortunate that it has all come together at Peace!

W
H
Y
P
E
A
C
E
?

Speak Out



Lou Taft — Class of 1984
Assistant Director of Admissions

"Although my years at Peace were enjoyable and rewarding, the years following have revealed the influence Peace has made upon my life."



Judy Purvis Williams
Class of 1968
Director of Academic Support Services

"Peace provided the proper academic atmosphere for me to form my identity and find a direction for my life, while instilling confidence and values."



Liz Thurston
Class of 1977
Associate Director of Admissions

Without a doubt, my decision to attend Peace was one of the best I've ever made. That is why I have remained as long as I have. I believe so strongly in Peace and all she has to offer young women.



Cindy Wyatt
Class of 1971
Dean of Admissions

"I attended Peace because it offered young women an environment with opportunities for academic and personal growth which has become a factor in my life."



The '93 Lotus Staff



The Staff

Mrs. Williams — Advisor
Heather Snapp — Senior Editor
 Deadline Editors:
Lee Ann Laws
Dana Stewardson
Rebekah Page
Suzanne York
Kristen Haddock
 Business Managers:
Lauren Wilkinson
Raquel Cook
Lee Ann Laws — Photographer
Rebekah Page — Assignments Editor
Suzanne York — Graphic Arts Editor
 Staff:
Robin Creech
Alicia Culp
Caroline Goodwin
Nikki Green
Dori Hall
Danna Herring
Karen Odom
Meg Sutton
Jennifer Woodyard



Alicia and Caroline cropping pictures.

Working to Meet a Deadline

This year it was our goal on the Lotus staff to present the different ways in which Peace provides the steps that help us get ahead in life. On behalf of the entire Lotus staff, I hope you have enjoyed the yearbook.

Heather Snapp, Editor



Dana, Jennifer, and Lauren work hard.



Staff members discussing layouts.



Karen and Robin examining negatives.



Heather, editor, finishing a layout.



Parents' Weekend

Derby Days



The

In

The Best of 1993



Guest Lecturer,
Woody Woodford



Chuck Davis Dance Troupe

*Year
Pictures*

Whitewater Rafting



A Visit From Santa



*The
Best of
1993*

Fall Semi-Formal Dance

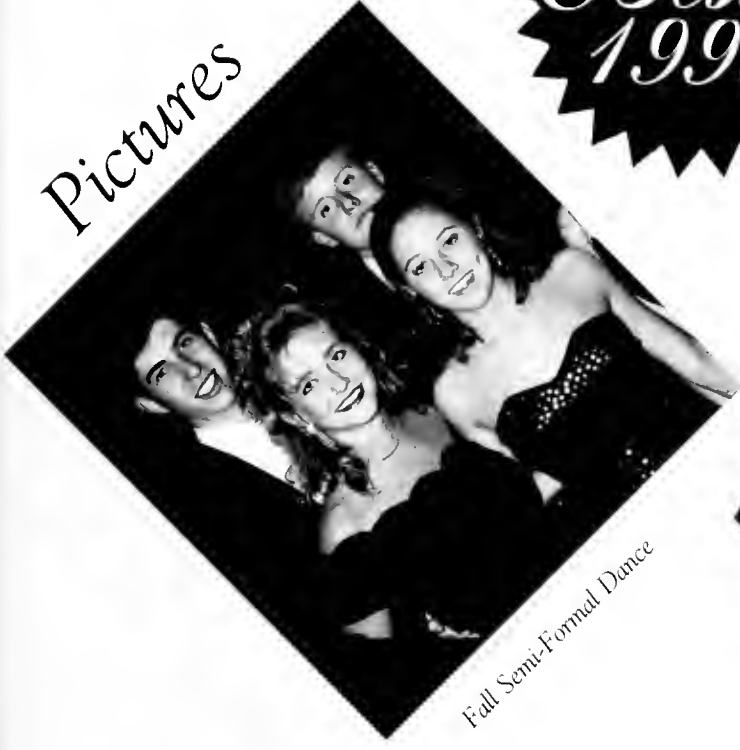

Graduation



Step Forward

I took a step,
But then retrieved it.
I spoke the truth,
But no one believed it.

I took a step,
But then I wavered.
I wanted it all,
But was not favored.

I took a step,
But took no more.
I heard the echoing slam
Of the door.

I took a step,
And then stepped away.
I had to fight
If I was to win.

Another and another
The steps became stranger.
I could not express
My dreams any longer.

I continued forward
And now you can find me
Far from the past
That I left behind me.

By Kelly Andrews

STEPS

As I travel through my days,
There are many paths and many ways
Different steps I choose to take,
Some are solid and some will break.
Hold on to the rail to get back on;
With every step a new day has begun

By Carolyn Dav







