



Loyolan 1978





Digitized by the Internet Archive  
in 2011 with funding from  
CARLI: Consortium of Academic and Research Libraries in Illinois

<http://www.archive.org/details/loyolan1978unse>



Loyola

Volume 1, Number 1, and Seventy-Eighth

Loyola University

Chicago, Illinois

November, 1934

Cover Photograph by John Bayore, '34



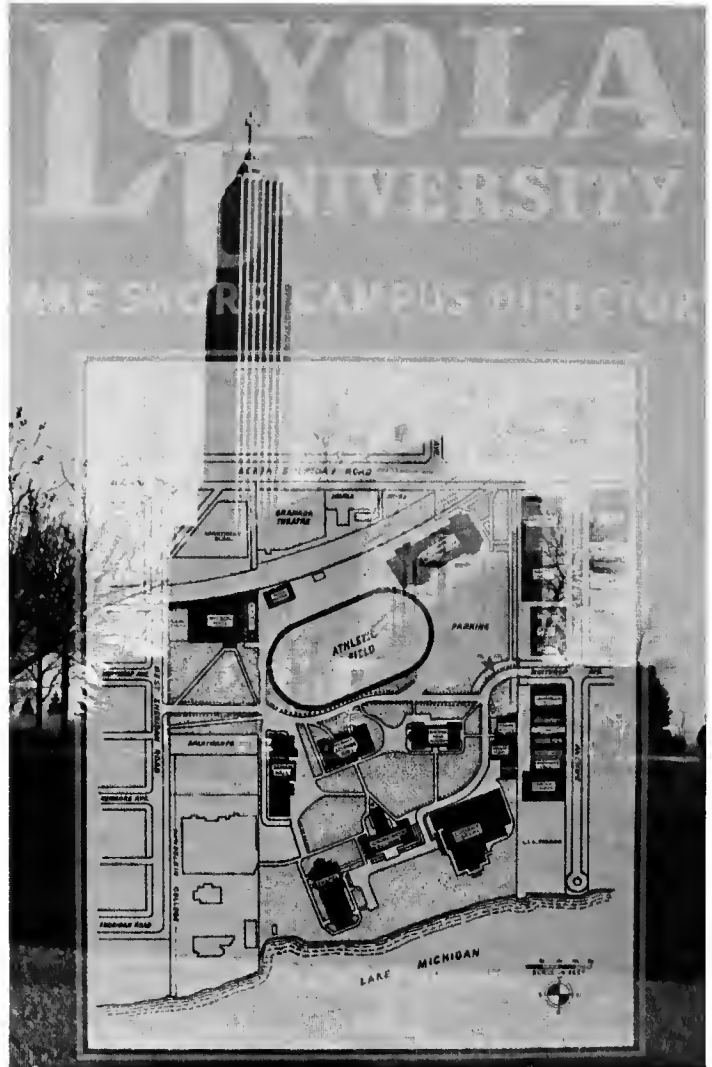

## Table of Contents

Introduction	Page 4
Student Life	Page 35
Administration Academics	Page 115
Organizations	Page 171
Sports	Page 221
Graduates	Page 253
Patrons	Page 295





Places where we lived,

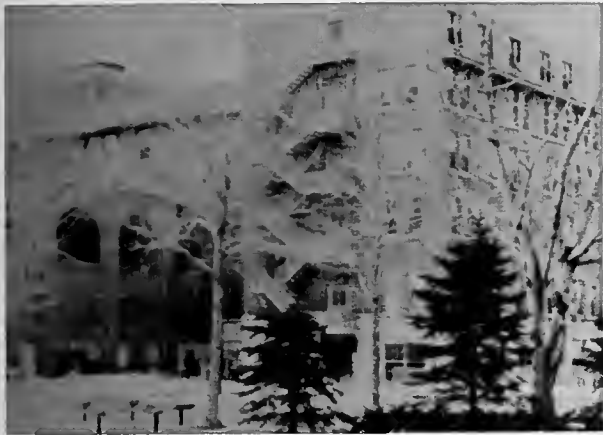

Studied, and had classes.

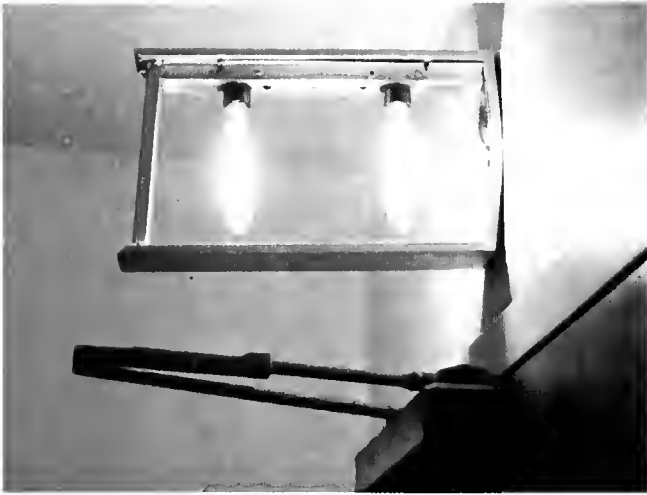

Images seen through  
different eyes









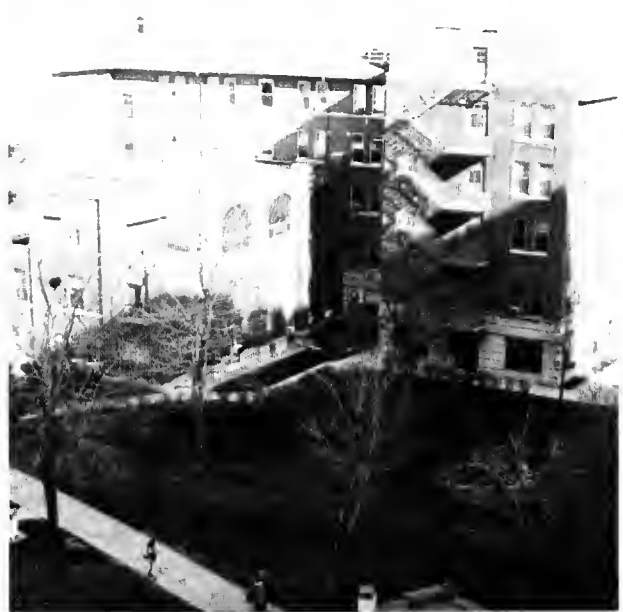

Glimpses of a year  
That came and went  
And only left  
Memories









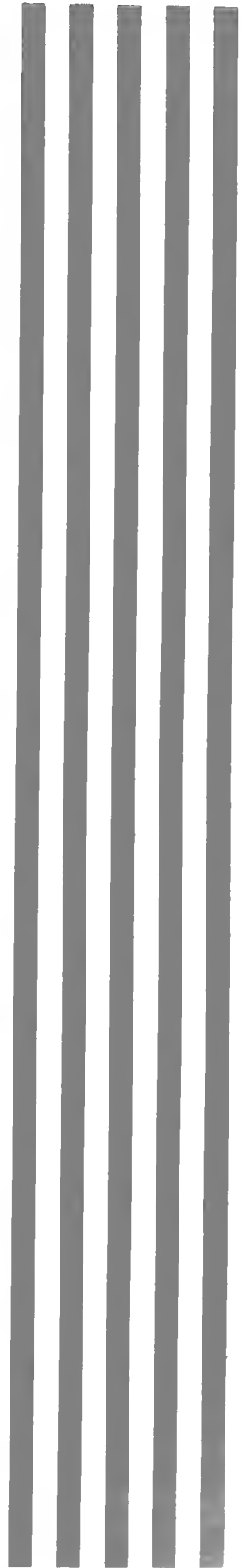

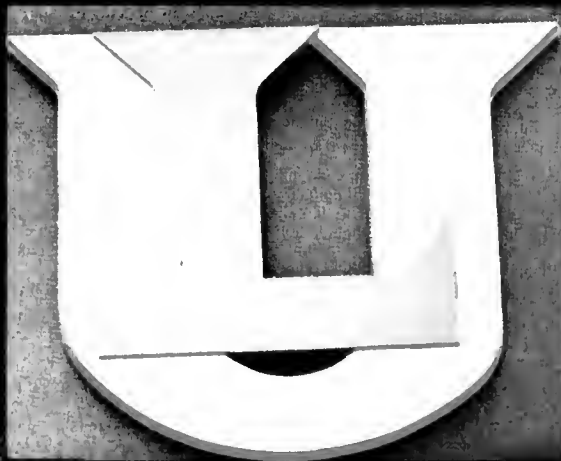



First semester studying,  
Second semester registration,  
A cold, snowy winter,  
A challenge and a pain.





## Loyola Students know How to Have Fun







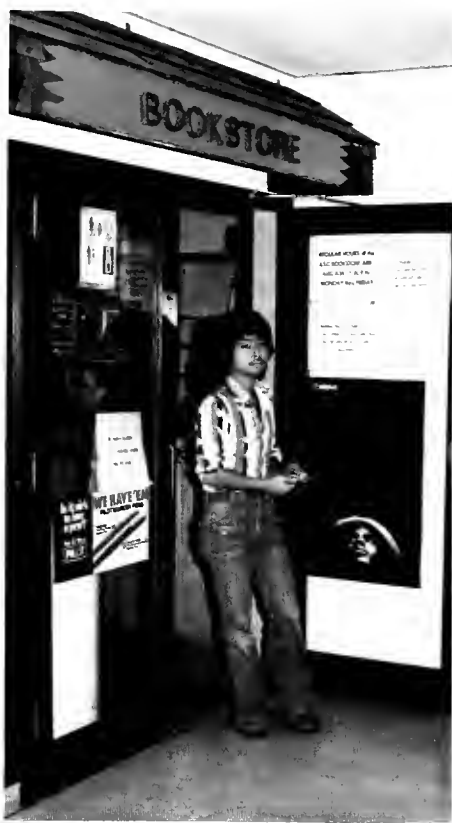

Loyola's students are constantly branching out, experiencing new situations, and grasping new ideas, in the classrooms, labs, and the dorms.

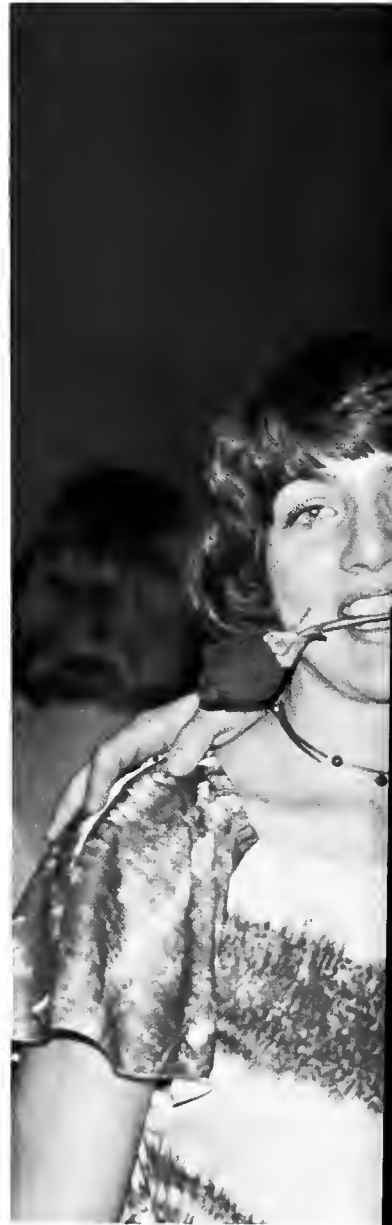

**Pictures  
of the  
Year  
That Was. . .**

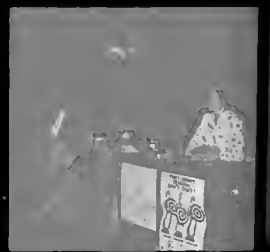







Dancing  
Pinball,



# B-Ball Studying?

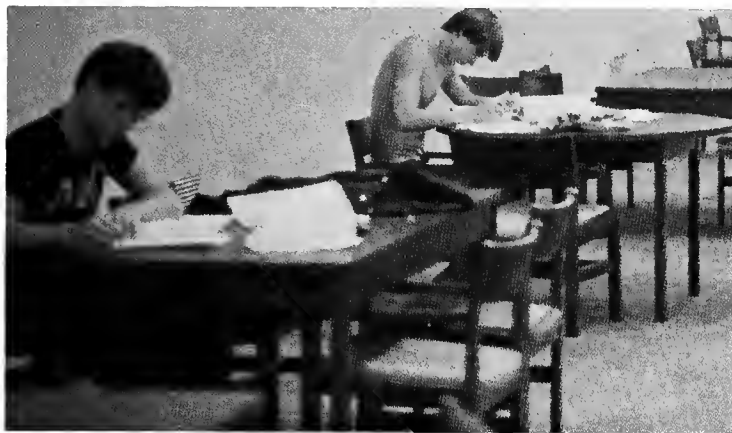

# Places and People

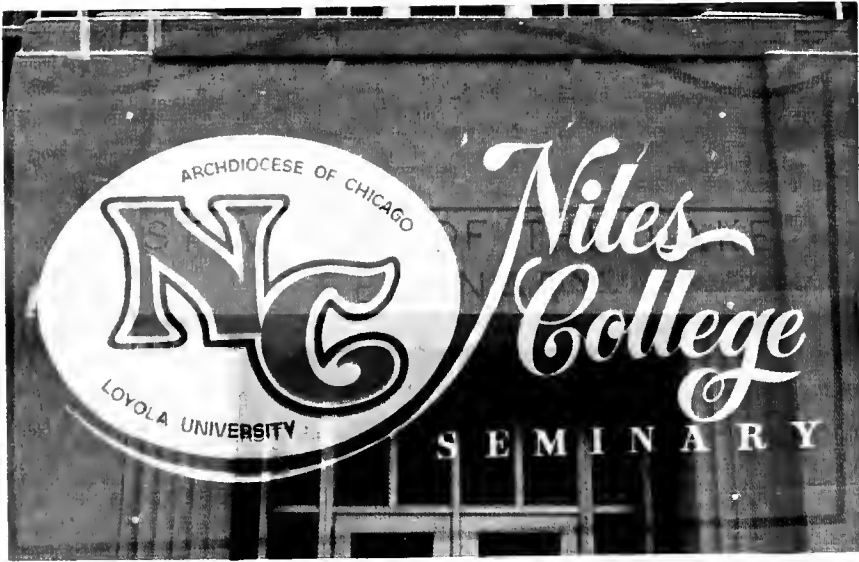



# of the Year Past

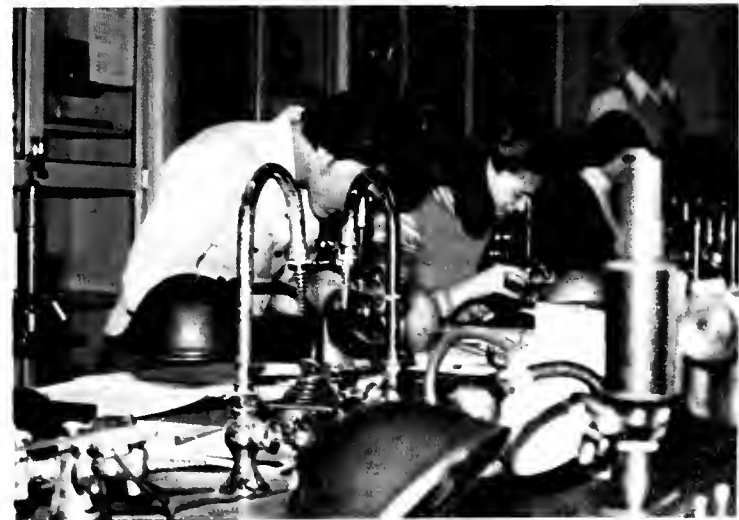





Hoosball,  
Discos,  
Dancing,  
Freshmen Orientation,





Keep the moments as best as you can,  
Remember the faces, the fun, the tears,  
Keep a warm ember alive in your heart  
To fan alive in future years.  
Care now, for your caring will  
Remain for eternity.

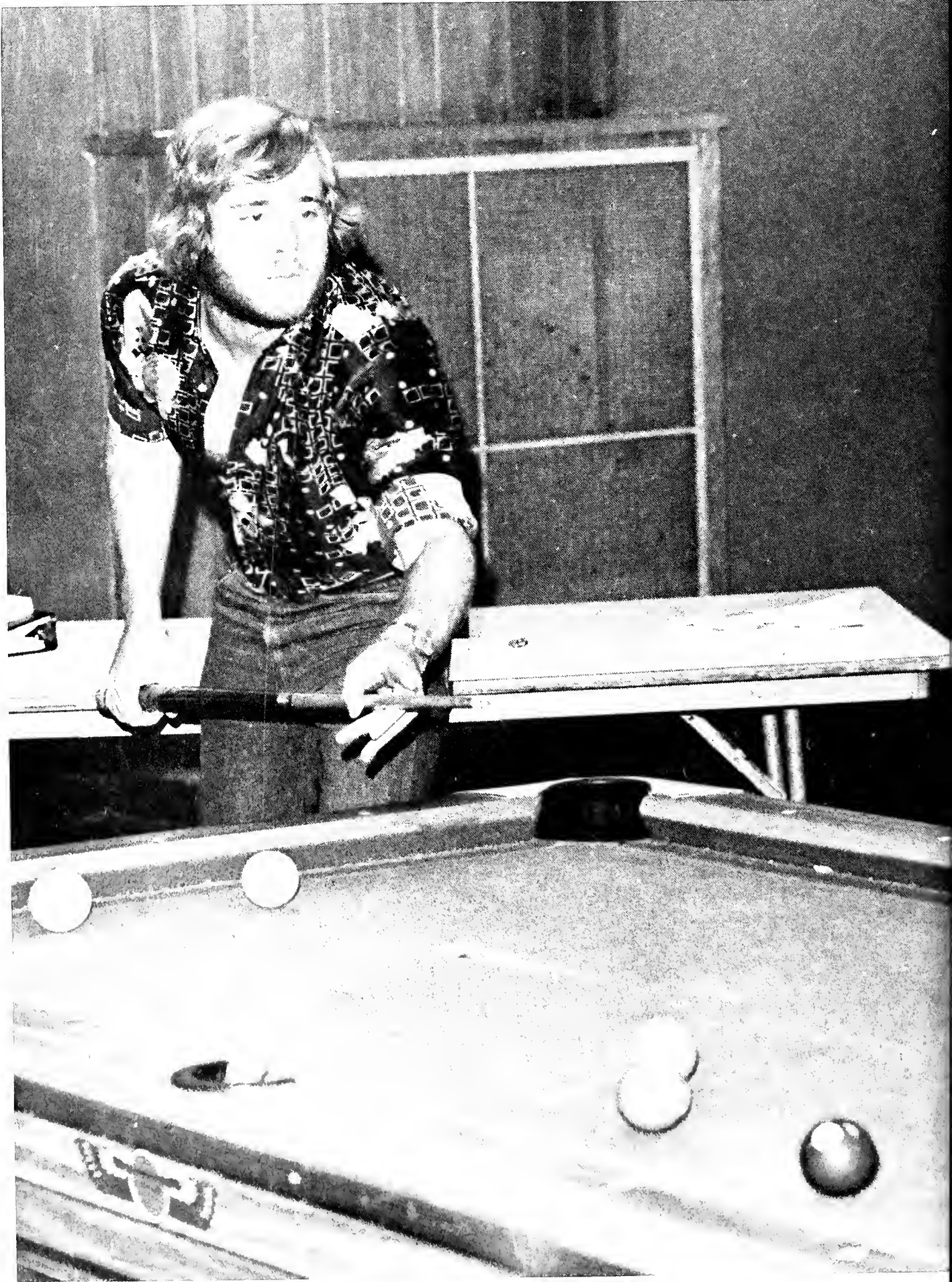

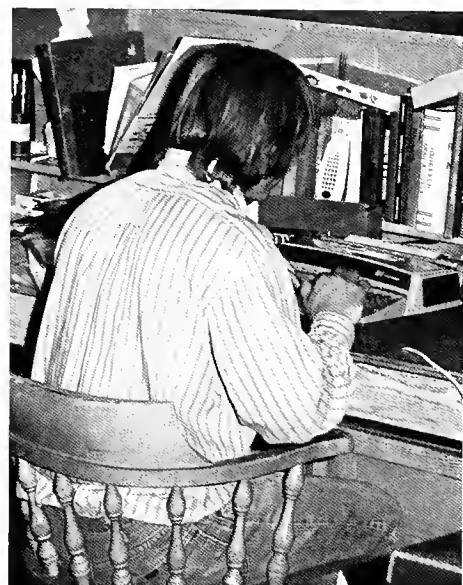

Page Thirty-Five

Student Life

Student Life

Student Life

Student Life

Student Life

Mertz Hall • Mertz Hall • Mertz Hall • Mertz Hall •

• Mertz Hall • Mertz Hall • Mertz Hall • Mertz Hall • Mertz Hall • Mertz Hall • Mertz Hall • Mertz Hall • Mertz Hall •

Mertz Hall • Mertz Hall • Mertz Hall • Mertz Hall • Mertz Hall • Mertz Hall • Mertz Hall • Mertz Hall • Mertz Hall •



Hall • Mertz Hall • Mertz Hall • Mertz Hall •



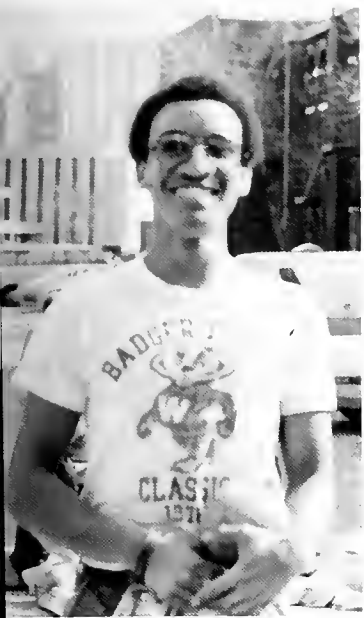

Mertz Suites

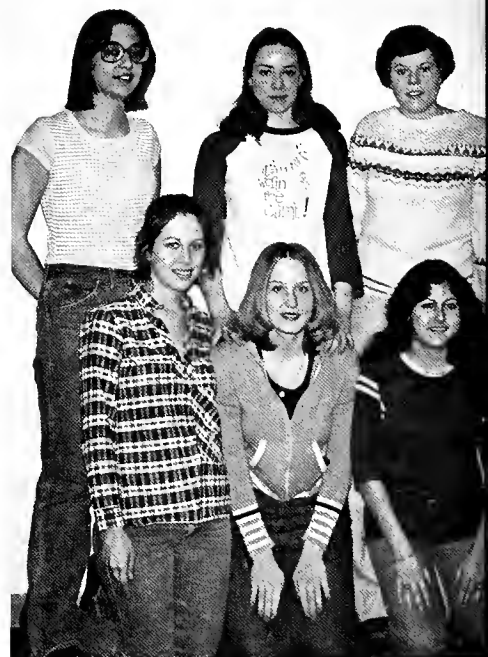



# All-Niter

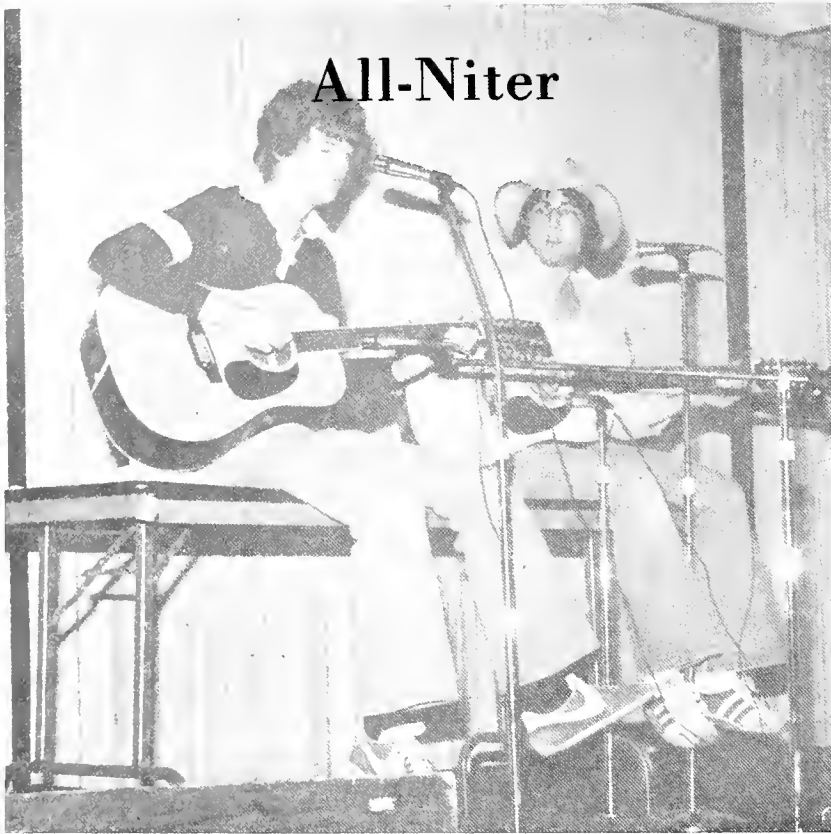

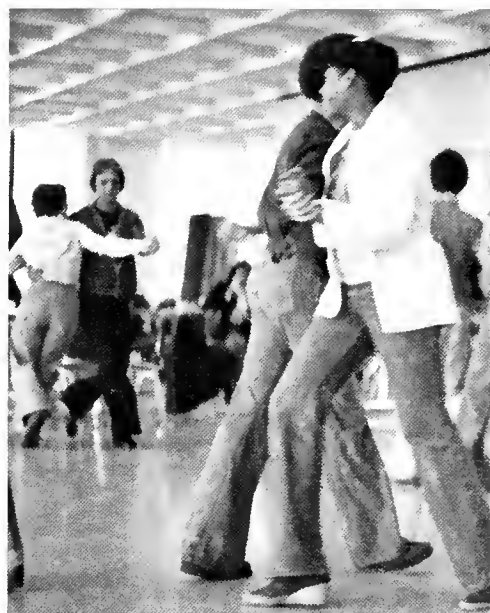
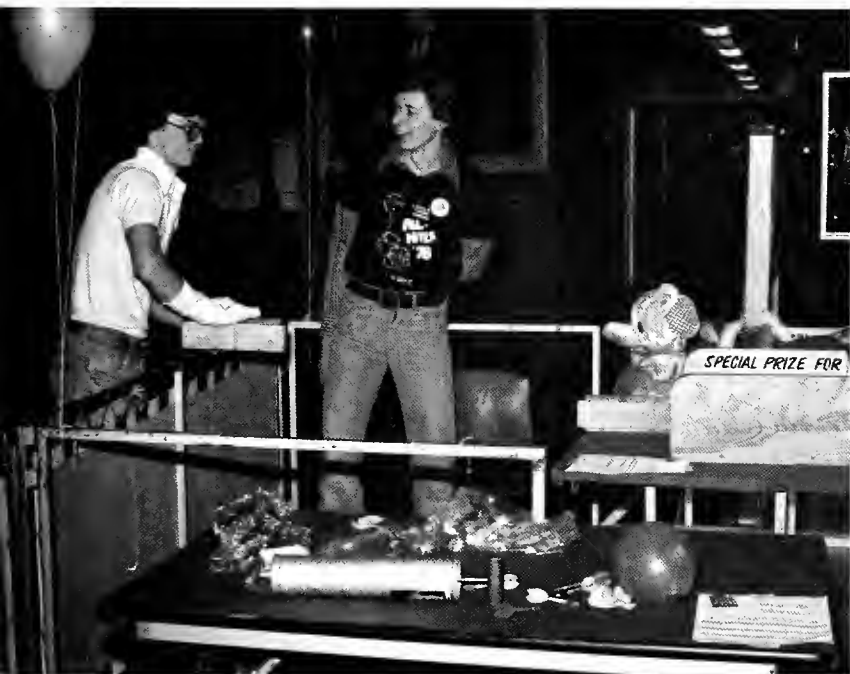

The All-Niter featured a square dance, a wine and cheese party, a faculty talent show, a student talent show, games, a dance, free beer, a movie, and for those who made it through the night—a continental breakfast.

Campion Hall  
 Campion Hall  
 Campion Hall

WAZOOLO  
 PAYOTEE  
 JR. BOB-WHO

SOLEMN OCCASIONS  
 WILL BE HAD BY ALL

Has Passed On  
 however his memory  
 has not (passed on.)

There will be a week  
 of mourning until 6:00 Friday.  
 At that time we shall commence cremation  
 with a proper Irish funeral.

Visitations for the  
 surviving family of the imortal  
 pot-fly will be held 24 hours.

RIP  
 0230-04 11/71

SEND NO  
 FLOWERS - only Pot-  
 Music will be provided by  
 Spirit.

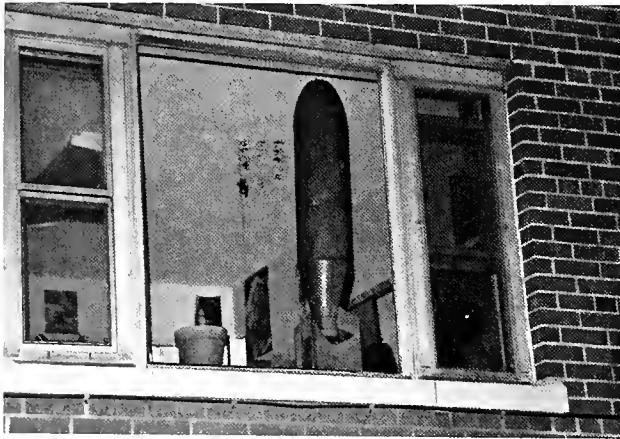

BOTTOM: Rich Zak, Tim Rhode, Howard Killian, Fred Schnitzius, John Kall, Mike King, Don Ramsell. MIDDLE: Phil Anderson, Larry Lenz, Dick Gregory, Marius Naris, Chris Vournazous. TOP: Randy Reid, Bob Moen, Randy Oliva, Mike Bond, John Smudde, John O'Brien, Mike Liacono.

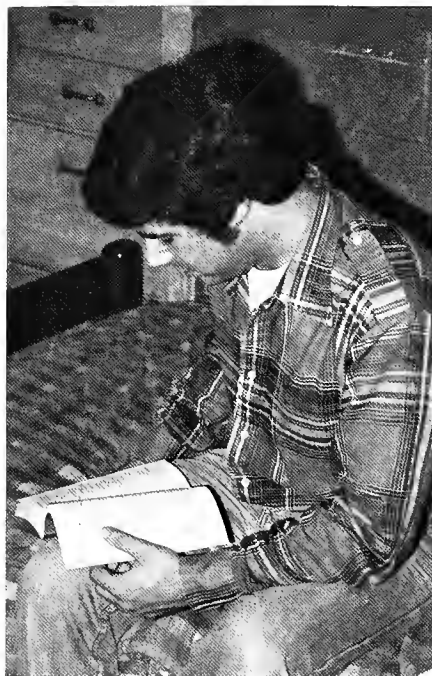
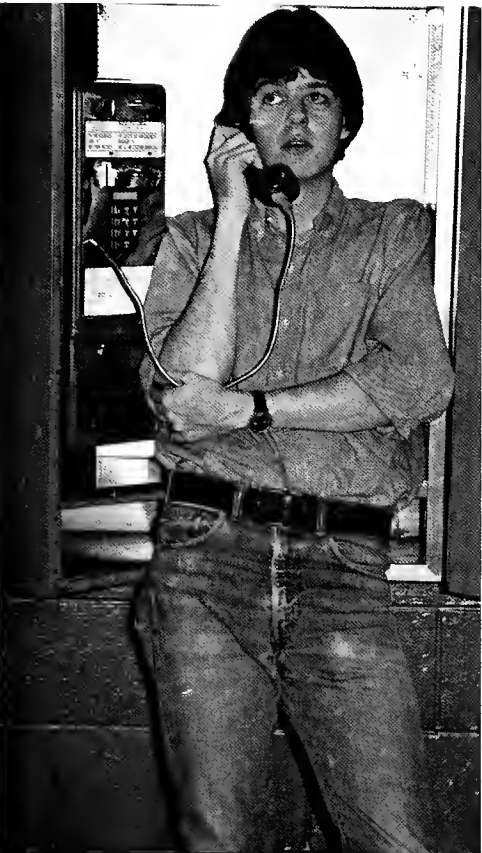

# Gonzaga Hall



HALL GOVERNMENT: Dan Foertsch, Rich Wasik, Mark Laver (Hall Manager), Fr. Hayes, Mike Prus, George Boleslav, Gerry Wozniak.







Loyola Apartments



# Chamberlain Hall

STANDING: Lori Wienhart—Treas., Mary Szarzynski—Sec.,  
Maureen Dahlke—V.P., Roz Iasillo—Pres. SEATED: Candy Ennes-  
ser, Maureen Doyle, Valerie Childrey—Floor Representatives.

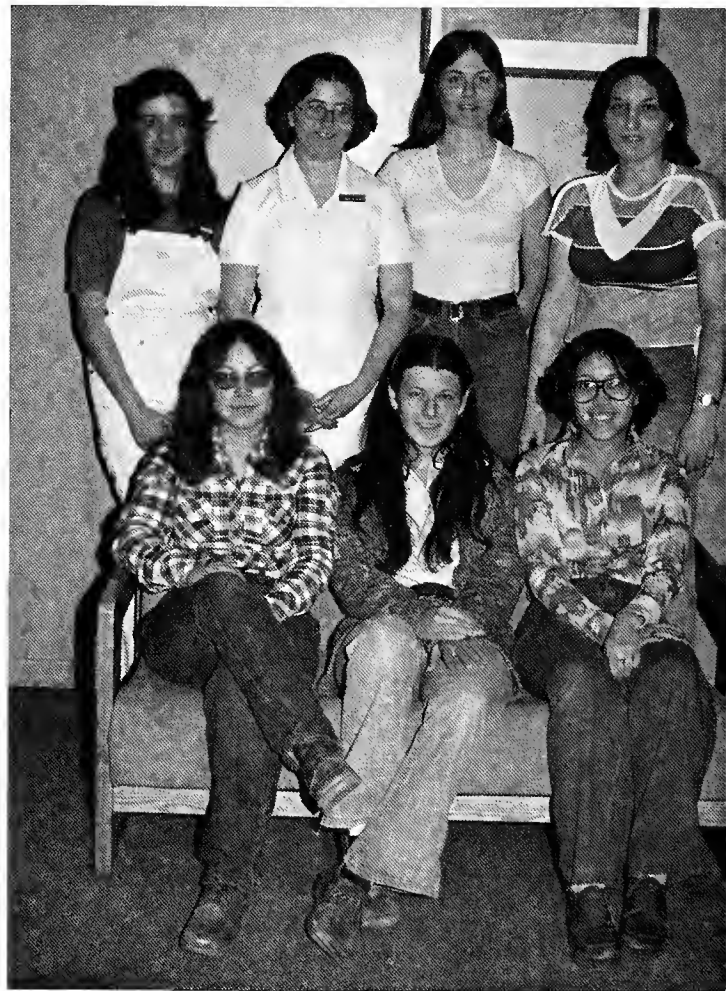



Pratt Lane





Winthrop Hall





Winthrop Apartments



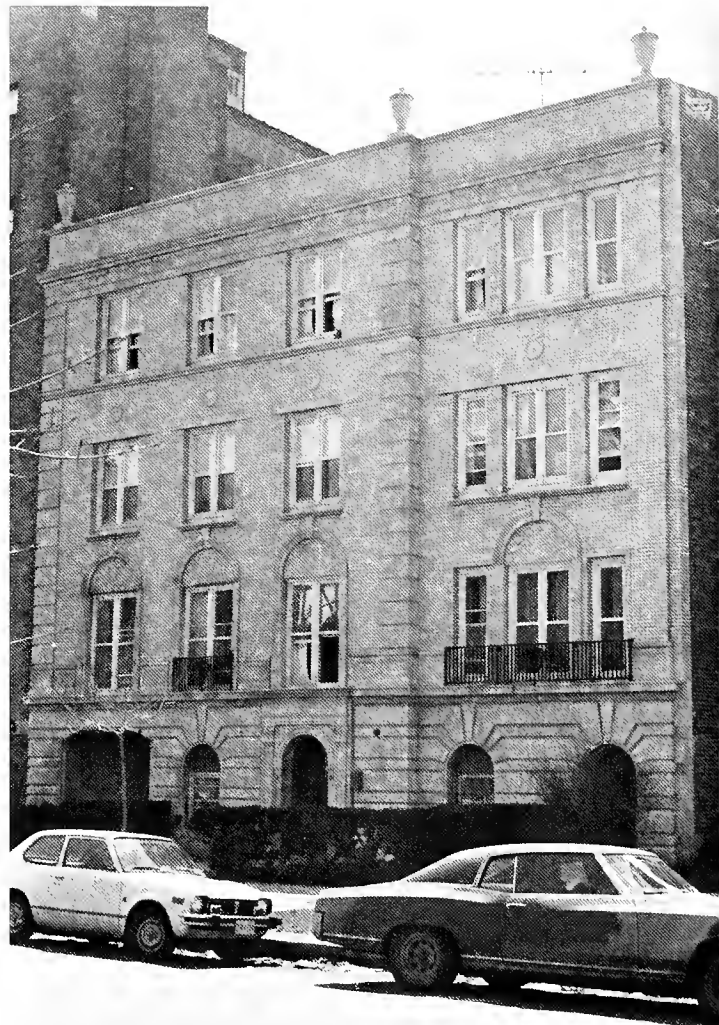

Kenmore Hall



# Stebler Hall



# Pub Nite at Lewis Towers





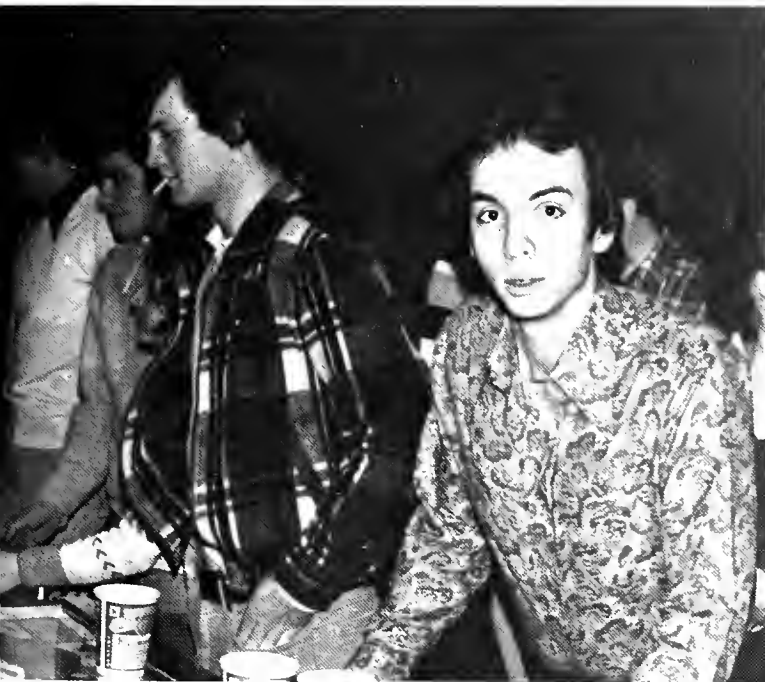

# Lewis Towers Campus

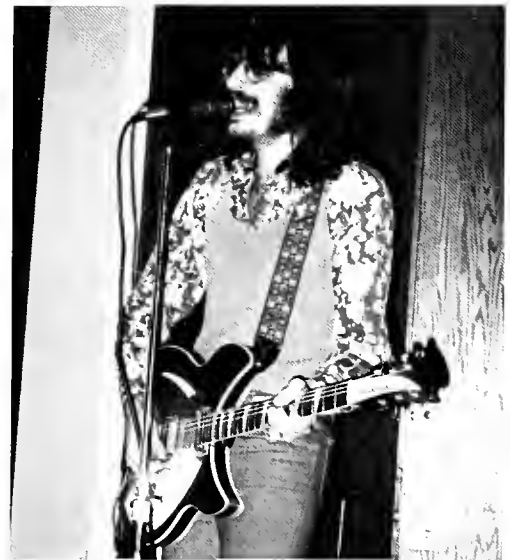
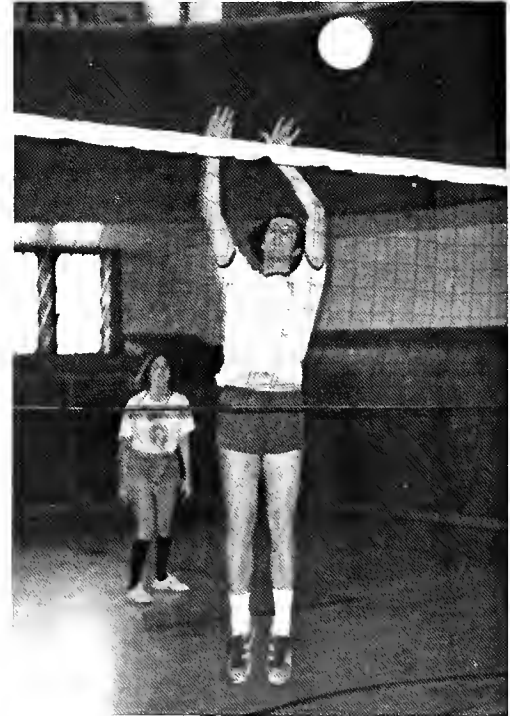



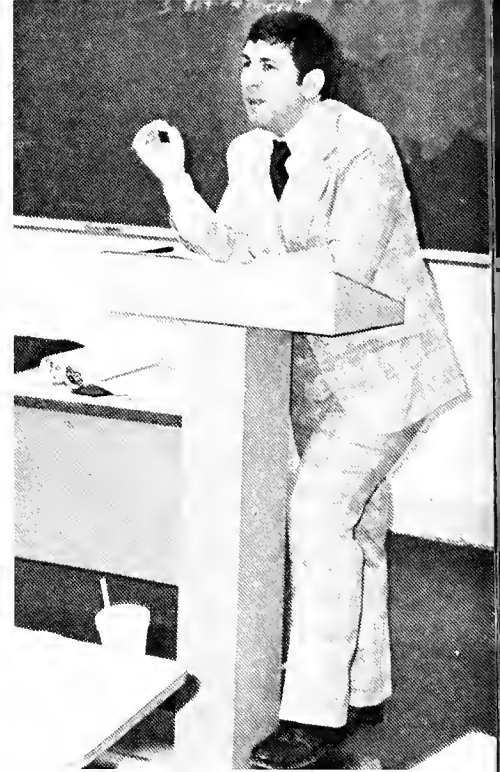











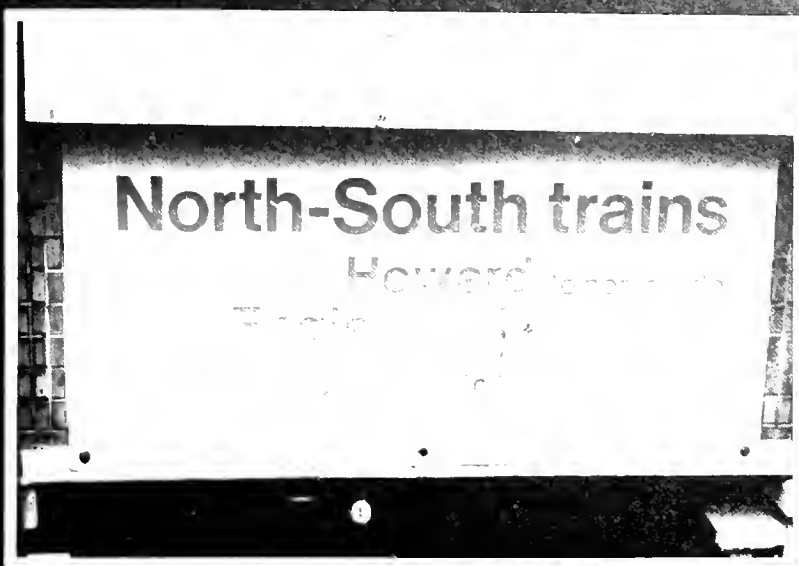

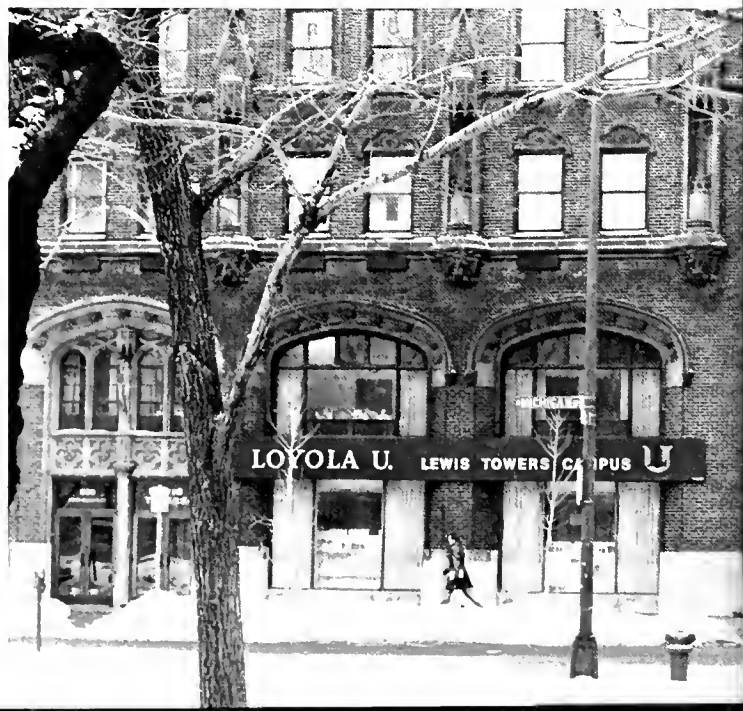





# Niles College







Niles College of Loyola University rests on a campus at Harlem and Touhy in Chicago. As the college seminary of the archdiocese, the one hundred sixty men who reside there are considering the possibility of the ministry of priesthood in their lives.

Niles has the best of both worlds. The small college. The big university. The men take most of their core curriculum at the Niles Campus. Venturing into their major field, they take most of their classes at Lake Shore Campus while some even journey to Lewis Towers.

This year at Niles there have been a few changes that will effect the campus for years to come. The first change was a "Christmas Present" of our president of the college as stated by our own Archbishop. This man is Reverend Richard Saudis. He comes to us from a diocese in Alaska where he has been for a good number of years. We here at Niles are glad to meet him and eagerly await his new insights.

The second change here at the Niles Campus was the departure of our Academic Dean, Rev. John Finnegan. He has been here at Niles since the day the school opened in 1961. He has been an excellent teacher and great administrator. He even acted as rector and campus president before the appointment of Rev. Saudis.

The third change this year was in formations. For a Niles student this is much more than just listening to a talk given by just somebody. We had our fellow students giving talks to our student body on topics ranging from spirituality to service, and apotlates. Service is an important ideal here especially the apotolate program. Every student who is at Niles usually has several different types of apotolate experiences. These experiences can be as different as teaching CCD, to working with teens, to working with the elderly. The apotolate program is a definite highlight of the Niles experience.

The fourth change is something that may not seem very major, but it really is. That is the sports program at Niles. Both intercollegiate and intramural sports are an important part of Niles and they help to create a school unity. Besides, out of a school with as few students as we have we end up doing pretty well for ourselves. Even our sports program is a definite part of—The Niles Experience.







# Rome Center

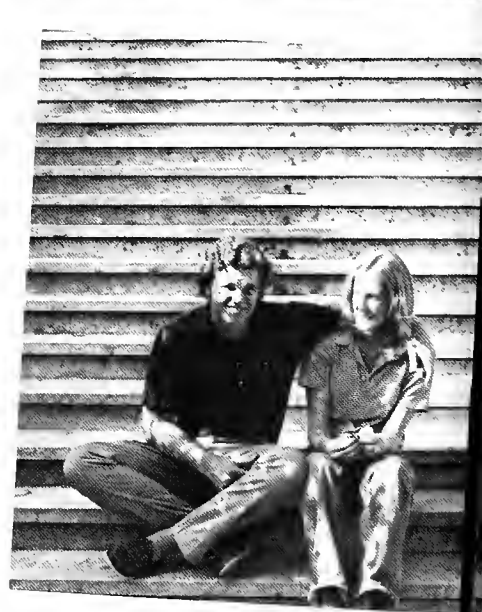







# Freshmen Orientation

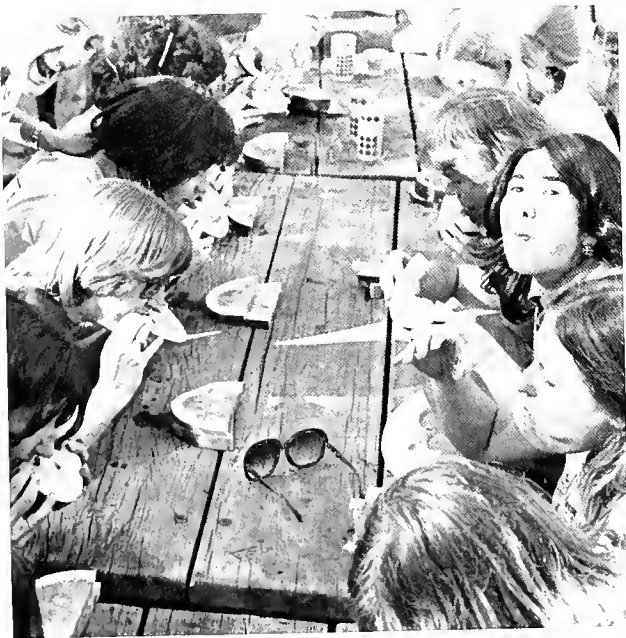
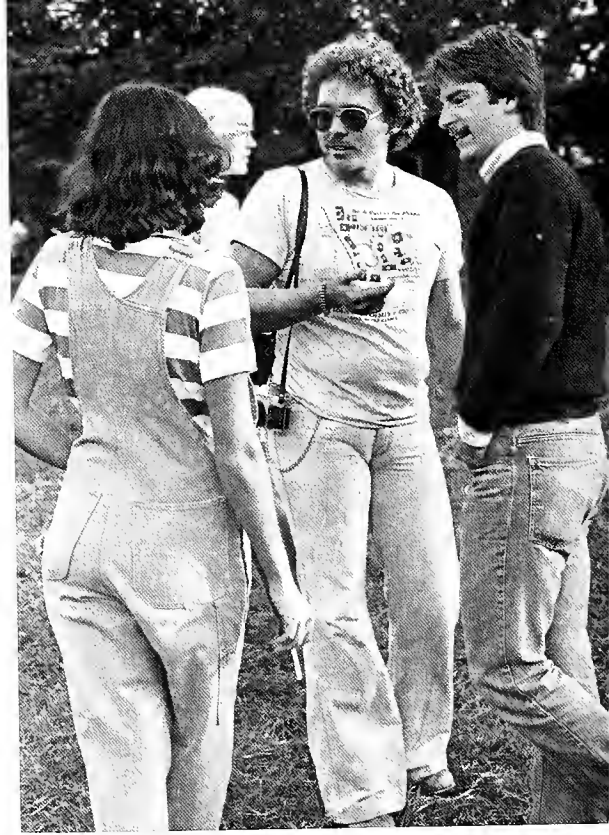



Freshmen orientation, better known as welcome week, features a variety of activities to better acquaint new students with Loyola and his fellow classmates. Among the activities are a picnic, pictured here, movies, a banquet, and a dance.

# Freshmen Orientation at Lewis Towers

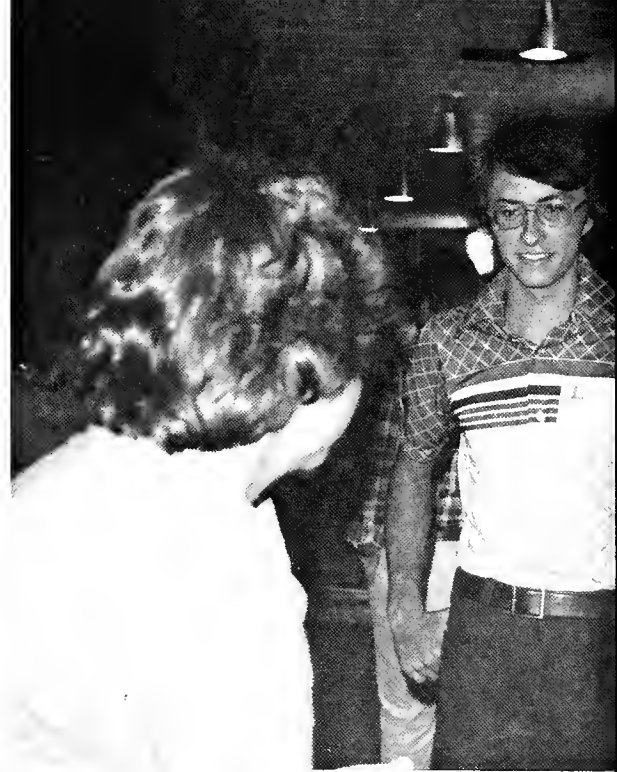
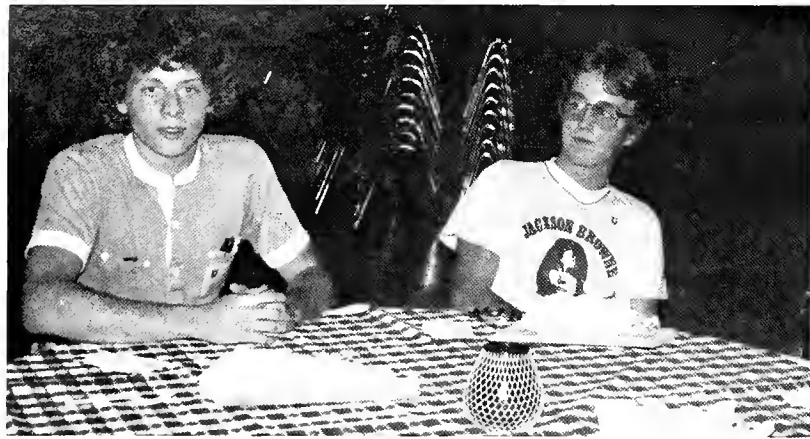



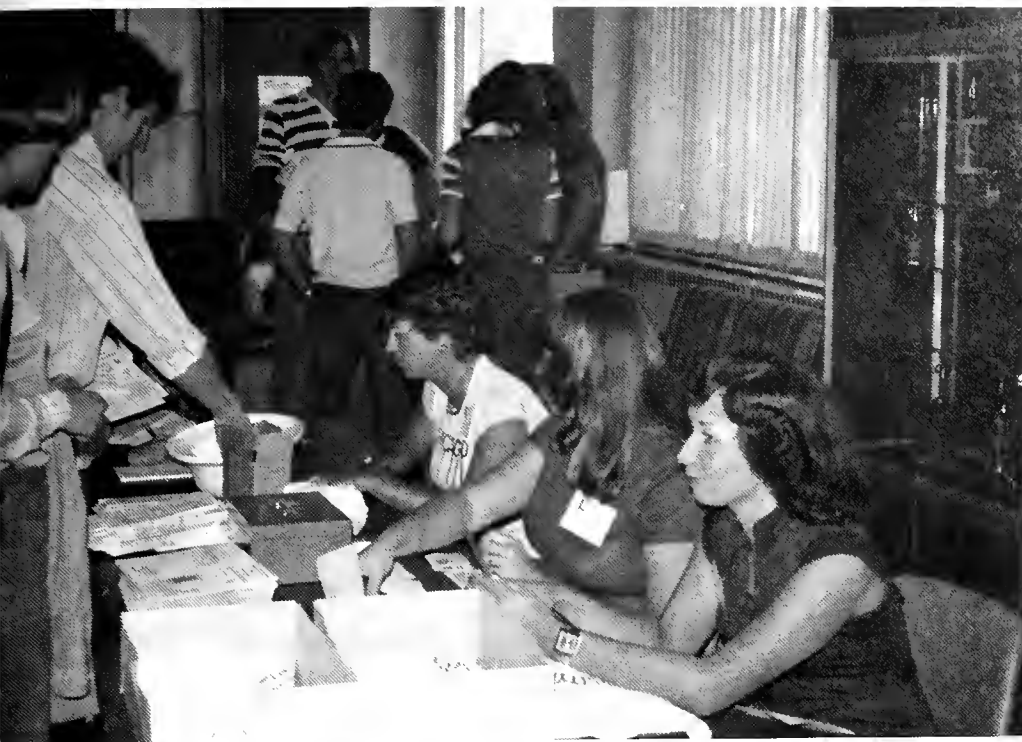

*Welcome  
to the 1944  
Founders' Day  
Presidents'  
Ball*



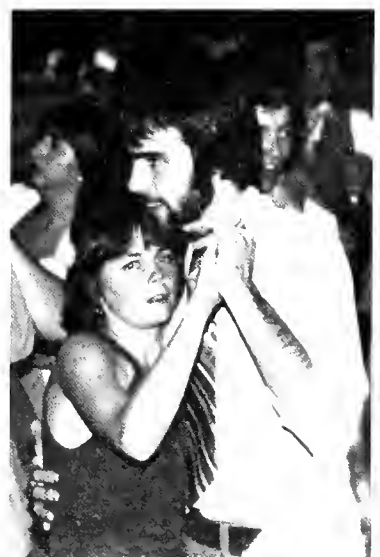

# Awards Banquet



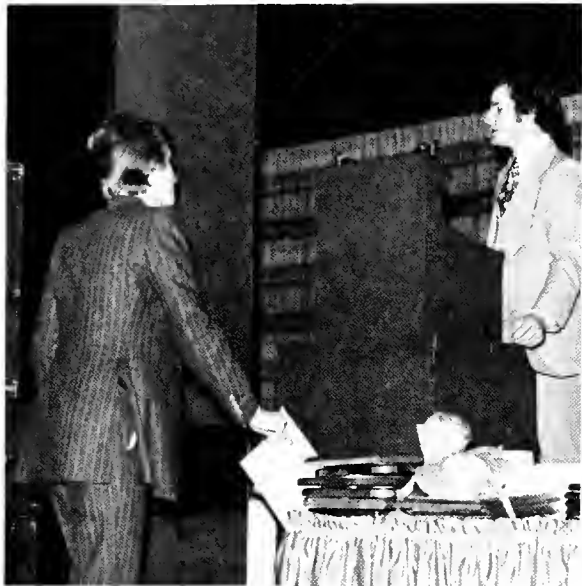

The Student Activities Awards Banquet, honoring Loyola's undergraduates, was held April 22, 1978, in the M & M Club, Merchandise Mart. Student organizations presented awards to their members. The Vice President's Award for Leadership and Moderator of the Year were also presented. Music for the evening was provided by "Alliance".

# "Death of a Salesman" —Niles College





“The Crucible”  
—Lake Shore Campus

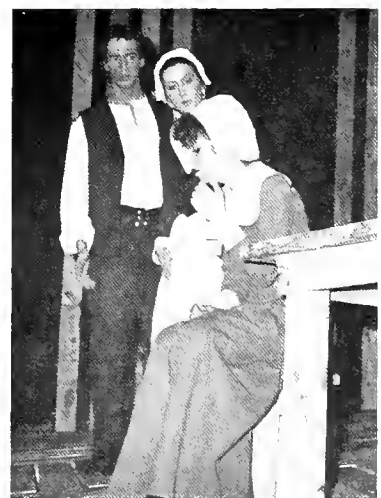
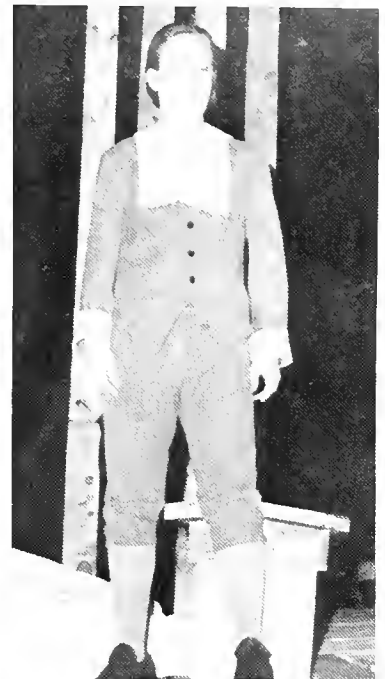

# "Lysistrata"







*Calgary*



# Twelfth Night—Niles College

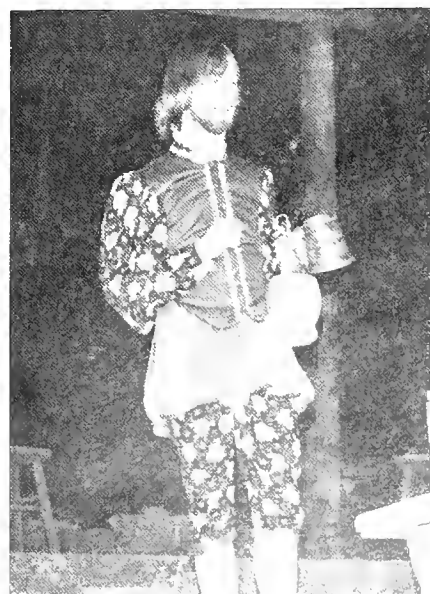

# Sales, Sales, Sales!





# Radio Conference



FOR HOW TO GET OFF CAMPUS  
 WITHOUT EVEN A 10W LICENSE!  
 INFORMAL RAP  
 SESSION FOR EXISTING  
 CAMP STATIONS AND anyone else  
 INTERESTED IN THE CONCEPT.  
 SHERATON on 3506  
 8:00 P.M.

... I HAI ARE  
 ATTENDING THE  
 LOYOLA NATIONAL  
 RADIO CONFERENCE.  
 THE BIGGEST YET!

Saturday, November 5  
 Pere Marquette Center  
 LOYOLA UNIVERSITY OF CHICAGO  
 820 North Robb Street

Continental Breakfast  
 Georgetown Room-2nd floor  
 8:00 A.M. to 12:00 noon

**The Sessions - 9:00 to 10:30**  
**What Does a College Radio Station General  
 Manager Do?** MC 322  
**Radio Documentary** MC 412  
**Careers for Women in Broadcasting** Georgetown Room  
**Music Surveying** MC 312 (2nd floor)  
**Public Relations & How to Promote Your Radio Station**  
**Carrier Current Technology** MC 417 MC 420

**The Sessions - 10:45 to 11:45 A.M.**  
**Classical Programming** MC 422  
**Sports: Campus Coverage** MC 412  
**Instructional Broadcasting** MC 322  
**What Does a Small Record Company Expect From You?**  
**Public Affairs Programming** MC 312 MC 417  
**License Renewal & Community Ascertainment**  
**Ascertainment** Repts Room  
**Theory, Maintenance, and Care of Magnetic Tape**

11:00 to 1:00 P  
 Lunch and Rap S

12:00 to 1:00 P  
 Federal Comm

12:00 to 6:00 P  
 Technical Exhibi

**The Sessions -**  
**ASCAP** Georgetown  
**Audience Surveying**  
**Alternative News**  
**How to Do A Radio**  
**Album Oriented Ra**  
**What Does An Adm**  
**Microphone Usage**

**The Sessions - 2:**  
**News Writing & Ne**  
**Jazz Programming**  
**What Does a College**

General Equipment  
 Owning Your Own Ra

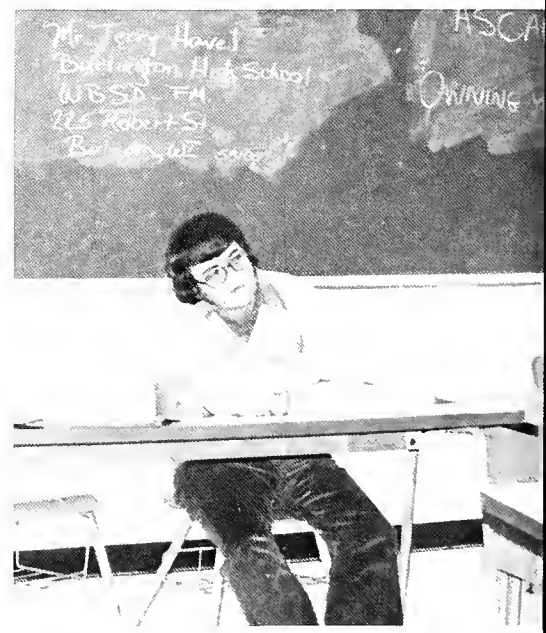

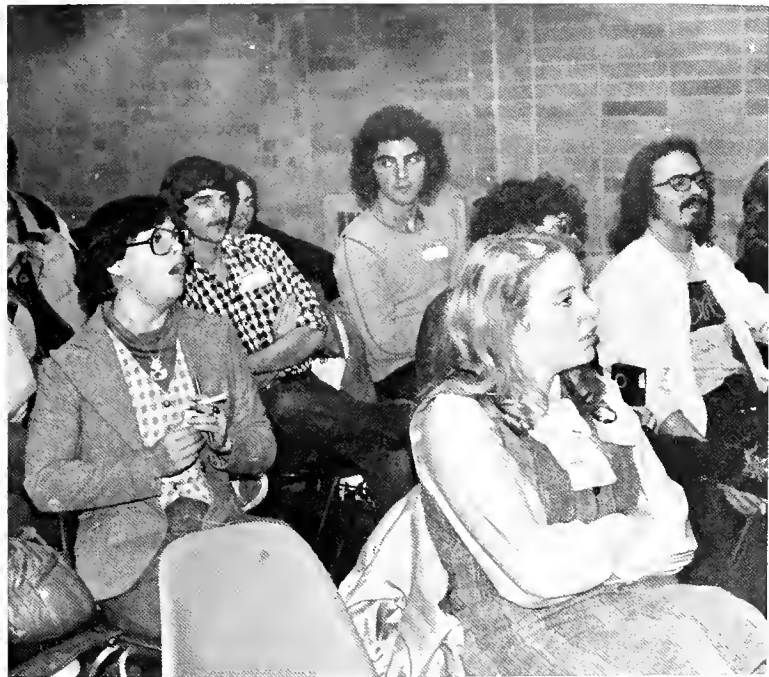
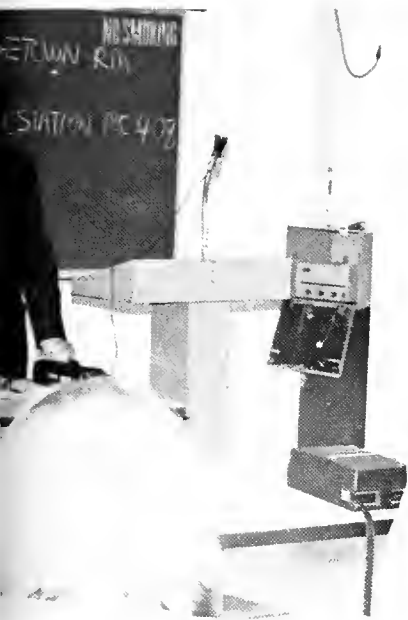

## Dances

Nearly every weekend a dance is held somewhere, either on campus, or in a frat house. Some of the groups that performed this year are: Heartsfield, M & R Rush, The Clark Kent Band, and Sahara.







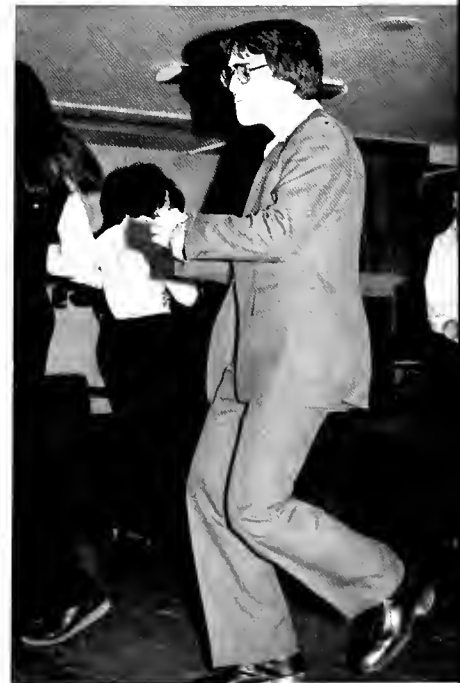

# Casino Night

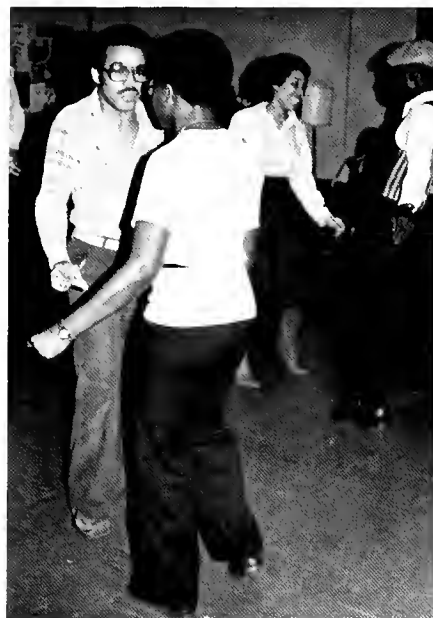

Campion Hall's fourth annual Casino Night featured many of the games at a real casino: blackjack, roulette, reno peler and craps. To top off the evenings, they had a disco and a restaurant complete with bunnies.

# Blood Drives

Several times during the school year blood drives are held at both Lake Shore and Lewis Towers Campuses to offer the convenience of donating during free time.



# M & R Rush

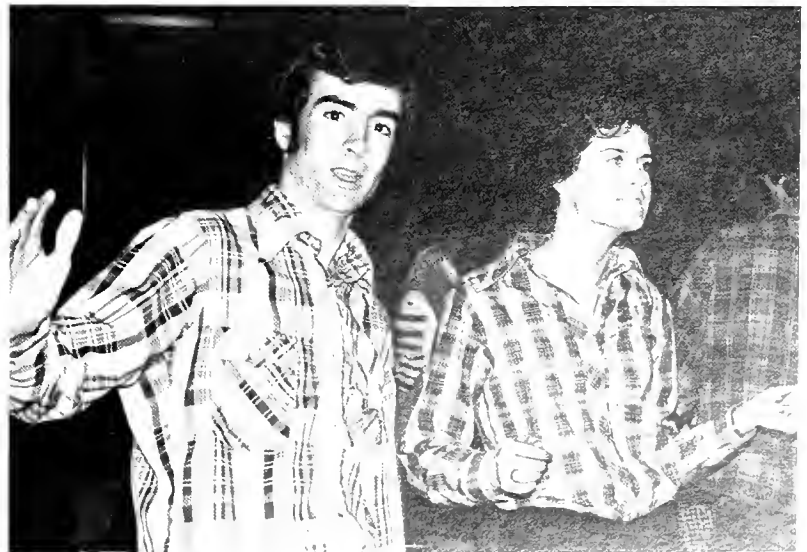

# Dance Marathon

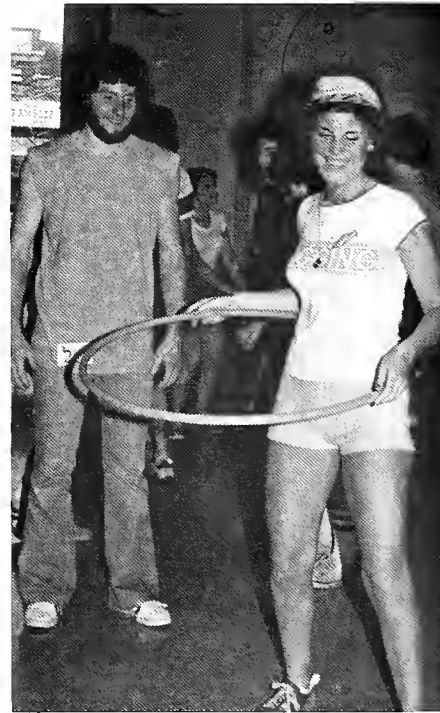
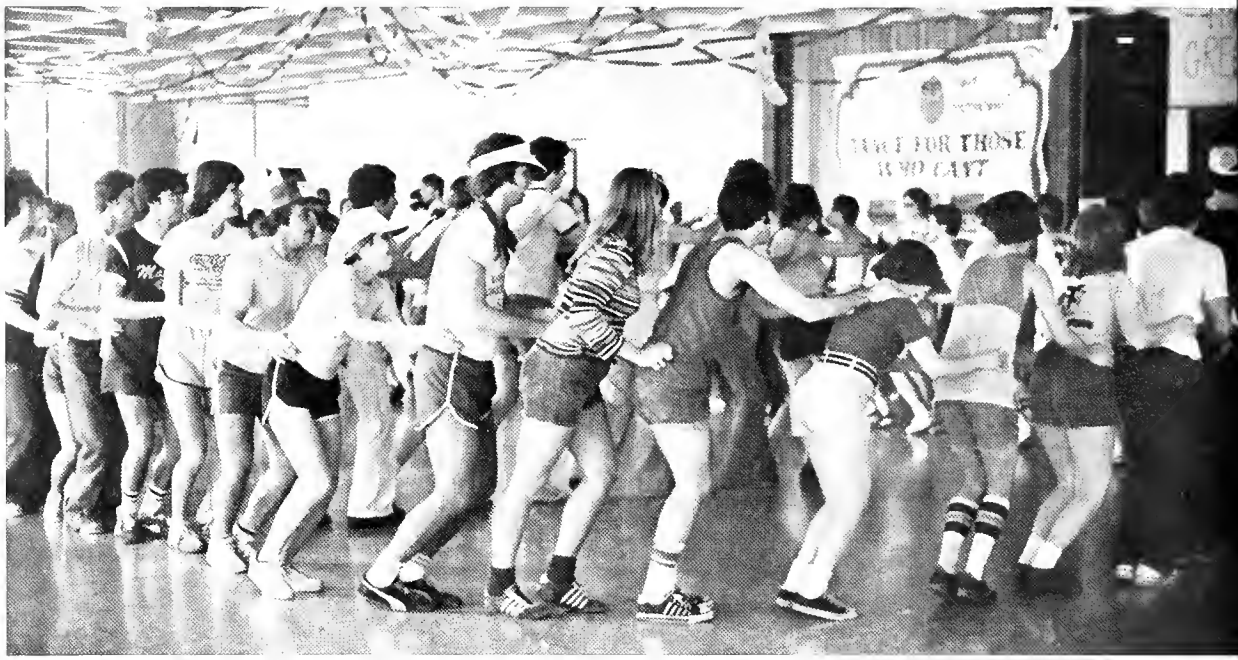

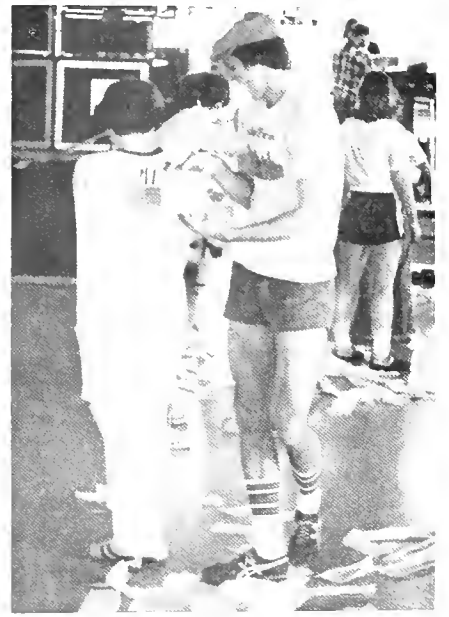

Loyola University of Chicago  
Muscular Dystrophy  
Dance-a-thon '78

**'Schedule of Events'**

Friday:  
9:30 PM - School Boys  
Disc Line  
10:15 PM - Beer Garden  
11:15 PM - Fifties Dance Contest

Saturday:  
12:15 AM - Pie Eating Contest  
2:30 AM - Arcade  
4:30 AM - Break  
7:30 AM - Roughmix  
9:10 AM - Hairy Legs Contest  
10:30 AM - Gordon Masusa  
11:15 AM - Toilet Paper Wrap  
12:45 AM - Balloon Strapping Contest

Sunday:  
afternoon - Penn Lane WIRT  
2:30 PM - Break  
5:30 PM - Stratuck  
7:15 PM - Polka Contest  
7:10 PM - Marshmallow Stuff  
Non Cohen - Canadian  
8:30 PM - Christian Friday  
9:10 PM - Esposito & The Dicks Contest  
10:45 PM - Sirtes Dance Contest  
11:15 PM - Disco Lovin Contest  
12:10 AM - Disco Line

Prizes for:  
most romantic couple  
best dancing couple  
couple with least breaks  
1 money making couple



Student Life

Student Life

Student Life

Student Life

Student Life

Student Life

Student Life

Student Life

Student Life

Student Life

Student Life

Student Life

Student Life

Student Life

Student Life

Student Life







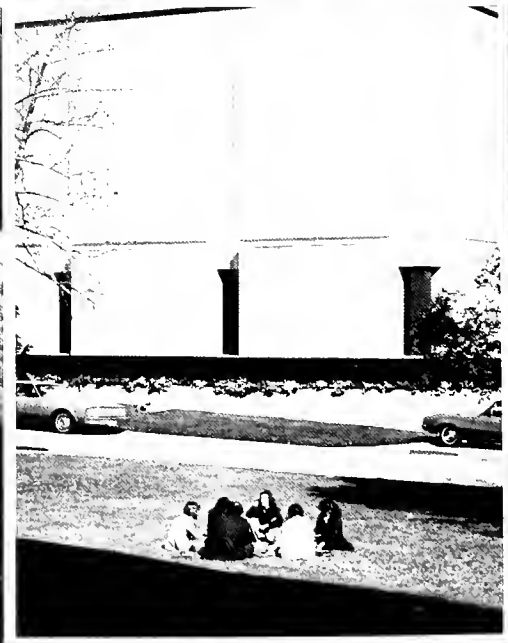
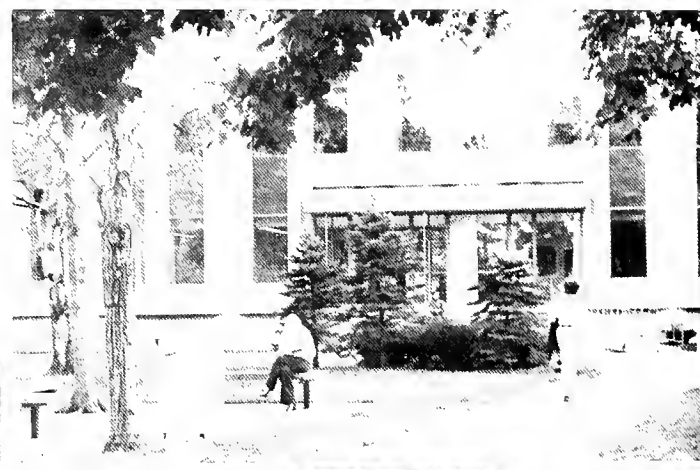
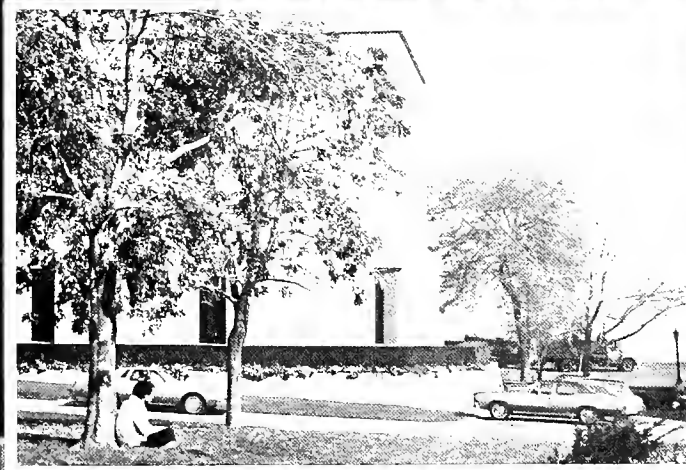
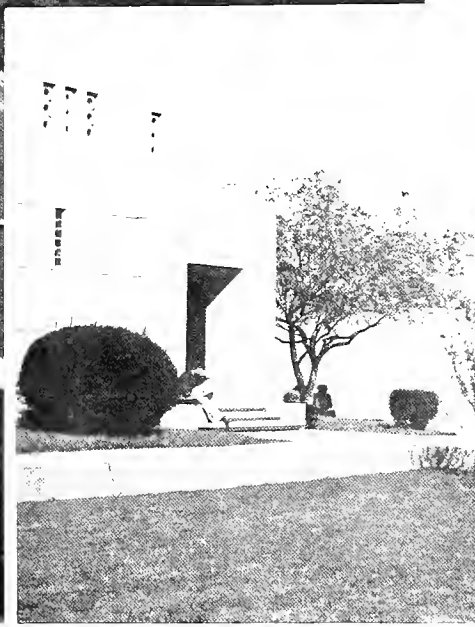
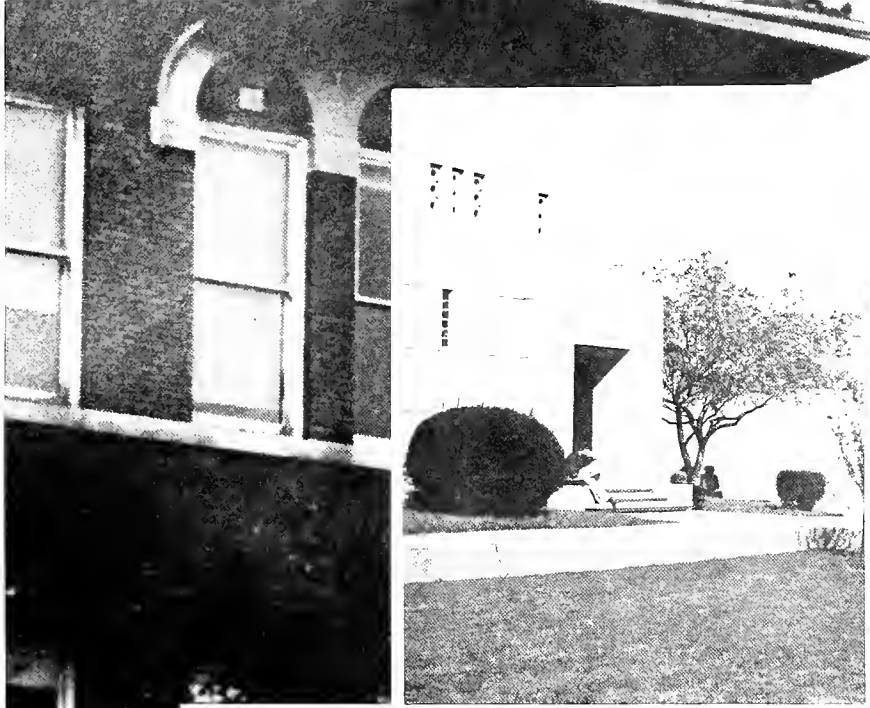



A tracker  
In the wilderness of myself,  
I've learned to search for  
Hidden springs.

An ocean  
Held up to a mirror,  
I reflect my depth.

Through the skin of the cocoon  
I see the still-folded butterfly  
And inwardly smile,  
Having perceived myself.

Opening myself,  
I have discovered a pearl  
That I never knew about.  
With cupped hands,  
I save it.

My presence here  
Like breath on a mirror  
Is not lasting.  
And yet I still breathe.

—John Fafinski

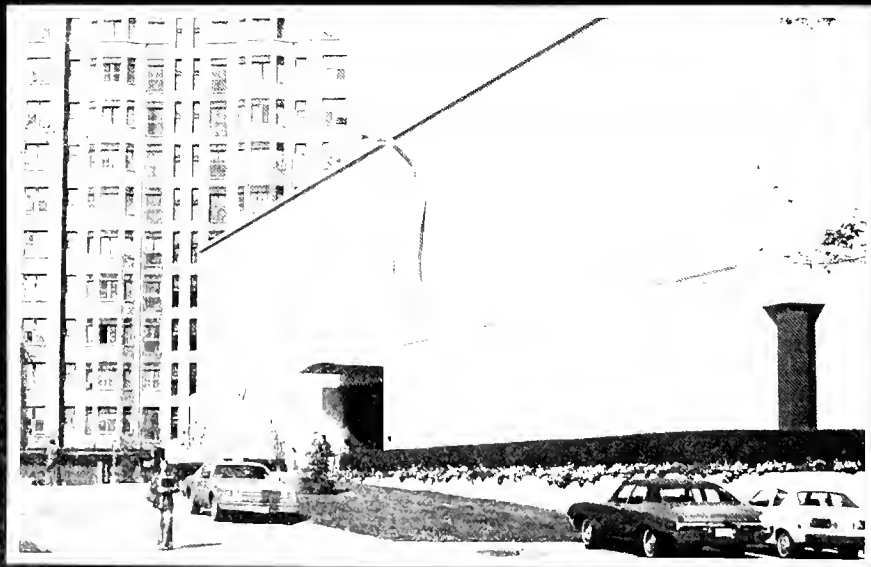

# I Have a Friend



A Friend to be with  
A Friend to study with  
A Friend to have fun with



# Campus Life: Coming, Going, Playing



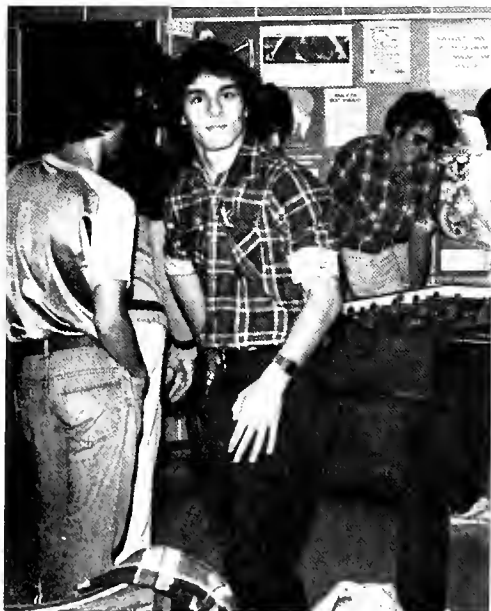



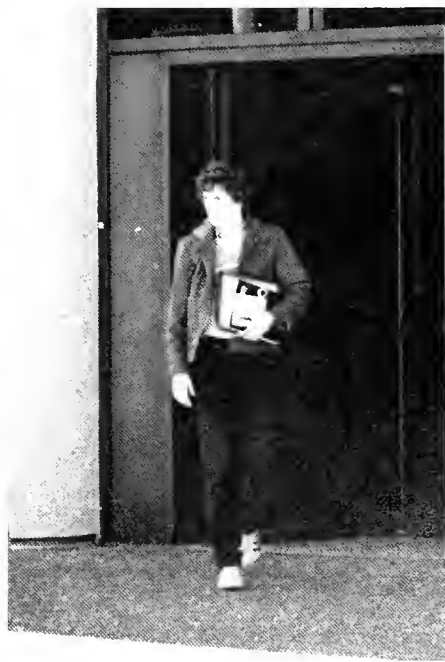

# Study and Lunch





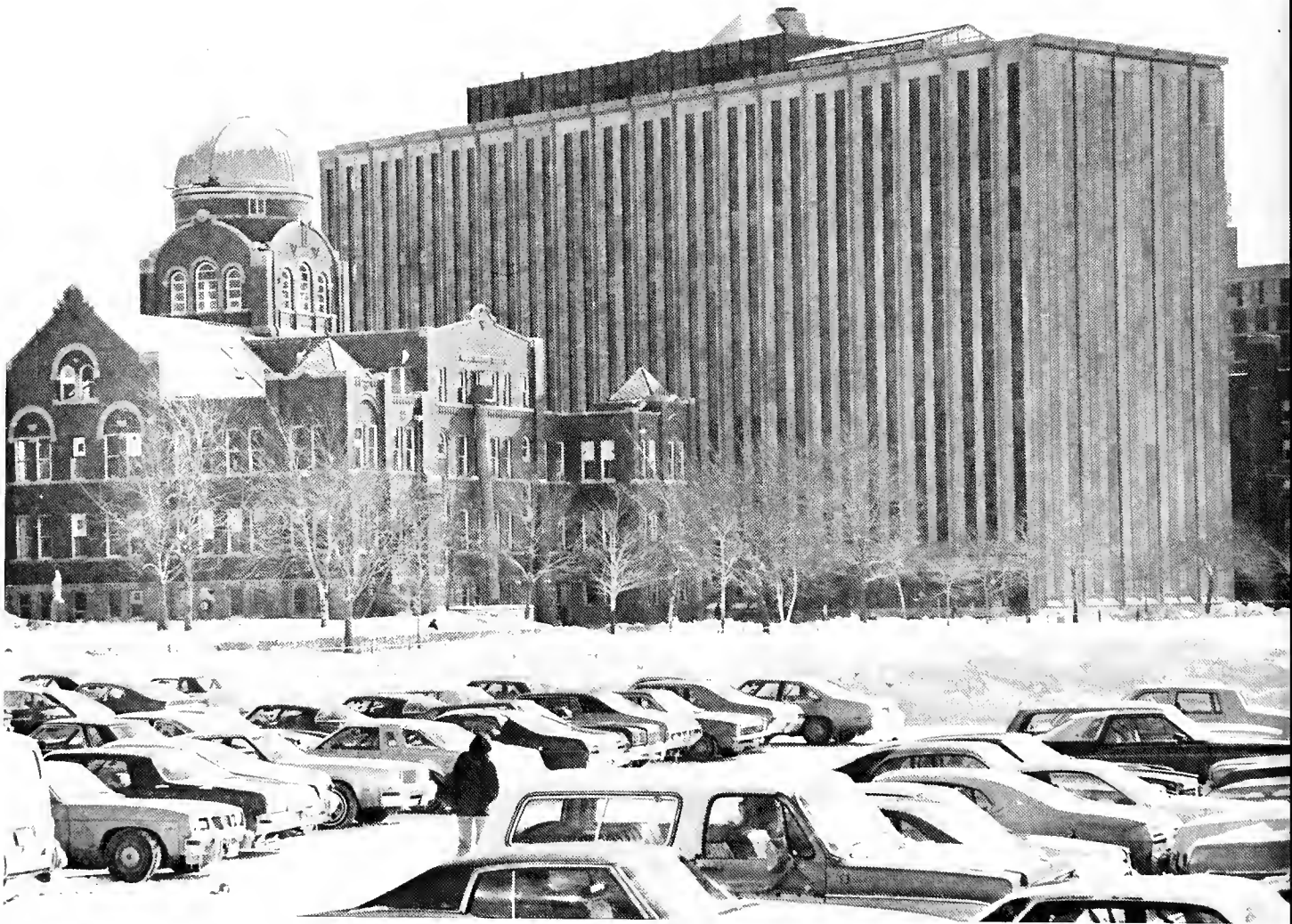



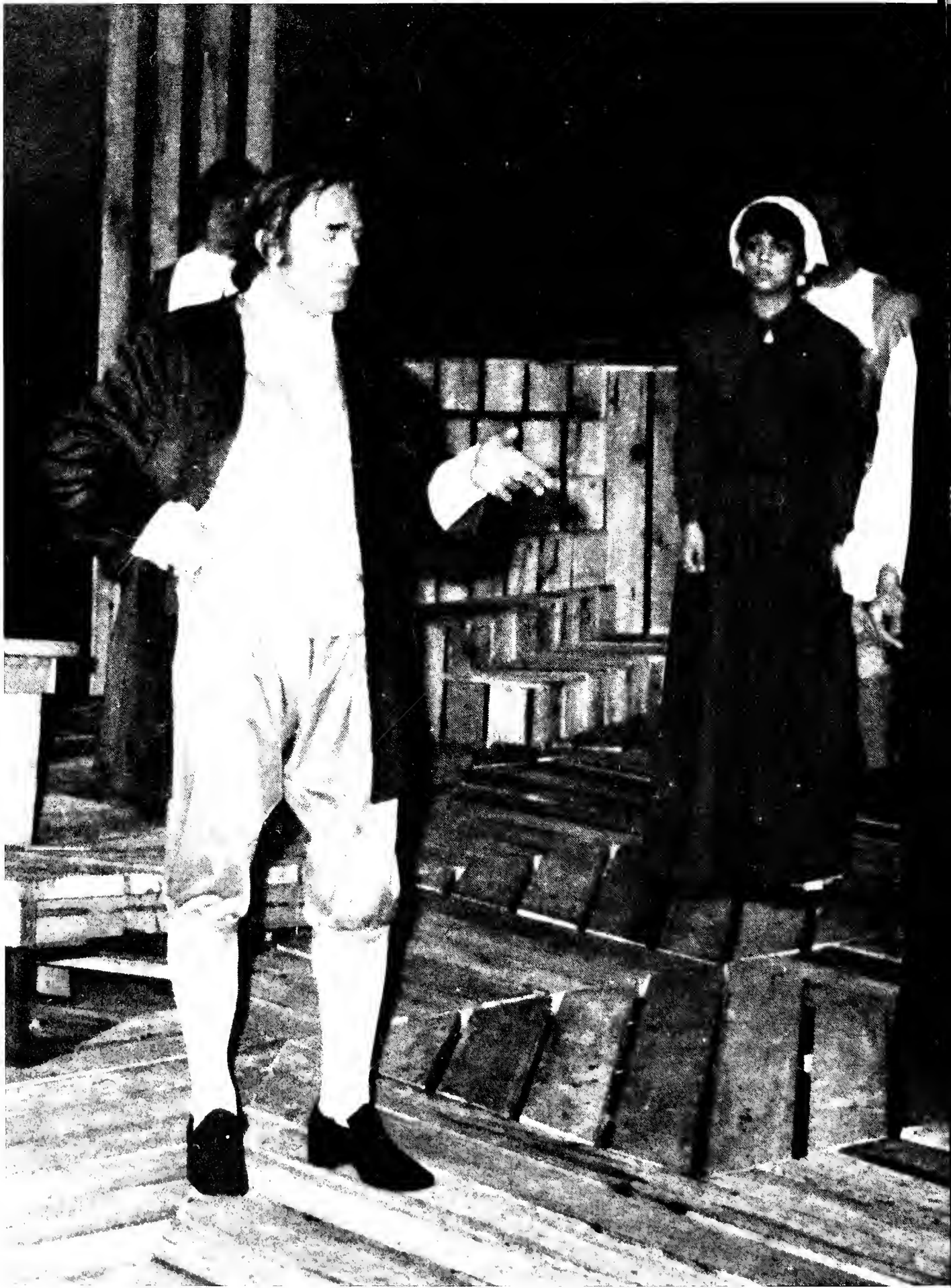

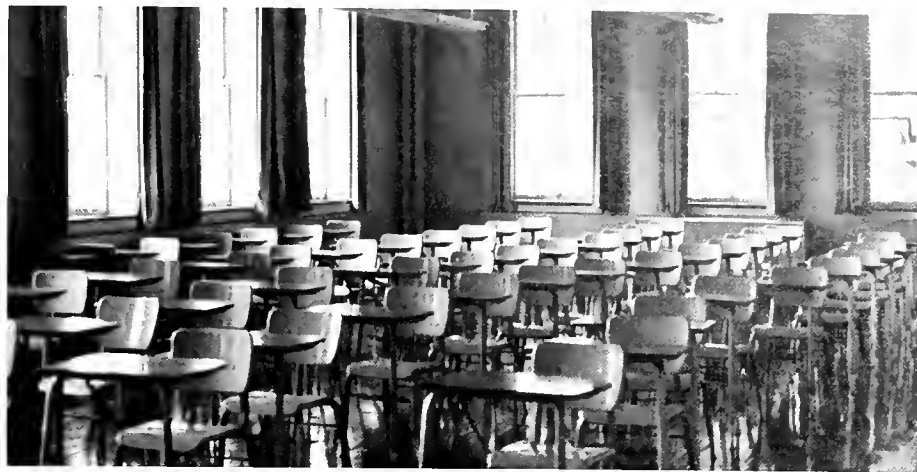

Page One Hundred Fifteen  
Administration & Academics  
Administration & Academics  
Administration & Academics  
Administration & Academics  
Administration & Academics



Reverend Raymond Baumhart, S.J., President









John H. Reinke, S.J. Chancellor



Mariette LeBlanc, Vice President for Student Services

# University Officers



The Loyola Board of Trustees is comprised of individuals from a variety of occupations. The trustees bring to their posts the specific skills and expertise which they have developed from their career experiences. In the realm of academia, Loyola's board includes the president of Regis College, in Denver, St. Louis University, and the Association of Jesuit Colleges and Universities, vice-presidents of Georgetown University and Boston College, and a former dean of women. The board also includes lawyers, an architect, an accountant, an ophthalmologist, and the presidents of National Can Corporation and Pullman Standard.



John F. Langdon, V.P. for Administration



Fr. Donald Hayes, V.P. for Campus Ministry



Richard A. Matre, Vice President for Faculties



W. Daniel Conroyd, Vice President for Public Relations



William Walsh, Vice President for Personnel

## University Officers



Karl Zeisler, Vice President for Finance

# Deans of Undergraduate Schools, Departments



John M. Wozniak, Dean, School of Education



Dom Meyer, Assoc. Dean, School of Business



Henry R. Malecki, Dean, University College

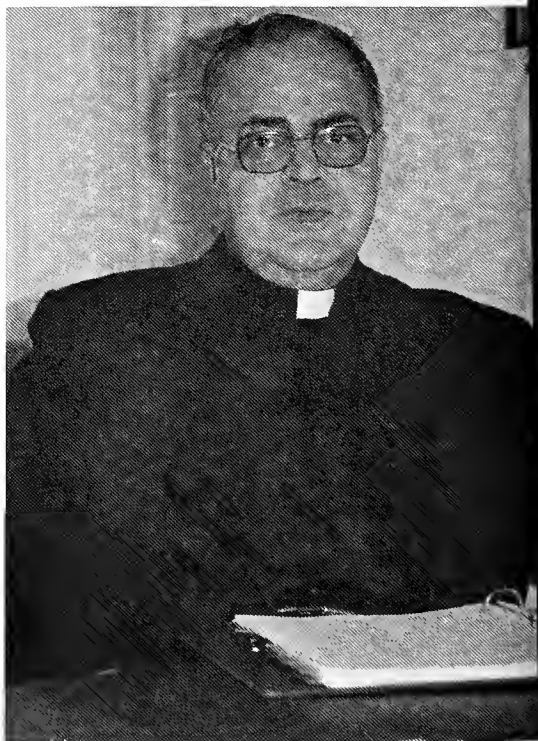

Fr. William Hogan, S.J. Senior Dean



Ronald Walker, Dean of Arts & Sciences



Jeanne M. Foley, Dean of Social Sciences



Fr. John Murphy, S.J. Freshmen Dean



Sue Nebel, Dean of Humanities



Shena Austin—Student Activities & Calendar Clearance Sec.—L.T.



Barbara Leber—Secretary—L.S.C.



Barbara Gilboley—Secretary—L.T.



Ruth Ann Llorca—Secretary—Dean of Students—L.T.





## Student Services

Eileen Toffan—Secretary to the V.P. of Student Services



Gordon Stiefel—Asst. Dean of Students, Dir. of Student Activities



Joan Steinbrecher—Dean of Students—L.T.C.



Loraine P. Monthei, Asst. Dean of Students & Int. Student Advisor



Thomas O. Adams, Dean of Students LSC



Adeline Finnegan



Paula Sutton

## Student Services



Gary Soltys, Asst. Director of Student Services



Keith Patrick, Director of Student Activities



Charles Taylor, Asst. Dean of Students, Black Student Advisor

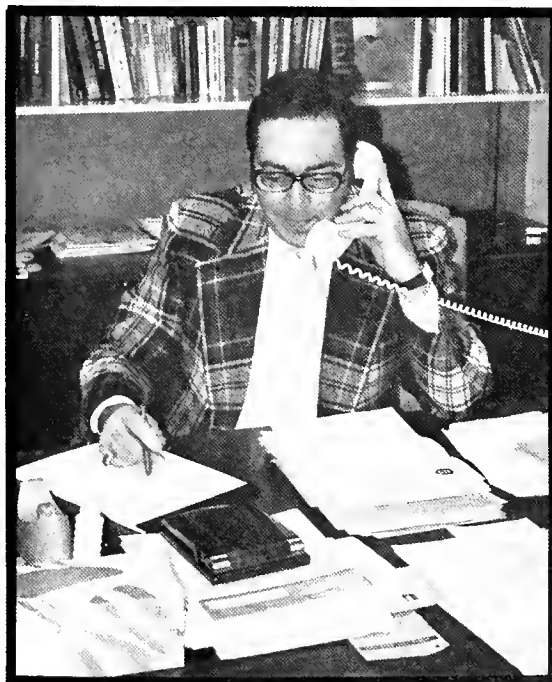

Bernard Pleskoff, Director of Housing

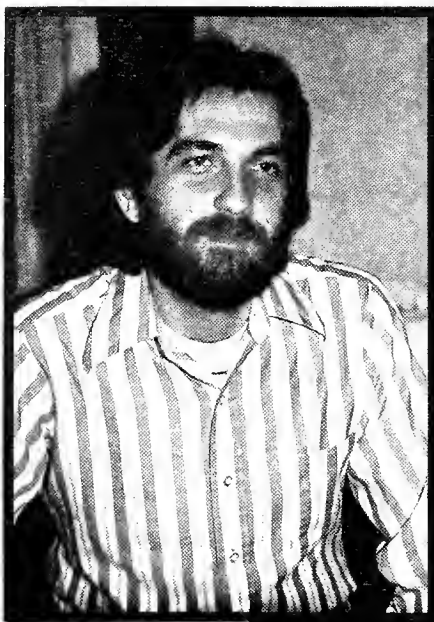

Fr. Bob Arnone, S.J.

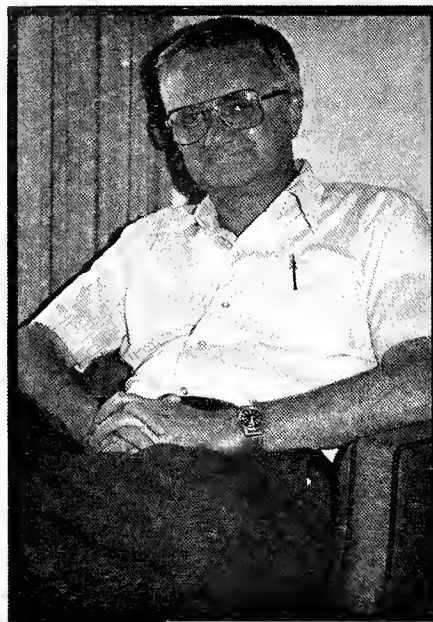

Fr. Paul Clifford, S.J.

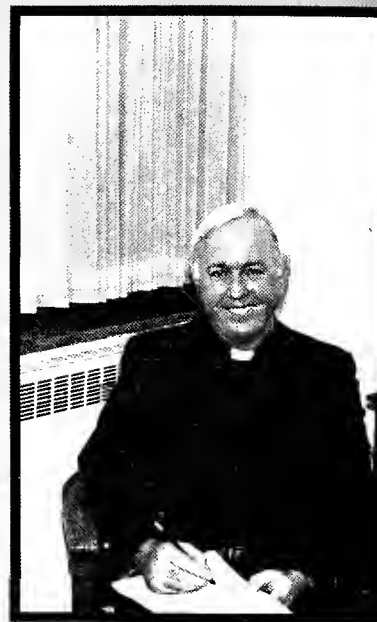

Fr. John Dillon, S.J.



Fr. Peter Fox, S.J.

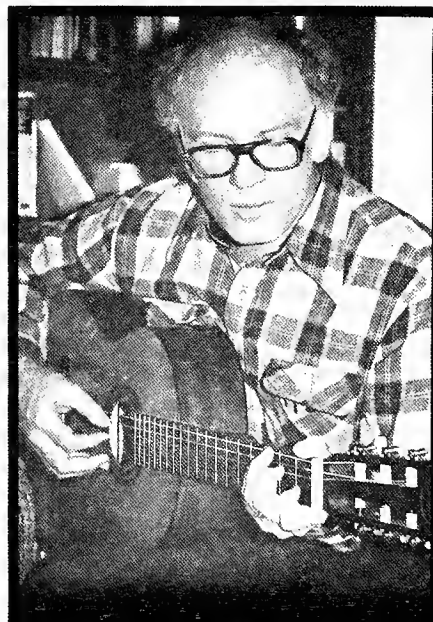

Tom Fuechtman



Maureen Fuechtman



Fr. Ed Konat, S.J.



Fr. Paul Macke, S.J.



Dr. Gerald McCulloh

# Campus Ministry

The Campus Ministry Staff is responsible for working with students, faculty, and staff to facilitate the development of a Christian atmosphere within the University. The Campus Ministry team is made up of several full-time priests, sisters, and Catholic lay-men and women. The part-time staff includes two Protestant Chaplains, a Jewish Rabbi, and priests who function as Chaplains for most of the residence halls.



Fr. Jerry Overbeck, S.J.



Fr. James Pirrie, S.J.



Dr. Thomas Ranck



Fr. Donald Hayes, S.J.



Lucien Roy

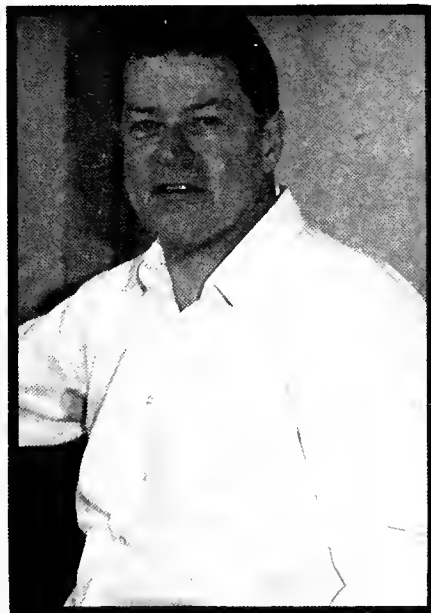

Fr. Vincent Towers



Sr. Anne Werts



Tassos G. Malliaris, Chairman and Assistant Professor, Economics Dept.

Dr. Tassos Malliaris, Chairman of the Economics department who was named Associate Director of the Graduate School of Business, September 15, 1977, said he believes the school's purpose is to train students who can solve problems and make correct management decisions. He sees theory and application as equally important and feels that a particular strength of the Loyola MBA program is the unique way it stresses the role of business in American society and the responsibility of business leaders to society.

# Accounting



R. Carson Cox, Chairman and Associate Professor, Accounting Dept.

During the past year, the accounting department has begun planning a new management accounting program, equal in rigor to the public accounting program, to prepare graduates to assume top level positions as controller or chief accountant within major business firms. As a by product of the program, graduates should be well prepared to successfully complete the recently introduced Certified Management Accountant exam.

The accounting department is one of the largest departments within the School of Business, with thirteen full time faculty and six part time staff. Many of the faculty have considerable professional experience through maintaining their own accounting practices and through consulting work with major American corporations. This background enables the faculty to bring practical experience to the classroom.



George S. Goodell, Professor and Chairman, Finance Dept.

The department of Finance is one of the smaller departments of the School of Business, yet it is the most popular area of concentration of graduate students in the MBA program.

The finance major receives broad training in both the financial manage-

ment aspects of business and in the area of investments and the securities market. Graduates typically pursue careers within the treasury department of firms, or with banks, security brokerage houses, or other financial institutions.



# Marketing



Allen F. Jung, Chairman and Professor, Marketing Dept.

The Marketing department seeks to:

- 1) provide a basis for understanding the American system of distribution of the output of our productive mechanism;
- 2) provide an understanding of, and the skills needed for market research and analysis;
- 3) offer understanding, knowledge and skills in the training and management of marketing personnel;
- 4) train in the identification, evaluation, and solution of marketing problems.



Mike Keely, Acting Chairman, Management Dept.

# Management

The Management department strives to instill in students the importance of viewing organizations as social systems, whose effectiveness depends on satisfaction of both individual and joint goals. The department offers a major in personnel administration. This program is designed to prepare students for general management careers as well as entry positions in various personnel specialties.

# Institute of Industrial Relation



Dr. Alan J. Fredian, Director

The Institute of Industrial Relations is a professional program in the Graduate School which prepares people for careers and advancement in the fields of personnel management, industrial relations, and organizational development. The Institute was found-

ed in 1941 by Father Ralph Gallagher and continues today under the direction of Dr. Alan J. Fredian to be a significant educational force in human resource management and development.

# Socio-Legal Studies

The objectives of the Department of Socio-Legal Studies are to provide the student with an understanding of individual legal responsibilities arising from the interaction of persons, property, and government, and to create an awareness of the legal environment in which executive decisions are made.



John D. O'Malley, Professor & Chairman



John M. Wozniak, Dean, School of Education

The School of Education is in its eighth year of operation, including the Institute of Pastoral Studies, and is composed of four departments: Administration, Curriculum and Instruction, Foundations and Guidance, and Counseling. While consolidating in some areas, due to inflation and increased significant competition from the public sector and an expected

cyclical decline in traditional undergraduate teacher education, it is confidently expected that newer avenues of development will grow, namely, teachers for the emotionally disturbed and socially maladjusted, a school psychologist program and continuing education programs for teachers, administrators and counseling personnel in the school sector.

## Management Science



Melvin Lehman, Chairman and Professor, Management Science Dept.

The Management Science Department in the School of Business Administration has undergone some changes and has expanded its scope of operation. The department formerly titled Operations Management and Quantitative Methods, has chosen its new name to emphasize the use of scientific methods of management, especially in

management of operating systems. New course offerings include Mg Sc 348 COBOL-Business Computer Programming, and Mg Sc 349 Project Management. Business needs for more students with an area of concentration in production management has prompted growth in the department.

## Communication Arts



Robert W. Pirsein, Associate Professor

The study of Communication Arts enables the student to acquire a better understanding of the processes of human communication as well as to improve his or her own communicative skills in a wide variety of human interactions. The major in Communication Arts provides students with the op-

portunity to concentrate their studies in either Speech Communication or Mass Communication. Specialized course work and creative activity help prepare the Communication Arts majors for careers and further graduate or professional study.

# Honors Program



Dr. Paul Messbarger, Director

The Honors Program, a child of the College of Arts and Sciences, this year numbers 180 at the Lake Shore Campus, 35 at Lewis Towers. In addition to our usual objective of providing a challenging academic environment for some of the college's more ambitious students, we are this year working on new curriculum. The new course of

studies would provide for some integration of the several units of the core curriculum. The Honor Student Associations at both campuses have planned a schedule of lectures and social events. The Director is Dr. Paul Messbarger, the Associate Director for Lewis Towers is Dr. Corey Venning.

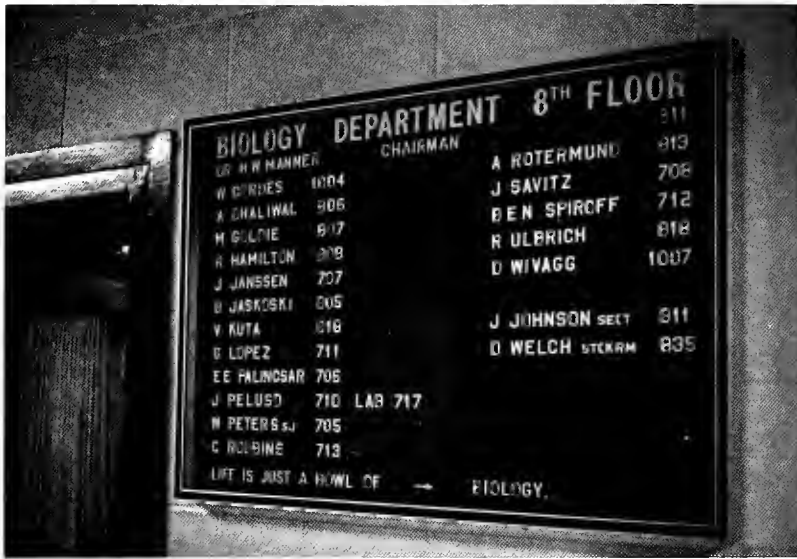

Dr. Jan Savitz, Assoc. Prof.

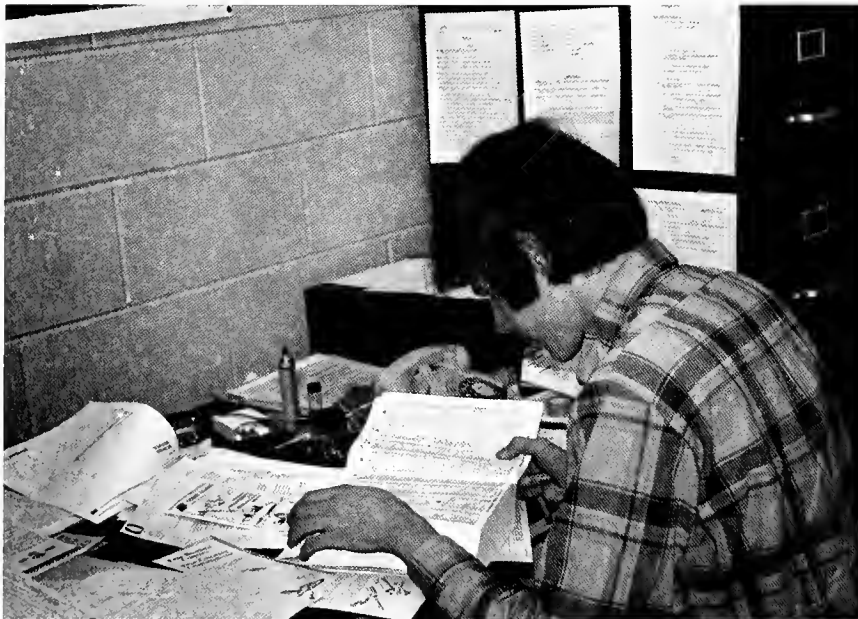

Dr. Janssen

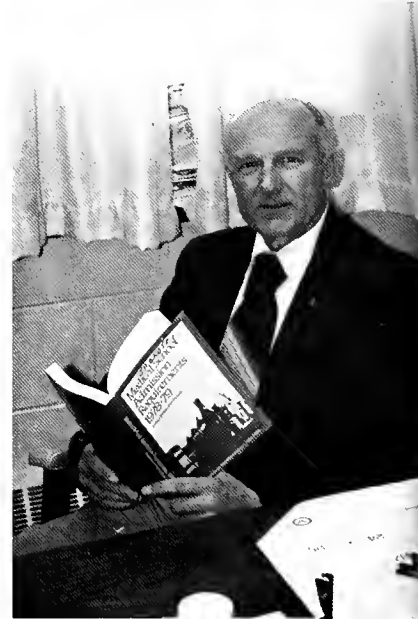

Dr. Benedict Jaskowski, Prof.



Dr. Palinezar



Dr. Clyde Robbins, Asst. Prof.



# Biology

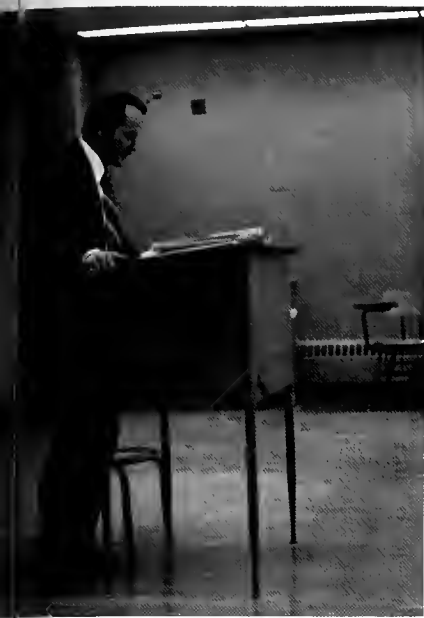

Dr. Robert Hamilton, Assoc. Prof.



Amrik Dhaliwal



Dr. Mark Goldie, Asst. Prof.



Dr. Spirroff

The major and all courses in biology are offered on the Lake Shore Campus only. The aims of the Department of Biology are to present to students the basic principles of the biological sciences and to prepare majors in biology for graduate studies, teaching, or entrance into applied and professional schools of science.

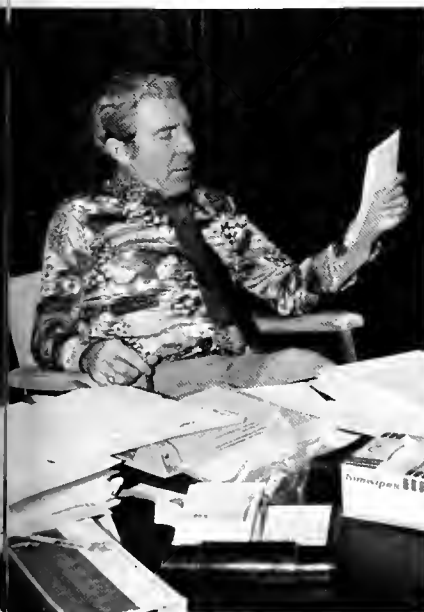

Dr. Harold Manner, Chairman & Prof.

# Chemistry



Dr. James W. Wilt, Chairman, Prof.



Dr. John L. Huston, Prof.



Dr. John F. Reed, Assoc. Prof.

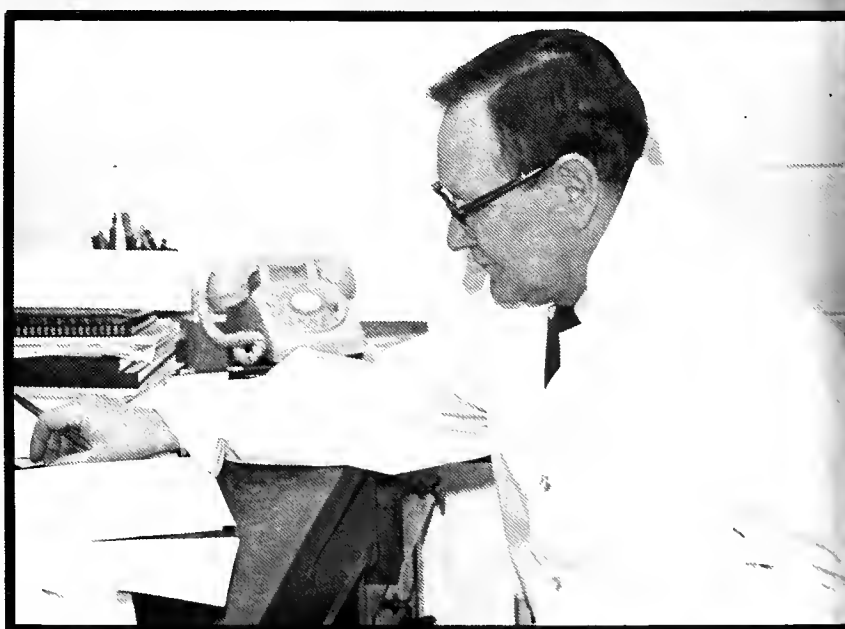

Dr. Bruno Jaselskis, Prof.





Dr. Harvey W. Posvic, Assoc. Prof.

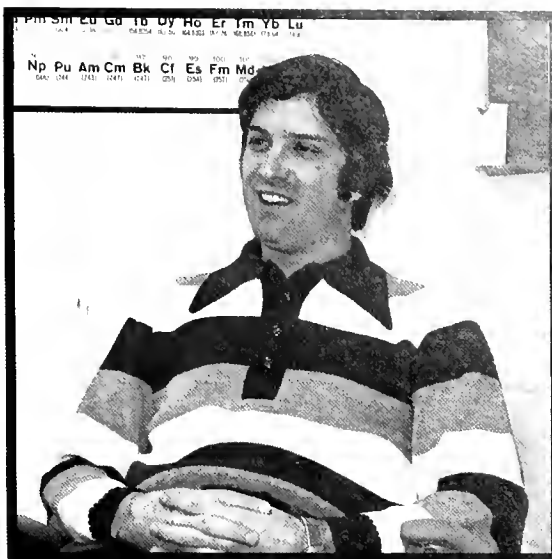

Dr. Albert W. Herlinger, Asst. Prof.



Dr. Stephen F. Pavkovic, Assoc. Prof.

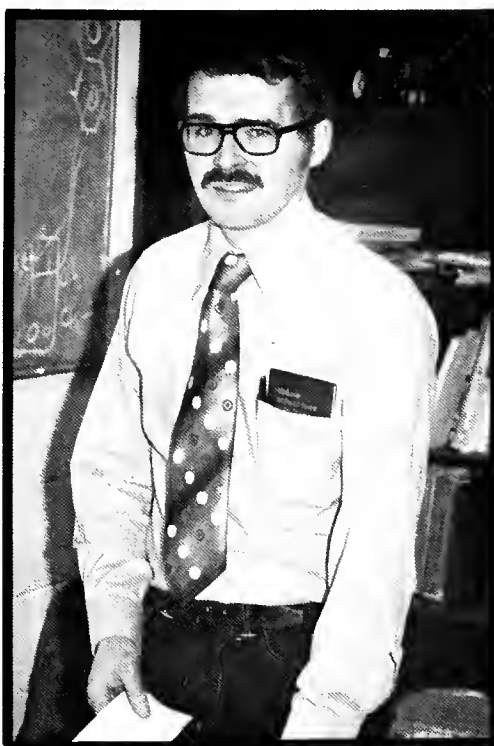

Dr. David S. Crumrine, Assoc. Prof.

The department of Chemistry at Loyola University has, over the years, earned and maintained a reputation for excellence. With over 65% of the department's undergraduates pursuing graduate programs in chemistry, and nearly 50% going on to earn Ph.D.'s, the chemistry department has proven to have a consistently strong undergraduate program.

The department currently has an enrollment of 142 undergraduate chemistry majors who are receiving high quality instruction in both the classroom and the laboratory. To further benefit the student, there is also the opportunity for qualified undergraduates to work as lab teaching assistants for faculty members.



Dr. Carl E. Moore, Prof.

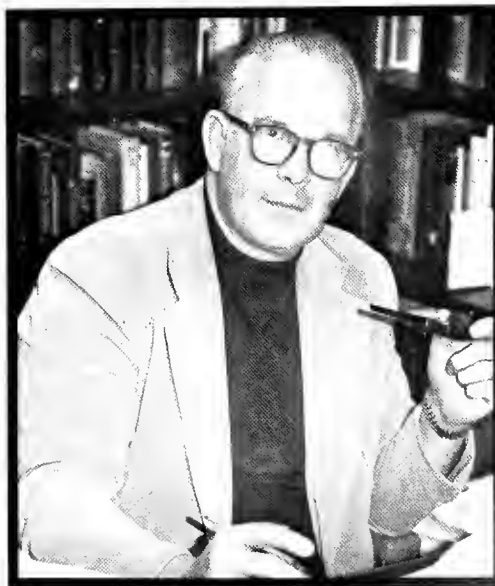

Dr. Elliot J. Burrell, Assoc. Prof.

Physics

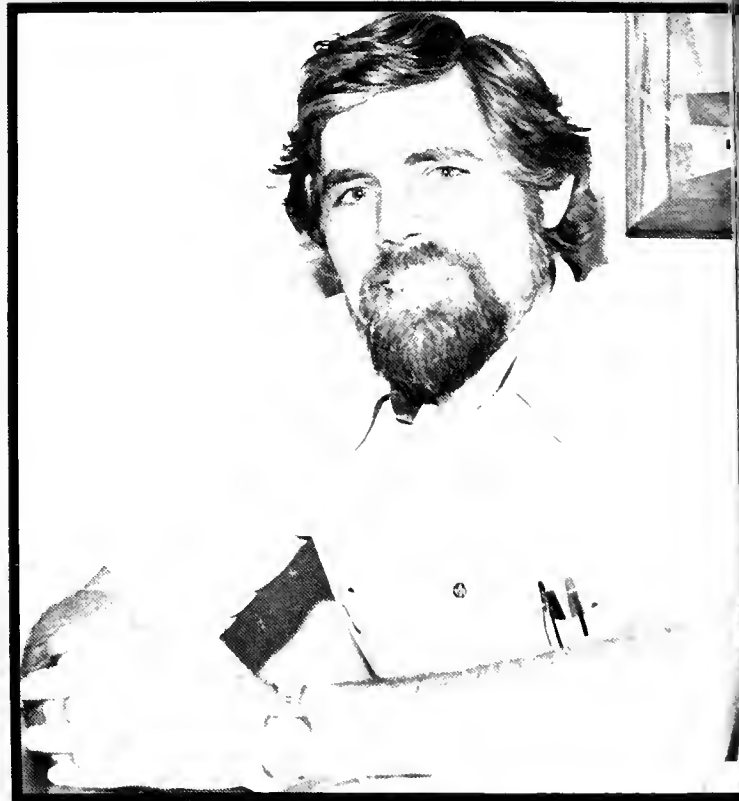

Richard R. Bukrey, Chairman & Assoc. Professor

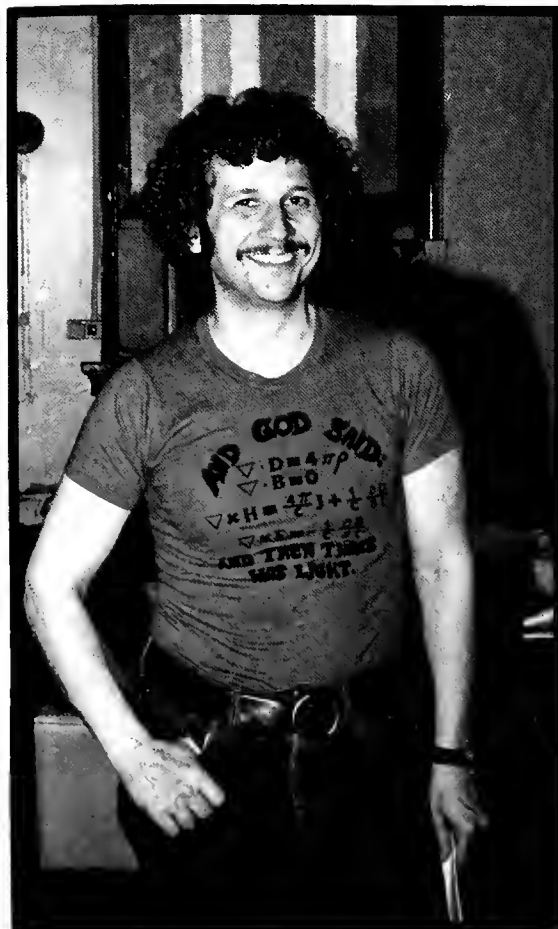

Dr. Mallow



Donald J. Roll, S.J. Professor



John J. Dykla, Assistant Professor

The Physics Department offers courses for physics majors, related majors, and for non-science majors. Laboratory courses include basic physics, optics, electronics, and observational astronomy.

The Department maintains an electronics laboratory, a machine shop, a seismology station and research facilities for experimental atomic and solid state physics. Experimental efforts center around studies of solids and liquids. This includes magnetic resonance, X-ray diffraction, Mossbauer effect and laser radar. All of these projects involve a great deal of student participation. In addition, some students work on individual projects.

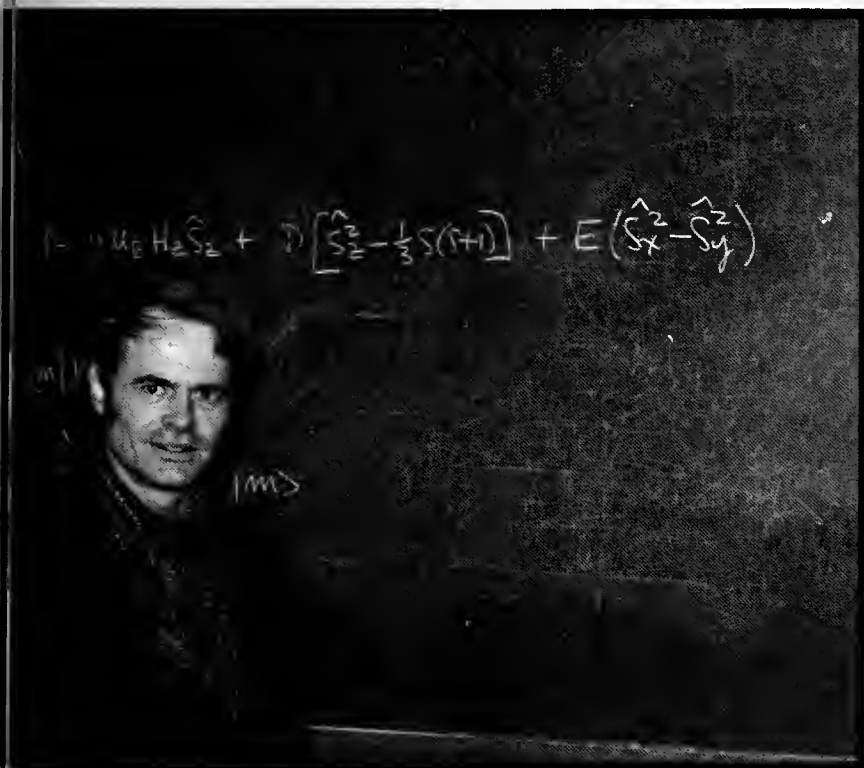

Dr. Brodbeck

## Mathematics

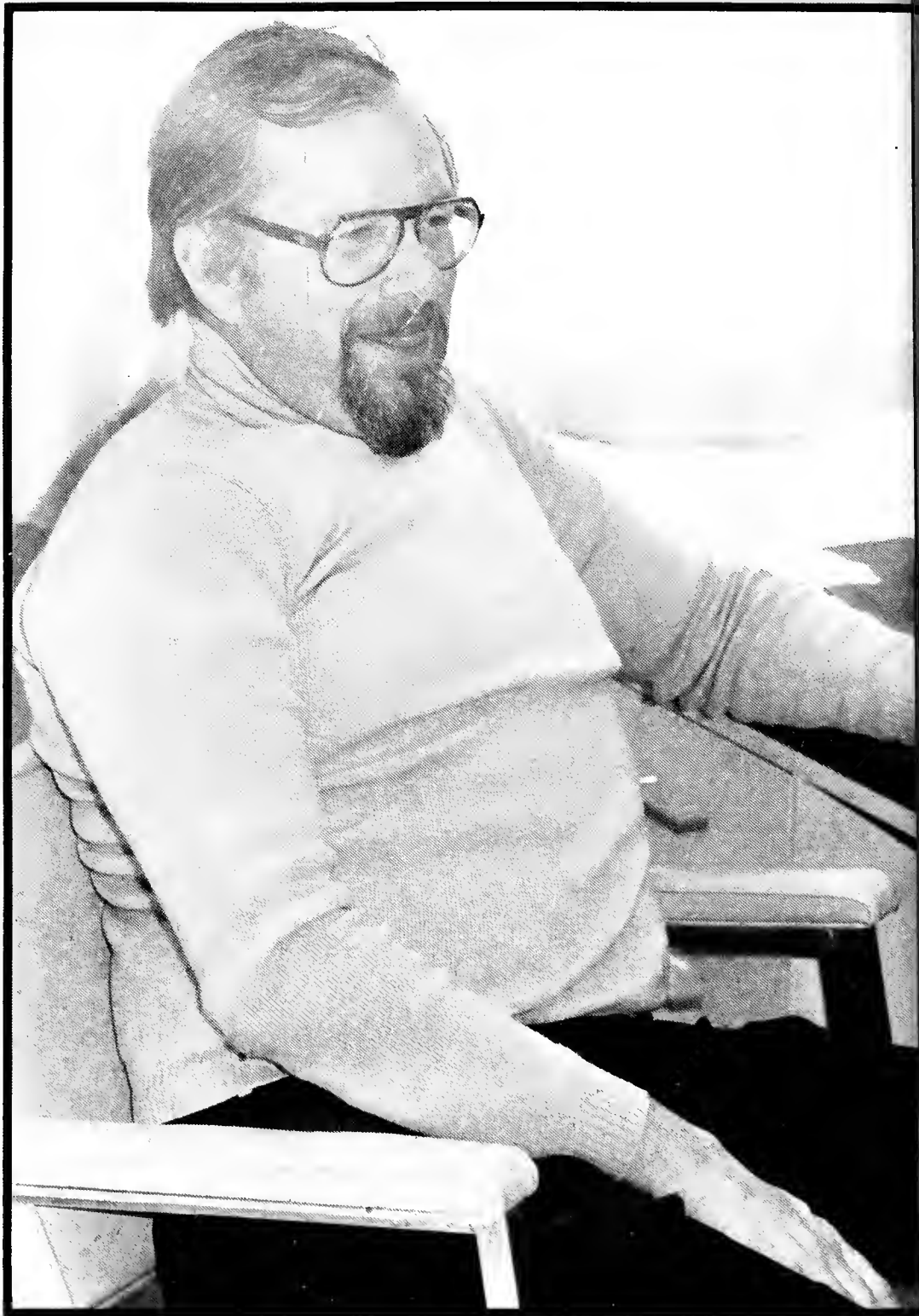

Fr. Richard Vandevalde, S.J. Chairman

The Department of Mathematical Sciences offers a B.S. in Mathematics and Computer Science, and an M.A. in Mathematics. Plans to offer a B.S. in Computer Science and an M.S. in Computer Science for the 1978-1979 academic year are currently being discussed. The department seeks to give its majors the theoretical and practical

knowledge needed for the further work in mathematics, for careers in government, business and industry, and for the teaching profession. Through its many service courses, the department seeks to illustrate both the impact and the application of mathematics in everyday life.

## Natural Science



Dr. Alice Hayes Chairperson

The Department of Natural Science is an interdisciplinary science department that aims to increase knowledge of the contributions of science to our understanding of man and the universe. As scientists we accept our responsibility for communicating as well as increasing scientific knowledge. The educational function of the department is liberal education as distinct from pre-professional training in the sciences.

# Psychology

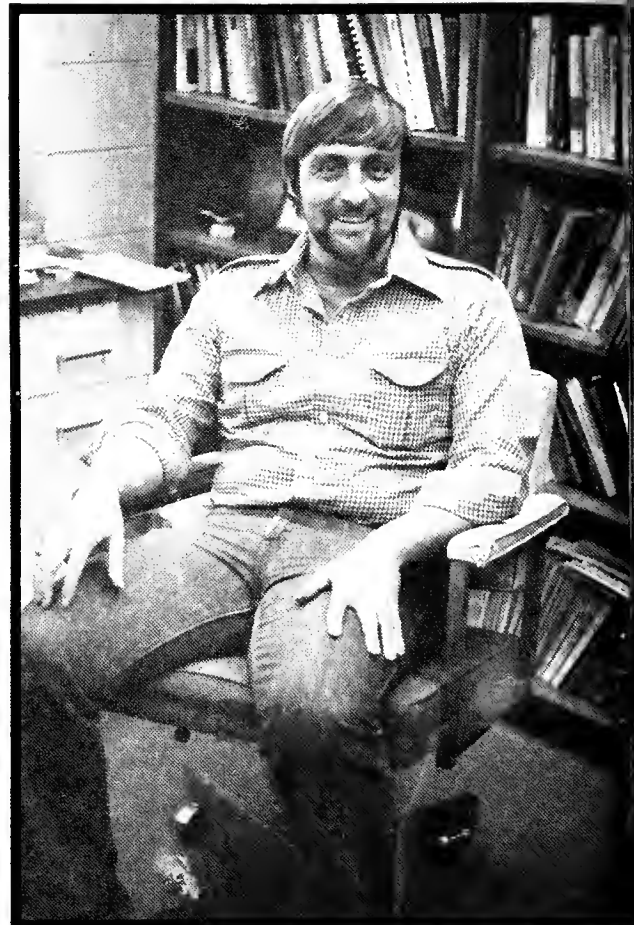

Dr. James E. Johnson, Assoc. Prof.

Psychology is a science that seeks to understand basic principles of behavior and human experience and to apply those principles to solving individual and social problems. With over 30 full-time faculty, more than 500 undergraduate majors and nearly 200 graduate students in five advanced degree programs, Psychology is one of the largest and most active departments at Loyola. The majority of our undergraduates pursue advanced training in graduate school in psychology or other professional programs such as medicine, law, education, social work, and business. Other graduates directly enter the job market in a wide range of fields including police, personnel, advertising, social work, and mental health work.

Each year the department and its various organizations and interest groups sponsor many activities such as guest speakers, career planning programs, films, sporting contests and parties. A primary goal for faculty through course evaluations, improved advising, and student input to course planning.

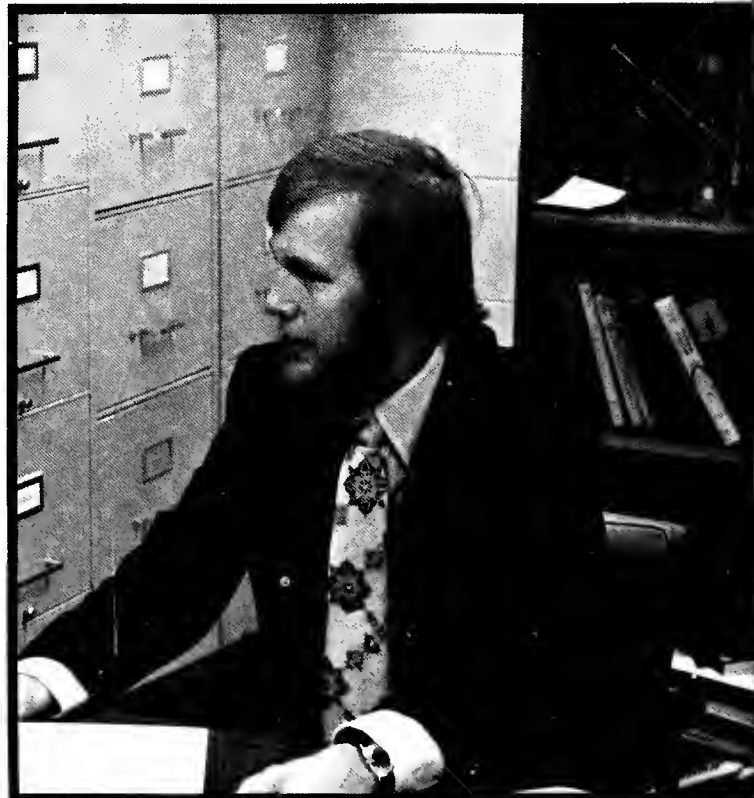

Dr. Thomas P. Petzel, Assoc. Prof.





Dr. Homer H. Johnson, Chairman



Dr. Emil Posavac



June H. Pruitt, Secretary

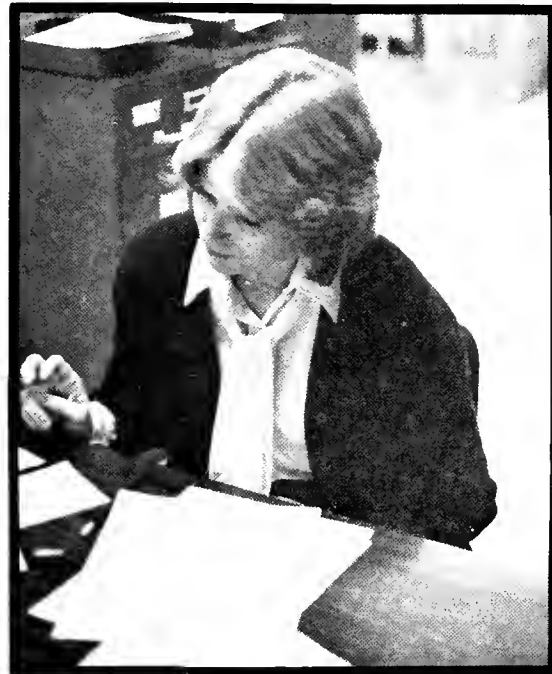

Bernadette Jaroch-Hagerman

## Child Development Center

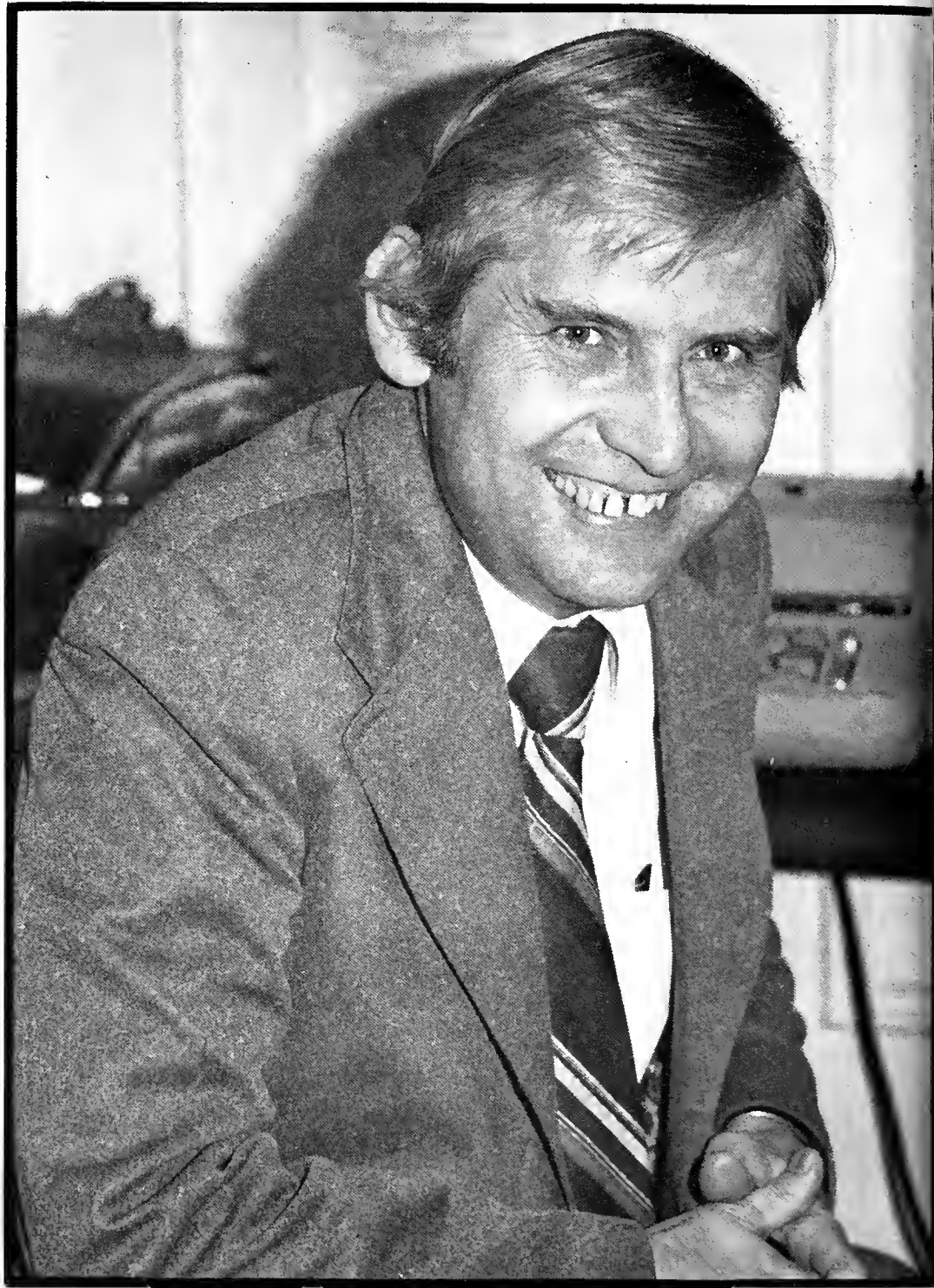

J. Clifford Kaspar, Ph.D.

The Child Development Center, a project sponsored by the Psychology Department, opened for the first time in September 1976. The facility provides low-cost child care for children of Loyola students and community members.

Besides offering a non-profit day care facility, the Child Development Center provides Loyola students in

developmental psychology an opportunity to work with and observe normal children.

Another program that experienced a rebirth last year is the Day School of the Guidance Center. The Day School is a division for severely emotionally disturbed children aged 3-12 years.



## Health Services

The primary function of the Student Health Service is the maintenance of the student's physical well-being. A student may receive treatment for minor illnesses, care of minor

injuries, basic laboratory tests, referrals, and personal consultation. Most services are provided on a walk-in basis.

## English

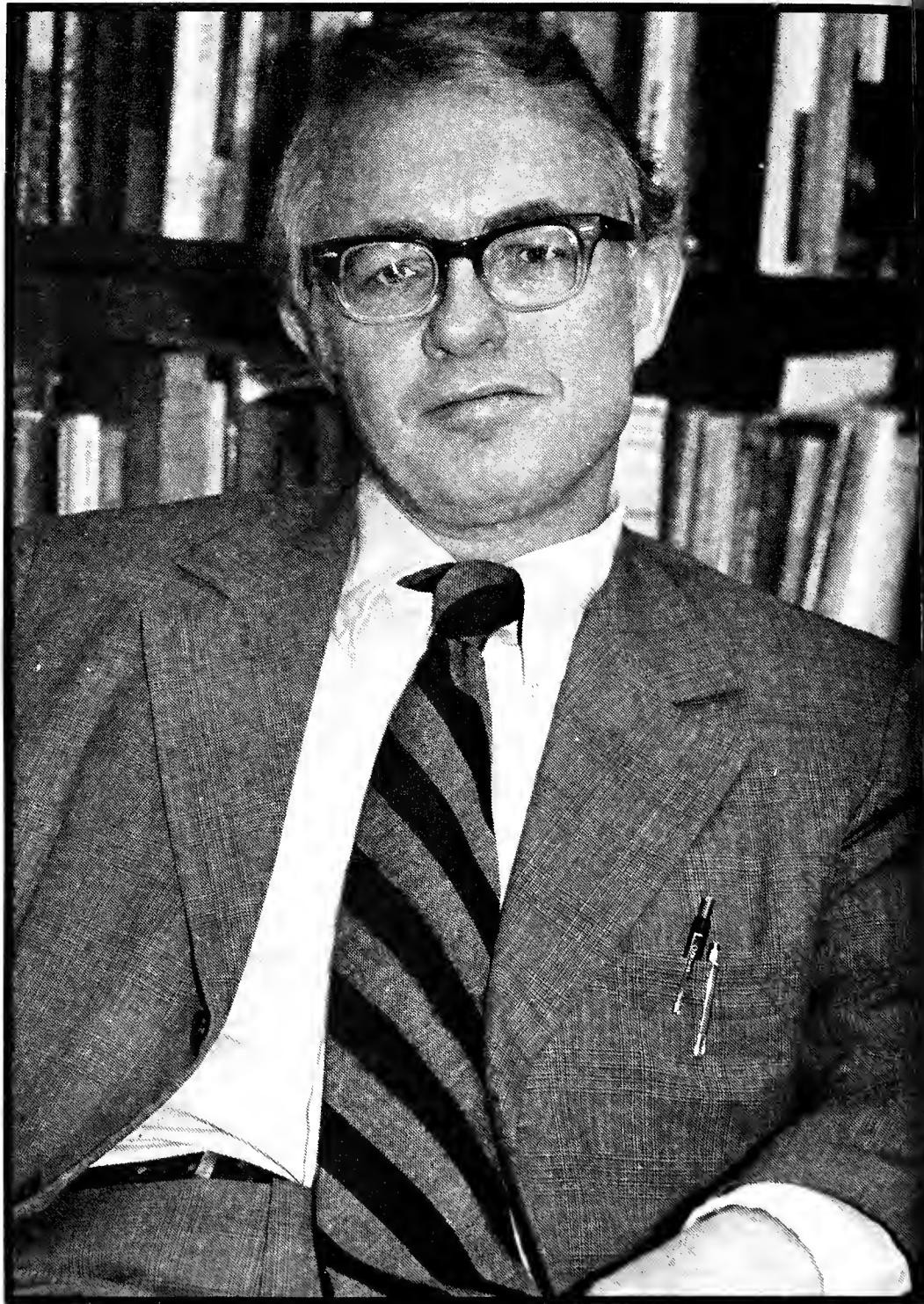

John S. Shea, Chairman & Associate Professor

The primary aim of the English Department is to help students to reap that part of their cultural heritage which is contained in the works of literature written in English from the 1400's to the present time. Although such a task may seem awesome, the Department strives to translate this

goal into practical reality by 1) training students in literary analysis; 2) providing a view of the background which helped to shape British and American literature; and 3) helping students to organize and write clear and effectively.

## Modern Languages

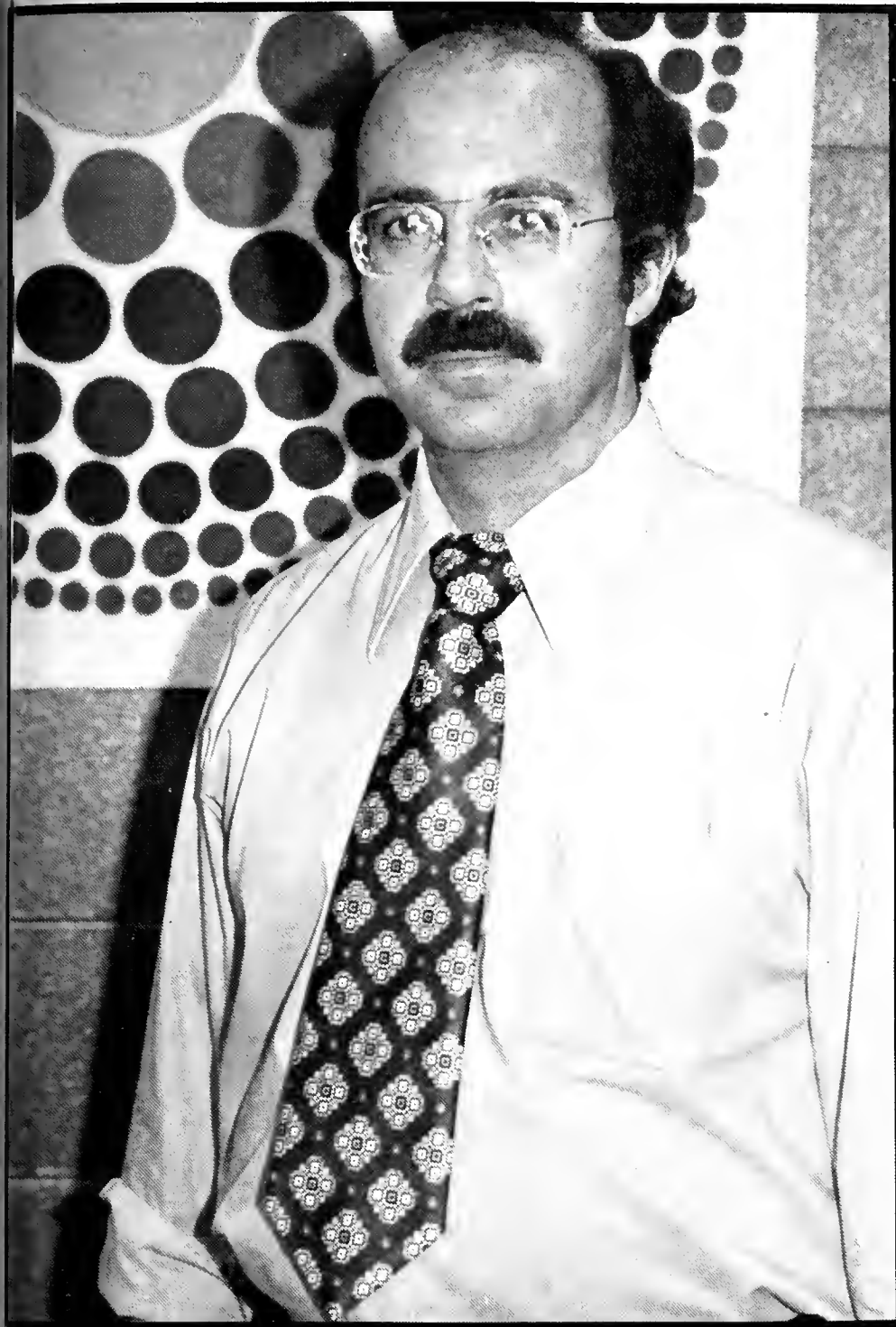

Lawrence Biondi, S.J., Chairman

The Modern Languages Department offers courses in French, German, Italian, and Spanish language, literature and culture, and Linguistics. Beyond the basic language program, the student has many options open to him. He may enroll in linguistic courses to pursue an interest in the structure

of the language and its relation to ethnic studies. He may take courses which develop oral and written expression. He may choose literature courses to continue the study of a cultural heritage through reading and discussion of original texts.

# Anthropology

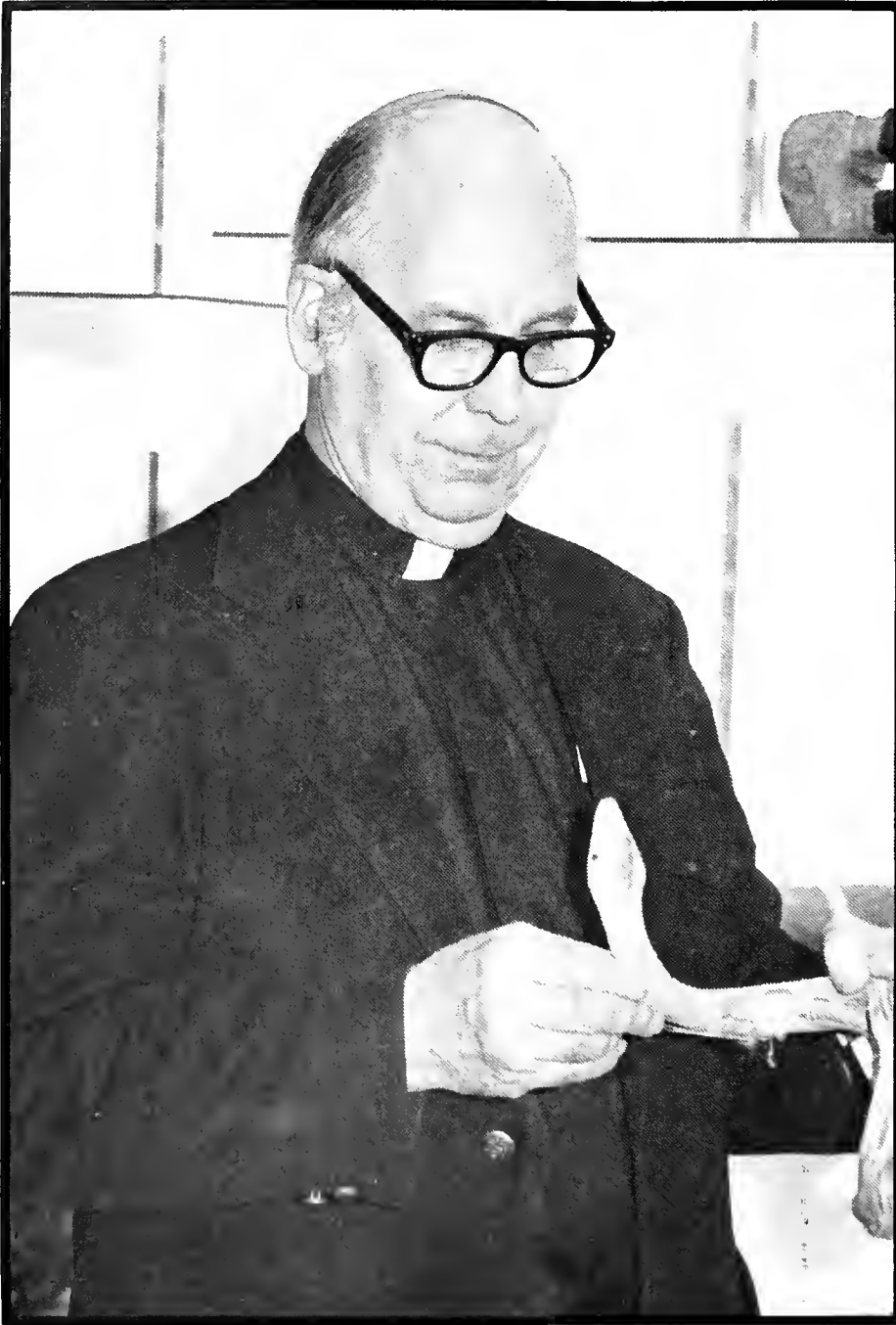

Francis X. Grolling, S.J., Chairman

A past statement of popular folklore characterized anthropologists as "eccentrics studying oddities". Such a stereotype couldn't be more removed from the truth. Anthropology is both a humanistic and scientific study of mankind, human society, and culture. While other sciences and history could make a similar claim, anthropology above all other such disciplines has had a long tradition distinctively its own. The tradition is one of inclusiveness in considering man and his works through actual field work all over the globe. The data of anthropology include all known human groups from simple hunting and gathering bands to large complex urban societies. Inclusiveness is again accentuated by the consideration of man as a biological animal as well as a cultural one. The range of understanding man as a biological being is extended by the use of animal behavior studies and actual fieldwork by biological anthropologists who study our closest cousins the higher primates. Inclusiveness in a time perspective is again a hallmark of anthropological archeology. The material remains of human culture, contribute a picture of past life-ways that goes beyond the narrow confines of the present and even recorded history. Finally, linguistic anthropology includes the study of all known human languages. In the anthropological quest to understand the relationship between language and culture no form of speech is ever considered exotic. The holistic approach to the study of man characteristic of anthropology avoids, as far as this is possible, the simplistic equation of one or a few major historical traditions with human nature itself. To you as an anthropologist everything which comes to bear on the understanding of human life-ways will be a valued source of information. From an anthropological perspective there is no such thing as an oddity.

## Classical Studies



Fr. Joseph S. Pendergast, S.J., Chairman

The Department of Classical Studies combines in its province things traditional with things contemporary. Its offerings are courses that were for centuries the cornerstone of a liberal education, the Latin and Greek languages and literatures. Within recent memory, the Department has added offerings in the ancient literatures and civilizations taught exclusively in English, several of which satisfy the requirement for study of a lit-

erature originally written in a foreign language.

In recent years there has been a resurgence of interest in the original languages and the Department has taken steps to meet that interest. For example, Roman Law and Computer Analysis of Language are additions to Classical Studies offerings that indicate the Department's commitment to the past in light of contemporary requirements, developments and interests.

# History

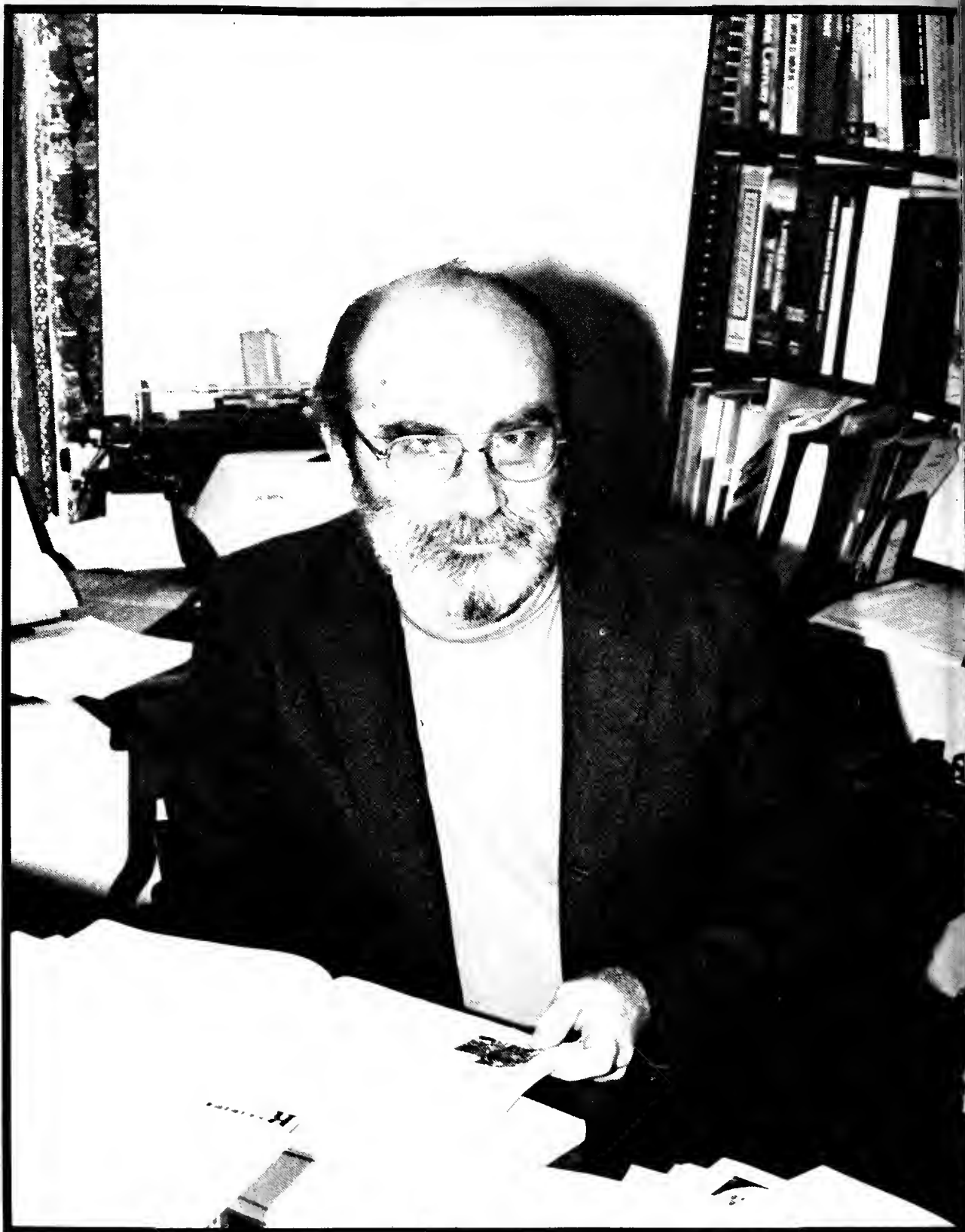

Dr. Robert McCluggage, Chairman

The Department of History is one of the largest in the University with a faculty of twenty-seven supported by about that many graduate assistants and fellows. Our History professors have been trained in the great universities of this country and abroad from the University of California at Berkeley to Harvard, from the University of Texas to the University of Min-

nesota. The faculty's teaching benefits from its distinguished record in research and publication. During the past two years Loyola History professors have published more than half a dozen books, many articles and reviews, and have read papers before learned bodies from coast to coast and overseas.





Rev. Thomas M. Gannon, S.J. Chairman

Loyola's Sociology Department is one of the leading departments in the Midwest, and over the past several years has expanded significantly in its areas of specialization and the number of faculty members actively engaged in teaching and research. In introducing students to sociology, the depart-

ment seeks to develop a critical understanding of the ways organizations influence our lives. By gaining this insight, students are better able to make mature judgements about society's problems. The department also hopes they will assume more serious responsibility for the world we are building.

## Political Science



Sam C. Carkesian, Chairman & Professor

Political Science is the study of man, politics, and government. . . those formal and informal devices and organizations by which men seek to preserve order, justice and peace.

Purpose careers for the Political Science major lie in the fields of government, politics, teaching, and in the rapidly developing urban planning programs. Political Science is also an excellent preparation for the study of

law.

The undergraduate course of study is designed to develop a basic and balanced knowledge embracing the principal areas of the discipline—namely political theory, comparative government, international relations, and american politics. The Loyola University M.A. program in Political Science offers comprehensive training in the field. The Ph.D. program, started

in September 1977, concentrate normative political theory and american politics and policy. The uniqueness of this program is in its focus on applying concepts and traditions regarding the values and purposes of political order to the issues and processes of policy formation and its impact in the american political system.

# Military Science



SGM Kelly, Sergeant Major



LTC Malone, Executive Officer

This year, ROTC is implementing a new program—Adventure Training. Seniors in the program, along with the help of juniors, organize and run these “adventures.” Adventures include a river raft trip, a helicopter orientation complete with a ride over Chicago, mountain climbing, and coming up this spring, a simulated beach assault from the USS Silverides, a submarine moored at the U.S. Naval Reserve Pier.



COL. John Milani, Detachment Commander

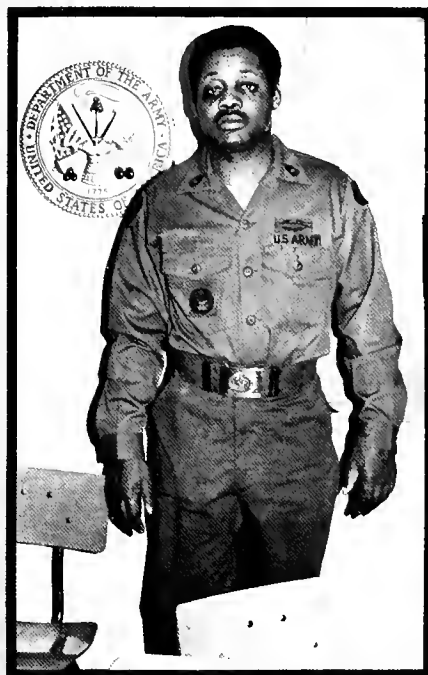

MSG Lloyd McKinney, Operation Sergeant



Capt. Donaldson, Asst. Prof. Mil. Sci.



SGT. Wells, Supply Sergeant

Capt. Molino, Basic Course Inst.

## Philosophy

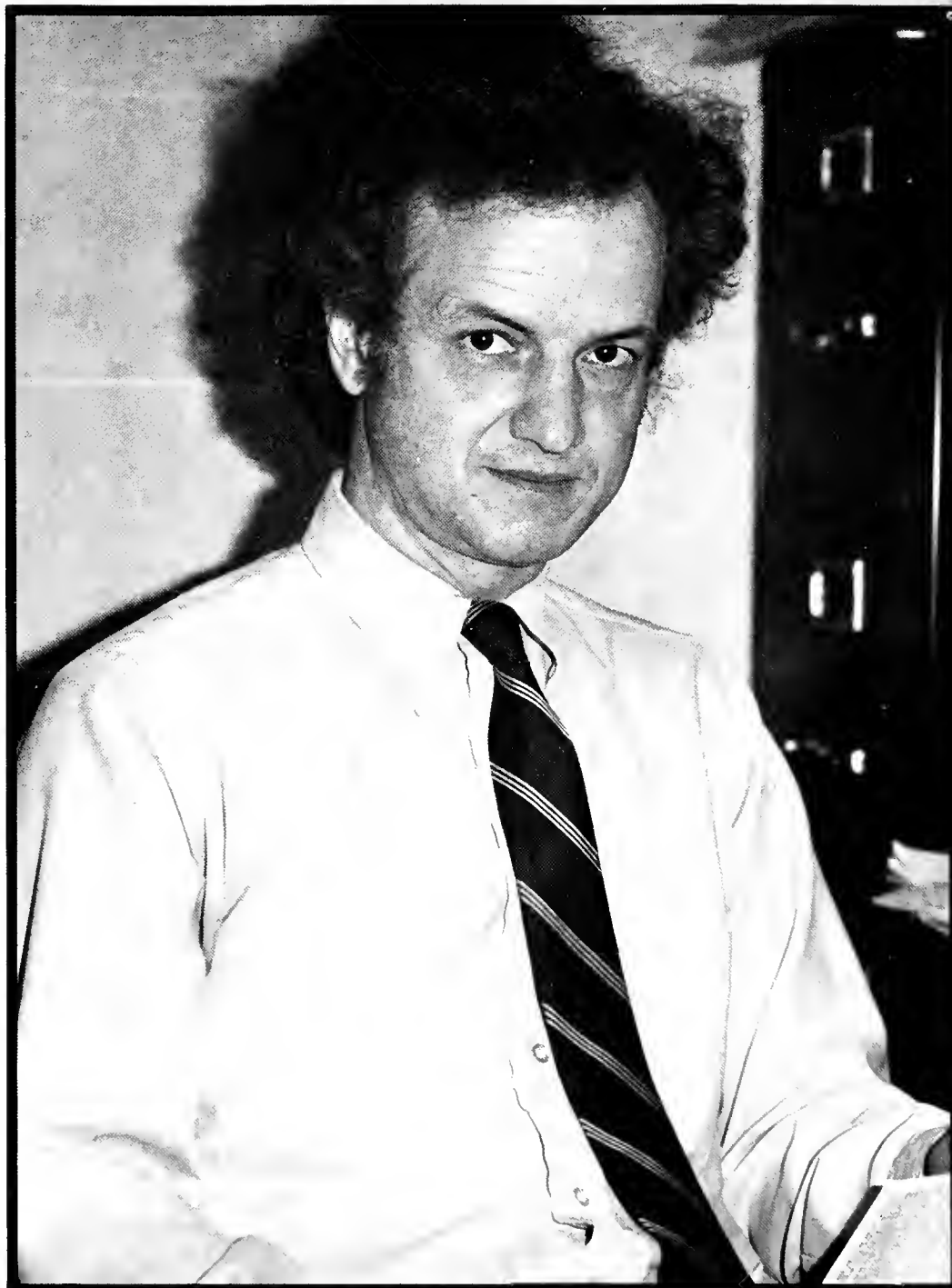

Dr. Kenneth F. Thompson, Chairman & Associate Professor

The Department of Philosophy seeks to acquaint students with the major problems of philosophy and a systematic approach toward their resolution; to stimulate their talents for speculative knowledge and constructive criticism on fundamental issues;

to offer them a rational foundation for the arts and sciences; to assist them through a reasoned appreciation of the dignity of human nature to formulate a philosophy of life mindful of the traditions of the Christian World.

# Theology



Rev. Earl A. Weis, S.J. Chairman

The Department of Theology numbers 29 full-time members and about one dozen part-time. In addition to an M.A. program in Theology, the department also sponsors numerous workshops and institutes for the benefit of Chicago area residents. Notable

among these are workshops on the religious life and workshops on the theology of the charismatic renewal. The Theology Department is the largest in the Chicago metropolitan area and one of the largest in the U.S.



Mary Lawton, Acting Chairperson

The Fine Arts Department of Loyola University is one of the various departments that make up the three colleges of Arts & Sciences in the University. We offer courses that lead to a Bachelor of Arts degree with a major in Art History, Art Education, or Studio Art.

The major areas of instruction include Art History, Ceramics, Commercial Art, Drawing, and Painting, Jewel-

ry Making and Metal Design, Sculpture, Photography, and Printmaking, plus significant and experimental courses which are offered whenever the department deems it desirable. Some courses are crosslisted with other departments and are team taught for maximum benefit to both the departments and the students. In addition, there is an Honors Program for the student who accepts the challenge.



Arthur W. Bloom, Chairman

The goal of the Theatre department is to provide training for the professional, community, and academic Theatres within the framework of a liberal arts education. Many of our students will pursue the theatre as a profession after graduation, but a broad liberal education is designed to broaden horizons, break down prejudices, and build inquiring and open minds. The Theatre major deals with the societal aspects of mankind as reflected in the creation of an art form. These aspects

are the interpersonal and intrapersonal relationships that are created through total involvement. Through work on a production, whether on stage, as an actor, or backstage, in a supportive role, the Theatre major must learn independence from, as well in dependence on, his fellow students.

During the 1977-78 academic year, the department's main stage productions are: Ghosts, Slow Dance on the Killing Ground, The Crucible, Lysistrata, and Cabaret.

# Nursing

The School of Nursing reflects the purpose and philosophy of Loyola University by locating professional Nursing Education within the context of Judeo-Christian values.

Nursing is service oriented. Its members promote health, prevent illness, and care for the ill. Professional Nursing is further committed to theorizing and research, developing professional standards of competence in education and practice, participating in inter-disciplinary efforts to improve the health delivery system and supporting social issues which promote conditions of wholeness for every man.



Donna Rankin, Chairperson & Assistant Professor







Julia Lane, Dean, School of Nursing



Mary McDermott, Chairperson & Associate Professor

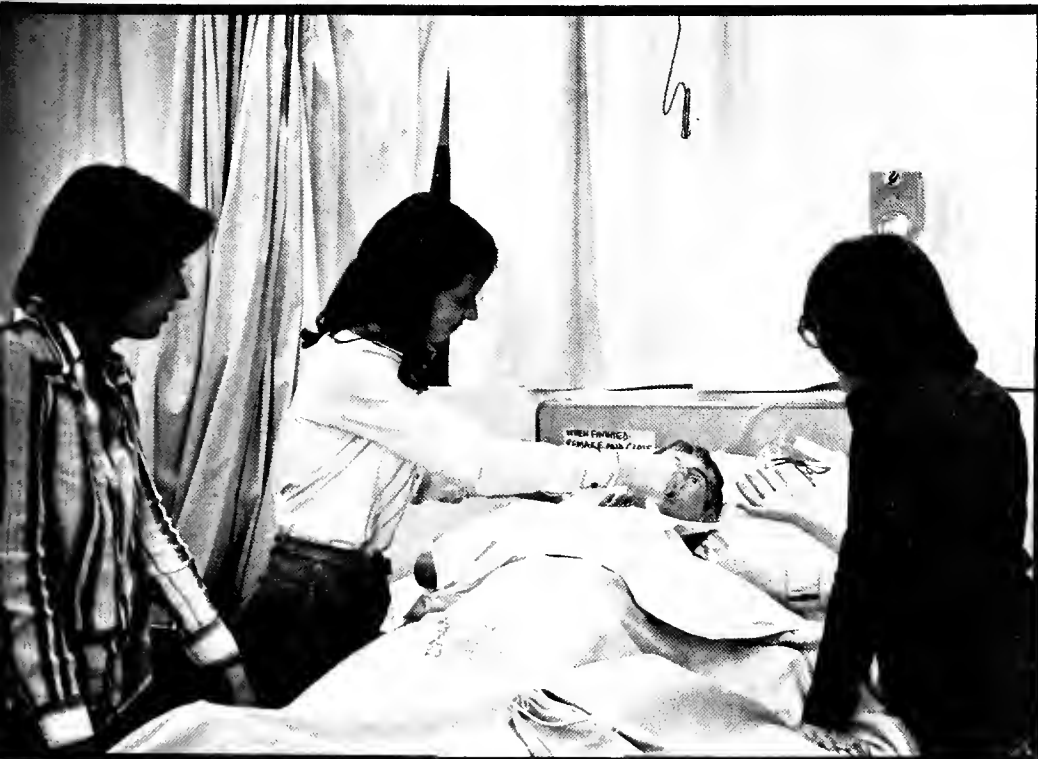

## Afro-American Studies



Bill Davis, Acting Director

The Afro-American Studies Program is an interdisciplinary program which offers courses in the College of Arts and Sciences, University College and the School of Education. All of the courses in the program are approved electives. Hence, a student may have any major and still participate in the program.

The program has three principal objectives: (1) to make known the many contributions of Black people in all aspects of American life; (2) to develop and carry out meaningful research into some of the current problems confronting Afro-Americans; (3) to participate in community action programs.

# Urban Studies

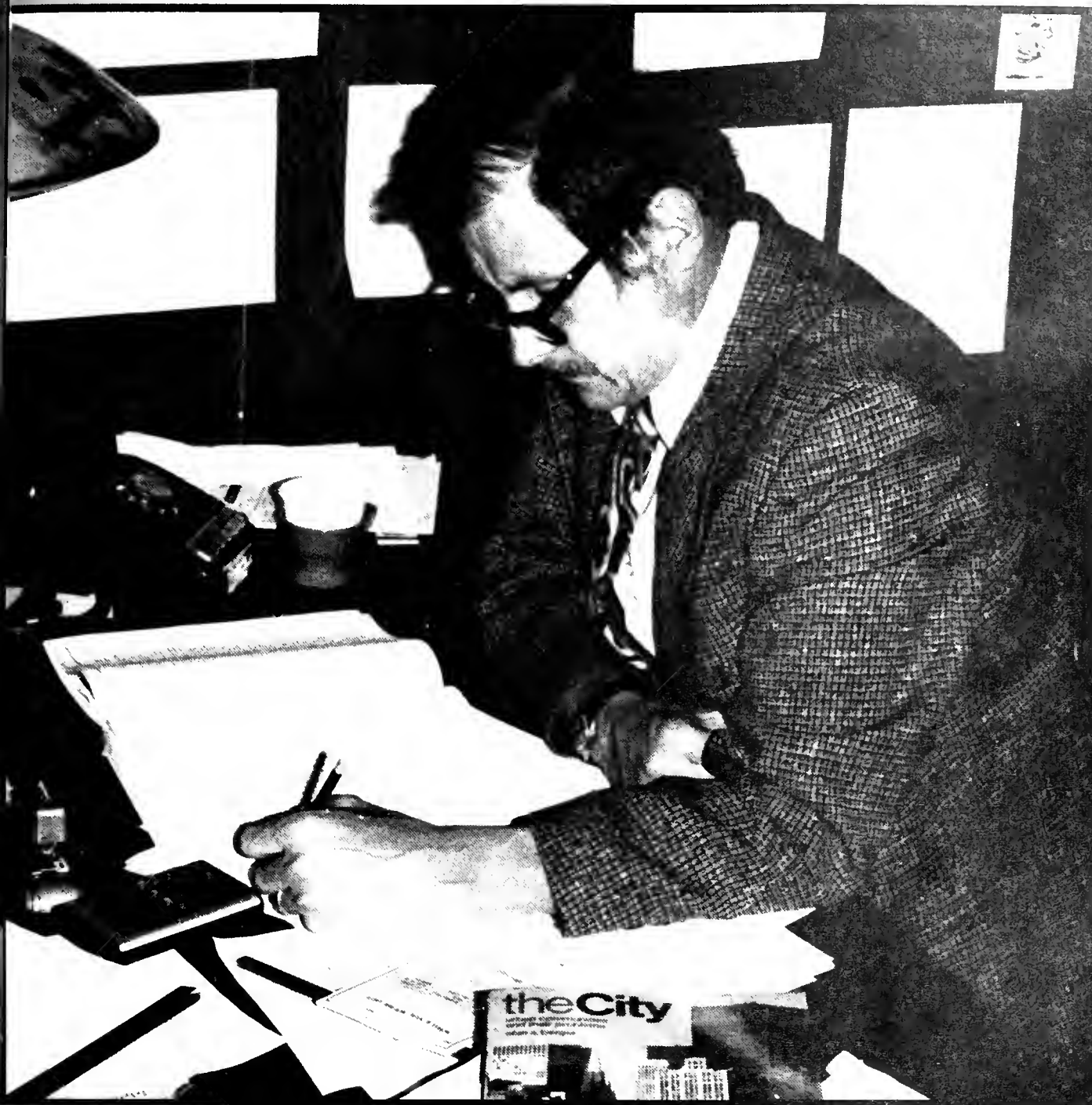

Michael E. Schlitz

An evening program offered at the Lewis Towers Campus, the Graduate Program in Urban Studies provided an interdisciplinary course of study that increases the students' awareness of urban problems and prepares them for decision-making in a rapidly-changing urban world. It is designed to

serve students who desire an early or mid-career broadening as well as students who have not yet found employment in an urban-related field. The Program attempts to train professionals to plan more effectively in an urban setting and to solve problems in a creative and practical manner.

# Physical Education



Fr. John Reilly, S.J.

The Departments of Athletics and Physical Education encourage all full time students, faculty, and staff of Loyola University to take part in the programs, and take advantage of the facilities which they operate on both Lake Shore and Lewis Towers Campuses. The two departments sponsor and supervise numerous programs in the areas of inter-collegiate, intramural, and recreational sports as well as courses in Physical Education which carry a one-hour credit rating.

Full-time students with suitable scholastic records may represent the University in inter-collegiate compe-

tion in basketball, swimming, water polo, track, cross country, bowling, golf, and volleyball.

Members of the Department of Physical Education, assisted by student intramural supervisors, operate a sport program for individual and team competition on an intramural basis.

Facilities available on the Lake Shore include: Alumni Gymnasium and pool and athletic field; facilities on the Lewis Towers Campus include the 16th floor gymnasium and the 17th floor pool in the Lewis Towers Building.

## Equal Opportunity Program



Tillman Terry, Director of EOP

Loyola's Educational Opportunity Program (EOP) has been operative since 1969. Through several supportive services provided by the EOP, freshmen who are determined inadmissible through traditional University standards are encouraged to complete a four-year degree program here at Loyola. It is the intention and hope of the Educational Opportunity Program that the student, with the help of EOP's supports, develops more self-confidence, strengthens certain basic academic skills, and gains more insight into the expectations of higher education.

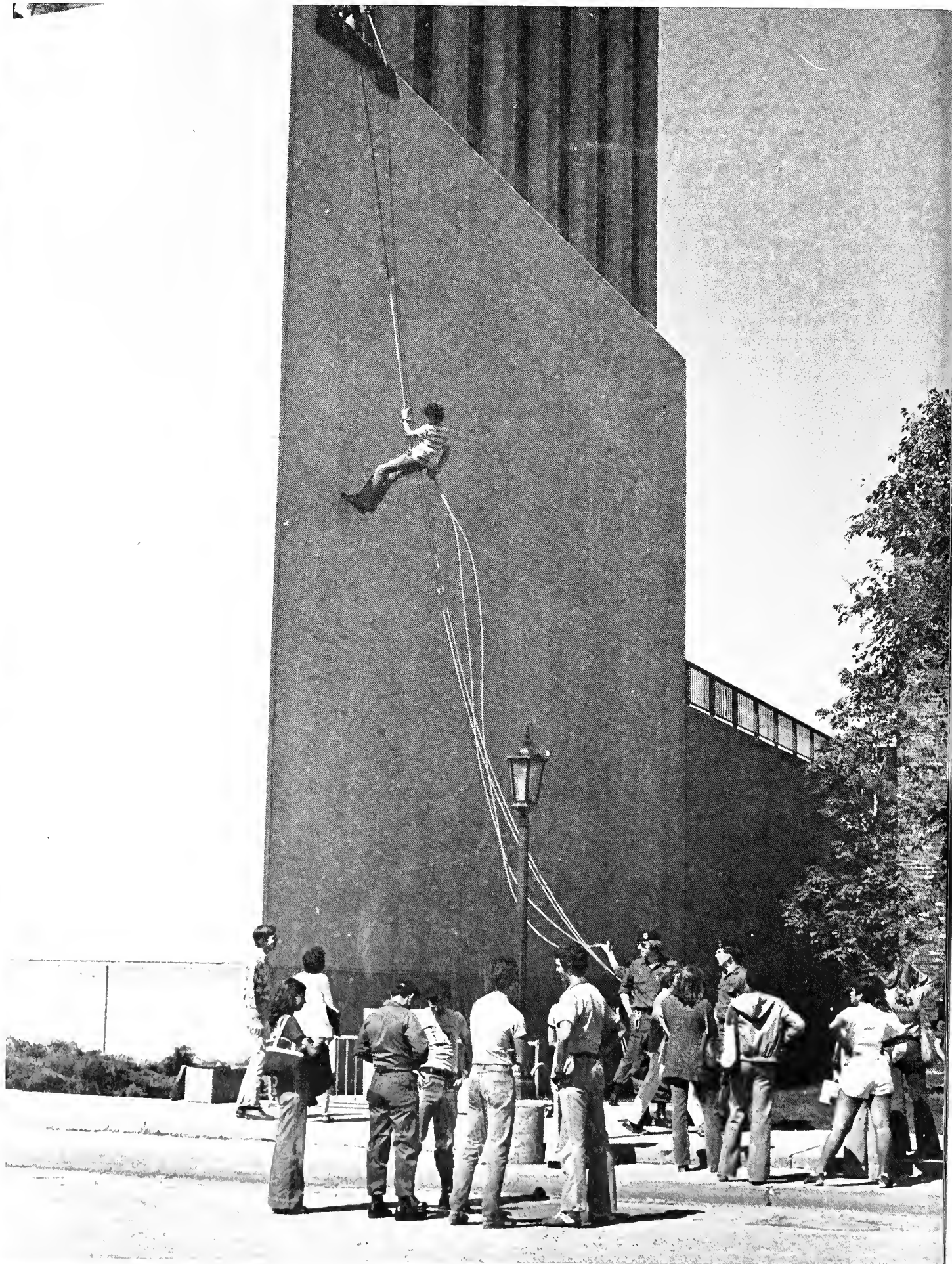

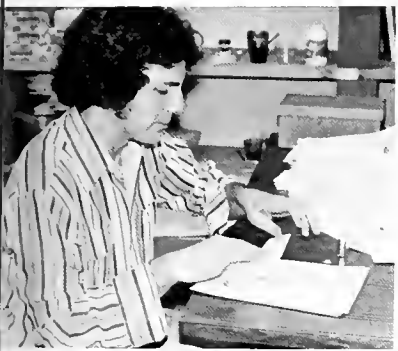

Page One Hundred Seventy-One

Organizations

Organizations

Organizations

Organizations

Organizations



# Loyola Student Government Association



KNEELING: Janet Nickele, Joseph Vallowe, Bill Duffy, Joe Lagattuta, Jim Rhode, Meg Kelly, Greg Muslynski, Regina Walsh, Hugh Devlin. ROW TWO: Gregory Wolf, Rich Zak, Jinee Spurduto, Bill Kinzler, Gil Webb, Marguerite Tully, Alicia Alvarez, Loretta Walsh, John Pelrine. ROW THREE: Pat Rocks, Kathy Whalen, Dave Smith, Terry Mahoney, Jay Kinzler, Margie Modglin, Cathy O'Connell, Chan Reichold, Herman Smith.





# Senate at Lewis Towers



FRONT ROW: Patricia Wozol, Dave Lakowski, Richard Vail, Glenda White, Kathy Kadlec, Sam Cannizzaro. ROW TWO: Anthony Nadrowski, Joseph Bran-  
in, George Martinez, Michael McMullin, Sharon Wartroba, Curt Hyzy.



# Student Operations Board-Lewis Tower



KNEELING: Laura Norton, Sam Cannizzaro, Jack Hartman, Rich Vail, Maria Martinez, Tina Soltys. ROW TWO: Colleen Folisi, Mary Brady, Mary Pat Shanahan, Sharon Wantroba, Gordon Stiefel. ROW THREE: Joe Scodius, Joe Parma, Brian Clucas, Tom Moretti, Dan Sadowski, Jerry Hepnar, Curt Hyzy.





Student Operations Board is an all-student organization which functions as the coordinator of most of the Lewis Towers Campus activities and as promoter for the involvement of students. Its success in these tasks earned it the Blue Key Award for the 1976-1977 Organization of the Year. This was the third straight year the Board has won—something unprecedented in its category. Events were increased in number to almost two a week, including the very successful "Tuesday Coffee Hours" entertainment showcase. Other activities run by the Board include a hay ride, TGI 1/2 O mixer, Pub Nite, a concert by Megan McDonough, and the annual Christmas Benefit.

# Student Activities Board-LSC



FRONT ROW: Marty McNeela, Peg Fitzgerald, Carol Kuhlman, Mark Hieber, Paula Bebej, Susan Ing. ROW TWO: Mike Forrest, Colleen Benson, Jovita Kerel, Sandra Shepard, Michael Kilfoy, Ken Flisak, Paul Domanchuk, Al Harnois. ROW THREE: Jim Sheperd, Maureen Sullivan, Patrick Rocks, Gerda Wandel, Joseph Canino, Brian Behles, Thomas Marano, Linda Arsenijevic, Joan Vougis.

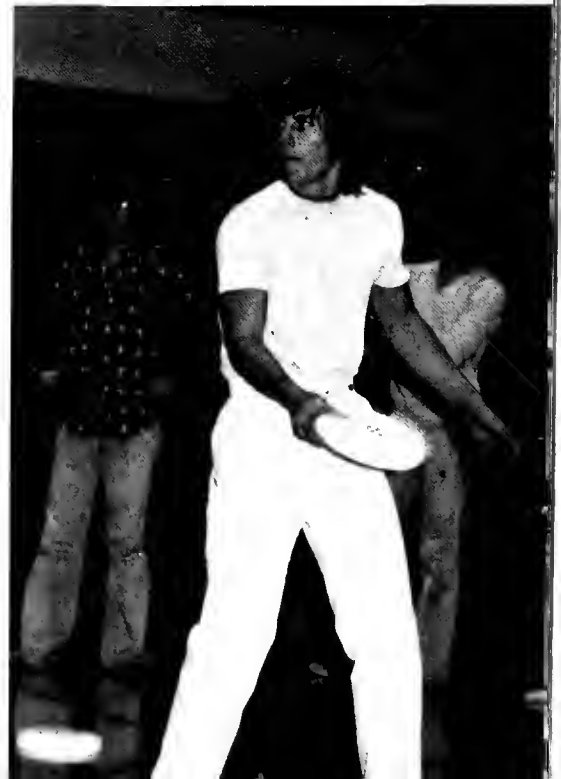



# 1978 Loyolan Staff



Lou Reis—Photographer

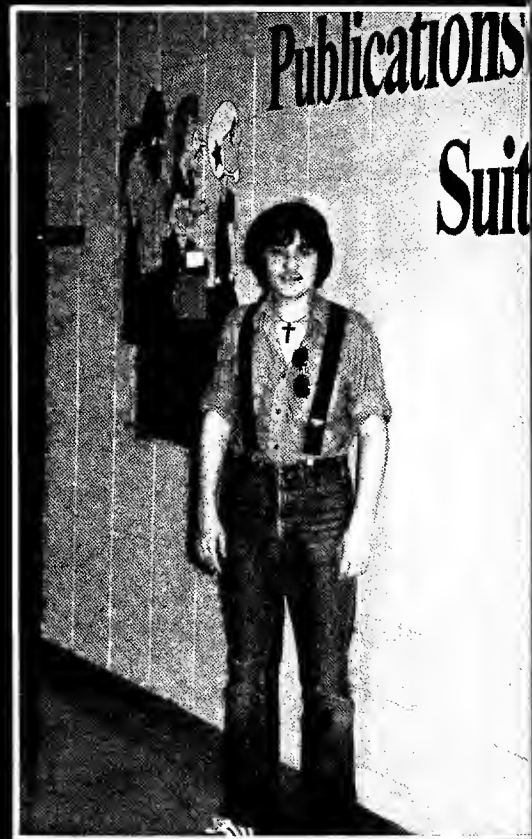

Theodore Schnell III—Photographer



Mark Williams—Sales Manager



Elizabeth Prachmanski—Editor-in-Chief



Lloyd Tennison—Niles Campus Editor



Jim Thommes—Advertising Editor-LSC



Mike O'Dea—Photographer



John Bawrowsky—Production Editor

Not Pictured: Cathie Carrell—Copy Editor



Tom Moretti, Chairman of Advertising, Photographer, Sales Committee at Lewis Towers



Joe Parma, Photography Editor at Lewis Towers Campus



Vickie Podgorski, Chairwoman of Sales at Lewis Towers





Don Sadowski, Lewis Towers Campus Editor



Paul Solarski, Staff at Lewis Towers

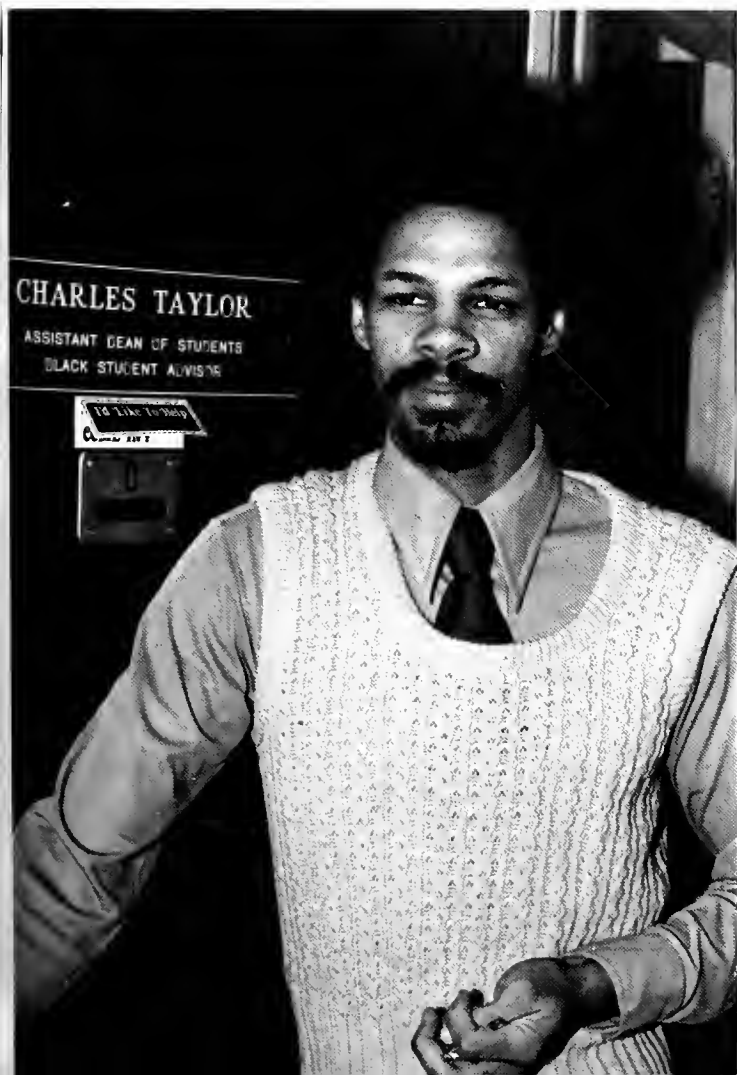

Charles Taylor, Yearbook Advisor



FRONT ROW: Nancy Rich, Brian Barry, Tom Luetkemenyer, Gil Webb, Ken Riesterer. ROW TWO: Pam Young, Cindy Godlewski, Cathy O'Connell, Claire Harrison, Meg Kelly, Carol O'Brien. BACK ROW: Pat Barry, Julie Gorman, Eileen Kelly, Mary Clare Brosnan, John Wisse.



# Phoenix Staff





Paula Kennedy, Mike Baggot, John Fafinski, Mary Banas (Editor), Nestor E. Perea, Dawn Kimbrel, Kim Bonja. Not Pictured: Raoul Duke, Elaine Grossman, Charlie Williams, Dr. Suzanne Gossett (Advisor).

CADENCE is the literary magazine of Loyola University. It serves as a channel for artistic self-expression in the form of poetry, prose, photography, and graphics. It introduces the best submitted literary and artistic works of undergraduate students to the community at large in hopes of entertaining, enlightening, and calling forth the life-enhancing spirit of creativity that dwells within us. Staff members compose an editorial board which meets weekly in a workshop atmosphere. CADENCE publishes twice yearly.

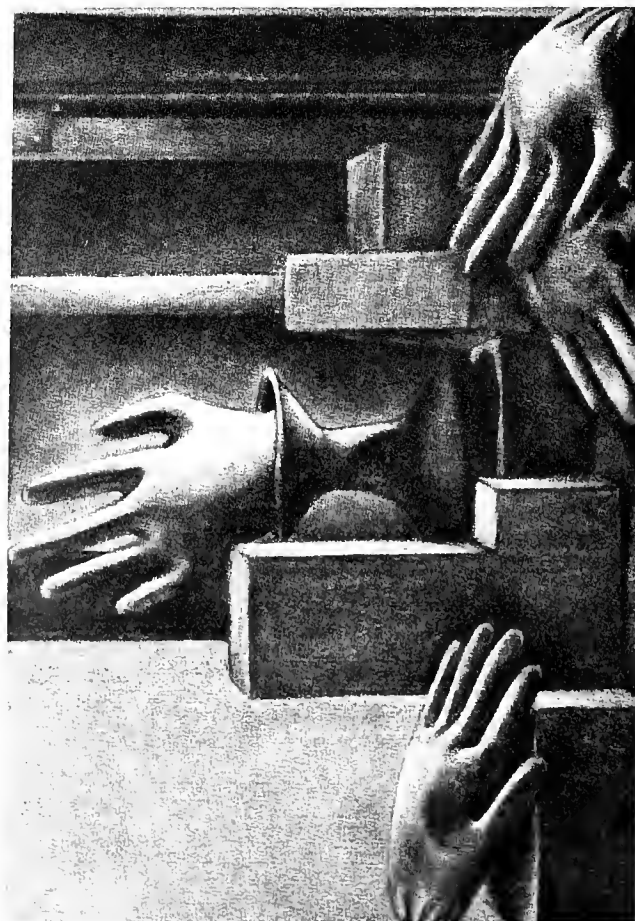

Graphic by Joan Rupsis, taken from CADENCE fall issue 1977

# English Club



Sue Feret—Pres., Maira Minciotti—LT Rep., Mary Banas, Prof. John R. Nabholz—Moderator.

The English Club is an official organization that provides for the enrichment and the enjoyment of the literary form. We have sponsored poetry readings, film showings on the literary "classics", faculty lectures, a book sale, course survey revisions, and an end-of-the-year party. All persons who are interested in the literary genre are welcomed to participate in our club or to enjoy the programs we offer.



## Finance Club



SEATED: Dr. Goodell, Joe Makara, Bill Nelson, Sue Scapin, Susan Storer. BACK ROW: Jeff Orlovski, Anthony Nadrowski, Joe Skibinski, Paul Moss, Mark Mitrovich.

## Accounting Club



FRONT ROW: Stephen Obradovich, Joe Makara, Mike Boyle, Ron Kirsch. ROW TWO: Linda Krier, Marge Dorner, Hector Cuellar, Tom Frawley, George Malikel. ROW THREE: Timothy Kelly, Mary Ruffolo, Pasquale Iaconetti, John Janiga, Paul Moss, Sue Weissert.

# Marketing Club



SEATED: Elizabeth Kubacki, Gertha Bryant, Sophia Phillips, Nancy Farina—Pres. ROW TWO: Carleen Paramore, Gail Froncek, Nancy Colby, Sophie Kappas—V.P., Mary Jo Leon, Mary Moy, JoAnn Sannasardo—Sec. ROW THREE: William Weinstein, Nancy Johnson, Janice Moy, Joe Mancuso, Thea Tremback, Dave Dieling, Len Kraig—V.P. sales & Advertising, Kristen Ann Buel. ROW FOUR: Paul Balazs, Vincent Seida, Bill Simon, Nadine Pindak, John Piotrowski, Lyle Morin, Bruce Shmigelsky.

The Loyola University Marketing Club is comprised of 55 energetic, optimistic, and ambitious individuals who work with objectives in mind (as their business education has taught them so well to do).

The Marketing Club serves to fill a void that classroom instruction cannot provide for. The club provides its members with potential career paths to follow, but, more importantly, it serves to help the students discover who they are and amaze themselves with what they are capable of accomplishing.

Highlights of the Club's year were guest speakers: Jane Byrne, former City of Chicago Commissioner of Consumer Sales; Shari Crain of International Harvester, author of *TAKING STOCK*, a women's guide to corporate success; AMA Career Forum and Intro Conference; Marketing Madness; and best of all, the Club's Dunkin Munchkin Donut Sale!

The Finance Club of Loyola University is actively involved in investigating various areas of finance, such as investments, insurance, and real estate throughout its various meetings. Through coffee hours and club presentations, the Finance Club strives to develop the realistic application of finance in the business world to its members.

## German Club

The German Club actively fosters interest in German culture and traditions and seeks to introduce and share these ethnic interests with the Loyola community. Among some of the club's activities were Bake Sales, a Cudahy Library exhibit, participation in Loyola's Ethnic Fair, a restaurant trip, and a Christmas party.



FRONT ROW: Alice Kaniff—Sec., Debbie Stemm, Marianne Weissmann, Rose Tremmel, Stavros Alexopoulos, Irene O'Shaughnessy—Treas., Kathy Downey, Hilda Schneider. BACK ROW: Gerhard Adler, Julie Oberweis, Peter Schultz—Pres., George Milanez, Arnulfo Vargas, Larry Eringer. NOT PICTURED: Club Moderator Dr. J. Wandel, Dr. M. Neuville, Reinhold Hutz, Monica Soehn, Inge Schneider, Julie Bomba—V.P., Gerda Wandel.

## Irish Club



KNIFELING: Sam Cannizzaro, Shelia Sullivan, Jack Hartman, Margaret Casey, Dave LaKowski. ROW TWO: Sue Beauger, Mary Brady, Laura Norton, Morine Doyle, Joe Parma. ROW THREE: Jeanine Miles, Bill Hassit, Jerry Hepnar, Dan Sio, Kim Bralia, Kathy Witry, Brian Clucas, Mary Pat Shanahan.



## Spanish Club



Soledad Maceo—Sec., Jose Quero, Jorge Policarpides—Vice Pres., Olga Pombo—Pres., Mario Rodriguez, Denise Perea, Dr. Lilia Hernandez—Moderator, Enrique Hernandez, Rose Carsi, Gilberto Diaz, Gema Costa—Sec., Walleca Diaz-Lopez.

The Spanish Club is organized for the cultural, social, and academic advancement of its members. We intend, through the club, to bring together everyone in the university who shares a common interest in the Spanish language and culture; and also to provide a forum for the exchange of ideas between members and faculty.

## Lithuanian Club



SEATED: Audrone Soliunas, Asta Grinis—Sec., Regina Plikatis—Pres., Tom Jaselskis—Vice Pres., Ramune Maciejauskas.  
STANDING: Gint Oslapas, Cathie Jaselskis, Marius Naris, Gaile Oslapas, Vidas Kaslauskas, Gedas Grinis

The Lithuanian Club is in its second year as an officially chartered university club. Increased involvement was seen in their display in the Ethnic Fair Festivities.

# Chess Club



SEATED: Henry Hobscheid, Gust Soulides—V.P., STANDING: Ray Sanders, L. Anthony Tempske—Pres., David Zucker.

Chess has been around for over 1500 years. It has been called an art and a science but primarily it is a contest between two opposing wills.

The Chess Club has a twofold purpose of providing a pleasant atmos-

phere for playing chess as well as improving members' playing ability.

The club has plans for tournament as well as competition with other schools in the future. The club also publishes a newsletter for its members.

# R.O.T.C.



# Ranger



KNEELING: Curtis Potts, Monica Lukaszewicz, Cindy O'Connell, Julie Hern, Karen Williams, Kurt Linden. STANDING: John Beutlich, Daniel Sherlock, Brett Nila, William Zolp, Rick Grewe, Thomas Bobrowski, John Mroszczak, Capt. Jeff Donaldson

# Military History Club



Capt. Molino, George Nelson, Kurt Linden, Laura Sylvester. Missing: Mike Pallison, Paul Pallisen, Kathy Nelson.

# Women's Drill Team



Loyola University's Women's Drill Team, going into its fourth year of competition has a first place trophy to its credit from the Iowa State Drill Competition in 1977.

FRONT ROW: Dale Warton (Commander), Cathy Looby (Supply Officer), Mary McManamon (Travel Officer). ROW TWO: Mary Szarzynski, Mary Ann Judd. ROW THREE: Tina Bator, Vanessa Johnson. ROW FOUR: Marty Devereux (Executive Officer), Capt. Molino (Advisor).

This year the Military History Club has shown movies and had discussions every other Wednesday. The History Club also sponsored a hayride in November, and will be going to the Chicago Historical Society, the Ft. Sheridan Museum, and the Cantigny War Museum. George Nelson is President, Mike Pallisen, vice president, and Kathy Nelson, treasurer.

## Rifle Team

**KNEELING:** John Nye, Monica Lukaszewicz, Howard Killian.  
**STANDING:** MSG Lloyd McKinney, Brett Nica, Joe Rose, Andy Micani, Phil Anderson. **MISSING:** Cesar Rodriguez, Chris Smrt



## Orienteering

**KNEELING:** Don Metz, Kurt Linden, Monica Lukaszewicz. **STANDING:** Major Craig Silcox, Jim Pritzker, Jane Hutchins, Dave Gryska, Marty Devereux.



# Scabbard & Blade



George Nelson, Capt. Molino, Jane Hutchins, Dan Sherlock, Dale Warton, Dave Gryska.

Scabbard & Blade is the National Honor and Service Fraternity for R.O.T.C. Cadets. The purpose of the Loyola chapter is to serve the Military Science department and the University. The main project of the year was to sponsor the Thirtieth Annual Military Ball at the Belmont Hotel.



The Loyola University Afro-American Association is an organization that considers the academic growth of its members as a primary goal related to the development of personal integrity and social well-being. As a campus group, LUASA also tries to keep close ties with the black community.



SEATED: André Copeland, Chandra Dunmars, Mickey Johnson, Pamela Leonard, Joyce Jones. STANDING: Michael Walker, Derrick Smith, Michael Perkins, P.T. Thomas, John Wilson, Leslie Baker, Gia Babin, Rodney Awford. NOT PICTURED: Adrienne White, Renee Short.

## Latin American Student Organization

The Latin American Student Organization is dedicated to the pursuit of excellence in education to develop the capacities of each member to the fullest potential; and the club acknowledges that the richness of a Latin cultural background serves as a cultural identity that should aid in achieving academic and social goals.



SEATED: Judy Rodriguez, Mary Narvaez, Jose Santiago, Teresa Galarza—Sec., Alba Narvaez—Acting Chairperson. STANDING: Emily Santiago—Hispanic Student Advisor, Milady Rodriguez—Acting Treasurer, Estrella Velazquez, Sonia Prieto, Yolanda Santiago



## Lewis Towers Campus' LUASA



SEATED: Gabrielle Porter, Joyce Scott, Vickie Burns, Carolyn Haywood, Jacqueline Williams, Athena Taylor. STANDING: Herbert Singleton, Albert Rice, Nate Reed, Terry Tomlin, Carlos Greer, Edmond Washington, Charles A. Taylor (Advisor). MISSING: Martin Daugherty, Lisa Jackson, Mark Edwards, Stacia Steward, Orin Taylor, Conrad Gilbert, Dorothy Hew—Pres., Linda Herron—V.P., Latham Alexander, Kathy Williams, Larry Williams, Claudette Rice, Dorothy Crouthers.

## Lewis Towers Campus' LASO



SEATED: Emily Santiago—Hispanic Advisor, Phyllis Hopez, Carmen Alzare, Victoria Menchaca. STANDING: Ray Ibarra, Mary Campagnolo, Starnetta Garcia, Jorge Celis, George Neufville, Jorge Burbano, Jorge Gallegos.

## Lewis Towers Campus' BCC



Conrad M. Gilbert, Athena Taylor (Seated), Charles A. Taylor (Advisor), Herbert M. Singleton. MISSING: Terry Tomlin, Kathy Williams.

## Lake Shore Campus' BCC



Darrell A. Leonard, Karen C. Williams, Jean Hines, Charles A. Taylor

# Black Cultural Center Black History Week Dance



We, the concerned Black undergraduate students of Loyola University, do hereby establish a permanent tangible function: to provide an instrument of liaison among the students, faculty, and administration, to promote academic and cultural interest; to maintain the traditions and ideals of cultural pluralism; to provide a means for developing a sense of integrity and responsibility to community; and to maintain an atmosphere conducive to the enlightenment of all persons to a very distinctive culture which is particular to Black people.



# Jazz Band



**KNEELING:** Jerry Lietz, Pres., Paul Zieske—Clarinet, Russ Tonkovic—Alto, Louis Hector—Alto, George Milanez—Tenor, Ed Rylco—Tenor, Marty McNeela—Tenor, Sam Barone—Baritone, Paul Flerihty—Bass. **STANDING:** Tom Socha—Trumpet, Al Pina—Trumpet, Mark Kadowaki—Trombone, Paul Burkey—Trombone, Peter Lopez—Trumpet, Leo Murphy—Drums, Norman Grant—Bass, Brad Pierce—Bass, Doug Lord—Trumpet, Wayne Wegmann—Trumpet, Ken Pederson—Piano.



Performance, Enjoyment,  
Rehersal, Work.

These aspects are essential to the success of the Loyola Jazz Band. Through both semesters, the Jazz Band's weekly rehearsal involved work and discipline, but a level of enjoyment in both practice and concerts was still evident. Indeed, the factor of enjoyment is highly motivating, for without enjoyment balanced between band and audience, there would be no Loyola Jazz Band.





Blue Key

## 1978 Awards

**Funded Organization of the Year—Phoenix**

**Non-funded Organization of the Year—**

**Beta Alpha Psi**

**Dorm of the Year—Gonzaga**

**Fraternity of the Year—TKE**

**Sorority of the Year—ASA**

# Pan-Hel



SEATED: Sophia Matsos, Kathy Mageria. ROW TWO: Debbie Sturora, Cathie Jaselskis, ui., ui., ui. ROW THREE: Joyce Hofmann, Julie Oberweiss, Mary Beth Murphy, Irene Sonta, Pam Amato.

# The Dean's Student Advisory Council-L'



FRONT ROW: Joe Evans, Hector Cuelaar, Mary Pat Shanahan, Patti Hoppe, Sam Conforti, Joanne Ztella. ROW TWO: Len Roman, Mary Ruffolo, Kevin Michalik, John Blazina, Steve Heinze, Janet Regis.

The Dean's Student Advisory Council is a non-funded organization originally established in 1968. It was designed to serve as a liaison among the student body, administration, and outside business community.

The Dean's Council consists of 16 students, twelve elected and four appointed, four students from each class. The numerous candidates seeking election and subsequent high turnout of voters reaffirms the council's purpose as a beneficial organization to the student and university alike.

## OFFICERS FOR 1978-79 SCHOOL YEAR

PRESIDENT	Sam Conforti
VICE-PRESIDENT	Joe Evans
CORRESPONDING SECRETARY	Steve Heinze
RECORDING SECRETARY	Mary Pat Shanahan



# Undergraduate Social Work Club



FRONT ROW: Carl Johnson—Sec., Joyce Mahoney, Peter Behrens, Glenda White, Peggy Malone. ROW TWO: Tom Dworniczek, Hans Toecker—Pres., Deborah Schottland—V.P., Robin Green, Robin Byrne, Jim Heneghan, Karen Duchowicz, Janice Daum.

# Foosball Club



SEATED: Sam Cannizzaro, Lance Bertoli, Tom Navitsky. ROW TWO: Sue Albachiaro, Marty Burke, Ulana Bilynski, Jim Pafter, John Piotrowski, Anne Duff, Dave Galanis. ROW THREE: Bill Lorimer, Ceasar O. Rodriguez, Mike Marx, Marie Wendel, Fred Grogg.



Like many campuses nationwide, Lewis Towers has foosball fever. The Foosball Club at Lewis Towers, which is some 40 members strong, exists for the benefit of those who truly enjoy the game.

The Club held only one tournament the entire first semester, but February brought elections and a new administration. Under new president Lance Bertoli, the club held three more tournaments, and got the gameroom one high-quality "blue top" table to go with the others.

In addition to sponsoring tournaments, the Foosball Club handles the day-to-day repairs and maintenance of its tables and convenes bi-weekly. The coming year should bring more tournaments and even intercampus matches.

# Alpha Sigma Alpha

Alpha Sigma Alpha is a national social sorority founded in 1901. This sorority has been an active, vivacious, contributing organization to the Greek community of Loyola since its establishment in 1964. The sisters of Alpha Sigma Alpha operate around a four fold objective: physical, intellectual, spiritual, and social development. The sisters aim to work with one another, the University, and the surrounding community.

During the past year, ASA has participated in a wide variety of activities including: Welcome Week, Athletic Superstars of Greek Week '77, First Place Intramural Softball, and Muschar Dystrophy Dance-a-thon. Annually, ASA holds a Steak and Champagne Dinner Dance, Spring Formal, Mother-Daughter Communion Breakfast, and Senior Farewell. This summer ASA will attend the National Convention in Indiana. ASA was proudly awarded the Blue Key Sorority of the Year Award for 1977-78.



Gene Sonta—Pres., Debbie Zekich—V.P., Pat Mikrut—Treas., Marrea Winnega—Rec. Sec., Kathy Berrigan—Corr. Sec., Kathy Kennedy—Chaplain, Frin Jennings—Membership Director, Grace O'Malley—Editor, Mary Ann Luce—Social Chairman, Mary Anne Bellar—Rush Chairman, Debbie Stemm—Fund Raising Chairman. Members: Estelle Alonso, Pam Amato, Colleen Benson, Kathryn Blankenship, Stephanie Cappas, Cindy Carlin, Colleen Considine, Donna Conte, Karen Copp, Ann Cuniff, Regina Darley, Robin Downing, Lynne Dubin, Eleen FitzGerald, Pat Gerbanas, Diana Hart, Mary Ann Keegan, Kathy Killoran, Jo Kosar, Chris Koska, Corrine Kunciewicz, Mary Kurtti, Cindy LaMantia, Maricai Manoni, Darlene Matias, Sandy Mazzuchelli, Dawn Mitchell, Mary Beth Murray, Linda Nuzzarello, Julie Oberweiss, Maureen Reap, Joye Sarkesian, Joan Schouten, Beno Sikand, Laurie Starck, Cherisse Sullivan, Mary Anne Thometz, Donna Ujjiye, Eileen Urban, Gail Wielontek, Lily Wowchuk, Alexis Zemunski, Margo Whyte

# Theta Kappa Epsilon



Pictured somewhere: Larry O'Connell, Gary Radville, Kay Bianchi, Joe Frascati, Bill McNulty, Tom Griffin, Jim Powell, Greg Merc, Mike Corrigan, Sal Torrez, Chad Castro, John Sutor, Larry Kuhlman, Dan Fernitz, Chris Emerle, and Bob Campbell.

# Theta X



Pictured some where: Bob Bonetas, Dave Monks, Rich Kita, John Walsh, John Reilly, Tom Predey, Paul Soiya, Paul Fraulin, Andy Nowak, Bob Peck, Dan Stanciv, Jim Matchus, Tom Hussey, Mark Videcka, Mike Delrosario, Ed Padlekas, Mike Ward, John Sullivan, and Tom Vitello.

# Beta Alpha Psi



FRONT ROW: Jean McGuire, Lori Kaufmann, Diane Bravos, Millie Wojkowski; ROW TWO: Nancy Hess, Sue Eng, Mary Hochfelder, Mary Ippolito, Linda Krier ROW THREE: Lou Manetti, Mark Chaberski, Lawrence Kloc, Judy Czechowski, Terry McMahon; ROW FOUR: Robert Herzfeld, John Fitzpatrick, Timothy Kelly, Michael Boyle, Paul Jacobazzi, John Blazina.

Beta Alpha Psi is a national honorary professional accounting fraternity. The purpose of Loyola's Beta Iota chapter is to expose students to professional as well as educational experiences in preparation for entrance into the business community. Beta Alpha Psi sponsors activities such as tours of public accounting firms, outside speakers, tutoring sessions, and a tax service.

# Alpha Kappa Psi



FRONT ROW: Dave Lakowski, Jack Hartman, Larry Wika; ROW TWO: Brian Clucas, Ron Kapolnik, Ronald Ford, Dan Dupre, Dwight Campbell; ROW THREE: Jack Larsen, Chuck Dushane, Mike Campe.

By definition Alpha Kappa Psi is a professional business fraternity. In addition to the personal and professional development of its members, Alpha Kappa Psi recognizes its commitment to the university and the community as a whole. The fraternity is involved in athletics, social activities, and charitable service projects, as well as professional activities in the business world.

# Theta Phi Alpha

The Upsilon Chapter of Theta Phi Alpha Sorority was established here at Loyola in 1943. Throughout its 35 year history, the sorority, although essentially social in nature, has sought to improve Greek and academic life on campus. Among its accomplishments include organizing the Pan-Hel Council at Loyola, constructive participation in Greek Week, and having the only sorority house on campus. In addition sisters actively participate in philanthropic events including the blood drive and Muscular-Dystrophy dance-a-thon.



FRONT ROW: Kathy Mageria, Ruth Dietz, Ann Billingham; ROW TWO: Cathie Jaselskis, Sharon Gienko, Laura Williams, Debbie Stwora, Debbie Fuentes; ROW THREE: Teresa Caviles, Ginny Wehling, Lynn Cunningham, Marge Rummel; ROW FOUR: Sara Balderas, Kim Gutenkauf, Joyce Hofmann, Donna Majerczak, Anita Seibold; ROW FIVE: Claudia Kirschner, Sue Lasch.

# Delta Sigma Pi

Delta Sigma Pi is a professional business fraternity at Lewis Towers. The membership is made up of only those business students who possess a desire to belong to a very highly regarded organization at Lewis Towers. The members all exhibit leadership in the business school in both academics and moral character and through its members Delta Sigma Pi continues to grow stronger and help strengthen Lewis Towers.



FRONT ROW: Ed Berry (Chancellor), Steve Otter, Gary Pierson (President), Tom Evoy, Dean Bozzano, M Long (Junior V.P.); ROW TWO: Frank Zubricki, Kevin Michalik, Carla Molotsky (Historian), Karen Lipan, Julie Garbarczyk (Secretary), Kathy Kadlec, Joon Il Han, Dr. Donald O. Sheperd (Advisor); ROW THREE: Ken Michaels, Jerry Skiba, Bill Ahmer, Joe Mancuso, Jerry Rodell, Dave Dieling, Paul Otter (Treasurer); ROW FOUR: Dennis Ranahan, Jim Udoni, Bill Simon, Bob Schumann, Curt Hyzy, Jeff Elston, Jim Brennan, Ted Croke. NOT PICTURED: Steve Josenkowski, Jim Huck, Marianne Kelly.

# Nursing Council



**BOTTOM:** Ruth Belec, Marjorie Sasso, Sue Bradley, Terri Donnataria. **ROW TWO:** Kathy Button, Roxane Milazzo, Pat Costello, Mimi Mahon, Maureen Moore, Sandy Slovic, Denise Hynes. **ROW THREE:** Gail Rasmussen, Maura Cahill, Debbie Wyshel, Kathy Downey, Gret Malhiot, Lorayne Banta—Fresh. Adv., Cathy Catrambone. **ROW FOUR:** Jim Gerritz, Gina Vacco, Mario Paulino.



FRONT ROW: Joe Bianco (Music Director), Tammy Keller (Advertising Director), "Doc" Danna (Faculty Advisor); BACK ROW: John O'Brien (Sports Director), Jack Donoval (Technical Director), Steve Rowley (Program Director), Jon Winke (General Manager). Missing from picture: Mike Cronin (New Director), Olivia Kona (Public Relations Director), Laura Japezyk (Public Service Director).

## Lake Shore Campus Radio Station





KNEELING: Steve Buhe, John Wiklanski, Jim Kelsch, Steve Wagner, Joe Ventura, Mike Lance. ROW TWO: Steve Gjondla, Arlene Ciolkosz, Bruce Miles, Kathy Nedza, Vicky Podgorski, Sam Cannizzardo, Vicki Doman, Mike Jaski. ROW THREE: Len Nowakowski, Jim Wagner, Joan Muldoon, John Lavia, Johnny Williams.

# Lewis Towers Campus Radio Station

# Italian Club



**BOTTOM:** Angelo DiMartino, Lilli Papesh, Angie Cerruci, Angelo Miele, Xavier Corenna. **UP DIAGONALLY:** Mike Vosicki, Joanne Yello, Marianne Guerranna Cuomo, Ralph Rodriguez, Steve DiFanti, Betty Muracca, Dario Giana, Lina Zaccardelli.

Loyola University Italian Club is designed to stimulate interest in Italian culture through its many social and cultural activities. Among which are the annual St. Joseph's Day Table, visiting Villa Scalabrini, an Italian home for the aged, and an annual din-

ner dance. Members are mostly students of Italian ancestry but also include German, Irish, Latin-American, and Polish backgrounds. Membership depends on a sincere desire to participate in club activities and to promote the purpose of the club.

# Oriental Student Organization



FRONT: Kari Kendra, Raymond Moy. ON STAIRS: Yung Hong, Susan Ing, Susan Moy, Rita Villafria.

# Phi Kappa Omega



SITTING: Hildegard Schneider, Julie Bomba. KNEELING: Irene O'Shaughnessy, Kathy Downy. STANDING: Maria Zalduendo, Sheila Medisky, Mary Downy, Betty Vasile.

Phi Kappa Omega is the youngest sorority on campus. The twelve founding sisters were previously known as the Little Sisters of Theta Xi. They reorganized themselves as a sorority under the motto: "Growing Friendship". The first pledge class was inducted in April of 1978, increasing the membership to a total of seventeen. The initial-

ly small membership is rapidly growing due to the efforts of several energetic sisters. Phi Kappa Omega is a social organization existing as a close knit unit functioning for the benefit of all the sisters. With numerous fresh ideas in mind, the success of Phi Kappa Omega's future is anticipated.

# Kappa Beta Gamma



Linda Arsenijevic, Jan Barron, Diane Berkowitz, Karen Cavello, Judy Czechowski, Peggy Sue Derbas, Vicki Dzedzic, Cathy Fatina, Ellen Flynn, Debbie Goldman, Bridget Gollogly, Monica Hickey, Ann Holmes, Carol Jevorutsky, Soon Al Kim, Mary Kuchno, Leanne Lantz, Michelle Lauer, Mary Jo Leon, Sylvia Loboyko, Sophia Matsas, Debbie Meier, Carol Morgan, Helene O'Hara, Kimberly Ono, Sophia Phillips, Katherine Proyce, Karen Racke, Mary Ann Schaefer, Lynn Skwarek, Mary Kate Smith, Tina Soltys, Burney Todd, Maureen Tyrrell, Joan Vougis, Loretta Walsh, Glenda White.

# Ethnic Fair





Crepes, tacos, bagels, fortune cookies, and more ethnic foods were available at the Ethnic Fair held in the Centennial Forum. It was one way students could show off their nationality and at the same time have fun.







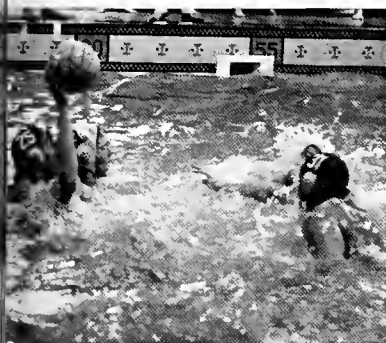

Page Two Hundred Twenty-One

Sports

Sports

Sports

Sports

Sports

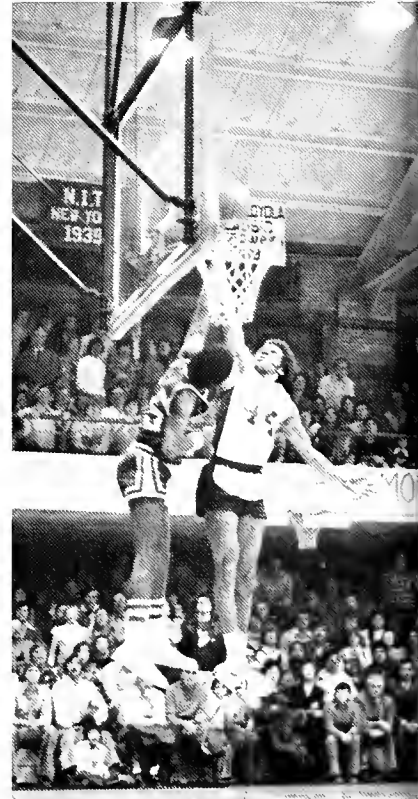

# Basketball



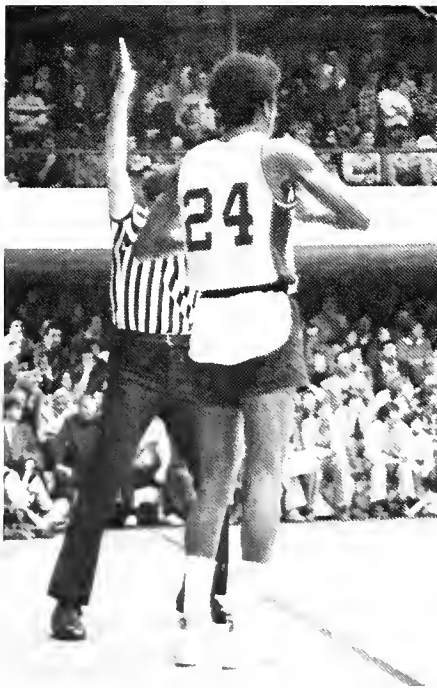
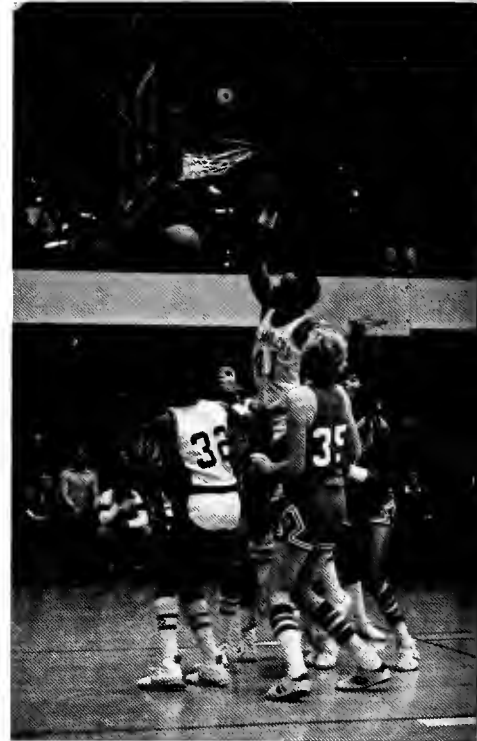

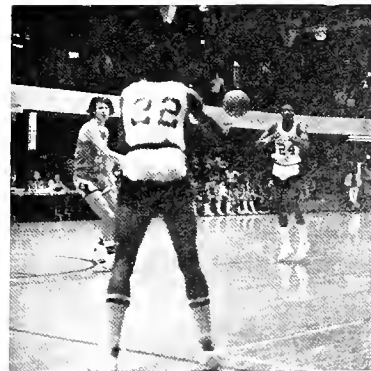
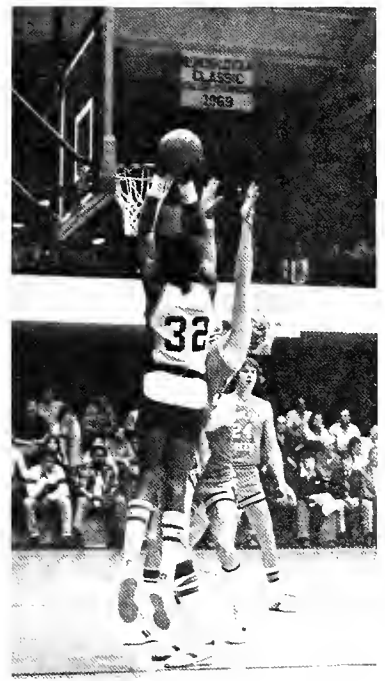

# 1977-78 Basketball Team

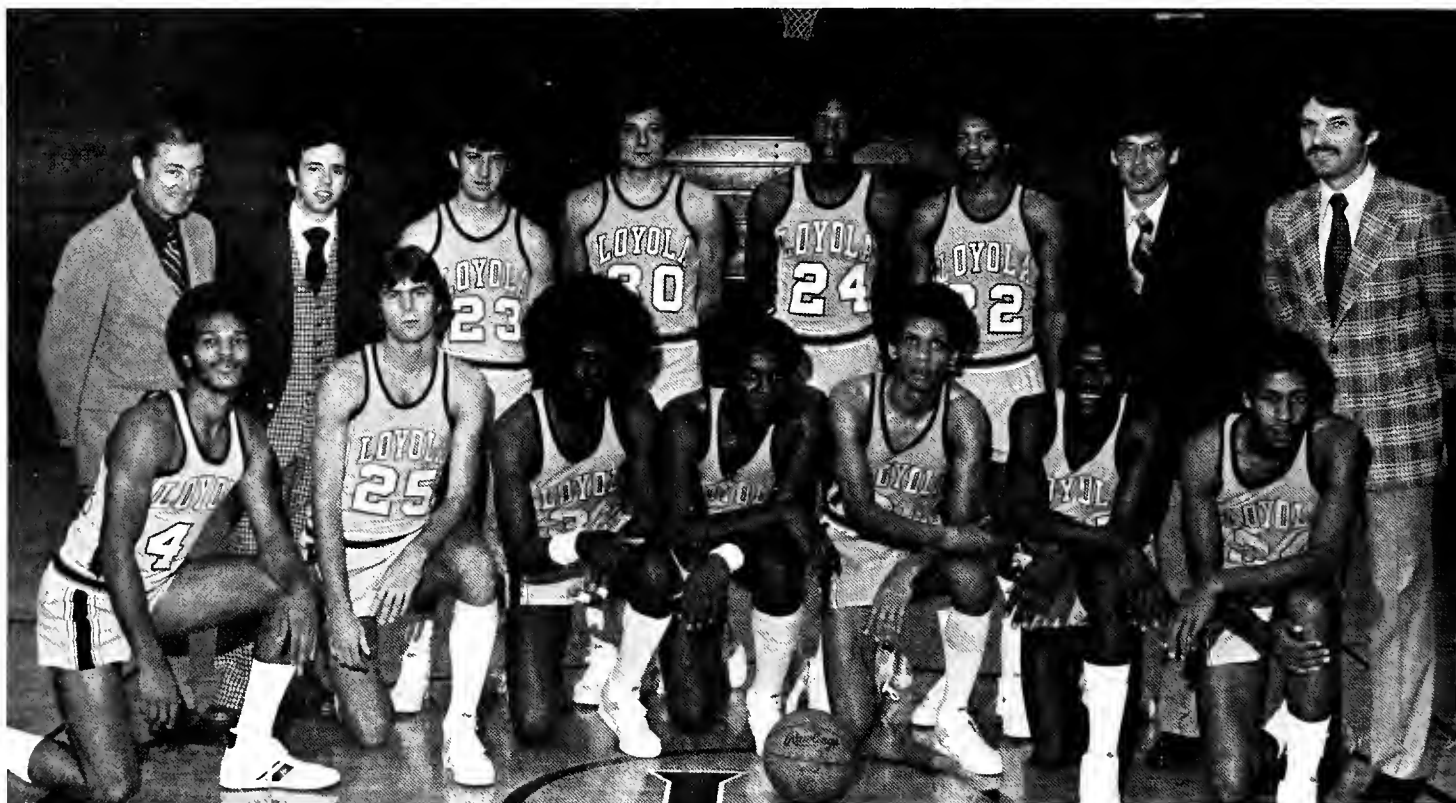

KNEELING: Andre Wakefield, Gary Feiereisel, Larry Knight, Houston Lloyd, Rodney Callahan, Jeffire Elmore. STANDING: Coach Jerry P. Lyne, Mana John Holleran, John Lynch, Steve Goebel, Roderick Floyd, David Oliver, Trainer Tom Hitcho, Asst. Coach Milan Djordjevich.



## LOYOLA

79	Loras
70	Minnesota
55	Creighton
78	Butler
57	N. Ill.
77	W. Mich.
65	Toledo (OT)
86	Bradley (2OT)
70	Wisconsin
81	Northwestern
94	Cornell
73	DePaul
65	Valparaiso
103	IIT
90	Valparaiso
68	Marquette
79	Indiana State
80	Ohio U. (OT)
68	Georgetown (OT)
75	W. Mich.
57	Xavier
64	Bowling Green
63	DePaul
85	U. of Chgo.
69	Dayton
69	Detroit
68	Notre Dame

# Basketball Cheerleaders



FRONT ROW: Don Morando, Dan Retzinger, Bill Duffy-Co-capt. ROW TWO: Leroy Hearon Jr., Jan Zavodny, Sandy Slovick—Co-capt., Sandy Sanborn, Maureen Kiley. ROW THREE: Rich Wasik, Matt Harte, Wayne Meyer, unidentified. NOT PICTURED: Mehrack Kajon, Gayle Rink, Debbie Knight, Wanda Martin, Johnny Heller.

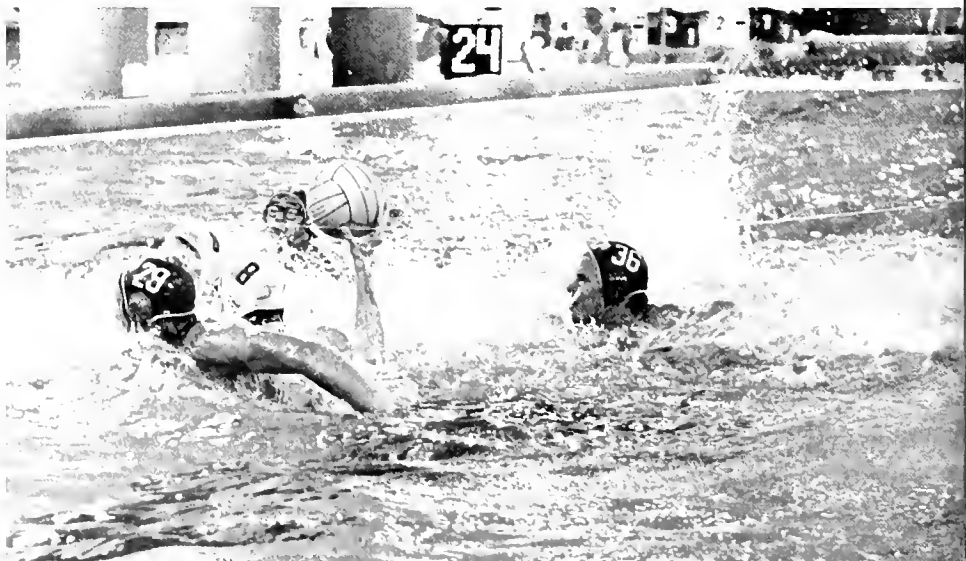
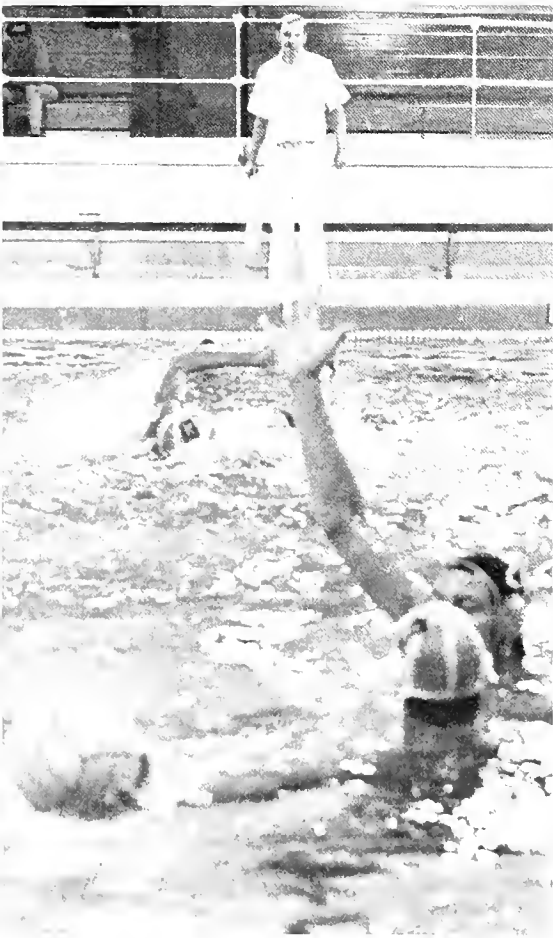
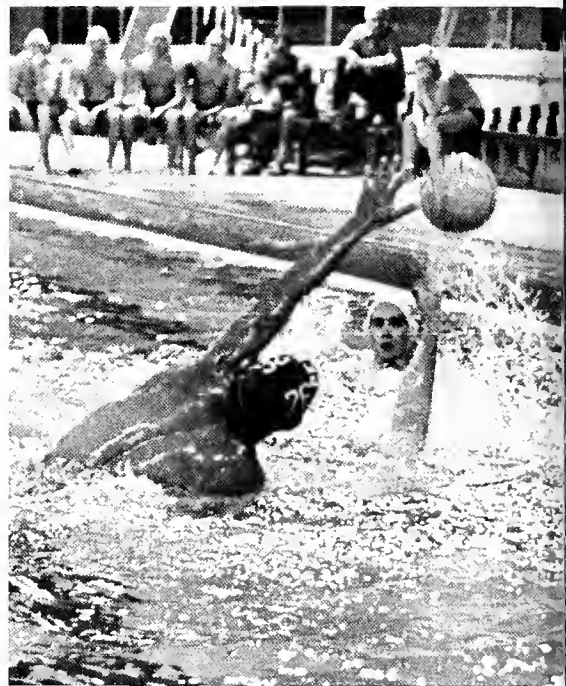



# Waterpolo

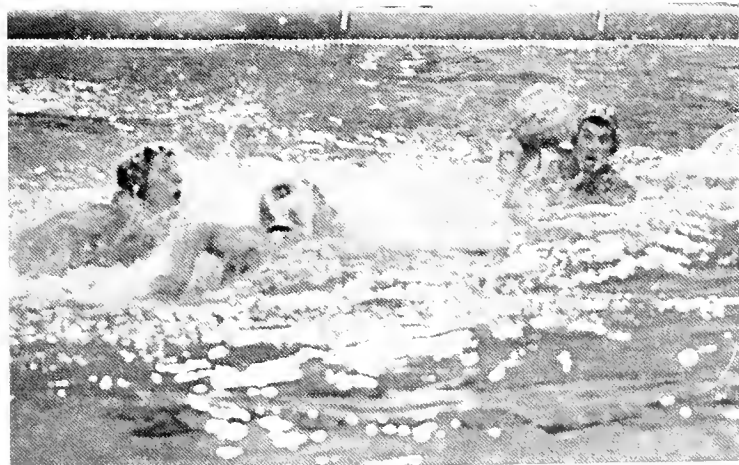
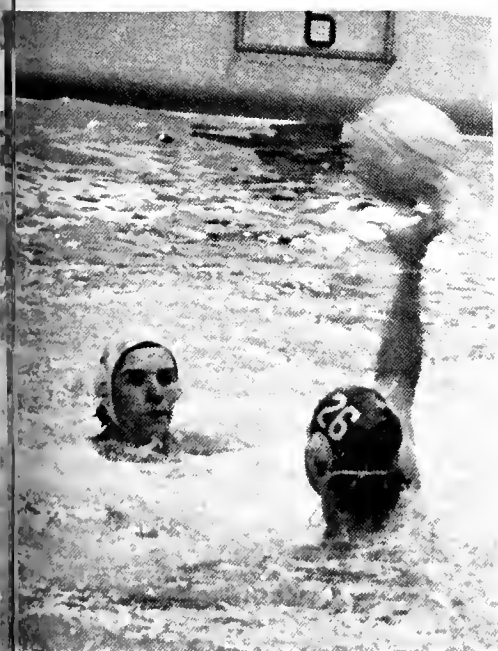
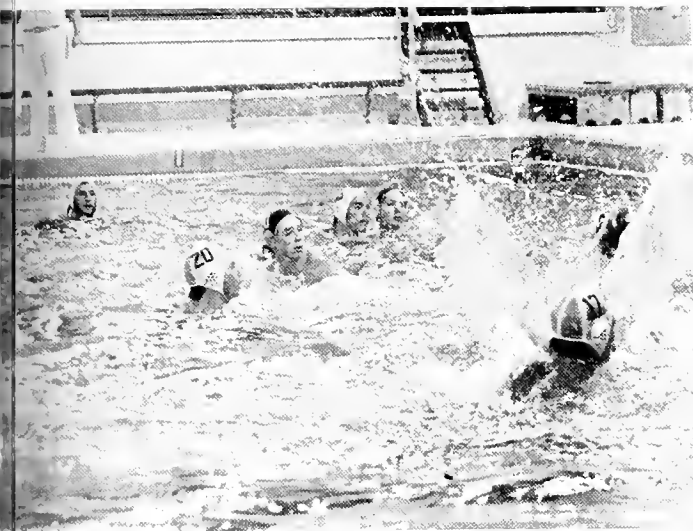
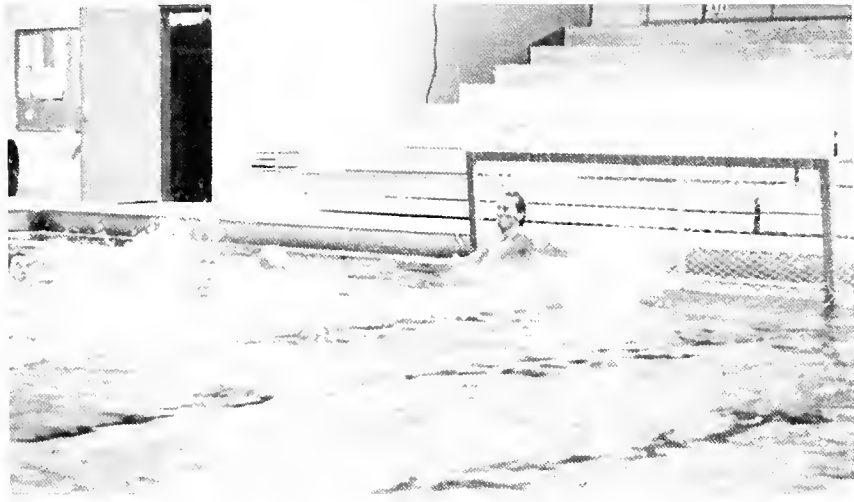
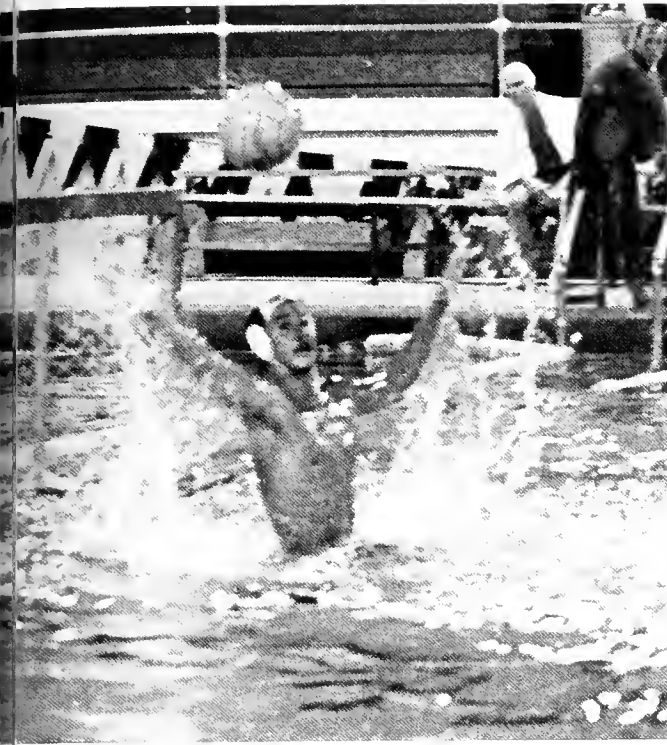

# Waterpolo Team



SEATED: Ed Zonsius, Warren Casner, John Newcomer, Greg Merc, Russ Curry, Jim Renhue, Larry Kuhlman, Chad Castro, Rick Marsh. STANDING: Chua Haak, Dan O'Conner, Henry Ponterehl, Bob Tentler, Dan Fernitz, Mike Gorman, Dave Fernitz, Steve Kafka, Coach Ralph Erickson, John Kussman, Ed, Gary Radville, Mark Mahohck, Larry O'Connell.

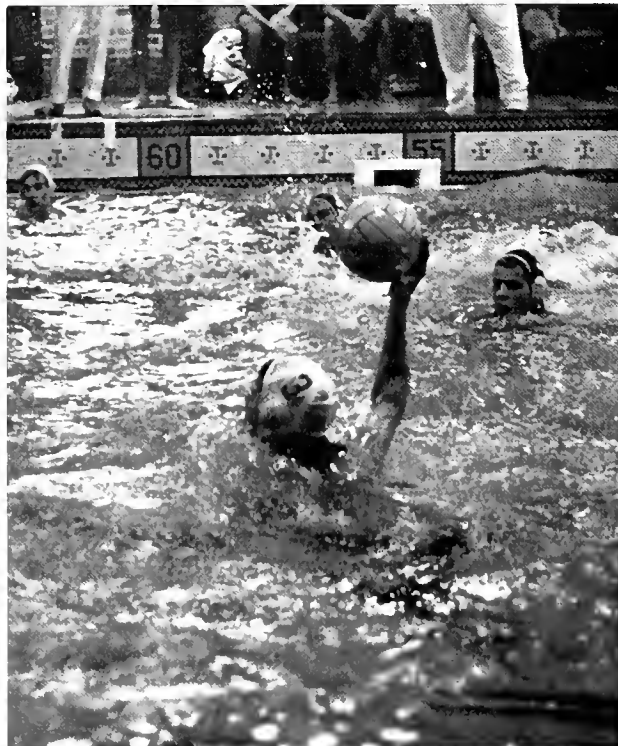

## LOYOLA

26	Western Michigan U.
13	Kentucky U.
17	Principia
21	Southern Ill. U. "B"
15	Southern Ill. U. "A"
8	Indians U.
15	Wisconsin State U. -Mil.
19	M.I.T.
7	New Mexico State
10	Brown
18	Yale
19	Northern Ill. U.
12	Texas A & M
9	Bucknell U.
9	Illinois U. -Circle
12	Indiana
7	Illinois U. -Circle

## OPPONENTS

1
6
2
0
6
7
7
4
4
4
4
7
8
12
6
11
4

## CHAMPIONSHIPS

6	Army	2
19	Stanford	0
14	Dunster State	1
5	Brown	4
7	N.Y.A.C. "B"	4
2	N.Y.A.C. "A"	3

## N.C.A.A. CHAMPIONSHIPS

9	Pepperdine	14
4	Arizona	14
13	Bucknell	9

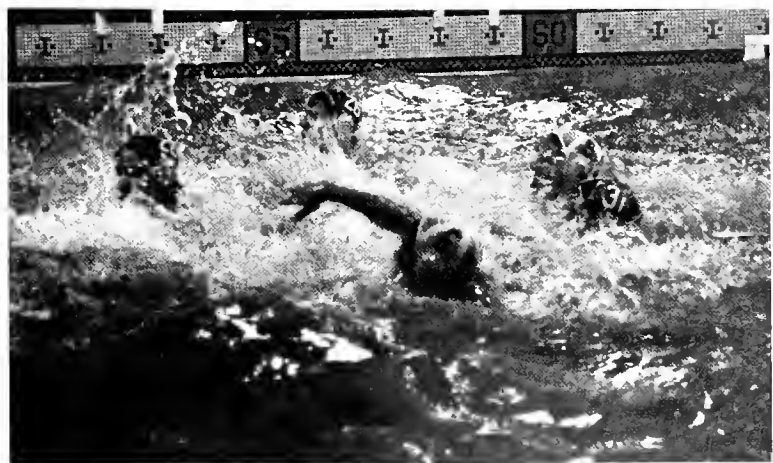
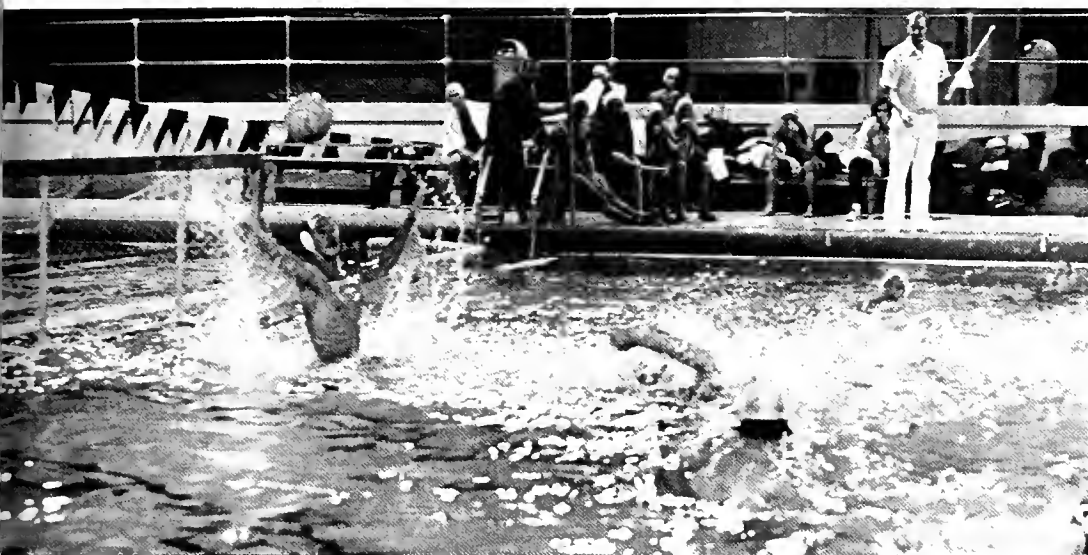

Women's  
Volleyball

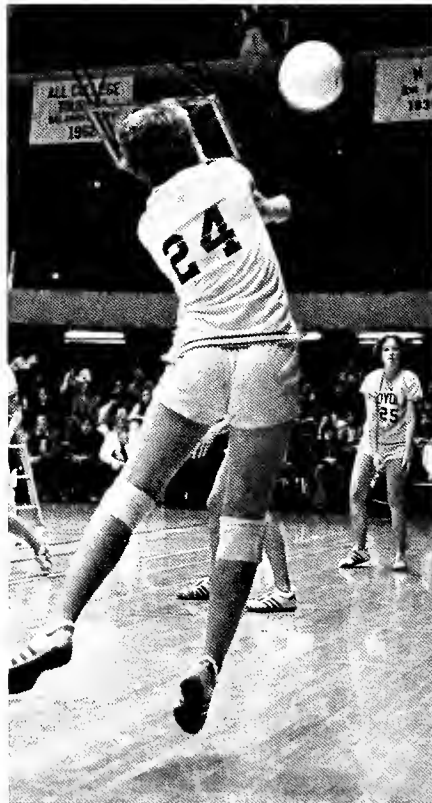
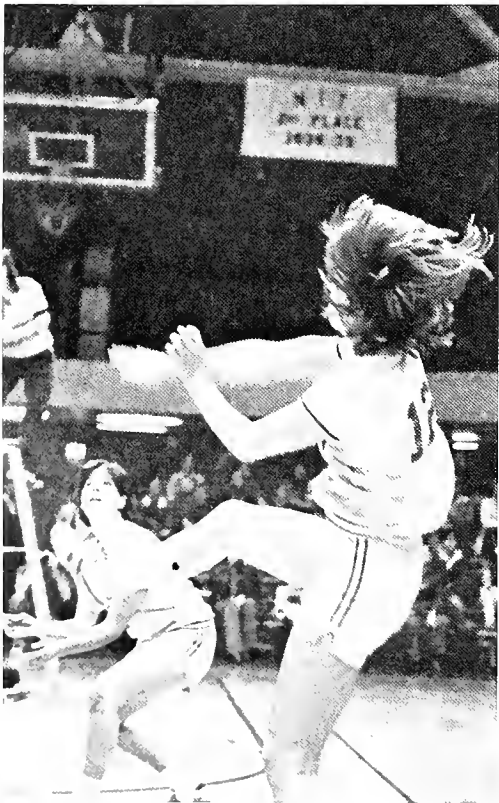
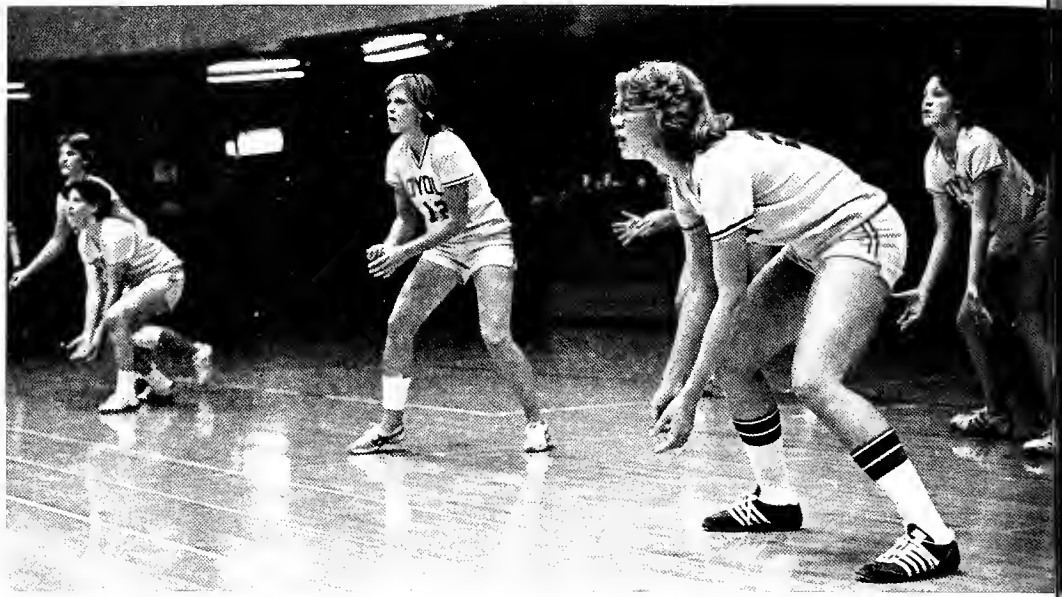

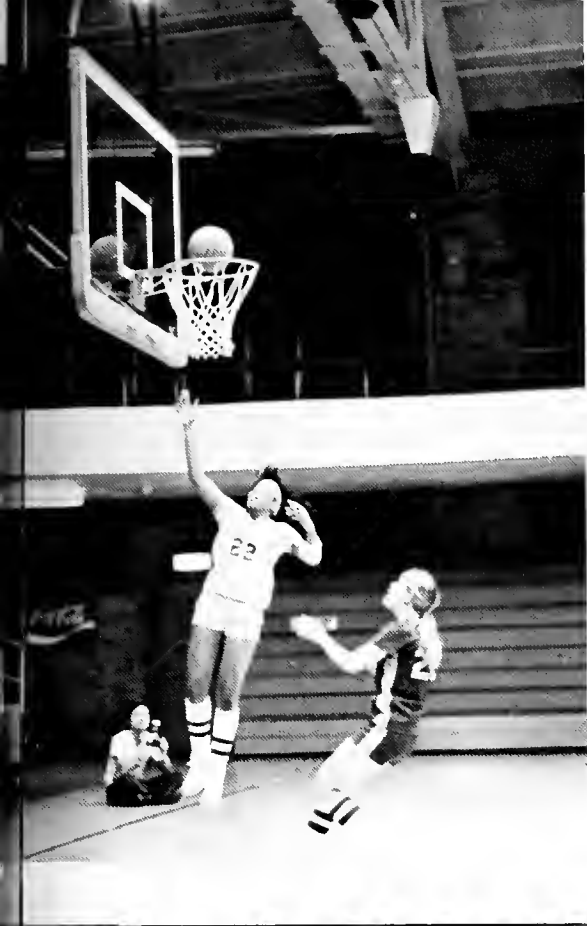

KNEELING: Shelly Fanning, Therese Carbonara, Peg O'Meara, Mary Mahady. STANDING: Dottie Chew, Pat Johnson, Jackie Kmeick, Vicky Alfafara, Coach Jeff Varda. MISSING: Roz Iasillo, Alice St. George, Manager Marie Baietto.



## Women's Basketball

# Women's Track



**KNEELING:** Cathie Smetana, Patty O'Brien, Margaret O'Reilly, Terry Werner, Valerie Vas, Elizabeth Tewari. **STANDING:** Ellen Kinney, Elizabeth Shack, Denise Hale, Cathy Cairns, Teri Weber, Reva Bess, Michael Gutzert—Mgr.



# Men's Track

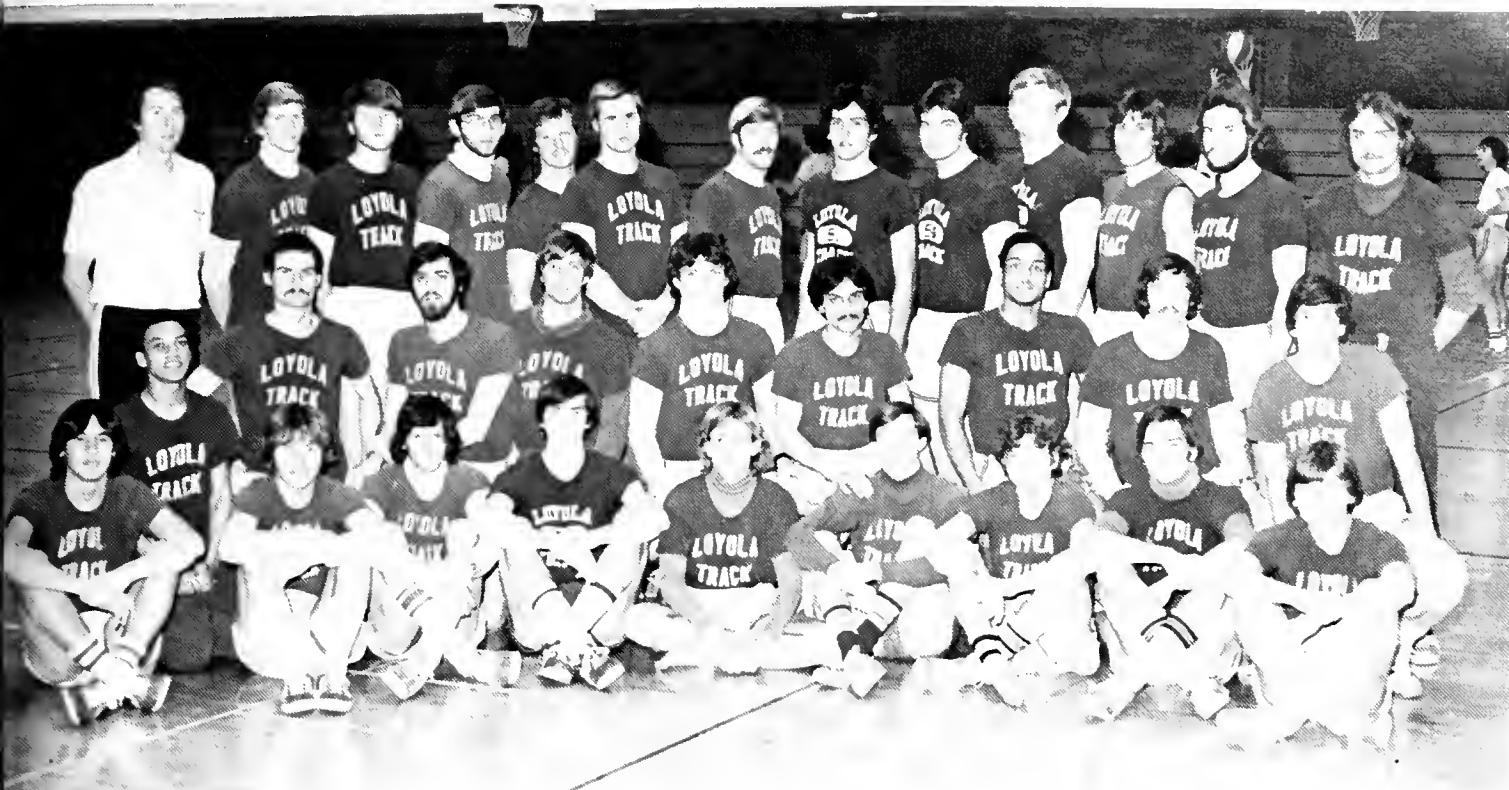

SEATED: Mark Kadowski, Marion Demus, Randy Van Vleeck, Ralph Kusick, Ed Kolasinski, Jim Reichman, Greg Germino, Mike Gutzeit, Steve Boblak.  
KNEELING: Lyndon Johnson, Jim Rhode, Greg Prestipino, Tim Riley, Tracy Freeman, Kamlesh Amin, Mark Edwards, John McCabe, John Malone. STANDING: Coach Tom Cooney, Tom Hogan, Bob O'Brien, Mike Urbancic, Bill Harte, Dave Treana, John Beutlich, Dave Trylovich, Mark Veldman, Marty Biermat, Bill Gabriel, Dave Jencen, Larry Krause.



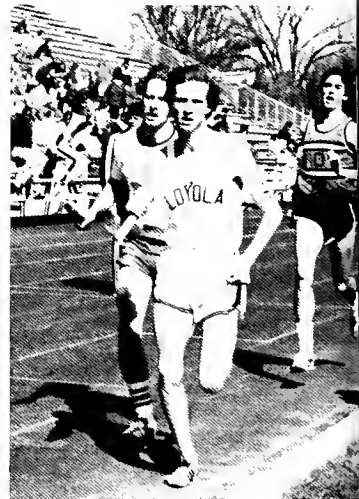





# Men's Swimming

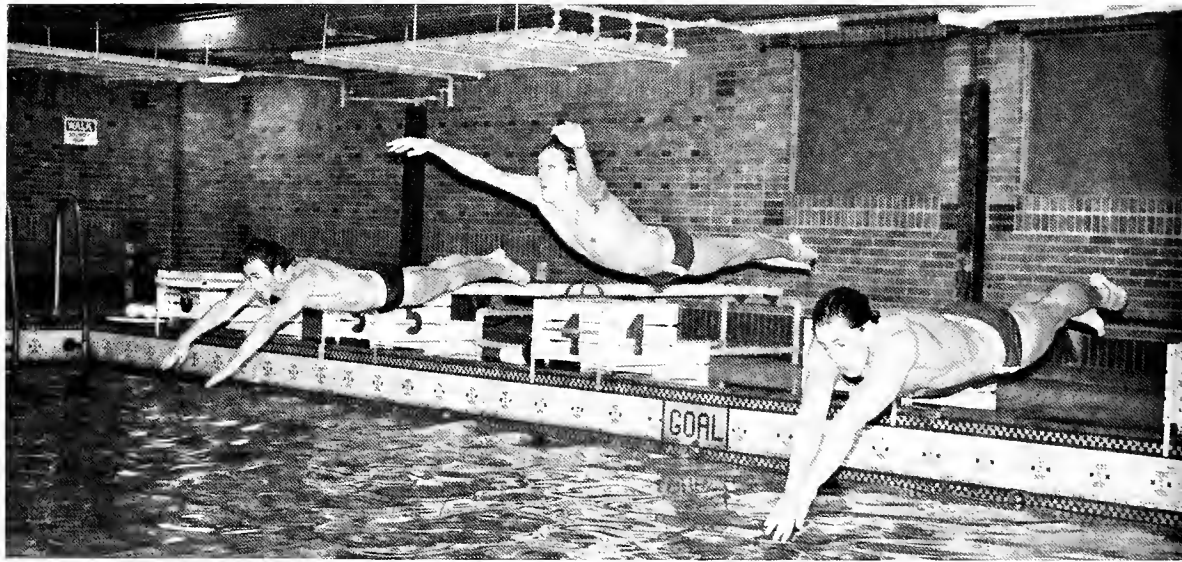
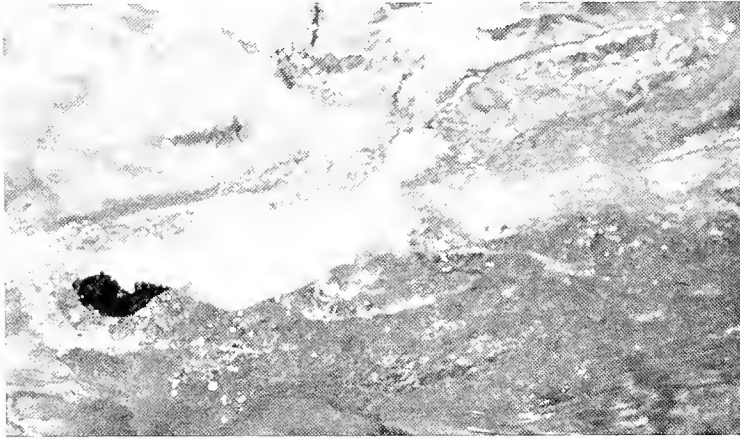

LU  
39  
83  
52  
66  
25  
33  
42½  
54  
14  
67

Western Michigan U.  
Illinois Benedictine  
Northwestern  
Lake Forest  
Northern Michigan  
Eastern ILL. University  
Illinois Circle  
U. of Wis.—Milwaukee  
Bradley  
Northern Illinois

OPP.  
76  
28  
53  
45  
86  
78  
62½  
54  
63  
43

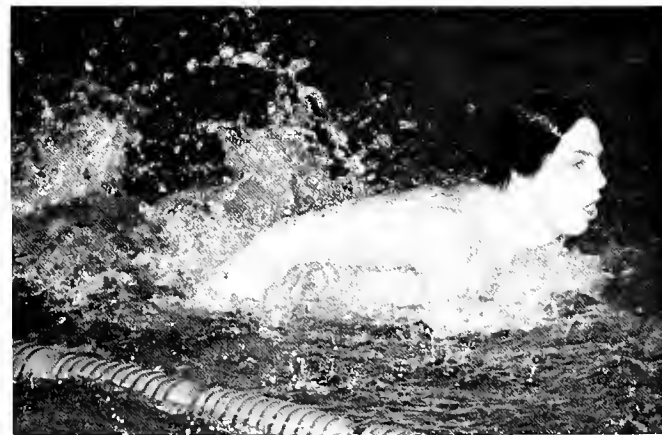



## Women's Swimming

SITTING: Cindy Carlin, Lynn Cunningham, Mary Jekot, Alice St. George. NOT PICTURED: Mary Barry, Pam Amato, Ginny Wehling, Gilute Ospopas. COACH: Andy Clark.



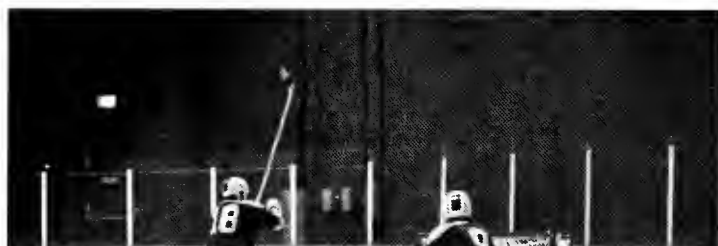



# 1977-78 Hockey Team

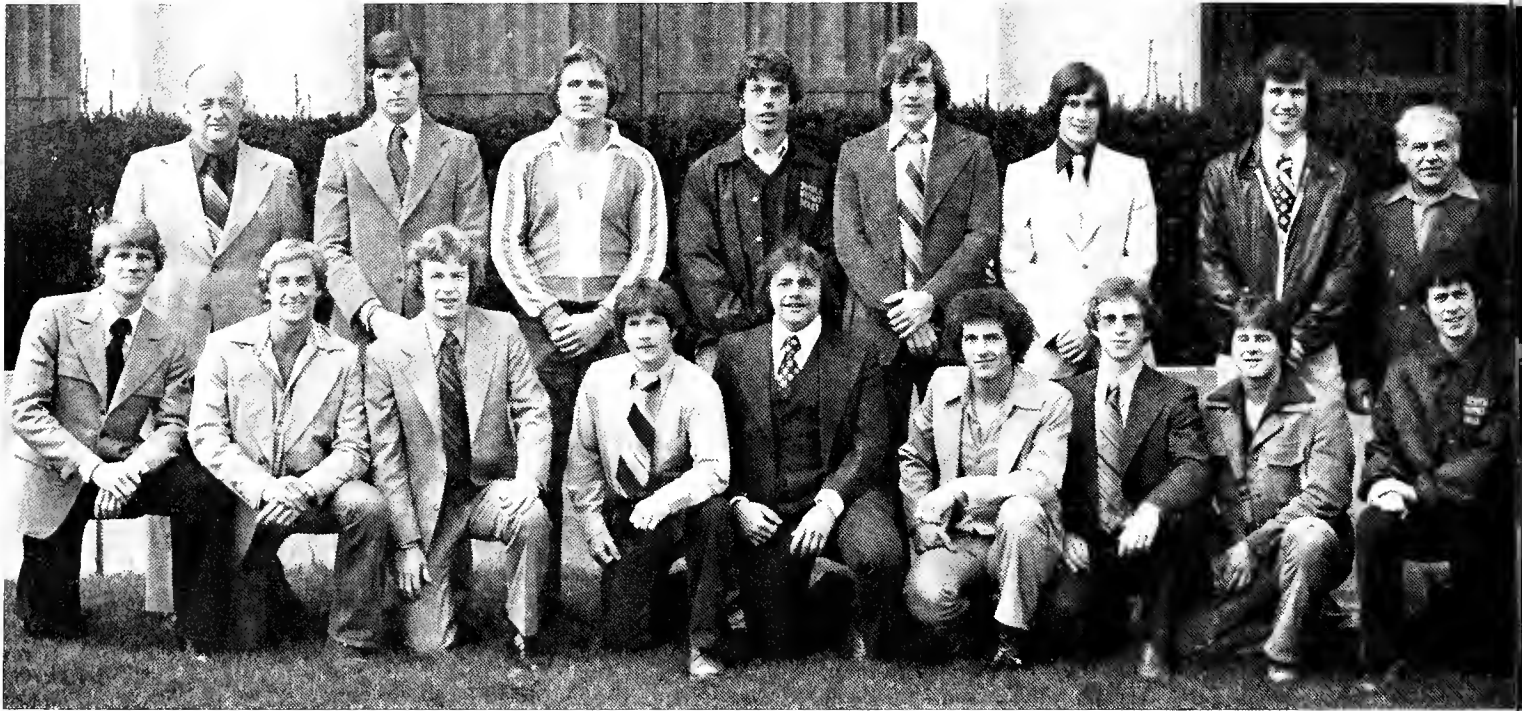

KNEELING: Pat McNerney, J.P. Waffle, James Griffin, Jim Henry, George Pfeiffer, Mike Dieschbourg, Brian Griffin, Jim Mazurowski, James Potts. STANDING: Coach Pfeiffer, Russell Cannizzo, Tom Ackermann, Paul Holtgrelle, Jim Foley, Paul Wuerl, Wayne Orchowski, Asst. Coach Sam Blitstein.

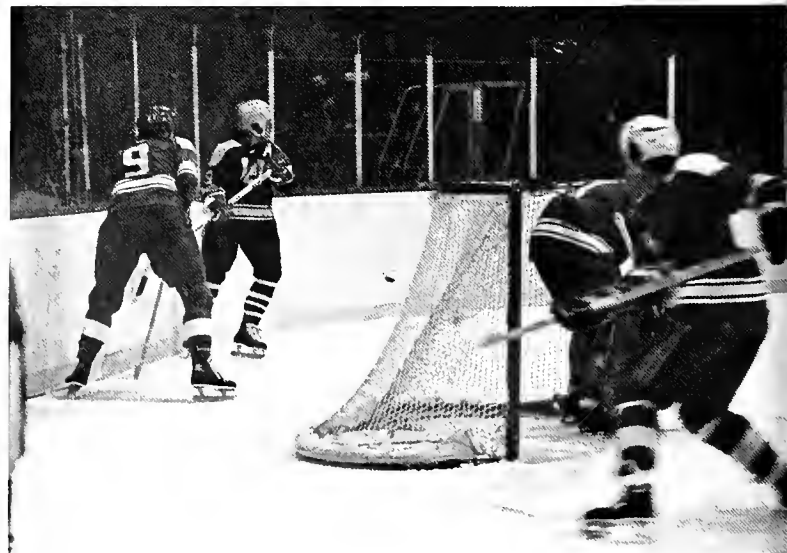

# The Icettes (Hockey Cheerleaders)



Ann Delgiorno, Debbie Wyshe, Mary Zayia, Mary Curley, Kathy Kadlec, Sally Cruz, Isa DiLegge. MISSING: Olga DiLegge, Carol Schleifler, Ginni Smith.



KNEFLING: Ercument Aktay, Steve Byrne, Clement Rose, Gordon Kinzler, STANDING: Norman Grant, Bill Mea, Ali Tekdogan, Michael King, Pele' Brown, Frank McGowan, Kevin O'Hara







Intramurals  
Intramurals  
Intramurals  
Intramurals  
Intramurals  
Intramurals  
Intramurals  
Intramurals  
Intramurals  
Intramurals  
Intramurals  
Intramurals  
Intramurals  
Intramurals  
Intramurals  
Intramurals

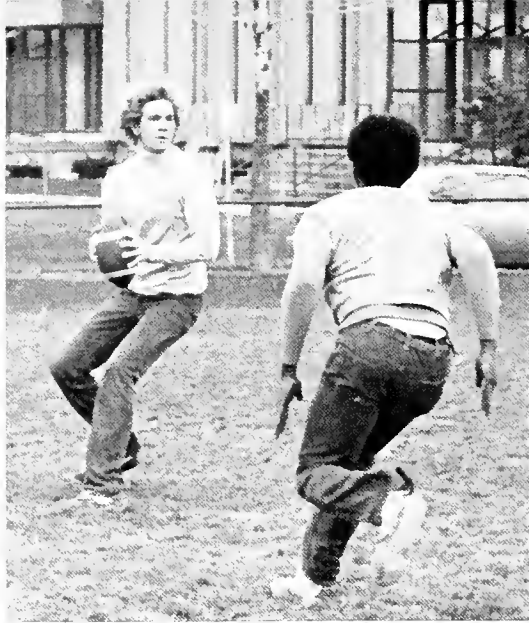

Football  
Football  
Football  
Football  
Football





Softball

Softball

# I.M. Basketball

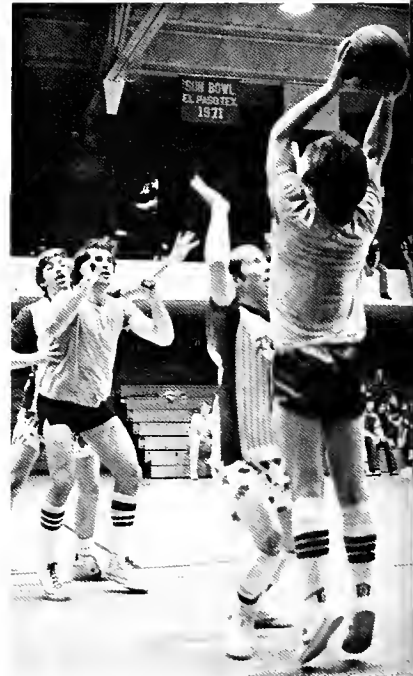

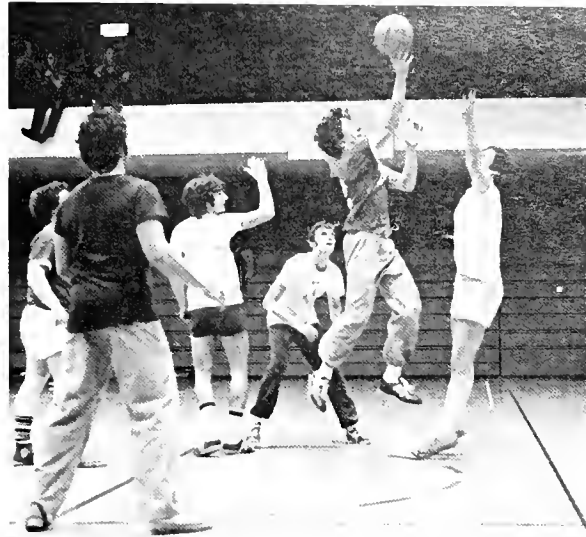

# IM Waterpolo

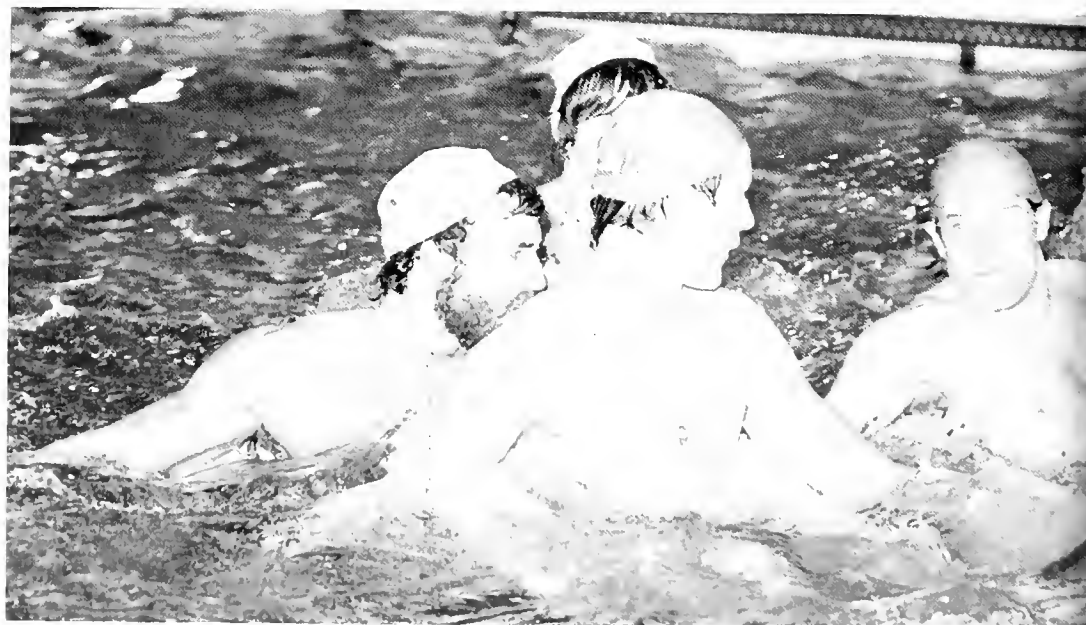
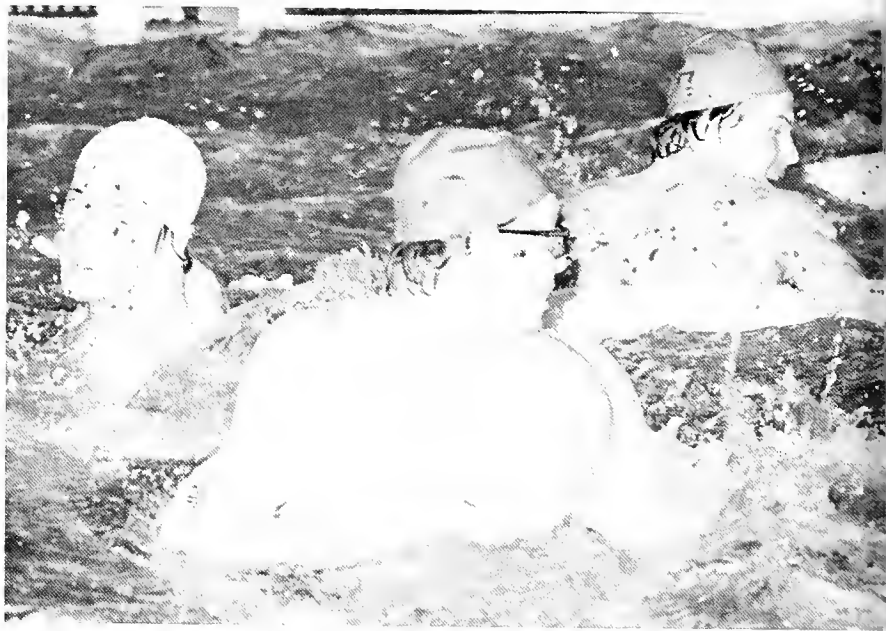

# Some Intramural Champs . . .



3N Hems



Benwa Headhunters—Campion Independant "B" Team

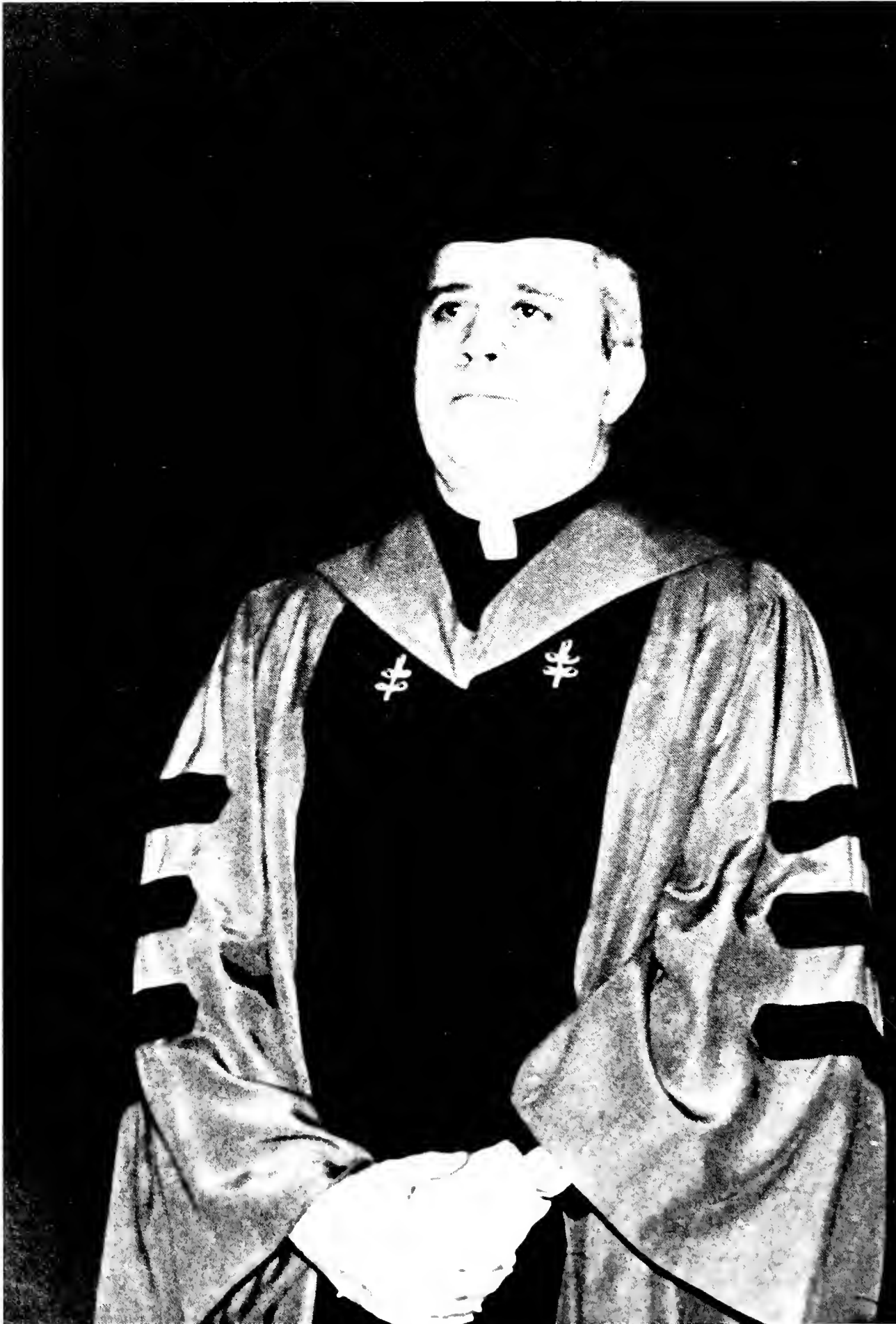





Page Two Hundred Fifty-Three  
 Graduates  
 Graduates  
 Graduates  
 Graduates  
 Graduates

# Graduation

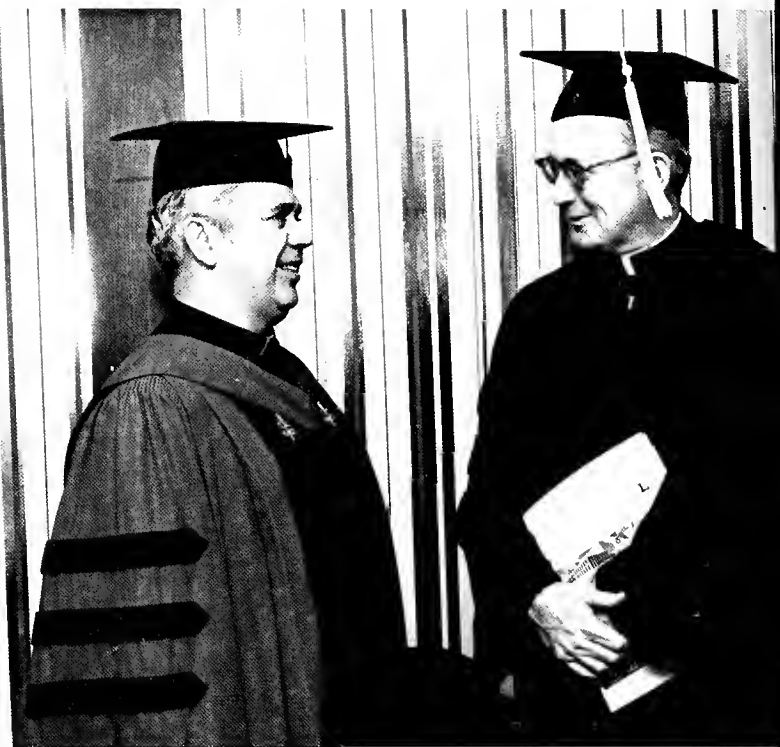
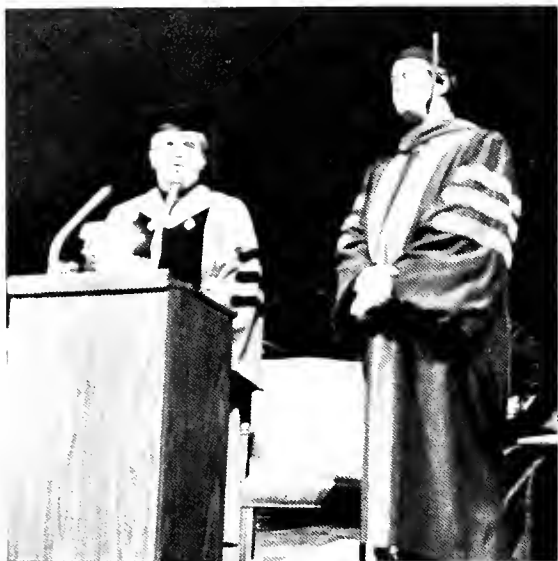





MIKE BAGGOT  
History

LATHAM ALEXANDER  
Criminal Justice

JOHN ANDREONI  
Chemistry

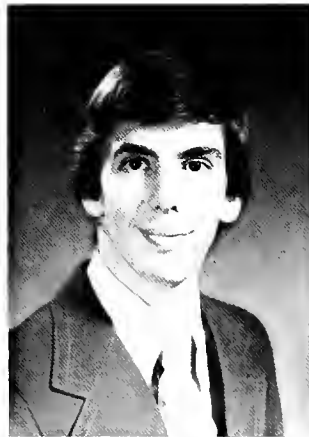
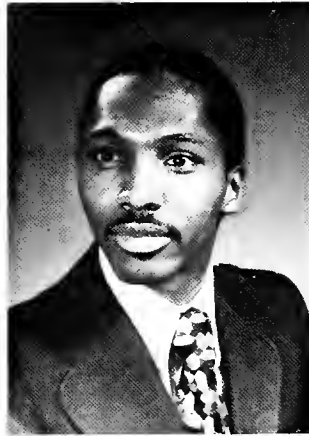

RUSSELL ABBATE  
Communication Arts

HELENA ACHESON  
Biology

MARIE ADRIEN  
Biology

FREDERICK ALEXANDER  
Chemistry

AZHAR AWAN  
Biology

BLANCHE BAIG  
Biology

LOURDES BARRERA  
Political Science

PATRICK BARRY  
English/Italian



YVONNE BEAUREGARD  
Psychology



GEROLYN BECKER  
Psychology



BILL BERINGER  
Psychology

CORANNA BESS  
Psychology



KAREN BEUTLER  
Math & Physics

MICHAEL BIASIELLO  
Biology



EDWARD BARTLETT  
Communication Arts

EDWARD BEAUDION  
Intermediate Education



MARIE BERG  
Psychology



KATHLEEN BRADY  
Psychology

MICHAEL BOND  
Biology

FRED BONDLOW  
Accounting

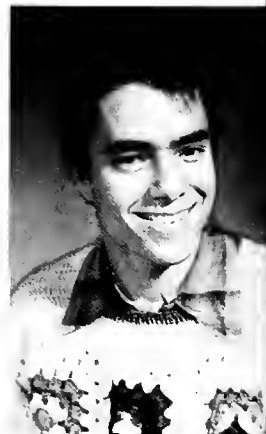

ANN BILLINGHAM  
Communication Arts

MARY BIZIOS  
Biology

JOHN BLUMENSTEIN  
History

STEVE BOBLAK  
Accounting

SAMUEL BOTTOR  
Biology

MARY BRAIN  
Biology

JEFFRY BRANIT  
Psychology

CHARLOTTE BRENGEL  
Psychology



JOHN BUDINGER  
Biology



VICTORIA BUKAVECKAS  
English



BEVERLY BURTON  
Psychology



VICTORIA BUSH  
Spanish



MARY CALLAGHAN  
Psychology



CYNTHIA CARLIN  
Theatre



MICHELINE BROWN  
Sociology

MICHAEL BUCKLEY  
Psychology



JORGE BURBANO  
Accounting



LAWRENCE CARLS  
Political Science

NOREEN CASHMAN  
Psychology

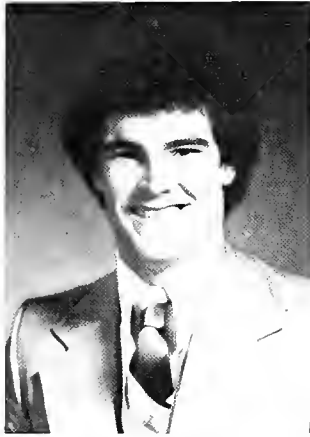

INGRID CEYER  
Biology

MARK CHABERSKI  
Accounting

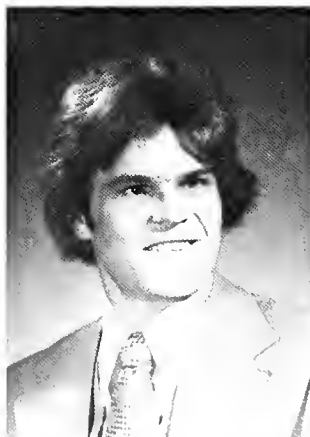

VICKI CHAMBERS  
Biology

RICHARD CHUK  
Accounting



MICHAEL COGHLAN  
Chemistry



THOMAS COHAN  
Political Science

JANET COLEMAN  
Social Work



WALTER CLIFFORD  
Political Science





MARIA CONFORTI  
Education



HECTOR CUELLAR  
Accounting



JUDITH CZECHOWSKI  
Accounting



CRISTI DADO  
Psychology



SCOTT DANAHEY  
Psychology



STEVEN DANNA  
Biology

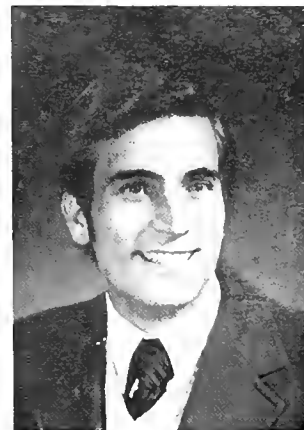

CARMIE DAUGIRD  
Theology



DAVID CREAGH  
Marketing

MARIE CROSS  
Criminal Justice



ELIAS DABUL  
Biology



CHRIS DEGER  
History & Psychology

MARTHA DEVEREUX  
Sociology

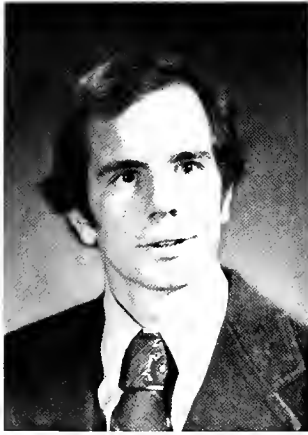

VINCENT DIBENEDETTO  
Biology

ELIZABETH DIGIANFILIPPO  
Math & Computer Science



MAUREEN DOHERTY  
Math & Computer Science

BRENDA DOTSON  
Criminal Justice



LIGUORA DOWD  
Psychology

DANIEL DUPRE  
Political Science

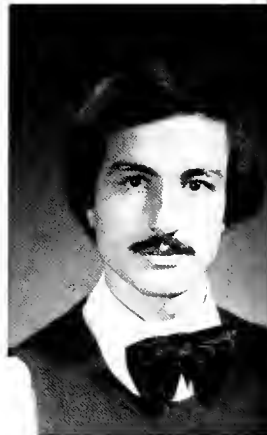

EDWARD EGAN  
Accounting

INDIANA ELMORE  
Political Science

JEFFERY ELSTON  
Personnel Management



DIANE FABRICIUS  
Biology



JOHN FAFINSKI  
English



CINDY ENGSTROM  
Biology

SALLY ERICKSON  
History

JEFFREY FEATHERGILL  
Communication Arts

SCOTT FELDY  
Physics & Biology

SUSANNE FERET  
Theatre & English

GERRIANNE FAULHABER  
Biology

YOLANDA FERNANDEZ  
Psychology & Sociology



GAIL FRONCEK  
Marketing

VIRGINIA FORTUNA  
Mathematics

TOBBY FRIED  
Spanish



KATHERINE FLOREK  
English & History

MIKE FOLEY  
Sociology

GAIL GEIGER  
Sociology

JOSEPH GIANNELLI

THOMAS FILARSKI  
Chemistry

PATRICK FINLEY  
Chemistry

SUSAN FRISSELL  
Sociology

EDWARD GILATY  
Psychology



JULIE GORMAN  
Communication Arts

KAREN GREEN  
Criminal Justice



EDWARD GOMEZ  
Biology

KATHLEEN GORDON  
Elementary Education

JOAN GREWE  
Business

JAMES GRIFFIN  
Marketing

JAMES GRIMM  
Math & Computer Science

GEDAS GRINIS  
Biology



ROBIN GREEN  
Social Work



ROBERT HARTNETT  
Math & Computer Science

MARIANNA GUERRA  
Italian & Spanish

ROBERT GUTEKUNST  
Biology & Chemistry

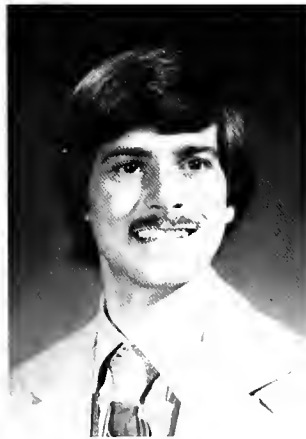
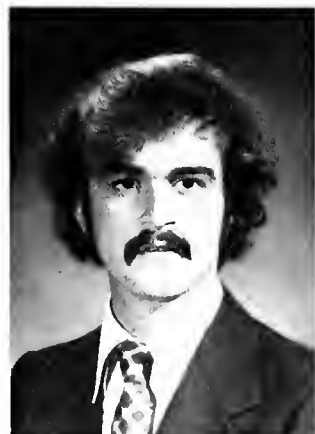
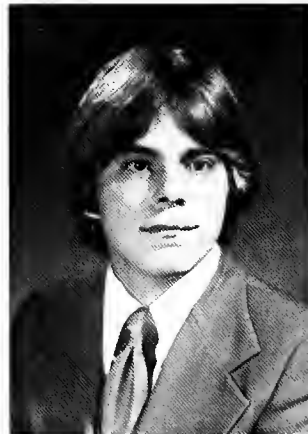

MARK GROBERSKI  
Psychology

GARY GROSSKLAUS  
Political Science

CARLA GROSSMAN  
Elementary Education

GARY GRUENDEMAN  
Biology

APRIL HAWKINS  
Theatre

BART HEFFERNAN  
Psychology

CYNTHIA HARDY  
Theatre

CLARA HERRERA  
Chemistry



JOHN HILL  
Psychology



JEAN HINES  
Accounting



JONI HUDSON  
Communication Arts



PETER HOUTMAN  
Biology



JANE HUTCHINS  
Biology

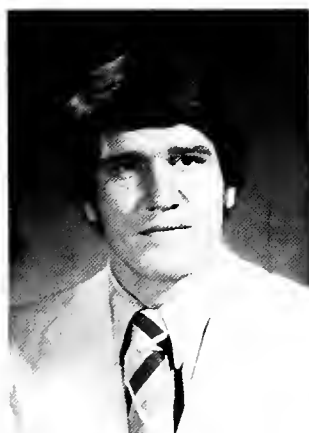

LINDA HERRON  
Psychology

ROBERT HERZFELD  
Accounting

MICHAEL HOGAN  
Philosophy



THOMAS HYLAND  
Political Science

EMILY IANNOTTA  
Spanish & Italian

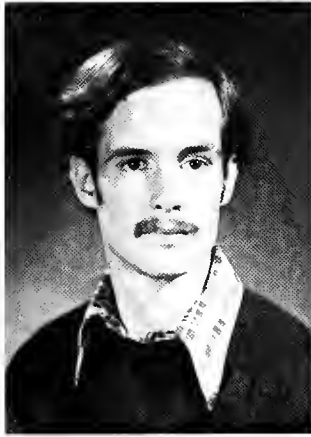

JOHN IRVIN  
English

TANZY JACKSON  
Criminal Justice

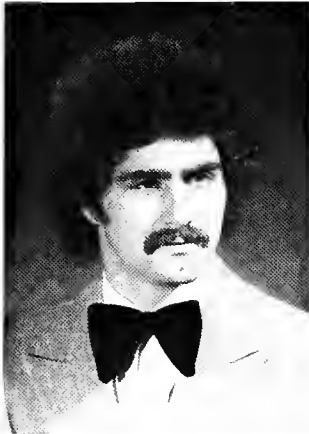

DANIEL JACONETTI  
Biology

CAROL JEVORUTSKY  
Primary Education



DAVID JONES  
Marketing

ALLEN JUNG  
Biology

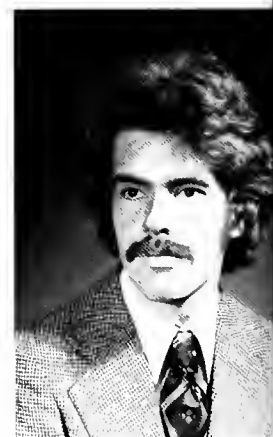

JANICE JUSTIN  
Chemistry & Biology

PAUL KAIN  
Special Education



KAREN KALMANEK  
Biology



JOHN KASIMOS  
Biology



MARY ANNE KEEGAN  
Special Education



THOMAS KELLY  
Political Science

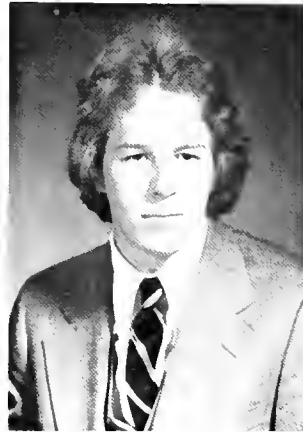

MAUREEN KENNEDY  
Biology



MICHAEL KIM  
Biology



SOONAI KIM  
Finance



SOPHIE KAPPAS  
Marketing



ROBERT KELLY  
History & Theology

THEODORE KARAMANIS  
Biology



ANITA KING  
Biology

OLIVIA KONA  
Communication Arts



WAYNE KOSSEL  
Accounting

LINDA KOSTECKI  
Elementary Education

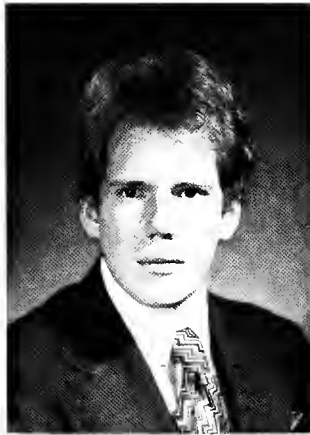

KAREN KOZLOWSKI  
Chemistry

TERRI KRIVIS  
Political Science & English



ROBERT KUSEK  
History



JOHN KUSSMANN  
Philosophy

JOSEPH LAGATTUTA  
Biology

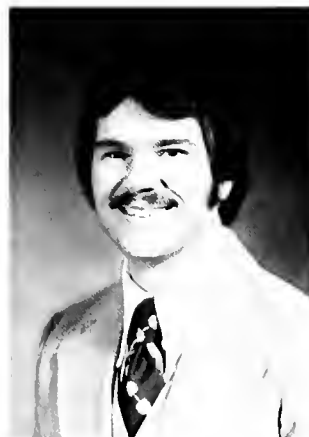

GERALD KROL  
Biology



JOHN LAMAR  
Psychology



ANNETTE LANGER  
Psychology

CHERIE LANGGUTH  
Special Education



MICHAEL LANOS  
Political Science

JAMES LEWAUDOWSKI

MARY JO LEON  
Marketing

MARC LEVINE  
Sociology



DOROTHY LENIHAN  
Accounting

CYNTHIA LAMANTIA  
Education

MARGARET LANGE  
Biology & Psychology



JOHN LYNCH  
Biology

VINCENT LIO  
Personnel & Production

PAUL LODA  
Biology

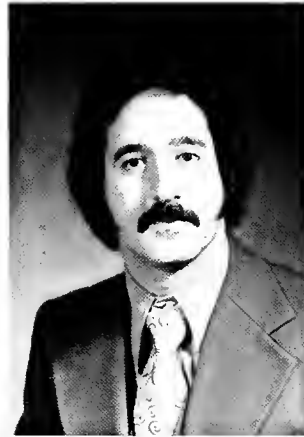

JEROME LIETZ  
Biology

JOHN LINTON  
Personnel

MICHAEL LYNCH  
Chemistry

JOHN MADDALOZZO  
Biology

ROBERT LEVITAN  
Communication Arts

CAROLYN LEWIS  
Social Work

PERRY LUZWICK  
Psychology

JOSEPH MAKARA  
Accounting



MICHAEL MALONE  
Communication Arts



JOSEPH MANCUSO  
Marketing

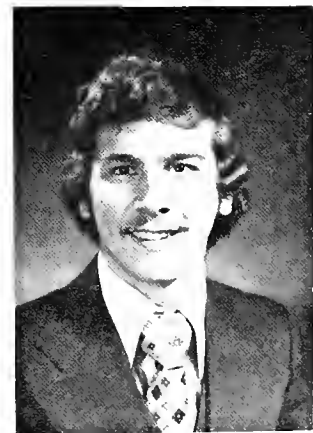
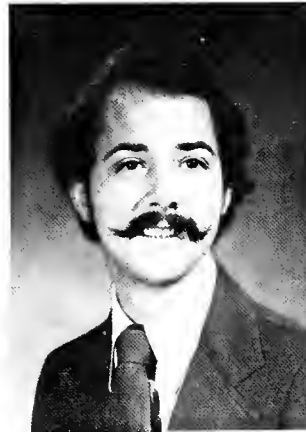
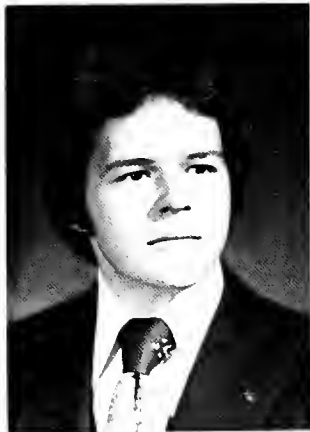

ALICE MALLERIS  
Primary Education

JOHN MALONE  
Marketing



DEBORAH MANROSE  
Biology

FRAN MARCINIAK  
Economics

BRIAN MALONE  
Psychology

CAROL ANN MARONEY  
Dental Hygiene

STEPHAN MARTH  
English

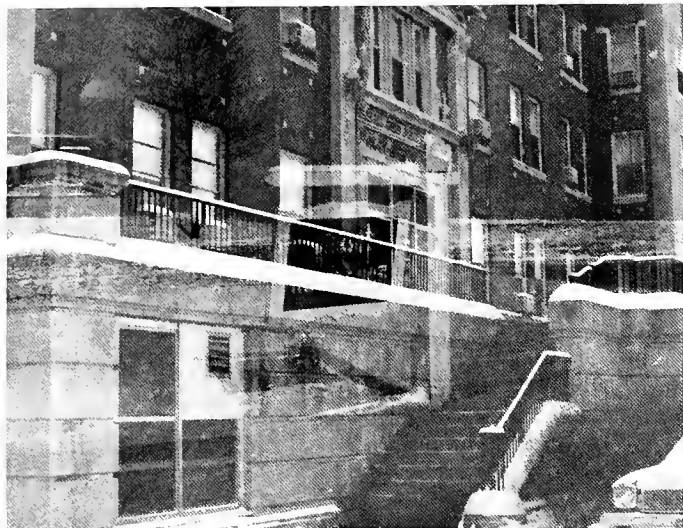

ARTEMIS MICHAELIS  
Biology

CLAUDIA MELINO  
Psychology

JULIETA MENDOZA  
Elementary Education

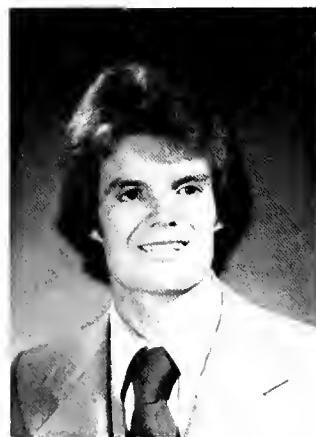
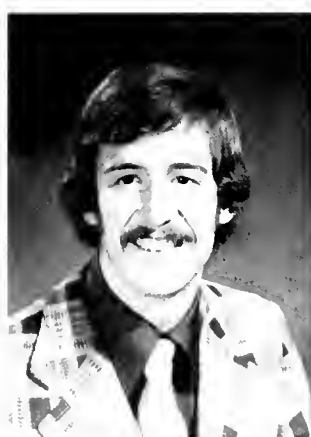
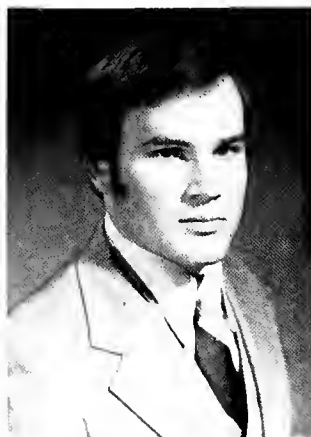

JEAN MC GUIRE  
Accounting

WILLIAM MEA  
Psychology



ANGELO MIELE  
Biology

RANDY MIKOS  
Biology

MARC MASON  
Biology

JOHN MC CABE  
Finance

VIRGINIA MESA  
Biology

THEODORE MIZZONI  
Sociology



PAUL MOSS  
Accounting

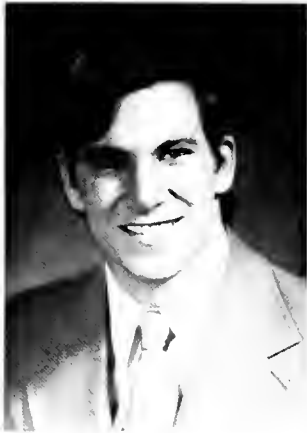

ALBERT MOUSTAKIS  
Criminal Justice & History

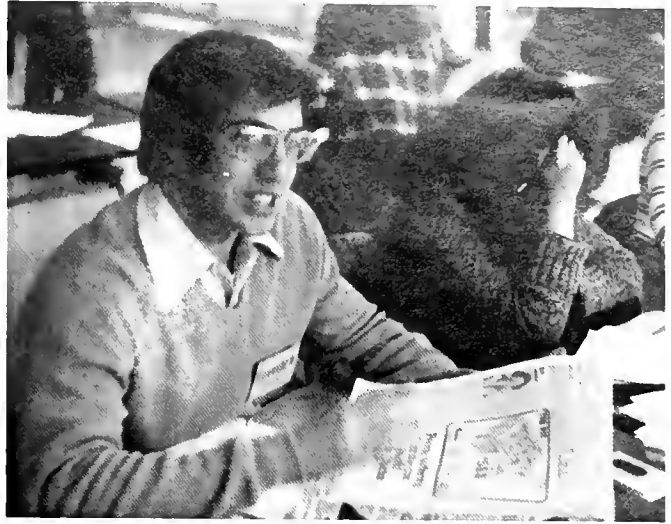
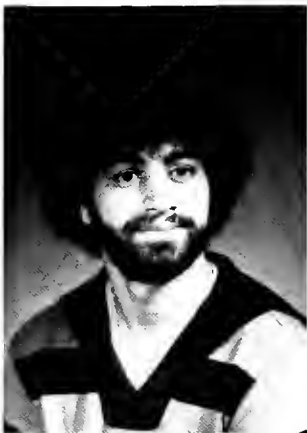

MICHAEL NATHAN  
History

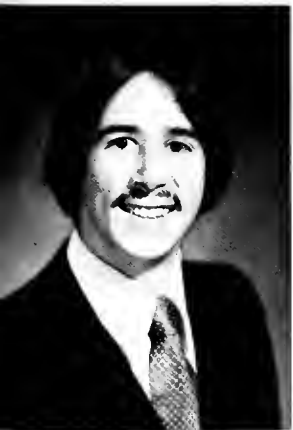

ERIK MURASKAS  
Chemistry

GREGORY MUSZYNSKI  
History

MARY MONTGOMERY  
Biology

DONALD MORANDO  
Biology



JOAN MULDOON  
Communication Arts

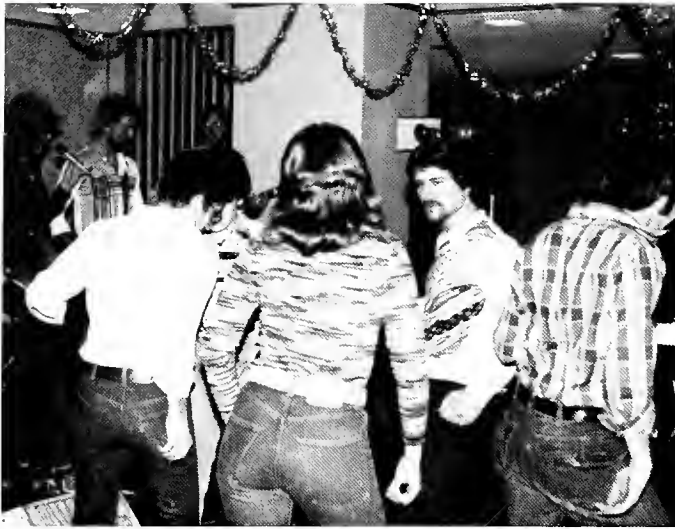

CATHERINE O'CONNEL  
English

JUAN NUNO-GONZALEZ  
Psychology

ROBERT O'BRIEN  
Math & Chemistry

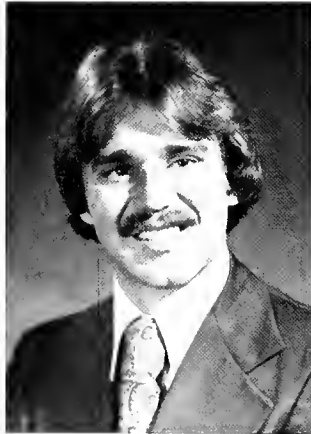
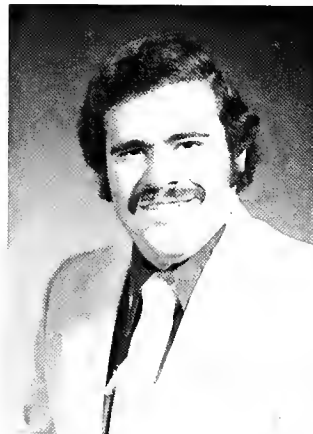

MARY O'CONNELL  
Communication Arts

BRIAN O'DONOVAN  
Biology

RICK NESTI  
Psychology

RAYMOND NILES  
Political Science

GABY OCHYLSKI  
Applied Psychology



PAUL NAYE  
Accounting

TERRENCE NEARY  
Psychology



JOHN O'HARA  
Marketing



KIMBERLY ONO  
Primary Education



MARGARET O'REILLY  
Psychology



MICHELE OTTOLINO  
Biology



DANIEL PACELLA  
Biology

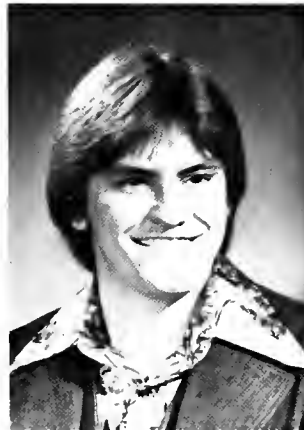

NICHOLAS PARISEL  
Biology



HELEN PASPALAS  
Elementary Education



ELISA OLIVA  
Social Work



THOMAS ORR  
Marketing

RANDALL OLIVA  
Biology



REGINA PASSARELLA  
Dental Hygiene



CHRIST PAVLATOS  
Biology

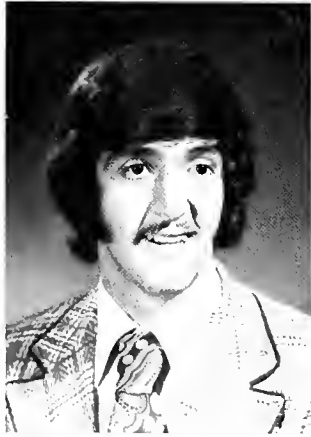

MARY PAWLUK  
Psychology



MICHAEL PERKINS  
Psychology

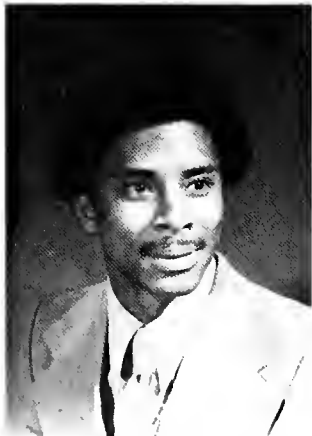

CHRISTOPHER PFANNKUCHE  
Political Science & Education



SUZANNE PICHE  
Psychology & Natural Science



NADINE PINDAK  
Marketing

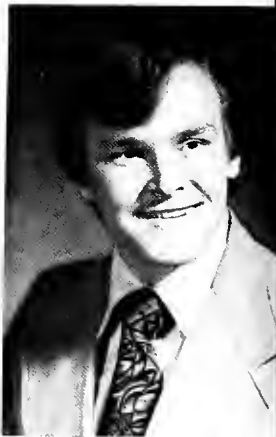

JOHN PIOTROWSKI  
Marketing

ZENON PIOTROWSKI  
Biology



REGINA PIERCE  
Mass Communications

DEBBIE PIPIA  
Communication Arts



OLGA POMBO  
Spanish & Education



NANCY PORGES  
Management



STEPHEN PRANG  
Finance

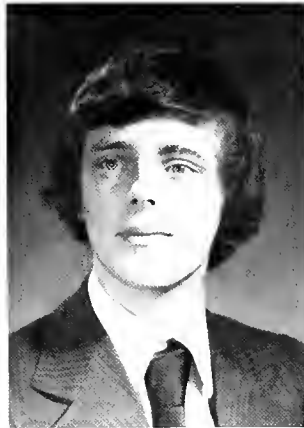

ALAN PROCHOT  
Psychology

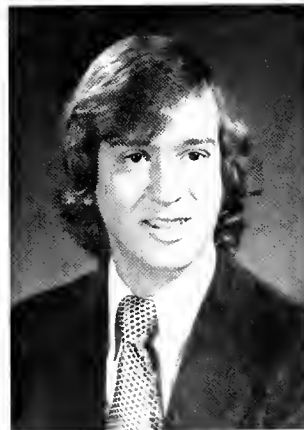

BETTY PRZESTWOR  
Economics



DAVID RABIN  
Biology

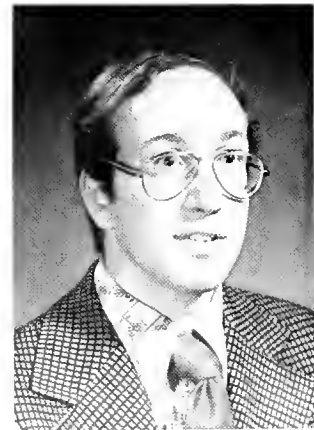

SHARON PITMAN  
Communication Arts

KAREN PLASTINA  
Biology



WILLIAM POTTHOFF  
Biology



LAWRENCE RAK  
Political Science

RAY REDELMAN  
Psychology



JAMES REICHMANN  
Marketing

EUGENE REINEKE  
Political Science



EUGENIA REXINIS  
Political Science

ALBERT RICE  
Management of Indus. Relations



NANCY RICE  
Political Science

RANDALL ROBERTS  
Political Science

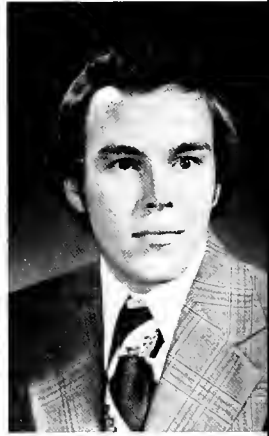

JERRY RODELL  
RAPHAEL RODRIGUEZ  
Biology

CAROL ROGERS  
Economics



JAMIE RYAN  
Special Education

DEBORAH RYBKA  
History



HENRY ROSOCHACKI  
Biology

EUGEN RYAN  
Psychology



ROBERT SAKIEWICZ  
Biology

JOANN SANNASARDO  
Finance

ROBERT SANTANGEIO  
Political Science

ANNAMARIE SCARDINA  
Psychology

NANCY SCHAEFFER  
Biology



LEWIS SHAPIRO  
Political Science

DAVID SEFCIK  
Biology

KAREN SELERS  
Psychology

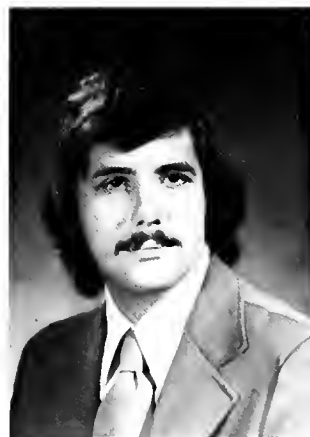

HAROLD SCHIMULENSON  
Biology

HILDEGARD SCHNEIDER  
German & Spanish

DEBORAH SCHOTTLAND  
Social Work

GAIL SCOTT  
Social Work

MARY JANE SHARP  
Psychology

SUSAN SHATKOWSKI  
Biology

DAVID SENKPEIL  
Biology

TERENCE SHEEN  
History



MAUREEN SHISHEM  
Biology

JANICE SHOWALTER  
Psychology



DANIEL SHERLOCK  
Political Science & Economics

BOB SHIEL  
Criminal Justice

WILLIAM SIMON  
Marketing

THERESA SLANIA  
Elementary Education

MARGARET SLOVICK  
Dental Hygiene

BARBARA SMITH  
Sociology

GARY SMITH  
Psychology



LUCY STOLS  
Biology

WILLIAM THORTON  
SPENCE JR.  
French

JESSICA STANCZAK  
Fine Arts

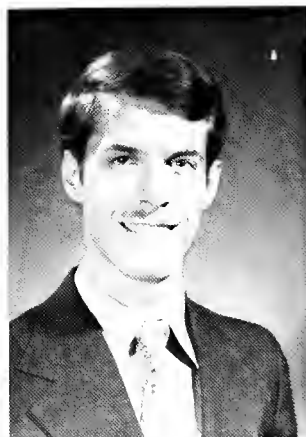

JANE SOLOMON  
Psychology

ROCHELLE SOUCEK  
Dental Hygiene

SUSAN STORER  
Finance

MANFRED STROHSCHIEDL  
Biology

JUANITA SMITH  
Psychology

ROBERT SMITH  
Sociology

ROGER STANSBURY  
Production Management



JAMES STURINO  
Criminal Justice



JAMES SULLIVAN  
History



MARIA SVOLOS  
Greek



BERNHARD TEITZ  
Production Management



MARY ELLEN TESTEN  
Chemistry



ALFRED TOKARSKI  
BioLogy

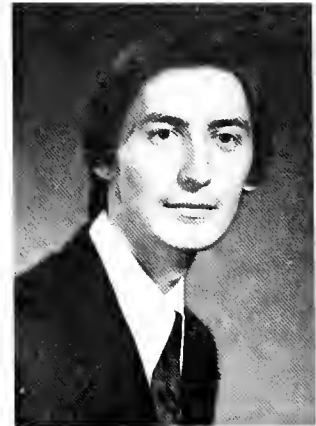

JUNE TRAINA  
Psychology & Social Work

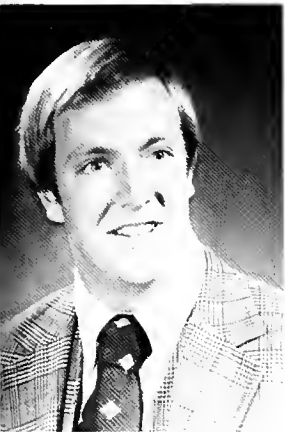

DON SUJACK  
Management



CHERYL SWANSON  
Psychology

JOHN SUKER  
English



EDWARD TRIWUSH  
Political Science

RANDALL TRUNK  
Accounting

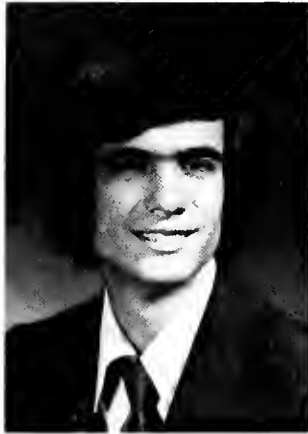

PAUL VALASEK  
Biology

ROCHELLE VELEZ  
Social Work



LAWRENCE VISAK  
Accounting

MARK VITTORI  
Biology

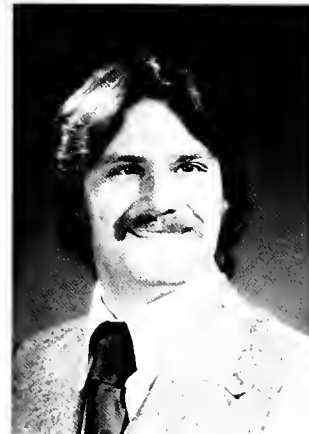
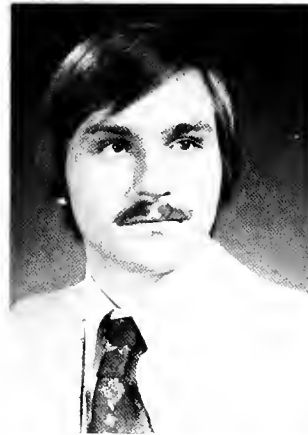

SUSAN WACHOWSKI  
Political Science



LORETTA WALSH  
Classical Civilization

PATRICK WALSH  
Psychology



MARIA VOSNOS  
Psychology



LELAND WARZALA  
Biology



JOHN WINKELMANN  
Biology

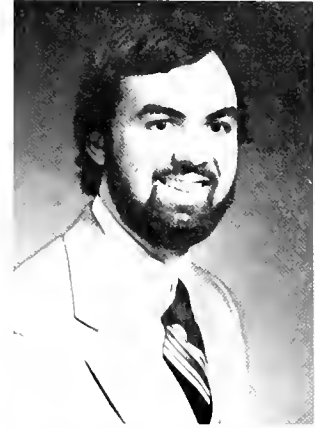

JUDY WELTSCH  
Math & Computer Science

GAIL WIELONTEK  
Special Education

DONNA WHISLER  
Elementary Education

JOY WILLIAMS  
Criminal Justice



CYNTHIA WASKO  
Theology

ROBERT WEIR  
Psychology

NANCY WHITING  
Psychology

LESLEY WOODARD  
English



SILVANA YOYANOF  
Biology & Psychology



PAMELA YOUNG  
Sociology



DANIEL ZALE  
Biology



LAWRENCE ZDARSKY  
Political Science & Economics

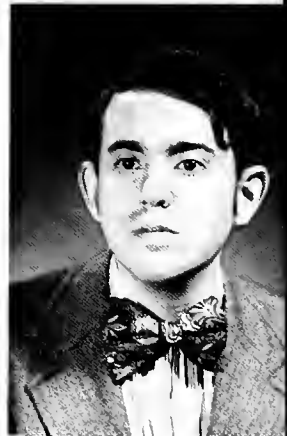
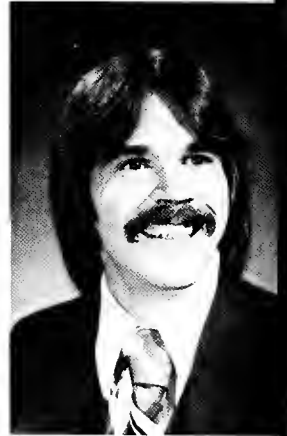

PAUL ZIESKE  
Chemistry

DAVID ZUCKER  
History







JO ANN CISZOWSKI

ROSE BIRK

MAURA CAHILL  
President of Nursing Council



CYNTHIA ADENT  
JO ANN ALLEN

LINDA ARSENIJENIC  
PATRICIA BARON

DAWN CARLUCCI

DEBBIE COREN  
REGINA DARLEY

MURIEL DOWNER



JANICE GRIES  
CHRISTINE HADUCH



ELLEN FLYNN  
LYDIA FREIBERG

CAROLE HEINZ  
MONICA HICKEY



CAROL HARRIS

ROSEANN JACKOWIAK  
THERESA KAROS

BERNADETTE KING

BARBARA KISLINGER



JOHANNA KOSAR

KORINNE KUNCEWICZ



NANCY KUNDRAT

MARIANNE LICHTENSTEIN



CELINE MC CRORY



DENISE MC CRAY

MAUREEN MC DONAUGHEY



WENDY LUNDEEN





ELLEN PANKUS



KATHLEEN POLNIK  
SABINE PROESCHEL



MARGARET PARKER  
THEA PENTEL

MAUREEN REAP  
JODY SIEK

CAROL QUARNSTRON

ALDONA SILENAS  
CATHERINE SMIETANA

GINA VACCO  
MARY WHEELER

ROBBIE SULLIVAN

MARY ANN SULLIVAN

MARYANNE THOMETZ





# inter collegiate press, inc.

When you want everything to be right

6015 travis lane • shawnee mission, kansas 66202



THE LOYOLAN  
WOULD LIKE TO  
THANK THE COMPANIES  
THAT HAVE ADVERTISING  
IN THIS  
1978 YEARBOOK

225 PARK AVENUE SOUTH • NEW YORK, N. Y. 10003

*Radio for Lake Shore...*

The NEW  
WLUC  
640am

*...give us a listen.*



6453 N. Sheridan Rd. 973-4448

Right next to Loyola University

*Loyola University of Chicago*

# PHOENIX

offers congratulations to the  
graduating class and to the  
Loyolan for a great year.



	restaurant catering lazy susans
	6574 N. Sheridan
764-DELI	mon.-thu. 7:30-midnt fri. 7:30 a.m.-1 a.m. sat. 8 a.m.-1 a.m. sun. 8 a.m.-midnt

Specializing in Meat Trays, Fish Trays  
Catering, 41 Flavors of Cheese cake

## Cindy Sue's Restaurant

6536 N. Sheridan Rd.  
"Just across of Loyola"

wishes to take this opportunity to thank these  
Graduates and all of the many, many Graduates these  
past 26 years for assisting us to be of service to them  
and their families.

Best Wishes  
and  
Good Luck

**SILVER SPUR SHOES**  
**6548 N. SHERIDAN RD.**  
**274-7025**

**FRYE**  
**BOOTS**

FOR GUYS AND GALS



CHICAGOLAND'S LARGEST SELECTION  
OF FRYE BOOTS  
PULL-ONS, ZIPPERS, LACE UPS,  
STITCHING, TANS, BROWNS,  
CHESTNUT AND RUSSET,

# Sgt. Peppers is preparing for

the

BATTLE OF THE  
BIG FREEZE!

CALL  
465-4755



- TURTLENECKS  
\* AND \*  
COWLNECKS!
- BILLY BUCK  
\* OILED \*  
WOOL \*  
SWEATERS!
- FASHION  
\* SKI \*  
JACKETS  
AND  
SWEATERS!
- ARMY \*  
\* FIELD \*  
JACKETS  
AND  
\* LINERS!
- FLANNEL  
\* SHIRTS!
- PRE-WASHED  
\* STRAIGHT \*  
LEGS  
\* CORDUROY!
- DOWN  
\* AND \*  
FIBRE FILL  
\* GLOVES!
- THERMAL  
\* UNDERWEAR!
- SCARVES  
\* HATS \*  
AND  
\* GLOVES!
- AIR FORCE  
\* SUB-ARCTIC \*  
PARKAS!
- LEATHER  
\* FLIGHT \*  
JACKETS!
- GOOSEDOWN  
\* JACKETS  
AND  
\* PARKAS!
- BULKY  
\* KNIT \*  
SWEATERS!
- GOOSE  
\* DOWN \*  
VESTS!
- NAVY  
\* "P" \*  
COATS!



**Sgt. Peppers**

- ★ 6580 N. SHERIDAN RD., CHICAGO
- ★ 340 CENTRAL, HIGHLAND PARK
- ★ 720 CLARK, EVANSTON

LOYOLA "L"  
CURRENCY EXCHANGE, INC.

6530 N. Sheridan  
AM2-0999

Check Cashing, Money Orders  
Travelers Cheques, License and  
Title Service  
Notary Public, Utility Bill  
Service  
SPECIAL ATTENTION TO  
LOYOLA STUDENTS

## HAMILTON'S

"The best hamburgers in town"

Same Low Prices Everyday

Serving the Loyola  
Community for 20 years



*1201 W. Devon  
Chicago 60660  
312 764-2590*

*We're Open...  
11AM - 2AM WKDYS.  
7PM - 3AM WKND.*



### Book Stores

1120 W. WILSON  
784-7963

6501 N. SHERIDAN  
743-2281

56 E. CHICAGO  
944-7685

3405 W. BRYN MAWR  
588-2770

r o u n d  
r e c o r d s

6560 N. Sheridan Rd.

Loyola's Full Service

Record Store wishes all  
our student friends

Good Luck.

# The Student Center.

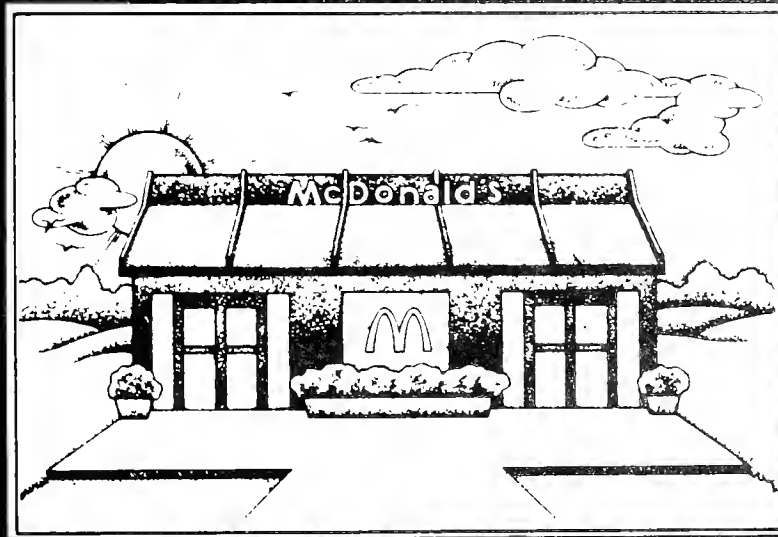

Going to McDonald's<sup>®</sup> is almost as much a part of school as going to class. You've made us the place to meet, to talk, to have a good time, to celebrate your victories and help forget defeats. You've made McDonald's more than just another place to eat. And that's why, at McDonald's, we do it all for you.



10 East Chicago Avenue  
and  
Water Tower Place  
Fifth Floor  
Atrium Mall

# Bobby's Beef Company Ltd.

810 W. Wabash

# Flapjaw's Saloon Ltd.

810 W. Wabash

## CHICAGO-RUSH CURRENCY EXCHANGE, INC.

62 E. CHICAGO AVENUE  
CHICAGO, ILLINOIS 60611

CASH CHECKS - MONEY ORDERS - NOTARY PUBLIC  
PAY UTILITY BILLS - TRAVELERS CHECKS  
LICENSE SERVICE - FOOD STAMPS

944-4643

DAILY: 8 A.M. TO 6 P.M.  
SATURDAY: 9 A.M. TO 5 P.M.



664-2862

Rush Street Deli  
"Put our pastrami in your mouth"  
743 N. Rush Street

*Joe Pierce's*

*Ye're as welcome  
as the flowers  
in May at*  
**PIPPIN'S**



Sandwiches Daily

Congratulations!

Don't Forget Us

next year.

# Pippin's

787-5435



Loyola Discount Inc.  
6532 N. Sheridan Rd.  
761-1100

Discount Film and Developing  
School Supplies  
Drug Sundries  
Beauty Aids



**A Fast Food Trip**

64 E. Chicago Ave.

(312) 787-3390



**ZOOMERS**  
NATURAL FOODS

STORE AND RESTAURANT  
6457 N. SHERIDAN RD.

*Suck & spit's - Eat It or Not!*

**LOU GEHRIG,**  
FOR WHOM THE  
#1 REGULAR IS NAMED,  
ONCE HIT A LITTLE  
KING SANDWICH  
OUT OF  
YANKEE STADIUM!



A TOTAL OF 28 HITS  
AND 15 RUNS  
WERE SCORED!

LITTLE KING  
SANDWICHES WERE  
SMUGGLED INTO  
VIET NAM -



BY  
THE  
**KING  
CONG!**

THE  
**MARQUIS  
de SADE**  
ONCE  
OPERATED A  
SANDWICH  
SHOP IN  
PARIS  
CALLED "THE  
**LITTLE  
KING!**"

presented by

**THE LITTLE KING**  
6461 N. SHERIDAN RD.

**WHILE BALANCING** ON HIS HEAD **200** FT. IN THE AIR -  
RUSS BEAF **JUGGLED** A LITTLE KING SANDWICH  
WITH HIS FEET FOR **200** HOURS  
- UNTIL THE MAYONNAISE  
**RAN DOWN HIS LEG!**



**THIS AMAZING** SAND-  
WICH WAS CREATED BY THE  
LITTLE KING, LOCATED AT 6461  
N. SHERIDAN RD., FOR THE SPECIAL  
INAUGURATION OF PRES. CARTER  
IT CONTAINED **200** LBS. OF  
SALAMI or ENOUGH **BALONEY**  
TO CIRCLE THE EQUATOR  
**3** TIMES!

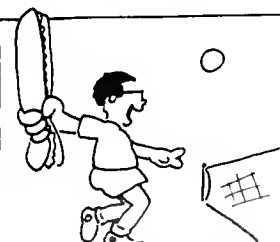

**BOBBY RIGGS** WAS ONCE  
BEATEN BY A LITTLE KING!

# Patrons

Mr. & Mrs. Robert K. Abbott  
Bernardo Amador  
Dean & Themis Anastos  
Ray & Georgia Anderson  
Ken & Pat Anderson  
Mr. & Mrs. Randall Armstrong  
Athletic Department  
Mr. & Mrs. John Bailey  
Mr. & Mrs. Edward Balderas  
J. Clarke Baker & Co.  
Mr. & Mrs. Robert Barkauskas  
Sam P. Barone  
Dr. & Mrs. James D. Barry  
Rosemary Fr. Barry  
Arthur H. Barton  
Mr. & Mrs. Michael Bartoszewicz  
George Becker  
Mr. & Mrs. Henry P. Beckman  
Mr. & Mrs. Andy Beierwaltes  
Herbert A. Berger  
Mr. & Mrs. Walter Beusse  
Mr. & Mrs. John E. Berg  
George Biondic Family  
Richard G. Black  
Dr. & Mrs. N. Blankenship  
Mr. & Mrs. Martin Boland  
Mr. & Mrs. John Bonner  
Mr. & Mrs. William Boone  
Mr. & Mrs. William Bowman  
Mr. & Mrs. John Boyd  
Dr. & Mrs. A. Bozzano  
Gene & Rita Brennan  
Mr. & Mrs. Gordon K. Brinkman  
Mary Brosnan  
Mr. & Mrs. Peter G. Brown  
Mr. & Mrs. H. V. Brus  
Mr. & Mrs. Frank Buchenot  
Gabor Bushy  
Dr. & Mrs. John J. Callahan  
Mr. & Mrs. Emilio Campoli  
Mr. & Mrs. Dan Camtillon  
Dr. & Mrs. Jorge Cavero  
Harvey & Jeanette Caza  
Mr. & Mrs. Kim Fook Chin  
Jacqueline H. Chovan  
Eileen E. Christofaro  
Mr. & Mrs. Henry Ciolkosz  
Jack F. Clifford  
Mr. & Mrs. Bartley Cloherty  
Mr. & Mrs. Robert S. Coley  
W. Daniel Conroyd  
Mr. & Mrs. Eugene Copp  
Mr. & Mrs. LeRoy M. Corradino  
Karen & Kim Crawford  
Mark Criscuolo  
Mr. & Mrs. Edward Czech  
John Cruickshank

L. & E. Czarnecki  
Dr. & Mrs. George Daoud  
Mr. & Mrs. Walter W. Darwell  
Mr. & Mrs. Wm. F. Decker  
Mr. & Mrs. James P. Delaney  
Mr. & Mrs. Daniel Deltoro  
Felix Derwin  
Mr. & Mrs. Walter C. Diehl  
Dr. & Mrs. Paul DiFranco  
Mr. & Mrs. Antoni Dlutowski  
Otello P. Domenella  
William Dovensky  
Mr. & Mrs. F. B. Downing III  
Nickolaus Dressel  
Floyd Eberts Jr.  
Barbara Engels  
English Department  
Mr. & Mrs. Wilton Erlenborn  
William & Ruth Eubank  
Mr. & Mrs. D. J. Fedyna  
Mr. & Mrs. Simon S. Feiza  
Paul R. Ferbeno  
Dr. & Mrs. K. J. Fitzgerald  
Mr. & Mrs. Edward Flisak  
Fred Flosi  
Mr. & Mrs. Don Foertsch  
Mr. & Mrs. Edward Forrest  
Mr. & Mrs. Nello R. Fragassi  
Mr. & Mrs. William F. Fraser  
Albert Frenzer  
Mr. & Mrs. Frank M. Furey  
Mr. & Mrs. William M. Galanis  
Jeffrey J. Gentile  
Mr. & Mrs. Al Gienko Sr.  
Joseph P. Gigante  
Florence E. Gilham  
Frank Gilhams  
Mr. & Mrs. Richard Gillen  
Joan Goblet  
Mrs. Joseph Goldstein  
Cathy Gorecki  
Mr. & Mrs. George W. Gorman  
Mr. & Mrs. Robert Gormly  
Mr. & Mrs. R. A. Gorski  
Ignacy & Christine Grabowski  
Mrs. John P. Granahan  
Joanne Grider  
John D. & Helen R. Griggs  
Mr. & Mrs. Mikolaj Grygo  
Mr. & Mrs. Matthew Gryzlo  
Mr. & Mrs. Wm. Hanzie  
Mr. & Mrs. Edmund Hay  
Jerry Haynes  
Mr. & Mrs. Robert N. Heisey  
Mr. & Mrs. Thomas Henry  
Andrew & Lottie Hepnar  
Mr. & Mrs. P. Herberg

Dr. & Mrs. Raul Heredia  
John Hillesheim Family  
Mr. & Mrs. Clifford H. Hirsch  
George L. Hoffmann  
Dana & Orest Horodyskyj  
Dr. & Mrs. A. Houed  
Mrs. Helen Hagarty Houston  
Mr. & Mrs. Louis Howell  
Mrs. Virginia Hussey  
Mr. & Mrs. Joseph D. Jacob  
Roy Jasinski Family  
Mr. & Mrs. Frank W. Jencen  
Mr. & Mrs. John K. Johnson  
Mr. & Mrs. Donald R. Jobski  
Mr. & Mrs. Richard A. Biarnessen  
Mr. & Mrs. R. O. Johnson  
Marlene Johnson  
Mr. & Mrs. William Johnson Jr.  
Mr. & Mrs. Wladyslaw Justkowski  
Mr. & Mrs. G. M. Kabakovich  
Mr. & Mrs. Paul Kadowaki  
John Kall Family  
E. Karabowicz Family  
Michael Keeley  
Mr. & Mrs. Hugh Kelly  
Mr. & Mrs. Harold Kenzler  
Mrs. Peter P. Kezon, Sr.  
Mr. & Mrs. F. Kilfoy  
Michael & Rose King  
Mr. & Mrs. George Kinsella  
Mrs. James M. Kirkley  
Anthony S. Kisla  
Mr. & Mrs. Frank Kita  
Mr. & Mrs. Stanley W. Kloc  
Shirley J. Kluiber  
Hon. & Mrs. Mitchell P.  
Kobelinski  
Mr. & Mrs. Fritz Koehler  
Mr. & Mrs. William W. Koehne  
Mr. & Mrs. Raymond C. Koss  
Mr. & Mrs. Walter Kozikoski  
Richard, Loretta & Leonard  
Kozinski  
Mr. & Mrs. Robert J. Koziol  
Vytas Krasaukas  
Mr. & Mrs. James Kritsas  
Charles J. Krohm  
Mr. & Mrs. John Kuchy  
Mr. & Mrs. A. V. Kuzniar  
Victor J. LaCoursiere  
Mr. & Mrs. John F. Langdon  
Mr. & Mrs. Rocco F. La Spisa  
Mr. & Mrs. John B. Lavezzorio  
Mr. & Mrs. Joseph Lazzara  
Christopher Lekas  
Mrs. Mary Marotta Levaccare  
Dr. & Mrs. Harry W. Lindy

Norman J. Lipan  
Dr. & Mrs. Pedro Lopez  
Mr. & Mrs. Dominick Lupo  
Mr. Harry Lutzke  
Mrs. Marilyn Agacio Luz  
Wm. G. Lynch  
Mr. & Mrs. David Regnell  
MacIntyre  
Mr. & Mrs. Walter S. Magiera  
Margery A. Magoon  
Mr. & Mrs. John J. Mahoney  
Mr. & Mrs. Edward Malec  
Mr. & Mrs. Henry S. Malek  
Dan Malina  
Mr. & Mrs. Paul Maly  
Mr. & Mrs. Maniates  
Linda Jean Maraha  
Mr. & Mrs. A. Marano  
Mr. & Mrs. L. Marcotte  
Michael & Vera Markewych  
J. F. Marquex Family  
Mr. & Mrs. Howard Maskill  
Joseph J. Massouda  
Mrs. Ralph May  
Mr. & Mrs. R. McGinn  
Mr. & Mrs. Daniel McAllister  
Michael J. McGrath  
Mr. & Mrs. Joseph P. Meno  
Mr. & Mrs. John F. Merry  
Donald Metz  
Dr. & Mrs. Frederick K. Metzger  
Dr. & Mrs. Louis G. Micaletti  
Col. & Mrs. John A. Milani  
Tom & Carolyn Milani  
Dr. Petar Milenkovich  
Military Science Department  
Ted & Maria Mizera  
Modern Languages Department  
Mr. & Mrs. Fred Modglin  
Mr. & Mrs. T. Mogan  
Mr. & Mrs. Barnard Molenda  
Mickey M. Moore  
Tom & Nancy Moore  
Mr. & Mrs. Dino Moretti  
Mr. & Mrs. Harold Moskovitz  
John J. Mroszczak  
Mr. & Mrs. Harry J. Mulac  
Mr. & Mrs. Jack Mullins  
Mrs. Ernestine F. Nails  
George T. Najder  
Radhakrishna Narahariseti  
Wm. Kenneth C. Naslund  
Mr. & Mrs. Joseph Nawrocki  
Mr. & Mrs. A. Navitsky  
Mr. & Mrs. E. Nehring  
Mr. & Mrs. J. Nelligan  
Emmett & Kay Nelson

Mr. & Mrs. Harry Nichols  
Gene R. Nilla  
Mr. & Mrs. Charles Norton  
Mr. & Mrs. P. Nowack  
Mr. & Mrs. John Edward O'Connor  
Dr. Wm. & Mrs. Onak  
Mr. & Mrs. Geza Orban  
Drs. Frank J. & Phyllis Orland  
Donald Orlowski Family  
Jean Ostergaard  
Michael J. O'Toole  
Mr. & Mrs. Joseph J. Paluch  
Mr. & Mrs. U.D. Parker  
Joe & Chris Pavak  
Dr. & Mrs. Benedict Periaswamy  
Mrs. Irina-Renee Plonka  
Mr. & Mrs. J. Pohl  
Mr. & Mrs. Joseph Polak, Sr.  
Mr. & Mrs. Joseph Porada  
E.J. Potjeau  
Mr. Edward W. Price  
Elizabeth Przewtor  
Barbare Ellen Pulos  
Mr. & Mrs. Bernard V. Rajkowski  
John Ratschan  
Regula Family  
Vali Retsinas  
Dr. & Mrs. Carlos J. Reynes  
Mr. & Mrs. John Rogers  
John A. Rhode  
Mr. & Mrs. Ronald E. Pimkus  
Mr. & Mrs. Roger J. Rohde  
Mr. & Mrs. Earl Romz  
Harry R. Rugis  
Mr. & Mrs. Thomas J. Ryan  
Mr. & Mrs. George F. Russell  
Mr. & Mrs. James P. Ryther  
Mr. & Mrs. Jack Sakai  
G.J. Sandoval  
Dr. & Mrs. Santaella Family  
Michael & Arlene Scavo  
Mr. & Mrs. Warren Schleinzer  
Mr. & Mrs. Crosby Schmidt  
Mr. & Mrs. Theodore W.  
Schnell Jr.  
Mr. & Mrs. Arthur L. Scott  
Mr. & Mrs. J. J. Sexton  
Dr. & Mrs. J. B. Shack  
Mr. & Mrs. Bernard Shapiro  
Mr. & Mrs. Joseph P. Shaw  
Jaime M. Shepard  
Mr. & Mrs. John T. Showalter  
Nanette Marie Silva  
Earl & Jessie Singleton  
Mr. & Mrs. Bruno Sirius  
Ron, Lynn, & Wayne Skwarek  
Mr. & Mrs. Leonard W. Smentek

Paranta  
Mr. & Mrs. Chester Spina  
David Spear  
Mr. & Mrs. Philipp Spear  
Edward G. Spence  
John A. Stamatakis  
Susan Stanisic  
Ana M. Stanisic  
Mary Jo Strusz  
Mr. & Mrs. Edward Stude  
Hilda Tung Syleos, M.D.  
Mr. & Mrs. Frank Tannura  
Mr. & Mrs. J. E. Todd  
Mrs. Josephine Tracey  
Ronald J. Tramazzo  
George D. Tsiribas  
Diana Urizarri  
Mr. & Mrs. John Vail  
Mr. & Mrs. Raymond C. Vallowe  
Edith M. Varga  
Arnulfo Vargas Family  
Dr. & Mrs. Elio G. Vento  
Mr. & Mrs. Paul Vidal  
Dr. & Mrs. Luis Villafria  
Carrie Vournazos  
Chris J. Vounazos  
Eugene Kenneth Walega  
Mr. & Mrs. E. Walega  
Dr. & Mrs. E. J. Wajda  
Mr. & Mrs. Robert S. Walsh  
Mr. & Mrs. David Walsh  
Norbert J. Wantroba  
Lt. Col. (Ret) Charles E. Watts  
Mr. & Mrs. Walter G. Wegner  
Mr. & Mrs. Joseph Wegrzyn  
Mr. & Mrs. Joseph Wegrzyn  
Dr. & Mrs. Lawrence Weinstein  
Mr. & Mrs. Martin J. Werra  
Mr. & Mrs. F. D. Westfield  
Mrs. Ruby Whalen  
Dr. & Mrs. Perry T. Williams  
Mr. & Mrs. Rudolph Wolff  
Walter C. Wren  
Mr. & Mrs. Robert Wright  
Mr. & Mrs. Raymond Wright, Sr.  
Mr. & Mrs. Henry J. Wydra  
Ralph A. Yaniz  
Mr. & Mrs. Anthony Zagone  
Mr. & Mrs. Leonard Zalik  
Mr. & Mrs. Robert E. Zalud  
Mr. & Mrs. Casimer Zelnis  
Mr. & Mrs. Renato Ziccarelli  
Mr. & Mrs. Walter P. Zimm  
Edward J. Zonsius  
Mr. & Mrs. Eugene Zubi  
Mr. & Mrs. Ray Zuh  
Mr. & Mrs. Thomas Zwin

# Acknowledgements

The Loyolan Staff  
would like to thank the following  
people for their contribution to  
the 1978 yearbook. Without them the  
yearbook might never have been finished.

Kenneth Resterer—Pheonix Photography Editor  
Mary Dawson—Public Relations  
Charles Taylor—Yearbook Advisor  
Don Sadowski—Lewis Towers Editor  
Lloyd Tennison—Niles Editor

## THE 1978 LOYOLAN STAFF

Elizabeth Brachmanski ..... Editor-in-Chief  
John Baworowsky ..... Production Editor  
Mark Williams ..... Sales Editor  
Don Sadowski ..... Lewis Towers Editor  
Jim Thommes ..... LSC-Advertising Editor  
Cathie Carröll ..... Copy Editor  
Lloyd Tennison ..... Niles Editor  
Joe Parma ..... LT-Photography Editor  
Tom Moretti ..... LT-Advertising Editor  
Vickie Podgorski ..... Sales-LT  
Mike O'Dea ..... LSC-Photographer  
Ted Schnell ..... LSC-Photographer  
Lou Reis ..... LSC-Photographer  
Paul Solarski ..... Staff-LT







