

Lycoming College



Digitized by the Internet Archive
in 2010 with funding from
Lyrasis Members and Sloan Foundation





THIS IS LYCOMING

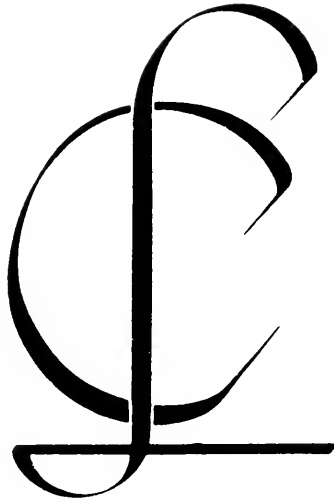

GOALS FOR LYCOMING

Lycoming enjoys a continuing and mutually supportive relationship with The United Methodist Church. It has consistently supported the Methodist tradition of providing educational opportunities for persons of all religious faiths. Within this setting of religious concern, the search for values must continue to be an important function of this institution.

THE PRINCIPAL AIM OF THE COLLEGE

The principal aim of Lycoming College is to use its resources to provide for its students the finest undergraduate educational opportunity attainable. The College serves primarily to help each student develop a central core of values, awarenesses, strategies, skills, and information that is integrated and coherent enough to lead to a productive and fulfilling life in an enormously complex world, and at the same time is sufficiently open and flexible to encourage continuous growth and development.

HISTORY

Founded in 1812 as Williamsport Academy, it is the oldest educational institution in the city of Williamsport. At first, the Academy served only the young through what are now recognized as the elementary grades. With the advent of public schools in the city, the Academy expanded its curricular offerings to include high school and college preparatory work.

In 1848, under the patronage of The Methodist Episcopal Church, the Academy became Williamsport Dickinson Seminary. The Seminary continued as a private boarding school until 1929 when once again its offerings were expanded, this time to include two years of college work. This expansion resulted in change of the institution's name to Williamsport Dickinson Seminary and Junior College. During its years as a junior college under President John W. Long, the institution forged a strong academic reputation, strengthened its faculty, and expanded its physical plant.

Increasing national demands for higher education following World War II prompted another significant step in the growth of the institution. In 1948, the junior college became Lycoming College, a four-year degree-granting college of liberal arts and sciences.

The College has enjoyed the support and stabilizing influence of The United Methodist Church for more than a century. During most of that period the corporate stock of this institution was owned by the Preachers' Aid Society of the Central Pennsylvania Conference. In 1970 all corporate stock was transferred to a self-perpetuating Board of Trustees of Lycoming College.

Lycoming is approved to grant baccalaureate degrees by the Pennsylvania Department of Education. The College is accredited by the Middle States Association of Colleges and Secondary Schools and the University Senate of The United Methodist Church. It is a member of the National Commission on Accrediting, the Association of American Colleges, the Pennsylvania Association of Colleges and Universities, the Commission for Independent Colleges and Universities, and the National Association of Schools and Colleges of The United Methodist Church.

The name Lycoming is derived from an Indian word "Iacomic" meaning "Great Stream". It is a name that has been common to north central Pennsylvania since colonial times.



ADMISSIONS

ADMISSION POLICY

Selective admission is based on academic achievement reflected in high school records, class rank, and ACT or SAT scores. In addition, subjects studied, counselor and teacher recommendations, and other available information that might identify qualified candidates are considered.

ADMISSION STANDARDS

1. You should graduate from an approved secondary school or fulfill the requirements for early admission.
2. Although a set pattern of high school subjects is not required, a strong program of academic subjects is recommended as the most desirable preparation for college. You should have a minimum of fifteen academic units with substantial work in the areas of English and mathematics, and additional work in foreign language, social studies, and science.
3. The College Board Scholastic Aptitude Test or American College Test is required. Your scores are considered with other academic information.

SELECTION PROCESS

You should file your application between October 1st and May 1st. However, your application may be considered after May 1st, if space is available.

Candidates for admission are considered on an individual basis and in a personal way. Although emphasis is placed on test scores, class rank and other statistical information, much time is devoted to reading your application. Transcripts are also evaluated and phone calls and letters are sometimes exchanged in an effort to determine your special talents and qualities.

The College notifies applicants of acceptance on a rolling schedule. Your notification letter will be sent soon after your credentials have been received. In some instances, it may be necessary to request your senior mid-year grades and senior ACT or SAT score reports. Your decision to attend Lycoming must be made on or before the Candidate's Reply Date of May 1st. The College should be notified by payment of a \$100.00 Deposit. After May 1st, this deposit is non-refundable to students who fail to matriculate. For enrolling students, this is not an extra charge, but it is used to reserve a space at the College for the fall and each succeeding semester for which the student is eligible to return. It will be applied toward the charges of the last semester in attendance, normally the semester prior to graduation. When a student decides to withdraw from Lycoming prior to graduation, this fee will be refunded when a written request is made to the Registrar before the end of the eighth week of the student's last semester.

APPLICATION PROCEDURE

1. To apply for admission, request forms from the Director of Admissions.
2. These items must be submitted before you are considered for admission:
 - A. Completed application for admission and secondary school transcript.
 - B. Fee of \$15, which is a processing charge and is not refundable.
 - C. Results from the American College Testing Program or the Scholastic Aptitude Test of the College Entrance Examination Board.
3. You and your family are invited to visit the campus and to meet with a representative of the Admissions Office. You will have an opportunity to review your credential file, to discuss your plans, and to ask and answer questions.

MEDICAL HISTORY AND PHYSICAL EXAMINATION

Each student entering the college is required to submit a medical history record and a physical examination form prior to arriving on the campus. A parent or guardian of each student under twenty-one years of age must sign the health record which authorizes the college health authorities to give emergency medical treatment according to good medical practice. In the event an operation or other treatment is required for a serious accident or illness, the College Physician will always secure prior parental consent if the circumstances permit.



COURSE CREDIT BY EXAMINATION

Advanced Placement

If you are entering as a freshman, have studied an advanced course while in secondary school, and have taken the appropriate advanced placement examination of the College Entrance Examination Board, you are encouraged to apply for credit and advanced placement. A grade of three or above is generally considered to be satisfactory.

College Level Examination Program — (CLEP)

You may earn college credit for superior achievement on the College Level Examination Program (CLEP) sponsored by the College Entrance Examination Board. By achieving at the 75th percentile or above on the General Examinations and the 65th percentile or above on the Subject Examinations, you may earn up to fifty percent of the course requirements for a bachelor of arts degree. These examinations are administered the third week of each month at regional testing locations around the nation. Further information may be obtained from the Office of Admissions. While these examinations may be taken after enrollment at the College, entering freshmen are encouraged to take the examinations of their choice during the second semester of their senior year in high school. If you do so, the College will have the test scores prior to your registration. This will assure appropriate course credit prior to your selection of freshman courses.

ADVANCED STANDING BY TRANSFER

Lycoming College recognizes college level course work you have completed at other institutions. You must submit official copies of transcripts from all institutions you have attended. Your academic standing will be based on an evaluation of all courses taken. All courses passed, which are comparable to the curriculum at Lycoming, will be accepted for transfer. However, the final eight courses must be taken at Lycoming College. You must be in good academic standing with a minimum grade point average of 2.0 (C) to be considered for admission.

EARLY ADMISSION

A number of high schools have accelerated and enriched their programs to the degree that the advanced students may be intellectually and emotionally ready for the collegiate experience by the close of the junior year in high school. Lycoming College is willing to consider and admit these students to the freshman class each year.



EARLY ADMISSION PROCEDURE

1. Your high school counselor recommends you for early admission.
2. Your parents approve the advancement as preferable to the senior year at the high school.
3. After consultation between you, your parents, your school administrators, and College personnel, you complete the regular application procedure.
4. You are admitted with full freshman standing. At the successful completion of your freshman year, your high school receives a grade report from the College. The high school then usually awards its standard diploma.

ADMISSION AS A SPECIAL STUDENT

Persons who wish to take one or more courses and are not regularly enrolled at Lycoming may apply for admission to any term as a special student. Application forms are available from the Admissions Office.

PROVISIONS FOR VETERANS

Lycoming is fully approved for the educational program for veterans under Federal Public Laws 550, 634, and 894.

ADMISSIONS OFFICE

The Admissions Office is located on the first floor of Long Hall. For an appointment please write or call the Admissions Office. The telephone number is Williamsport 717 326-1951.

Office hours are:

Monday through Friday..... 9:00 a.m. to 4:30 p.m.
Saturday..... 9:00 a.m. to 12:00 noon
June, July, August — 4:00 p.m. closing and no Saturday hours.

ORIENTATION

The orientation program at Lycoming is designed to help the student entering college for the first time to start this new adventure under the most favorable circumstances. An entirely new concept of courses, class scheduling, and methods of instruction must be assimilated. Adjustments to this new experience are important.

In order to prepare you for the beginning of this experience, Lycoming schedules four to six orientation sessions lasting two and one half days during the summer. Each new student is required to attend one of these sessions accompanied by at least one parent.

The summer program makes it possible to schedule ample time for academic advisement, placement testing, library orientation, and registration. The college is able to work more satisfactorily with you in planning programs of study tailored to your vocational and academic interests. You complete all preliminaries, including registration, during the summer orientation period. Textbooks are available for purchase and perusal prior to the opening of classes in the fall.

Information about the dates of orientation sessions and a pre-registration form will be mailed to you when you have confirmed your admission to Lycoming College.

In addition to the required orientation program, an extended five-day *voluntary* orientation experience is provided during the summer. These five-day sessions are an abbreviated adaptation of the Outward Bound program.

Groups of ten students, each under the leadership of two qualified instructors, learn to appreciate and extend their ability to accomplish personal and group objectives, and increase their own sense of self-esteem. The sessions take place in the wild country of North Central Pennsylvania, within a radius of 50 miles of Williamsport.

Information regarding Explo '76 will be mailed to you along with the regular Orientation material.





FINANCIAL INFORMATION

EXPENSES

Lycoming recognizes the problem of constantly increasing educational costs and offers a substantial program of financial aid to assist those needing help to attend an excellent private coeducational college.

If you are academically qualified you should not hesitate to apply to Lycoming College solely because of financial need. At Lycoming, we make every effort to assure that qualified students are not barred due to their limited resources.

The expenses listed below have been kept as low as possible through regular voluntary contributions from alumni and friends plus income from invested endowment funds. This gift income has permitted Lycoming to develop a well-qualified academic community and to continually improve its excellent facilities.

Thus at Lycoming you will receive much more than any fees you pay would buy—a rare bargain in today's economy. And if our "bargain" price is still beyond your means, our financial aid office will assist you as much as possible, as outlined beginning on page 15.

GENERAL EXPENSES FOR THE ACADEMIC YEAR 1976-1977

The Comprehensive Fee at Lycoming is \$1,275.00 per semester, plus special charges which are listed on the following pages. A residence hall room costs \$300.00 per semester. Board is \$325.00 per semester. If, for justifiable reason, it is impossible for a student to eat in the College Dining Room, permission may be granted to make other meal arrangements. However, when such permission is granted, the room cost will be 50% higher. If you request the use of a double room as a single room, an available room costs 50% more than its regular rate.

The comprehensive fee covers the regular load of three or four unit courses each semester. If there should be a considerable increase in the price of commodities and/or services during any semester, the College reserves the right to make appropriate increases in the charges for the following semester. Additional detailed information will be furnished by the Treasurer's Office upon request.

APPLICATION FEE AND DEPOSITS

All students applying for admissions are required to send an application fee of \$15.00 with the application. This charge is to defray the cost of processing the application and maintaining academic records and it is non-refundable.

After you are notified that you have been accepted for admission by the College, you are required to make a deposit of \$100.00. This deposit is evidence of your good intention to matriculate and is applicable to the general charges of your final semester in attendance; it is not an extra fee. This deposit is not refundable if you fail to matriculate at Lycoming.

All resident students are required to make an additional Room Security Deposit of \$50.00. If, as a resident student, you are not assessed for any damage to your room in the residence hall, the Room Security Deposit is fully refunded when you no longer live in the residence hall.

EXPENSES IN DETAIL PER SEMESTER — 1976-1977

The College reserves the right to adjust fees at any time.

One-Time Fees and Deposits

Resident Students		Non-Resident Students
\$ 15.00.....	Application Fee.....	\$ 15.00
\$ 100.00.....	Admission Deposit.....	\$ 100.00
\$ 50.00.....	Room Security Deposit	

Per Semester (1976-1977)

\$1,275.00.....	Comprehensive Fee.....	\$1,275.00
\$ 300.00.....	Room	
\$ 325.00.....	Board	
<hr/>		<hr/>
\$1,900.00.....	Basic Cost.....	\$1,275.00

Fees For Part-Time Students

Application Fee.....	\$ 15.00
Each Unit Course.....	\$ 300.00

Additional charges

Fifth Unit Course.....	\$ 300.00
Laboratory Fee per Unit Course.....	\$5.00 to \$ 30.00
Applied Music Fee (Half-Hour per Week per Semester).....	\$ 50.00
Practice Teaching Fee (Payable in Junior Year).....	\$ 100.00
Transcript Fee (No Charge for First Transcript).....	\$ 1.00
Cap and Gown (Rental at Prevailing Cost)	
R.O.T.C. Basic Course Deposit.....	\$ 30.00
R.O.T.C. Advanced Course Deposit.....	\$ 30.00

BOOKS AND SUPPLIES

A book and supply store is conveniently located in Wertz Student Center. The estimated cost ranges from \$75.00 to \$150.00 per year depending on the course of study which you pursue.

PAYMENT OF FEES

The basic fees for each semester are due and payable ten days before the beginning of that semester.

PARTIAL PAYMENTS

For the convenience of those who find it impossible to follow the schedule of payments as listed, arrangements may be made with the College Treasurer for the monthly payment of college fees through various educational plans. Additional information concerning partial payments may be obtained from the Treasurer or Director of Admissions.

WITHDRAWALS AND REFUNDS

The date on which the Dean of the College approves the student's withdrawal form is considered the official date of withdrawal. In the case of minors, the approval of the parent or guardian is required before the withdrawal is approved and before any refund is made.



Room charges are fixed on a semester basis. If you leave college prior to the end of a semester you will not be entitled to any refund of room charges.

Refund of tuition and board will be made to students who withdraw voluntarily from the college while in good standing and is fixed on the following basis: Students leaving during the first four-week period are charged thirty percent; during the second four weeks, sixty percent; during the third four weeks, ninety percent; after twelve weeks, full charge.

Dropping a unit course from the original schedule after the first week of either semester will not justify any claim for refund of tuition charges. No refund will be made to those students who are asked to withdraw from the college. Special charges cannot be refunded for any reason whatever.

PENALTY FOR NON-PAYMENT OF FEES

You will not be registered for courses in a new semester if your account for previous attendance has not been settled. No grades will be issued, no diploma, transcript of credits, or certification of withdrawal in good standing will be granted to any student until a satisfactory settlement of all obligations has been made.

DAMAGE CHARGES

Wherever possible, damage to dormitory property will be charged to the person or persons directly responsible. Damage and breakage occurring in a room will be the responsibility of students occupying the room. Halls and bathroom damage will be the responsibility of all students of the section where damage occurs. Actual costs of repairs will be charged.



FINANCIAL AID

In considering the financing of your college education both the expenses involved and the various methods of meeting them should be considered simultaneously. At Lycoming, if you need financial aid, a generous program of assistance can help to lower your out-of-pocket cost significantly.

Since you will be the primary beneficiary of your higher education, we feel you should assume part of the responsibility for paying your college expenses. You can do this by saving, working, and borrowing. We expect you to make every effort to obtain financial support from such outside sources as state and local grants, company scholarships for employee's children, and other funds you may be eligible to receive.

A student's parents are often an important source of financial help. Some families of modest means can give only moral support, but most also can give substantial financial help. We are eager to help you and your parents to meet your educational expenses at Lycoming but expect each family to pay as much as it can reasonably afford and at least as much as other families in similar financial circumstances.

The establishment of need is the controlling factor in determining the amount of any financial aid. A scholarship may be awarded on the basis of financial need and academic ability, while a grant is given on the basis of financial need alone. Long term, low cost educational loans are available to most students who need them from Federal and State sources. If your academic standing is satisfactory, a portion of your college expenses can be earned by part-time work.

Financial need is determined by deducting what you and your parents can reasonably contribute toward your education from the actual cost of attending Lycoming College. You are eligible to be considered for financial aid up to the part of the cost which it is impossible for you to provide. Your family's total financial situation is judged. Not only gross income and net assets are considered, but also the number of dependent children, unusual medical expenses, marital status of parents, brothers or sisters attending college, and other pertinent data.

To apply for financial assistance, obtain the "Parents Confidential Statement" form from your high school guidance counselor or the Financial Aid Office at Lycoming. Submit the completed "Parents Confidential Statement" to the College Scholarship Service, P.O. Box 176, Princeton, New Jersey 08540, at the earliest convenient date.

SCHOLARSHIPS

A number of scholarships are awarded to freshman applicants who are in the top fifth of their high school class and have a combined score over 1200 in the College Entrance Board Tests. The scholarships range from \$300 to full tuition depending upon the student's financial need. These scholarships are renewed each year if the student maintains a 3.0 cumulative average and financial need continues. There are a number of Freshman Recognition Scholarships of \$700.00 each awarded to applicants who have superior academic qualifications but do not demonstrate any financial need. These scholarships are only for the student's first year at Lycoming.

GRANTS-IN-AID

For worthy students who can not qualify for scholarships, Lycoming has an extensive program of grants-in-aid up to full tuition. Awards are based on demonstrated need and the prospect of the student contributing positively to the college community. Renewal requires continued financial need, maintenance of satisfactory academic and citizenship standards, and participation in college activities.



MINISTERIAL GRANTS-IN-AID

Each applicant for a ministerial grant-in-aid should complete the College Scholarship Service form. If there is demonstrated need for more financial assistance than a ministerial grant-in-aid will provide, additional types of aid will be considered. The ministerial grant-in-aid will be part of a total award to meet a demonstrated need—it will not be given in addition to awards which will meet established needs.

Children of ministers of the Central Pennsylvania Annual Conference of The United Methodist Church receive grants equal to one-third of the charges for tuition.

Children of ministers of other Annual Conferences of The United Methodist Church and of other denominations receive grants equal to one-fourth of the charges for tuition.

Students preparing for the Christian ministry receive grants equal to one-fourth of the charges for tuition. They must satisfactorily complete the application for pre-ministerial discount, file an application for financial aid, and demonstrate financial need.



FEDERAL BASIC EDUCATIONAL OPPORTUNITY GRANTS (BEOG)

The Educational Amendments of 1972 established this new program of basic grants up to \$1,400.00 per year for full time students which are granted on the basis of financial need. Separate application to the Federal government is required. These applications are available from high school guidance offices and from the Financial Aid Office. All students should apply for the BEOG program.

FEDERAL SUPPLEMENTAL EDUCATIONAL OPPORTUNITY GRANTS (SEOG)

This is a Federal program to provide additional assistance to those students with heavy financial need. Awards are made of \$200.00 to \$1,500.00 and are based entirely on financial need. Renewal is available if the applicant has no reduction in financial need in succeeding years.

FEDERAL NATIONAL DIRECT STUDENT LOANS (NDSL)

Federal loan funds are available under the National Defense Education Act of 1958. Loans up to \$1,000.00 per year are granted on the basis of academic promise and demonstrated need. Repayment does not begin until after graduation or withdrawal. Loans are normally renewed yearly if the applicant files a renewal application by May 1st.

FEDERAL COLLEGE WORK-STUDY GRANTS (CWSP)

An opportunity is provided for students to earn some part of their College expenses and gain some practical experience from working on campus or in selected off-campus programs. The Federal income guidelines must be met to be eligible for work-study awards. There are opportunities for campus employment for those students who can not meet the Federal guidelines but who desire employment; these students should file an application with the Placement Office.



OTHER SOURCES OF FINANCIAL ASSISTANCE

STATE GRANTS

All applicants for financial aid are strongly urged to investigate programs sponsored by their home state and to apply before the deadline. Pennsylvania applicants should apply for state aid before the deadline (normally January 30th) during their senior year in high school. See your guidance counselor or write: P.H.E.A.A., Towne House, Harrisburg, Pa. 17102.

STATE GUARANTEED LOANS

Pennsylvania, New Jersey, New York, and most other states provide state guaranteed loans through local banks. This program provides long-term loans for educational expenses with repayments over an extended, liberal payment schedule. See your own bank early for information.

COMMUNITY SCHOLARSHIPS

In many communities there are local groups and foundations which provide funds to help worthy students. High school awards are often available. Your guidance counselor and principal are the best sources of information.

EDUCATION FINANCING PLANS

In addition to direct financial aid described above, the Business Office or the Financial Aid Office will provide information, upon request, about plans enabling parents to pay college expenses on a monthly basis through selected companies.

RESERVE OFFICERS TRAINING CORPS (ROTC) SCHOLARSHIPS

Students participating in the Army ROTC program are eligible for three, two, and one year ROTC scholarships to finance tuition, books, lab fees, etc., with the exception of room and board. Scholarship students also receive \$100.00 per month during the academic year.

RESERVE OFFICERS TRAINING CORPS (ROTC) PROGRAM

Students participating in the Army ROTC program receive \$100.00 per academic month of their junior and senior years. They also receive half a second lieutenant's pay plus travel expenses for a six-week advanced summer camp between their junior and senior years.

Additional information concerning financial aid can be obtained by writing to the Financial Aid Office, Lycoming College, Williamsport, Pa. 17701.





CAMPUS LIFE

STUDENT ACTIVITIES

The College considers one of its responsibilities to be the encouragement of as many different activities as are necessary to provide all students with the opportunity to participate constructively in this area of student life. Departmental clubs; athletics, both intercollegiate and intramural; varied interest groups such as clubs, choir, band; social organizations; social activities; self-governing groups; and many informal associations are important in a well-integrated program of student activities.

STUDENT ASSOCIATION OF LYCOMING COLLEGE

The Student Association of Lycoming College is the channel through which students communicate with other students, administrators, and faculty. SALC is the organization which the college recognizes as the representative voice of all students. The SALC can be a forum where student concerns, needs, desires, and grievances can be discussed and effectively communicated to the administration and faculty.

The primary concern of SALC is the promotion of student involvement in college concerns. As one responsibility of SALC, its president appoints students to appropriate student/faculty and administrative committees and councils. They have the same individual voting privileges as faculty and administrators. Any interested student is eligible for appointment to these committees which play an important role in the functioning of the College.

STUDENT UNION

The Student Union Board is an advisory and functional group of students who work with an associate dean of students who helps develop the activity and social program. Students are selected for membership on the Board by indicating their interest in the program.

The Board's services to the campus include poster making and publicity, a travel service, social programs, dances, lectures, concerts, picnics, films, tournaments, recreational activities, bridge, life-saving courses, coffee-house, and intercollegiate events.



CAMPUS CLUBS AND ORGANIZATIONS

A variety of organizations on the campus provide opportunities for social and intellectual growth. These groups are organized and conducted by students in cooperation with faculty sponsors or advisors.

Some of the groups are: the Student P.S.E.A.—N.E.A., which gives prospective teachers current information on the teaching field and an insight into the problems of education; The Varsity Club, which promotes college spirit in sports; the Business Club for students majoring in business administration; the French, German, Russian, and Spanish Clubs, which study the language and the life and culture of the countries; the Model United Nations Society; the Practical Politics Society; and the Women's Information Center.

COLLEGE PUBLICATIONS AND COMMUNICATIONS

The Bell, official student newspaper, is published periodically and is devoted to interests of the student body, reporting current campus events.

The Arrow, college yearbook, is published annually and presents a record of student life during the previous academic year.

The Pathfinder, published annually by the Dean of the College, presents a composite of academic options, procedures, regulations, and policies pertaining to the academic program.

The Guidepost, published annually by the Office of Student Services, is a handbook of policies, regulations, and other information.

The Residence Halls Handbook is published annually by the Office of Student Services and provides information about residence hall facilities, activities, governance, rules, and regulations.

NOTE: *The Pathfinder*, *The Guidepost*, and *The Residence Halls Handbook* are important statements of official College policy and regulations which you will receive before you are required to confirm your acceptance of the College's offer of admission.

The Academic Bulletin is published periodically by the Dean of the College to keep students, faculty, and administrators informed of academic affairs.

The *Lycoming*, eight newspaper and two magazine editions yearly, informs alumni and friends about Lycoming. Students and faculty contribute articles.

The Campus Radio Station, WLCR, broadcasts on a wired circuit to all residence halls. It is operated daily from 8 a.m. to 2 a.m., except Sunday when it is on the air on a more limited schedule.

FINE ARTS ACTIVITIES

The Arena Theatre stages many productions throughout the year. You have an opportunity to enjoy serious drama, comedies, readings, recitals, and even marionette productions, or you can participate—from acting through all the behind-the-scene activities.

Musical organizations at Lycoming offer to vocalists and instrumentalists alike a fine opportunity to learn by doing. The choir and the band tour annually in addition to performing on the campus. There are several choral groups and instrumental ensembles offering every able student the chance to participate.

If you are interested in art you can work in many mediums. Many professional artists, lecturers, and performers exhibit and appear on campus and in the area.

FRATERNITIES

Six Greek fraternities provide male students with the advantages of national fraternities. Activities of Kappa Delta Rho, Sigma Pi (Colony), Lambda Chi Alpha, Theta Chi, Alpha Sigma Phi, and Tau Kappa Epsilon are coordinated by I.F.C.

INTERCOLLEGIATE SPORTS

The college offers an attractive program of intercollegiate athletics and encourages wide participation by both men and women. It is a member of the National Collegiate Athletic Association, the Eastern Collegiate Athletic Conference, and the Northern Division of the Middle Atlantic Conference. Lycoming annually meets some of the top-ranking small college teams in the East in athletic competition. Contests are scheduled in football, soccer, basketball, wrestling, swimming, tennis, golf, and track. A rapidly expanding intercollegiate program includes competition with women's teams of other colleges in field hockey, swimming, and tennis.

INTRAMURAL ATHLETICS

An extensive and diversified program of intramural athletic competition affords an opportunity to participate in one or more sports of your choice.

Sports include touch football, basketball, volleyball, table tennis, golf, badminton, tennis, softball, wrestling, horseshoes, bowling, track and field, archery, and field hockey. Both men's and women's teams and competitions are available in most of these intramural sports.



STUDENT SERVICES

The Office of Student Services is concerned with various aspects of your development. On the staff of the Dean of Student Services are four associates, each of whom live on campus and are available for counseling and advising students with individual problems. In addition, each staff member is responsible for specific assignments such as: Religious Activities, Health Service, Organizational Life, Student Activities, the Student Union, Housing, Special Programs, Career Counseling and Placement.

PERSONAL COUNSELING

The Dean of Student Services and his staff provide advisement and counseling for students with emotional and adjustment problems. Each member of the staff is qualified to give assistance of a non-therapeutic type. A psychiatrist serves as a consultant to the staff and is available for evaluation of students who may be in need of professional services. Continuing therapy is available only through referral to public agencies and private clinicians in the community. When a student uses the services of a private clinician he is responsible for the payment of his own fees.

HEALTH SERVICE

The College maintains an out-patient service, located in Rich Hall, which is staffed with a registered nurse five days a week from 9:00 a.m. to 5:00 p.m. When the Health Service is closed, emergency care is available at the Emergency Rooms of both local hospitals. The College pays the emergency room charge and the emergency room physician's fee for illness only. The student is responsible for other charges.

The College physician is available from 11:00 a.m. to 12:00 noon Monday through Friday at the Health Service and on call at other hours through the nurses. Normal medical treatment by the Health Service staff at the College Health Service is free of charge. However, special medications, x-rays, surgery, care of major accidents, immunizations, examinations for glasses, physician's visits other than in the Health Service, referrals for treatment by specialists, and special nursing service, etc., are not included in the free health service. The student must pay for a visit to the doctor's private office.

STUDY SKILLS PROGRAM

A series of professionally directed study-skills sessions are scheduled as the need arises. Groups of six to ten students are enrolled for a series of three one-hour sessions. These include sessions on scheduling of time, test-taking, note-taking, and a method of study.

READING IMPROVEMENT COURSE

A course designed to improve reading skills is offered at various times during the academic year. Skilled instructors teach how to improve reading speed and comprehension in short courses which span a three-week period. If you are deficient in reading skills, you may sign up for this course on a voluntary basis. The charge is \$15.00. Information is sent to students during the summer.

CAREER DEVELOPMENT CENTER

The Career Development Center provides a variety of services to help each student in preparing for a meaningful career.

At Lycoming, we believe that many students need, and can be assisted in developing, realistic long-range educational and career goals. Beginning in the students' freshman year, the Career Development Center attempts to help them resolve questions that are important but often puzzling and perplexing. "What are my interests, abilities and needs? What major should I select? What are the career trends and employment outlooks? What can I do to better prepare for employment in my chosen field?" All freshmen are strongly encouraged to avail themselves of individual counseling with a career counselor. Career planning seminars in value clarification, skill assessment, and decision making are supportive of the freshman program.

In today's labor market, it is imperative that students have the opportunity to explore a variety of career avenues. Lycoming's program encourages such investigation through a comprehensive and up-to-date career library, video-cassette presentations, newsletters, a speaker's program which brings people from various career specialties to the campus weekly to talk with students. First-hand exploration of different occupations and professions is afforded by the SHARE (Students Having A Real Experience) and Internship programs. Participating students observe and work with professional and other specialists on a daily basis for a period of time, giving students a real insight into the problems and solutions that characterize a particular field.

During the student's senior year, the Career Development Center plays an active role in assisting seniors to secure employment or admission to graduate or professional school. Thirty-four placement services are provided to assist seniors in implementing their career plans. The nucleus of the placement service is the individual attention each senior receives from our career counselor, thus insuring the student the opportunity to develop a sound strategy for job hunting.

With greater insight into your academic and career goals, the Career Development Center is committed to broaden the career opportunities open to you after graduation.

RESIDENCE AND RESIDENCE HALLS

If you are a single student and do not reside at home you are required to live in the college residence halls and eat your meals in the college dining room. Requests for exceptions must be submitted in writing to the Associate Dean of Student Services-Housing.

If you do not have permission to live off-campus, you must sign a room agreement form, agreeing to observe the rules and regulations for resident students. An agreement form will be sent to you following confirmation of your acceptance. Upperclassmen receive the agreements and rules and regulations each Spring.

Because of the inability of the College to predict enrollment by sex, it is necessary to keep assignments of halls as flexible as possible. No hall or unit is specifically assigned to women or men on other than a year to year basis.





Resident students are responsible for the condition of their room and its furnishings. The College reserves the right to enter and inspect any of its property, or the property of a room resident for reasons of damage, health, safety, or to determine whether violation of its rules or the law are taking place or have occurred. Charges will be assessed for damages to rooms, doors, furniture, and commonly used areas.

Resident students are expected to vacate their rooms during the vacation periods when the halls are closed and not later than twenty-four hours following their last examinations, except for graduating seniors.

Regulations regarding quiet hours for study may be established by the Office of Student Services or appropriate residence hall councils and are published in the *Residence Halls Handbook* and on the bulletin boards in the halls.

Room visitation by members of the opposite sex is permitted in the halls only under conditions which are established by the College in cooperation with the various residence hall governing groups which share responsibility for regulations and are organized each fall before visitation privileges begin.

STANDARDS OF CONDUCT

The College expects all of its students to accept the responsibility required of adults in a free democratic society. The rules and regulations of the College are designed to protect the rights of every member of the community against encroachment by individuals. The limitations which are imposed upon the activities of individuals are established for the common good of the entire college community.

Students who are unable to demonstrate that they can accept this responsibility or are antagonistic to the spirit and general purpose of the College, or fail to abide by the regulations established by the College may be dismissed or requested to leave the College at any time. Further, at the end of any term or semester the College may deny a student the privilege of attending any subsequent term or semester when the administration deems this to be in the best interest of the College. In addition to the regulations published here, specific rules are furnished each student in the *Guidepost* and the *Residence Halls Handbook*.

The consumption or possession of alcoholic beverages on campus or at any official college function is prohibited. Detailed information regarding the laws of the Commonwealth of Pennsylvania are published in the *Guidepost*.

Lycoming does not condone the illegal use of drugs by its students. A statement of the policy on drugs is published in the *Guidepost*.

Cheating, lying, and stealing are totally inconsistent with Lycoming standards. Although the acceptance and observance of the standards of behavior expected by the College is an individual responsibility it is a group responsibility as well. It is incumbent on all Lycoming students that they attempt to influence their peers to conduct themselves honorably for the collective good.

It is assumed that a willingness to accept these restrictions is implicit in the acceptance of membership in the Lycoming College community. When you are admitted to Lycoming you will receive a copy of the *Guidepost* and a copy of the *Residence Halls Handbook* if you will live in a College residence.

Both documents are important statements of official College policy, rules, and regulations which are part of the contractual agreement which you enter into when you register as a student at Lycoming.

RELIGIOUS LIFE

Lycoming College provides you with opportunities to mature in your faith through voluntary participation in the religious life of the campus and the community.

Faculty and students express their religious convictions through membership and participation in nearly thirty Protestant denominations as well as the Roman Catholic and Hebrew faiths. Significant opportunities are offered to every student for the voluntary expression of this religious faith.

A varied religious life program is maintained as needs arise. The College Chapel presents outstanding pulpit voices from off-campus, as well as faculty and staff speakers.

A Roman Catholic chaplain assists in the activities of the Catholic Council of Lycoming College and maintains office hours in Clarke Chapel for counseling purposes. Mass is celebrated on campus each Sunday evening.

Protestants have opportunities to participate in student planned programs and activities through the Campus Church and the Christian Fellowship, as well as in local churches.







THIS IS LYCOMING

Lycoming is a coeducational liberal arts college with a student body of 1,300, approximately 800 men and 500 women. A United Methodist related institution, Lycoming is open to students regardless of their religious, racial, or national backgrounds.

At Lycoming it is believed that a liberal arts education is the best hope for an enlightened citizenry and that vocational and professional specialization must be built on a broad acquaintance with the various disciplines. Programs are arranged within a liberal arts framework so that all students study the humanities, sciences, and social sciences.

Beyond the level of general education, the College stresses the pursuit of a major. This presses you to achieve competency in a more limited area and encourages greater depth and sense of academic achievement. The major relates to increased understanding of yourself and your world; it leads both to graduate school and to vocation. Majors are not confined to single departments of the College; increasingly they are interdepartmental in nature, thus permitting the student a wider range of experience in related fields. A wide variety of individualized opportunities are also available and are described elsewhere in this catalog under "Special Opportunities."

LOCATION

Lycoming College, in scenic North Central Pennsylvania ninety miles north of Harrisburg, is set upon a slight prominence near downtown Williamsport overlooking the beautiful West Branch Valley of the Susquehanna River. Greater Williamsport, with a population of 85,000, is within 200 miles of Washington, Baltimore, Philadelphia, New York, Syracuse, Rochester, Buffalo, and Pittsburgh. It is easily accessible by bus, airline, and automobile. Interstate 80 passes fifteen miles south of Williamsport; U.S. Routes 15 and 220 come through the city.

CAMPUS LIFE

A full program of cultural, professional, athletic, and social activities is an integral part of college life at Lycoming. You can find outlets for your talents, interests, and abilities among the numerous student organizations—fraternities, departmental clubs and honorary societies, student government, publications, and a comprehensive varsity and intramural sports program—each abounding in opportunities for student participation. Student Council, The Campus Church, Student Union Board, and other campus organizations bring in a variety of talent and speakers.





RESIDENTIAL

1. *North Hall* (1965) — 146 students in two-room suites with bath.
4. *East Hall* (1962) — Houses chapters of national fraternities and other students. The fraternity units, distinct self-contained, provide dormitory facilities, lounge, and a chapter room for each group. All students share a large social area on the ground floor.
5. *Forrest Hall* (1968) — 92 students in two-room suites with bath. Honors Dr. and Mrs. Fletcher Bliss Forrest and Anna Forrest Burfiendt '30, the parents and sister of Katherine Forrest Mathers '28 whose generosity established the memorial.
6. *Crever Hall* (1962) — 126 students in two-room suites with bath. Honors the College's founder and first financial agent, the Rev. Benjamin H. Crever, who helped persuade the Baltimore Conference to purchase the institution from the Williamsport Town Council in 1848.
8. *Wesley Hall* (1956) — 144 students. Honors the Founder of Methodism.
9. *Rich Hall* (1948) — 126 students in two-room suites with bath. Honors the Rich family of Woolrich, Pennsylvania. Houses the college health service and the Sara J. Walter non-residents lounge.
11. *Asbury Hall* (1962) — 154 students. Honors Bishop Francis Asbury, the father of The United Methodist Church in America, who made the circuit through the upper "Susquehanna District" in 1812, the year the Williamsport Academy (now Lycoming) opened its doors.
18. *Skeath Hall* (1965) — 184 students. Honors the late J. Milton Skeath, professor of psychology and four-time dean of the institution from 1921 to 1967.

ACADEMIC

- 12-15. *The Academic Center* (1968)
12. Laboratories and Arena Theatre — Language, business, mathematics, and physics laboratories; Detwiler Planetarium; 204 seat thrust-stage arena theatre; 90 seat Alumni Lecture Hall.
13. *Faculty Office Building* — 69 faculty offices, seminar rooms, 735 seat lecture hall.
14. *Wendle Hall* — Spacious Pennington Lounge is an informal meeting place for students and faculty. Psychology laboratories, 20 classrooms.
15. *Library* — Can accommodate 700 students in a variety of study and reading situations, has a capacity of 250,000 volumes, computer center, audio-visual center.
 2. *Art Center* (1965) — Studios and art gallery.
 3. *Fine Arts Building* (1940) — Art Studios.
19. *Eveland Hall* (1912) — Sculpture and art studios.
21. *Science Building* (1957) — Chemistry and biology lecture rooms, laboratories, offices.

CHAPEL

17. *Clarke Chapel* (1939) — Worship services and other events in auditorium, classrooms, studios and music department faculty offices on ground floor.

ADMINISTRATION

10. *John W. Long Hall* (1951) — College administration offices: President, College Deans, Treasurer, Registrar, Admissions, Alumni Affairs, Public Relations, Career Development Center, Publications, Development, and Financial Aid. Reception area, central communications, duplicating and bulk mail services.

RECREATION

7. *Wertz Student Center* (1959) — Dining room, Burchfield Lounge, recreation area, game room, music room, book store, post office, and student organization offices. Honors Bishop D. Frederick Wertz, president of Lycoming from 1955 until 1968.
16. *Gymnasium* (1923) — Basketball and other courts, swimming pool, bowling alleys, physical education offices.

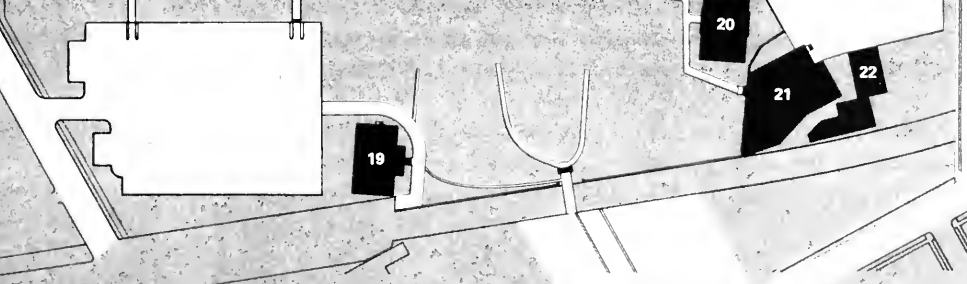
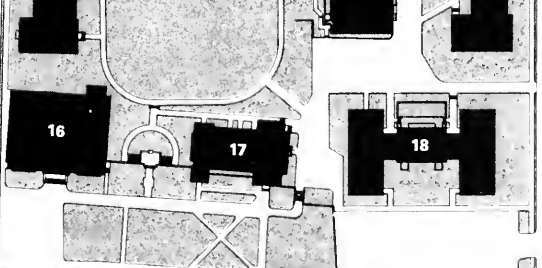
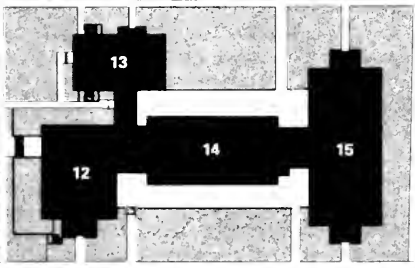
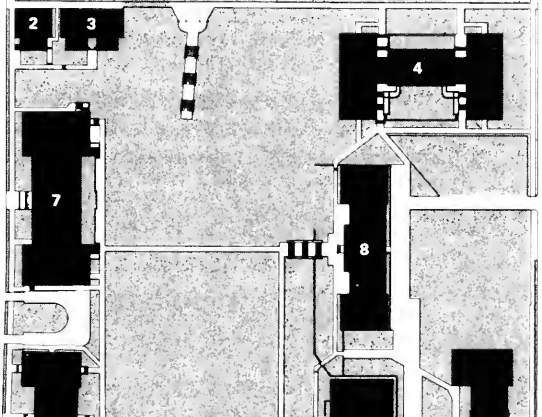
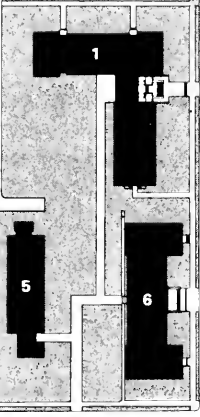
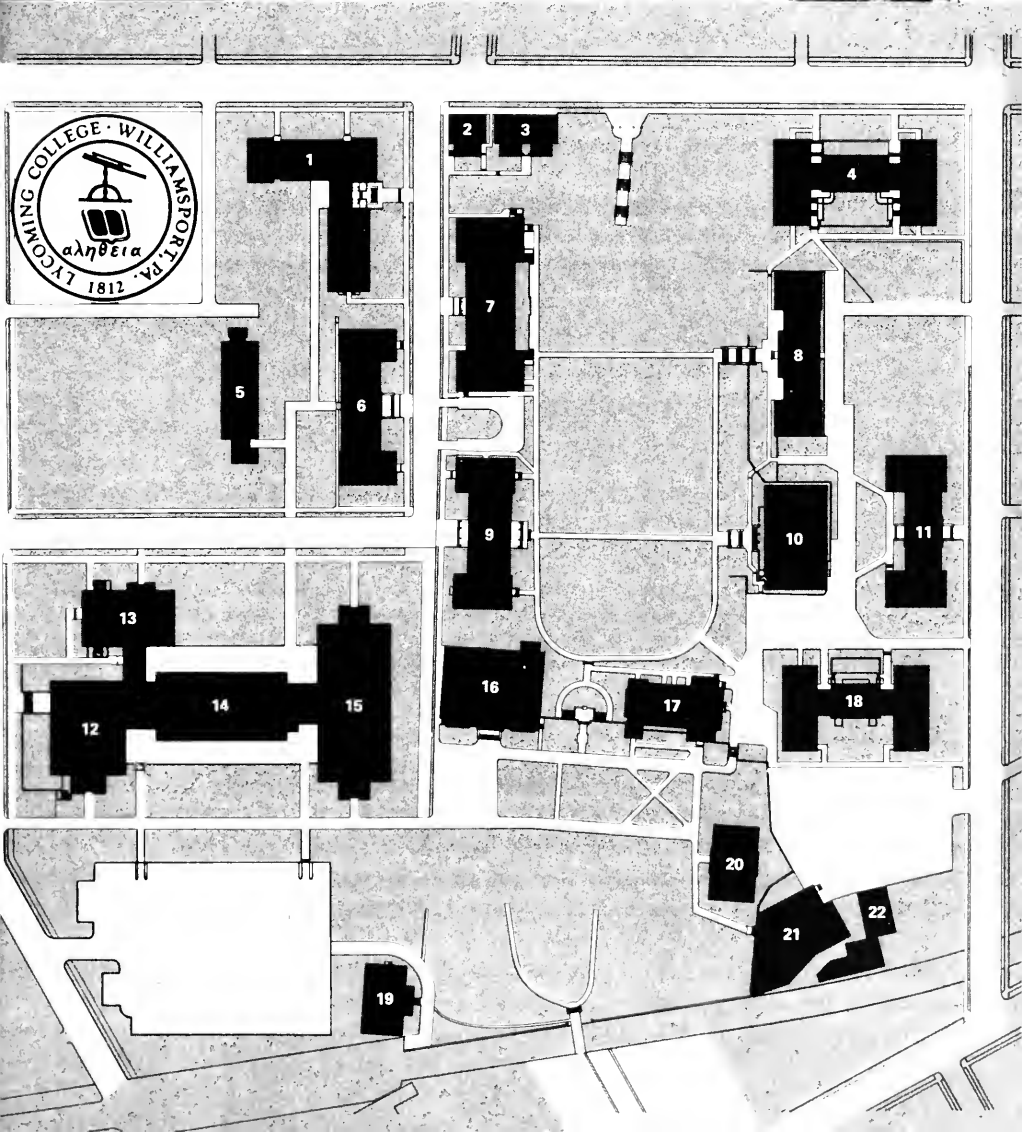

SPECIAL OPPORTUNITIES

The changing nature of American education finds greater emphasis than ever before upon the development of significant opportunities for self-fulfillment among students. Pertinent educational goals demand that you should be accorded an opportunity to pursue a program that offers you the best chance to realize your intellectual potential. It is for this reason, that Lycoming has developed a curriculum that allows maximum flexibility in course selection, especially among those courses that support the major as well as those that effectively meet the requirements of the College's objectives in liberal education. But wide variety in course selection does not always allow as completely individualistic a program as one might wish. Therefore, a variety of special opportunities is provided.

LYCOMING SCHOLAR PROGRAM

The Lycoming Scholar Program offers highly motivated students an opportunity to develop their full potential through a flexible and demanding academic program. Persons with the following qualities would most likely benefit from this unique program:

High intellectual ability initially indicated by a class standing normally in the upper fifteen percent and combined SAT scores of approximately 1150 or higher;

Intellectual curiosity, motivation, imagination, creativity, and a desire for excellence;

Sufficient independence of mind to plan and execute a unique personal academic program which best uses the resources of the College;

Commitment to the value of intellectual dialogue.

SCHOLAR OPPORTUNITIES

The following opportunities are designed to be helpful to Lycoming Scholars in achieving the stated objective of the program.

The Scholar Council will relax the established distribution requirements while maintaining the breadth of a liberal arts education. The program for the individual Scholar is to be tailored by the Scholar and his academic consultant based upon an assessment of the student's previous attainments and his needs. This is subject to approval by the Lycoming Scholar Council.

Scholars may take a fifth course in any semester, and, unlike other students, Scholars may take an unlimited number of Studies and Honors courses. The present fee to Scholars for the fifth course is \$50.00.

Lycoming Scholars—either singly or in groups—are encouraged to petition the Council, in writing, for funds to undertake special educational projects involving extra expenses, such as taking trips or bringing in special speakers. Students

applying for such funds are expected to make the results of their investigations available to the Scholar community, and, if possible to the college at large.

Due to the composition of the Scholar Council, Scholars have a greater voice in determining the nature of their education than is possible in the college as a whole.

Evidence of participation in the Lycoming Scholar Program will be noted on the Scholar's transcript and diploma. A brief description of the program will be a part of the transcript.

At the request of the Scholar, the Council will endorse, for graduate school and other post-baccalaureate endeavors, those Scholars who have met the objective of the Program.

ADMISSION TO THE PROGRAM

Scholars may be chosen by the Council while in their last year of secondary education, before actual matriculation at Lycoming. Their potential for meeting the objective of the Program will be measured by a variety of means. Among them are interviews with Scholars and faculty members, and written responses to essay questions.

Scholars also may be chosen from the current Lycoming student body after their first year of study. Requirements include: (a) a letter of application, (b) letters of recommendation from two faculty members who are not on the Council, plus optional letters from present Scholars, and (c) an interview with members of the Council. Important factors in granting membership are the student's intellectual motivation, independence, desire to participate, and academic progress to date which is normally indicated by an average of 3.25 for two consecutive semesters. February 1st is designated as the deadline for application.

SCHOLAR RESPONSIBILITIES

During their first year in the Program, all Scholars are on a probationary status. They are required to participate in a First-Year Seminar. Following successful completion of their probationary period, Scholars will be formally admitted to the Program.

Any Scholar may be asked by the Council to leave the Program if he or she is judged not to be making satisfactory progress toward meeting its objective. If the academic average of the Scholar drops below a 3.00, the Council will look into the matter, but lower grades in themselves need not result in dismissal from the Program; of far more interest is the overall quality of the student's work.

During their last year at Lycoming, Scholars are required to participate in a Senior Seminar. In these Seminars each student will report on a Studies or Honors project taken during the Junior or Senior year.

All Scholars will have an academic consultant from the faculty to assist them in utilizing the potentialities of the Program. Together with the consultant, the Scholar must submit a brief plan of study to the Council at each registration period.

Scholars are expected to create academic programs which emphasize depth-of-study in a major area combined with a breadth of inquiry into other areas.

Scholars also are expected to participate in the activities of the Program. Achievement of the Scholar Program objective depends upon the continual refinement of a program through faculty-student interaction and dialogue on policies, procedures, and activities. To this end, the Scholar Council, which is charged with administering the program, is composed of four students elected by their peers, four faculty members, and the Dean of the College, all with equal vote.

By presenting this highly flexible curriculum, Lycoming College opens the door to students who are motivated to remain intellectually creative. If you qualify for this special program and wish to be considered, Lycoming invites your inquiry.

PART-TIME STUDENT OPPORTUNITIES

LYCOMING EXPERIMENTAL AUDIT PROGRAM (L.E.A.P.)

As a special service to the community it serves, Lycoming offers any person within commuting distance of the College an opportunity to try higher education at a minimal cost through its Experimental Audit Program. Anyone may take one course on an audit basis (no credit)—free. You can take advantage of this opportunity, once, simply by paying the \$15.00 Application Fee, if you have never paid it before. No tuition will be charged; you will be responsible for any special charges such as lab fees, material costs, transportation, etc. when special charges are normally made for the course.

At the registration for any session you may enroll in a particular course and be accepted for that course at the end of the registration period if the class has not been filled.

Currently enrolled students may also take advantage of the Experimental Audit Program, once without charge. The course will not be counted in any way toward graduation requirements, affect any charges due, nor have any bearing on your status as a full or part-time student.

REGULAR AUDIT

Any person may audit a course at Lycoming at one-half the tuition for one part-time course. Any lab fees and other extra costs must be paid. Credit may not be given for an audited course. An experimental or regular audit course can not be converted to a credit course after the drop-add period for the semester the course is taken. No exams or papers are required of students auditing a course, but individual arrangements may be made to participate in these activities with the consent of the instructor.

SPECIAL STUDENT (Part-Time for Credit)

Any person may take up to two courses during any semester (one only in May Term). A part-time special student pays the \$15.00 Application Fee only the first



time he registers and pays the part-time rate in effect when he takes the course. Three or more courses a semester constitute a full-time schedule and the student must first be accepted by the Admissions Office as a regular student subject to full-time student fees and procedures.

SPECIALLY DESIGNED COURSES

Lycoming is eager to serve the special educational needs which arise in the community. Short courses, institutes, workshops, special semesters, and long-term training programs to fill the specific needs of any interested group can be designed on a credit or non-credit basis. They can be given on or off campus. For more information contact the Dean of the College.

LIFE LONG LEARNING

The program consists of short (5 week) non-credit courses offered throughout the year. The charge is \$5.00 per session. 1974-75 courses included: How to Listen to a Symphony, Photography, Investment Fundamentals, Preparation of Federal Personal Income Tax Forms, Astronomy Today, The American Revolution, Inflation.

SPECIAL PROGRAMS

MAY TERM

Each year a unique *May Term* is designed to offer a challenging array of special courses. Some of the four-week courses offer study and projects on campus; others involve domestic or foreign travel; others offer interdisciplinary credit. Most of the *May Term* courses are non-traditional in nature and are not offered during the regular academic year.

While the number of courses offered during the *May Term* may vary somewhat from year to year, the faculty generally offers approximately fifty courses. Illustrations of the types of courses offered during *May Term* are as follows:

For students wishing to travel abroad, a cultural tour of the Soviet Union has become an annual affair, with stops in Moscow, Leningrad, Novgorod, Kiev, and Budapest, as well as Denmark, Finland and West Germany. London in May has been a popular course, exploring the arts, attending plays and operas, and meeting with actors, directors, and teachers. From time to time, other cultural tours may be arranged, such as tours of Germany, Spain, France, or Ireland. Student demand often determines which cultural tours are offered, since instructors wish to assemble cultural tours based upon student interest.

A number of *May Term* courses, while not cultural tours, are conducted off-campus. The Department of Biology offers a popular course in Marine Biology and Biological Oceanography based at the Bermuda Biological Station for Research. Other areas or states visited in the past have included the Caribbean area, New Mexico, New York, Vermont, Maine, and Virginia.

Although student participation in the *May Term* is voluntary, response has been outstanding, with about 25 to 30 percent of the student body participating. The emphasis is upon learning rather than upon grades. Classes are generally small and very informal, so that students may develop close personal relationships among themselves and between themselves and the instructor. Since the courses are voluntarily scheduled by the student, interest in the subject matter runs high.

One less obvious advantage of scheduling *May Term* courses lies in the savings in tuition charges. In order to attract students to the program tuition has been reduced about 45 percent. Thus, if a student schedules any combination of four *May Term* and Summer Session courses, he or she may graduate after seven, rather than eight, full semesters. For the 1975 *May Term*, tuition was \$165 per unit course. Room charges were \$55 and board charges were \$75. Other expenses, such as travel, books and supplies, will vary from course to course.

STUDENT ENRICHMENT SEMESTER

To expand academic and life opportunities for its students and to increase their chances to participate in specialized programs and courses not available at the home institution, Lycoming is a participant in the Student Enrichment Semester (SES) program. Other members are Bloomsburg, Bucknell, Lock Haven, Mansfield, Susquehanna, and Williamsport Area Community College.



In your upperclass years, beyond freshman, you will be able to enroll for credit as a full-time student, normally for one term, at any co-operating institution. Each SES college will stipulate which of its courses and programs will be open to SES students. Lycoming will approve the courses, programs, and credits according to its own policies and procedures.

As an SES student, you will remain fully enrolled in your degree program at Lycoming and will simultaneously enroll, on a full-time basis, at the host institution according to its definition of full-time enrollment. You will be subject to the rules and regulations of the host institution while there. It will extend all opportunities and benefits to you, as an SES student, that it provides for its own students, such as library, housing, meals, cultural activities, student organizations and activities, except where legal constraints provide otherwise. You will not be eligible for financial aid from any host institution.

SES students will pay tuition to Lycoming according to prevailing policies, including charges and deferred payment plans. Applicable non-tuition fees, such as room and board charges and student activities fees, will be paid to the host college.

INDEPENDENT STUDY

Each department granting a major provides opportunity to students to work independently. Upon consent of the department chairman and the instructor, you may register for courses in Independent Study. Normally, the opportunity for such study is provided for the better qualified major student who has successfully completed the courses making up the core of his major program. Except under unusual circumstances, registration for the Studies Course is limited to one unit course during each semester. If you wish to elect more than one unit during a semester or three or more unit courses in Studies in your total college program, approval of the Academic Standing Committee must be secured. If you are privileged to do Independent Study you register for courses 80-89, Studies. An appropriate title is entered in your record.

SEMINAR STUDY

Individual departments may from time to time find it possible to organize small classes or seminars for exceptional students interested in subjects or topics not usually a part of departmental course offerings. Establishment of the seminar and admission of students depends upon the approval of the department involved. Occasionally, Visiting Professors, Lecturers, or Specialists in Residence will offer such seminar studies. Students who are privileged to elect Seminar Study in any department register for courses numbered 70-79, Studies, with an appropriate title to be entered upon the student's permanent record. Enrollment in seminar courses is normally limited to ten students.

DEPARTMENTAL HONORS

If you desire to enter an Honors program and secure departmental approval to apply, a faculty committee shall be convened whose initial responsibility shall be to pass upon your eligibility to enter the program. The committee responsibility shall also include the direction of the study, and final evaluation of its worth. Usually the Honors program involves independent study in two consecutive unit

courses. Students who are privileged to elect Honors register for courses numbered 90-99.

Honors study is expected to result in the completion of a thesis to be defended in a final oral examination. Acceptable theses shall be deposited in the college library. Successful completion of the Honors program will cause the designation of honors in the department to be placed upon the permanent record. In the event that the study is not completed successfully, the student shall be re-registered in Independent Studies and given a final grade for the course.

WASHINGTON NATIONAL SEMESTER

Upon recommendation of the faculty of the Department of Political Science, you may be permitted to attend the American University, Washington, D.C., for a period of one full semester. The Washington Semester program is intended to provide a first-hand acquaintance with various aspects of the nation's capital, as well as an academic experience equivalent to four normal unit courses. This program is open to selected students who have special interests in political science, law and American Government. Ordinarily, only junior students are eligible.

INTERNSHIP PROGRAM

An internship program provides students with an opportunity to enrich their classroom knowledge through professionally related practical experience. An internship allows the student to test his concept and theories in real, hopefully challenging, situations. Placed toward the close of the student's academic career, the internship experience adds a valuable dimension to his formal education while meeting the demand for greater relevancy in higher education.

Any junior or senior student who has declared a major is able to petition his major department for approval to serve as an intern for one or two semesters. A maximum of sixteen credits can be earned. Guidelines for program development, assignment of tasks, and academic requirements such as exams, papers, reports, grades, etc., are established in consultation with a faculty director at Lycoming and an agency supervisor at the place of internship.

Students with diverse majors have participated in a wide variety of internships including the Allenwood Prison Camp, Community Health Center, County Commissioners Office, Department of Environmental Resources, Headstart, Historical Society, Litton Industries, Northwestern Mutual Life Insurance, and the Williamsport Hospital.

INTERNATIONAL INTERCULTURAL STUDIES

WASHINGTON INTERNATIONAL SEMESTER

Upon the recommendation of the faculty of the department of political science, you may attend The American University, Washington, D.C. for a period of one full semester. The Washington International Semester is intended to provide a unique academic experience in international affairs within the milieu of a major world capital.

UNITED NATIONS SEMESTER

Upon recommendation of the faculty of the departments of history or political science, you may attend Drew University, Madison, New Jersey, for a period of one full semester. The United Nations Semester is intended to provide a first-hand acquaintance with the United Nations, New York City, as well as an academic experience equivalent to four normal unit courses. This program is open to selected students who have special interests in world history, international relations, law, and politics. Ordinarily, only juniors are eligible.

LONDON SEMESTER

Upon recommendation of the faculty of the departments of history or political science, you may attend London University for a period of one semester. This program is operated by Drew University in conjunction with many other American Colleges. It is intended to acquaint the student with the character of one of the principal sources of American law and politics as well as to provide an academic program equivalent to four normal courses. Ordinarily, only junior students are eligible.

OVERSEAS STUDIES OPPORTUNITIES

Under auspices of approved universities or agencies, you have an opportunity to study in a foreign university. While overseas study is particularly attractive to students majoring in foreign languages, this opportunity is open to all students. Mastery of the foreign language is not required in all programs. A file of opportunities for overseas study is available from the reference librarian.

It should be noted that Lycoming College cannot assume responsibility for the health, safety, or welfare of any student while he or she is engaged in or enroute to or from any off-campus studies or activities which are not under the exclusive jurisdiction of this institution.

CAREER OPPORTUNITIES

Students who attend a liberal arts institution find numerous career opportunities open to them upon graduation. Although students can seek career employment related to their academic major, the value of a liberal arts education is that students are not restricted to such employment. A liberal arts background gives you the flexibility to pursue various career avenues, as illustrated by the careers entered by a few of our typical recent graduates. An English major secured employment as a housing counselor for the government; a psychology major, as a manager in a retailing business; a biology major, as a food and drug inspector; an accounting major, as a graduate student attending law school; a history major, as a branch manager in a banking firm; a political science major, as a county law enforcement agent; a business major, as a technical assistant in a television station; a theatre major, as a counselor for underprivileged children. In general, a liberal arts education provides a foundation for each student to pursue the type of career which focuses upon his abilities, interests, and aspirations.

Today's employers are seeking college graduates with broad academic backgrounds. The primary characteristics desired by employers are intelligence, communication skills, leadership ability, community involvement, and career identification. Employers believe such individuals will be better able to handle the various problems they will encounter in today's complex world.

Lycoming College is committed to assist each student to develop a realistic career plan. The Career Development Center is the primary service designed to help students, beginning in their freshman year, to crystallize their future plans. Through career counseling, career workshops, career information, and similar vehicles, the Career Development Center strives to help each student.

For further information about the Career Development Center see page 27.



CAREER FIELDS UNLIMITED

Your course of study at Lycoming will help you to gain greater insight into many aspects of your world and simultaneously lay a strong foundation for a career. Innumerable types of positions are open to liberal arts graduates. At Lycoming you have the additional opportunity to explore, from an elementary to an advanced level, various fields that may lead to a vocation or direct you toward professional or graduate schools. A wide variety of vocations may be entered directly upon graduation. These include positions in business, industry, government, and the professions, including teaching. A student interested in any of these areas is referred to his advisor, to the appropriate department, or to a special assigned advisor.

ACCOUNTING

There are many reasons for continued rapid growth of the accounting profession in the foreseeable future. Lycoming offers a rigorous comprehensive program of undergraduate training in accounting leading to the bachelor of arts. The most important aspect of an accountant's service to clients and to the public cannot be defined as knowledge, nor even as experience, but must be described by more elusive terms: wisdom, perception, imagination, circumspection, judgment, integrity. A liberal arts education followed by training on-the-job offers you the best background for a successful career in accountancy. The academic standards are such as to require you to be proficient in math; have an above-average ability to communicate ideas verbally and in written form; show a potential ability to express and to interpret abstraction; and demonstrate a personality capable of developing qualities of business and community leadership. Interested? Contact the Accounting Department.

BUSINESS

Lycoming offers course work in the field of business administration particularly designed for training prospective business leaders. Business is a highly diversified occupation; therefore the curriculum is not designed to be vocational or narrowly pre-professional. The purposes of the business administration curriculum are to train and equip your mind to recognize and solve complex problems facing business executives, to develop an appreciation for rigorous analysis, to practice the arts of verbal and written communication, and to expose the developing mind to as wide as possible a range of course work represented by the traditional liberal arts curriculum, to the end that you become truly well educated. Considerable flexibility is permissible within the curriculum, and you are encouraged to pursue course work most rewarding to you.

MEDICAL TECHNOLOGY

The Medical Technology curriculum is organized around an academic background of basic science courses in addition to those liberal arts courses listed as requirements for the bachelor of arts degree. Preparation at Lycoming for a career in medical technology may be made in either of two ways: the attainment of the B.A. followed by a clinical internship at any accredited hospital, or by completion of the Lycoming Cooperative Program.

A student electing to follow the Cooperative Program in Medical Technology will normally spend three years at Lycoming. During this time the student must satisfy the general college distribution requirements, major and ASCP (American Society Clinical Pathologists) requirements and must successfully complete twenty-four unit courses. The ASCP currently requires four courses in chemistry (one of which must be either organic or biochemistry), four courses in biology (one of which must be microbiology) and a course in mathematics. Three-year students usually major in biology, where they are allowed to follow a modified major of six unit courses which exempts them from two biology core courses, Ecology (Biology 24) and either, but not both, Animal Physiology (Biology 23) or Cell Physiology (Biology 20). Also required as part of the Cooperative Program is the successful completion of a one-year internship at an ASCP accredited hospital. Lycoming College is currently affiliated with the following accredited institutions: Williamsport Hospital, Divine Providence Hospital, Robert Packer Hospital, Lancaster General Hospital, and Abington Hospital. Three-year students will be given Lycoming credit for each of eight unit courses in biology and chemistry taken during the clinical internship. Lycoming does not consider the Registry examination a requirement for graduation.

A student graduating from Lycoming College before entering a one-year hospital internship must satisfy all college, major and ASCP requirements and is not eligible for any course exemptions mentioned above. Once graduated from Lycoming, the student may apply for admission to a clinical program at any hospital.

Those interested in a medical technology career should contact members of the Medical Technology Advisory Committee or the chairman of the Biology Department before finalizing course decisions.

MILITARY SCIENCE

Military Science is a four-year course divided into a basic course given during the Freshman and Sophomore years and an advance course given during the Junior and Senior years. There is also a special program available to selected students who were unable to take the basic course which permits them to enroll in the advanced course after completing a basic summer camp between the Sophomore and Junior years. Students attending the basic summer camp are paid at a rate equivalent to one-half of the basic pay for a Second Lieutenant with under two years of service and they also receive subsistence, housing, uniforms and medical care at government expense. Transportation to and from summer camp is also furnished at government expense.

Students enrolled in the advanced course of Military Science receive a monthly subsistence pay of \$100 a month, not to exceed 10 months a year. To successfully complete the advanced course, students must attend an advanced summer camp between their Junior and Senior years. While at summer camp, they are also paid at a rate equivalent to one-half of the basic pay for a Second Lieutenant with under two years of service and they also receive the same benefits mentioned above at government expense.

Students successfully completing the advanced course of Military Science will qualify for a commission as a Second Lieutenant in the United States Army upon graduation and will incur a service obligation in the active Army or Army

Reserves. Active duty requirements will vary with the type of commission accepted.

All books, uniforms, and other military equipment necessary for instruction in the Military Science Department are furnished without expense to the student other than the deposit referred to under "Required Deposits."

PLANETARIUM EDUCATION

A unique feature of the major in astronomy at Lycoming is that it has been specifically designed to train students in planetarium operation. The sequence of courses in astronomy and physics provides the breadth of knowledge that a planetarium educator needs. In addition, students gain practical experience by serving as lecturers in the College's Detwiler Planetarium. Entering the field of planetarium education is a way for students who are interested in astronomy but who do not plan to go on to graduate school, to establish professional contacts with the community of research astronomers.

Students in other majors (particularly those who are planning on careers in teaching) may wish to acquire some experience in planetarium operation. They can do so by taking the two courses, Principles of Astronomy (Astronomy and Physics 11) and Planetarium Techniques (Astronomy and Physics 30).

For more information, please contact the Department of Astronomy and Physics.

RELIGIOUS EDUCATION

If you desire extensive study in biblical history and literature, the historical development of Christianity, and Christian Doctrine, you may major in religion. If you plan to enter the vocation of religious education, you should, besides majoring in religion, elect five or six unit courses in psychology, education, and sociology. This program of study, completely within the liberal arts curriculum, will qualify you for work as an Educational Assistant, or after graduate study in a theological seminary, as a Director of Religious Education. You are invited to contact the Religion Department Chairman for further information on the opportunities, responsibilities, and requirements of these and other church vocations.

TEACHER EDUCATION

Lycoming prepares teachers for elementary and secondary schools. The programs are approved by the Pennsylvania Department of Education for the certification of elementary teachers and for secondary teachers in the following areas: biology, chemistry, English, French, general science, German, mathematics, physics, Russian, social science, and Spanish. Pennsylvania certificates are recognized in many other states either through reciprocal agreements or by transcript evaluation.

The excellent facilities of the public schools in Williamsport and the surrounding areas are used by education students for observation, participation experiences, and practice teaching.

Lycoming feels that the best preparation for future teachers is based on the liberal arts. Therefore, all education students complete a liberal arts major in addition to the education requirements.

Normally, freshmen are not admitted to education courses. All applicants for admission to the Teacher Education Program must register with the Education Office no later than registration for the first semester of the sophomore year. The Committee on Teacher Education evaluates those accepted, at various junctures in their education program, using such guidelines as grade point average, potential, course requirements, and recommendations.

Application for practice teaching must be made before October 1st of the junior year. Admission to the professional semester is limited and selective. Final approval for student participation in the professional semester is granted by the Teacher Education Committee.

COOPERATIVE PROGRAM IN DRAMA

The American Academy of Dramatic Arts and Lycoming each recognize appropriate courses given by the other institution. Normally, in the case of the transfer student who is a graduate of the American Academy of Dramatic Arts and recommended by them and who has completed two years successful study at an accredited college or university, the residency requirement is two summers with The Arena Theatre and two consecutive semesters in an academic year. Summer session course work may be required. Each case is subject to review. The affiliation with the Academy permits a graduating Lycoming senior to be eligible for advanced standing at the Academy upon recommendation of the Lycoming College theatre department chairman and acceptance by the Academy. For information contact the theatre department chairman.

COOPERATIVE PROGRAM IN ENGINEERING

In cooperation with Bucknell University and The Pennsylvania State University, Lycoming College, through its Department of Astronomy and Physics, offers a five-year program in engineering in which the first three years are spent at Lycoming and the final two at the engineering school. This combines the many advantages of a liberal arts education at a small college with the technical training of an engineering school.

If the first year of work at the engineering school is satisfactory, Lycoming will award the bachelor of arts degree. Upon completion of the full five-year program, the engineering school will award a bachelor of science in engineering. The following engineering specialties may be studied: chemical, civil, electrical, and mechanical engineering at Bucknell University, and aeronautical, civil, electrical, industrial, mechanical, and sanitary engineering at The Pennsylvania State University.

At Lycoming, a student completes the college distribution requirements and takes courses in physics, mathematics and chemistry. To be certain of taking all the necessary courses during his three years at Lycoming, it is imperative that any student interested in this program consult with a faculty member of the Department of Astronomy and Physics as early as possible—preferably during the summer orientation session and certainly not later than the first week of the student's first semester at Lycoming.

COOPERATIVE PROGRAM IN FORESTRY

Professional and scientific programs of study in forestry for men and women are offered in cooperation with the School of Forestry, Duke University. You will spend three years in residence at Lycoming and an additional five semesters at Duke. Upon satisfactory completion of two semesters at Duke you will have earned the A.B. degree from Lycoming, and upon completing the remainder of the program will be awarded either the M.F. or M.S. degree from Duke, depending upon the nature of the program.

You should indicate to the Admissions Office that you wish to enroll in the Forestry program. At the end of the first term of the third year, Lycoming recommends qualified students for admission to the Duke School of Forestry. No application need be made to the School of Forestry before then.

Major fields of forestry at Duke are:

FOREST RESOURCE ADMINISTRATION

- Forest Resource Management
- Forestry Business Management
- Forest Protection
- Forest Resource Economics and Policy
- Biometry & Statistics
- Systems Analysis

FOREST SCIENCE

- Forest Ecology
- Forest Entomology
- Forest Pathology
- Tree Physiology
- Tree Biochemistry
- Dendrology & Wood Anatomy
- Forest Hydrology
- Forest Meteorology
- Forest Soils

If you are interested in *Forest Resource Administration* you are advised to elect a concentration in biology, business management, mathematics, economics, computer science, statistics, or sociology. If you plan a career in *Forest Science*, you should strengthen your backgrounds in biology, chemistry, mathematics, and physics. Typical programs in fields offered at Duke are available upon request from the Dean of the School of Forestry, Duke University, Durham, North Carolina 27706. More information is available from the biology department.

PREPARATION FOR GRADUATE STUDY

Many careers today require advanced study beyond the bachelor of arts degree. In general, preparation for graduate work in one of the academic disciplines should include a broad base of liberal studies, a strong undergraduate major, and adequate supporting work in closely related fields. You can design an individual major to meet the needs of some of the newer graduate level interdisciplinary programs. Often graduate departments ask that a prospective student's competence be measured by the national Graduate Record Examinations. They usually require a reading knowledge of one or two foreign languages. You should consult departmental advisors early in your college years with respect to planning for entrance to graduate school.

PREPARATION FOR HEALTH PROFESSIONS

The curriculum for the pre-Health Professions (allopathic medicine, dental medicine, optometric medicine, osteopathic medicine, podiatric medicine, and

veterinary medicine) are all organized around a solid foundation in biology, chemistry, English, mathematics, and physics. A wide range of subject matter from the humanities, social sciences, and fine arts should be included in the program. At least three years of undergraduate study is recommended before entry into the professional school; the normal procedure is to complete the bachelor of arts degree.

You should indicate to the Admissions Office, when completing the application to Lycoming College, that you wish to enroll in the pre-Health Professions (various fields of medicine) program. The Health Professions Advisory Committee (HPAC) will advise you concerning preparation for and application to a health professional school.

PREPARATION FOR LAW SCHOOL

Lycoming offers a strong academic preparation for students interested in law as a profession. Admission to law school is not predicated upon a particular major or area of study; rather, a student is encouraged to design a course of study (traditional or interdisciplinary major) which is of personal interest and significance to the student. Yet, while no specific major is recommended, there are certain skills which are of particular relevance to the pre-law student and these should be developed during the undergraduate years: clear writing, analytical thinking and language comprehension.

Students who are pursuing law as a career should register with the Legal Professions Advisory Committee (LPAC) upon entering Lycoming and should join the Pre-Law Club on campus. LPAC assists the pre-law student through advisement, compilation of recommendations and dissemination of information and materials about law and the legal profession. Among its activities, LPAC sponsors Pre-LSAT Workshops to help prepare students for the Law Boards and an annual Pre-Law Night which brings to campus admission deans, law students and practicing lawyers. The Pre-Law Club is an organization for students with a common interest in the law. In the past, the Club has sponsored films, speakers and field trips, including one to the United States Supreme Court.

PREPARATION FOR THEOLOGICAL SEMINARY

If you are a young man or woman interested in the Christian ministry or related vocations, you can find the pre-ministerial curriculum at Lycoming an exciting and challenging opportunity. Basic courses specified by the American Association of Theological Schools are virtually identical with the program of courses required for a bachelor of arts degree. Such courses offer a wide range of subject matter presenting many opportunities for you as a pre-ministerial student to acquaint yourself with the broad scope of human experience. Preparation for seminary includes earning a bachelor of arts degree with a major in one of a variety of fields such as religion, English, history, and philosophy. So that you may have a curriculum designed to fit your individual needs, the offerings in the junior and senior year are largely elective. The choice of electives will depend upon the requirements of the theological school which you expect to attend. If you are interested, contact the chairman of the religion department.



ACADEMIC PROGRAM

Lycoming College is a liberal arts institution granting the bachelor of arts degree. A degree candidate must fulfill certain minimal course requirements in breadth of learning—the distribution requirements—and in depth of learning in a chosen subject matter field—the major.

GRADUATION REQUIREMENTS

Every degree candidate must complete the following degree requirements:

1. Pass a minimum of 128 semester hours with an average of 2.0 or better within the limit of 152 hours taken. Withdrawals will be counted in the total number of semester hours permitted, except in the case of withdrawals for medical or psychological reasons.
2. Complete a major consisting of at least eight (8) courses.
3. Achieve an average of 2.0 or better for all courses counted in the major.*
4. Complete the Distribution Requirements.
5. Complete the final eight courses offered for the degree at Lycoming.
6. Earn one year of credit in Physical Education.**
7. Satisfy all financial obligations incurred at the College.
8. Complete the above seven requirements within seven years of continuous enrollment following the date of matriculation. All exemptions or waivers of specific requirements are reviewed by the Committee on Academic Standing.

*This 2.0 average or better must be attained in those courses stipulated as comprising the major. This requirement is not met by averaging the grades for all courses completed in the major department.

**Exemption, for medical reasons, from participation in physical activity associated with physical education may be granted only by the College Physician who considers your medical history, your physician's report, and his own physical examination of you.

COURSE WORK

Instruction at Lycoming College is organized, with few exceptions, on a departmental basis. Nearly all courses are unit courses, meaning that each course taken by you is considered to carry the same academic value as any other course. For transfer purposes each course is considered to be equivalent to four semester hours of academic work. Each course meets on a schedule set by the department and the instructor involved. Such meetings may be on a lecture, discussion, laboratory, or tutorial basis. Varying amounts of additional study, reading, writing, and research will be required for each course. Most students elect four courses each semester. Students may elect to enroll in five (5) courses during any semester provided they were admitted to the Dean's List during the preceding semester while carrying at least four courses. Exceptions may be made by the Committee on Academic Standing. You can accelerate by taking courses in the May Term and summer sessions.

MAJORS

You are required to complete a series of courses in a field of concentration. This is accomplished by completing one of the following type of majors:

Departmental Major, Established Interdisciplinary Major, or Individual Interdisciplinary Major.

DEPARTMENTAL MAJORS

Departmental majors, as described beginning on page 70, are available in:

Accounting	History
Art	Mathematics
Astronomy	Music
Biology	Philosophy
Business Administration	Physics
Chemistry	Political Science
Economics	Psychology
English	Religion
Foreign Languages	Sociology and Anthropology
French	Russian
German	Spanish
	Theatre

You may complete two majors; each will be recorded on your record.

ESTABLISHED INTERDISCIPLINARY MAJOR (EIM)

An Established Interdisciplinary Major (EIM) can be elected instead of a departmental major. Two or more departments work together to establish an EIM which must be approved by the Committee on Special Studies. The following EIM's, as described beginning on page 64 are available:

Accounting-Mathematics	Literature
American Studies	Near East Culture and Archeology
Criminal Justice	Soviet Area Studies
International Studies	

INDIVIDUAL INTERDISCIPLINARY MAJOR (IIM)

You may take the initiative and design a unique Individual Interdisciplinary Major (IIM) in consultation with your faculty advisor. You may apply for approval of an IIM to the Committee on Special Studies via the Registrar, who will provide a copy of the *Guidelines For Interdisciplinary Majors* and other necessary forms.

Individual Interdisciplinary Majors usually involve two or more departments which each already offer a major. An IIM is normally comprised of a minimum of ten courses beyond those satisfying distribution requirements. If the IIM involves departments not included in meeting the distribution requirements, then the ten courses may include elementary courses usually used to satisfy distribution requirements. However, you are expected to take at least six courses at the advanced (junior or senior) level as determined in consultation with your advisors. Changes in this set of courses comprising the major, which may be desired or needed as you progress, must be authorized by the Committee on Special Studies.



As an IIM student, you are advised by a committee composed of one professor from each department involved. You choose the chairman who functions as your advisor. The Committee on Special Studies must certify the successful completion of the IIM for graduation.

Your transcript will show:

Interdisciplinary Major in (Departments), for example:

Interdisciplinary Major in Urban Studies (History, Psychology, Sociology).

POLICY ON ADMISSION TO MAJOR

If you desire an established interdisciplinary major (EIM) or departmental major (DM), you must declare your elected major, in the Office of the Registrar, no later than the beginning of your junior year.

If you desire an individual interdisciplinary major (IIM), you must apply to and secure the approval of the Committee on Special Studies in conformity with established policy.

If the Committee on Special Studies, the Coordinating Committee for an EIM, or a department feels that legitimate reasons exist which may warrant removal from major status, that committee or department must submit these reasons, in writing, to the Dean of the College who, after consultation with you, will decide whether or not you are to be removed from major status. The Committee on Special Studies, the Coordinating Committee for an EIM, the department, or you may appeal the decision of the Dean of the College to the Committee on Academic Standing which will either sustain or modify the decision of the Dean of the College.

If you have not declared a major by the beginning of your junior year, you are subject to dismissal from the College.

ACADEMIC ADVISEMENT

An advantage of a small college is the rich experience gained by the close association of students and faculty. The counseling program at Lycoming enables you to discuss various academic problems with your faculty advisor, your instructors, and the staffs of the Dean of the College and the Dean of Student Services.

As an entering Freshman, you are assigned to a faculty advisor who meets with you as needed during the year. You will find your advisor willing to guide and assist in the many problems that confront a new college student. If, as an upperclass student, you do not feel the need for a formally assigned advisor, you may assume the responsibility for meeting your degree requirements.

THE DISTRIBUTION REQUIREMENTS

One of the reasons a student chooses to come to Lycoming is a desire to obtain a breadth of knowledge in many areas, a liberal arts education. A student who deliberately elects to attend a liberal arts college is interested in more than training in a narrow major; he wants knowledge in an area of special interest, his major, amplified by exploration into kindred and "unrelated" fields.

Lycoming College, being a liberal arts institution, insists that a major program of study be supported and challenged by the influences of a diversity of subjects. The major must not become narrow in its vision and sterile in its ability to help you function effectively in a world where nothing is neatly isolated and compartmentalized. The College believes that the essence of liberal education is its potential for exposing you to the multitude of historical, traditional, and contemporary avenues of thought and action which are brought to light in different ways through the study of various disciplines.

By taking different kinds of subjects, you can discover numerous ways of seeing things. You can gain the advantage of learning to view events and approach problems and questions from various points of view. You can discover that the interpretation of events and the relevance of solutions and answers will vary greatly for different individuals and groups.

To have you achieve at least a minimal insight into this multiplicity of perspective, thought, and reaction, Lycoming requires that you select some of your courses from the six groups outlined below. The aim is not the garnering of specific, prescribed information, but rather, the development of a broadly based perspective of all aspects of life.

The distribution requirements in English, Mathematics, Fine Arts, Natural Science, and History and Social Science may be met by superior performance on the General Examinations of the College Level Examination Program (CLEP). Further information about CLEP may be obtained from the Office of the Registrar.

ENGLISH

You are required to pass English I and one other English course. English I must be taken during the Freshman year. By passing the CLEP General Examination you may be exempted from English I. This examination is offered during Freshman Orientation.

FOREIGN LANGUAGE OR MATHEMATICS

You are required to meet a minimum basic requirement in either a foreign language or mathematics.

Mathematics. If you elect mathematics, you must complete four courses in mathematics. By passing the CLEP General Examination you may reduce this requirement to two courses other than Math I. This examination is offered during the Freshman Orientation.

Foreign Language. If you elect to take a foreign language, you may choose from among French, German, Greek, Hebrew, Russian, or Spanish. You are required to pass two courses on the intermediate or a higher course level. Placement at the appropriate course level will be determined by the faculty of the department of foreign languages and literatures. No student who has had two or more years of a given language in high school shall be admitted to the elementary course in the same foreign language for credit, except by written permission from the chairman of the department. French 28 will meet part of this requirement only upon consent of the department.

RELIGION OR PHILOSOPHY

You are required to pass one year (two courses in the same subject) in either philosophy or religion.

Philosophy. You may take any two philosophy courses.

Religion. You may take any two religion courses.

FINE ARTS

You are required to pass one year (two courses) in *one* of the following:

Art. You may take any two art courses.

Literature. You may take any two literature courses selected from the offerings of the departments of English and Foreign Languages and Literatures.

Music. Any combination of music courses totaling the equivalent of eight semester hours will satisfy this requirement. You can earn the equivalent of eight semester hours in Music in one of the following ways:

1. Take two academic courses from those numbered Music 1 through 59 and Music 70's.
2. Take a total of eight semester hours of applied music, from courses numbered Music 60 through 69, which are earned fractionally as follows:
 - A. $\frac{1}{2}$ semester hour of credit for each half-hour of instruction per week in courses numbered 60 through 66.
 - B. 1 semester hour of credit per semester for each hour of instruction per week in courses numbered 60 through 66.
 - C. 1 semester hour of credit per semester for Music 67, 68, or 69.
3. Take one academic course (Music 1 through 59 and Music 70's) plus the equivalent of four semester hours earned fractionally in applied music courses 60 through 69 as explained in "2" above.

Theatre. Any two theatre courses 10 and above will satisfy this requirement.

NATURAL SCIENCE

You are required to pass one year (any two courses) in *one* of the following: astronomy, biology, chemistry, or physics.

HISTORY AND SOCIAL SCIENCE

You are required to pass one year (two courses) in *one* of the following:

Economics. You may take any two courses.

History. You may take any two courses.

Political Science. You may take any two courses.

Psychology. You may take Psychology 10 plus one course usually chosen from among Psychology 15, 16, 30, 31, 32, or 38.

Sociology and Anthropology. You may take Sociology 10 plus another course.

NOTE: A course can be used to satisfy only one distribution requirement.

GRADING SYSTEM

The College uses the traditional letter system of grading: A B C D F or Satisfactory/Unsatisfactory. Any student enrolled full-time at Lycoming College may elect to take up to a maximum of four courses on a Satisfactory/Unsatisfactory basis. Only one course may be taken on this basis during any semester. No course taken on an S/U basis after the declaration of the major and approval by the department involved may be used to satisfy a requirement of that major, including courses required by the major department which are offered by other departments. Instructor-designated S/U courses are excepted from this limitation.

During the May Term, instructors, with the approval of the Dean of the College may designate courses to be taken on an S/U basis only. These courses will not count toward the four-course limit. A course selected on a S/U basis which is subsequently withdrawn will not count toward the four-course limit.

Any student electing a course on an S/U basis may designate a minimum acceptable letter grade of 'A', 'B', or 'C'. If the letter grade actually earned by the student equals or exceeds the minimum acceptable letter designated by the student, then the letter grade actually earned in the course will be entered on the student's permanent record and will be used in computing the student's GPA. In this case the course will not count toward the four-course limit since it was not completed on an S/U basis. If the student fails to designate a minimum acceptable letter grade or if the letter grade actually earned is lower than the minimum acceptable letter grade designated by the student, then the Registrar will substitute an 'S' for any passing grade ('A', 'B', 'C' or 'D') and a 'U' for an 'F' grade.

The student shall declare by the end of the period during which courses may be added an intention to be graded on an S/U basis. At the same time, and except for instructor designated S/U courses, the student will indicate a minimum acceptable letter grade. The instructor will not be notified of these decisions, unless the student chooses to do so. A student electing the S/U option shall be expected to perform the same work in the course as those being graded on the regular basis.



You will receive full credit for a course passed with a Satisfactory grade. Neither the "S" nor the "U" count in computing the grade point average.

Incomplete grades may be given if you, for absolutely unavoidable reasons, have not been able to complete the work requisite to the course. Such circumstances usually stem from medical sources. An incomplete grade must be removed within six (6) weeks of the next regular semester.

MID-SEMESTER EVALUATIONS FOR FRESHMEN

Mid-Semester evaluations are reported for freshman students whose work is unsatisfactory. These reports are filed with the Registrar who then reports them to the students concerned and their faculty advisors. The evaluation report from the instructor may be one of two types: (a) submission of letter grade of "D" or "F" (b) submission of a written evaluation for those freshmen who are performing below the satisfactory level.

ACADEMIC HONESTY

The integrity of the academic process of the College requires honesty in all phases of the instructional program. The College assumes that students are committed to the principle of academic honesty. Students who fail to honor this commitment are subject to dismissal from Lycoming. Procedural guidelines and rules for the adjudication of cases of academic dishonesty are printed in the *Faculty Handbook* and *Pathfinder* available to students in the library.

ACADEMIC HONORS

The Dean's List is issued at the close of each semester in recognition of superior scholarship. Students are admitted to the Dean's List when they have completed at least three courses with other than S/U and have a minimum grade point average of 3.50 for the semester.

You may be awarded the bachelor of arts degree with honors when you have earned the following grades:

Bachelor of Arts, summa cum laude—a 3.90 grade point average.

Bachelor of Arts, magna cum laude—a 3.50 grade point average.

Bachelor of Arts, cum laude—a 3.25 grade point average.

High quality scholarship is also recognized by completion of a departmental honors program and by election of students to membership in Honor Societies.

ACADEMIC STANDING

A student whose cumulative or semester average falls below "C" is considered to be in academic difficulty and his academic record will be reviewed by the Committee on Academic Standing. Such students may be placed on academic probation, suspended, or dismissed by the Committee on Academic Standing according to regulations established by the Faculty.

CLASS ATTENDANCE

The academic program at Lycoming is based upon the assumption that there is value in class attendance for all students. Individual instructors have the

prerogative of establishing reasonable absence regulations in any course. You are responsible for learning and observing these regulations.

STUDENT RECORDS

The policy regarding student educational records is designed to protect the privacy of students against unwarranted intrusions, and is consistent with Section 438 of the General Education Provision Act (commonly known as the Family Educational Rights and Privacy Act of 1974, as amended). The details of the College's policy on student records and the procedure for gaining access to student records is contained in the current issue of the *Pathfinder*.

WITHDRAWING FROM COURSES

You may drop any course during the first fifteen days of classes and no record of such enrollment shall be made on your permanent record card. You may also add any course during the first fifteen days of classes, subject to the approval of the instructor. If you wish to drop a course between the fifteenth day and the twelfth week of classes you must secure a withdrawal form from the Office of the Registrar. You must present this form to the instructor of the course in question who will then assign one of the following grades:

W—Progress at the time of withdrawal cannot be determined.

WP—Progress at the time of withdrawal is satisfactory.

WF—Progress at the time of withdrawal is unsatisfactory.

This grade is then entered on your permanent record card. No withdrawal grade is counted in the computation of the grade point average, but the number of semester hours from which you withdraw is counted toward the total of 152 semester hours to which you are limited in completing your degree requirements at Lycoming. Students may not withdraw from courses after the twelfth week of the semester.



INTERDISCIPLINARY MAJORS

ESTABLISHED INTERDISCIPLINARY MAJORS (EIM)

ACCOUNTING—MATHEMATICS

Coordinator—Assistant Professor Mahon

The Accounting-Mathematics Interdisciplinary Major is designed to offer, within a liberal arts framework, courses which will aid you in constructing mathematical models for business decision making. You will obtain a substantial background in mathematics and a working knowledge in accounting.

Majors will be only four courses short of a math major and three courses short of an accounting major. Required accounting courses are: Elementary, Intermediate, Cost and Budgetary Accounting Theory. In Mathematics they are: Analytic Geometry and Calculus I, II, and III; and Linear Algebra; plus two courses from Differential Equations, Introduction to Numerical Analysis, and Mathematic Statistics I and II. Business courses required are Legal Principles I and II. Recommended courses include: Computer Science, Introduction to Statistics, Financial Management, Quantitative Business Analysis, Insurance, Principles of Economics, Industrial Psychology, Social Psychology, and Introduction to Sociology.

AMERICAN STUDIES

Coordinator—Associate Professor Piper

The American Studies major offers a comprehensive program in American civilization which introduces you to the complexities underlying the development of America and its contemporary life. The thirteen major courses you will complete include:

FOUR CORE COURSES — The primary integrating units of the major, these team-taught courses will teach you how to think of ideas from different points of view and how to correlate information and methods from various disciplines:

America As a Civilization (First semester of major study)
American Studies — Research and Methodology (Second semester)
American Tradition in the Arts and Literature (Third semester)
Internship or Independent Study (Junior and/or senior year)

CONCENTRATION AREAS — Six courses in one option and three in the other are needed. Your six primary Concentration Option courses in American Arts or American Society build around the insights you gain in the Core Courses. They focus particular attention on areas most germane to your academic and vocational interests. The three additional courses from the other option give further breadth to your understanding of America. You also will be encouraged to take elective courses relating to other cultures.

American Arts Concentration Option

American Art	—Art 24
American Art of the 20th Century	—Art 32
19th Century American Literature	—English 26
20th Century War American Literature	—English 28
American Music	—Music 51
American Theatre	—Theatre 51

American Society Concentration Option

U. S. Social and Intellectual History to 1877	—History 42
U. S. Social and Intellectual History since 1877	—History 43
The American Constitutional System	—Political Science 30
The American Political Tradition	—Political Science 47
American Economic Development	—Economics 51
Racial and Cultural Minorities	—Sociology 34

You should design your American Studies major in consultation with the program co-ordinator or a member of the American Studies committee.

CRIMINAL JUSTICE

Coordinator—Instructor Strauser

This major is designed to acquaint students with the American criminal justice system and to provide an understanding of the social, psychological, philosophical, and political contexts within which the system of criminal justice functions. Its aim is to develop students' intellectual and scientific skills in raising and attempting to answer important questions about the system of justice and its place in society. The program offers opportunity for intern experience in the field and prepares for careers in the areas of law enforcement, probation and parole, prisons, and treatment services.

The major has two tracks. Track I prepares for careers in Law Enforcement. Track II prepares for careers in Corrections.

Track I—Law Enforcement. The major consists of ten courses, distributed as follows:

A. Professional courses in criminal justice (three courses)

Introduction to the Criminal Justice System (Sociology and Anthropology 15)

Introduction to Law Enforcement (Sociology and Anthropology 23)

The American Prison System (Sociology and Anthropology 39)

B. Courses in the social, psychological, philosophical, and political context of the justice system (seven courses)

Criminology (Sociology and Anthropology 30) and either Juvenile Delinquency (Sociology and Anthropology 21) or Racial and Cultural Minorities (Sociology and Anthropology 34) (two courses)

Abnormal Psychology (Psychology 16) (one course)

America as a Civilization (American Studies 10), Afro-American History (History 28), or United States Social and Intellectual History Since 1877 (History 43) (one course)

Law and Society (Political Science 35) and Civil Rights and Liberties (Political Science 31) (two courses)

Social and Political Philosophy (Philosophy 22) (one course)

C. Internship or practicum in law enforcement. (Recommended but not required for the major)

Track II—Corrections. The major consists of ten courses, distributed as follows:

- A. Professional courses in criminal justice (three courses)
 - Introduction to the Criminal Justice System (Sociology and Anthropology 15)
 - The American Prison System (Sociology and Anthropology 39)
 - Introduction to Social Work (Sociology and Anthropology 42)
- B. Courses in the social, psychological, philosophical, and political context of the justice system (seven courses)
 - Criminology (Sociology and Anthropology 30) and either Juvenile Delinquency (Sociology and Anthropology 21) or Racial and Cultural Minorities (Sociology and Anthropology 34) (two courses)
 - Abnormal Psychology (Psychology 16) (one course)
 - America as a Civilization (American Studies 10), Afro-American History (History 28), or United States Social and Intellectual History Since 1877 (History 43) (one course)
 - Law and Society (Political Science 35) and Civil Rights and Liberties (Political Science 31) (two courses)
 - Social and Political Philosophy (Philosophy 22) (one course)
- C. Internship or practicum in corrections. (Recommended but not required for the major) Prerequisites: Mathematics 13, Psychology 21, and Psychology 39. These prerequisites may be waived in certain cases by the Coordinating Committee.

Majors should seek advice concerning course selection from members of the coordinating committee and should note course prerequisites in planning their programs.

INTERNATIONAL STUDIES

Coordinator: Assistant Professor Larson

This major in International Studies is designed to integrate an understanding of the changing social, political, and historical environment of Europe today with study of Europe in its relations to the rest of the world, particularly the United States. It stresses the international relations of the North Atlantic Community and offers the student opportunity to emphasize either European studies or international relations. The program provides multiple perspectives on the cultural traits that shape popular attitudes and institutions. Study of a single country is included as a data-base for comparisons, and study of its language as a basis for direct communication with its people.

The program is intended to prepare a student either for graduate study or for careers which have an international component. International obligations are increasingly assumed by governmental agencies and a wide range of business, social, religious, and educational organizations. Opportunities are found in the fields of journalism, publishing, communications, trade, banking, advertising, management, and tourism. The program also offers flexible career preparation in a variety of essential skills such as analysis of data, drawing conclusions,

research, report writing, language skills, and the awarenesses necessary for dealing with people and institutions of another culture. Preparation for related careers can be obtained through the guided selection of courses outside the major in the areas of Business, Economics, Foreign Languages and Literatures, Government, History, and International Relations; or through a second major. Students should design their programs in consultation with members of the committee on International Studies and other departments.

By completing 6-8 additional courses in the social sciences (which include those courses needed to complete a major in Economics, History or Political Science) and the required program in Education, students can be certified for the teacher education program in Social Studies. By completing a major in the foreign language (5 more courses) and the Education program, students can be certified to teach that language. The International Studies program also encourages participation in study abroad programs, as well as the Washington International Semester, and the United Nations Semester.

The major includes eleven courses selected as follows:

International Relations Courses—Four or two courses (if two, then four must be taken from Area Courses). Courses within this group are designed to provide a basic understanding of the international system and of Europe's relations with the rest of the world. Political Science 25 is required.

Political Science 25 World Politics
Economics 43 International Trade
History 34 European Diplomatic History
Political Science 43 International Organization

Area Courses—Four or two courses (if two, then four must be taken from International Relations Courses). Courses within this group are designed to provide a basic understanding of the European political, social, and economic environment. History 11 and Economics 22 are required.

History 11 Europe 1815-Present
Economics 22 Economic Systems of the West
Political Science 20 European Politics
History 23 20th Century Europe to 1929
History 24 20th Century Europe Since 1929

National Courses

Language—Two courses in one language:

French 20, plus one course numbered 23 or above (except 28)
German 20, plus one course numbered 31 or above
Spanish 20, plus one course numbered 31 or above

Country—One course. The student must select, according to his or her language preparation, one European country which will serve as a special interest area throughout the program. The country selected will serve as the base for individual projects in the major courses, wherever possible.

France—French 28 Modern France
Germany—History 80 Topics in German History
Spain—Spanish 28 Contemporary Hispanic Life

Elective Course—One course which should involve further study of some aspect of the program. Appropriate courses are any Area or International Relations Courses not yet taken. History 10, 32, 33*; Economics 23, 45; Political Science 37, 38, 39, 46, related foreign literature courses counting toward the Fine Arts requirement, and internships.

49 SENIOR SEMINAR

A one-semester seminar, taken in the senior year, in which students and several faculty members will pursue an integrative topic in the field of International Studies. Students will work to some extent independently. Guest speakers will be invited. The seminar will be open to qualified persons from outside the major and the college. *Prerequisite: Consent of the instructor.*

LITERATURE

Coordinator—Associate Professor Maples

This major recognizes literature as a distinct discipline beyond national boundaries and combines the study of any two literatures in the areas of English, French, German, Russian, and Spanish. You can thus explore two literatures widely and intensively at the upper levels of course offerings within each of the respective departments while developing and applying skills in foreign languages. The major prepares you for graduate study in either of the two literatures studied or in Comparative Literature.

The major requires at least six literature courses, equally divided between the two literatures concerned. The six must be at the advanced level as determined in consultation with advisors (normally courses numbered 20 and above in English and 40 and above in Foreign Languages). In general, two of the advanced courses in each literature should be period courses. The third course, taken either as a regular course or as independent study, may have as its subject another period, a particular author, genre, or literary theme, or some other unifying approach or idea. Beyond these six, the major must include at least two additional courses from among those counting toward a major in the departments involved. Any prerequisite courses in the respective departments (for example, French 23, German 33, 34,) should be taken during the Freshman and Sophomore years. You should design your program in consultation with a faculty member from each of the literatures concerned. Programs for the major must be approved by the departments involved.

NEAR EAST CULTURE AND ARCHEOLOGY

Coordinator—Professor Guerra

The Near East Culture and Archeology interdisciplinary major is designed to acquaint you with the "cradle of Western civilization", both in its ancient and modern aspects. Majors will complete a minimum of eight to ten courses related to the Near East.

Required courses are described in their departmental sections and include:

1. Four courses (semesters) in language and culture from:
 - History and Culture of the Ancient Near East (Religion 28)
 - History of Art (Art 22)
 - Ancient History (History 20)
 - Old Testament Faith and History (Religion 13)
 - Islam and Judaism (Religion 24)
 - Two semesters of foreign language (Hebrew 1, 2 or Greek 1, 2)
2. Two courses (semesters) in archeology from:
 - Bible, Archeology, and Faith (Religion 46)
 - Special Archeology courses, such as "studies" or in May Term or summer sessions in the Near East.
3. Two courses (semesters) in the cooperating departments (Art, History, Political Science, Religion, and Sociology and Anthropology) or other related departments. These two courses, usually taken in the junior or senior years, can be independent study. Topics should be related either to the ancient or

the modern Near East and must be approved in advance by the committee supervising the interdisciplinary program. The study of modern Arabic or Hebrew is encouraged.

Other courses may be suggested by the supervisory committee but not beyond requiring ten courses in the major. The number of courses taken within this program applicable toward fulfilling the College distribution requirements will vary according to the selection of courses you make.

SOVIET AREA STUDIES

Coordinator—Assistant Professor Winston

The Soviet Area Studies major is an interdisciplinary major designed to offer, within the framework of a liberal arts education, intensified study of the Soviet Union, communism, and related matters. The program enables you to acquire a broader perspective of the USSR than can generally be obtained within one discipline. *A Cultural Tour of the USSR* is normally available in the May Term and can be used to satisfy one of the courses needed for 4 below.

Required courses are described in their departmental sections and include:

1. Six semesters of Russian language and/or literature beyond the elementary level.
2. Topics in Russian and Soviet History (History 31 and 32)
3. Two courses (semesters) of Senior Seminar on the USSR.
4. Four courses (semesters) from:
 - Comparative Economic Systems (Economics 23)
 - The Soviet Political System (Political Science 36)
 - Communist Strategies and Tactics (Political Science 37)
 - Social and Political Philosophy (Philosophy 22)

Under this program, up to nine courses required to satisfy the college distribution requirements can be completed from the above courses.



COURSES

Numbers 1-9 Elementary courses in departments where such courses are not counted as part of the student's major.

Numbers 10-19 Freshman level

Numbers 20-29 Sophomore level

Numbers 30-39 Junior level

Numbers 40-49 Senior level

Numbers 50-59 Special Advanced Courses

Numbers 60-69 Special Sessions Courses

Numbers 70-79 Seminar Study

Numbers 80-89 Independent Study

Numbers 90-99 Independent Study for Departmental Honors

Courses in the 50-59, 70-79, 80-89, 90-99 number series are not listed under each department, but are in effect for each department and represent the particular studies listed opposite the numbers above (that is, seminar study for all departments fall in the 70-79 series, etc.).

Courses not in sequence are listed separately, as:

Introduction to Art

Art 10

Drawing I

Art 11

Courses which imply a sequence are indicated with a dash between, meaning that the first semester must be taken prior to the second, as:

Intermediate French

French 10-11

ACCOUNTING

Professor: Richmond (Chairman)

Assistant Professor: Mahon

The purpose of the accounting major is to assist the student prepare for a personally satisfying, socially useful, and successful career within the accounting profession, whether public, private or governmental, through a rigorous curriculum stressing pre-professional education.

To achieve this, all majors are required to take Accounting 10, 20-21, 30, 40 and 41. The remaining two courses of the major requirement are to be selected from Accounting 31, 42, 43, 44, or Internship after consultation with and approval of the department in accordance with the student's professional interests and objectives.

Students seeking entry into the public accounting field are advised to investigate the professional requirements for certification in the state in which they intend to practice so that they may meet all educational requirements prior to graduation. All majors are advised to enroll in Economics 10 and 11, Business 35, 36, and 38, Mathematics 13 and 15, and one of the following: Business 33, Economics 20 or 37.

10 ELEMENTARY ACCOUNTING THEORY

An introductory course in recording, classifying, summarizing, and interpreting the basic business transaction. Problems of classification and interpretation of accounts and preparation of financial statements are studied. An IBM computer is used to solve some of these problems.

20-21 INTERMEDIATE ACCOUNTING THEORY

An intensive study of accounting statements and analytical procedures with emphasis upon corporate accounts. Price level adjustments, partnerships, joint ventures, installments and consignment sales, branch and home office accounting, and the statement of affairs are among topics studied. *Prerequisite: Accounting 10.*

30-31 COST AND BUDGETARY ACCOUNTING THEORY

Methods of accounting for material, labor, and factory overhead expenses consumed in manufacturing using job order, process and standard costing. Application of cost accounting and budgeting theory to decision making in the areas of make or buy, expansion of production and sales, and accounting for control are dealt with. *Prerequisite: Accounting 21 or consent of instructor.*

40 AUDITING THEORY AND PRACTICE

The science of verifying, analyzing, and interpreting accounts and reports. An audit project is presented, solved and the auditor's report is written. *Prerequisite: Accounting 21.*

41 FEDERAL INCOME TAX ACCOUNTING AND PLANNING

Analysis of the provisions of the Internal Revenue Code relating to income, deductions, inventories, and accounting methods. Practical problems involving determination of income and deductions, capital gains and losses, computation and payment of taxes through withholding at the source and through declaration are considered. Planning transactions so that a minimum amount of tax will result is emphasized. *Prerequisite: Accounting 10 or consent of instructor.*

42 FEDERAL INCOME TAX ADMINISTRATION AND PLANNING

An analysis of the provisions of the Internal Revenue Code relating to partnerships, estates, trusts, and corporations. An extensive series of problems is considered and effective tax planning is emphasized. *Prerequisite: Accounting 41.*

43 CONTEMPORARY ACCOUNTING PROBLEMS

Certain areas of advanced accounting theory, including fund accounting, are covered, and problems are taken from past C.P.A. examinations which require a thorough knowledge of the core courses in their solution. The course is intended to meet the needs of those interested in public accounting and preparation for the Certified Public Accountants Examination. *Prerequisite: Accounting 31 or consent of instructor.*

44 CONTROLLERSHIP

Control process in the organization. General systems theory, financial control systems, centralization-decentralization, performance measurement and evaluation, forecasts and budgets and marketing, production and finance models for control purposes. *Prerequisite: Accounting 31 or consent of instructor.*

AMERICAN STUDIES

Associate Professor: Piper (Coordinator)

The American Studies major offers a comprehensive program in American civilization which introduces you to the complexities underlying the development of America and its contemporary life. For further information refer to American Studies which is listed as an Interdisciplinary Major.

10 AMERICA AS A CIVILIZATION

An analysis of the historical, socio-cultural, economic, and political perspectives on American civilization with special attention to the interrelationships between these various orientations.

11 AMERICAN STUDIES — RESEARCH AND METHODOLOGY

The study and application of various research methods, including new trends in historical study, quantitative analysis, cross-cultural studies, and on-site inspection.

12 AMERICAN TRADITION IN THE ARTS AND LITERATURE

The relationships of the arts and literature to the various historical periods of American life.

13 INTERNSHIP OR INDEPENDENT STUDY

An opportunity to relate the learning in the Core Courses and the Concentration Areas to an actual supervised off-campus learning situation or independent study project.

ART

Associate Professor: Shipley (Chairman)

Assistant Professor: Hughes

Instructor: Ameigh

Part-Time Instructor: Fetter, Putterman, Wild

A major consists of a balanced program of history of art and studio courses. In addition to the core courses of the major program (Art 11, 15, or 16, 20, 21, 22, 23, 30, and 46), the student will elect two advanced courses in art history. Art 25 and 35, or Art 28 and 38 may be substituted for Art 20 and 30. Majors will be required to present their better work in a one-man show during their senior year.

10 INTRODUCTION TO ART

Presents historical and contemporary styles of architecture, sculpture, painting, and the minor arts; considers the roles of the elements of design and of materials and techniques in the creation and appreciation of works of art.

11 DRAWING I

Study of the human figure with gesture and proportion stressed. Student is made familiar with different drawing techniques and media. Some drawing from nature. Offered in alternate semesters with Drawing II and III.

14 DESIGN FOR ELEMENTARY TEACHERS

A course designed to give each student the opportunity to explore, in his own creative style, ideas, techniques and methods for involving children in expressive activities through the use of a wide range of media in the making of prints, puppets, pictorial and design projects, simple modeling, mosaics, plaster casting, weaving and stitchery projects, simple jewelry and gift crafts, lettering projects, mobiles, stabiles, and other three-dimensional designs created from scrap materials.

15 TWO-DIMENSIONAL DESIGN

The basic fundamentals found in the two-dimensional arts; line, shape, form, space, color, and composition are taught in relationship to the other two-dimensional arts. Perceptual theories and their relationships to what and why we see what we see in art is discussed with each problem.

16 THREE-DIMENSIONAL DESIGN

An introduction to the uses of form and materials. Objects will be designed whose form follows function, such as kites; whose form follows expressive intent, such as plaster constructions or movie films.

20 PAINTING I

An introduction of painting techniques and materials. Coordination of color, value, and design within the painting is taught. Some painting from the figure. No limitations as to painting media, subject matter or style. *Prerequisite:* Art 15.

21 DRAWING II

Continued study of the human figure. Emphasis is placed on realism and figure-ground coordination with the use of value and design. *Prerequisite:* Art 11.

22 HISTORY OF ART I

A survey of Western architecture, sculpture, and painting. Emphasis is on the interrelation of form and content and on the relatedness of the visual arts to their cultural environment: Near East, Egypt, Greece, Rome, and Medieval Europe.

23 HISTORY OF ART II

A survey of Western architecture, sculpture, and painting. Emphasis is on the interrelation of form and content and on the relatedness of the visual arts to their cultural environment: Renaissance to Modern.

24 AMERICAN ART

The development of the arts in America from Colonial times to the Armory Show with emphasis on the 18th and 19th centuries: Copley, Greenough, Bulfinch, Homer, Eakins, Richardson, and Sloan.

25 SCULPTURE I

An introduction to the techniques, materials, and ideas of sculpture. Clay, plaster, wax, wood, and other materials will be used. The course will be concerned with ideas about sculpture as expression, and with giving material form to ideas.

26 CRAFTS I

An introduction to the various craft materials, processes, design problems, and techniques involved in work in such crafts as clay, wood, fiber, metal, and plastics.

27 INTRODUCTION TO PHOTOGRAPHY

Objectives of the course are to develop technical skills in the use of photographic equipment (cameras, films, darkroom, print maker) and to develop sensitivity in the areas of composition, form, light, picture quality, etc. Each student must own or have access to a 35mm roll film camera.

28 PRINTMAKING I

Practice of the techniques of silk-screen, wood-block, and linoleum-block printing. *Prerequisite: Art 11 and 15.*

30 PAINTING II

Emphasis is placed on individual style and technique. Artists and movements in art are studied. No limitations as to painting media, subject matter, or style. *Prerequisite: Art 20.*

31 MODERN ART

Major artists and important stylistic developments in Europe from 1880 to the present, including Fauvism, Expressionism, Cubism, Dada, and Surrealism as well as developments in the United States after 1945 such as Abstract Expressionism and the painting of the sixties.

32 AMERICAN ART OF THE 20TH CENTURY

Painting, sculpture, and architecture in the United States from 1900 to the present with emphasis on developments of the fifties and sixties: an inquiry into the meaning and historical roots of contemporary art.

33 19th CENTURY ART

Emphasis on painting, sculpture and architecture of Western Europe from 1760 to 1900, including the work of late 18th century artists David and Goya and 19th century developments from Romanticism to Post-Impressionism.

34 ART OF THE ITALIAN RENAISSANCE

Painting, sculpture, and architecture in Italy from the late 13th century to the early 16th century, including the work of Giotto, Ghiberti, Brunelleschi, Donatello, Masaccio, Piero della Francesca, Alberti, Leonardo da Vinci, Raphael, and Michelangelo.

35 SCULPTURE II

A continuation of Art 25 or Art 16, with emphasis on independent projects and more complex technique. Casting of bronze and aluminum sculpture will be done in the school foundry. *Prerequisite: Art 16 or 25.*

36 CRAFTS II

More advanced experimentation with crafts materials, with greater emphasis upon good craftsmanship and aesthetic quality. *Prerequisite: Art 26.*

37 PHOTOGRAPHY II

To extend the skills developed in Photography I by continued growth in technical expertise, presentation, conceptual ability, and aesthetic sensibility. Emphasis is placed upon term essay in area of student's interest and presented in booklet format. *Prerequisite: Art 27.*

38 PRINTMAKING II

Further exploration of silk-screen printing techniques, practice of the techniques of engraving, drypoint, etching, and aquatint.

40 PAINTING III

Professional quality is stressed. There is some experimentation with new painting techniques and styles.

41 DRAWING III

Continued study of the human figure. Individual style and professional control of drawing techniques and media are now emphasized.

46 STUDIO RESEARCH

Independent research in an elective studio area, conducted under the supervision of the appropriate faculty member, includes creation of works which may be incorporated in one-man senior exhibition. Student works in private studio assigned by the department.

ASTRONOMY AND PHYSICS

Professor: Fineman

Associate Professor: W. Smith (Chairman)

Assistant Professor: Erickson

The department offers two majors. The major in astronomy is specifically designed to train students in the field of planetarium education. The major in physics prepares students for graduate work in physics or astronomy, for the cooperative program in engineering, or for state certification as secondary school teachers of physics.

A number of courses in this department are offered on two levels which differ in the degree of mathematical rigor and sophistication needed. All such courses have dual catalog numbers, with the letters B (basic) and A (advanced) appearing after the course names to indicate the level. Both the B and A level of a course meet together for the same three hours of lecture each week, while the A level meets for one additional hour each week of more advanced mathematical development of the material. This system is designated as the "3 + 1" method. No student may earn credit for both levels of a course.

The major in astronomy requires Astronomy and Physics 11, 12, 15, 16, 30, 34, 35, and 36; Mathematics 18 and 19 (Calculus I and II); one year of chemistry; and Theatre I (Fundamentals of Oral Communication). One or more of the following are recommended: Astronomy and Physics 3, 4, 5, 31, and 32; and Art 27 (Photography I). All junior and senior majors must attend and participate in the weekly departmental colloquia.

The major in physics requires Astronomy and Physics 11, 12, 25, 26, 28, 29, 44, and at least one additional course numbered between 41 and 48; Mathematics 18 and 19 (Calculus I and II); and one year of chemistry. In addition, Mathematics 20 and 21 (Calculus III and Differential Equations) are required for graduate school preparation and for the cooperative program in engineering. It is also recommended that students planning on graduate study in physics or astronomy take one year of a foreign language and Mathematics

13 and 15 (Introduction to Statistics and Computer Science). With departmental consent, advanced courses may be substituted for Astronomy and Physics 11 and 12. All junior and senior majors must attend and participate in the weekly departmental colloquia.

3 OBSERVATIONAL ASTRONOMY

A methods course providing the opportunity to make a variety of astronomical observations, both visually and photographically, with and without telescopes. The planetarium is used to familiarize the student with the sky at various times during the year and from different locations on earth. *May term.*

4 FIELD GEOLOGY

A methods course introducing the field techniques needed to study the geology of an area. *May term.*

5 HISTORY OF ASTRONOMY

A comprehensive view of the evolution of astronomical thought from ancient Greece to the present, emphasizing the impact that astronomical discoveries and the conquest of space have had on Western culture. *Four hours of lecture per week.*

11 PRINCIPLES OF ASTRONOMY

A summary of current concepts of the structure and contents of the universe, from the solar system to distant galaxies. Describes the techniques and instruments used in astronomical research. Presents not only what is reasonably well known about the universe, but also considers some of the major unsolved problems. *Three hours of lecture, one hour of discussion and planetarium demonstration, and two hours of laboratory per week. Fall Semester.*

12 ENVIRONMENTAL AND EARTH SCIENCE

A study of the physical processes that continually affect the planet Earth, shaping our environment. Describes how past events and life-forms can be reconstructed from preserved evidence to reveal the history of our planet from its origin to the present. Emphasizes the ways in which geology, meteorology, and oceanography interrelate with man and his environment. *Three hours of lecture, one hour of discussion and demonstration, and two hours of laboratory per week. Spring Semester.*

15 CONCEPTS OF PHYSICS B

25 CONCEPTS OF PHYSICS A

Rather than presenting an encyclopedic view of classical physics, this course emphasizes the development of concepts and principles to be applied in all further courses. The fundamental quantities and laws of mechanics, electricity and magnetism, and thermodynamics will be presented and illustrated with numerous problems. *Lectures presented by the "3+1" method; also one hour of recitation and three hours of laboratory per week.* Credit may not be earned for both 15 and 25. Prerequisite for 15: Mathematics 17 (Precalculus). Corequisite for 25: Mathematics 18 (Calculus I). *Fall Semester.*

16 WAVES AND PARTICLES B

26 WAVES AND PARTICLES A

Description of waves, the wave equation, electromagnetic waves. Reflection, refraction, interference, and diffraction. The constituents of matter and radiation, the interaction of matter and radiation, wave-particle duality. The Bohr atom, atomic structure, and atomic spectra. Nuclear structure, radioactive decay, and nuclear reactions. *Lectures presented by the "3+1" method; also one hour of recitation and three hours of laboratory per week.* Credit may not be earned for both 16 and 26. Prerequisite for 16: AP 15 or 25 (Concepts of Physics B or A). Prerequisite for 26: AP 25 (Concepts of Physics A). Corequisite for 26: Mathematics 19 (Calculus II). *Spring Semester.*

28 MECHANICS

Kinematics and dynamics of single particles and systems of particles. Rigid bodies. Introduction to the mechanics of continuous media. Moving reference frames. Lagrangian mechanics. *Four hours of lecture and three hours of laboratory per week.* Prerequisites: AP 25 (Concepts of Physics A) and Mathematics 19 (Calculus II).

76/ ASTRONOMY AND PHYSICS

29 ELECTRICITY AND MAGNETISM

The electromagnetic field, electric potential, magnetic field, and electric and magnetic properties of matter. Electric circuits. Maxwell's equations. Laboratory includes electronic as well as classical electricity and magnetism. *Four hours of lecture and three hours of laboratory per week.* Prerequisite: AP 26 (Waves and Particles A).

30 PLANETARIUM TECHNIQUES

A methods course covering major aspects of planetarium programming, operation, and maintenance. Students are required to prepare and present a planetarium show. Upon successfully completing the course, students are eligible to become planetarium assistants. *Two hours of lecture and demonstration and four hours of practical training per week.* Prerequisite: AP 11 (Principles of Astronomy) or consent of the instructor.

31 OPTICS AND ELECTRONICS B

41 OPTICS AND ELECTRONICS A

A course oriented toward the design and use of optical and electronic instruments. *Lectures presented by the "3+1" method; also three hours of laboratory per week.* Credit may not be earned for both 31 and 41. Prerequisites for 31: AP 11 (Principles of Astronomy) and either AP 16 or 26 (Waves and Particles B or A). Prerequisites for 41: AP 11 (Principles of Astronomy) and AP 26 (Waves and Particles A). *Alternate years.*

32 ATMOSPHERIC PHYSICS B

42 ATMOSPHERIC PHYSICS A

A survey course on the physics of the upper atmosphere. *Lectures presented by the "3+1" method.* Credit may not be earned for both 32 and 42. Prerequisites for 32: AP 12 (Environmental and Earth Science) and AP 16 or 26 (Waves and Particles B or A). Prerequisites for 42: AP 12 (Environmental and Earth Science) and AP 26 (Waves and Particles A). *Alternate years.*

34 RELATIVITY AND COSMOLOGY B

44 RELATIVITY AND COSMOLOGY A

A detailed presentation of the special theory of relativity, and a short view of the general theory and its classical proofs. Man's concepts of the universe, with particular attention to alternative modern cosmological models. Discussion of the Cosmological Principle, its rationale, and its implications. *Lectures will be presented by the "3+1" method.* Credit may not be earned for both 34 and 44. Prerequisites for 34: AP 11 (Principles of Astronomy) and either AP 15 or AP 25 (Concepts of Physics B or A), Mathematics 18 (Calculus I), Prerequisites for 44: AP 11 (Principles of Astronomy) and AP 25 (Concepts of Physics A).

35 STELLAR EVOLUTION AND NUCLEOSYNTHESIS B

45 STELLAR EVOLUTION AND NUCLEOSYNTHESIS A

The physical principles governing the internal structure and external appearance of stars. Mechanisms of energy generation and transport within stars. The evolution of stars from initial formation to final stages. The creation of chemical elements by nucleosynthesis. *Lectures presented by the "3+1" method.* Credit may not be earned for both 35 and 45. Prerequisites for 35: AP 11 (Principles of Astronomy) and either AP 16 or 26 (Waves and Particles B or A). Corequisite for 35: Mathematics 19 (Calculus II) or consent of the instructor. Prerequisites for 45: AP 11 (Principles of Astronomy) and AP 26 (Waves and Particles A). *Alternate years.*

36 STELLAR DYNAMICS AND GALACTIC STRUCTURE B

46 STELLAR DYNAMICS AND GALACTIC STRUCTURE A

The motion of objects in gravitational fields. Introduction to the n-body problem. The relation between stellar motions and the galactic potential. The large scale structure of galaxies in general and of the Milky Way Galaxy in particular. *Lectures presented by the "3+1" method.* Credit may not be earned for both 36 and 46. Prerequisites for 36: AP 11 (Principles of Astronomy) and either AP 15 or 25 (Concepts of Physics B or A). Corequisite for 36: Mathematics 19 (Calculus II) or consent of instructor. Prerequisites for 46: AP 11 (Principles of Astronomy) and AP 25 (Concepts of Physics A). Corequisite for 46: AP 28 (Mechanics) or consent of instructor. *Alternate years.*

48 INTRODUCTION TO QUANTUM MECHANICS

Basic concepts and formulation of quantum theory. The free particle, the simple harmonic oscillator, the hydrogen atom, and central force problems will be discussed. Both time independent and time dependent perturbation theory will be covered. *Four hours of lecture and recitation.* Prerequisite: either AP 26 (Waves and Particles A) or Chemistry 31 (Physical Chemistry II), and Mathematics 21 (Differential Equations).

49 ASTRONOMY AND PHYSICS COLLOQUIA

Professionally active scientists in astronomy, physics, and related areas are invited to present lectures on their own research or other professional activities. In addition, seniors majoring in astronomy or physics present the results of a literature survey or individual research project. *One hour per week.* Majors in this department must attend three semesters without credit during junior and senior years (register for non-credit AP 00, Colloquia). Credit is earned during the senior semester in which the student's presentation is given.

PHYSICS

23 MODERN PHYSICS

The basic concepts of modern physics are examined: wave-particle duality and fundamental ideas of quantum mechanics, atomic structure, X-ray spectra, interaction of radiation and matter, nuclear models and nuclear structure, radioactivity and nuclear reactions, molecular and solid state physics, special relativity. *Three lectures and four hours of laboratory per week.* Prerequisite: Physics 11 or consent of instructor. This course will be offered for **the last time** during the 1975-76 academic year.

BIOLOGY

Associate Professor: Angstadt (Chairman), Kelley
Assistant Professor: Diehl, Mayers, Sherbine, Zaccaria

A major consists of eight Biology courses including 10-11, 20, 21, 22, 23, and 24. In addition, one year of chemistry and mathematics is required. Certain specific exceptions to the core program will be made for three-year students enrolled in cooperative programs. Such exceptions are noted under the particular cooperative program heading in the Career Opportunities section of the catalog and students interested in these programs should contact the Program Director before finalizing their individual program. Credit may not be earned for both Biology 1 and 10 or for both Biology 2 and 11. Consent of instructor may replace Biology 10-11 as a prerequisite for all Biology courses.

1-2 PRINCIPLES OF BIOLOGY

An investigation of biological principles, including ecological systems, form and function in selected representative organisms (especially man), cell theory, molecular biology, reproduction, inheritance, adaptation, and evolution. The course is designed primarily for students not planning to major in the biological sciences.

3 FIELD BIOLOGY FOR TEACHERS

A methods course for students preparing to teach biology. Sources and methods of collecting and preserving various plant and animal materials. *Offered summer only.*

5-6 BASIC HUMAN BIOLOGY

An introduction to the physics and chemistry relative to biological systems. Human anatomy, physiology, and developmental biology will be surveyed. An introduction to microbiology with emphasis given to host-pathogen relationships and the immune response.

10-11 INTRODUCTION TO BIOLOGY

An introduction to the study of biology designed for students planning to major in the biological sciences. Major topics considered include the origin of life, cellular respiration and photosynthesis, genetics, development, anatomy and physiology, ecology, behavior and evolution.

20 CELLULAR PHYSIOLOGY

Physico-chemical background of cellular function; functions of membrane systems and organelles; metabolic pathways; biochemical and cellular bases of growth; development and responses of organisms. *Prerequisite: Biology 10-11, and a year of Chemistry.*

21 MICROBIOLOGY

A study of microorganisms. Emphasis is given to the identification and physiology of microorganisms as well as to their role in disease, their economic importance and industrial applications. *Prerequisite: Biology 10-11.*

22 GENETICS

A general consideration of the principles governing inheritance including treatments of classical, molecular, cytological, physiological, microbial, human and population genetics. *Prerequisite: Biology 10-11.*

23 ANIMAL PHYSIOLOGY

The mechanisms and functions of animal systems including the autonomic, endocrine, digestive, cardio-vascular, respiratory, renal, nervous, and reproductive systems. Mammalian physiology is stressed. *Prerequisite: Biology 10-11.*

24 ECOLOGY

The study of the principles of ecology with emphasis on the role of chemical, physical, and biological factors affecting the distribution and succession of plant and animal populations and communities. Included will be field studies of local habitats as well as laboratory experimentation. *Prerequisite: Biology 10-11.*

30 COMPARATIVE ANATOMY OF VERTEBRATES

Detailed examination of the origins, structure, and functions of the principal organs of vertebrates. Special attention is given to the progressive modification of organs from lower to higher vertebrates. *Prerequisite: Biology 10-11. Alternate years.*

31 HISTOLOGY

A study of the basic body tissues and the microscopic anatomy of the organs and structures of the body which are formed from them. Focus is on normal human histology. *Prerequisite: Biology 10-11. Alternate years.*

32 MICROTECHNIQUES

A course designed to acquaint the student with the principles and techniques of preparing biological materials for microscopic study. *Prerequisite: Biology 10-11. Alternate years.*

33 ECONOMIC AND SYSTEMATIC BOTANY

Structure and classification of plants, with emphasis on those species, particularly food and drug plants, having significance for human affairs. *Prerequisite: Biology 10-11. Alternate years.*

34 INVERTEBRATE ZOOLOGY

Comparative study of the invertebrate phyla with emphasis on phylogeny, physiology, and morphology. *Prerequisite: Biology 10-11. Alternate years.*

40 PARASITOLOGY

The biology of parasites and parasitism. Studies on the major groups of animal parasites, their taxonomy and life cycles, with an emphasis on those of medical and veterinary importance. *Prerequisite: Biology 10-11. Alternate years.*

41 VERTEBRATE EMBRYOLOGY

A study of the development of vertebrates from fertilization to the fully formed fetus. Particular attention is given to the chick and human as representative organisms. *Prerequisite: Biology 10-11. Alternate years.*

42 ANIMAL BEHAVIOR

A study of the causation, function, evolution, and biological significance of animal behaviors in their normal environmental and social contexts. *Prerequisite: Biology 10-11. Alternate years.*

43 ICHTHYOLOGY

The course will encompass the anatomy, taxonomy, and life histories of both freshwater and marine fish. Species of major economic and sport interest will be featured, while the areas of fish management, aquaculture, and fish harvesting will be considered. *Prerequisite: Biology 10-11. Alternate years.*

44 BIOCHEMISTRY

Emphasis is given to the metabolism of carbohydrates, lipids, amino acids, proteins, and nucleic acids; integration of metabolism; and biochemical control mechanisms including allosteric control, induction, repression, as well as the various types of inhibitive control mechanisms. *Prerequisite: Chemistry 20-21 or Chemistry 5, or consent of instructor. Alternate years.*

45 EVOLUTION

A history of evolutionary thought, including the genetic, systematic, ecological, and zoogeographical concepts which are related to the process of evolution. *Prerequisite: Biology 10-11. Alternate years.*

46 PLANT ANATOMY AND PHYSIOLOGY

A study of plant physiology as a function of plant anatomy. Metabolic relationships and environmental factors will be examined from a background of the structure and development of cells, tissues, organs, and whole plants. *Prerequisite: Biology 10-11. Alternate years.*

47 IMMUNOLOGY

The course introduces concepts concerning how pathogens cause disease and host defense mechanisms against infectious diseases. Characterization of and relationships between antigens, haptens, and antibodies are presented. Serological assays will include: agglutination precipitations, immunofluorescence, immunoelectrophoresis, and complement fixation. Other topics are: immediate and delayed hypersensitivities (i.e. allergies such as hay fever and poison ivy), immunological renal diseases, immunohematology (blood groups, etc.), the chemistry and function of complement, autoimmunity and organ graft rejection phenomena. *Prerequisite: Biology 10-11. Alternate years.*

BUSINESS ADMINISTRATION

Professor: Hollenback (Chairman)

Assistant Professor: King, Weaver

Instructor: Waite

Lecturer: Larrabee

Part-Time Instructor: Rauff

The major is designed to train students in analytical thinking and verbal and oral communication, in addition to educating them in the principal disciplines of business. To accomplish this, ten courses are required: Business 10-11, 23, 28-29, 38-39, 40, and 41 and Mathematics 13. Accounting 10 may be substituted for Business 10 if a student changes his major. Majors also are urged to enroll in Economics 10, 11; Business 35 and 36; Mathematics 12 and 15. The additional elective offerings are intended to add depth in the areas of finance, marketing, and management.

10-11 MANAGERIAL ACCOUNTING

The business firm is a decision-making institution adapting to a constantly changing environment. Future administrators and managers are introduced to their stewardship responsibilities by use of accounting and statistical techniques as tools in planning and controlling the organization.

23 QUANTITATIVE BUSINESS ANALYSIS

Techniques of quantitative analysis useful in business management. Topics include: sampling, hypothesis testing, index numbers, analysis of time series, linear programming, and decision theory. *Prerequisite: Math 13 or consent of instructor.*

28-29 MARKETING MANAGEMENT

Planning, organization, and control of the distribution activities of the firm, and an analysis and evaluation of the marketing system, its institutions and processes. Application of marketing principles and the development of strategies for specific marketing problems. Product, channel flow, promotion and pricing strategies explored. Readings, cases, and games.

32 ADVERTISING

Nature, scope, methods, and effects of promotion. Techniques of analysis and control in the use of advertising, and publicity as tools in developing business strategy.

33 INVESTMENTS

Analysis of the leading types of investments available to the individual and the firm. Use of forecasting methods, financial reports, and financial indicators. Methods of buying and selling securities with a discussion of the agencies involved including brokerage houses and stock exchanges.

34 INSURANCE

Analysis of the major insurance methods of overcoming risk, including: life, accident, health, marine, and social insurance. Fidelity and surety bonds. Commercial and government plans.

35 LEGAL PRINCIPLES I

Lectures and analysis of cases on the nature, sources, and fundamentals of the law in general, and particularly as relating to contracts, agency, and negotiable instruments. *Open only to juniors and seniors.*

36 LEGAL PRINCIPLES II

Lectures on the fundamentals and history of the law relating to legal associations, real property, wills, and estates. *Open only to juniors and seniors.*

38-39 FINANCIAL MANAGEMENT

Planning, organization, and control of the financial aspects of the firm. Development of financial principles and application to specific situations. Sources and uses of funds, costs of funds, profit determination, expansion, reorganization and liquidation. *Prerequisite: Business 11 or Accounting 20, and Business 23.*

40 MANAGEMENT CONCEPTS

Structural characteristics and functional relationships of a business organization as well as the problems encountered in coordinating the internal resources of a firm. Emphasis on administrative efficiency and procedures.

42 BUSINESS POLICIES

Planning, organization, and control of business operations; setting of goals; coordination of resources; development of policies. Analysis of strategic decisions encompassing all areas of a business, and the use and analysis of control measures. Emphasis on both the internal relationship of various elements of production, finance, marketing, and personnel and the relationship of the business entity to external stimuli. Readings, cases, and games. *Prerequisites: Business 23, 28-29, 38-39, and 40 or consent of instructor. Seniors only.*

42 PERSONNEL MANAGEMENT

An introduction to the managerial problems of recruiting, selecting, training, and retraining the human resources of the firm. Emphasis is placed on the interrelationship of personnel policies with management objectives and philosophies in such areas as fringe benefits, wage and salary policies, union activities, and health and safety.

43 RETAIL MANAGEMENT I

Planning, organization, and control of the retailing firm. Competitive strategy development through store location, layout, administrative organization, buying and pricing. Cases, reading, and papers. *Alternate years.*

44 RETAIL MANAGEMENT II

Inventory control, retail sales, promotion, and financial analysis of the enterprise. Survey of current issues and governmental, social, and economic forces of concern to the retailer. Retailing principles applied to specific management situations through cases, games, and reading. *Prerequisite: Business 43 or consent of instructor. Alternate years.*

45 ORGANIZATIONAL THEORY

An analysis of organizational design through the use of analytical models. Using the systems approach, an understanding of human behavior in formal organizations is developed, and practical problems of organizational design are discussed. Topics include: traditional organizational theory, behavior patterns, organizational design, and change. *Alternate years.*

46 PRODUCTION MANAGEMENT

An introduction to the production function in industry. Topics include: product design, plant location and layout, operational analysis, performance standards, line balance theory, inventory control, and the impact of automation through technological change. *Alternate years.*

CHEMISTRY

Professor: Hummer (Chairman), Radspinner

Assistant Professor: Franz

Part-time Instructor: Fineman

A major consists of eight Chemistry courses: Chemistry 10-11, 20-21, 30-31, 32, and 33; Mathematics 18-19, 20, and Astronomy and Physics 25, 26. Mathematics 15 and 21, and French, German, or Russian are highly recommended. Placement in Chemistry is determined, in part, by an examination taken by all students upon initial enrollment in the subject.

5 BRIEF ORGANIC CHEMISTRY

This course is designed for those non-chemistry majors who elect a single semester course only in organic chemistry. The material will illustrate principles and concepts of organic chemistry supported by that descriptive material which would find application for students of medical technology, biology, nursing, forestry, education, and the humanities. Topics included are bonding and structure, alkanes, arenes, and their functional derivatives, amino acids and proteins, carbohydrates, and other naturally-occurring compounds. *Three hours of lecture and one four-hour laboratory period each week. Prerequisite: Chemistry 10. Not open for credit to students who have received credit for Chemistry 20.*



10 GENERAL CHEMISTRY I

An introduction to the concepts and models of chemistry which are necessary for an understanding of the fabric and dynamics of the material world. These principles include stoichiometry, atomic and molecular structure and properties, the states of matter, solutions, kinetics, equilibrium, and nomenclature. A study of the chemistry of representative elements and their compounds is made through the application of fundamental principles. The laboratory treats quantitative relationships as well as qualitative analysis. *Three hours lecture, one hour discussion, and one three-hour laboratory period each week. Prerequisite: Placement by examination.*

11 GENERAL CHEMISTRY II

Continuation of Chemistry 10, with emphasis on the foundations of analytical, inorganic, and physical chemistry. The principal unifying concepts of chemical systems are examined in both Chemistry 10 and 11. *Three hours lecture, one hour discussion, and one three-hour laboratory period each week. Prerequisite: Chemistry 10.*

20-21 ORGANIC CHEMISTRY

A systematic study of the compounds of carbon including both aliphatic and aromatic series. The laboratory work introduces the student to simple fundamental methods of organic synthesis, isolation, and analysis. *Three hours lecture and one four-hour laboratory period each week. Prerequisite: Chemistry 11.*

30-31 PHYSICAL CHEMISTRY

A study of the fundamental principles of theoretical chemistry and their applications. The laboratory work includes techniques in physicochemical measurements. *Three hours lecture and one four-hour laboratory period each week. Prerequisite: Chemistry 11, Mathematics 20, and one year of Physics or consent of instructor.*

32 ANALYTICAL CHEMISTRY

A study of the fundamental methods of gravimetric, volumetric, and elementary instrumental analysis together with practice in laboratory techniques and calculations of these methods. *Two hours lecture and two three-hour laboratory periods each week. Prerequisite: Chemistry 11 or consent of instructor.*

33 ADVANCED INORGANIC CHEMISTRY

A study of modern theories of atomic and molecular structure and their relationship to the chemistry of selected elements and their compounds. *Three hours lecture and one four-hour laboratory period each week. Prerequisite: Chemistry 30, Mathematics 20, and one year of Physics or consent of instructor.*

39 INTRODUCTION TO QUANTUM MECHANICS

After presenting the origin, basic concepts and formulation of Quantum Mechanics with emphasis on its physical meaning the free particle, simple harmonic oscillator and central force problems will be investigated. Both time independent and time dependent perturbation theory will be covered. The elegant operator formalism of quantum mechanics will conclude the course. *Four hours of lecture and recitation. Prerequisites: Mathematics 21; either Chemistry 31 or Astronomy and Physics 26, and consent of instructor. Cross-listed as Astronomy and Physics 48.*

40 ADVANCED ORGANIC CHEMISTRY

Selected topics, which may include mechanisms of organic reactions, synthesis, detailed structure and chemistry of natural products, polynuclear hydrocarbons, and aromatic heterocyclics. *Three hours lecture. Prerequisite: Chemistry 20-21.*

41 QUALITATIVE ORGANIC ANALYSIS

Theory and application of the systematic identification of pure organic compounds and mixtures. *Two hours lecture and two three-hour laboratory periods each week. Prerequisite: Chemistry 20.*

43 ADVANCED ANALYTICAL CHEMISTRY

A study of advanced analytical methods with emphasis on chromatographic, electrochemical, and spectroscopic methods of analysis. *Three hours lecture and one four-hour laboratory period each week. Prerequisite: Chemistry 31 and 32.*

44 BIOCHEMISTRY

Emphasis is given to the metabolism of carbohydrates, lipids, amino acids, proteins, and nucleic acids; integration of metabolism; and biochemical control mechanisms including allosteric control, induction, repression, as well as the various types of inhibitive control mechanisms. *Prerequisite: Chemistry 21 or 5 or consent of instructor.*

45 SPECTROSCOPY AND MOLECULAR STRUCTURE

Theory and practice of molecular structure determination by spectroscopic methods. *Three hours lecture. Pre or co-requisites: Chemistry 31, 33, or consent of instructor.*

48 CHEMISTRY COLLOQUIUM

A seminar in which faculty, students, and invited professional chemists discuss their own research activities or those of others which have appeared in the recent chemical literature. *Prerequisite: Three semesters of non-credit Chemistry Colloquium 00 taken during the junior and senior years.*

ECONOMICS

Professor: Rabold (Chairman)

Associate Professor: Opdahl

The major has two tracks. Track I is designed for the student whose primary interest lies in business management; Track II is designed for students with an interest in graduate work, teaching, government, or non-business careers and for those with less well defined interests.

Track I—Managerial Economics requires: Economics 10, 11, 32, and 41; Business 10-11, or Accounting 10 and 20; Business 38 and 39; plus two electives from the following: Economics 31, 35, 37, 43 and Business 40.

Track II—Political Economy requires: Economics 10, 11, 30, 31, 40, and five electives of which three must be in economics and two in political science, all selected with the advice and consent of the student's advisor or department chairman.

In addition, the following courses are recommended: All majors—Math 13 and Business 23; Majors planning graduate work—Math 18-19; Track II majors—Business 10-11.

2 CONSUMER ECONOMICS

A course in "family" or "practical" economics, designed to teach students how they and their families can be intelligent consumers; that is, how they can spend, save, and borrow so as to maximize the value they receive for the income they have. Treats subjects such as intelligent shopping; the uses and abuses of credit; investing savings; buying insurance, automobiles and houses; medical care costs; estates and wills; etc. *Alternate years.*

10 PRINCIPLES OF POLITICAL ECONOMY I

Macroeconomics. Deals with problems of the economic system as a whole. What influences the level of National Income and employment? What is inflation and why do we have it? What is the role of government in a modern capitalistic system? How does business organize to produce the goods and services we demand? How are the American financial and banking systems organized? What is the nature of American unionism? What are the elements of government finance and fiscal policy?

11 PRINCIPLES OF POLITICAL ECONOMY II

This semester focuses upon microeconomics and selected current economic problems. It deals with the relatively small units of the economy such as the firm and the family. Analyzes demand and supply. Discusses how business firms decide what and how much to produce and how goods and services are priced in different types of markets. Also considers such problems as economic growth, international trade, poverty, discrimination, ecology, and alternative economic systems.

20 MONEY AND BANKING

Covers business fluctuations and monetary and fiscal policy; the financial organization of society; the banking system; credit institutions; capital markets; and international financial relations. *Prerequisite: Economics 10 and 11. Alternate years.*

22 ECONOMIC SYSTEMS OF THE WEST: Capitalism and Socialism

A comparative analysis of the underlying ideologies, the basic institutions and the performance of selected economic systems extant in the West. *Alternate years.*

23 SOVIET-TYPE ECONOMIES

An analysis of the ideologies, institutions, and performance of Soviet-type economies, with emphasis upon Marxian theory and the economy of the U.S.S.R.; comparison of selected Eastern European and Chinese approaches to Communism. *Alternate years.*

24 URBAN PROBLEMS

The application of economic theory to the study of significant social, political, and economic problems associated with urbanization, including poverty, employment, education, crime, health, housing, land use and the environment, transportation, and public finance. Analysis of solutions offered. *Alternate years.*

25 ENVIRONMENTAL ECONOMICS

A study of the relationship between environmental decay and economic growth, with particular reference to failures of the price and property rights systems; application of cost/benefit analysis; measures aimed at the creation of an ecologically viable economy. *Alternate years.*

30 INTERMEDIATE MICROECONOMICS

An advanced analysis of contemporary theory regarding consumer demand, production costs and theory, profit maximization, market structures, and the determinants of returns to the factors of production. *Prerequisite: Economics 10 and 11.*

31 INTERMEDIATE MACROECONOMICS

An advanced analysis of contemporary theory and practice with regard to business fluctuations, national income accounting, the determination of income and employment levels, and the use of monetary and fiscal policy. *Prerequisite: Economics 10 and 11.*

32 GOVERNMENT AND THE ECONOMY

An analytical survey of government's efforts to maintain competition through antitrust legislation; to supervise acceptable cases of private monopoly through public utility regulation and via means of regulatory commissions; and to encourage or restrain various types of private economic activities. *Alternate years. Prerequisite: Economics 10 and 11, or consent of instructor.*

35 LABOR PROBLEMS

The history of organized labor in the United States, including the structure of unions; employers' opposition to unions; the role of government in labor-management relations; the economic impact of unions. *Alternate years.*

37 PUBLIC FINANCE

An analysis of the fiscal economics of the public sector, including the development, concepts, and theories of public expenditures, taxation, and debt at all levels of American government. Includes also the use of fiscal policy as an economic control device. *Prerequisite: Economics 10 and 11 or consent of instructor.*

40 HISTORY OF ECONOMIC THOUGHT

A discussion of the origins, development, and significance of the economic ideas embodied in the works of Smith, Marx, Schumpeter, Keynes, and others. *Prerequisite: Economics 10 and 11 or consent of instructor.*

41 MANAGERIAL ECONOMICS

The application of economic theory and methodology to the solution of business problems. Subjects include: optimizing techniques, risk analysis, demand theory, production theory, cost theory, linear programming, capital budgeting, market structures, and the theory of pricing. *Prerequisite: Economics 10 and 11.*

43 INTERNATIONAL TRADE

A study of the principles, theories, development, and policies concerning international economic relations, with particular reference to the United States. Subjects covered include: U.S. commercial policy and its development; international trade theory; tariffs and other protectionist devices; international monetary system and its problems; balance of payments issues. *Alternate years. Prerequisite: Economics 10 and 11.*

45 DEVELOPMENT OF UNDERDEVELOPED NATIONS

A study of the theories and problems of capital accumulation, allocation of resources, technological development, growth, planning techniques and institutions, and international relations encountered by the developing nations. *Alternate years.*

EDUCATION

Associate Professor: Schaeffer (Chairman)

Assistant Professor: Conrad, Keesbury

Education 20 and Psychology 38 are prerequisites to all other offerings in the Education Department. Education 20 should be taken at least two (2) semesters before the Professional Semester.

Students seeking elementary certification must complete Mathematics 7, Education 30, 40, 41, and 42 as prerequisites to the Professional Semester, which includes Education 45, 47, and 48. They must also complete the Elementary Games section of the Physical Education course.

Students seeking secondary certification must fulfill the requirements of a participation experience in area schools before the Professional Semester. Arrangements for participation are to be made through the Education Department. All requirements of the major must be completed in addition to the professional semester which includes Education 46, 47, and 49.

20 INTRODUCTION TO THE STUDY OF EDUCATION

A study of teaching as a profession with emphasis on the economic, social, political, and religious conditions which influence American schools and teachers. Consideration is given to the school environment, the curriculum, and the children with the intention that the students will examine more rationally their own motives for entering the profession. *Not open to freshmen.*

30 THE PSYCHOLOGY AND TEACHING OF READING IN THE ELEMENTARY SCHOOL

A background course in the psychological, emotional, and physical basis of reading. A study of the learning process as it applies to reading, child development and the curriculum. The development of a reading program from the beginning (readiness) through principles, problems, techniques, and materials used in the total elementary schools. Observation of and participation with superior teachers in elementary schools of the Greater Williamsport Area. *Prerequisites: Education 20 and Psychology 38.*

32 INSTRUCTIONAL MEDIA AND COMMUNICATIONS

A study of the value, design, construction, and application of the visual and auditory aids to learning. Practical experience in the handling of audio-visual equipment and materials is provided. Application of Audio-Visual Techniques. Application of the visual and auditory aids to learning. Students will plan and carry out actual teaching assignments utilizing various A-V devices. *Summer session only.*

39 PUBLIC SCHOOL CURRICULUM

An examination of the various curricula of the public schools and their relationships to current practices. Special attention will be given to the meaning and nature of the curriculum; the desirable outcomes of the curriculum; conflicting and variant conceptions of curricular content; modern techniques of curricular construction; criteria for the evaluation of curricula; the curriculum as a teaching instrument. Emphasis will be placed upon the curriculum work within the teaching field of each individual. *Summer session only.*

40 LANGUAGE ARTS AND CHILDREN'S LITERATURE FOR ELEMENTARY TEACHERS

This course is designed to consider the principles, problems, materials, and techniques of teaching English, spelling, penmanship, choral speaking, and children's literature. Observation of superior teachers in elementary schools of the Greater Williamsport Area. *Prerequisite: Education 30.*

41 TEACHING THE SOCIAL STUDIES IN THE ELEMENTARY SCHOOL

Studies and experiences to develop a basic understanding of the structure, concepts, and processes of anthropology, economics, geography, history, political science, and sociology as these relate to the elementary school social science curriculum. Practical applications, demonstrations of methods, and the development of integrated teaching units using texts, reference books, films, and other teaching materials. *Prerequisite: Education 30.*

42 SCIENCE, HEALTH, AND SAFETY FOR ELEMENTARY TEACHERS

Science methods and materials interpreting children's science experiences and guiding the development of their scientific concepts. A briefing of the science content of the curriculum, its material and use. An introduction to the methods of first aid, preservation of health, prevention of accidents, and the development of good health habits. *Prerequisite: Education 30.*

45 METHODS OF TEACHING IN THE ELEMENTARY SCHOOL
(PART OF THE PROFESSIONAL SEMESTER)

A study of methods and materials of teaching all elementary school subjects, including art and music, with a view to preparing students for their particular student teaching assignment. Demonstration lessons by students, micro-teaching, simulation activities, and group interrelation studies may be included. *Prerequisite: Education 40, 41, and 42.*

46 METHODS OF TEACHING IN THE SECONDARY SCHOOL
(PART OF THE PROFESSIONAL SEMESTER)

A study of materials, methods, and techniques of teaching with emphasis on the student's major. Stress is placed on the selection and utilization of visual and auditory aids to learning. Students will teach demonstration lessons in the presence of the instructor and the members of the class and will observe superior teachers in the secondary schools of the Greater Williamsport Area. *Prerequisites: Education 20, Psychology 38, and the Participation Experience.*

47 PROBLEMS IN CONTEMPORARY AMERICAN EDUCATION
(PART OF THE PROFESSIONAL SEMESTER)

Seminar in the issues, problems and challenges encountered by teachers in the American public schools, especially those related to the student teaching experience.

48 PRACTICE TEACHING IN THE ELEMENTARY SCHOOL
(PART OF THE PROFESSIONAL SEMESTER)

Two Units. Exceeds state mandated minimum requirements. Professional laboratory experience under the supervision of a selected cooperating teacher in a public elementary school of the Greater Williamsport Area. Organized learning experiences. Actual classroom experience.*

49 PRACTICE TEACHING IN THE SECONDARY SCHOOL
(PART OF THE PROFESSIONAL SEMESTER)

Two Units. Exceeds state mandated minimum requirements. Professional laboratory experience under the supervision of a selected cooperating teacher in a public secondary school of the Greater Williamsport Area. Organized learning experiences. Emphasis on actual classroom experience, responsibility in the guidance program and out-of-class activities.*

*Practice teachers are required to follow the calendar of the school district to which they are assigned.

ENGLISH

Professor: Graham

Associate Professor: Gustafson, Madden (Chairman)

Assistant Professor: Ford, Jensen, Rife

A major consists of ten courses not including English 1. These ten courses must include:

Literary Periods — Four courses: one course to be chosen from each of these groups: English 20 or 21; English 22 or 23; English 24, 25, or 26; English 27, 28, or 29.

Genres and Particular Authors — Three courses: English 34 and one course from each of these groups: English 30, 31, or 33; English 35, 36 or 37.

English Electives — Three courses: any three from English 12 and above not already taken to satisfy the preceding requirements. With the consent of the English Department, an appropriate course from the offerings of other departments may be substituted for an English elective.

Majors seeking secondary certification in English are required to take English 46.

1 RHETORIC

Instruction and carefully supervised practice in the basic techniques of organizing and expressing facts and ideas. The topic or topics dealt with are selected by the instructor.

12 INTRODUCTION TO LITERATURE

An introduction to the study of literature, this course is primarily designed for freshmen seeking an elective to fulfill half of their English distribution requirement. Through lectures and discussions, the course will introduce the student to a variety of literary genres, including poetry, fiction, and drama. The lectures will be delivered by members of the English Department, and on occasion by members of other departments, and the discussions will be led by select upper-division English majors.

20 MEDIEVAL LITERATURE

A study of the epic, romance, lyric and drama from Beowulf to Malory's *Le Morte Darthur* and *Everyman*, with some attention to continental works influencing the development of English literature.

21 RENAISSANCE LITERATURE

A study of English literary traditions from 1500 through the Elizabethan Age within the context of humanism and the Reformation. Emphasis on the works of major writers: More, Spenser, Marlowe, Shakespeare, Jonson, and others. Some consideration of continental influences on works of the period.

22 17TH CENTURY BRITISH LITERATURE

By means of wide reading among the works of some major authors of the period, an understanding of the literature and the period will be pursued.

23 18TH CENTURY BRITISH LITERATURE

A close analysis of selected works of the major writers (from Pope and Swift to Johnson). Emphasis will be placed on the development of traditions of attitude (literary, social, and philosophical) and on the chief genres of the period.

24 ROMANTIC LITERATURE (1780-1832)

A study of the literary, philosophical, and historical significance of the Romantic Movement. Emphasis will be given to the poetry of Blake, Wordsworth, Coleridge, Byron, Shelley, Keats.

25 VICTORIAN LITERATURE (1832-1901)

A study of major works of British prose, poetry, and fiction from 1832 to 1901. Emphasis on the individual qualities of each selection, and on its relation to Victorian life and thought. Authors likely to be read include Dickens, Trollope, Eliot, Meredith, Thackeray, Hardy, Carlyle, Mill, Arnold, Ruskin, Newman, Pater, Tennyson, Browning, Swinburne, and Hopkins.

26 19TH CENTURY AMERICAN LITERATURE

A brief survey of American literature and thought before 1800, followed by more intensive study of the literature and thought of the period 1800-1900. Bryant, Cooper, Emerson, Thoreau, Poe, Hawthorne, Melville, Whitman, Dickinson, Twain, Howells, and others.

27 20TH CENTURY BRITISH LITERATURE

Chief attention will be paid to the major works of poetry, fiction, and drama from Conrad to Beckett, with emphasis on the development of peculiarly 20th century forms and traditions.

28 20TH CENTURY AMERICAN LITERATURE

Major writers, movements, and influences in American literature in the period 1900-1950, with strong emphasis on Naturalism and Realism. Twain, James, Crane, Hemingway, Fitzgerald, Faulkner, O'Neill, Robinson, Frost, Eliot, Stevens, and others.

29 CONTEMPORARY LITERATURE

Representative works of major figures of the post-World War II period, British, American, and some Continental. Auden, Pinter, Murdoch, Amis, Hughes, Thomas, Greene; Beckett, Grass, Camus, Sartre; Albee, Bellow, Heller, Vonnegut, Lowell, *et al.* This course may be structured around a single theme or idea, such as "The Search for a Father," "The Contemporary Wasteland," or "The Function of Violence in the Modern World."

30 THE NATURE OF DRAMA

An examination of the forms and techniques of the drama. The course will vary in content and may focus on one or several playwrights or periods.

31 THE NATURE OF POETRY

Poetry will be studied with special attention given to considering the "kinds" (e.g. lyric, epic, etc.) of poetry, and the various ways of reading poems.

33 THE NATURE OF FICTION

An examination of the forms and techniques of fiction, with emphasis on the development of the genre from the eighteenth century to the present.

34 INTRODUCTION TO LITERARY CRITICISM

A study of major critical approaches to the reading of literature. Practice in writing formal critical analyses of selected works.

35 CHAUCER

A study of the major poetry of Chaucer, with emphasis on *The Canterbury Tales* and *Troilus and Criseyde*, with some reference to the traditions out of which these works arose.

36 SHAKESPEARE

A study of selected major plays, with emphasis given to their relation to Shakespeare's age and our own.

37 SELECTED AUTHORS

An intensive study of one or more authors, selected on the basis of student and faculty interest. *This course may be repeated for credit.*

40 LITERATURE AND LANGUAGE: FORMAL APPROACHES

The general subject of such a course might be the history and theory of literature, with, for example, the specific topic being the relationships between the development of the English language and its poetics by means of a consideration of traditional metric theories in light of current linguistic research; or, the general subject of such a course might be semantics and theories of meaning, with attention given to various schools of thought such as those of the semanticists, the General Semanticists, the Semologists, and so on; or, the course might take up special topics in linguistics. *This course may be repeated for credit.*

41 TRADITIONAL THEMES IN LITERATURE

Persistent themes, legends, and ideas in literature—King Arthur, Faust, Utopia; alienation, *rite de passage*, the quest; existentialism, determinism, and the like. *This course may be repeated for credit.*

42 LITERATURE IN ITS EXTERNAL RELATIONS

Emphasis will be on literature in its relation to specific cultural manifestations. Individual courses may be organized around such materials as Literature and Psychology, Literature and Industrialism, Literature and Philosophy, and so on. *This course may be repeated for credit.*

43 CONTRASTIVE STUDIES

Emphasis will be on comparisons and contrasts among the literatures of more than one period, nation, or group, or among literature and other media. Individual courses might consider such contrastive materials as American and Russian Frontier Literature; Literature of the Folk and of the Establishment, and so on. *This course may be repeated for credit.*

44 WRITING WORKSHOP: NON-FICTION

A workshop course dealing with the professional treatment of factual material for magazines or newspapers. Emphasis on the informal essay, feature article, interview, or news story with consideration of the interests of individual students. Roundtable discussions will be supplemented by personal conferences. *This course may be repeated for credit.*

45 WRITING WORKSHOP: FICTION, POETRY

Emphasis will be on practical experience in writing imaginative literature (e.g. poetry, short story, drama, etc.). The course will focus on a single form of imaginative writing. *This course may be repeated for credit.*

46 THE STRUCTURE AND HISTORY OF THE ENGLISH LANGUAGE

A study of modern language theories as applied to Modern English and its historical origins. Emphasis in any given semester will be on Structural or Generative-Transformational approaches to the understanding of language.

48 SENIOR SEMINAR

A comprehensive study of the range of English and American literature, cutting across genres and periods. Specific content and approach may vary with the instructor. *This course may be repeated for credit. Limited to senior majors.*



FOREIGN LANGUAGES AND LITERATURES

Associate Professor: Flam, Maples (Chairman)

Assistant Professor: MacKenzie, Winston

Part-Time Instructor: Belmont

Study of foreign languages and literatures offers opportunity to explore broadly the varieties of human experience and thought. It contributes both to personal and to international understanding by providing competence in a foreign language and a critical acquaintance with the literature and culture of foreign peoples. A major can serve as entree to careers in business, industry, government, publishing, education, journalism, social agencies, translating, and writing. It prepares for graduate work in literature or linguistics and the international fields of politics, commerce, law, health, and area studies.

FRENCH, GERMAN, RUSSIAN, and SPANISH are offered as major fields of study. The major consists of at least eight courses numbered 10 or above. Majors seeking teacher certification and students planning to enter graduate school are advised to begin study of a second foreign language. The department encourages the development in breadth of programs including allied courses from related fields or a second major, and also individual or established interdisciplinary majors combining interest in several literatures or area or cross-cultural studies, for example: Soviet Area Studies, International Studies, 20th Century Studies, the Major in Literature. Majors, teaching certification candidates, and in fact all college students are encouraged to spend at least a semester of study abroad by applying to one of the many programs available. The department maintains a file of such programs. The department also participates in a student exchange program with the Pädagogische Hochschule of Göttingen.

FOREIGN LANGUAGES AND LITERATURES

(Wholly or partially taught in English)

25 CONTINENTAL LITERATURE

A study of such major continental authors as Cervantes, Dostoevsky, Chekov, Dante, Ibsen, Proust, Gide, Kafka, Hesse, Goethe, Sartre, Camus, Brecht, and Ionesco. Works read in English translation will vary and be organized around a different theme or topic; recent topics have been existentialism, modernism, and drama. *Prerequisite: None. May be repeated for credit with consent of instructor.*

38 FOREIGN LANGUAGE: SYSTEMS AND PROCESS

Study of basic linguistic concepts as a tool for language learning and teaching. Discussion and application of modern language teaching techniques. Designed for future teachers of foreign languages. *Prerequisite: Consent of instructor.*

FRENCH

A major consists of at least eight courses numbered 10 or above, including at least one numbered 40 or above. Foreign Languages and Literatures 25 may be included in the major.

All majors who wish to be certified for teaching must pass courses 23, 31, Foreign Languages and Literatures 38, and at least two courses numbered 40 or above. A language proficiency test is required of these students during their senior year.

1-2 ELEMENTARY

The aim of the course is to acquire the fundamentals of the language with a view to using them. Regular practice in speaking, understanding, and reading.

10-11 INTERMEDIATE

Review and development of the fundamentals of the language for immediate use in speaking, understanding, and reading with a view to building confidence in self-expression. *Prerequisite: French 2 or equivalent.*

20 CONVERSATION

Designed to develop conversational fluency and comprehension through small group discussions focusing on topics from readings in modern French culture, such as French social attitudes and French-American cultural differences. Some attention to grammar and writing. *Prerequisite: French 11 or equivalent.*

23 INTRODUCTION TO LITERARY STUDIES

Studies in French literature, with emphasis on critical reading and interpretation. Discussions, lectures, oral *exposés*, papers. *Prerequisite: French 20 or equivalent.*

28 MODERN FRANCE

A course designed to familiarize students with political and social structures and cultural attitudes in contemporary French society. Materials studied may include such documents as newspaper articles, interviews, and sociological surveys, and readings in history, religion, anthropology, and the arts. Some attention to the changing educational system and the family and to events and ideas which have shaped French society. May include some comparative study of France and the United States.

English Section: Not applicable toward satisfying the Foreign Language distribution requirement. *Prerequisite: None.*

French Section: Offers readings, papers, and interviews in French for students with sufficient language skill. Can be applied toward the Foreign Language distribution requirement. *Prerequisite: French 10 or equivalent competency as determined by the department.*

31 FRENCH GRAMMATICAL STRUCTURE

Study of phonetics and grammatical rules and their practical application in speaking and writing. *Recommended for all majors.*

41 FRENCH LITERATURE OF THE MIDDLE AGES AND THE RENAISSANCE

A study of selected works from *La Chanson de Roland* to Montaigne. *Prerequisite: French 23 or consent of instructor. Alternate years.*

43 FRENCH LITERATURE OF THE 17TH CENTURY

A study of major texts of the period: *preciosite*, the origins and theories of French classicism, Corneille, Pascal, Descartes. Classical tragedy and comedy: Racine, Molière, LaFontaine, Mme de La Fayette, La Bruyère. *Prerequisite: French 23 or consent of instructor. Alternate years.*

45 FRENCH LITERATURE OF THE 18TH CENTURY

The literary expression of ideas: Montesquieu, Voltaire, Rousseau, and the Encyclopedists. *Prerequisite: French 23 or consent of instructor. Alternate years.*

47 FRENCH LITERATURE OF THE 19TH CENTURY

The dimensions of the Romantic sensibility: Musset, Hugo, Vigny, Balzac, Stendhal. Realism and Naturalism in the novels of Flaubert and Zola. Reaction in the poetry of Baudelaire, Rimbaud, Verlaine, and Mallarmé. *Prerequisite: French 23 or consent of instructor. Alternate years.*

48 MODERN FRENCH THEATRE

Major trends in French drama from the turn of the century to Existentialism and the Theatre of the Absurd. Giraudoux, Anouilh, Sartre, Camus, Beckett, Ionesco, Genet, Adamov, and others. *Prerequisite: French 23 or consent of instructor. Alternate years.*

49 FRENCH LITERATURE OF THE 20TH CENTURY

Representative poets and novelists of modern France. Readings selected from the works of authors such as Proust, Gide, Aragon, Giono, Mauriac, Céline, Malraux, Saint-Exupéry, Camus, the "new novelists" (Robbe-Grillet, Butor, Sarraute, Le Clézio), and the poetry of Apollinaire, Valéry, the Surrealists (Breton, Reverdy, Eluard, Char), Saint-John Perse, Supervielle, Prévert, and others. Some attention to works of French-speaking African writers. *Prerequisite: French 23 or consent of instructor. Alternate years.*

GERMAN

A major consists of eight courses numbered 10 or above, one of which may be Foreign Languages and Literatures 25.

All majors who wish to be certified for teaching must pass courses 31, 33, 34, and Foreign Languages and Literatures 38. A language proficiency test is required of these students during their senior year.

1-2 ELEMENTARY

Aim of course is to acquire the fundamentals of the language with a view to using them. Regular practice in speaking, understanding, and reading.

10-11 INTERMEDIATE

Review and development of fundamentals of the language for immediate use in speaking, understanding, and reading with a view to building confidence in self-expression. *Prerequisite: German 2 or equivalent.*

20 CONVERSATION

Designed to develop aural comprehension and conversational fluency. Readings and discussions on topics of contemporary society in Germany, Switzerland, and Austria. Some attention to grammar and writing. *Prerequisite: German 11 or equivalent.*

31 GERMAN GRAMMATICAL STRUCTURE

Study of intonation, complex grammatical rules and their practical application, stylistics, and a brief survey of the development of the language. *Recommended for all majors.*

33 SURVEY OF GERMAN LITERATURE AND CIVILIZATION

Selected literature of the Old High and Middle High German periods, of the late Middle Ages and Baroque. *Prerequisite: German 20 or consent of instructor.*

34 SURVEY OF GERMAN LITERATURE AND CIVILIZATION

Representative masterpieces of New High German literature beginning with the era of the Enlightenment. *Prerequisite: German 20 or consent of instructor.*

40 GOETHE

A study of the life and works of Goethe. Goethe's significance in the Classical period and later. Readings in the major works. *Prerequisite: German 33 or 34 or consent of instructor.*

41 CLASSICAL GERMAN DRAMA

The development of *das klassische Drama* with emphasis on works of Lessing, Goethe, and Schiller. *Prerequisite: German 20.*

42 MODERN GERMAN DRAMA

The emergence of modern Drama commencing with Büchner and leading to Brecht. *Prerequisite: German 20.*

43 THE NOVELLE

The German Novelle as a genre relating to various literary periods. *Prerequisite: German 20.*

45 GERMAN POETRY

A study of selected poets or the poetry of various literary periods. *Prerequisite: German 33 or 34 or consent of instructor.*

47 MODERN GERMAN LITERATURE

A study of the major movements and writers from Naturalism, Expressionism, and the postwar period. Hauptmann, Rilke, Mann, Hesse, Kaiser, and others. *Prerequisite: German 33 or 34 or consent of instructor.*

GREEK

Greek is not offered as a major.

1-2 NEW TESTAMENT GRAMMAR AND READINGS

Fundamentals of New Testament Greek grammar and readings of selected passages of the Greek text. *Alternate years.*

11 THE GOSPEL ACCORDING TO ST. MARK

A critical reading of the Greek text with special attention to exegetical questions. *Alternate years.*

12 THE EPISTLE TO THE ROMANS

A critical reading of the Greek text with special attention being given to the theology of St. Paul. *Alternate years.*

HEBREW

Hebrew is not offered as a major.

1-2 OLD TESTAMENT GRAMMAR AND READINGS

Fundamentals of Old Testament Hebrew grammar and readings of selected passages of the Hebrew text. *Alternate years.*

11-12 INTERMEDIATE OLD TESTAMENT HEBREW

A critical reading of the Old Testament Hebrew text with special attention to exegetical questions. The text read varies from year to year. *Alternate years.*

RUSSIAN

A major consists of eight courses numbered 10 or above, one of which may be Foreign Languages and Literatures 25.

All majors who wish to be certified for teaching must pass courses 20-21, 33, 34, and Foreign Languages and Literatures 38. A language proficiency test is required of these students during their senior year.

1-2 ELEMENTARY

Aim of course is to acquire the fundamentals of the language with a view to using them. Regular practice in speaking, understanding, and reading.

10-11 INTERMEDIATE

Review and development of fundamentals of the language for immediate use in speaking, understanding, and reading with a view to building confidence in self-expression. *Prerequisite: Russian 2 or equivalent.*

20-21 ADVANCED

Designed to develop a high degree of aural comprehension and conversational fluency. Directed composition and readings. *Prerequisite: Russian 11 or equivalent.*

33 SURVEY OF RUSSIAN LITERATURE AND CIVILIZATION

Designed to acquaint the student with important periods of Russian literature, representative authors, and major socio-economic developments. The course deals with the literature through Dostoevski. *Required of all majors and open to students majoring in other departments after consultation with the instructor.*

34 SURVEY OF RUSSIAN LITERATURE AND CIVILIZATION

Designed to acquaint students with important periods of Russian literature, representative authors, and major socio-economic developments. The course starts with Tolstoy. *Required of all majors and open to students majoring in other departments after consultation with the instructor.*

43 RUSSIAN SHORT STORY

Study of historical development of the short story form in Russia. Lectures, reports, and class analysis.

47 SOVIET LITERATURE

Survey of major literary figures, movements, styles. Revolution and its impact on literature and writers. Revival of the psychological novel, short story, contemporary poetry.

48 READINGS IN MODERN RUSSIAN

Representative readings and translation of Soviet periodicals and selected texts in social sciences. Study of current political and social terminology, Soviet idioms.

SPANISH

A major consists of eight courses numbered 10 or above, including at least one numbered 40 or above. Normally, Foreign Languages and Literatures 25 does not count toward the major.

All majors who wish to be certified for teaching must pass Foreign Languages and Literatures 38, Spanish 31, and one from 33, 34, or 35. A language proficiency test is required of these students during their senior year.

1-2 ELEMENTARY

Aim of course is to acquire the fundamentals of the language with a view to using them. Regular practice in speaking, understanding, and reading.

10-11 INTERMEDIATE

Review and development of fundamentals of the language for immediate use in speaking, understanding, and reading with a view to building confidence in self-expression. *Prerequisite: Spanish 2 or equivalent.*

20 ADVANCED

The purpose of this course is to improve the student's ability in spontaneous conversations, focusing on everyday activities and matters of current concern as suggested in readings from Latin American and peninsular sources. Vocabulary building is stressed. *Prerequisite: Spanish 11 or equivalent.*

28 CONTEMPORARY HISPANIC LIFE

To introduce students to the Spanish people — their values, customs and institutions, with reference to the major socio-economic, political and artistic forces governing present-day Spain. Readings will include selections from periodical literature as well as historical and literary texts. Lectures in English.

English Section: Not applicable toward satisfying the Foreign Language Distribution requirements. *Prerequisite: None.*

Spanish Section: Students with sufficient language skill wishing to take this course for credit towards the Foreign Language distribution requirement will be given special readings and other assignments in Spanish. *Prerequisite: Spanish 11 or equivalent competency as determined by the department.*

31 SPANISH GRAMMATICAL STRUCTURE

Study of intonation, complex grammatical rules and their practical application, and a brief survey of the development of the language. *Recommended for all majors.*

33 SURVEY OF SPANISH LITERATURE AND CIVILIZATION

Designed to acquaint the student with important periods of Spanish literature, representative authors, and major socio-economic developments. The course deals with the literature from the beginning through the 17th century. *Open to students majoring in other departments after consultation with instructor. Alternate years.*

34 SURVEY OF SPANISH LITERATURE AND CIVILIZATION

Designed to acquaint the student with important periods of Spanish literature, representative authors, and major socio-economic developments. The course deals with the literature from the 18th century to the present. *Open to students majoring in other departments after consultation with the instructor. Alternate years.*

35 SURVEY OF SPANISH AMERICAN LITERATURE AND CIVILIZATION

Designed to acquaint the student with important periods of Spanish-American literature, representative authors, and major socio-economic developments. The course deals with the literature, especially the essay and poetry, from 16th century to present. *Prerequisite: Consent of instructor. Alternate years.*

44 SPANISH LITERATURE OF THE GOLDEN AGE

A study of representative works and principal literary figures in the poetry, prose, and drama of the 16th and 17th centuries, from Fernando de Rojas to Calderon. *Prerequisite: Consent of instructor. Alternate years.*

47 19TH CENTURY NOVEL

Regionalism, realism, and naturalism in prose fiction, with emphasis on the works of Galdos. *Prerequisite: Consent of instructor. Alternate years.*

48 THE GENERATION OF '98

Principal literary figures of the early 20th century: Unamuno, Azorin, Valle Inclan, Baroja, Benavente, Machado, Jimenez, etc. *Prerequisite: Consent of instructor. Alternate years.*

49 SPANISH AMERICAN NOVEL

Twentieth Century novelists from Azuela to Garcíá Márquez. *Prerequisite: Consent of instructor. Alternate years.*



HISTORY

Associate Professor: Piper (Chairman)

Assistant Professor: Brady, Larson

A major consists of ten courses, including 10, 11, and 45. At least seven courses must be taken in the department. The following courses may be counted toward fulfilling the major requirements: American Studies 10, Political Science 39, Religion 28 and 46. Other appropriate courses outside the department may be counted upon departmental approval. For History majors who student teach in history, the major consists of nine courses. In addition to the courses listed below, special courses, independent study and honors are available. Special courses recently taught and anticipated include a biographical study of European Monarchs, the European Left, the Industrialization and Urbanization of Modern Europe, Utopian Movements in America, the Peace Movement in America, the Vietnam War, and American Legal History. History majors are encouraged to participate in the internship program.

10 EUROPE 1500-1815

An examination of the political, social, cultural and intellectual history of Europe and its relations with other areas of the world from 1500 to 1815.

11 EUROPE 1815-Present

An examination of the political, social, cultural, and intellectual history of Europe and its relations with other areas of the world from 1815 to the present.

12 UNITED STATES HISTORY 1763-1877

A study of the men, measures, and movements which have been significant in the development of the United States between 1763 and 1877. Attention is paid to the problems of minority groups as well as to majority and national influences.

13 UNITED STATES HISTORY 1877-Present

A study of the men, measures, and movements which have been significant in the development of the United States since 1877. Attention is paid to the problems of minority groups as well as to majority and national influences.

20 ANCIENT HISTORY

A study of the ancient western world, including the foundations of the western tradition in Greece, the emergence and expansion of the Roman state, its experience as a Republic, and its transformation into the Empire. The course will focus on the social and intellectual life of Greece and Rome as well as political and economic changes. *Alternate years.*

22 MEDIEVAL EUROPE AND ITS NEIGHBORS

The history of Europe from the dissolution of the Roman Empire to the mid-fifteenth century. The course will deal with the growing estrangement of western Catholic Europe from Byzantium and Islam, culminating in the Crusades; the rise of the Islamic Empire and its later fragmentation; the development and growth of feudalism; the conflict of empire and papacy, and the rise of towns. *Alternate years.*

23 20TH CENTURY EUROPE TO 1929

An intensive study of various aspects of the political, economic, social, and intellectual history of Europe from 1900 to 1929. Topics include the irrationalist movement, the causes of imperialism, the origins of the First World War, the Russian Revolution and establishment of the Soviet Regime, and the attempts at peacemaking after 1918. *Prerequisite: History 11 or consent of instructor. Alternate years.*

24 20TH CENTURY EUROPE SINCE 1929

An intensive study of various aspects of the political, economic, social, and intellectual history of Europe from 1929 to the present. Topics include the nature of fascism, development of Stalinist Russia, outbreak of World War II, origins of the Cold War, and the economic reconstruction and integration of Western Europe since 1945. *Prerequisite: History 11 or consent of instructor. Alternate years.*

25 FRENCH REVOLUTION AND NAPOLEON

An analysis of the political, social, and intellectual background of the French Revolution, a survey of the course of revolutionary development, and an estimate of the results of the Napoleonic conquests and administration. *Prerequisite: History 10 or consent of instructor. Alternate years.*

26 COLONIAL AMERICA AND THE REVOLUTIONARY ERA

The establishment of British settlements on the American continent, their history as colonies, the causes and events of the American Revolution, the critical period following independence, and proposal and adoption of the United States Constitution. *Alternate years.*

27 20TH CENTURY UNITED STATES

This course begins with the Progressive Era and includes the political, economic, and social developments in the 20th Century. Emphasis will be placed on the domestic and international demands which have faced the United States in the period following World War II.

28 AFRO-AMERICAN HISTORY

A study of the experiences and participation of Afro-Americans in the United States. The course includes historical experiences such as slavery, abolition, reconstruction, and urbanization. It also raises the issue of the development and growth of white racism, and the effect of this racism on contemporary Afro-American social, intellectual, and political life. *Alternate years.*

31 HISTORY OF RUSSIA

A survey of Russian history emphasizing the rise of Moscow and the reasons for the failure of the Tzarist regime to successfully overcome the challenge of the modern world. *Prerequisite: History 11 or consent of instructor. Alternate years.*

32 HISTORY OF THE SOVIET UNION

An intensive study of the political, economic, and social history of the Soviet Union emphasizing the reasons for the Bolshevik victory, 1917-21, the origins and nature of the Stalinist regime, Soviet industrialization, and the development of post-Stalinist Russia. *Prerequisite: History 11 or consent of instructor. Alternate years.*

33 CONFLICT IN WESTERN CIVILIZATION

An in-depth study of the changing nature of war and its relationship to the development of Western Civilization since the end of the Middle Ages. Particular emphasis will be placed on the role of war in the development of the modern nation state and the origins and nature of total war. *Alternate years.*

34 DIPLOMATIC HISTORY OF EUROPE SINCE 1789

A survey of the development of the European states system and the relations between the European states since the beginning of the French Revolution. *Prerequisite: History 11 or consent of instructor. Alternate years.*

36 SUB-SAHARAN AFRICA

The course is a survey from prehistoric times to the present. Special emphasis is placed upon pre-colonial African societies, the slave trade, European exploration and imperialism, the impact of colonialism upon African societies, economic development and exploitation of the colonies, and the roots of African nationalism. *Alternate years.*

37 AGE OF JEFFERSON AND JACKSON

The theme of the course is the emergence of the political and social characteristics that shaped modern America. The personalities of Thomas Jefferson, John Marshall, John Randolph, Aaron Burr, and Andrew Jackson receive special attention. Special consideration is given to the first and second party systems, the decline in community cohesiveness, the westward movement, and the growing importance of the family as a unit of social organization. *Alternate years.*

38 CIVIL WAR AND RECONSTRUCTION

The problems and events leading to war, the political and military history of the war, and the bitter aftermath to the Compromise of 1877.

39 20TH CENTURY UNITED STATES RELIGION

The study of historical and cultural developments in American society which relates to religion or are commonly called religions. This involves consideration of the institutional and intellectual development of several faith groups as well as discussion of certain problems, such as the persistence of religious bigotry and the changing modes of Church-State relationships. *Alternate years.*

40 HISTORY OF RENAISSANCE THOUGHT

A study of the classical, humanist, and scholastic elements involved in the development of the Renaissance outlook, views, and values, both in Italy and in Northern Europe. The various combinations of social and political circumstances which constitute the historical context of these intellectual developments will be noted. *Alternate years.*

41 HISTORY OF REFORMATION THOUGHT

A study of the ideas and systems of ideas propounded prior to the Reformation but which are historically related to its inception and of the ideas and systems of ideas involved in the formation of the major Reformation, Protestant traditions and in the Catholic Reformation. Included are the ideas of the humanists of the Reformation Era. *Alternate years.*

42 UNITED STATES SOCIAL AND INTELLECTUAL HISTORY TO 1877

A study of the social and intellectual experience of the United States from its colonial antecedents through reconstruction. Among the topics considered are Puritanism, Transcendentalism, Community Life and Organization, Education and Social Reform Movements. *Prerequisite: 2 courses from History 12, 13, 28 or consent of instructor.*

43 UNITED STATES SOCIAL AND INTELLECTUAL HISTORY SINCE 1877

A study of the social and intellectual experience of the United States from reconstruction to the present day. Among the topics considered are Social Darwinism, Pragmatism, Community Life and Organization, Education and Social Reform Movements. *Prerequisite: 2 courses from History 12, 13, 28, or consent of instructor.*

45 HISTORICAL METHODS

This course focuses on the nature and meaning of history. It will open to the student different historical approaches and will provide the opportunity to explore these approaches in terms of particular topics and periods. Majors are required to enroll in this course in either their Junior or Senior year. The course is open to other students who have two courses in history or consent of the instructor.

MATHEMATICS

Associate Professor: Getchell (Chairman)

Assistant Professor: Feldmann, Henninger, Hubbard, Sausman

Instructor: Lambert

A major consists of ten courses numbered 10 or above; Mathematics 18-19, 20, 34, and 35 and four other courses numbered above 20 must be included. Students seeking secondary certification in Mathematics are required to take Math 30 and 36 and are advised to take Philosophy 26. All majors are advised to elect Mathematics 24 and Philosophy 24 and 36. In addition to the courses listed below, internships and special courses are occasionally available—recent topics include: Data Structures, Theory of Numbers, History of Mathematics, Graph Theory, Discrete Probability and Integer Programming.

1 INTRODUCTION TO MATHEMATICS

An introduction to the following mathematics topics: Set theory, probability, analytic geometry, calculus, computer science. Since these subjects are explored in greater depth in later courses, taking this course may help a student in selecting additional mathematics courses. *Open only to freshmen or consent of the instructor.*

3 INTRODUCTION TO CALCULUS

An intuitive approach to the calculus concepts with applications to business, biology, and social science problems. *Not open to students who have completed Math 18.*

6 ELEMENTARY GEOMETRY

All aspects of Euclidean Geometry which are needed by elementary school teachers are covered in a modern, but informal, fashion. Subjects include: geometric objects, measurement, symmetry, similarity, parallels, and coordinate geometry.

7 MATHEMATICS FOR ELEMENTARY TEACHERS

A study of content, objectives, materials, and methods of instruction. Topics include a development of the real number system and its various subsystems, nondecimal arithmetic, geometry, probability, and algorithms for the four basic operations. Observations of superior teachers in elementary school of the Greater Williamsport Area. *Co-requisite: Education 20 or application to the elementary education program.*

12 FINITE MATHEMATICS FOR DECISION MAKING

Matrix solution of systems of linear equations, linear programming, theory of games, Markov chains.

13 INTRODUCTION TO STATISTICS

Describing distributions of measurements, probability and random variables, binomial and normal probability distributions, statistical inference from small samples, linear regression and correlation, analysis of enumerative data. Includes laboratory experience with the desk calculator.

15 COMPUTER SCIENCE

Study of mathematics relevant to computing. A survey of machine and symbolic programming. Introduction to FORTRAN IV programming. Includes laboratory experience on an IBM 1130.

17 PRECALCULUS MATHEMATICS

The study of logarithmic, exponential, trigonometric, polynomial and rational functions, their graphs and elementary properties.

18-19 ANALYTIC GEOMETRY AND CALCULUS I-II

The study of the concepts of limits and continuity, differentiation and integration of algebraic and transcendental functions, maximum and minimum, related rates, polar coordinates, vectors, solid geometry, convergent and divergent series, partial differentiation, multiple integrals. *Prerequisite: Math 17 or equivalent.*

20 CALCULUS III AND MATRIX ALGEBRA

Further work in convergent and divergent series, matrix algebra, and selected topics. *Prerequisite: Mathematics 19.*

21 DIFFERENTIAL EQUATIONS

Methods of solving differential equations, including Laplace transforms, differential operators and variation of parameters. *Prerequisite: Mathematics 20.*

24 FOUNDATIONS OF MATHEMATICS

Topics include the nature of mathematical systems, essentials of logical reasoning, axiomatic foundation of set theory, and transfinite induction. *Prerequisite: Mathematics 18 or consent of instructor.*

30 TOPICS IN GEOMETRY

An axiomatic treatment of Euclidean geometry, and an introduction to related geometries. *Prerequisite: Mathematics 18. Alternate years.*

31 INTRODUCTION TO NUMERICAL ANALYSIS

Study and analysis of tabulated data leading to interpolation, numerical solution of equations and systems of equations, numerical integration. *Co-requisite: Mathematics 21. Prerequisite: Mathematics 15. Alternate years.*

32-33 MATHEMATIC STATISTICS I-II

A study of probability, discrete and continuous random variables, expected values and moments, sampling, point estimation, sampling distributions, interval estimation, test of hypotheses, regression and linear hypotheses, experimental design models. *Prerequisite: Mathematics 19. Alternate years.*

34 ABSTRACT ALGEBRA

An introduction to groups, rings, and fields. *Prerequisite: Mathematics 20 or 24.*

35 LINEAR ALGEBRA

An introduction to vector spaces and linear transformations. *Prerequisite: Mathematics 20 or 24.*

36 CONCEPTS OF MATHEMATICS IN SECONDARY EDUCATION

A course designed for mathematics majors who are planning to teach at the secondary level. Emphasis will be placed on the mathematics that forms the foundation of secondary mathematics. Ideas will be presented to familiarize the student with various curriculum proposals, to provide for innovation within the existing curriculum and to expand the boundaries of the existing curriculum. *Prerequisite: Open only to junior and senior math majors enrolled in the secondary education program.*

40 APPLIED ANALYSIS

Topics selected from vector analysis, tensors, matrices, partial differential equations and the calculus of variations. *Prerequisite: Mathematics 21. Alternate years.*

41 INTRODUCTION TO TOPOLOGY

An introduction to metric spaces, abstract topological spaces, mappings, separation, completeness, compactness, and connectedness. *Prerequisite: Mathematics 20. Alternate years.*

42 REAL ANALYSIS

Construction of the real number system. A rigorous study of infinite series and continuity, differentiation and integration of real valued functions. *Prerequisite: Mathematics 20. Alternate years.*

43 COMPLEX ANALYSIS

Introduction to the complex number system, functions of a complex variable, transformations, analytic functions, and complex integration. *Prerequisite: Mathematics 20. Alternate years.*

MUSIC

Professor: McIver, Morgan (Chairman)

Associate Professor: Russell, Sheaffer

A major consists of eight courses numbered 10 and above. Each major must complete one-half unit of applied music each semester as follows: participation in an ensemble (67, 68, 69), and three half-hour music lessons (60 to 66), or their equivalent.

1-2 INTRODUCTION TO MUSIC

A basic course designed to acquaint the student with the nature of music. Extensive guided listening is used to help the student develop his ability as a perceptive listener.

10-11 MUSIC THEORY I AND II

An integrated course in musicianship including sight singing, ear training, written and keyboard harmony.

20-21 MUSIC THEORY III AND IV

A continuation of the integrated course moving toward newer uses of musical materials. *Prerequisite: Music 11. Alternate years.*

28 COUNTERPOINT

A study of the five species in two, three, and four-part writing. *Alternate years.*

29 ORCHESTRATION

A study of modern orchestral instruments, and examination of their use by the great masters with practical problems in instrumentation. *Alternate years.*

30 COMPOSITION

Creative writing in smaller vocal and instrumental forms. The college musical organizations serve to make performance possible. *Alternate years.*

31 CONDUCTING

A study of the fundamentals of conducting with frequent opportunity for practical experience. *Alternate years.*

32 ELECTRONIC MUSIC I

The course involves learning the function and operational techniques of the components of an electronic music studio. The modules involved include tape recorders and signal generators. Tape recording techniques from the beginning stages through advanced use of quad-radial stereo sound are involved. In addition, the operation and understanding of various wave forms, individually and collectively, will be included.

33 ELECTRONIC MUSIC II

Continuation of Music 32.

35 MUSIC HISTORY AND LITERATURE TO J.S. BACH

A survey of the history of music from antiquity to the beginning of the 18th century with emphasis on nonmensural chant, the beginnings of harmony and counterpoint and their development. *Prerequisite: Music 2. Alternate years.*

36 MUSIC HISTORY AND LITERATURE OF THE 18TH CENTURY

Emphasizing the achievements of the late Baroque and largely concerned with the lives and works of Bach, Handel, Haydn, and Mozart. *Prerequisite: Music 2. Alternate years.*

42 ELECTRONIC MUSIC III

A continuation of the processes begun in Music 32 and 33 plus the addition of the study of and practice in the use of various methods of signal modification. Also included is the study of form in electronic music. *Prerequisite: Music 33.*

43 ELECTRONIC MUSIC IV

A study of mixing and equalization techniques as applied to multiple track electronic music composition. *Prerequisite: Music 42.*

45 MUSIC HISTORY AND LITERATURE OF THE 19TH CENTURY

A survey of the music of the 19th century, including study of Beethoven, Chopin, Schubert, Brahms, Wagner, and Debussy and their principal media and forms. *Prerequisite: Music 2. Alternate years.*

46 MUSIC HISTORY AND LITERATURE OF THE 20TH CENTURY

The survey of music history culminates with the study of the works of such moderns as Stravinsky, Bartok, Prokofiev, Shostakovich, Barber, Copland, Menotti, and Stockhausen. Attention is given to atonality and expressionism. *Prerequisite: Music 2. Alternate years.*



APPLIED MUSIC

The study of performance in Piano, Voice, Organ, Strings, Brass, Woodwinds, and Percussion is designed to develop sound technique and a knowledge of the appropriate literature. Student recitals offer opportunity to gain experience in performance. Music majors or other qualified students in performance may present formal recitals.

Credit for Applied Music courses (Music 60 through 69) is earned on a fractional basis—SEE PAGE 58 for the fractional values involved. An Applied Music Course (60 series) should *NOT* be substituted for an academic course in a student's schedule but should be *IN ADDITION TO* the normal four academic courses taken per semester.

Private Instruction In:

60 Piano	62 Strings (Guitar and	63 Organ	65 Woodwinds
61 Voice	Other Stringed Instruments)	64 Brass	66 Percussion

67 PIANO ENSEMBLE

A course designed to explore piano literature for four and eight hands.

68 VOCAL ENSEMBLE

A course designed to enable any student possessing at least average vocal talent to study choral technique. Emphasis is placed upon tone production, diction and phrasing.

69 INSTRUMENTAL ENSEMBLE

A course directed toward developing fine ensemble music through a study of group instrumental procedures.

PHILOSOPHY

Assistant Professor: Griffith, Herring (Chairman), Whelan
Part-Time Instructor: Christopherson, McLaughlin

The study of philosophy develops a critical understanding of the basic concepts and presuppositions around which we organize our thought in science, religion, education, morality, the arts, and other human enterprises. A major in philosophy, together with appropriate other courses, can provide an excellent preparation for policy-making positions of many kinds, for graduate study in several fields, and for careers in education, law, and the ministry. The major consists of at least eight courses numbered 10 or above, at least six of which must be numbered 20 or above. These courses must include Philosophy 32 or 33, 34 or 35, and 49. In addition to the courses listed below, special courses and individual studies are available — recent topics include existentialism, Plato's ethics, philosophy in literature, metaethics, Schopenhauer, moral education, and Nietzsche.

5 PRACTICAL LOGIC

A general introduction to topics in logic and their applications to practical reasoning, with primary emphasis on detecting fallacies, evaluating inductive reasoning, and understanding the rudiments of scientific method.

11 ALTERNATIVE WORLDVIEWS

An introductory philosophical examination of some of the different ways man has attempted to understand the universe and his place in it, with particular attention to what might be called scientific, religious, and commonsense worldviews. Discussion centers on apparent conflicts between worldviews and ways philosophers have suggested to resolve these conflicts.

12 THOUGHT, LANGUAGE, AND REALITY

An introductory philosophical investigation of some of the conceptual issues suggested by the following questions: What is thought? Could a machine think? Do animals think? What is the relation between thought and language? Do our words adequately express our thoughts? Must children think in order to speak or must they speak in order to think? What is the relation between language and reality? Is any language adequate to describe the world? Does language determine our conception of the world?

13 MIND, BODY, AND THE SELF

An introductory philosophical examination of some problems concerning the nature of self. The following questions are usually considered: Is the self a physical or non-physical entity? Is the self determined or free? Could the self survive the death of the body? In what does the identity of the self consist? Discussion centers on some of the suggestions philosophers have made about how to answer these questions.

14 CONTEMPORARY MORAL ISSUES

An introductory philosophical examination of a number of contemporary moral issues which call for personal decision. Topics often discussed include these: the good life, obligation to others, sexual ethics, abortion, suicide and death, violence and pacifism, obedience to the law, the relevance of beliefs to morality. Discussion centers on some of the suggestions philosophers have made about how to answer these questions.

15 ETHICS AND PUBLIC POLICY

An introductory philosophical examination of the moral dimension of various contemporary public issues, such as scientific experimentation on humans, the use of scientific discoveries, the relation of ethics to politics and the law, the enforcement of morals, the problem of fair distribution of goods and opportunities, the legitimacy of restricting the use of natural resources, and the application of ethics to business practice. Discussion centers on some of the suggestions philosophers have made about how to deal with these issues.

20 ETHICAL THEORIES

An inquiry concerning the grounds which distinguish morally right actions from morally wrong actions. Central to the course is critical consideration of the proposals and the rationale of relativists, egoists, utilitarians, and other ethical theorists. *Prerequisite: One course in philosophy, or junior or senior standing.*

21 AESTHETICS

A philosophical examination of the nature of art and aesthetic value and a consideration of some of the philosophical problems relating to various art-forms such as music, painting, poetry, and theatre. Some typical issues discussed are: What sort of reasons, if any, are appropriate in criticism? Are the arts kinds of language? Is censorship in the arts ever justifiable? *Prerequisite: One course in philosophy, or junior or senior standing. Alternate years.*

22 SOCIAL AND POLITICAL PHILOSOPHY

Of central interest is the question of the relation between human nature and the proper social and political order. Emphasis is placed on an examination of the logic of social and political thought and on the analysis of key concepts such as power, authority, freedom, law, rights, justice, and social and political obligation. *Prerequisite: One course in philosophy, or junior or senior standing.*

23 PHILOSOPHY OF SOCIAL SCIENCE

An examination of some of the philosophical issues which arise when one considers the following question: How is the study of persons—some of whom are, at least potentially, rational agents—different from, and related to, the scientific study of other natural phenomena? *Prerequisite: One course in philosophy, or junior or senior standing. Alternate years.*

24 PHILOSOPHY OF NATURAL SCIENCE

A consideration of philosophically important conceptual problems arising from reflection about natural science, including such topics as the nature of scientific laws and theories, the character of explanation, the import of prediction, the existence of "non-observable" theoretical entities such as electrons and genes, the problem of justifying induction, and various puzzles associated with probability. *Prerequisite: one course in philosophy, or junior or senior standing. Alternate years.*

25 PHILOSOPHY OF RELIGION

A philosophical examination of religion. Included are such topics as the nature of religious discourse, arguments for and against the existence of God, and the relation between religion and science. Readings from classical and contemporary sources. *Prerequisite: One course in philosophy, or junior or senior standing.*

26 PHILOSOPHY OF EDUCATION

An examination of the basic concepts involved in thought about education, and a consideration of the various methods for justifying educational proposals. Typical of the issues discussed are these: Are education and indoctrination different? Is there a role for authority in education? Are education and schooling compatible? What do we need to learn? *Prerequisite: One course in philosophy, or junior or senior standing.*

32 ANCIENT GREEK METAPHYSICS AND EPISTEMOLOGY

Primarily an examination of the metaphysical and epistemological views of Plato and Aristotle. Some attention is paid to the intellectual milieu out of which they developed. However, the main interest is on critically understanding philosophical issues raised in selected Platonic and Aristotelian texts. *Prerequisite: Two courses in philosophy, or junior or senior standing. Alternate years.*

33 ANCIENT GREEK POLITICS AND ETHICS

An examination of the political, ethical, cultural, and educational views of Socrates, Plato, and Aristotle. Considerable attention is paid to the relation between these ideas and the social and intellectual milieu out of which they developed. However, the primary emphasis is on critically understanding philosophical issues raised in selected Platonic and Aristotelian texts. *Prerequisite: Two courses in philosophy, or junior or senior standing. Alternate years.*

34 CONTINENTAL RATIONALISM

An examination of the philosophical views of the continental rationalists, with primary emphasis on the works of Descartes. In addition, the works of other rationalists, such as Spinoza and Leibniz, are usually discussed. *Prerequisite: Two courses in philosophy, or junior or senior standing. Alternate years.*

35 BRITISH EMPIRICISM AND KANT

An examination of the philosophical views of the British empiricists, such as Locke, Berkeley, and Hume, and of Kant's response to these views. *Prerequisite: Two courses in philosophy, or junior or senior standing. Alternate years.*

36 SYMBOLIC LOGIC

A study of modern symbolic logic, including truth-functional logic, the logic of propositional functions, and deductive systems. Attention is also given to various topics in the philosophy of logic. *Alternate years.*

37 PHILOSOPHY OF LANGUAGE

A careful examination of several of the philosophically important topics related to the existence and use of language, including meaning, reference, definition, synonymy, analyticity, truth, and speech acts. *Prerequisite: Two courses in philosophy, or junior or senior standing. Alternate years.*

49 DEPARTMENTAL SEMINAR

An investigation, carried on by discussions and papers, into one philosophical problem, text, philosopher, or movement. A different topic is selected each semester; recent topics include Sidgwick's ethics, religious language, Kierkegaard, legal punishment, and Wittgenstein. This seminar is designed to provide junior and senior philosophy majors and other qualified students with more than the usual opportunity for concentrated and cooperative inquiry. *Prerequisite: Consent of the instructor. This seminar may be repeated for credit.*

PHYSICAL EDUCATION

Associate Professor: Burch (Chairman)

Assistant Professor: Phillips, Vargo, Whitehill

1 PHYSICAL EDUCATION

Coeducational physical education classes. Basic instructions in fundamentals, knowledge, and appreciation of sports that include swimming, tennis, bowling, volleyball, archery, field hockey, soccer, golf, badminton, modern dance, skiing, elementary games (for elementary teachers), toneastics, physical fitness, and other activities. Orienteering backpacking, cross country skiing, alpine skiing, jogging, and cycling are offered on a contract basis. Beginning swimming is required for all nonswimmers. Students may select any activity offered. A reasonable degree of proficiency is required of the student in the activities in which he chooses to participate. Emphasis is on the potential use of activities as recreational and leisure-time interests. Two semesters of physical education (two hours per week) are required.

POLITICAL SCIENCE

Professor: Jose

Associate Professor: Giglio (Chairman)

Assistant Professor: Roskin

Instructor: Herman

The major is designed to provide a systematic understanding of government and politics at the international, national, state, and local levels. Majors are encouraged to develop their faculties to make independent, objective analysis which can be applied to the broad spectrum of the social sciences.

Although the political science major is not designed as a vocational major, students with such training may go directly into government service, journalism, teaching, or private administrative agencies. A political science major can provide the base for the study of law, or for graduate studies leading to administrative work in federal, state, or local government, international organizations, or college teaching. Students seeking certification to teach secondary school social studies may major in political science but should consult their advisors and the education department. *Washington National and International Semesters* are sponsored at the American University and a *United Nations Semester* at Drew University.

A major consists of eight political science courses, including Political Science 15 and at least one course in each of the five areas (A to E) below. To encourage familiarity with other social sciences, at least two courses must be completed from the following: American Studies 10; Business 35 and 36 (recommended for pre-law); Economics 10, 11, 32, 45; History 24, 32, 33, 34; Philosophy 22; Sociology and Anthropology 26, 38.

15 INTRODUCTION TO POLITICS

The behavior and misbehavior of the political animal, man. Why he forms political communities, how he may improve them, and how he may destroy them. *Required of all political science majors; open to a limited number of other interested students.*

A. AMERICAN GOVERNMENT

10 GOVERNMENT AND POLITICS IN THE UNITED STATES

An introduction to American national government which emphasizes both structural-functional analysis and policymaking processes. In addition to the legislative, executive and judicial branches of government, attention will be given to political parties and interest groups, elections and voting behavior, and constitutional rights. Recommended to all Social Science Education majors and to those students who have had inadequate or insufficient preparation in American government.

11 STATE AND LOCAL GOVERNMENT

An examination of the general principles, major problems, and political processes of the states and their subdivisions, together with their role in a federal type of government.

30 THE AMERICAN CONSTITUTIONAL SYSTEM

An analysis of the Supreme Court in the American system of government with some attention paid to judicial decisionmaking. Topics include: judicial review, federalism, constitutional limits on legislative and executive powers, elections and representation.

31 CIVIL RIGHTS AND LIBERTIES

What are our rights and liberties as Americans? What should they be? A frank discussion of the nature and scope of the constitutional guarantees, First Amendment rights, the rights of criminal suspects and defendants, racial and sexual equality, and equal protection of the laws. Students will read and brief the more important Supreme Court decisions.

33 BUREAUCRACY AND PUBLIC ADMINISTRATION

What is a bureaucracy? Why and how do bureaucracies arise? What has been the political impact of growth of bureaucracy in government? These questions, among others, will be considered in this examination of public bureaucracies. *Alternate years.*

B. AMERICAN POLITICS

22 POLITICAL PARTIES AND INTEREST GROUPS

An examination of the history, organization, functions, and methods of American political parties. Special attention is devoted to the role of organized interest groups in the political process.

23 AMERICAN PRESIDENCY

A study of the office and powers of the president with analysis of his major roles as chief administrator, legislator, political leader, foreign policy maker, and commander-in-chief. Special attention is given to those presidents who led the nation boldly.

24 THE LEGISLATIVE PROCESS

A study of the role of the legislature in the framework of the national and state governments. Consideration of the influence of the parties, pressure groups, public opinion, constituencies, the "committee system", the "administration" and the constitution in the lawmaking process. *Alternate years.*

32 THE POLITICS OF CITIES AND SUBURBS

An examination of the history, legal basis, power, forms, services, and problems of the cities and their suburbs, with special reference to current experiments in the solution of the problems of metropolitan areas.

C. POLITICAL THEORY

35 LAW AND SOCIETY

An examination into the nature, sources, functions, and limits of law as an instrument of political and social control. Included for discussion are legal problems pertaining to the family, crime, deviant behavior, poverty, and minority groups. *Alternate years.*

46 CONTEMPORARY POLITICAL IDEOLOGIES

The growth, development and current status of liberalism, conservatism, nationalism, socialism, communism, and fascism. *Alternate years.*

47 THE AMERICAN POLITICAL TRADITION

An examination of the significant ideas which have shaped the American political tradition from their European origins to the present, with emphasis on the influence of these ideas in the development of American democracy. Special attention will be paid to an analysis of contemporary ideological movements: Black Power, New Left, and Radical Feminism. *Alternate years.*

D. COMPARATIVE POLITICS

20 EUROPEAN POLITICS

A study of the political systems of East and West Europe with emphasis on comparison and patterns of government. The course will review politics in Northern (Britain, West Germany, Sweden), Latin (France, Italy, Spain) and Eastern (Soviet Union, East Germany, Yugoslavia) Europe and attempt to find underlying similarities and differences.

36 THE SOVIET POLITICAL SYSTEM

The political theory and practice of the Soviet Union, including some comparison with other Communist states such as China and Yugoslavia. *Alternate years.*

38 POLITICS OF DEVELOPING AREAS

The causes and possible cures for socio-political backwardness in Asia, Africa, and Latin America. *Alternate years.*

E. INTERNATIONAL RELATIONS

25 WORLD POLITICS

Why is there war? An introduction to international relations with emphasis on the varieties of conflicts which may grow into war.

37 COMMUNIST STRATEGIES AND TACTICS

The foreign policies of the various Communist states; the breakup of monolithic communism into national-interest communism as practiced by the Soviet Union, China, Romania, and Yugoslavia. *Alternate years.*

39 AMERICAN FOREIGN POLICY

The U.S. role in the world in geographic, strategic, historical, and ideological perspectives, plus an examination of the domestic forces shaping U.S. policy. *Alternate years.*

43 INTERNATIONAL ORGANIZATION

An examination of structure and function of the League of Nations and particularly the United Nations with emphasis on activities related to the maintenance of international peace and security. *Alternate years.*

PSYCHOLOGY

Associate Professor: Hancock, Loomis (Chairman)

Assistant Professor: Brittain, Catt, O'Brien

A major consists of Psychology 10, 20, 21, 22, and four other psychology courses. Mathematics 13 is also required. In addition to the departmental requirements, majors are urged to include courses in Animal Physiology, Sociology, and the Mathematics option of the distribution requirements.

10 INTRODUCTORY PSYCHOLOGY

An introduction to the empirical study of human and other animal behavior. Areas considered may include: learning, personality, social, physiological, sensory, cognition, and developmental.

15 ORGANIZATIONAL AND INDUSTRIAL PSYCHOLOGY

The application of the principles and methods of psychology to selected organizational and industrial situations. *Prerequisite: Psychology 10.*

16 ABNORMAL PSYCHOLOGY

An introduction to the patterns of deviant behavior with emphasis on cause, function, and treatment. The various models for the conceptualization of abnormal behavior are critically examined. *Prerequisite: Psychology 10.*

20 SENSORY EXPERIMENTAL PSYCHOLOGY

The examination of psychophysical methodology and basic neurophysiological methods as they are applied to the understanding of sensory processes. *Prerequisite: Psychology 10; Mathematics 13.*

21 LEARNING EXPERIMENTAL PSYCHOLOGY

Learning processes. The examination of the basic methods and principles of animal and human learning. *Prerequisite: Psychology 10; Mathematics 13.*

22 PERSONALITY THEORY

Theories of Personality. A comparison of different theoretical views on the development and functioning of personality. Examined in detail are three general viewpoints of personality: psychoanalytic, stimulus-response (behavioristic), and phenomenological. *Prerequisite: Psychology 10.*

30 SOCIAL PSYCHOLOGY

An examination of behavior in social contexts including motivation, perception, group processes and leadership, attitudes, and methods of research. *Prerequisite: Psychology 10.*

31 DEVELOPMENTAL PSYCHOLOGY

A study of the basic principles of early human growth and development. *Prerequisite: Psychology 10.*

32 ADOLESCENT PSYCHOLOGY

The study areas will include theories of adolescence; current issues raised by as well as about the "generation of youth"; research findings bearing on theories and issues of growth beyond childhood; and self-exploration. *Prerequisite: Psychology 10.*

33 PHYSIOLOGICAL PSYCHOLOGY

An introduction to the physiological psychologist's method of approach to the understanding of behavior as well as the set of principles that relate the function and organization of the nervous system to the phenomena of behavior. The course emphasis is on the relationship between brain function and the physiological bases of learning, perception, and motivation. Laboratory experience includes both behavioral testing and basic small-animal neurosurgical technique as well as histological methodology. *Prerequisite: Psychology 20 or Biology 23, and Mathematics 13.*

34 PRINCIPLES OF MEASUREMENT

Psychometric method and theory, including scale transformation, norms, standardization, validation procedures and estimation of reliability. *Prerequisite: Psychology 10, Mathematics 13.*

35 HISTORY AND SYSTEMS OF PSYCHOLOGY

The growth of scientific psychology and the theories and systems that have accompanied its development. *Prerequisite: 4 courses in Psychology.*

37 COGNITION

An investigation of human mental processes along the two major dimensions of directed and undirected thought. Topic areas include: recognition, attention, conceptualization, problem-solving, fantasy, language, dreaming, and creativity. *Prerequisite: Psychology 10.*

38 EDUCATIONAL PSYCHOLOGY

An introduction to the empirical study of the teaching-learning process. Areas considered may include educational objectives, pupil and teacher characteristics, concept learning, problem solving and creativity, attitudes and values, motivation, retention and transfer, and evaluation and measurement. *Prerequisite: Psychology 10 or consent of instructor.*

39 BEHAVIOR MODIFICATION

A detailed examination of the applied analysis of behavior. Focus will be on the application of experimental method to the individual clinical case. The course will cover targeting behavior, base-rating, intervention strategies and outcome evaluation. Learning based modification techniques such as contingency management, counter-conditioning, extinction, discrimination training, aversive conditioning and negative practice will be examined. *Prerequisite: Psychology 21.*

40 ADVANCED EXPERIMENTAL DESIGN

Consideration of a variety of designs currently used in Psychology with emphasis on the appropriate statistical analyses. *Prerequisite: Psychology 20 and 21.*

48-49 PRACTICUM IN PSYCHOLOGY

An off-campus involvement in the application of psychological skills and principles in institutional settings. The experience includes training in behavior modification and traditional counseling techniques as applied in prisons, mental health centers, and schools for the mentally retarded. Classroom training focuses on various therapeutic techniques and on the student's understanding of himself in the counselor role. *Prerequisite: Consent of instructor.*

RELIGION

Professor: Guerra, Rhodes

Assistant Professor: Hughes (Chairman)

A major consists of ten courses including 11, 12, 13, and 14. At least seven courses must be taken in the department. The following courses may be counted toward fulfilling the major requirements: Greek 11 and 12, Hebrew 11 and 12, History 39 and 41, Philosophy 25, and Sociology 33.

11 DEATH AND DYING

A study of death from personal, social, and universal standpoints, with emphasis upon what the dying may teach the living. Principal issues are the stages of dying, bereavement, suicide, funeral conduct, and the religious doctrines of death and immortality. Course includes, as optional, practical projects with terminal patients under professional supervision.

12 RELIGION AND THE SPIRIT OF SCIENCE

A comparison of the approaches taken by religion and science towards such topics as: evolution, psychic phenomena, primitive creation myths, modern astronomy, depth psychology, and the concept of "revelation." The role of "faith," "fact," and "intuition" in each discipline will be examined. Scientists, engineers, and technicians will be invited to share their views informally with the class.

13 OLD TESTAMENT FAITH AND HISTORY

A critical examination of the literature within its historical setting and in the light of archeological findings to show the faith and religious life of the Hebrew-Jewish community in the biblical period, and an introduction to the history of interpretation with an emphasis on contemporary Old Testament criticism and theology.

14 NEW TESTAMENT FAITH AND HISTORY

A critical examination of the literature within its historical setting to show the faith and religious life of the Christian community in the biblical period, and an introduction to the history of interpretation with an emphasis on contemporary New Testament criticism and theology.

22 PROTESTANTISM IN THE MODERN WORLD

An examination of changing Protestant thought and life from Luther to the present, against the backdrop of a culture itself rapidly changing from the Seventeenth century scientific revolution to Marxism, Darwinism, and depth psychology. Special attention will be paid to the constant interaction between Protestantism and the world in which it finds itself.

23 AFRICAN RELIGIONS

An examination of the integrated life of the Black man in Africa before it was altered by Western imperialism. We will emphasize the "religious" side of the African's life, examining the way in which it is interwoven with his daily activities, from before his birth to after his death. Some attention will be given to Western influences on this traditional lifestyle.

24 JUDAISM AND ISLAM

An examination of the rise, growth, and expansion of Judaism and Islam, with special attention given to the theological contents of the literatures of these religions as far as they are normative in matters of faith, practice, and organization. Also a review of their contributions to the spiritual heritage of mankind.

25 ORIENTAL RELIGION

A phenomenology of the formative forces and concepts of Indian, Chinese, and Japanese religions; special attention devoted to social and political relations, mythical and aesthetic forms. East and West encounter.

28 HISTORY AND CULTURE OF THE ANCIENT NEAR EAST

A study of the history and culture of Mesopotamia, Anatolia, Syria-Palestine, and Egypt, from the rise of Sumerian culture to Alexander the Great. Careful attention will be given to the religious views prevalent in the Ancient Near East as far as these views interacted with the culture and faith of Biblical man.

30 PSYCHOLOGY OF RELIGION

A study of the broad insights of psychology in relation to the phenomena of religion and religious behavior. The course concentrates on religious experience or manifestations rather than on concepts. Tentative solutions will be sought to questions such as: What does it feel like to be religious or to have a religious experience? What is the religious function in human development? How does one think psychologically about theological problems?

31 CHRISTIAN SOCIAL ETHICS

An unfolding of ethics as horizon, engagement, destiny; and interdisciplinary theoretical study closely related to the practical problems of violence and power, racism and revolution, assassination and authority.

32 CONTEMPORARY PROBLEMS IN CHRISTIAN SOCIAL ETHICS

An examination of the approach of religion and other disciplines to an issue of current concern; prospective topics include the ethics of violence, the social thought of Jacques Ellul, and the ethics of genetic control. *The course may be repeated for credit.*

33 ROMAN CATHOLIC THOUGHT

The development of Thomism, Neo-Thomism, and Transcendental Thomism; limited attention given to pastoral and ecclesiological issues in the post-conciliar era after Vatican II.

37 BIBLICAL TOPICS

An in-depth study of Biblical topics related both to the Old Testament and the New Testament. Topics include prophecy, wisdom literature, the Dead Sea Scrolls, the teachings of Jesus, Pauline theology, Judaism and Christian origins, redaction criticism—the way the Synoptic Gospels and John give final form to their message. *Course will vary from year to year and may be taken for credit a second time if the topic is different from one previously studied.*

41 CONTEMPORARY RELIGIOUS ISSUES

A study of the theological significance of some contemporary intellectual developments in western culture. The content of this course will vary from year to year. Subjects studied in recent years include the following: the theological significance of Freud, Marx, and Nietzsche; Christianity and existentialism; theology and depth psychology; and the religious dimension of contemporary literature.

42 THE NATURE AND MISSION OF THE CHURCH

A study of the nature of the church and its mission in contemporary society including an analysis of the role of the church and an examination of ways of renewal.

43 THE EDUCATIONAL MINISTRY OF THE CHURCH

A study of religious education as a function of the church with special attention given to the nature and objectives of Christian education, methods of teaching religion, and the relations between faith and learning.

46 BIBLE, ARCHEOLOGY, AND FAITH

A study of the role of archeology in reconstructing the world in which the Biblical literature originated, with special attention given to archeological results that throw light on the clarification of the Biblical text. Also an introduction to basic archeological method, and a study in depth of several representative excavations along with the artifacts and material culture recovered from different historical periods.

SOCIOLOGY AND ANTHROPOLOGY

Professor: McCrary

Assistant Professor: Jo, Wilk (Chairman)

Instructor: Rux, Strauser

A major consists of Sociology-Anthropology 10, 14, 16, 44, 47 and three other courses within the department with the exception of 15, 23. Religion 46 may also be counted toward the major. Sociology-Anthropology majors are encouraged to participate in the internship program.

10 INTRODUCTION TO SOCIOLOGY

An introduction to the problems, concepts, and methods in sociology today, including analysis of stratification, organization of groups and institutions, social movements, and deviants in social structure.

14 INTRODUCTION TO ANTHROPOLOGY

An introduction to the subfields of anthropology; its subject matter, methodology, and goals. Examination of biological and cultural evolution, the fossil evidence for human evolution and questions raised in relation to human evolution. Other topics include race, human nature, primate behavior, and prehistoric cultural development.

15 INTRODUCTION TO AMERICAN CRIMINAL JUSTICE SYSTEM

An introduction to the role of law enforcement, courts, and corrections in the administration of justice; the historical development of police, courts and corrections; jurisdiction and procedures of courts; an introduction to the studies, literature, and research in criminal justice; careers in criminal justice.

16 CULTURAL ANTHROPOLOGY

An examination of cultural and social anthropology designed to familiarize the student with the analytical approaches to the diverse cultures of the world. The relevancy of cultural anthropology for an understanding of the human condition will be stressed. Topics to be covered include: the nature of primitive societies in contrast to civilizations, the concept of culture and cultural relativism, the individual and culture, the social patterning of behavior and social control, an anthropological perspective on the culture of the United States.

20 MARRIAGE AND THE FAMILY

The history, structure, and functions of modern American family life, emphasizing dating, courtship, factors in marital adjustment, and the changing status of family members. *Prerequisite: Sociology-Anthropology 10 or consent of instructor.*

21 JUVENILE DELINQUENCY

A multidisciplinary approach to the study of the constellation of factors that relate to juvenile delinquency causation, handling the juvenile delinquent in the criminal justice system, treatment strategies, prevention and community responsibility.

22 PEOPLES AND CULTURES OF MEXICO

Examination of the diverse cultures of Mesoamerica from pre-conquest indigenous peoples to modern Mexican state, including the rise and fall of Aztec and Maya civilization, transformation from primitive agriculturalist to peasant, concepts of folk society and culture of poverty; an analysis of contemporary problems of rural Mexico and the role of peasants in modern revolutionary movements. *Offered at least once every three years.*

23 INTRODUCTION TO LAW ENFORCEMENT

Principles, theories and doctrines of the law of crimes, elements in crime, analysis of criminal investigation, important case law. *Prerequisite: Sociology-Anthropology 15 or consent of instructor.*

24 RURAL AND URBAN COMMUNITIES

The concept of community is treated as it operates and affects individual and group behavior in rural, suburban, and urban settings. Emphasis is placed upon characteristic institutions and problems of modern city life. *Prerequisite: Sociology 10 or consent of instructor.*

26 SOCIAL MOVEMENTS

An analysis of the dynamics, structure, and reaction to social movements with focus on contemporary social movements. *Prerequisite: Sociology 10 or consent of instructor.*

27 SOCIALIZATION THROUGH THE LIFE SPAN

Examination of the relationship between the individual and society in the development of behavior potentials of groups and cultures. The course will study the continual process of learning how to be "human" which occurs throughout the life span. A cross cultural approach is utilized to examine the process of acquisition of skills, motives, and attitudes necessary for role performance in childhood, adolescence, with an emphasis on young adulthood, adulthood, middle age, and old age. Life span developmental theory will be used in conjunction with socialization theory and role theory. *Prerequisite: Sociology-Anthropology 10 or consent of instructor. Alternate years.*

28 AGING AND SOCIETY

Analysis of cross cultural characteristics of the aged as individuals and as members of groups. Emphasis is placed upon variables: health, housing, socio-economic status, personal adjustment, retirement and social participation. Sociological, social psychological and anthropological frames of reference utilized in analysis and description of aging and its relationship to society, culture, and personality.

29 TWENTIETH CENTURY CHINESE SOCIETY

An analysis of the interaction between the individual and society undergoing rapid social change in the Chinese cultural context. Topics include Confucian examination system and social mobility, the traditional Chinese village and family, origins of Chinese Marxism and how it has been implemented in social institutions of The People's Republic of China. *Alternate years.*

30 CRIMINOLOGY

Analysis of the sociology of law, conditions under which criminal laws develop, etiology of crime, epidemiology of crime including explanation of statistical distribution of criminal behavior in terms of time, space, and social location.

31 SOCIOLOGY OF WOMEN

A sociological examination of the role of women in American society through an analysis of the social institutions which affect their development. Role analysis theory will be applied to the past, present and future experience of women as it relates to the role options of the society as a whole. Students will do an original research project on the role of women as part of the requirements for the course. *Prerequisite: Sociology-Anthropology 10. Alternate years.*

32 INSTITUTIONS

Introduces the student to the sociological concept of social institution, the types of social institutions to be found in all societies, and the interrelationships between the social institutions within a society. The course is divided into two basic parts: 1. That aspect which deals with the systematic organization of society in general, and 2. The concentration on a particular social institution: economic, political, educational, and social welfare. *Prerequisite: Sociology 10 or consent of instructor.*

33 SOCIOLOGY OF RELIGION

An examination of the major theories of the relationship of religion to society, and a survey of sociological studies of religious behavior. *Prerequisite: Sociology 10 or consent of instructor.*

34 RACIAL AND CULTURAL MINORITIES

Study of racial, cultural and national groups within framework of American cultural values. Culture conflict and its resolution will be examined for selected minority groups.

35 CULTURE AND PERSONALITY

Introduction to psychological anthropology, its theory and methodologies. Emphasis will be placed on the relationship between individual and culture, national character, cognition and culture, culture and mental disorders, and cross cultural considerations of the concept of self. *Prerequisite: Sociology-Anthropology 16 or consent of instructor. Offered at least once every three years.*

36 THE ANTHROPOLOGY OF PRIMITIVE RELIGIONS

The course will familiarize the student with the wealth of anthropological data on the religions and world views developed by primitive peoples. The functions of primitive religion in regard to the individual, society and various cultural institutions will be examined. Subjects to be surveyed include myth, witchcraft, vision quests, spirit possession, the cultural use of dreams and revitalization movements. Particular emphasis will be given to shamanism, transcultural religious experience, and the creation of cultural realities through religions. Both a social scientific and existentialist perspective will be employed. *Prerequisite: Sociology-Anthropology 16 or consent of instructor. Alternate years.*

37 THE ANTHROPOLOGY OF AMERICAN INDIANS

An ethnographic survey of native North American Indian and Eskimo cultures, such as the Iroquois, Plains Indians, Pueblos, Kwakiutl, and Netsilik. Changes in native lifeways due to European contacts and United States expansion will be considered. Recent cultural developments among American Indians will be placed in an anthropological perspective. *Offered at least once every three years.*

38 LEGAL AND POLITICAL ANTHROPOLOGY

The course is designed to familiarize the student with the techniques of conflict resolution and the utilization of public power in primitive society as well as the various theories of primitive law and government. The rise of the state and an anthropological perspective on modern law and government will be included. The concepts of self-regulation and social control, legitimacy, coercion, and exploitation will be the organizing focus. *Prerequisite: Sociology-Anthropology 16 or consent of instructor. Alternate years.*

39 THE AMERICAN PRISON SYSTEM

Nature and history of punishment, evolution of the prison and prison methods with emphasis on prison community, prison architecture, institutional programs, inmate rights and sentences. Review of punishment vs treatment, detention facilities, jails, reformatories, prison organization and administration, custody and discipline. *Prerequisite: Sociology-Anthropology 15.*

41 SOCIAL STRATIFICATION

An analysis of the nature of stratification systems, with special reference to American social structure. *Prerequisite: Sociology-Anthropology 10 or consent of instructor. Alternate years.*

42 INTRODUCTION TO SOCIAL WORK

Consideration of basic social work concepts, principles and techniques of interviewing, individual case work, group work, and community; development of skills and techniques of social work applied to the correctional setting. *Prerequisite: Sociology-Anthropology 10 or consent of instructor. Alternate years.*

43 ALTERNATIVE LIFE STYLES

Analysis of new life styles in American Society: life styles of minority groups and others who are considered by society to be nonconforming. Examination of the challenges to conformity and ramifications of nonconformity in American Society. Will include an inquiry into behavior which has historically been labeled deviant covering such topics as: mental illness, addiction to alcohol and narcotics, homosexuality, and prostitution. *Prerequisite: Sociology-Anthropology 10 or consent of instructor.*

44 SOCIAL THEORY

The history of the development of sociological thought from its earliest philosophical beginnings is treated through discussions and reports. Emphasis is placed upon sociological thought since the time of Comte. *Prerequisite: Sociology-Anthropology 10 or consent of instructor.*

45 ANTHROPOLOGICAL THEORY

The history of the development of anthropological thought from the eighteenth century to the present. Emphasis is placed upon anthropological thought since 1850. Topics include evolutionism, historical-particularism, cultural idealism, cultural materialism, functionalism, structuralism and ethnohistory. *Prerequisite: Sociology-Anthropology 16 or consent of instructor. Offered at least once every three years.*

47 RESEARCH METHODS IN SOCIOLOGY-ANTHROPOLOGY

Study of the research process in sociology and anthropology, including formation of research design (theory, methodology, and techniques), and practical application in the investigation of a research problem. *Prerequisite: Mathematics 13 and Sociology-Anthropology 10 or consent of instructor.*

48-49 PRACTICUM IN SOCIOLOGY

Introduces the student to a practical work experience involving community agencies in order to effect a synthesis of the student's academic course work and its practical applications in a community agency. Specifics of the course to be worked out in conjunction with department, student and agency. *Prerequisite: Sociology-Anthropology 10 or consent of instructor.*



THEATRE

Professor: Falk (Chairman)

Assistant Professor: Dartt

Part-Time Instructor: Zavisca

The major consists of eight courses, except Theatre 1, with a concentration in Acting, Directing, or Design. The Fine Arts requirement may be satisfied by selecting any two courses, except Theatre 1. In addition to the departmental requirements, majors are urged to include courses in Art, Music, Psychology, and English.

- 1 **FUNDAMENTALS OF ORAL COMMUNICATION**
The dynamics of oral communication. The development of elementary principles of simple oral communication through lectures, prepared assignments in speaking, and informal class exercises. Utilizes video tape sequences for "instant feedback" to students.
- 10 **INTRODUCTION TO THEATRE**
Designed as a comprehensive introduction to the aesthetics of theatre. From the spectator's point of view, the nature of theatre will be explored including dramatic literature and the integrated functioning of acting, directing, and all production aspects.
- 11 **INTRODUCTION TO FILM**
A basic course in understanding the film medium. The class will investigate film technique through lectures and by viewing regular weekly films chosen from classic, contemporary, and experimental short films.
- 12 **HISTORY OF THEATRE I**
A detailed study of the development of theatre from the Greeks to the Restoration. *Alternate years.*
- 13 **HISTORY OF THEATRE II**
The history of the theatre from 1660. *Alternate years.*
- 14 **ORAL INTERPRETATION OF LITERATURE**
The fundamental principles and methods of oral reading and the interpretation of literature are introduced. Materials will be chosen from poetry, prose, the novel, and drama. *Alternate years.*
- 15 **PLAYWRITING AND DRAMATIC CRITICISM**
An investigation of the techniques of playwriting with an emphasis on creative writing, culminating in a written one-act play, plus an historical survey of dramatic criticism from Aristotle to the present, with emphasis upon developing the student's ability to write reviews and criticism of theatrical productions and films. *Alternate years.*
- 18 **PLAY PRODUCTION FOR COMMUNITY AND SECONDARY SCHOOLS**
Stagecraft and the various other aspects of play production are introduced. Through material presented in the course and laboratory work on the Arena Theatre stage, the student will acquire experience to produce theatrical scenery for community and secondary school theatre.
- 20 **CREATIVE DRAMA FOR CHILDREN**
Designed especially for those intending to be teachers, this course explores the dramatic possibilities of creative playmaking for children on all grade levels. Special emphasis is placed on story telling, dramatization, pantomime, and dramatic play.
- 24 **INTRODUCTION TO ACTING**
An introductory study of the actor's preparation, with emphasis on developing the actor's creative imagination through improvisations and scene study.
- 26 **INTRODUCTION TO DIRECTING**
An introductory study of the function of the director in preparation, rehearsal, and performance. Emphasis is placed on developing the student's ability to analyze scripts and on the development of the student's imagination.

- 28 INTRODUCTION TO SCENE DESIGN AND STAGECRAFT
An introduction to the theatre with an emphasis on stagecraft. The productions each semester serve as the laboratory to provide the practical experience necessary to understand the material presented in the classroom.
- 29 MARIONETTE PRODUCTION
Introduces the construction, costuming, and performing of a play through the medium of string puppets. *Alternate years.*
- 31 ADVANCED TECHNIQUES OF PLAY PRODUCTION
A detailed consideration of the interrelated problems and techniques of play analysis, production styles, and design. *Offered summer only.*
- 34 INTERMEDIATE STUDIO: ACTING
Instruction and practice in character analysis and projection, with emphasis on vocal and body techniques.
- 35 THEORIES OF THE MODERN THEATRE
An advanced course exploring the philosophical roots of the modern theatre from the birth of realism to the present, and the influences on modern theatre practice. Selected readings from Nietzsche, Marx, Jung, Freud, Whitehead, Kierkegaard, Sartre, Camus, as well as Antoine, Copeau, Stanislavski, Shaw, Meyerhold, Artaud, Brecht, Brook, Grotowski. *Alternate years.*
- 36 INTERMEDIATE STUDIO: DIRECTING
Emphasis is placed on the student's ability to function in preparation and rehearsal. Practical experience involves the directing of scenes from contemporary theatre.
- 38 INTERMEDIATE STUDIO: SCENE AND LIGHTING DESIGN
The theory of stage and lighting design with emphasis on their practical application to the theatre.
- 40 MASTERS OF WORLD DRAMA
An intensive and detailed analysis of the plays, and related works, including criticism of great authors, that have shaped world theatre. Authors to be selected on the basis of interest of students and faculty. At times, more than one author will be treated in a term. Ibsen, Brecht, Moliere, Williams, Albee. *Alternate years. May be accepted toward English major with consent of English Department.*
- 44 ADVANCED STUDIO: ACTING
Preparation of monologues and two-character scenes. Contemporary and classical. The student will appear in major campus productions.
- 46 ADVANCED STUDIO: DIRECTING
Emphasis will be placed on the student's ability to produce a major three-act play from the script to the stage for public performance.
- 48 ADVANCED STUDIO: DESIGN
Independent work in conceptual and practical design. The student will design one full production as his major project.
- 49 ADVANCED STUDIO: PROPERTIES AND COSTUME DESIGN
The theory of stage costume and property design and its practical application to the theatre. *Prerequisite: Consent of instructor.*

COLLEGE PERSONNEL

BOARD OF TRUSTEES

OFFICERS

Fred A. Pennington.....	Chairman
W. Gibbs McKenney, Jr.....	Vice-Chairman
Paul G. Gilmore.....	Secretary
Kenneth E. Himes.....	Treasurer

HONORARY TRUSTEES

John G. Detwiler.....	Delray Beach, FL
Bishop Hermann W. Kaebnick, D.D., L.H.D., LL.D.....	Hershey
Ralph E. Kelchner.....	Jersey Shore
Arnold A. Phipps, II.....	Williamsport
George L. Stearns, II.....	Williamsport
The Rev. L. Elbert Wilson.....	Orlando, FL

TRUSTEES

Term Expires 1976

Elected

1974	John T. Detwiler.....	Williamsport
1948	Frank L. Dunham*.....	Wellsboro
1970	Walter T. Dunston, D.D.S.....	Philadelphia
1951	Paul G. Gilmore.....	Williamsport
1973	Robert G. Little, M.D.....	Harrisburg
	(Alumni Representative)	
1964	W. Gibbs McKenney, Jr.....	Baltimore, MD
1973	G. Jackson Miller.....	Altoona
1972	The Rev. Paul E. Myers, D.D.....	Hershey
1958	Fred A Pennington.....	Mechanicsburg
1961	The Rev. Wallace F. Stettler, HH.D.....	Kingston
1970	William E. Strasburg, Litt.D.....	Gwynedd Valley

*Deceased June 12, 1975

Term Expires 1977

Elected

1974	J. Robert Fahnestock.....	Williamsport
1974	Daniel G. Fultz.....	Pittsford, NY
	(Alumni Representative)	
1974	Mrs. Fred S. Gorman.....	York
1965	James G. Law.....	Bloomsburg
1971	The Rev. Harvey W. Marsland.....	Allentown
1970	John E. Person, Jr.....	Williamsport
1965	Hon. Herman T. Schneebeli.....	Williamsport
1972	Donald E. Shearer, M.D.....	Montoursville
1961	Nathan W. Stuart, J.D.....	Williamsport
1971	Willis W. Willard, III, M.D.....	Hershey
1958	W. Russell Zacharias.....	Allentown

Term Expires 1978

Elected

1975	Susan J. Albert, Ed.D.....	Williamsburg, VA
	(Alumni Representative)	
1969	Richard R. Cramer, D.D.S.....	Hershey
1973	Guy M. Davies.....	Lancaster
1969	Samuel H. Evert.....	Bloomsburg
1972	The Rev. Brian A. Fetterman.....	Harrisburg
1965	Walter J. Heim.....	Montoursville
1969	Kenneth E. Himes.....	Williamsport
1970	Woodrow A. Knight.....	Williamsport
1972	John W. Lundy.....	Williamsport
1969	Mrs. Donald G. Remley.....	Williamsport
1972	Harold H. Shreckengast, Jr.....	Jenkintown
1967	The Rev. Donald H. Treese.....	Carlisle

EXECUTIVE COMMITTEE

Walter J. Heim, Chairman

Richard R. Cramer	W. Gibbs McKenney, Jr.
Guy M. Davies	John E. Person, Jr.
John T. Detwiler	Mrs. Donald G. Remley
Samuel H. Evert	Harold H. Shreckengast, Jr.
The Rev. Brian A. Fetterman	William E. Strasburg
Paul G. Gilmore	Nathan W. Stuart
Woodrow A. Knight	W. Russell Zacharias

ADMINISTRATIVE STAFF

- HAROLD H. HUTSON (1969)..... President
*B.A., LL.D., Wofford College; B.D., Duke University;
 Ph.D., University of Chicago; L.H.D., Ohio Wesleyan*
- JAMES R. JOSE (1970)..... Dean of the College
B.A., Mount Union College; M.A., Ph.D., The American University
- JACK C. BUCKLE (1957)..... Dean of Student Services
A.B., Juniata College; M.S., Syracuse University
- KENNETH E. HIMES (1948)..... Treasurer
B.S., Drexel University; G.S.B., Rutgers University
- OLIVER E. HARRIS (1956)..... Director of Development
A.B., M.S., The Pennsylvania State University
- R. ANDREW LADY (1957)..... Director of Institutional Relations
 and Assistant to the President
A.B., Lycoming College; M.S., D.Ed., The Pennsylvania State University
- WILLIAM L. BAKER (1965)..... Business Manager
 and Student Aid Director
B.S. Lycoming College
- CHARLES E. WEYANT (1971)..... Librarian
B.A., American University; M.S., Simmons College
- FRANK J. KAMUS (1963)..... Director of Admissions
B.S., Lock Haven State College
- ROBERT J. GLUNK (1965)..... Registrar and Assistant to the Dean
A.B., Lycoming College; M.A., The Pennsylvania State University
- DAVID G. BUSEY (1954)..... Director of Athletics
B.S., M.S., University of Illinois
- DALE V. BOWER (1968)..... Director of Alumni Affairs
B.S., Lycoming College; B.D., United Theological Seminary
- BRUCE L. SWANGER (1968)..... Director of Public Relations
A.B., Bucknell University
- RUSSELL A. BLOODGOOD (1969)..... Manager of Food Service
- ROBERT L. EDDINGER (1967)..... Director of Buildings & Grounds
- DOROTHY J. STREETER (1946)..... Book Store Manager
- CLARENCE W. BURCH (1962)..... Associate Director of Athletics
B.S., M.Ed., University of Pittsburgh
- DOUGLAS J. KEIPER (1970)..... Associate Dean of Student Services
A.B., Lycoming College; M.Ed., The Pennsylvania State University
- ANDREW H. MOYER (1970)..... Coordinator of Computer Services
B.T., Elizabethtown College
- R. ALBION SMITH (1971)..... Associate Dean of Student Services
B.S., Springfield College; M.S.S., Syracuse University
- WENRICH H. GREEN (1968)..... Assistant Director of Admissions
A.B., Lycoming College; M.S., The Pennsylvania State University
- TONY K. SCHEPIS (1971)..... Assistant Director of Admissions
A.B., Lycoming College
- ROBERT L. CURRY, JR. (1972)..... Assistant in Athletics
A.B., Lycoming College
- KATHRYN K. BROOKS (1974)..... Assistant Dean of Student Services
B.A., M.A., Bowling Green University
- PATRICIA A. STALGAITIS (1974)..... Assistant Director of Admissions
A.B., Lycoming College

FACULTY

EMERITI

- MABEL K. BAUER..... Professor Emeritus of Chemistry
B.S., Cornell University; M.S., University of Pennsylvania
- LEROY F. DERR..... Professor Emeritus of Education
*A.B., Ursinus College; M.A., Bucknell University;
Ed.D., University of Pittsburgh*
- ROBERT H. EWING..... Professor Emeritus of History
*A.B., College of Wooster; M.A., University of Michigan;
H.H.D., Lycoming College*
- W. ARTHUR FAUS..... Professor Emeritus of Philosophy
A.B., Dickinson College; S.T.B., Ph.D., Boston University
- PHIL G. GILLETTE..... Associate Professor Emeritus of Spanish
A.B., Ohio University; M.A., Columbia University
- HAROLD W. HAYDEN..... Librarian Emeritus
and Professor Emeritus of Library Services
*A.B., Nebraska State Teachers College; B.S., University of Illinois;
M.A. in L.S., University of Michigan*
- GEORGE W. HOWE..... Professor Emeritus of Geology
A.B., M.S., Syracuse University; Ph.D., Cornell University
- M. RAYMOND JAMISON..... Assistant Professor Emeritus of Physics
B.S., Ursinus College; M.S., Bucknell University
- LORING B. PRIEST..... Professor Emeritus of History
LITT.B., Rutgers University; M.A., Ph.D., Harvard University
- DONALD G. REMLEY..... Assistant Professor Emeritus of
Mathematics and Physics
A.B., Dickinson College; M.A., Columbia University
- GEORGE S. SHORTESS..... Professor Emeritus of Biology
*A.B., Johns Hopkins University; M.A., Columbia University;
Ph.D., Johns Hopkins University*
- FRANCES K. SKEATH..... Professor Emeritus of Mathematics
*A.B., M.A., Bucknell University;
D.Ed., The Pennsylvania State University*
- JOHN A. STUART..... Professor Emeritus of English
B.A., William Jewell College; M.A., Ph.D., Northwestern University
- HELEN B. WEIDMAN..... Professor Emeritus of Political Science
A.B., M.A., Bucknell University; Ph.D., Syracuse University





PROFESSORS

- ROBERT F. FALK (1970)..... Theatre
B.A., B.D., Drew University; M.A., Ph.D., Wayne State University
- MORTON A. FINEMAN (1966)..... Physics
A.B., Indiana University; Ph.D., University of Pittsburgh
- JOHN P. GRAHAM (1939)..... English — Mace Bearer
Ph.B., Dickinson College; M.Ed., The Pennsylvania State University
- EDUARDO GUERRA (1960)..... Religion
*B.D., Southern Methodist University;
 S.T.M., Ph.D., Union Theological Seminary*
- JOHN G. HOLLENBACK (1952)..... Business Administration
 Marshal of the College
B.S., M.B.A., University of Pennsylvania
- JAMES K. HUMMER (1962)..... Chemistry
*B.N.S., Tufts University; M.S., Middlebury College;
 Ph.D., University of North Carolina*
- JAMES R. JOSE (1970)..... Political Science — Dean of the College
B.A., Mount Union College; M.A., Ph.D., The American University
- JACK S. McCRARY (1969)..... Sociology
B.A., M.A., Southern Methodist University; Ph.D., Washington University
- WALTER G. McIVER (1946)..... Music
*Mus.B., Westminster Choir College; A.B., Bucknell University;
 M.A., New York University*
- GLEN E. MORGAN (1961)..... Music
B.M., M.M., Ph.D., Indiana University
- ROBERT W. RABOLD (1955)..... Economics
*B.A., The Pennsylvania State University;
 M.A., Ph.D., University of Pittsburgh*
- JOHN A. RADSPINNER (1957)..... Chemistry
*B.S., University of Richmond; M.S., Virginia Polytechnic Institute;
 D.Sc., Carnegie-Mellon University*
- O. THOMPSON RHODES (1961)..... Religion
B.S., University of Cincinnati; B.D., Ph.D., Drew University
- LOGAN A. RICHMOND (1954)..... Accounting
*B.S., Lycoming College; M.B.A., New York University;
 C.P.A. (Pennsylvania)*

ASSOCIATE PROFESSORS

ROBERT B. ANGSTADT (1967).....	Biology
<i>B.S., Ursinus College; M.S., Ph.D., Cornell University</i>	
BERNARD P. FLAM (1963).....	Spanish
<i>A.B., New York University; M.A., Harvard University;</i> <i>Ph.D., University of Wisconsin</i>	
CHARLES L. GETCHELL (1967).....	Mathematics
<i>B.S., University of Massachusetts; M.A., Ph.D., Harvard University</i>	
ERNEST D. GIGLIO (1972).....	Political Science
<i>B.A., Queens College; M.A., The State University of New York at Albany;</i> <i>Ph.D., Syracuse University</i>	
DAN D. GUSTAFSON (1971).....	English
<i>B.A., Amherst College; M.A., University of California at Berkeley;</i> <i>Ph.D., University of Nebraska</i>	
JOHN G. HANCOCK (1967)**.....	Psychology
<i>B.S., M.S., Bucknell University; Ph.D., The Pennsylvania State University</i>	
ALDEN G. KELLEY (1966).....	Biology
<i>B.S., M.S., Iowa State University; Ph.D., Purdue University</i>	
DAVID J. LOOMIS (1967).....	Psychology
<i>A.B., Lycoming College; M.S., Bucknell University;</i> <i>Ph.D., Syracuse University</i>	
GERTRUDE B. MADDEN (1958).....	English
<i>A.B., University of Pennsylvania; M.A., Bucknell University</i>	
ROBERT J. B. MAPLES (1969).....	French
<i>A.B., University of Rochester; Ph.D., Yale University</i>	
ROGER W. OPDAHL (1963).....	Economics
<i>A.B., Hofstra University; M.A., Columbia University</i> <i>D.Ed., The Pennsylvania State University</i>	
JOHN F. PIPER, JR. (1969).....	History
<i>A.B., Lafayette College; B.D., Yale University; Ph.D., Duke University</i>	
MARY LANDON RUSSELL (1936).....	Music
<i>Mus.B., Susquehanna University Conservatory of Music;</i> <i>M.A., The Pennsylvania State University</i>	
LOUISE R. SCHAEFFER (1962).....	Education
<i>A.B., Lycoming College; M.A., Bucknell University;</i> <i>D.Ed., The Pennsylvania State University</i>	
JAMES W. SHEAFFER (1949)**.....	Music
<i>B.S., Indiana University of Pennsylvania; M.S., University of Pennsylvania</i>	
ROGER D. SHIPLEY (1967).....	Art
<i>B.A., Otterbein College; M.F.A., Cranbrook Academy of Art</i>	
WILLY SMITH (1966).....	Physics
<i>B.S.E., The University of the Republic (Uruguay);</i> <i>M.S.E., Ph.D., University of Michigan</i>	

**On Sabbatical Spring Semester 1975-76.

ASSISTANT PROFESSORS

- MYRNA A. BARNES (1959)..... Library Services
A.B., *University of California at Los Angeles*; M.S. in L.S., *Drexel University*
- SUSAN K. BEIDLER (1975)..... Library Services
B.A., *University of Delaware*; M.L.S., *University of Pittsburgh*
- PATRICK S. BRADY (1974)..... History
B.A., *Stanford University*;
M.A., Ph.D., *University of California at Santa Barbara*
- WILLIAM P. BRITTAIN (1972)..... Psychology
B.A., M.A., *Wichita State University*; Ph.D., *Texas Christian University*
- CLARENCE W. BURCH (1962)..... Physical Education
B.S., M.Ed., *University of Pittsburgh*
- VIOLA L. CATT (1973)..... Psychology
B.A., *Indiana University*; M.A., Ph.D., *University of Denver*
- JOHN H. CONRAD (1959)..... Education
B.S., *Mansfield State College*; M.A., *New York University*
- GARY E. DARTT (1969)..... Theatre
B.S., *Augustana College*; M.F.A., *University of Minnesota*
- JACK D. DIEHL, JR. (1971)..... Biology
B.S., M.A., *Sam Houston State College*;
M.S., Ph.D., *University of Connecticut*
- RICHARD R. ERICKSON (1973)..... Astronomy and Physics
B.A., *University of Minnesota*; M.S., Ph.D., *University of Chicago*
- RICHARD W. FELDMANN (1965)..... Mathematics
A.B., M.A., *University of Buffalo*
- WILLIAM D. FORD (1972)..... English
B.A., *Occidental College*; M.A., M.F.A., Ph.D., *University of Iowa*
- DAVID A. FRANZ (1970)..... Chemistry
B.A., *Princeton University*; M.A.T., *The Johns Hopkins University*;
Ph.D., *University of Virginia*
- STEPHEN R. GRIFFITH (1970)..... Philosophy
A.B., *Cornell University*; M.A., Ph.D., *University of Pittsburgh*
- THOMAS J. HENNINGER (1966)..... Mathematics
B.S., *Wake Forest College*; M.A., *University of Kansas*
- OWEN F. HERRING (1965)†..... Philosophy
B.A., *Wake Forest College*
- JOHN R. HUBBARD (1975)..... Mathematics
A.B., *University of Rochester*; A.M., Ph.D., *University of Michigan*
- OCTAVIA HUGHES (1971)..... Art
B.A., *Radcliffe College*; M.A., *Columbia University*
- RICHARD A. HUGHES (1970)..... Religion
B.A., *Indiana Central College*; S.T.B., Ph.D., *Boston University*
- EMILY R. JENSEN (1969)..... English
B.A., *Jamestown College*; M.A., *University of Denver*;
Ph.D., *The Pennsylvania State University*
- MOON H. JO (1975)..... Sociology
B.A., *Valparaiso University*; M.A., *Howard University*;
Ph.D., *New York University*

†On Leave of Absence Fall Semester 1975-76

- FORREST E. KEESBURY (1970)..... Education
B.S., Defiance College; M.A., Bowling Green State University;
D.Ed., Lehigh University
- ELIZABETH H. KING (1956)..... Business Administration
B.S., Geneva College; M.Ed., The Pennsylvania State University
- ROBERT H. LARSON (1969)..... History
B.A., The Citadel; M.A., Ph.D., University of Virginia
- PAUL A. MacKENZIE (1970)..... German
A.B., A.M., Ph.D., Boston University
- OWEN J. MAHON (1973)..... Accounting
B.S., M.A., University of Pennsylvania
- LYNDON J. MAYERS (1970)..... Biology
B.S., University of Rhode Island; M.S., Ph.D., University of Maine
- RICHARD M. O'BRIEN (1971)..... Psychology
A.B., Franklin College; M.A., Ph.D., West Virginia University
- NELSON PHILLIPS (1959)..... Physical Education
B.S., Springfield College
- DAVID J. RIFE (1970)..... English
B.A., University of Florida; M.A., Ph.D., Southern Illinois University
- MICHAEL G. ROSKIN (1972)..... Political Science
A.B., University of California at Berkeley;
M.A., University of California at Los Angeles;
Ph.D., The American University
- KENNETH R. SAUSMAN (1969)††..... Mathematics
A.B., Susquehanna University; M.S., Miami University, Ohio
- K. BRUCE SHERBINE (1969)..... Biology
A.B., Gettysburg College; M.S., Temple University;
Ph.D., The Pennsylvania State University
- SALLY F. VARGO (1953)..... Physical Education
B.S., The Pennsylvania State University; M.S., Bucknell University
- H. BRUCE WEAVER (1974)..... Business Administration
B.B.A., Stetson University; J.D., Vanderbilt University;
M.B.A., Florida Technological University
- CHARLES E. WEYANT (1971)..... Library Services
 Director of Library Services
B.A., The American University; M.S., Simmons College
- JOHN M. WHELAN, JR. (1971)..... Philosophy
B.A., University of Notre Dame
- BUDD F. WHITEHILL (1957)..... Physical Education
B.S., Lock Haven State College; M.Ed., The Pennsylvania State University
- STANLEY T. WILK (1973)..... Anthropology
B.A., Hunter College; Ph.D., University of Pittsburgh
- LEO K. WINSTON (1964)..... Russian
B.A., Sir George Williams University; M.A., Universite' de Montreal
- ROBERT A ZACCARIA (1973)..... Biology
B.A., Bridgewater College; Ph.D., University of Virginia

 ††On Leave of Absence 1975-76.

INSTRUCTORS

- MAX E. AMEIGH (1969)..... Art
B.S., Lycoming College; M.Ed., The Pennsylvania State University
- DIANNE F. HERMAN (1974)..... Political Science
*B.A., University of California at Berkeley;
 M.A., The Pennsylvania State University*
- ROBERT L. LAMBERT (1969)..... Mathematics
A.B., Lycoming College; M.A., Bucknell University
- JULIA M. RUX (1970)..... Sociology
B.A., Hanover College; M.A., University of Wisconsin
- LARRY R. STRAUSSER (1973)..... Sociology
A.B., Lycoming College; M.P.A., University of Arizona
- JAMES P. WAITE (1975)..... Business Administration
B.S., Boston College; M.B.A., University of Dayton

LECTURER

- DON M. LARRABEE II (1972)..... Lecturer in Law
A.B., Franklin and Marshall; LL.B., Fordham University

PART-TIME INSTRUCTORS

- ODILE M. BELMONT (1975)..... French
D.U.E.L., University of Grenoble, France
- ROSE C. CHRISTOPHERSON (1975)..... Philosophy
B.A., Carleton College; M.A., University of Texas
- KATHERINE L. FETTER (1963)..... Art
B.S., Kutztown State College
- MARY T. FINEMAN (1975)..... Chemistry
B.A., Simmons College; M.S., University of Pittsburgh
- MICHAEL L. McLAUGHLIN (1975)..... Philosophy
B.A., Lock Haven State College; M.A., Purdue University
- FLORENCE PUTTERMAN (1972)..... Art
B.S., New York University; M.F.A., The Pennsylvania State University
- MORTON RAUFF (1974)..... Business Administration
- GEORGE W. UPDEGRAFF, JR. (1975)..... Spanish
A.B., Lycoming College; M.A., The Pennsylvania State University
- TERRY WILD (1972)..... Art
B.A., Lycoming College; B.F.A., Art Center College of Design

ADMINISTRATIVE ASSISTANTS

LOUISE S. BANKS.....	Secretary to the Librarian
BETTY S. BECK.....	Bookstore Assistant
EMILY C. BIICHLE.....	Secretary to the Treasurer
PAULINE M. BRUNGARD.....	Student Loan Coordinator
<i>B.S., Lycoming College</i>	
SHIRLEY M. CAMPBELL.....	Assistant in Treasurer's Office
ELIZABETH G. COWLES.....	Career Development Secretary
MARGUERITE CURCHOE.....	Secretary to Director of Buildings & Grounds
MARGARET A. DEWAR.....	Secretary in Admissions Office
JUNE L. EVANS.....	Secretary in Education Office
S. JEAN GAIR.....	Faculty Secretary
ANNE S. GIBBON.....	Faculty Secretary
KITTY S. GLOSSER.....	Secretary in Admissions Office
ESTHER GOOD.....	Supervisor of Housekeeping
RALPH W. HELLAN.....	Computer Operations Programmer
<i>A.B., Lycoming College</i>	
HELEN C. HELLER.....	Secretary to the Registrar
ISABEL G. HESS.....	Library Assistant
PHYLLIS M. HOLMES.....	Secretary to the President
DEE A. HORN.....	Secretary in Student Aid Office
MINNIE OLA HOUSEKNECHT.....	Library Assistant
NAOMI E. KEPNER.....	Switchboard Operator
EDITH LIPFERT.....	Library Assistant
VIVIAN MEIKRANTZ.....	Secretary to the Dean of the College
DEBRA MISSIGMAN.....	Secretary to the Athletic Director
MARILYN MULLINGS.....	Faculty Secretary
SANDRA MUNDRICK.....	Secretary in Computer Center
PHYLLIS B. MYERS.....	Secretary in Registrar's Office
DIANE NYMAN.....	Secretary in Student Services Office
MARION R. NYMAN.....	Cashier-Bookkeeper
BETTY J. PARIS.....	Secretary to Directors of Development and Public Relations
<i>A.B., Lycoming College</i>	
MARIAN L. RUBENDALL.....	Secretary to Dean of Student Services
SHARON M. SCARFO.....	Secretary to Coaches
YVONNE G. SMITH.....	Faculty Secretary
STEPHANIE SPUNT.....	AudioVisual Coordinator
BETTY JUNE SWANGER.....	Accountant and Office Manager
RHELDA M. UMPSTEAD.....	Bulk Mailing Coordinator
HELEN I. VINCENT.....	Library Assistant
JUNE WAGNER.....	Faculty Secretary
RONALD WAY.....	Office Services Coordinator
MARGARET WISE.....	Secretary in Admissions Office
CHERYL A. YEARICK.....	Library Assistant

MEDICAL STAFF

- FREDERIC C. LECHNER, M.D..... College Physician
B.S., Franklin and Marshall College; M.D., Jefferson Medical College
- ROBERT S. YASUI, M.D..... College Surgeon
M.D., Temple University
- RUTH J. BURKET, R.N..... College Nurse
Hamot Hospital School of Nursing
- EMALINE W. DEIBERT, R.N..... College Nurse
Williamsport Hospital School of Nursing



THE ALUMNI ASSOCIATION

The Alumni Association of Lycoming College has a membership of over seven thousand men and women. It is governed by an Executive Board consisting of four officers and twenty-one members-at-large, elected through mail ballot by the membership of the Association. The board also has forty-two members representing specific geographic areas of alumni concentration, the senior class president, the student body president, and a representative of the last graduating class. The Association annually nominates one alumni representative for a three year term on the College Board of Trustees. The Director of Alumni Affairs directs the activities of the Alumni Office.

The Alumni Association has the following purpose as stated in its constitution: "As an off-campus constituency, the Association's purpose is to seek ways of maintaining an active and mutually beneficial relationship between the college and its alumni, utilizing their talents, resources and counsel to further the objective and program of Lycoming College."

All former students of Williamsport Dickinson Seminary and all former students, who have successfully completed one year of study at Williamsport Dickinson Junior College or Lycoming College shall be members of the Association. Any person who leaves Lycoming College after successfully completing one year and re-enters as a student within four years of his/her initial matriculation, shall not be a member of the Alumni Association while enrolled as a student at Lycoming College.

Acting as the representative of alumni on the campus, and working also with undergraduates, the Alumni office aids in keeping alumni informed and interested in the program, growth, and activities of the college through regular publications mailed to all Alumni on record. Arrangements for Homecoming, Alumni Day, Class Reunions, club meetings and similar activities are coordinated through this office. The Alumni Association promotes group travel programs, supplies back-year class rings, sells water colors of the campus and sells alumni chairs.

Through The Lycoming College Fund, the alumni office is closely associated with the development program of the college. Lycoming College holds Class A, B, and C memberships in the American Alumni Council. Communications to the Alumni Association should be addressed to the Alumni Office.

EXECUTIVE BOARD

President — Mr. John B. Ernst '58

211 Belmont Avenue, Doylestown, Pa. 18901

Vice-President — Mr. John Eidam '66

Wyoming Seminary, Kingston, Pa. 18704

Recording Secretary — Mrs. Jack Breitenbach (Forrest Birkenstock '41)

535 Wilson Street, Williamsport, Pa. 17701

Corresponding Secretary — Mrs. Larry Strauser (Keigh Cronauer '59)

R.D. 3, Montoursville, Pa. 17754

Treasurer — (Position not filled for the 1975-76 term)

Last Retiring President — Mr. George A. Nichols '59

R.D. 2, Newton Road, Clarks Summit, Pa. 18411

Alumni

Term Expires June 1976

Mrs. Frances Gleason Levegood '52

214 Kendall Avenue, Jersey Shore, Pa. 17740

Mr. Wenrich Green '65 — R.D. 1, Williamsport, Pa. 17701

Mr. William Humes '58 — Stony Brook Road, Hopewell, N.J. 08525

Mr. W. Burton Richardson '61

296 Tarrington Road, Rochester, New York 14609

Dr. Otto Sonder '46 — Wilber Park Apts., Bldg. 14, Apt. 93, Oneonta, N.Y. 13820

Dr. Eli Stavisky '61 — 110 Jermyn Drive, Clarks Summit, Pa. 18411

Mr. Barnard C. Taylor, II '65 — 138 South Third Street, Lewisburg, Pa. 17837

Term Expires June 1977

Mr. Kent Baldwin '64 — 2620 Blair Street, Montoursville, Pa. 17754

Mr. John R. Biggar '66 — R.D. 2, Box 301-H, Center Valley, Pa. 18034

Mr. Donald E. Failor '68 — 12 Country Club Place, Camp Hill, Pa. 17011

Mr. Barry C. Hamilton '70 — 17 South Black Friar Road, Rosemont, Pa. 19010

Mrs. Charles E. Peterson, Jr. (Majorie Sundin '49)

730 North 30th Street, Allentown, Pa. 18104

Dr. Mary Schweikle '63

2905 Orchard Avenue, R.D. 3, Montoursville, Pa. 17754

Mrs. Duane Snee (Beth E. Musser '66)

R.D. 6, Box 147, Washington, Pa. 15301

Term Expires June 1978

Mr. William Aufricht '74

Ambassador West Apts., #515, 1601 Penn Avenue, Pittsburgh, Pa. 15221

Mr. Samuel A. David '71 — 406 Roe Avenue, Elmira, N.Y. 14901

Dr. Ronald L. Harpster '58 — 896 Schoolhouse Lane, Dover, Del. 19901

Mrs. Eleanore McCoy '72 — 1142 Park Avenue, Williamsport, Pa. 17701

Mrs. Mary Landon Russell '33 — 812 Lincoln Avenue, Williamsport, Pa. 17701

Mr. Barry F. Thomas '60 — 2526 East Third Street, Montoursville, Pa. 17754

Mr. Ronald C. Travis '67 — 1509 Elmira Street, Williamsport, Pa. 17701

Members of the Board Serving a One-Year Term

Student Association of Lycoming College President—David Walsh '76

Senior Class President—(to be elected Fall of 1975)

Representative of the Class of 1975—Bruce Sawyer '75

Alumni Representatives to Lycoming College Board of Trustees

(1976) Dr. Robert G. Little '63 — 4621 Tarryton Drive, Harrisburg, Pa. 17109

(1977) Mr. Daniel G. Fultz '57 — 37 Oak Manor Lane, Pittsford, N.Y. 14534

(1978) Dr. Susan J. Albert '69

700 Conway Drive, #204, Williamsburg, Va. 23185

ACADEMIC CALENDAR 1975-1976

SEPTEMBER							OCTOBER							NOVEMBER						
S	M	T	W	T	F	S	S	M	T	W	T	F	S	S	M	T	W	T	F	S
..	1	2	3	4	5	6	1	2	3	4	1
7	8	9	10	11	12	13	5	6	7	8	9	10	11	2	3	4	5	6	7	8
14	15	16	17	18	19	20	12	13	14	15	16	17	18	9	10	11	12	13	14	15
21	22	23	24	25	26	27	19	20	21	22	23	24	25	16	17	18	19	20	21	22
28	29	30	26	27	28	29	30	31	..	23	24	25	26	27	28	29
..	30

DECEMBER							JANUARY							FEBRUARY						
S	M	T	W	T	F	S	S	M	T	W	T	F	S	S	M	T	W	T	F	S
..	1	2	3	4	5	6	1	2	3	1	2	3	4	5	6	7
7	8	9	10	11	12	13	4	5	6	7	8	9	10	8	9	10	11	12	13	14
14	15	16	17	18	19	20	11	12	13	14	15	16	17	15	16	17	18	19	20	21
21	22	23	24	25	26	27	18	19	20	21	22	23	24	22	23	24	25	26	27	28
28	29	30	31	25	26	27	28	29	30	31	29
..

MARCH							APRIL							MAY						
S	M	T	W	T	F	S	S	M	T	W	T	F	S	S	M	T	W	T	F	S
..	1	2	3	4	5	6	1	2	3	1
7	8	9	10	11	12	13	4	5	6	7	8	9	10	2	3	4	5	6	7	8
14	15	16	17	18	19	20	11	12	13	14	15	16	17	9	10	11	12	13	14	15
21	22	23	24	25	26	27	18	19	20	21	22	23	24	16	17	18	19	20	21	22
28	29	30	31	25	26	27	28	29	30	..	23	24	25	26	27	28	29
..	30	31

JUNE							JULY							AUGUST						
S	M	T	W	T	F	S	S	M	T	W	T	F	S	S	M	T	W	T	F	S
..	..	1	2	3	4	5	1	2	3	1	2	3	4	5	6	7
6	7	8	9	10	11	12	4	5	6	7	8	9	10	8	9	10	11	12	13	14
13	14	15	16	17	18	19	11	12	13	14	15	16	17	15	16	17	18	19	20	21
20	21	22	23	24	25	26	18	19	20	21	22	23	24	22	23	24	25	26	27	28
27	28	29	30	25	26	27	28	29	30	31	29	30	31
..

ACADEMIC CALENDAR 1975-76

FALL SEMESTER

August	31— <i>Sunday</i>	Dormitories open 12 noon.
September	2— <i>Tuesday</i> 3— <i>Wednesday</i>	Late Registration Classes Begin.
November	3— <i>Monday</i> 26— <i>Wednesday</i>	Fall Recess— Classes suspended for the day. Thanksgiving recess begins 8 p.m.
December	1— <i>Monday</i> 19— <i>Friday</i>	Classes resume 8 a.m. Semester ends 5 p.m.

SPRING SEMESTER

January	4— <i>Sunday</i> 5— <i>Monday</i>	Dormitories open 12 noon. Classes begin.
February	27— <i>Friday</i>	Spring recess begins 5 p.m.
March	8— <i>Monday</i>	Classes resume 8 a.m.
April	16— <i>Friday</i> 23— <i>Friday</i>	Afternoon Classes suspended (Good Friday). Semester ends 5 p.m.
May	2— <i>Sunday</i>	Commencement.

MAY TERM

May	9— <i>Sunday</i> 10— <i>Monday</i>	Dormitories open 10 a.m. Registration, and classes begin.
June	4— <i>Friday</i>	Term ends.

SUMMER TERM

June	6— <i>Sunday</i> 7— <i>Monday</i>	Dormitories open 12 noon. Registration, and classes begin.
July	16— <i>Friday</i>	Term ends.

INDEX

Academic Advisement.....	58	Planetarium Education.....	50
Academic Center.....	36	Religious Education.....	50
Academic Honesty.....	62	Teacher Education.....	50
Academic Honors.....	62	Theological Seminary, Preparation for.....	53
Academic Program.....	55	Veterinary School, Preparation for.....	52
Academic Standing.....	62	Chapel.....	36
Accounting Career.....	48	Christian Ministry, Preparation for.....	53
Accounting/Mathematics (EIM).....	64	Class Attendance.....	62
Accreditation.....	4	Clubs and Organizations on Campus....	23
Activities, Student.....	22	College Level Exam Program (CLEP).....	7
Additional Charges.....	12	College Personnel.....	117
Administrative Staff.....	119	Commuters' Lounge.....	36
Admissions Office.....	8	Communications With the College.....	136
Admissions Policy.....	5	Community Scholarships.....	19
Advanced Standing.....	7	Conduct, Standards of.....	30
Alumni Association.....	128	Counseling, Academic.....	58
Application Fee and Deposit.....	12	Counseling, Personal.....	26
Application Procedure.....	6	Course Credit by Exam.....	7
Attendance, Class.....	62	Course Work.....	55
Books and Supplies.....	13	Damage Charges.....	14
Business Career.....	48	Degree Programs.....	55
Calendar, Academic.....	130	Degree Requirements.....	55
Calendar, Regular.....	130	Dental School, Preparation for.....	52
Campus.....	36	Departmental Honors.....	44
Campus Map.....	37	Departmental Majors.....	56
Career Development Center.....	27	Deposit.....	5, 12
Career Opportunities.....	47	Deposit Refund.....	5, 12
Accounting.....	48	Distribution Requirements.....	58, 62
Business.....	48	English.....	59
Dental School, Preparation for.....	52	Fine Arts.....	60
Drama—Cooperative Program.....	51	Foreign Language or Mathematics.....	59
Engineering—Cooperative Curriculum.....	51	History and Social Science.....	60
Forestry—Cooperative Curriculum.....	52	Natural Science.....	60
Graduate Study.....	52	Religion or Philosophy.....	60
Health Professions.....	52	Drama, Cooperative Program.....	51
Law School, Preparation for.....	53	Early Admission Procedure.....	8
Medical School, Preparation for.....	52	Education Financing Plans.....	19
Medical Technology.....	48	Educational Opportunity Grants.....	18
Military Science.....	49	Engineering Cooperative Curriculum.....	51

Entrance Exams (CEEB).....	6	Interdisciplinary.....	56
Evaluation, Freshman Mid-Semester.....	62	May Term.....	42
Expenses.....	11	Medical College, Preparation for.....	52
Faculty.....	120	Medical History.....	6
Facilities.....	36	Medical Technology.....	48
Fees.....	12	Mid-Semester Evaluation (Freshman).....	62
Financial Aid.....	15	Ministerial Grants-in-Aid.....	17
Financial Information.....	11	National Defense Loans (NDEA).....	18
Financing Plans.....	19	Non-Payment of Fees Penalty.....	14
Fine Arts Activities.....	24	Objectives and Purpose.....	3
Forestry Cooperative Curriculum.....	52	Optometry School, Preparation for.....	52
Fraternities, Social.....	24	Organizations and Clubs on Campus.....	23
General Expenses.....	11	Orientation.....	9
Grading System.....	61	Osteopathy School, Preparation for.....	52
Graduate Study.....	52	Payment of Fees.....	13
Graduation Requirements.....	55	Payments, Partial.....	13
Grants-in-Aid.....	16	Personal Counseling.....	26
Handbook for Students (Guidepost).....	23	Physical Examination.....	6
Health Professions Careers.....	52	Placement Services.....	27
Health Service.....	26	Podiatry School, Preparation for.....	52
History of the College.....	4	Publications and Communications.....	23
Honor Societies.....	62	Purpose and Objectives.....	3
Honors, Academic.....	62	Radio Station—Campus.....	24
Independent Study.....	44	Reading Improvement Course.....	27
Intercollegiate Sports.....	24	Refunds.....	13
Interdisciplinary Majors.....	64	Regulations (Standard of Conduct).....	30
Established Majors (EIM).....	62, 64	Religious Education.....	50
Individual Majors (IIM).....	56	Religious Life.....	31
International Studies.....	66	Requirements, Academic for Admission.....	5
Interviews.....	6, 8	Reserve Officers Training Corps.....	19
Intramural Athletics.....	24	Residence.....	27
Law School, Preparation for.....	53	Scholarships.....	16
Literature (EIM).....	68	Selection Process.....	5
Loans.....	18, 19	Seminar Study.....	44
Location.....	3	Sequential Courses.....	70
London Semester.....	46	Soviet Area Studies Program.....	69
Major.....	56		
Admission To.....	58		
Departmental.....	56		

Special Opportunities.....	38	Student Association.....	22
Departmental Honors.....	44	Student Publications.....	23
Independent Study.....	44	Student Records.....	63
International Studies.....	46	Student Services.....	26
London Semester.....	46	Student Union.....	22
Lycoming Scholars.....	38	Study Skills Program.....	26
Overseas Studies Opportunities.....	46	Summer Session Admission.....	8
May Term.....	42	Summer Sessions Calendar.....	131
Seminar Study.....	44	Teacher Education.....	50
United Nations Semester.....	46	Theological Seminary, Preparation for.....	53
Washington International Semester.....	44	Traditions.....	3
Washington Semester.....	45	Transfer.....	7
Special Programs.....	42	United Nations Semester.....	46
Special Student.....	8	Veterans, Provisions for.....	8
Sports.....	24	Veterinary School, Preparation for.....	52
Standards of Admission.....	5	Washington Semester.....	45
Standards of Conduct.....	30	Withdrawing from Courses.....	63
State Grants.....	19	Withdrawal from College.....	13
State Guaranteed Loans.....	19	Work-Study Grants.....	18
Student Activities.....	22		





COMMUNICATION WITH THE COLLEGE

This document contains pertinent information about the college, its philosophy, programs, policies, regulations, and offerings. All students and prospective students are urged to read it carefully and completely.

Inquiries of a specific nature should be addressed as follows:

Director of Admissions:

- Admission to the freshman class.
- Admission with advanced standing.
- Re-entry of students to Lycoming College.
- Request for catalogs.

Treasurer:

- Payment of college bills.
- Inquiries concerning expenses.

Director of Student Aid:

- Scholarships and loan funds for students in college.
- Financial assistance for entering students.

Dean of the College:

- Information about faculty and faculty activities.
- Academic work of students in college.

Dean of Student Services:

- Questions or problems concerning student's health.
- Residence and campus regulations.

Registrar:

- Requests for transcripts.
- Notices of withdrawal.

Career Development Center:

- Career Counseling.
- Employment while in college.
- Employment upon graduation.

Director of Development:

- Gifts or bequests.

Director of Alumni Affairs

Director of Public Relations

Address: LYCOMING COLLEGE, Williamsport, Pennsylvania 17701
Telephone: 326-1951 Area Code 717

ALL OF THE PROVISIONS IN THIS CATALOG ARE EFFECTIVE JUNE 1, 1975

Lycoming College reserves the right to make any necessary changes in the academic calendar, charges, courses or any other section of this catalog.

Lycoming college

Lycoming enjoys a continuing and mutually supportive relationship with The United Methodist Church. The principal aim of Lycoming College is to use its resources to provide for its students the finest undergraduate educational opportunity attainable.

*williamsport, pennsylvania 17701
phone 717-326-1951*