

LIBRARY

BASEL 2001

C O L L E G E



2001-02 DONOR REPORT

P A G E



1 President's Message



3 Dear Alumni, Parents and Friends



4 Thank You

5 List of Donors

40 At Lycoming

42 Class Notes

RECEIVED

NOV 20 2007

LYCOMING COLLEGE
SNOWDEN LIBRARY

This issue was produced by the
Office of College Relations (570) 321-4037
Director of Alumni Programs: A. Sue McCormick '60
Editor: Molly Costello
Editorial Assistants: Sandra Jansson
Sports Editor: Robb Dietrich
Class Notes: Patricia Karschner
Designer: Murray Hanford

Production Credits: Printing • Acorn Press
To Call The College:
Office of Alumni and Parents Programs: (570) 321-4036
Office of Admissions: 1-800-345-3920 or (570) 321-4026
College Information: (570) 321-4000

Alumni Association Executive Board



- Thomas Beamer '74
- Brian Belz '96
- Robert L. Bender '59
- Karin Plummer Botto '93
- Bonnie Bierly Bowes '62
- Brenda J. Bowser '98
- Andrew A. Bucke '71
- A. Davin D'Ambrosio '86
- David E. Detwiler, III '75
- D. Keigh Earisman '58
- David Freet '68
- Kathleen Tighe Gaye '75
- Nancy H Gieniec '59
- Andrew Gross '59
- John J. Joe '59
- Barbara Robinson Jones '60
- Patricia M. Krauser '68
- John H. Lea, III '80
- Erman E. Lepley, Jr. '78
- John T. Murray II '81
- Meredith Rambo Murray '92
- Susan Shangraw Myers '90
- Matthew T. Pivrotto '98
- James G. Scott '70 - President
- John C. Shorb '76
- Cheryl Eck Spencer '70
- Gary Spies '72
- Jay Thomson '86
- Ronalee B. Trogner '69
- Brian D. Vasey '81
- Linda Lady Wallace '77
- David A. Walsh '76
- Dennis Youshaw '61

Reach us by e-mail. You can correspond with
the alumni office and send class notes by e-mail.
alumni@lycoming.edu

Lycoming College Magazine (ISSN No. 0887-2902) is published four times a year by Lycoming College, 700 College Place, Williamsport, PA 17701-5192. It is distributed at no charge to alumni of record, contributors to the College, and friends. Periodicals Postage Paid at Williamsport.

Editor: Molly Costello, Lycoming College, 700 College Place, Williamsport, PA 17701-5291
111102

Number printed:	13,400
Free distribution by mail:	12,566
Free distribution outside the mail:	380
Total free distribution:	12,946
Office copies not distributed:	186
Total:	13,200



the Board of Trustees
and other members
of the College

responded to our 2001 Annual
Fund drive by setting a new record
of \$710,000 in unrestricted gifts to
the College. All gifts to the College
this year totaled over \$2,172,417.

President's

m e s s a g e



The recognition of the academic quality of the College also continues to grow. Following our reclassification last year to the prestigious Liberal Arts I category by the Carnegie Foundation, Lycoming was moved from the regional college list to the national liberal arts colleges group by *U. S. News & World Report*. Recently, the Thompson/Peterson *Guide to Competitive Colleges* recognized Lycoming College as one of the 400 public and private colleges and universities defined as "Top Schools for Top Students."

What has caused Lycoming to be recognized in these ways? Academic reputations are built over many years. Today Lycoming stands on a strong base secured by decades of quality programs and by thousands of successful alumni. Your support has enabled the College to retain the traditional quality standard set by the nation's most highly regarded liberal arts institutions. Lycoming provides a broad-based curriculum of high quality delivered through small classes taught by highly credentialed faculty.

That model of small classes and superior faculty continues to prepare our students well. This year Phil Zimmerman '02 received a Fulbright for graduate work in New Zealand. Tom Coale '03 was selected for a coveted internship in the office of Vice President Cheney. Six of our students were involved with our faculty this summer in biochemical research through a grant from the Merck Pharmaceutical Company, and our placement rate for students applying to medical school approaches the highest levels.

In reviewing our alumni rosters, we find that in the past fifteen years our graduates have received many national honors, including a Pulitzer, an Oscar, an Emmy and a Peabody. The College counts with pride an ambassador, two bishops, top physicians, state

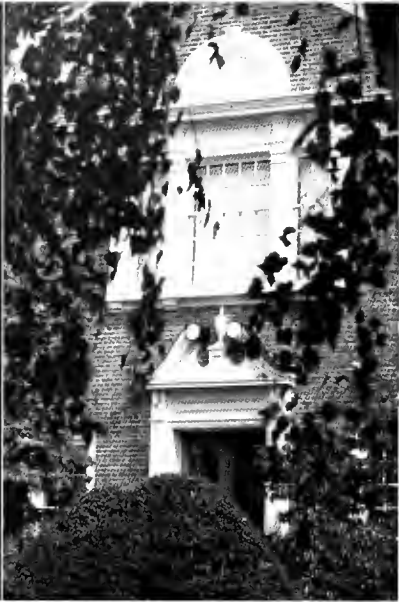

teacher-of-the-year recipients, and many other "movers and shakers" in business, scientific research, education, the arts, law, government and the ministry. These and many other alumni serve their communities as coaches, scout leaders, and community volunteers.

Those of you who support the College financially realize that the combination of small classes and quality faculty also produces the most expensive undergraduate academic delivery system. We rely upon full-time faculty, not graduate students, to deliver our curriculum. In fact, our permanent faculty still delivers over 90% of all courses, a figure well over a third higher than the national average. The strength of our academic delivery system and the academic credentials of entering students are the two factors most recognized as quality indicators in the surveys of higher education.

Higher education has always been expensive in great part because it is labor-intensive. In the past decade and a half, Lycoming has also become technology-intensive. Even in the face of such additional expenses, we have worked diligently to keep costs in line. We continue to strive to make the Lycoming experience available to academically qualified students regardless of the level of their family incomes. Barron's now includes Lycoming as one of the 300 "Best Buys in Higher Education," an assessment of both educational quality and cost.

The strongest national liberal arts colleges have the highest levels of alumni support and the largest endowments. They have the non-tuition income to support and maintain their small classes and large percentages of full-time, permanent faculty. For Lycoming to continue to compete among the best colleges three things must be accomplished: (1) We must see continuing increases in the Annual Fund in order to ensure our margin of excellence by filling in the gap between net tuition revenues and the costs of our academic programs. (2) We must increase the percentage of alumni who give to the College annually because that figure is used by both foundations and in national surveys as a measure of excellence. (3) We must increase the College endowment significantly to provide long-term financial stability and to address in a permanent way the growing need for financial aid.

This year, as always, we said "good-bye" to many fine individuals, alumni and friends of the College who were loved by their families and will be missed by friends and the communities where they lived and worked. This year the list includes three alumni who were killed in the World Trade Center attack: Justin Molisani '81, a trader for EuroBank, who played football for Frank Girardi; Jon Vandevander '79, vice president for Carr Futures who had served on our Alumni Association Board; and Angela Vaira Kyte '73, a managing director of Marsh USA who was a former president of our Alumni Association Executive Committee. She was serving her first term on our Board of Trustees. The brother of one of our current students also was lost that sad day in New York. All alumni who died this year will continue to be a part of this College where a part of their own lives were formed.

I know you share with our trustees, faculty, staff and students the excitement generated by the changes here at Lycoming. I want to thank you for your generosity and for making Lycoming one of your priorities in such a difficult and tumultuous year in the nation's history. With your continued support, Lycoming College will be able to continue to make a difference in our students' futures.

Sincerely,

James E. Douthat
President



Dear

Alumni, Parents and Friends:

This is a very exciting time for me.

I am the parent of a brand new Lycoming College freshman, Class of 2006.

I share with my son, Peter, all the excitement of a new year and a new stage in his growth. He has, like the others in his class, made a bright choice for a bright future.

It's a new era for Lycoming College as well. Last year, Lycoming's academic reputation vaulted the college into the ranks of the national liberal arts colleges. This year, for the first time, Thomson Peterson listed Lycoming among the 400 elite colleges in its *Guide to Competitive Colleges*.

Lycoming's history has been one of steady evolution since its founding in 1812. In just the past decade, average SAT scores of incoming freshmen have risen by almost 50 points. We are attracting top students who are well prepared and

highly motivated. Our graduates are winning coveted graduate school slots and going on to great jobs.

Up to this point, Lycoming's rise has been largely due to the hard work of very dedicated faculty and staff.

The next step is to generate the financial resources to match the College's academic reputation.

This time, we must look to alumni, parents and

friends of the college.

Very simply, we need your continued financial support and the participation of more of our alumni. This past

year 21% of our alumni base supported the Annual Fund. While we're grateful for their vision, we are now in a league where our new peer colleges have alumni participation rates of over 50%. While we raised a record \$710,000 in unrestricted funds this year, we are competing with colleges who have annual funds of one million dollars and up and endowments that are five to ten times the size of ours.

With the right financial resources, we can expand Lycoming's reputation and, at the same time, ensure that a Lycoming education is affordable for all its students.

Along with my son, I can feel the momentum of an institution that is on the move, one that offers an uncompromised academic product to a new generation of talented and motivated students.

The future of Lycoming College has never been brighter. We have within our grasp the ability to make this college even better through your continued support. Please join me in this effort and encourage your Lycoming friends to do the same.

Sincerely,

Thomas L. Ruhl P '06
Vice President of
Development and College Relations

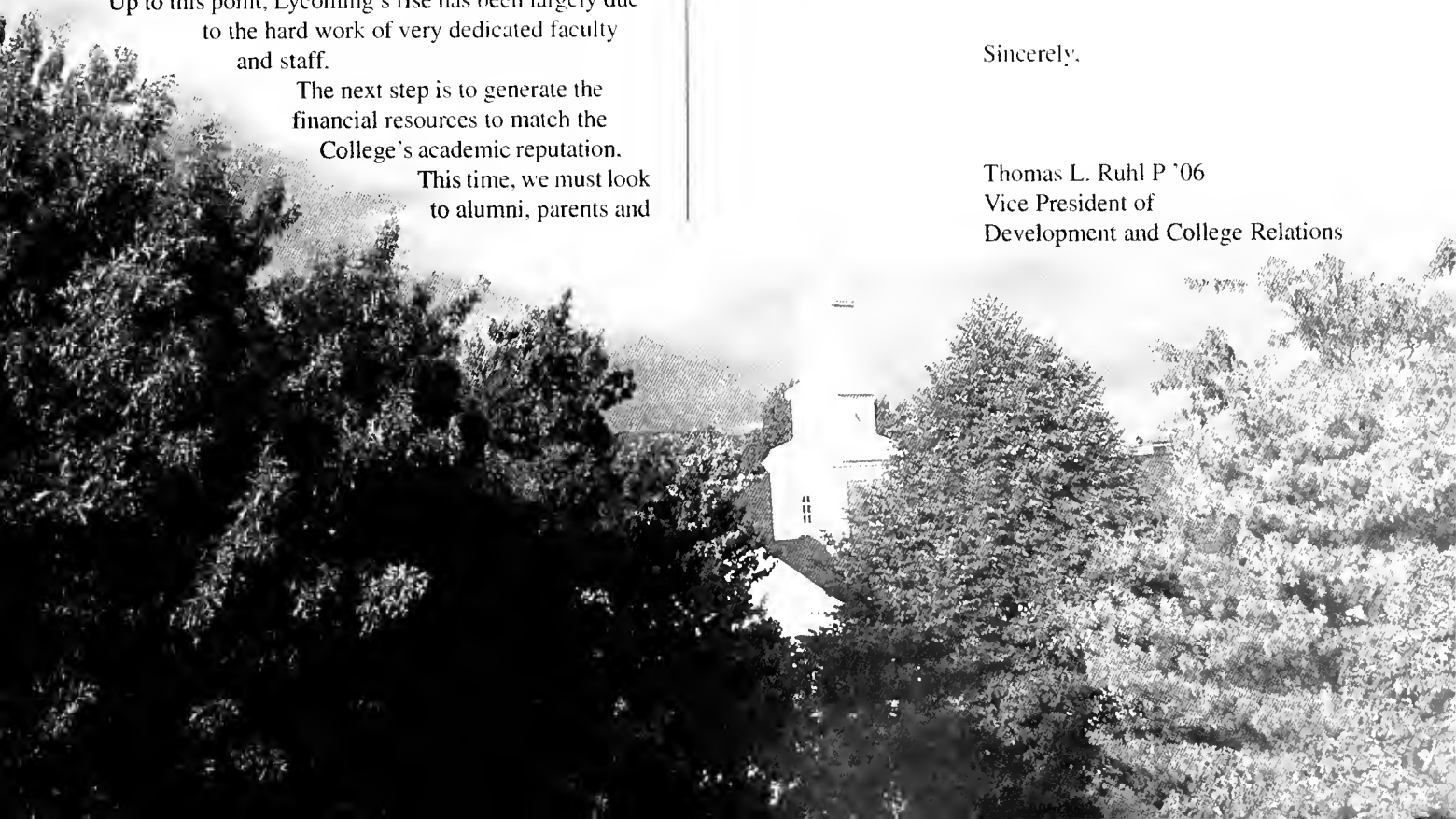

Thank

OU



**National
Committee
2001-2002**

Chairs

David '69 and Beatrice
(Baird) '69 Gathman

Vice Chairs

Art '83 and Margy (Hill) '83
Dooley

W. Clark Gaughan '77
(25th Reunion Giving Chair)

Joe '90 and Barbara (Hayes)
'90 Ricciardi

Trustee Captain

Dan Fultz '57

Led by the generosity and commitment of David '69 and Beati '69 Gathman, chairs of the 2002 Lycoming Annual Fund National Committee, Lycoming alumni and friends joined together to raise \$711,600 for the 2002 Lycoming Annual Fund. These annual funds are extremely important to the current students of Lycoming – in fact, without them the Lycoming experience would be quite different. Gifts to the Lycoming Annual Fund make it possible for

Lycoming to retain a top-of-the-line faculty and provide student services, which enrich the lives of the 1,400 students Lycoming College serves.

A large volunteer base is the key to the future success of the Lycoming Annual Fund. Lycoming is grateful to the members of the 2002 Lycoming Annual Fund National Committee. In a year filled with much uncertainty, this committee provided guidance and feedback to the development office. Their leadership and dedication to Lycoming is greatly appreciated. As we move forward, the 2003 committee will begin to focus on alumni participation. Though we reached our 2002 goal, alumni participation in the Lycoming Annual Fund declined to 21%. This number is low compared to many of Lycoming's peer colleges. The focus must remain on reaching each alum and sending the message that every gift makes a difference...regardless of its size! Lycoming hopes to increase the support of the reunion giving program established by the Class of 1977. Clark Gaughan '77 led his class in raising \$8,172 for the Lycoming Annual Fund in recognition of their 25th reunion - \$2,000 more than their total giving to the 2001 Lycoming Annual Fund.

Whether you are an alumnus, alumna, parent, or friend, you can make a gift of time to Lycoming that is just as important as your financial contribution. If you are interested in serving as a volunteer for the Lycoming Annual Fund, please contact Jennifer Wilson, Director of Annual Giving, at 570-321-4395 or wilson@lycoming.edu. Thank you again to all of the supporters of the 2002 Lycoming Annual Fund.



GIVING BY STATE

LYCOMING ANNUAL FUND 2002

State	Total Alumni	Number Giving to Annual Fund	Annual Fund Giving	Participation Annual Fund
Alabama	16	1	\$50	6%
Alaska	9	3	\$400	33%
Arizona	73	11	\$3,075	15%
Arkansas	10	1	\$600	10%
California	221	46	\$9,890	21%
Colorado	78	10	\$1,055	13%
Connecticut	170	48	\$10,145	28%
Delaware	90	21	\$3,068	23%
District of Columbia	21	4	\$550	19%
Florida	413	76	\$27,300	18%
Georgia	135	12	\$1,005	9%
Hawaii	8	2	\$100	25%
Idaho	8	1	\$60	13%
Illinois	70	18	\$5,962	26%
Indiana	50	8	\$1,540	16%
Iowa	7	1	\$50	14%
Kansas	17	6	\$1,525	35%
Kentucky	33	8	\$660	24%
Louisiana	12	2	\$125	17%
Maine	30	5	\$295	17%
Maryland	450	124	\$53,917	28%
Massachusetts	183	48	\$9,590	26%
Michigan	59	17	\$3,600	29%
Minnesota	15	7	\$425	47%
Mississippi	8	1	\$100	13%
Missouri	19	7	\$900	37%
Montana	15	2	\$145	13%
Nebraska	4	2	\$200	50%
Nevada	20	4	\$405	20%*
New Hampshire	65	16	\$1,688	25%
New Jersey	1336	263	\$77,161	20%
New Mexico	26	3	\$225	12%
New York	723	187	\$47,384	26%
North Carolina	194	40	\$6,390	21%
Ohio	124	38	\$7,465	31%
Oklahoma	11	2	\$400	18%
Oregon	21	4	\$400	19%
Pennsylvania	5939*	1245*	\$361,460*	21%
Rhode Island	19	4	\$2,813	21%
South Carolina	62	2	\$600	3%
South Dakota	3	0	\$0	0%
Tennessee	54	13	\$2,690	24%
Texas	106	22	\$3,820	21%
Utah	9	2	\$125	22%
Vermont	44	11	\$635	25%
Virginia	340	86	\$22,550	25%
Washington	48	8	\$5,700	17%
West Virginia	22	6	\$605	27%
Wisconsin	15	3	\$2,538	20%
Wyoming	4	2	\$150	50%*

* Denotes highest number in each category

Notations

♦ Married to a Lycoming College alumnus.

Organizations and individuals appearing in **bold** type have contributed for three or more consecutive years.

LEADERSHIP GIVING

1812 CLUB

This Category recognizes leadership gifts in the range of \$20,000 and above.

Anonymous

Billman, James K. Jr.

Calistri Family Foundation

Cleveland, Mr. and

Mrs. Jay W. Sr.

Estate of Robert H. Seewald, '49

Evert, Samuel H. '34 and Dorothy

Gathman, David D. '69 and

Beatrice B. Baird '69

Haberberger, Arthur A. '59

and Joanne

Hayes, Michael J. '63 and Tina

Howard C. Beach, '49 Trust

Huffman, Mr. and Mrs. Jack

L.B. Smith Educational

Foundation

M & T Charitable Foundation

M&T Bank

Martz, D. Stephen '64 and Sandra

Mary E. Flexer, '31 Trust

Merck and Co., Inc.

Shangraw, Robert L. '58

and Charlene

Stout, Steven J. '72

United Methodist Church Central

PA Conference

Welch, Marshall D. Jr.

and Mary L.

FOUNDER'S CIRCLE

This Category recognizes leadership gifts in the range of \$10,000 - \$19,999

Anonymous

Campbell, Melvin H. Jr. '70

Cleveland Brothers Equipment

Company

Day, Julie Hottle '88

Douthat, James E. and Emily C.

Failor, Donald E. '68 and Marilyn

Phillippy '70

Fultz, Daniel G. '57 and Helen

Holler '57

Hershberger, Harold D. Jr. '51

and Joyce

Jersey Shore Steel Company

Total Giving 2001-2002

LYCOMING ANNUAL FUND

ALL GIVING

	Donors	Amount	Donors	Amount
Trustee	70	\$198,296	74	\$654,101
Alumni	2,442	\$358,155	2,799	\$741,365
Parents	477	\$35,478	584	\$77,116
Faculty/Admin	36	\$7,901	73	\$15,742
Friends	163	\$34,239	371	\$434,787
Matching Gift	85	\$50,049	87	\$67,999
Corporations	28	\$27,111	65	\$125,851
Organizations	3	\$325	9	\$22,450
Churches	1	\$30	15	\$31,963
Other	1	\$25	4	\$1,043
TOTALS	3,306	\$711,609	4,081	\$2,172,417

Bernard Madoff Investments Securities LLC
Biggar, John R. '66 and Shirley Wunderly '66
Bower, Dale V. '59 and Mary Hoffman '60
Bower, Gary A. '70 and Lynn Salmons '70
 Brown, Joyce Baker '69
Brown, Peter J. '78 and Carol A. Grivner '78
Burch, Seth B. '89
Burger King / AML Development Corporation
Bythewood, Daniel W. '68 and Alicia R.
Castner, Glenn C. and Sandra Freitag '69
Chapman, Harold D. and Margaret A.
Checchia, Elizabeth Johnson '73
 Cleveland, Jay W. Jr. '88
 Coleman, Peter B. '71 and Christine Warren '73
Crehs, Roger W. '87 and Tara Liesko '94
Crockett, Robert P. '61 and Linda H.
Deemer, Michael E. '66
 DeRose, James M. '69
Drick, Caroline Whitehead '35
 Dynamark Security Center
Falco, Jerry S.
Fedock, Carole Curry '67
Fletcher, R. Janice '71
 Fred Hamm Disposal, Inc.
Freet, David E. '68
Fultz, D. Mark '80
Gallagher, William H. '57 and Janet M.
 Garrett, Jeffrey W. '81
 Gaughan, W. Clark '77
Gibson, William III '59
Glunk, Daniel J. and Margrit M. Shoemaker
Gonzalez, Jorge F. '80
Greenly, Harold S. '48
 Griesemer, Robert W. and Judith Grivner, Carl J. '75
 Guerra, Eduardo
Haller, Virginia A. '76
Hamilton, Barry C. '70
Hamm, Donald E. '51
 Heartland Internal Medicine Associates PA
 Heil, John A. '74 and Patricia Ward '74
Henry, Paul B. '66 and Louise Gossler '65
Hill, Carl E. '62 and Janet Nichols '62
Hill, Daniel E. '61 and Daphne Hoerner, Nancy A. '82
Holdren, Kenneth A. '79
Hubbard, James C. '66
 Huntington Learning Center
Huyck, Robert W. '54
Johnson, Carol E. '84
Johnson, Edward C. '53 and Kathryn Baldwin '67
Kachline, Nancy A. '81

Krapf Bus Companies
Krapf, Dale N. '67 and Nannette Kyle, Mr. Roger
McKenney, W. Gibbs '37
 Myers, Richard L. '68
R and J Ertel, Inc.
 Ruhl, Velma
Sodexo Marriott Services, Inc.
Spencer, Cheryl Eck '70
 Wheel Inn, Inc.
 Younger, Alvin M. Jr. '71 and Elizabeth

Tarditi, John J. Jr. '63
 The Philadelphia Foundation
Trogner, John S. Jr. '68 and Ronalee Bennett '69
Veley, Burke R. '60 and Carol Wood, William A. and Ruth J. Rendle '67

CHAIRMAN'S CIRCLE
 This Category recognizes leadership gifts in the range of \$2,500 - \$4,999

Arbee
Bahl, David R. and Suzanne W.
Bell, Marie White '58
Brouse, David Y. '47 and MaryJo Anlt '46
Carey, Patrick J. and Maureen
Citizens and Northern Bank
Croyle, Thomas B. '70 and Ruth Wilkinson '72
Curtis, Shirley L. '59
 David B and Shirley L. Sykes Foundation
DeWald, Richard W. '61 and Nancy H.
Dooley, Arthur D. '83 and Margory H. Hill '83
East End Lumber Company
Enstine, Raymond W. Jr. '68 and Gwendolyn G. Gehman '71
Erdly, Dale K. '71
 Estate of Myron L. Barnhart
Flanagan, Susan Bartz '75
 Gehman, Dwight D. '70
Gibbon, Mark A. '83 and Mona R. Gieniec, Casimir D. '59 and Nancy Hall '59
Hammell, Susan Beauvais '69
Harding, James W. '38
 Hawbaker, Daniel R. and Grace Pleegeor '67
Koetzner, Kenneth L. '61 and Virginia V.

Korengo, Joanne '65
Lamade, Charles D. '75 and Melinda Rupert '94
Langdon, Daniel R. '73
Lee, David B. '61 and Joyce W. Lundy Construction Company, Inc.
Lundy, Richard H. Jr. and Gloria Lynn, Peter R. '69 and Joyce Malinosky, Mark J. '88
Marshall, John F. '48 and Cree Martin '50
 Mase, Richard D. '62 and Sylvia Medow, Norman B. '60
Miorelli, Louis J. '61
Parente Randolph, PC
Pennington, Elizabeth W.
Ruhl, Thomas L. and Karen Sherwood, Robert C. '62
Stainman, Marvin H. and Jean Alpert '47
 Strouse, Joseph G. and Claire Susquehanna Transit
Sykes, David B '38
The John and Cree Marshall Foundation
 Wolfe, Lee W. '63
Youshaw, Dennis G. '61 and Judith A.

PRESIDENT'S CABINET
 This Category recognizes leadership gifts in the range of \$1,000 - \$2,499

Achenbach, N. Mark '58
Armantrout, Natalie Franke '60
Association of Independent Colleges of PA
Aubrey, Thomas M. Jr. '58
 Balduino, Mr. and Mrs. William F.
Beamer, Thomas R. '74 and Gail Gleason '75
Belz, Brian L. '96
Bender, Robert L. '59 and Ann Harper '60

TRUSTEES' CIRCLE
 This Category recognizes leadership gifts in the range of \$5,000 - \$9,999

Askey, Ruth S.
Baker, Eph I. and Bess D.
 Boxx, Mr. and Mrs. T. William
Calistri, Judith Fry '56
 Canaan Valley Institute, Inc.
 Caporaletti, Adelina
 Chester County Community Foundation, Inc.
Detwiler, David E. III '75 and Rita Cimrlino '84
 Eaker, Joann E.
Genetti Hotel and Convention Center
Jersey Shore State Bank
Jones, Marjorie Ferrell '50
Krapf, Dallas L. '69 and Diane Kyte, Morgan R. '00
Lowry, Rosanna Roles '72
Lundy, Frank B. and Carolyn-Kay Miller '63
 Pickelner Fuel Company, Inc.
 Pickelner, William E. and Sara
Sahakian, Henry D. and Seda Schultz, Jack C. and Carole L. Schultz, Peter D. and Linda Post '75
Springman, Charles D. '59 and Shirley A.

Keane, Shannon M. '94
 Kelley, James H. '74
 Kern, Craig A. '72
 Klein, Paul S. '75
 Kotzen, Charlotte Adelman '39
 Krauser, David J. '68 and Patricia
 MacBride '68
 Larrabee, Don M. II
 Lausier, Mr. and Mrs. Ernest A.
 Lentz, Catherine Brown '68
 L'Heureux, Margaret D.
 Little, Robert G. '63 and Bjorg
 Storbye '65
 Livingstone, Thomas Jr. '71
 Lonza, Inc.
 Ludlum, Roger B. '53
 Maestrelli, Richard B. '66
 and Teresa
 McCormick, James P. '59
 McCormick, Jay '60 and
 Ann Sue Bingaman '60
 McLachlan, Mark C. '75
 Milici, Anthony J. '75
 Morris, Nanci Davis '78
 Myers, Harold C.
 Nordberg, Judith A. '67
 Northam, Malcolm P. '69
 Peggy L'Heureux
 Peppermound Properties, Inc.
 Piper, John F. Jr. and Margaret P.
 Rauff, Jeffrey W. '72
 Reich, Theodore and Sandy
 Reichard, K. Barton Jr. '64
 Ricciardi, Joseph M. '90 and
 Barbara Hayes '90
 Ryscavage, Edward T. III '87
 Sanders, Marshall E. '36 and
 Thursa Bakey '36
 Saunders, Sue A. and
 Donald C. Stuart III
 Scheaffer, Richard L. '62 and
 Nancy A. Gramley '63
 Schilling, Gerald D. '59
 Schoch, David L. '73 and Carol
 Marsland '73
 Schreyer, John Y.
 Schweder, J. Michael '71 and
 Annette L. Weaver '72
 Scott, James G. '70 and Donna L.
 Sek, Kenneth and
 Ms. Nancy Palinski
 Shangraw, Mr. and Mrs.
 Douglas J.
 Shreckengast, Harold H. Jr. '50
 and Doris Edwards '45
 Sides, Hugh H. '60 and Carol
 Skok, Wallace T. Jr. '70
 Smith, Clinton W. '55 and Mary
 Keliher '63
 Spencer, James D. and Gail M.
 Steiner, Evelyn Reigel '65
 Stroehmann Bakeries LC
 Susquehanna Communications
 Susquehanna Paper and Sanitary
 Supply Corporation
 Susquehanna Pfaltzgraff Foundation
 Susquehanna Region A.A.C.A.
 Sweely, Gordon G. '64
 Sweeney, Linda Porr '78
 Swon, James E. '68
 Tannahill, Mr. and
 Mrs. Robert W.

The Hottle Family Foundation
 Trout Unlimited
 Watters, Richard C. '70
 White, Jean M. '50
 Yasui, Robert S. and Phyllis L.
 Yaw, E. Eugene '70 and Ann S.
 Pepperman
 Young, Mildred L.
 Younkers, Russell W. and Penny
 English '68
 Zimmerman, Hatton Alfred '51



**Lycoming College
 Gift Clubs**

**Name of Club
 Gift Range**

1812 Club
\$20,000 and above
Founder's Circle
\$10,000 - \$19,999
Trustees' Circle
\$5,000 - \$9,999
Chairman's Circle
\$2,500 - \$4,999
President's Cabinet
\$1,000 - \$2,499
Dean's List
\$500 - \$999
Associates' Club
\$250 - \$499
Century Club
\$100 - \$249
Donors
\$99 and below

1929
Total Gifts: \$200
Class Participation: 25%
CENTURY CLUB
 Russell, Mildred Isenberg
 Teple, Edwin R.

1930
Total Gifts: \$650
Class Participation: 49%
DEAN'S LIST
 Harris, Virginia Doerr
CENTURY CLUB
 Taylor, Carl B.

1931
Total Gifts: \$85,885
Class Participation: 44%
1812 CLUB
 Mary E. Flever Trust

CENTURY CLUB
 Duffield, Jeanne Reese
 Kopp, Martha J.
 Pederson, Helen Granger

1932
Total Gifts: \$1,000
Class Participation: 33%

DEAN'S LIST
 Steele, Helen Poticher

CENTURY CLUB
 Hauber, Lucille Wingate
 Heintzelman, Elizabeth Allison
 Spotts, Dorothy Long

DONORS
 Graham, Helen Duvall

1933
Total Gifts: \$600
Class Participation: 33%

ASSOCIATES' CLUB
 Troxell, Helen Vollmer (deceased)

CENTURY CLUB
 Russell, Mary Landon
 Sechrist, Laura A.

1934
Total Gifts: \$100,185
Class Participation: 36%

1812 CLUB
 Evert, Samuel H.

CENTURY CLUB
 Straw, Frances McCrancy

DONORS
 Byerly, Jay R.
 Kitner, Paul D.
 Williams, Burton L.

1935
Total Gifts: \$1,650
Class Participation: 33%

PRESIDENT'S CABINET
 Drick, Caroline Whitehead

CENTURY CLUB
 Green, William C.
 Luty, Charles W. Jr. (deceased)

DONORS
 Bubb, Robert M. Sr.
 McBride, Alice Hoffman
 McKinney, Jeanne Young
 Sewalt, Grace Duvall

1936
Total Gifts: \$3,500
Class Participation: 42%

PRESIDENT'S CABINET
 ♥ Sanders, Marshall E.
 ♥ Sanders, Thursa Bakey

CENTURY CLUB
 Heverly, Harris E.
 Keemer, Leland W.
 Rhoads, Philip A.
 Roderick, Raymond L.

DONORS
 Mowry, Dorothy Hyde
 Thomas, Mary Louise MacLaren

1937
Total Gifts: \$11,670
Class Participation: 36%

FOUNDER'S CIRCLE
 McKenney, W. Gibbs

ASSOCIATES' CLUB
 Halfmann, Dorothy Stecker
 Person, Charlotte Tepel

CENTURY CLUB
 Dodge, Wesley S.
 Etner, Margaret Campman
 Huber, Lola Kurtz

DONORS
 Atherton, Louisa M.
 Barrett, Dorothy Welliver
 Hetler, Florence Walters
 Pfeiffer, Virginia Weller
 Rohrer, Arline Forbes
 Turner, David M.

1938
Total Gifts: \$6,730
Class Participation: 50%

CHAIRMAN'S CIRCLE
 Harding, James W.
 Sykes, David B

DEAN'S LIST

McLaughlin, Edward S.

ASSOCIATES' CLUB

♥ Wirth, Charles L. Sr.
♥ Wirth, Marion Rice

CENTURY CLUB

Eschbach, Joseph C.
Visscher, Vera Winter

DONORS

Aho, Mary Gulliver
Christiansen, Phyllis Quinlan
Fraleigh, Ruth Witherite
Hayes, Robert B.
♥ Jennings, Frederick F.
Marks, Faylene Hottenstein
Shirey, John E.

1939

Total Gifts: \$2,525
Class Participation: 36%

PRESIDENT'S CABINET

Kotzen, Charlotte Adelman

ASSOCIATES' CLUB

Young, Charles A. (deceased)

CENTURY CLUB

Shamos, Marion Cahn

DONORS

Berndt, Dorothy Layton
Fuller, Sue Rathmell
Hospers, Alice Schmelze
♥ Jennings, Minerva Goodman
♥ Owens, Robert R.
Snyder, J. Harvey
Weisel, Mildred Staiman

1940

Total Gifts: \$1,455
Class Participation: 42%

DEAN'S LIST

♥ Bruch, John L. Jr.

CENTURY CLUB

Chrisman, Elizabeth Tepel
Crooks, William D. III
Shannon, James G.
Siebert, Annetta Maneval

DONORS

Bertsch, Dorothy Kirk
Bolay, Marion Fraser
Eftimiadi, Catharine Lewis
Epler, MaryEllen Crumbling
Glennie, Marian Myers
Hoadley, Miriam Birchard
Mankey, John L.
Markham, Margaret Kuhn
Mattson, Virginia Gilbert
Meats, Lola Spangle
♥ Owens, Mary Kuhns
Rutledge, Helen Logue
Tereshinski, Thomas J.

1941

Total Gifts: \$1,820
Class Participation: 28%

DEAN'S LIST

Bean, Sarah Graham
Ewing, Helen Johnson

CENTURY CLUB

♥ Breitenbach, Forrest
Birkenstock
♥ Maynard, Doris Losch
♥ Maynard, Laurence P. Jr.
Simmons, Thomas C.
Solomon, Howard H.

DONORS

Bennett, Horace D. Jr.
Greenwood, Jane Brugler
Knudson, Martha Lowdermilk
McHenry, Anna Bachle
Shipman, Alice Walton
Spencer, M. Jean Mumford

1942

Total Gifts: \$2,850
Class Participation: 44%

DEAN'S LIST

♥ Bruch, Sarah Bubb
Kleckner, Robert K.
Metzger, Camille Burchfield

CENTURY CLUB

Heffelfinger, Martha Wentzel
Laedlein, Frank H.
Lamade, Joanne Gerber
♥ McCormick, Margaret Rowland
Watkins, Walter W.

DONORS

Berthold, E. Jean Grammer
Breitenbach, Joseph II.
Carson, Ruth P.
Charles, Sara Clevenger
Dunkle, Harvey I.
Gearhart, Jerrold J.
Hewitt, George S.
Kackenmeister, Carl
Kelly, Violet Rothermel
Konkle, Cloyed M.
Mitchell, Garrett C. Jr.
Mueller, Shirley Venema
Odell, Frank H.
Revie, Faye Bower
Rosser, Marjorie K.
Swain, Patricia Dimm
Troisi, B. Joseph
Wurster, Georgene Hassenplug

1943

Total Gifts: \$1,225
Class Participation: 27%

DEAN'S LIST

Sandmeyer, Dorothy Ferrell

ASSOCIATES' CLUB

Wise, Margaret Browne

CENTURY CLUB

Cottrell, Lensworth Jr.
Kohl, Rachel Andrews
Robbins, Jean Christie

DONORS

Karpinski, Doris Mell
Taylor, Stratford C.

1944

Total Gifts: \$740
Class Participation: 25%

ASSOCIATES' CLUB

Barton, June Kerr
Zimmerman, Elwood C.

CENTURY CLUB

♥ Belock, Doris Miller

DONORS

Rosser, Evan R. Jr.
Spangle, Nancy Bodine
Wentzler, Virginia Keyte

1945

Total Gifts: \$2,870
Class Participation: 30%

PRESIDENT'S CABINET

♥ Shreckengast, Doris Edwards

CENTURY CLUB

Dowling, Barbara King
Waters, Shirley Adsit

DONORS

Cavanaugh, Olive Bahcock
Leach, Elizabeth Miller
Mincemoyer, Betty Dunkle
Myers, Gladys Chapel
Strickland, Betty Collins

1946

Total Gifts: \$6,978
Class Participation: 30%

CHAIRMAN'S CIRCLE

♥ Brouse, MaryJo Ault

DEAN'S LIST

Frith, Raymond J.
Sonder, Otto L. Jr.

CENTURY CLUB

♥ Harbach, Phyllis Gladewitz

DONORS

Aulenbach, Mary King
Barrows, Gloria Lundfelt
Brewer, Carlene Warg
DeWald, Esther Wheeland (deceased)
Gallaher, Ruth Myers
Ronnelt, Martha Brown

1947

Total Gifts: \$8,896
Class Participation: 26%

CHAIRMAN'S CIRCLE

Staiman, Jean Alpert
♥ Brouse, David Y.

DEAN'S LIST

Hollenback, John G.

ASSOCIATES' CLUB

Heller, Jean T.

CENTURY CLUB

♥ Harbach, Max E.
Henry, Ruth Lorrab
Rightmire, D. Edward

DONORS

Bastian, William C. Jr.
♥ Berninger, Lois Gettis
Biichle, Emily C.
Cooper, Norma Stiger
Crist, Jean Moore
Crupper, Janet Malloreay
Fullmer, Paul R.
Hartman, Margie Shafer
Helms, Naomi Smith
Kaufman, Jean Young
Lockspeiser, Patricia Ferguson
Todd, Gertrude Whaley
Yetsko, Bobbie Crider

1948

Total Gifts: \$6,060
Class Participation: 27%

CHAIRMAN'S CIRCLE

♥ Marshall, John F.

PRESIDENT'S CABINET

Greenly, Harold S.

ASSOCIATES' CLUB

Creps, Muriel Bryer
♥ Fulmer, Elaine Abercrombie
♥ Fulmer, James V.
Kift, Philip S.

CENTURY CLUB

Kaseman, Paul W.
Platt, Natalie Winsor
Schutte, Sally Hill
Zilch, Charles H.

DONORS

Armstrong, Donald E.
Barrett, Walter E. Jr.
DeWald, Omar E. Jr.
Edkin, Anna Shultz
♥ Hill, William J.
♥ Kay, Jeanne Umble
Maneval, David R.
Sperow, Jane Rosevear
♥ Stebbins, Addie Knowlden
♥ Stebbins, Arlon E. Jr. (deceased)
Turner, Donald M.

1949

Total Gifts: \$130,567
Class Participation: 43%

1812 CLUB

Estate of Robert H. Seewald
Howard C. Beach Trust

DEAN'S LIST

Beach, Howard C. (deceased)
Kohler, R. Beryl Potter

Profile



When Cheryl Eck Spencer was an undergraduate at Lycoming College, she wanted to save the world from cancer, a disease that claimed both her father and Dr. Frederick, one of her chemistry professors.

In graduate school and during her subsequent career at Abbott Laboratories, she found out that finding cures for cancer would not be easy. Cancer is a very complex disease, and although a number of breakthroughs have been discovered for its prevention, diagnosis and treatment, the disease continues to be one of the leading causes of death. Saving the world from cancer would not be easy.

Now in their fifth decade, she and her husband are at point in their lives where they want to give something back and have an impact on things they value most.

In addition to her support of the Annual Fund, Cheryl has set up an endowed scholarship that eventually will provide financial aid to a student who is interested in pursuing a career in bio-ethics or bio-medical research.

Cheryl was motivated in her scholarship designation by her career interests and by what she sees as a drift in ethics—in society as well as in her own field. Early on as a graduate student, she discovered that people, even scientists, didn't always tell the truth. She was disappointed and aghast to find that a few medical researchers could compromise the integrity of research by reporting and publishing results based on fraudulent, made-up data.

In her current position, as director of Global Pharmaceutical R & D Quality Compliance, she leads a group of individuals who help interpret regulations and develop quality systems for pre-clinical and clinical research. She has also served on several international committees responsible for the creation of bio-medical research standards and guidelines.

"The idea of grappling with legal and ethical issues never crossed my mind when I was in college. In preparation for life and work, I'd like to see students wrestle with some current ethical issues: like genetic engineering."

"The education I received at Lycoming is unique. I see that now, because I hire people educated at schools that provided technical skills but did not provide a liberal arts education. I value my liberal arts education because it taught me to think—and it gave me a broad base of knowledge."

"I could choose to buy a bigger house, another new car or any number of possessions," she admits. "or... I could put the resources into education and into changing the thinking of the next generation."

In this way, Cheryl has found her own way to change the world.

Donor:

Cheryl Eck Spencer '70

Location:

Deerfield, Illinois

Major:

Chemistry

Career:

Director of Global R & D

Quality Assurance

Abbott Laboratories

Giving:

- ▶ Scholarship for Bio-Ethics
- ▶ Annual Fund
- ▶ Matching Gift Program
- ▶ Founder's Circle Giving Club

ASSOCIATES' CLUB

Frick, Anna Livingston
Hastings, William L.
Plasan, Charlotte L.
Smay, R. Bruce
Weimer, Ona R.

CENTURY CLUB

Anderman, Thomas E.
♥ McCormick, Clifford C. Jr.
Retkwa, John S.
Stover, Kay Goodman

DONORS

Andrews, Barbara Christensen
Grieco, Sally Delaney
Grimm, Twila Lyon
♥ Hill, Shirley Goettel
Mingle, Barbara Stenger
Rousseau, Leon R. Jr.
Weaver, Emily Crist

1950

Total Gifts: \$18,626
Class Participation: 42%

TRUSTEES' CIRCLE

Jones, Marjorie Ferrell

CHAIRMAN'S CIRCLE

♥ Marshall, Cree Martin

PRESIDENT'S CABINET

♥ Shreckengast, Harold H. Jr.
White, Jean M.

DEAN'S LIST

Guyer, Earl G.
Harman, Maurice L.
Lucas, Henry P.

ASSOCIATES' CLUB

Berger, Donald E.
Hurwitz, Harold S.
Ripple, Donald L.
Spangler, Lawrence B. Jr.
Treese, Robert L.

CENTURY CLUB

Ammons, Harold A.
♥ Barto, Harold E.
♥ Barto, Virginia Hertl
♥ Belock, Henry W.
Bower, Frances Shade
Brungard, Pauline Pribble
Griggs, Jacqueline Brouse
Guffy, Wellard R.
Hamilton, Boyd A. Sr.
Horn, Robert S.
Johnsen, Janet Brown
Keller, James J.
Mareinek, Matthew A.
Rinzler, Milton S.
Rosenberg, Stanley G.
Rutherford, Doris
Wharton, Stanley W.

DONORS

♥ Badger, Carol Taylor
Bondi, Richard W.
Brobst, James K.

Chamberlin, Charles L.
Durney, Lucy Tremayne
♥ Good, Morris F.
Hinkelman, Richard H.
Mintz, Max S.
Mullane, Suzanne Whitehead
Rinker, Maynard W.
Shaffer, Daniel T.
Stevens, Marjorie Bender
Summerson, Lee M.
Sweet, Burt E.
Ulman, Richard I.

1951

Total Gifts: \$16,175
Class Participation: 32%

FOUNDER'S CIRCLE

Hershberger, Harold D. Jr.

PRESIDENT'S CABINET

Hamm, Donald E.
Zimmerman, Hatton Alfred

ASSOCIATES' CLUB

Beshore, Shallimar Sholley
Lady, Nancy Haney

CENTURY CLUB

♥ Breitenbach, Jack L.
Brodmerkel, James A.
Carl, Thomas A.
Gaul, Shirley Williams
Kline, Richard M.
McCloskey, Fred W.
Messer, Rhoda Pontz
Mix, Richard L.
Robinson, Charles R.
Rowe, Alice Fisher
Succop, Nancy Noah

DONORS

Baughman, Warren L. Jr.
♥ Benson, Bruce
Crouse, Vincent R. A.
Dawson, David C.
Diseroad, Victor E.
Houseknecht, Ellis B. Jr.
♥ Huffman, William H. C. III
Johnson, Walter E.
♥ Kay, William D.
Llewellyn, Donald W.
Mayer, Margaret Mitchell
McShane, Joan Krimm
Nash, Marilyn Simmons
♥ Shellman, Clyde J.
Simpson, Le Roy E.
Stewart, John A.
Stroble, Eugene L.

1952

Total Gifts: \$3,060
Class Participation: 26%

DEAN'S LIST

Hampton, Richard L.

ASSOCIATES' CLUB

Berdine, Kenneth M.
Marion, Ralph Jr.
Wool, Joseph L.

CENTURY CLUB

Brennan, Thomas M.
♥ Brong, Gene E.
♥ Brong, Josephine Babcock
Dempsey, Thomas W.
Fowler, John W.
Hickok, Fred C.
Holtzman, Donald G.
LeVan, Paul R.
Neal, Ruth Wiechardt
O'Neill, John D.
Walter, William N.

DONORS

Arney, Helen Troisi
Fitzgerald, Robert J. Jr.
Hesch, William H.
McDonald Wendling, Catherine
Wardner
Mitchell, Marian Musselman
Norman, Fred W.
Peake, Elmer L.
Pideoe, Vern
Reidy, Lawrence P.
♥ Rodriguez, Marjorie Mitchell
♥ Shellman, Doris Wise
Snyder, John W.
Thompson, A. Ann Achard
Viles, Patricia Bush

1953

Total Gifts: \$4,859
Class Participation: 32%

PRESIDENT'S CABINET

♥ Johnson, Edward C.
Ludlum, Roger B.

ASSOCIATES' CLUB

Greenfield, John E.
Mitchell, Charles M.
Swanson, Janet Brion

CENTURY CLUB

Adams, Donald B.
Cavanaugh, James E.
Doutt, Nancy Fry
Gaus, Joseph P.
John, Betty Kuhns
Kibbe, George R.
Leetma, Hillar E.
McKernan, Robert J. Sr.
Robb, Herbert R.
Rupp, Walter H.

DONORS

♥ Abram, H. Emerson
♥ Abram, Ruth Thompson
♥ Badger, J. William
Cruiekshank, John D.
Eastty, John R.
House, Jay W.
Joyner, Bruce D.
Kane, Samuel C. III
Kramer, George C. Jr.
Kunes, Ruth Morgan
♥ Rodriguez, David E.
Sausser, Harold D.
Vasey, Carey E.
Winner, Thomas D. Jr.

1954

Total Gifts: \$5,548
Class Participation: 31%

PRESIDENT'S CABINET

Huyek, Robert W.

DEAN'S LIST

Leta, Vincent J. Jr.
Richmond, Logan A.
Teufel, Doris Heller

ASSOCIATES' CLUB

♥ Herlt, Bernadine Wilmarth
Little, H. Franklin
♥ Spittler, Donna Ertel

CENTURY CLUB

Fullmer, Charles W.
Gold, James H.
♥ Goldy, David
Medley, Virginia Giles
Reeder, Richard M.
Schramm, Robert F.
Smith, Richard K.

DONORS

♥ Benson, Delores Carnill
♥ Berninger, Robert C.
Blaser, Jean Hoover
Cooper, Ray C. (deceased)
Debole, Barbara Brown
DiSalvo, Anthony L.
Lenig, Coleen Jenkins
Logue, Thomas A.
Lundy, Lawrence P.
Owen, June Platz
♥ Snyder, Ruth Pannebaker
Teter, Dorothy Carr

1955

Total Gifts: \$3,430
Class Participation: 29%

PRESIDENT'S CABINET

♥ Smith, Clinton W.

ASSOCIATES' CLUB

♥ Spittler, Thomas D.
Wolf, Stephen M.

CENTURY CLUB

Block, Robert B.
Burrows, Richard K.
Fortner, George F.
♥ Goldy, Gloria Vannucci
Haas, Richard C.
♥ Landon, Jane Keyte
♥ Zanker, Robert F.

DONORS

Allison, Glenn Thomas
Blaker, F. Keen
Clouser, James H.
Courtney, Robert L.
Gatti, Judith Lewis
Green, William D.
Hafner, Max L.
Hart, William R.
Schoenberger, Judith Agris
Wexler, Donald L.

1956

Total Gifts: \$12,506
Class Participation: 31%

TRUSTEES' CIRCLE

Calistri, Judith Fry

DEAN'S LIST

♥ Fluman, Mary Lou Burkhart
Wagner, Gerald D.

ASSOCIATES' CLUB

♥ Herlt, Bernard G. Jr.
♥ Shapiro, Paul O.
Zaremba, Albert F.

CENTURY CLUB

Anderson, George R.
Beals, Mark G.
Felix, Richard H.
Fisher, Bruce D.
Gilbert, Robert D.
♥ Glidewell, Ethel Bowman
♥ Glidewell, Oliver J.
Hoover, Rayallen
Nordberg, Rebecca Miller
Ott, Joann Pray

DONORS

DeFebo, Diane Souter
Lunt, E. LaRue
♥ Snyder, Karle L.
Klees, Eleanor Altman
Miller, Arthur E.
Brungard, Margaret Barnwell
Freund, Eleanor A.
Miller, Jean Rice
♥ Stewart, Barbara Spyt
♥ Stewart, Vaughn E.
Swinehart, Betty L.

1957

Total Gifts: \$44,613
Class Participation: 37%

FOUNDER'S CIRCLE

♥ Fultz, Daniel G.
♥ Fultz, Helen Holler

PRESIDENT'S CABINET

Gallagher, William H.

DEAN'S LIST

Cupp, John E. (deceased)
Phillips, Jonathon G.

ASSOCIATES' CLUB

Brooks, Harold L.
♥ Horn, Herman S.
♥ Horn, Nancy Dorrance
Konow, Carol Scott
Rider, Joseph L.
♥ Shapiro, Virginia Shepard
Stephan, C. Alan

CENTURY CLUB

♥ Baker, William L.
Ciraolo, Marianna
Cochran, Mary Black
Ernst, Nancy Woolever
Khan, Kenrick R.
♥ Landon, Eugene E.

McArthur, Barbara Gresh
Meyers, Dorothy Reinhold
Pelton, Wallace L.
Raker, William L.
Seidel, Charles F.
Sestina, H. Donald
♥ Tallman, James E.
♥ Tallman, Patricia McNaughton
Tietohl, Ronald N.
♥ Zanker, Martha Getman
Ziegler, J. Stephen

DONORS

♥ Bender, Janet Hunter
♥ Branyan, Nancy Norris
Crossley, James H.
Edgar, Jack R.
♥ Fishel, JoAnn Spencer
Girio, Arthur
Kelts, Arthur R.
Kilburn, Mary Mitchell
Leshner, Robert G.
Long, Barbara Long
Lyon, Thomas P.
Nolan, James E.
Saxe, Jay A.
Secol, Stephan H.
Smith, Edward W.
Tchon, Cynthia Lim
♥ White, Janice Brisbin
Yoder, Laura Frey
Zuber, Richard G.

1958

Total Gifts: \$183,224
Class Participation: 35%

1812 CLUB

Shangraw, Robert L.

CHAIRMAN'S CIRCLE

Bell, Marie White

PRESIDENT'S CABINET

Achenbach, N. Mark
Aubrey, Thomas M. Jr.

DEAN'S LIST

Himes, David A.
♥ Fluman, Lon M. Jr.

ASSOCIATES' CLUB

Arthur, Kenneth R.
Bonfatto, John A.
Earisman, D. Keigh Cronauer
Faddis, E. Noel
Rundle, Robert W.
Worth, Howard L.

CENTURY CLUB

Bobensky, Donald F.
Brobst, Donald L.
Calhoun, Thomas L.
Cornish, Alfred B.
Dingler, Lewis D.
Ernst, John B.
Fravel, Raymond D.
Godfrey, Barbara Kupp
Harpster, Ronald L.
Hodge, Ruth Perry
Horn, Frederick D.
Hughes, Ronald G.

Laciskey, George B.
Lubr, Franklin J.
Mann, Yvonne Outerbridge
Poleyn, Kenneth A.
Sherwood, William C.
Stroup, Jack A.
Thompson, A. Jean
Van Zanten, Henry A.
Williamson, Joy Eileen
Yawger, J. Bryson

DONORS

Bryce, D. Rex Jr.
Cleaver, Clarke P.
DiCenso, Barbara Reed
Flick, Donald B.
Haas, Robert V.
Humes, William D.
Kitt, Ronald L.
Knauer, Marilyn Gillette
LeCrone, Gail Yeager
Lucas, Clifford L.
Mbule, Jean Waltz
McManigal, Robert E.
Ostlund, Oscar M. Jr.
Reimold, Richard E.
Thompson, George H.

1959

Total Gifts: \$55,056
Class Participation: 35%

1812 CLUB

Haberberger, Arthur A.

TRUSTEES' CIRCLE

Springman, Charles D.

CHAIRMAN'S CIRCLE

Curtis, Shirley L.
♥ Gieniec, Casimir D.
♥ Gieniec, Nancy Hall

PRESIDENT'S CABINET

♥ Bender, Robert L.
♥ Bower, Dale V.
Gibson, William III
McCormick, James P.
Schilling, Gerald D.

DEAN'S LIST

Camp, Jean Gardner
Gross, Andrew M.
♥ Himes, K. Alan

ASSOCIATES' CLUB

Carey, Rosemary Cheatle
Cooper, Samuel E.
♥ Corson, Ann Merritt
♥ Corson, William E.
Hakes, John E.
Herring, Paul L.
♥ Karschner, Richard L.
Moore, Roderic R.
Morris, Margaret McComas
Troisi, James L.
Yerger, Barry G.

CENTURY CLUB

Ament, Ronald K.
Berrier, Mary Johnson

Carlyon, Robert D.
Congdon, Lois M.
♥ Curtis, C. Robert
♥ Glunk, Claramae Cobick
♥ Glunk, Robert J. Sr.
Golden, George D.
Heumann, Sanford A.
♥ Judd, Ardene Daley
♥ Judd, Robert A.
Kiessling, Russell E.
Nardi, Ralph A. Jr.
Ratner, Richard P.
Steiner, David L.

DONORS

♥ Anderson, Dale H.
Boinske, Eugene E.
Capus, Roberta Hale
Combs, Agnes Cruickshank
Davis, W. Fell Jr.
Donovan, Thomas J.
Hessler, Don B.
Joe, John J.
Landis, Ellen Applegate
Leutz, Robert E.
♥ Lloyd, Maralyn Hinkle
♥ Lloyd, Richard H.
Manbeck, Beverly Strauser
Martz, G. Robert
Miller, Raymond C.
Motta, Paul L.
Shooter, William L.
Sullivan, Frank J. Jr.
Taylor, Dorothy Rice
Warner, Paul L.
Wendt, Patricia Aucker
♥ White, Wilbur G.
Wolfe, George P.

1960

Total Gifts: \$23,484
Class Participation: 39%

TRUSTEES' CIRCLE

Veley, Burke R.

CHAIRMAN'S CIRCLE

Medow, Norman B.

PRESIDENT'S CABINET

Armantrout, Natalie Franke
♥ Bender, Ann Harper
♥ Bower, Mary Hoffman
♥ McCormick, Ann Sue Bingaman
♥ McCormick, Jay
Sides, Hugh H.

DEAN'S LIST

Price, Barbara Neff

ASSOCIATES' CLUB

♥ Karschner, June Amoss
Raudabaugh, Richard L.
♥ Stebbins, Janice Bruecklacher
Steele, Donald F.

CENTURY CLUB

Alt, George R.
♥ Armstrong, Jack N. Jr.
♥ Baker, Carol Ergott
Fought, Dolores Keller
Harbin, Beverlee Arnds

Harris, C. Fred
♥ Jones, Barbara Robinson
♥ Jones, William B.
Kalkstein, Lane Keller
Remaley, Robert F.
Staley, Judith Kramer
Strohecker, Marlin R.
Thomas, Marlin A.

DONORS

Bower, Harold E.
Burdick, William L.
Cassel, Donald L.
Cox, John R.
Damaska, William H.
♥ DelBono, Robert C.
Eby, Harvey C. Jr.
Ennis, James E. Sr.
♥ Fishel, Mark T.
Hendley, Richard J.
Hartman, Ivan L.
Hoffman, John D.
Holler, Donald J.
♥ Huffman, Kay Stenger
Marks, Jolie Cobick
McCall, Barbara Nason
Morris, Raymond L. Jr.
Nelson, Heather Streich
Pompeo, Albert J.
Roland, Marilyn Schaal
Schofield, Carol Hane
Sheaffer, Gertrude Peters
Williams, James L.

1961

Total Gifts: \$25,434
Class Participation: 33%

CHAIRMAN'S CIRCLE

DeWald, Richard W.
Koetznor, Kenneth L.
Lee, David B.
Miorelli, Louis J.
Yonshaw, Dennis G.

PRESIDENT'S CABINET

Crockett, Robert P.
Hill, Daniel E.

DEAN'S LIST

Jeffers, James M.
♥ Kerr, Frank L.
Ulrich, John M. Jr.
Whistler, Donald M.

ASSOCIATES' CLUB

Rudy, James D.

CENTURY CLUB

♥ Armstrong, Donna Barto
♥ Curtis, Patricia Campbell
Fry, C. Edgar Jr. (deceased)
♥ Garrett, Robert A.
Hill, Marsha Elliott
♥ Hollick, Jo Anne Ernest
♥ Jacobs, Dennis G.
♥ Jacobs, Geraldine Pratt
Judson, W. Garrett
Kehler, Ronald E. Jr.
McCleary, Leon A.
Moisiades, Paul M.

Priest, Louise Brown
Soyster, Harry D.
Stavisky, Eli
Steadman, Linda Hodge
Travis, David B.
Williamson, Thomas D. Jr.
Yearick, Graydon L.

DONORS

Belle, Samuel E.
♥ Cillo, Livio W.
Conn, Eugene S.
♥ DelBono, Margy Williammee
Edwards, Carolyn Moday
Gardner, Harold B.
Glenn, Gilbert K.
Hoffritz, C. David
♥ Koneff, Donald
McCormick, Judy Yeagle
McKibben, Robert G.
♥ Reed, Deanna Werkheiser
Ricciardella, Sandra Brouse
Schroeder, Frederic W. Jr.
Sedergran, Carol Harper
Sherman, Elizabeth Cifala
Tobias, James E.
Willard, John E.
Wilson, Robert C.
Yothers, Connie Waddell
♥ Young, William R.

1962

Total Gifts: \$15,527
Class Participation: 32%

CHAIRMAN'S CIRCLE

Mase, Richard D.
Sherwood, Robert C.

PRESIDENT'S CABINET

♥ Hill, Carl E.
♥ Hill, Janet Nichols
♥ Scheaffer, Richard L.

DEAN'S LIST

Bliley, David M.
Kofman, N. Charles
♥ Olandt, Connie Zeigler

ASSOCIATES' CLUB

Goodear, Gary L.
♥ Jacobs, William F. Jr.
Karchner, David H.
Walsh, William C.

CENTURY CLUB

Bedford, James W.
Berry, Harris D. Jr.
Budney, Edward A.
Burnham, David W.
♥ Crosby, Chester W.
Durr, Volker O.
♥ Heiney, David M.
♥ Heiney, Donna Michael
Hester, Jean Youtz
Kirk, Martha Hickerson
Klotz, Karl H.
Lee, Richard J.
McNeal, Jon E.
Parsons, Jack
Patterson, J. Barry

Pollitt, F. Anthony
Reams, Carl L.
Rosenburgh, Steven M.
Shoemaker, James O.
Soroka, Michael
VanHorn, Chalmer C.
Wilt, George F. Jr.

DONORS

Dietrich, Paul C.
Johns, Helen Trayer
Kaplan, Morton
Karschner, Polly Polinko
Kauffman, Luke H.
McCormack, Carol Bollinger
Meade, William M. III
Robbins, Donna Reece
Stugart, Harold L.
Wade, Janet B.
Ware, Donna O.
Wilt, H. David
♥ Young, Ruth Ann Whidden

1963

Total Gifts: \$68,404
Class Participation: 32%

1812 CLUB

Hayes, Michael J.

TRUSTEES' CIRCLE

Lundy, Carolyn-Kay Miller
Tarditi, John J. Jr.

CHAIRMAN'S CIRCLE

Wolfe, Lee W.

PRESIDENT'S CABINET

♥ Little, Robert G.
♥ Scheaffer, Nancy Granley
♥ Smith, Mary Keliber

DEAN'S LIST

Bunce, Joseph O. III
♥ Kerr, Roberta Corter
McNeil, John S.

ASSOCIATES' CLUB

♥ Corbett, F. Bruce
♥ Corbett, Ruthellen Morgan
♥ Jacobs, Carol Twigg
Luppert, Charles W.
McKee, James R.
Waltz, Carol Harris

CENTURY CLUB

♥ Crosby, Bonnie Silvernail
Furst, Margaret A.
♥ Garrett, Judith O'Connor
Hajzak, John P.
♥ Hollick, B. Michael
♥ Kelsey, Gerdi D.
♥ Kelsey, Sandra Hopf
Lawrence, Diane Rutter
Malley, Sandra Porter
♥ Paul, MaryAnita Peck
Reiser, Stephen C.
Ruffaner, Robert E.
Sandifer, Marilyn Rutt
Van Zanten, Albert G.
♥ Wurster, Daniel C.

♥ Wurster, Margery Schrader
Zawislak, Louise Fitzgerald
Zeisloft, Ann Bennett

DONORS

Askey, Betty Moore
Brodsky, Clementine Klein
Butler, Newell E.
Carr, Donna Deitrick
♥ Cillo, Mary Yaple
Clark, David B.
Cloud, Brian L.
Gasser, Julie Beighley
Grimm, Larry C.
Hamm, Joseph G.
Heinzelman, Dorothy Corson
Heller, Robert L.
Hudson, Marvin T. Jr.
Kelly, Hilda Scott
♥ Koneff, Susan Shaw
Landis, William L.
Lingenfelter, Jack K.
Livingston, Michael B.
Martini, Kathryn Parkin
♥ McHugh, Brian J.
Morrow, Fred E. Jr.
♥ Mumough, Judith Hobbs
♥ Mumough, Richard P.
Ocker, Sidney B.
Pac, Robert E.
♥ Phillips, David L.
Swick, Karen Rundquist

1964

Total Gifts: \$118,042
Class Participation: 30%

1812 CLUB

Martz, D. Stephen

PRESIDENT'S CABINET

Reichard, K. Barton Jr.
Sweely, Gordon G.

DEAN'S LIST

Dietrich, Patricia Gortner
Freet, Robert Charles
Markel, Robert J.
Merkel, Timothy F.
♥ Olandt, Paul K.
Sher, Martin R.

ASSOCIATES' CLUB

♥ Boyer, Barry L.
♥ Boyer, Nancy Snyder
Baldwin, Kent T.
Eckert, Cynthia Loomis
Jackson, David J.
Janners, Martha Yaple
Manning, Walter H.
Mitchell, P. David
Pruess, Warren W.
♥ Schonour, Carol Irwin
♥ Schonour, Phillip
♥ Stebbins, Wayne G. Sr.

CENTURY CLUB

♥ Barry, E. James IV
♥ Barry, Ruth G. Girton
♥ Buehler, George H.
♥ Buehler, Mary Sibley
Eschbach, James C.

Gutermuth, William W. Jr.
Lillard, Carol Oot
♥ Poe, Constance Rupp
♥ Poe, Jerry A.
Sanders, Larry H.
Shaffer, Charles W.
Shiber, Susan I.
Wirth, Larry E.
♥ Yarroll, Raymond P.

DONORS

♥ Anderson, Kathleen Whalen
Andes, Darla Nissley
Anonymous
Borei, Dorothy Yillinger
Buckler, Anne Pittinger
♥ Campbell, Ann Bly
♥ Campbell, Thomas R.
Datesman, Mary Ann Warner
Devlin, Caroline Boden
Garrison, Jane Rerig
Graham, Thomas C.
Grieco, Sandra Baran
Gruber, Judith Bollinger
Heintz, Robert J. Jr.
Horvath, James J.
Hutchinson, Donna Potter
Keene, Catharine Shook
Kile, Brenda Ahrens
Longhotham, Bertram Jr.
Lowry, Janice Wright
Lucash, Leonora Jones
♥ Lynn, Glenn H.
♥ Lynn, Linda Maurer
MacBride, Walter D. Jr.
McConville, Carol Weathered
♥ McHugh, Maryellen McMahon
McKenzie, Carol R.
♥ McLaughlin, Doris Caldwell
McMahan, David R.
♥ Phillips, Eleanor Little
♥ Reed, Donald B.
♥ Reed, Lynn Meincke
♥ Reed, Opie L.
♥ Ristau, Edsel P.
♥ Ristau, Jeanne York
Sinner, Judith Dingler
Snowden, Joan Kocsis
Tourtellott, Harry K.
Wein, Henry N. II
Whipkey, Mardi Kepple
Wilson, George E. Jr.
Wladaver, Carolyn Rowe

1965

Total Gifts: \$18,235
Class Participation: 30%

CHAIRMAN'S CIRCLE

Korengo, Joanne

PRESIDENT'S CABINET

♥ Henry, Louise Gosler
♥ Little, Bjorg Storbye
Steiner, Evelyn Reigel

DEAN'S LIST

Cairns, Donald G.
♥ Derr, Chester H. Jr.
♥ Derr, Denny Brown

Kauffman, David E.
Murray, Bruce D.
Patterson, G. Bruce

ASSOCIATES' CLUB

Ault, Richard K.
Becker, Sandra Payne
Dascher, John J.
Jackson, I. Sue
♥ Schultze, David I.
♥ Schultze, Wini Watson

CENTURY CLUB

Anonymous
Blatchley, Ronald C.
Christie, Chris P.
Crist, Edward A.
♥ Cross, Nancy Snow
♥ Davis, Elizabeth Lamb
Dellinger, George M.
Edgar, Robert W.
Fesler, Lucy Dersham
Fisher, Jeffrey M.
Jacobs, Curtis C.
Mack, Marcella
May, Jesse A. Jr.
McNaughton, Lynn Fromm
Obetz, Robert W. Jr.
♥ Paul, Robert D.
Peatfield, Harold A.
♥ Robbins, David O.
Roblyer, Judith Waring
Smith, Alden T. Jr.
Smyser, Henry R.
Wilt, Walter W.
♥ Yarroll, Sharleen Swartz

DONORS

Ankner, Ronald J.
Bell, Samuel J.
♥ Bender, Richard W.
Bosley, Dorothy Bosak
♥ Bradshaw, Barry F.
♥ Bradshaw, Suzanne MacNichol
Butler, Thomas H.
Chance, Ann G.
Clemens, Raymond W.
Dunkelberger, Allen J.
♥ Evans, Nancy C.
♥ Evans, Thomas E. Sr.
Fortin, David Lee Sr.
Fulmer, David F.
Grizzuto, George J. Jr.
Gross, S. Thomas
Grove, Carolyn Torsch
♥ Henry, Kenneth S. Jr.
Howell, Thanna Casselberry
Jackson, Peter E.
Johnson, Elaine Bussom
Lesko, Dave
Macgregor, Alan W.
Maitland, Dorothy Hays
♥ Maurer, Martin G. Jr.
McCallus, John E.
♥ McLaughlin, Donald E.
Mengers, Margaret Allen
Oehrli, Alfred J. Jr.
Peddie, Julianne Herz
Powell, Thomas J.

Rebmann, Leslie A.
Sallstrom, Lucy Ohnmeiss
Senges, Richard A.
Taylor, Barnard C. II
Whitebread, Gail Kleintob
Wright, Keith L.

1966

Total Gifts: \$17,305
Class Participation: 32%

PRESIDENT'S CABINET

♥ Biggar, John R.
♥ Biggar, Shirley Wunderly
Deemer, Michael E.
♥ Henry, Paul B.
Hubbard, James C.
Maestrelli, Richard B.

DEAN'S LIST

Clippinger, Cynthia Pennington
Coover, Edward J.

ASSOCIATES' CLUB

Albertini, Katherine Keliher
♥ Bobick, Steve A.
Cohen, Michael R.
Egbert, John S.
Oot, David A.
Sensenich, Gary B.
Wienecke, Richard E.

CENTURY CLUB

Alston-Mills, Brenda P.
Brehouse, Robert H.
Cole, Elenore L.
♥ Davis, William F.
Deitch, William H. III
♥ Eidam, John R.
Fleming, Harold E.
Gardy, Michael R.
Hartman, Ronald J.
James, Richard D.
♥ Lunt, Anders R.
♥ Lunt, Joan Kipp
♥ Macensky, Margaret Bourdeaux
♥ Macensky, Samuel S.
McGee, William T.
Menne, Galen R.
Nash, Patricia Ammel
Oest, James M.
Peterson, Linda L.
♥ Sprout, Richard W.
Strattan, Ronald B. Jr.
Trudeau, Isabel Culver
♥ Warg, Dennis E.

DONORS

Byers, Bonnie B.
Conklin, David E.
Conklin, Marion Hemenway
Corter, Ronald W.
Dean, Judith Reeder
Doebler, Frank L.
Donahue, Doreen Wessman
Heckman, Mary Hale
Heinkel, Robert J.
♥ Henry, Marilyn Smith
Hockley, Steve
Howell, Lance Shipe
Langley, Gilbert W.

Levering, Charles E. II
♥ Nolder, Deanna Miller
♥ Nolder, Donald C.
O'Dell, Nancy Shank
Post, Irvin F.
Reich, Louise West
Robinson, Kathleen Coleman
Samuels, Byron Y.
Sears, Patricia Stere
♥ Shafer, D. L. Brinton
Stewart, Miriam Nower
Waltman, Franklin M
Weber, Elizabeth Moore
Welker, Floyd R.
Wildasin, Robert L.

1967

Total Gifts: \$43,634
Class Participation: 33%

1812 CLUB

Krapf, Dale N.

TRUSTEES' CIRCLE

Wood, Ruth Rendle

CHAIRMAN'S CIRCLE

Hawbaker, Grace Pfeegor

PRESIDENT'S CABINET

Fedock, Carole Curry
♥ Johnson, Kathryn Baldwin
Nordberg, Judith A.

DEAN'S LIST

Davis, Carol M.
Lechliter, Gerald A.
Wolfe, Daniel E.

ASSOCIATES' CLUB

Bepler, Gary L.
Dunning, Donna M.
♥ Edmonds, Walter G.
Elms, Carolyn J.
Foley, Edward L. Jr.
♥ Goguts, Carol Schultz
♥ Goguts, Peter G.
Houck, R. Gary
Paup, Edward W.

CENTURY CLUB

Alford, Melinda L.
Biggs, Nancy Stearns
♥ Bosdyk, Paul R.
Burke, Ruth Hippel
Calloway, Kenneth E.
♥ Cross, Richard E.
Dunkle, Debora E.
Dunn, Read P. III
♥ Eidam, Elaine Wetzel
Feustel, Gail Reichard
Fisher, Warren L.
Gerhart, Ronald E.
Hann, Carol Freeman
Howe, Wesley A.
Koval, John E. Jr.
Lauben, Harriet E.
Mamolen, Paul R.
Miller, Katherine Ellwood
Missigman, Maria Testa
♥ Palmquist, Dawn Dunning

- ♥ Palmquist, James R.
- Pugh, Wade W.
- ♥ Robbins, Janice Schwenk
- Spear, Jonathan P.
- Spring-Greenberg, Elayne Myers
- Tischler, Lawrence
- ♥ Wagner, Richard S.
- ♥ Warg, Astrida Kalnins
- Watson, William F.
- ♥ Wilson, John M. Jr.
- Wrigley, Michael S.

DONORS

- Amick, W. Thomas
- Bennett, Edith Krouse
- Bessor, Joanne M.
- Boynton, Barbara Anderson
- Brightman, Fredric A.
- Cunningham, Barbara Jackson
- Davis, Richard C.
- Freeze, Jean Bonhar
- ♥ Gethmann, Barton R.
- Greevy, Gloria Zeigler
- Gregg, William B. Jr.
- Hoyt, Arlyne E.
- Hunt, James L.
- Kenny, Twila Holm
- Landis, Terry E.
- Lerna
- Losch, Joseph W. Jr.
- Lunt, Ann Eck
- Lyon, Penelope Field
- Meitzler, Ralph H.
- Murphy, Constance Byrd
- Nash, Phillip C.
- Pellesechi, Robert L.
- Robinson, Paul E.
- Ronca, Robert A.
- Schaefer, Marian Avery
- Schwarz, Susan E.
- ♥ Shafer, Cornelia Greaves
- Siebert, Judith N.
- Smith, Jeffrey D.
- Spady, Sarah Simon
- Steil, Kenneth M.
- ♥ Twiddy, Herbert W.
- Watkins, Norman J.

1968

Total Gifts: \$59,056
Class Participation: 25%

FOUNDER'S CIRCLE

- ♥ Failor, Donald E.
- Myers, Richard L.

TRUSTEES' CIRCLE

- ♥ Trogner, John S. Jr.

CHAIRMAN'S CIRCLE

- ♥ Enstine, Raymond W. Jr.

PRESIDENT'S CABINET

- Bythewood, Daniel W.
- Freet, David E.
- ♥ Krauser, David J.
- ♥ Krauser, Patricia MacBride
- Lentz, Catherine Brown
- Swon, James E.
- Younkers, Penny English

DEAN'S LIST

- Anderson, Dudley N.
- Bednarczyk, Angela McElwain
- Bower, Walter H. Jr.
- Crawford, Susan Hall
- ♥ Hedden, Mary-Jane Swanson
- ♥ Hedden, Richard T.
- Snyder, Larry D.
- Unruh, Robert J.
- Wilt, Richard S. Sr.
- York, Ronald F.

ASSOCIATES' CLUB

- ♥ Fleming, Melvin L.
- Keister, Helen Lehman

CENTURY CLUB

- ♥ Bosdyk, Billie Ingraham
- Bradbury, Patricia McGuigan
- ♥ Dyer, Carol Graham
- ♥ Dyer, William W.
- Elmiger, Linda S.
- Gottschall, Donald
- Graham, William E.
- Groff, Helen Turner
- Irwin, Gail Hite
- Keiper, Douglas J.
- Kremzier, James R.
- Limbirt, Paul M.
- Ochej, Helen W.
- Pompa, Melody Hamer
- Sellers, Theresa Pfuhl
- Snyder, Donald R.
- Snyder, Tim A.
- ♥ Sprout, Susan Sipe
- Thunberg, Mark R.
- ♥ Wagner, Lucinda Snyder
- Walker, Craig A.
- Warena, Raymond J.
- Wasser, Linda Cooney
- ♥ Weaver, Lucille Tebbs
- Zettelmoyer, John D.

DONORS

- Bordy, Edward R.
- ♥ Capwell, Sandra Plummer
- Cohen, Linda Lev
- Everstine, Bruce
- Freymoyer, Jean Oberholtzer
- ♥ Gethmann, Martha Norton
- Gordon, Richard R.
- Gray, Marilyn Morgan
- Grimm, Charles F.
- Hinkle, James E.
- Hodge, Allan B.
- Huber, Mary Fornalik
- Hughson, Paula Archer
- LaRaia, Jacquelyn Jones
- Markey, E. Lowell II
- McGlasson, Cheryl Tatti (deceased)
- Mikolajczyk, Jennifer Adams
- Myers, Anne Becker
- Nagel, Joan Tippett
- Needham, Alan W.
- Rothrock, Frances Sponenberg
- Schmit Jongbloed, Elaine Elmiger
- Solomon, Laurence G.
- Stiner, Fred C.
- Stutzman, Gary L.
- Sydock, Patricia Jenkins
- Woodard, Ruth Raker

1969

Total Gifts: \$79,745
Class Participation: 30%

1812 CLUB

- ♥ Gathman, Beatrice Baird
- ♥ Gathman, David D.

TRUSTEES' CIRCLE

- Krapf, Dallas L.
- ♥ Trogner, Ronalee Bennett

CHAIRMAN'S CIRCLE

- Hammell, Susan Beauvais
- Lynn, Peter R.

PRESIDENT'S CABINET

- Brown, Joyce Baker
- Castner, Sandra Freitag
- DeRose, James M.
- Northam, Malcolm P.

DEAN'S LIST

- Bladt, William A.
- Tray, P. Jay
- ♥ Turner, Joan Palmquist
- ♥ Turner, Ralph R.
- Vilushis, George J.
- Yeskey, Hse Korneke

ASSOCIATES' CLUB

- ♥ Bobick, Carmela DiLuzio
- ♥ Edmonds, Peggy Gianque
- ♥ Fleming, Harriet Hoooven
- Kinley, Wayne E.
- Rabold, Robert W. Jr.
- ♥ Ross, Linda Wabschall
- ♥ Ross, Murray L.
- Taylor, Richard C. Jr.
- Wasson, Gerald A. Jr.

CENTURY CLUB

- Amico, Joseph M.
- ♥ Anderson, Robert D.
- ♥ Beach, Donald B.
- ♥ Beach, Patricia Deible
- Blaney, Myra Davis
- ♥ Chilton, James A.
- ♥ Chilton, Susan Strohmenger
- Curry, Robert L. Jr.
- Derr, Sandra Lea
- Farrow, Malcom C. IV
- FitzGerald, Joan C.
- ♥ Fritsch, James E.
- ♥ Fritsch, Sharon Smith
- Fry, Arthur L.
- ♥ Harris, David G. L.
- Kitchen, Timothy G.
- Mengle, Kathy E.
- Miller, Diane L.
- Miller, William R.
- Musheno, Michael C.
- ♥ Pickles, Janet Olpp
- ♥ Rupert, Richard A.
- Santucci, Mark A.
- ♥ Schaeffer, Peter B.
- Sherwood, Richard H.
- Stanley, Ronald J.
- Stere, Linda K.

- ♥ Walker, Robert W.
- ♥ Walker, Sally Walton
- Way, Thomas C.
- Well, Jacqueline Titus
- ♥ Zimmerman, Thomas A.

DONORS

- ♥ Andes, William J.
- Bird, Pamela
- Bowden, Paul T.
- Brown, Linda Chase
- Brushett, Lynda A.
- ♥ Capwell, John C.
- Carmichael, Lois Dietz
- Deal, Frances P.
- Denard, Susan Ross
- Drosback, Gary E.
- ♥ Engley, Hollis L.
- Frick, Jean Gamble
- ♥ Good, Juanita Robinson
- Gras, Carole A.
- Gruner, Stephen W.
- Hensel, Judith Clement
- Hurr, Wayne M.
- Jerva, David J.
- Lleras, Linda Phillips
- Long, Judith Jackson
- Lytle, Samuel R.
- Malloy Bramstedt, Mary
- May, Frederick J.
- Riner, Mayetta (Sam)
- Sheridan, Judith Bowen
- Shouldice, P. Thomas
- Smith, Joan Purpura
- ♥ Twiddy, Eileen King

1970

Total Gifts: \$58,929
Class Participation: 30%

FOUNDER'S CIRCLE

- Campbell, Melvin H. Jr.
- ♥ Failor, Marilyn Phillippy
- Spencer, Cheryl Eck

CHAIRMAN'S CIRCLE

- ♥ Croyle, Thomas B.
- Gelman, Dwight D.

PRESIDENT'S CABINET

- ♥ Bower, Gary A.
- ♥ Bower, Lynn Salmons
- Hamilton, Barry C.
- Scott, James G.
- Skok, Wallace T. Jr.
- Watters, Richard C.
- Yaw, E. Eugene

DEAN'S LIST

- Russell, Richard A.

ASSOCIATES' CLUB

- Ayres, Robert A.
- Gallagher, William J. III
- Paris, Betty Kuhns
- Turnbaugh, William A.
- Waltz, Michael L.

CENTURY CLUB

Acuff, Kathy J.
 ♥ Anderson, Mary Beth Craig
 Azzalina, Joseph A. Jr.
 Barlett, Philip J.
 Baskin, Elizabeth Provost
 Chapter, Linda Ropp
 ♥ Downey, Carol Edgerton
 ♥ Faranda-Diedrich, Peter W.
 Ginter, Jay J.C.
 Hafer, Forest E. Jr.
 Handy, Scott L.
 Hullfish, Marylyn Olafsen
 Keller, Richard B.
 Lubin, Anne Yoxheimer
 ♥ Moyle Harris, Ellen
 ♥ Pickles, William W.
 Quinn, Jo Ann M.
 ♥ Schenk, David W.
 Siegrist, Raymond
 Starzer-Farrell, Kathryn
 Taylor, Carol Devitt
 Watson, Alicelynn
 Zeigler, Ralph E. Jr.

DONORS

♥ Anderson, Mary Hammond
 ♥ Andes, Cynthia Joseph
 Ball, Richard W.
 Bowers, Nancy Corter
 Browne, Philip L.
 Cuzzupi, Teresa M.
 Dellinger, Ross
 Emmick, Stephen K.
 ♥ Engley, Diane Dorchester
 Ferguson, Richard W.
 Fortney-Doyle, Roberta
 Frank, Frederick J.
 Hair, John C.
 Horean, Mark H.
 ♥ Jensen, Eugene F. Jr.
 Leshner, Dennis C.
 Ludwigsen, Dorothy McNelly
 McRoberts, John C.
 Montgomery, Arthur L.
 Odell, John F. Jr.
 Potten, Daleta White
 Potter, Daryl Van Pelt
 Pumphrey, Janet G.
 Rhone, Jane Harriman
 ♥ Shivetts, Thomas M.
 Spaccasi, Janet Welliver
 Stewart, Susan C.
 Swimelar, Gregory T.
 Tanger, Andrew B.
 Underwood, Charles E.
 Watson, John E.
 Wieboldt, Carol Spencer
 Worobec, William R.
 Wright, Kenneth E.
 Yost, Glenda Moser

1971

Total Gifts: \$32,679
 Class Participation: 33%

FOUNDER'S CIRCLE

Younger, Alvin M. Jr.

CHAIRMAN'S CIRCLE

♥ Enstine, Gwendolyn Gehman
 Erdly, Dale K.

PRESIDENT'S CABINET

♥ Coleman, Peter B.
 Fletcher, R. Janice
 Livingstone, Thomas Jr.
 ♥ Schweder, J. Michael

DEAN'S LIST

♥ Herdman, David A.
 Pino, Alfred
 Ruhl, Kendra Shuey
 Shaffer, John B.
 Shlimbaum, Lark Rand
 Siburt, Kathryn E.
 ♥ Smith, James W.
 ♥ Smith, Laureen Connolly

ASSOCIATES' CLUB

Bucke, Andrew A.
 ♥ Crowe, Carol Vaira
 ♥ Crowe, John P.
 ♥ Jones, Robert D.

CENTURY CLUB

Becker, Rupert S. L.
 Brown, Douglas G.
 ♥ Dorval, Arthur E. Jr.
 ♥ Dorval, Nancy Firestone
 ♥ Downey, Donn E.
 ♥ Faranda-Diedrich, Stella
 Gage, Wells H. Jr.
 Genter, Edward J. III
 Harding, David B.
 Hartz, John C.
 Jakubowicz, Dennis M.
 Jimenez-Joseph, Daisy
 Kanffman, Charles A.
 Loeliger, J. Randolph
 ♥ Lovett, J. Michael
 McBrimm, Richard J.
 McCanna, Jeffrey F.
 Miceli, Marilyn A.
 Moody, James H.
 ♥ Moyle, William J. III
 Osgood, Lloyd B.
 Pietrovito, James A.
 Reber, James C. Jr.
 ♥ Reed, David L.
 ♥ Reed, Diane Hinson
 ♥ Rhoads, Lynn Wallis
 Ruddy, Karlene Wakefield
 ♥ Schaeffer, Joan Gregory
 Smith, Wayne I.
 ♥ Wilson, Marcia Gordon
 Yetter, A. Lewis
 Zack, Richard T.

DONORS

Askin, R. Christopher
 Befumo, Jeffrey C.
 Carlson, John P.
 Curley, William J.
 Dempsey, Barbara Sasso
 Dertzbaugh, Frank M. III
 ♥ Dreese, Darryl R.
 Farrell, Douglas G.
 Flood, Pamela Kennedy
 Fuqua, Elizabeth Huntzinger

Haddad, Lydia Gonzalez
 ♥ Hall, Melvin E. Jr.
 Hawley, Robert P.
 Hooper, David J.
 Incitti, Marilyn Blechner
 Jones, Frederick M.
 Jones, Randy S.
 Kopitsky, David M.
 Krotzer, Mary Jane Horner
 Krug, Tom V. Jr.
 MacAdam, Douglas W.
 McElwee, Ronald S.
 Olsen, William O.
 Pardee, Carol Wright
 ♥ Schepis, Tony K.
 Seaman, Jana Barbor
 Thompson, Douglas C.
 Van Dusen, Sandra L.
 Webb, Donald R.
 ♥ Williamson-Hall, Barbara
 Wood, William J. II

1972

Total Gifts: \$49,120
 Class Participation: 30%

I812 CLUB

Stout, Steven J.

TRUSTEES' CIRCLE

Lowry, Rosanna Roles

CHAIRMAN'S CIRCLE

♥ Croyle, Ruth Wilkinson

PRESIDENT'S CABINET

Kern, Craig A.
 Rauff, Jeffrey W.
 ♥ Schweder, Annette Weaver

DEAN'S LIST

Case, James E.
 Evans, William E.
 ♥ Herdman, Christine Kruk
 Kramer, Lynn D.
 Risondo, Linda Sheetz

ASSOCIATES' CLUB

Glenn, James L.
 Hughes, Donald W.
 ♥ Jones, Cheryl Messer
 Keller, Rodney B.
 Martinsen, Margaret McGuigan
 Montgomery, John W.
 Ralston, Deborah D.
 Rodarmel, Rennel William
 Shirm, Joann E.

CENTURY CLUB

Barnes, Scott G.
 Block, Barbara Edleman
 Cone, Michael S.
 Hannum, Mark E.
 ♥ Lovett, Ruth Hackley
 ♥ Moyle, Molly Woods
 ♥ Nellen, Gunther F.
 ♥ Nellen, Lynn Holl
 Patti, Victor
 ♥ Rhoads, Richard W.
 ♥ Rupert, Alison Seminerio
 ♥ Schenk, Susan Dietrich

Shaw, Robert W.
 Slaugh, Martin W.
 Spies, Gary R.
 Stover, Douglas R.
 Thomas, Jacqueline M.
 Wasser, Eric J.
 Weller, Hugh J. (deceased)
 Werner, David F.
 Winner, James R. III

DONORS

Armbrust, Keith D.
 Barlett, Janet Turzak
 Bennett, Jean A.
 Briar, George M. Jr.
 ♥ Cetuk, Norman B.
 ♥ Cetuk, Virginia Samuel
 ♥ Dreese, Donna Fisher
 Drick, Gerald E.
 ♥ Duncan, Ann Phillips
 Eisenbeis, Richard E.
 Goodyear, Barbara G.
 Griggs, Judy Kalinowski
 Harer, M. Peter
 Hickey, Marcia Wilson
 Howell, Cynthia Payne
 Lindsay, Carol R.
 ♥ Maurer, Gail Pearce
 McCoy, Eleanore Weston
 Moore, Stephen J.
 Nau, Martin E.
 Noyes, Susan E.
 Pnorman, Roger C.
 Richmond, Norman L.
 Schellhase, Ronald J.
 ♥ Schepis, Linda Morrison
 Schmidt, Peggy L.
 ♥ Sector, Douglas J.
 ♥ Shivetts, Deborah Endweiss
 Skasko, Marilyn Minnich
 Tanger, Sandra Goodyear
 Walker, Richard D.
 Wange, Holly Curry

1973

Total Gifts: \$19,761
 Class Participation: 36%

CHAIRMAN'S CIRCLE

Langdon, Daniel R.

PRESIDENT'S CABINET

Checchia, Elizabeth Johnson
 ♥ Coleman, Christine Warren
 ♥ Schoch, Carol Marstand
 ♥ Schoch, David L.

DEAN'S LIST

Clark, Muri E.
 Knox, Andrew G. Jr.
 ♥ Montesano, Joseph A. Jr.
 Spadoni, Christopher T.
 Sylk, Barbara Lovenduski
 ♥ Weekes, Lillian

ASSOCIATES' CLUB

Anonymous
 Chirgotis, Candice M
 Coleman, Holly Clark
 Mangeny, Victor T.
 McCall, Charles W.
 Smith, Sherrie Burton

Snyder, Robert L. II
Thompson, Newell I. III

CENTURY CLUB

Anspacher, Jeffrey C.
Balduino, Lynne Pinchbeck
Bamberger, David W. Jr.
Bishop, William H.
Bond, Melanie R.
Burket, Robert W. Jr.
Chapel, Carol Appleman
Chilton, Robert W. Jr.
Colesworthy, Pamela Baner
Currie, Donald V.
Dartt, Brenda Willcutt
Davis, Rebecca L.
Donsky, Ira M.
Erion, Celia Hinds
Graybill, Robert A.
Hill, Judith M.
Howden, Robert C.
Knight, James G.
Kwiatkowski, Diane
Langston, Joan Schrade
Lloyd, David M.
Muthler, Stephen K.
Rhodes, Alan C.
♥ Richardson, Jane Wentz
♥ Shannon, Carl E.
♥ Smith, C. Jeffrey
♥ Smith, Nancy Tucciarone
Souder, Donald L.
Strongman, Esther Williams
Teasley, John C.
Valentine, Patricia J.
Vargo, Keith E.
Vilkas, Katherine Durney
Zanella, Francis E.
♥ Zimmerman, June Kilgus
Zutterling, Richard A.

DONORS

Adams, Mark R.
Bachman, Mark K.
Belton, Curtis R.
Bloodgood, Betty Allbritten
Boyer, Harold R.
Carver, Terry L.
Catherman, Charles W. Jr.
Clarke, Christine Wilshusen
♥ DiMichele, Lucinda Hamilton
♥ DiMichele, Stephen W.
♥ Duncan, Jeffrey H.
Evans, Beth Sheehan
Everhart, Dorothy E.
Fertig, Allen R.
Forshee, C. Wesley Jr.
Gicking, William R.
♥ Grove, Deborah Evans
Grubb, Bruce E.
Halbert, Nancy Ellis
Hanrahan, Phyllis Mongiello
Holt, Frederick R.
Incognito, James N.
Jackson, David B.
♥ Jensen, Janet White
♥ Krall, Clarita Anderman
♥ Krall, Stanley J.
Kremser, Andrea Opetosky
Lavoie, Mary Burke
Lecce, Pamela R.
Longley, Carol Indruk
Lyter, John R.

McCullough, Barbara Zeigler
McMahon, James C.
Miller, Marc A.
Miller, Richard A.
Mohr, Betty Hebblewaite
Molino, Melissa Wachter
Morgan, Joan M.
Nadel, Paul V.
Nelson, George W.
♥ Peterson, Daniel F.
♥ Peterson, Sue Cooper
Raub, Thomas G.
Robson, Sue Fitzgerald
Rowe, Rebecca Box
♥ Solis, William M.
Sroka, William J.
Sundheimer, Sandra Swarts
Sutton, Jane Hertzler
Thomas, Barbara Coates
Weintraub, Sandra
Wood, Ann Bell
Yoder, W. Scott
Zecha, Angelyn B.

1974

Total Gifts: \$14,354
Class Participation: 29%

PRESIDENT'S CABINET

♥ Beamer, Thomas R.
♥ Heil, John A.
♥ Heil, Patricia Ward
Kelley, James H.

DEAN'S LIST

Strode, R. Brinton Jr.
Wiser, Steven R.

ASSOCIATES' CLUB

Anonymous
Barber, Kenneth W.
Barrow, Cheryl Bennett
Dickinson, Alyce M.
Draude, Theodore R.
Fowlston, Thomas J.
Macpherson, Sherry L.
♥ Newton, Barry L.
Whiteaker, Pamela Bateman

CENTURY CLUB

♥ Bahnuk, Linda Knechel
♥ Bahnuk, Timothy N.
Barnhart, M. Louisa
Billman, Margaret Montgomery
Clark, Karen Newhouser
Clay, Anne Vidinghoff
Cober, L. Randall
Farrell, David M.
Franklin, David L.
Helfernan, William G.
Johnson, Barbara Furze
♥ Kaczmarezyk, Joseph M.
Kelchner, Dean C.
Kelman, Jane Hutson
Kramer, Cathy E.
LaRocca, James N.
♥ Latagliata, Anthony E.
Marck, John R.
Panlick, Karen Luce
♥ Richardson, Andrew M.

♥ Romeo, Ann Rosbach
♥ Romeo, Larry R.
Rowe, Sarah Bertrand
♥ Shannon, Christine Smith
Smith Culin, Suzanne Cathy
Smith, Ronna Thompson
Springman, David L.
Stack, Andrew C.
Stackhouse, Deborah Fox
Tannahill, Robert S.
♥ Weaver, Carl A.

DONORS

Benson, Bernard L. Jr.
Boop, Kathie Gettle
Brungardt, Karen Knouse
Carpenter, Bruce E.
Chickey, Natalie Epinger
♥ Dickinson, Cynthia Brosnahan
Dinger, Russell E.
Farish, Vicki G.
Fish, Lincoln C.
Gilson, Robert F.
Gower, Sharon Meade
Hainsworth, Janice Helthowski
Hammett, David F.
Heerse, Glenn E.
Hughes, Diane Stalker
Hulslander, Stephen N.
Komer, Esther Leppler
Kownacki, Raymond F.
Lambert-Brown, Nancy
Lasher, William G.
Lipsey, Peter F.
Mazzante, John R.
McCreight, Nancy Wenrich
♥ Milberger, Cynthia Weiss
♥ Milberger, Thomas J.
Miller, Frederick C.
Miriello, Dedre Sandmeyer
Neidig, William L.
♥ Ness, George E. Jr.
♥ Pile, Jane Zorica
♥ Pile, Mark T.
Pownall, Douglas R.
Radwiliowicz, Elizabeth Megargle
Sarle, Jean B.
Singleton, Bonnie Patton
Staub, James F.
Stanffer, Jerry E.
♥ Stoecker, Leigh A.
♥ Templon, Michelle Fiore
♥ Templon, Rodney D.
Tomlinson, Christiana Rees
♥ Townsend-Ness, Martha
Ulman, H. Lewis III
Wight, Pamela
Wright, Daniel P.
Wynn, Todd A.
♥ Zimmerman, Jay E.
♥ Zimmerman, Linda Meals

1975

Total Gifts: \$34,053
Class Participation: 29%

TRUSTEES' CIRCLE

♥ Detwiler, David E. III
Schultz, Linda Post

CHAIRMAN'S CIRCLE

Flanagan, Susan Bartz
♥ Lamade, Charles D.

PRESIDENT'S CABINET

♥ Beamer, Gail Gleason
Grivner, Carl J.
Klein, Paul S.
McLachlan, Mark C.
Milici, Anthony J.

DEAN'S LIST

Gaye, Kathleen Tighe
♥ Viggiano, Christopher A.
♥ Viggiano, Nancy O'Bryan

ASSOCIATES' CLUB

Confer, Lorraine Carpenter
♥ Hartranft, Daniel L.
Kuska, John J. Jr.
♥ Newton, Melissa Le Page

CENTURY CLUB

Albertson, Douglas E.
Bagonis, Anthony J.
Bertin, Dana E.
♥ Bingham, Pamela Palmquist
Datres, Kristine D.
♥ Davis, Karen Muthler
♥ Davis, Kenneth W.
Dincher, Larry J.
Eriksen, Alice Parrott
Faro, Janet H.
Flanagan, Tom J.
♥ Gonzalez, Diane Morgan
♥ Gonzalez, Rick F.
Hallowell, Karen Suplee
♥ Kaczmarezyk, Carolyn Hanlon
♥ Keenan, Linda Gray
Knaster, Charles A.
Koppenheffer, William C.
♥ Latagliata, Patricia Zimmer
♥ Leahy, Robert J.
Lynch, Caroline Marple
♥ MacGill, Creighton W.
May, Roger H.
O'Donnell, S. Ellen Sharkey
Rowland, Lois Smires
Schwenke, Ann Aubrey
Shope, Steven M.
Shortway, Greg H.
Simek, Thomas C.
Stover, David R.
♥ Techtmann, James W.
Testa, Francis P.
Threlfall, Nancy Sass
Witzel, Ken
♥ Wooster, Richard L.
♥ Wooster, Sheila Kennedy
♥ Yerkes, Andrea Bauer

DONORS

Baker, Shirley Rabuck
 Bellardine, Elizabeth Smith
Bernard, David B.
Bird, Jane Woodruff
Bushong, Carl E.
Craver, Holly C.
 Davis, Marsha Mills
 ♥ Dickinson, Thomas E.
 Duquette, Constance Dickman
 Glancy, William E.
Green, Karen Shafer
Knutsen, Alice Pedersen
 ♥ Marcinkevich, Edward A.
 ♥ Marcinkevich, Jan Priestley
McCreery, Katherine Clendinning
Ostergaard, Kristin M.
Sheaffer, Bruce R.
Smith, Glenn T.
Snook, Carol L.
 ♥ Spokas, Maureen Libhy
 ♥ Spokas, Willis J.
Titko, Nancy Colby
 Van Arnam, Peter W.
Whitehurst, Charles E.
Winters, Keith G.
 Zimmer, Robin D.

1976

Total Gifts: \$8,490

Class Participation: 26%

PRESIDENT'S CABINET

Haller, Virginia A.

DEAN'S LIST

♥ Billman, Carol McDivitt
 Larson, Roger L.
 ♥ Trump, Douglas P.

ASSOCIATES' CLUB

Carlucci, William P.
 Clark, Daniel F.
 ♥ DiMarco, Gwendolyn Bailey
 ♥ DiMarco, John C. Jr.
Fletcher, Joseph A.
Johnson, Steven P.
 Perrotto, John F. Jr.
Walsh, David A.

CENTURY CLUB

♥ Bingham, John R.
Christy, Nancy Beecher
 Coates, J. Wesley Jr.
D'Angelo, David C.
DeNyangos, Nancy Schweikert
Edwards, Roxanne Copp
 Hals, Max W.
 ♥ Keenan, John S. III
 Kroc, Vicki Nirmaier
 Levegood, William L.
 ♥ Lockwood, Allen F.
 ♥ Lockwood, Annette Weaver
 McLean, Haydn J.
 Parker, Margaret F.
Roberts, Steven D.
Seuren, Andrea D.
 ♥ Shorb, John C.
 ♥ Tillman, Holly Wells
Woodworth, Evelyn Kilshaw

DONORS

Albright, Cynthia Bacon
Bernstine, Gwen Nelson
 ♥ Besancon, Paul H. Jr.
 Bird, Alexandre M.
Burns, Terence K.
 Burpee, Linda Collins
Cifrese, Frank P.
Dougherty, Paul E.
Elkinton, Lynn Moodie
Flegle, Constance Eddy
Getz, Steven L.
 ♥ Grove, John P.
 ♥ Hamby, F. Denise
Hickok, Fred E.
Jenkin, Debra A.
 ♥ Keely, Peter W.
Luneau, Kathy Chalmers
 Meyer, Kris Glover
Pedersen, Harry N.
Peterman, Lewis C.
 ♥ Ruiz, Anthony J.
 ♥ Ruiz, Louise Hewson
 Sandmeyer-Bryan, Debbie
Sellers, Jerri Fritzo
Shannon, Patricia S.
 ♥ Sherrick, Audrey Hons
 ♥ Sherrick, Earl C. III
 Simmers, William C.
 ♥ Solis, Audrey Nubile
Spargo, James A.
Stevens-Piispanen, Gail
Wagner, Jeffrey A.
 Wojcicki, Michael J.

1977

Total Gifts: \$10,789

Class Participation: 28%

PRESIDENT'S CABINET

Gaughan, W. Clark

DEAN'S LIST

♥ Billman, Jeffrey D.
Brooks, Paul A.
Lenig, Deborah Whitfield
Roberts, David W.
 ♥ Trump, Debra Lingo

ASSOCIATES' CLUB

♥ Dearing, Barbara Seese
 Dilley, Patricia Sharpley
Hand, Thomas B. Jr.
 ♥ Hartranft, Susan Carrell
 Kindler, Frank M.
Smith, Stanley A.

CENTURY CLUB

♥ Bell, Linda Nunan
 ♥ Bell, Stephan E.
 ♥ Bellino, Philip A.
Belton, Nancy West
Berninger, Samuel W.
 Borja, Steven T.
 Curry, Linda Litzelman
Dubitsky, Gregory M.
 Frazza, Peter J.
Gingrich, John A.
Hall, Stuart L. Jr.
 ♥ Kepler, Andrea Besancon
 ♥ Leahy, Beth Wallace

Leopold, Deborah Hoffman

♥ MacGill, Christina Eck
Nelson, John P. Jr.
Petnunas, Susan Fracaroli
 Pettit-Waldner, Linda
Raczowski, Toni Panetta
Schrader, John R. III
 Seymour, Jack D.
 ♥ Shorb, Nancy Sullivan
 ♥ Tillman, Thomas J.
 ♥ Tino, Anthony E.
 ♥ Wallace, Linda Lady
 ♥ Wallace, Stephen W.
 Wuerthner, William R.
 ♥ Yerkes, Mark A.
Young, Kerry W.
Zent, Sheila A.

DONORS

♥ Besancon, Lynn Martin
 ♥ Boyer, Bonnie Cury
 ♥ Boyer, Robert C.
Crabtree, Joel A.
Eiswerth, Charlene M.
Graybill, Gary R.
Green, John C.
 Hartnett, Barbara-Jean Burkart
Hofmann, Nancy Hubka
Karabinus, Cynthia Miller
 ♥ Keely, Anne Johnson
Klagholz, Janet Babcock
 Lavery, Robert B. Sr.
 Mull, Margaret Megill
Propert, Jim E.
Quinn, Dennis P.
Robinson, Nancy Woodman
 Seeley, Jeffery A.
Smith, Jeffrey S.
Soprano, Michael J.
Spang, Jeffrey W.
 ♥ Spangler, Stephanie Malay
 Steiner, Randall W.
 Tucker, Bruce R.
 Violand, Ronald J.
Woolever, Patricia Stontenburg

1978

Total Gifts: \$9,465

Class Participation: 27%

PRESIDENT'S CABINET

Morris, Nanci Davis
 Sweeney, Linda Porr

DEAN'S LIST

Gold, Edward D.
Radomicki, Raymond J.

ASSOCIATES' CLUB

♥ Dearing, David L.
Dinsmore, Susan Kovalick
McDonald, Timothy D.
Weisenburger, Patricia Marr

CENTURY CLUB

Altebrando, Nicholas V.
 ♥ Bellino, Diane Yuska
 ♥ Bird, Edward K.
 ♥ Bird, Jane Snyder
 ♥ Johnson, Dominic G.
 ♥ Johnson, Gwendolyn Sterling
Kant, Michael A.

♥ Kepler, Douglas R.
Koehl, Kimberly Martin
Leader, Jerry L.
 Leathers, Donald J.
Lepley, Erman E. Jr.
Lesnewich, Robert K.
McGinn, Gerard L.
Miller, Andreas H.
 Reeder, Jeffrey
 ♥ Sibley, Barbara Lynch
Smith, Lynette Laylon
Stites, John B.
 ♥ Techtmann, Michelle Monell
 Thomas, Jeffrey G.
Thomas, Michael L.
 ♥ Tino, Karen Marek

DONORS

Barletta, Richard L.
Bierly, Raye Francis
Burnstein, Lawrence A.
 Cahoon, Marieann Smyrl
DiMarco, James A.
 Donnelly, Elaine Michewicz
Dwyer, Marci Schultz
 Finn, Ruth Cloud
 ♥ Harris, April Woods
 ♥ Harris, Jan E.
Hines, Richard E.
 Honthumb, Deborah D.
Jalonski, Martin P.
 Jamieson, Joyce Gudmundson
Jones, Nancy Goetz
 ♥ Kuder, Joseph M. III
Lank, Laura Coghlan
 ♥ Leffler, Julie Eighmey
 Malarz, Patricia Hykes
Manturi, Fay Geaneas
Marsh, Steven A.
 Morris, Gretchen Booth
Phillips, Gertrude P.
 Quinn, J. John III
Rosequist, Mary J.
Rzomp, Kimberly McCarthy
Scheffey, Jeannine Firsching
 ♥ Schneider, Nanka Arsenovic
 ♥ Simone, Frank J.
 ♥ Spangler, Russell J. Jr.
 ♥ Sticco, Linda Bjorlo
 ♥ Sticco, Michael J.
Turous-Corbin, Nancy
Weaver, Mary Price
Williams, Susan Sharkey

1979

Total Gifts: \$5,875

Class Participation: 25%

PRESIDENT'S CABINET

Holdren, Kenneth A.

DEAN'S LIST

Kelly, Timothy J.

ASSOCIATES' CLUB

Chilson, Roger D.

CENTURY CLUB

Baker, Thomas S.
 Beasley, William D.
 Borman, T. Tyron

Brown, Michael S.
Butler, Gerald P. Jr.
♥ Cangialosi, Lorraine Royack
♥ Cangialosi, Richard P.
Davenport, Stephen F.
Exline, John D.
Fuhrman, Ann Weitzel
Gwiazdowski, Stephen F.
Hovey, Steven R.
Kinn, Larry L.
Orris, Suzanne Caldwell
♥ Sibley, Kenneth D.
Tanfani, Joseph R. Jr.
Taylor, Susan deBruin
Vilushis, David W.
♥ Wilkins, Susan Burkhard
♥ Young, Kim Kramer
♥ Young, Roy N.

DONORS

Baran, Cynthia M.
Bolg, Kimberly Lazar
Davis, Laurie Grefe
Dembin, Andrew H.
Duff, Keith J.
Fredo, Kimberlee Hoffman
Goetting, Keith J.
Gooch, Sheila Mitchell
Gracia, Stephanie Benanti
Granato, Russell J.
Griffith, Erica Fischer
Grubb, Carol Gross
Johnson, Diane Stirone
Klotz, Stephen K.
Latini, Vincent L.
♥ Letfler, William P. Jr.
Lewis, Robert K. Jr.
Little, Daniel B.
McCracken, Mark K.
McGill, Barry S.
Monico, Joyce Leahy
O'Hanlon, Nancy Callery
Russell, Blaine Q.
♥ Schneider, David W.
♥ Simone, Anna Nawalany
Smith, Mark K.
Speicher, Gretchen Rearick
Spring, Gary J.
♥ Townley, Rosalind Myers
Wood, Daniel C. L.

1980

Total Gifts: \$9,108
Class Participation 26%

PRESIDENT'S CABINET

Fultz, D. Mark
Gonzalez, Jorge F.

DEAN'S LIST

♥ Sloter, Jolene Hall
♥ Sloter, Stanley W.
Stavoy, Thomas G.
Van Horn, Joseph M.

ASSOCIATES' CLUB

Kendrick, Catherine Gregory
Russell, Steven J.
♥ Vodoklys, Carolyn Carr

CENTURY CLUB

Adams, Rick D.

Allen, Edward V.
Argall, David G.
♥ Bonshock, Michael R.
Burd, Jeffrey M.
Carter, Eloise Bachman
Crowe, Roy W.
Curry, Drew C.
Dincher, Gary M.
Fallon, Anne Parry
Hathaway, Arthur W.
Huff, D. Tim
Lea, John H. III
♥ Marmo, Christopher P.
♥ Marmo, Jane Colella
Protasio, Charles F.
Raynor, William A.
Reed, Jennifer Lynch
Roberts, Leslie V.
Simatos, James C.
Snook, Raymond E. III
Tinkham, Jonathan A.

DONORS

Anderson, William T.
Barr, Bruce A.
Burns, Robert Joseph Jr.
Campbell, Sandra Musheno
♥ Coapman, Tammy Woodward
Cooney, Mari Laver
Firsching, Nadine K.
Greenly, Lynn Ohl
Herrera, Leslie
Hoy, Helen Thorne
Johnson, Gil A.
♥ Kuder, Karen Kapitan
Lockcuff, Laurie Leshner
♥ Ludwig, Dale A. Jr.
♥ Meyers, Kelly O'Bryan
Neil, John S.
Petrik, Laurie Shea
Poukish, Daniel A.
Powell, Donald A. Jr.
Seitzer, Richard A.
Spruill, Timothy L.
♥ Townley, Peter J.
♥ Trostle, Donald J.
♥ Trostle, Nancy Omstead
Vinci, Karen Ensslen
Wool, Lisa K.

1981

Total Gifts: \$10,810
Class Participation: 35%

PRESIDENT'S CABINET

Garrett, Jeffrey W.
Kachline, Nancy A.

DEAN'S LIST

Anonymous
Burd, Richard A.
DeJoseph, Paul M.
Goldberg-Vegotsky, Nancy
Jennings, James T.
Reese, Diane L.
Tripp, Beverly Stormer

ASSOCIATES' CLUB

Burnett, Carl D. III
Carpenter-Israel, Wendy
Harvey, Francis C. Jr.
♥ Vodoklys, Steven F.

CENTURY CLUB

Adams, Donna Adie
♥ Bonshock, Terre Pensyl
Cappetto, Lawrence G.
♥ Caravaggio, Susan Burch
Clark, Janet Bryant
Duda, Charles A.
Hannaford, David C.
Harris, Cheryl Speicher
Jacob, Lisa Kaier
Masser, Janet A.
Murray, John T. II
♥ Persun, Andrew M.
♥ Persun, Beth Wywiorski
Siertle, Robert W.
Sinnott, Robert J.
Stankaitis, Vickie Myers
♥ Teller, James B.
♥ Todd, Mark R.
Turner, Donna Cressey
♥ Virgulti, Heather Manley
♥ Walton, Lisa A.

DONORS

Alvarado, Rence A.
♥ Beierschmitt, Mark J.
Brodbeck, Sharon McGinnis
Butcher, Donna Brown
Canary, Joanna Schaedel
♥ Coapman, Jack W. Jr.
Dahlgren, Kim E.
Ehbert, Gregory M.
♥ Fisk, Andrew
♥ Fisk, Brenda Baldwin
Frieri, Donna Fisher
Fuess, Frederick F.
♥ Ganoë, Anne Goodyear
♥ Ganoë, Robert C.
Gessner, James C.
Green, Karen Patricia
Harman, Nancy J.
Hoover, Ronald W.
Klees, Jack D.
♥ Meyers, Stephen M.
Minick, Kathryn S.
♥ Murray, Laura Sokolowski
Oberlin, David A.
Paustian, Patricia Nezelek
Penman, Todd R.
Rabe, Jane Pahls
♥ Vasey, Brian D.
Weigl, Lori Arendt
Werkheiser, James B.

1982

Total Gifts: \$4,820
Class Participation: 21%

PRESIDENT'S CABINET

Hoerner, Nancy A.

DEAN'S LIST

Anonymous
Huber, Sharon Beck

ASSOCIATES' CLUB

Eberly, Nevin E.
Rubin, Barth E.

CENTURY CLUB

Boumaia, Cynthia Strand
Brady, Kathleen Cody

♥ Caravaggio, Steven
DeMarco, Kathryn Dahl
Eggleston, Stacy Mungle
Hess, Thomas D.
Kerper, Lisabeth Bossert
Pinkman, Michael J.
Seward, Carolyn Stone
Trometter, Rita Renn
Turner, David C.
♥ Virgulti, Joseph M.
♥ Wilkins, J. Michael

DONORS

Anderson, Michele Kann
Capwell, Daniel A.
DeGraw, Kenneth J. Jr.
Eisele, Carolyn Gernert
Ekey, James B.
French, Ronald S.
Gheres, Amy L.
Hackman, Cheryl L.
Hamilton, Michael J.
Kerr, Randy J.
Krein, Diane Merrill
Macafee, Denise Babcock
Martin, Joan Agnor
McCabe, John J.
Miller, Karen Griesel
Moore, Jacquelyn Zamarra
Mowry, Gerald R.
Nau, Loretta Hoffman
Piersol, Thomas W.
Poticher, Heidi Leshner
Quigley, Rhonda Fike
Smith, Robert J.
Sweet, Rebekah B.
Wood, Margaret Combs

1983

Total Gifts: \$12,560
Class Participation: 18%

CHAIRMAN'S CIRCLE

♥ Dooley, Arthur D.
♥ Donley, Margory Hill
Gibbon, Mark A.

DEAN'S LIST

Bentz, Bonnie Spease
♥ Callanan, Ellen Talbert
♥ GaNung, Kathy Zechman
Heim, Barbara B.
Miller, Timothy I.

ASSOCIATES' CLUB

James, Kim
Read, Robin A.
Stamm, Susan J.

CENTURY CLUB

Arthur-Tressler, Kimberly
Brown-Levine, Joan
Kuhlman, Jeffrey G.
Steckler, Gail D.
♥ Todd, Tamara Smith

DONORS

♥ Beierschmitt, Laura Klarman
Foris, Andrew J.
Garben, Werner M.
Giranda, Chris D.

Profile

Donor:

Linda Porr Sweeney '78

Location:

Lancaster, Pennsylvania

Major:

Political Science

Career:

Lawyer: Partner,

Porr & Devine, LLC

Giving:

- ▶ Consistent donor to Lycoming Annual Fund at the President's Cabinet level
- ▶ Class of 1978 25th Reunion Giving Chair

Linda Porr Sweeney came to Lycoming College with the thought of becoming a journalist until, she says, "Mike Roskin hemorrhaged red ink on one of my papers."

Instead she became smitten with the law after a constitutional law course with Dr. Ernest Giglio. The textbook is still on her bookshelf.

Ironically, although she chose the legal profession over journalism, she believes she does more writing in her job as a lawyer than she might have done as a journalist.

Her legal career has emphasized civil litigation; and over the years, she has come to concentrate her energies on defending physicians in hospitals from medical malpractice suits. "I believe that I enjoy the medicine more than the law," she says.

Some 20 years ago, 40% of the students in her class at Villanova School of Law were women. "Very few of us have continued practicing without interruption. Those of us who stayed around are now enjoying the fruits of [that commitment]."

Linda has been able to balance both a very demanding career and a family. She is married to Joe Sweeney and has three children: Maggie, 13; Joe, 11; and Jack, 5.

While she has felt the Mommy tug on many mornings, "My passion for the work has kept me going. I like what I'm doing," she says.

Linda also likes giving back. "A large part of the reason why I am where I am today is Lycoming," she says.

There's one more reason: "When I was at Lycoming, I got financial support," says Linda. I want to be able to help those who came after me."

Greene, Gail Reichenbacher
 Hanner, Catherine Girardi
 Hein, Leah Davis
 Hill, Kathleen C.
 ♥ Horn, Timothy R.
 ♥ Kinura, Russell G
 May, Gerald S. Jr.
 Migliarese, Joseph E.
 Milnes, Nancy Baylor
 Moore, Kimberly Paul
 Moules, Keith
 ♥ Murray, Daniel W.
 ♥ Valentine, Perry W.
 ♥ Vasey, Joanne Masser
 Webster, Patricia F.
 Yanuzzi, Peter M.

1984

Total Gifts: \$9,847
Class Participation: 20%

TRUSTEES' CIRCLE

♥ Detwiler, Rita Ciurlino

PRESIDENT'S CABINET

Johnson, Carol E.

DEAN'S LIST

♥ Callanan, John D.
 Shannon, Joseph B.

ASSOCIATES' CLUB

Ritter, Wade E.
 Repp, Linda J.
 Techtmann, William P.

CENTURY CLUB

Birriel, Larry K.
 Bowman, Patricia L.
 Brown, Timothy D.
 Connaghan, George P.
 Johnson, Tracy Gift
 McGeorge, Anne M.
 ♥ North, William J.
 Ruskey, John S.
 Umstead, George A.

DONORS

Basch, Michael D.
 ♥ Cilento, Alexander C. III
 Cipolla, Lynn Cruickshank
 Ciruolo, Mary Zwisle
 Dorf, Elizabeth Wilson
 Finkler, James F.
 Hack, Susan Wolfe
 ♥ Horn, Teresa Cox
 Kaufman, William R.
 Lester, Esther L.
 ♥ Ludwig, Dori Yeagle
 Mann, Kevin L.
 Martin, Stephen A.
 Miller, Susan Ciampa
 Moore, Susan Morris
 Morgan, Mark L.
 Murray, Patricia Stundon
 ♥ Noone, Joseph C.
 Russell, Eleanore Laut
 Ryan, Sharon Villano
 ♥ Valentine, Patricia McDonald
 Wallace, Elizabeth Halsey

1985

Total Gifts: \$4,835
Class Participation: 16%

DEAN'S LIST

Harris, Jeffrey D.
 ♥ GaNung, Mark A.
 ♥ Warner, David S.
 ♥ Warner, Lynn Berardo

ASSOCIATES' CLUB

Dezii, Dawn
 ♥ Hessert, S. William Jr.

CENTURY CLUB

Berdomas, Wendy DeYulis
 Brown, Barbara Higgins
 ♥ Burger, Patricia Loomis
 ♥ Burger, Robert J.
 Creamer, Karen Kolndziej
 ♥ Ernst, John B. II
 ♥ Ernst, Margret DelBianco
 Finkelstein, Mark
 Greenberg, Mary Yorio
 Logue, Stephen P.
 Pease, Michael F.
 Pida, Michael F.
 Stern, Larry E.

DONORS

Arnold, Barbara Dodd
 Banfield, Deborah J.
 Burns, Robert Jesse Jr.
 Combs, Heather A.
 ♥ Ludwig-Cilento, Mary Beth
 ♥ Noone, Janet Braun
 Ocello, Suzanne Nelson
 Ryan, Carolyn Manrol
 Schroeder, William S.
 Shawver, James C.
 Spellman, Patrick J.
 Stiber, Cheryl C.
 Youngblond, Deborah Gallaway

1986

Total Gifts: \$4,628
Class Participation: 15%

DEAN'S LIST

Bigelow, Janice Eck
 Chianelli, Robert E.
 ♥ Drum, Barbara Burnett
 ♥ Drum, Brian D.
 Schneider, Debra German

CENTURY CLUB

Altenderfer, Meg L.
 Aderhold, Scott C.
 Cummings, Dodd E.
 Glunk, Robert J. Jr.
 Kern, Michael J.
 Mele, Dawn L.
 ♥ North, Elizabeth Barrick
 Reed, J. Scott
 Sitler, Mark C.
 Thomson, Jay

DONORS

Brandt, Wende Evans
 ♥ Clarke, Gayle Schuler
 ♥ Conville, Cara DeCord

♥ Conville, James S.
 Crowley, Michele Seibert
 Dietrich, Patricia
 Hinton, Todd J.
 Hutchinson, Patricia Dempsey
 Johnston, Kathleen Conroy
 Kantorowski, Jeffrey P.
 Rappoport, Robert J.
 Shebell, Mark W.
 Smith, Holly Hall
 Strayer, Tammy Rhinehart
 Umstead-Singer, GERALYN SMITH
 Walter, Wendy Gilson

1987

Total Gifts: \$8,220
Class Participation: 21%

PRESIDENT'S CABINET

♥ Crebs, Roger W.
 Ryscavage, Edward T. III

DEAN'S LIST

Dianastasis, Jennifer Sikora
 ♥ Fricke, Heberton E.
 ♥ Heal, Craig W.
 Pietrzak, Thomas J.

ASSOCIATES' CLUB

♥ Hessert, Jennifer Winters

CENTURY CLUB

Baker, Catherine F.
 Deitrich, Carl E. Jr.
 Ellis, James R.
 Engel, Christina Poretta
 ♥ Gallagher, Elaine Eck
 ♥ Gallagher, Lawrence D.
 ♥ Harlacher, Anthony R.
 Jones, Matthew D.
 Klippel, David J.
 Schunder, Catherine Gustafson
 Slawewski, Tania M.
 Stillman, Victoria Straka
 Waters, Caroline Reagle
 Welch, Vivian Reeder
 Worth, Alan J.
 Yacuboski, Michael

DONORS

Cheney, Dawn Jenkins
 ♥ Clarke, Matthew A.
 Conklin, Judith A.
 ♥ Epley, Bruce E.
 Fischer, Charlene Bieber
 Gamble, Richard A. Jr.
 Garrison, Christina Buongiorno
 Greenblatt, Julia Carlyon
 Hanes, Richard K.
 Hanlon, Mary Walker
 Hawkins, Jahna L.
 Paisley, Michelle Buonato
 Shields-Young, Ann
 ♥ Vaihinger, Eileen Cartwright

1988

Total Gifts: \$20,433
Class Participation: 19%

FOUNDER'S CIRCLE

Day, Julie Hottle

CHAIRMAN'S CIRCLE

Malinsky, Mark J.

PRESIDENT'S CABINET

Cleveland, Jay W. Jr.

DEAN'S LIST

Crawford, Steven W.
 ♥ Heal, Kim Nagle

ASSOCIATES' CLUB

Carvell, Taneen L.
 ♥ Chadwick, Catharine A.
 Compton, John W. Jr.
 McAnley, Sandra A.
 Whelan, Patricia A.

CENTURY CLUB

Anstee, Kimberley Kaiser
 ♥ Benner, Lisa Englund
 ♥ Benner, Todd R.
 Boylan, Holly Annarella
 Hall, T. Max III
 ♥ Harlacher, Krisann Fiester
 ♥ Lenig-Zerby, Penny
 McCallus, Colleen M.
 McSwieney, Anthony M.
 Wagner, Luther M. II
 Wheeland, Jessica Vannucci

DONORS

Butrym, Abigail Kaplan
 Ceres, Cynthia K.
 Flaherty, Michael C.
 Gibbons, David P.
 Heiges, Rhonda Pressley
 ♥ Kremer, Charles K.
 ♥ Kremer, Lauri Cero
 ♥ Lamendola, Paul
 ♥ Lamendola, Vanessa Martens
 Little, Keith R.
 Manion, Martin M. Jr.
 Meyers, Darlene Bell
 ♥ Montague, Michael P.
 ♥ Munford, M. Michael
 Murray, Ann M.
 Nardo, Eileen McDonald
 Norton, Sandra L.
 Pliska, Maria Giarrizzi
 ♥ Puderbach, Larry D.
 ♥ Puderbach, Nicole Marino
 Salmon, Alicia Arveson
 ♥ Schutz, Kenneth A.
 Secrist, Anne M.
 Snyderman, Cynthia Smith
 Swales, Sandi London
 Topolski, Daniel R. Jr.
 ♥ Vaihinger, Bruce F.
 ♥ Wachter-Schutz, Wendy
 ♥ Watson, Kirby E.

1989

Total Gifts: \$4,295
Class Participation: 16%

PRESIDENT'S CABINET

Burch, Seth B.

DEAN'S LIST

♥ Fricke, Patricia Duryea

ASSOCIATES' CLUB

♥ Barrows, Carol Thompson
De Falco-Hill, Lisa
Fealtman, Douglas G.
Sherman-Palmer, Diana
♥ Williams, James N.

CENTURY CLUB

Bower, Kirk J.
♥ Conrad, James H. II
Langen, Shawn K.
Lorson, Esther Dincher
Wamp, Julia Kuhn

DONORS

Coffey, Kevin J.
♥ Epley, Melody Griese
Griffith, Maureen C.
♥ Kavanaugh, Richard J. Jr.
Kuczka, Eileen Wegman
McGarvey, Mary L.
♥ Montague, Antoinette Lettini
♥ Munford, Pamela Schmouder
Oyler, Lindsey Sharp
Pickett, Cathy Schenck
Plankenhorn, Denise Sargent
Skudera, Matthew W.
Speicher, Thomas F.
Von Culin, Richard J.
Wildonger, Pamela Schmoyer
Young, Cynthia Laychur

1990

Total Gifts: \$7,690
Class Participation: 21%

PRESIDENT'S CABINET

♥ Ricciardi, Barbara Hayes
♥ Ricciardi, Joseph M.

DEAN'S LIST

Faust, Eric C.

ASSOCIATES' CLUB

♥ Barrows, Keith O.
♥ Eigen, Daniel S.
♥ Eigen, Elizabeth Boyle
Jackson, Robert A.

CENTURY CLUB

Epler, Carolyn Ronemus
Grimes, Vincent A.
Lee, James Jr.
Lee, Jeffrey S.
Lehman, Yvonne Harley
Lenz, Steven D.
Madley, Peter Jr.
Mills, Allen P.
Ritter, Aimee McNelis
♥ Traphagen, Heather Franklin
♥ Traphagen, V. Peter
Van Thuyne, Amy Aherne
Weirich, Kurt W.

DONORS

♥ Barber, David W.
♥ Barber, Susan Rubart
Barr, Cheryl Fisher
Easter, Stephen R.
Geiswite, Larry J.
Good, Cheryl Ward
Keim, Christia Larson

Kessler, Millie Sheatler
Kessler, Stephanie Booker
♥ **Koester, Jennifer Secor**
Lloyd, Suzanne C.
Plavier, Christine Hocke
Scudder, Victoria H.
Serfass, Cara Boyanowski
Tretter, Kimberly Wood
♥ Watson, Amy Cumiffe
Wesneski, Margaret J.

1991

Total Gifts: \$1,410
Class Participation: 13%

CENTURY CLUB

Dalaimo, James J.
Duttry, Lewis T.
Erdman, Troy M.
Gillespie, Joseph Jr.
Johansen, Mary L.
Nice, Lisa Anne Cowden
Purcell, Laura K.

DONORS

♥ Almassy, Bobbie Cannon
♥ Almassy, Michael J.
DiOrio, Charles L. Jr.
Hall, T. Michael
Heller, Paige Samson
Hoover, Jennifer
Hoover, Sean
♥ **Kavanaugh, Deborah Saunders**
♥ **Koester, Paul M. Jr.**
Lohman, Chad I.
Lybarger, Kathleen Ely
McCloud, Margaret Hayden
Molitoris, Diane DeNisco
Sant, Stephen F.
♥ Terwilliger, Edward F.
Zerbe, David A.
♥ **Zerbe, Eric M.**

1992

Total Gifts: \$6,026
Class Participation: 19%

DEAN'S LIST

Frommer, James F. Jr.
♥ **Himes, Diane Zurinsky**
Ohlinger, Mark J.
Padden, Patrick T. Jr.

ASSOCIATES' CLUB

Graffius, Bradley W.
McGovern, Nancy Dech
Murray, Meredith Rambo
Wilds, Jill Rippeon

CENTURY CLUB

♥ **Bray, Scott C.**
Brohson, P. Kevin
♥ **Chalk, Elizabeth Teets**
♥ **Conrad, Beth Lawrence**
Heim, Scott Robert
Lokitis, Christine Carabini
Miller, Laurie Leutze
♥ **Oleniacz, John E.**
Patterson, Geoffrey Scott
Wang, Cheng

DONORS

Adams, Erin Hursen
DeVleeschower, David C.
Dougherty, Edward S.
Eakin, Renee Erdley
Gruver, LeeAnn Eicholtz
Hogue, Lori E.
Jones, Michelle Marr
Kehler, Mindy Sollenberger
Loughran, Nancy McEnery
Makatche, Julie M.
McDonald, Janet Lynn
Milliken, Joseph Michael
Moyer, Jason J.
Muth, James D.
Sarro, Kimberly Beck
Scott, Sandra Anne
♥ **Stark, Donald L.**
♥ **Stark, Jeanene Perry**
♥ Stauffer, Lawrence Ray
♥ **Stauffer, Lisa Kowalczyk**
Steis, Melinda Roan
Sutherland, Susan Vilello
♥ **Zerbe, Kristin Spengler**

1993

Total Gifts: \$1,855
Class Participation: 10%

DEAN'S LIST

Hetrick, George C.

CENTURY CLUB

♥ **Chalk, Shaun A.**
♥ Clayton, Brian E.
Frazier, Robert Michael
Holt, Chad David
♥ **Oleniacz, Brenda Vroom**
Sheridan, Cory J.
Terhune, Jenny Spurrier
Troutman, David L.

DONORS

Botto, Karin Plummer
Caron, Karen Mizer
Cowden, Heather Elizabeth
♥ **Dyer, John Christopher**
Hawley, Kathryn Phillippy
Henrick, Christine L.
Lineberger, Susan Jane
Miller, Andrea Ruble
Neely, Morton B.
Ramer, Bobbette F.
Ritchie, Anissa Epple
Smith, Steven L.
Szark, Krista Pellino
♥ Terwilliger, Krista Storlazzi

1994

Total Gifts: \$8,760
Class Participation: 18%

CHAIRMAN'S CIRCLE

♥ **Lamade, Melinda Rupert**

PRESIDENT'S CABINET

♥ **Crebs, Tara Liesko**
Keane, Shannon M.

DEAN'S LIST

Alt, Alice Kline

ASSOCIATES' CLUB

Farrell, Christopher R.
Kratz, Eric R.

CENTURY CLUB

Graver, Yvette Bower
Groves, Michael T.
McLaughlin, Sean C.
O'Dair, Sharon Logue
Oliver, Timothy J.
Reimer, Jennifer E.
Wagner, Mary Ann
Wehler-Bloom, Cara

DONORS

Barnhart, Sandra A.
Beitz, Edwin M.
Butler, Ruth Voris
Case, Nicole Dalia
Chubrick, Walter Jr.
Clews, Kathryn Camponizzi
Czap, Rose Noviello
DiOrio, Deborah A.
♥ **Dyer, Kristin Rhinehart**
Elison, Terri L.
Ely, Yvonne E.
Falvey, Lynn A.
Fawher, Matthew C.
♥ **Fortin, Erick C.**
♥ **Hahn, Catherine Geisinger**
♥ **Hahn, Leonard R.**
Hunt, Elizabeth Hartman
♥ **Marshall, Brian L.**
Murafka, Michael A.
♥ **Ott, Lauri Lockhart**
Price, Michelle Turi
♥ **Ressler, Peter Jr.**
Savidge, Debra J.
Sestina, Ann K.
Stoltzfus, Holly Gamble
♥ **Wetzel, Renelle Herring**
♥ **Wetzel, William L. II**

1995

Total Gifts: \$1,883
Class Participation: 14%

ASSOCIATES' CLUB

Dickey, Deborah L.

CENTURY CLUB

♥ Clayton, Kari Morrison
Durkin, Andrew P.
Nash, Kristin A.
Oakley, Jeffrey T.
Spencer, Jeremy C.
♥ **Zerby, Vernon E.**

DONORS

Bergmann, Kenneth M
Downs, Amy Gasswint
Eaton, Brand W.
♥ **Fortin, Stephanie Smith**
Fronk, Kathleen A.
Fuller, Brenda Dunn
Gentile, Bethany Ann
Guss, Andrea J.

♥ **Hartin, Bradford W.**
Hoover, Barbie D.
 Lynch, Bridget M.
 ♥ **Marshall, Shannan Stoner**
 ♥ **Miller, Laura Soney**
 ♥ **Ott, Joshua M.**
Perrin, William F.
 Schankel, William R.
 Scheib, Susan Hill
 Seymour, Gregory M.
Smith, Kristi Yerger
 Song, Sue Banko
Stamm, Jason A.
Swales, Rebecca Winter
Thiele, Kimberly Silzle
 ♥ **Villari, Christine Corriston**
 ♥ **Villari, Rocco**
 Weinhofer, Andrea Girio
Wertz, Brad M.

1996

Total Gifts: \$3,460
Class Participation: 12%

PRESIDENT'S CABINET

Belz, Brian L.

DEAN'S LIST

Allison, Lawrence S.
Charles, Michael G.

CENTURY CLUB

Barry, Michelle L.
 ♥ **Bray, Stacey Shaffer**
 Brook, Jeffrey D.
Fagnano, Romey D.
 ♥ **Fitt, Aaron L.**
 Nolder, Martha D.

DONORS

Cadden, Keith M.
 Downey, Michael R.
Dries, Betsy Jacobs
Eickhoff, Rehecca L.
 ♥ **Hartin, Caroline Jacobson**
Hnban, Helen
 Horan, Linda Etherton
 Houseknecht, Matthew D.
 ♥ **Kensinger, Susan Stoeckel**
 ♥ **Kensinger, Vincent B.**
Lewis, Rebecca A.
 ♥ **Miller, Scott A.**
Penman, Bonnie K.
Ranek, Stephanie Kepler
 ♥ **Ressler, Kristie Margevich**
 Ruggiero, Amy McDevitt
Santoniello-Vacca, Lisa M.
Saylor, James J.
 Weaver, Gary D.
Wingard, Brian W.
 Zicoello, Lori Telfer

1997

Total Gifts: \$2,112
Class Participation: 13%

CENTURY CLUB

♥ **Fitt, Paula Benarick**
Groves, John Charles
Leonard, Amy

♥ **Rice, Mark**
 Schaffer, Kimberly A.
 Shenkle, Megan
Sonthaimer, Tennille Metzger
Vargeson, Jamie
Wertz, Susan K.
Wilhelm, Jeanne G.

DONORS

♥ **Adamus, Jeffery**
 Batkowski, Kimberlee Glace
Bixler, Jessica
 Cook, Jonathan
Forney, Michelle
Gilbert, Nathan D.
 Graeff, Joy A.
 Keihl, Jack D. II
 Lumley, James
 Mangan, Nathan
Manning, Matthew
 McPartlan, Kristin
Moyer, Rebecca F.
O'Brien, Leigh Ingram
Rebuck, Tracey Hawkins
Santana, Leslie
 Schulz, Jason C.
 Smith, Elise Kunda
Smith, Jennifer L.
Stackhouse, Teresa
Thoryk, Jacqueline Fraley
 Werner, Erica Hecknauer
 Wonderlich, Kimberly Smith
 Zuber, Tracy L.

1998

Total Gifts: \$2,136
Class Participation: 12%

CENTURY CLUB

Brodzinski, Kimberly
 Edmonds, Charles W.
Georgy, Matthew F.
 Lane, Jeremy J.
 Nardi, Nicole Dzvonic
Pivrotto, Matthew T.
 ♥ **Rice, Dana Dinger**
 Tonkinson, Brigitte E.
Wittkopp, Julia Auses
Yost, Jack R.

DONORS

Adams, Lana R.
 Ambrose, Matthew J.
 Bowser, Brenda J.
Coolidge, Edward
Cosgrove, Matthew
Duda, Heather
 ♥ **Farr, James**
Godek, Jessica A.
Harr, Doreen Heberle
Heyl, Elisabeth Dincher
 Klahre, Teresa J.
Mahoney, Amanda Stanton
Matteo, Shannon R.
 Montgomery, Megan Oster
 Muschlitz, Pamela M.
 ♥ **Naylor, Benjamin G.**
 Pivrotto, James L.
 Stoner, Alicia Hinkel
Swartz, Colleen K.
 ♥ **Tipton, Amanda Pfaff**

Wallish, Louise Kifolo
Zalonis, Brett M.

1999

Total Gifts: \$2,242
Class Participation: 9%

CENTURY CLUB

♥ **Bell, Gregory J.**
 Grace, Thomas J.
 Hart, Timothy M.
Hendrix, Melissa Dillman
 Laky, Elizabeth A.
 Mooney, John P.
Myers, Heather R.
Nohai, Jennifer L.
 Stout, Christopher A.
 Yost, Susan K.

DONORS

Adams, Julie Curchoe
 ♥ **Adamus, Trisha Struebel**
Dziuk, Adina M.
Eiswerth, Shirley L.
Farr, Lawrence D.
 ♥ **Farr, Michelle Paul**
 Giordano, Ellen M.
 Haas, Ronnie W. Jr.
Hansen, Melissa V.
Hunter, Tara L.
Keane, Joseph M.
 ♥ **Naylor, Elizabeth Miller**
 Regenski, Joseph S. Jr.
 Reilly, Erin Z.
 Sivers, Joshua A.
 ♥ **Tipton, Timothy M.**
 Wasson, Nicole D.
Wolfe, Jennifer S.
 Yenner, Kimberly Hafer

2000

Total Gifts: \$9,079
Class Participation: 14%

TRUSTEES' CIRCLE

Kyte, Morgan R.

CENTURY CLUB

Barbossa, Daniel A.
 ♥ **Bell, Mary Wuestner**
Davis, Keith R.
 Foust, Bryan S.
 Kratzer, Jud F.
 McDowell, Andrea L.
 ♥ **McGough, Michael A.**
 ♥ **McGough, Stefanie Kachur**
 Newkam, Justin C.
 Parks, Michelle M.
 Silvis, Scott P.

DONORS

Adams, Kent A.
 Albeck, Joseph G. III
 Ayres, Kelli L.
 Bagwell, Lonnie R. II
 Beierlein, Julie D.
 Boney, Jeremy I.
 Carey, Micaela C.
 Carrick, Brett L.
 Clayworth, Tracey L.
 Cosper, Robert G. III

DiSaverio, Jayme Caliendo
 Gower, Rebecca E.
 Hescocx, Brandon M.
 Karstetter, Rodney M.
 Klinger, Ellen G.
 ♥ **Krise, Matthew R.**
 ♥ **Krise, Minta George**
 Lazenby, Paul G.
 Nowlin, Tara D.
Reaser, Azure L.
 Swiatek, Jessica M.
 Walker, Eric D.
 Waterman, Kimberly A.
 Waters, Sandra L.
 Williams, Bradley A.

2001

Total Gifts: \$1,940
Class Participation: 13%

ASSOCIATES' CLUB

Wolferz, Sarah E.

CENTURY CLUB

Clare, Amanda O.
 Commerford, Timothy S.
 Hanna, Joseph P. Jr.

DONORS

Babbony, Heather A.
 Barnes, Mark P.
 Boland, James A.
 Caswell, Ellen E.
 Crespo, Lorraine Henn
 DeRemer, Nathan L.
 ♥ **DiSaverio, Gino M.**
 Eves, Jenny M.
 Fedor, Jennifer
 Franson, Janel E.
Hautala, Emily R.
Kowalchick, Jennifer E.
 Kuckla, Adrianna
 Low, Rebecca A.
 Matukonis, Alicia N.
 McAfoos, Sara L.
 McCracken, Joseph C.
 Mumma, Erin K.
 Murnane, Nicole L.
 Nolan, Laura M.
 Pawlak, Joseph P.
 Perch, Jennifer L.
 Petrosky, Alicia A.
 Rodin, Suzanne A.
 Small, Sarah M.
 Smith, Valicity M.
 Sommer, Michael D.
 Spencer, Jamie M.
 Sponangle, Brandon R.
 Stricker, Emily H.
 Szentesy, Megan M.
 Uher, Karen L.
 Wayman, Erin E.
 Welker, Kelly A.
 Wilt, Heather M.

2002

CENTURY CLUB
Zimmerman, Phillip C.

2003

CENTURY CLUB

Walker, Erin P.

2004

DONORS

Moran, Jason

2005

CENTURY CLUB

Bottoms, Sarah



PARENTS OF
ALUMNI AND
CURRENT
STUDENTS

Total Giving: \$166,698

1812 CLUB

Cleveland, Mr. Jay W. Sr. and
Sandra L.

Hayes, Michael J. '63 and Tina

FOUNDER'S CIRCLE

Anonymous

Kyte, Mr. Roger

TRUSTEES' CIRCLE

Boxx, Mr. and Mrs. T. William
Wood, William A. and Ruth R.
Rendle '67

CHAIRMAN'S CIRCLE

Ruhl, Mr. Thomas L. and Karen
Strouse, Joseph G. and Claire

PRESIDENT'S CABINET

Balduino, Mr. and Mrs. William F.
Brown, Peter J. '78 and Carol
Grivner '78
Chapman, Harold D. and
Margaret A.
Lausier, Mr. and Mrs. Ernest A.
Tannahill, Mr. and
Mrs. Robert W.

DEAN'S LIST

Barnes, Mr. and Mrs. Patrick T.
Blythin, Mr. and Mrs. David
Burch, Mr. Clarence W. and
Georgia
Curtiss, Mr. and Mrs. Ward S.
Duryea, Mr. and Mrs. Russel L.
Girardi, Mr. Frank L. Sr.
and Lynne
Gross, Andrew M. '59 and Lois A.
Guellich, Mr. and Mrs. Robert
Isler, Mr. and Mrs. Peter
Malishchak, Mr. and Mrs. Gerald T.
Messick, Mr. and Mrs. Robert M.
Miller, Erik and Anne
Shipley, Mr. Roger D.
and Nancy T.Sprengel, Mr. and Mrs. Frederick S.
Wilt, Richard S. Sr. '68 and Gaie

ASSOCIATES' CLUB

Brown, Mr. and Mrs. Peter J. Jr.
Brown, Mr. and Mrs. Robert T.
Cherry, Mr. and Mrs. William R.
Corsilli, Mr. and Mrs. Dante Jr.
Curry, Rev. and Mrs. Robert L.
Ely, Mr. and Mrs. Donald J.
Focht, Mr. and Mrs. John L.
Gebelein, Mr. and
Mrs. Richard Harry
Gindville, Mr. and Mrs. John E.
Gingrich, Mrs. Joan C.
Groman, Mrs. Norma
Hull, Mr. and Mrs. Daryl J.
Hurlbert, Mrs. Janet M.
Mangeny, Victor T. '73
and Kathleen L.
Rundle, Robert W. '58 and Susan
Tierney, Mr. and Mrs. Robert M.
Wasson, Gerald A. Jr. '69
and Alexa K.
Whelan, John M. Jr. and
Patricia A. '88
Wienecke, Richard E. '66 and Kay
Winter, Mr. and Mrs. Fredrick W.
Wuestner, Mr. and
Mrs. Frederick C.
Yerger, Barry G. '59 and
Roberta M.
Zimmerman, Mr. and
Mrs. Carl H.

CENTURY CLUB

Ackerman, Mr. and Mrs. Jan J.
Alexiou, Mr. and Mrs. William
Allen, Mr. Jerry D. and Kathleen M.
Babbony, Mr. and Mrs. Thomas E.
Barr, Mr. and Mrs. Bob K.
Bartels, Mr. and Mrs. David G.
Bartz, Mr. and Mrs. John
Beck, Mr. William G. and
Nathalie R.
Beemer, Rev. and Mrs. Albert L.
Benoit, Mrs. Marguerite
Berfield, Mr. and Mrs. Dennis Ray
Black, Mr. and Mrs. Douglas
Blatchley, Ronald C. '65
and Frances A.
Blumer, Frederick E. and Ann A.
Boerckel, Dr. Gary M.
Boerckel, Mrs. Janelle A.
Bottoms, Mrs. Rebecca Schirra
Bower, Mr. and Mrs. Loren
Boyer, Mr. and Mrs. Gale O.
Brandemarti, Mr. and
Mrs. Nicholas M.
Breese, Mr. and Mrs. Richard N.
Brindle, Mr. and Mrs. Larry
Brown, Douglas G. '71 and Perri A.
Bruno, Mr. and Mrs. Fred
Butler, Mr. and Mrs. James R.
Campobasso, Mr. and
Mrs. Richard S.
Cardillo, Ms. Karen M.
Carpenter, Mr. and Mrs. Franklin
Carrick, Mr. and
Mrs. John Charles
Carver, Mr. and Mrs. John M.
Caswell, Mr. and Mrs. Craig G.
Charnick, Mr. and
Mrs. Stanley Mark
Chenoweth, Mr. and Mrs. Thomas J.
Christensen, Mr. and Mrs. Glenn
Clancy, Mr. and Mrs. Robert S.
Cober, L. Randal '74 and Susan
Columbia, Mr. and
Mrs. Richard A.
Controvich, Mr. William J.
Costello, Mr. and Mrs. Paul
Crane, Mr. and Mrs. James D.
Curd, Mr. and Mrs. Warren John
Dart, Mr. and Mrs. Warren Leonard
DeZago, Mrs. Sarah J.
Easton, Mr. and Mrs. Robert J.
Eickhoff, Mr. and Mrs. Alan
Eiswerth, Ms. Mary Elizabeth
Engel, Mr. Kenneth F.
and Nancy K.
Engelman, Mr. and Mrs. Dennis
English, Dr. and
Mrs. Walter Evans
Eyer, Mr. and Mrs. Randy
Farrell, Mr. and Mrs. Michael D.
Fetterman, Mr. and Mrs. Paul S.
Fiamingo, Mr. and
Mrs. Anthony Dominic
Fluman, Mr. and Mrs. Albert H.
Fox, Mr. and Mrs. Anthony Lewis
Frangione, Mr. and Mrs. Thomas S.
Gilmore, Mr. and Mrs. Charles D.
Gleason, Mr. and Mrs. Charles L.
Grace, Mr. and Mrs. William P.
Graeff, Mr. James H.
Grenoble, Mr. and
Mrs. Nathan Eugene
Gressens, Mr. and
Mrs. Douglas R.
Gridley, Mr. Morris A. Jr.
Gustafson, Mrs. Maria
Hammond, Mr. and
Mrs. Gary Aldridge
Hanratty, Mr. and Mrs. James
Harris, C. Fred '60 and June
Hart, Mr. and Mrs. Fred
Haubois, Mr. and Mrs. Shawn P.
Haulman, Rev. and
Mrs. Donald G.
Henninger, Mr. and Mrs. Dennis
Henrich, Mr. and Mrs. John A.
Herzog, Mr. and Mrs. William H.
Hillwig, Mr. and Mrs. Dennis L.
Hoffman, Mr. and Mrs. David
Hottle, Mrs. Sally A.
Jacobs, Mr. and Mrs. Victor
Johnston, Mr. and Mrs. Mark E.
Kampe, Mr. and Mrs. Toms
Kaspick, Mr. and Mrs. Robert J.
Keane, Dr. and Mrs. Joseph A.
Kinsey, Mr. and Mrs. John R.
Kolaya, Mr. and Mrs. John L.
Latscha, Mr. and Mrs. Terry L.
Laver, Mr. and Mrs. Joseph P. Jr.
Leisey, Mr. and Mrs. Larry R.
Liguori, Mr. and Mrs. Douglas
Lindsay, Mr. and Mrs. Robert L.
List, Mr. and Mrs. Walter G. III
Little, Mr. and Mrs. Joseph J. Sr.
Little, Mrs. K. Louise
Lobas, Mr. and Mrs. Glenn Lee
Lord, Randy and Beth Reese
Lovellace, Mr. and Mrs. David E.Luci, Mr. and Mrs. Benjamin
MacPhail, Mr. and Mrs. James S.
Maeri, Mr. and Mrs. Thomas D.
Maine, Mr. and Mrs. Dennis
Maloy, Mr. and Mrs. Richard
Markowitch, Mr. and Mrs. Robert
May, Mr. and Mrs. Gerald S. Sr.
Mayo, Mr. and Mrs. Robert L.
McDonough, Mr. and Mrs. John H.
Milliken, Mr. and Mrs. Joseph F.
Mongiello, Mr. and
Mrs. Michael J.
Morey, Mr. and Mrs. William M.
Morse, Mr. and Mrs. Rollin
Murray, Mr. Brian M.
Newkam, Mr. and Mrs. Scott J.
Oakley, Mr. and Mrs. Lynn
Obetz, Robert W. Jr., '65 and
Marjory S.
Parente, Mr. and Mrs. Stephen A.
Pendlebury, Mr. and Mrs. Tom J.
Penton, Mr. and Mrs. William K.
Pietrzak, Mr. and Mrs. Edward
Popeskie, Mr. and Mrs. Anton
Puzdrak, Mrs. Leona
Mary Margaret
Rabadeau, Mr. and Mrs. Gerard R.
Rambo, Mr. and Mrs. Richard
Rapach, Mr. and Mrs. Richard D.
Rayburn, Mr. and Mrs. Robert C.
Reybitz, Mr. and Mrs. Chester
Rife, Dr. David J.
Ritter, Mr. and Mrs. Dennis J.
Robelen, Mr. and Mrs. Peter Gibson
Ross, Mr. and Mrs. Eugene L.
Scavetti, Mrs. Rosemarie
Schaus, Mr. and Mrs. Edward
Schmid, Mr. and Mrs. Richard J.
Sestina, H. Donald '57 and
Mary Jo
Shafer, Dr. John and Susan
Shumbres, Mr. and
Mrs. Lawrence F.
Stemmer, Mr. and Mrs. Charles L.
Smithmyer, Mr. and Mrs. James J.
Sparks, Mr. and Mrs. Donald Ray
Spear, Jonathan P. '67 and Carolyn
Springman, David L. '74
and Cynthia D.
Stauffer, Mr. and
Mrs. Christian N. Jr.
Swain, Ms. Deborah Ellen
Swartz, Mr. and Mrs. Paul O.
Swendsen, Mr. Gary James
Thompson, Mr. and Mrs. James A.
Tipler, Mr. and Mrs. George
Edward Jr.
Tully, Ms. Virginia S.
Vogler, Mr. and Mrs. Jon L.
Walsh, Mr. and Mrs. Kenneth
Ware, Mr. and
Mrs. Theodore William
Weisbrnd, Mr. and
Mrs. Michael Q.
Welker, Mr. and Mrs. John G.
Wingard, Mr. and Mrs. Clark R.
Withelder, Mr. and Mrs. Ronald J.
Wojtkowiak, Mr. and
Mrs. Raymond
Womelsdorf, Mr. and
Mrs. Gary R.
Worobec, Dr. and Mrs. Russell N.

Wright, Mr. and Mrs. Richard N.
Young, Mr. and Mrs. Thomas J.
Zellner, Mr. Robert

DONORS

Aburn, Mr. and Mrs. Howard B.
Adams, Mr. and Mrs. Kenneth A.
Adams, Mr. and Mrs. Lanny R.
Aherne, Mr. and Mrs. Daniel
Alhoucq, Mr. and Mrs. Stewart Alan
Amadore, Ms. Judith A.
Ambs, Mr. and Mrs. John Joseph IV
Andreoli, Mr. and Mrs. Valentino C.
Arnold, Mr. and Mrs. Thomas
Auses, Mr. and Mrs. John P.
Ayses, Mr. and Mrs. J. Marshall
Baker, Mr. and Mrs. Richard C.
Baptiste-Burke, Ms. Shirley A.
Barnes, Mr. and Mrs. Terry B.
Barnhart, Mr. and
Mrs. Harold J. Jr.
Bauer, Mr. and Mrs. Juergen
Bealer, Mrs. Kay D.
Beierlein, Mr. and Mrs. James G.
Bell, Mr. and Mrs. Gary I.
Bendock, Mr. and Mrs. Edward C.
Bennetch, Mr. and
Mrs. William Marvin
Bennett, Mr. and Mrs. Richard H.
Betz, Mr. and Mrs. Harry O.
Bianco, Mr. and Mrs. Vincent F.
Bingaman, Mr. and Mrs. Keith
Blaski, Ms. Diane H.
Bohart, Mr. and Mrs. Samuel L.
Boop, Mr. and Mrs. Thomas E.
Borst, Mr. Frank J.
Bower, Mr. and Mrs. Bruce L.
Bowser, Mr. and Mrs. Terry L.
Boyer, Mrs. Mona L.
Boyle, Mr. and Mrs. John S.
Breen, Mr. and Mrs. Thomas F.
Breighner, Mr. and Mrs. Jeffrey L.
Brescia, Mrs. Lorraine C.
Briggs, Mr. and Mrs. Wayne D.
Brown, Mr. and Mrs. Thomas D.
Brown, Ms. Ada
Brownlow, Mrs. Joyce S.
Bruni, Mr. and Mrs. Gino L.
Bryerton, Ms. Bonnie F.
Brysiak, Ms. Bonnie M.
Bucher, Mr. and Mrs. Robert S.
Buckle, Mr. Jack C. and Janet C.
Buraczewski, Mr. and
Mrs. Francis D.
Burns, Mr. and Mrs. Jeff T.
Burns, Mr. and Mrs. Richard J.
Campbell, Mr. and
Mrs. Howard J.
Campomizzi, Mr. and Mrs. Gerald
Carbaugh, Mr. and Mrs. Larry A.
Care, Mr. and Mrs. George N.
Carlson, Mr. and Mrs. Carl A. Jr.
Casciano, Mr. and Mrs. John P.
Caseino, Mr. and Mrs. Samuel C.
Casse, Mr. and
Mrs. Donald Edward
Chacona, Mr. and Mrs. Chris M.
Chadwick, Mr. and Mrs. Keith D.
Chapman, Mr. and Mrs. Ronald
Monroe
Christ, Mr. and Mrs. Robert F.
Clark, Mr. and Mrs. Gerald E.

Clothier-Brown, Mrs. Betsy K.
Colgan, Mr. and Mrs. Robert M.
Colline, Mr. and Mrs. Richard P.
Connell, Mr. and Mrs. Louis W.
Conner, Mr. and Mrs. James O.
Cook, Mr. and Mrs. Donald A.
Cook, Mr. and Mrs. Robert A.
Cornell, Mr. and Mrs. Joseph
Corney, Mr. and
Mrs. Harold D. Jr.
Corrison, Mr. and Mrs. Robert J.
Cosgrove, Ms. Mary C.
Costello, Mr. and Mrs. Brian F.
Crews, Mr. and Mrs. Terry C. Sr.
Cunningham, Mr. and Mrs. Craig R.
Cyrus, Mr. and Mrs. Victor
Dakshaw, Mr. and
Mrs. Charles A.
Dalaino, Mr. and Mrs. Joseph
Danilovitz, Mr. Daniel M.
Dasti, Mr. and Mrs. William A.
Deal, Mrs. Carol Marie
DeAngelis, Ms. Gail
Decker, Mr. David
Deisher, Mr. and Mrs. Donald A.
Delker, Mr. and Mrs. Wayne E.
Dellert, Mr. and Mrs. Edward Jr.
Dellinger, Mr. and Mrs. Jeffrey S.
Diehl, Mr. and Mrs. Keith D.
Dietterick, Mr. and Mrs. Carl R.
Dietz, Mr. Adrian
Dolan, Mr. and
Mrs. Thomas M. Sr.
Downs, Mr. and Mrs. David
Drown, Mr. and Mrs. Jeffrey P.
Dufner, Mr. and Mrs. Daniel G.
Dunkle, Ms. Barbara E.
Dziuk, Mr. and Mrs. Walter E.
Ehrke, Mrs. Anne K.
Eisner, Mr. and Mrs. Paul H.
Ek, Mr. and Mrs. Richard N.
Emnett, Mr. and Mrs. Thomas
Epler, Mr. and Mrs. David M.
Erege, Mr. Anthony G.
Evans, Mr. and Mrs. James K.
Farr, Mr. and Mrs. Leon G.
Farr, Mrs. Susan
Fawber, Mr. and Mrs. Craig E.
Fedora, Mr. and Mrs. Ronald R.
Feerrar, Mr. and Mrs. Joseph K.
Feerrar, Mr. and Mrs. Neil K.
Fenix, Mrs. Catherine
Fetterolf, Mr. and Mrs. Frank R.
Fish, Mr. and Mrs. James A.
Flad, Mr. and Mrs. Richard
Fortin, David L. Sr. '65 and Jean
Fortnum, Mr. and Mrs. Donald
Foster, Mr. and Mrs. Russell P.
Franson, Mr. and
Mrs. Charles III
Frederick, Mr. and Mrs. Kenneth
Fugowski, Mr. and
Mrs. Kenneth D.
Fuller, Mr. and Mrs. Michael N.
Galka, Mr. and Mrs. Thomas P.
Gallagher, Dr. and Mrs. James
Gamble, Mr. and Mrs. Richard
Gauthier, Mr. and Mrs. Roland
Gehr, Mr. and Mrs. Charles S.
Gehret, Mr. Robert
Gerard, Mr. and Mrs. Harry Edward
Geyer, Mr. and Mrs. Steven A.

Gibson, Mr. and Mrs. Dana R.
Giello, Mr. and Mrs. Anthony S.
Gilbert, Mr. and Mrs. George O.
Gillgallon, Mr. and Mrs. Robert
Giordano, Mr. and Mrs. Emilio J.
Glassic, Mr. and Mrs. Francis L.
Godek, Mr. and Mrs. Stanley J.
Goldman, Mr. and Mrs. Gerald A.
Goodelunas, Mr. and Mrs. George
Gower, Sharon Meade '74
and Willard A. Jr.
Grecco, Mrs. Carolyn A.
Greene, Mr. and Mrs. Larry D.
Griffith, Erica Fischer '79
and Stephen R.
Grim, Mr. and Mrs. Stephen N.
Grzeskowiak, Ms. Kathryn A.
Haile, Mr. and Mrs. Joseph P. Jr.
Hamilton, Mr. and Mrs. Ian F. M.
Harubin, Mr. and
Mrs. Peter Anthony
Harvey, Mr. and Mrs. Duanne
Haverstick, Mr. and Mrs. Kenneth
Hawk, Mr. and Mrs. Dwight David
Hayden, Mr. and Mrs. John
Heckman, Mary H. Hale '66
and Robert L.
Hengst, Mr. and Mrs. Michael E.
Herzog, Mr. and
Mrs. Robert G. Jr.
Holmes, Mr. and Mrs. Stephen J.
Holmes, Mr. and Mrs. Thomas M.
Houck, Mr. and Mrs. Robert
Huff, Mr. and Mrs. Harold F. Jr.
Hunsberger, Mr. and
Mrs. Norman W.
Hunter, Mr. and Mrs. Dennis R.
Isgate, Mr. and Mrs. Richard W.
Jacobs, Rev. and Mrs. Thomas H.
Jay, Mr. and Mrs. Leo
Jervcy, Mr. and
Mrs. Stephen DeVeaux
Johnson, Mr. Richard E.
Jones, Mr. and Mrs. Edward J.
Juba, Mr. and Mrs. Richard C.
Jurgaitis, Mr. and Mrs. James
Karker, Mr. and Mrs. Charles M.
Karschner, Ms. Patricia L.
Keely, Mr. and Mrs. Timothy D.
Keffer, Mr. and Mrs. C. Frederick
Keister, Mr. and Mrs. Ronald R.
Kempe, Ms. Susan Lucielle
Kepler, Mrs. Teena
Kimmel, Mr. and Mrs. Stephen P.
Klahre, Mr. and Mrs. Harold L.
Kleintop, Mr. and Mrs. Dale B.
Kosvitch, Mr. and Mrs. Andrew
Kovaschetz, Mr. and
Mrs. James P.
Kreutzer, Mr. and Mrs. Roger A.
Kriener, Mr. and Mrs. Ted
Krous, Mr. and Mrs. William T.
Krum, Mr. and Mrs. James E.
Kupchik, Mr. and Mrs. Brian M.
Latchaw, Mrs. Linda L.
Lawruk, Mr. and Mrs. Adam
Lawson, Mr. and Mrs. Donald B.
Lazenby, Mr. and Mrs. Gary W.
Lehman, Mr. and Mrs. Dean S.
Leight, Mr. and Mrs. Alan Hoyt
LeVan, Mr. and Mrs. Mark E.

Lichtenwalner, Mr. and
Mrs. Thomas P.
Lickman, Mrs. Arlene F.
Liddick, Mr. and Mrs. Elwood L.
Lockhart, Mr. and Mrs. William
Lohr, Mr. and Mrs. Cloyd Allen
Lorenzo, Mr. Anthony R.
Love, Mr. and Mrs. Amos A.
Lovette, Mr. and Mrs.
James Stephen
Ludwig, Mr. and Mrs. Earl C. III
Lyons, Mr. and Mrs. Richard F.
Madigan, Mr. and Mrs. David W.
Madonna, Mr. and Mrs. Thomas
Marose, Mr. and Mrs. Marlin J.
Mattson, Mr. and Mrs. Rodney R.
Matukonis, Mr. and Mrs. Anthony
Maurer, Mr. Larry L.
Mausteller, Mr. Guy
Mayer, Mr. and Mrs. Edward
Mayhew, Mr. and Mrs. Nicholas P.
McAfoos, Ms. Barbara S.
McConnell, Mr. and Mrs. David
McCormick, Mr. and Mrs. Jon F.
McDaniel, Mr. and Mrs. Joseph R.
McGinley, Mr. G. Donnon
McGough, Mr. Henry A.
Melito, Ms. Karen
Mennona, Mr. and
Mrs. Vincent A.
Menzel, Mr. and Mrs. Wayne
Meyers, Mr. and Mrs. Michael J.
Miller, Mr. and Mrs. David Ross
Miller, Mr. and Mrs. Ralph H.
Miller, Mr. Dale H.
Mistiszyn, Mr. and Mrs. Michael
Mitchell, Mr. and
Mrs. Richard B. Jr.
Moerschbacher, Mr. and Mrs. Paul
Montabana, Ms. Barbara Briggs
Montgomery, Mr. and
Mrs. Gale G.
Moore, Mr. and Mrs. Thomas
Moore, Mrs. Nora M.
Moran, Mrs. Leslie M.
Morgan, Mr. and
Mrs. Preston G. Jr.
Morris, Mr. and Mrs. David B.
Mumma, Mr. and Mrs. Joseph M.
Nagurney, Mr. and Mrs. Alexander
Newman, Mr. and Mrs. David E.
Nice, Rev. and Mrs. Donald G.
Nohai, Mr. and Mrs. Joseph E.
Noone, Mr. and Mrs. Cornelius J.
Nowlin, Mr. and Mrs. Timothy B.
Nyman, Mr. Walter D. and
Marion R.
Oberlin, Mr. and Mrs. James D.
O'Donnell, Mr. and Mrs. Mark J.
Ohlinger, Mr. and Mrs. James A.
Ott, Mr. Murray
Pardoe, Mr. and Mrs. John
Parker, Mr. and Mrs. Richard E.
Patrick, Mr. and Mrs. Walter W.
Paucke, Mr. and Mrs. Robert A.
Paul, Ms. Bonita A.
Perch, Mr. and Mrs. Bernard A.
Peters, Mr. and Mrs. David Keith
Peters, Mr. and Mrs. Otto L.
Petrosky, Mr. and Mrs. Brent A.
Phillippy, Mr. and Mrs. Dennis
Phillips, Mr. and Mrs. Roy W. III

Plummer, Mr. and Mrs. William R.
Popham, Mr. and Mrs. Jeffrey Poppe, Mrs. Rosemary K.
 Posner, Dr. and Mrs. Michael H.
Potten, Daleta White '70
 and Eugene C.
Pratt, Mr. and Mrs. Harold Alan Puderbach, Mr. and Mrs. Robert L. Quinnette, Mr. and Mrs. James W. Rantuccio, Mr. and Mrs. Anthony Reff, Mr. and Mrs. Eric A. Rehm, Mr. and Mrs. Merlin Reihson, Mr. and Mrs. Milo K. Reynolds, Mr. Ronald B. Rhinehart, Mr. and Mrs. Gary C. Rhodes, Mrs. Phyllis J. Rice, Mr. and Mrs. Gary Roantree, Mr. and Mrs. John M. Rockwell, Mr. and Mrs. Carl E. Ross, Mr. and Mrs. Frank J. Rupprecht, Mr. and Mrs. John T. Ryall, Mr. and Mrs. Wallace W. Sayce, Mr. and Mrs. Edward William Saylor, Mrs. Debra L. Schankel, Mr. and Mrs. William Schappell, Mr. and Mrs. David Schmouder, Mr. and Mrs. Howard Scott, Mr. and Mrs. Virgil Scudder, Mr. and Mrs. Peter H. Sell, Mr. and Mrs. Douglas A. Selvenis, Mr. and Mrs. David A. Sennott, Ms. Carla J. Seymour, Mr. and Mrs. Keith L. Shaffer, Mrs. Susan L. Shearman, Mr. and Mrs. David Sheriff, Mr. and Mrs. Gordon E. Shiffler, Mr. and Mrs. Donald C. Shiner, Mr. and Mrs. David C. Short, Harold and Rebecca Showalter, Mr. and Mrs. Jacob M. Shupard, Mr. and Mrs. Howard R. Silkenen, Mr. and Mrs. James R. Silze, Mr. and Mrs. Robert Sinner, Judith Dingler '64 and Carl W. Sivers, Ms. Arlene C. Smith, Mr. and Mrs. Leroy D. Smith, Mr. and Mrs. Thomas D. Smith, Mrs. Mary Smith, Robert C. and Pamela S. Smolinsky, Mr. and Mrs. John Snyder, Mr. and Mrs. Carl Snyder, Mr. and Mrs. Francis Robert Socha, Mr. and Mrs. Joseph Sokso, Mr. and Mrs. Thomas Sowers, Mr. and Mrs. George D. Sparrow, Mrs. Peggy Speicher, Dr. and Mrs. Kenneth L. Speicher, Mr. and Mrs. Glenn Speicher, Mrs. Martha E. Spigelmeyer, Mr. and Mrs. Allen Stamm, Mr. and Mrs. Ed Stendardi, Mr. and Mrs. Edward J. Stinson, Rev. and Mrs. James T. Straub, Mr. and Mrs. Dennis Lee Straus, Mr. and Mrs. Fred J. Swartz, Mr. and Mrs. Herman A. Szentesy, Mr. and Mrs. Michael C. Tagliaferri, Mr. and Mrs. Thomas A.

Tellep, Mr. and Mrs. Dennis
Temple, Mr. and Mrs. Steven O. Thompson, Mr. and Mrs. Gary W. Tiley, Mr. Roy G. Tinney, Mr. and Mrs. John F. Tobias, Mr. and Mrs. John C. Trostle, Mr. and Mrs. James S. Turpin, Mr. and Mrs. Rodney Uher, Mr. and Mrs. Edward Ulmer, Mr. and Mrs. Gene A. Utsch, Mr. and Mrs. Keith C. VanBlarcom, Mrs. Murrell Vargo, Mrs. Jeannette B. Veety, Mr. and Mrs. Duane R. Villamil, Mr. and Mrs. Richard Jr. Wagner, Mr. John F. Walker, Mr. and Mrs. Jerry F. Ward, Mr. and Mrs. James M. Warner, Mr. and Mrs. Terry L. Weatherill, Mr. and Mrs. Dale R. Weaver, Mr. and Mrs. Wayne Weaver, Mrs. Donna A. Weisel, Mr. and Mrs. Robert Welbourne, Dr. and Mrs. William Wennberg, Dr. and Mrs. Hans-Erik Wertz, Mr. and Mrs. Roger Wesneski, Margaret J. '90 and Wesley J. Wheeler, Lynn A. and Roberta A. Wiggins, Mr. and Mrs. Harry W. Williams, Mr. and Mrs. David L. Williamson, Mr. and Mrs. Gary Willits, Mr. and Mrs. Marvin Wingard, Mr. and Mrs. William Winkler, Mr. and Mrs. Scott A. Witzel, Mr. and Mrs. Barry Sr. Woleslagle, Mr. and Mrs. Duane Woleslagle, Mr. and Mrs. Gary Milton Wolfe, Mr. and Mrs. Dennis A. Wolferz, Mr. and Mrs. Bruce C. Woodward-Hills, Mrs. Sean Woomer, Mr. and Mrs. Gerald Worrall, Mr. and Mrs. N. Scott Yamarik, Mr. and Mrs. Paul E. Zaccaria, Robert A. and Patricia Zellner, Ms. Rebecca M. Zielinski, Mr. and Mrs. Thomas Zimmerman, Mr. and Mrs. W. Edwin

— ● —

CORPORATIONS AND BUSINESSES

Total Gifts: \$195,657

1812 CLUB

M&T Bank
 Merek & Co., Inc.

FOUNDER'S CIRCLE

Cleveland Brothers Equipment Company
 Jersey Shore Steel Company
 Krapf Bus Companies
 R & J Ertel, Inc.
 Sodexo Marriott Services, Inc.
 Wheel Inn, Inc.

TRUSTEES' CIRCLE

Canaan Valley Institute, Inc.
 Genetti Hotel & Convention Center
 Jersey Shore State Bank
 Pickelner Fuel Company, Inc.

CHAIRMAN'S CIRCLE

Arbee
 Citizens & Northern Bank
 East End Lumber Company
 Lundy Construction Company, Inc.
 Parente Randolph, PC
 Susquehanna Transit

PRESIDENT'S CIRCLE

Bernard Madoff Investments Securities LLC
 Burger King / AML Development Corporation
 Dynamark Security Center
 Fred Hamm Disposal, Inc.
 Heartland Internal Medicine Associates PA
 Huntington Learning Center
 Lonza, Inc.
 Peggy L'Heureux
 Peppermound Properties, Inc.
 Strochmann Bakeries LC
 Susquehanna Communications
 Susquehanna Paper & Sanitary Supply Corporation
 Trout Unlimited

DEAN'S LIST

4 C's Holding Corporation
 Beiter's Home Center
 Campana, Campana & Lovecchio, L.L.P.
 Cupp Bonding Agency
 Eagle Janitorial Supply Company
 G & M Crawford, Inc.
 Johanson Manufacturing Corporation
 Malishechak Brothers Inc.
 McKnight Motors, Inc.
 McQuay International
 National Lacrosse League, Inc.
 National Prescription Administrators, Inc.
 PG Energy, Inc. of Wilkes-Barre PA
 Pino Consulting Group, Inc.
 PMF Industries, Inc.
 Promotional Specialists
 Shlimbaum, Shlimbaum & Jablonski Shop-Vac Corporation
 Special Risk Consultants, Inc.
 Stembacher Enterprises, Inc.
 William H. Connelly & Co.
 Woodlands Bank
 Yanni Partners

ASSOCIATES' CLUB

Barber Memorial Home, Inc.
 Bentley Systems, Inc.
 DePasquale Staffing Services
 Eeono Lodge
 Fink's Paint Store
 Hampton Inn
 Homemaker-Help Services
 James Case Enterprises, Inc.

KLCI, Inc.
 Penn Harvest Systems, Inc.
 Realty Marts International, Inc.
 RiverStar Enterprises, Inc.
Robert M. Sides Family Music Center
 Schneider Valley Farms Dairy, Inc.
 State Farm Insurance Companies
 SunBank
 Target Marketing Associates
 Valero Energy Corporation
 Verizon Corporation
Weis Markets, Inc.
 WFI Associates LLC
Williamsport Mirror & Glass Company

CENTURY CLUB

A/C Power Colver Operations
 AT&T
 B & L Group, Inc.
 Blaise Alexander Chevrolet, Inc.
 Chancel Enterprises, Inc.
 DBA Manufacturing Services Company
 Donn E. Downey Builder, Inc.
 Dunwoody Beauty Shop
 First Mercer Appraisal Service
 Fischer Insurance Agency
 Fossil Butte National Monument
 Fowler Motors
 Harris Home Contracting
 J. Kleinbauer
 J. Thomas Insurance Services
 Jack Bingham Studio, Inc.
 Ken's Dog Grooming
 Kerr Group, Inc.
 Knight Capital Markets, LLC
 Little Lambs Preschool Childcare Inc.
 Michals, Wahl, Silver, Leitner, Tort, & Defazio, P.A.
 Missouri Department Health and Senior Services
 New Jersey School Boards Association
 Parsons Associates
 Polar Services
 R & R Construction
 Risk and Insurance Education, Inc.
 Sanders Mortuary, LTD
 Selingsgrove Ford Motors, Inc.
 Susquehanna Polling and Research, Inc.
 The M Group, Inc.
The Print Shoppe
Turn Key Construction, Inc.
 Victoria Stillman Accounting & Tax Services
 Wallis-Grenoble Funeral Home, Inc.
 Welker Brothers Dairy Farm

DONORS

220 Pit Stop
 Aquarius Pool and Patio, Inc.
 Benson Thomson Agency, Inc.
 Bernards Eye Care Center
 Blue Cross of Northeastern Pennsylvania
 Bruce E. Grubb Carpentry Carpenter, Harris and Flayhart
 Carpetbagger Collectibles
 Chateau Industries LLC

Cobbler's Shoe Outlet
 Connie's Craftique
 Country Hair Salon
 Granite & Bronze Memorials
 Heller Insurance Agency
 Klip "N" Kurl Beauty Salon
 Laura Medowell-May, P.C.
 LCEC
 Meixell-Diehl Insurance
 Northeast Investigations, Inc.
 Nuline Corporation
 Sharars Grocery
 Snake Creek Associates
 Soutner's Hallmark Cards
 Stocki & Neil Counseling Associates
 The Styling Station
 Triangle Tavern
 Vermont Veterinary Specialties, Inc.



MATCHING GIFT COMPANIES

Total Gifts: \$67,999

3M Company
 Abbott Laboratories Fund
ACF Industries, Inc.
Aetna Foundation, Inc.
Air Products and Chemicals, Inc.
 Alcoa Foundation
Allfirst Foundation
Allstate Foundation
Amerada Hess
 American General Finance
 Anheuser-Busch Foundation
Armstrong World Industries, Inc.
Arthur Andersen & Co. Foundation
AT&T Foundation
 Aventis Pateur
BASF Corporation
 Bell South
Boeing Company
Bridgestone/Firestone Trust Fund
Bristol-Myers Squibb Foundation, Inc.
 C. R. Bard, Inc.
 Campbell Soup Foundation
 Chanel Enterprises, Inc.
Chase Manhattan Foundation
Chubb & Son Inc.
 Circuit City Foundation
 CITGO Petroleum Corporation
 CNA Foundation
Conoco, Inc.
Corning Incorporation Foundation
 Dow Chemical Company
Dresser Foundation Inc.
Duke Energy Corporation
 Dun & Bradstreet Corporate Foundation
EAB
Eli Lilly & Company
 Erie Insurance Group
 Ernst & Young Foundation
Exxon-Mobil Educational Foundation
 First Data Corporation
First Union Educational Matching Gift Program

Fleet Bank
 Fleet Financial Group
Ford Matching Gift Program
GE Fund
 General Re Corporation
 Grace Foundation, Inc.
GTE Foundation Verizon
 Harcourt General, Inc.
Hartford Insurance Group Foundation
 Hershey Entertainment and Resorts
 Highmark Blue Cross Blue Shield
 Home Depot
IBM Corporation
 International Paper Company Foundation
Johnson & Johnson Family of Companies
 Kellogg Company
Kemper Insurance Companies
 Key Foundation
 KLCI, Inc.
 Kmart Corporation
Lockheed Martin Corporation
Lucent Technologies
 Marathon Oil Company
Marsh, Inc.
Massachusetts Mutual Life Insurance Company
Merck Company Foundation
Merrill Lynch & Company Foundation, Inc.
 Metropolitan Life Foundation
 Minerals Technologies, Inc.
Mobil Foundation, Inc.
 National City Bank
 National Starch & Chemical Foundation
Nationwide Insurance Foundation
NIPSCO Industries, Inc.
Northwestern Mutual Life Foundation, Inc.
 Novartis Pharmaceuticals
Osram Sylvania Inc.
 Pactiv Corporation
 Pennzoil-Quaker State Company
Pfizer Inc.
Philips Electronics North American Corporation
PNC Bank Corporation Foundation
 PPG Industries Foundation
PP&L Resources Inc.
PricewaterhouseCoopers Foundation
 Provident Financial Corporation
Prudential Insurance Foundation
Raytheon Company
 Royal Insurance Company
 R.R. Donnelly Foundation
 Rural Mutual Insurance Company
 Sara Lee Foundation
Schering-Plough Foundation
 Schwab & Company, Inc.
Science Applications International Corporation
Sprint Foundation
 St. Paul Companies, Inc. Foundation
Telecordia Technologies
 Valero Energy Corporation
Vanguard Group, Inc.
 Verizon Corporation

Verizon Foundation
 Walt Disney Company Foundation
Washington Group Foundation
 Welch Foods, Inc.
Xerox Foundation



FOUNDATIONS

Total Gifts: \$141,763

Anonymous
 Association of Independent Colleges of PA
 Calistri Family Foundation
 Chester County Community Foundation, Inc.
 David B & Shirley L. Sykes Foundation
 Fidelity Investments Charitable Gift Fund
 L.B. Smith Educational Foundation
 M & T Charitable Foundation
 Schuylkill Area Community Foundation
 Susquehanna Pfaltzgraff Foundation
 The Hottle Family Foundation
 The John and Cree Marshall Foundation
 The Philadelphia Foundation
 Washington Women's Foundation



FRIENDS, FACULTY, STAFF AND SPOUSES

Total Gifts: \$996,290

1812 CLUB

Anonymous
Billman, James K. Jr.
 ♥ **Evert, Dorothy**
 ♥ **Haberberger, Joanne**
 Huffman, Mr. and Mrs. Jack
 ♥ **Martz, Sandra**
 ♥ **Shangraw, Charlene**
Welch, Marshall D. Jr. and Mary L.

FOUNDER'S CIRCLE

Douthat, James E. and Emily C.
 ♥ **Hershberger, Joyce**
 ♥ **Krapf, Nannette**
 Ruhl, Velma
 ♥ **Younger, Elizabeth**

TRUSTEES' CIRCLE

Askey, Ruth S.
Baker, Eph I. and Bess D.
 Caporaletti, Adelina
 Eaker, Joann E.
 ♥ **Krapf, Diane**
 ♥ **Lundy, Frank B.**
 Pickelner, William E. and Sara
Sahakian, Henry D. and Seda
Schultz, Jack C. and Carole L.
 ♥ **Schultz, Peter D.**

♥ **Springman, Shirley A.**
 ♥ **Veley, Carol**

CHAIRMAN'S CIRCLE

Bahl, David R. and Suzanne W.
Carey, Patrick J. and Maureen
 ♥ **DeWald, Nancy H.**
 Estate of Myron L. Barnhart
 ♥ **Gibbon, Mona R.**
 ♥ **Hawbaker, Daniel R.**
 ♥ **Koetzner, Virginia V.**
 ♥ **Lee, Joyce W.**
Lundy, Richard H. Jr. and Gloria
 ♥ **Lynn, Joyce**
 ♥ **Mase, Sylvia**
Pennington, Elizabeth W.
 ♥ **Staiman, Marvin H.**

PRESIDENT'S CABINET

♥ **Bythewood, Alicia R.**
 ♥ **Castner, Glenn C.**
Falco, Jerry S.
 ♥ **Gallagher, Janet M.**
Glunk, Daniel J. and Margrit M. Shoemaker
 Griesemer, Robert W. and Judith
 Guerra, Eduardo
 ♥ **Hill, Daphne**
 Larrabee, Don M. II
L'Heureux, Margaret D.
Myers, Harold C.
 ♥ **Pepperman, Ann**
Piper, John F. Jr. and Margaret P.
 Reich, Theodore and Sandy
 Saunders, Sue A. and Donald C. Stuart III
Schreyer, John Y.
 Sek, Kenneth and Nancy
 Palinski
 Shangraw, Mr. and Mrs. Douglas J.
 ♥ **Sides, Carol**
Spencer, James D. and Gail M.
 Yasui, Robert S. and Phyllis L.
 Young, Mildred L.
 ♥ **Younkers, Russell W.**

DEAN'S LIST

♥ **Chianelli, Karen M.**
 ♥ **Clippinger, James**
Collins, Leonard R. and Regina M.
Costello, Molly L.
 Crammer, Ralph R.
 Holmes, David L.
Hume, Joe E.
Jamison, M. Raymond and Dorothy
Kirk, Donald J.
 ♥ **Kohler, Maynard**
 Lovecchio, Marc F. and Angela C.
 Maynard, Joy A.
 Perrius, Kathleen M.
Plankenhorn, Charles M.
 ♥ **Richmond, Margaret V.**
 ♥ **Sandmeyer, William**
Spencer, Darlene J.
 Steinbacher, Mr. and Mrs. David
 ♥ **Sylk, Leonard**
 ♥ **Teufel, Thomas**
 Vaira, Marjorie P.
Weaver, H. Bruce and Deborah E.
 ♥ **Wolfe, Linda**

ASSOCIATES' CLUB

♥ Albertini, William O.
 Alsted, June
 Beidler, Susan K.
 Belk, Ruby S.
 Brennan, Frank P.
 Curd, Richard A.
 DePasquale, Peter and Rose
 Diehl, Jack D. Jr.
 Diltz, Mr. and Mrs. William L.
 Erikson, Dawn
 Fink, Lauri K.
 Fink, Mr. and Mrs. Robyn H.
 Fornwalt, Mr. and Mrs. Henry L.
 Franz, David A. and Sally
 Graham, John P.
 Heaps, Rev. and Mrs. Charles M.
 ♥ Johnson, Mary Ann
 ♥ Kift, Betty
 ♥ Kinley, Dianna G.
 Knauth, Robin J. DeWitt
 Kyte, Mr. and Mrs. Jerry
 ♥ Paris, Charles A.
 Percihalli, Henry P. and Eleanor
 Stearns
 ♥ Person, John E. Jr.
 Person, Mr. and Mrs. John E. III
 Pfaff, Mr. and Mrs. Donald N.
 Piccolo, Katherine
 Schemery, W. Patrick
 Skeath, Frances K.
 ♥ Smay, Jeane H.
 Smith, Mr. and Mrs. J. David
 Sprunger, Philip W. and Elizabeth
 Yoder
 Staats, Elmer B.
 Van Dusen, Anne
 ♥ Waltz, R. Lee
 Whitehill, Connie Cohick
 Wilson, Jennifer Desmond
 ♥ Wise, Robert C.
 Wool, Jack and Jean C.

CENTURY CLUB

Alexander, Blaise J.
 Alguero, Mr. and Mrs. Anthony F.
 Axeman, Mr. and Mrs. Peter H.
 Bartlett, Jean E.
 Benford, Mr. and Mrs. Charles
 Conrad
 Bower, Virginia M.
 Boyd, A. Shapleigh and Elizabeth G.
 Brann, Paul W.
 Burshteyn, Svetlana
 Busey, Marjorie
 Butts, Mr. and Mrs. William L.
 Byham, Mr. and Mrs. William E.
 Carroll, Mr. and Mrs. James E.
 Casale, James D.
 Champion, Ronald E.
 Conrad, Mr. and Mrs. Anthony M.
 Conrad, Mr. and Mrs. Timothy L.
 Conrad, Terry A.
 ♥ Creamer, John E.
 Crowley, Mr. and Mrs. Thomas
 ♥ Curry, Susan
 Derr, Brian R.
 Dicken, Melinda N.
 Diehl, Betty Moore
 Ditzler, Christen E.
 English, Joann K.
 Ertel, Allen E.

Ewing, Mr. and Mrs. Stephen A.
 Fahnestock, J. Robert
 Ford, Mr. and Mrs. Alan D.
 Forster, Mr. and Mrs. Christopher A.
 Frazier, Mr. and Mrs. Thomas A.
 Fredrickson, Robert H.
 Galloway, Mr. and
 Mrs. E. Haas Jr.
 Girardi, Judy
 Gordon, Geoffrey L.
 ♥ Greenberg, Bernard
 Greenwood, Mark A.
 Haberberger, Susan
 Hartsock, Daniel J. and Mary Lou
 Herring, Owen F.
 Hiscar, Mr. and Mrs. Joseph
 Hobson, LTC and Mrs. George K.
 Hunsberger, J. Marco
 Jacobus, Mr. and Mrs. Roland A. III
 Johnson, Mr. and Mrs. Melvin E.
 ♥ Keiper, Dawn M.
 ♥ Keller, Mary Ann
 ♥ Khan, Leila
 Kleinbauer, Joseph
 Kraus, Mr. and Mrs. William R.
 Kyte, Clayton R.
 Kyte, Jason
 ♥ Lamade, J. Robert
 Lamade, Mr. and Mrs. James H.
 Larson, Theodore S.
 Legge, Sarah W.
 ♥ Lloyd, Shirley D.
 ♥ Lorson, Randall J.
 Maples, Robert J. B. and
 Dorothy E.
 Marsland, Harvey W.
 McCahan, Jason
 McCloskey, Timothy J.
 Megrath, Mr. and Mrs. Thomas L.
 McKernan, Jean
 Messing, Mr. and Mrs. Frank J.
 ♥ Mix, Miriam S.
 Morris, Richard J.
 ♥ Nardi, Frances Stanzione
 Newman, Jeffrey D.
 Overley, George L.
 Patterson, Jacqueline R.
 Peluso, Mr. and Mrs. Anthony J.
 Person, Mr. and Mrs. Thomas T.
 Person, Sandra
 Phillips, Mr. and Mrs. Birch Jr.
 ♥ Platt, Charles E.
 Powers, Dr. and Mrs. Francis M.
 Prince, Stephen G.
 Raucci, Marshall Jr.
 Redka, Dr. and Mrs. James
 Rothrock, Paul
 Russell, Lynn M.
 Russell, Mr. and Mrs. Earlene J.
 Ryan, Kathryn M
 ♥ Sanders, Nancy
 Schell, Walter and Marian M.
 Shaw, Mr. and Mrs. Robert M.
 Shimer, Katherine Woolever
 ♥ Smith, Gary H.
 ♥ Spencer, Sarah Anderson
 Stamm, John W.
 Steele, Mr. and Mrs. Harmon W.
 Strashburg, William E.
 Streeter, Dorothy J.
 Swarr, Donna S.
 Szybist, Charles A.

Tertel, Tracy
 Torrance, Mrs. C. Philip
 Trump, Mr. and Mrs. Charles E.
 Turton, Mr. and Mrs. Richard
 Turton, Mr. and Mrs. Richard W.
 Utberg, Mr. and Mrs. Larry T.
 Vestfals, Mr. and Mrs. Otis
 Wertz, Mr. and Mrs. Timothy R.
 Wolferz, Mr. and Mrs. Richard G.
 Wolff, Jack
 Yaw, Michelle M.
 ♥ Zeigler, Lou Ann B.
 Zimmerman, Mr. and Mrs. Ralph A.

DONORS

♥ Aho, Toivo O.
 Argentero, Mr. and Mrs. Charles G.
 ♥ Askey, William H.
 Bach, Lois E.
 Barclay, Mr. and Mrs. Michael P.
 Basom, Mr. and Mrs. William
 Beery, Susan
 Benner, Mr. and Mrs. Raymond L.
 Bennett, Brent J.
 Bergren, Mr. and Mrs. Mark
 Berkheimer, Henry E.
 Bingaman, Mr. and Mrs. Kenneth L.
 Blair, James W.
 Blaschak, Mr. and Mrs. John A.
 ♥ Bowers Robert G.
 Bressler, James P.
 Brink, Mr. and Mrs. Clarence A.
 Brown, Mr. and Mrs. Benny C.
 Brown, Mr. and Mrs. David L.
 Buedel, Barbara F.
 Burman, George R.
 Buzby, Mr. and Mrs. Charles R.
 Cardillo, Susan A.
 Carl, Diane M.
 ♥ Carpenter, Rose
 Carson, Cynthia
 Carter, Tim
 Casale, Michael Jr.
 Case, Richard J.
 Christian, Frederick E.
 Clark, Mr. and Mrs. Gerald K.
 Clegg, Mr. and Mrs. Thomas J.
 Colletti, John J.
 Collins, Mr. and Mrs. Edwin G.
 Commerford, Gerald W.
 Conrad, Jim P.
 Conrad, Mr. and Mrs. Richard F.
 Conrad, Mr. and Mrs. Thomas J.
 Conrad, Mr. and Mrs. William A.
 Cote, Laura C.
 ♥ Crouse, Regina
 Curd, Ruth H.
 ♥ Czap, John
 Daglian, Mr. and Mrs. John P.
 Dean, Terrance B.
 Desmond, Mr. and
 Mrs. Joseph B. Jr.
 Dickey, Jean and Clair
 Dietrich, Robert C.
 Dushimer, Mr. and Mrs. David
 Eichelberger, Lucille
 Emerick, Michael J.
 Emery, Mr. and Mrs. Robert L.
 Emey, Mr. and Mrs. George E.
 Erhard, Daniel
 Estate of Mary A. D. Worthington
 Everett, David
 Facey, Mr. and Mrs. Peter G.
 Falk, Gayle
 Felix, John A.
 Finch, Leta C.
 Fisher, Ralph H.
 Flayhart, Martin A.
 Fox, Jacquelyn J.
 Franke, Shelly
 Gabriel, Edward G. and Audrey S.
 Gault, John C.
 Giro, John S.
 Golahny, Amy
 Gorman, Mr. and
 Mrs. Harry II Jr.
 ♥ Graham, L. Eugene
 ♥ Greevy, Charles F. III
 Grenevich, Angela
 Habel, Kathleen J.
 Haley, David K.
 Hall, Mr. and Mrs. Boies
 Hammond, Samuel
 ♥ Handley, Donna
 Hannen, Helen M.
 Harley, Mr. and Mrs. F. Ellis
 Harper, David E.
 Hartranft, Pat
 Hartzel, Mr. and Mrs. Douglas
 Haun, Mr. and Mrs. Charles
 Hayes, John and Sharon
 Heath, L. W.
 Heath, Marjory
 Henry, Mr. and Mrs. C. Bruce
 Heun, Mr. and Mrs. Peter
 Heyman, David
 Heysel, Garrett R.
 Hile, Rebecca L. C.
 Hoekenberger, Howard and Virginia
 McMullen
 Hoke, Mr. and Mrs. Robert
 Holtz, Mr. and Mrs. Carl P.
 Hooftallen, Mr. and Mrs. Earl C.
 Hubka, Eugene L.
 ♥ Hughes, Richard A.
 Jacobs, Colin
 Jensen, Sue E.
 Jewell, Susan M
 Johnson, Steven R.
 Johnston, David A. VII
 Jones, Mary
 Jones, Mr. and Mrs. Robert E.
 Kadzik, Mr. and Mrs. Jack C.
 Keesbury, Judith
 Kelley, Mr. and Mrs. Matthew P.
 Kelly, Mr. and Mrs. Walter M.
 Kimble, Margaret
 Kisberg, Freda N.
 Kissell, James H.
 Klees, Gary
 Koehn, Steven C.
 Kramer, Jean E.
 Kramer, Nancy
 Kuntz, Carol J.
 Kyte, Frances R.
 Lakey, Richard J. and Sandra G.
 Lakhdir, Karim
 Lamade, Howard J. Jr.
 Libby, Mr. and Mrs. Stephen D.
 Lilley, Norman O. (deceased)
 Loehr, Linda B.
 ♥ Logue, Irma A.
 Lynch, Mr. and Mrs. John
 Lynch, Richard F.

Madvay, Nita R.
Mahler, Charles H.
 Marovich, Mr. and Mrs. Bert Jr.
Matlock, Matilda
Matthews, A. T. J.
 ♥ **McDonald, Chriss E.**
 McDonald, Peyton
 McGinnis, David L.
 Melver, Walter G.
 McNeil, Lawrence J.
 Meck, Virginia M.
 Miles, Tracy B.
Miller, Mr. and Mrs. Charles J.
Miller, Rebecca R.
 Mills, Mr. and Mrs. Ernest A.
 Mitchell, Rev. and Mrs. Eugene
 Moses, Carole A.
Motter, Alton
 Munroe, Mr. and Mrs. Eric
 Myers, David M.
Myers, Phyllis B.
Myers, Robert A. (deceased)
Neely, John
Nemeth, Edward P.
 Nichols, Mr. and Mrs. Andrew
Nierle, Elsie Skvir
 O'Marra, Mr. and Mrs. John L.
 Oza, Mr. and Mrs. Kinnaresh
Page, Grace
Peclor, Harry N.
 Peluso, Eileen M.
Person, Mr. and Mrs. Michael R.
 Peters, Mr. and Mrs. Harold R.
 Peters, Mr. and Mrs. M. Lavere
 Peters, Mr. and Mrs. Michael G.
 Post, Mr. and Mrs. Richard E.
Prowant, Nancy
 Ranck, Jeffrey
 Reynolds, Grace E.
Rizzo, David
 Rizzo, Ryan
 Robinson, Denise Davidson
Ross, Susan M.
Rothrock, Harold J.
 Santucci, Vincent
 Sauvageau, Mr. and Mrs. Mark R.
 Scaramuzza, Tina S.
 ♥ **Schaefer, Fred**
 Schmick, Brenda J.
 Shaffer, Mr. and Mrs. William H.
Sharon, Muriel
Shebell, Mr. and Mrs. Anthony J.
Shorb, Mr. and Mrs. Carroll L.
 Skelton, Mr. and Mrs. Richard C.
Slocum, Donald R.
 Smith, Kevin S. and Debbie M.
 Snyder, Mr. and Mrs. Wade R.
 Spence, Mr. and Mrs. Harold D.
Steiner, Mr. and Mrs. Kenneth J.
Stiffler, Chester
 Strigli, Joanna
 Strous, Barbara W.
Tamalis, John
Taylor, Dr. and Mrs. Arthur R.
 Taylor, Mr. and Mrs. Donald L.
 ♥ Taylor, Esther
 Tetreault, Mr. and Mrs. Steve D.
Thayer, Fred M. and Patricia
 Troxel, Mr. and Mrs. Dale E.
 Tufts, Mr. and Mrs. Bradley N.

Wahl, Mr. and Mrs. Avron J.
Wainger, Gertrude
Wallace, Mr. and Mrs. Robert C.
 Ward, Mr. and Mrs. Alexander P.
Weida, Richard A.
 Wenzel, Sandra L.
 Wheeler, Michael R.
 Willmann, Virginia R.
 Winiarczyk, Andrew W.
Wittig, Patricia S.
 Witwer, David S.
 Woolum, Mr. and Mrs. Charles R.
 Yeh, Mr. and Mrs. Eshan B.
 Yerger, David B. and Ellen H.
 Zimmerman, Melvin C. and Gail M.
Special thanks to the following faculty and staff for donating their time to the Lycoming Annual Fund: Jerry Falco, Ann Sue McCormick, Brenda Schmick, Jeremy Spencer, Sara Spencer

**RELIGIOUS
 AND OTHER
 ORGANIZATIONS**

Total Gifts: \$36,285

Admissions Staff of Lycoming College
 Allison United Methodist Church, Carlisle
 Church of Annunciation, Williamsport
 Damascus United Methodist Church
 Fairless Hills Alliance Church
 First United Methodist Church, Williamsport
 Grace Lutheran Church, Camp Hill
 Grace United Methodist Church, Williamsport
 Library Staff of Lycoming College
 Longstown United Methodist Church
 McVeytown United Methodist Church
 National Society Colonial Daughters of the 17th Century
 Oregon-Idaho Annual Conference, U.M. Church
 Pine Street United Methodist Church, Williamsport
 Presbyterian Church, Perry Valley
 Quilt Odyssey
 Schmid Family Trust
 Somerton United Methodist Church
 St. Paul's United Methodist Church, Red Lion
 Staff of the Cora J. Belden Library
 Susquehannock Region A.A.C.A.
 UMC-General Board of Higher Education & Ministry
 United Methodist Church Central PA Conference
 United Methodist Church, York Springs
 United Way of Burlington County
 United Way of Chester County
 United Way of The National Capital Area
 Verona United Methodist Church
 Women of Lycoming College

**SPECIAL
 FUNDS**

Ada Remley Temporary Restricted Fund
 Women of Lycoming College

Alumni Brick Project/Scholarship Fund

Aubrey, Thomas M. Jr. '58
 Bahnuik, Timothy N. '74 and Linda Knechel '74
 Beals, Mark G. '56
 Champion, Ronald E.
 Chenoweth, Mr. and Mrs. Thomas J.
 Chickey, Natalie Epinger '74
 Clark, Murl E. '73
 Corson, William E. '59 and Ann Merritt '59
 Crebs, Roger W. '87 and Tara Liesko '94
 Derr, Chester H. Jr. '65 and Denny E. Brown '65
 Diehl, Betty Moore
 Ely, Mr. and Mrs. Donald J.
 Frazza, Peter J. '77
 Freet, David E. '68
 Gingrich, Mrs. Joan C.
 Goodear, Gary L. '62
 Haberberger, Susan
 Hamilton, Barry C. '70
 Jacob, Lisa Kaier '81
 Kift, Philip S. '48 and Betty Korner, Esther Leppler '74
 Lambert-Brown, Nancy '74
 Landon, Eugene E. '57 and Jane K. Keyte '55
 Lobas, Mr. and Mrs. Glenn Lee
 Macpherson, Sherry L. '74
 Milherger, Thomas J. '74 and Cynthia Weiss '74
 Mitchell, Charles M. '53
 Ochej, Helen W. '68
 Paulick, Karen Luce '74
 Person, Mr. and Mrs. John E. III
 Pile, Mark T. '74 and Jane Zorica '74
 Raudabaugh, Richard L. '60
 Rudy, James D. '61
 Smith Culin, Suzanne Cathy '74
 Spencer, Darlene J.
 Staiman, Marvin H. and Jean R. Alpert '47
 Stillman, Victoria Straka '87
 Tarditi, John J. Jr. '63
 Van Zanten, Henry A. '58
 Victoria Stillman Accounting & Tax Services
 Weimer, Ona R. '49
 Whiteaker, Pamela Bateman '74
 Wight, Pamela '74
 Youshaw, Dennis G. '61

Andrew J. & Marie Wood White Scholarship
 White, Jean M. '50

Arthur A. and Joanne O. Haberberger Endowed Scholarship Fund
 Haberberger, Arthur A. '59 and Joanne

Athletic Complex Renovation/Expansion

Anderson, Dudley N. '68
 Anderson, George R. '56
 Bahl, David R. and Suzanne W.
 Barnes, Mr. and Mrs. Patrick T.
 Beidler, Susan K.
 Bender, Robert L. '59 and Ann Harper '60
 Bepler, Gary L. '67
 Billman, Jeffrey D. '77 and Carol McDivitt '76
 Boerckel, Gary M.
 Boerckel, Janelle A.
 Brysiak, Ms. Bonnie M.
 Bunce, Joseph O. III '63
 Burd, Richard A. '81
 Burdick, William L. '60
 Byerly, Jay R. '34
 Carey, Patrick J. and Maureen
 Carlson, John P. '71
 Cleveland, Jay W. Sr. and Sandra L.
 Costello, Molly L.
 Crockett, Robert P. '61
 Croyle, Thomas B. '70 and Ruth E. Wilkinson '72
 Cummings, Dodd E. '86
 Cupp Bonding Agency
 Cupp, John E. '57 (deceased)
 Curley, William J. '71
 Curry, Robert L. Jr. '69 and Susan
 Curtiss, Mr. and Mrs. Ward S.
 DeJoseph, Paul M. '81
 DeRose, James M. '69
 DeWald, Richard W. '61 and Nancy H.
 DiMichele, Stephen W. '73 and Lucinda J. Hamilton '73
 Dincher, Gary M. '80
 Drum, Brian D. '86 and Barbara Burnett '86
 East End Lumber Company
 Edmonds, Walter G. '67 and Peggy Giaouque '69
 Erdman, Troy M. '91
 Ernst, John B. II '85 and Margret DelBianco '85
 Falco, Jerry S.
 Farrell, Christopher R. '94
 Faust, Eric C. '90
 Franz, David A. and Sally
 Freet, Robert Charles '64
 Fultz, Daniel G. '57 and Helen J. Holler '57
 GaNung, Mark A. '85 and Kathy A. Zechman '83
 Gaughan, W. Clark '77
 Genter, Edward J. III '71
 Girardi, Frank L. Sr. and Lynne
 Gold, Edward D. '78
 Gonzalez, Jorge F. '80
 Hajzak, John P. '63
 Haley, David K.
 Hartford Insurance Group Foundation

Hartranft, Daniel L. '75 and Susan C. Carrell '77
 Heartland Internal Medicine Associates PA
 Heiney, David M. '62 and Donna Michael '62
 Heintz, Robert J. Jr. '64
 Henry, Paul B. '66 and Louise D. Gossler '65
 Hetrick, George C. '93
 Himes, David A. '58
 Holdren, Kenneth A. '79
 Hoover, Ronald W. '81
 Hoover, Sean '91
 Houck, R. Gary '67
 Huber, Sharon Beck '82
 Hughes, Richard A. and Diane Stalker '74
 Jersey Shore Steel Company
 Johnson, Dominic G. '78 and Gwendolyn A. Sterling '78
 Johnson, Steven P. '76 and Mary Ann
 Jones, Robert D. '71 and Cherolyn M. Messer '72
 Kift, Philip S. '48 and Betty Kitchen, Timothy G. '69
 Kopitsky, David M. '71
 Krapf Bus Companies
 Krapf, Dale N. '67 and Nannette Krapf, Dallas L. '69 and Diane Kyte, Mr. Roger
 Lea, John H. III '80
 Leahy, Robert J. '75 and Beth W. Wallace '77
 Lesnewich, Robert K. '78
 Little, Robert G. '63 and Bjorg S. Storbye '65
 Lynch, Bridget M. '95
 Martz, D. Stephen '64 and Sandra Massachusetts Mutual Life Insurance Company
 McKernan, Jean
 McKnight Motors, Inc.
 Medow, Norman B. '60
 Milici, Anthony J. '75
 Miller, Rebecca R.
 Nolder, Martha D. '96
 North, William J. '84 and Elizabeth Barrick '86
 Oot, David A. '66
 Patterson, G. Bruce '65
 Patterson, Geoffrey Scott '92
 Patterson, J. Barry '62
 Peatfield, Harold A. '65
 Pickelner Fuel Company, Inc.
 Pickelner, William E. and Sara F.
 Pietrzak, Thomas J. '87
 Piper, John F. Jr. and Margaret P.
 Poorman, Roger C. '72
 Protasio, Charles F. '80
 Pruess, Warren W. '64
 Radomicki, Raymond J. '78
 Rauff, Jeffrey W. '72
 Reich, Theodore and Sandy Rife, Dr. David J.
 Ritter, Wade E. '84
 Ruhl, Thomas L. and Karen R.
 Ryscavage, Edward T. III '87
 Schultz, Jack C. and Carole L.
 Schultz, Peter D. and Linda Post '75
 Schweder, J. Michael '71 and

Annette L. Weaver '72
 Shaffer, Charles W. '64
 Shannon, Joseph B. '84
 Shipley, Roger D. and Nancy T.
 Smith, James W. '71 and Laureen Connolly '71
 Spadoni, Christopher T. '73
 Spencer, James D. and Gail M. State Farm Insurance Companies
 Stern, Larry E. '85
 Topolski, Daniel R. Jr. '88
 Tray, P. Jay '69
 Tully, Ms. Virginia S
 Vilusbis, George J. '69
 Vogler, Mr. and Mrs. Jon L.
 Wagner, Jeffrey A. '76
 Wilt, Richard S. Sr. '68 and Gaie Wiser, Steven R. '74
 Youshaw, Dennis G. '61

Baker Scholarship

Baker, Eph I. and Bess D.

Basin Street Project

Welch, Marshall D. Jr. and Mary L.

Beemer Scholarship

Beemer, Rev. and Mrs. Albert L.
 Hann, Carol Freeman '67
 Wrigley, Michael S. '67

Biology

Eiswerth, Shirley L. '99

Brian L. Belz,

Class of 1996 -

Merck Scholarship

Belz, Brian L. '96
 Merck Company Foundation

Budd F. Whitehill

Endowment

Horvath, James J. '64
 Wolfe, Daniel E. '67 and Linda

Canaan Valley

Institute Grant

Canaan Valley Institute, Inc.

Chemistry Department

Instrumentation

Endowment

Air Products and Chemicals, Inc.
 BASF Corporation
 Blatchley, Ronald C. '65 and Frances A. Thompson
 Chianelli, Robert E. '86 and Karen M.
 Epley, Bruce E. '87 and Melody Griese '89
 Farrell, David M. '74
 Franz, David A. and Sally
 Frommer, James F. Jr. '92
 Georgy, Matthew F. '98
 Graybill, Gary R. '77
 Hendrix, Melissa Dillman '99
 Livingstone, Thomas Jr. '71
 Lonza, Inc.
 McGovern, Nancy Dech '92
 Merck Company Foundation

Merkel, Timothy F. '64
 Murray, Bruce D. '65
 Muschlitz, Pamela M. '98
 Piper, John F. Jr. and Margaret P.
 In Memory of Mr. and Mrs. Russell Franz
 Stout, Steven J. '72
 Vargeson, Jamie '97

Cheryl Eck Spencer

Endowed Scholarship Fund

Abbott Laboratories Fund
 Spencer, Cheryl Eck '70

Chieftain Plaque

(Class of '52)

Marion, Ralph Jr. '52

Citizens & Northern Bank

Scholarship

Citizens & Northern Bank

Class of 2000 Scholarship

Beierlein, Julie D. '00
 Lazenby, Mr. and Mrs. Gary W.
 Lazenby, Paul G. '00
 Waters, Sandra L. '00

Class of 2001 Scholarship

Barbossa, Daniel A. '00
 Barnes, Mark P. '01
 Boland, James A. '01
 Caswell, Ellen E. '01
 Clare, Amanda O. '01
 Commerford, Timothy S. '01
 Crespo, Lorraine Henn '01
 DeRemer, Nathan L. '01
 DiSaverio, Gino M. '01 and Jayme C. Caliendo '00
 Eves, Jenny M. '01
 Fedor, Jennifer '01
 Franson, Janel E. '01
 Goodelunas, Mr. and Mrs. George
 Hautala, Emily R. '01
 Kowalebick, Jennifer E. '01
 Kuckla, Adrianna '01
 Low, Rebecca A. '01
 Matukonis, Alicia N. '01
 McAfoos, Sara L. '01
 McDowell, Andrea L. '00
 Mumma, Erin K. '01
 Murnane, Nicole L. '01
 Nolan, Laura M. '01
 Pawlak, Joseph P. '01
 Perch, Jennifer L. '01
 Petrosky, Alicia A. '01
 Petrosky, Mr. and Mrs. Brent A.
 Rodin, Suzanne A. '01
 Small, Sarah M. '01
 Smith, Valicity M. '01
 Sommer, Michael D. '01
 Sponaugle, Brandon R. '01
 Springman, David L. '74 and Cynthia D.
 Stricker, Emily H. '01
 Szentesy, Megan M. '01
 Uher, Karen L. '01
 Wayman, Erin E. '01
 Welker, Kelly A. '01
 Wilt, Heather M. '01

Class of 1988 Scholarship

McCallus, Colleen M. '88

Clifford Casselberry

Endowed Scholarship Fund

Hayes, Michael J. '63 and Tina

D. F. Wertz Endowed

Scholarship

Allison United Methodist
 Church of Carlisle

David Gardner Endowed

Scholarship Fund

Hayes, Michael J. '63 and Tina

Dr. Daniel W. & Alicia R.

Bythewood Scholarship

Bythewood, Daniel W. '68
 and Alicia R.

Eduardo Guerra Prize

GTE Foundation Verizon

Miller, William R. '69

Education

Missigman, Maria Testa '67

Endowment General

Henry, Paul B. '66 and Louise D. Gossler '65
 Newman, Jeffrey D.

English

Beshore, Shallimar Sholley '51

Esther Fry Huyck '54

Endowed Library

Resource Fund

Calistri, Judith Fry '56
 Huyck, Robert W. '54

Faculty Award - Religion

and Archaeology

Johnson, Steven R.
 Knauth, Robin J. DeWitt

General Scholarship-

Unrestricted

Lockcuff, Laurie Leshner '80
 Torrance, Mrs. C. Philip
 Whelan, John M. Jr. and Patricia A. '88

George and Mary Flexer

Endowed Scholarship

Mary E. Flexer '31 Trust

Harold and Joyce Simpson

Hershberger Endowed

Scholarship

Hershberger, Harold D. Jr. '51
 and Joyce

Housenick Miller

Scholarship

National Society Colonial Daughters
 of the 17th Century

Jay Cleveland Sr. Endowed Scholarship

Cleveland Brothers Equipment Company
Cleveland, Jay W. Sr. and Sandra L.

Jersey Shore State Bank Endowed Scholarship

Jersey Shore State Bank

Joanne & Arthur Haberberger Endowed Scholarship

Arbee
In Honor of Arthur A. Haberberger

John Radspinner Chemistry Scholarship

Hill, Daniel E. '61 and Daphne

Kyte Family Endowed Scholarship Fund

The following gifts were made in memory of Angela R. Kyte '73 :

- Adams, Mark R. '73
- Alguero, Mr. and Mrs. Anthony F. Argentero, Mr. and Mrs. Charles G.
- Bond, Melanie R. '73
- Brown, Mr. and Mrs. Benny C.
- Burket, Robert W. Jr. '73
- Burns, Robert Jesse Jr. '85
- Burshteyn, Svetlana
- Buzby, Mr. and Mrs. Charles R.
- Cardillo, Susan A.
- Carroll, Mr. and Mrs. James E.
- Carson, Cynthia
- Carver, Terry L. '73
- Catherman, Charles W. Jr. '73
- Chaapel, Carol Appleman '73
- Clark, David B. '63
- Clark, Mr. and Mrs. Gerald K.
- Clarke, Christine Wilshusen '73
- Collins, Mr. and Mrs. Edwin G.
- Cote, Laura C.
- Crowe, John P. '71 and Carol A. Vaira '71
- Crowley, Mr. and Mrs. Thomas
- Curd, Mr. and Mrs. Warren John
- Curd, Richard A.
- Curd, Ruth H.
- Daglian, Mr. and Mrs. John P.
- Dartt, Brenda Willcutt '73
- Duncan, Ann Phillips '72 and Jeffrey H. '73
- Emanuel Choir and Emanuel Handbell Choir of Hartford, CT
- Emerick, Michael J.
- Emery, Mr. and Mrs. Robert L.
- Enney, Mr. and Mrs. George E.
- Erikson, Dawn
- Finch, Leta C.
- Ford, Mr. and Mrs. Alan D.
- Forster, Mr. and Mrs. Christopher A.
- Fossil Butte National Monument
- Franke, Shellym
- Graybill, Robert A. '73
- Greenwood, Mark A.
- Grenevich, Angela
- Hanrahan, Phyllis Mongiello '73

- Harper, David E.
- Heath, Marjory
- Heun, Mr. and Mrs. Peter
- Hobson, George K.
- Hockenberger, Howard and Virginia McMullen
- Holtz, Mr. and Mrs. Carl P.
- Howden, Robert C. '73
- Hunt, Elizabeth Hartman '94
- Jackson, David B. '73
- Jacobs, Mrs. Colin
- Jacobus, Mr. and Mrs. Roland A. III
- Jensen, Sue E.
- Johanson Manufacturing Corporation
- Kadzik, Mr. and Mrs. Jack C.
- Kelley, Mr. and Mrs. Matthew P.
- Kelly, Mr. and Mrs. Walter M.
- Kramer, Nancy
- Kraus, Mr. and Mrs. William R.
- Kyte, Clayton R.
- Kyte, Frances R.
- Kyte, Jason
- Kyte, Morgan R. '00
- Kyte, Mr. and Mrs. Jerry
- Kyte, Mr. Roger
- Langston, Joan Schrade '73
- Lavoie, Mary Burke '73
- Libby, Mr. and Mrs. Stephen D.
- Lloyd, David M. '73 and Shirley D.
- Longley, Carol Indruk '73
- Lynch, Mr. and Mrs. John
- Lynch, Richard F.
- Madvay, Nita R.
- Mangeny, Victor T. '73 and Kathleen L.
- Marsh, Inc.
- Maynard, Joy A.
- McCall, Charles W. '73
- McGinnis, David L.
- McQuay International
- Michals, Wahl, Silver, Leitner, Tort, & Defazio, P.A.
- Mills, Mr. and Mrs. Ernest A.
- Missouri Department Health and Senior Services
- Mitchell, Rev. and Mrs. Eugene
- Munroe, Mr. and Mrs. Eric
- National Prescription Administrators, Inc.
- New Jersey School Boards Association
- O'Marra, Mr. and Mrs. John L.
- Oza, Mr. and Mrs. Kinnaresh
- Patterson, Jacqueline R.
- Perrius, Kathleen M.
- Post, Mr. and Mrs. Richard E.
- Prince, Stephen G.
- Quilt Odyssey
- Reynolds, Grace E.
- Rhodes, Alan C. '73
- Risk and Insurance Education, Inc.
- Robson, Sue Fitzgerald '73
- Ruhl, Thomas L. and Karen R.
- Russell, Lynn M.
- Russell, Mr. and Mrs. Earlene J.
- Russell, Steven J. '80
- Santucci, Vincent
- Saunders, Sue A. and Donald C.



- Stuart, III
- Sauvageau, Mr. and Mrs. Mark R.
- Scaramuzza, Tina S.
- Scott, James G. '70
- Sek, Mr. Kenneth and Mrs. Nancy Palinski
- Smith, Sherrie Burton '73
- Snyder, Robert L. II '73
- Sroka, William J. '73
- Staff of the Cora J. Belden Library
- Steele, Mr. and Mrs. Harmon W.
- Strigili, Joanna
- Sutton, Jane Hertzler '73
- Swarr, Donna S.
- Teasley, John C. '73
- Troxel, Mr. and Mrs. Dale E.

- Turton, Mr. and Mrs. Richard
- Turton, Mr. and Mrs. Richard W.
- Utberg, Mr. and Mrs. Larry T.
- Vaira, Marjorie P.
- Verona United Methodist Church
- Wahl, Mr. and Mrs. Avron J.
- Ward, Mr. and Mrs. Alexander P.
- Washington Women's Foundation
- William H. Connelly & Co.
- Wolferz, Mr. and Mrs. Richard G.
- Wolferz, Sarah E. '01
- Wolff, Jack
- Wood, Ann Bell '73
- Yeh, Mr. and Mrs. Eshan B.
- Zecha, Angelyn B. '73
- Zimmerman, Mr. and Mrs. Ralph A.



Larrabee Prize

Larrabee, Don M. II

Larry Strauser LectureshipBeidler, Susan K.
Miller, Andreas H. '78**Leo Calistri Endowed Scholarship**

Calistri, Judith Fry '56

Little Award

Little, Mrs. K. Louise

Loring B. Priest Research

Priest, Louise Brown '61

Louise Good Peters Endowed Scholarship FundKramer, Jean E.
In Memory of Louise Good Peters
Meck, Virginia M.
In Memory of Louise Good Peters
Strous, Barbara W.
In Memory of Louise Good Peters
Wainger, Gertrude
In Memory of Louise Good Peters**Mabel K. Bauer Scholarship**

Curtis, Shirley L. '59

Madeline Whitlock Endowed Scholarship Fund

Hayes, Michael J. '63 and Tina

McIver FundLatagliata, Anthony E. '74 and
Patricia Zimmer '75
In Memory of Kate Sudekum**Merck Grant for Interdisciplinary Research**Merck & Co., Inc.
Merck Company Foundation**Music**

Beshore, Shallimar Sholley '51

Non Cash In-Kind Property

Laver, Mr. and Mrs. Joseph P. Jr.

Non Cash In-Kind Services

Genetti Hotel & Convention Center

Parente Randolph Endowed Fund for Tax Accounting

Parente Randolph, PC

Parente Randolph, PC Prize Fund for Tax Accounting

Parente Randolph, PC

Parente Randolph, PC Scholarship Fund for Tax Accounting

Parente Randolph, PC

Penguin Award for Excellence in English

Guellich, Mr. and Mrs. Robert

Phyllis I. Billman Memorial Scholarship Fund

Billman, James K. Jr.

Plankenhorn Alumni Award for Faculty ExcellenceDiCenso, Barbara Reed '58
Graham, Helen Duvall '32
Graham, L. Eugene
Krauser, David J. '68 and Patricia
MacBride '68**Plant Maintenance**Peterman, Lewis C. '76
Susquehannock Region A.A.C.A.**Political Science**

Wojcicki, Michael J. '76

Rauff Scholarship

Zack, Richard T. '71

Regional Alumni GatheringsBenson Thomson Agency, Inc.
Hume, Joe E.
McCormick, Jay '60 and Ann Sue
Bingaman '60
In Memory of Henry McCormick
Promotional Specialists
Thomson, Jay '86**Richard and Marilyn Myers Endowed Scholarship Fund**

Myers, Richard L. '68

Richard L. Mix '51 and Miriam S. Mix History Prize

Mix, Richard L. '51 and Miriam S.

Richmond ProfessorshipCompton, John W. Jr. '88
Holdren, Kenneth A. '79
Klein, Paul S. '75
Langdon, Daniel R. '73
Malinosky, Mark J. '88
Richmond, Logan A. '54 and
Margaret V.
Wienecke, Richard E. '66 and Kay**Robert and Thelma Douthat Endowed Scholarship**

Douthat, James E. and Emily C.

Russell Applied Music ScholarshipBoerckel, Gary M.
Boerckel, Janelle A.**Senior Celebration Fund**Beery, Susan
Beidler, Susan K.
Buedel, Barbara F.
Carl, Diane M
Carter, Tim
Costello, Molly L.
Derr, Brian R.
Dietrich, Robert C.
Ditzler, Christen E.
Douthat, James E. and Emily C.
Edmonds, Charles W. '98
Falco, Jerry S.
Franz, David A. and Sally
Golahny, Amy
Griesemer, Robert W. and Judith
Haley, David K.
Herring, Owen F.
Heysel, Garrett R.
Hile, Rebecca L. C.
Jewell, Susan M
Karschner, Patricia L.
Kimble, Margaret
Kinley, Wayne E. '69 and Dianna G.
Koehn, Steven C.
Mahler, Charles H.
McCahan, Jason
McCormick, Jay '60 and Ann Sue
Bingaman '60
Miles, Tracy B.
Morris, Richard J.
Newman, Jeffrey D.
Peluso, Eileen M.
Piper, John F. Jr. and Margaret P.
Rife, David J.
Robinson, Denise Davidson
Ross, Susan M.
Ruhl, Thomas L. and Karen R.
Saunders, Sue A. and Donald C.
Stuart, III
Schmick, Brenda J.
Slocum, Donald R.
Smith, Kevin S. and Debbie M.
Spencer, James D. and Gail M
Spencer, Jeremy C. '95 and Sarah
Anderson
Sprunger, Philip W. and
Elizabeth Yoder
Waterman, Kimberly A. '00
Weaver, Donna A.
Wenzel, Sandra L.
Whelan, John M. Jr. and
Patricia A. '88
Wilson, Jennifer Desmond
Witwer, David S.
Wool, Jack and Jean C.
Yaw, Michelle M.
Yerger, David B. and Ellen H.
Zimmerman, Melvin C. and Gail M.**Southern Campus Improvements**Glunk, Daniel J. and Margrit M.
Shoemaker
Henry, Paul B. '66 and
Louise D. Gossler '65
M & T Charitable Foundation
M&T Bank
Youshaw, Dennis G. '61**Staats Endowed Scholarship**

Staats, Elmer B.

Stout Chemistry Research

Stout, Steven J. '72

Streeter Prize

Streeter, Dorothy J.

Student ServicesPetrovito, James A. '71
Richmond, Norman L. '72
Special Risk Consultants, Inc.**Summer Theatre**Allen, Jerry D. and Kathleen M.
Axeman, Mr. and Mrs. Peter H.
Basom, Mr. and Mrs. William
Beidler, Susan K.
Berkheimer, Henry E.
In Memory of James Denton
Biehle, Emily C. '47
In Memory of James Denton
Bower, Virginia M.
Brouse, David Y. '47 and MaryJo
Ault '46
Buckle, Jack C. and Janet C.
Burch, Clarence W. and Georgia
Carpenter, Harris, and Flayhart
Collins, Leonard R. and Regina M.
Costello, Molly L.
Crossley, James H. '57
DePasquale Staffing Services
Duda, Heather '98
In Memory of James Denton
Edkin, Anna Shultz '48
Ertel, Allen E.
Everett, David
Felix, John A.
Fink, Mr. and Mrs. Robyn H.
Fink's Paint Store
Flayhart, Martin A.
Fredrickson, Robert H.
Fultz, Daniel G. '57 and Helen I.
Holler '57
Gault, John C.
In Memory of James Denton
Habbel, Kathleen J.
In Memory of James Denton
Hannen, Helen M.
Haun, Mr. and Mrs. Charles
In Memory of James Denton
Heller, Jean T. '47
Hershberger, Harold D. Jr. '51 and
Joyce
Hill, Daniel E. '61 and Daphne
Kisberg, Freda N.
Lakhdhir, Karim
Lamade, Howard J. Jr.
Laver, Mr. and Mrs. Joseph P. Jr.
In Memory of James Denton
Loehr, Linda B.
Lundy, Frank B. and Carolyn-Kay
Miller '63
Maples, Robert J. B. and Dorothy E.
In Memory of James Denton
Montgomery, Mr. and Mrs. Gale G.
Paris, Charles A. and Betty J
Kuhns '70
Person, John E. Jr. and
Charlotte Tepel '37
Person, Mr. and Mrs. Michael R.

Piper, John F. Jr. and Margaret P.
Powers, Dr. and Mrs. Francis M.
Robert M. Sides Family
Music Center
Schultz, Jack C. and Carole L.
Sides, Hugh H. '60 and Carol
Spring-Greenberg, Elayne Myers '67
and Bernard
Staiman, Marvin H. and
Jean R. Alpert '47
Taylor, Dr. and Mrs. Arthur R.
Teufel, Thomas and Doris T.
Heller '54
Winiarczyk, Andrew W.

Swimming Pool Scoreboard

Gibbon, Mark A. '83 and Mona R.

Temporary Restricted Gifts

Fultz, Daniel G. '57 and
Helen I. Holler '57
Haberberger, Arthur A. '59
and Joanne
M&T Bank
Sodexo Marriott Services, Inc.

The Dr. Will George Butler Band Scholarship

Mix, Richard L. '51 and Miriam S.

The Economics Department Prize and Scholarship

Sprunger, Philip W. and
Elizabeth Yoder

The Endowed Prize in Religion and Archeology

Guerra, Eduardo
Ruhl, Thomas L. and Karen R.

Tour Choir Fund

Campbell, Thomas R. '64
and Ann Bly '64
Ciraulo, Marianna '57
Duda, Charles A. '81
Johnston, David A. VII
Kendrick, Catherine Gregory '80
Kuntz, Carol J.
Latagliata, Anthony E. '74
and Patricia Zimmer '75
In Memory of Kate Sudekum
Newman, Mr. and Mrs. David E.
Reed, Donald B. '64 and
Lynn Meincke '64
Shangraw, Robert L. '58
and Charlene
Tietbohl, Dr. and
Mrs. Ronald N. '57
Welch, Vivian Reeder '87

Trask Chemistry Award

McDonald, Chriss E. and
Janet Lynn '92

Trout Unlimited (Susquehanna Chapter) Grant

Trout Unlimited

U.M.C. Habitat for Humanity Fund

A/C Power Colver Operations
Bach, Lois E.
Bell, Gregory J. '99 and Mary
(Katie) Wuestner '00
Bennett, Brent J.
Bernard Madoff Investments
Securities LLC
Campana, Campana &
Lovecchio, L.L.P.
Caravaggio, Steven '82 and
Susan Burch '81
Carpethagger Collectibles
Charnick, Mr. and
Mrs. Stanley Mark
Church of Annunciation
Davis, Keith R. '00
Dicken, Melinda N.
Dusthimer, Mr. and Mrs. David
English, Joann K.
Fairless Hills Alliance Church
Falco, Jerry S.
First United Methodist Church of
Williamsport
Fisher, Ralph H.
Fowler Motors
Franz, David A. and Sally
Gentile, Bethany Ann '95
Grace Lutheran Church of
Camp Hill
Grace United Methodist
Church of Williamsport
Hammond, Mr. and
Mrs. Gary Aldridge
Heiney, David M. '62 and
Donna M. Michael '62
Hengst, Mr. and Mrs. Michael E.
Hoke, Mr. and Mrs. Robert
Hurlbert, Mr. and
Mrs. Bruce M.
Jones, Mary
Kampe, Mr. and Mrs. Tom
Keane, Joseph M. '99
Kinley, Wayne E. '69 and Dianna G.
Knight Capital Markets, LLC
Longtown United
Methodist Church
McGough, Michael A. '00 and
Stefanie Kachur '00
Megrath, Mr. and Mrs. Thomas L.
McVeytown United
Methodist Church
Moran, Jason '04
Moses, Carole A.
Myers, David M.
Pendlebury, Mr. and Mrs. Tom J.
Pennington, Elizabeth W.
Person, Mr. and Mrs. John E. III
Peters, Mr. and Mrs. David Keith
Peters, Mr. and Mrs. Harold R.
Peters, Mr. and Mrs. M. Lavere
Peters, Mr. and Mrs. Michael G.
Pine Street United Methodist Church
of Williamsport

Polar Services
Presbyterian Church of Perry Valley
Prudential Insurance Foundation
Reese, Ms. Beth
Rodarmel, Kennel William '72
Selinsgrove Dental Arts
Sharars Grocery
Soutner's Hallmark Cards
Spence, Mr. and Mrs. Harold D.
Sprunger, Philip W. and Elizabeth
Yoder
St. Paul's United Methodist Church
of Red Lion
Susquehanna Transit
Taylor, Mr. and Mrs. Donald L.
Tertel, Tracy
Thayer, Fred M. and Patricia
Turn Key Construction, Inc.
United Methodist Church of York
Springs PA
Walker, Erin P. '03
Weida, Richard A.
Wertz, Mr. and Mrs. Timothy R.
In Memory of Edna Trout Franz
Wertz, Susan K. '97
Woodlands Bank
Wool, Jack and Jean C.
Zimmerman, Phillip C. '02

United Methodist Scholarship

United Methodist Church Central
PA Conference

United Methodist Teaching Award

UMC-General Board of Higher
Education & Ministry

Unrestricted Bequests

Estate of Myron L. Barnhart,
Estate of Robert H. Seewald, '49
Howard C. Beach '49 Trust

Warrior Club Cross Country

McCall, Charles W. '73
Seymour, Mr. and Mrs. Keith L.
Siegrist, Raymond '70

Warrior Club Football

Albeck, Joseph G. III '00
Alboucq, Mr. and Mrs. Stewart Alan
Alexander, Blaise J.
Aubrey, Thomas M. Jr. '58
Babbony, Mr. and Mrs. Thomas E.
Bagonis, Anthony J. '75
Bagwell, Lonnie R. II '00
Baker, William L. '57 and
Carol Ergott '60
Barclay, Mr. and Mrs. Michael P.
Barr, Mr. and Mrs. Bob K.
Beach, Howard C. '49 (deceased)
Beiter's Home Center
Benner, Mr. and Mrs. Raymond L.
Benner, Todd R. '88 and Lisa
Englund '88
Bepler, Gary L. '67
Bergmann, Kenneth M. '95
Bingaman, Mr. and Mrs. Kenneth L.
Blaise Alexander Chevrolet, Inc.
Bomman, T. Tyron '79
Bower, Walter H. Jr. '68
Boyd, A. Shapleigh IV and
Elizabeth G.
Brandemarti, Mr. and
Mrs. Nicholas M.
Bray, Scott C. '92 and
Stacey Shaffer '96
Briggs, Mr. and Mrs. Wayne D.
Brown, Mr. and Mrs. Peter J. Jr.
Bruno, Mr. and Mrs. Fred
Bubb, Robert M. Sr. '35
Butler, Gerald P. Jr. '79
Cadden, Keith M. '96
Cardillo, Ms. Karen M.
Carey, Patrick J. and Maureen
Caseino, Mr. and Mrs. Samuel C.
Christensen, Mr. and Mrs. Glenn
Clancy, Mr. and Mrs. Robert S.
Cober, L. Randall '74 and Susan
Cohen, Michael R. '66
Colletti, John J.
Connaghan, George P. '84
Controvich, Mr. William J.
Convillie, James S. '86 and
Cara DeCord '86
Cook, Mr. and Mrs. Donald A.
Corsilli, Mr. and Mrs. Dante Jr.
Cosgrove, Matthew '98
Cosgrove, Ms. Mary C.
Crockett, Robert P. '61
Curry, Drew C. '80
Dalaïmo, James J. '91
Deal, Mrs. Carol Marie
DeJoseph, Paul M. '81
Desmond, Mr. and Mrs. Joseph B. Jr.
Diltz, Mr. and Mrs. William L.
Dodge, Wesley S. '37
Dougherty, Edward S. '92
Downey, Michael R. '96
Dreese, Darryl R. '71 and
Donna K. Fisher '72
Dunwoody Beauty Shop
Durkin, Andrew P. '95
Ellis, James R. '87
Engel, Kenneth F. and Nancy K.
Engelman, Mr. and Mrs. Dennis
Erdman, Troy M. '91
Ernst, John B. '58
Evans, William E. '72
Farr, Lawrence D. '99
Farr, Mr. and Mrs. Leon G.
Fiamingo, Mr. and
Mrs. Anthony Dominic
Finkelstein, Mark '85
Flaherty, Michael C. '88
Franklin, David L. '74
Frazier, Robert Michael '93
Fricke, Heberton E. '87 and
Patricia Duryea '89
Genther, Edward J. III '71
Gibbons, David P. '88
Gillespie, Joseph Jr. '91
Gilmore, Mr. and Mrs. Charles D.
Gindville, Mr. and Mrs. John E.
Girardi, Judy
Grace, Mr. and Mrs. William P.
Grace, Thomas J. '99
Graffius, Bradly W. '92

Grenoble, Mr. and
Mrs. Nathan Eugene
Gressens, Mr. and Mrs. Douglas R.
Grimes, Vincent A. '90
Gwiazdowski, Stephen F. '79
Haas, Ronnie W. Jr. '99
Hanna, Joseph P. Jr. '01
Hanratty, Mr. and Mrs. James
Hart, Mr. and Mrs. Fred
Hart, Timothy M. '99
Henrich, Mr. and Mrs. John A.
Hoover, Rayallen '56
Houck, Mr. and Mrs. Robert
Hovey, Steven R. '79
Joe, John J. '59
Kaspick, Mr. and Mrs. Robert J.
Keihl, Jack D. II '97
Ken's Dog Grooming
Kern, Michael J. '86
Kindler, Frank M. '77
Koval, John E. Jr. '67
Kownacki, Raymond F. '74
Kreutzer, Mr. and Mrs. Roger A.
Kuska, John J. Jr. '75
Latsha, Mr. and Mrs. Terry L.
Leader, Jerry L. '78
Lenz, Steven D. '90
List, Mr. and Mrs. Walter G. III
Lloyd, David M. '73 and Shirley D.
Lloyd, Richard H. '59 and
Maralyn Hinkle '59
Luci, Mr. and Mrs. Benjamin
Luty, Charles W. Jr. '35 (deceased)
Maine, Mr. and Mrs. Dennis
Mangan, Nathan '97
Mangeney, Victor T. '73 and
Kathleen L.
Martz, G. Robert '59
McCabe, John J. '82
McDonald, Peyton
McGinn, Gerard L. '78
McGough, Michael A. '00 and
Stefanie Kachur '00
McGough, Mr. Henry A.
Migliarese, Joseph E. '83
Milliken, Joseph Michael '92
Montague, Michael P. '88 and
Antoinette Lettini '89
Mooney, John P. '99
Morris, Mr. and Mrs. David B.
Murray, Daniel W. '83 and
Laura Sokolowski '81
Muth, James D. '92
Nellen, Gunther F. '72 and
Lynn Holl '72
Noone, Joseph C. '84 and Janet
Braun '85
Northeast Investigations, Inc.
Nuline Corporation
Oakley, Jeffrey T. '95
Olsen, William O. '71
Padden, Patrick T. Jr. '92
Pease, Michael F. '85
Pfaff, Mr. and Mrs. Donald N.
Piccolo, Katherine
Pietrzak, Mr. and Mrs. Edward
Pietrzak, Thomas J. '87
Piper, John F. Jr. and Margaret P.
Plankenhorn, Charles M.
Poe, Jerry A. '64 and Constance
Rupp '64
Raucci, Marshall Jr.

Reaser, Azure L. '00
Reeder, Richard M. '54
Regenski, Joseph S. Jr. '99
Reybitz, Mr. and Mrs. Chester
Rice, Mark '97 and Dana Dinger '98
Richmond, Logan A. '54 and
Margaret V.
Roberts, David W. '77
Rodarmel, Rennel William '72
Ross, Mr. and Mrs. Eugene L.
Ruskey, John S. '84
Schemery, W. Patrick
Schmid Family Trust
Schmid, Mr. and Mrs. Richard J.
Schweder, J. Michael '71 and
Annette L. Weaver '72
Scott, James G. '70
Selinsgrove Ford Motors, Inc.
Shaffer, Mrs. Susan L.
Sheridan, Cory J. '93
Shumbres, Mr. and
Mrs. Lawrence E.
Simatos, James C. '80
Sinnott, Robert J. '81
Sitler, Mark C. '86
Slemmer, Mr. and Mrs. Charles L.
Smith, James W. '71 and
Laureen Connolly '71
Snyder, Mr. and Mrs. Wade R.
Sokso, Mr. and Mrs. Thomas
Sparks, Mr. and Mrs. Donald Ray
Spellman, Patrick J. '85
Sprengel, Mr. and Mrs. Frederick S.
State Farm Insurance Companies
Steiner, Mr. and Mrs. Kenneth J.
Steiner, Randall W. '77
Straub, Mr. and Mrs. Dennis Lee
Techtmann, James W. '75 and
Michelle E. Monell '78
Terwilliger, Edward F. '91 and
Krista Storlazzi '93
The Styling Station
Tinney, Mr. and Mrs. John F.
Vargo, Keith E. '73
Vilushis, George J. '69
Wagner, Richard S. '67 and
Lucinda A. Snyder '68
Wallis-Grenoble Funeral Home, Inc.
Wilt, Richard S. Sr. '68 and Gaie
Wilt, Walter W. '65
Withelder, Mr. and Mrs. Ronald J.
Worth, Howard L. '58
Yasui, Robert S. and Phyllis L.
Yerger, Barry G. '59 and Roberta M.
Zielinski, Mr. and Mrs. Thomas

Warrior Club General

Blair, James W.
Bonfatto, John A. '58
Boyer, Mr. and Mrs. Gale O.
Burch, Clarence W. and Georgia
Calistri, Judith Fry '56
Carey, Patrick J. and Maureen
Enstine, Raymond W. Jr. '68 and
Gwendolyn Gehman '71
Failor, Donald E. '68 and
Marilyn Phillippy '70
Felix, Richard H. '56
Fultz, Daniel G. '57 and
Helen I. Holler '57
Gardy, Michael R. '66
Harding, James W. '38

Himes, David A. '58
Jackson, David J. '64
Johnson, Edward C. '53 and
Kathryn Baldwin '67
Keller, James J. '50 and Mary Ann
Kinley, Wayne E. '69 and Dianna G.
Laedlein, Frank H. '42
Lee, David B. '61 and Joyce W.
Melver, Walter G.
McManigal, Robert E. '58
McNeil, John S. '63
Mitchell, Charles M. '53
Richmond, Logan A. '54 and
Margaret V.
Robert M. Sides Family Music
Center
Ruhl, Thomas L. and Karen R.
Sanders Mortuary, LTD
Sanders, Larry H. '64 and Nancy
Sherwood, Richard H. '69
Sherwood, William C. '58 and Ann
Sides, Hugh H. '60 and Carol
Spangler, Lawrence B. Jr. '50
Trogner, John S. Jr. '68 and
Ronalee Bennett '69
Youshaw, Dennis G. '61

Warrior Club Golf

Finkelstein, Mark '85

Warrior Club Men's Basketball

220 Pit Stop
Beamer, Thomas R. '74 and
Gail Gleason '75
Benford, Mr. and
Mrs. Charles Conrad
Billman, Jeffrey D. '77 and
Carol McDivitt '76
Brann, Paul W.
Breitenbach, Joseph H. '42
Brodmerkel, James A. '51
Burch, Clarence W. and Georgia
Burger King / AML
Development Corporation
Burman, George R.
Cleveland, Jay W. Jr. '88
Commerford, Gerald W.
Conrad, Jim P.
Conrad, Mr. and Mrs. Anthony M.
Conrad, Mr. and Mrs. Richard F.
Conrad, Mr. and Mrs. Thomas J.
Conrad, Mr. and Mrs. Timothy L.
Conrad, Mr. and Mrs. William A.
Conrad, Terry A.
Crawford, Steven W. '88
Ellis, James R. '87
Fox, Jacquelyn J.
G & M Crawford, Inc.
Glenn, Gilbert K. '61
Gonzalez, Rick F. '75 and
Diane Morgan '75
Harley, Mr. and Mrs. F. Ellis
Hartz, John C. '71
Hubka, Eugene L.
Hurwitz, Harold S. '50
Johnston, Mr. and Mrs. Mark E.
Kelley, James H. '74
Kissell, James H.
Kitt, Ronald L. '58
Leader, Jerry L. '78
Leta, Vincent J. Jr. '54

Lindsay, Mr. and Mrs. Robert L.
Mamolen, Paul R. '67
McNeil, Lawrence J.
Meixell-Diehl Insurance
Messing, Mr. and Mrs. Frank J.
Osram Sylvania Inc.
Post, Irvin F. '66
Ranck, Jeffrey
Shaffer, Mr. and Mrs. William H.
Simpson, Le Roy E. '51
Skelton, Mr. and Mrs. Richard C.
Skok, Wallace T. Jr. '70
Smith, Richard K. '54
Spencer, Jamie M. '01
Spokas, Willis J. '75 and
Maureen Libby '75
Stackhouse, Deborah Fox '74
Stauffer, Lawrence Ray '92 and Lisa
A. Kowalczyk '92
Strochmann Bakeries LC
Sullivan, Frank J. Jr. '59
Tetreault, Mr. and Mrs. Steve D.
The M Group, Inc.
Tufts, Mr. and Mrs. Bradley N.
Weisbrod, Mr. and Mrs. Michael Q.
Woolum, Mr. and Mrs. Charles R.
Zaremba, Albert F. '56

Warrior Club Men's Soccer

Anonymous Donor(s)
Campana, Campana &
Lovecchio, L.L.P.
Dellinger, George M. '65
Howe, Wesley A. '67
Lea, John H. III '80
Lesnewich, Robert K. '78
Lovecchio, Marc F. and Angela C.
Malinosky, Mark J. '88
Malishchak Brothers Inc.
Malishchak, Mr. and Mrs. Gerald T.
Sherwood, Richard H. '69
Siegrist, Raymond '70
Wilt, H. David '62

Warrior Club Men's Tennis

Adams, Donald B. '53
Barbossa, Daniel A. '00
Barketta, Richard L. '78
Bower, Kirk J. '89
Bunce, Joseph O. III '63
Mitchell, P. David '64
Pollitt, F. Anthony '62
Shawver, James C. '85
Sivers, Joshua A. '99

Warrior Club Softball

Aubrey, Thomas M. Jr. '58

Warrior Club Swimming

Altenderfer, Meg L. '86
Amadore, Ms. Judith A.
Anderson, Dale H. '59 and
Kathleen Whalen '64
Aquarius Pool and Patio, Inc
Babbony, Heather A. '01
Bartlett, Jean E.
Beiter's Home Center
Brown, Douglas G. '71 and Perri A.
Chapman, Harold D. and
Margaret A.
Cobbler's Shoe Outlet
Dean, Judith Reeder '66

Dean, Terrance B.
DeZago, Mrs. Sarah J.
Fischer Insurance Agency
Fisher, Jeffrey M. '65
Fox, Mr. and Mrs. Anthony Lewis
Gilbert, Robert D. '56
Houseknecht, Matthew D. '96
Keller, Richard B. '70
Kremzier, James R. '68
Krug, Tom V. Jr. '71
Livingstone, Thomas Jr. '71
Maeri, Mr. and Mrs. Thomas D.
Makatche, Julie M. '92
Manning, Walter H. '64
McCloskey, Timothy J.
Meyer, Kris Glover '76
Rapach, Mr. and Mrs. Richard D.
Rauff, Jeffrey W. '72
Reilly, Ern Z. '99
Schultze, David I. '65 and
Wini J. Watson '65
Sher, Martin R. '64
Szybist, Charles A.
Tonkinson, Brigitte E. '98
Triangle Tavern
Turpin, Mr. and Mrs. Rodney
Wallace, Stephen W. '77 and
Linda Lady '77
Wasson, Nicole D. '99
Woodlands Bank
Zack, Richard T. '71
Zimmerman, Mr. and Mrs. Carl H.

Warrior Club Track Fund

Seymour, Gregory M. '95
Siegrist, Raymond '70
Yetter, A. Lewis '71

Warrior Club Women's Basketball

Aubrey, Thomas M. Jr. '58
Dart, Mr. and Mrs. Warren Leonard
Dinsmore, Susan Kovalick '78
McCallus, Colleen M. '88
Peluso, Mr. and Mrs. Anthony J.
Piper, John F. Jr. and Margaret P.
Smith, Richard K. '54

Warrior Club Women's Lacrosse

Ackerman, Mr. and Mrs. Jan J.
MacPhail, Mr. and Mrs. James S.
Peluso, Mr. and Mrs. Anthony J.

Warrior Club Women's Soccer

Peluso, Mr. and Mrs. Anthony J.

Warrior Club Women's Tennis

Aubrey, Thomas M. Jr. '58
Brown, Mr. and Mrs. David L.
Graeff, Joy A. '97
Malloy Bramstedt, Mary '69
Peluso, Mr. and Mrs. Anthony J.

Warrior Club Wrestling

Allen, Edward V. '80
Altebrando, Nicholas V. '78
Ambrose, Matthew J. '98
Ambs, Mr. and Mrs. John Joseph IV

Anderson, Robert D. '69 and
Mary Beth Craig '70
Anonymous Donor(s)
Betz, Mr. and Mrs. Harry O.
Borja, Steven T. '77
Brindle, Mr. and Mrs. Larry
Brown, Timothy D. '84
Carlson, Mr. and Mrs. Carl A. Jr.
Casale, Michael Jr.
Cherry, Mr. and Mrs. William R.
Cosper, Robert G. III '00
Crane, Mr. and Mrs. James D.
Crebs, Roger W. '87 and
Tara Liesko '94
DBA Manufacturing Services
Company
Dunn, Read P. III '67
Eyer, Mr. and Mrs. Randy
Fiamingo, Mr. and Mrs. Anthony
Dominic
Fitt, Aaron L. '96 and Paula
Benarick '97
Fluman, Mr. and Mrs. Albert H.
Focht, Mr. and Mrs. John L.
Fortin, David Lee Sr. '65 and Jean
Gutermuth, William W. Jr. '64
Handy, Scott L. '70
Harris, Jeffrey D. '85
Haubois, Mr. and Mrs. Shawn P.
Hescoc, Brandon M. '00
Hoffman, Mr. and Mrs. David
Hovey, Steven R. '79
Howe, Wesley A. '67
Hubbard, James C. '66
Hull, Mr. and Mrs. Daryl J.
Hunsberger, Mr. and
Mrs. Norman W.
Jennings, James T. '81
Joe, John J. '59
Jones, Mr. and Mrs. Edward J
Keper, Douglas J. '68 and Dawn M.
Kinsey, Mr. and Mrs. John R.
Lane, Jeremy I. '98
Langdon, Daniel R. '73
Lansier, Mr. and Mrs. Ernest A.
Little, Mr. and Mrs. Joseph J. Sr.
Markowitch, Mr. and Mrs. Robert
Marovich, Mr. and Mrs.
Bert Jr.
Messick, Bob and Marie
Morgan, Mark L. '84
Mowry, Gerald R. '82
National Lacrosse League, Inc.
Newkam, Justin C. '00
Newkam, Mr. and Mrs. Scott J.
Obetz, Robert W. Jr. '65
and Marjory S.
Piper, John F. Jr. and Margaret P.
Poe, Jerry A. '64 and
Constance Rupp '64
Popeskic, Mr. and Mrs. Anton
Puderbach, Larry D. '88 and Nicole
C. Marino '88
Puderbach, Mr. and Mrs. Robert L.
Rodarmel, Rennel William '72
Short, Mr. and Mrs. Harold
Silvis, Scott P. '00
Snyder, Mr. and Mrs. Francis Robert
Stout, Christopher A. '99
Swartz, Mr. and Mrs. Herman A.
Swimelar, Gregory T. '70
Taylor, Richard C. Jr. '69

Tierney, Mr. and Mrs. Robert M.
Umstead, George A. '84
Villari, Rocco '95 and
Christine Corriston '95
Walker, Eric D. '00
Walker, Mr. and Mrs. Jerry F.
Warg, Dennis E. '66 and
Astrida Kalnins '67
Wesneski, Wesley J. and
Margaret J. '90
Whitehill, Connie Cohick
Winter, Mr. and Mrs. Fredrick W.
Witzel, Mr. and Mrs. Barry Sr.
Wolfe, Lee W. '63
Wood, Daniel C. L. '79
Wright, Daniel P. '74

Warrior Club Athletic Training

Frommer, James F. Jr. '92

Wheel Inn, Inc. Scholarship

Wheel Inn, Inc.

Willard Scholarship

Willard, John E. '61

William H. and Barbara A. Haller Endowment

Diehl, Jack D. Jr.
Haller, Virginia A. '76

Wood Family Endowed Scholarship

Wood, William A. and
Ruth Rendle '67

MEMORIAL FUNDS

Alice N. Heaps Memorial Scholarship

Admissions Staff of Lycoming
College
In Honor of James D. and
Gail M. Spencer
Heaps, Rev. and Mrs. Charles M.
Spencer, James D. and Gail M.
In Honor of: Jeremy C.
Spencer, Wendy S. Mahonski,
Melissa A. Smith, Ruth E.
Poust, Barbara J. Carlin,
Shauna C. McQuillen,
Jennifer E. Hirko, Adrianna
Kuckla, Charles W. Edmonds,
Maramonne D. Wright,
Michelle M. Parks, Peggy
Fenstermacher, Nielen L.
Meredith, Rebecca R.
Miller and Mary E. Dahlgren

Brandy Lee Sudol Memorial Scholarship

Maloy, Mr. and Mrs. Richard

Davis Memorial Scholarship Loan Fund

Estate of Mary A. D. Worthington
LCEC

Leland and Leo Calistri Memorial Endowed Scholarship

Adams, Julie Curchoe '99
Calistri Family Foundation
Calistri, Judith Fry '56

Reverend Raymond A. and L. Marie Zimmerman Memorial Scholarship

Zimmerman, Hatton Alfred '51

Richard W. Gieniec Memorial

Gieniec, Casimir D. '59 and
Nancy Hall '59

Shirley J. Detwiler Memorial Scholarship

Detwiler, David E. III '75 and
Rita A. Ciurlino '84
Ewing, Mr. and Mrs. Stephen A.

Thelma D. Himes Memorial Fund

Himes, K. Alan '59 and
Diane M. Zurinsky '92

W. Arthur Faus Memorial Prize

Herring, Owen F.

Memorial Gifts made to the Lycoming Annual Fund

Clark, Murl E. '73
In Memory of
Angela R. Kyte '73
Forshee, C. Wesley Jr. '73
In Memory of
Angela R. Kyte '73
McCormick, Jay '60 and
Ann Sue Bingaman '60
In Memory of
Peggy A. LeFever and
Margaret D. Sinclair
Strongman, Esther W. '73
In Memory of Angela R. Kyte '73
Young, Mildred L.
In Memory of Charles A. Young

Profile



Donor:

R & J Ertel, Inc.
Mechanical Contractors
(air conditioning/
plumbing/heating)

Location:

Lycoming Street
Williamsport, PA.

Chief Officers:

Dan Ertel, president
Bill Ertel, secretary/
treasurer

Giving:

- ▶ Chairs of Corporate Campaign 2002-03
- ▶ Lycoming Annual Fund
- ▶ Founder's Circle Giving Club

R and J Ertel, Inc., mechanical contractors specializing in heating, air conditioning and plumbing, is a Williamsport institution and a company that has had close ties with Lycoming College for many, many years.

The Ertel family has been in plumbing since 1924. John Ertel, the second generation to run the company, is a 1957 graduate while his wife, Barbara Griffith Ertel, graduated in 1956.

John and Barbara's twin sons now run the company: Dan Ertel is president and Bill Ertel is secretary/treasurer. While neither is a Lycoming College alumnus, they have continued the close relationship with the college. On any given fall Saturday, Dan and Bill can be caught watching Lycoming football under head coach Frank Girardi who, in earlier years, was their physical education teacher.

While R & J Ertel, Inc., has done a number of projects on the campus, Dan and Bill Ertel support the College, not because it's a client, but because they see Lycoming as a worthy philanthropic endeavor.

"It's local, small and private," Dan explains. "And the money stays here [in the community]."

Like most companies, R & J Ertel has been affected by the economy, but the Ertels chose not to cut back on their philanthropic support.

"It's good to support a local institution like Lycoming College," says Bill.



TOWER SOCIETY

The Tower Society recognizes those individuals who have included Lycoming College in their estate plans, as a beneficiary of their retirement plan, or through a significant deferred gift, and have notified the College of those plans.

Ainsworth, William J. '63
and JoAnne
Ake, Helen
Armstrong, Donald A. '73
Askey, Ruth S.
Bahl, David R. and Suzanne W.
Baker, Eph I. and Bess D.
Barnes, Scott G. '72
Bastian, Roman F. '61, and
Evelyn H. Hunt '64
Beals, Mark G. '56
Belk, Ruby S.
Bernhardt, Dorothy Rogers '22
Beshore, Shallimar Sholley '51
Blaker, Barbara Hoffman '55
Bliley, David M. '62
Blood, Kenneth C. '70
Bollman, Richard P. Jr. '63
Born, Catherine
Bower, Dale V. '59 and Mary
Hoffman '60
Bowler, William M. '71
Brown, Joyce Baker '69
Burd, Jeffrey M. '80
Burland, William E. '72
Busey, Marjorie
Cairns, Donald G. '65
Camp, Jean Gardner '59
Campbell, Melvin H. Jr. '70
Caporaletti, Adelina
Chapman, Harold D. and Margaret A.
Christie, Chris P. '65
Clark, Richard A. '68
and Gloria J. Bodtorf '67
Clark, Murl E. '73
Clarke, John D. '84
Cleveland, Jay W. Sr. and Sandra L.
Congdon, Lois M. '59
Converse, George R. '62
Cornelius, William E. '53
Cowan, JoAnn A. '42
Crooks, William D. III '40
Dascher, John J. '65
Davis, Carol M. '67
Dearing, David L. '78 and
Barbara Seese '77
DeRose, James M. '69
Detwiler, David E. III '75 and Rita
Ciurlino '84
DeWald, Richard W. '61 and
Nancy H.
Diehl, Karen L. '70
Dietrich, Patricia Gortner '64
Dill, Richard L. '75 and Pamela Z.
Doolittle, Susanne Norton '64
Douthat, James E. and Emily C.
Edgeworth, James F. Sr. '56
Edwards, LeRoy G. Jr. '51
Evert, Samuel H. '34 and Dorothy
Ewing, Helen Johnson '41

Eyster, Robert D. '67
Faddis, E. Noel '58
Failor, Donald E. '68 and Marilyn P.
Phillippy '70
Fallon, Mare Adams C. '79
Faranda-Diedrich, Peter W. '70 and
Stella Faranda '71
Fischer, Naomi A.
Flam, Bernard
Fox, George Scholl Jr. '69
Fravel, Raymond D. '58
Fultz, Daniel G. '57 and
Helen Holler '57
Gefreh, Nanette Neudeck '75
Gibbons, James S.
Gibbs, Matthew T. '58
Gibson, William III '59
Gieniec, Casimir D. '59 and
Nancy Hall '59
Girton, John A. '42 and Mary A.
Golder, Robert T.
Goshorn, Donald E. '65
Guffy, Wellard R. '50
Haberberger, Arthur A. '59 and Joanne
Halfmann, Dorothy Stecker '37
Hamilton, Barry C. '70
Hann, Victor B. '24
Harbach, Mr. and Mrs. Chester
Harding, James W. '38
Harkins, John F. '50
Hartman, William D. '62
Hawk, Gerald L. '66
Hedden, Richard T. '68 and
Mary-Jane Swanson '68
Heller, Jean T. '47
Henninger, Jane Castner '27
Herdman, David A. '71 and
Christine Kruk '72
Herring, Paul L. '59
Hershberger, Harold D. Jr. '51
and Joyce
Hieber, Carl O. '63
Higdon, R. Carla '64
Higgins, Edward W. '51
Himes, Christine H.
Himes, K. Alan '59 and
Diane Zurinsky '92
Hollenback, John G. '47
Horn, Frederick D. '58
Houck, R. Gary '67
Howe, Charles H. '61
Huffman, Mr. and Mrs. Jack
Hyman, William R. '55
Jayson, Anne Palmer '52
Jeffers, James M. '61
Johnson, Carol E. '84
Jones, Nancy Goetz '78
Judd, Robert A. '59 and
Arden Daley '59
Karniol, William G. '62
Kauffman, David E. '65
Keiper, Douglas J. '68 and Dawn M.
Khan, Kenrick R. '57 and Leila
Kocian, Charles J. '50 and
Jean Marie C.
Korengo, Joanne '65
Krapf, Dale N. '67 and Nannette
Kuczma, Jan D. '60
Landon, Eugene E. '57 and Jane K.
Keyte '55
Lea, John H. III '80
Lindstrom, Lana Falejev '70
Little, Robert G. '63 and Bjorg
Storbye '65
Livingstone, Thomas Jr. '71
Ludwig, Beatrice P.
Lundgren, Miriam McAllister '43
Lundy, Frank B. and Carolyn-Kay
Miller '63
Lunt, E. LaRue '56
Maneval, David R. '48
Markey, E. Lowell II '68
Martz, D. Stephen '64 and Sandra
McIver, Walter G.
McKee, Donald I. '64
McKenney, W. Gibbs '37
Metzger, Camille Burchfield '42
Mitchell, Charles M. '53
Mix, Richard L. '51 and Miriam S.
Montgomery, John W. '72
Myers, Richard L. '68
Nichols, Eleanor Black '30
Ostlund, Oscar M. Jr. '58
Pelley, E. Jean Antes '40
Pennington, Elizabeth W.
Person, John E. Jr. and
Charlotte Tepel '37
Polcyn, Kenneth A. '58
Priest, Robert L. '72
Roller, Floyd A. '60 and Barbara T.
Thomas '60
Ruhl, Velma
Russell, Mary Landon '33
Sabin, Paul E. '62
Schweikle, Mary R. '63
Scott, Sandra Myers '70
Seeley, Jeffery A. '77
Shangraw, Robert L. '58 and
Charlene
Sherman, Drue A. '64
Shollenberger, M. Marie
Shorb, John C. '76 and
Nancy Sullivan '77
Sibole, P. Lowell '64
Siburt, Kathryn E. '71
Skeath, Frances K.
Smay, R. Bruce '49 and Jeane H.
Smith, Clinton W. '55 and
Mary Keliher '63
Snyder, John W. '52
Snyder, Tim A. '68
Sonder, Otto L. Jr. '46
Spieth, Elizabeth Smith '72
Spuler, Andrew E. '56
Staiman, Marvin H. and
Jean Alpert '47
Stettler, Wallace F.
Streeter, Dorothy J.
Stryker, Louise
Stuart, Jean Otto
Sweeney, Linda Porr '78
Sykes, David B. '38
Tarditi, John J. Jr. '63
Thompson, A. Jean '58
Trudeau, Isabel Culver '66
Twigg, Russell W. '74 and Jeanne K.
Hurley '74
Tyson, Michael
Vail, Elsa Van Glahn '48
Velott, Joseph H. '56
Wallis, William C. '62
Walters, Harry R. '51
Way, Clyde E. '37
Welch, Marshall D. Jr. and Mary L.
Weller, Kathryn and Ned E. '54
Wertz, D. Frederick
Whistler, Donald M. '61
White, Jean M. '50
Whitfield, David K. '74

Williamson, Thomas D. Jr. '61
Wilt, Richard S. Sr. '68 and Gaie
Wood, William A. and Ruth R.
Rendle '67
Wright, Donald W. '74
Yasui, Robert S. and Phyllis L.
Yeagle, Thomas W. '62
Younkers, Russell W. and Penny
English '68
Zeisloft, Ann Bennett '63
Zickler, Mark E. '83 and Kelly
Strong '83



BOARD OF TRUSTEES 2001-2002

Officers of the Board

Mr. Robert L. Shangraw '58
Chairman of the Board

Mr. Donald E. Failor '68
Vice Chairman

Mr. John C. Schultz
Secretary

**Mr. Harold D.
Hersherberger, Jr. '51**
Assistant Secretary

Ann S. Pepperman, Esquire
Assistant Secretary

Members

David R. Bahl, Esquire
*Partner-McCormick Law Firm
Williamsport, PA*

Mr. Melvin H. Campbell, Jr. '70
*Owner/President-Campbell,
Harrington & Brear,
Advertising Agency
York, PA*

Mr. Harold D. Chapman
*Vice President/Retired
Cobbler's, Inc.
Williamsport, PA*

Mr. Jay W. Cleveland, Sr.
*Chairman of the Board/CEO
Cleveland Brothers Equipment
Company
Harrisburg, PA*

Dr. James E. Douthat
*President-Lycoming College
Williamsport, PA*

Mr. Donald E. Failor '68
*Owner/Chartered Life Underwriter
D. E. Failor Associates
Harrisburg, PA*

Dr. Daniel G. Fultz '57
*Exec VP and Treasurer/Retired
Lycoming College
Williamsport, PA*

Mr. Arthur A. Haberberger '59
*Investor and Consultant
Reading, PA*

Mr. Daniel R. Hawbaker
*President-Glenn O.
Hawbaker, Inc.
State College, PA*

Mr. Michael J. Hayes '63*President/CEO-Fred's
Memphis, TN***Mr. James L. Hebe '71***Portland, OR***Mr. Harold D.****Hershberger, Jr. '51***President-Deer Mountain
Associates, Inc.
Williamsport, PA***Bishop Neil L. Irons***Resident Bishop-Central PA
Conference, UMC
Mechanicsburg, PA***Mrs. Marjorie F. Jones '50***Editor, Jones Journal
Jones Chemicals, Inc.
LeRoy, NY***Rev. Dr. Kenrick R. Khan '57***Clergy/Teacher/Retired
Penney Farms, FL***Mr. Dale N. Krapf '67***President-George Krapf, Jr.
& Sons, Inc.
Exton, PA***Mrs. Angela R. Kyte '73***(Deceased 9/11/01)
Managing Director
Marsh USA Inc.
New York, NY***Mr. David B. Lee '61***President/CEO-Omega Financial
Corporation
State College, PA***Dr. Robert G. Little '63***Physician-Community Medical
Associates
Halifax, PA***Mrs. Rosanna H. Lowry '72***Former Elementary School Teacher
Montoursville, PA***Mrs. Carolyn-Kay Lundy '63***Community Volunteer/Former
Teacher
Williamsport, PA***Mr. D. Stephen Martz '64***Chairman/President/CEO
Holidaysburg Trust Company
Holidaysburg, PA and
President/COO
Omega Financial Corp.
State College, PA***Dr. Norman B. Medow '60***Surgeon-Manhattan Eye, Ear &
Throat Hospital
New York, NY***Ann S. Pepperman, Esquire***Partner-McNerney, Page,
Vanderlin & Hall
Williamsport, PA***Mr. Henry D. Sahakian***President/CEO-Uni-Marts, Inc.
State College, PA***Mr. John C. Schultz***President/CEO-Jersey Shore Steel
Jersey Shore, PA***Mr. Robert L. Shangraw '58***First Vice President for
Investments/Retired
Merrill Lynch, Pierce,
Fenner & Smith
Williamsport, PA***Mr. Hugh H. Sides '60***President-Robert M. Sides
Music, Inc.
Williamsport, PA***Judge Clinton W. Smith, '55***President Judge-Lycoming County
Court House
Williamsport, PA***Mr. Charles D. Springman '59***Sr. V.P. Operations/Retired
May Department Stores
Williamsport, PA***Mr. John S. Trogner, Jr. '68***Partner-First Commercial Real
Estate
Harrisburg, PA***Mr. Burke R. Veley '60***CFO/Retired -IBM
White Plains, NY***Mrs. Phyllis L. Yasui***Nurse/Homemaker/Retired
Williamsport, PA***Mr. Alvin M. Younger, Jr. '71***Chief Financial Officer/Retired
T. Rowe Price Associates, Inc.
Baltimore, MD***Emeritus Members****Mr. David Y. Brouse '47***Manager/Retired-GTE Sylvania
Montoursville, PA***Mr. Richard W. DeWald, '61***Chairman-Montgomery Plumbing
Supply Company
Montoursville, PA***Dr. Samuel H. Evert '34***Owner/Retired -Bloom Penn
Construction
Bloomsburg, PA***Mrs. Margaret D. L'Heureux***Real Estate Broker-Fish GMAC
Real Estate
Williamsport, PA***Dr. W. Gibbs McKenney '37***Senior Partner/Retired -McKenney,
Thomsen and Burke
Baltimore, MD***Dr. William Pickelner***President-Pickelner Fuel Oil
Company
Williamsport, PA***Mrs. Marguerite G. Rich '42***Homemaker
Woolrich, PA***Dr. Harold H.****Shreckengast, Jr. '50***Partner/Retired -Price Waterhouse
Philadelphia, PA***Rev. Dr. Wallace Stettler***President/Retired-Wyoming
Seminary
Kingston, PA*

**ALUMNI
ASSOCIATION
EXECUTIVE
BOARD
2001-2002**

Officers of the Board**Mr. James G. Scott '70**
*President
West Newbury, MA***Mrs. Ronalee B. Trogner '69**
*Past President
Lemoyne, PA***Mr. David A. Walsh '76**
*First Vice President
Scotia, NY***Mrs. Susan Myers Shangraw '90**
*Second Vice President
Williamsport, PA***Members****Mr. Thomas Beamer '74**
*Marlborough, MA***Dr. Robert L. Bender '59**
*Champlain, IL***Ms. Karin Botto '93**
*Norristown, PA***Ms. Brenda J. Bowser '98**
*Silver Spring, MD***Mr. Andrew A. Bucke '71**
*Liverpool, PA***Mr. A. Davin D'Ambrosio '86**
*Chatham, NJ***Dr. David E. Detwiler III '75**
*Forest, VA***Mrs. D. Keigh Earisman '58**
*Nescopeck, PA***Mr. David Freet '68**
*Mechanicsburg, PA***Ms. Kathleen Tighe Gaye '75**
*Safety Harbor, FL***Mrs. Frances Graham '73**
*Williamsport, PA***Mr. Andrew Gross '59**
*Basking Ridge, NJ***Dr. John J. Joe '59**
*Thorndale, PA***Mrs. Barbara Robinson Jones '60**
*Galena, OH***Mrs. Patricia M. Krauser '68**
*Scotrun, PA***CDR John H. Lea III '80**
*Norfolk, VA***Mr. Erman E. Lepley Jr. '78**
*Charlotte, NC***Mr. John T. Murray II '81**
*Martinsville, NJ***Ms. Meredith Rambo Murray '92**
*Roosevelt, NJ***Mrs. Susan Shangraw Myers '90**
*Williamsport, PA***Mr. Matthew T. Pivrotto '98**
*Scranton, PA***Mr. James G. Scott '70**
*West Newbury, MA***Dr. Otto L. Sonder Jr. '46**
*Oneonta, NY***Ms. Cheryl Eck Spencer '70**
*Deerfield, IL***Mr. Gary Spies '72**
*Williamsport, PA***Mr. Jay Thomson '86**
*Randolph, NJ***Mrs. Ronalee B. Trogner '69**
*Lemoyne, PA***Ms. Linda Wallace '77**
*Morris Plains, NJ***Mr. David A. Walsh '76**
*Scotia, NY***Dr. Dennis Youshaw '61**
*Altoona, PA***Mr. Austin Duckett '02**
*Student Senate Past President***Mr. Stephen T. Sharp '03**
*Student Senate President***Ms. Tricia P. O'Connor '03**
*Senior Class President***Mr. Phillip C. Zimmerman '02**
Past Senior Class President

**IMS BOARD
OF VISITORS**

2001-2002**Mr. Frank P. Brennan**
*Parente Randolph PC
Williamsport, PA***Mr. Mark A. Gibbon '83, Secretary**
*Merrill Lynch
Williamsport, PA***Ms. Nanci D. Morris '78**
*NDM Management LLC
Chatham, NJ***Mr. Charles D. Springman '59**
*Retired Sr. V.P. Operations
May Department Stores
Williamsport, PA***Mr. John S. Trogner '68**
*First Commercial Real Estate
Harrisburg, PA***Mr. Burke R. Veley '60, Chairperson**
*Retired CFO IBM
West Chester, PA***Mr. Richard E. Wienecke '66**
*Department of Accounting
Lycoming College***Dr. H. Bruce Weaver**
*Department of Business
Administration
Lycoming College*

Dr. John F. Piper Jr.
Dean of the College
Lycoming College

Dr. Philip W. Sprunger
Department of Economics
Lycoming College

Dr. Arthur H. Sterngold
Department of Business
Administration
Lycoming College

GIFT PLANNING
ADVISORY
COMMITTEE

2001-2002

- Mr. Seth B. Burch '89
Williamsport, PA
- Mr. John W. Compton, Jr., CPA '88
Williamsport, PA
- Mrs. Frances W. Crouse, Esq. '73
Athens, PA
- Mr. William H. Gehron III
Williamsport, PA
- Mr. T. Michael Hall '91
Williamsport, PA
- Mr. Craig A. Kern, CPA '72
Harrisburg, PA
- Mrs. Debra G. Schneider '86
Williamsport, PA
- Mr. Douglas J. Shangraw
Williamsport, PA
- Mr. Stanley A. Smith, Esq. '77
Harrisburg, PA
- Ms. Wendy von Fabrice '85
Florham Park, NJ

THE LYCOMING
ANNUAL FUND
NATIONAL
COMMITTEE

2001-2002

- David '69 and Beatrice (Baird) '69
Gathman
Chairs
Bryn Mawr, PA
- Art '83 and Margy (Hill) '83 Dooley
Vice Chairs
Boca Raton, FL
- W. Clark Gaughan '77
25th Reunion Giving Chair
Ellicott City, MD
- Joe '90 and Barbara (Hayes) '90
Ricciardi
Vice Chairs
Ridgewood, NJ
- Dan Fultz '57
Trustee Captain
Williamsport, PA

GIVING BY CLASS YEAR

LYCOMING ANNUAL FUND 2002

Class Year	Total Alumni	Number Giving to Annual Fund	Annual Fund Giving	Participation in Annual Fund
------------	--------------	------------------------------	--------------------	------------------------------

1929	8	2	\$200	25%
1930	5	2	\$650	40%
1931	9	3	\$250	33%
1932	15	4	\$950	27%
1933	9	2	\$350	22%
1934	14	4	\$160	29%
1935	21	5	\$1,430	24%
1936	19	8	\$3,500	42%
1937	33	12	\$11,495	36%
1938	28	13	\$6,580	46%*
1939	28	9	\$2,150	32%
1940	43	18	\$1,455	42%
1941	46	13	\$1,820	28%
1942	59	25	\$2,710	42%
1943	26	7	\$1,225	27%
1944	24	6	\$740	25%
1945	27	8	\$2,870	30%
1946	32	9	\$4,518	28%
1947	78	20	\$4,953	26%
1948	77	17	\$5,740	22%
1949	47	17	\$2,695	36%
1950	105	42	\$15,970	40%
1951	102	28	\$4,500	27%
1952	106	28	\$2,360	26%
1953	92	27	\$4,309	29%
1954	84	23	\$3,235	27%
1955	70	19	\$3,205	27%
1956	88	23	\$7,281	26%
1957	129	42	\$30,066	33%
1958	141	43	\$34,598	30%
1959	179	57	\$16,791	32%
1960	125	48	\$20,498	38%
1961	156	46	\$15,870	29%
1962	145	43	\$14,392	30%
1963	189	57	\$46,749	30%
1964	255	63	\$11,450	25%
1965	254	67	\$13,088	26%
1966	209	62	\$15,455	30%
1967	252	75	\$19,491	30%
1968	295	66	\$39,262	22%
1969	288	75	\$70,092*	26%
1970	254	72	\$29,326	28%
1971	245	67	\$27,854	27%
1972	244	63	\$17,580	26%
1973	304	94*	\$14,161	31%
1974	322*	83	\$12,405	26%

LYCOMING ANNUAL FUND 2001

Total Alumni	Number Giving to Annual Fund	Annual Fund Giving	Participation in Annual Fund
--------------	------------------------------	--------------------	------------------------------

8	1	\$100	13%
6	2	\$650	33%
11	3	\$300	27%
20	6	\$1,000	30%
12	4	\$550	33%
15	6	\$1,185	40%
23	9	\$1,412	39%
24	9	\$2,464	38%
33	12	\$13,695	36%
30	17	\$6,457	57%
31	12	\$2,496	39%
49	16	\$1,183	33%
45	11	\$1,355	24%
61	24	\$2,229	39%
28	9	\$835	32%
24	6	\$440	25%
27	9	\$1,555	33%
33	9	\$3,528	27%
79	24	\$3,931	30%
82	51	\$4,375	65%*
47	21	\$3,315	45%
108	43	\$21,327	40%
106	31	\$4,684	29%
107	37	\$3,576	35%
94	32	\$2,221	34%
85	24	\$2,741	28%
71	21	\$3,055	30%
91	25	\$9,733	27%
134	46	\$15,804	34%
142	42	\$20,228	30%
180	57	\$11,830	32%
127	50	\$13,795	39%
159	53	\$11,584	33%
151	50	\$7,819	33%
191	71	\$23,972	37%
261	72	\$10,990	28%
260	78	\$13,863	30%
208	64	\$12,508	31%
254	79	\$11,803	31%
299	83	\$28,910	28%
295	86	\$26,586	29%
258	77	\$31,374*	30%
248	60	\$13,525	24%
249	64	\$6,468	26%
309	104*	\$18,954	34%
323	88	\$10,302	27%

* Denotes top Class in that category

GIVING BY CLASS YEAR c o n t i n u e d

LYCOMING ANNUAL FUND 2002					LYCOMING ANNUAL FUND 2001			
Class Year	Total Alumni	Number Giving to Annual Fund	Annual Fund Giving	Participation in Annual Fund	Total Alumni	Number Giving to Annual Fund	Annual Fund Giving	Participation in Annual Fund
1975	277	72	\$20,535	26%	283	80	\$12,619	28%
1976	249	60	\$6,615	24%	252	68	\$11,036	27%
1977	242	62	\$8,172	26%	251	60	\$6,075	24%
1978	243	62	\$7,705	26%	248	71	\$6,606	29%
1979	217	49	\$3,895	23%	223	61	\$4,619	27%
1980	221	52	\$7,133	24%	220	48	\$5,085	22%
1981	178	54	\$8,530	30%	180	51	\$8,135	28%
1982	202	40	\$4,325	20%	206	41	\$4,171	20%
1983	196	31	\$8,905	16%	201	33	\$4,347	16%
1984	192	28	\$3,320	15%	192	33	\$2,783	17%
1985	203	24	\$2,880	12%	200	25	\$1,502	13%
1986	207	24	\$3,037	12%	208	35	\$4,735	17%
1987	178	30	\$3,845	17%	180	36	\$2,990	20%
1988	263	40	\$15,625	15%	265	45	\$12,049	17%
1989	177	26	\$3,970	15%	182	27	\$2,640	15%
1990	176	33	\$6,840	19%	177	33	\$2,799	19%
1991	186	20	\$1,010	11%	189	28	\$1,258	15%
1992	214	29	\$3,203	14%	221	35	\$2,866	16%
1993	224	19	\$1,105	8%	232	19	\$745	8%
1994	229	37	\$6,185	16%	236	43	\$2,631	18%
1995	239	25	\$1,340	10%	246	34	\$1,837	14%
1996	245	23	\$2,020	9%	260	33	\$1,973	13%
1997	252	29	\$1,562	12%	266	36	\$1,670	14%
1998	274	27	\$1,533	10%	293	28	\$1,025	10%
1999	315	17	\$1,032	5%	334*	17	\$625	5%
2000	273	20	\$661	7%	281	3	\$110	1%

* Denotes top Class in that category

YEAR COMPARISON

Year	Lycoming Annual Fund			All Funds		
	Alumni Donors	Amount	Participation of Alumni	Alumni Donors	Amount	Participation of Alumni
2002	2,456	\$472,607	21%	2,809	\$1,083,309	25%
2001	2,703	\$535,503	23%	3,025	\$1,237,865	26%
2000	2,565	\$526,369	23%	2,985	\$2,523,553	27%
1999	2,560	\$403,222	24%	2,970	\$1,454,882	27%
1998	2,866	\$400,689	27%	3,264	\$2,077,273	31%



Lycoming Welcomes the Class of 2006

Lycoming welcomed 378 students on August 23 as members of the Lycoming College Class of 2006.

The freshmen class draws its students from 15 states, reaching to Texas and California, in a wider geographical representation than ever before.

Some 16 students have siblings who either recently graduated or are currently students at Lycoming College. Nine freshmen have a parent who is a Lycoming College alumnus.

Applications to Lycoming were at an all time high this year, up 9% from last year, and SAT scores of accepted students were up 12 points over last year.

Otto Sonder '46 Greets Freshmen at Convocation

Raindrops fell on the Freshman Convocation but not on the spirit of **Otto Sonder**, who came back to campus to address the Class of 2006, sixty years after his

At Lycoming



From left, Kristen Otto of Altoona, Kelly Howerter of Millersburg, Cody Ensamman of Allenwood and Peter Ruhl of Muncy enter the David B. Sykes Gate.

own graduation from Williamsport Dickinson Seminary and Junior College. Sonder, who recently retired as professor of sociology at Hartwick College in Oneonta, N.Y., told students that he had had a lucky life for he had never left college. Indeed, Sonder taught at Lycoming College from 1956 to 1968.

"The best idea I can offer for a good, pleasant, enriched experience," Sonder told the students, "is to learn to love the act of learning. Find role models on campus," he also admonished. "I became a professor, I am certain, because of the unbelievably good faculty I found here."

Bishop D. Frederick Wertz Award to Kenneth R. Arthur

The Bishop D. Frederick Wertz Award for Outstanding Service to the Church was presented to **Rev. Kenneth R. Arthur '58** this past June during the annual meeting of the Central Pennsylvania Conference, United Methodist Church.

The award is given in honor of Bishop Wertz, who served as Lycoming College's president from 1955 through 1968.

Rev. Arthur has been the administrator of the United

Otto Sonder '46 addressed the Class of 2006 this past August at Convocation.



Dr. James E. Douthat (right) congratulates Rev. Kenneth Arthur



Left to right: Rev. Brand Eaton, Rev. Howard Woodruff, Rev. Gary Weaver and Rev. William Anderson.

Methodist Home for Children at Mechanicsburg since 1971. Under his direction, the Home recently completed a new \$1.2 million emergency shelter facility that provides short term housing for up to 16 neglected and abused children. He and his wife, Peggy, have four children: **Kenneth, Kim '83, Karen '87 and Kristin '93.**

Elders in Church

Four Lycoming College graduates were ordained as Elders in the United Methodist Church this past August: **Rev. Brand Eaton '95, Rev. Gary Weaver '96, Rev. Howard Woodruff '94, and Rev. William Anderson '80.**

Merck Update:

We found two more Lycoming College alumni who work at Merck Pharmaceutical Company since we did the story on our Merck connection in the spring '02 issue of the Lycoming Magazine.

Stephen C. Parente '98 (biology) who has been working for Merck since October 2000. Steve is currently in Control Monitoring and his duties include

certifying all HEPA filter devices at the West Point site. Several members of his family work or have worked for Merck, including parents, cousins, an uncle and Steve's

grandfather. Steve's mother's boss is also a Lycoming graduate.

Robert A. Ceere, Jr., '80 (business administration) has been working for Merck & Co., Inc., in Rahway, N.J., since 1995. He is a senior project auditor in Central Engineering Project Auditing, whose duties include auditing capital projects, contractors, and engineering and construction services.

In addition, we failed to note that two of the people profiled in the article, Brian Belz and Stacy Howerter, had done extensive chemistry research with Dr. Charles H. Mahler, associate professor of chemistry.

September 11 Remembered

Lycoming College remembered the events of September 11, 2001, with a special service on the Main Quad on the anniversary day. Classes were cancelled for the 10:30 a.m. event that began with a parade of flags from every nation ever represented in the Lycoming College student body.

After the service, the College dedicated a pin oak tree near the Heim Biology and Chemistry Building to the memory of the three alumni lost in the World Trade Center:

- ▶ Angela Vaira Kyte '73
- ▶ Jon Vandevander '79
- ▶ Justin Molisani '81



▼ Left to right: Roger Kyte, husband of Angela Vaira Kyte '73, Sara Wolfer: '01, and Morgan Kyte '00, Angela's son.



Note: Class notes are compiled from information submitted by alumni class scribes, newspaper clippings received through our press clipping service, and press releases and letters sent directly to the alumni office.

Information received after **September 1, 2002**, will be in a future issue of the Lycoming College Magazine.

Send news to:
Class Scribe or
Alumni Office
Lycoming College
700 College Place
Williamsport, PA 17701
e-mail:
alumni@lycoming.edu
FAX: (570) 321-4337

. . . .

**Dickinson
Seminary and
Junior College**

1 9 4 3

Rev. Miriam McAllister Lundgren's new book, entitled *Then Sings My Soul: An Autobiography of My Place* was published by Vantage Press in May 2002. Rev. Lundgren is currently residing in Marlton, N.J.

1 9 4 6

Dr. Otto Sonder was the featured speaker at Lycoming's Freshman Convocation. He welcomed the Class of 2006! He just retired this year from the sociology department of Hartwick College.

. . . .

Lycoming College

1 9 4 8

Dr. Carl Bauer (arts & sciences) is enjoying retirement immensely in Prescott, Ariz. Extensive

travel occupies his time with wife, Alicia, mainly taking small ship cruises to idyllic islands with pristine beaches. After years of skiing the Colorado Rockies, he and Alicia are now avid snorkelers. Their motto is, "Make Every Day a Masterpiece".

1 9 4 9

Ellinor Davies Halter (sociology) reports that she is enjoying retirement after working for county services as a social worker for 50 years. Ellinor is currently residing in Redding, Calif.

1 9 5 0

John J. Gray is enjoying his retirement after working for 45 years at Pilot Dogs, a company that trains Seeing Eye dogs for the visually impaired. John and his wife, Patricia, are currently residing in Columbus, Ohio, and are the parents of six children.

1 9 5 0

A Gardener's Gardener

As a young wife and mother, **Janet Brown Johnescu** never really had time for a garden. With her husband working for Marriott food service, the Johnescus were moving every two years. "After the fifth house, I gave up on a garden," says Janet.



When they relocated to Canton, Ohio, in 1969, she and her husband quickly became involved in owning and managing three 24-hour donut stores. Still, there was no time for a garden.

In 1994, newly widowed, Janet planted a number of Hostas in the natural woodland of her backyard. Thus began Hillcreek Gardens.

Today, she has approximately 7,000 perennials and 20,000 bulbs that include 255 varieties of Hostas, 236 varieties of Daylilies, 27 varieties of water lilies, coral bells, and pulmonaria—all in a 3/4 acre five-sided lot which ends in the middle of a creek. She employs two garden assistants who plant almost 100 flats of annuals each year. Janet often receives plants three to five years before they are available to the public so that many of her flowers are new and unknown to the weekend gardener.

"My goal is to do something different each year to add to the interest of the garden," she says.

She is both a member of the Ohio Landscape and Nurseryman's Association and licensed by the Department of Agricultural in Ohio to sell plants, which is what she does with her surplus.

Janet's garden has gone from hobby to passion. In 1998, she added lighting and 10 small waterfalls that cascade down to a pond. She has three aluminum sculptures by Max Worthington of Delaware, Ohio, and two recent bronze additions by Gary Price of Utah.

Janet opens the garden to the public on select Sundays during the prime blooming seasons beginning with the early daffodils and continuing through the mums. For groups wishing to visit, she requests donations of \$2.00 per person, which she contributes to another love: the Stark County Humane Society.

Gardening wasn't even on her mind when she came from Ohio to enroll in the secretarial course at Lycoming College. Her ties to Lycoming College go back even farther. Her father,

Continued on page 43

Continued from page 42



Rev. Raymond Hunter Brown, graduated from Dickinson Seminary in 1921, and her sister, **Barbara Brown DeBole**, is a 1954 graduate

While the gardening takes up time, Janet remains very active in the donut shop business.

Six years ago, when Dunkin' Donuts bought out Mr. Donut (franchise for the Johnescu stores), Janet became one of five founders of Donut Connections, a new chain of 125 outlets and the first true co-op in fast food industry.

As a member of the executive committee of the Board of Directors, she helped to implement the central buying unit of the chain while her daughter handles day-to-day operations of their own three stores.

Janet loves to entertain and enjoys her garden on a regular basis. "When you are out in the garden, you are with God and it's wonderful," she explains.

1 9 5 8

From Big Screen Career to Micro Cameras

Howard Worth '58

spent a career bringing stories to the big screen; then used his knowledge to market a technology that can discover microscopic breast cancer ten years before a standard mammogram.

It's a career path he could have never predicted for himself. Certainly not in his college days when he played tackle for the football team and majored in business.

It was a Fellini film that Prof. Russell Graves showed in the basement of Clarke Chapel that forever changed Howard's life and direction.

After college Howard landed a job with CBS and *The 20th Century Show* with Walter Chronkite. Four years later, he was asked by ABC to head up a four-hour production starring Gregory Peck entitled *Africa* which later won a Peabody Award. He was the executive in charge of production, and it was there that he started directing.

Returning to the states, he was asked to direct and produce the film on the life of the great Indian musician, Ravi Shankar, entitled *Raga*. Through his acquaintance with Shanker, he met and worked with the late George Harrison of the Beatles. Apple (the Beatles Company) produced the soundtrack album for *Raga* and



distributed the film world-wide.

Worth worked on a number of films — directing, producing, and managing the production— and developed such films as *9 1/2 Weeks* and *Love at First Bite*, *Wild Orchid* and others.

A full career to be sure, but Worth started a second career almost by accident. In a routine eye examination, he became interested in a piece of equipment that magnified a tear duct to the size of a 50-cent piece. With his knowledge of cameras, Worth felt he could devise a technology that could enlarge the image still more.

Then seven years ago, Worth became one of the founders of a technology company called Acueity. With no real technology knowledge but motivated by the cancer death of a friend, Worth researched and helped to design a Breast Scope, a camera so small it actually can be inserted through the nipple to visualize the milk ducts where most cancers originate.

The device is designed to give physicians the flexibil-

ity to perform a range of minimally invasive mammary duct procedures.

This twist in his career is particularly gratifying to Howard because the device saves invasive surgery and ultimately lives.

His burgeoning knowledge in medical technology also led him to work on a joint project with an old Lycoming buddy, **Norm Medow '60**, now a pediatric ophthalmologist, was looking for a way to enlarge his field of vision in his very delicate operations.

Although still on the Board of Acueity, Howard is back in films and TV with Masterpiece Entertainment and as co-founder of the Art of Change Foundation, a nonprofit group.

Howard lives in Venice, California, a short walk from the Pacific Ocean.

Looking back on his career, if he had to pick out something to be his legacy, it would be his first film premiere, *Raga*, and the breast scope.

"The journey is never predictable," says Howard. "It is the magic of life."



The Cruickshank family.

1 9 5 3

John D. Cruickshank (business administration) recently celebrated his 70th birthday at his home on Longboat Key, Fla., with over 50 family and friends attending. Five family Lyeoming graduates attended: **Lynn Cruickshank Cipolla '84**, **John S. Cruickshank '89**, **Margaret Combs Wood '82**, **Heather Combs '85** and **Agnes Cruickshank Combs '57**.

1 9 5 9

Frank R. Capobianco (business administration) has recently retired from Centre Concrete Co. in State College, Pa.

Dr. Louise R. Schaeffer (psychology) was awarded the Valiant Woman Award on July 3, 2002, by Ellen Schreiber, president of the Church Women United of Lyeoming County. The National Award honors women who have been an exceptional Christian witness in all areas of their lives.

1 9 6 0

Shirley A. Ostrander (sociology) retired in June of 2000 after teaching for 40 years. Shirley is currently enjoying her retirement in Sarasota, Fla.

1 9 6 2

Robert C. Sherwood (business administration) recently retired as CFO at L.B. Smith in Camp Hill, Pa. Bob and his wife, Barbara, have built a winter home in North Myrtle Beach, S.C. Bob is continuing his connection with L.B. Smith as a consultant for the L.B. Smith Foundations.

Donna O. Ware (sociology) recently retired from teaching for the Long Branch Board of Education in Long Branch, New Jersey.

1 9 6 4

Class Scribe:
Bill Lawry
 6 Tolland Circle
 Simsbury, CT 06070
 (860) 658-7217
 wlawry@aol.com

1 9 6 5

Dr. William Berdine (history) was appointed to serve on the President's White House Commission on Excellence in Special Education. The commission examines issues related to the preparation of qualified special education teachers and the proposed solutions to the critical shortage nationwide of special education professionals. Upon completion, the commission submits its report and recommendations to the White House. Dr. Berdine and his wife, Stacie, also a special education teacher, are the parents of two adult children, Michael and Lara.

Nancy Evans (Spanish) has retired after teaching for 10 years at the Fredericksburg Academy in Fredericksburg, Va. Nancy and her husband, **Thomas E. '65**, are currently residing in Spotsylvania, Va., and are the parents of three children.

Robert C. Lorence (biology) was inducted into the Southeastern Pennsylvania Wrestling Hall of Fame in March 2002. Over the last decade his teams have won five league championships and he has coached two state champions and five all-state wrestlers. His coaching record is nearing the 300-win milestone. Bob is retired from teaching, but continues to coach at Plymouth Whitmarsh High School. Bob and his wife, Karen, are enjoying their four grandsons and one granddaughter.

1 9 6 6

Dr. William H. Flayhart III's (history) new book is to be published in the fall of 2002. *Perils of the Atlantic*

is a 150-year account of maritime disasters.

Dennis E. Warg (mathematics) has retired after 21 years as athletic director at Council Rock High School in Newtown, Pa., and after 36 years in the education field. Dennis and his wife, **Astrida (Kalnins) '67**, reside in Churchville, Pa., and are the parents of two sons.

1 9 6 7



Kathy and Ed Johnson meet Deborah Brenneman '82.

Kathy (Baldwin) '67 and **Ed Johnson '53** were pleasantly surprised to discover that the young woman sitting across from them on a cruise of Ketchikan, Alaska, was a Lyeoming College graduate, **Deborah A. Brenneman '82**. They were all traveling on the same inside passage cruise aboard the *Dawn Princess*.

1 9 6 8

John G. Haines, Jr. (history) has retired after teaching social studies for 34 years at Shade High School in Cairnbrook, Pa. He coached for 56 seasons in a combination of football, basketball and track.

Dr. William J. Martin (biology) was honored by The Community Arts Center Board of Governors with a "Vision Award" for his efforts in the renovation of the Arts Center and his

ongoing support of the facility. The "Vision Award" recognizes members of the community who have demonstrated outstanding service to the performing arts in Williamsport and Lycoming County and to the center itself.

Rev. Harold Franklin McCaslin II (religion) is the new pastor at Catawissa Avenue United Methodist Church in Sunbury, Pa. Rev. McCaslin earned his Master of Divinity degree from Wesley Theological Seminary in 1975. In 1976, he became a full member of the Central Pennsylvania Annual Conference and received his Elder's ordination.

1 9 6 9

David D. Gathman is now vice president and chief financial officer of Targeted Diagnostics & Therapeutics Inc., of West Chester, Pa. The company had been developing a technology that would allow physicians to determine whether any colon cancer remains in a patient after surgery. It also helps direct drugs to the cancer-bearing cells. Gathman joined the company in May after a 14-month stint with the Federal Reserve Bank in Philadelphia. David and **Beati (Baird '69) Gathman** live in Bryn Mawr.

1 9 7 1

Rev. Dr. Ronald S. McElwee (religion) received a new pastoral appointment to the Calvary United Methodist Church in Lemoyne, Pa., on July 1, 2002. Rev. McElwee and his wife, Gloria, are the parents of two children, Brenda, 21, and **David '06**, 18.

1 9 7 2

Vistula Chapman-Smith (German) was awarded the Nelson A. Rockefeller College Distinguished Public Service Medal at the May 2002 John E. Burton Lecture. The distinguished service award honors the memory of Governor Nelson A. Rockefeller. The School for Information Sciences recognized Ms. Chapman-Smith for the leadership she brought to various public service positions in records and archives management, most notably her recent tenure in New York. Vistula held the joint appointment of New York State Archivist (Assistant Education Commissioner) and Executive Officer of the New York State Archives Partnership. Vistula and her husband, **Robert L. Smith '73**, reside in Philadelphia, Pa., and are the parents of two children.

1 9 7 3

Class Scribe:
Virginia (Gimmy) Shanlian
 P.O. Box 240
 Mt. Tabor, NJ 07878
 cell: 908-295-4553
 shanlian@optonline.net
 or
Sherrie Burton Smith
 103 S. Cherry Grove Ave
 Annapolis MD 21401-3629
 (410) 280-9086
 sbsmith@mail.aacc.cc.md.us

Dale B. Taylor had been an elementary teacher, principal, curriculum/personnel director and superintendent before he retired in 1996. He is now involved in financial estate and trust work with New York Life Insurance. Residing in East Grand Forks, Minn., Dale and his wife, Bonnie, have been

married for 35 years and are the parents of two sons.

Robert C. Howden (political science) was awarded two silver awards by the Erie (Pa.) Chapter of the International Association of Business Communicators (IABC) during its annual Keystone Awards Banquet in April 2002. Bob received the awards for the quarterly *High Hopes* newsletter published

by the Shriners Hospitals for Children, Erie. Bob is the hospital's Director of Public Relations and the editor of *High Hopes*.

Beverly Ekey Langley (English) recently attended the annual Century 21 conference in San Antonio, Texas, where she was honored for having the fourth highest amount of sales in the nation.

1 9 7 4



Jeffrey, Karen and Walter Paulick.

Gift of Life

Karen Luce Paulick '74

When Karen Luce Paulick was 32 years old, a doctor told her the straight truth. "Everyone is going to die sometime," he said, "but you will die with someone else's liver."

This was how she learned that she had primary biliary cyrosis of the liver, a disease that is more typically found in a person at least twice her age.

She learned how to live with the ticking time bomb that was her liver. Her predicament, however, became more complicated with she discovered in 1989 that she was pregnant. She chose to go off her prescribed medication and continue the pregnancy, which resulted in the birth of a healthy son, Jeffrey.

In 1996, things began to fall apart. The time had come for a transplant. In August, after making arrangements for a friend to stay with her young son, Karen flew to Pittsburgh to

Continued on page 46

Continued from page 45

be close to the Thomas E. Starzl Transplant Institute at the Pittsburgh Medical Center, the leading center for liver transplants in the United States. She waited. "What do you do?"

Karen reflected. "I couldn't pray for a donor."

During this tenuous time, Karen recalls, her Lyco friends stood by her. Tommy and **Cindi Weiss Milberger '74** picked up family members at the airport. **Sherry McPherson '74** and **Jan Rego '74** brought meals and someone to talk to

They don't tell patients when there is a possible donor available, Karen learned from other transplant recipients. "You'll know," they told her, "if they tell you they need to draw some blood from you."

Shortly after midnight on September 8, 1996, a nurse came into her room and asked if she could draw some blood. There was an available donor, and in a matter of hours, Karen was wheeled into the operating room for the 15-hour \$300,000 transplant procedure.

From the start, the new liver has made a difference in Karen's life. Today, more than five years later, she leads an active life raising her teenage son in Riverhead, Long Island, and volunteering on projects that promote organ donor awareness.

She urges everyone to check off the donor box on their license. Her car sports a bumper sticker that says "Make a Miracle, Be an Organ Donor."

1 9 7 4

Class Scribe:

*Sherry L. MacPherson
P.O. Box 167
Shiloh, NJ 08353
(856) 451-4976
shmacp@aol.com*

Karen Knouse

Brungardt (art) reports that she retired in September 2001 after having major back surgery in December 1999. Karen and her husband, Larry, have moved to Tucson, Ariz., for the warmth for her joints (temperature has been 108). Karen is going to water aerobics twice a week and following the progress of the building of their new house in Saddlebrooke, the community in which they are living. She has been doing watercolors and lots of needlework. And she has taken up the guitar again... for the about 5th time, but admits she now has the time to actually practice it. Karen and Larry are planning on traveling this year; their 25th Anniversary is in November and they plan to go to China for 12 days. They also plan to spend time in Costa Rica, Ecuador and Panama this winter.

John A. Heil (economics) is currently Chairman and CEO of United Pet Group, Inc., located in Cincinnati, Ohio. John and his wife, **Patricia (Ward) '74**, are the parents of two sons, Adam and Brian.

Joseph M. Kaczmarczyk, DO, MPH (biology) became the President of the American College of Osteopathic Obstetricians and Gynecologists in March 2002. Joseph and his wife, **Carolyn (Hanlon) '75**, are currently residing in Gaithersburg, Md., and have two children.

Congratulations to Carol and **Dennis Lepley** (mathematics) on the observance of their 30th wedding anniversary on May 20, 2002. The Lepleys are parents of three daughters and currently reside in Cogan Station, Pa.

1 9 7 5

Kathy Manchester Jones (biology) has accepted the position of curator of the Cambria County Historical Society. Kathy is no stranger at the museum; she has served as docent since 2000. A native of rural northeastern Bradford County, Pa., Kathy is Master Gardener with Penn State Cooperative Extension in Cambria County.

1 9 7 6

Donna Shelley Bobbs (sociology) has completed the Merrill Lynch Certified Financial Manager program and has received the firm's CFM designation. Donna has been part of Merrill Lynch's Williamsport office for 22 years and has recently been joined in her practice by her husband, Art. The Bobbs reside in Jersey Shore, Pa., and are the parents of two daughters, Jessica, 18, and Jillian, 14.

1 9 7 7

Dr. John P. Nelson, Jr. (biology) since 1992 has been employed by Bethel College in McKenzie, Tenn., where he is a professor of biology and serves as Chair of the Biology Department and Chair of the Division of Science and Mathematics. In the last couple of years, he has acted as the driving force behind the beginning of a master's-level Physician

Assistant training program (only the second in the state). He also leads a campus-wide environmental action group (called BC Green). This group of students, staff and faculty has implemented paper and aluminum recycling and is working to reduce energy consumption in all areas of the campus. In addition, John is still a very active member of the McKenzie Fire and Rescue Department. This is a combination paid/paid-on-call department that responds to approximately 180 calls per year in 120 square mile area in rural west Tennessee. He is currently a captain in the department and works part-time covering weekend shifts and occasionally covers for full-time crews on vacation or sick leave. Their very active and healthy two-year-old daughter, Olivia Dawn, keeps John and his wife, Nikki, busy.

1 9 7 8

Rev. Thomas V. Wolfe (psychology) completed his doctorate in higher education at Syracuse University in May 2002. He continues to serve Syracuse University as Dean of Hendricks Chapel.



Mark Drake reports on a mini-reunion held this past May in Hilton Head, South Carolina. The occasion was the 16th Annual Big Cheeky Golf Tournament. Alumni from left to right are **Dr.**

Larry Pall '78, Doug Kuntz (Big Cheeky- '8), Mark Drake '78, Mike Smith '79, and Kevin Popson '78.

1 9 7 9

Class Scribe:

John Piazza
416 Pine Street
Williamsport, PA 17701
(570) 321-1818

1 9 8 0

Class Scribe:

Roy Crowe
305 North Rd
Garden City, NY 11530
roycrowe@optonline.net

Our story on graduates working at Merck omitted **Robert A. Cecere, Jr.** (business administration) who has been working for Merck & Co., Inc., in Rahway, N.J., since 1995. He is a senior project auditor in Central Engineering Project Auditing, whose duties include auditing capital projects, contractors and engineering and construction services. Bob and his wife, Denise, reside in Rumson, N.J., with their three children.

Rev. Craig L. Cowing (history) has been called to serve as the pastor of the Blooming Grove United Church of Christ in Blooming Grove, N.Y. He is married to the Rev. Marilyn E. Wilcox-Cowing and both are ordained ministers in the United Church of Christ. Craig is returning to full-time ministry after 13 years professionally restoring antique reed organs and doing part-time ministry. Craig enjoys hobbies such as bonsai, genealogy, historical research and doing grave-

stone rubbings. They have three children, Jessica, 18; Jared, 15; and Nathaniel, 9, as well as four llamas.



Morelli (left) and Zukerman

1 9 8 1

Rev. Brian Vasey (Near East studies) was named pastor of Beaver Memorial United Methodist Church in Lewisburg, Pa. This is the same church where Brian and his wife, **Joanne (Masser) '83**, were married in 1986. **Bishop Neil Irons**, current trustee of Lycoming, appointed Brian to the position following his ministry at Aldersgate Methodist Church, York, Pa. Brian also served as pastor of the Wesley Methodist Church, Nescopeck, Pa., and Trinity Methodist Church, Clearfield, Pa. The Vaseys are the parents of two children, Brandy, 11, and Tim, 8.

1 9 8 3

Rodney P. Rebuck

(accounting) is currently employed as a comptroller/accountant for My Organic Market located in College Park, Md. Rodney reports, he and his wife, Erin, reside in Catonsville, Md. They see quite a bit of **Doug Krippendorf '83** who is doing well!

1 9 8 4

Michael J. Morelli

(music) will begin his second year as instructor of music business and low strings at

Clarion University of Pa. Michael most recently performed with Pinchas Zukerman at the Meadowmount

Music Festival in upstate New York.

Class Scribe:

Theo Gude Truch
5 Farm Ridge
Mauldin, SC 29622
864-676-0675
c.truch@worldnet.att.net

Mark A. Boyle (English) is currently teaching 6th grade social studies and language arts at Pittsgrove Township Middle School in Elmer, N.J.

1 9 8 8



Major Kirby Watson '88 at right in Afghanistan.

Kirby Watson '88 Notes from Afghanistan

Drinkable water is very scarce in the area surrounding Kabul, Afghanistan, and American military personnel hand out bottles of water to children in the same way GIs in WWII tossed them candy bars.

So it made an impression on Major **Kirby Watson '88** when one small boy defiantly poured his bottle of water on the ground. There's a lot of hatred in Afghanistan, and a lot of it is directed at Americans, says Watson, who was stationed in Bagram for four months. You can't tell who is Taliban and who is not; who is pro-American and who is not.

Watson found the Afghanistan assignment one of the most interesting and challenging of his 14-year military career.

The challenge was serving as the communication officer for a Special Forces unit. Watson, physics major at Lycoming and a wrestler, was responsible for setting up and maintaining the Local Area Network, the wireless network, and the video teleconferencing center. For his efforts, he was awarded the Bronze Star for overall performance under combat. While he was never in the thick of combat, the compound endured harassing fire from the Taliban, which actually killed a couple of soldiers in Watson's group.

Continued on page 47

Mark is also the head coach for the girl's track and field team at Schalick High School which was the 2002 South Jersey Group 1 champion.

1 9 8 7

Class Scribe

Tina Mulheim
32 Summit Ave
Paoli PA 19301
(610) 695-9379 (h)
(215) 928-8436 (w)

1 9 8 8

Class Scribe:

Cindy Smith Snyderman
3 Edwin Miller Drive
Glen Mills, PA 19342
610-558-0998 (h)

Albert Ioppolo, Jr. (mechanical engineering) is currently employed as a senior manufacturing engineer at Seagate Technologies in Longmont, Colo. Albert and his wife, Wendy, reside in Broomfield, Colo., and are the parents of two children. Albert reports, "I miss Lyco!"

Thomas J. Rees (criminal justice) has been elected assistant secretary of surety underwriting for Harleysville Insurance in Harleysville, Pa. In this position, Tom is responsible for the underwriting and production of contract and non-contract surety for assigned field offices throughout the organization. In addition, he directs and supervises performance, training and development for home office supervisors, underwriters and trainees, as well as assists in formulating business plans, production goals, department policies and procedures. Tom and his wife, **Tera**



An Afghani girl sits near her home.

Continued from page 47

This mission marked the first time Kirby had had a close-up look at a third world country, which got his vote for the worst living conditions of any of his assignments. The capital is littered with old Russian vehicles, and children sell Russian bayonets as souvenirs. In an economy this poor, money is the major motivator, Kirby explains.

Back in the U.S., Watson is the Operations Officer for a communication battalion based at Fort Bragg and is enjoying creature comforts with his wife, **Amy Cunniffe '90**, and their three children.



Kabul, Afghanistan.

(Terhune) '89, reside in Upper Gwynedd, Pa., with their three children.

Kenneth P. Weingartner (communications) was honored on August 1, 2002, at the Meadowlands Race Track by the New Jersey Chapter of the United States Harness Writers Association. He was the recipient of its Media Award for 2001 for the coverage he has given harness racing. You can email Ken at kweingartner@pacpub.com

1 9 8 9

Class Scribe:

Wendy Park Myers
10 Yorktown Drive
Shamong NJ 08088
(609) 268-5458 (h)
KDoenitz@erols.com

David F. Bonsick (political science/philosophy) has been hired as Director of Governmental Affairs by by Sprint's External Affairs Department. He has 13 years of legislative and governmental-affairs experience in the Harrisburg area. Most recently, he was the executive director for the Office of Technology Investment

within the State Department of Community and Economic Development. David was also the executive vice president and chief executive officer for the Pennsylvania Restaurant Association and has spent nine years in various government and regulatory affairs positions for the Pennsylvania Rural Electric Association. David will have legislative and public affairs responsibilities for both Pennsylvania and New Jersey.

Tom Speicher and **Gretchen Krawczyk**, both communication majors, have been nominated for Mid-Atlantic Emmys! Tom is co-host and co-producer of *You're the Chef*, a show that is now seen on PBS stations throughout the United States. The show was nominated in the category of Outstanding Entertainment. It is produced by The Pennsylvania College of Technology where Speicher is Broadcast Media Specialist.

Gretchen Krawczyk was nominated as editor for "Hairbrained Idea" in the Outstanding News Feature category and as associate producer for *In the Know* in

the category of Outstanding Public Service Series. Krawczyk is a producer for WPHL television in Philadelphia



David F. Wilk (history) has joined the firm of Marshall, Dennehey, Warner, Coleman & Goggin as an associate in their Williamsport, Pa., office. David was awarded his Juris Doctorate, *cum laude*, from Syracuse College of Law in 1992. He is a member of the Pennsylvania and Lycoming County Bar Associations. Prior to joining the firm, he served as a partner with the firm of Casale and Bonner, P.C.

1 9 9 0

Class Scribe:

Courtenay Wells Arendt
633 Oak Farm Court
Lutherville MD 21093
(410) 561-0909

Dean Michael Dorman (psychology) is currently teaching technology courses at Pennsylvania College of Technology and freelance technology consulting. Email him or visit www.godorman.com to keep in touch.

1 9 9 1

Nancy J. Marple (mass communications) recently accepted a position with Peerless Industries, Melrose Park, Ill., as an associate project manager. Peerless is a worldwide designer, manufacturer and distributor of support systems and accessories for electronic equipment. Nancy is residing in Chicago, Ill.

David E. Mitchell (criminal justice-corrections) was honored by the National Wild Turkey Federation (NWTf) as its "Pennsylvania Land Management Officer of the Year". David plans, oversees and assists in the management and habitat improvement projects on State Game Lands and privately owned lands enrolled in the agency's public access programs in Lehigh, Northampton, Bucks, Montgomery, Delaware and Philadelphia counties.

1 9 9 2

Class Scribe:

Julie Makatche
335 Mulberry Manor Court
Alpharetta, GA 30005
(770) 753-1474
jmakatch@kcc.com

Sonja E. Burkhalter (psychology) has been promoted to program director for The Alternatives Center for Family Based Services, which is a division of a statewide non-profit organization called Open Inn, Inc. based out of Tucson, Ariz. The Alternatives Center is a crisis center for youth and families. A total of eight different programs are run out of the facility. Sonja has been working in social services since 1993. Sonja received a master's degree in education from Lindenwood University (St. Charles, Mo.) in May 1997.

Susan Boylan Dickinson (psychology) earned her master's degree in education from the University of Houston in May 2001. Susan is currently a third grade teacher at the Spring Branch Independent School District in Houston, Texas.

John "Ed" Frick has accepted an assistant principal position at Donegal School District in Mount Joy, Pa. He will be ending a nine-year tenure with the Williamsport Area School District where he taught politics and economics. Ed has also been selected to be included in the 2002 edition of *Who's Who Among America's Teachers*; he was previously honored in 2000. Upon completion of his master's degree at Bucknell, he was awarded the Hugh F. McKeegan Prize at the May 2002 graduation ceremonies. This prize is awarded to the master's degree recipient specializing in educational administration or supervision who, in the judgment of the faculty of Bucknell's education department, best exemplifies those qualities of character, scholarship, leadership and professional



From left: Tom Hartman '92, Matt Wixstead '89 and Dan Greenberg '92.

commitment needed for effective leadership in school. Ed and his wife, **Kerri (Bloom) '92**, are the parents of a son, Avery.

Daniel J. Greenberg recently attended the 4th Annual Smally Open Golf Tournament on May 11, 2002. The Smally Open is an annual get together for former Lycoming football players and members of the Sigma Pi fraternity. **Bill Small '92** organizes this event, along with a Christmas party every December. For more pictures, check out this web site <http://communities.msn.com/Lycofriends>.

1 9 9 3

Class Scribe:

Karin Plummer Botto
1022 Cardinal Rd.
Audubon, PA 19403
work 610-660-1995
botto@sju.edu

Anne Krohner Amundsen (communication) recently graduated from East Stroudsburg University with a master's degree in special education. Anne is employed as a 3rd and 4th grade multiple

disabilities teacher in Great Meadows, N.J.

Dr. Shawn G. Clark of Lewisburg, W.Va., received a Doctor of Osteopathy degree on May 25, 2002, from the West Virginia School of Osteopathic Medicine in Lewisburg. Dr. Clark was one of 62 graduates and was the recipient of the Greenbrier Military School Alumni Association Scholarship for academic achievement, leadership and motivation. He also received Psi Sigma Alpha recognition for being in the top 15 percent of his class academically and was an honor graduate as a member of the top 10 percent of his class.

A future warrior gets an outing in the park. Tobias Wyo Chalk is the son of **Elizabeth (Teets) '92** and **Shaun A. Chalk '93**. Toby was born December 6, 2001.



Tobias Wyo Chalk

Class Scribe:

Michele (Wawroski) Hogan
445 Central Avenue
Needham, MA 02494
(781)444-2254 (h)
shellyhogan@yahoo.com

Glenn Klein is artistic director at Magnum Opus Musicals in Concert. The theatre is located at 488 Bloomfield Avenue in Montclair, New Jersey. "Mack and Mabel" continues through October. For more information, check the website www.musicalsconcert.com.

Eric R. Kratz (business administration) recently graduated from Penn State University with his MBA. Eric is employed as a financial analyst for Bisys, Inc. at the Harrisburg Division.

Class Scribe:

Bob Martin
2467 Route 10 East
Building 6 Unit 1-B
Morris Plains, NJ 07950
Home Phone :
(973) 401-1983
Martin180@aol.com

Sharon L. Mohr (psychology) received her master's degree from Penn State University in December 2000. Sharon is currently a clinical supervisor/therapist at Northwestern Human Services and an instructor at Penn College, both in Williamsport, Pa.

Bridget C. Thomas (criminal justice/psychology) was recently appointed and sworn in as a special agent with the Federal Bureau of Investigation (FBI) after completing New Agent's Training at Quantico, Va. Bridget will be working in the Washington, D.C., area.

It's what's Brewing in Boyertown John Hocking '96

By Michelle Karas
Reprinted in part with permission
from the Pottsville (PA) Mercury.

Boyertown — Something new is percolating at the top of town.

Daily Grinds Gourmet Coffee House & Café, 2 E. Philadelphia Ave., opened several months ago with little fanfare.

Owner **John Hocking '96** decided one late April day was as good a time as any for a "sof," or unadvertised, opening to test the waters for the venture. Not long after he put out an open flag and set a placard on the sidewalk announcing the daily specials, people began to line up.

"I expected to do maybe five lunches," said Hocking, a Philadelphia resident. "That day we served 45 lunches. We've been slammed since Day One."

Since that busy day, Hocking has been trying to adapt the business to meet the needs of the local clientele. For instance, he originally planned to do counter service only, but discovered customers wanted table service. So he put a "help wanted" sign in the window and hired waitstaff.

The business has taken on a life of its own," said Hocking, who is pleased to see a steady lunch crowd developing. "We have a



pretty straightforward menu. We keep it simple and we keep it good. And I think people really enjoy the atmosphere."

Open from 7 a.m. to 5 p.m. Monday through Saturday, Daily Grinds offers pastries, panini (Italian style sandwiches), fresh salads and, of course, gourmet coffee—starting at \$1.25 per cup.

"You can't do just coffee," Hocking said. "You've got to serve lunch too, and have another business going, like the consignment shop. So far, the coffee shop and the consignment shop have really been complementing each other."

A native of New Jersey, Hocking, 29, majored in business at Lycoming College and dove into the family furniture business soon after graduation. Daily trips to a coffee shop near his work sparked his interest in running a shop of his own.

Hocking made his coffee shop dream come true by opening a café in Yardley, Bucks County. Soon, he and partner, Kenneth R. Klosowski, expanded to include a Daily Grinds in Newport, R.I.

Hocking and his partner were looking for a new location in the Philadelphia area. At about the same time, Hocking's father and a partner decided to purchase the Boyer Building. The building's first floor retail space, which was a café and gourmet foods shop in its last incarnation, turned out to be the perfect spot for Daily Grinds, he said.

"I think the town has a lot of potential to turn around and become a real business/shopping district," Hocking said. "I got a sense that this kind of shop was needed here."

1 9 9 6

Class Scribe:

Amy J. Ambrose
105 Nathaniel Rd
Newark, DE 19713
(302) 479-9159
aja07@hotmail.com

Wendy Schreffler Fetzer

(nursing) a certified nurse practitioner, was appointed as physician extender at the Williamsport Manor Care Health Services Campus. She will be assisting in daily medical assessments of the residents. Wendy received an associate degree of science in nursing from Central Texas College and a master's degree from Penn State University.

Colleen Mullen-Verton

(English-literature) After two years as an 8th grade English teacher and two years as team leader of a four-teacher 8th grade unit, Colleen has been promoted to English Department Chairperson at Holabird Middle School in Dundalk, Md. She is currently enrolled in the Master of Education Program at Goucher College in Towson, Md. Colleen and her husband, **Steve '97**, are currently residing in Abingdon, Md.

David M. Wunder

(biology) graduated from the College of Notre Dame of Maryland in September 2001 with a master's degree in leadership teaching. He has also earned his administration and supervision certification. David has accepted the position of Science Resource Coordinator at Halstead Academy, an elementary school in the Baltimore County Public Schools. He is responsible for guiding the staff in implementing a new Envi-

ronmental Science Magnet Program within the school. David and his wife, **Tami (Hull) '97**, reside in Cockeysville, Md.

1 9 9 7

Class Scribes:

Lauren Kolaya
1081 Oakland Avenue
Plainfield, NJ 07060-3411
908-755-5710 or
908-962-0816
lyco97@aol.com
and
Kirsten Schwalm Miller
122 Bressler St.
Sayre PA 18840
(570)888-6486
kirstenbrian@cyber-quest.com

Angela Hertz (psychology) is currently center director at KinderCare Learning Center in Harrisburg, Pa.

Randy S. King (business administration) reports **Don Jimerson '98**, **Bryan Miller '96** and himself all ended up in Atlanta, Ga. They were all Lambda Chi Alpha and they still live in the same house! Randy is in commercial real estate for a worldwide turnkey office leasing firm. Don is a web developer for a technology firm and Bryan is a 5th grade teacher.

Steven M. Verton

(biology) is currently employed by Micromass, Inc., as a Field Service Engineer working in the fast-paced mass spectrometry field. Steve and his wife, **Colleen Mullen '96**, are residing in Abingdon, Md.

Joshua Wolfe (biology) graduated from Jefferson Medical College in 2001. He is currently in his second year of emergency medicine residency at Cooper Hospital in Camden, N.J.

Tami Hull Wunder

(psychology/elementary education) earned her master's degree in guidance and school counseling from Loyola College in Maryland in January 2002. She recently accepted a position at Dundalk High School in Baltimore County, Md., as a school guidance counselor. Tami works with the Maryland's Tomorrow Program, which offers additional support to students. The program focuses on 25 students per grade level that are most at risk for dropping out of school. The program also involves extensive incentives and career-minded field trips for the students. Tami and her husband, **David '96**, reside in Cockeysville, Md.

1 9 9 8

Class Scribe:

Brenda Bowser
8750 Georgia Avenue Apt.
1231A
Georgian Towers
Silver Spring, MD 20910
(301) 563-6956
BrendaBowser@hotmail.com

Heather Duda (English/interdisciplinary) begins Ph.D. course work in literature and criticism at Indiana University of Pennsylvania. Heather, who was chosen for one of the department's prestigious fellowships, was also awarded a graduate assistantship from IUP and will serve as a research assistant at the University.

Brian D. McNoldy

(physics/astronomy) is working as a research associate in the Department of Atmospheric Science at Colorado State University in Fort Collins, Colo. (where he received his MS in 2001).

His work includes mainly atmospheric remote sensing, hurricane inner-core instabilities and vortical flows. In May 2002, Brian presented a paper on "A Multi-Platform View of Hurricane Erin" at the American Meteorological Society's Hurricanes and Tropical Meteorology Conference in San Diego, Calif. He co-authored a paper entitled "Vortical Swirls in Hurricane Eye Clouds" and was primary author on a paper entitled "Design and Construction of an Affordable Rotating Table for Classroom Demonstrations of Geophysical Fluid Dynamics Principles". Both papers have been submitted and should be published by the end of 2002.

Omitted from our story on graduates working at Merck in the spring '02 issue of the Lycoming Magazine was **Stephen C. Parente** (biology) who has been working for Merck since October 2000. Steve is currently in Control Monitoring and his duties include certifying all HEPA filter devices at the West Point site. Several members of his family work or have worked for Merck, including parents, cousins, an uncle and Steve's grandfather. Steve's mother's boss is also a Lycoming graduate.

Harvey E. Partica

(English) received his master's degree in English literature from Kansas State University in May 2002. Harvey is currently pursuing his Ph.D. at the University of Illinois in Chicago.

CAPT. Michele A. Soltis

(biology) has earned her medical degree at Penn State College of Medicine at Penn State Milton S. Hershey Medical Center, Hershey, Pa. Michele will do her medical residency in preventive

medicine and public health at Madigan Army Medical Center in Tacoma, Wash.

1 9 9 9

Class Scribe:

*Cowell Falls Gamberling
RR 1 Box 456
Millmont, PA 17845
(570) 922-1044
cowell52@hotmail.com*

Colleen M. Heisey

(biology) graduated with honors on May 26, 2002, from The George Washington University Law School, earning the degree of Juris Doctorate. During law school, she was vice-justice of the John Jay Chapter of Phi Alpha Delta, the world's largest law fraternity. Colleen will begin working this fall in Washington, D.C., at Keller & Heckman, LLP, a firm specializing in Food and Drug Law.

Bart C. Makatche

(communications) started off 2002 by relocating from suburban Philadelphia, where he worked as a freelance television production assistant/grip, and started a new staff position as a production coordinator with Smith and Harroff, Inc., a Washington, D.C., public affairs, public relations and political consulting firm. Bart works directly with the Smith and Harroff director/producers to produce TV, radio and print advertising for 10-15 candidates in each election cycle, along with the firm's regular corporate clients.

Kenneth C. Smith

(economics-managerial) is currently employed as a senior reports analyst in the Financial Statistics Department of the Federal Reserve Bank of Philadelphia. Ken is residing in Boothwyn, Pa.

Kimberly Konkle Stark (psychology) recently graduated from Ohio Northern's Pettit College of Law at Ohio Northern University with a degree of Juris Doctor. Kimberly and her husband, **David I. Stark '01**, reside in Bellefontaine, Ohio.

2 0 0 0

Class Scribe:

*Amanda Peterman dalla
Piazza
115 Carpenter St.
Muncy, PA 17756
(570) 546-9440
arp@larsondesigngroup.com*

William (Bill) Dellett

(sociology-human services) is currently employed with the State of New Jersey as a probation officer. He is starting his third semester as a graduate student at Seton Hall University studying human resources.

Philip M. Levesque

(chemistry/history) is employed by Shire Biologies, Inc., of Northborough, Mass., as a research associate. He is currently pursuing his M.S. in chemistry at the University of Massachusetts in Lowell. Philip and his wife, Melissa, are residing in Nashua, N.H.

2 0 0 1

Class Scribe:

*Shauna McQuillen
2219 B Center Ave.
Charlottesville VA 22903
434-295-4478
mcqshau@hotmail.com*

Jessica M. Miller

(mathematics) is currently employed as a software engineer at Raytheon Systems in State College, Pa.

Michael J. Spagnuolo (psychology) has been hired as a full-time assistant coach

with the Wilkes University football team. Mike, who was a part-time assistant coach at Wilkes last season, will have offensive line responsibilities, primarily with the tackles and tight ends.

Megan Szentesy (psychology) just completed her first year of teaching the fifth grade at Lincoln-Edison Charter School in York, Pa. Megan is looking forward to teaching the third grade for the 2002-2003 school year.

2 0 0 2

Class Scribe:

*Sharon Rogers
218 69th St.
Guttenberg, NJ 07093
(201) 679-2611
SharonR6300@aol.com*

Lycoming welcomes back **Erin L. Girio** (business-marketing management), **Lindsay Repko** (psychology) and **Matt Edmonds** (economics) who have accepted positions as admissions counselors.

John F. Huzvar, IV (criminal justice) recently completed training at the 81st Municipal Police Academy in Harrisburg, Pa., and has joined the Springettsbury Township Police Department in York, Pa.

Chris K. Napier (business-marketing management) was one of 18 basketball players invited by Legacy Sports Partners to go on a two-week tour of China. There the players will be broken into two teams and played against pro clubs from various Chinese leagues. Chris's performance at an invitational camp in Atlanta earned him the trip to China. Anil Vaswani, an agent who runs Legacy Sports Partners and the Atlanta camp with his brother, Amar, picked Chris out of a pool of 60 players.

NOTICE

Recent graduates, 1997-2002, are invited to nominate

a member of the faculty for the Constance Cupp Plankenhorn Alumni Award for Teaching Excellence. You should send your nominations to Teaching Awards Committee Office of the Dean of the College, Campus Box 157 Lycoming College Williamsport, PA 17701

Include in your nomination clear reasons and examples for your selection.



Erin



Lindsay



Matt



At the wedding of Anne Krohner and Greg Amundsen are from left: Rachael McBryan '93, Wendy (Picker) Hess '93, Sue Corney '93, Anne (Krohner) Amundsen, Katy Evers '93, Maureen (Duffy) Lynch '93 and Stacey Randecker '93.

Paulette A. Schriener '93 and Robert Moynihan were married on December 31, 2001.

Anne Krohner '93 and Greg Amundsen were married June 23, 2001, in New Hartford, Conn.

Dora Ann Yingling and **Jerome J. Fitzsimmons, Jr. '94** were married on May 4, 2002, at Goldsboro Church of God in Etters, Pa.

Susan S. Hoegel '94 and Donald J. Jorgensen were married on October 14, 2000.

Lauren A. Mugione '94 and Michael Stewart were married on March 9, 2002, in Nazareth, Pa. **Tracey (Leader) Stoneroad '94** was in attendance.

Amy Christine Rider and **Mark E. Archambault '95** were married on December 22, 2001, at Lycoming Centre Presbyterian Church in Williamsport, Pa. **Michele (Bubb) Beck '90**, sister of the groom, participated in the ceremony as a reader. Her husband, **William D. Beck '92** was also in attendance.

Stacie Lynn Birmingham '96 and Brent Alan Pasco were married on September 1, 2001, at St. Mary's Catholic Church in Shelby, N.C.

Lisa Santoniello '96 and Vincent Vacca were married on September 8, 2001, at St. Anne's Church in Jersey City, N.J.

Heather D. Isgate '97 and Donald W. Bower, Jr. were married on May 18, 2002, at Faxon-Kenmar United Methodist Church in Williamsport, Pa.

Kathleen Nathan '97 and John Arlin were married on March 17, 2000, at the Calvary United Methodist Church in Dumont, N.J. **Tracy Uher '97** was in attendance.

Jennifer Anne Lively and **Zachariah Ruben Newswanger '97** were married on October 6, 2001, at the United Church of Christ in New Haven, Conn.

Jennifer Lynn Klein '98 and Jeffrey Christian Keiser were married on August 4, 2001, at Grace Church in Honesdale, Pa.

Kelly Marie Norton '98 and **Jason William Knight '98** were married on April 20, 2002, at Zion Luthern Church, Dushore, Pa.

Michele Lynn Whitlock '98 and Dominick Anthony Shannon were married on December 8, 2001, at St. Anthony of Padua Church in Wilmington, Del.

Kelly Sue Spigelmeyer '99 and Nathan William Fisher were married on April 13, 2002, at King Street Park in Northumberland, Pa.

Kelly R. Sprow '99 and Andrew L. Pavelek were married on June 2, 2002, at the Excalibur Hotel in Las Vegas, Nev., **Jessica Faust '99** attended.

Eliane Goffard and **Nathan A. Wheeler '99** were married on August 5, 2001, in Sarasota, Fla. **Drew A. Wheeler '03** was a groomsman. Guests included **Kendra Craig '01** and **Josh Hinkle '01**.

Heather L. Moss '00 and Charles Schlegel were married on June 30, 2002, along Penns Creek, in New Berlin, Pa.

Jennifer A. Snyder '00 and **Michael E. Smith '99** were married on May 18, 2002, in Red Lion, Pa. **Amy Carey '02** and **Wendilorian Meyers '02** served as bridesmaids. Alumni in attendance: **Amanda (Peterman) DallaPiazza '00**, **Chris DallaPiazza '99**, **Melinda (Miller) Wentz '99**, **Candace Dykeman '98**, **Heidi Aigler '00** and **Josh Pratt '00**.

Dr. Kathleen Donnelly '72 married Anthony Dixon of Dublin, Ireland on March 17, 2002, on Hollywood Beach, Fla. **Susan Snyder Sponar '73** was matron of honor. Also enjoying the spectacle were **Lois Brodhead Freese '73**, **Melanie Bond '73** and **Jean Bennett '72**.

Lisa A. Marcantuono '90 and Patrick Kane were married on May 18, 2002.

Madeline R. Reina '91 and Kevin Michel were married on September 7, 2001. **Denise (Abern) Keary '91** was a bridesmaid.

Christine Eleanor Barna '92 and Timothy Daniel Knapp were married on October 6, 2001, at St. Maria Goretti Church in Laflin, Pa.

Angela Marie Harleman '92 and Mark Richard Hoffert were married on October 27, 2001, at Jordan United Church of Christ in Allentown, Pa.

Marijo Mullen '92 and Patrick S. Montgomery were married on December 28, 2001, at Our Lady of Mount Carmel Church in Doylestown, Pa. **Colleen Mullen-Verton '97** served as matron of honor, **Kristine (Ely) Moore '91**, **Ann Marie Reppert '92** were bridesmaids. Guests included: **Cathy (Sweezy) and Matt Basillii '92**, **Mary (Bowman) Behler '92**, **Dawn (Klein) '92** and **David Bentley '90**, **Megan (Cogan) '92** and her husband, **Bill Eddis '93** and his wife.



Lucinda Bradley '01 and Chris Cole '00. On steps from left: Krista Bradley '98, Jonathan Cole, Tim Mikesic, Jennifer Cole, Brad Smith, Tami Tenbus, Darrin Mangiacarne '00, Jessica Smith, Damian Cole, Kelly Baney '01, Dana Sealander, and Nicolette Carothers.

Lucinda Ann Bradley '01 and Christopher Cole '00 were married July 28, 2001.

Tracy Bossler '02 and Nicholas Bossler were married on May 18, 2002, in Wernersville, Pa. **Heather Moss '00 and Kelly Smolinsky '02** were bridesmaids. Guest included:

Chan Ung '04, Jessica Trexler '02, Heidi LaBelle '03, Stacey Hoete '02, Erin Luhold '02, Kevin Trolene '02, Danny Miller '02 and Glenn Mummey '03.

Kiley Engel '02 and Andrew D. Klinger '00 were married on May 25, 2002, at the Christian Church of Cogan Station, Pa.

L I F E
I N C O M E
G I F T S

Gifts that Give Back

Are you interested in financial planning that:

- Saves income tax?
- Saves capital gains tax?
- Saves federal estate tax?
- Saves probate costs?
- Increases your income?
- Increases the income you provide for your spouse or other survivor?
- Allows you control in selecting a trustee and percentage of return for a lifetime income?
- Enables you to provide a gift for Lycoming College and support the mission and goals you believe in?

If you answered "Yes" to some or all of these questions, you will be interested in gift options which provide lifetime income and save income tax. We'd be delighted to provide you with more details about these gift planning opportunities. Contact Keith Barrows, barrows@lycoming.edu 570-321-4036.

Tired of 4% (or less) returns? Does 7% or 8% strike your fancy?

It's not too good to be true!

Charitable Gift Annuity Rates

AGES	RATE	AGE	RATE
60/55	5.8%	60	6.4%
65/60	6.2%	65	6.7%
70/65	6.4%	70	7.2%
72/67	6.5%	72	7.4%
76/71	6.8%	76	8.0%
80/75	7.3%	80	8.9%
90/85	9.2%	90	12.0%

Today, a gift annuity might pay you eight percent (8%) or more, depending upon your age. Here's even better news—it's guaranteed—and the payments to you are partially tax free.

Q: How does it work?

A: A gift annuity is a contract between a donor and a charity, backed by all of the assets of the charity. It provides a fixed monthly payment for life for one or more donors.

Q: How much can I earn?

A: If you are 65, you will receive 6.7%; if you are 72, the payment will be 7.4%. Please see the table to find the payments for your age(s).

Best of all: Your gift will help Lycoming College continue to offer the very finest education available to the residents of our community.

For further information, contact Keith Barrows at 570-321-4036.

A daughter, Vanessa, to Viorica and **Joseph H. Velott '56**, November 2, 2001.

A daughter, Anna Grace, to **Lisa (Bossert) '82** and Rick Kerper, July 23, 2002. She joins a brother, Eric, 7 and a sister, Olivia, 3.

A daughter, Layla Marie, to Kelly and **Matthew M. Gartner '88**, May 24, 2002. She joins a big brother, Mitchell, 3.

A daughter, Remy Christina, to **Barbara (Hayes) '90** and **Joseph M. Ricciardi '90**, January 11, 2002. She joins a brother, Joseph. Proud grandparents are Mr. and Mrs. Michael Hayes. **Mike** is a '63 alum and a current member of the Board of Trustees.

A daughter, Lauren Louise, to **Michelle (Keller) '91** and Marcus Jackson, June 15, 2002. She joins a big brother, Jonathan, 20 months.

A son, Kyle Gregory, to **Denise (Ahern) '91** and Greg Keary, December 17, 2001.

A son, Christopher Walworth, to **Dawn (Klein) '92** and **David Bentley '90**, June 30, 2002. He joins a sister, Abigail, 3 and a brother, William, 1.

A son, Avery Bennett, to **Kerri (Bloom) '92** and **John "Ed" Frick '92**, March 13, 2002.

A son, Storm Everett, to **Pamela (Kraft) '93** and Brian Sommers, June 14, 2002.

A son, Kline Matthew to **Alice (Kline) '94** and Matthew A. Alt, May 10, 2002.

A son, Tyler Curtis, to **Nicole (Nyman) '94** and William R. Franquet, April 26, 2002. He joins a sister, Emily, 5 and a brother, Logan, 3.

A daughter, Stephanie Jane, to **Kathleen (Nathan) '94** and John Arlin, April 18, 2002.

A daughter, Serena Marie, to **Melinda "Mindy" (Bierly) '94** and Todd Gunn, May 28, 2002. She joins a brother, Chayten, 4.

A son, Braedon James, to **Wendy (Boyton) '94** and **Scott M. Dobrynio '94**, February 6, 2002.

A son, Dylan Keith, to Stacey and **Keith E. Bennett '95**, March 17, 2002. He joins a brother, Kyle, 3.

A daughter, Madeline Jofene, to **Kristie (Bagley) '95** and Derron M. Farber, May 24, 2002. She joins a sister, Calissa Mae and a brother, Garrett Walter.

A daughter, Julie Anne, to **Lisa (Fisher) '96** and Gregg Anthony, June 27, 2002. She joins a brother, Curtis Gregory, 2.

A daughter, Madison Leigh, to **Stacey (Shaffer) '96** and **Scott C. Bray '92**, May 6, 2002.

A daughter, Josie Rose, to

Jody (Rauch) '96 and Lou Gansell, June 1, 2002. She joins a sister, Cheyenne Noel, 1 1/2.

A son, Broghan McClintock, to **Kara (Steppe) '96** and Matt Persun, April 22, 2002. He joins a sister, Joslyn Adalia, 2.

A son, Nathan Ryan, to **Paula (Benarick) '97** and **Aaron L. Fitt '96**, March 6, 2002.

A son, Matthew Ryan, to **Meredith "Mindy" (Morris) '97** and **Michael P. Davison '93**, January 2, 2002.

A daughter, Adrienne Kaye, to **Leigh (Ingram) '97** and Dr. Kevin O'Brien, April 14, 2002. She joins a sister, Gillian Leigh, 17 months.

A son, Logan John, to **Dana (Bogart) '98** and **Brian C. Pick '96**, April 11, 2002.

A son, Keller, to **Ruth (Love) '99** and Collin E. Schooley, April 24, 2002.

Check Out Our Bookstore



[www.lycoming.edu
/bookstore](http://www.lycoming.edu/bookstore)

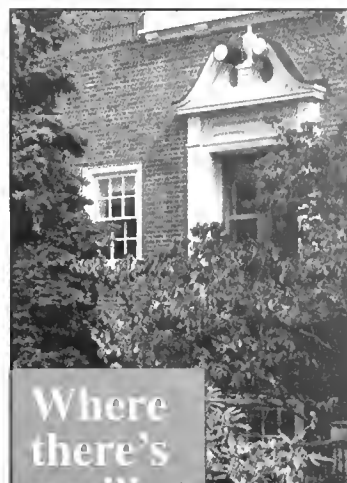

Where
there's
a will...

...There's a way to avoid costly probate expenses and provide for your family and friends.

...There's a way for you to prevent the state from distributing your assets according to its plan.

...There's a way for you to decide who will be the guardians of your children.

...There's a way to help Lycoming College serve the people of our community.

Let us suggest ways to plan your will and estate.

A bequest to Lycoming College will qualify you for membership in the Tower Society. Ask for details.

For more information, contact
Lauri K. Fink
at 570-321-4036.

1931

Word has been received on the passing of **Martha Cummings Shaffer** on December 24, 1996.

1932

Helen Duvall Graham died on July 14, 2002 at Manor Care North in Williamsport, Pa. She is survived by her husband, L. Eugene, a son and a daughter.

1934

Blanche Esbenshade Nichols died peacefully at home in Levittown, Pa on June 3, 2002. She is survived by a son and two daughters.

1936

Gordon T. Lepley, Jr. died on December 13, 2001, in Tyler, Texas at the age of 85.

1939

Word has been received of the passing of **Rev. Edwin G. Reter** on April 10, 1998. There are no known survivors.

1940

Charles F. Flock died May 4, 2002, at the Valley View Nursing Home, Montoursville, Pa. He is survived by two daughters and two sons.

Margaret Danneker Sinclair died on May 14, 2002, at Manor Care South, Williamsport, Pa. She is survived by two sons.

1942

Word has been received of the passing of **Dr. Harold F. Hartman** on November 7, 2001.

1943

Word has been received of the passing of **John G. Spissinger** on January 27, 1997.

1948

William T. Colville of Williamsport, Pa. died on July 11, 2002.

1950

Elmer R. Koons of South Williamsport, Pa died on June 1, 2002. He is survived by a brother, Albert.

1952

Jack O. Daneker of Williamsport, Pa. died on April 23, 2002, after a brief illness. He is survived by his wife, Marlene, two sons and two daughters.

1954

Ray C. Cooper of Endicott, N.Y., died on June 21, 2002. He is survived by his wife, Norma, and three daughters.

1955

Hurley A. Scheaffer of Gainesville, Fla. died May 30, 2002, at his residence following a brief illness. His wife of 51 years, Carolyn, and four daughters survive him.

1956

William H. Graff of Williamsport, Pa. died on April 27, 2002, at his home. He is survived by a son and two daughters.

1957

Lee Thomas of Enterprise, Fla., died on November 16, 2001. He is survived by his wife, Diane and two daughters.

1958

Priscilla Gates Westover of State College, Pa died on November 28, 2001, at Centre Crest Nursing Home in Bellefonte, Pa. She is survived by two daughters and two sons.

1960

John A. Bausinger, Sr. died on May 21, 2002, at his home in Williamsport, Pa., following a lengthy illness. He is survived by his wife, Carol, four sons and three daughters.

Richard W. Phillips of Pennellville, N.Y., died on May 8, 2002. He is survived by his fiancée, Donna Overend, a son, a daughter, a stepdaughter and a stepson.

Phyllis Lee Potter of Aston, Pa. died on April 27, 2002, at the University of Pennsylvania Hospital. She is survived by a brother.

1964

Paul Smith, Jr. of Shelton, Conn., died on May 13, 2002, at the age of 80. He is survived by his wife, Sara. **William R. Lawry '64** provided the information on Paul's passing.

1967

Henry G. Brinkley, Jr. of Manchester, Mo., died May 14, 2002, at the age of 61. He is survived by his wife, Mary Ann, a son and a daughter.

1968

Cheryl Tatti McGlasson formerly of Cockeysville, Md., died on February 26, 2002. She is survived by a son, John M. McGlasson, III.

1969

James P. Vath of Sayre, Pa., died on January 24, 2002. He is survived by his wife, **Ruth Gray Vath '70**.

1971

Warren B. Mading of Clinton Township, N.J., died on June 6, 2002, at his residence. He is survived by his wife, Kathy, a son, a stepson and a stepdaughter.

1976

James L. King died on May 5, 2002, after suffering a heart attack or stroke. He is survived by his wife, Artosque.

1988

Mark R. Stevens of Haddon Heights, N.J., died July 12, 2002, at M.V.P. Collectibles, a card and trading shop he had opened in Haddon Heights just weeks before. He had suffered from congenital heart problems. His wife, **Bernadette McClean '90**, a son and two daughters survive him.

1998

Sandra B. Brown died on June 28, 2002, at her residence in Lock Haven, Pa., after an extended illness. A daughter, Emma, and her mother, Margaret, with whom she resided, survive her.

C O L L E G E

***** CAMPUS MAIL *****

Ms. Carol A. Hoover
Snowden Library
Campus Box: 141

Periodical Postage

PAID

Williamsport, PA
17701-5192

LYCOMING COLLEGE
WILLIAMSPORT, PA 17701-5192
VOLUME 18 • NO. 1



Janet Johnescu's garden. See page 42.

C A L E N D A R

October 29-30 & November 1-2

Richard O'Brien's *Rocky Horror Show*
8:00 p.m. Directed by Jerry D. Allen.

October 31 - Special Halloween performance.
Midnight. Mary L. Welch Theatre. Box
Office 321-4048

November 1

Concerts at Noon: Thomas Moiley & All That
Jazz. Clarke Chapel. Free.

November 7

No Peace - 48 minute video. Produced and
Directed by Lynn Estomin. 7:30 p.m.,
Barclay Lecture Hall, Heim Bldg.

November 9

Admissions Open House. Contact:
570-321-4026

November 15

"Songs Without Words,"
The Concert Band. 8:00 p.m.
Clarke Chapel. Free.

November 15

Men's Basketball Tip-Off Party. Silent Auction.
Radisson Hotel,
Williamsport, Pa. Time TBA

November 17

Close-Up Concerts. The Williamsport Symphony
Orchestra and Lycoming College present great
music for small ensembles. 2:00 p.m. Clarke
Chapel
Box Office: 570-321-4048

November 20

"Rembrandt's Reading, or the artist's bookshelf
of history and mythology."
Dr. Amy Golahny. 4:00 p.m.,
Fine Arts lecture hall.

November 22

Concerts at Noon: Student Recitals. 12 noon
Clarke Chapel. Free.

December 6

Concerts at Noon: Senior Recital. 12 noon.
Clarke Chapel. Free.

December 8

Christmas Candlelight Service

December 13

Semester Ends

