



Smithsonian
Institution
Libraries

Gift of

DR. FREDERICK M. BAYER



8545
846213
1904
N.S.
[PT 6]
SCNHRB



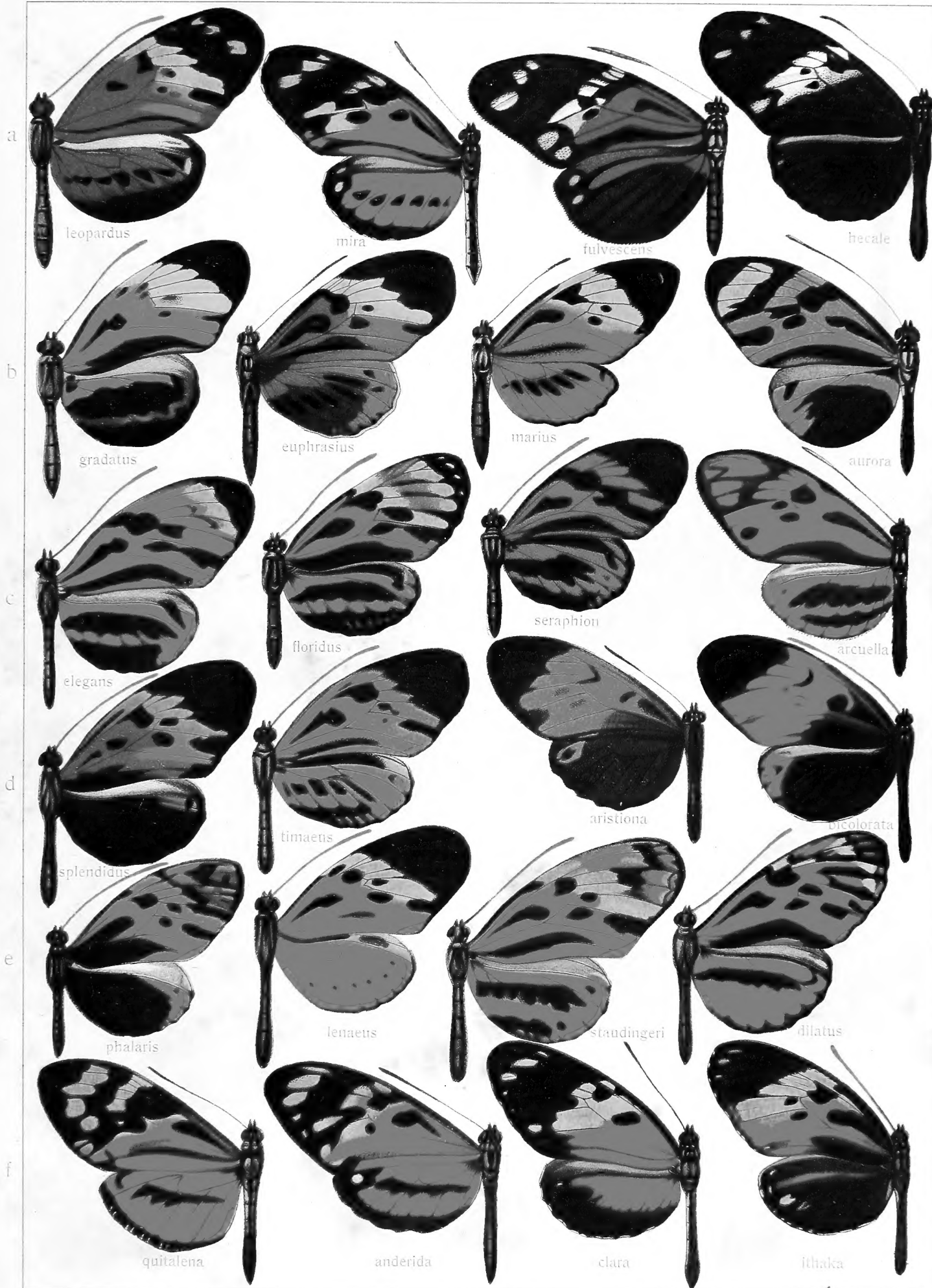





HELICONIUS



penelope

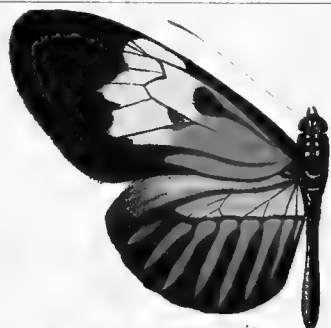

margarita



penelopeia



penelope



richardi



aphrodite



rosina



euryades



bescheri



nanna



xenoclea



vulcanus



bescheri



superba



confluens



cythera



cassiope



cassandra



actus



hercules



actus



actus



barretti



fournesi



h. 1



h. 2



h. 3



h. 4



h. 5



h. 6



h. 7



h. 8



h. 9



h. 10



h. 11

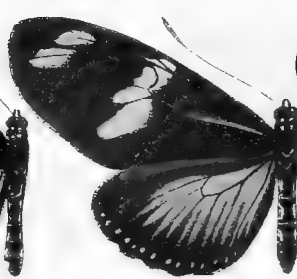

h. 12



h. 13



h. 14



h. 15

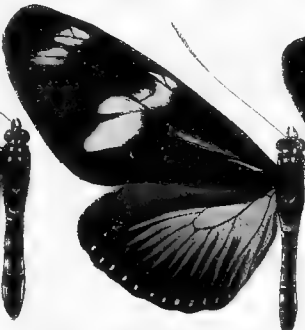

h. 16



h. 17



h. 18



h. 19



h. 20



h. 21



h. 22



h. 23



a



rhea

fulgidus

sprucei

himera

cyrbis

b

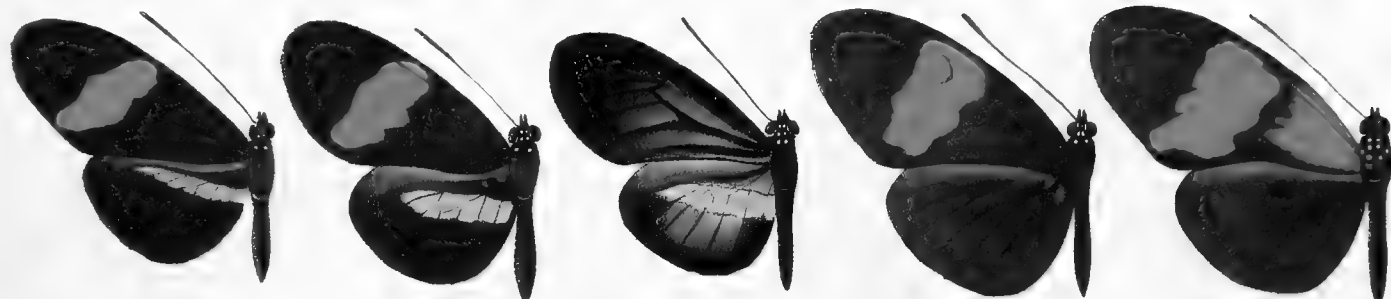

petiverana

colombina

chestertoni

viculata

dryope

c



callicopis

calliste

cybelina

erythraea

veda rici

d

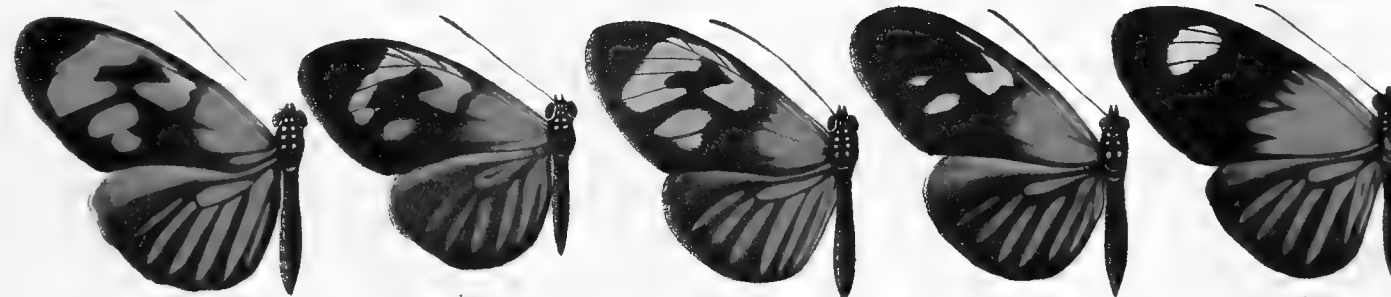

androtaixa

andremona

amazona

leda

etylus

e

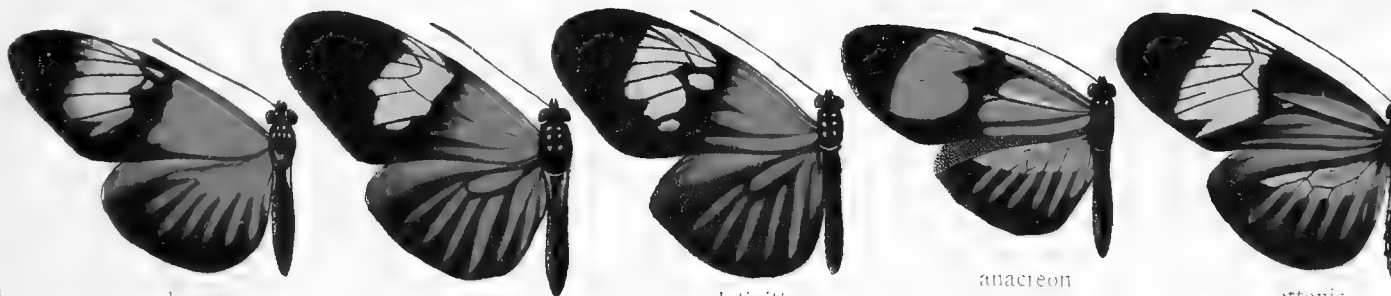

demeter

venusta

lativitta

anacreon

ottonis

f



nattereri

phyllis

phyllidis

hermathena

a



peruviana



charitonia



hygina

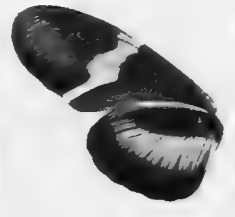

micrus U

b



micrus ♀



clysonimus

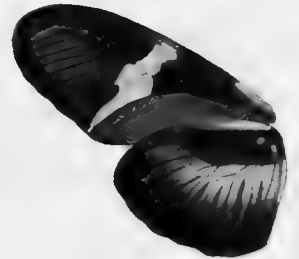

clysonimus U

c



hortense



sotericus



telesiphe

d



telesiphe U



ricini



ricini U



procula



edias ♀

e



edias ♂



luminosus



pavana



vibilia ♂



vibilia ♀

f



vialis



unifasciatus



amoena



lineata

a



olympia



lybioides



lybia



aliphera



aliphera l.

b



cyllenella ♀



thales



surdus



heliconioides

c



eanes



eanides



aides



pluto

d



dianasa



dianasa U.



decolorata



isabella

e



hippolitus



margaritifera



personata



brunnea

f



seitzii



dissoluta



imitans



pellucida



hübneri

g



arcuata



aduſta



zorcaon

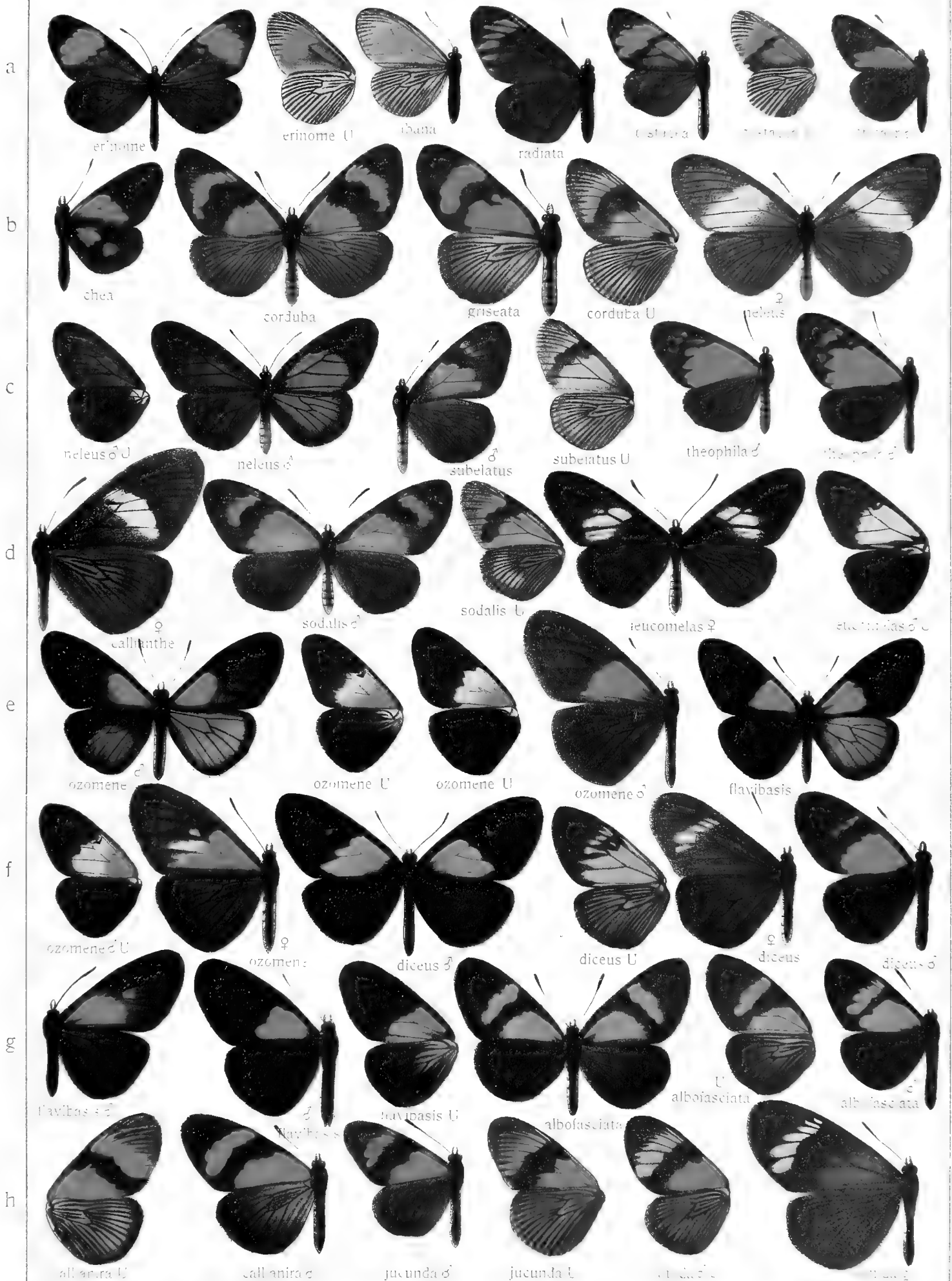

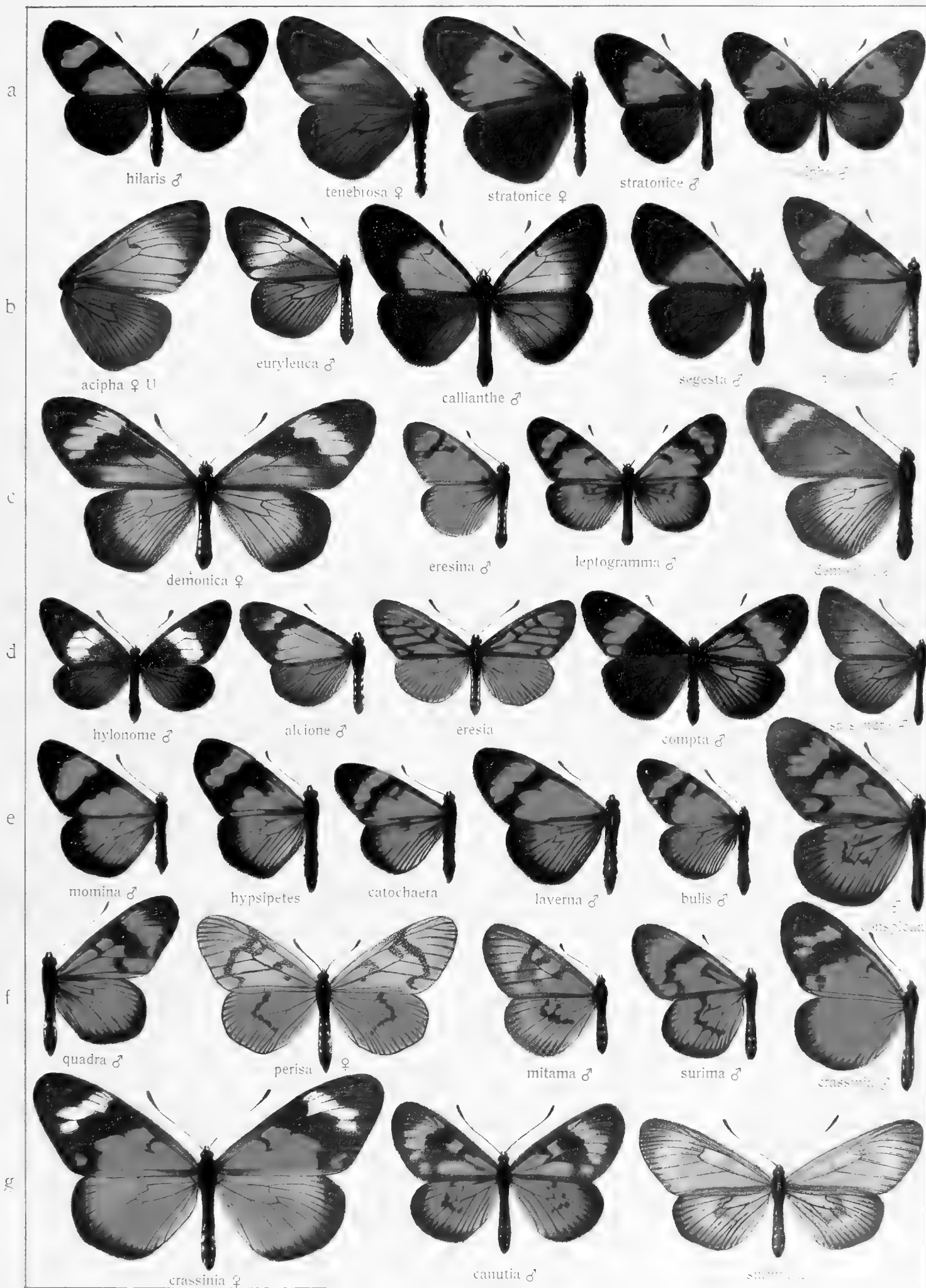

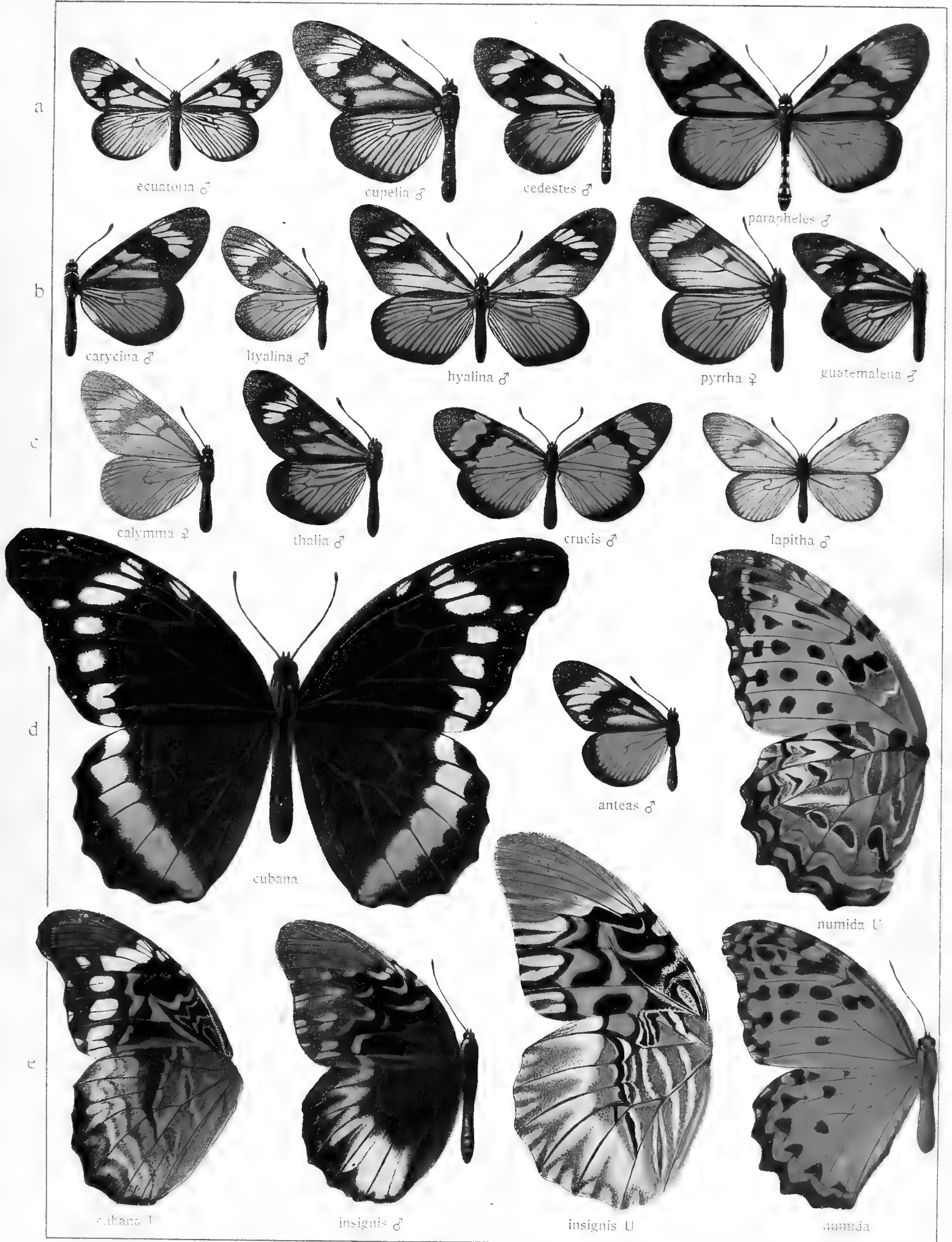

a



ostara

wernickei

wernickei U

b

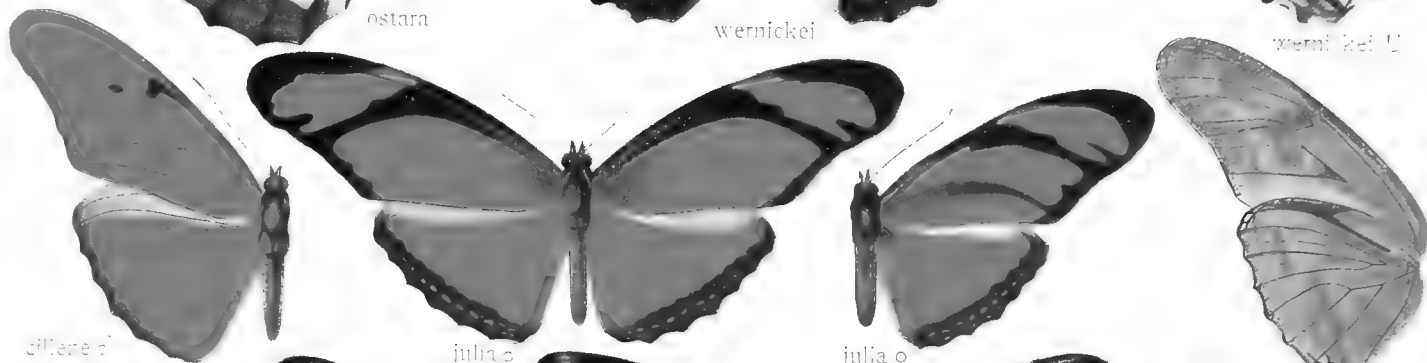

differe ♂

julia ♂

julia ♀

julia U

c



phaetusa ♂ U

phaetusa ♀

stupenda ♂

euchroia ♂

d



melos ♂

tithraustes ♂

tithraustes U

telesiphe ♂

e



lano ♂

lano U

luascama ♂

lano ♂

butleri

f



vanillae ♂

moneta ♂

vanillae ♂

vanillae U

vanillae ♀

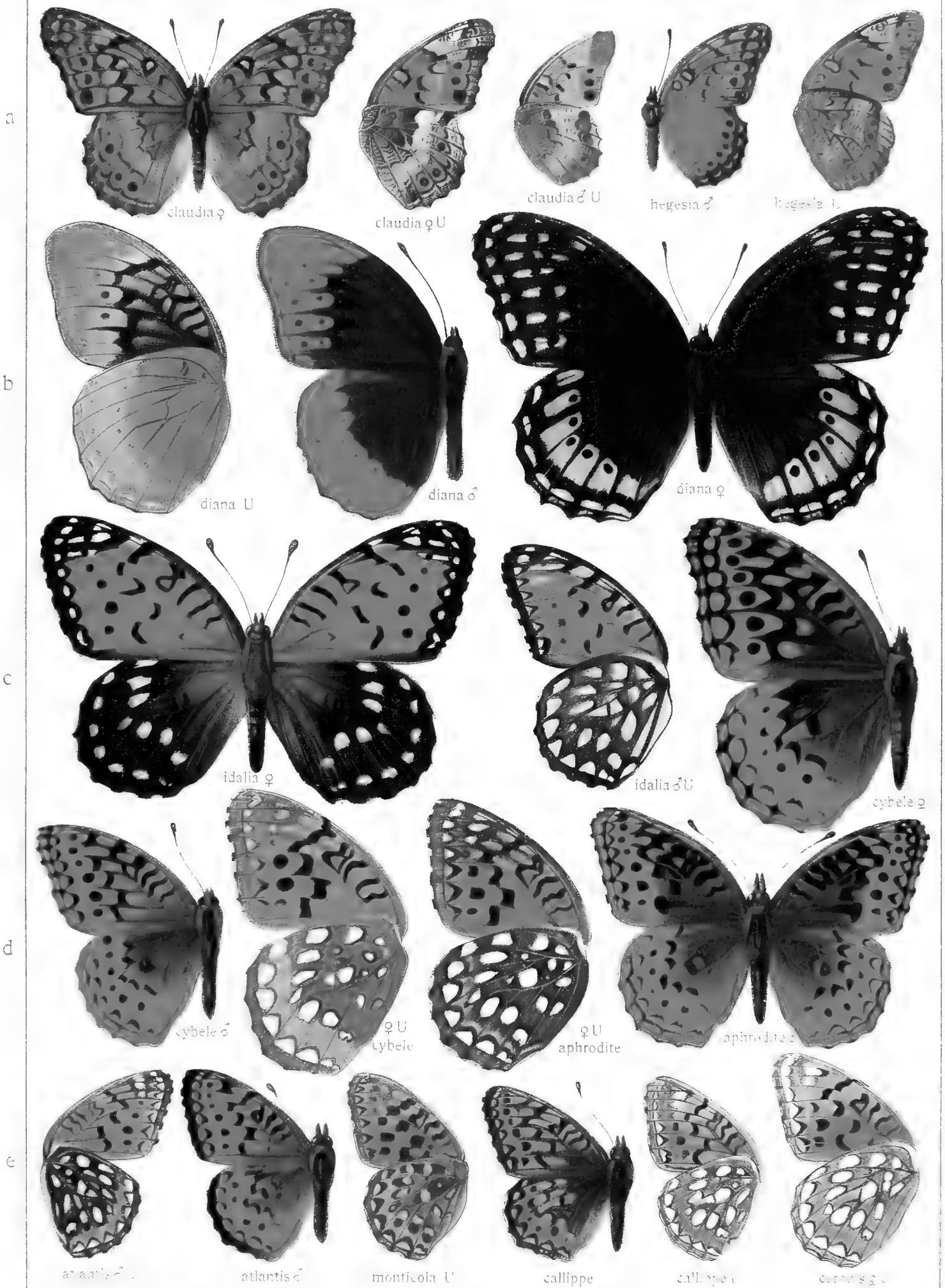

a



b

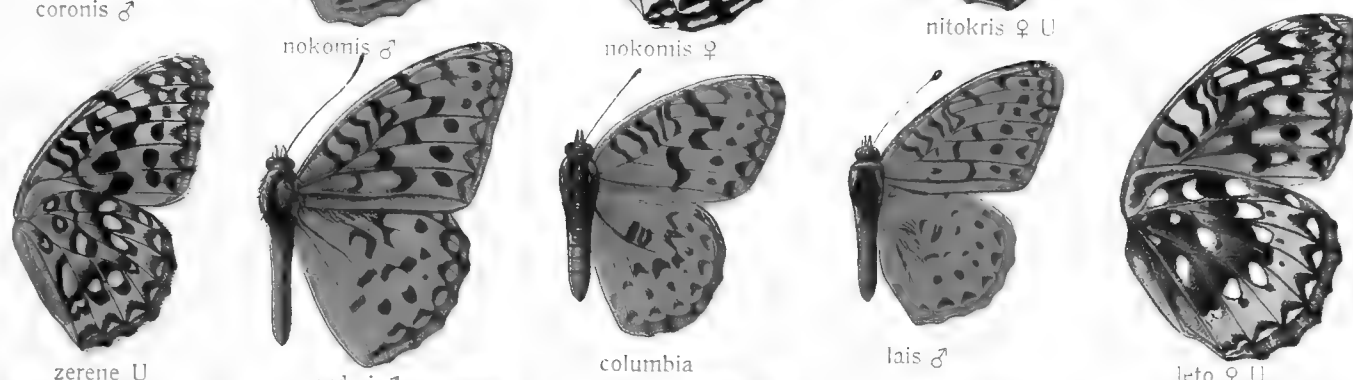

c



d

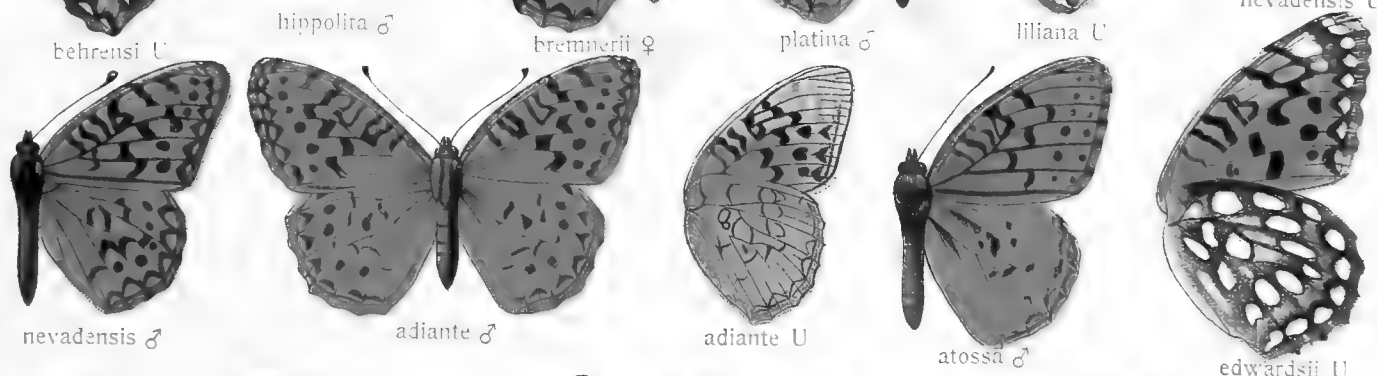

e



f



a

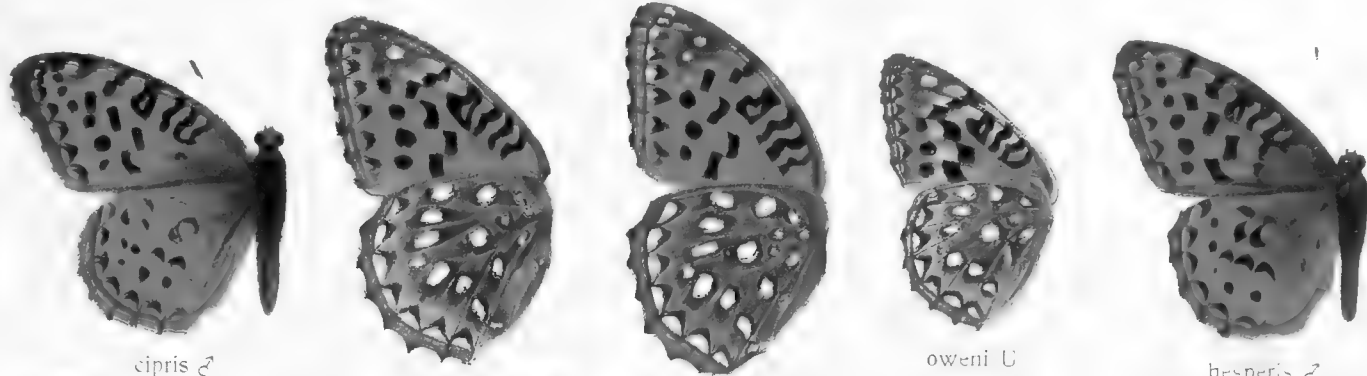

cyprius ♂

cyprius ♂ U

alcestis U

oweni U

hesperis ♂

b

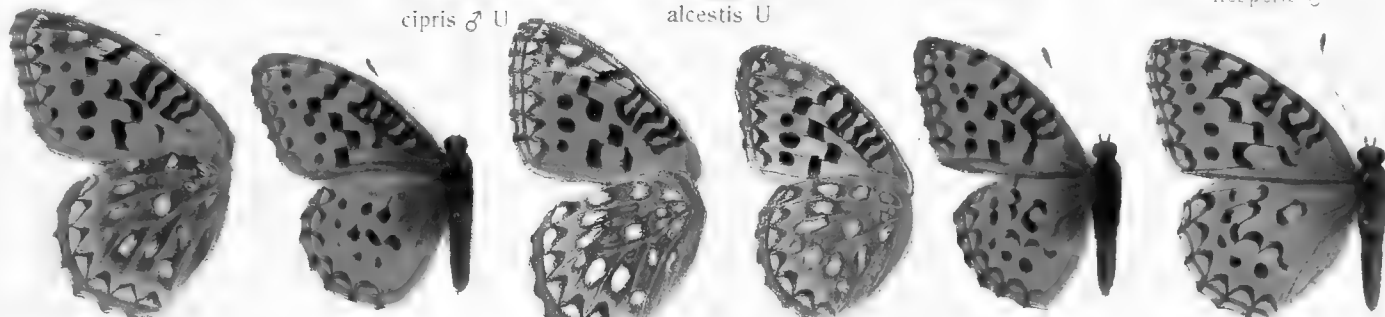

hesperis ♀ U

cornelia ♂

cornelia ♀ U

electa ♂ U

laura ♂

laura ♀

c



rhodope ♀ U

chitone ♂

halcyone ♂

halcyone U

meadi U

rupestris U

d

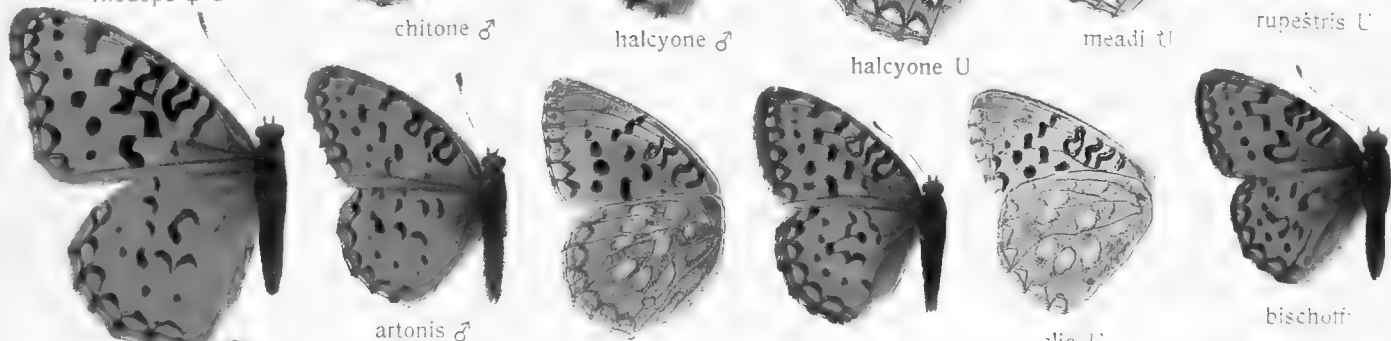

semiramis ♂

artonis ♂

artonis ♀ U

elio

elio U

bischotti

e



opis U

montivaga U

alaskensis ♀

helena ♀

helena ♂ U

boisduvali U

f

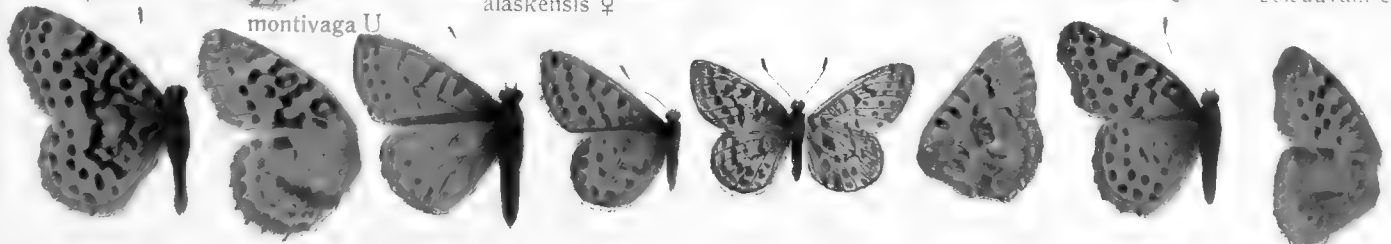

bellona ♂

bellona U

alberta

inca ♂

inca ♀

montinus U

cythere ♀

cythere ♂ U

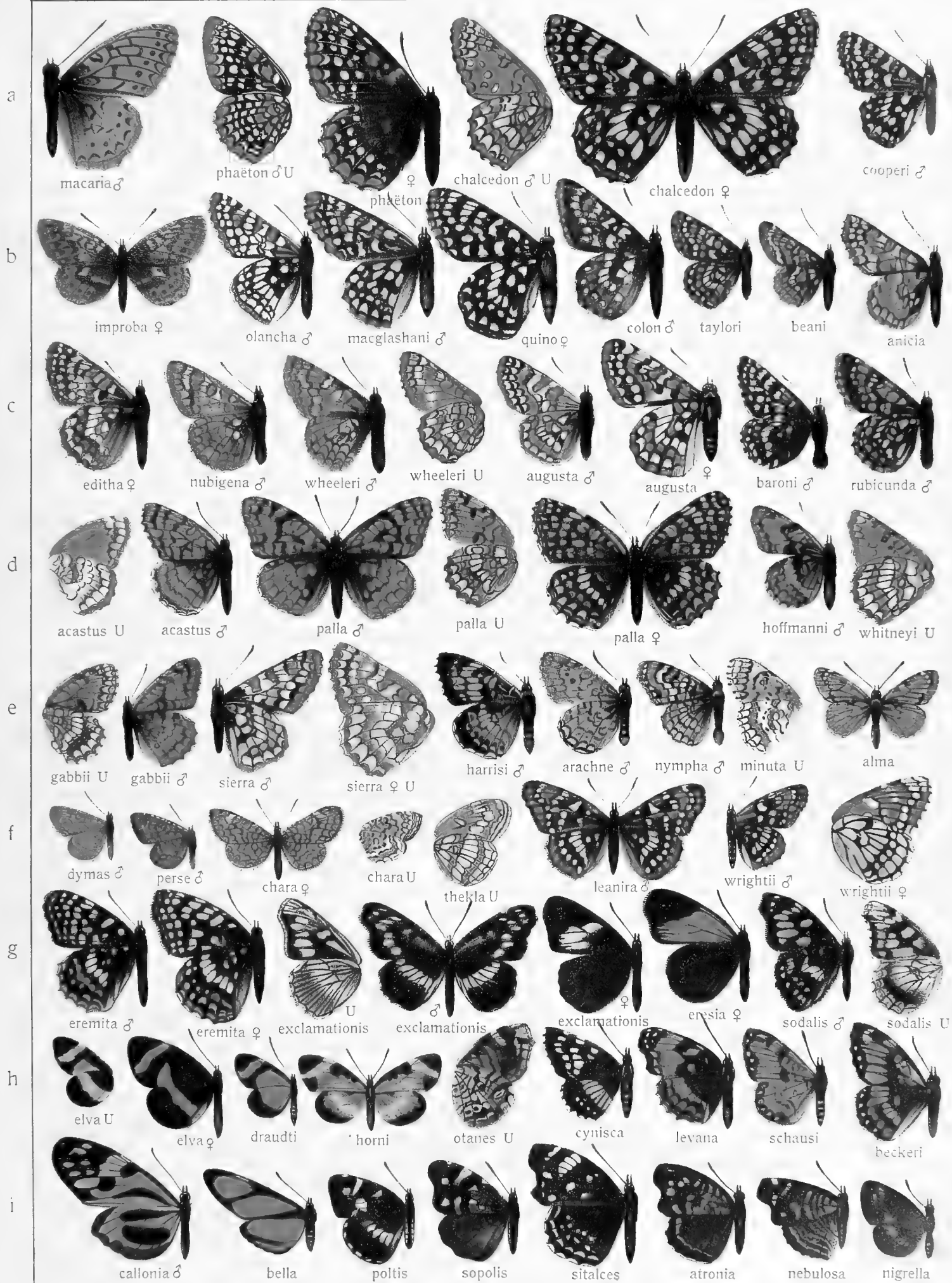

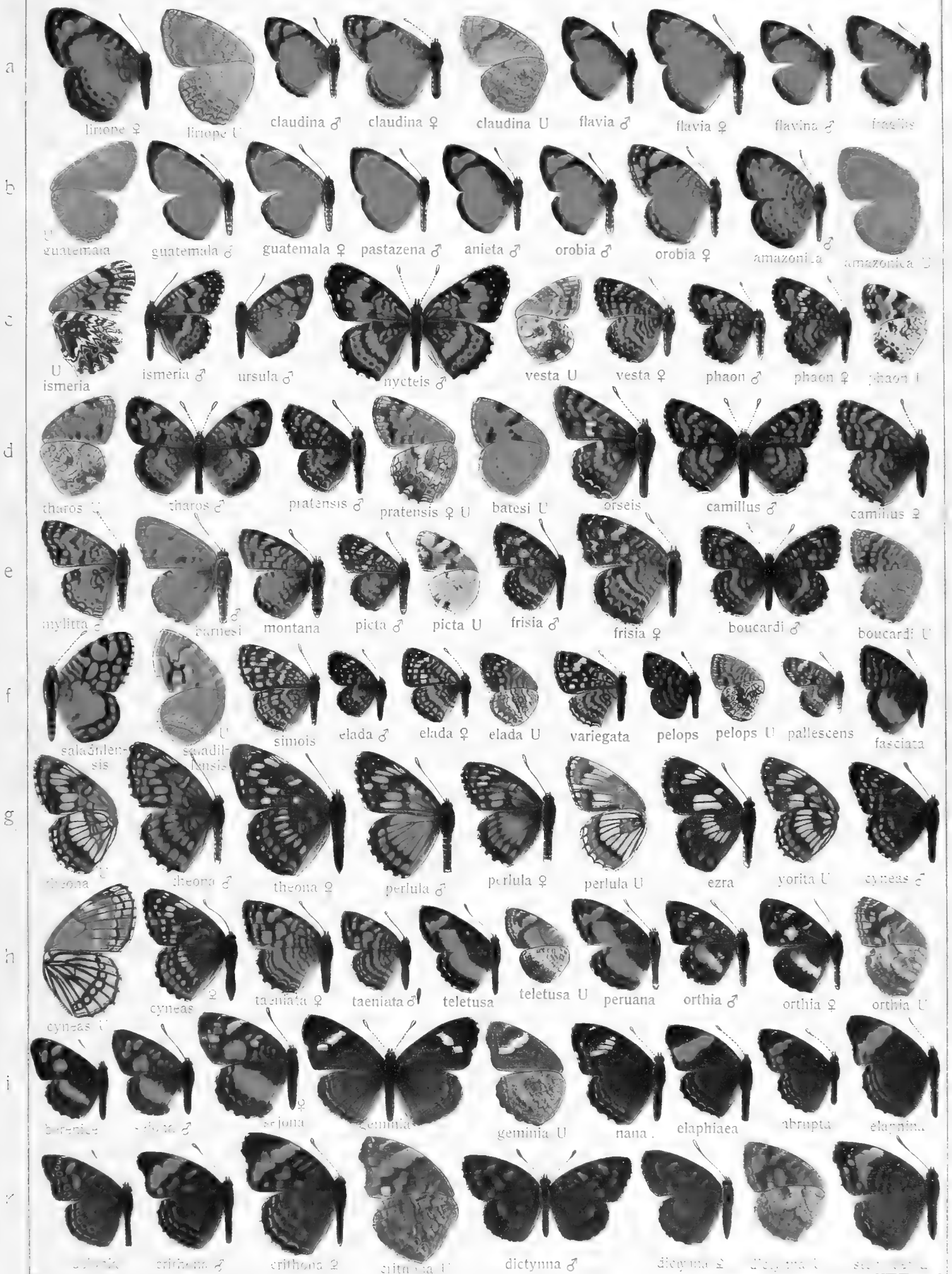

ERESIA-CHLOSYNÉ





MORPHEIS-VANESSA

23

a

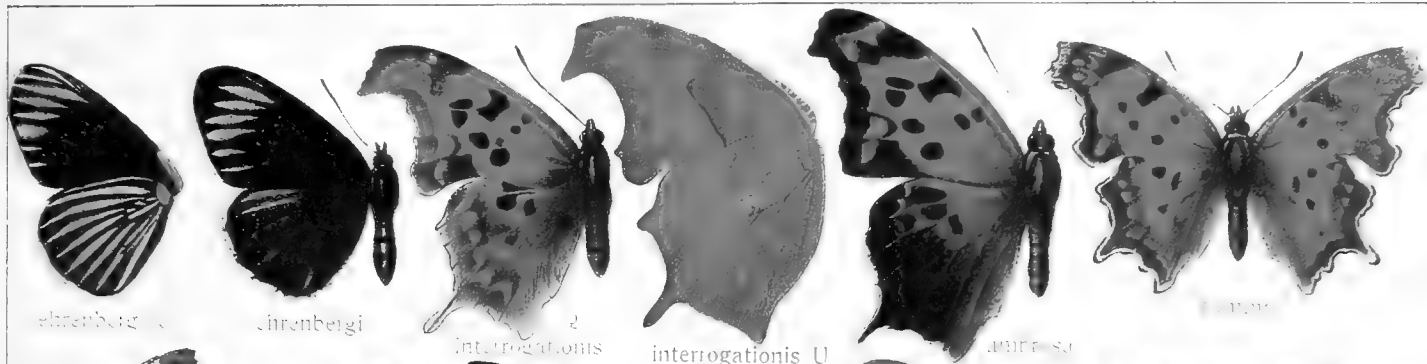

b

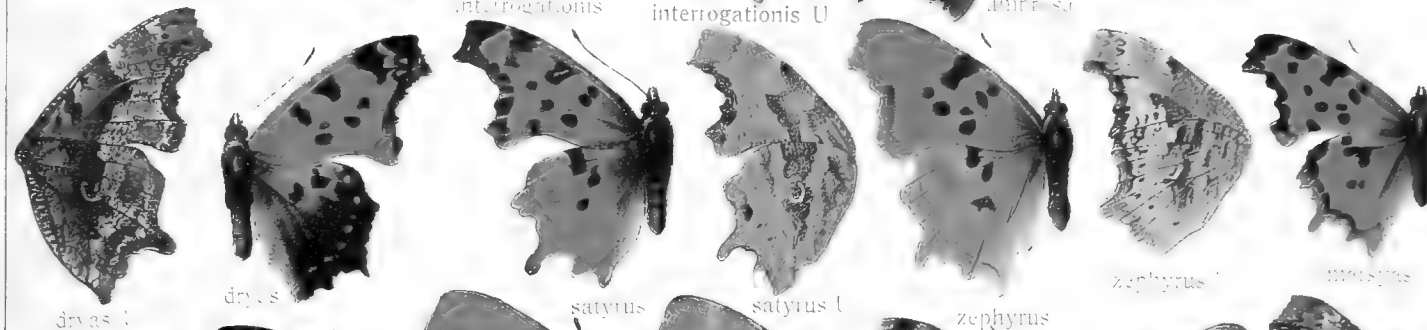

c

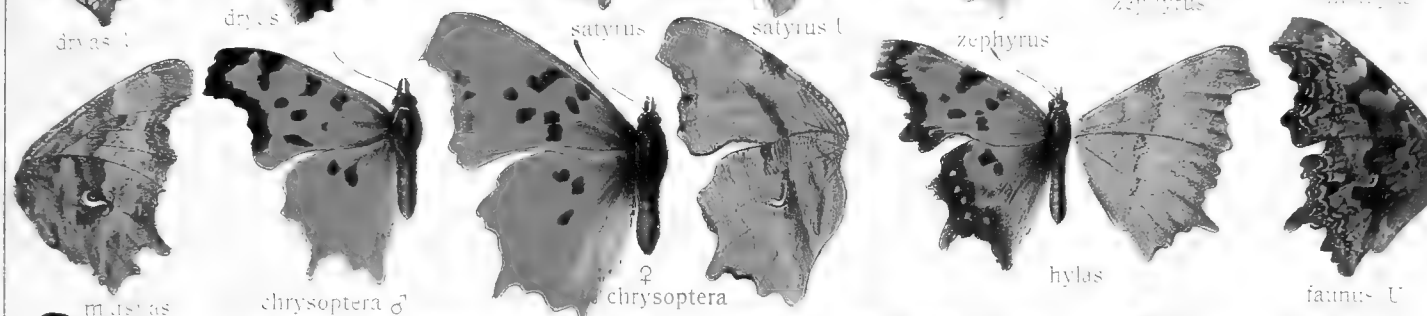

d

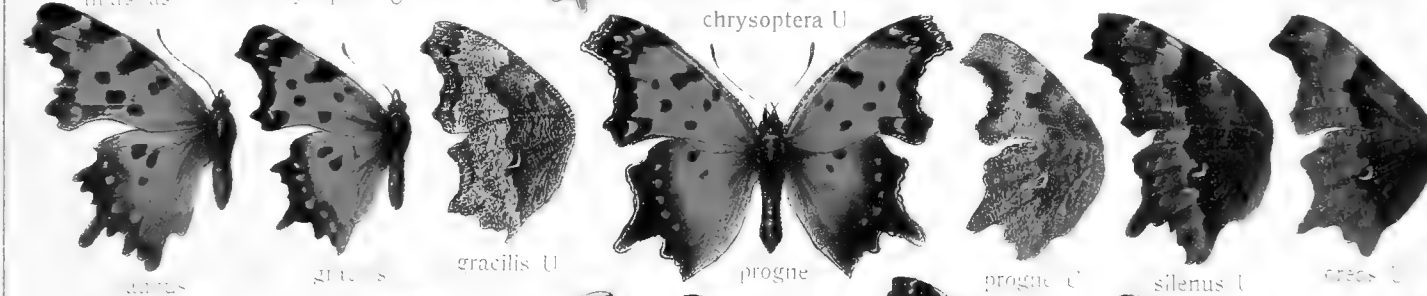

e



f

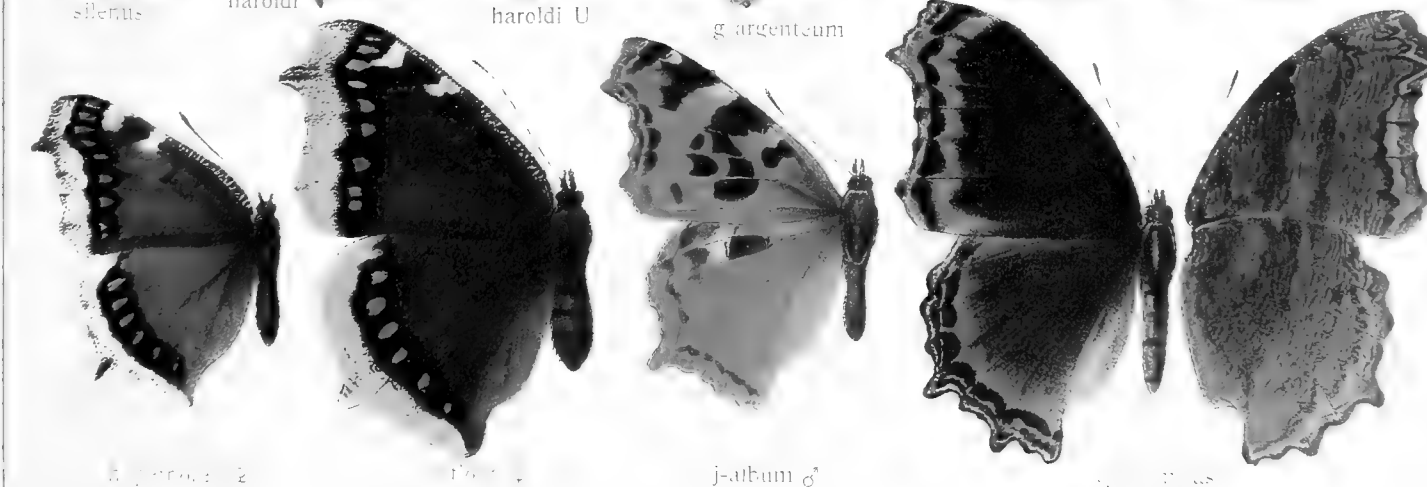

a



atalanta

carye

carye U

terpsichore

terpsichore U

b



iole L

huntera

myrinna

myrinna U

lethe

ethir

c

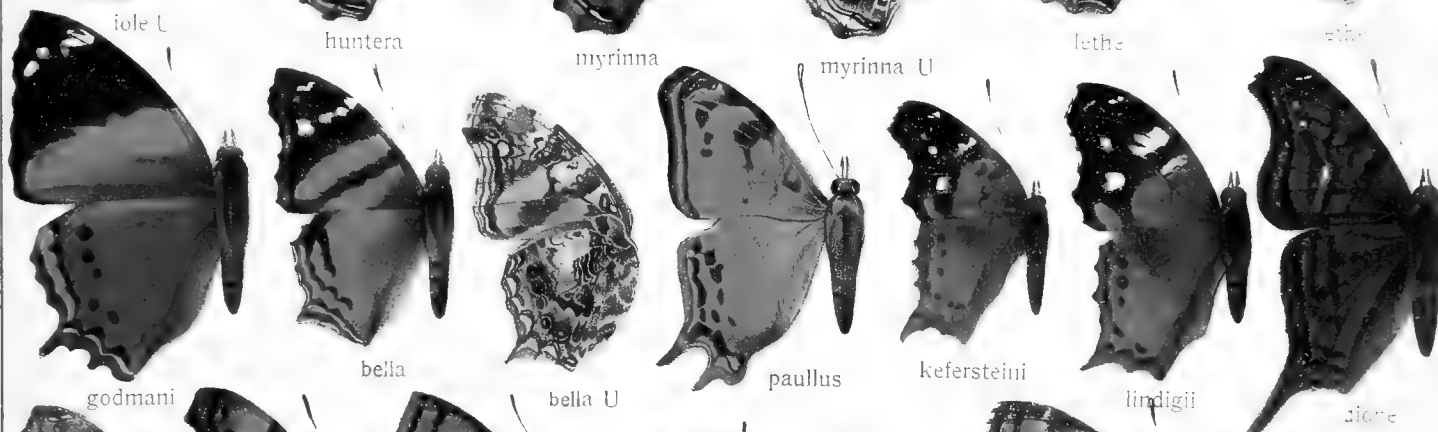

godmani

bella

bella U

paullus

kefersteini

lindigii

dione

d

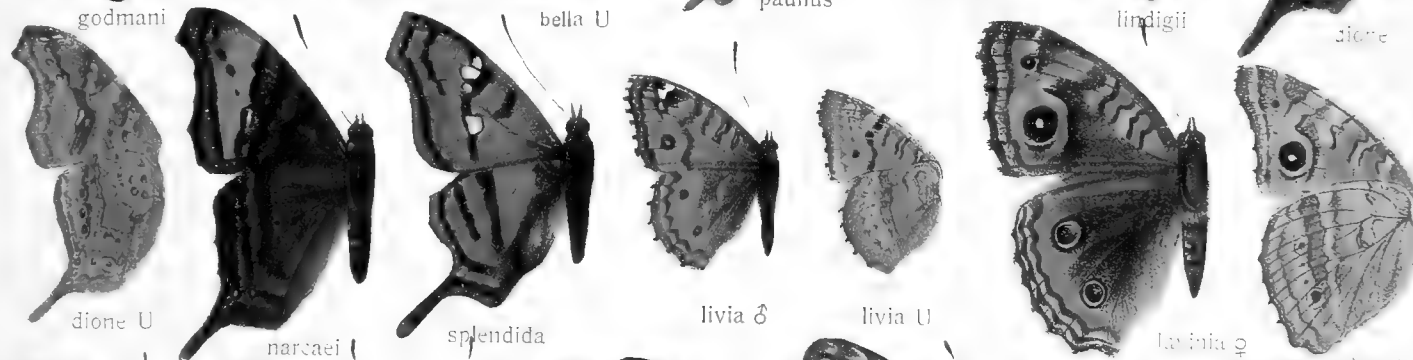

dione U

narcaei

splendida

livia ♂

livia U

livia ♀

livia L

e

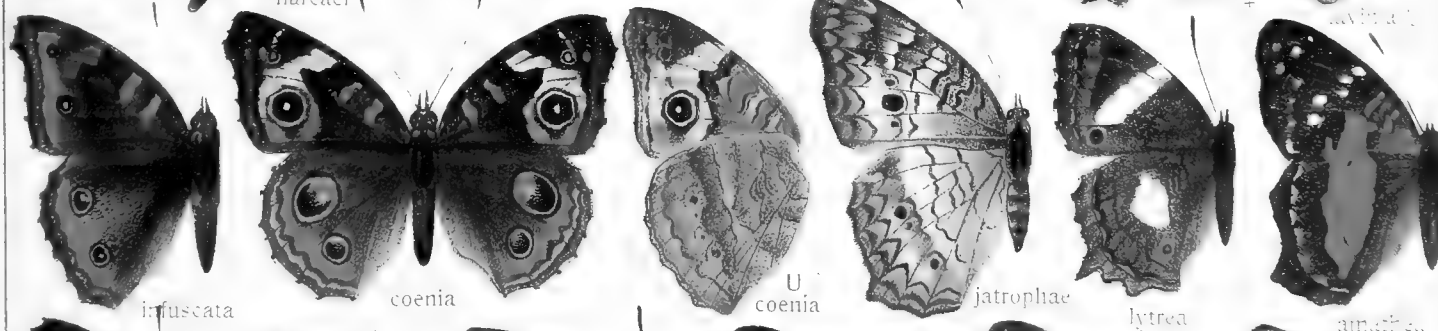

infuscata

coenia

coenia U

jatrophae

lytrea

amathia

f



coesha

fatima

biblis

aganisa

salvia

salvia

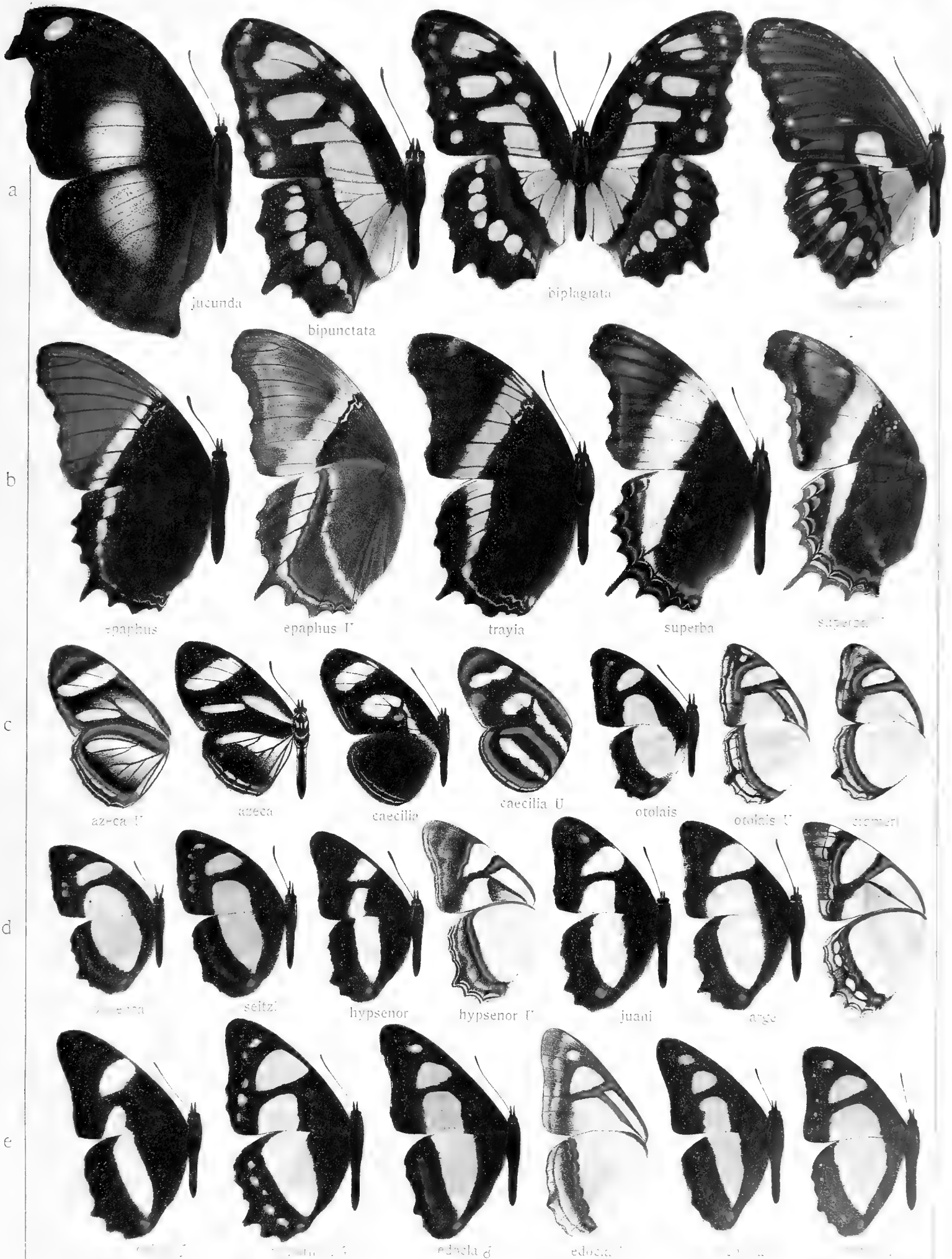

MEGALOPHA

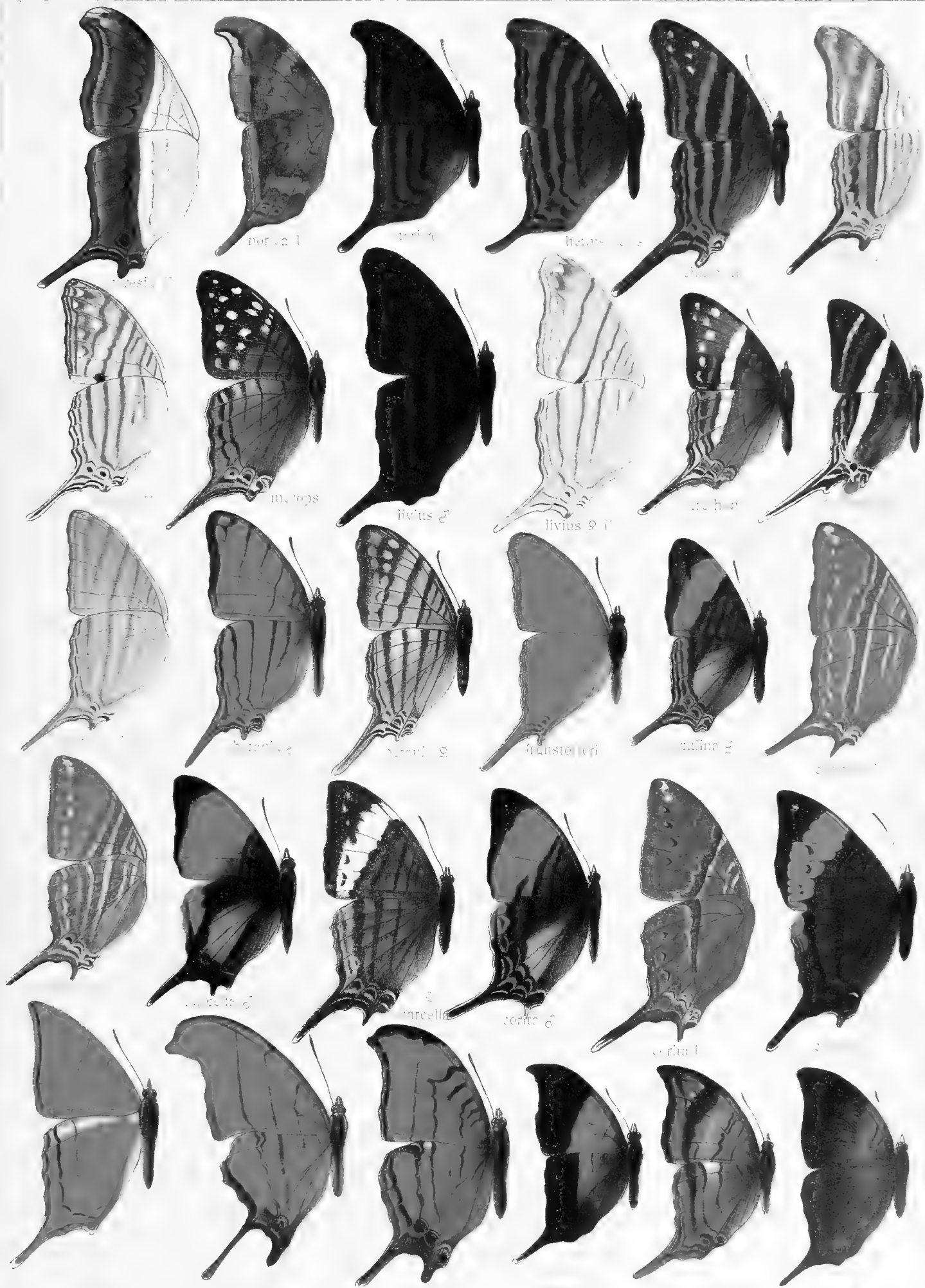

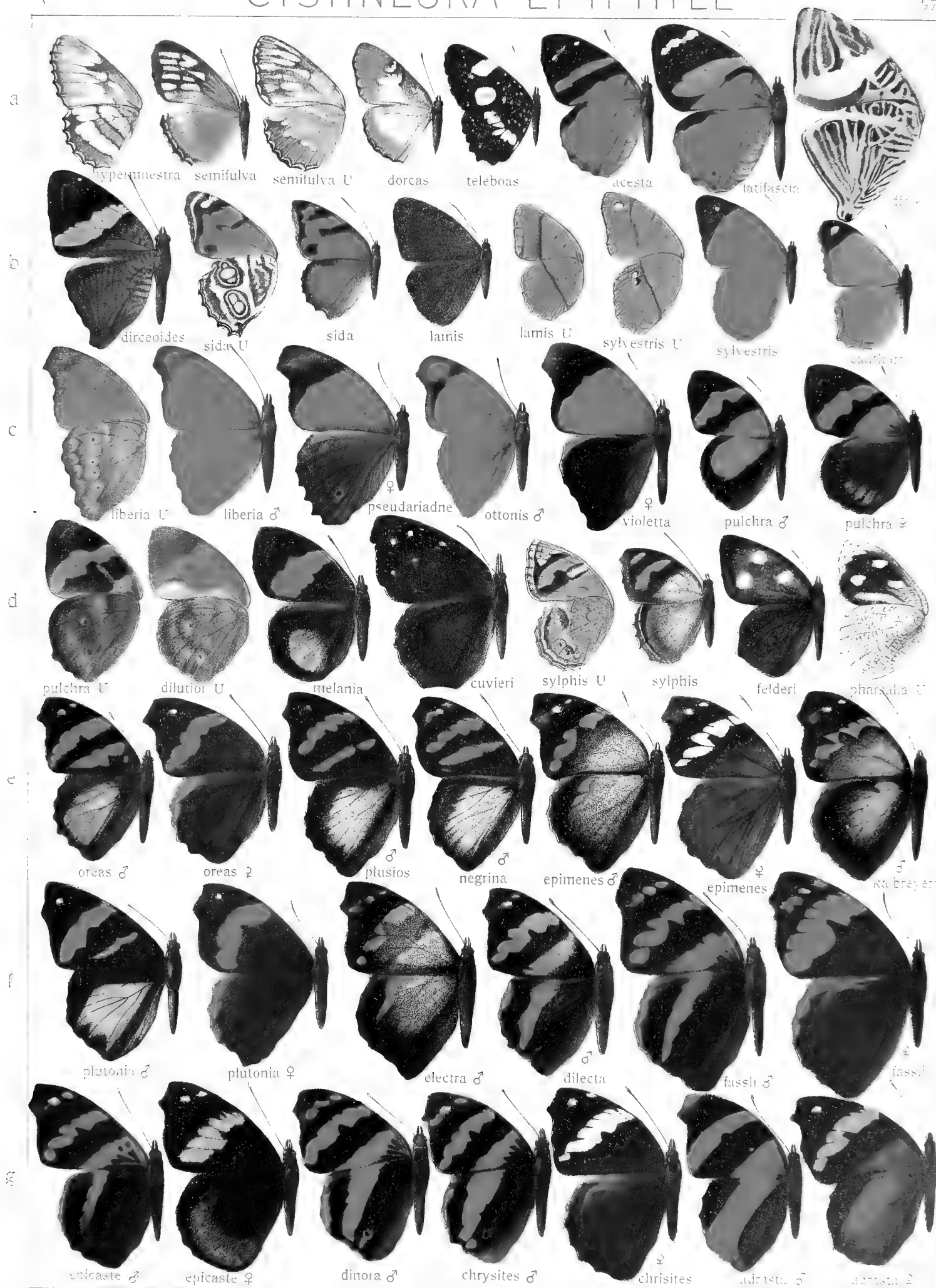



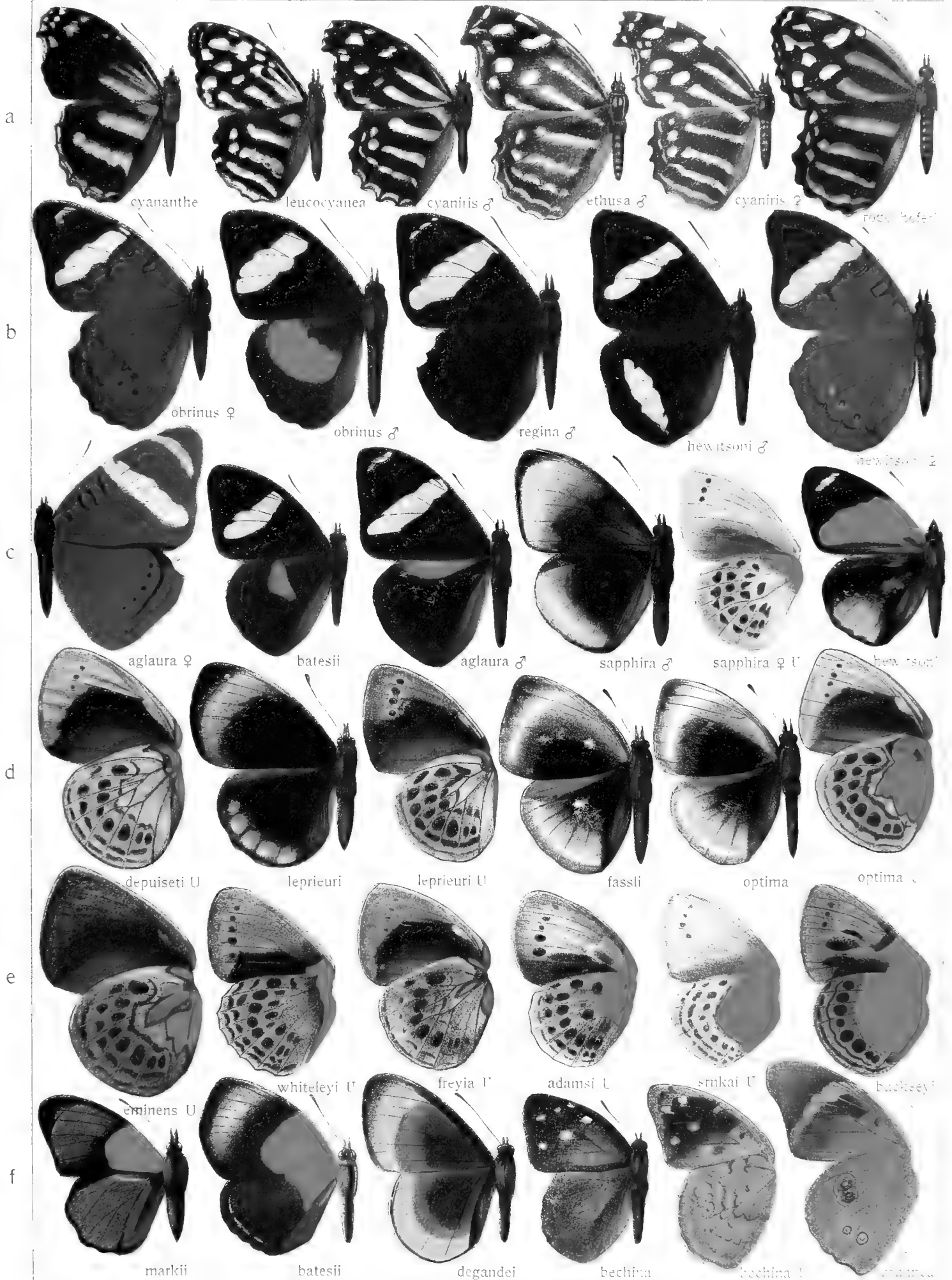

EUNICA

a

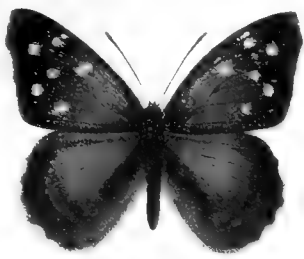

tatala ♂

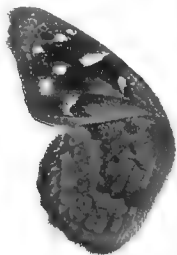

tatala ♀



caerulea ♂



caerulea ♀



modesta ♂



modesta ♀

b

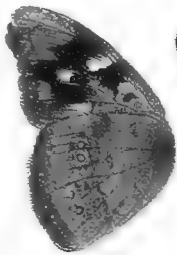

concordia ♂



concordia ♀



monima ♂

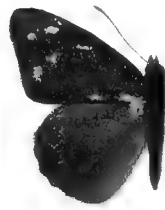

monima ♀

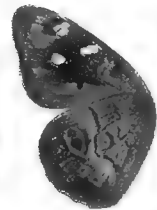

modesta ♂

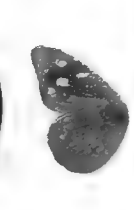

c



malvina ♂



malvina ♀



mygdonia ♂

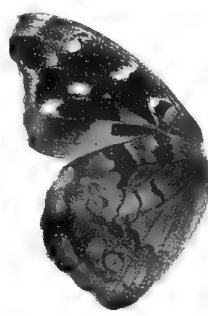

mygdonia ♀



habanae ♂



habanae ♀



habanae ♀

d



argentina ♂



argentina ♀



macris ♂



macris ♀



aeschirion ♂



aeschirion ♀



heraclitus ♂



heraclitus ♀

e



agele ♂



agele ♀



chlorochroa ♂



chlorochroa ♀



milia ♂



milia ♀

f

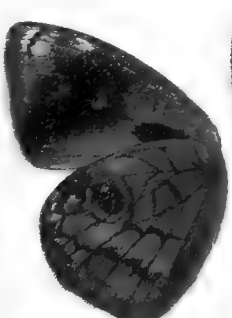

argentina ♂



argentina ♀



argentina ♂



argentina ♀



argentina ♂



argentina ♀

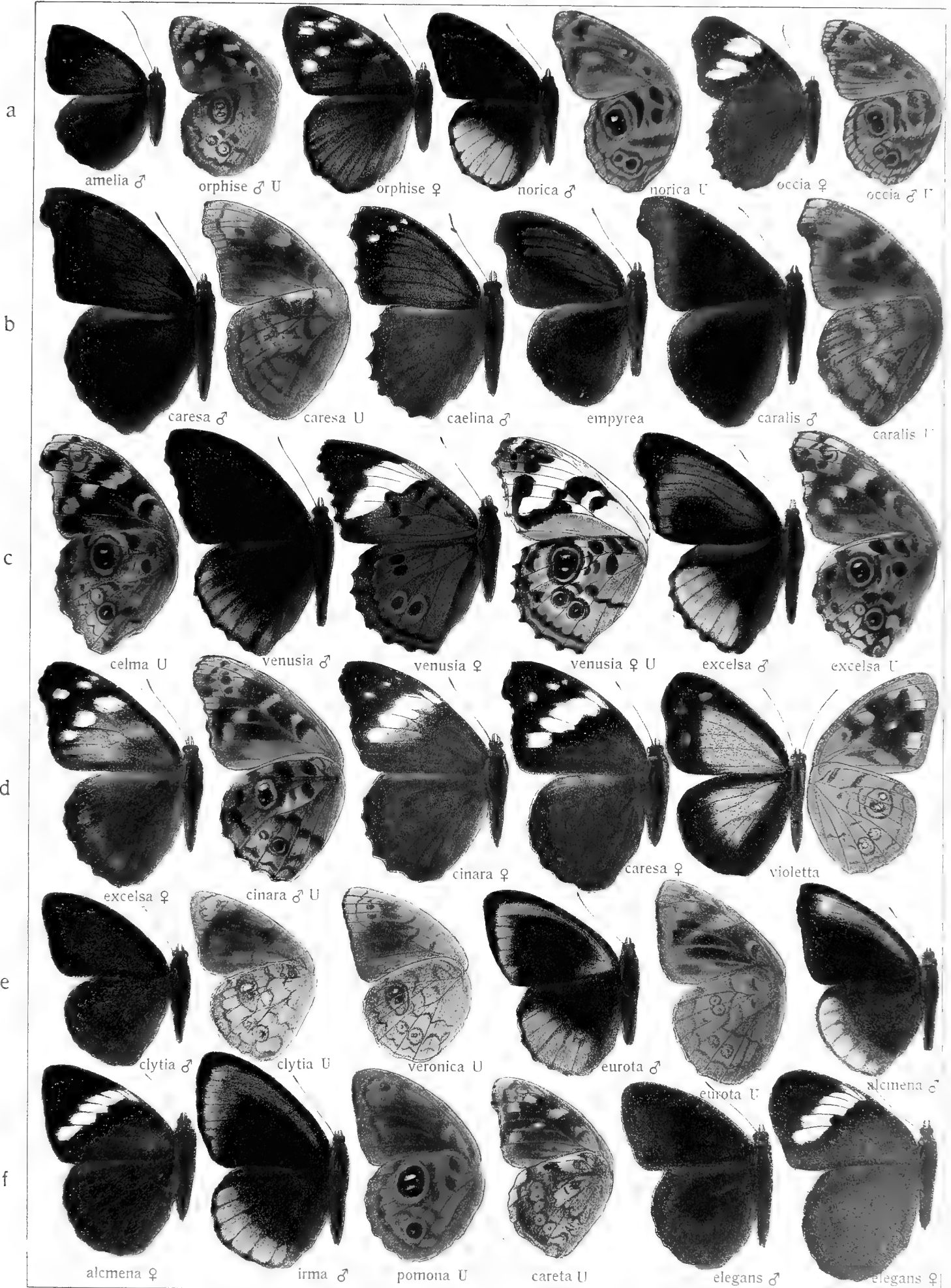

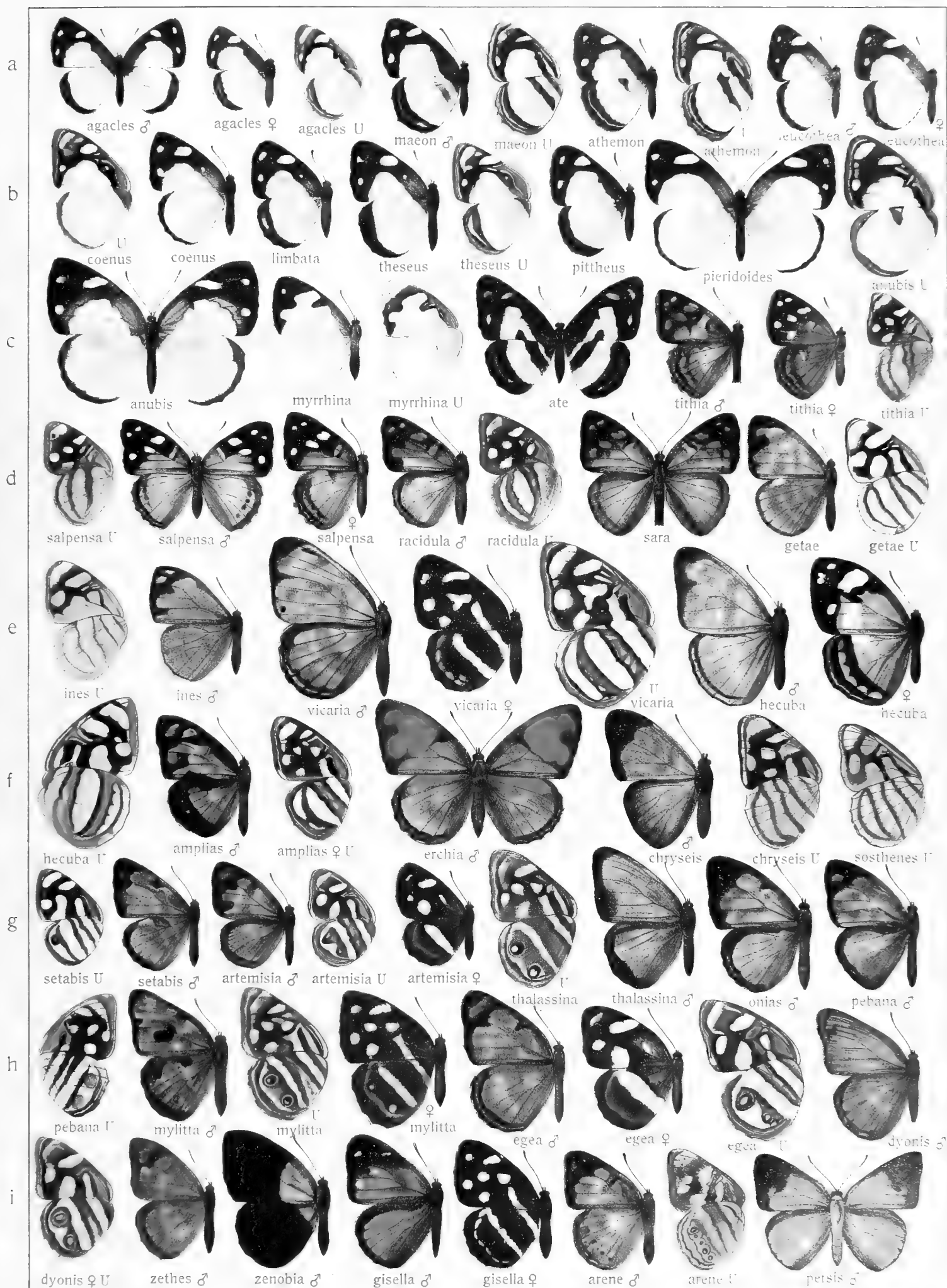

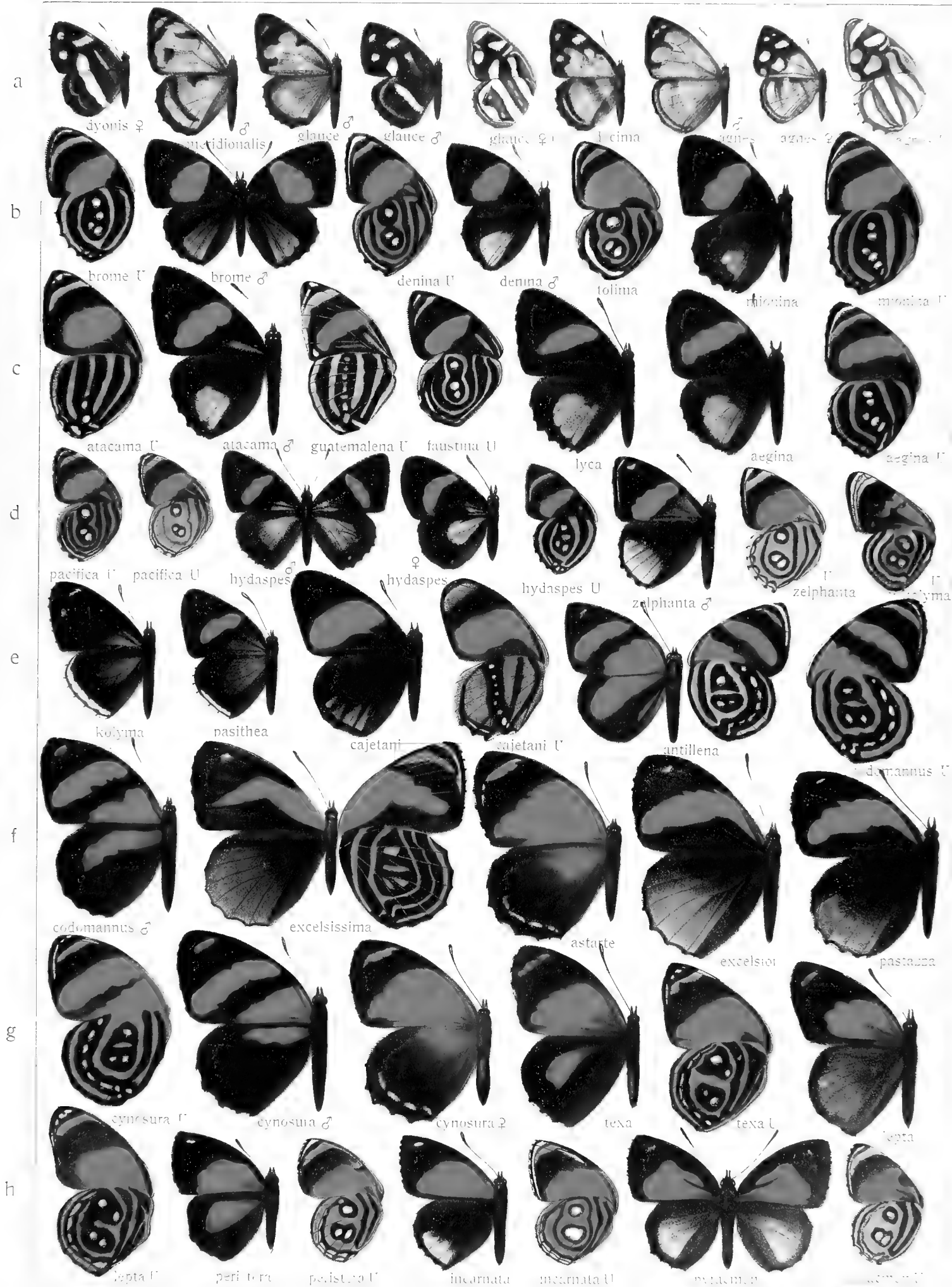

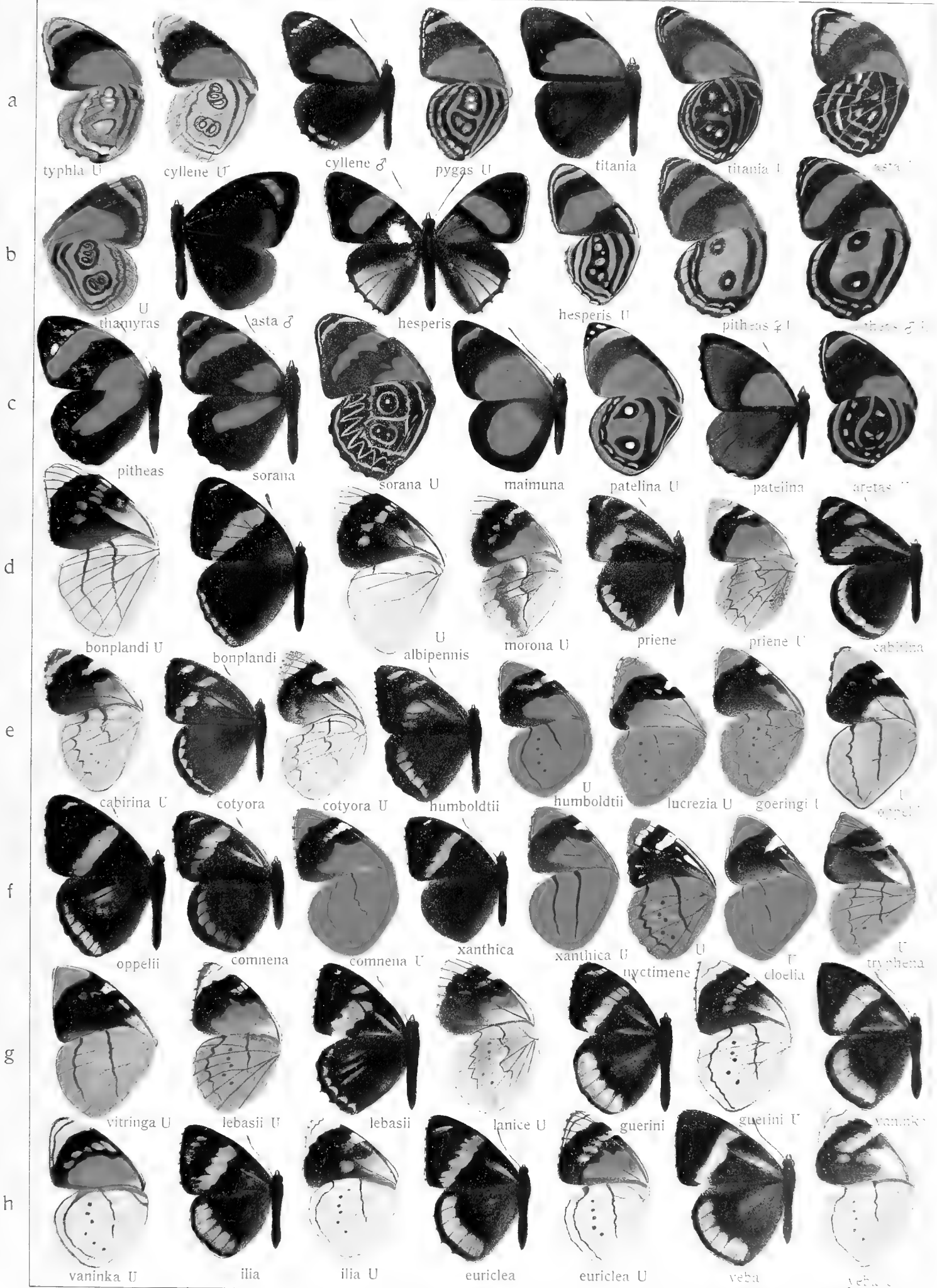

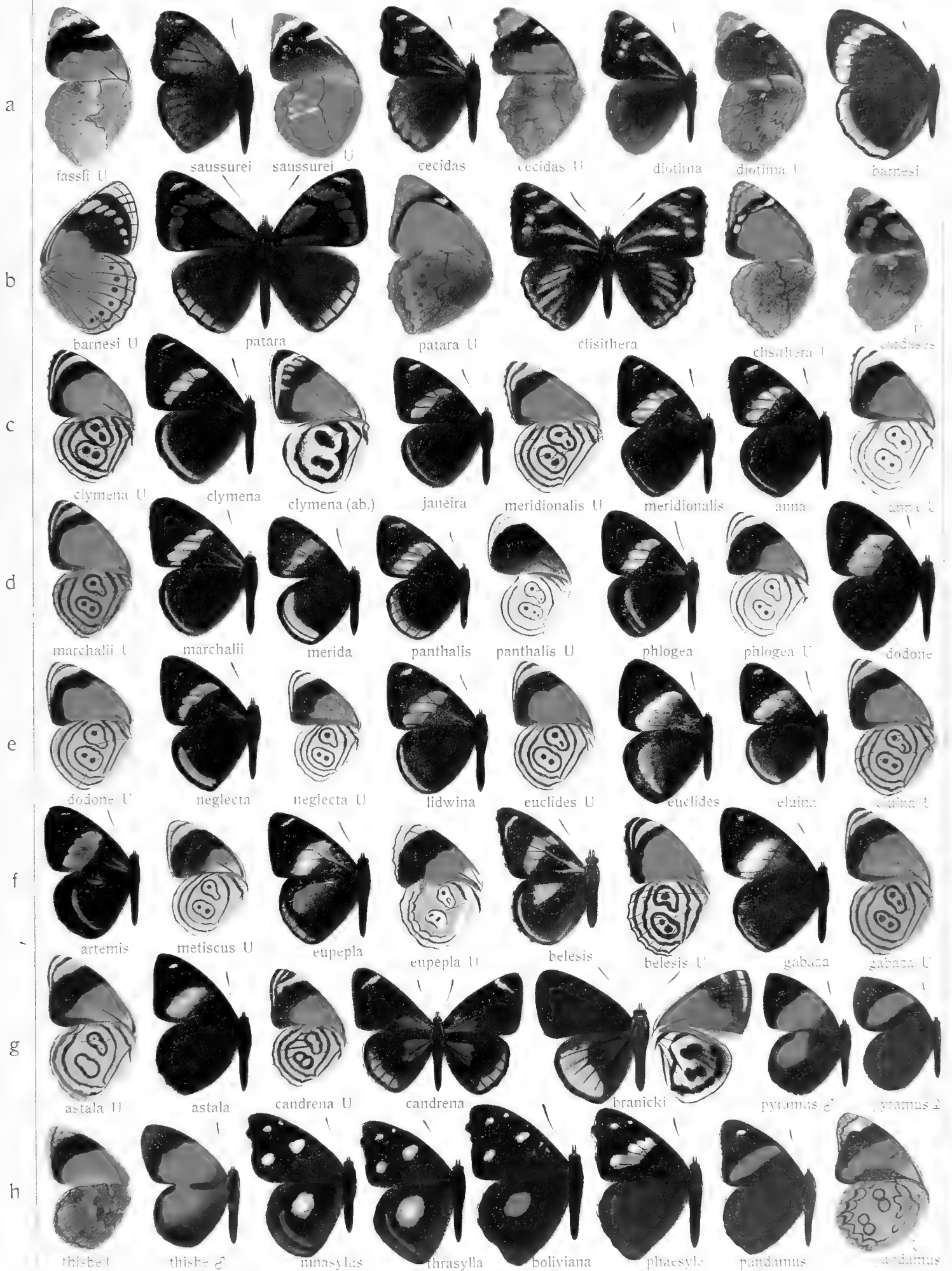

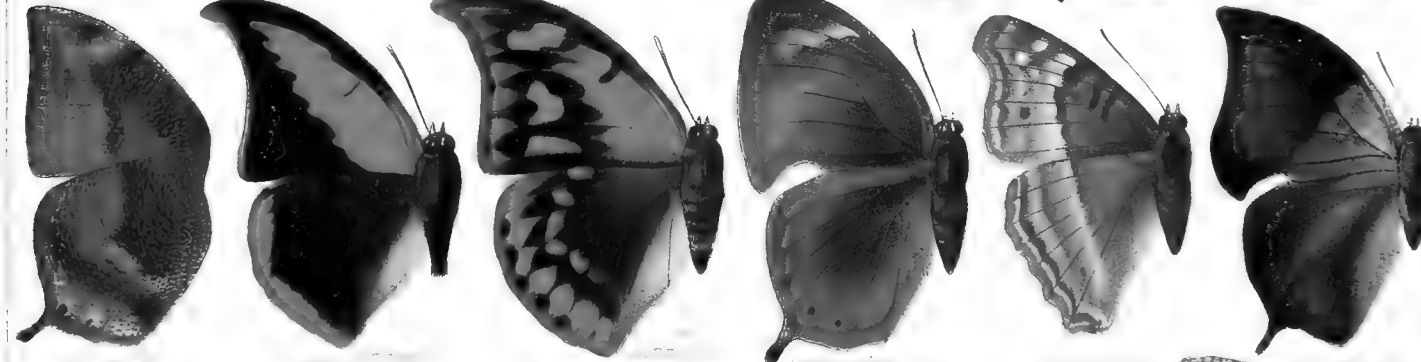
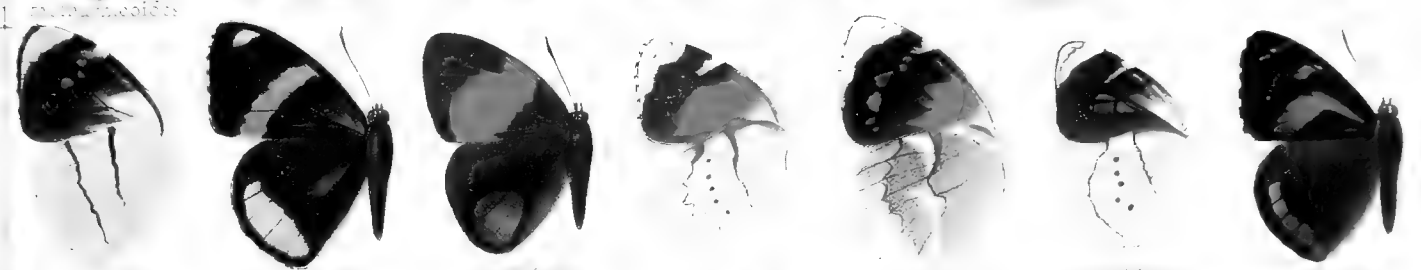

a



b



c

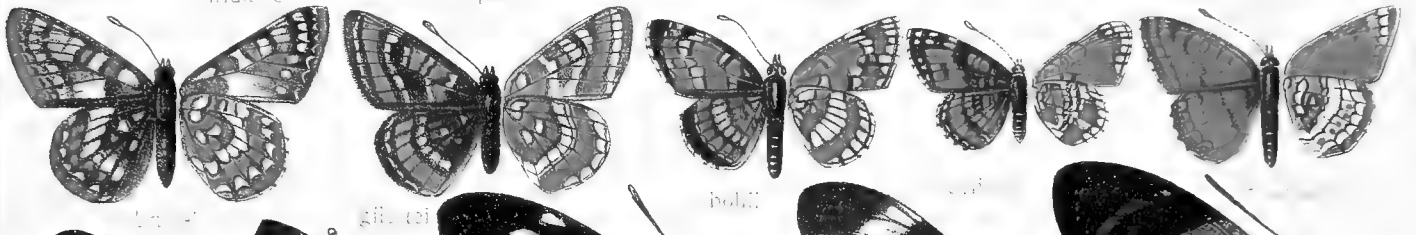

d

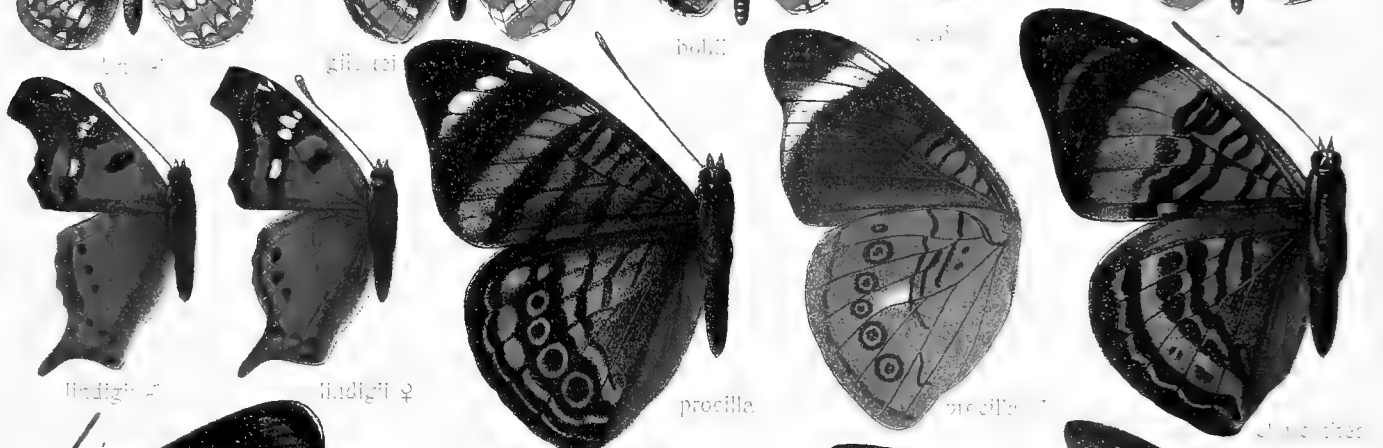

e



f



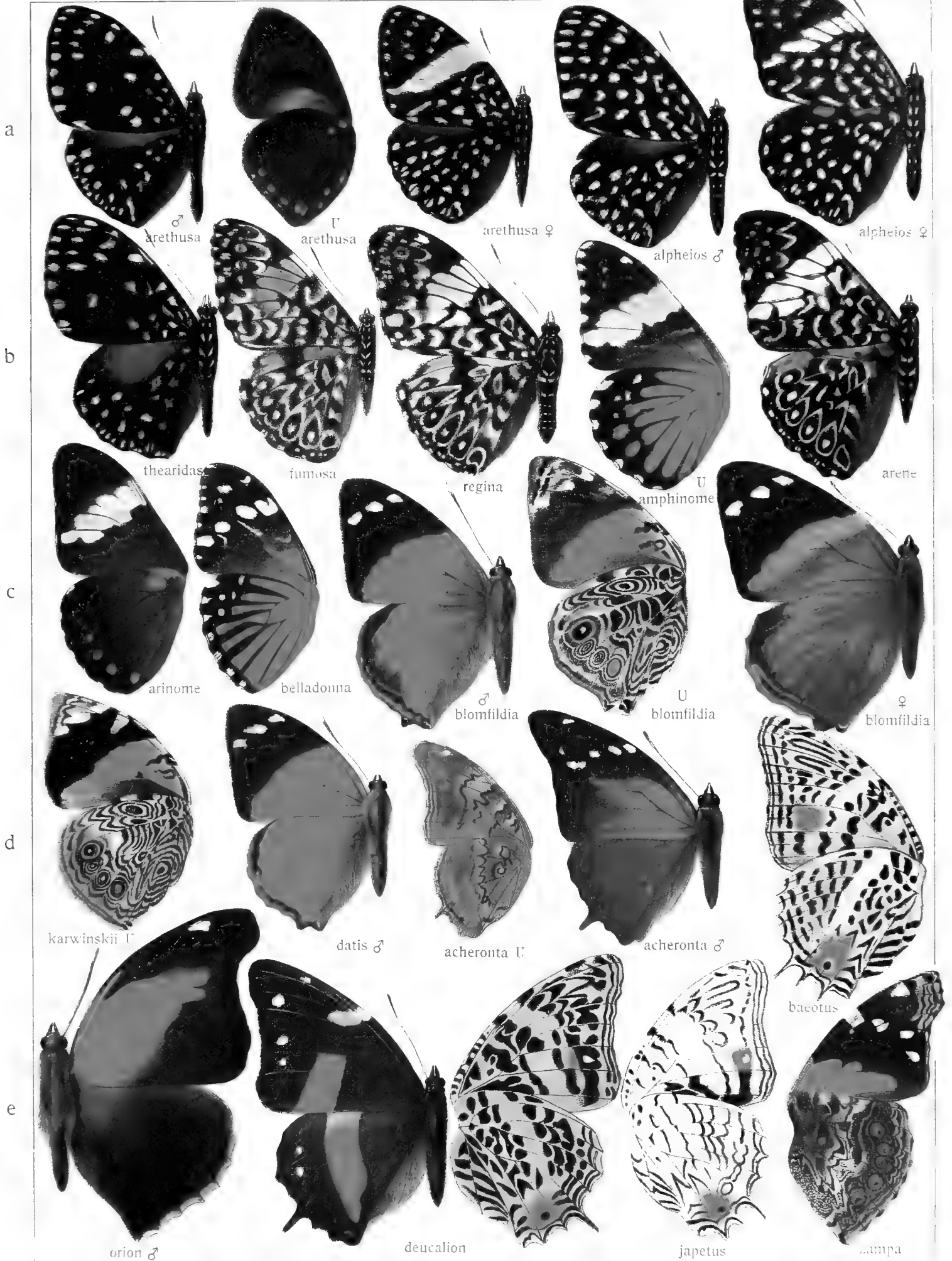

AGERONIA

17

a

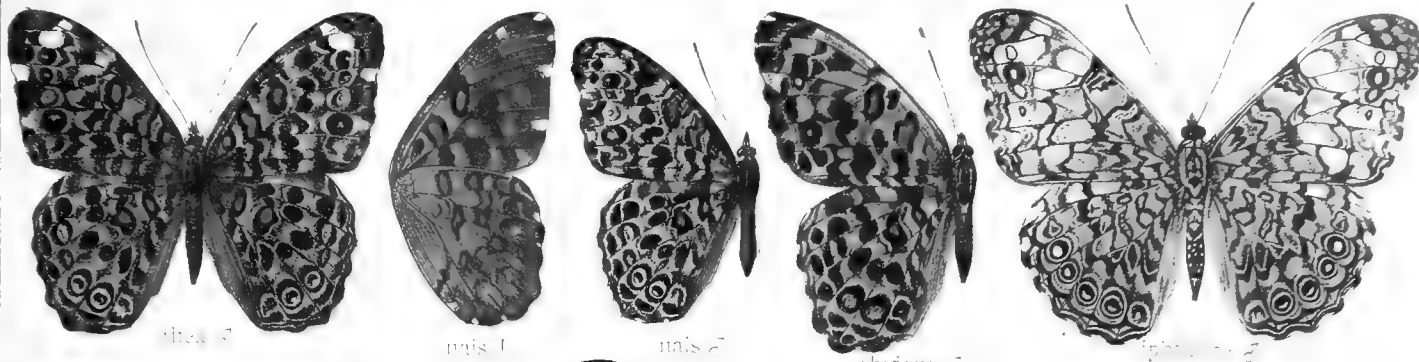

thea ♂

nais ♀

nais ♂

abidom ♂

epinome ♂

b

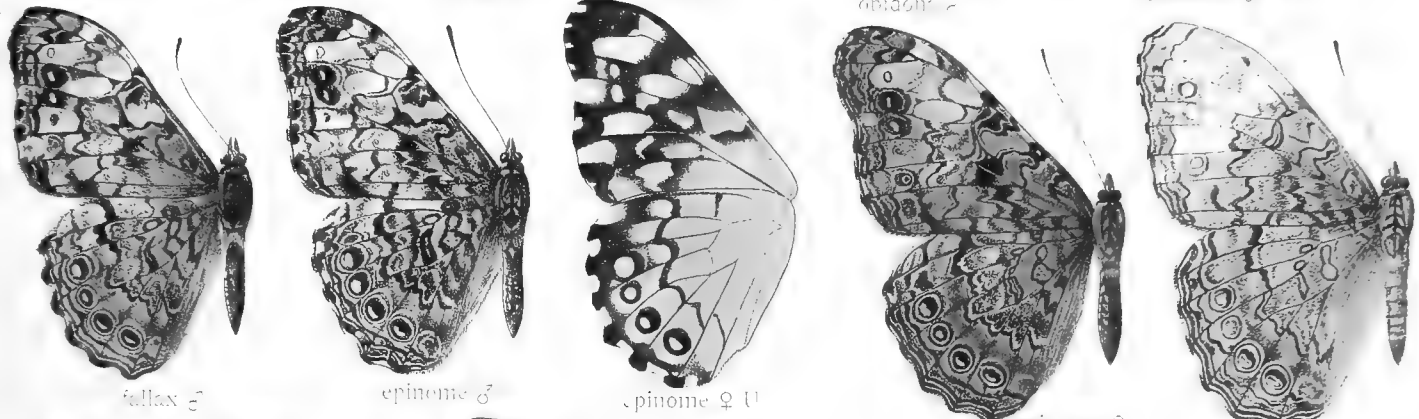

fallax ♂

epinome ♂

epinome ♀ U

epinome ♀

claucornis ♀

c



cornix ♂

cornax ♂

atimia ♂

teronia ♂

teronia ♀

quatemana ♂

d



etata ♀

februa ♂

februa ♀

gudula ♂

e

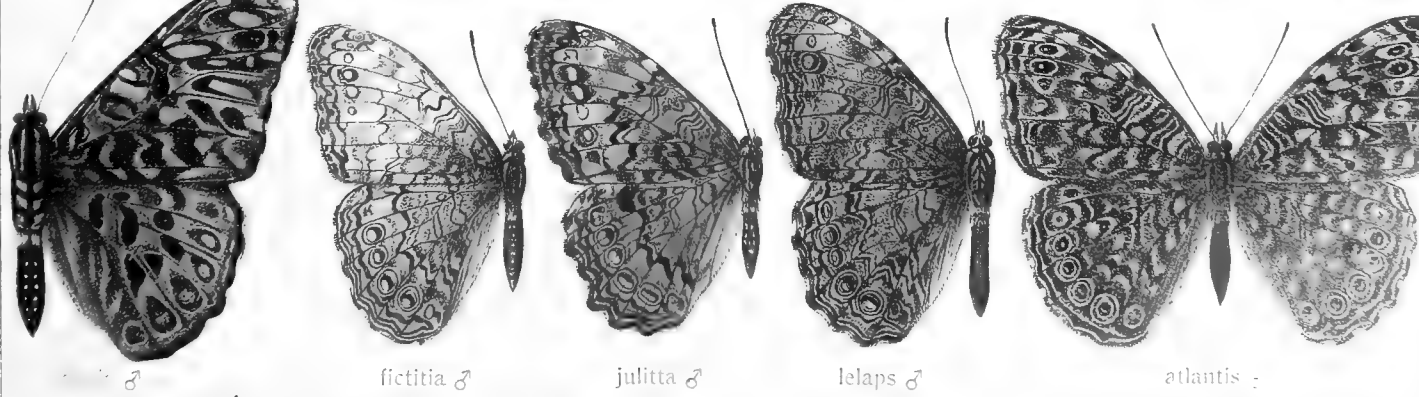

lucilla ♂

fictitia ♂

julitta ♂

lelaps ♂

atlantis ♀

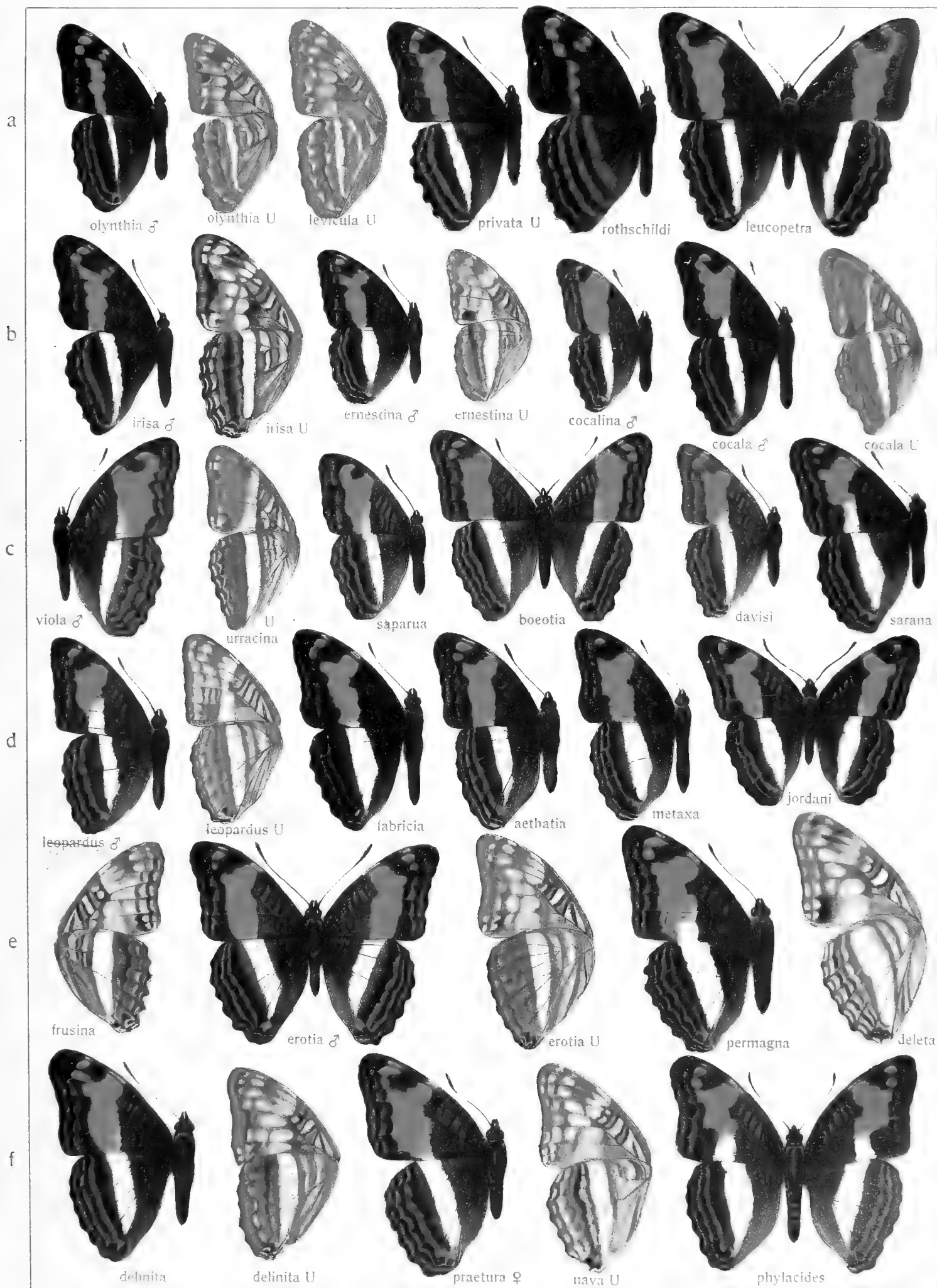

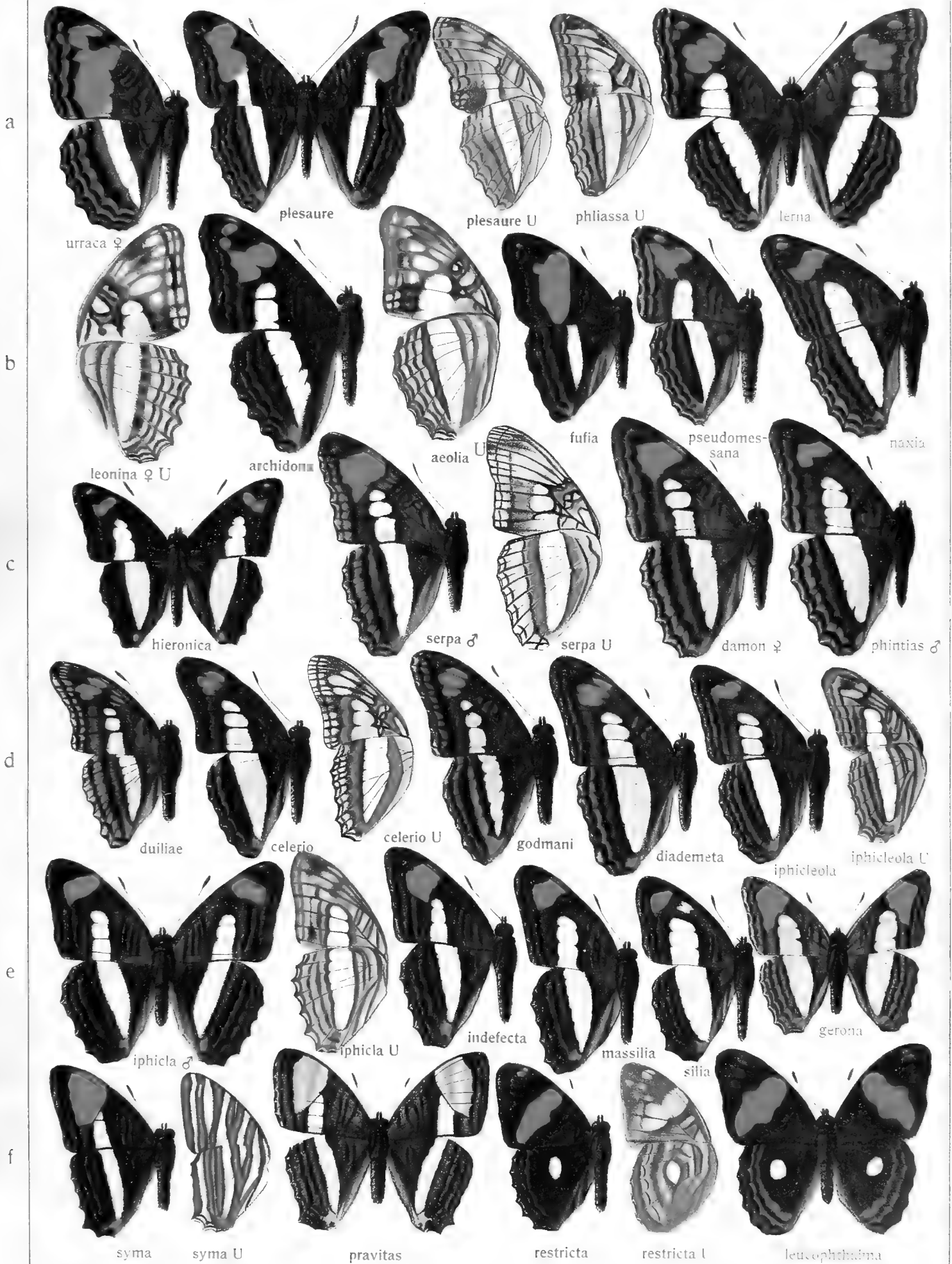

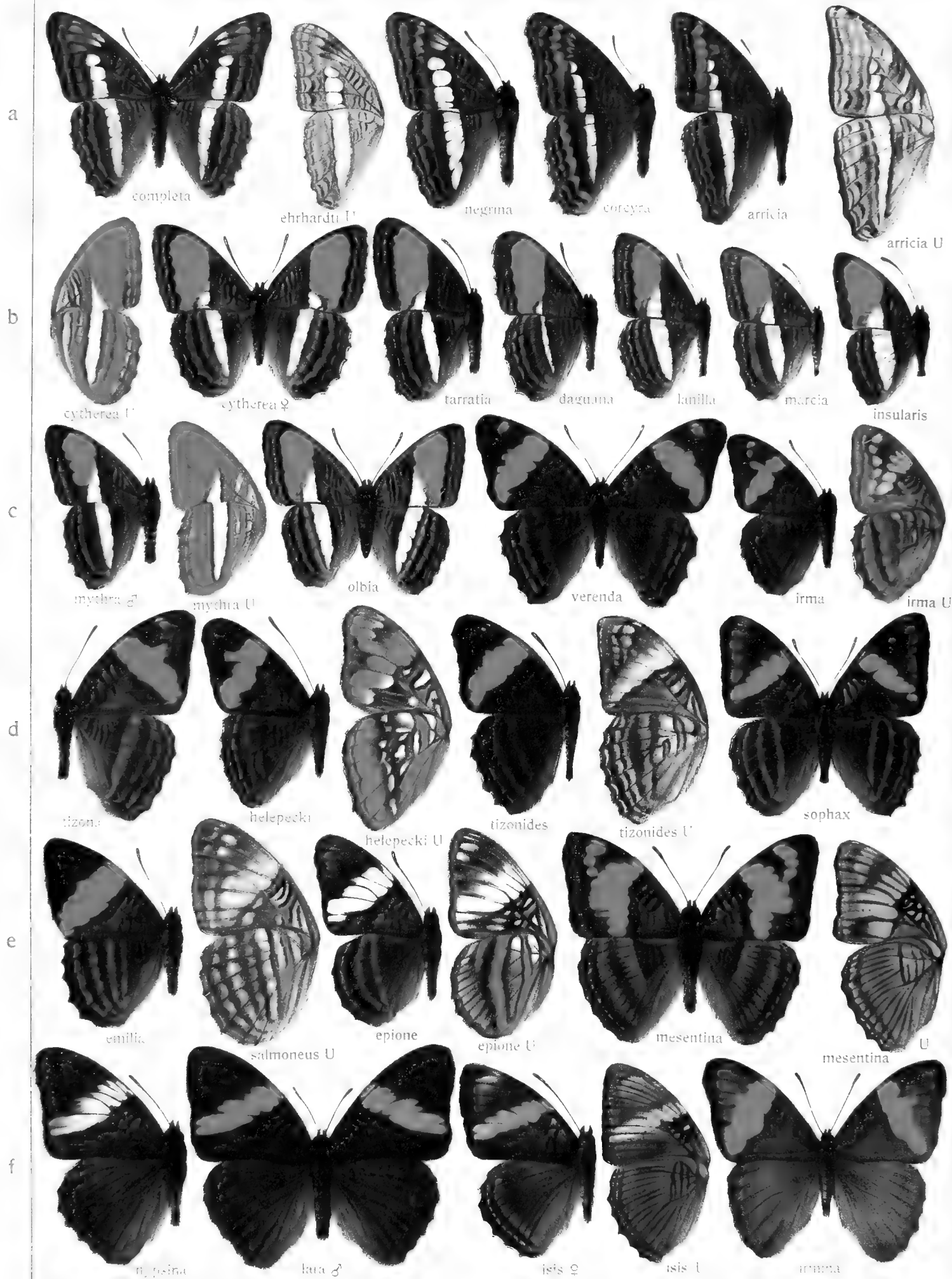

ADELPHA - LIMEN

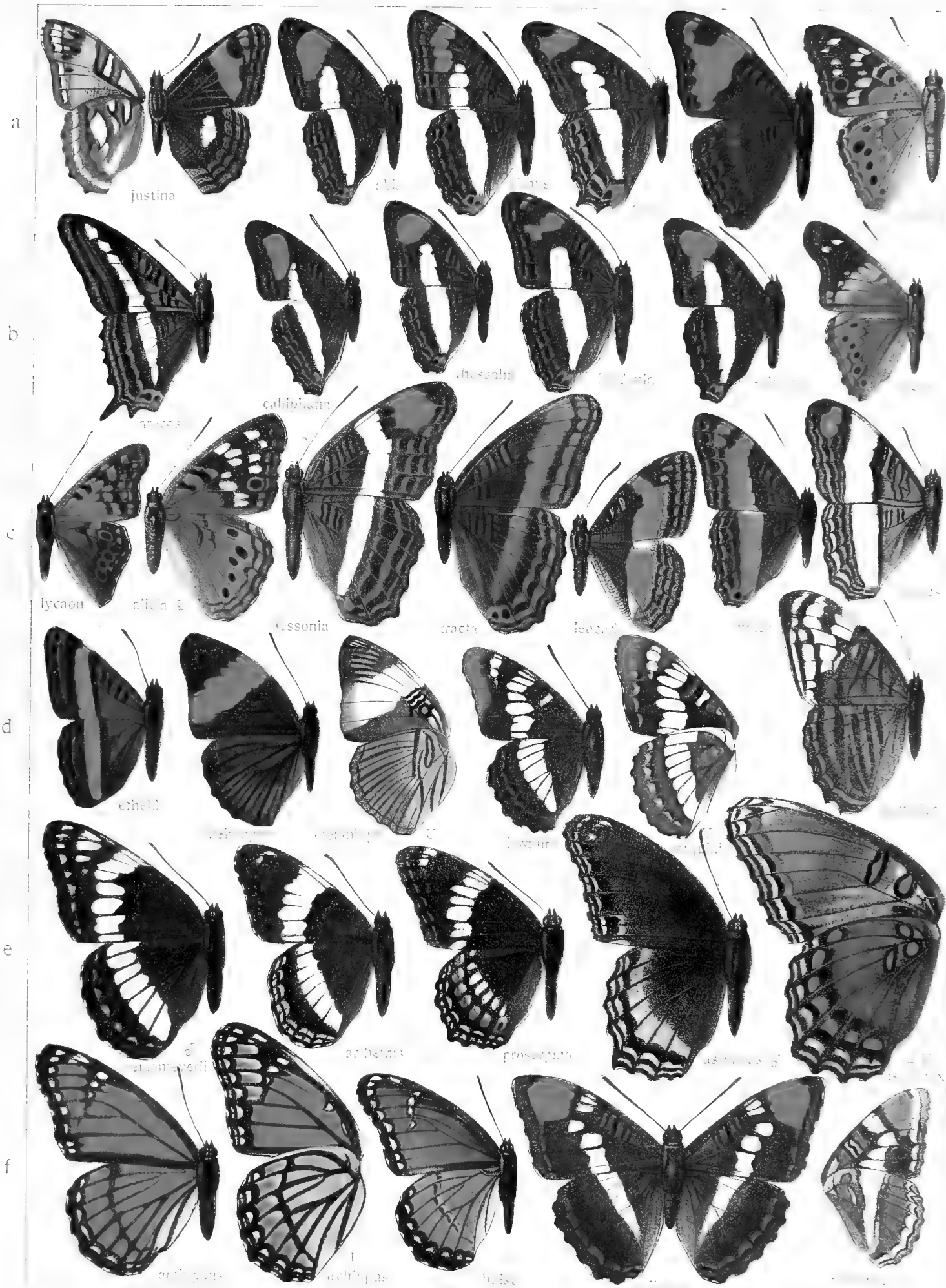

LEPRICORNIS

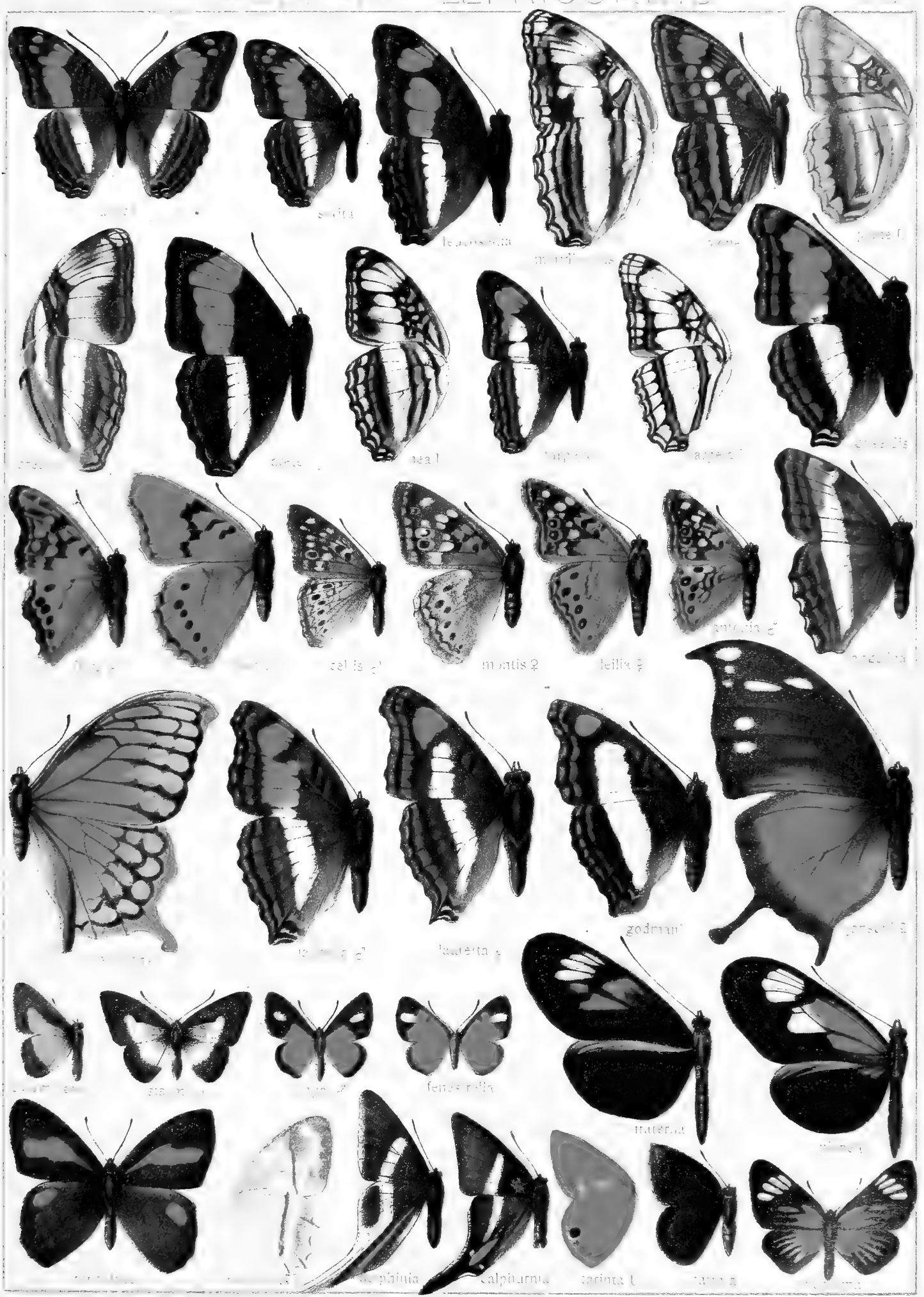

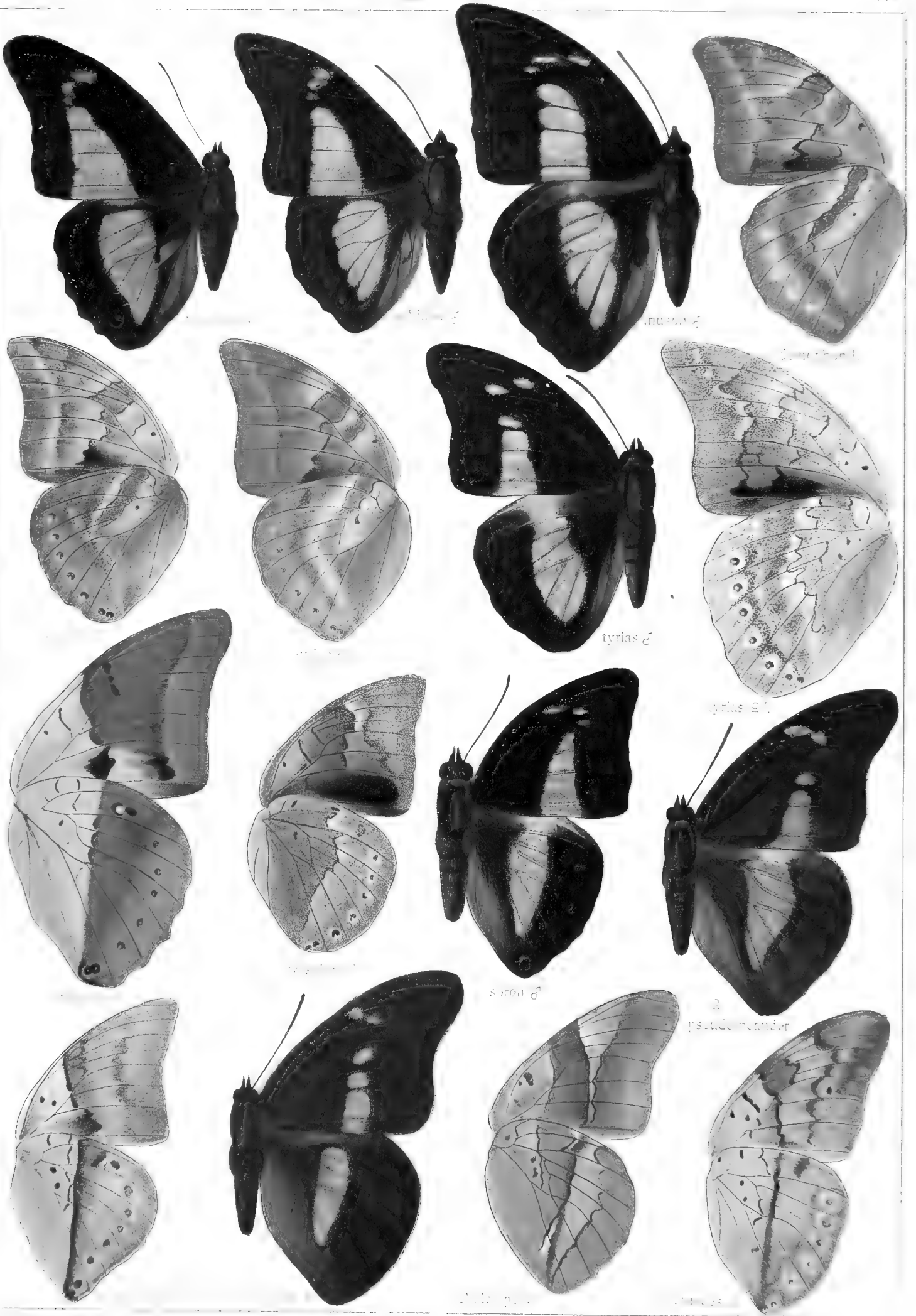

a

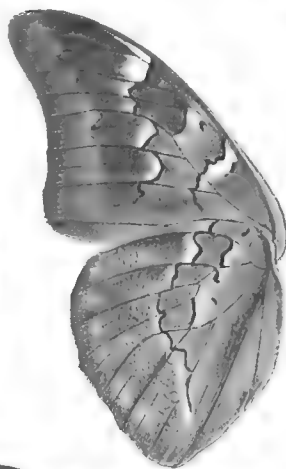

chromus ♂

phorida ♂

b

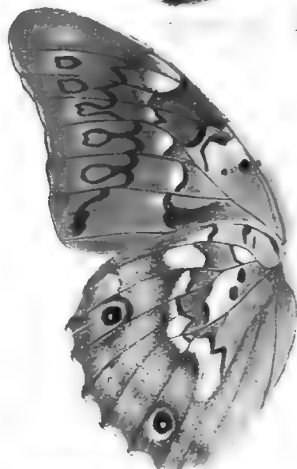
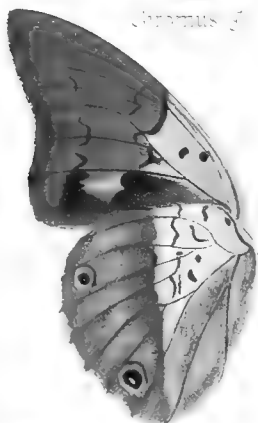

reus ♂

gires ♂

c

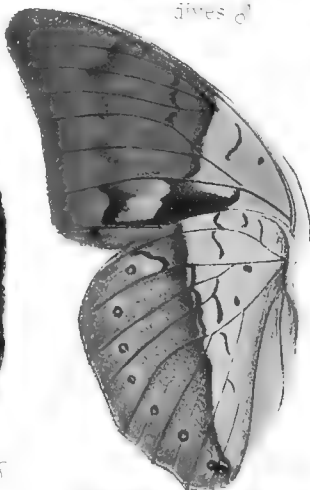

batina ♂

amphimachus ♂

insula ♀

d



osia ♂

osia ♂



PERONA EORIPUS

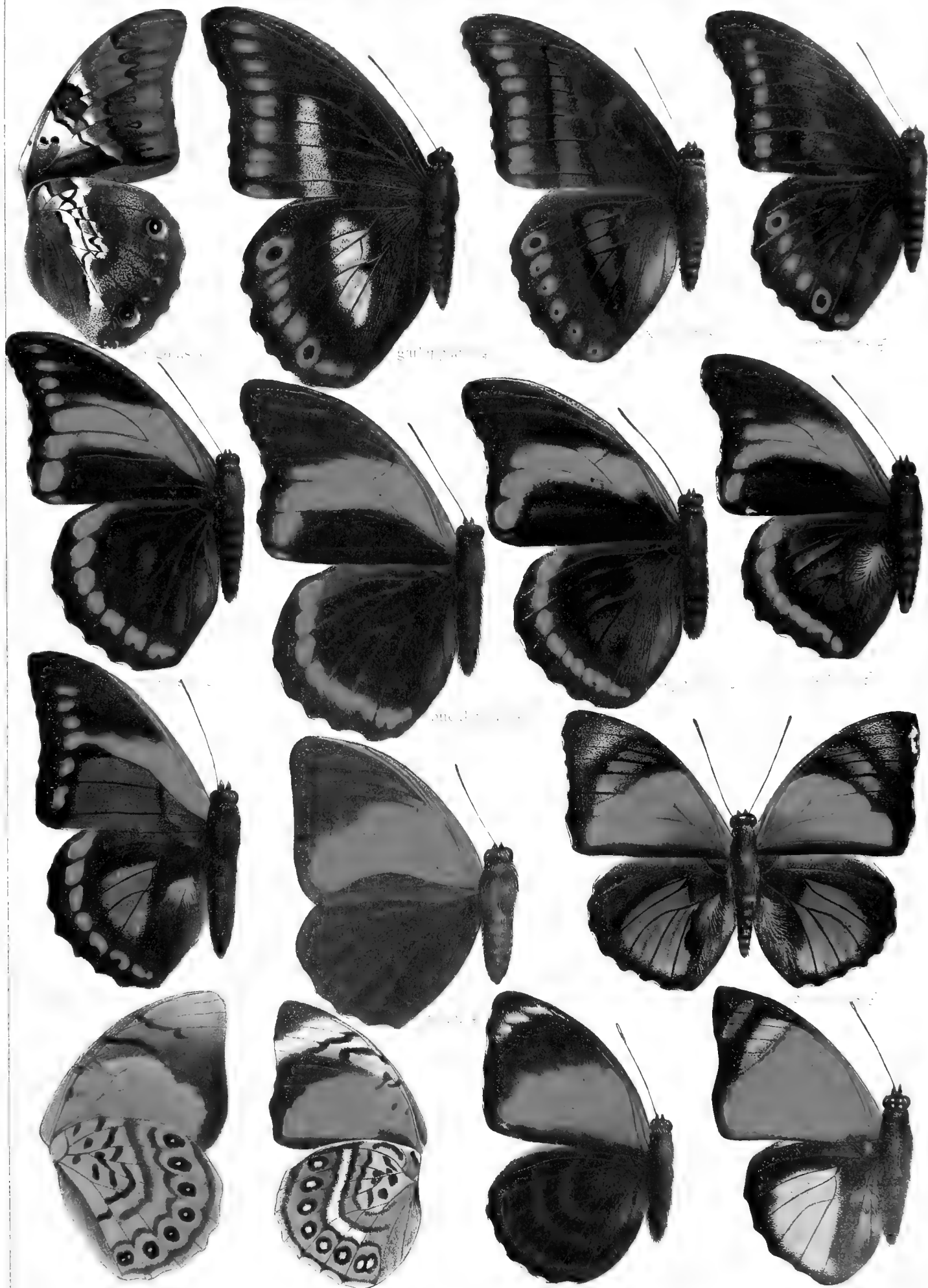

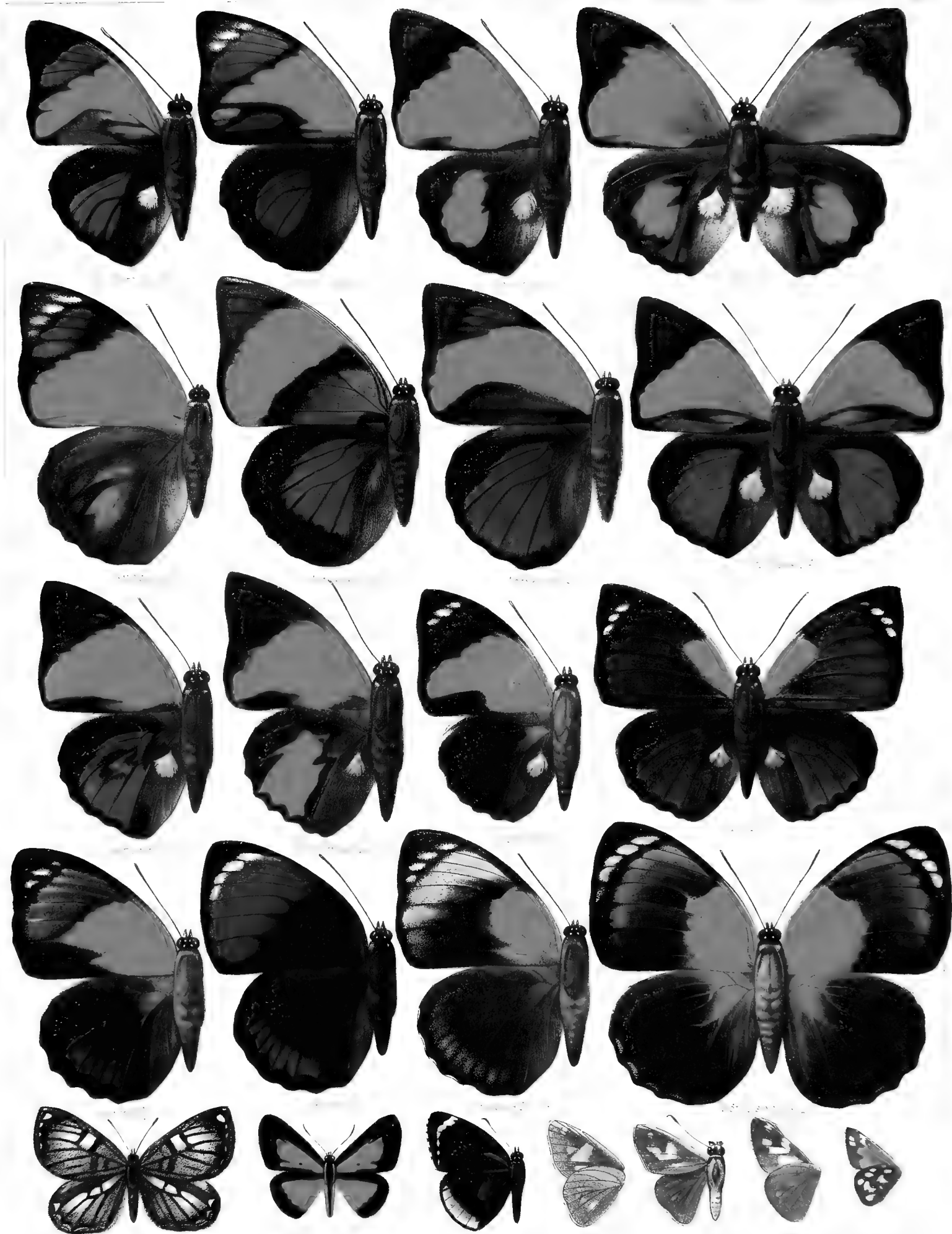



a



fruhstorferi U



falcata



synchroma



synchroma

b



boliviensis



boliviensis U



aurantiaca



amydonius



c



pericles



pericles U

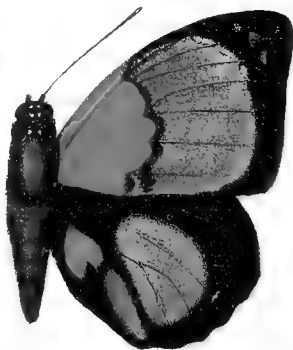

hewitsonius



hewitsonius U

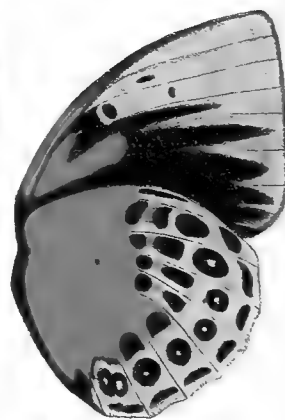

beatica

d

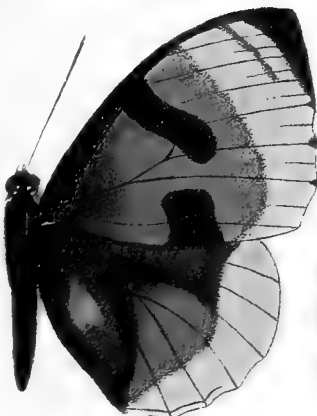

beatica



beata



beata U



phalaedon



phalaedon

a



aedon U



claudianus ♂



claudianus ♀



croesus U

b



godmani ♂



croesus ♂

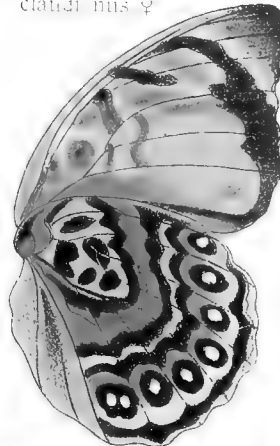

croesus U



eleonora U

c



eleonora ♂



eleonora ♀

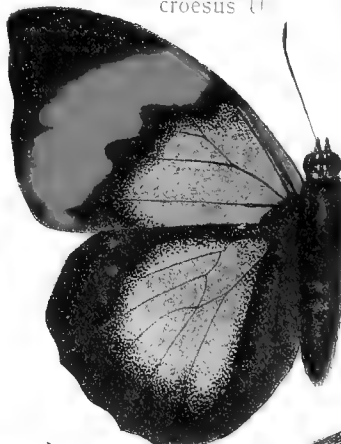

narcissus ♀



ferdinandi ♀

d



narcissus ♂ U



amydonius ♂



amydon ♂



sahlkei ♂



e



hypomnestra ♂



hypomnestra ♀



amydon ♂



amydon ♂



bogotana



bogotana

a

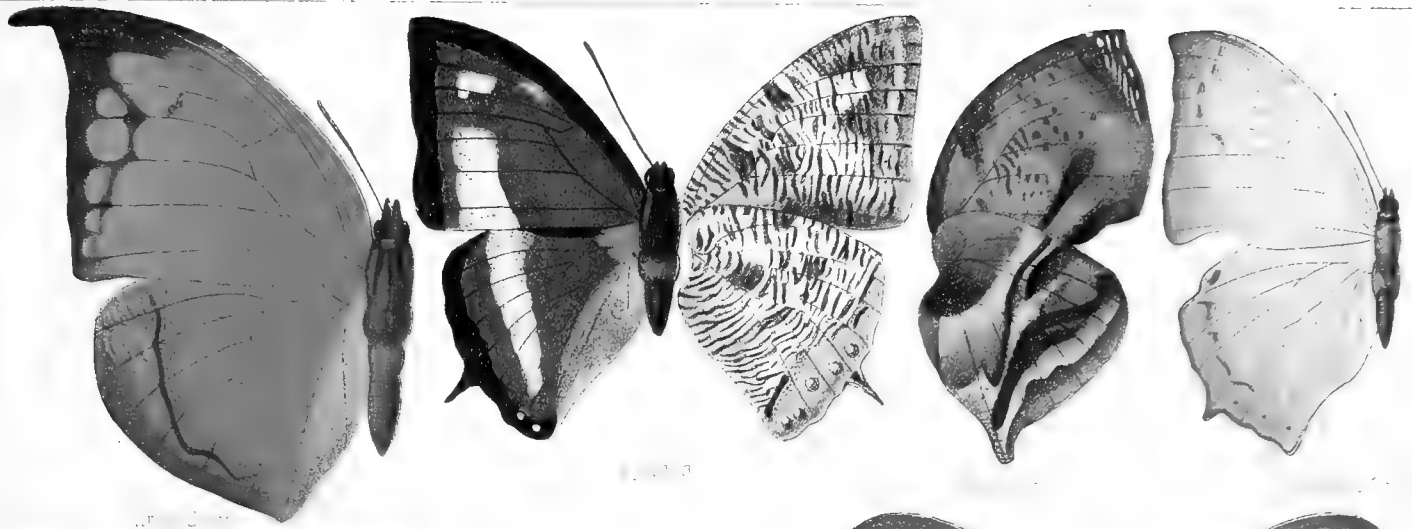

b



c

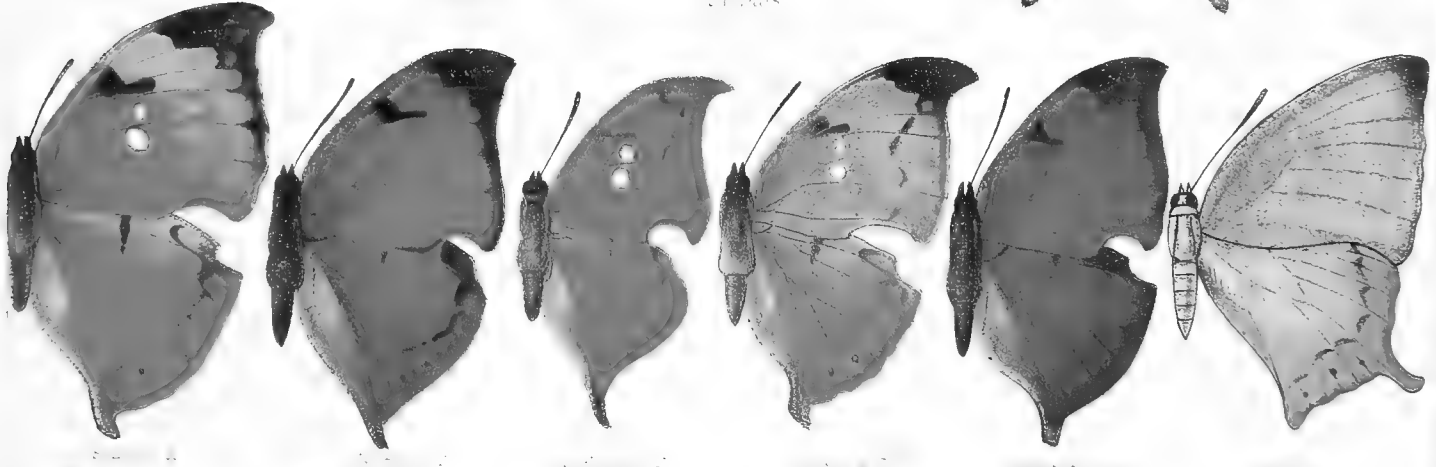

d



HYPERA-ANAE

a



Hypera

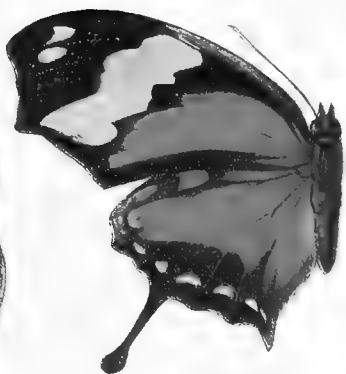

Hypera



Hypera



Hypera

b



Hypera



Hypera



Hypera



Hypera

c



Hypera



Hypera



Hypera



Hypera

d



Hypera



Hypera

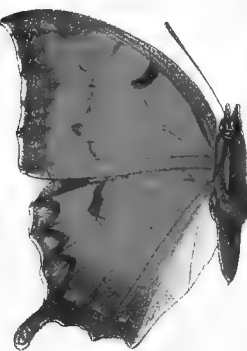

Hypera



Hypera



Hypera

e



Hypera



Hypera



Hypera



Hypera

a



b



c



d



e

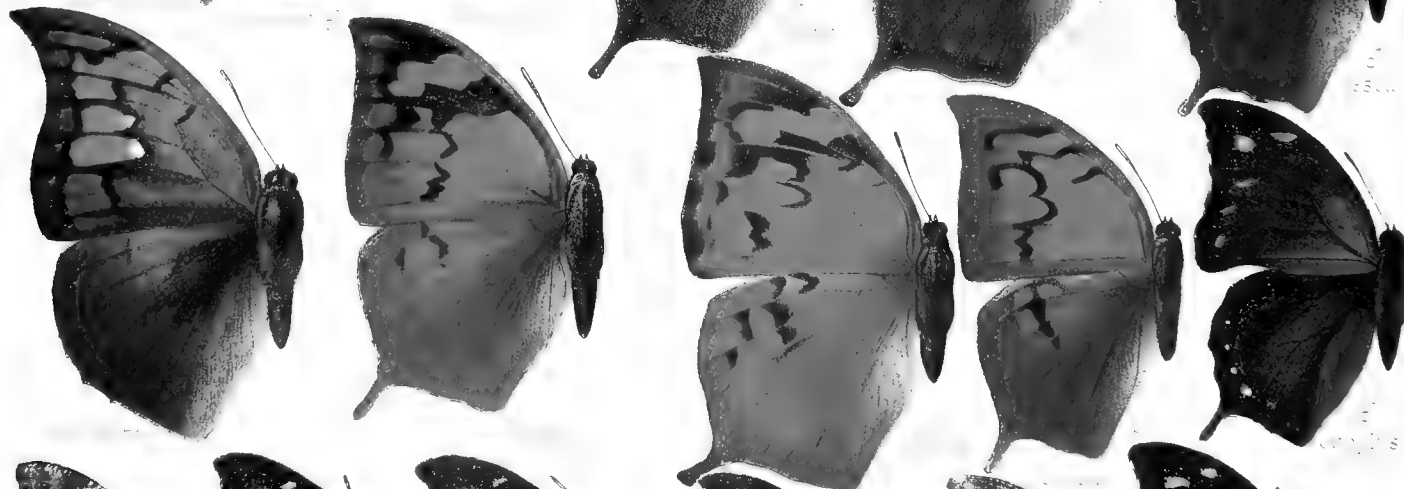

f



a



porphyrio



xenocles



testacea



morvus ♂



morvus ♀



iphis ♂

b

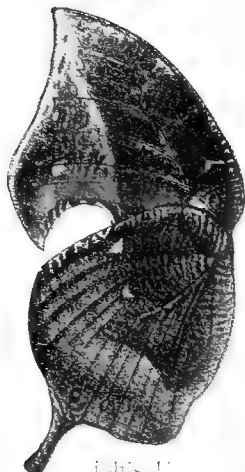

iphis U

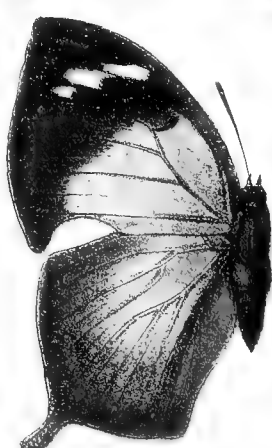

iphis ♀



morphus ♀



morphus ♂

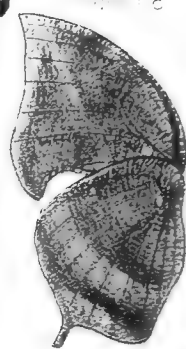

morphus ♂ U

c



moeris ♂



moeris ♀



onomais ♂



onomais ♀

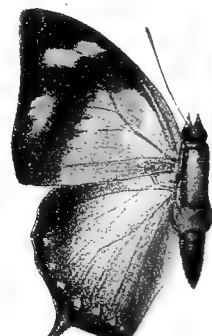

glaucus ♂



glaucus ♀

d



alberta



ferderi

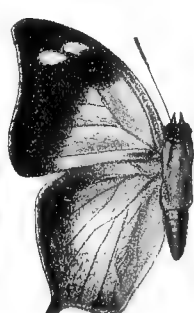

glaucina

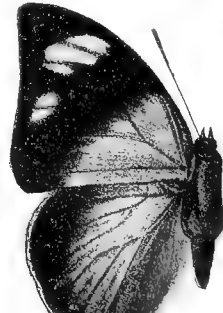

acaudata



vicinia



ates ♂

e



ates ♀



ates ♀

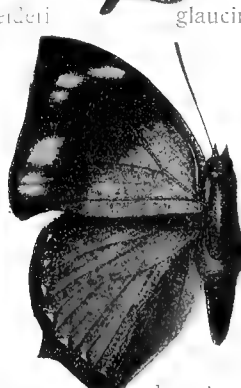

drucei

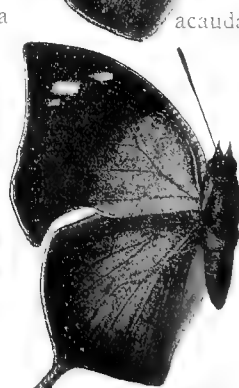

ceradilla



sthenos ♂



sthenos

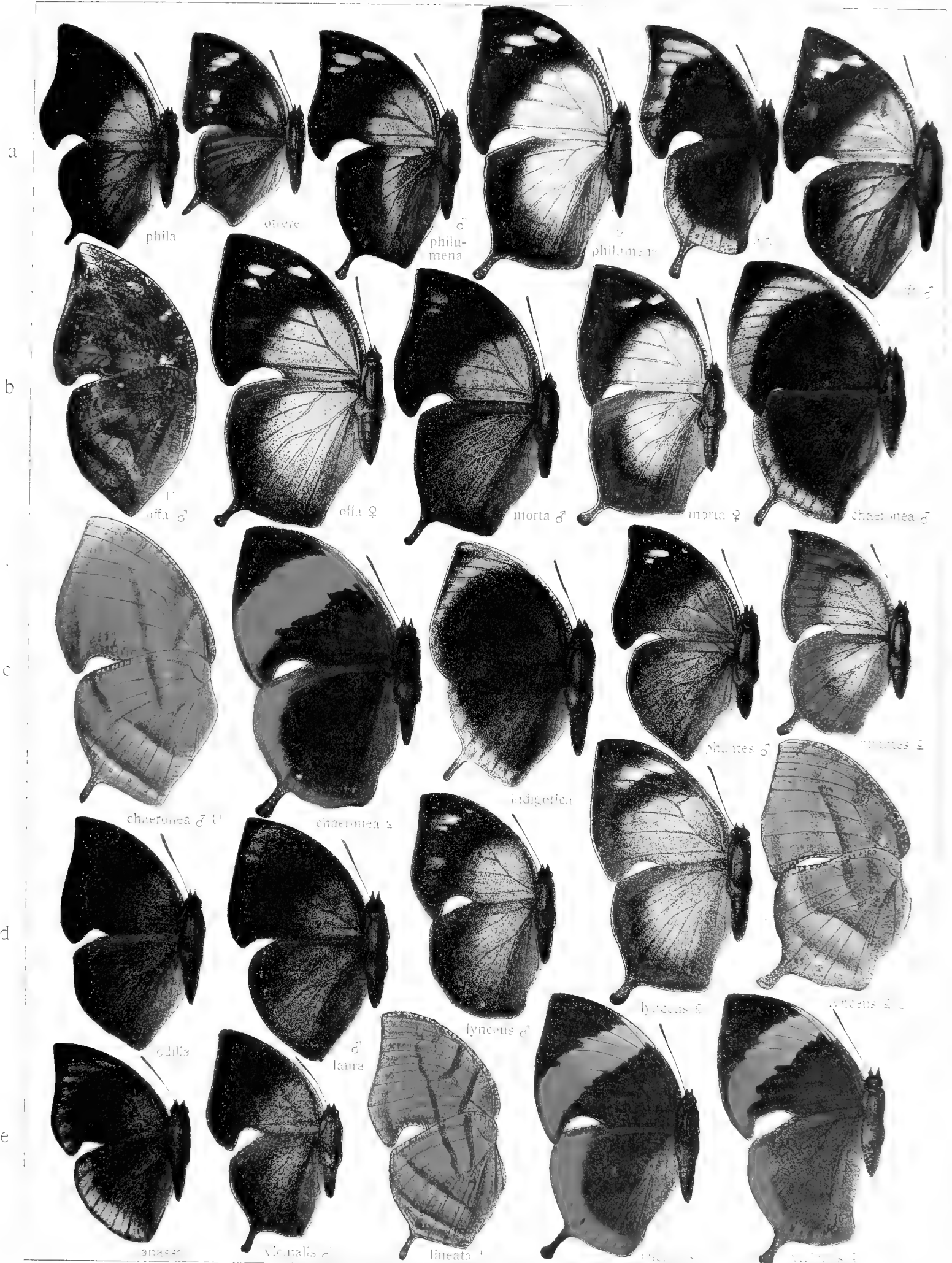

a

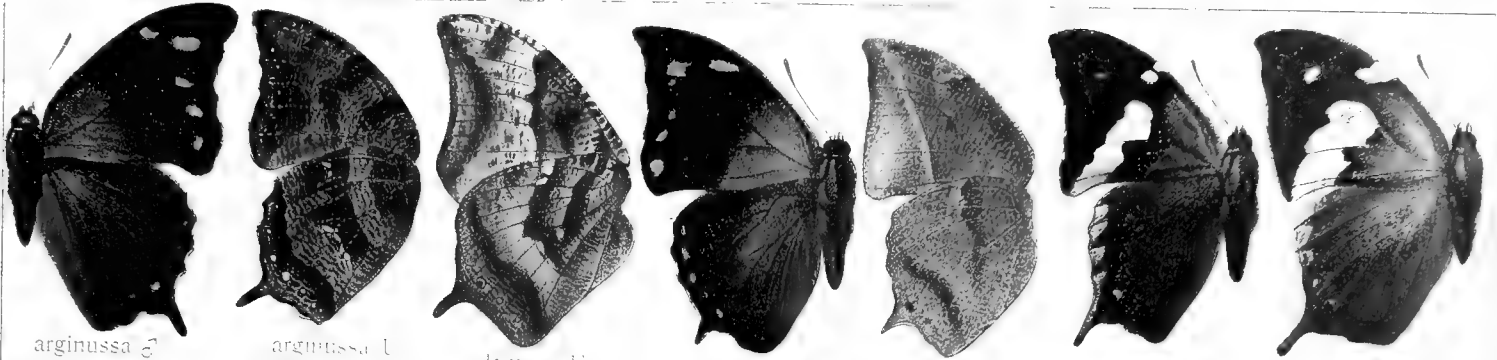

b

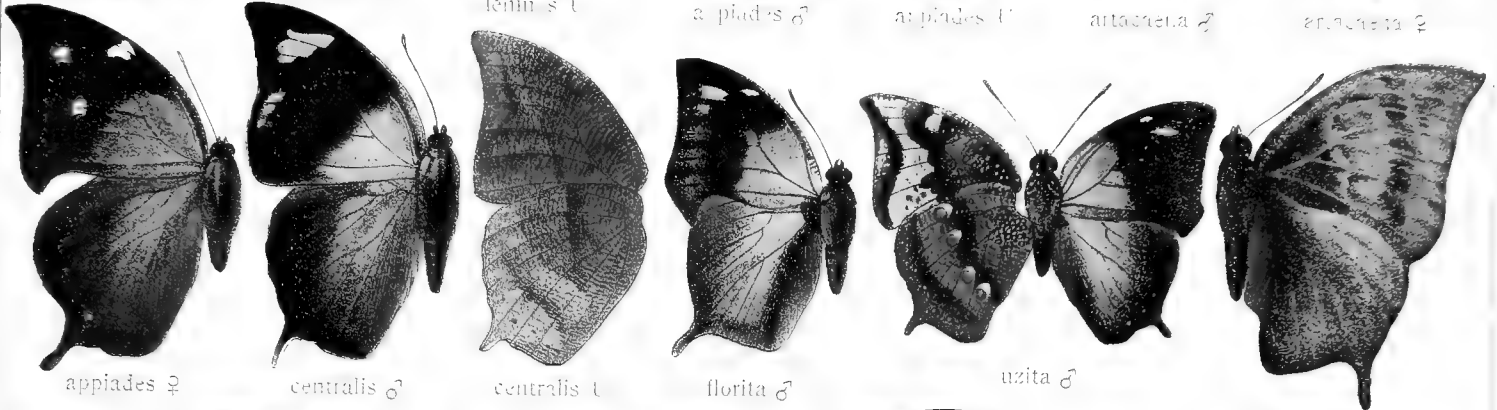

c



d

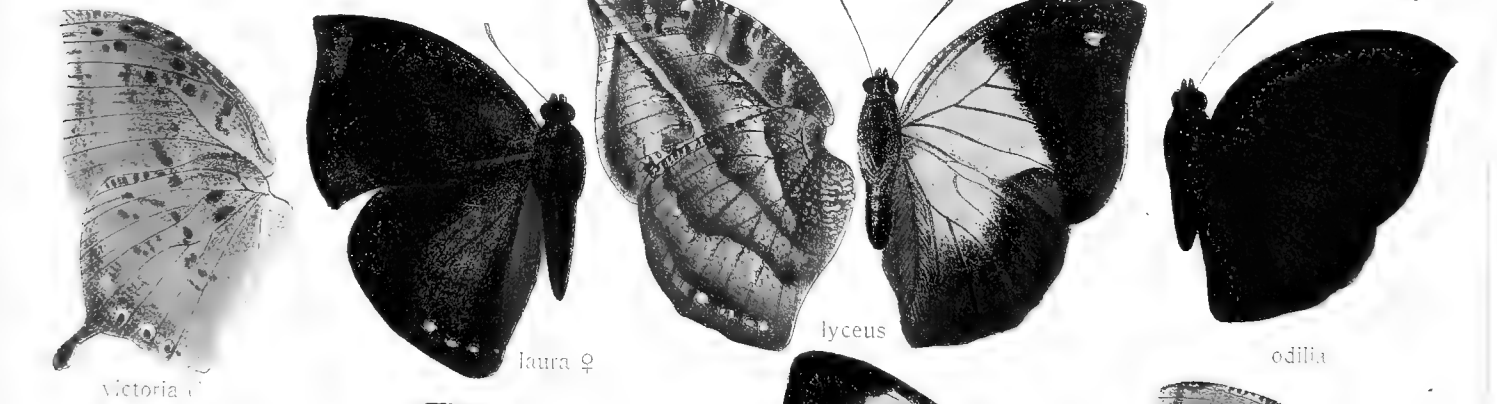

e



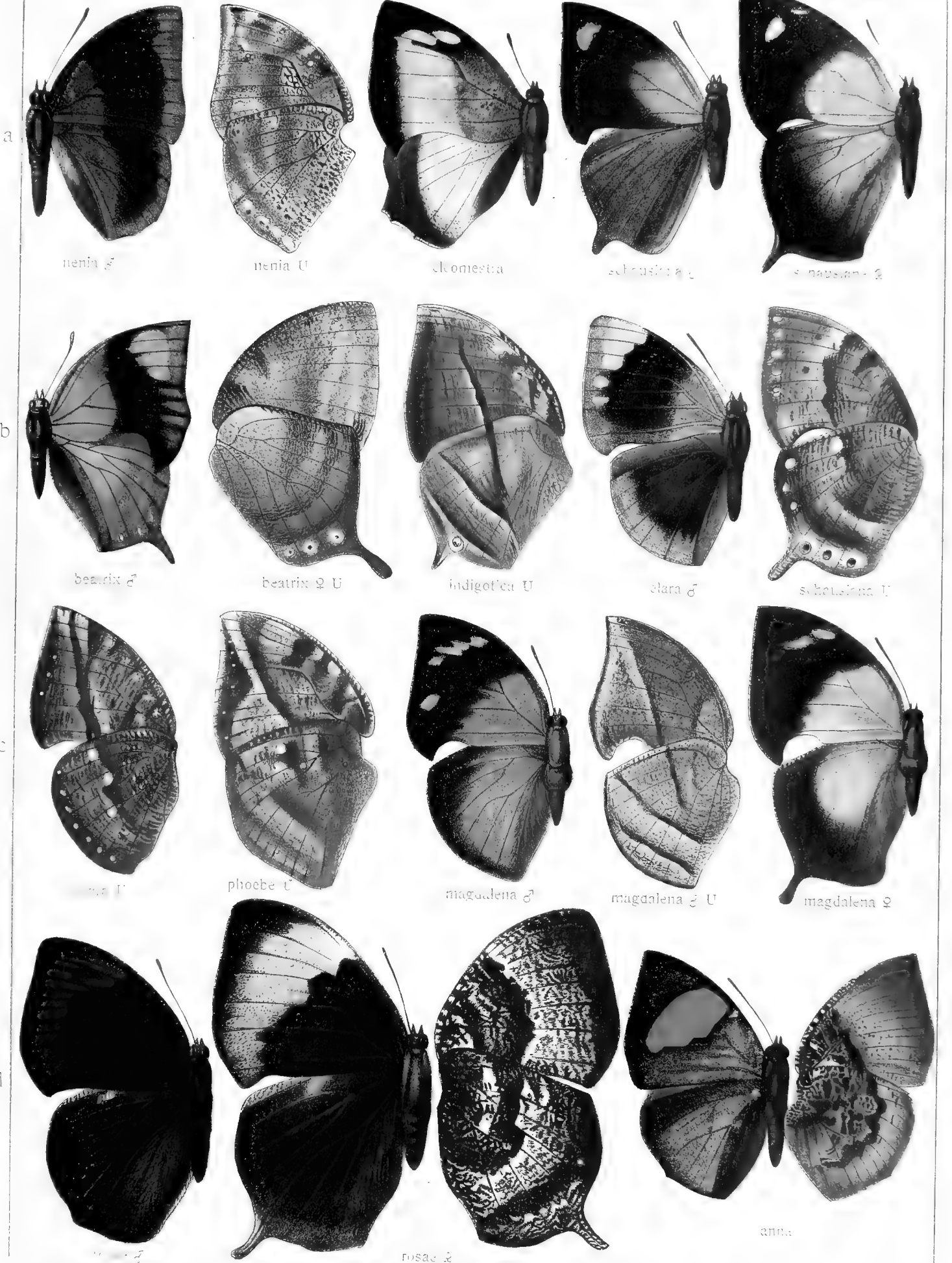

ANAE-LIBYTHEA

