

The Magazine  
MARY BALDWIN  
COLLEGE

---

---

VOLUME FIVE NUMBER TWO DECEMBER 1991

---

Hallowed  
H a l l s

*There is no place on earth* like Mary Baldwin College, for 150 years one of the finest colleges in this country. This issue celebrates the College's distinctive architectural history. The center section is dedicated to those who have provided financial support in the past year, and throughout the magazine we celebrate the remarkable people who are the reason the College continues to be among the very best.

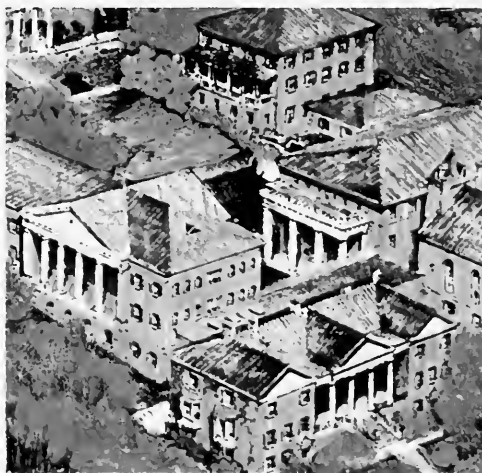

# PRESIDENT'S MESSAGE

---

*T*

his is a tough climate for

higher education, and our 150th year ushers in a time of challenges. On the one hand are continuing issues, and most of you know them: a small endowment relative to our competitors; low salaries relative to our competitors; dependence on tuition income, and thus enrollment in a time when demographics are not on our side. As tuitions increase, and they must, we require increasing amounts of student aid so that we are able to continue aggressive marketing.

But, given all that, this fall we have increased our enrollment of new students in the traditional college, the Adult Degree Program, and in the Program for the Exceptionally Gifted. In fact, we have the largest enrollment in our history, and our attrition rate was 86.3 percent during the past year. That, too, is the best in our history, and it is considerably better than many other colleges in this country. We continue to aim for even higher retention rates, however.

We have increased our endowment by 69.5 percent in the last six years, and we have raised almost \$35 million in gifts and pledges — even if our endowment is still too small. We have increased salaries above the cost of living in the last five years — even if they're still short of our targets. Our reputation in Virginia and the nation has never been stronger, even as we struggle.

But, how do we steer our way through future potential uncertainties in the world around us? There are basically two options between which we can choose Mary Baldwin College's future course. We can enter a period of drawing back and reining in, or we can stay the current course, planning prudently to build on the foundation we have secured over the last years. As you know, standing still is not an option.

Uncertain futures make drawing back and reining in tempting, because we can control costs better than we can control external factors. That is what businesses often do — we all read the headlines. Many prestigious colleges have gone that route, too, and perhaps they can afford to do that. They may well have fat to trim. Mary Baldwin College does not. Drawing back means that we would have to curtail service, but that is not acceptable at this prestigious college.

The alternative is to stay the course, and that is precisely what we are doing at Mary Baldwin College. What does that mean? It means continuing the initiatives under way to keep this college strong and to make it even better. It means that we must challenge the future and not allow an inevitably unclear future to make us afraid.

It means maintaining momentum and the steady flow of



creative energy that have been the means to our success for all these many years. Innovations such as the Adult Degree Program, Continuing Education, the Program for the Exceptionally Gifted, the Sena Center, and, soon, perhaps, a master's program diversify and strengthen us. New ideas in admissions, investment in computer technology, and enhancement of our physical plant make us attractive and, therefore, successful.

This time, difficult as it is, is not unique: Our history records other times of crisis. And we also see in our history the promise of renewal and continued growth that follows times of trial; thus, it is, truly, a time of celebration.

As we enter this 150th year, I ask you, then, to join those of us who serve the College here on its campus as we work together through this challenging time and celebrate the promise of this College's continued resilience and wealth of spirit.

I ask you, too, to continue — even increase — your support of Mary Baldwin College. In this way, we will not just stay the course. We will secure the future, as well.

*Cynthia H. Tyson*

Cynthia H. Tyson

## Correction

The retention rate – not the attrition rate –  
for the past academic year  
was a remarkable 86.3%.

The editor regrets any confusion  
that may be caused  
by a typographical error  
in the President's Message.

Digitized by the Internet Archive  
in 2010 with funding from  
Lyrasis Members and Sloan Foundation

The Magazine  
**MARY BALDWIN  
COLLEGE**

---

**President**

Dr. Cynthia H. Tyson

**Editorial Advisory Board**

Crista R. Cabe, Chair

Martha McMullan Aasen '51  
Westport, Connecticut

Clare Garrison '90 ADP  
Crozet, Virginia

Dr. James Harrington  
Director of  
the Adult Degree Program

B. Richard Plant  
Assistant Professor of English

William Carter Pollard  
College Librarian

Yvonne Pover  
Arlington, Virginia

Shirley Y. Rowley  
Associate Professor  
of Communications

Mary Jo Shilling Shannon '53  
Roanoke, Virginia

Janet Wilkins  
Assistant Professor in Art  
and Communications

Barbro Hansson '88 ADP  
Project Manager  
Alumnae Activities

**Editor**

Alice E. Addleton

**Assistant to the Editor**

D. Michelle Hite

**Editorial Assistant**

Susan O'Donnell '92

**Design**

Alice E. Addleton  
Pat Koblmeier

**Desktop Publishing**

Pat Koblmeier

---

The Mary Baldwin Magazine  
is published by  
Mary Baldwin College  
Office of College Relations  
Staunton, VA 24401

Copyright by  
Mary Baldwin College  
All rights reserved

# CONTENTS

---

4 Founders' Day 1991

6 Hallowed Halls  
*by Kathleen O'Neill Frazier '78*

14 Sesquicentennial Reunion

30 International Student Programs  
*by Ashton Trice and Shirley Rowley*

## DEPARTMENTS

---

PRESIDENT'S MESSAGE

2 EDITOR'S NOTE

2 CAMPUS NEWS

12 ALUMNAE PRESIDENT'S MESSAGE

13 ALUMNA PROFILE  
*by Crista Cabe*

15 CHAPTERS IN ACTION

18 CLASS NOTES

25 ADP ALUMNA PROFILE  
*by D. Michelle Hite*

28 FACULTY NOTES

32 PHILANTHROPY

A Little Bit  
At A Time

Every now and then when I'm traveling in the car, I run into road construction. You know how that is — long lines of traffic, detours, inconvenience — and it's always hot.

Lately, while I wait for the go-ahead signal from the person waving the orange flag, I've started watching the people at work. I think ahead to the day when I will drive on the result of their work. One day, instead of mountains of rock and dirt, dust and mud, and mess — just plain mess — there will be a new highway or one of those amazing interchanges that swoop cars up and over each other and other highways and city buildings. I marvel that a little bit at a time, a scoop of dirt here, a ton of gravel there, people are building a road.

The new design for the magazine has developed a little bit like road construction. It's been happening a little bit at a time, and, yes, sometimes we felt as if we had a mess. Now, though, we have the results.

To my colleagues Pat Kiblinger and Anne Holland, I extend special thanks for their diligence and hard work in preparing this issue. Pat, who came to Mary Baldwin just a year ago after eight years as Art Director for North Carolina Zoo, implemented the new design. Anne Holland '88, associate director of the Annual Fund, compiled and edited the entire center section.

And all of you who send suggestions have been a part of the project. Thanks for helping, and please keep your ideas coming.

*Genie Addleton*

Genie Addleton

## Mark Atchison Is New VP for Advancement



Mark Atchison

Mark L. Atchison was appointed Vice President for Institutional Advancement, effective June 17. He had previously served as Vice President for University Advancement at Frostburg State University in Frostburg, Maryland.

Mr. Atchison was Director of Development at the State University of New York's Institute of Technology in Utica from 1984-1988. In addition, he has served as Executive Director of three organizations: the National Educational Institute for Economic Development in Washington, D.C.; the Southwest Regional Development Commission in Slayton, Minnesota; and Western South Dakota Community Action, Inc., in Rapid City.

Mr. Atchison received a B.S. in physical science and mathematics in 1969 from Kearney State College in Nebraska and a master's degree in public administration in 1978, from Syracuse University in New York, where he was a Bush Leadership Fellow. From 1965-68 he served in the U.S. Army Special Forces. He is a Vietnam veteran and a recipient of the Silver Star and Purple Heart.

He and his wife, Coleen, have three children: Melissa, 20; Bridget, 14, and Patrick, 10.

## Enrollment Is Up For Seventh Straight Year

Mary Baldwin continues to buck the trend of declining enrollments suffered by many private colleges. College Registrar Dr. Lewis Askgaard reports that new students in the traditional program are up five percent over last year.

In addition, the Program for the Exceptionally Gifted and the Adult Degree Program have record-breaking enrollments this year. Total enrollment for the 1991-1992 academic year is expected to reach 1380, the largest student body in the College's 150-year history.

## Church Grant Funds For Mediation Course

A grant from the Committee on Higher Education of the Presbyterian Church (U.S.A.) has provided start-up funding for a course in mediation. The eight-week course, which will become a part of the College's regular course listings, is designed to introduce participants to mediation and conflict resolution principles and skills.

The course will support work of the College's Mediation Center, established by Chaplain Patricia Hunt at the end of the 1990-1991 academic year. According to Chaplain Hunt, the aim of Mary Baldwin's Mediation Center is to help students learn to solve their own problems before they look to someone else for the solutions.

She said, "Successful mediation helps build a cooperative relationship between those in conflict. If it works, the disputants leave a mediation meeting with a reasonable working relationship."

## Academic Spending Is Up Administrative Costs Down

An article in a recent issue of *The Chronicle of Higher Education* reported that in American colleges and universities non-teaching personnel — what some critics are calling "bureaucratic blubber" — increased 28 percent during the five-year period ending in 1990. During the same period, numbers of faculty increased only 8.6 percent.

At Mary Baldwin, the trend seems to be reversed. Over the past five years the percentage of total spending for non-teaching salaries, such as administrators, clerical, and service personnel, has declined. On the other hand, the percentage of the College's total salary budget spent for personnel costs for instruction has risen from 40 to 45 percent.



ABOVE LEFT: Heather Hill '94, Margaret Hunt Hill '37 and Caroline Rose Hunt '43 at the ribbon cutting ceremony. ABOVE RIGHT: Laura Catching Alexander '71 with a miniature of Hill Top, which she built and furnished. INSET: Interior view of the miniature.

## HILL TOP IS REDEDICATED

After a year-long period of restoration funded by Dallas alumnae Margaret Hunt Hill and Caroline Rose Hunt, Hill Top Residence Hall was rededicated on October 10. Mrs. Hill and Ms. Hunt, who are sisters, and MBC sophomore Heather Hill, who is Mrs. Hill's granddaughter, participated in the ribbon cutting ceremony. Heather's father, Albert Hill Jr. of Dallas, attended the ceremony, along with members of the Board of Trustees, faculty, staff, and students.

One of the primary aims of the restoration project was to create an energy-efficient structure, but the work on Hill Top also included installation of new electrical, plumbing, and heating systems, as well as a state-of-the-art security system.

Hill Top was built originally as a private home between 1816 and 1820, but throughout its history has been the site of educational endeavors: first as Mr. Easterbrook's school for young girls; then as Judge Thompson's law school; and then as a residence for students of August Female Seminary. Mary Julia Baldwin purchased Hill Top for the Seminary in 1872.

During the rededication ceremony, Laura Catching Alexander '71 displayed a miniature of Hill Top, which she built and furnished in celebration of the Sesquicentennial and in honor of her late father, Robert Catching.

## Entertainment Season Celebrates Sesquicentennial

An exciting schedule of musical and theatre events is in full swing at the College. The Carl Broman Concerts feature return recitals by favorite artists from the past 10 seasons, including the Garth Newel Trio, the McDermott Trio, oboist Joseph Robinson, the Chestnut Brass Company, forte-pianist David Schrader, and the Baltimore Consort.

Other special musical performances include Broadway star Carol Taylor Edlich who was featured in a concert benefiting a scholarship fund for local students. Her performance was sponsored by the Staunton-Waynesboro-Augusta County Chapter of the MBC Alumnae Association. Duo-pianists Robert T. Allen and J. Riley Haws, both members of the music faculty presented a concert during the Founders' Day celebration in early October. The College also sponsored a free community performance of the popular Battery Dance Company in late October.

Mary Baldwin College's 1991-92 theatre season has a women's theme, opening in October with two one-act plays: "Sticky Revela-

tions," written by Bette Allan Collins '61; and "A Voice of My Own," about outstanding women writers from the time of ancient Greece to the present. "The Anastasia File," a historical play about the mystery surrounding Anastasia, the daughter of the last Russian czar, ran November 20 - 24.

A visiting professor from Michigan State University, Dr. Terry Williams, will direct the musical "Quilters" during the spring semester. During the May Term theatre students will direct a series of one-act plays focusing on women.

The final event of the season occurs on May 21, 1992, with the premiere performance of Ruth, an oratorio for soloists, instrumental ensemble, and treble choir written by Frances Thompson McKay '69. The oratorio is based on the Book of Ruth from the Bible.



ABOVE: President Cynthia H. Tyson with Dr. Nancy F. Cott, convocation speaker. BELOW: Seniors Jessica Booth and Dori Akerman with Jessica's brother, Ross.

## FOUNDERS' DAY 1991

### *The Sesquicentennial Celebration Begins*

Growing from just a handful of young girls to an enrollment of over 1300 students, Mary Baldwin College has reached its 150th year. On Friday, October 4, Mary Baldwin's annual Founders' Day activities marked the start of a year-long series of events celebrating the College's sesquicentennial anniversary.

The sesquicentennial events began officially with Founders' Day convocation in the Student Activities Center. Featured speaker was Dr. Nancy F. Cott, Stanley Woodward Professor of American Studies and History at Yale University, and one of the nation's foremost authorities on women's history. Also during the convocation, this year's seniors, members of the Sesquicentennial Class of 1992, were invested with their black scholar's robes and mortarboards.

Mary Baldwin College's Founders' Day is celebrated annually on the Friday in October closest to the birthday of Mary Julia Baldwin, and this year happened to fall on her birthday. "Miss Julia," as she was called, was head of the school from 1863 until her death in 1897. A service commemorating Miss Baldwin's birthday was held on October 4 at her grave in Thornrose Cemetery in Staunton.







ABOVE: Special guests, Mr. and Mrs. Edmund D. Campbell.  
 RIGHT: College Librarian William C. Pollard, chair of the Sesquicentennial Committee. BELOW: Panelists: (left to right), Charlotte Jackson Berry '51; Gwen Kennedy Neville '59; Constance Elaine Atkins '72; Vickie Reynolds Akelman '76; panel moderator Martha McMullan Aasen '51; and Anabel Barber '81.

## ... With A Special, Glorious Day

*A*

Also honored at Founders' Day is Rufus W. Bailey, a minister and teacher from Maine who opened the school in 1842 as Augusta Female Seminary. Dr. Bailey, a graduate of Dartmouth College and Andover Theological Seminary, organized the school with the support of Presbyterian churches in Staunton and Augusta County.

Special guests for the 1991 Founders' Day Convocation were Mr. and Mrs. Edmund D. Campbell of Arlington, Virginia. Mr. Campbell is the great-grandson of Rufus Bailey. Mrs. Campbell, the former Elizabeth Pfohl, is the founder of Washington's WETA-TV and was the first Dean of Mary Baldwin College.

Following a picnic lunch on the lawn of the President's home, a panel of alumnae presented "Women Considered: Myths & Realities." The panel was moderated by Martha McMullan Aasen '51 of Westport, Connecticut. Martha is a retired United Nations liaison officer.

Panelists who represented various career fields were Charlotte Jackson Berry '51 of Columbia, South Carolina, national chair of volunteers for the Red Cross; Gwen Kennedy Neville '59 of Georgetown, Texas, professor of sociology at Southwestern Univer-



sity; Constance Elaine Atkins '72, an actress from West Palm Beach, Florida; banker Vickie Reynolds Akelman '76 of Barrington, Rhode Island; and Anabel Barber '81, a physician from New York, New York.

# An Architectural History

Mary Baldwin College

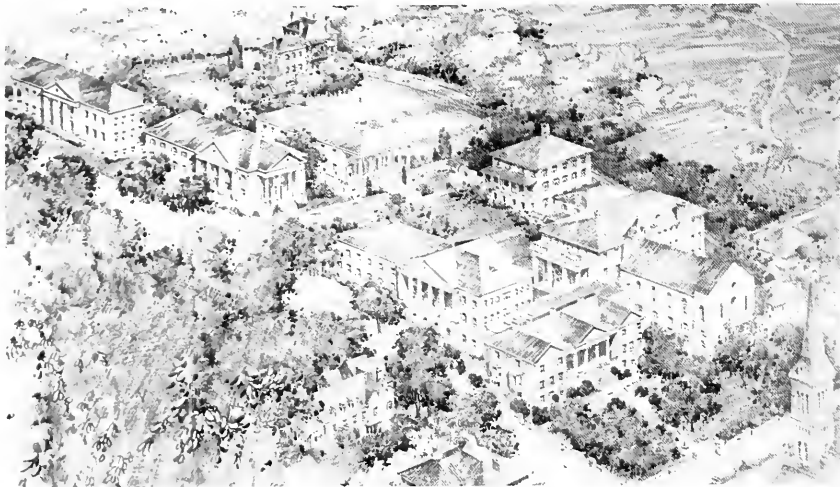

This view shows the Mary Baldwin campus approximately 100 years after the school was founded in 1842. Note the orderly courtyard arrangement and classical buildings. Artist unknown, c. 1945 – MBC Archives.

## Hallowed H a l l s

BY KATHY O'NEILL FRAZIER '78

*When Rufus Bailey came to Staunton with the idea of opening a school for young ladies, he was greeted enthusiastically by the community, and in 1842 Augusta Female Seminary was established.*

The land next to the old First Presbyterian Church on Frederick Street in Staunton was secured, and in 1844 construction of the building was completed. This building, today's Mary Baldwin College Administration Building, was designed in the then popular Greek Revival style. Dr. Bailey could hardly have envisioned how much his small school would grow over the next 150 years, nor could he have imagined that the first building he erected would set the architectural style for all the construction that was to follow.

The Greek Revival style, symbolizing the ideals of Greek democracy, had become the popular architectural style for the young republic as it broke prior ties to England. Through the years both the Greek and Roman classical styles have been used for nearly all of the new buildings on the Mary Baldwin campus. While there is variety among the architecture, there are common features such as brick, porticos with pediments and columns, and small-paned windows that help to give the campus a cohesive appearance, emphasized, of course, by the cream and white color scheme, consistently used for many years.

That the campus has remained stylistically consistent through its 150 years is rather amazing considering that architectural styles have varied dramatically within the same time period. At the time of the College's first major expansion under W. W. King in the early part of the twentieth century, the nationwide popularity of the ornate and exuberant styles of the Victorian era was waning and more serene neoclassical styles were once again gaining popularity. At this time the Carpenter Academic Building, Memorial Residence Hall, and Agnes McClung Hall (*see 1914 Sanborn Insurance Map*) were constructed in the neoclassical style, thus avoiding a major stylistic change.



ABOVE LEFT: The courtyard view looking north after the completion of McClung and Memorial Halls. ABOVE RIGHT: View of the courtyard showing Hill Top [left] and Sky High [right] connected by The Covered Way. BELOW: This 1914 Sanborn map shows the dramatic change brought about during the expansion directed by W. W. King changes included the demolition of a number of buildings and the addition of Memorial Hall [1], McClung Hall [2], a new infirmary [3] and the Academic Building [4]. MBC Archives.

The next major expansion which began in the 1960s included Lyda B. Hunt Dining Hall, Woodson and Spencer Residence Halls, Pearce Science Center, and Grafton Library. All of these buildings were constructed in a classical style during a time when buildings on many campuses were being constructed in the modern style, often without consideration for their historical setting or for architectural detail. The third and final major expansion, the Staunton Military Academy (SMA) buildings and grounds, involved less new construction and more adaptation of existing buildings most of which were also designed originally in classical styles. Moreover, the new student activities building currently under construction on the old SMA campus harkens back to the classical style first introduced by Rufus Bailey in 1844.

While the campus buildings relate to one another stylistically, the pattern of development has altered the character of the campus dramatically. Buildings have been constructed, demolished, remodeled, and added to the campus giving each generation of alumnae a slightly different memory of what the college was like when they were in school.

For instance, any alumnae who began attending Mary Baldwin College after the early 1960s may not realize just how much the layout of the lower campus has changed through the years. For instance, Market Street used to go straight up the hill next to the Carpenter Academic building, and the small campus had a north-south orientation from Hill Top Residence Hall down to the Administration Building rather than the expansive east-west orientation from Memorial to Spencer of the lower campus today. While the addition of the SMA campus in 1976 expanded the campus to 54 acres and over 40 buildings, it did not significantly alter the appearance of the original campus, but has perhaps had a greater impact on how some of the campus is used today.

It is hard to believe, at times, that it all began with a single building facing Frederick Street. In response to changing uses and expanding enrollment the Administration Building has undergone a number of alterations since it was originally built in 1844. The first change was the addition of the east and west wings that were added in 1853 in order to board students. Later in the nineteenth century, a conservatory was added to the front of the west wing that reportedly housed plants and birds. That addition was removed in 1915. Various buildings were constructed to the north side of the Administration Building and were connected by walkways and porches. By 1911, those buildings had been removed and the back gallery that is present today was constructed as part of a major building expansion in the early part of the twentieth century.

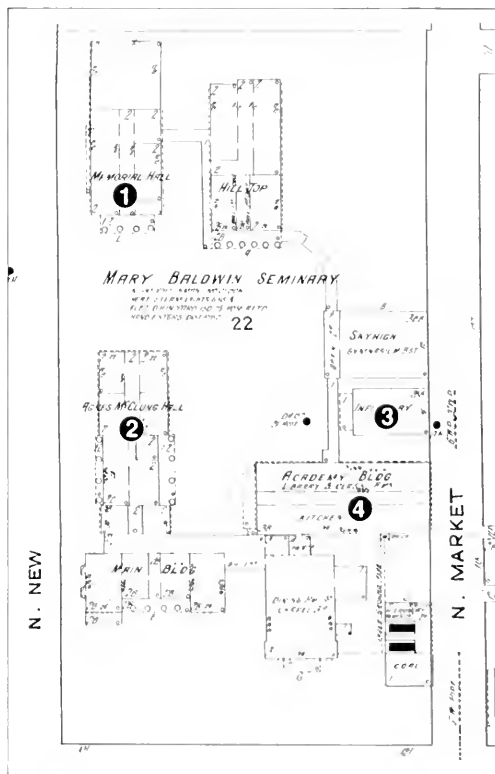

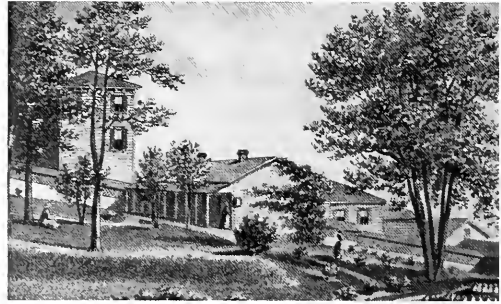

## Campus Expansion under Mary Julia Baldwin

In 1869 Mary Julia Baldwin added Brick House to the campus, and in 1871 she initiated a trade with the First Presbyterian Church — she would give the church the land she owned across Frederick Street for the existing church building adjacent to the school. With the trade complete, Miss Baldwin went to work enlarging the church building to house the chapel, a dining facility, and classrooms. The Rev. Joseph Ruggles Wilson was a minister of the church and father of Woodrow Wilson, the 28th president of the nation. Woodrow Wilson was baptized in the church in 1857. Originally built in 1818 in the Classical Revival style, the church was remodeled under the direction of Miss Baldwin, in the Gothic style, popular in the 1870s. Known as the Waddell Chapel, it was slated for restoration during the campus expansion of the 1960s, but was demolished when architects found it to be structurally unstable.

At the same time the trade was made for the Waddell Chapel, Ms. Baldwin purchased Hill Top, an impressive Classical Revival residence located at the top of the hill. Built c. 1819, it is the oldest remaining building on campus. With the purchase of Hill Top, began the expansion of the College up the hill and the development of an interior courtyard area.

After the addition of Hill Top and the Chapel, the first phase of Sky High, a dormitory, was constructed as well as recitation rooms, Miss Strickler Hall, and a greenhouse (See 1899 Sanborn Insurance Map). All of these buildings needed to be connected, and sometime in the early 1880s, a covered walkway was added to the campus that became known as "The Covered Way."

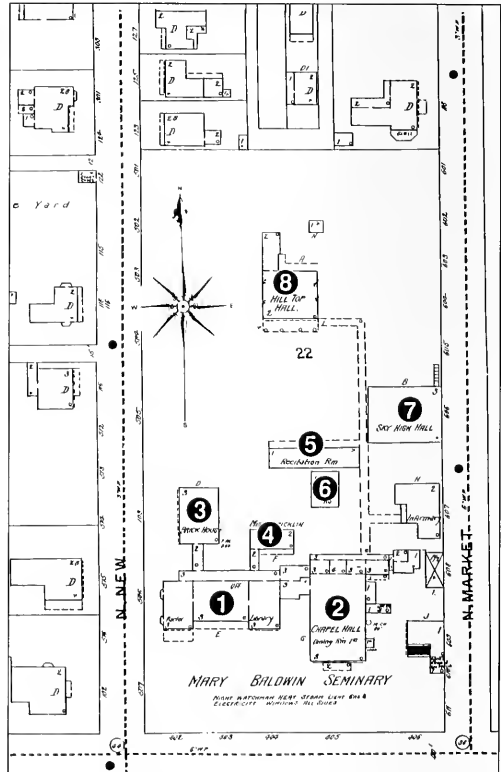

ABOVE LEFT: The Administration Building c.1870 showing the Waddell Chapel on the right prior to its alterations, and Brick House to the left and up the hill facing New Street. ABOVE RIGHT: Some of the buildings erected during Mary Julia Baldwin's time appear to have been simple frame buildings such as the Recitation Rooms and Art Gallery shown here. BELOW RIGHT: 1899 Sanborn Insurance map showing the Administration Building [1], the Chapel [2], Brick House [3], Miss Strickler Hall [4], Recitation Rooms [5], Greenhouse [6], Sky High Hall [7], Hilltop [8], as well as some smaller support buildings.

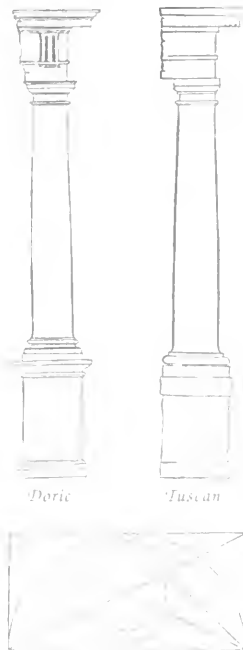
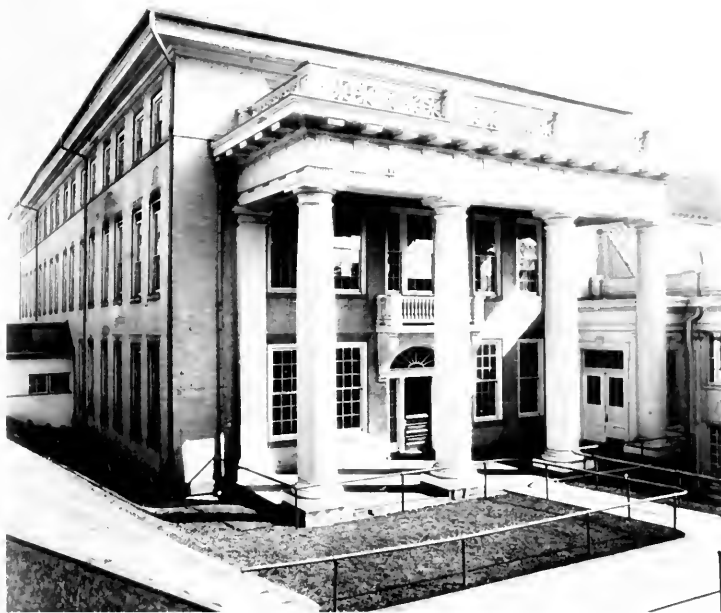

ABOVE LEFT: This two story portico on the west side of Carpenter Academic was a more familiar entrance for students before to 1961. At that time, The Covered Way, just visible to the left in this picture, was removed and a small portico constructed in its place.

## The W.W. King Era

By the turn of the century, Mary Julia Baldwin had passed away leaving an expanded school with several new and remodeled buildings. However, these structures were rather randomly placed along the hillside and had little formal relationship to one another. Under the direction of the business manager, W. W. King, from 1897-1919 the campus was to change dramatically and the quality of the buildings to be significantly improved both in appearance and construction. Keeping with the classical style established by the Administration Building, these new buildings are an important part of today's campus.

The first new building, constructed in 1900 and designed in the neoclassical style by local architect, T.J. Collins, was the Baldwin Memorial Dormitory. "Memorial appears to be the first new building introduced on campus since the original Administration Building that featured a two-story columned portico. It is apparent from the Sanborn insurance maps, that by 1900 Sky High had been greatly expanded to include more dormitory rooms and a gymnasium in the basement, but was still more residential in character and did not include an imposing classical portico.

Miss Strickler Hall, the recitation rooms, and greenhouse were removed, and in 1908 today's Carpenter Academic Building was constructed. Also designed by T. J. Collins, this building features a large two-story portico on the west end. Two years later, Brick House

was expanded and renamed the Agnes McClung Hall. Its large east portico faced Academic. Monumental stairs once descended from McClung into a courtyard formed by McClung, Academic, and the Back Gallery and were the site of important college events. "The Covered Way" was improved during the period as well and connected most of the buildings. McClung, the Administration Building, the Chapel, and Academic were all better joined together by the addition of a new Back Gallery to the administration building in 1911.

With all of these improvements and the random buildings removed by 1912, the campus now was clearly organized around a north-south interior courtyard, and most of the major building facades facing the quadrangle had large, two-story classical porticos giving the campus a stately and respectable appearance.

The heart of the campus remained in this configuration until the early 1960s with only a few major additions. The King Building, a commemoration of Mary Baldwin College's centennial, was constructed in 1942 and housed a pool and gym. In 1951 the Student Activities Building (now Wenger Hall) was constructed. The Covered Way was expanded and joined to the new activities building. In 1956 the old King's Daughters' hospital was purchased and renovated by the college for dormitory space, now known as Bailey Residence Hall.

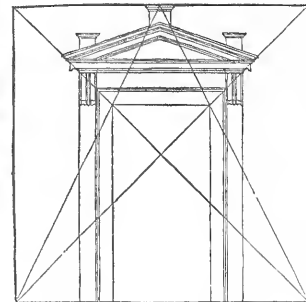

View of the demolition of The Covered Way.

## Campus Expansion 1960-1976

By the late 1950s the college had purchased land from Market to Coalter streets and from Sycamore to Frederick Streets and was positioned for a major expansion of its facilities. In 1960 the Lynchburg architectural firm of Clark, Nexsen and Owen prepared a Campus Development Plan that included the following steps: removing "The Covered Way," Sky High, the infirmary, and the section of Market Street from Frederick to Sycamore Streets; restoring the Chapel to its original classical appearance; and adding a new dining hall, dormitory, library, heating plant and science building. Once again, the buildings were to feature the classical style prevalent in nearly all the structures on campus.

The first buildings to be completed were Lyda B. Hunt Dining Hall and Woodson Residential Hall. When these buildings were constructed,

"The Covered Way," Sky High, and the infirmary were removed, Market Street was closed and the new east-west orientation to the campus was begun.

Other more subtle changes were made that began to alter the way the campus was used. A new exterior entrance was made for Academic where "The Covered Way" was removed, and the monumental stairs to McClung were removed, changing the way these buildings had once been seen and used.

By 1963 Spencer Dormitory was complete, terminating the east end of the new campus with a sweeping circular portico. The Grafton Library was completed in 1968, and two years later the Pearce Science Center was constructed, finishing the expansion of the lower campus and establishing the plan that we see today.



ABOVE: An illustration of the Pannill Center, scheduled to open in 1992. It will be located on top of the hill overlooking the traditional campus. The Pannill Center will house the College bookstore, post office, and food concessions.

## Campus Expansion Since 1976

The most recent college growth that took place when the old Staunton Military Academy campus (SMA) was purchased in 1976 expanded the area of the total campus to nearly 54 acres and relieved a feeling of being landlocked by the neighborhoods surrounding the College. Several of the SMA buildings were demolished and the rest were renovated for College use. Today a new student activities building is being constructed on the SMA site. The open space of the expanded campus is a pleasant contrast to the tightly ordered original campus and has provided land for expanded parking and new athletic facilities such as tennis courts, playing fields, a track, and a large Physical Activities Center.

The Mary Baldwin College campus today retains the traditional and classical appearance begun by Rufus Barley nearly 150 years ago.

Its more significant buildings, including the Administration Building, Hill Top, and several residences owned and used by the College, have been recognized for their architectural importance and are listed in the National Register of Historic Places. The careful blend of new buildings with the old has given the college a cohesiveness that can be appreciated by alumnae of all generations.

Kathy Frazier and her husband, Bill, are partners in Frazier Associates, a firm specializing in architecture and historic preservation. Kathy completed two years at Mary Baldwin and earned a Bachelor of Science in Architecture from The University of Virginia in 1978. The Fraziers live in Staunton and have two children: a four-year-old daughter and a two-month-old son.

# FROM THE ALUMNAE PRESIDENT



## Celebrating Success and Moving Ahead

While we've been planning for a celebration of the past, progress for the future has continued throughout the College and within our Alumnae Association.

A major change has occurred in the area of alumnae chapters. The Chapter Development Committee of the Alumnae Board of Directors is now the Alumnae Involvement Committee, the name change reflecting that group's efforts to plan activities for all geographical areas – whether that be organized chapters or regional or local special events.

The Alumnae Association has also expanded its awards program to recognize successful alumnae and acknowledge the role of the College in their lives. Since 1988, awards have been presented for Service to Church, Service to Community, Career Achievement, and Leadership, in addition to the prestigious Emily Smith Medallion. We have also begun recognizing an outstanding admissions volunteer each year.

So, as we celebrate past success, we look toward the future. We know that is what Mary Julia Baldwin did, and we know it works!

Fondly,

Barbara Knisely Roberts '73  
President  
MBC Alumnae Association

## Alumnae Association Officers

Barbara Knisely Roberts '73  
President

Emily Dethloff Ryan '63  
Vice President

Cynthia Knight Weir '68, Chair  
Admissions Committee

Susan Johnson High '62, Chair  
Annual Fund Committee

Kimberly Baker Glenn '79, Chair  
Alumnae Involvement Committee

Martha McMullan Aasen '51, Chair  
Continuing Education Committee

Linda Martin Graybill '83, Chair,  
Finance Committee

Kate Gladden Schultz '71, Chair,  
Homecoming Committee

Sally Armstrong Bingley '60, Chair  
Nominating Committee

Beth Palk '93, Chair  
Student Relations Committee

Sally Dorsey Danner '64  
Recording Secretary

Crista R. Cabe, Ex-Officio  
Executive Director  
of Alumnae Activities



ABOVE LEFT: New Alumnae Association Board members at Fall Leadership Conference. (left to right, front) R.J. Landin-Loderick '86; Ralphetta Aker '88; Paula Stephens Lambert '65; (left to right, second row) Judy Ellen Hanlen '77; Judy Lipos Garst '63; (left to right, back) Joyce Liptrap '92 ADP; Louise Boylan '71; Betty Dudley Landes '82 ADP, and B.J. Felton '79. ABOVE RIGHT: Stephanie Iles '93, Student Relations Director.





## Nancy Wallace Henderson

by Crista Cabe

Nancy Wallace Henderson has felt the urge to write since she was a small girl. But it took a unique and difficult set of circumstances to make her realize that writing could be a way of life. Now she is a full-time writer of plays and novels. She divides her time between New York City and Chapel Hill, North Carolina, where she shares a house with her son and his wife, who are also full-time writers.

Nancy Henderson has earned success as a writer through dedication and hard work, in addition to talent, but she did not originally set out to be a writer. At Mary Baldwin, she was president of her senior class, chairman of the debating council, honor student, athlete and musician; she explored and excelled in just about every facet of college life. After graduating with a degree in English, she earned a master's degree in education and social work at Columbia University, and was a social worker in New York. She then married William Henderson.

Her life changed course when William was killed in an accident in Alaska while in the service during World War II. At the time, Nancy was living in North Carolina with her young son. With gas being rationed and the war still on, Nancy figured it was time to look for something to do at home. She took a correspondence course in writing and became serious about it as a career. She went on to earn a second master's degree, this time in dramatic arts, from the University of North Carolina at Chapel Hill. Since then she has considered herself primarily a playwright.

One of her plays, *Lo, the Angel*, has won three competitions, and another was published by Samuel French, Inc. She also has two collections of plays for children to her credit, and the summer of 1990 saw the publication of her historical drama, *The Twelfth Lan-*

*tern*, commissioned by the Orange County Constitutional Bicentennial Committee for performance in 1988.

Nancy's most recent dramatic success, *The Highest Prize*, was originally called *Penelope*—a play about the long-suffering wife of Odysseus. Nancy wrote the first version while a graduate student at UNC. Several groups have performed readings of the

play over the years, and in 1987 a producer interested in adaptations of the classics offered her a contract. That inspired her to rewrite and rename the play.

*The Highest Prize* opened last June at the Alma Schapiro Center for Theater and Music at Columbia University in New York. A light-hearted comedy based on the story of Odysseus and Penelope, it is her ninth play to be produced. The New York audiences responded enthusiastically to the play. As a special welcome to Mary Baldwin alumnae in the New York area, the performance on June 20 was designated Mary Baldwin Night.

At 75, Nancy does not rest on her laurels. These days she is spending her time working on a science fiction novel for young adults. It is the story of a 14-year-old girl whose father has been killed in a spacecraft accident, and who wants to visit a colony on the moon with her school class. "I'd say it is a little more than just entertainment," Nancy says in a typically modest and understated way. "It has a lot in it about how the girl feels about herself and her father."

Nancy's eyes shine with curiosity and intelligence from her picture in the 1936 *Bluestocking*, and they shine just as brightly now. Looking at her, it is easy to imagine that she will continue with her life's work for a long time yet.

# Sesquicentennial Homecoming 1992

Thursday, ☉ May 21 - Sunday, ☉ May 24

In honor of Mary Baldwin's Sesquicentennial year several special interest reunions are being planned along with the traditional class reunions. Each class and group listed below will have an intimate dinner Friday evening and a party Saturday evening. All reunion classes and groups will march in the Parade of Classes on Saturday morning along with the Class of 1992.

2nd Reunion	Class of 1990
5th Reunion	Class of 1987
10th Reunion	Class of 1982
15th Reunion	Class of 1977
20th Reunion	Class of 1972
25th Reunion	Class of 1967
30th Reunion	Class of 1962
Cluster Reunion	Classes of 1956, 1957, 1958
40th Reunion	Class of 1952
45th Reunion	Class of 1947
50th Reunion	Class of 1942
50-Plus Club	Members of the Class of 1941 and prior years.
ADP Reunion	Alumnae of Mary Baldwin's Adult Degree Program
Theatre/Drama	Alumnae who were involved with the Theatre Department
Student Publications	Alumnae who were involved with <i>Campus Comments</i> , <i>The Bluestocking</i> and <i>Miscellany</i>

If you are interested in attending the Sesquicentennial Homecoming celebration but have no scheduled reunion this year, come anyway! Just send us a note with your name and class year, and we will send you a Homecoming brochure and registration materials.



## Theatre/Drama and Publications Reunions

If you would like to join one of these special reunions please contact the Alumnae Office at your earliest convenience. By the end of March the reunion committees will be mailing a letter with specific information about special reunion activities along with the Homecoming '92 brochure and registration materials. We need your name, class year, and address in order to add you to one of the mailing lists that are being created for these special interest reunions.

For more information, write or call  
Office of Alumnae Activities  
Mary Baldwin College  
Staunton, Virginia 24401  
(703) 887-7007



# CHAPTERS IN ACTION

June - August 1991

## CONNECTICUT

### Fairfield County Area

Susan Warfield Caples '60 hosted a luncheon to honor President Cynthia H. Tyson on June 7—the first alumnae event in Connecticut in memory. In August, Connecticut alumnae hosted the Executive Committee of the Alumnae Board with a clam bake, and a cocktail party for all area alumnae. Over fifty alumnae and friends of MBC attended. The Executive Committee met in the home of Martha McMullan Aasen '51, Continuing Education chair for the Alumnae Board. Sue Warfield Caples '60 (Alumnae Board member), Kay Else Johnson '47, Carol Stewart Shaw '65 (Advisory Board of Visitors member), and Susan Walton Wynkoop '75 worked with Martha to plan the weekend's festivities. Candy Richardson Bartlett '65 and Harriette Clarke Thorne '47 supported the effort by hosting Alumnae Board members and staff in their homes.



Alumnae and guests at the MBC luncheon held in June in Wilton, Connecticut.

## NORTH CAROLINA

### Charlotte

Admissions volunteers from the area gathered last July to learn how to support MBC's student recruitment efforts. Mary Mitchell Amos '81, Hillary Bauman '86, Meg Brittingham '87, Punkie Farquharson Lawson '73, Meg Herbert Roach '82, Susan Rose Sheild '86, Susan Wilson '89, and Melissa Woods '90 participated. MBC Director of Admissions Volunteers Harriet B. Runkle conducted the training.

### Triad Area

In July President of the Alumnae Association Barbara Knisely Roberts '73 hosted a group of admissions volunteers at her home in Burlington for training with Director of Admissions Volunteers Harriet B. Runkle. Margaret Newman Avent '49, Laurie Scott Bass '78, Lisa Gavazzi-Johnson '84, and Aleda Hays Rickelton '69 participated. Kim Lambee Masich '79, in Winston-Salem, also met with Harriet to prepare for fall recruitment efforts.



MBC Vice President for Institutional Advancement Mark Atchison and Emily Dethloff Ryan '63, vice president of the Alumnae Association, enjoy the clam bake hosted by Connecticut alumnae for the Alumnae Board Executive Committee.

## SOUTH CAROLINA

### Greenville

Admissions volunteers Susanne Rayburn Bates '66, Whitney Brady '88, and Eleanor Chew Winnard '65 met in July with Director of Admissions Volunteers Harriet B. Runkle for training in effective student recruitment.

### Hilton Head Island/Savannah, Georgia

In June Board of Trustees Chairman Charles S. Luck III and his wife, True, hosted a gathering at their home to honor President Cynthia H. Tyson.



Martha McMullan Aasen '51, chair of the Alumnae Board Continuing Education Committee; Crista Cabe, executive director of Alumnae Activities; and Sally Armstrong Bingley '60, chair of the Alumnae Board Nominating Committee enjoy the Connecticut-area party held at the Westport Historical Society in August.

## TEXAS

### Houston

Cynthia Knight Wier '68, Alumnae Board chair for Admissions, hosted a student recruitment training workshop at her home in



**Trustee Anna Kate Reid Hipp '63 and Mary Wray Conner '81 outside the Hipp home in Greenville, South Carolina, where an alumnae luncheon was held in April.**

August, and Director of Admissions Volunteers Harriet B. Runkle visited from the College. Participants included Kelly Andrews '85; Cyndi Wood Hermann '85; Sue Lollis '79, Houston Chapter president; Peggy Scott Reading '70; Emily Dethloff Ryan '63, Alumnae Association vice president; and Victoria Simons '76. Carmen Hayes Anderson '45 of Galveston also participated in admissions training.

Jane Mattox Turner '38 hosted a party for prospective students at her home on August 11. The program was presented by recent graduate Caroline Oden '91 and Debbie Feigin '92, who is vice president of the Student Government Association and a member of the Alumnae Board's Student Relations Committee.

### **HIGHLIGHTS 1990-91 Chapters of Special Merit July 1990- June 1991**

"The Brand New Territory Award" goes to the Connecticut Chapter, whose luncheon in June brought together alumnae in that state for the first time.

"The Bringing it All Together Award" goes to the Triad, North Carolina, Chapter (Greensboro, Winston-Salem, High Point and environs) for involving alumnae from several different communities in a variety of projects, including a reception to honor Alumnae Association President Barbara Knisely Roberts '73, a Christmas dinner honoring MBC President Cynthia H. Tyson, and recruitment events.

"The Coals to Newcastle Award" goes to the New York City Chapter, where there are seemingly unlimited cultural resources. But when Dean of the College James Lott visited and read one of his short stories, everyone came to listen!

"The Event of the Year Award" goes to the MBC Celebration Planning Committee in Dallas, headed by Peggy Anderson Carr '67 and guided by Margaret Hunt Hill '37. The Celebration included a "Round Up" for all Texas alumnae, a black-tie donor recognition dinner, the Board of Trustees' spring meeting, and tours and other activities. Newspaper articles before and after the event spread the good word about Mary Baldwin.

"The Fresh Perspectives Award" goes to the Peninsula, Virginia, Chapter for their luncheon at which an Alumnae Board member, Mallory Copeland '88, was the featured speaker about the College.

"The From Far and Wide Award" goes to the Staunton/Waynesboro/Augusta County and Charlottesville Chapters for their Mary Baldwin Reception at the Foxfield Steeplechase Races, which drew almost 200 alumnae and friends of MBC from all over Virginia, Maryland, and North Carolina.

"The Good Fellowship Award" goes to the Houston Chapter for supporting the largest number and widest variety of activities for alumnae, ranging from prospective student parties to dinner with President Cynthia H. Tyson to monthly informal luncheons and dinners.

"The Highest Attendance Award" goes to the Richmond Chapter for their elegant Tulips-N-Juleps II, a cocktail party held in conjunction with Richmond's garden week, followed the next day by garden tours and a luncheon.



**Betty Kenig, chair of the Grandparent Annual Fund Program, and her daughter, Betsy Kenig Byford '68, at the alumnae gathering in Greenville, SC, Anne Byford '89 is Mrs. Kenig's granddaughter and Mrs. Byford's daughter.**



THE  
ANNUAL  
FUND

Contributions  
to Mary Baldwin College  
1990 - 1991



*During 1990-1991,*

thousands of individuals, businesses, corporations, and foundations contributed a total of \$863,853 to the Annual Fund of Mary Baldwin College. These gifts, which support the College's operating costs, provide nearly 35% of the cost of educating each Mary Baldwin College student.

With gratitude, the College community, and especially the faculty and students, acknowledges the enthusiastic support of all who contributed to the 1990-1991 Annual Fund. Your gifts are appreciated and are an inspiration to those of us who work and study at Mary Baldwin College.

## THE MARY JULIA BALDWIN SOCIETY

Contributions of \$10,000 or more to the Annual Fund

Mr. and Mrs. H. E. Chiles  
Frances Hater Chiles '55  
Dr. and Mrs. John W. Deming  
Bertie Murphy Deming '46

Margaret Hunt Hill '37  
Caroline Rose Hunt '43  
Caroline Murphy Keller '42  
Mr. and Mrs. Charles S. Luck III

William G. Pannill  
Synod of the Mid-Atlantic  
Mr. and Mrs. R. Dillard Teer  
Mildred Roycroft Teer '44

Virginia Foundation for Independent  
Colleges  
Margaret C. Woodson Foundation

## THE HILL TOP CLUB

Contributions of \$5,000 to \$9,999 to the Annual Fund

Estate of Fannie Royster Cooke  
Betty Beasley Fiedler '49

Mary Agnes Grant '30  
Helen K. Groves

Household International  
Shirley Haynes Hunter '24

Mr. and Mrs. R. R. Smith  
Martha Ann Woolverton '51

## THE FOUNDERS' CLUB

Contributions of \$2,500 to \$4,999 to the Annual Fund

Mr. and Mrs. J. Mablon Buck Jr.  
Elia Durr Buck '50  
Susan Warfield Caples '60  
Katherine Dyer Dudley '36  
Nancy Payne Ellis

Mr. and Mrs. Gordon M. Grant  
Mr. and Mrs. Gordon L. Hammock  
Mabel May Fetterman Held '76  
Gail McLennan King '69  
Jane H. Miller '76

Mr. and Mrs. P. William Moore Jr.  
Margaret Thorn Richards '69  
Mr. and Mrs. Richard L. Sharp  
Jane Frances Smith '37  
Janet Russell Steelman '52

A. Jane Townes '69  
Cecile Mears Turner '46  
Harriett Middleton Waldrop '48

## THE PRESIDENT'S ASSOCIATES

Contributions of \$1,000 to \$2,499 to the Annual Fund

Martha McMullan Aasen '51  
Mary Stone Adler '62  
AT&T Foundation  
Barclay's American Foundation  
Margaret Barrier '50  
Susanne Rayburn Bates '66  
Mildred Proffitt Batson '43  
Sally Armstrong Bingley '60  
Mr. and Mrs. M. Elkrige Blanton III  
Stephanie Carlson Brennan '82  
T. B. Butler Publishing Co.  
Julie Mays Cannell '70  
Mr. and Mrs. James P. Carreras  
Margaret Gigninliat Carswell '53  
Dr. Marjorie B. Chambers  
Mr. and Mrs. Eugene W. Chismor  
Mr. and Mrs. Calvin N. Clyde Jr.  
Coca-Cola Company  
Jacqueline Edwards Cohen '50  
Estate of Charles F. Cole  
Janet Haddrell Connors '65  
Adolph Coors Co.  
Angela Blose Corley '67  
Mr. and Mrs. Eddie R. Creekmore  
Jo Avery Crowder '65  
Susan Gamble Dankel '68  
Sally Dorsey Danner '64  
Jean McArthur Davis '45  
Onida Caldwell Davis '51  
Paula Rupp Dennard '48  
Elizabeth Kirkpatrick Doenges '63  
Mr. and Mrs. J. Steven Dozier  
Letia McDaniel Drewry '78  
Agnes Gray Duff '54

Duke Power Company Foundation  
Mary Ellen Killinger Durham '66  
Donna Neadorfer Earp '76  
W. E. Eckel Jr.  
First American Bankshares Inc.  
Mr. and Mrs. E. B. Fitzgerald  
Virginia Hayes Forrest '40  
Alice Dibrell Freeman '70  
Mr. and Mrs. James L. Freeman  
General Reinsurance Corp.  
Judith W. Godwin '52  
Patricia Andrew Goodson '51  
Lyndsay Ryland Gouldthorpe '73  
The Garland Gray Foundation Inc.  
Judith Payne Grey '65  
Mr. and Mrs. J. Rogers Hall  
Lillian Richardson Hall '48  
Mr. and Mrs. Alexander Hamilton III  
Linda Dolly Hammack '62  
Cynthia Luck Haw '79  
Anna Kate Reid Hipp '63  
Mr. and Mrs. W. R. Hitchman  
Margaret Herscher Hatcher '40  
Rozalia Cruise Hogg '78  
Emily W. Hundley '47  
Hope Hennen Hunter  
Nancy McWhorter Hurley '42  
Mr. and Mrs. Onza E. Hyatt  
Mr. and Mrs. Henry C. Ikenberry Jr.  
International Business Machines  
Kathryn Else Johnson '47  
Johnson & Johnson  
Sarah Maupin Jones '39  
Louise Fowlkes Kegley '54

Randall J. Knisely Jr.  
Kuchin Foundation  
Constance Detrick Lamons '52  
Leavy Investment Management  
Margaret Livingston '69  
Charlotte Jackson Lunsford '51  
Jean Baum Main '40  
Manufacturers Hanover  
Foundation  
Mr. and Mrs. Frank C. Martin Jr.  
Santoro Jones McAllister '80  
The J. N. McArthur Foundation  
Nancy Clark McLennan '41  
Louise Rossett McNamee '70  
Mary Nell McPherson '79  
Mr. and Mrs. William M. Meador  
Dr. Patricia Hobert Menk  
Mr. and Mrs. P. William Moore Sr.  
Dorothy Baughan Moore '40  
Nancy Winters Moore '71  
Mrs. Samuel B. Moore  
Mr. and Mrs. George M. Murray  
Mary Hornbarger Mustoe '55  
Margaret Woodson Nea '63  
Harriet Marrow Neldon '47  
New York Marine and General  
Insurance Co.  
Northern Telecom Inc.  
Dr. and Mrs. Maurice Nottingham Jr.  
Ann Reid Strickland Nottingham '56  
Paula Anne Overdorff '70  
Faye Smith Peck '58  
Gale Palmer Penn '63  
Carol Paul Powell '78

M. Elizabeth Preddy '67  
Mary Lane Dudley Purtil '67  
Mr. and Mrs. J. Carson Quarles  
Barbara Freeman Ragsdale '67  
Margaret Pollard Rea '46  
Mr. and Mrs. William O. Reuther  
Julia Gooch Richmond '34  
Barbara Knisely Roberts '73  
Mr. and Mrs. John G. Rocovich Jr.  
Dr. Sue Ellen Butler Rocovich '67  
Rupe Foundation  
Emily Dethloff Ryan '63  
Second Presbyterian Church  
Carol Stewart Shaw '65  
Shenandoah's Pride Dairy  
Mr. and Mrs. Charles H. Shuford Sr.  
Mary Reed Smith '47  
Southern Bell  
Mrs. William W. Sproul Jr.  
Mr. and Mrs. A. P. Stover Jr.  
M. Elizabeth Swope '66  
Elizabeth Hardin Taylor '48  
Eugenia McCuen Thomason '62  
Alice Jones Thompson '40  
Harrington Clarke Thorne '47  
Dr. Cynthia H. Tyson  
Mr. and Mrs. Walter M. Vannoy Jr.  
Wenger Foundation  
Westaco Corp.  
Capt. and Mrs. O. C. B. Wey  
Wheat, First Securities Inc  
Vice Admiral and Mrs. Joe Williams Jr.  
Mr. and Mrs. Thomas S. Williamson III  
Mr. and Mrs. Ornie Wilson Jr.

## THE IVY CIRCLE

Contributions of \$500 to \$999 to the Annual Fund

Brig. Gen. and Mrs. Ernest Adelman  
Aetna Life and Casualty  
Dr. M. Alfred Akerman  
American Cyanamid Co.  
Mr. and Mrs. Takeji Anzai

Claire Lewis Arnold '69  
Constance A. Bak '75  
Barger Insurance  
Beverly Estes Bates '64  
Mary Anne Rhame Bates '45

Martha Barnett Beal '53  
BellSouth Services  
Alison Wenger Boone '77  
C&P Telephone Co.  
Mr. and Mrs. Henry M. Carter Jr.

Patsy Clyde Chandler '77  
Mr. and Mrs. George C. Christie  
Justice and Mrs. George M. Cochran  
Marjorie Moore Council '46  
Dr. and Mrs. Danc J. Cox

Mr. and Mrs. Henry G. Craig  
Crestar Foundation  
Nancy A. Crim  
Betty Davis Crump '74  
Mr. and Mrs. Thomas H. Dawson  
Shirley S. DeJarnette  
Melinda DeJonge '80  
Sandra Zeese Driscoll '66  
Sydney Turner Elsass '69  
Mr. and Mrs. Herbert C. England Jr.  
Angelina Painter Eschauzier '68  
Estate of W. E. Woolbright Jr.  
Nancy Morse Evans '71  
Margaret Wren Farrar '81  
Jane Faulds '71  
Kathleen Myers Faust '67  
Mr. and Mrs. Lewis M. Fetterman  
Elaine Henderson Fowler '72  
Judith Galloway-Totaro '69  
Sarah Belk Gambrell  
GEICO Philanthropic Foundation  
Elizabeth Simmerman George '37  
Elaine Rabe Giese '70  
Kimberly Baker Glenn '79  
Thelma Riddle Golightly '40  
Dr. and Mrs. Thomas H. Grafton  
Anita Thee Graham '50  
Linda Martin Graybill '83  
GTE Corporation  
Nancy Howe Guild '46

Guy C. Eavers Excavating Corp.  
Alice B. Hansbarger '73  
Suzanne K. Hansen  
Frances Koblebard Harcus '50  
Patricia Binkley Haws '69  
Mr. and Mrs. Paul A. Hickey  
Susan Johnson High '62  
Carolyn Gilmer Hisley '60  
Robertna Vance Homer '37  
Patricia Murphree Honea '49  
Nancy Rowe Hull '64  
Robert H. Hull  
Karen Emmet Hunt '80  
Dr. Mary Downing Irving  
James Jackson  
Meredith Jones Johnson '43  
Dr. May Wells Jones '61  
Ralph W. Kittle  
Mr. and Mrs. George J. Kluchesky  
Mrs. Frank S. Knight  
Boyd K. Knowles  
Robert H. Laflaur  
Marianna Jamison Leach '47  
Liberty Corporation Foundation  
Jeanne Dubois Loar '49  
Dr. and Mrs. James D. Lott  
Bettie Trimble Mabray '44  
J. D. and C. T. MacArthur Foundation  
Janney Shoemaker Marshall '75  
Martin Marietta Corp. Foundation

Louise Vandivierre Mashburn '42  
Elizabeth Newman Mason '69  
Sally Via Matthews '72  
Ethelyn Jones Maxwell '40  
Mr. and Mrs. Kenneth McBride  
Anne McCormack '83  
Martha McGraw McKaughn '83  
Susan Gail McKemy '78  
Mr. and Mrs. H. P. McNeal  
Dorris Withers McNeal '41  
James P. McPherson  
Merrill Lynch and Company  
Shannon Greene Mitchell '57  
Grace Branch Moore '68  
William S. Moses  
Lee Pierce Mosso '54  
Susan Pegrum O'Gara '62  
Martha Pool Page '48  
Maj. Melissa Patrick '78  
Arenah Junkin Peery '31  
Mr. and Mrs. Bernard V. Peto  
Mr. and Mrs. Peter S. Pover  
Nancy Harris Quarles '61  
Mary Jim Moore Quillen '72  
Betsey Towler Robson '57  
Virginia Moomaw Savage '69  
Gail McAlpin Schweickert '65  
Seven-Up-Dr. Pepper Bottling Co.  
Alice Gilkeson Simpkins '37  
Dr. Ethel Mae Smeak '53

Anne Sims Smith '45  
Katharine Hoge Smith '41  
Nadine Prideaux Smith '41  
Sovran Foundation  
Amy Roberson Spence '76  
Nancy Moncure Stikes '75  
Edith A. Stetler '68  
Nancy Owen Stuart '39  
Dr. Gulen F. Tangoren  
Sallie Brush Thalhimer '73  
Betty Neisler Timberlake '45  
Mr. and Mrs. William Troxell  
Mr. and Mrs. Richard L. Tusing  
Virginia Power/North Carolina Power  
Mary Lamont Wade '52  
Caroline Uphur Walker  
Deborah Dull Walker '75  
Mr. and Mrs. O. L. Walker  
Sandra Wandrisco Waller '74  
Jo Ann Ware  
Bonnie Brackett Weaver '71  
Valerie Lynn Wenger '81  
Elizabeth Blanchard Wilgus '48  
Mary Griffith Williams '45  
Dr. Heather Wilson  
Mary Cronin Wolfe '39  
Young True Value Hardware Inc.

## THE COLONNADE CLUB

### Contributions of \$250 to \$499 to the Annual Fund

Margaret Williams Adams '42  
Dr. and Mrs. Robert L. Adleton  
Mr. and Mrs. Daniel P. Alexander  
Laura Catching Alexander '71  
Ginny D. Alpert  
Carole Lewis Anderson  
Betty Wilcox Armstrong '41  
Judith Judge Aschraft '50  
Dr. Burke Baker III  
Dorothy Beals Ballew '53  
Dr. Annabel Barber '81  
Mr. and Mrs. William Barley  
Margaret Maddex Barnes '67  
Caroline Dixon Barton '72  
Laurie Scott Bass '78  
Karen Appleby Baughan '64  
Clarke Stanley Beckner '76  
Clair Carter Bell '76  
Martha Bertrand '65  
Ann Filipowicz Blotner '82  
Barbara Brown Bowles '68  
Peggy Black Bracklein '48  
Anne Hayes Brewer '42  
Madelyn Richardson Brock '46  
Harriett Low Brown '39  
Gary Brown and Associates Ltd.  
Mr. and Mrs. Norris A. Broyles Jr.  
Jo O'Neal Brueggeman '80  
Mary Buvinger '68  
Kathleen Kenig Byford '68  
Crista R. Cabe  
Elizabeth Wise Campen '68  
Elizabeth Boyd Caskey '39  
Georgianne Bates Chapman '68  
Martha Farmer Chapman '41  
Mr. and Mrs. W. Marshall Chapman  
Charlotte Heller Chatlain '72  
Mr. and Mrs. H. C. Stuart Cochran  
Mr. and Mrs. A. Hatcher Cole Jr.

William B. Coleman Jr.  
Mary Saunders Conwell '70  
Margaret Schneider Conzett '34  
Diane Hillery Copley '68  
H. Jean Brehm Cottman '33  
Margaret Lawson Craighill '49  
Virginia Alexander Crane '66  
Mr. and Mrs. Robert A. Creed  
Mary Wilson Crusier '57  
Mr. and Mrs. Andrew W. Cummins  
Michelle Howard Dase '81  
Charlotte Cohn Davis '45  
Aan Bowman Day '74  
Mr. and Mrs. C. Walter Dobie  
Mr. and Mrs. R. C. Dorey Jr.  
Mr. and Mrs. Frederick E. Dorsey  
Carol Ann Douglas  
Susan Parker Drcan '83  
Elizabeth Cummins Dudley '84  
Nancy Mayer Dunbar '60  
Louise Tabb Edge '67  
Sarah Crockett Eggleston '72  
Genevieve Benckenstein Elder '41  
Mrs. Robert V. Ely  
Equitable Life Assurance Society  
Leigh Yates Farmer '74  
Dr. and Mrs. Ralph D. Feigin  
Elizabeth Felton '79  
Mr. and Mrs. Michael P. Feore  
First National Bank of Chicago  
Virginia Masters Fleishman '72  
Mary Fleming '68  
Frances Ford '68  
Lee Johnston Foster '75  
Mary Gochenour Fowlkes '50  
Dr. Virginia Royster Francisco '64  
Terry Geggie Fridley '63  
Susan Mulford Gantly '66  
General Electric Foundation

General Motors Corp.  
Georgia Pacific Corp.  
Gerber Baby Foods Fund  
Ann Whitten Gillenwater '68  
Mr. and Mrs. Thomas Glazebrook  
Mr. and Mrs. Thomas L. Glenn  
Leah Waller Golden '72  
Cornelia Adair Green '46  
Carole Clyde Griffith  
Jennifer McHugh Haase '71  
Sheryl Quanbeck Hagan '70  
Mr. and Mrs. Alexander Hamilton IV  
Patricia Bilbo Hamp '66  
Martha Brown Hamrick '48  
Mr. and Mrs. H. H. Hanks  
Mrs. H. G. Hansen  
Jean Lambeth Hart '67  
Mr. and Mrs. A. Kenneth Hatch  
Roberta Gill Heller '63  
Florence Wimberly Hellinger '52  
Mr. and Mrs. Warren Highman  
Mr. and Mrs. John R. Hildebrand  
Phyllis Boone Hill '62  
Joy Nalty Hodges  
Sally Cullum Holmes '60  
Mr. and Mrs. William Hoyle  
Alice Cox Hubbard '60  
Hughes Aircraft Co.  
Mr. and Mrs. Rick N. Huynh  
Shirley Fleming then '40  
International Paper Co. Foundation  
Mary Walker Jennigan '68  
Blaine Kinney Johnson '75  
Mary Baldwin Johnson '78  
Mary Burton Johnson '73  
The Rev. and Mrs. T. Q. Johnston  
Mary Ferguson Karnes '71  
Betty Bennett Kautz '37  
Constance McHugh Kimerer '58

Dorothy Hooge King '36  
Erah Hatten Klierer '45  
Mr. and Mrs. Peter H. Klopman  
Kathryn Rice Knowles '67  
Elizabeth Jolley Kobiaschvili '68  
Betty Harrell Kyle '49  
Mildred J. Lapsley '39  
Alene Brewster Larner '32  
Mary Hotchkiss Leavell '73  
Wendy Coleman LeGardeur '61  
Diane Hepford Lenahan '77  
Ellen Pagenstecher Lewis '65  
Elaine B. Liles  
Gladys Adams Link '43  
Robin Watson Livesay '69  
Bettie Barrett Lombard '48  
Johnna Westley Lucas '50  
Phoebe McCain Luce '62  
Adriane Heim Lyman '50  
Ann Kivighan MacLeod '44  
Janice Booth Maner '71  
Manufacturers National Corp.  
Mr. and Mrs. Richard Forrest Marr  
Marsh and McLennan  
Mr. and Mrs. D. W. Marston  
Helen Hutcheson Massingill '65  
May Department Stores Company  
Foundation  
Dr. and Mrs. James L. McAllister  
Melissa Rhodes McCue '77  
William J. McMillan  
Sarah Sterrett Meyerhoff '68  
Barbara Conlon Miescher '50  
Jacquelyn Dickey Miller '49  
Susan Dibrell Miller '73  
Peggy Harris Milligan '48  
Anne Lomquist Moore '75  
Morgan Guaranty Trust Company  
Winifred Boggs Myrick '54



Mr. and Mrs. Donald J. Nalty  
R. Edward Nance  
Nationwide Foundation  
NCNB National Bank  
H. E. Neale  
New England Telephone  
Susan Powell Norton '67  
Dr. and Mrs. Philip W. Oden  
Mr. and Mrs. Charles R. Odom  
Mr. and Mrs. H. L. Opie Jr.  
Dr. Hollon Meaders Otte '75  
Dr. and Mrs. Frank R. Pancake  
Mary Hebbard Parmelee '30  
Brooke Hume Pendleton '71  
Nathaniel W. Pendleton, Jr.  
Philip Morris Incorporated  
Anna Dunsen Pressly '69  
Price Waterhouse Foundation

Lisa Harvey Raines '75  
Mrs. Joe W. Reid  
Margaret Barranger Reid '69  
Harriet Vreeland Reynen '50  
Mary Gray Richardson '52  
Florence Jones Rutherford '75  
Janie Huske Satterfield '70  
Martha Godwin Saunders '48  
Renate Worch Schuessler '66  
Catherine Gladden Schultz '71  
Albert Schwabe II  
Sara Frances Ferrell Shay '40  
Ingrid Carlson Shindell '63  
Signet Bank  
Dr. Katherine L. Smallwood '75  
Southwestern Bell  
Nancy Nelson Spencer '64  
David B. Spigle

Mary Hamilton Sprague '73  
Elizabeth Boling Strand '58  
Caroline J. Struthers '71  
Rose Driver Stuart '69  
Carroll W. Suggs  
Otey H. Swoboda '61  
Betty White Talley '51  
Molly Upton Larr '70  
Dr. and Mrs. John A. Taylor  
Katherine T. Taylor '78  
Leslie Marfleet Terry '77  
Lillie Trimble Turner '46  
Martha H. Turner  
Emily T. Tyler '63  
U.S. Bancorp  
United States Trust Company of  
New York  
Ray Castles Uttenhove '68

Ann Lewis Vaughn '69  
Myrna Williams Vest '47  
Sally Cheney Walker '40  
Mr. and Mrs. Robert H. Webb  
Francis A. Weiskittel  
Ruth Galey Welliver '38  
Mr. and Mrs. Paul C. Wenger Jr.  
Lucy Fisher West '59  
Dr. Patricia Westhater  
Sally Wetzel Wicks '78  
Frances Williamson '70  
Shirley Keelgar Williamson '39  
Gordon C. Willis  
Margaret McRae Wilson '68  
Mr. and Mrs. Somers M. Wilton  
Florence Jeffrey Wingo '40  
Lori Wood '90  
Dorothy Jones Wrigley '70

## THE COLUMNS

### Contributions of \$100 to \$249 to the Annual Fund

Mr. and Mrs. John B. Adams Sr.  
Jessie Bear Agnor '35  
Vickie Reynolds Akelman '76  
Ralpheta G. Aker '88  
Dorothy Hutchings Alberts '32  
Martha Kennedy Albertson '70  
Drs. Estampador and Albino  
Elizabeth Tucker Albrittan '77  
Joanne Powell Alexander '43  
Mary Stuart Copeland Alfano '84  
Terry Hoffman Allam '75  
Anne Hall Allen '78  
Mrs. Mark L. Allen  
Dr. Robert T. Allen III  
Allied Signal Foundation Inc.  
Janet Bartholomew Altamari '70  
Billie Joseph Ameen '46  
American Tobacco Co.  
Martha Ross Amos '48  
Mary Mitchell Amos '81  
Amstar  
Anne McClung Anderson '59  
Blanche Wysor Anderson '72  
Deborah Bulkley Anderson '65  
Jill Kiely Anderson '72  
Laura McManaway Andrews '44  
Susan Alexander Andrews '73  
Evelyn Baker Arcy '30  
Victoria Reid Argabright '64  
Carolyn Bass Armentrout '70  
Emily Goodwin Armitage '36  
Mr. and Mrs. R. LaRue Armstrong  
Armstrong Foundation  
Armstrong World Industries  
Helen Arrowood Arnold '63  
Katherine Crawford Arrowsmith '70  
Arthur Andersen and Company  
Foundation  
Elizabeth Wyatt Ashe '83  
Ashland Oil Foundation  
Dr. and Mrs. Lewis Askegaard  
Marcelle Rogers Askew '62  
Dorothy Atkinson '51  
Margaret Adair Atmar '56  
Kathleen Aure '68  
Automatic Data Processing  
Foundation  
Margaret Newman Avent '49  
Margaret Garrett Asselle '69  
Claudia Turner Aycock '66  
Phyllis Williams Ayres '38

Anne Fisher Balmer '64  
Mr. and Mrs. Mirza T. Bag  
Barbara Reid Bailey '61  
Carolyn Hedge Baird '77  
Emily Baker '58  
Elaine Kibler Baldwin '41  
Elizabeth Gulbenk Balentine '80  
Patricia Goshorn Ball '61  
Ellen Sockell Bare '55  
Elizabeth Pringle Barge '41  
Mr. and Mrs. C. Jay Barlow  
Wilma C. Barnett  
Harriet Bangle Barnhardt '50  
Shirley Black Barre '39  
Janice Smith Barry '67  
Dr. and Mrs. Homer Bartley  
Mary Goodrich Baskin '46  
Mr. and Mrs. Rex H. Bassett  
Helen Beckelheimer Baugh '50  
Sarah Warren Baynes '64  
Lee Beal '84  
Mr. and Mrs. R. C. Beam Jr.  
Catherine Boynton Beazley '74  
Mr. and Mrs. Kenneth Bell  
Patricia Marsh Belleville '50  
Julia Johnston Belton '49  
Maureen Love Bendall '72  
Susan Zagora Bender '71  
Nelson Bickers '83  
Harry Thompson Billington '47  
Mr. and Mrs. C. R. Bish  
Penelope Patrick Biskey '72  
Gail Riley Blakey '45  
Jean Wallace Blount '48  
Nancy Burroughs Bolan '67  
Martha Peck Bolen '65  
Mr. and Mrs. D. W. Booth  
Dr. Donna Booth '77  
Jane McClure Booth '81  
Linda L. Booth  
Velma Newbill Booth '46  
Marian Hornsby Bowditch '42  
Tim Bowers  
Lee Willey Bowman '71  
Cary Bryan Boyd '45  
Margaret Shields Boyer '39  
Page Howard Bradham '32  
Elizabeth Trimble Bradley '81  
Gwendolyn Austin Brammer '49  
Lou Nordahl Bramwell '61  
Janet Dennis Branch '71

Caroline Walker Brant '70  
Mr. and Mrs. Carroll E. Breeden  
Mr. and Mrs. Andrew J. Brent  
Beth Briggs '86  
Ann Cooke Britt '58  
Martha Carrick Brook '50  
Louise Randol Brooks '33  
Mary Kerr Brooks '39  
Nancy Greever Brooks '73  
Virginia Broughton '39  
Alice Jarman Browder '40  
Mr. and Mrs. Albert C. Brown  
Mary Blasser Brown '88  
Sarah Livingston Brown '63  
Mr. and Mrs. Thomas C. Broyles  
Dale Peters Bryant '41  
Dr. and Mrs. E. C. Bryce II  
Mary Benson Buckley '34  
Susan Hazelwood Buffington '76  
Frances Buhman '69  
Suzanne Burch '61  
Katharine Bonfoey Burgdorf '61  
Marjorie Tobin Burke '40  
Katherine West Burkhart '66  
Burlington Industries Foundation  
Adelaide McSween Burnett '42  
Margaret Silver Burton '81  
Margaret Browning Busick '39  
Mrs. H. J. Bussa  
Joyce Craig Butterworth '46  
Lois Prescott Butz '35  
Mr. and Mrs. Robert Huzbee  
Mr. and Mrs. William H. Byrd  
C&P Telephone Co. of Virginia  
Eda Hoofstead Cabaniss '69  
Eleanor Cahill '56  
Susan Pruett Calderone '72  
Capt. Victoria Calhoun '83  
C. Vance Campbell Jr.  
Mr. and Mrs. Edmund Campbell  
Dr. Janet White Campbell '66  
Carolyn Carleton Campsey '70  
Ellison Carey '79  
Carolina Power and Light Co.  
Florence Breung Carroll '61  
Suzi Parker Carson '79  
Frances Apple Carter '38  
George Ann Brown Carter '47  
Katherine Kivlighan Carter '44  
Kathleen Hand Carter '58  
Mr. and Mrs. Worth Harris Carter

Mary Kennedy Caruso '69  
Carol Dinto Cary '72  
Ellison Miller Carey '79  
Sara Cary '90  
Elizabeth Walker Cate '65  
Anne Monahan Chambers '48  
Martha Kline Chaplin '51  
Pamela Turner Chapman '78  
Margaret Cole Chappell '64  
Eliender Strubling Chase '40  
Evelyn Wood Chatham '34  
Joan Buff Chiles '51  
Linda Hinrichs Christovich '77  
Laura O'Hear Church '82  
Mr. and Mrs. Kaya Cibiddak  
Citicorp  
Ann Price Clark '61  
Mary James Clarke '55  
Betty Martin Close '53  
Leslie Cockerham '79  
Randolph R. Coffey  
Isabel Foster Cole '45  
Margaret Turner Coleman '67  
Dr. and Mrs. Fletcher Collins Jr.  
Janice Jones Collins '65  
Paula Strigley Colman '88  
Ann Jones Comley '50  
Community Federal Savings Bank  
Ellen Cowan Compton '77  
Pamela Martin Comstock '77  
Dale Adams Cone '72  
Mary Conger '73  
The Rev. and Mrs. George M. Conn Jr.  
Anne Cooke '67  
Mary Cooke '44  
Susan Martin Cooley '80  
John Corright Copeland '73  
Mallory Copeland '88  
Mr. and Mrs. Stuart W. Copeland  
Virginia Kyle Cooper '37  
Frances Beazie Costanzo '75  
Rachel Koser Cottrell '58  
Susan Green Coulter '75  
Jeanne West Covington '50  
Patricia Reynolds Cowan '75  
Susan Cowan '80  
Margaret Smith Crandall '18  
Vanessa Sykes Cress '75  
Margaret Weaver Crosson '67  
Lou Barbee Crothers '66  
Sally Cannon Crumbley '71

Elizabeth Burton Crusel '61  
CSX Corp.  
Jane Reid Cunningham '59  
Eleanor Edmondson Currie '63  
Janet Dudley Danby '42  
Helen Wade Dantzer '36  
Grace McCutchen Daughtridge '77  
Jacqueline Riddle Davidson '64  
Lucy Sharpe Davis '37  
Rosa Ott Davis '33  
Katherine Miller De Genaro '63  
John D. De Jarrette  
Mary De Loach '54  
Janet Devonald Deatherage '66  
Mary Cranwell Deemer '57  
Mr. and Mrs. C. J. Seitz  
Dr. William L. DeLeuw  
Delta Air Lines Foundation  
Susan Jennings Denson '62  
Ann Calhoun Dent '77  
Mary Van Atta Derr '40  
Diane Prettyman Dewall '51  
Elizabeth Beck Dewees '51  
Cornelia Jarrell DeWitt '79  
Diamond State Telephone  
Marguerite Rutherford Dickerson '27  
Anne Ponder Dickson '61  
Jennie Evans Dille '53  
Mr. and Mrs. Anthony J. Dingbaum  
Tamara Dingbaum '86  
Karen Ames Dittamo '86  
Dr. Gary W. Diver  
Amy Dixon '89  
Anne Nimmo Dixon '64  
Mr. and Mrs. Joseph E. Dixon  
Frances Doniel '86  
Catharine Dorrier '71  
Anna Greenland Dortch '41  
Patsy Hildebrandt Downer '72  
Patricia Downing '49  
Nancy Buston Downs '56  
Katherine Hol Dozier '40  
Gail McMichael Drew '65  
Laura Clausen Drum '56  
Mr. and Mrs. J. E. Duff  
Dunn and Bradstreet Corporation  
Foundation  
Frances Kirby Duncan '75  
Lelia Dunlap '41  
Reba Clemmer Dunlap '38  
Mary Jarratt Dunn '64  
Peggy Reid Durden '49  
Mr. and Mrs. John Leif Eareckson  
Dr. Mary Tack Echols  
Ellen Underwood Eckford '51  
Elizabeth Gwainity Edwards '90  
Janie Holman Edwards '39  
Kathleen Edwards  
Sally Lander Edwards '56  
Ora Ehmling Ehrmann '36  
Elizabeth Crawford Engle '31  
Mr. and Mrs. Howard J. Engle  
Oneita Carlson Enoch '75  
Nancy Eskridge '39  
Mr. and Mrs. Melvin W. Estes  
Eleanor Starke Evans '61  
Sandra J. Evans  
Margaret Davis Evans '46  
Margaret Johnston Evans '39  
Ann Trusler Faith '69  
Margaret Van Devanter Fancher '22  
Mary Lehnertz Faulkner '79  
Angela Favata '89  
Dr. and Mrs. Martin A. Favata

Susan Train Fearon '69  
Diane White Fechtel '74  
Karen Outlaw Fendley '74  
Nancy Blood Ferguson '63  
Melissa Wimbush Ferrell '71  
Laura Wall Field '76  
Elizabeth Fields '31  
Susan Paul Firestone '68  
First Presbyterian Church  
Judith Moore Fisher '66  
Olivia Young Fisher '73  
Cynthia Fitch '71  
Enma Padgett FitzHugh '40  
Dr. Ann Moore Flowers  
Evelyn Sanders Flowers '24  
Virginia Aldrich Fogle '40  
The Rev. Margaret Robertson Fohl '68  
Frances Henderson Ford '76  
Ford Motor Co.  
Peggy Shelton Fore '52  
Pearl Epling Forsyie '42  
June Early Frank '65  
Judy Spence Frank '73  
Barbara Leavitt Franklin '71  
Betty Barker Fraser '49  
Harriet Murphy Frazier '63  
Mr. and Mrs. Judson Freeman  
Leslie Freeman '70  
Dr. Suzanne Freeman '68  
Freeport-McMoRan Inc.  
Penelope Wev Frere '64  
Margaret Durant Fried '69  
Mr. and Mrs. Alfred E. Fry  
Florence McCauley Fryling '24  
Fryling Foundation  
Mary Morgan Fulton '78  
Sally McCullough Futch '44  
Laura Vaughan Gaillard '23  
Dr. Diane Ganiere  
Marilyn Wicks Gano '51  
Helen Halsek Gant '49  
Eleanor Yeakley Gardner '54  
Lila Caldwell Gardner '71  
Dr. and Mrs. D. Stevens Garlick  
Mr. and Mrs. Michael L. Garrett  
Judy Lipas Garst '63  
Dr. and Mrs. Robbins L. Gates  
Pearl Gearhart '86  
General Cinema Corp.  
Mr. and Mrs. James W. George  
Candace Snodgrass Gessner '70  
Rebecca A. Gibbs '88  
Margaret Wardlaw Gilbert '40  
Benjamin W. Giuliani  
Mary Gardner Glen '36  
Minna Thompson Glenn '70  
Sarah Mackey Godeln '42  
Brenda Nichol Goings '71  
Susan Stewart Goldthwaite '46  
Virginia Worth Gonder '39  
Ann Meriwether Goodson '45  
Mary Alice Tolley Goodwin '66  
Linda Holder Gordon '75  
Nancy Schettler Gordon '44  
Barbara Lemmond Graham '40  
Jean C. Grainger '70  
Ruthie Ciraldo Grantham '73  
Mr. and Mrs. C. T. Graves  
Nancy Morris Graves '66  
Jean Larrin Gray '41  
Patricia Burnside Gray '48  
Mary B. Green '61  
Helen Kadeliffe Gregory '74  
Elizabeth Francis Griffith '71

Judith Morris Grindle '54  
Nancy Rawles Grissom '54  
Ellen Eskridge Groseclose '48  
Margaret McLaughlin Grove '52  
Margaret Troutman Grover '84  
Olivia Rogers Guggenheim '61  
Jo Ann Martin Gustafson '70  
Mr. and Mrs. Walter Haddrell  
Ann Hall '90  
LaRue Prideaux Hall '35  
Mr. and Mrs. Thomas Halligan  
Ann H. Hamman  
Constance Small Hancock '46  
Helen Hanks '81  
Sarah Hannah '40  
Carolyn Moore Hansbrough '76  
Mr. and Mrs. Herrick Hanson  
Kathryn Bish Hanson '70  
Catherine McKenney Hareus '78  
Ellen Lutz Hardin '75  
Laura Holbrook Hardwick '64  
Victoria Goodwin Hardy '80  
Doris Harlan '86  
Virginia Nurney Harlow '49  
H. Hiter Harris Jr.  
Justice and Mrs. Alberts S.  
Harrison Jr.  
Elizabeth Wotring Harrison '42  
Ann Ratcliffe Harrover '58  
Harriet Hart '62  
Michael David Hart '86  
Mr. and Mrs. John Reed Hartley  
Mr. and Mrs. James J. Harvey II  
Sally Dillard Hauptfuhrer '74  
Carolyn Haldeaman Hawkins '63  
Dr. and Mrs. Edward F. Hayes  
Rhea Kincaid Hayward '33  
Sarah Lawrence Heald '77  
Miriam Buckles Helmen '47  
Marcia McDonald Helms '72  
Mary Reynolds Henderson '56  
Nancy Wallace Henderson '36  
Nancy Hendricks '53  
Susan Vaughan Henry '68  
Margaret Caldwell Herndon '39  
Gayle Heron '45  
Mr. and Mrs. Gerald A. Herring  
Paul Herrmann  
Hershey Tire Inc.  
Teresa L. Hester  
Wylryn Williams Hetzler '80  
Kathryn Shankweiler Heydt '33  
Elizabeth Laird Hicks '63  
Richard H. Hicks Jr.  
Elizabeth Higginbotham '70  
Gloria Gregory Hildebrand '59  
Jane Hareus Hill '79  
Robert D. Hill  
Mr. (D) and Mrs. Paul O. Hirschbiel  
Ann Lucas Hite '48  
Wylryn Letison Hodnett '67  
Hochst Celanese Foundation  
Mr. and Mrs. James R. Hoerle  
Mrs. George N. Hoffman  
Judith Crow Hoffman '61  
Susan Thompson Hoffman '64  
Leslie Dore Hogan '79  
Susan Hooper Hogge '62  
Phyllis Browne Holbert '41  
Katharine Howard Holding '25  
Katherine Hewitt Holmes '73  
Zoe Kerbey Holmes '70  
Mr. and Mrs. R. E. Holsinger  
Christina Holstrom '80

Josephine Hannah Holt '44  
Honeywell Inc.  
Mikal Bralley Hoofnagle '67  
Meredith Hook '89  
Mr. and Mrs. Henry W. Hopeman  
Dr. and Mrs. John A. Horgan  
Elizabeth C. Horne  
Ann Skinner Hornsby '74  
Dr. and Mrs. Donovan G. Houdeshell  
Olive R. Hough  
Mary Lyles Houston '43  
Capt. and Mrs. A. W. Howard Jr.  
Anne North Howard '75  
Susie Harris Howe '32  
The Howe Foundation Inc.  
Victoria Hill Howland  
Emma Martin Hubbard '50  
Elizabeth Banner Hudson '39  
Mary Philpotts Hudgins '38  
Margaret Huff '66  
Shirley Smith Huffman '39  
Patricia Hughes '73  
Ellen Andrews Hunter '49  
Pamela Hunziker '81  
Beverly Gair Hurt '61  
Bettye Hurt Ingram '56  
ISC Inc.  
Linda Grinels Irby '72  
J. C. Penney Co. Inc.  
Carol Jackson '73  
Kate Scott Jacob '50  
Susan Buchanan Jacob '73  
Marjorie Mowl Jago '56  
Sara Nair James '69  
Elizabeth Cleveland Jamison '72  
Jefferson Pilot Corp.  
Betty Anderson Jeffrey '50  
Mr. and Mrs. Gordon S. Jennings Jr.  
Emily Jerger '43  
Dr. Alletta Jersey '51  
Gair Hartley Jewell '70  
Mr. and Mrs. Stephen W. Jmaeff  
Barbara Wishart Johnson '63  
Beryl Ann Johnson '66  
Eleanor Johnson '41  
Elizabeth Johnson '31  
Susan Massie Johnson '67  
Cynthia Johnson '75  
Marcia Gooch Johnston '39  
Marjorie H. Johnston  
Mr. and Mrs. G. Paul Jones Jr.  
Margaret Grabill Jones '33  
Marietta Barnes Jones '51  
Mr. and Mrs. Reid Jones Jr.  
Richard W. Jones III  
Susan Merklas Kahn '68  
Carol Gibson Kanner '65  
Katherine Kantner '76  
Carroll Blair Keiger '76  
Amine Cosby Kellam '35  
Dr. and Mrs. Alan B. Keller  
Mr. and Mrs. John S. Kelly  
Marjorie Runge Kelso '49  
Kathryn Lee Kemp '76  
Mr. and Mrs. Gary W. Kennaly  
Jessie L. Kennedy  
Kathryn Poerschke Kennedy '42  
Linda Young Kennedy '67  
Mr. and Mrs. R. B. Kepingler Jr.  
Dr. John Kibler III  
Dr. Gail Apperson Kilman '66  
Cecil H. Kindle  
Susan Cadle King '62  
Catherine Henson Kinniburgh '82

Mr. and Mrs. H. N. Kirchdorfer  
Jon D. Kirssin  
Nita Knight Klein '81  
Mr. and Mrs. George Fisher Klutz  
Mary Katharine Klutz  
Mr. and Mrs. Robert R. Knight  
Mary Moffitt Kohn '38  
Mary Gilbert Kohn '62  
Arthur H. Korn  
Annie Beale Konegay '48  
Jane Gillam Konegay '83  
Shirley Sunderman Kostuk '49  
Mr. and Mrs. James N. Krauter  
Kathryn A. Krauter '73  
Doris Clement Kreger '48  
Sally Collin Kriek '39  
Catherine Zimmermann Kriete '34  
Rebekah Lewis Krivsky '60  
Elizabeth Usher Laffitte '49  
Mr. and Mrs. W. W. Lambeth  
Ann Brown Lammers '52  
Sue Newman Landa '70  
Elizabeth Curry Langley '37  
Sarah Sneed Lankford '81  
Mildred Farquharson Lawson '73  
Jane Sebrrell Leachman '49  
Mr. and Mrs. Edwin Leatherbury  
Katherine Ketchum Ledoyen '81  
Nancy Bartley Leonard '60  
Bessie Lewis '30  
Dr. and Mrs. Donald R. Lewis  
J. P. Price Lewis '72  
Virginia Gilliam Lewis '44  
Chaplain Billy W. Libby  
Amy Maloy Lindsly '55  
Marian Gordin Lord '65  
Patricia Schendel Loring '58  
Wimfred Love '35  
Esther Brown Lovill '37  
Anne Troxell Luck '63  
Dudley B. Luck  
Jo Ellen Jennette Luscombe '64  
Mr. and Mrs. Robert E. Lynch  
Sylvia Lynn '83  
Ann McDonald Macdonald '48  
Elizabeth Rawls Macklin '49  
Suzanne Hudson MacLeod '42  
Rosalinda Roberts Madara '63  
Jacqueline Crinkley Maddex '34  
Josephine Hutcheson Magnifico '32  
Alise Learned Mahr '80  
Elizabeth Laffitte Malmowski '81  
Frances Harvey Mallison '67  
Elizabeth Malone '56  
Phyllis Short Marcom '64  
Mary Clark Marks '35  
N. Farrar Marshall '64  
Susan Henry Martin '72  
Alice M. Mashbir  
Ann Arey Mason '74  
Mrs. Steve L. Mathis III  
Mary Sherier Mathisen '37  
Alice Wilson Matlock '47  
Betty Choate Matthews '51  
Catherine Lewis Maxwell '74  
C. J. May  
May McCaall '38  
T. H. McCasland Jr.  
Joyce Kigin McCauley '50  
Mrs. James W. McClelland  
Margaret Hogenauer McCormick '65  
Mr. and Mrs. George I. McCune  
Mr. and Mrs. Sam McCune  
Christina Beardsley McCaughey '76  
Ann Ritchie McHugh '56  
Maxine Dunlap McIntyre '39  
Mary Gordon McKay '42  
Kathryn Johnson McKinnie '65  
Elizabeth Terrell McKnight '34  
Elizabeth Barnett McLaren '82  
Sally Jacoby McMillen '73  
Judith Sydnor McNeal '74  
Nancy McWane '81  
Margaret Bland Meacham '33  
Ann Kennedy Melton '57  
Agnes McClung Messimer '38  
Dr. and Mrs. Daniel A. Métraux  
Sally Smith Metzger '45  
Karen Stoneburner Miller '72  
Margaret Tuggle Miller '76  
Mary Tompkins Miller '72  
Nancy Rhoads Miller '57  
Margaret Creel Minichler '44  
Susan Norton Minor '71  
Roy Edmiston Mlowski '82  
Helen Day Mitchell '39  
Darlene Sizemore Mixon '64  
Carolyn Stover Modarelli '62  
Deborah Moench '75  
Rachel Berry Mohler '46  
Ruth Hawkins Molony '59  
Helen Kinsler Moncreu '48  
Julia Baldwin Montgomery '69  
Alice Moore '67  
Betty Fugate Moore '49  
Carol Salsbury Moore '45  
Dr. and Mrs. Henry R. Moore  
Margaret T. Moore '88  
Nell Z. Moore  
Shirley Frey Morris '71  
Jane Craig Morrison '42  
Morrison, Hecker, Curtis, Kuder  
and Parrish  
Mary Moschler '84  
Edythe Alphin Moseley '37  
Joyce Goldstein Moseley '44  
Helen Stone Moss '67  
Dr. and Mrs. William P. Mulford  
Nancy Falkenberg Muller '67  
Melissa Kimes Mullgardt '63  
Sally Graham Murphy '59  
Murphy Oil Corp.  
Elizabeth Wilgus Murray '73  
Laura Croom Murray '70  
Nabisco Foundation  
Dorothy Payne Nash '52  
Mary Neel '75  
Margaret Grant Neely '71  
Mary Meador Nelson '80  
Dr. Gwen Kennedy Neville '59  
New York Life Foundation  
Linda Fogle Newsom '80  
Patricia McGeorge Nickerson '69  
Carol Hutchins Nietzman '74  
Minta McDiarmid Nixon '63  
Frances Knight Nollet '43  
Rebecca Luther Nolte '81  
Dr. and Mrs. Charles Norfleet Jr.  
Jeannette Norfleet '68  
Eleanor McMillan Norris '31  
Mr. and Mrs. M. D. Norris  
Northern Trust Co.  
Nancy Nowak '75  
Katherine Hull Nowell '74  
Lisa Wall O'Donnell '76  
Nancy Higgins O'Malley '75  
Kerlyn Baber Obaugh '35  
Laura Sadler Olim '71  
Sally Stowers Oliver '67  
Bette Crosswhite Overton '43  
John D. Owen Jr.  
Dr. and Mrs. Roderic Owen  
Mr. and Mrs. A. Dow Owens  
Frances Ruckman O'vner '28  
Mildred Willis Paden '72  
Alice Parson Paine '46  
Margaret Allen Palmer '67  
Susan Palmer '67  
Dr. and Mrs. James Patrick  
Margaret McBryde Patterson '45  
Beneta Peacock '46  
Sally Helzel Pearsall '62  
Nancy Pearson '77  
Jill Butler Pendleton '72  
Katherine Sproul Perry '63  
Nancy Roycroft Perry '45  
Helen Atkeson Phillips '48  
Mrs. James A. Philpott  
Dr. and Mrs. George Piegari  
Betty Barnes Pigg '64  
Constance Headapohl Pikaart '54  
Ann Rehnann Poche '74  
Nancy Curtis Pollard '52  
Judith and Mrs. Oliver A. Pollard  
Mr. and Mrs. William C. Pollard  
Nancy A. Poole  
Adele Jeffords Pope '65  
Mary Lumpkin Pope '38  
Grace Brauer Potter '46  
Mr. and Mrs. Vernon C. Potter  
Dr. and Mrs. Herman Preseren  
Marilyn West Price '46  
T. Rowe Price Associates Foundation  
Esther Spurlock Pruett '48  
Jane Proffit Pruett '46  
Ruth Worth Puckett '52  
Dorothy Smith Purse '52  
Martha Kirkham Quarles '87  
Terry Gage Quin '73  
Quota Club of Staunton Inc.  
Jean Rutherford Radcliffe '43  
Mary Hutcheson Ragdale '38  
Emily Borden Ragdale '70  
Mr. and Mrs. I. W. Ramsey  
Carolyn S. Rankin  
Julia Pancake Rankin '45  
Charles G. Ransom Jr.  
Louise O. Ravenel '40  
Mr. and Mrs. H. Ravenhorst  
Anne Dosher Read '54  
Elizabeth Walsh Read '47  
Mary Reuman Redenbaugh '67  
Emily Shore Reeve '83  
Dr. and Mrs. William W. Regan  
Joanne M. Reich '88  
Virginia Goehnen Reid '44  
Annette A. Reynolds '86  
Reynolds Metals Co.  
Beverly Harrison Rhodes '49  
Ann Gilmer Richardson '71  
Margaret Gunter Riddle '65  
Martha Grant Rudeout '63  
Walter Rudgely '81  
Linda Forbes Riley '73  
Vicky Hill Rimstadt '60  
Margaret Moore Ripley '52  
Dorothy Cleveland Robb '44  
Ida Kellough Robb '39  
Julene Reese Roberts '65  
Kathryn English Roberts '71  
Margaret Armstrong Robertson '39  
Carolyn Horton Rogers '49  
Peggy Nash Rolles '45  
Mr. and Mrs. T. P. Roper  
Mr. and Mrs. Chester A. Rose  
Laure Folse Rossman '77  
Glora Parades Rothmayer '43  
E. B. Rouse  
Cornelia Green Roy '68  
Nona Jean Macklanburg Rumsey '45  
Bridget A. Ryan '74  
Mr. and Mrs. Richard Allen Sage  
Janet Sapp '71  
Corrie Smith Sargeant '69  
Mr. and Mrs. Lou E. Satebell  
Betsey Gallagher Satterfield '66  
Mr. and Mrs. J. Thomas Savage  
Betty Garrett Schmidt '54  
Patricia Tibbals Schnack '53  
Anna McMahon Schultz '29  
Harold B. Scoggins Jr.  
Susan Walker Seola '80  
Scott and Stringfellow  
Investment Corp.  
Scripts-Howard  
Carol Noel Seaman '67  
Ruth D. See '31  
Dianne C. Sellers '70  
Elizabeth Dahl Shaver '53  
Cynthia K. Shaver '81  
Shell Companies Foundation Inc.  
Betty Stamey Shelley '51  
Mr. and Mrs. Barrett Shelton Jr.  
Ruth Edmunds Shepherd '33  
Betsy Merritt Sherard '51  
Georganne Sangaree Sherrel '77  
Sherwin Williams Co.  
Martha Hildebrand Sherwood '73  
Martha Davis Shifflett '75  
Mr. and Mrs. H. Reese Shoemaker Jr.  
Catherine Gephart Shook '77  
Mr. and Mrs. Lester Simons  
Sally Simons '80  
Alice Moore Sisson '38  
Emily Reeves Sloan '61  
Betty Ott Smallwood '46  
Amelia Smith '73  
Mr. and Mrs. Andrew F. Smith Jr.  
Mr. and Mrs. Bachman S. Smith III  
Bess Plaxco Smith '50  
Betsy Carr Smith '50  
Carol Storm Smith '66  
Catherine Griffin Smith '58  
Elizabeth Smith '72  
Janis Krebs Smith '70  
Kathie Smith  
Martha Lynch Smith '77  
Martha Krauss Smith '79  
Katherine Martin Sneider '68  
Jane Frierson Snipes '46  
Katherine Quillian Solberg '69  
Mary Miller Sopher '68  
Carol Wormon Sorensen '61  
Charlotte Tilley Sorrell '46  
Mary Blakely Sorrells '42  
Dr. and Mrs. Frank R. Southerington  
Sharon B. Spalding  
Sally Peck Spaulding '47  
Lois Lundie Spence '68  
Dr. and Mrs. Samuel R. Spencer Jr.  
Lynn McWhorter Speno '74  
Ruth Peters Sproul '43  
Mary Kay Schorn Stamback '76  
Mr. and Mrs. R. Eric Staley  
Ann Dowdell Stauss '45  
Wilton R. Stephens

Elizabeth Price Stepp  
 Dr. and Mrs. Melvin S. Stern  
 Sara McIntosh Stern '75  
 Elizabeth Fisher Stewart '78  
 Laura Mauldin Stewart '66  
 Laura Luck Stiles '42  
 Betty Engle Stoddard '60  
 Judith Pugh Stone '67  
 Marha Harlow Stronach '67  
 Marjorie K. Stuart '35  
 Mary Phipps Such '72  
 Eleanor Jamison Supple '42  
 Mrs. William A. Sutherland  
 Marha Coates Sylvers '87  
 Dr. Leslie W. Syron '42  
 J. Hope Rothert Taft '66  
 Ann Stephens Talbott '79  
 Margaret Flythe Teague '58  
 Cathy Turner Temple '68  
 Frances Davis TenBrook '63  
 Tenneco Foundation  
 Elizabeth Tewksbury '85  
 Texaco Philanthropic Foundation Inc.  
 Margaret Mapp Thacker '63  
 The Washington Post  
 Nancy Dana Theus '79  
 Martha Gray Thomas '34  
 Jean Dinkins Thomason '46  
 Anne Emmert Thompson '69  
 Emily Ramsey Thompson '26

Martha Ferrell Thornhill '81  
 Jane Collis Thornton '69  
 Mr. and Mrs. J. P. Thrift Jr.  
 Mary Mason Torrence '54  
 Towers, Perrin, Forster and Crosby  
 Carol Stephens Trice '67  
 Katharine Shelburne Trickey '43  
 Mr. and Mrs. J. D. Trimble Jr.  
 Jane Mattox Turner '38  
 Mary Whiting Turner '62  
 Megan Dunbar Turner '53  
 Union Pacific Corp.  
 United Services Automobile Assoc.  
 Nancy Brown Upchurch '50  
 Mrs. James D. Vail III  
 Jane Moudy Van Dragt '51  
 Geraldine Berry Van Lear '38  
 Carol Vaughn '86  
 Karen L. Vaughn '69  
 Davyne Verstandig '66  
 Sara Anderson Vines '81  
 Barbara Johnson von Reis '37  
 Jane Vreeland '47  
 Judith Wade '69  
 Carolyn Jones Waghome '62  
 Josephine Robinson Waite '70  
 Annie Moore Walker '39  
 Emily Holloway Walker '64  
 Melanie Gamble Walker '72  
 Anne Pearson Wallace '70

Jeanne Baldwin Walther '36  
 Julia Offen Wangler '73  
 Melissa Warburton '88  
 Catherine Choate Ward '75  
 Mary Ward '69  
 Sue Harris Ware '70  
 Anne Feddeman Warner '75  
 Kristy Barlow Warthan '88  
 Evelyn Cox Washington '47  
 Emily Timberlake Watterson '34  
 Watterson Foundation  
 Dr. and Mrs. Robert J. Weiss  
 Katherine Potts Wellford '49  
 Florence Daniel Wellons '60  
 Donald W. Wells  
 Wells Fargo Foundation  
 Charlotte R. Wenger '83  
 Elisabeth Rowland Whitbeck '70  
 Andrew B. White  
 Dr. Najia Hassen White '55  
 Ruth T. White  
 Lucilla White Whitted '36  
 Cynthia Knight Wier '68  
 Harriette Shahan Wilcox '50  
 Mary Mitchener Wilds '43  
 Lossie Noell Wilkinson '74  
 Lucinda Pina Wilkinson '62  
 Ellawells Milligan Williams '56  
 Ellen Nicholson Williams '40  
 Mr. and Mrs. Isham R. Williams Jr.

Dr. Suzanne Smith Williams '68  
 Betsy Berry Williamson '48  
 Marion Drewry Wills '62  
 Dr. and Mrs. Don W. Wilson  
 Margaret Hooks Wilson '49  
 Margaret Getty Wilson '48  
 Mrs. E. Y. Wimbish  
 Betty Wolfe Windham '44  
 Bruce Suttle Winfield '58  
 June Morrow Winslow '56  
 The Winston-Salem Foundation Inc.  
 Mr. and Mrs. William J. Winter Jr.  
 Wisconsin Bell Inc.  
 Marie Ulmer Wolfe '41  
 Donald W. Wells  
 Beth Ranson Woltman '38  
 Joanne Palmer Wood '76  
 Laura Mallory Woodall '77  
 Mr. and Mrs. William M. Wright  
 Marilyn Hoyt Yancey '47  
 Rebecca Case Yelverton '71  
 Frederica Young '39  
 Jane Rayson Young '72  
 Kathryn Hatley Young '52  
 Mary McRae Young '64  
 Mr. and Mrs. Harold E. Zell  
 Eulalie Bartlett Zimmer '57

(D) Deceased

## ANNUAL FUND AWARDS

Through these prestigious awards, we recognize our alumnae's broad support for Mary Baldwin College. The awards are presented each year and are named in honor of past presidents of Mary Baldwin College. Accepting the awards on behalf of their respective classes, class delegates represent their peers during the National Alumnae Association Meeting. The classes listed below are commended for their outstanding loyalty to the College.

### THE FRASER BOWL Class of 1946

Awarded to the class presenting the largest gift to the 1990-1991 Annual Fund, the Fraser Bowl was secured by the Class of 1946 who contributed \$21,476 to the Annual Fund.

### THE JARMAN CUP Class of 1933

The Jarman Cup is presented to the class demonstrating the highest level of class participation in the Annual Fund. An outstanding 67% of the Class of 1933 contributed to the Annual Fund this past year, thereby assuring the awarding of the Cup.

### THE LEWIS PLATTER Class of 1955

Congratulations go to the Class of 1955 for their outstanding increase of \$10,810 in giving to the Annual Fund.

### THE SPENCER PITCHER Class of 1928

An important goal is to increase alumnae participation in the College's Annual Fund. The Spencer Pitcher is bestowed on the class obtaining the greatest percentage of increase in participation. With an increase from 30% in 1989-1990 to 48% in 1990-1991, the Class of 1928 is recognized for the largest percent increase in participation.

# TOP TEN CLASSES

In Dollars Contributed		In Percent Participation	
1946	\$21,476	1933	67%
1969	\$18,095	1939	65%
1937	\$16,605	1940	65%
1943	\$13,760	1942	63%
1955	\$13,380	1931	61%
1944	\$13,020	1930	59%
1951	\$12,281	1935	58%
1948	\$12,005	1948	57%
1940	\$11,939	1951	57%
1970	\$11,795	1949	56%

**CLASS AGENT  
AND  
REUNION FUND-RAISING  
CHAIR PROGRAMS**

The Mary Baldwin College Development Office acknowledges and thanks that group of Annual Fund volunteers who are the class agents and reunion fund-raising chairs. The efforts of this group and their enthusiastic cooperation with professional staff at the College helped secure the 1990-1991 Annual Fund of \$863,853.

The class agents and reunion fund-raising chairs listed below represent the loyalty and generosity expressed by so many alumnae, parents and friends of Mary Baldwin College. In acknowledging their efforts, we also thank everyone who responded to their requests for Annual Fund support.

Congratulations also to the Classes of 1928, 1930, 1932, 1944, 1945, 1946, 1948, 1950, 1953, 1955, 1956, 1962, 1965, 1969, 1976, 1978, 1986, 1988, 1989, 1990 for exceeding their class goals for the 1990-1991 Annual Fund year.

**Class Agents and Reunion Fund-Raising Chairs**

Katherine A. See '27, '28, '29	Shannon Greene Mitchell '57	Susan Train Fearon '69	Elizabeth Howard Young '82
Ruth D. See '30, '31, '32	Helen Richie Scherff '59	Virginia Moomaw Savage '69	Laura Grantham '83
Barbara Johnson von Reis '37	Lucy Fisher West '59	Jean C. Grainger '70	Jane Gillam Kornegay '83
Janie Holman Edwards '39	Sara Squires Erikson '60*	Zoe Kerbey Holmes '70	Margaret Potter Rader '83
Sarah Maupin Jones '39	Rebekah Lewis Krivsky '60*	Stephane Shearer Timm '70	Mary Stuart Copeland Alfano '84
Anita Malugani '39	Vicky Hill Rimsditt '60*	Ellen Johnson Candler '71*	Anne Cabell Birdsong '84
Katherine Holt Dozier '40	Barbara Reid Bailey '61*	Nancy Morse Evans '71*	Virginia Bailey McBride '84
Shirley Fleming Iben '40	Barbara Williams Craig '61*	Lila Caldwell Gardner '71*	Elizabeth Edgerton Summers '84
Sara Frances Ferrell Shay '40	Betsy Burton Crusel '61*	Mary Murrin Painter '71*	Lynley Rosanelli Warner '84
Elaine Kibler Baldwin '41*	Olivia Rogers Guggenheim '61*	Mildred Farquharson Lawson '73	Pattie Norton Gunter '85
Martha Farmer Chapman '41*	Patricia Liebert Riddick '61*	Elizabeth Cary Spell '74	Sarah Oakley Golliday '85
Dorris Withers McNeal '41*	Susan Ely Ryan '61*	Suzanne Maxson Maltz '75	Judith Clegg Switzer '85
Margaret Williams Adams '42	Carol Wormon Sorensen '61*	Nancy Nowak '75	Mary Mason Pollard Wood '85
Nancy McWhorter Hurley '42	Linda Dolly Hammack '62	Florence Jones Rutherford '75	A. Chrisley Baylor '86*
Anne Hancké McGough '44	Shirley File Robbins '62	Clarke Stanley Beckner '76*	Susan Easler '86*
Dorothy Cleveland Robb '44	Marion Drewry Wills '62	Deborah Lee Coleman	Julie Ellsworth '86*
Mildred Roycroft Teer '44	Mary Ruthertford Mercer	Gutshall '76*	Cyndi McAdoo '86*
Carmen Hayes Anderson '45	Ferguson '63	Bonnie Tuggle Miller '76*	Carolyn Smith '86*
Sally Smith Metzger '45	Barbara Wishart Johnson '63	Mary Sutton Payne '76*	Carol Elliott '87
Cecile Cage Watvell '45	Minta McDiarmid Nixon '63	Linda Hinrichs Christovich '77	Kimberley Gershner '87
Joyce Craig Butterworth '46	Lynette Warner Shiver '63	Carol Paul Powell '78	Virginia Miller '87
Marjorie Moore Council '46	Beverly Estes Bates '64	Barbara King '78	Margaret Stephenson Simpson '87
Charlotte Tilley Sorrell '46	Margaret Cole Chappell '64	Elizabeth Felton '79	Ralphetta Aker '88
Mary Graves Knowles	Jacqueline Riddle Davidson '64	Sue Lollis '79	Anne Whitney Brady '88
Hamilton '47	Jane Lemon Eitler '64	Susan Wolfe '79	Mallory Copeland '88
Elizabeth Walsh Read '47	Martha Bertrand '65	Susan Tucker Barfield '80	Denise Dorsey Mittlebner '88
Helen Richardson Prewitt '48	Dr. Mary Gathright Newell '65	Katherine Pierson Colden '80	Andrea Oldham Anderson '89*
Julia Johnston Belton '49	Susanne Rayburn Bates '66*	Kelly Huffman Ellis '80	Tracey Cote '89*
Ann Jones Comley '50	Vicky Tucker Borden '66*	Lynn Tuggle Gilliland '80	Angela Favata '89*
Margaret Kline Chapman '51	Nancy Morris Graves '66*	Amanda Burrus Talaat '80	Lucille Hodges '89*
Ouida Caldwell Davis '51	Beryl Ann Worts Johnson '66*	Brenda Leigh Hagg '81*	Pamela Pruitt '89*
Ann Brown Voss '52	Latané Ware Long '66*	Pamela Hunziker '81*	Kathleen Sale Shannon '89*
Jennie Evans Dille '53	Margaret Maddex Barnes '67	Amy Tracy Ingles '81*	Rebecca Walker '89*
Dr. Ethel Mae Smeak '53	Janice Smith Barry '67	Elizabeth Laflitte Malinowski '81*	Nancy Benson '90
Eleanor Yeakley Gardner '54	Helen Stone Moss '67	Fleet Lynch Roberts '81*	Katherine Brant '90
Janet Mitchell Harper '54	Susan Powell Norton '67	Valerie Wenger '81*	Laura Sage '90
Betty Garrett Schmidt '54	Mary Buvinger '68	Christie Boyd Woytowitz '81*	
Mary Hornbarger Mustoe '55	Anne Kinier Driscoll '68	Laura O'Hear Church '82	
Dr. Najia Hassan White '55	Tempe Grant Thomas '68	Susan Foster '82	
Ann Ritchie McHugh '56	Dr. Suzanne Smith Williams '68	Kimberly O'Donnell '82	
Frances Wills Delecher '57	Ann Trusler Faith '69	Sara Pendleton Tartala '82	

\* reunion fund-raising chairs

# ANNUAL FUND HONOR ROLL

Alumnae and Alumni who contributed to the 1990-1991 Annual Fund are listed below according to class year. The College community thanks each of these alumnae for their investment in Mary Baldwin College's future.

## 1916

Mary Dove McCormick

## 1918

Margaret Smith Crandall

## 1920

Katherine Bear Aulick  
Margaret Bishop Fitchett  
Margaret Coffman Henry

## 1921

Lucy Hotinger Marshall

## 1922

Margaret Van Devanter Fancher  
Mary Holt Rosenberger

## 1923

### 36% giving \$145

Jane Summers Brown  
Laura Vaughan Gaillard  
Louise Hodges Hartzog  
Agnes Frazer Jones

## 1924

### 50% giving \$5,360

Josephine Barkman Coleman  
Lillian Crawford  
Evelyn Sanders Flowers  
Florence McCauley Fryling  
Shirley Haynes Hunter  
Ruth Mowery Marler

## 1925

### 33% giving \$135

Katharine Howard Holding  
Susan Herriott Rozelle  
Frances Harris Weaver

## 1926

Virginia Roosa Slocum  
Emily Ramsey Thompson

## 1927

### 42% giving \$315

Class Agent:

Katherine A. See

Sara Ralston Clowser  
Marguerite Rutherford Dickerson  
Lta Brown Foster  
Katharine Perry James  
Marguerite Dunton Jarvis  
Amanda McCaskill  
Henrietta Whisnant McNeely  
Cornelia Quarles Moffett  
Katharine A. See  
Elizabeth Putnam Sinsel

## 1928

### 48% giving \$380

Class Agent:

Katherine A. See

Dorothy Miller Campbell

Virginia Jordan Carroll  
Helen Baylor Counts  
Margaret Carpenter Lee  
Grace Friend Lynn  
Frances Ruckman Oxner  
Kate Rawlings Poindexter  
Cora Brodhecker Robertson  
Elizabeth Sullivan Smith  
Harriett Jackson Stewart  
Caroline Wood Sydnor  
Dorothy Dyer Wilkins

## 1929

### 33% giving \$255

Class Agent:  
Katherine A. See

Elizabeth Burns  
Anita Bernie Burrows  
Carolyn Gochenour England  
Anna McMahon Schultz  
Mary Taylor  
Ellen Williams

## 1930

### 59% giving \$5,925

Class Agent:  
Ruth D. See

Mary Doswell Abell  
Evelyn Baker Arey  
Sally Bagley Garden  
Elizabeth Withers Glascock  
Mary Grant  
Elizabeth Hesser  
Nancy Johnson Hurt  
Bessie Lewis  
Mildred Moore Nixon  
Emily Cobb Parks  
Mary Hebbard Parmelee  
Katherine Duff Powell  
Louise Bowen Wilson

## 1931

### 61% giving \$1,360

Class Agent:  
Ruth D. See

Mary Waters Cresswell  
Jane Griffin Dix  
Elizabeth Crawford Engle  
Elizabeth Fields  
Elizabeth Johnson  
Anna Carroll Jones  
Cammie Parker Joyce  
Elizabeth Jackson Kelley  
Edna Smith Metcalfe  
Eleanor McMillan Norris  
Marguerite Valz Olson  
Agnes Junkin Peery  
Ruth D. See  
Miriam Hughes Williams

## 1932

### 48% giving \$1,020

Class Agent:  
Ruth D. See

Dorothy Hutchings Alberts  
Page Howard Bradham  
Anvilla Prescott Dudley  
Susie Harris Howe  
Alene Brewster Lerner  
Helen Rogers Long

Goldie Harris Mader  
Josephine Hutcheson Magnifico  
Harriett Seem Neff  
Virginia Maben Stokes  
Elizabeth Wilson

## 1933

### 67% giving \$1,630

Margaret De Mund Banta  
Louise Randol Brooks  
Lucy Davis Burnett  
H. Jean Brehm Cottman  
Rosa Ott Davis  
Virginia Brand Francis  
Sara Harris Hanger  
Katie Jones Hansen  
Rhea Kincaid Hayward  
Kathryn Shankweiler Heydt  
Ruth Hopewell  
Margaret Grabill Jones  
Gladys Lyles  
Mary Scanlon McCallie  
Margaret Blum Meacham  
Elizabeth Tyson Musser  
Ruth Frazer Painter  
Ruth Edmunds Shepherd  
Matilda Belcher Swicegood  
Charlotte Taylor  
Alice Buel Winn  
Virginia Manson Wood

## 1934

### 44% giving \$3,217

Grace Crowe Bobo  
Kitty Drummond Bridgforth  
Mary Benson Buckley  
Agnes Latham Carter  
Evelyn Wood Chatham  
Jean Gould Clarke  
Mildred Mawhinney Clements  
Margaret Schneider Czontz  
A. Cottrell Johnson  
Virginia Lyon Johnson  
Catherine Zimmermann Kriete  
Frances Richmond Leibrock  
Caroline Caldwell Leith  
Jacqueline Crinkley Maddex  
Elizabeth Terrell McKnight  
Elizabeth Schutz Mitchell  
Julia Gooch Richmond  
Betty Harrison Roberts  
Martha Gray Thomas  
Myrtle Tencate Thomas  
Emily Timberlake Watterson

## 1935

### 58% giving \$1,395

Jessie Bear Agnor  
Lois Prescott Butz  
Marian Martin Cather  
Martha Logan Crissman  
Mary Blake Green  
LaRue Pridcaux Hall  
C. Hoy Howarth  
Rosamah Mikam Huff  
Amine Cosby Kellam  
Capt. Winifred Love  
Virginia Weaver Macomber  
Mary Bell Archer Mapp  
Mary Clark Marks  
Elizabeth Moody  
Marguerite Harper Morrison

Louise Martin Nagel  
Evelyn Brown Nilsson  
Virginia Davis Noce  
Kerlyn Baber Obough  
Jane Barnes Ruffin  
Marjorie Stuart  
Jean Clark Wright

## 1936

### 36% giving \$5,427

Emily Goodwin Armitage  
Helen Wade Dantzier  
Katherine Dyer Dudley  
Ora Ehmling Ehmann  
Mary Nichols Flory  
Mary Gardner Glen  
Nancy Wallace Hendersson  
Janet Dutchie Hoff  
Dorothy Hooge King  
Dr. Anne Bradley Lo Grippo  
Harriet Schofield McLaughlin  
Elizabeth Vincent McMullen  
Rachael Handshaw Meeker  
Mary Fitzhugh Oliff  
Nellie Hanks Schmidt  
Jean Blackburn Tipton  
Elizabeth Arnold Vilseck  
Jeanne Baldwin Walther  
Lucilla White Whitted

## 1937

### 46% giving \$16,605

Class Agent:

Barbara Johnson von Reis

Blessing Whitmore Brown  
Virginia Kyle Copper  
Lucy Sharpe Davis  
Josephine Gale Ellis  
Mary Welton Enzian  
Elizabeth Simmerman George  
The Rev. Mellie Hussey Hickey  
Margaret Hunt Hill  
Jean Holliday  
Roberta Vance Homer  
Betty Bennett Kaurz  
Elizabeth Thomas Kirtley  
Elizabeth Curry Langley  
Janet Lambert Lookadoo  
Esther Brown Lovill  
Elizabeth Lambert Mahler  
Mary Sherier Mathisen  
Helen Craig Meck  
Edythe Alphin Moseley  
Jane Mather Parish  
Margaret Childrey Penzold  
Josephine Barnett Ritchie  
Frances Russell  
Juliette Walker Sanders  
Alice Gilkeson Simpkins  
Jane Frances Smith  
Elizabeth Beckert Sowell  
Virginia White Taylor  
Frances Edwards Thompson  
Barbara Johnson von Reis  
Elizabeth Carpenter Williams

## 1938

### 51% giving \$2,580

Phyllis Williams Ayres  
Joan Ballard Bailey  
Edith Vogler Baldwin  
Winifred Young Bowman

Mary Neumann Brown  
Eleanor Cely Carter  
Frances Apple Carter  
Betty Bird Cook  
Frances Garwood Craft  
Elizabeth Lucas Cummins  
Janet Hollis Doswell  
Reba Clemmer Dunlap  
Opal Newton Garrett  
Elizabeth Howard Greene  
Elise Winslow Harris  
Charlotte Funke Holland  
Mary Philpotts Hudgins  
Nancy Ferris Kail  
Hazel Crist Key  
Adele Gooch Kiessling  
Mary Moffitt Knorr  
May McCall  
Agnes McClung Messimer  
Sarah Lacy Miller  
Peggy Hooven Murphy  
Margaret Keller Pearson  
Mary Lumpkin Pope  
Mary Hutcheson Rugland  
Jessie Cover Seay  
Jeanne Phillips Simons  
Alice Moore Sisson  
Jane Mattox Turner  
Geraldine Berry Van Lear  
Ruth Galey Welliver  
Lelia Huyett White  
Beth Ranson Wolman

## 1939

### 65% giving \$6,388

Class Agents:

Janie Holman Edwards  
Sarah Maupin Jones  
Anita Malugani  
Shirley Black Barre  
Margarette Foreman Blundin  
Margaret Shields Boyer  
Mary Kerr Brooks  
Virginia Broughton  
Harriett Low Brown  
Margaret Browning Busick  
Elizabeth Boyd Caskey  
Marguerite Latham Clemmer  
Janie Holman Edwards  
Nancy Eskridge  
Margaret Johnston Evans  
Anna Caperton Everhart  
Mary Anne Wilson Gibbs  
Frances Rue Godwin  
Virginia Worth Gonder  
Jean Reed Graybeal  
Kathrine Breich Guthrie  
Louise Wilson Hanna  
Mary Hemp  
Myrtle Foy Hennis  
Margaret Caldwell Herndon  
Elsie Rudolph Herrington  
Margaret Cochran Hinch  
Elizabeth Banner Hudgins  
Shirley Smith Huffman  
Marcia Gooch Johnson  
Sarah Maupin Jones  
Frances Perrottet Kresler  
Sally Collin Kriek  
Mildred Lapsley  
Blanche Campbell Lewis  
Maxine Dunlap McIntyre  
Helen Day Mitchell  
Jean Young Moore

Mathilda Brugh O'Bryant  
Nina Griffith O'Malley  
Barbara Baker Richardson  
Ida Kellough Robb  
Margaret Armstrong Robertson  
Margie Phipps Shick  
Ermagard Kruse Skaggs  
Katherine Moffett Smith  
Nancy Owen Stuart  
Annie Moore Walker  
Mary McLendon Wall  
Eugenia Vance Welch  
Shirley Keelgar Williamson  
Mary Cronin Wolfe  
Helen Hull Yood  
Frederica Young

## 1940

### 65% giving \$11,939

Class Agents:

Katherine Holt Dozier  
Shirley Fleming Iben  
Sara Frances Ferrell Shay  
Polly Bartlett  
Mary Kennedy Berry  
Alice Jarman Browder  
Marjorie Tobin Burke  
Ellender Stribling Chase  
Marjorie Adamson Cover  
Mary Van Atta Derr  
Harriet Houston Donaldson  
Katherine Holt Dozier  
Bertha Keller DuBose  
Emma Padgett FitzHugh  
Virginia Aldrich Fogle  
Virginia Hayes Forrest  
Alice Bitner Freund  
Jeanne Smith Gardes  
Margaret Wardlaw Gilbert  
Thelma Riddle Golightly  
Barbara Lennox Graham  
Harriet Johnson Gurtler  
Sarah Hannah  
Margaret Herscher Hitchman  
Rebecca Arnold Holz  
Elizabeth Carter Hoover  
Betty Shelton Hutcheson  
Shirley Fleming Iben  
Gladys Walker Jacobs  
Elizabeth Clayberger Jones  
Kathryn Lineweaver Kivighan  
Jean Baum Mair  
Nita SoRelle Martin  
Barbara Browne Martindale  
Ethelyn Jones Maxwell  
Alma Hines Mitchell  
Dorothy Baughan Moore  
Almeida Spratley Peyton  
Louise Ravenel  
Molly Wagener Rice  
Mary Conlon Schull  
Betty Granger Scott  
Louise Cherry Shannon  
Sara Frances Ferrell Shay  
Rachel Hassell Stevens  
Alice Jones Thompson  
Rebecca Roberts Vance  
Sally Cheney Walker  
Audrey Martin Watson  
Katherine Lewis Watts  
Barbara Payne Webster  
Ellen Nicholson Williams  
Florence Jeffrey Wingo

## 1941

### 49% giving \$5,560

Reunion Fund raising Chairs:

Elaine Kibler Baldwin  
Martha Farmer Chapman  
Dorris Withers McNeal  
Betty Wilcox Armstrong  
Elaine Kibler Baldwin  
Elizabeth Pringle Barge  
Louise Kinkel Boehmke  
Dr. Julia Boykin  
Dale Peters Bryant  
Ann Carroll  
Martha Farmer Chapman  
Jane Raudenbush Comer  
Virginia Evans Czapuchettes  
Anna Greenland Dorch  
Betty Kull Drumbeller  
Lelia Dunlap  
Genevieve Benckenstein Elder  
Elizabeth Brewer Fish  
Mary Clmard Flinn  
Harriet King Geer  
Malvine Paxton Graham  
Jean Larner Gray  
Joyce Albright Greig-Dems  
Phyllis Browne Holbert  
Katherine Jarrait  
Camille Anderson Jensen  
Eleanor Johnson  
Harriet Angier Kuhn  
Virginia Charles Lyle  
Betty Rodrick Manning  
Nancy Clark McLennan  
Dorris Withers McNeal  
Doris Siler Miller  
Mary Thompson Molten  
Mary Thomas Moorhead  
Frances Sledge Nicrosi  
Barbara Benton Reagan  
Anne Prutchett Sadler  
Katharine Hoge Smith  
Nadine Prideaux Smith  
Mary Miles Whitaker  
Lillie Harwell Williams  
Nina Sproul Wise  
Marie Ulmer Wolfe  
Charlotte Allebach Yocum

## 1942

### 63% giving \$9,600

Class Agents:

Margaret Williams Adams  
Nancy McWhorter Hurley  
Margaret Williams Adams  
Carolyn Stehlin Anderson  
Elizabeth McGrath Anthony  
Ann Atwell  
Mary Simpson Bayley  
Mary Lightner Bast  
Hannah Campbell Boatwright  
Marian Hornsby Bowditch  
Anne Hayes Brewer  
Carolyn Norton Brushwood  
Adelaide McSween Burnett  
Janet Dudley Danby  
Margaret Meredith Darden  
Mary Guerrant Dodson  
Mary Bartenstein Faulkner  
Pearl Epling Forsey  
Jane Harris Gathing  
Clarissa Shepherd Gaylord  
Sarah Mackey Godchn

Inez Jones Hagaman  
Betty Bailey Hall  
Janet Werner Harris  
A. Ham Harrison  
Elizabeth Wotring Harrison  
Katherine Early Holden  
Miriam Stith Horner  
Eleanor Unger Inge  
Beth Tilley Kautner  
Caroline Murphy Keller  
Kathryn Poerschke Kennedy  
Catherine Dewees Launt  
Suzanne Hudson MacLeod  
Nancy Hughes Manson  
Louise Vandiviere Mashburn  
Evelyn Engleman Matthews  
Nancy Price McCrackin  
Mary Gordon McKay  
Emily Eakle Morgan  
Jane Craig Morrison  
Jean Anderson Nicewander  
Anita Falls Pharr  
Dottie Greer Radcliff  
Eva Taylor Reed  
Jean Browne Rumsey  
Mildred Hudson Small  
Mary Blakely Sorrells  
Laura Luck Stiles  
Eleanor Jamison Suplee  
Dr. Leslie W. Syron  
Margaret McDonald White  
Elisabeth White Willard  
Margaret Bean Yeakle

## 1943

### 44% giving \$13,760

Joanne Powell Alexander  
Mildred Proffit Batson  
Dorothy Kyle Beck  
Reed Munson Beveridge  
Mary Hull Calkins  
Anna Lane Day  
Sylvia Meiner Hanau  
Ann Graham Hazzard  
Ann Frances Hickman  
Mary Bagley Higgins  
Catherine Gierhart Hogshead  
Mary Lyles Houston  
Virginia Hughes  
Kathryn Lucas Hummers  
Caroline Rose Hunt  
Emily Jerger  
Meredith Jones Johnson  
Marjorie Carter Lacy  
Gladys Adams Lusk  
Jean Moyer Mobley  
Mary Bullock Morris  
Janette McIntyre Morrow  
Dorothy Hindley Neale  
Anna Winslow Newbold  
Frances Knight Noflet  
Bette Crosswhite Overton  
Margaret Price Pinson  
Jean Rutherford Radcliffe  
Glora Paradies Rothmayer  
Margaret Harrell Saylor  
Ruth Peters Sproul  
Martha Sprouse Stoops  
Anne Garrett Tanner  
Katharine Shelburne Trickey  
Lidith Angerer Tschoepe  
Mary Anderson Vaughan  
Mary Scott Walton

Mary Sheldon Wier  
Mary Mitchener Wilds

## 1944

### 51% giving \$13,020

Class Agents:  
Anne Haneke McGough  
Dorothy Cleveland Robb  
Mildred Roycroft Teer

Laura McManaway Andrews  
Charlotte Craun Bishop  
Margaret Garrett Byrd  
Katherine Kivlighan Carter  
Lois Smith Chapman  
Margaret Smith Connor  
Mary Cooke  
Nell Dorsey  
Eva Vines Eutsler  
Sally McCullough Futch  
Nancy Schettler Gordon  
Helen Gansman Graves  
Josephine Hannah Holt  
Gloria Vela Howe  
Sara Nair James  
Elizabeth Wysor Jordan  
Virginia Gilliam Lewis  
Bettie Trimble Mabray  
Ann Kivlighan MacLeod  
Mary McGowen Martin  
Jean Ward McElfresh  
Anne Haneke McGough  
Margaret Creel Miniclier  
Joyce Goldstein Moseley  
Edwina Davis Ohr  
Elizabeth McGar Oviatt  
Julia Kohler Petersen  
Lenore Hunter Price  
Eugenia Wharton Rain  
Virginia Gochenour Reid  
Dorothy Cleveland Robb  
Frances Taylor Roberts  
M. Frances Suter  
Mildred Roycroft Teer  
Grace Dryden Venable  
Elizabeth Churchman Wick  
Mary Lott Wilson  
Betty Wolte Windham

## 1945

### 53% giving \$6,000

Class Agents:  
Carmen Hayes Anderson  
Sally Smith Metzger  
Cecile Cage Wavell  
Carmen Hayes Anderson  
Margaret Earle Baker  
Kay Oates Barrett  
Mary Anne Rhame Bates  
Gail Riley Blakey  
Cary Bryan Boyd  
Anne Churchman Brown  
Elizabeth McCampbell Burton  
Isabel Foster Cole  
Nelwyn Kirby Culbertson  
Charlotte Cohn Davis  
Jean McArthur Davis  
Sally Garrett Eaters  
Ann Meriwether Goodson  
Gayle Heron  
Elizabeth Pollard Houser  
Anne Gard Kinzie  
Erah Hatten Kiewer  
Marie Dowd Latimer

Marian McBurney Levering  
Mary Tompkins McManus  
Helen Cook McQuillen  
Sally Smith Metzger  
Carol Saulsbury Moore  
Barbara Conner Mulhall  
Louise Plage Neilon  
Margaret McBryde Patterson  
Nancy Roycroft Perry  
Catharine Prentiss Plummer  
Jeanne Britt Purdom  
Julia Pancake Rankin  
Bessie Stallings Ritter  
Peggy Nash Rolfes  
Nancy Nettleton Rood  
Nona Jean Macklanburg Rumsey  
Anne Sims Smith  
Julie Sprunt  
Ann Dowdell Stauss  
Mary Burr Stevens  
Ann Whitehead Thomas  
Betty Neisler Timberlake  
Nancy Townsend  
Mimi Mitchell Tufts  
Frances Tullis  
Sara Smith Wade  
Margaret Roberts Wagoner  
Cecile Cage Wavell  
Sarah Beale Weaver  
Mary Cox Whitmore  
Mary Griffith Williams  
Sylvia Finley Willis  
Beverly Rhodes Wilson

## 1946

### 52% giving \$21,476

Class Agents:  
Joyce Craig Butterworth  
Marjorie Moore Council  
Charlotte Tilley Sorrell  
Billie Joseph Ameen  
Sabine Goodman Andrews  
Mary Goodrich Baskin  
Velma Newbill Booth  
Janet Whitney Bowyer  
Madelyn Richardson Brock  
Joyce Craig Butterworth  
Elizabeth Worth Caldwell  
Rita Hickey Carey  
Rachel Merritt Carpenter  
Virginia Bridgers Corrigan  
Marjorie Moore Council  
Kitty Presnell Davis  
Jeanne Hays Dell  
Bertie Murphy Deming  
Helen Minster Denslow  
Margaret Davis Evans  
Patricia Asman Fearnow  
Maude Cover Freeman  
Thelma Flegg Gannon  
Susan Stewart Goldthwaite  
Cornelia Adair Guild  
Nancy Howe Green  
Bonnie Wheeler Hanchett  
Constance Small Hancock  
Shirley Vestal Hill  
Ann Martin Hobson  
Hazel Harris Humphrey  
Irene East Larner  
Melisa Turner Lutken  
Mary Feldman Marquette  
Ellen McDonald Mmet  
Rachel Berry Mohler  
Mary Gause Oppelt

Alice Parson Paine  
Dr. Beneta Peacock  
Anne Armstrong Piepenbrink  
Gladys McManaway Poindexter  
Grace Brauer Potter  
Marilyn West Price  
Jane Proffit Pruett  
Margaret Pollard Rea  
Margaret Miller Reynolds  
Edith Eggers Roosevelt  
Betty Neel Shifflette  
Helen Black Sinnott  
Betty Ott Smallwood  
Emily Reese Smith  
Jean Bickle Smith  
Joan Moran Smith  
Mabel Fairbanks Smith  
Jane Frierson Snipes  
Charlotte Tilley Sorrell  
Frances Wagener Tebbs  
Jean Dinkins Thomason  
Cecile Mears Turner  
Lillie Trimble Turner  
Sue Anderson Van Ness  
M. Harr Woodward

## 1947

### 50% giving \$5,997

Class Agents:  
Mary Graves Knowles Hamilton  
Elizabeth Walsh Read  
Mary Thackston Anderson  
D. Dunn Barnes  
Mary Armistead Bear  
Harry Thompson Billington  
Nancy McFarlane Bonner  
Ann Martin Brodie  
Lillian Hull Buttrey  
George Ann Brown Carter  
Mary Doney Clausel  
Mary Estes Cumming  
Betsy Forrest Dunwoody  
Barbara Bixler Elliott  
Martha McMurry Ellis  
Marguerite Gaston Garrett  
Mary Graves Knowles Hamilton  
Nancy Jones Hamilton  
Courtenay Plaskitt Hansen  
Miriam Buckles Helmen  
Florence Harris Hinson  
Sarah Beals Holzbach  
Jo Farris Huff  
Emily W. Hundley  
Kathryn Else Johnson  
Donna Hull Jones  
Eleanor Armistead Knapp  
Marianna Jamison Leach  
Virginia Guthrie Linscott  
Virginia Warner Louiscell  
Ethel McCants Lower  
Alice Wilson Maitlock  
Betty Lane McKay  
Jean Bailey McKinney  
Margaret Churchman Moffett  
Anne Early Pettus  
Ann Bush Putzel  
Elizabeth Walsh Reed  
Patricia Eubank Sledge  
Lynne McNew Smart  
Mary Reed Smyth  
Sally Peck Spaulding  
Nancy Newton Stevenson  
Joann Myers Thompson  
Harriette Clarke Thorne

Gloria Duke Trigg  
Myrna Williams Vest  
Jane Vreeland  
Winfred Gochenour Wampler  
Evelyn Cox Washington  
Lee Edwards Watkins  
Charlotte Fall Williams  
Marilyn Hoyt Yancey

## 1948

### 57% giving \$12,005

Class Agent:  
Helen Richardson Prewitt  
Virginia Albertson Allan  
Martha Ross Amos  
Shirley Burlingame Batchelder  
Anne Cook Becker  
Mary Hurley Blackshear  
Jean Wallace Blount  
Peggy Black Braecklein  
Emily Griffin Buchanan  
Geraldine Canby Carroll  
Anne Monyhan Chambers  
Paula Rupe Denard  
Jeannette Parham Duke  
Elva Fifer  
Martha Higgins Fishburne  
Pamela Burnside Gray  
Ellen Eskridge Groseclose  
Lillian Richardson Hall  
Martha Brown Hamrick  
Helene Cortez Harrison  
Rose Harrison  
Beverly Wood Hart  
Ruth McBryde Hall  
Ann Lucas Hite  
Ann Doyle Hopps  
Alice Taylor Houser  
Dorothy Hill Jefferis  
Jane Hammond Jervey  
Leone Bellingrath Jones  
Anne Cronin Keith  
Margaret Clarke Kirk  
Mary Wagner Knott  
Annie Beale Kornegay  
Doris Clement Kreger  
Bettie Barnett Lombard  
Ann McDonald Macdonald  
Helen De Vore Mattenson  
Elinor Weathersby McCorkle  
Peggy Harris Milligan  
Helen Kinser Moncreur  
Gertrude King Owen  
Martha Pool Page  
Mary Graham Parkins  
Helen Atkeson Phillips  
Helen Richardson Prewitt  
Esther Spurlock Pruett  
Katherine Shannon Robinson  
Doris Moffat Salter  
Martha Godwin Saunders  
Harriet McLean Slaughter  
Elizabeth Hardin Taylor  
Jean Butler Viel  
Dorothy Wilson Vincent  
Harriett Middleton Waldrop  
Elizabeth Page Wardle  
Elizabeth Blanchard Wilgus  
Betsy Berry Williamson  
Margaret Getty Wilson  
Katharine Adair Woods



**1949****56% giving \$10,044**

Class Agent:

Julia Johnston Belton

Betty McCluer Alderson  
Margaret Newman Avent  
Barbara Minter Barnes  
Julia Johnston Belton  
Ann Craig Beckell  
Rosa Hutson Blankin  
Gwendolyn Austin Brammer  
Mary Doremus Burgess  
Margaret Lawson Craighill  
Martha Hobson Crowder  
Emily Oghum Doak  
Patricia Downing  
Peggy Reid Durden  
Jean Farrow  
Betty Beasley Fiedler  
Betty Barker Fraser  
Helen Hicks Gant  
Caroline Sprouse Ghebelian  
Virginia Nurney Harlow  
Ann Ashby Helms  
Dixie Seagler Hoaglin  
Patricia Murphree Honea  
Betty McLean Hopkins  
Ellen Andrews Hunter  
Bettie Thomas Jacobsen  
Betty Martin Johnson  
Cynthia Betts Johnson  
Marjorie Runge Kelso  
Shirley Sunderman Kostik  
Betty Harrell Kyle  
Elizabeth Usher Laffitte  
Jane Sebrell Leachman  
Jeanne Dubois Loar  
Elizabeth Rawls Macklin  
Jean Quarles Mary  
June Lewis McHenry  
Mary Williams McLean  
Margaret Warren Miles  
Jacquelyn Dickey Miller  
Betty Fugate Moore  
Elsie Martin Parker  
Margaret Ryder Pence  
Beverly Harrison Rhodes  
Mary Story Richardson  
Mary Heydenreich Robbins  
Carolyn Horton Rogers  
Martha Reeves Rudd  
Anne Millner Sager  
Betty Henderson Smith  
Katharine Blakey Taylor  
Betty Buchanan Thulbery  
Katharine Makepeace Turner  
Vivienne Hutchens Vail  
Aileen Judd Vreeland  
Marguerite Kessler Wainwright  
Nancy Rawls Watson  
Mercer Pendleton Watt  
Katherine Potts Wellford  
Katharine Callanan Williams  
Margaret Hooks Wilson

**1950****50% giving \$10,905**

Class Agent:

Ann Jones Comley

Judith Judge Ashcraft  
Harriet Baugle Barnhardt  
Margaret Barner  
Helen Beckelheimer Baugh

Marie McClure Beck  
Patricia Marsh Belleville  
Anne Faw Bernard  
Annie Pressley Blencowe  
Martha Carrick Brook  
Ella Durr Buck  
Jacqueline Edwards Cohen  
Ann Jones Comley  
Jeanne West Covington  
Sarah Caldwell Cunningham  
Mary Wellman Diehl  
Betty Shannon Ecton  
Mary Gochenour Fowkes  
Amita Thee Graham  
Joann Mitchell Grier  
Virginia Rose Hagee  
Frances Koblegard Hareus  
Emmie Wingate Hawn  
Betty Burnette Howes  
Emma Martin Hubbard  
Mary Wysor Ivey  
Kate Scott Jacob  
Betty Anderson Jeffrey  
Eleanor Townes Leath  
Nancy Cohen Locher  
Johanna Westley Lucas  
Adriane Helm Lyman  
Virginia Smith Massey  
Hartwell Watkins Maute  
Joyce Kagin McCauley  
Mary McCormick  
Clara Burroughs McFarlin  
Marion Roddy McGinnis  
Barbara Conlou Miescher  
Barbara Payne Nolan  
Mary Matthews Park  
Anna Caccapaglia Peduto  
Louise Rhet Perry  
Evelyn Mathews Pierson  
Harriet Vreeland Reynen  
Mary White Richards  
Doris McClary Rollins  
Betty Bailey Shirley  
Bess Placco Smith  
Betsy Carr Smith  
E. Jean Webster Southall  
Helen Hord Testerman  
Sunshine Jones Thompson  
Nancy Brown Upchurch  
Mary Horton Waldron  
Mary Wright Whaling  
Harriette Shahan Wilcox  
Marilyn Simpson Williams  
Anne Trask Wright

**1951****57% giving \$12,281**

Class Agents:

Margaret Kline Chapman  
Onda Caldwell Davis  
Martha McMullan Aasen  
Dorothy Bridges Adams  
Genevieve Courtney Ames  
Elsie Martin Andersen  
Dorothy Atkinson  
Mary Ann Tucker Barker  
Elizabeth Williams Bradford  
Joyce Witherspoon Brown  
Martha Kline Chaplin  
Joan Buff Chiles  
Jane Stanley Christlett  
Onda Caldwell Davis  
Diane Prettyman DeWall  
Elizabeth Beck Dewees

Nancy Draper  
Ellen Underwood Eckford  
Anne Potts Eddins  
Carolyn Pleasants Eden  
Stuart Moseley Ellis  
Margaret Pennington Fontaine  
Marilyn Walseth Gano  
Mary Hollers George  
Patricia Andrew Goodson  
Mary Lutz Grantham  
Jacqueline McClenney Hamilton  
Anne McMichael Hardingham  
Eileen Gregory Harrell  
Anne Markley Harrity  
Sallie Smith Haslam  
Annie Schuchard Hebdon  
Jean Kyle Hedges  
Dr. Alletta Jervy  
Marion Barnes Jones  
Mary Eberle Latimer  
Sally Cox Lee  
Lynn Dazet Lipsey  
Ann Hefner Lucy  
Charlotte Jackson Lunstford  
June Beasley Mann  
Leck Paschal Mason  
Betty Choate Matthews  
Kathryn Rawl McCain  
Eustacia Caul Nicholson  
Anne Poole  
Esther Cobbs Rencher  
Patricia Brown Schlick  
Mary Christine Schroeder  
Mildred Vick Shaw  
Betty Stamey Shelley  
Betsy Merritt Sherard  
Margaret Traxick Shewell  
Joan Dieckmann Stein  
Betty White Talley  
Lilian Bedinger Taylor  
Elizabeth Brunckerhoff Thomas  
Jane Moudy Van Draet  
Anne Newton Walker  
Martha Woolvorton

**1952****50% giving \$8,355**

Class Agent:

Ann Brown Voss  
Adelia Hoelgen Baldwin  
Mary Wilson Benthall  
Jessica Gilliam Boatwright  
Leslie Booth  
Mary Wright Bothoff  
Virginia Mann Burr  
Patricia Casey  
Julianne Hale Cross  
Carlne Lobitz Davis  
Erlene Griffin Eason  
Helen Filson Fletcher  
Peggy Shelton Fore  
Judith Godwin  
Dorothy Snodgrass Goldsborough  
Julia Valz Good  
Mary McBryde Gray  
Jane Thurmond Gregory  
Margaret McLaughlin Grove  
Lynn Lytton Hamer  
Florence Wumberly Hellinger  
Ann Greer Kidd  
Ann Brown Lammers  
Constance Detrick Lamons  
Peggy Derrington Lewis  
Jane Woodruff Lucas

Marjorie Gordon Manning

Dorothy Payne Nash  
Elsie Nelms Nash  
Nancy Curdtts Pollard  
Ruth Worth Puckett  
Dorothy Smith Purse  
Ruth Harrison Quillen  
Joyce Acker Ralftit  
Mary Gray Richardson  
Margaret Moore Ripley  
Ann Schlosser  
Betty Gwalmey Schutte  
Penelope Watson Scott  
Barbara Sanford Smith  
Nancy Wilemon Smith  
Rebecca Danziger Snell  
Margaret King Stanley  
Janet Russell Steelman  
Joan White Thomas  
Marianne Stanford Thornburg  
Elizabeth Powell Todd  
Susannah Tucker  
Ann Brown Voss  
Mary Lamont Wade  
Nancy Gray Waller  
Alice Ball Watts  
Emily Mitchell Williamson  
Kathryn Hall Young

**1953****41% giving \$4,200**

Class Agents:

Jennie Evans Dille  
Dr. Ethel Mae Smeak  
Dorothy Beals Ballew  
Martha Barnett Beal  
Julia Scarborough Burgess  
Margaret Gignulliat Carswell  
Elizabeth Martin Close  
Betty Ralston Cook  
Margaret Garren Corsa  
Mildred Hudson Costa  
Alice Welch Daggett  
Jennie Evans Dille  
Mildred Sheridan Gaillard  
Joan John Grme  
Ida Ryland Guthrie  
Mary Cameron Hagelstein  
Jane Wright Haggard  
Ann Lee Harrison  
Ann Taylor Hedrich  
Nancy Hendricks  
Laura Hays Holmes  
Jane Todd Horton  
Betty Rankin Huunsucker  
Marilyn Myers Lee  
Lina Garrett McClintock  
Jane Tucker Mitchell  
Alice Sykes Palmer  
Elma Rollins Proffitt  
Patricia Tibbals Schmuck  
Elizabeth Dahl Shaner  
Mary Shilling Shannon  
Dr. Ethel Mae Smeak  
Nelle McCants Smith  
Betty Eberhart Spillman  
Mary Stoner Taylor  
Joan Martin Tackwiler  
Megan Dunbar Turner  
Milby Booth Wade  
Jo Diacker West  
Elizabeth Gaulling Williams  
Margaret Smith Windsor  
Doris Liddle Wingfield

**1954****48% giving \$6,810**

Class Agents:

Eleanor Yeakley Gardner  
Janet Mitchell Harper  
Betty Garrett Schmidt

Rebecca Beasley Burr  
Mary De Loach  
Donia Craig Dickerson  
Carol Bacon Dreizler  
Agnes Gray Duff  
Johanna Paul Elder  
Eleanor Yeakley Gardner  
Margaret Jolitt Gaskin  
Abigail Gowan  
Judith Morris Grindle  
Nancy Rawles Grissom  
Jessie Carr Haden  
Mary McKee Hagemeyer  
Anne Oden Hall  
Janet Mitchell Harper  
Joan Davenport Haydon  
Kitty McConnell Henninger  
Martha McKnight Huey  
Louise Fowlkes Kegley  
Julia Vann Kenan  
Betty Garter Lane  
Alma McCue Miller  
Ann Shaw Miller  
Lee Pierce Mosso  
Ann Hunter Murray  
Mary Taylor Murray  
Winifred Boggs Myrick  
Marjorie Becker O'Shaughnessey  
Addie McLaughlin Ours  
Margaret Stanley Parsons  
Constance Headapohl Pikaart  
Anne Doshier Read  
Ida Sumner Red  
Betty Garrett Schmidt  
Elizabeth Biggadke Scroggin  
Mary Creswell Short  
W. Wyatt Smith  
Barbara Williams Tapp  
Mary Mason Torrence  
Cherie Parrish Turman  
Merle Watkins Warren

**1955****28% giving \$13,380**

Class Agents:

Mary Hornbarger Mustoe  
Dr. Najia Hassen White  
Ellen Stuckell Bare  
Katherine Gracey Cannon  
Frances Hater Chiles  
Mary Jamison Clarke  
Tomlan Hornbarger Clemmer  
Priscilla Markley Cook  
Dorothy Martin Harris  
Elizabeth Robinson Harrison  
Amy Maloy Lindsly  
Mary Hornbarger Mustoe  
Betty Pennington Piluso  
Mary Barns Pruitt  
Lilly Smrall Smith  
Eleanor Harwell Thomsen  
Dr. Najia Hassen White  
Jane Johnston Witham

**1956****43% giving \$4,370**

Class Agents:

Ann Ritchie McHugh  
Margaret Adair Atmar  
Martha Hull Black  
Mary Beale Cabell  
Diana Rede Cabell  
Eleanor Cahill  
Tobie Cadle Calkins  
Nancy Payne Dahl  
Nancy Buston Downs  
Laura Clausen Drum  
Sally Lander Edwards  
Martha Parke Gibian  
Josephine Terrell Glover  
Susan Dozier Grotz  
Betty Bradford Hathorn  
Mary Reynolds Henderson  
Bettye Hurt Ingram  
Marjorie Mowl Jago  
Jean Robertson Lambert  
Ann Dick Lovelady  
Elizabeth Malone  
Ann Ritchie McHugh  
Aline Powers Moore  
Martha Stokes Neill  
Ann Reid Strickland Nottingham  
Susan Andes Pittman  
Patty Tipton Pugh  
Virginia Hunt Roberts  
Mardviron Cowles Scott  
Ellen Gibson Shaw  
Clare Trotti Stephens  
Patricia Lary Stevens  
Barbara Hunter Stone  
Ellawells Milligan Williams  
June Morrow Winslow

**1957****33% giving \$2,681**

Class Agents:

Frances Wilks Delcher  
Shannon Greene Mitchell  
Mary Wilson Crusier  
Mary Cranwell Deemer  
Edna Smith Duer  
Katherine Thorington Flythe  
Nan Candler Freed  
Paula Branch Holt  
Satenda Smith Kincaid  
Ann Denny Kinscherff  
Elizabeth Jamerson Kirk  
Corrinne Currie Lane  
Barbara Russell Long  
Margaret Jorstad Lucas  
Ann Kennedy Melton  
Nancy Rhoads Miller  
Sherril Gerding Miller  
Shannon Greene Mitchell  
Jane Hogan Moses  
Nancy Leeper Nystrom  
Mary Wells Powell  
Diane Alexis Riffelmacher  
Elizabeth Crawford Robbins  
Betsy Towler Robson  
Jane Peirce Simola  
Nancy Switzer Sowers  
Mary Breeden Wagnon  
Alice Jones Wire  
Lulahe Bartlett Zimmer

**1958****39% giving \$3,646**

Class Agents:

Nancy Pillow Bachman  
Emily Baker  
Janice Gregory Belcher  
Ann Cooke Britt  
Anne Edmunds Brown  
Ann Jurecka Burdine  
Virginia Maxwell Burnett  
Kathleen Hand Carter  
Mary Redding Coselli  
Rachel Koser Cottrell  
Nancy Williams Deacon  
Margaret Teague Eaton  
A. Dohs Elder  
Mary Ramsey Fisher  
Caroline Huffstutler Furr  
Ann Ratcliffe Harover  
Marjorie Hoge  
Anne Coleman Huskey  
Jettie Bergman Johnston  
Young Hyun Kim  
Constance McHugh Kimerer  
Nancy Amory Le Cuyer  
Martha Thulin Leynes-Selbert  
Patricia Schendel Loring  
H. Wormon Moore  
Ada Humphrey Pancake  
Emily Luscher Parr  
Nancy McMullan Pauley  
Faye Smith Peck  
Elizabeth Plowman  
Patsy Messer Poovey  
Carolyn Griffis Smith  
Elizabeth Boling Strand  
Patricia Gwynn Taft  
Margaret Flythe Teague  
Elizabeth Withrow Turner  
Margaret Skinner Webb  
Merita Long Webster  
Frances Spady Wilkins  
Bruce Suttle Winfield

**1959****33% giving \$1,680**

Class Agents:

Helen Ritchie Scherff  
Lucy Fisher West  
Anne McClung Anderson  
Rebecca Pierce Ansley  
Ann Athey Barroll  
Carraleigh Singletary Bass  
Julia Finks Biggs  
Marie Hayward Collins  
Jane Reid Cunningham  
Margaret Foster Curtis  
Mary Phlegar Davis  
Julia Johnson Demler  
Cornelia Davis Doolan  
Virginia Hoffer Duvall  
Anne Wain Gardner  
Katherine Williams Gooding  
Gloria Gregory Hildebrand  
Martha Moseley Johnson  
Carlana Lindstrom Lane  
Patricia Bonelli Maul  
Joyce Holt McDowell  
Dorothy Wilkins Miller  
Ruth Hawkins Molony  
Sally Graham Murphy  
Dr. Gwen Kennedy Neville  
Louisa Jones Painter  
Celestie Weathers Patterson

Helen Ritchie Scherff  
Sandra Esquivel Snyder  
Lucy Fisher West  
Patricia Henderson Williams  
Patricia Hope Wilson

**1960****40% giving \$4,621**

Reunion Fund-raising Chairs:

Sara Squires Erikson  
Rebekah Lewis Krivsky  
Vicky Hill Rimstidt  
Sally Armstrong Bingley  
Margaret Vanderwoede Botefuhr  
Clara Pennington Bridgforth  
Mary Brown  
Susan Warfield Caples  
Knox Clarke Chapman  
Patricia Henry Cooke  
Patsy Little Culpepper  
Nancy Mayer Dunbar  
Sara Squires Erickson  
Carolyn Gilmer Hisley  
Sally Cullum Holmes  
Alice Cox Hubbard  
Elmore Bartlett Inscoe  
Estella Johnson  
Gunilla Philipson Klose  
Rebekah Lewis Krivsky  
Nancy Bartley Leonard  
Joan Loffland  
Nancy Hooker Manning  
Anne Fray McCormick  
Susan Speake Noble  
Meryl Richardson Nolan  
Miriam Mathews Perrin  
Sara Miller Richardson  
Vicky Hill Rimstidt  
Patricia Edwards Saunders  
Mary Kay McConchie Schultz  
Isabelle Mueller Seibert  
Antoinette Baldwin Shelton  
Sharon Hooks Siewert  
Betty Engle Stoddard  
Jeanette Hervey Trice  
Ann Ballard Van Eman  
Florence Daniel Wellons  
**1961**  
**43% giving \$4,495**  
Reunion Fund-raising Chairs:  
Barbara Reid Bailey  
Barbara Williams Craig  
Betsy Burton Crusel  
Olivia Rogers Guggenheim  
Patricia Liebert Riddick  
Susan Ely Ryan  
Carol Wormon Sorensen  
Barbara Reid Bailey  
Patricia Goshorn Ball  
Sallie Belle Whitener Benedetti  
Suzanne Sessoms Blair  
Lou Nordholt Bramwell  
Suzanne Burch  
Katharine Bonfoey Burgdorf  
Florence Breunig Carroll  
Ann Price Clark  
Elizabeth Allan Collins  
Barbara Williams Craig  
Judith McEntire Creason  
Elizabeth Burton Crusel  
Lois Willard Daniel  
Anne Ponder Dickson

Carol Huddle Divers  
Jane Haley Dykes  
Eleanor Starke Evans  
M. Penzold Hooks  
Cornelia Jenkins Futral-Ward  
Lynn Terrell Gafford  
Frances Kretlow Gehring  
Judith Merritt Gibbons  
Mary Green  
Janice Parker Gregory  
Olivia Rogers Guggenheim  
Nancy Klauder Hall  
Judith Crow Hoffman  
Beverly Grear Hurt  
Dr. May Wells Jones  
Joan Williams Kivlighan  
Wendy Coleman LeGardeur  
Lucy Rietze Levis  
Ann Wilson Linn  
Mary Williams Mathis  
Lynda Graham Mays  
Shirley Corbin Menendez  
Mary Sharp Swayze Mount  
Mary Shackelford Mumford  
Nancy Harris Quarles  
Susan Ely Ryan  
Sigrid Gudheim Scott  
Barbara Woodham Sims  
Emily Reeves Sloan  
Diana Chote Smith  
Carol Wornom Sorensen  
Mary Vaughn Stanley  
Nancy Simpson Steinmiller  
Nancy Strauss  
Laura Burford Sullivan  
Oley Hayward Swoboda  
Martha Vyverberg Telfer  
Ermetine Edmunds Waters  
Sylvia Scott Weaver

## 1962

### 41% giving \$7,684

Class Agents:

Linda Dolly Hammack  
Shirley File Robbins  
Marion Drewry Wills  
Mary Stone Adler  
Neilson Peirce Andrews  
Marcelle Rogers Askew  
Jane Coleman Balfour  
Mary Eldridge Berry  
Elizabeth Dickerson Brown  
Prior Meade Cooper  
Cefia Crittenden  
Eleanor Strange Dattary  
Mary Fuller Densmore  
Susan Jennings Denson  
Audrey Gifford Eggleston  
Elizabeth Scott Featherstone  
Penn Walker Flournoy  
Jennifer Wilson Green  
Linda Dolly Hammack  
Harriet Hart  
Margaret Saunders Hayes  
Susan Johnson High  
Phyllis Boone Hill  
Susan Hooper Hogge  
Harriet Hope Howard  
Lacey Sanford Hudgins  
Vera Thomas James  
Susan Cadle King  
Mary Gilbert Kohn  
Iva Zeiler Lucas  
Phoebe McCain Luce

Martha Butler Matthews  
Margaret Harris McClain  
Carolyn Stover Modarelli  
Charlotte Mooney  
Penelope Pettit Moore  
Susan Pegrani O'Gara  
Cynthia Rhymes Parish  
Sally Heitzel Pearsall  
Emily Troxell Pepper  
Betty Caecapaglia Pessagno  
Shirley File Robbins  
Sara White Robey  
Amelia McKinnon Sherrill  
Jean Midyette Smith  
Judith Richardson Strickland  
Eugenia McCuen Thomason  
Josephine Whittle Thornton  
Mary Whittinger Turner  
Carolyn Jones Waghorne  
Douglas Langston Wallace  
Lucinda Pina Wilkinson  
Marion Drewry Wills

## 1963

### 39% giving \$11,390

Class Agents:

Mary Ruthertoord Mercer Ferguson  
Barbara Wishart Johnson  
Minta McDiarmid Nixon  
Lynette Warner Shiver  
Heleen Arrowood Arnold  
Sally Dupree Barnett  
Martha Hunter Boyd  
Sarah Livingston Brown  
Nell Rogers Carvell  
Joan Jackson Childrey  
Faye Baker Clark  
Eleanor Edmondson Currie  
Katherine Miller De Genaro  
Elizabeth Kirkpatrick Doenges  
Linda Wyatt Duncan  
Eleanor Dunlap  
Nancy Blood Ferguson  
Harriet Murphy Frazier  
Terry Geggie Fradley  
Judy Lapes Garst  
Carolyn Haldeman Hawkins  
Martha Fant Hays  
Roberta Gill Heller  
Nannette Jarrell Heidrich  
Sharon Foye Hewlett  
Elizabeth Laird Hicks  
Holly Hanson Hill  
Anna Kate Reid Hipp  
Barbara Wishart Johnson  
Ann Robinson King  
Robbie Nelson LeCompte  
Jane Vaughan Lockwood  
Anne Troxell Luck  
Susan Sale Luck  
Rosalinda Roberts Madara  
Linda Fobes Marion  
Martha Singletary Marks  
Joan Stanley Marouls  
Jane Coulbourn Marshall  
Keena Roadman Martin  
Mary Cochran McConnell  
Virginia Hesslerer McDonnell  
Becky Cannaday Merchant  
Dr. Page Putnam Miller  
Dr. Joann Brown Morton  
Melissa Kimes Mullgardt  
Margaret Woodson Nea

Minta McDiarmid Nixon  
Gale Palmer Penn  
Katherine Sproull Perry  
Mary Smith Perry  
Anne Clement Riddle  
Martha Grant Rideout  
Eleanor McCown Robideau  
Emily Dethloff Ryan  
Ingrid Carlson Shundell  
Lynette Warner Shiver  
Mary McGrath Stone  
Frances Davis TenBrook  
Margaret Mapp Thacker  
Elizabeth Linn Traubman  
Emily Tyler  
Virginia Stott Ward  
Elizabeth White

## 1964

### 33% giving \$6,775

Class Agents:

Beverly Estes Bates  
Margaret Cole Chappell  
Jacqueline Riddle Davidson  
Jane Lemon Efler  
Victoria Reid Argabright  
Anne Fisher Bahner  
Paula Greenlee Barber  
Mary Juer Barnwell  
Beverly Estes Bates  
Karen Appleby Baughan  
Elizabeth Baughan Bankhages  
Sarah Warren Baynes  
Martha Murchison Boyd  
Cynthia Freeman Branscome  
Margaret Cole Chappell  
Sally Dorsey Danner  
Jacqueline Riddle Davidson  
Rebecca Bryant Davis  
Mary Kerr Denny  
Sandra Girsham Dillard  
Anne Nimmo Dixon  
Mary Jarratt Dunn  
Judith Floeter Roster  
Dr. Virginia Royster Francisco  
Penelope Wev Freire  
Rossie Wolever Hampton  
Laura Holbrook Hardwick  
Elizabeth Fisher Harris  
Helen Downie Harrison  
Jane Tanner Henderson  
Susan Thompson Hoffman  
Molly Holt  
Nancy Rowe Hull  
Margaret Thompson Johnson  
Ann Quimlen Jordan  
Dr. Hope Baldwin Lamer  
Amita Saffels Lawson  
Jo Ellen Jennette Fuscombe  
Phyllis Short Marcom  
Norma Farrar Marshall  
Ann Higgins McWhirter  
Darlene Sizemore Mixon  
Virginia Morton  
Betty Barnes Pigg  
Pamela Milliken Reed  
Wortley Davis Smith  
Nancy Nelson Spencer  
Ann Morrell Tucker  
Emily Holloway Walker  
Mary McRae Young

## 1965

### 34% giving \$10,048

Class Agents:

Martha Bertrand  
Dr. Mary Gathright Newell  
Deborah Bulkeley Anderson  
Frances Gillham Armstrong  
Martha Bertrand  
Susan Richards Blanton  
Martha Peck Bolen  
Diane Cooper Byers  
Elizabeth Walker Cate  
Virginia Chapman Cobb  
Janice Jones Collins  
Betty Austin Conner  
Janet Haddrell Connors  
Elizabeth Light Cressor  
Jo Avery Crowder  
Katherine Early Dougherty  
Gail McMichael Drew  
Anne Smith Edwards  
Ann Gordon Abbott Evans  
June Early Fram  
Judith Payne Grey  
Carol Graham Hairston  
Randi Nymman Halsell  
Sara Beabout Hartman  
Judy Roy Hoffman  
Carol Gibson Kanner  
Paula Stephens Lambert  
Ann Mebane Levine  
Ellen Pagenstecher Lewis  
Marian Gordon Lord  
Helen Hutcheson Massingill  
Cornelia Jackson McAllister  
Margaret Hogenaue McCormick  
Elizabeth Brown McKell  
Kathryn Johnson McKinnie  
Charlotte Tyson Mewborn  
Dr. Mary Gathright Newell  
Dr. Minerva Thompson Nolte  
Adele Jeffords Pope  
Margaret Gunter Riddle  
Julene Reese Roberts  
Dorothy Iafrae Rudy  
Gail McAlpin Schwickert  
Carol Stewart Shaw  
Margaret Michael Thompson  
Susan Spickard Uhlig  
Betty Hughes Walton  
Susan Browne Webb  
Margaret Malone West  
Eleanor Chew Winnard  
Elizabeth Dismer Yancey

## 1966

### 43% giving \$8,205

Reunion Fund Raising Chairs:

Susanne Rayburn Bates  
Vicky Tucker Borden  
Nancy Morris Graves  
Beryl Ann Worts Johnson  
Latané Ware Long  
Dr. Ann Field Alexander  
Glenda Pearson Anderson  
Claudia Turner Aycock  
Julia Blanchard Batchelor  
Susanne Rayburn Bates  
Analeak Eupfert Bowers  
Ashlin Swetnam Bray  
Nancy Yates Briggs  
Katherine West Burkhardt  
Elizabeth Shinnick Caldwell

Janet White Campbell  
Roberta Long Campbell  
Virginia Alexander Crane  
Julia Barbee Crothers  
Janet Deonald Deatherage  
Mary Chenault Deaton  
Carole Rednour Dixon  
Sandra Zeese Driscoll  
Mary Ellen Killinger Durham  
Mary Rainer Eanes  
Marguerite Duane Ellis  
Virginia Timbes Ewing  
Judith Moore Fisher  
Susan Mulford Gantly  
Virginia Gonder  
Mary Alice Tolley Goodwin  
Sally Marks Goodwin  
Nancy Morris Graves  
Patricia Bilbo Hamp  
Gwynn McNaught Henderson  
Rosemary Harris Henderson  
Patricia Phillips Hogue  
Margaret Huff  
Beryl Ann Worts Johnson  
Esther Johnson  
Claire Stern Kaufman  
Dr. Gail Apperson Kilman  
Louise Coward Kopecky  
Sarah-Mack Lawson  
Kathryn Jackson Lohmiller  
Virginia Vaughan Longuillo  
Carol Whetham Looney  
Emily Wright Mallory  
Sammy Primm Marshall  
Lou Hartgraves McCarty  
Betty Drury McConnell  
Joan Davis Mele  
Donna White Merkel  
Elizabeth Boyd Myers  
Dr. Martha Flowers Peters  
Frances Davis Pollard  
Janet Wiethoff Price  
Margaret Crowgey Rowe  
Betsey Gallagher Satterfield  
Ann Yingling Schmidt  
Renate Worch Schuessler  
Carol Storm Smith  
Laura Mauldin Stewart  
Alice Lippitt Steyaart  
Mary Archart Stoneburg  
M. Elizabeth Swope  
Hope Rothert Taft  
Lavinia Mikell Thaxton  
Davyne Verstandig  
Margaret Webster  
Sarah Fisher Wilkes  
Cynthia Goeltz Willkomm

## 1967

### 37% giving \$10,748

Class Agents:  
Margaret Maddex Barnes  
Janice Smith Barry  
Helen Stone Moss  
Susan Powell Norton  
Sandra Preserven Alley  
Margaret Maddex Barnes  
Janice Smith Barry  
Frances Gallion Bear  
Anne Williams Blanks  
Nancy Burroughs Bolan  
Hazel Williams Bynum  
Donna Weiglein Chasse  
Margaret Turner Coleman

Charlotte McCormick Collins  
Anne Cooke  
Angela Blöse Corley  
Margaret Weaver Crosson  
Beverly Kennon Eddy  
Louise Tabb Edge  
Anne Shields Emerson  
Kathleen Myers Faust  
Nancy Rubright Gates  
Susanne Reim Glass  
Joan Velten Hall  
Jean Lambeth Hart  
Wyllyn Letson Hodnett  
Virginia Carter Holden  
Mikal Bralley Hoolnagle  
Susan Massie Johnson  
Linda Young Kennedy  
Kathryn Rice Knowles  
Frances Harvey Mallison  
Rebecca Breeden Mastin  
Margaret Jennings Metz  
Alice Moore  
Helen Stone Moss  
Nancy Falkenberg Muller  
Susan Powell Norton  
Sally Stowers Oliver  
Virginia Taylor Otis  
Jacquelyn Stroupe Pace  
Margaret Allen Palmer  
Dr. Susan Palmer  
Jean Kavanaugh Parker  
Ellen Ryan Pearson  
M. Elizabeth Preddy  
Mary Dudley Purtil  
Barbara Freeman Ragsdale  
Mary Reurnan Redenbaugh  
Dr. Sue Ellen Butler Rocovich  
Diane Nichols Rogers  
Sallie Chellis Schuster  
Evelyn Martin Schreck  
Carol Noel Seaman  
Leslie Henderson Sheehan  
Carol Laws Slonaker  
Lindsley Wheeler Smith  
Mary Block Smith  
Gail Alberts Stone  
Judith Pugh Stone  
Martha Harlow Stronach  
Sarah Oden Tipson  
Katherine Pace Totten  
Carol Stephens Trice  
Mary Perry Turnbull  
Susan McKeown Waters  
Marian McDowell Whitlock  
Carla Cooper Winter  
Lynn Williams Wood

## 1968

### 39% giving \$10,355

Class Agents:  
Mary Buvinger  
Anne Kinnier Driscoll  
Tempe Grant Thomas  
Dr. Suzanne Smith Williams  
Elizabeth Donelson Adler  
Emily Bonner Anderson  
Kathleen Aure  
Sharon Knopp Bares  
Virginia Watson Bernard  
Nancy Carrow Bott  
Judith Way Bouchard  
Barbara Brown Bowles  
Andra Brewer  
Carolyn Martin Bryan

Mary Buvinger  
Kathleen Kenig Byford  
Elisabeth Wise Campen  
Dr. Catherine Walleigh Carnevale  
Georgeanne Bates Chapman  
Jeanne Schaub Classe  
Diane Hillyer Copley  
Lela Cowardin  
Susan Gamble Dankel  
Ellen Gaw Dean  
Carolyn Wright Deffenbaugh  
Anne Kinnier Driscoll  
Sharon Gray Duncan  
Marie Payne Egeland  
Angelina Painter Eschauzier  
Susan Paul Firestone  
Mary Fleming  
Nancy Eriksen Fogelson  
The Rev. Margaret Robertson Fohl  
Frances Ford  
Dr. Suzanne Freeman  
Lynda Overcash Fritz  
Barbara Johnston Garner  
Elizabeth Gathright  
Celia Gibson  
Ann Whitten Gillenwater  
Elizabeth Roper Golden  
Nancy Peyton Gresham  
Barbara Craft Hemphill  
Susan Vaughan Henry  
Barbara Lovill Hooks  
Lady Appleby Jackson  
Susan Merklas Kahn  
Sandra Hoback Kidwell  
Elizabeth Jolley Kobiashvili  
Elizabeth Hadden Lunney  
Lynn Merritt MacEwen  
Sarah Sterrett Meyerhoff  
Grace Branch Moore  
Jeannette Norflcet  
Margaret Lawrence Parkerson  
Susan White Persak  
Judy Mauze Philpott  
Carol Mathews Ray  
Marbury Rainer Ray  
Florence Temple Roberts  
Cornelia Green Roy  
Jane Starke Sims  
Julia Backus Smith  
Linda Goddin Smith  
Katherine Martin Snider  
Mary Miller Sopher  
Lois Lundie Spence  
Edith Stotler  
Susan Clements Tarkington  
Cathy Turner Temple  
Tempe Grant Thomas  
Kathryn McAllister Turner  
Susan Graham Turner  
Ray Castles Uttenhove  
Beth Free Van Fossen  
Mary Walker Volk  
Leslie Watson  
Cynthia Knight Wier  
Catherine Hazelgrove Williams  
Dr. Suzanne Smith Williams  
Eleanor Hartbrook Wilson  
Margaret McRae Wilson  
Sandra Charlton Woodward  
Nancy Thomas Yost

## 1969

### 41% giving \$18,095

Class Agents:  
Ann Trusler Faith  
Susan Train Fearon  
Virginia Moomaw Savage  
Claudia Montague Adams  
Cynthia Batson Anthony  
Claire Lewis Arnold  
Judith Christian Ashby  
Margaret Garrett Axelle  
Suzanne Hartley Barker  
Janet Turner Barrows  
Miriam Jones Beckwith  
Cynthia Yeager Bouldin  
Linda Mullendore Brandenburg  
Frances Buhman  
Eda Hofstead Cabaniss  
Susan Christ Campbell  
Mary Kennedy Caruso  
Lynn White Cobb  
Abigail Robinson Coppock  
Elizabeth Floeting Davis  
Linda Dawe  
Judith Barnett Dutterer  
Sydney Turner Elsass  
Ann Trusler Faith  
Susan Train Fearon  
Sheryl Ameen Fiegel  
Margaret Lipscomb Foster  
Martha Fowler  
Margaret Durant Frier  
Judith Galloway-Totaro  
Patricia Binkley Haws  
Jacquelyn Riepe Hill  
Elizabeth Cay Hines  
Mary Baker Hoffman  
Sara Nair James  
Gayle Rummel Jones  
Gail McLennan King  
Camille Florence Kunkle  
Lynda Cullop Lawrence  
Nora Leary  
Robin Watson Livesay  
Margaret Livingston  
Dollie McGrath Marshall  
Elizabeth Newman Mason  
Janet Rawlings McGraw  
Frances Thompson McKay  
Barbara Wales Medina  
Julia Baldwin Montgonyery  
Grace Friend Mullen  
Patricia McGeorge Nickerson  
Jill Olson  
Katharine Parker  
Anna Dunson Pressly  
Margaret Thorn Rawls  
Margaret Barranger Reid  
Corrie Smith Sargeant  
Virginia Moomaw Savage  
Caroline Schooley  
Susan Swafford Sheldon  
Edwina Smith  
Katherine Quillian Solberg  
Ann Davis Spitzer  
Mary Allison Starun  
Rose Driver Stuart  
Anne Ennmet Thompson  
Jane Collis Thornton  
A. Jane Townes  
Anne McLeod Turner  
Ann Lewis Vaughn  
Karen Marston Vaught

Judith Wade  
Mary Ward  
Mary Gregory Wilson  
Betty Culbreath Young

## 1970

### 47% giving \$11,795

Class Agents:  
Jean C. Grainger  
Zoe Kerbey Holmes  
Stephanie Shearer Timm

Kathrena Ravenhorst Adams  
Martha Kennedy Albertson  
Janet Bartholomew Altamari  
Carolyn Bass Armentrout  
Katherine Crawford Arrowsmith  
Leigh Suhling Barth  
Jane Graves Bartlett  
Martha Carpenter Bell  
Mary Browning Birkhead  
Chris Ziehe Blanton  
Caroline Walker Brant  
Susan Lanier Brown  
Carolyn Carleton Campsey  
Julie Mays Cannell  
Jo Guider Chase  
Mary Saunders Conwell  
Mary McCaa Cothran  
Margaret Wright Crawford  
Deborah Howe Crotts  
Sharon Ellis Crouch  
Nancy Wilson Dameron  
Lynn Des Prez  
Whitney Hanes Feldmann  
Margaret Fogle  
Alice Dibrell Freeman  
Leslie Freeman  
Dale Smith Georgiade  
Candace Snodgrass Gessner  
Elaine Rabe Giese  
Minna Thompson Glenn  
Jean C. Grainger  
Jo Ann Martin Gustafson  
Elizabeth Larner Gutmann  
Sheryl Quanbeck Hagan  
Margaret Haile  
Kathryn Bish Hanson  
Ann Harris  
Elizabeth Hugginbotham  
Janice Shoemaker Hill  
Zoe Kerbey Holmes  
Jane Smith Hopkins  
Gair Hartley Jewell  
Laura Weiskittel Kelly  
Christine Meacham Kirby  
Rebecca Thomas Kopp  
Alice Kerr Laird  
Sue Newman Landa  
Elizabeth Rand Lemon  
Ann Perkins Lewis  
Margaret Lake Lindsay  
Marcia Vigneault Litton  
Grace Hitchman McGrath  
Louise Rossett McNamee  
Carol Carman Mettiam  
Janet Ernst Mills  
Julie Spencer Murphy  
Laara Crooni Murray  
Connie Kittle Neer  
Margaret Hawkins Oosterman  
Pauli Anne Overdorff  
Marguerite Lacker Price  
Emily Borden Ragsdale  
Mattie Brandt Ranney

Margaret Scott Reading  
Janice Coleman Robertson  
Janie Huske Satterfield  
Dianne Sellers  
Mary Wood Senechal  
Janis Krebs Smith  
Mary-Kelly Busch Smith  
Jean Barry Strain  
Lounse Parmelee Sylvester  
Molly Upton Tarr  
Elizabeth Nesbitt Thomason  
Stephanie Shearer Timm  
Karen Puxley Trimble  
Josephine Robinson Waite  
Daphne Walker  
Anne Pearson Wallace  
Devon Hivenbaugh Walter  
Sue Harris Ware  
Elizabeth Rosland Whitbeck  
Pattie Newell Williams  
Frances Williamson  
Alice Francisco Wipfler

## 1971

### 45% giving \$9,596

Reunion Fund-raising Chairs:  
Ellen Johnson Candler  
Nancy Morse Evans  
Lila Caldwell Gardner  
Mary Murrin Painter  
Laura Catching Alexander  
Patricia McEler Alvey  
Alison Rutherford Baird  
Linda Rawlings Baker  
Susan Zagora Bender  
Sheryl Allen Blackford  
Carol Cadell Bowie  
Lee Willey Bowman  
Louise Boylan  
Janet Dennis Branch  
Patricia Lamberth Bruce  
Martha Blam Buchanan  
Caroline Waldrop Buckman  
Elizabeth Toms Chaplin  
Ella Lawrence Clinton  
Elizabeth Conner  
Margaret Agnes Cooper  
Sally Cannon Crumley  
Betsy Marshall Davis  
Lloyd Cather Dickson  
Catharine Dorrer  
Katherine Downie  
Nancy Morse Evans  
Claudia Withers Fahrner  
Jane Faulds  
Melissa Wimbish Ferrell  
Susan Pope Finch  
Cynthia Fitch  
Barbara Leavitt Franklin  
Rosemerry McClintock Franks  
Lila Caldwell Gardner  
Susan Price Garth  
Brenda Nichol Goings  
Jean Orne Gosling  
Elizabeth Francis Griffith  
Jennifer McHugh Haase  
Constance Ganitt Hart  
Susann Hutaff Haskins  
Susan Richardson Hauser  
Betty Herrman  
Marie Ferguson Karnes  
Elizabeth Fore Keating  
Christiane Mitchell Lubeley  
Kathryn Lumpkin

Janice Booth Maner  
Constance Samsonoff Martenstein  
Virginia Fitzhugh Mattox  
Nancy Foster McGraw  
Susan Norton Minor  
Nancy Winters Moore  
Shirley Frey Morris  
Antoinette Bond Morrison  
Merrick Twoby Murray  
Margaret Grant Neely  
Jane Shortell Nelson  
Eleanor Myers O'Mara  
Laura Sadler Olin  
Mary Luanne Pardue  
Carson Pease  
Brooke Hume Pendleton  
N. Starr Reutlinger  
Ann Gilmer Richardson  
Katherine Blackwell Roach  
Kathryn English Roberts  
Gray Thomas Rodriguez-Barber  
Janet Sapp  
Spencer Jester Savage  
Catherine Gladden Schultz  
Clara Mackenzie Smiley  
Carol Sorrell Strawbridge  
Mary Stewart Strickland  
Doris Taylor Strickler  
Caroline Strauters  
Katherine Terrell Svejnar  
Mary Bass Wanless  
Bonnie Brackett Weaver  
Kathryn Jacobs Wendell  
Gwendolyn Seaman Whipp  
Julia Anderson Wilson  
Elizabeth Sutherland Winstead  
Rebecca Case Yelverton

## 1972

### 46% giving \$7,073

Blanche Wysor Anderson  
Jill Kiely Anderson  
Rogene Elkins Austell  
Claudia Turner Bagwell  
Caroline Dixon Bartman  
Connie Lowrance Beach  
Maureen Love Bendall  
Kathryn Medbury Bennett  
Margaret Ritchie Bentley  
Penelope Patrick Birsey  
Ann Brown Blankenship  
Jean Vincent Bristol  
E. Crutchfield Burgess  
Barbara Robertson Burke  
Angeline Butler  
Susan Pruett Caldrony  
Dr. Anne Loeke Carter  
Carol Ditto Cary  
Charlotte Heller Chatlan  
Eve Bremermann Collard  
Dale Adams Cone  
Denise Craig  
Carolyn Day  
Anne Motteit Douglass  
Patsy Hildebrandt Downer  
Sarah Crockett Eggleston  
Nancy Preseren Fankhauser  
Catherine Spratley Favre  
Virginia Masters Fleishman  
Jane Davis Flournoy  
Elaine Henderson Fowler  
Catherine Scott Gaines  
Ann Crymes Galhane  
Lea Ayers Gilman

Leah Waller Golden  
Marcia McDonald Helms  
Anne Henderson  
Linda Grinels Irby  
Elizabeth Cleveland Jamison  
Sarah Johnston  
Marian Suthill Lavigna  
Page Price Lewis  
Ann Wade Litton  
Caryn Gove Long  
Leelia Logan Louis  
Karen Peterson Mann  
Susan Henry Martin  
Dona Connolly Mastin  
Sally Via Matthews  
Jeanne Howe McElone  
Karen Stoneburner Miller  
Mary Tompkins Miller  
Kathleen Madigan Muehlman  
Kathleen Peck Nobles  
Mildred Willis Paden  
Susan Rogers Parks  
Melissa Wilson Paschold  
Jill Butler Pendleton  
Elizabeth Rice Prince  
Mary Jim Moore Quillen  
Marilyn Muhleman Rausch  
Ann Richardson  
Patricia Garcia Roche  
Elizabeth Smith  
Susan Almond Smith  
Karen Searle Snyder  
Delores Finley Stewart  
Gwendolyn Gillaugh Stoeckell  
Mary Atkinson Stone  
Carol Bridgen Storey  
Mary Phipps Such  
Rebecca Bost Tucker  
Melanie Gamble Walker  
Jane Inge Wallace  
Elizabeth Watts  
Kathy Young Wetsel  
June Reynolds Wood  
Jacquelyn Hill Wyche  
Jane Rayson Young

## 1973

### 45% giving \$9,298

Class Agent:  
Mildred Farquharson Lawson  
Susan Alexander Andrews  
Carolyn Avery  
Margaret Ivey Bacrigal  
Kathleen Thomasson Bagby  
Sharon Parker Balthrop  
Sharon Wood Baltimore  
Sally Detrick Brady  
Jean Kirby Brawley  
Nancy Greever Brooks  
Virginia Fumfletroy Carter  
Mary Conger  
Peggy Partridge Contrem  
Carolyn Coors  
Jean Cortright Copeland  
Virginia Phillips Counselman  
Andrea Darnettell Jones  
Angela Hausmann Doganay  
Georgia Robert Drankert  
Linda Dodd Ebersole  
Linda Heders Falkk  
Olivia Young Fisher  
Judy Spence Frank  
Jane Hudgins Frazier  
Peggy Gheesling

Lindsay Ryland Gouldthorpe  
Ruthie Ciraldo Grantham  
Deirdre Dougherty Grogan  
Alice B. Hansbarger  
Karen Gammage Harvey  
Judith Herndon  
Katherine Hewitt Holmes  
Agnes Kelly Houff  
Patricia Hughes  
Carol Jackson  
Susan Buchanan Jacob  
Mary Burton Johnson  
Catherine Hood Kennedy  
Deborah Jobe Koehler  
Kathryn Krauter  
Mildred Farquharson Lawsons  
Mary Hotchkiss Leavell  
Eloise Hendershot Lennox  
Patricia Gonzalez Lustig  
Margaret Baldwin Marks  
Susan Thorn Marr  
Sally Jacoby McMillen  
Susan Dibrell Miller  
Elizabeth Wilgus Murray  
Lois Siegfried Oglesby  
Diana Parker  
Carole Payne Pilcher  
Terry Gage Quin  
Mary Ramkey  
Susanne Reaves Rhame  
Linda Forbes Riley  
Barbara Knisely Roberts  
Carroll Royer Robertson  
Cynthia Huffstetler Rosenthal  
Lane Winn Rothschild  
Robyn Timberlake Ruth  
Sarah Stallworth Sebrrell  
Martha Hildebrand Sherwood  
Rebecca Pettigrew Simon  
Amelia Smith  
Margaret Musselman Smith  
Maxine Matthews Smith  
Melanie Dexter Snoddy  
Mary Hamilton Sprague  
Sallie Brush Thalheimer  
Deborah Verdier-Smith  
Julia Offen Wangler  
Susan Simmons Weir

## 1974

### 32% giving \$5,388

Class Agent:

Elizabeth Cary Spell  
Bliss Buford Abbot  
Carol Tilson Atwood  
Catherine Boynton Beazley  
Judith Stovall Boland  
Nancy McEntire Bradford  
Betty Davis Crump  
Betty Darwin  
Ann Bowman Day  
Elizabeth Ziebe Elliott  
Lleigh Yates Farmer  
Diane White Fechtel  
Karen Outlaw Fendley  
Helen Radcliffe Gregory  
Agnes Harwood  
Sally Dillard Hauptfuhrer  
Betty Custer Larue Haws  
Rosemary Baldwin Hendricks  
Daphne Tiley Hill  
Sarah Hill  
Jean Temple Holt  
Susan Baughman Homar

Ann Skinner Hornsby  
Deborah Jamieson  
Wanda Lewin Johnson  
Judy Durham Kennedy  
Betsy Hunsucker Lane  
Julia Williams Layfield  
Nancy Hudson Lloyd  
Ann Arey Mason  
Catherine Lewis Maxwell  
Valeta Stoneburner McDonald  
Judith Synдор McNeel  
Valerie Lund Mitchell  
Eve Hitchman Morrison  
Carol Hutchins Nietmann  
Katherine Hull Nowell  
Julie Tippins Parker  
Marie Dienst Perry  
Ann Rehmann Poche  
C. Creemers Richards  
Nancy Nodine Robinson  
Bridget Ryan  
Barbara Mitchell Sample  
Brenda Seymore Sanders  
Margaret McMaster Smith  
Florence Pressly Snyder  
Elizabeth Cary Spell  
Lynn McWhorter Speno  
Valerie Lee Sprankle  
Thankful Salmon Sullivan  
Sandra Wandrisco Waller  
Marjorie Widener Wardrop  
Lottie Noell Wilkinson  
Claudia Williams  
Sylvia Blankenship Williams

## 1975

### 33% giving \$8,762

Class Agents:

Suzanne Maxson Maltz  
Nancy Nowak  
Florence Jones Rutherford  
Terry Huffman Allau  
Florence Brandon Allison  
Sara Roberts Ames  
Constance Bak  
Pamela Shell Baskerville  
Anne Merry Bell  
Susan Brooks  
Nancy Sherman Burton  
Michele Richard Bustamante  
Janet Farrar Byington  
Martha Marshall Cassell  
Helen Whitcomb Coates  
Beverly Shenk Coltrane  
Frances Beazlie Costanzo  
Susan Green Coulter  
Patricia Reynolds Cowan  
Vanessa Sykes Crews  
Nancy Locke Curlee  
Frances Kirby Duncan  
Pat Eldridge  
Onetia Carlson Enoch  
Mary McCullough Ferguson  
Lee Johnson Foster  
Mary Tucker Fouraker  
Melinda Radloff Gallegos  
Linda Holder Gordon  
Janet Jordan Hammah  
Ellen Lutz Hardin  
Patricia Prokrowski Hobbs  
Susan Lemon Hobbs  
Anne North Howard  
Molly Ely Hunter  
Blaine Kinney Johnson

Cynthia Johnston  
Laurie Jones Kapler  
Nancy Pole LaRocca  
Marjorie Van Siecken Leser  
Virginia Henninger Lyles  
Mary Cox MacLeod  
Suzanne Maxson Maltz  
Janney Shoemaker Marshall  
Jan DeForrest McCloskey  
Deborah Moonch  
Anne Lonnguest Moore  
Mary Neel  
Harriet Marrow Neldon  
Nancy Nowak  
Nancy Higgins O'Malley  
Dr. Hollon Meaders Otte  
Pamela Patton  
Lisa Harvey Raines  
Robin Boyd Rawles  
Lucile Craddock Reddick  
Elizabeth Hughes Reisch  
Florence Jones Rutherford  
Pamela Schmid  
Martha Davis Shifflett  
Dr. Katherine Smallwood  
Susan Heiner Steadman  
Sara McIntosh Stern  
Nancy Moncure Stikes  
Eva Stimson  
Katherine Hunt Stormont  
Norwood Ricks Strasburger  
Kathryn Waffle  
Deborah Dull Walker  
Patrice Snoddy Wall  
Lucy Tomlinson Wallace  
Anne Anderson Wallen  
Catherine Choate Ward  
Anne Feddeman Warner  
Susan Williams  
Debra Wood-Raines  
Susan Walton Wynkoop

## 1976

### 33% giving \$10,510

Reunion Fund-raising Chairs:

Clarke Stanley Beckner  
Deborah Lee Coleman Gutshall  
Bonnie Tuggle Miller  
Mary Sutton Payne  
Vickie Reynolds Akelman  
Janie McShan Allgood  
Margaret Bryan Altman  
Anne Leatherbury Atwood  
Clarke Stanley Beckner  
Clair Carter Bell  
Jennie Peery Budd  
Susan Hazelwood Buffington  
Katherine Hobbs Burnett  
Patricia Tuggle Collins  
Alice Cochran Doswell  
Shirley Douglass  
Donna Neudorfer Earp  
Joan Ferrrell  
Laura Wall Field  
Catharine Johnson Flagg  
Frances Henderson Ford  
Cheryl Hydriek Guedri  
Cary Adkins Guza  
Carolyn Moore Hainsbrough  
Mabel Pitterman Held  
Cynthia Ezell Herndon  
Jennifer Henley James  
Denise Doyon Jared  
Katherine Kantner

Carroll Blair Keiger  
Kathryn Lee Kenip  
Pamela Dunbar Kregler  
Lynn Howard Lawrence  
Corinne White Llewellyn  
Holiday Harper Love  
Meredith Lyons-Crews  
Emily Fulgham McCullough  
Lt. Cmdr. Christina Beardsley  
McGaughey  
Margaret Roberts McMahon  
Nancy Lawler Milam  
Jane Miller  
Margaret Tuggle Miller  
Claire Colbert Mills  
Mary Richardson Misiti  
Eleanor Gubbins Moore  
Margaret Carr Norfleet  
Catherine Priddy Norman  
Lisa Wall O'Donnell  
Mary Sutton Payne  
Douglass Head Pittman  
Susan Riegel Price  
Margaret Lybrand Ryland  
Susan Shipman-Jicha  
Amy Roberson Spence  
Mary Kay Schorn Stainback  
Suzanne Griffin Sutphen  
Lydia Vander Voot  
Joanne Palmer Wood

## 1977

### 37% giving \$5,235

Class Agent:

Linda Hinrichs Christovich  
Elizabeth Tucker Albritton  
Carolyn Hedge Baird  
Bonnie McDonald Ball  
Ellen Gill Ball  
Alison Wenger Boone  
Dr. Donna Booth  
Mary George Bradshaw  
Louise King Cavanagh  
Patsy Clyde Chandler  
Linda Hinrichs Christovich  
Ellen Cowan Compton  
Pamela Martin Comstock  
Grace McCutchen Daughtridge  
Ann Calhoun Dent  
Katharine McWane Doel  
Elizabeth Bruni Downey  
Susan Dunlap  
Evelyn Wells Fisher  
Rebecca Fouche  
Chesley Wynne Fry  
Beverly Hall  
Cynthia Hall  
Judy Hanlen  
Dr. Sarah Lawrence Heald  
Amy Ivy  
Lucile Jones  
Stuart Lee Jones  
Terry Colaw Kershner  
Cynthia Vaughan Lantz  
Mary Leach  
Kathryn McCain Lee  
Diane Hepford Lenahan  
Gene Balch Limbaugh  
Mary Sue Mattox McAllister  
Melissa Rhodes McCue  
Marjorie Bates Moore  
Jenay Anderson Paul  
Nancy Pearson  
Mary Pontius

Katharine Randolph  
Page Branton Reed  
Laurie Folse Rossman  
Elizabeth Owen Scaff  
Patricia Eubank Schmeling  
Margaret Wyatt Scott  
Debra Wolfe Shea  
Georganne Sangaree Sherrel  
Catherine Gephart Shook  
Martha Lynch Smith  
Cheryl Rickard Spiecher  
Jill Beymer Stevens  
Patricia Stratton  
Elizabeth Taylor  
Julie Taylor  
Leslie Marfleet Terry  
Shawn Keys Whitman  
Theresa Bentley Wolf  
Laura Mallory Woodall  
Janie Wright

## 1978

### 25% giving \$7,830

Class Agents:  
Carol "Cappy" Paul Powell  
Barbara King

Kelsey Adams-Melvin  
Anne Hall Allen  
Laurie Scott Bass  
Pamela Williams Butler  
Pamela Turner Chapman  
Jennifer Johnston Cobb  
Jennie Cogdell Courtney  
Sylvia Goshom Crawford  
Katherine Pearson Crump  
Laura Price Dixon  
Letia McDaniel Drewry  
Mary Morgan Fulton  
Whitney Dodd Godwin  
Melanie Goff  
Elizabeth Truett Greenbaum  
Lisa Howard Grose  
Dr. Valerie Guthrie  
Catherine McKenney Harcus  
Rozalia Cruise Hogg  
Mary Baldwin Johnson  
Nancy Tokarz Jordan  
Elizabeth Smith Kirtz  
Leisa McCauley Kite  
Susan McKenney  
Colleen Mullankey  
Mary Parrish Passagalluppi  
Maj. Melissa Patrick  
Patricia Hmes Phoenix  
Carol "Cappy" Paul Powell  
Margaret Carswell Richardson  
Claire McCants Schwahn  
Mary Atkinson Sipple  
Elizabeth Fisher Stewart  
Katherine Taylor  
Deborah Revrode Timberlake  
Sally Wetzel Wicks

## 1979

### 24% giving \$4,758

Class Agents:  
Elizabeth "B. J." Felton  
Sue Lollis  
Susan Wolfe  
Nancy Clark Brading  
Ellison Carey  
Suzi Parker Carson  
Leslie Cockerham  
Marlean Lumpkin Davis

Cornelia Jarrell DeWitt  
Mary Lehnertz Faulkner  
Elizabeth "B. J." Felton  
Lynne Kregler Frye  
Mary Hamblin Getty  
Kimberly Baker Glenn  
Jennifer Pace Gray  
Cynthia Luck Haw  
Jane Harcus Hill  
Leslie Dore Hoggan  
Mary Letha Warren Jelinek  
Barbara Johnson  
Sallie McCutcheon Johnston  
Susan Ridout Jones  
Debra Wilton Kipley  
Robin Jasiewicz Lafferty  
Sue Lollis  
Nancy Randall Mackey  
Mary McPherson  
Charlotte Johnson Moyler  
Christine Kewitt Osgood  
Ann-Byrd Whittenore Porter  
Lisa Scott Pugh  
Jane Baugh Singletary  
Martha Krauss Smith  
Sarah Way Speaker  
Barbara Strong  
Ann Stephens Talbott  
Mary Thompson Tayloe  
Nancy Dana Theus  
Mary Grier Wheless  
Karen Matthews Winchester  
Barbara Barnes Wissbaum  
Susan Harris Witt

## 1980

### 28% giving \$5,050

Class Agents:  
Susan Tucker Barfield  
Katherine Pierson Colden  
Kelly Huffman Ellis  
Lynn Tuggle Gilliland  
Amanda Burrus Talait  
Katherine Jackson Anderson  
Ann Smith Angle  
Amy Adams Augustine  
Mary Griffin Bachmann  
Elizabeth Gulbenk Balentine  
Melanie Barber  
Susan Tucker Barfield  
Betty Breeden  
Jo O'Neal Brueggeman  
Margaret Johnson Cochran  
Katherine Pierson Colden  
Ann Gregory Colligan  
Susan Martin Cooley  
Susan Cowan  
Elizabeth Abercrombie Daniels  
Athalie Smith Derse  
Melinda Dodge  
Aubrey Acree Eldrid  
Lynn Juggle Gilliland  
Carolyn Dew Gruensfelder  
Barbara Chesnavich Haas  
Victoria Goodwin Hardy  
Katherine Williams Hetzer  
Christina Holstrom  
Karen Emmet Hunt  
Marlene Denny Jones  
Connie Bourne Jung  
Bonnie Bourne Lawson  
Judith Letch MacLennan  
Arlse Learned Malir  
Gertrude Martin Manning

Katherine Wooldridge Marchetti  
Mary Jones McAllister  
Doris McNear  
Mary Meador Nelson  
Linda Fogle Newsom  
Cary Edel Nichols  
Audrey Andrews Oddi  
Trueheart Caskie Porter  
Lynne Myers Rawlings  
Susan Walker Scola  
Frances Scruby  
Cynthia Wilson Shoemaker  
Sally Simons  
Langhorne McCarthy Stinnette  
Dorothy Butler Sutton  
Patsy Kammer Thornley  
Tammy Trent  
Dr. Josephine Hemphill Ullom  
Pamela Roach Vought  
Jennifer Walker  
Jane Fritzmeyer Wilken  
Carolina Woodard

## 1981

### 35% giving \$5,150

Reunion Fund-raising Chairs:  
Brenda Leigh Hagg  
Pamela Hunziker  
Amy Tracy Ingles  
Elizabeth Lattitte Malnowski  
Fleet Lynch Roberts  
Valerie Lynn Wenger  
Christie Boyd Woytowicz  
Mary Mitchell Anos  
Dr. Annabel Barber  
Mary Bass  
Melissa Van Noppen Beasley  
Brenda Berthoff  
Jane McClure Booth  
Elizabeth Trimble Bradley  
Margaret Silver Burton  
Margaret Moncreu Butler  
Virginia Tyree Colligan  
Martha Craig  
Anne Kirchdorfer Dabney  
Michelle Silver Dase  
A. Markley Denman  
Cynthia Enoch's Dunn  
Elizabeth Nash Dyche  
Melinda Rose Eichorn  
Dr. Julie Ewing  
Candace Cline Farson  
Margaret Wren Farrar  
Elizabeth Blake Ferguson  
Julia Hall Friedman  
Frances Garvey  
Leigh Williams Greet  
Rebecca Vigil Gubert  
Helen Hanks  
Ann Hayes  
Kim Herring Rutland  
Susan Goodloe Hockman  
Pamela Hunziker  
Amy Tracy Ingles  
The Rev. Olivia Kincaid-Haney  
Nita Knight Klein  
Dr. Glenda Whitaker Kroll  
Sarah Snead Lankford  
Katherine Ketchum LeDoyen  
Judith Easterly Lockridge  
Grace Jones Long  
Kathleen Wilkerson Magnan  
Elizabeth Lattitte Malnowski  
Alice Stevens Marshall

Nancy McWane  
Kathryn Gravely Melo  
Suzanne Montague  
Catherine Morey See  
Rebecca Finger Nolte  
Sheila Stewart Olson  
Nancy Hopkins Parsons  
Anne Rice Pierce  
Pamela Pope  
Nancy Price Porter  
Walter Ridgely  
John Runkle  
Susan Price Sams  
Frances Harris Schwabenton  
Cynthia Shaver  
Susan Taylor Sims  
Martha Read Skinner  
Kimberly McCall Staley  
Frances Diefendorf Swensson  
Martha Ferrell Thornhill  
Sara Poulston Tompkins  
Peggy Vaughn  
Sara Anderson Vines  
Harriett Waldrop  
Margaret Szmewski Weidner  
Valerie Lynn Wenger  
Melissa Weyher  
Mary Brady White  
Rebecca Smith Wirt  
Ruby Worley

## 1982

### 29% giving \$3,520

Class Agents:  
Laura O'Hear Church  
Susan Foster  
Kimberly O'Donnell  
Sara Pendleton Tartala  
Elizabeth Howard Young  
Andrea Zakaukas Atkins  
Barbara Bassett  
Sarah Beard  
Sara Bearss  
Teresa Bigler  
Wendy Pfautz Blomberg  
Ann Filipowicz Blotner  
Dawn Sullivan Bourne  
Marie Westbrook Bream  
Stephane Carlson Brennan  
Elizabeth Burris Brooke  
Marjorie McGee Caplice  
Laura O'Hear Church  
Jennifer Hall Costello  
Barbara Nicodemus Denn  
Anne Edell Dennis  
Elizabeth Doty  
Ruth Doumlele  
Carolyn Duke Elkins  
Bonnie Ford  
Caroline Savage Harmon  
Marguerite Harrison  
Sara Blair Harrison  
Frisa Harrover  
Carole Newman Hopkins  
Amy Hall Jackson  
Mary Wagner Jones  
Catherine Henson Kimbrough  
Anna Gibson Kinn  
Adele Moore Lane  
Susan Little  
Rebecca Fowlingood  
Jennifer Manthorpe Mackey  
Dawn Martin  
Elizabeth Barnett McEaren

Dana Flanders McPherson  
Koy Edmiston Mislowsky  
Ellen Moomaw  
Karen Nelf  
Virginia Teague Neussen  
Kimberly O'Donnell  
Tamara Obaugh  
Jennifer Free Pecora  
Lisa Spangler Prince  
Paige Lovelace Quilter  
Nancy Ragsdale  
Margaret Herbert Roach  
Virginia Cardwell Rosebro  
Sara Pendleton Tartala  
Tracyann Threefoot  
Ann Haynes Vanderhout  
Jean Warren  
Edith Pardoe Webb  
Suzanne Hauser Weiss  
Elizabeth Howard Young

## 1983

### 20% giving \$3,450

Class Agents:  
Laura Grantham  
Jane Gillam Kornegay  
Margaret Potter Rader

Dr. Neysa Angle Allen  
Elizabeth Wyatt Ashe  
Nelson Bickers  
Melinda Cain  
Capt. Victoria Calhoun  
Susan Parker Dacan  
Laura LaGrow Durland  
Anita Filson  
Rhonda Foreman  
Linda Martin Graybill  
Caroline Livingston Grayson  
Jane Latchum Jacobsen  
Susan Loud Kitchin  
Linda Koogler  
Jane Gillam Kornegay  
Patricia Smythe Leach  
Sylvia Lynn  
Carolyn Enoch's Mance  
Robin Rexinger Mayberry  
Anne McCormack  
Martha McGraw McKaughn  
Mary Pleasants McManus  
Martha Anthony Prioleau  
Anne Broyles Proctor  
Emily Shore Reeve  
Barbara Price Riley  
Frances Oxner Robertson  
Mary Gibson Scott  
Patricia Kapnistos Struble  
Loretta Vigil Tabb  
Rosalie Tamburri  
Peyton Burnett Telegadas  
Shawn Brown Thompson  
Rebecca Traylor  
Charlotte Wenger  
Laura Josephthal Wolfe

## 1984

### 18% giving \$2,005

Class Agents:  
Mary Stuart Copeland Allano  
Anne Cabell Birdsong  
Virginia Bailey McBride  
Elizabeth Edgerton Summers  
Lynley Rosanelli Warner  
Mary Stuart Copeland Allano

Marilyn Hughes Allan  
Theresa Hall Attwell  
Roberta Baldwin  
Lee Beal  
Anne Cabell Birdsong  
Kerri Glenn Byrne  
Laura Martin Davis  
Elizabeth Fox Day  
Virginia Gates DiStanislaw  
Elizabeth Cummins Dudley  
Susan Vick Dunn  
Katherine Fauster  
Margaret Troutman Grover  
Deborah Hardie  
Catherine Harrell  
Edna Remington Johnson  
Aimie Elliott Jones  
Mary Joyce  
Sheila Kendrick  
Robin Newcomb Lermo  
Scherry Levy  
Christine Campbell McArthur  
Virginia Bailey McBride  
Janet Andrews Melton  
Sherry Duncan Miller  
Mary Moschler  
Renee Olander  
Belinda Norden Pitman  
Mary Pollard  
Carroll Oliver Roach  
Dr. Sandra Eareckson Seifert  
Dr. Carol Shannon  
Elizabeth Edgerton Summers  
Mary Campbell Swanson  
Lynley Rosanelli Warner  
Laura Wilson Young

## 1985

### 23% giving \$1,360

Class Agents:  
Pattie Norton Gunter  
Sarah Oakley Goliday  
Judith Clegg Switzer  
Mary Mason Pollard Wood  
Kelly Andrews  
Katherine Switzer Bane  
Audrey Bondurant Barlow  
Cydney Bassett  
Margaret Coleman Billings  
Julie Shenk Blauvelt  
Felicia Rand Cook  
Emily Crim  
Gail Crusco  
Pamela Place Dwyer  
Elizabeth Dickerson Franklin  
Cora Funk  
Patricia Gomez  
Pattie Norton Gunter  
Sandra Harrison  
Frances Hatch  
Maara Kelley Higginbotham  
Alice Hubbard  
Margaret Humphrey  
Janet Jones  
Cathryn Lampkin  
Pryor Casdemian Lancaster  
Joan Lawrie  
Catherine Good Labawski  
Laura Recker Mathews  
Milinda Welch May  
Chelsea Morgan  
Lynr Talbott Mullerlin  
Lisa Ingham Nalley  
Annie Brown Nell

Mary O'Brien  
Sarah Paret  
Jeanne Reuther  
DeJores Rucker  
Eleanor Montague Smith  
Virginia Campbell Sowers  
Elizabeth Tewksbury  
Lynn Ballard Thornes  
Rebecca Wills Upp  
Beulah Walker  
Annie Ware  
Jamie McDonald White  
Sara Zimmerman

## 1986

### 21% giving \$1,782

Reunion Fund-raising Chairs:  
A. Chrisley Baylor  
Susan Easler  
Julie Ellsworth  
Cyndi McAdoo  
Carolyn Smith  
Diane Akers  
A. Chrisley Baylor  
Beth Briggs  
Dreama Brown  
Laura Brown  
Phyllis Bruce  
Charissa Camp  
Deborah Childs  
Carroll Lee Coupland  
Mary Dasher  
Tamara Dingbaum  
Karen Ames Dittamo  
Diana Doles  
Frances Doniel  
Lewis Draper  
Ann Garrett  
Pearl Gearhart  
Doris Harlan  
Judy Thompson Harper  
Michael Hart  
Rebecca Jones  
Haley Johnson Keene  
Ann-Hall Branscome Kendall  
Rita "R.J." Landin-Loderick  
Elizabeth Birks Lange  
Katie McGee  
Lindsay Mitchell  
Cathleen Vitale Muckelbauer  
Eustacia Nicholson  
Elizabeth Broach O'Donnell  
Annette Reynolds  
Kimberly Barlow Sandy  
Karen Latschaw Schaub  
Rosemarie Whittington Scott  
Jackie Scruggs  
Susan Rose Shield  
Donna Cason Smith  
Michele Starck  
Parthenia Stevens  
Jennifer Taylor  
Carol Vaughn  
Laurel Gilbert Whitmore  
Kimberley Williams

## 1987

### 17% giving \$910

Class Agents:  
Carol Elliott  
Kimberley Gerschner  
Virginia Miller  
Margaret Stephenson Simpson

Karen Campbell Amato  
Jeannette Andrews  
Kelly Taliaferro Berry  
Louise Hall Bloxom  
Tracy Brickner  
Margaret Brittingham  
Carolyn Casler  
Yvonne Coffey  
Rachel Stouch Crow  
Rebecca Crymes  
Susan Everly Cummings  
Barbara Davis  
Susan Pendleton Dawson  
Carol Elliott  
Elaine Emblor  
Pamela Bryant Hewitt  
Susan Hostetter  
Jennifer Murdaugh Jordan  
Mary-Slater Linn  
Felicia Andrews Maass  
Ann Marks  
Suzanne Quillen Mays  
Laura Ruhl O'Dell  
Shelby Price  
Martha Quarles  
Jennifer Lyster Rich  
Brenda Royden  
Cherie Sawtelle  
Natalie Saylor  
Diane Seymour  
Margaret Stephenson Simpson  
Martha Coates Sylvers  
Karen Braxton Tufford  
Anne Waddell  
Simone Wade  
Danielle Webber  
Claire Williams

## 1988

### 24% giving \$1,690

Class Agents:  
Ralpheetta Aker  
Anne Whitney Brady  
Mallory Copeland  
Denise Dorsey Mitlehner  
Ralpheetta Aker  
Ann Flagler Black  
Mary Blasser Brown  
Margaret Hartley Buchanan  
Elizabeth Coleman  
Johanna Collins  
Paula Srigley Colman  
Mallory Copeland  
Elizabeth Davidson  
Rebecca A. Gibbs  
Barbro Hansson  
Karen Hartman  
Anne Holland  
Tanya Kiser Jussila  
Patricia Justis  
Joanna Kenyon  
Mary Hess King  
Jane Linn  
Elizabeth McDonald  
Sally Miller  
Bobbye Mitchell  
Denise Dorsey Mitlehner  
Margaret Moore  
Margret Mullen  
Janice Myers  
Elizabeth Ohlgren  
Melissa Price  
Laura Yoch Prizzi  
Joanne M. Reich



Joan Ripley  
Emily Ross  
Lisa Dressler Walrod  
Melissa Warburton  
Kristy Barlow Warthan  
Karin Whitt  
Deborah Wuensch

## 1989

### 17% giving \$1,383

Reunion Fund-raising Chairs:  
Andrea Oldham Anderson  
Tracy Cote  
Angela Favata  
Lucille Hodges  
Pamela Pruitt  
Kathleen Sale Shannon  
Rebecca Walker  
Susan Achey  
Andrea Oldham Anderson  
Courtney Bell  
Marylouise Bowman  
Irene Brenneman  
Katherine Carter  
Ann Bowenizer Clarkson  
Cynthia Coleman  
Tracy Cote  
Amy Dixon  
Corrinna Durham  
Angela Favata  
Tina Ferguson  
Leslie Ferrier  
Kelly Garrett  
Eleanor McClendon Hall  
Elizabeth Hammock  
Janaan Hashim  
Kathleen Hewitt  
Lucille Hodges  
Meredith Hook  
Hi-Gyong Kang Kahng  
Lacey Leonard  
Julie King Murray  
Amy Nelson  
Jamie Newbern-Jones  
Jacqueline Nicholas  
Shelby Powell  
Frances Moore Preston  
Pamela Pruitt  
Beatrice Quintavalli  
Catherine Seay  
Caroline Serbold  
Kathleen Sale Shannon  
Treva Shifflett  
Jennifer Simpson  
Katrina Spanka-Kloman  
Nancy Olson Tatar  
Jane Terrell  
Josephine Threlkeld  
Patricia Travers  
Wendy Cudworth Van Fossen  
Christine Warwick  
Susan Wilson

## 1990

### 18% giving \$1,400

Class Agents:

Nancy Benson  
Katherine Brant  
Laura Sage  
David Austin  
Katherine Brant  
Sara Cary  
Diane Chismor  
Tammy Clifton

Lori Dehlin  
Katherine Slough Demers  
Mary Dowd  
Robin Edmonds  
Elizabeth Gwaltney Edwards  
Mary Erikson  
Mary Vermillion Frantz  
Susan Gabbard  
Jennifer Gibbins  
Mary Gordon  
Katherine Haas  
Ann Hall  
Julia Hickey  
Evelene Jackson  
Allison James  
Harriet Jennings  
Aleacia Knotts  
Ann Larkum  
Margaret Libby  
Mary Lynch  
Donna Mahood  
Caroline May  
Susan Morey  
Elizabeth Peck  
Cecilia Stock Robinson  
Laura Sage  
Anne Sills  
Lauren Silver  
Martha Sims  
Hilda Tate  
Anne Thompson  
Saunders Vickery  
Carolyn Wilkinson  
Lori Wood

## THE 1978 SENIOR GIFT SOCIETY

S. Carroll McCausland Amos '78  
Jane D. Ellington '78  
Lisa Howard Grose '78  
Leisa McCauley Kite '78

## BOARD OF TRUSTEES

We extend a special thanks to the Board of Trustees for their contributions and participation in the 1990-1991 Annual Fund year.

Their guidance and commitment to Mary Baldwin College's future growth is always appreciated.

Carole Lewis Anderson  
Claire Lewis Arnold '69  
Margaret Anderson Carr '67  
Ouida Caldwell Davis '51  
Bertie Murphy Deming '46  
Elizabeth Kirkpatrick Doenges '63  
Leigh Yates Earner '74  
J. Rogers Hall  
Anna Kate Reid Hipp '63  
Susan Thompson Hoffman '64  
Caroline Rose Hunt '43  
Henry C. Ikenberry Jr.  
Gail McLennan King '69  
Charles S. Luck III  
Charlotte J. Lunsford '51  
Donald C. Lutken  
Frank C. Martin Jr.  
Louise Rossett McNamee '70  
P. William Moore Jr.  
William G. Pannill  
J. Carlson Quarles

John G. Rocovich Jr  
Chester A. Rose  
Charles H. Shuford, Sr  
Mildred Roycroft Teer '44  
Cecile Mears Turner '46  
Walter M. Vannoy Jr

## TRUSTEES EMERITI

Martha Ross Amos '48  
Marian Hornsby Bowditch '42  
Andrew J. Brent  
Justice George M. Cochran  
Anne Ponder Dickson '61  
Ora Ehmling Ehmann '36  
Margaret VanDeVanter Fancher '22  
Dr. William H. Foster Jr  
Judith W. Godwin '52  
Helen K. Groves  
H. Hiter Harris Jr  
Justice Alberts S. Harrison Jr  
Nancy Wallace Henderson '36  
Paul O. Hirschbiel (D)  
Margaret Herscher Hitchman '40  
Josephine Hannah Holt '44  
Shirley Haynes Hunter '24  
Louise Fowlkes Kegley '54  
Ralph W. Kittle  
Rosalinda Roberts Madara '63  
H. P. McNeal  
Dorothy Baughan Moore  
Julia Gooch Richmond '34  
Mr. and Mrs. R. R. Smith  
Helen Sproul  
Betty Neisler Timberlake '45

(D) Deceased

## ADVISORY BOARD OF VISITORS

Our thanks to those alumnae, parents, and friends of the College who serve on the Advisory Board of Visitors and who contributed a total of \$53,986 to the 1990-1991 Annual Fund. Their guidance and commitment to the College's future is always appreciated.

Dr. and Mrs. M. Alfred Akerman  
Mr. and Mrs. Daniel P. Alexander  
Laura Catching Alexander '71  
Ginny Driver Alpert  
Dr. Burke Baker III  
Dorothy Beals Ballew '53  
Mr. and Mrs. M. Eldridge Blanton III  
Ann Belton Filipowicz Blotner '82  
Mr. and Mrs. Thomas C. Broyles  
Mr. and Mrs. Carl E. Burgdorf III  
Katharine Bonfroy Burgdorf '61  
Mr. and Mrs. James P. Carreras  
Mr. and Mrs. Henry M. Carter Jr.  
Dr. Marjorie B. Chambers  
Mr. and Mrs. Eugene W. Chisner  
Mr. and Mrs. H. C. Stuart Cochran  
Janet Haddrell Conners '65  
Mr. and Mrs. Eddie R. Creekmore  
Jo Avery Crowder '65  
Susan Gamble Dankel '68  
Mr. and Mrs. Jaquelin H. DeJarnette  
Mr. and Mrs. Frederick E. Dorsey  
Carol Ann Douglas  
Mr. and Mrs. J. Steven Dozier  
Letta McDaniel Drew '78

Sydney Turner Elsass '69  
Mr. and Mrs. Herbert C. England Jr  
Dr. and Mrs. Martin A. Favata  
Judy Galloway Totaro '69  
Sarah Belk Gambrell  
Mr. and Mrs. Lynden P. Garland  
Leah Waller Golden '72  
Dr. and Mrs. Thomas H. Gratton  
Mr. and Mrs. Gordon M. Grant  
Judith Payne Grey '65  
Linda Dolly Hammack '62  
Florence Wimberly Hellinger '52  
Carolyn Gilmer Hixley '60  
Joy Nalty Hodges  
Susan E. Baughman Homar '74  
Mr. and Mrs. Robert H. Hull  
Mr. and Mrs. Onza F. Hyatt  
Sarah Maupin Jones '39  
Mr. and Mrs. Harry G. Kennedy Jr  
Mr. and Mrs. Robert G. Knowles  
Kathy Rice Knowles '67  
Jane Harding Miller '76  
Mr. and Mrs. George Metcalf  
Murray II  
Pauli Anne Overdorff '70  
M. Elizabeth Preddy '67  
Mr. and Mrs. William O. Reuther  
Betsey Towler Robson '57  
Mr. and Mrs. Harold B. Scoggins Jr.  
Mr. and Mrs. John L. Shaw  
Carol Stewart Shaw '65  
The Rev. and Mrs. Ben Smith  
Mr. and Mrs. H. Gordon Smyth  
Mary Elizabeth Reed Smyth '47  
Amy Robinson Spence '76  
Mr. and Mrs. David B. Spigle  
Leslie J. Robbins Spigle '81  
Janet Russell Steelman '52  
Rose Driver Stuart '69  
Carroll W. Suggs  
Dr. and Mrs. John A. Taylor  
A. Jane Townes '69  
Dr. and Mrs. Joseph H. J. Vernon  
Harriett Middleton Waldrop '48  
Mr. and Mrs. Linwood Walker  
Mr. and Mrs. Jack White

## ALUMNAE ASSOCIATION BOARD OF DIRECTORS

The governing board of Mary Baldwin's Alumnae Association serves as the communication channel between the College and its alumnae. We extend a special thanks to these Alumnae Board members for their contributions totalling \$17,531, an increase of \$5,926 over 1989-1990, with 100% participation. Their continuing guidance and commitment to Mary Baldwin College's future is deeply appreciated.

Martha McMullan Aasen '51  
Andrea Oldham Anderson '89  
Karen Appleby Baughan '64  
Sally Armstrong Bingley '60  
Marie Westbrook Bream '82  
Susan Warfield Caples '60  
Linda Hinrichs Christovich '77  
Margaret Agnes Cooper '71

Mallory Copeland '88  
 Diane Hillery Copley '68  
 Sally Dorsey Danner '64  
 Kathleen Myers Faust '67  
 Kimberly Baker Glenn '79  
 Anita Thee Graham '50  
 Linda Martin Graybill '83  
 Alice B. Hansbarger '73  
 Susan Johnson High '62  
 Susan Massie Johnson '67  
 Suzanne Maxson Maltz '75  
 Elizabeth Newman Mazon '69  
 Alice Wilson Matlock '47  
 Shannon Greene Mitchell '57  
 Valerie Lund Mitchell '74  
 Sally Heltzel Pearsall '62  
 Mary Jim Moore Quillen '72  
 Barbara Knisely Roberts '73  
 Cecilia Stock Robinson '90  
 Emily Dethloff Ryan '63  
 Janie Huske Satterfield '70  
 Catherine Gladden Schultz '71  
 Sally Simons '80  
 Dr. Ethel Mae Smeak '53  
 Anne Sims Smith '45  
 Lynn McWhorter Speno '74  
 Ann Lewis Vaughn '69  
 Ruth Galey Welliver '38  
 Cynthia Knight Wier '68  
 Elizabeth Blanchard Wilgus '48

## PARENTS COUNCIL

The active network between the College and parents of students is guided by the important work of the Parents Council. These parents of current and former students involve themselves in such activities as career development, communications, fund raising and student recruitment. Our deepest gratitude to these devoted parents, for both their time and their commitment to Mary Baldwin College.

Thank you also for your contributions totaling \$13,130 to the 1990-1991 Annual Fund.

Mr. and Mrs. Daniel Balfour  
 Jane Coleman Balfour '62  
 Mr. and Mrs. Carlton B. Chappel  
 Mr. and Mrs. A. Hatcher Cole Jr.  
 Mr. and Mrs. Joseph Costanzo  
 Frances Beazlie Costanzo '75  
 Mr. and Mrs. Thomas Davidson  
 Jacqueline Riddle Davidson '64  
 Mr. and Mrs. Frederick Dorsey  
 Mary Ellen Killinger Durham '66  
 Mr. and Mrs. Jack Gantly  
 Susan Mulford Gantly '66  
 Christopher A. Georges  
 Mr. and Mrs. C. Robert Gibson  
 Mr. and Mrs. Thomas B. Grasberger  
 Mr. and Mrs. Alexander Hamilton IV  
 Dr. and Mrs. Edward F. Hayes  
 Mr. and Mrs. Paul A. Hickey  
 Mr. and Mrs. John R. Hildebrand  
 Mr. and Mrs. Jay Horne  
 The Rev. Dr. and Mrs. Donovan G.  
 Houdeshell  
 Mr. and Mrs. Dulany Howland  
 Mr. and Mrs. Peter Hunter  
 Mr. and Mrs. Peter Klopman

Mr. and Mrs. George Kluttz  
 Mr. and Mrs. Boyd K. Knowles  
 Jean T. Moore  
 Mr. and Mrs. Robert Nichols  
 Mr. and Mrs. Charles R. Odum  
 Mr. and Mrs. Bernard V. Peto  
 Mr. and Mrs. Peter E. Pover  
 Mr. and Mrs. Alan Purtil  
 Mary Lane Dudley Purtil '67  
 Dr. and Mrs. John Ragsdale  
 Barbara Freeman Ragsdale '67  
 Mr. and Mrs. William Satterfield Jr.  
 Betsy Gallagher Satterfield '66  
 Mr. and Mrs. Farley Shuler  
 Mr. and Mrs. George Tatterton  
 Mr. and Mrs. Barry Thackston  
 Mr. and Mrs. Mark Thompson  
 Mr. and Mrs. Joseph Turner  
 Mr. and Mrs. William Ware  
 Mr. and Mrs. Thomas S.  
 Williamson III

## PARENTS

Parents entrust their children's educations to Mary Baldwin College with the knowledge that the College will give each student an excellent education. The parents are to be congratulated for their strong support during 1990-1991, giving \$84,323. These gifts from former and current parents represent an important affirmation of the College and its mission.

Mr. and Mrs. Ted Lee Achey  
 Mr. and Mrs. David D. Addison  
 Mr. and Mrs. T. Adkins Jr.  
 Drs. Estampador and Albino  
 Mrs. Mark L. Allen  
 Billie Joseph Ameen '46  
 Mr. and Mrs. Fisher Ames  
 Dr. and Mrs. E. Gifford Ammermann  
 Martha Ross Ams '48  
 Mr. and Mrs. John Kirk Anderson  
 Claire E. Andrews  
 Mr. and Mrs. F. Wendell Andrews  
 Mr. and Mrs. Takeji Anzai  
 Mr. and Mrs. R. LaRue Armstrong  
 Mr. and Mrs. James J. Auger  
 Margaret Newman Avert '49  
 Mr. and Mrs. William D. Badgett  
 Mr. and Mrs. Mirza T. Baig  
 Dr. Burke Baker III  
 Elaine Kibler Baldwin '41  
 Dr. and Mrs. Robert E. Baldwin  
 Jane Coleman Baldwin '62  
 Mr. and Mrs. Robert R. Ballard  
 Dorothy Beals Ballow '53  
 Cheryl Cash Barbour  
 Elizabeth Pringle Barge '41  
 Mr. and Mrs. J. W. Barksdale Jr.  
 Mr. and Mrs. C. Jay Barlow  
 Barbara Minter Barnes '49  
 Shirley Black Barre '39  
 Dr. and Mrs. Homer Bartley  
 Mr. and Mrs. Rex H. Bassett  
 Helen Beckelheimer Baugh '50  
 Mr. and Mrs. Hugh F. Buxley  
 Mr. and Mrs. J. Pat Beard Jr.  
 Martha Barnett Beal '53  
 Mr. and Mrs. D. Kent Beals  
 Bette A. Beard  
 Mr. and Mrs. Kenneth Bell

Mr. Thomas G. Bell  
 Mr. and Mrs. Harvey W. Belote III  
 The Rev. and Mrs. Frank Benson  
 Sallie Belle Whiener Benedetti '61  
 Mr. and Mrs. David L. Berry  
 Reed Munson Beveridge '43  
 Dr. and Mrs. Andrew R. Bird Jr.  
 Mr. and Mrs. Cabell B. Birdsong  
 Mr. and Mrs. C. R. Bish  
 Mary Hurley Blackshear '48  
 Mrs. C. S. Bloxom  
 Dr. Charles H. Boggs Jr.  
 Mr. and Mrs. D. W. Booth  
 Cary Bryan Boyd '45  
 Mr. and Mrs. Robert M. Boyd Jr.  
 Gwendolyn Austin Brammer '49  
 Lee W. Branch  
 Cynthia Freeman Branscome '64  
 Mr. and Mrs. Ily Bratina  
 Mr. and Mrs. James P. Braxton  
 Mr. and Mrs. Carroll E. Breeden  
 Andrew J. Brent  
 Mr. and Mrs. A. C. Britton  
 Mr. and Mrs. Albert C. Brown  
 Dr. and Mrs. James Ace Brown  
 Mr. and Mrs. Norris A. Broyles Jr.  
 Mr. and Mrs. Thomas C. Broyles  
 Dr. and Mrs. E. C. Bryce II  
 Suzanne Burch '61  
 Lucy Davis Burnett '33  
 Mrs. H. J. Bussa  
 Mr. and Mrs. Robert Buzbee  
 Kathleen Kenig Byford '68  
 Mr. and Mrs. D. Kevin Byrne  
 Diana Rede Cabell '56  
 Mr. and Mrs. Eldon E. Campbell  
 Mr. and Mrs. J. W. Campbell  
 Rachel Merritt Carpenter '46  
 Mr. and Mrs. James P. Carreras  
 The Rev. and Mrs. R. Leon Carroll Jr.  
 Margaret Gignilliat Carswell '53  
 Frances Carter  
 Mr. and Mrs. Henry M. Carter Jr.  
 Mr. and Mrs. Worth Harris Carter  
 Marian Martin Cather '35  
 Martha Kline Chaplin '51  
 Elizabeth Smith Chapman '44  
 Mr. and Mrs. W. Marshall Chapman  
 Carlton B. Chappel  
 Margaret Cole Chappell '64  
 Mr. and Mrs. Eugene W. Chismer  
 Mr. and Mrs. George C. Christie  
 Mr. and Mrs. Kaya Cibildak  
 Mr. and Mrs. G. Frank Clement  
 Mrs. Miles G. Clemmer  
 Dr. and Mrs. W. B. Cleveland  
 Mr. and Mrs. Calvin N. Clyde Jr.  
 Mrs. W. N. Cochran  
 Mr. and Mrs. Robert E. Coffin  
 Mr. and Mrs. A. Hatcher Cole Jr.  
 Mr. and Mrs. Jack Rue Coleman  
 William B. Coleman Jr.  
 Mr. and Mrs. Richard E. Collier  
 Elizabeth A. Collins  
 Pauline A. Collins  
 Mr. and Mrs. Franklin D. Compton  
 The Rev. and Mrs. George M. Conn Jr.  
 Mr. and Mrs. Hugh D. Connell II  
 Betty Ralston Cook '53  
 Mr. and Mrs. Stuart W. Copeland  
 Mr. and Mrs. Henry G. Craig  
 Mr. and Mrs. Robert A. Creed  
 Mr. and Mrs. Eddie R. Creekmore  
 Mr. and Mrs. John F. Cremers

Nancy A. Crim  
 Comdr. John W. Cummings  
 Mr. and Mrs. Andrew W. Cummins  
 Mrs. Charles M. Cushman  
 Mrs. R. L. Dabney III  
 Mr. and Mrs. Frank J. Dana Jr.  
 Howard Dasher Jr.  
 Mrs. Arthur Boyd Davis  
 Lucy Sharpe Davis '37  
 John D. De Jarrette  
 Mr. and Mrs. C. J. Deitz  
 Shirley S. DeJarnette  
 Mr. and Mrs. Oswald Delgado  
 Mr. and Mrs. Richard E. Denfeld  
 Mr. and Mrs. D. H. E. Dicconson  
 Mrs. William G. Dillard  
 Mr. and Mrs. Anthony J. Dingbaum  
 Mr. and Mrs. Joseph E. Dixon  
 Colonel and Mrs. Samuel W. Dobyns  
 Mr. and Mrs. Davy L. Dollarhide  
 Dr. and Mrs. Alexander Grant Donald  
 Rear Admiral and Mrs. David P.  
 Donohue  
 Mr. and Mrs. R. C. Dorey Jr.  
 Mr. and Mrs. Frederick E. Dorsey  
 Mr. and Mrs. Paul G. Douglas  
 Mr. and Mrs. Richard Lee Drury  
 Elizabeth Cummins Dudley '84  
 Mr. and Mrs. J. E. Duff  
 Mr. and Mrs. John Edwin Duke  
 Howard G. Kull  
 Mary Ellen Killinger Durham '66  
 Pamela Shreve Durham  
 Mr. and Mrs. Richard H. Durrer  
 David Cole Durrill  
 Mr. and Mrs. John Leif Eareckson  
 W. E. Eckel Jr.  
 Mrs. R. C. Edmunds  
 Kathleen Edwards  
 Sally Lander Edwards '56  
 Dr. and Mrs. Samuel Eichold  
 Mr. and Mrs. William W. Ellington Jr.  
 Josephine Gale Ellis '37  
 Nancy Payne Ellis  
 Mrs. William M. Ellis  
 Mrs. Robert V. Ely  
 Mr. and Mrs. William C. Emblor  
 Mrs. Leonard R. Emmert  
 Herbert C. Crawford Jr.  
 Elizabeth Englund Engle '31  
 Mr. and Mrs. Howard J. Engle  
 Mr. and Mrs. E. J. English  
 Mr. and Mrs. Melvin W. Estes  
 Dr. and Mrs. Martin A. Favata  
 Dr. and Mrs. Ralph D. Feigin  
 Mr. and Mrs. Steven Craig Felner  
 Mr. and Mrs. Michael P. Feore  
 Mr. and Mrs. Lewis M. Fetterman  
 Mr. and Mrs. Merle L. Fisher Jr.  
 Mrs. Milton Fisher  
 Mr. and Mrs. E. F. Fitzgerald  
 Emma Padgett Fitzhugh '40  
 Dr. Ann Moore Flowers  
 Dr. William H. Foster Jr.  
 Mr. and Mrs. C. J. Francisco Jr.  
 Mr. and Mrs. James L. Freeman  
 Mr. and Mrs. Judson Freeman  
 Mr. and Mrs. Alfred E. Fry  
 Thelma Trigg Gannon '46  
 Mr. and Mrs. Michael L. Garrett  
 Mr. and Mrs. William C. Garrett  
 Christopher A. Georges  
 Mr. and Mrs. C. Robert Gibson  
 Dorothy D. Gifford

Capt. and Mrs. Robert Gillette  
 Mr. and Mrs. Charles Arthur Gilmore  
 Mr. and Mrs. Thomas Glazebrook  
 Mr. and Mrs. Thomas L. Glenn  
 Dorothy Snodgrass Goldsborough '52  
 Virginia Worth Gonder '39  
 Julia Valz Good '52  
 Emaline McGrath Graham '44  
 Mr. and Mrs. Gordon M. Grant  
 Mr. and Mrs. Walter S. Grant Jr.  
 Mr. and Mrs. C. T. Graves  
 Cornelia Adair Green '46  
 Jennifer Wilson Green '62  
 Mary Blake Green '35  
 Mr. and Mrs. Richard B. Green  
 Mr. and Mrs. Aaron D. Greenwell  
 Carole Clyde Griffith  
 Mr. and Mrs. Donald H. Griffith  
 Mr. and Mrs. Albert L. Guffey  
 Mr. and Mrs. W. B. Gwyn  
 Mr. and Mrs. Walter Haddrell  
 Mr. and Mrs. Alvin W. Hall Jr.  
 Mr. and Mrs. Kenneth A. Hall  
 Lillian Richardson Hall '48  
 Mr. and Mrs. Stewart Burton Hall  
 Mr. and Mrs. Thomas Halligan  
 Mrs. Charles G. Halsey  
 Mr. and Mrs. Alexander Hamilton IV  
 Lt. Col. and Mrs. William James  
 Hamm  
 Mr. and Mrs. Gordon L. Hammock  
 Ann Hamner  
 Mr. and Mrs. C. Guy Hancock Jr.  
 Mr. and Mrs. H. H. Hanks  
 Suzanne K. Hansen  
 Mr. and Mrs. Herrick Hanson  
 Frances Koblegard Harcus '50  
 Mr. and Mrs. Donald Harrell  
 Justice Albertus S. Harrison Jr.  
 Mr. and Mrs. Donald Lee Harrison  
 Helene Cortez Harrison '48  
 Ann Ratcliffe Harrover '58  
 Mr. and Mrs. John Reed Hartley  
 E. W. Harvey Jr.  
 Mr. and Mrs. James J. Harvey II  
 Mr. and Mrs. A. Kenneth Hatch  
 Dr. and Mrs. Edward F. Hayes  
 Mr. and Mrs. Edward H. Heacock  
 Mrs. William R. Hemphill  
 Mr. and Mrs. John David Hendrickson  
 Kitty McConnell Henninger '54  
 Margaret Caldwell Herndon '39  
 Mr. and Mrs. Gerald A. Herring  
 Mr. and Mrs. Paul A. Hickey  
 Maj. Gen. and Mrs. Hugh R. Higgins  
 Mr. and Mrs. John R. Hildebrand  
 Mr. and Mrs. James M. Hill  
 Robert D. Hill  
 Margaret Herscher Hitchman '40  
 Mr. and Mrs. Donald Hockenbury  
 Joy Nalty Hodges  
 Mr. and Mrs. James R. Hoerle  
 Dr. Allan A. Hoffman  
 Mrs. George N. Hoffman  
 Richard F. Hoffman  
 Rozalia Cruise Hogg '78  
 Catherine Gierhart Hogshead '43  
 Mr. and Mrs. W. E. Holberton  
 Mrs. G. Sterling Holland  
 Dr. and Mrs. David H. Hollander  
 Patricia Murphee Honea '49  
 Mr. and Mrs. Henry W. Hopeman  
 Elizabeth C. Horne  
 Dr. Donovan G. Houdeshell  
 Capt. and Mrs. A. W. Howard Jr.  
 Mr. and Mrs. William R. Howard Jr.  
 Gloria Vela Howe '44  
 Victoria Hill Howland  
 Mr. and Mrs. William Hoyle  
 Emma Martin Hubbard '50  
 Nancy Hunnicut  
 Betty Rankin Hunsucker '53  
 Dr. and Mrs. John F. Hunt III  
 Hope Hennen Hunter  
 Mr. and Mrs. Rick N. Huynh  
 Mr. and Mrs. Onza E. Hyatt  
 Henry C. Ikenberry Jr.  
 James Jackson  
 Sara Nair James '44  
 Mr. and Mrs. Roddy L. Jeffers  
 Mr. and Mrs. Gordon S. Jennings Jr.  
 Mr. and Mrs. Stephen W. Jmaell  
 Marcia Gooch Johnston '39  
 Marjorie H. Johnston  
 Mr. and Mrs. T. Allen Johnston Jr.  
 The Rev. and Mrs. T. Q. Johnston  
 Mr. and Mrs. G. Paul Jones Jr.  
 Marietta Barnes Jones '51  
 Reid Jones Jr.  
 Richard W. Jones III  
 Mrs. William Clarke Jones  
 Mr. and Mrs. Goodwin S. Jordan  
 Beth Tilley Kantner '42  
 Mr. and Mrs. John Franklin Kay  
 Mary Ann Keen  
 Dr. and Mrs. Alan B. Keller  
 Mr. and Mrs. James E. Kelley  
 Mr. and Mrs. Gary W. Kennaly  
 Kathryn Poerschke Kennedy '42  
 Mr. and Mrs. Charles E. Kenyon  
 R. B. Kepfinger Jr.  
 Dr. and Mrs. Frank Kewitt  
 Mr. and Mrs. Thomas P. Kieley  
 Mr. and Mrs. H. N. Kirchdorfer  
 Ralph W. Kittle  
 Mr. and Mrs. Peter H. Klopman  
 Mr. and Mrs. George J. Kluchesky  
 Mr. and Mrs. George Fisher Klutzz  
 Mrs. Frank S. Knight  
 Mr. and Mrs. Robert R. Knight  
 Randall J. Knisely Jr.  
 Mr. and Mrs. James E. Knotts  
 Boyd K. Knowles  
 Mr. and Mrs. Donald A. Koss  
 Mr. and Mrs. James N. Krauter  
 Doris Clement Kreger '48  
 Elizabeth Usher Laffitte '49  
 Mr. and Mrs. Thomas W. Lambe Jr.  
 Mr. and Mrs. W. W. Lambert  
 Alene Brewster Lamer '32  
 Mr. and Mrs. J. Henry Latchum  
 Mr. and Mrs. G. Robert Lawrence  
 Ellie Lawson  
 Marianna Jamison Leach '47  
 Mr. and Mrs. Philip C. Learned  
 Mr. and Mrs. Edwin Leatherbury  
 Sally Cox Lee '51  
 Blanche Campbell Lewis '39  
 Dr. and Mrs. Donald R. Lewis  
 Mr. and Mrs. Jetter W. Lewis Jr.  
 Chaplain Billy W. Libby  
 Ann Wilson Linn '61  
 Mrs. Jerry Wilbur Little  
 Mary P. Luttrell  
 Mr. and Mrs. C. W. Lloyd Sr.  
 Virginia Richard Lohls  
 Virginia Warner Louzell '47  
 Esther Brown Lovill '37  
 Ethel McCants Lowder '47  
 Mr. and Mrs. Charles S. Luck III  
 Mr. and Mrs. Richard W. Lynch  
 Mr. and Mrs. Robert E. Lynch  
 Ann McDonald Macdonald '48  
 Linda H. Major  
 Geneva Frazier Malbon  
 Mr. and Mrs. D. W. Marston  
 Mr. and Mrs. Frank C. Martin Jr.  
 Evelyn Engleman Mathews '42  
 Mrs. Steve L. Mathis III  
 Mr. and Mrs. B. W. Matthews Jr.  
 Betty Choate Matthews '51  
 Hartwell Watkins Maute '50  
 Ethelyn Jones Maxwell '40  
 C. J. May  
 Mr. and Mrs. Dennis McAlister  
 Kathryn Rawl McCain '51  
 Mr. and Mrs. James E. McCausland  
 Mrs. James W. McClelland  
 Mr. and Mrs. Ronald Lee McCord  
 Mary Wood McCormick '50  
 Albert Lee McCown  
 Mr. and Mrs. Thomas McCutchen  
 Marion Roddy McGinnis '50  
 June Lewis McHenry '49  
 Mr. and Mrs. Thomas A. McKenna  
 Nancy Clark McLennan '41  
 Mr. and Mrs. Peden B. McLeod  
 Mr. and Mrs. William M. Meador  
 Helen Craig Meek '37  
 Carolyn P. Meeks  
 Joan Davis Mele '66  
 Dr. Patricia Hobert Menk  
 The Rev. and Mrs. Harry A. Menzies  
 Mr. and Mrs. W. David Merkel  
 Karen K. Mildren  
 Mr. and Mrs. John H. Miller  
 Helen Day Mitchell '39  
 Mr. and Mrs. Robert L. Mitchell  
 Shannon Greene Mitchell '57  
 Margaret Churchman Mottlett '47  
 Mr. and Mrs. Percy Montague III  
 Kathryn D. Moomau  
 Carol Saulsbury Moore '45  
 Mr. and Mrs. Henry R. Moore  
 Mrs. Samuel B. Moore  
 Dr. and Mrs. John F. Morris  
 Mr. and Mrs. Robert S. Morse  
 Dr. and Mrs. William P. Mulford  
 Anne G. Musser  
 Mr. and Mrs. Donald J. Nalty  
 R. Edward Nance  
 Elsie Nelms Nash '52  
 Dorothy Hundley Neale '43  
 Mr. and Mrs. Robert Lee Nichols Jr.  
 Eustacia Caul Nicholson '51  
 Susan Speake Noble '60  
 Dr. and Mrs. Charles Norfleet Jr.  
 Mr. and Mrs. Edmund Noyes Jr.  
 Dr. and Mrs. Philip W. Oden  
 Mr. and Mrs. Charles R. Odom  
 Mr. and Mrs. A. Doss Owens  
 Alice Parson Paine '46  
 The Rev. and Mrs. John G. Parks  
 Mary Hebbard Parmelee '30  
 Mr. and Mrs. Russell V. Parrish  
 Dr. and Mrs. James Patrick  
 Margaret McBryde Patterson '45  
 Nancy McMullan Paulley '58  
 Mr. and Mrs. William M. Payne Jr.  
 Mrs. J. Royden Peabody Jr.  
 Margaret Keller Peerson '38  
 Faye Smith Peck '58  
 Brooke Hume Pendleton '71  
 Nathaniel W. Pendleton Jr.  
 Nancy Roycroft Perry '45  
 Julia Kohler Peterson '44  
 Mr. and Mrs. Bernard V. Peto  
 Anne Early Pettus '47  
 Mr. and Mrs. Carey A. Phillips  
 Mr. and Mrs. William Robert Phillips  
 Mr. and Mrs. Richard H. Philpot  
 Mrs. James A. Philpott  
 Dr. and Mrs. George Piegari  
 Mr. and Mrs. S. B. Piorkowski  
 Catharine Prentiss Plummer '45  
 Mrs. William C. Pole  
 Judge Oliver A. Pollard  
 Mr. and Mrs. William C. Pollard  
 Mr. and Mrs. Vernon C. Potter  
 Mr. and Mrs. Peter E. Pover  
 Dr. and Mrs. Herman Preseren  
 Mr. and Mrs. Leonard W. Price Jr.  
 Jane Proffitt Pruett '46  
 Mr. and Mrs. C. M. Pruitt  
 Patty Tipton Pugh '56  
 Mr. and Mrs. Robert Porter Quarles Jr.  
 Dr. and Mrs. William Quillian Jr.  
 Mr. and Mrs. Albert A. Radcliffe  
 Barbara Freeman Ragsdale '67  
 Eugenia Wharton Ran '44  
 Mr. and Mrs. I. W. Ramsey  
 Mr. and Mrs. H. Ravenhorst  
 Elizabeth Walsh Read '47  
 Dr. and Mrs. C. Harold Reagan  
 Mr. and Mrs. William W. Regan  
 Mrs. Joe W. Reid  
 William O. Reuther  
 Mr. and Mrs. Dan Parkey Richmond  
 Margaret Armstrong Robertson '39  
 Mr. and Mrs. James B. Robinson  
 Betsey Towler Robson '57  
 Carolyn Horton Rogers '49  
 Mr. and Mrs. T. P. Roper  
 Mr. and Mrs. Levering V. Ruhl  
 Mr. and Mrs. Carl M. Russell  
 William K. Russell  
 Mrs. Edward T. Ryland  
 Mr. and Mrs. Richard Allen Sage  
 Juliette Walker Sanders '37  
 Mr. and Mrs. Lou E. Satchell  
 Betsey Gallagher Satterfield '66  
 Mr. and Mrs. J. Thomas Savage  
 Mr. and Mrs. Curtis R. Sawtelle  
 Mr. and Mrs. Wesley H. Schmidt  
 Mr. and Mrs. Kenneth C. Schott  
 Mr. and Mrs. Ronald A. Schroeder  
 Albert Schwabe II  
 Elizabeth Dahl Shaner '53  
 Mr. and Mrs. Richard I. Sharp  
 Mrs. Edwin C. Shaver  
 Dr. and Mrs. W. Shellenberger  
 Mr. and Mrs. Barrett Shelton Jr.  
 Mr. and Mrs. Lacargus W. Shenk Jr.  
 Betsy Merritt Sherald '51  
 Mr. and Mrs. H. Reese Shemmaker Jr.  
 Mr. and Mrs. Charles H. Shuford Sr.  
 Lynn H. Shuler  
 Mrs. Lamar Sloan  
 Mr. and Mrs. Jackson A. Slough Jr.  
 Betty Ott Smallwood '46  
 Mr. and Mrs. Andrew J. Smith Jr.  
 Mr. and Mrs. Bachman S. Smith III  
 Betsy Carr Smith '50  
 Mr. and Mrs. Emerson W. Smith  
 Emily Reese Smith '46  
 JoAnn V. Smith

Karen E. Smith  
 Katharine Hoge Smith '41  
 Nelle McCants Smith '53  
 Mr. and Mrs. William E. Smith  
 Rebecca Danziger Snell '52  
 Charlotte Tilley Sorrell '46  
 Dr. and Mrs. Frank R. Southerington  
 Dorothy J. Spangler  
 Sally Peck Spaulding '47  
 Mr. and Mrs. Gary E. Staats  
 Wilton R. Stephens  
 Elizabeth Stepp  
 Dr. and Mrs. Melvin S. Stern  
 Mrs. Oscar N. Stern  
 Mr. and Mrs. Paul W. Stoneburner  
 Mr. and Mrs. A. P. Stover Jr.  
 Mr. and Mrs. David H. Stowe  
 Rose Driver Stuart '69  
 Mr. and Mrs. John Walton Sullivan  
 Ann Early Sutherland  
 Mrs. William A. Sutherland  
 Mr. and Mrs. Joseph B. Talbot  
 Mr. and Mrs. Fred C. Tammany  
 Dr. Gulen F. Tangoren  
 Brig. Gen. and Mrs. Vernon R. Tate  
 Mr. and Mrs. Scott C. Taylor  
 Virginia White Taylor '37  
 Margaret Flythe Teague '58  
 Mrs. E. S. Tennent  
 Frances M. Thackston  
 Elizabeth Brinckerhoff Thomas '51  
 Frances Edwards Thompson '37  
 Mr. and Mrs. J. P. Thrift Jr.  
 Betty Neiser Timberlake '45  
 Colonel William H. Tomlinson  
 Mary Mason Torrence '54  
 Mr. and Mrs. J. D. Trimble Jr.  
 Mr. and Mrs. William Troxell  
 Margaret M. Trussell  
 Marsha Tucker  
 Mr. and Mrs. Douglas D. Tunstall  
 Cecile Mears Turner '46  
 Katharine Makepeace Turner '49  
 Martha H. Turner  
 Mr. and Mrs. Richard L. Tusing  
 Mr. and Mrs. Sidney Hoyt Upham  
 Mr. and Mrs. A. Gordon Van Ness  
 Mr. and Mrs. D. F. Van Noppen  
 Mr. and Mrs. Walter M. Vannoy Jr.  
 John J. Velten  
 Myrna Williams Vest '47  
 Jane Vreeland '47  
 Mary Lamont Wade '52  
 Harriett Middleton Waldrop '48  
 Annie Moore Walker '39  
 Mr. and Mrs. O. L. Walker  
 Mr. and Mrs. Raymond T. Waller  
 Jo Ann Ware  
 Mr. and Mrs. Joseph A. Washington  
 Audrey Martin Watson '40  
 Mercer Pendleton Wait '49  
 Cecile Cage Wavell '45  
 Mr. and Mrs. Robert H. Webb  
 Francis A. Weiskittel  
 Mr. and Mrs. Paul C. Wenger Jr.  
 Mr. and Mrs. Herbert J. Wetzel Jr.  
 Capt. and Mrs. O. C. B. Wev  
 Ruth T. White  
 Elizabeth Churchman Wick '44  
 Elizabeth Blanchard Wilgus '48  
 Dorothy Dyer Wilkins '28  
 Elizabeth Gaudling Williams '53  
 Mr. and Mrs. Isham R. Williams Jr.  
 Vice Adm. and Mrs. Joe Williams Jr.

Miriam Hughes Williams '31  
 Mr. and Mrs. Thomas S.  
 Williamson III  
 The Rev. and Mrs. William W.  
 Williamson Jr.  
 Mr. and Mrs. Charles H. Wilson  
 Dr. and Mrs. Don W. Wilson  
 Mrs. H. M. Wilson  
 Margaret Getty Wilson '48  
 Mr. and Mrs. Ronald Y. Wilson  
 Mr. and Mrs. Somers M. Wilton  
 Mrs. E. Y. Wimbish  
 Mr. and Mrs. Thomas R. Wirsing Jr.  
 Nina Sproul Wise '41  
 Beth P. Witt  
 Marie Ulmer Wolfe '41  
 Mr. and Mrs. Denis P. Wood  
 Amie Trask Wright '50  
 Mr. and Mrs. William M. Wright  
 Mr. and Mrs. Landon R. Wyatt Jr.  
 Mr. and Mrs. Patrick Henry Zabel  
 Mr. and Mrs. Edwin J. Zagora  
 Mr. and Mrs. Harold E. Zell  
 Mrs. Otto E. Ziebe  
 The Rev. and Mrs. David Zuverink

## GRANDPARENTS

Mr. and Mrs. John B. Adams Sr.  
 honoring Brooke Adams '93  
 Mrs. Wilma C. Barnett  
 Mrs. Lee S. Disharoon Sr.  
 honoring Stephanie L. Tyler '92  
 Mr. and Mrs. Alexander Hamilton III  
 honoring Mary Hamilton '93  
 Mr. and Mrs. Thomas W. Hunter Sr.  
 honoring Christa Lynn Hunter '93  
 Mr. and Mrs. Thomas E. Kavanaugh  
 honoring Louise Pauline Ogilvie '94  
 Ms. Mary Katherine Kluttz  
 honoring Margaret Kluttz '93  
 Mr. Arthur H. Korn  
 honoring Mary Wexler '90  
 Mrs. William S. Moffett Jr.  
 honoring Nancy Comelia  
 Thackston '92  
 Mr. and Mrs. Lester Simons  
 honoring Elizabeth B. Simons '94

## FACULTY AND STAFF

Mary Baldwin College's faculty and staff carry out the fundamental process of creating the appropriate learning climate. Those listed below have also chosen to demonstrate their additional support for the College's educational leadership through Annual Fund contributions. We salute all those who shape the Mary Baldwin College environment and congratulate you on the 34% increase in giving over the 1989-1990 Annual Fund.

Alice E. Addleton  
 Dr. Ann Field Alexander  
 Laura Catching Alexander '71  
 Dr. Robert T. Allen III  
 Dr. Lewis Askegaard  
 Susan Baldwin  
 Cheryl Cash Barbour  
 Bettie A. Beard  
 Linda L. Booth

Tim Bowers  
 Dreama D. Brown '86  
 Crista R. Cabe  
 Tomlin Hornberger Clemmer '55  
 Randolph R. Coffey  
 Johanna J. Collins '88  
 Tracey M. Cote '89  
 Dr. Dane J. Cox  
 Shirley Craft  
 Dr. William L. DeLeeuw  
 Dr. Gary W. Diver  
 Dr. Mary Tuck Echols  
 Dr. Barbara F. Ely  
 Dr. Virginia Royster Francisco '64  
 Margaret J. Freed  
 Dr. Diane Ganiere  
 Dr. D. Stephens Garlick  
 Dr. Susan B. Green  
 Gordon L. Hammock  
 Barbro Hansson '88  
 Marion B. Hart  
 Dr. Riley Haws  
 Teresa L. Hester  
 Marjorie Hoge '58  
 Anne Holland '88  
 Dr. Mary D. Irving  
 Dr. Eric N. Jones  
 Mary Ann Kasselmann  
 Betty M. Kegley  
 John S. Kelly  
 Dr. John Kibler III  
 Elaine E. King  
 George J. Kluchesky  
 Aleacia J. Knotts  
 Robert H. Lafleur  
 Elaine B. Liles  
 Dr. James D. Lott  
 Donna Love  
 Dudley B. Luck  
 Kenneth McBride  
 Dr. James C. McCrory  
 George I. McCune  
 James P. McPherson  
 Carolyn P. Meeks  
 Dr. Patricia H. Menk  
 Dr. Daniel A. Métraux  
 Wanda K. Morris  
 Dr. Steven A. Mosher  
 Dorothy Mulberry  
 Anne G. Musser  
 H. E. Neale  
 Michael D. Norris  
 Dr. Roderic Owen  
 Dr. James Patrick  
 Lydia J. Petersson  
 Dr. Jane T. Pietrowski  
 William C. Pollard  
 Nancy A. Poole  
 Kathryn F. Richerson  
 Walter Ridgely '81  
 John Kunkle '81 and Harriet B. Runkle  
 Ann Shenk  
 Dr. Ethel Mae Smeak '53  
 Dr. and Mrs. Frank R. Southerington  
 Sharon B. Spangling  
 Sandra Sprouse  
 Alan J. Stamp  
 Dr. Cynthia H. Tyson  
 Kaoru Ueji  
 Dr. Jerry R. Venn  
 Marion Ward  
 Dr. Robert J. Weiss  
 Donald W. Wells  
 Dr. Patricia Westhafer

Dr. Heather Wilson  
 William J. Winter Jr.  
 Thomas D. Wiseman

## FRIENDS

Annual support from friends affirms the College's position of importance in higher education. The support of friends of the College helps bring innovations onto campus and increases Mary Baldwin College's value to the community.

Mr. and Mrs. William Barley  
 Mr. and Mrs. R. C. Beam Jr.  
 Mrs. Roland H. Brady  
 Mr. and Mrs. William H. Byrd  
 Mr. and Mrs. D. Kevin Byrne  
 C. Vance Campbell Jr.  
 Nancy Leigh Cary  
 Mr. and Mrs. H. C. Stuart Cochran  
 Estate of Charles F. Cole  
 Ann H. Cordell  
 Mr. and Mrs. Thomas H. Dawson  
 Rudolph B. DeFrance  
 Mr. and Mrs. C. Walter Dobie  
 Jean W. Drayer  
 Mr. and Mrs. Louis M. Dunklin  
 Sandra J. Evans  
 Mr. and Mrs. James W. George  
 Benjamin W. Giuliani  
 Elizabeth S. Griffin  
 Helen K. Groves  
 Ann H. Hamman  
 Charles D. Hamner III  
 Mrs. H. G. Hansen  
 Paul Herrmann  
 Warren Highman  
 Mrs. Roland G. Hohn  
 Mr. and Mrs. R. E. Holsinger  
 Mr. and Mrs. John A. Horgan  
 Alex T. Hunt Jr.  
 Elise Parke Jordan  
 Mr. and Mrs. L. H. Kerr Jr.  
 Cecil H. Kindle  
 Jon D. Kirssin  
 Frances M. Larzelere  
 Elizabeth M. Lee  
 Mr. and Mrs. John L. Maier Jr.  
 William M. Majors  
 Alice M. Mashbir  
 Jewel S. Mays  
 T. H. McCasland Jr.  
 Mr. and Mrs. Robert C. McCune  
 Mr. and Mrs. Sam McCune  
 William J. McMillan  
 William B. Mitchell  
 Mrs. Max Moody  
 Nell Z. Moore  
 William S. Moses  
 Simon W. Nelsis  
 Mrs. Joseph R. Nutt Jr.  
 Mr. and Mrs. H. L. Opie Jr.  
 John D. Owen Jr.  
 Carolyn S. Rankin  
 Charles G. Ransom Jr.  
 Mrs. Sam M. Richardson Jr.  
 E. B. Rouse  
 Mrs. William I. Thomas  
 Mrs. James D. Vail III  
 Dr. and Mrs. Joseph H. J. Vernon  
 Mr. and Mrs. Jack H. Vestal  
 Caroline Upshur Walker  
 Mr. and Mrs. Allen Kirk Walters

A. Ben White  
Phyllis C. Whitmore  
Gordon C. Willis  
Orme Wilson Jr.

## FORMER FACULTY, STAFF AND EMERITI

Former faculty, staff and emeriti are just as important to the College as current faculty and staff. Their wisdom and knowledge is everlasting. Their generous support shows continuous dedication to Mary Baldwin College, and for this we are proud.

Brig. Gen. and Mrs. Ernest Adelman  
Dr. and Mrs. Otto Aufranc  
Audrey Bondurant Barlow '85  
Clair Carter Bell '76  
Elizabeth P. Campbell  
Susan Canfield  
Katherine Kivlighan Carter '44  
Dr. Marjorie B. Chambers  
Dr. and Mrs. Fletcher Collins Jr.  
Blaine Corder  
Lee Johnston Foster '75  
Dr. and Mrs. Robbins L. Gates  
Rebecca A. Gibbs '88  
Melanie Goff '78  
Patricia Gomez '85  
Dr. and Mrs. Thomas H. Grafton  
Frances Hatch '85  
Mr. and Mrs. F. Freeman Jones Jr.  
Marietta Barnes Jones '51  
Jane Gillam Kornegay '83  
Katherine McM. Lichtenberg  
Dr. and Mrs. James L. McAllister  
Mary Newell '65  
Dr. and Mrs. Frank R. Pancake  
Nancy Hopkins Parsons '81  
Dr. John T. Rice  
Carroll Oliver Roach '84  
Kathie Smith  
Dr. and Mrs. Samuel R. Spencer Jr  
R. Eric Staley  
Rebecca Waalewyn Traylor '83

## FOUNDATION AND CORPORATIONS

Corporate and foundation support of Mary Baldwin College affirms the value of Mary Baldwin College and is testimony to the College's role in the economic future of our country. With gratitude the College acknowledges the support of corporations and foundations.

Aetna Life and Casualty  
Alcoa Foundation  
Allied Signal Foundation Inc.  
American Cyanamid Co.  
American Tobacco Co.  
Amstar  
Appalachian Power Co.  
Armstrong Foundation  
Armstrong World Industries  
Arthur Andersen and Company  
Foundation

Ashtland Oil Foundation  
AT&T Foundation  
Automatic Data Processing Foundation  
Baltimore Gas and Electric Co.  
Barclay's American Foundation  
Barger Insurance  
Barnett Banks Inc.  
Baxter American Foundation  
Bell Atlantic  
Bell Communications Research  
BellSouth Services  
Beverly Exxon Servicenter  
The Boeing Co.  
Brenco Inc.  
Gary Brown and Associates Ltd.  
Burlington Industries Foundation  
T. B. Butler Publishing Co.  
C&P Telephone Co.  
C&P Telephone Company of Virginia  
Carolina Power and Light Co.  
Citicorp  
Coca-Cola Co.  
Communities Foundation of Texas  
Community Federal Savings Bank  
Coopers and Lybrand  
Adolph Coors Co.  
Crestar Foundation  
CSX Corp.  
Delta Air Lines Foundation  
Diamond State Telephone  
Duke Power Company Foundation  
Dunn and Bradstreet Corporation  
Foundation  
Equitable Life Assurance Society  
Exxon Education Foundation  
First American Bankshares Inc.  
First Kentucky National Corp.  
First National Bank of El Dorado  
First National Bank of Chicago  
First Union Foundation  
First Virginia Banks  
Ford Motor Co.  
Freeport-McMoran Inc.  
Frying Foundation  
Sarah Belk Gambrell Foundation  
GEICO Philanthropic Foundation  
General Cinema Corp.  
General Electric Foundation  
General Motors Corp.  
General Reinsurance Corp.  
Georgia Pacific Corp.  
Gerber Baby Foods Fund  
William O. Goodwin, CLU  
The Garland Gray Foundation Inc.  
GTE Corp.  
Guy C. Eavers Excavating Corp.  
HCA Foundation  
Hershey Tire Inc.  
Hoechst Celanese Foundation  
Honeywell  
Household International  
The Howe Foundation Inc.  
Hughes Aircraft Co.  
ICS Inc.  
International Business Machine  
International Paper Company  
Foundation  
J. C. Penney Company Inc.  
James River Corp.  
Jefferson Pilot Corp.  
Johnson and Johnson  
Kuehn Foundation  
Leavy Investment Management  
Liberty Corporation Foundation

Thomas J. Lipton Foundation  
Luck Stone Foundation Inc.  
J.D. and C.T. MacArthur Foundation  
Manpower Temporary Services  
Manufacturers Hanover Foundation  
Manufacturers National Corp.  
Marketing Communications Inc.  
Marsh and McLennan  
Martin Marietta Corporation  
Foundation  
The May Department Stores  
Company Foundation  
The J. N. MacArthur Foundation  
Merrill Lynch and Company  
Morgan Guaranty Trust Company  
Morrison, Hecker, Curtis, Kuder  
and Parrish  
Murphy Foundation of Louisiana  
Murphy Oil Corp.  
Nabisco Foundation  
National Computer Systems  
Nationwide Foundation  
NCNB National Bank  
New England Telephone  
New Jersey Bell  
New York Life Foundation  
New York Marine and General  
Insurance  
Norfolk Southern Foundation  
Northern Telecom Inc.  
Northern Trust Co.  
Northwestern Mutual Life  
Insurance Co.  
Norton Company Foundation  
NYNEX Foundation  
Penelope's  
Pennsylvania Power and Light Co.  
Pennzoil Co.  
PepsiCo Foundation Inc.  
Pfizer  
Philip Morris Inc.  
T. Rowe Price Associates  
Foundation  
Price Waterhouse Foundation  
Prudential Foundation  
Reliance Insurance Co.  
Reynolds Metals Co.  
R.R.&P Railroad Co.  
Rorer Group Inc.  
The Rosewood Corp.  
Rupe Foundation  
Scott and Stringfellow Investment  
Corp.  
Scott Foresman and Co.  
Scripps-Howard  
Seven-Up-Dr. Pepper Bottling  
Shearson Lehman Hutton  
Shell Companies Foundation Inc.  
Shenandoah Life Insurance  
Shenandoah's Pride Dairy  
Sherwin Williams Co.  
Signal Bank  
Southern Bell  
Southwestern Bell  
Sovran Foundation  
The Spartanburg County Foundation  
State Farm Companies Foundation  
Stotler Charitable Trust  
Algernon Sydney Sullivan  
Foundation  
Teltech Ltd.  
Tenneco Foundation  
Texaco Philanthropic Foundation Inc.  
The Washington Post

Times Mirror  
Towers, Perrin Forster and Crosby  
Travelers Companies Foundation  
U.S. Bancorp  
Union Pacific Corp.  
United Services Automobile  
Association  
United States Trust Co. of New York  
Ujpho Co.  
Virginia Power/North Carolina Power  
Wachovia Bank & Trust Co.  
Waterson Foundation  
Wells Fargo Foundation  
Wenger Foundation  
Westaco Corp.  
Wheat, First Securities, Inc.  
The Winston-Salem Foundation Inc.  
Wisconsin Bell Inc.  
Margaret C. Woodson Foundation  
Xerox Corp.  
Young True Value Hardware Inc.

## VIRGINIA FOUNDATION FOR INDEPENDENT COLLEGES

Annual fund support is given to the College by the Virginia Foundation for Independent Colleges (VFIC), a cooperative effort of fourteen Virginia private colleges and leaders of the business community. VFIC support in 1990-1991 totalled \$151,106.

## CHURCHES

Mary Baldwin College was founded in 1842 with the support of the Presbyterian Church, and this bond continues today. Individual churches and the Synod of the Mid-Atlantic contribute to the educational progress through their relationship with the College.

Many thanks to these churches for their contributions totaling \$17,951.

Augusta Stone Presbyterian Church  
Fort Defiance Virginia  
First Presbyterian Church  
Roanoke Virginia  
Lexington Presbyterian Church  
Lexington Virginia  
Second Presbyterian Church  
Roanoke Virginia  
Synod of the Mid-Atlantic  
Richmond Virginia

## GIFTS-IN-KIND

These gifts are donations of goods, services, or products given by individuals or corporations to benefit the College in an immediate and tangible way. The College is truly appreciative of the many contributions made in this manner.

Alumnae Chapter - Richmond  
Athletic Annex

Central Coca-Cola Bottling Co. of Staunton  
Cinnamon Bear  
Tomlin Hornbarger Clemmer '55  
F-Stop Photo  
Mrs. Mabel R. Hirschbiel  
Kitch'n Cook'd Potato Chip Co.  
Kroger Foods  
Mrs. M. W. Lamer  
R. J.'s Garden Deli of Staunton  
Record Corner  
Rosa's Cantina  
Schmid's Printery  
Silver Linings  
Turtle Lane  
Bob Wimer  
Wright's Dairy Rite  
Zellerbach Paper

## DESIGNATED GIFTS

**Alumnae House Landscaping**  
Alumnae Chapter - Eastern Shore of Virginia  
**Anonymous**  
**Athletic Department**  
Jon D. Kirssin  
**Carpenter - Programs in Health Care Administration and Preparation for Ministry**  
E. Rhoades and Leona B. Carpenter Foundation  
Elizabeth K. Baker  
**Carroll Lectures**  
Jane Frances Smith '37  
**Chemical Research Fund**  
Marion Burns Deuser  
Dr. Elizabeth M. Hairfield  
**Household International**  
**Mary E. Humphreys Lectures**  
Judith Way Bouchard '68  
Nancy Rawles Grissom '54  
Jennifer McHugh Haase '71  
Louise Fowlkes Kegley '54  
Margaret Query Keller '55  
Virginia Guthrie Linscott '47  
Anne Troxell Luck '63  
Janet Stoffel Monahan '68  
Shirley File Robbins '62  
Janet Russell Steelman '52  
Betty Engle Stoddard '60  
Cecile Mears Turner '46  
Emily T. Tyler '63

**Library Associates**  
Lucy Sharpe Davis '37  
Mrs. James W. Kiefer  
Gladys F. Lyles '33  
Cheryl Martin  
Jane Sanders Morriss '69  
Northwestern Mutual Life Insurance Co.  
**Maurice L. Mednick Memorial Fund**  
Virginia Foundation for Independent Colleges  
**Music Royalties**  
Estate of Mr. W. E. Woolbright Jr.  
**National Science Foundation Grant**  
Dr. Elizabeth Hairfield  
National Science Foundation  
**Political Science Fund**  
Algemon Sydney Sullivan Foundation  
**President's Discretionary Fund**  
Jessie Ball duPont Fund  
Ralph W. Kittle

**Restricted Library Gifts**  
Mary Lane Dudley Purtil '67  
**Senior Gift Society 1978**  
S. Carroll McCausland Amos '78  
Jane D. Ellington '78  
Lisa Howard Grosse '78  
Leisa McCauley Kite '78  
**The Chaplaincy Grant - 1991**  
Presbyterian Church (U.S.A.)  
**The Ethel Ruble Award**  
Jean Ruble '36  
**The Stales Lecture Program**  
Thomas F. Staley Foundation  
**The Tree Fund**  
The Rev. Patricia Hunt  
**VFIC - Library Fund**  
Virginia Foundation for Independent Colleges  
**VFIC - Sears Teaching Excellence**  
Virginia Foundation for Independent Colleges

## SCHOLARSHIP GIFTS

Scholarship gifts honoring family, friends, and faculty not only benefit the grateful student recipients, but also strengthen the College overall.  
Mary Baldwin College is fortunate to have many scholarships (fully listed in the Academic Catalogue) which can be established and increased each year. The following denotes contributions made during the 1990-1991 year.

### NAMED SCHOLARSHIPS

**Alumnae Association Virginia L. Lester Scholarship**  
Crista R. Cabe  
Katherine Lichtenberg  
Mary Baldwin College Alumnae Association  
**Anne Holman Hinckley Scholarship**  
Mr. and Mrs. Loren G. Calkins  
Mr. and Mrs. David Durrant  
Mr. and Mrs. Einar Hansen  
Mr. (D) and Mrs. John S. Hinckley  
Anne Holman Hinckley '34  
**Annie Walker St. Clair Scholarship**  
Margaret Moore Ripley '52  
**Charles Rutenbur Memorial Scholarship**  
Dr. James Patrick  
**Dr. Mary Irving Student Teacher Fund**  
Cynthia Luck Haw '79  
**Dorothy Baughan Moore Scholarship**  
P. William Moore Sr.  
**Elsie Carleton Olsson Memorial Scholarship for Day Students**  
Alumnae Chapter-Staunton  
Mr. and Mrs. Charles E. Lawton  
Elsie C. Lawton  
**Elizabeth Crawford Engle Fund**  
Elizabeth Engle Stoddard '60  
**Elizabeth Kelley Rogers Scholarship**  
Mr. and Mrs. Leslie B. Rogers  
Mr. and Mrs. Thomas J. Rohner Sr.

**Elva B. Archer Library Student Assistant Fund**  
Mary Bell Archer Mapp '35  
**Emily Wirsing Kelley - Fine Arts**  
Emily W. Kelly Foundation Inc.  
**Emma O'Mara and Stark Baken Smith Memorial**  
Jane Frances Smith '37  
**Endowment for Student Aid**  
Dennis Fund  
**Fannie B. Strauss Scholarship**  
Margaret Pollard Rea '46  
**J. McAllister Library Scholarship**  
E. Rhoades and Leona B. Carpenter Foundation  
Dr. Marjorie B. Chambers  
Georgianne Bates Chapman '68  
Mr. and Mrs. J. J. Cooney  
Catherine Scott Gaines '72  
Col. and Mrs. Thomas H. Garrett  
Grace Episcopal Church  
Mr. and Mrs. David H. Lewis Jr.  
Dr. Ethel Mae Smeak '53  
Gene Alfred Smith '63  
Mr. and Mrs. John R. Spruill  
Sarah Oden Tipson '67  
Mr. and Mrs. Thomas R. Towers  
**Mary Shuford Memorial Scholarship**  
Mr. and Mrs. James D. Coleman  
Mr. and Mrs. Paul Fogleman  
Mr. and Mrs. Robert Forster  
Helen Steven Forster '83  
Mr. and Mrs. Samuel M. Hemphill  
Alice Moretz Lee  
Mr. and Mrs. Charles H. Shuford Sr.  
Frank J. Shuford  
Mr. and Mrs. William B. Shuford Jr.  
**Mary Mildred Sullivan Chapter United Daughters of the Confederacy Scholarship**  
Mary Mildred Sullivan Chapter  
**Melissa E. Patrick Scholarship**  
Maj. Melissa Patrick '78  
**Milton and Thelma McMullan Scholarship**  
Mr. and Mrs. Milton McMullan  
**Patty Joe Mahony Montgomery Memorial Scholarship**  
Bertie Murphy Deming '46  
Elizabeth Kirkpatrick Doenges '63  
Anna Kate Reid Hipp '63  
Caroline Rose Hunt '43  
Caroline Murphy Keller '42  
Murphy Foundation of Louisiana Tandy Corp.  
**R. H. Dickinson Memorial Scholarship**  
Patricia Garcia Roche '72  
**Richmond Chapter Scholarship**  
Alumnae Chapter-Richmond  
**T. David Fitz-Gibbon Scholarship**  
T. D. Fitz-Gibbon Charitable Trust  
**The Mayo Scholarship**  
Bonnie M. Hohn  
**VFIC Scholarship Fund**  
VFIC  
**Lettie Pate Whitehead Foundation Scholarship**  
Lettie Whitehead Foundation

**Wilhelmina C. E. Beard Scholarship**  
Elizabeth C. Hull  
Margaret Hull

## GENERAL SCHOLARSHIP FUNDING

Abingdon High School  
American Association of University Women  
American Business Women's Association  
Mary L. O. Andrews Scholarship Trust  
Baylor College of Medicine  
Brownsburg Ruritan Club  
The Calvary Foundation  
Cape Charles Rotary Club  
Chesapeake Corporation Foundation  
Chippenhams Hospital  
Churches Homes Foundation  
Clark Scholarship Trust  
Catherine Coleman Scholarship Committee  
College Assistance Program  
Cooper Wood Products Foundation  
Corning Glass Works Foundation  
Covenant Presbyterian Church  
David D. Alston Scholarship  
Mr. and Mrs. Lester L. Dillard  
First Presbyterian Church of Columbia, Tennessee  
Gilbert Rotary Club  
Golden Girls Booster Club  
Grand Lodge A. F. and A. M. of Maryland  
Heilig-Meyers Foundation  
Historyland Community Workshop  
Kristin Holly Johnson '83  
R. Wallace Rosen Trust  
Robert E. Lee High School  
Lexington Moose Lodge #17  
Lexington Woman's Club  
Trust of E. R. Warner McCabe  
Mill Gap Ruritan Club  
Millboro Ruritan Club  
Modern Miss  
National Merit Scholarship Corp.  
Onnie Bailey in Memory of Linda McCray '90  
Patapsco High School  
Phi Delta Kappa  
The Plains Community League  
Poplar Springs Baptist Church  
Presbytery of Shenandoah  
Second Presbyterian Church of Roanoke  
St. Giles Presbyterian Church of Richmond  
St. Paul's Church Home  
Staunton Puppets  
Synod of the Mid-Atlantic  
The Garland Gray Foundation Inc.  
United Methodist Church  
VFW Post 5108  
Virginia Business Professional Women's Foundation  
Virginia Retired Teachers Association  
West End Baptist Church  
Kathryn Whitten Trust  
York Academy

## THE HERITAGE SOCIETY

The greatest source of endowment growth is from bequests and other planned gifts such as life insurance policies and trusts.

The alumnae and friends listed below are hereby honored for naming Mary Baldwin College as beneficiary in their wills, life insurance policies, retirement plans, and/or trusts.

Anonymous  
Carole Lewis Anderson  
Laura McManaway Andrews '44  
Christine Armstrong '33  
Ann E. Atwell '42  
Ida S. Austin Trust  
Margaret Barrier '50  
Beverly E. Bates '64  
Sarah Warren Baynes '64  
Dorothy Berry Bragonier '10  
Andrew J. Brent  
Ann Hayes Brewer '42  
Eleanor Eckel Brough '65  
Evelyn Chapman Brown '52  
Elizabeth and Edmund Campbell  
Peggy Anderson Carr '67  
George Ann Brown Carter '47  
Yonceil L. Chapman '43  
Josephine Barkman Coleman '24  
Charlotte McCormick Collins '67  
Mary G. Coulbourn '63  
Ann Alexander Crane '66  
Marian Misch Culppepper '38  
Mr. Fred G. Curry  
Sally Dorsey Danner '64  
Anne Ponder Dickson '61  
Elizabeth K. Doenges '63  
Laura Clausen Drum '56  
Katherine Dyer Dudley '36  
Mary Ellen Killinger Durham '66  
Sydney T. Elsass '69  
Margaret Van Devanter Fancher '22  
Leigh Yates Farmer '74  
Susan Train Fearon '69  
Anne Francis  
Lindsay Ryland Gouldthorpe '73  
Dr. Thomas H. and Martha S. Grafton  
Mary Agnes Grant '30  
Joyce A. Greig '41  
Linda Dolly Hammack '62  
Jane Lee Harcus '79  
Mahel Fetterman Held '76  
Annabel Fetterman  
Anna Kate Reid Hipp '63  
Carolyn Gilmer Hisley '60  
Jean M. Holliday '37  
Susan B. Honnar '74  
Mary E. Humphreys  
Shirley Haynes Hunter '24  
E. Lindsay Jones '69  
Margaret Grabill Jones '33  
Louise Fowlkes Kegley '54  
Jessie Cover Kennedy '38  
Gail M. King '69  
Roberta W. Lea '66  
Gladys Adams Link '43  
Charlotte Jackson Lunsford '51  
Mary Wendell Lund '66  
Suzanne Maxson Maltz '75  
Mary Bell Archer Mapp '35

Mr. and Mrs. Frank C. Martin Jr.  
Mr. and Mrs. William Moore Jr.  
Edythe Alpher Moseley '37  
Ann Hunter Murray '54  
Harriet Seem Neff '32  
Mr. and Mrs. William R. North  
Dr. Maurice Nottingham, Jr.  
Ann Reid Strickland Nottingham '56  
Susan Pegrarn O'Gara '62  
Mary Bess Fitzhugh Oiliff '36  
Angelina M. Painter Eschauzier '68  
Dr. Frank R. Pancake  
Anne P. Phillips '42  
Anne Poole '51  
Mary Buckner Ragland '18  
Margaret Thorn Rawls '69  
Joanne M. Reich '88  
Mayla Green Rightmire '22  
Barbara Knisely Roberts '73  
Dr. Ethel Mae Smeak '53  
R. Wallace Rosen Trust  
Emma Martin Rouse '65  
Robert S. Sergeant '75  
Jane Frances Smith '37  
Dr. A. Erskine Sproul  
Janet Russell Steelman '52  
Dorothy Redwood Sutherland  
Leslie Woodzelle Syron '42  
Emily Ramsey Thompson '26  
Alice Jones Thompson '40  
A. Jane Townes '69  
Dr. Cynthia H. Tyson  
Ray E. Uttenhove '68  
Ann Lewis Vaughn '69  
Charlotte Vorwerk '57  
Nancy Rawls Watson '49  
Cecile Cage Wavell '45  
Elizabeth Bunting White '81  
Claudia L. Woody '77  
Hilda Ziegler '40

## HONORARIUM

Mary Baldwin College occasionally receives gifts which honor friends and alumnae. Gifts to the College were made in honor of the following

Dr. and Mrs. Thomas H. Grafton by  
Dr. Samuel R. Spencer  
Susie Harris Howe '32 by  
The Howe Foundation

## THE ASSOCIATES OF THE MARTHA S. GRAFTON LIBRARY

Martha S. Grafton Library patrons owe a special debt of gratitude to the following steadfast benefactors. Many thanks for your support.

Lucy Sharpe Davis '37  
Mrs. James W. Kiefer  
Gladys F. Lyles '33  
Cheryl Martin  
Jane Sanders Morriss '69  
Northwestern Mutual Life Insurance Co.

## MEMORIAL GIFTS

Mary Baldwin College also receives gifts which help perpetuate the memories of departed friends, family and alumnae. Gifts to the College were made in memory of the following.

Alice Weatherly Sansonoff '46 by  
Connie Marten-stem  
Anderson/Carpenter by  
Madelyn Brock '46  
Dr. Carl Broman by  
Martha Moseley Johnson '59  
Elizabeth Z. Ambrose by  
Dorothy Beals Ballew '53  
Mr. and Mrs. William Barley  
Dr. and Mrs. David M. Cary  
Jean W. Drayer  
Betty M. Kegley  
Robert H. Laffleur  
Alice M. Mashbir  
Mr. and Mrs. George I. McCune  
Mr. and Mrs. Robert C. McCune  
Mr. and Mrs. Sam McCune  
James P. McPherson  
Nell Z. Moore  
Quota Club of Staunton, Inc.  
Dr. and Mrs. John Thomas Rice  
Dr. Ethel Mae Smeak '53  
Rose Driver Stuart '69  
Caroline Uppshur Walker  
Elizabeth Harwood Copland by  
Dorothy J. Atkinson '51  
Emily Gill Tickle by  
S. Carroll McCausland Amos '78  
Ethel Ruble Memorial Foundation by  
Jean Ruble '36  
Gratia Kayner Deave by  
Elizabeth McGrath Anthony '42  
Jessie Bear Weaver Agnor by  
Mr. and Mrs. Onza E. Hyatt  
John S. Hunkley for the Anne Holtman Hunkley Scholarship by  
Mr. and Mrs. Loren G. Calkins  
Mr. and Mrs. David Durrant  
Mr. and Mrs. Einar Hansen  
Minna Abbot Smith Hicks by  
Linda Goddin Smith '68  
Susan Clements Tarkington '68  
Tempe Grant Thomas '68  
Mrs. Frank O. Walther III  
Martha Hicks by  
Mrs. H. J. Bussa  
Linda McCray '90 by  
Onnie Bailey  
Minna B. Potts by  
Katherine Potts Wellford '49  
Patty Joe Mahony Montgomery Memorial by  
Mary Benson Buckley '34  
Mr. and Mrs. William H. Byrd  
C. Vance Campbell Jr.  
Ann H. Cordell  
Helenlee B. Cox  
Mr. and Mrs. Henry G. Craig  
Ouida Caldwell Davis '51  
Mr. and Mrs. C. Walter Dobie  
Mr. and Mrs. Louis M. Dunklin  
First National Bank of El Dorado  
Mr. and Mrs. James W. George  
Ann H. Hamman  
Paul Herrmann  
Mr. and Mrs. W. Hayne Hipp  
Caroline Rose Hunt '43  
Alex T. Hunt Jr.  
Caroline Murphy Keller '42  
Mr. and Mrs. I. H. Kerr Jr.

Frances M. Larzelere  
 Mr. and Mrs. John L. Maier Jr.  
 William M. Majors  
 Jewel S. Mays  
 T. H. McCasland Jr.  
 Mrs. Max Moody  
 Penelope Pettit Moore '62  
 Eugenia Wharton Rain '44  
 Carolyn S. Rankin  
 Mrs. Sam M. Richardson Jr.  
 Wilton R. Stephens  
 Mr. and Mrs. John D. Trimble Jr.  
 Mr. and Mrs. Jack H. Vestal  
 Mary McRae Young '64  
 Phyllis E. Duzan by  
 Crista R. Cabe and Katherine McM. Lichtenberg  
 Virginia Browning by  
 Dr. Ethel Mae Smeak '53  
 Wilhelmina C. E. Beard by  
 Rudolph B. DeFrance  
 Winifred Pitts Hannah by  
 Simon W. Nelsn  
 Gifts from the Class of 1918 are in memory of Mary Ogg Klenke  
 Gifts from the Class of 1919 are in memory of Pauline Staley Collins and  
 Mabel Scott Gardner  
 Gifts from the Class of 1921 are in memory of Virginia Overby Griswold  
 Gifts from the Class of 1922 are in memory of Alphonsine Stewart Worthington  
 Gifts from the Class of 1923 are in memory of Marian Adair Flemming  
 Abromson, Agnes Terrell Clegg and Nina Harrison Taylor  
 Gifts from the Class of 1924 are in memory of Page Coffman and Gertrude  
 Smith Nall  
 Gifts from the Class of 1925 are in memory of Nancy McNeel Currence and  
 Thelma Bowling Todd  
 Gifts from the Class of 1928 are in memory of Phyllis Couder Weaver  
 Gifts from the Class of 1929 are in memory of Mary Tomlin Braxton  
 Callison and Rebecca White Kennedy  
 Gifts from the Class of 1930 are in memory of Wilhelmina Eskridge Beard  
 and Dorothy Marie Eisenberg

Gifts from the Class of 1931 are in memory of Frances Shedon Baker and  
 Caroline Kochtitzky  
 Gifts from the Class of 1934 are in memory of Susan Roche Hoge, Mary C.  
 Larrick and Thelma Hulvey Meyer  
 Gifts from the Class of 1937 are in memory of Audrey Furrow Flora and  
 Patty Joe Mohony Montgomery  
 Gifts from the Class of 1938 are in memory of Lucy Lewis Veerin  
 Gifts from the Class of 1940 are in memory of Kathryn Lineweaver  
 Kivlighan and Mary Lee Sullivan  
 Gifts from the Class of 1941 are in memory of Pauline Strickland Grinnan,  
 Janet Cline Harman, Elizabeth McDavid Spigner and Mary Frances Suter  
 Gifts from the Class of 1944 are in memory of Frances Fulton Culpepper and  
 Mary Joan McConnell Blackburn  
 Gifts from the Class of 1945 are in memory of Claudine Arney Drumm,  
 Margaret Pendleton Long Kostriksky and Ann Elizabeth McCoy  
 Gifts from the Class of 1946 are in memory of Harriet Showell Bald  
 Gifts from the Class of 1948 are in memory of Jo Ruth Mullican Locke  
 Gifts from the Class of 1953 are in memory of Patsy Stewart Uehlinger  
 Gifts from the Class of 1958 are in memory of Pauline Hopkins Cauling,  
 Patricia Hopkins Cowling and Margaret Ann Hankins  
 Gifts from the Class of 1961 are in memory of Deborah Freeman Nixon  
 Gifts from the Class of 1962 are in memory of Louise Davis Bryan  
 Gifts from the Class of 1968 are in memory of Minna Abbot Smith Hicks  
 Gifts from the Class of 1974 are in memory of Margaret Anne Lancaster  
 Gifts from the Class of 1976 are in memory of Alice McCaa Kelly  
 Gifts from the Class of 1988 are in memory of Connie Johnson Underwood

While every effort has been made to ensure the accuracy of  
 our donor lists, errors or omissions in this report may have occurred.  
 We appreciate our donors' generosity, and we apologize in advance  
 for any inaccuracies in this list. Any correction should be sent in  
 writing to

ANNE HOLLAND  
 ASSOCIATE DIRECTOR OF THE ANNUAL FUND  
 THE OFFICE OF INSTITUTIONAL ADVANCEMENT  
 MARY BALDWIN COLLEGE  
 STAUNTON, VA 24401

**DEVELOPMENT COMMITTEE  
 OF THE 1990-1991 BOARD OF TRUSTEES**

Claire Lewis Arnold '69  
 Elizabeth Kirkpatrick Doenges '63  
 Charlotte Jackson Lunford '51  
 Frank C. Martin Jr. - Chair  
 Chester A. Rose  
 Mildred Roycroft Teer '44

**ANNUAL GIVING COMMITTEE  
 OF THE 1990-1991 ALUMNAE BOARD**

Susan Johnson High '62 - Chair  
 Kimberly Baker Glenn '79  
 Alice B. Hansbarger '73  
 Janie Huske Satterfield '70

**FUND RAISING COMMITTEE  
 OF THE 1990-1991 PARENTS COUNCIL**

John Hildebrand - Chair  
 Peter Pover  
 Margaret Klutz  
 Alexander Hamilton IV  
 Frances Costanzo

**PROJECTS COMMITTEE  
 OF THE ADVISORY BOARD OF VISITORS**

Onza E. Hyatt  
 Judith Payne Grey '65

**VICE PRESIDENT  
 FOR INSTITUTIONAL ADVANCEMENT**

Mark L. Atchison

**ASSOCIATE VICE PRESIDENT  
 FOR DEVELOPMENT**

H. E. Neale

**DIRECTOR  
 OF MAJOR GIFTS**

Laura Catching Alexander '71

**DIRECTOR  
 OF THE ANNUAL FUND**

Nancy A. Poole

**ASSOCIATE DIRECTOR  
 OF THE ANNUAL FUND**

Anne Holland '88

**DIRECTOR OF GRANTS**

Lydia Petersson

**DIRECTOR  
 OF SPECIAL PROJECTS**

George I. McCune

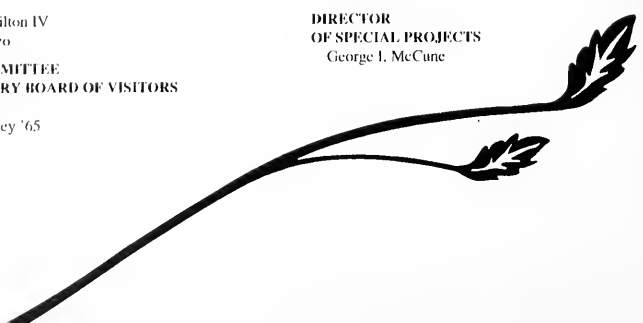



The Holiday Cheer Award" goes to the Charlotte Chapter for their wine and cheese party in December.

"The Hot Ideas and Cool Solutions Award" goes to the Baltimore Chapter for their well-attended Summer Crab Feast.

"The Incomparable Hospitality Award" goes to the Roanoke Chapter, which honored the Alumnae Board's Executive Committee with a delightful party in January, and former MBC President Dr. Samuel R. Spencer with a reception in April.

"The Phoenix Award" goes to three chapters: The Tidewater Chapter, the Jacksonville Chapter, and the Savannah Chapter, each of which held at least one very successful alumnae event after sponsoring no activities for at least two years.

"The Small but Strong Percentage Award" goes to the Rhode Island Chapter, which held two events in 1990-91—the first drew ten of the nineteen alumnae in the state, and the second was attended by nine, for an average participation rate of 50%!

"The Special Dedication Award" goes to the Eastern Shore of Virginia Chapter for their untiring work throughout the year to recruit capable young women to Mary Baldwin, and for raising the funds to plant flowering shrubs around the Alumnae House.

"The Successful Collaboration Award" goes to the Richmond young alumnae headed by Joelle Keith '88. This chapter was instrumental in founding the Commonwealth Alumni Club, which involves alumnae and alumni from seven private colleges in Virginia; their events often drew over 200 people.



Beth Palk '93, chair of the Student Relations Committee of the Alumnae Board, and Carolyn Smith '86 at the Connecticut-area gathering in August.



The Alumnae Association welcomed commuter students to campus at the beginning of the academic year at this dessert party at the Alumnae House. Pictured are Christina Scott '95, Leigh Rowe '93, Lori Wilt '94, Laurel Suberk '92, and Christa Hunter '93.



The Chapter Achievement Award was presented to the Roanoke Chapter during Fall Leadership Conference. Left to right: Kim Baker Glenn '79, Chair, Alumna Involvement Committee; Accepting the award, Gale Palmer Penn '63, Roanoke chapter chair, and Judy Lipis Garst '63 of Salem, Virginia, Admissions Committee.



The Letwlich family—freshman Ashley '95, her father Phil, sister Stephanie '92, younger sister Natalie, and mother Betty—at the Alumnae Association's Legacy Luncheon, held annually on the day new students move into the residence halls.

# CLASS NOTES

'23

**JANE DOUGLAS SUMMERS Brown** and her husband, Henry, are now in their 89th year. They live in Westminster-Canterbury, Lynchburg, VA, and are enjoying every minute in "this wonderful place!"

**AGNES FRAZER Jones** of Newark, DE, is host to a Japanese girl attending the English Language Institute at the University of Delaware. In four years, she has hosted seven Japanese girls. Agnes has been a member of Daughters of the American Revolution for over 60 years. She has three grandsons ranging in age from 12 to 17. Agnes is an avid bridge player and has an 8-year-old cat named Ginger who is "great company."

'30

**MARY DOSWELL Abell** of Falls Church, VA, and her daughter, Carol, attended a wedding in Jacksonville, FL, and visited relatives there. Mary also went on a Panama Canal cruise in April and spent two nights in Acapulco, Mexico.

'32

**DOROTHY HUTCHINGS Alberts** is living in Covenant Village of Florida, a retirement community in Plantation, FL. Dorothy hopes to return to MBC in 1992 for her 60th reunion.

**VIRGINIA MABEN Stokes** of Blackstone, VA, sold her home after her husband died in February, 1989. Virginia's daughter and her family are moving to Gloucester Point on the York River. Her son and his family live in Charlottesville, VA. All four of her grandchildren are in college. Virginia hopes that she will make her 60th reunion in 1992.

'33

**RUTH EDMONDS Shepard** of Charleston, WV, lost her husband in October 1988. She tries to take two or three interesting trips a year while her health is still good. Ruth has six grandchildren living in California, Arizona, and Tennessee.

'34

**BETTY HARRISON Roberts** had an operation on her right hip in April. She is walking around but has yet to take steps for any length of time. Betty is staying at her son's home in Arlington, VA. She enjoys her grandchildren: James, 4, and Emily Katharine, 15 months.

**EMILY TIMERLAKE Watterson's** husband, John, passed away on July 26, 1991. Emily resides in Charlottesville, VA.

'35

**MARY BELL ARCHER Mapp** of Richmond, VA, is doing well and has celebrated fifty-four years of marriage. She has lost the use of her right hand and uses walker lifts in her home and a wheelchair outside. Mary Bell goes to a therapeutic pool at Sheltering Arms Hospital daily.

'36

**JEANNE BALDWIN Walther** of Fort Myers, FL, has a cat named Lady and five grandchildren, two girls and three boys. Her college roommate, **DOROTHY "DOLLY" BELCH Hine** died in December 1990. Jeanne has two artificial hips, and an artificial knee due to osteoarthritis.

**LI CILLA WHITE Whitted** of Wilmington, NC, is active in church work and community activities. Lucilla writes that they are "very busy in the cheering section for granddaughter Anne's ballet, basketball, swimming, track, church choir, and school talent shows.

'37

**VIRGINIA "GINNIE" GANTT Kendig** of Roanoke, VA, enjoyed the Roanoke Alumnae Chapter meeting at the home of Mr. and Mrs. **John Edwards**. Ginnie writes that it was good seeing President Cynthia Tyson and Dr. Samuel Spencer. She had not seen Dr. Spencer since her late husband was president of Roanoke College. She also writes that each Christmas she visits her daughter, Beth Alexander, in Atlanta. While there, they get together with **MARTHA JOHNSON Kaplen '36** and her daughter, Harriet Carmichael, and have lunch at a historical site. Ginnie also traveled to the Sea Island Inn at Myrtle Beach, SC.

**MARY SHERIER Mathisen** and her husband, of Arlington, VA, celebrated 53 years of life together. Their only child, Tyler, is assistant managing editor of *Money Magazine*, and money editor for "Good Morning America."

Mary's husband does consulting work which keeps him busy. Mary continues to provide flowers for weddings.

'38

**ALICE BORDEN MOORE Sisson** of Wrightsville Beach, NC, is still working as a family therapist with Family Services. She and her husband have seven grandchildren ranging from two to 21.

**JANE MATTOX Turner** of Houston, TX, is enjoying retirement but is busy with volunteer work. She loves seeing all the "girls" at occasional meetings. Jane and her daughter, **CLAUDIA TURNER Aycock '66**, took a trip to Tennessee to pick up Claudia's daughter at camp. She finds her five grandchildren a delight.

'39

**KATHRINE BRETCH BINKLEY-Guthrie** of Oklahoma City, OK, has two sons and two grandsons. She attended MBC for one year, and spent her other three years attending the University of Oklahoma. She graduated with a BA.

**ANITA MALUGANI** of Oradell, NJ, wrote to share memories of the day her family sailed to America from Italy. Anita said, "The crossing in those days was no picnic. The crossing took over a month and it wasn't exactly first class accommodations. Picture my grandparents with six children."

**IDA MAE KELLOUGH Robb** and her husband, Jack, of La Vale, MD, celebrated their 50th wedding anniversary. Ida writes, "we loved seeing **PAULINE OSBORNE Crawford** and Bud again; both looked great." Two of the Robb's children and their families are living in the British West Indies. Their older son, John, and his family live in La Vale. John has followed in his father's footsteps by practicing law.

'42

**CAROLINE MURPHY Keller** of Alexandria, LA, took time from caring for her sick husband to attend Homecoming 1991. She received an honorary degree from the College.

**KATHRYN "KAY" POERSCHKE Kennedy** of Naples, FL, is already planning on coming to her 50th reunion in May. Her husband, Jim, attended his 50th reunion at Brown. Kay and Jim are now in their 14th year of retirement, and are enjoying the sea, sun, and sand. They play a lot of tournament bridge, some golf, and do a lot of entertaining.

**LAURA ELIZABETH LUCK Stiles** of Ashland, VA, looks forward to the yearly get-together with her classmates and their spouses: **ANN HAYES Brewer** and William, Greensboro, NC; **MARGARET "PEGGY" MEREDITH Darden** and William, Annapolis, MD; **EVELYN ENGLEMAN Mathews** and Lawrence, Chester, VA; and **JANE CRAIG Morrison** and Al, Kennett, PA. This year in November, **ELIZABETH** and her husband, Joseph, hosted the gathering at the Tides Lodge in Irvington, VA. Each year they meet in a different location with one couple making plans and acting as host and hostess.

'43

**BETTE CROSSWHITE Overton** and her husband, Allen, of Front Royal, VA, enjoy being surrounded by the Blue Ridge Mountains and Civil War history. **MARGARET "PEGGY" BROWNING Busick '39** has a cottage nearby. Bette recently saw **ELIZABETH CAMPBELL '36** at a WETA-TV meeting.

**KATHARINE SHELburne Triekey** of Nashville, TN, has four children and nine grandchildren. She is still food editor for the *Review-Appeal*, a newspaper in Franklin, TN. She and her family spend time at their villa on Kiawah Island.

'44

**EMALINE MCGRATH Graham** of Frankfort, KY, writes that her son, Greg, is an architect in Hawaii. Emaline plans on visiting this winter. Her daughter, **CYNTHIA "CINDY" GRAHAM Bishop '71** and her husband Joe, of Goshen, KY, have four children.

\*45

**HELEN FRANCES COOK McQuillen** of Houston, TX, has taken some interesting trips, in the United States and overseas, since her husband retired four years ago. They just had a family gathering and she got to see her three children.

**BETTY NEISLER Timberlake** of Lake Waccamaw, NC, is going to Michigan and will visit **ANNE GARD Kinzie** and Hank. In September, she is taking a group to England for two weeks in Yorkshire.

**CECILE CAGE Wavell** of Corpus Christi, TX, now has 12 grandchildren ranging in age from five months to 21. Nine of the twelve live within one mile of her house. Two of the twelve are named "Cecile." Their mothers are both graduates of MBC, **PAM WAVELL Baker** '66 and **ZOE WAVELL Gutflich** '76. Cecile and Ken are doing just fine. Cecile gives book reviews—about 30 each year. She also serves on the Board of Trustees of Del Mar College Foundation, the local junior college.

\*46

**ANNE ARMSTRONG Piepenbrink** of Manteno, IL, has two sons, John and Jim. John is a lieutenant colonel in the Air Force and has a boy and a girl. Jim also has two children, a boy and a girl.

**LILLIE JEAN "L.J." TRIMBLE Turner** of Jackson, MS, writes that her husband, also **MELISSA TURNER Lutken**'s brother, passed away in January 1991, after a long illness.

\*47

**BETTY HAMMOND Cunningham**, **BETTY HAMILTON Kay**, and **FLORENCE "FLO" HARRIS Hinson** all of Memphis, TN, went to Tampa, FL, for a mini-reunion with **GLORIA DUKE Trigg**. They were joined by **MARILYN "LYNN" HOYT Yancey** of Greensboro, NC.

\*48

**BETSY BERRY Williamson** of Richmond, VA, writes that she spent two weeks at the Hot Springs National Park in Arkansas. She had hot mineral baths and massages every day. On the way home, she spent the night with **MARY SUE GROSSO Clarke** in Birmingham, AL. Betsy enjoyed tours of Nashville, Memphis, Huntsville Space Center, and Little Rock. She spent Easter with her son, Kent, in Statesville, NC, where he is Christian Education Director for a Presbyterian Church.

\*49

**CYNTHIA BETTS Johnson** and Forrest are enjoying life in Santa Fe, NM. They go to their cabin about 200 miles from Santa Fe to have a place to read, reflect, and watch the clouds. When she is in Santa Fe, Cynthia volunteers at the Indian hospital.

\*51

**KATHRYN "ANN" RAWL McCain** of Columbia, SC, enjoyed her class reunion last year. Her daughter, **PAMELA McCain Pearce** '81, of Charleston, SC, just attended her 10th reunion. Ann has another daughter,

**KATHRYN McCain Lee** '77, of Atlanta, GA. Ann now has five grandchildren, four boys and one girl. She stays busy with baby-sitting and volunteer work in Columbia, particularly with First Presbyterian Church.

\*52

**ANN LOUISE SCHLOSSER** of San Antonio, TX, is looking forward to attending her class reunion during the Sesquicentennial celebration in 1992.

**KATHRYN HATLEY Young** and her husband, E.P., still reside in Hope, AR. E.P. is retired after having sold the family's 65-year-old Chevrolet dealership. Their son is staff attorney for Louisiana Mental Health Advocacy Service. He lives in Shreveport, LA, with his wife and three children. Their daughter is an elementary school teacher. She lives in Lafayette, LA, with her husband and three children. Kathryn and E.P. enjoy being with the children, their friends, and doing church and civic work. They would love to hear from MBC friends and acquaintances who might be traveling in the area.

\*53

**MARGARET "PEGGY" GIGNLIAT Carswell** of Savannah, GA, was expecting her fourth grandchild in July. She took her two oldest grandchildren, Ravenel and Scott Richardson, ages 10 and 12, on a cruise to Russia in August.

**NANCY WAYNE HENDRICKS** of Huntsville, AL, retired in 1987. Although she is no longer practicing as a registered dietitian, she maintains her professional standing. She is involved with volunteer work. She lives with a 10-year-old cat named George. Three years ago, Nancy organized a family

reunion of Hendricks descendants from Athens, AL. **NELL ROGERS**

**Carswell** '63, **ALINE MARTIN Mullen** '55, **EDITH MARTIN Ruggles** '58 and Nancy are first cousins. She is still in touch with her roommate, **MARGARET GARRETT Corsa**.

\*54

**ELEANOR LEE YEAKLEY Gardner** of Bellevue, WA, had a wonderful tour of MBC in October 1990, thanks to **ANNE HOLLAND** '88. She writes that their grandson, Kyle, is 11 years old, and their granddaughter, Melena, is 9.

**ANN SHAW Miller** of Raleigh, NC, received a wonderful letter from **JOAN DAVENPORT Haydon** of San Angelo, TX, at Christmas. Joan and Chris stay busy with their family. Joan went to Wales and did quite a bit of painting. Ann and her husband, Meredith, are planning a three-week trip to China in September. They enjoyed a trip to Greece last September.

**WINIFRED BOGGS Myrick** and her husband have moved to the country outside of Atlanta, GA. Their son bought their house in town. They rented an apartment in midtown-Atlanta so they would not have to give up the city entirely. They had a very special reunion last October with **JULIA VANN Kenan**, **MARGARET QUERY Keller** '55 and their families at Judy's son's wedding in Durham, NC. She also thought it was great to see **JOHANNA PAUL Elder**, of Norfolk, VA, there, too.

\*56

**SALLY LANDER Edwards** of Corpus Christi, TX, writes that her daughter, Terry, is practicing law with her father's law firm, as is their son, Billy. Terry is the mother of a 2-year-old girl and is expecting her second child this summer. Their middle daughter, Libby, graduated from law school "with all three young sons in tow!" Their youngest daughter, Maggie, is in her second year at Baylor Law School in Waco. After receiving her master's degree in Fisheries Management at A&M, she decided to expand her interests to environmental law. Sally is working at the law firm, and also helping to manage their apartments.

**MARTHA "PATTY" PARKE Gibian** of Siasconset, MA, writes that her son Thomas was married on September 20, 1990, to Lee Anne McNabb. Her son Tim has a daughter, Jessica Gibian, born July 20, 1990. Patty has completed one year at Fordham University toward a master's degree in social work. She will have a private practice counseling step-families.

**MARY ELEANOR REYNOLDS Henderson** and her husband, Fred, of Winter Haven, FL, have completed replanting their citrus groves after the catastrophic freezes of the 1980s. Their sons, Fred, Clay, and Steve, are working with their father in the citrus industry. Their daughter, Jane, works for the Absten Art Gallery in Atlanta.

**ANN RUTHIE McLugh** of Savannah, GA, is looking forward to MBC Sesquicentennial festivities in the fall of 1991, and her class reunion in the spring of 1992. Ann chaired Savannah's Hidden Gardens tour in April and the 15th Annual North of Gaston Street Tour of the Historic District. She was also elected to a three-year term of the Diocesan Council of the Episcopal Church. She wrote the curriculum used in Vacation Bible School last summer. She adapted C. S. Lewis' *The Lion, The Witch and The Wardrobe*. **MARGARET "DOLLY" ADAIR Atmar** is still doing woodcarvings of birds. This year, she is president of the docents at the Houston Zoo. Dolly and her husband Richard reside in Houston, TX. All of their children are married and on their own. They have seven grandchildren.

\*59

**MARGARET FOSTER Curtis** of Columbia, SC, is studying at the Medical University of South Carolina. She hopes to be a clinical specialist in rural health delivery by next year. She has four children, two of whom are married, and one grandchild.

\*61

**BARBARA "BOBBIE" REID Bailey** of Birmingham, AL, is still enjoying her Mary Baldwin connection. She recently met **EVELYN "EVIE" CHAPMAN Brown** '52. Also, when Bobbie was playing in a local tennis league, she realized that one of her opponents was **ANN McCLUNG Anderson** '59.

**SUZANNE BURCH** and **ELIZABETH "BETTY" GARST Edwards** of Charlottesville, VA, drove to Staunton for the day to attend their class reunion. Suzanne writes that it was great seeing Mr. Page again, too.

**SALLIE BELLE WHITENER Gwaltney** married Senator Joseph Benedict on November 23, 1990, in Smithfield, VA. Sallie's four children and Joseph's six children were with them to celebrate. They split their time between their homes in Smithfield and Richmond, VA. Sallie's daughter,

**ELIZABETH "BETSY" GWALTNEY** Edwards '90, also lives in Smithfield, VA.

**CAROL WORNOM** Sorensen of Williamsburg, VA, is now working as a guide for groups at the Jamestown-Yorktown Foundation. She works part time and stays busy during the spring and fall. She has seen **BARBARA WILLIAMS** Craig, who runs a bed and breakfast in Williamsburg. She also sees a great deal of **AGNES DICK Kump**. Carol's sister, **PERRY WORNOM** Moore '58, lives nearby. Carol writes that it is great to be near family after 20 years of moving with the military. One son is a rising senior at Radford University, and her other son attends Lafayette High School.

## '62

**HARRIET HART** owns two ladies' dress shops called Harriet Hart in Houston. She often sees **PENELOPE "PENE" PETTIT Moore, DALE PORTER** Miller, and **FLORENCE "FLO" BREUNIG** Carroll '61. Harriet travels frequently to markets in New York, Dallas, and Los Angeles to buy for her business. She lives in Houston, TX.

**SUSAN "SUSIE" CADLE** King has moved from Hightstown, NJ, to Barrington, IL. The last of their three children has graduated from college and moved out, so Susie and Frank have moved to a condo in "Chicagoland." They are now enjoying the Cubs, the Bulls, and blues festivals.

**MARTHA BUTLER** Matthews of Charlotte, NC, will have one of her tapestries included in *The Fiber Arts Design Book Four*, which will be published this fall. She and Jim went on a sailing trip to Greece last fall. She was able to enjoy her two favorite things—art and sailing. Their oldest daughter, Miller, graduated from the Rhode Island School of Design in 1990. She is now a jewelry designer in Providence, RI. She is marrying a classmate and Staunton native, David Opie, in September. Their younger daughter, Nancy, is a student at Warren Wilson College in North Carolina.

**KENT SEABURY** Rowe of Hampton, VA, is a Chapter 1 Mathematics Specialist with the Hampton school system. Her husband, Joe, is mortgage loan originator with Commerce Bank. Their daughter, Sarah, is a graduate of Meredith College and is employed by a property management firm in Durham, NC. Their son, Joe, is a graduate of Washington and Lee University and is currently in medical school at M.C.V. Kent frequently sees **ANN LEE ALEXANDER** Cook and **ANTOINETTE "TONI" HARRISON** Jamison, as well as **MARGARET "PEGGY" SAUNDERS** Hayes and **CAROLINE HALDEMAN** Hawkins '63, who are neighbors.

## '63

**ANN TERRY GEGGIE** Fridley of Covington, VA, has just finished her 14th year as director of the gifted program for their school system. Her son, Mitchell, graduated from VMI in 1989, and served in Kuwait. Her daughter, Cary, is a music major and just finished her junior year at the University of Richmond. Ann visits with her former roommate, **SARAH "SALLY" LIVINGSTON** Brown, when in Richmond.

**CAROLYN HALDEMAN** Hawkins has been researching a unique black missionary chapel in Hampton, VA, where she lives. Her work is part of a group effort to have it restored and opened to the public. She and her husband, Frear, were very proud to see their daughter, Jennifer, graduate from the University of Virginia this year.

**BARBARA "BUNNY" WISHART** Johnson of Westminster, MD, is doing addictions counseling with inmates at a prison facility. Her oldest son, Chris, was married in June to a girl from Australia. The wedding, which Barbara could not attend, was held in Darwin, the Northern Territory. They will be making a trip back to Maryland for a month, so the family will celebrate there. They are planning to settle in Australia. Her youngest son, Tim, is attending Montgomery College as a sophomore.

**ROSALINDA ROBERTS** Madara writes that her son, Edward, is a lawyer in New York City with Mayer, Brown, and Platt. Her daughter, Ann, is the manager of the fine jewelry department in Bloomingdale's in Willow Grove, PA. Her husband, Ted, has his own real estate firm, Clark and Madara. Rosalinda ran the Philadelphia Craft Show, which raised \$310,000 for the art museum. She is very active in Bryn Mawr Presbyterian Church, the Women's Committee of the Philadelphia Museum of Art, and the Herb Society of America. Rosalinda lives in Narberth, PA.

**ELEANOR "MICKEY" McCOWN** Robideau of Clemmons, NC, writes that her daughter Susie just graduated from Appalachian State University. She is advertising director for a Winston-Salem company. Betsy graduated from the University of North Carolina at Charlotte and is a claims adjuster for Integon Corp. in Winston-Salem. Cindy has just completed her freshman year at East Carolina University.

**GENE ANNE ALLRED** Smith lives in Saskatchewan, Canada, where she and her husband, David, both teach. They have two grown children. They are

both involved with "Endangered Species." In May, they took a van trip to a proposed new national park in southwest Saskatchewan. In April, Gene Anne returned to Duke University for the first time since she attended graduate school there. The conference she attended was at the Supreme Courts of Canada and the United States. Supreme Court Judges Renquist and O'Connor were there. Gene Anne is currently writing in the area of legal philosophy.

## '64

**PHYLLIS SHORT** Marcom of Fort Washington, MD, writes that her son, Andy, married **Elizabeth Renae Berry** on June 22, 1991. Renae is a junior at MBC. The reception was held in the Student Activities Center at Mary Baldwin.

**VICTORIA "VICKIE" REID** Argabright of Richmond, VA, has had several wonderful visits with **GLENN ELLEN DOWDIE** in New York City. Her daughter, Holly, is working for Ogilvy and Mather Advertising Agency, so she finds herself visiting the "Big Apple" several times a year. Last fall, she spent a weekend in Annapolis, MD, with Glenn Ellen, **HELEN DOWDIE** Harrison, of Little Rock, AR; **MARY "BICKIE" McCALLUM McDonald**, of Memphis, TN; **SUSANNE "SUE" EVE FOWLKES**, of Richmond, VA; and **ANNE NIMMO** Dixon, of Roanoke, VA.

## '65

**MARGARET ANNE GUNTER** Riddle loves living in Asheville, NC. Her husband, Joe, has worked at Biltmore House Estates since he retired from U.S. government service. Their two daughters, ages 19 and 20, are in college. Their son, age 17, is a rising senior in high school. They went on a trip in June to North and South Dakota. Her father's birthplace home in Beaufort, SC, is currently being featured on all Nabisco Shredded Wheat products. Margaret hoped to visit with **DIANE COOPER** Byers over the summer.

## '66

**ROBERTA LONG** Campbell of Malvern, PA, regrets that she was unable to attend her 25th class reunion. She is presently doing nursing research at the University of Pennsylvania in the area of gerontological nursing. She received a master's degree in nursing from Villanova University in May 1990. **VIRGINIA "GINNIE" TIMBES** Ewing of Westport, CT, has two sons. Meredith, 17, and Spencer, 13. They enjoy spending the summers at their house on Ahmic Lake near Huntsville, in Ontario, Canada. Ginnie has retired from teaching Lamaze and now assists a dermatologic surgeon.

**EVELYN "LYNN" ANGEVINE** Hawkins and her husband are now living on their boat in Fort Lauderdale, FL. Lynn is working as a travel agent. Their daughter, Lynie, graduated last May from Moore College of Art and Design in Philadelphia, cum laude. She will be moving to the Palm Beach area to work as an interior designer.

**ESTHER B. JOHNSON** of Herndon, VA, enjoyed attending her 25th reunion. She and her husband are presently involved in adding a sunroom and a deck to their home.

**EMILY WRIGHT** Malbury and her husband, Brooke, of Roanoke, VA, are looking forward to daughter Julie's return from a semester of study in the Amazon. Julie is a senior at Davidson this fall. Their son, Bo, is a freshman at Randolph-Macon College in Ashland, VA.

**FLORENCE "TIKKER" MERRITT** Percy of Alberta, Canada, has finished all of the course work for a master's degree in educational psychology. She plans on writing her thesis in the fall of 1991. Her son, Matthew, who is 17, is a senior in high school. Her daughter, Sarah, who is 14, is a freshman in high school. Her husband, David, is a referee for rugby when not teaching at the law school at the University of Alberta.

**MARTHA FLOWERS** Peters of Gainesville, FL, is educational counselor and director of the law student resource program at the University of Florida. It is a program that she developed to provide academic support and preventive training in stress management, time management, and study skills. She has three sons, John Douglas, Michael Lawson, and Timothy. John, 24, is in Colorado, and is going to school and working in a doctor's office. Michael, 21, is in his junior year at Princeton. Timothy, who is 6, plays soccer and has an orange belt in Aikido. Martha and her husband, Don, just celebrated their 10th wedding anniversary. They live only a few streets away from **MARY GATHRIGHT** NEWELL '65.

## '67

**JANICE SMITH** Harry and her family moved to Baton Rouge, LA, in 1989. Her husband, Michael, is a network vice president for SunHealth, out of Charlotte, NC. He is in charge of the Mississippi/Louisiana office. Their son, Michael, is a sophomore at the University of Georgia. Their daughter,

Patricia, is a sophomore at Episcopal High School.  
**JUDITH PUGH Stone** of Guilford, CT, returned to school in September. She will attend the University of Connecticut School of Social Work in order to obtain her master's degree. Judith continues to be involved in church work and in the design of perennial gardens.

## '68

**CAROLYN "CAMMY" MARTIN Bryan** of Richmond, VA, writes that her daughter, Alethea, graduated from high school. She entered the Naval Academy as a plebe on July 9. Charlie, her husband, is continuing to raise money for the addition to Battle Abbey. He also plans to add a center for Virginia history, five new exhibit galleries, a museum shop, and many new programs. Their son, Charles, has finished the 7th grade.

**SUSAN GAMBLE Dankel** is enjoying her work as assistant city manager of Wilmington, NC, where she lives. She also works as a volunteer for the local radio station where she hosts a weekly classical music program.

**SUSAN PAUL Firestone** exhibited her sculpture in a gallery in Washington, DC, where she lives.

**CECELIA DAVIS Stevens** of St. Simons Island, GA, is working on her master's of education degree in Spanish at Georgia Southern University. She will teach Spanish full time to both elementary and high school students attending Frederica Academy. Cecelia spent two weeks on sabbatical in Madrid and Segovia. While there, she met up with her old roommate, **BARBARA PENICK Jimenez De Diego** and her family. Her daughter, Heather, will be a sophomore at Sweet Briar. Her other daughter, Meredith, will be a sophomore at Frederica Academy.

**BLANCHE HUMPHREYS Toms** of Richmond, VA, is teaching in nursing school and running a wedding consulting business.

**MARGARET "NEILLE" McRAE Wilson** of Roswell, GA, is the new president of the Atlanta Alumnae Chapter. Her husband, Alan, is the executive vice president of T2 Medical, Inc., a Roswell-based company. Neille teaches pre-school, volunteers for the PTA, scouts, and church. Their son, Alan, is 12, and their daughter, Penny, is 9.

## '69

**SHERYL DEKOUR AMEEN** generated the idea for the Kahlil Gibran Memorial Garden in Washington, DC. In 1982, she thought a more positive view of Arabic culture could be created by honoring a Lebanese writer whose work champions compassion. Leading Lebanese-Americans joined her campaign, as did politicians Jimmy Carter and John Sununu. The garden officially opened in May, among three days of receptions, a black-tie dinner, and a dedication speech by President Bush.

**MARTHA RASIN** of Severna Park, MD, is considered to be "a fair and conscientious district judge who is doing a good job" by The Capital newspaper. She spoke at a meeting of the Eastern District Police-Community Relations Council. She defended probation before judgement verdicts given in drunken driving cases.

**NORA "CHAMPE" Leary** is back in Lexington, VA, where she is stage manager at Lane Kiln. Champe is a 12-year veteran of the famous Barter Theater in Abingdon, VA. She has also been stage manager for Mill Mountain Playhouse, Wayside Theater, and Theatre Virginia.

**KATHARINE LANE Parker** is busy recruiting volunteers to work at the Teen Connection, an emergency shelter and alternative school for children ages 10 to 17.

## '70

**KATHERINE CRAWFORD Arrowsmith** of Bowling Green, OH, is busy keeping up with the activities of her son, Nathan, who is 16, and her daughter, Jane Crawford, who is 10. Katherine is also an academic advisor for the College of Arts and Sciences at Bowling Green State University. She is active in her church and community, and enjoys bridge, tennis, and an investment club. Her husband, Bob, is completing his 18th year as assistant vice president for student affairs at Bowling Green State University.

**EMILY BORDEN Ragsdale** of Jamestown, NC, has a son, Thomas, 7 and a daughter, Katharine, 5. Emily, a full-time volunteer, has just begun a two-year position as president of the board of a touring theatre group.

The Class of '70 held a mini-reunion at **GAIR HARTLEY Jewell's** lakehouse at Lake Norman, NC. **MARTHA KENNEDY Albertson**, Lewisville, KY; **FRANCES SUSAN WILLIAMSON**, Alexandria, VA; **STEPHANIE SHEARER Timm**, Dunwoody, GA; **NANCY WILSON Dameron**, Georgetown, SC; **MARTHA BOOTH Jennison**, Fort Lauderdale, FL; and **ELIZABETH "LISA" ROWLAND Whitbeck**, Little Rock, AR, had a wonderful four days of reminiscing, looking at pictures both past and present, and catching up on news.

## '71

**PATRICIA LAMBERTH Bruce** of White Stone, VA, has been named Dean of Chesapeake Academy in Irvington, VA. In addition to her administrative duties, she will continue to teach math courses. Her two children, Christopher, 16, and Cathryn, 14, will be students at Christ Church School next year.

**EMMA DAVIS Napier** and her husband, John, live in Adelaide, Australia. John teaches at Adelaide College of Ministries and is pastor of a Baptist church. They have two children Rebecca, 15, and James, 13.

## '72

**ANNE "CARTER" MOFFETT Douglass** and her husband, Brent, recently adopted two Romanian children. Their new son, Lewis, is six months old, and their new daughter, Stewart, is 14 months old.

**CATHERINE "CATHY" ROSS Lutken** and her husband, Peter, have moved to Austin, TX. Cathy is working on her long-time dream project of getting a Ph.D. in English. She has finished her second semester of work at the University of Texas in Austin.

**DONA CONNOLLY Mastin** is employed as a public librarian specializing in children's services at Polk Regional Library in Burke, VA. Her son Charlie is 9, and will be in the fourth grade. Her daughter Julia is 6, and will be in the first grade. Dona's husband, David, is stationed at the Pentagon. **JAN FRANCES TRIPLETT** was selected as the Small Business Advocate for 1991 for the state of Texas by the Small Business Administration. She received this award for her work on behalf of small businesses, particularly in the area of startups where failure is likely to occur. She brings clients to the local or national market, and teaches them to promote themselves. She is not only vice president of Diener-Triplett Advertising, but also a teacher and counselor for the Small Business Administration. Dr. Triplett has assisted with efforts to establish a standing committee on small business in the legislature. She has also helped to create the Women's Chamber of Commerce of Texas, the only state chamber designed to promote economic development for women.

## '73

**DEBORAH VERDIER Smith** of Harrisburg, PA, thanks the Office of Alumnae Activities for helping **SUSANBUCHANAN Jacob** locate her. While Susan is in Paris, she is trying to locate their friends from "French House" and plan their 20th reunion.

## '74

**DIANE WHITE Fehdtel** and her husband, Tom, have been living in Surrey, England, for two years. They have two sons, Mark, 8, and Blake, 5. Diane is a Cub Scout den leader and has taken courses in London's history, art appreciation, and antiques.

**JUDY DURHAM Kennedy** of Churchville, VA, is site manager for EDS at the Staunton McQuay-Snyder General Plant. Her daughter, Ginger, is a senior finance major at Virginia Tech this fall. Judy enjoys their small farm and raising a few sheep and goats.

**MARIE DIENST Perry** of Augusta, GA, has returned to teaching fourth grade at the Episcopal Day School. She is also serving on the vestry of her church. She has teenage children and a seven-year-old.

## '75

**PATRICIA "PAT" REYNOLDS Cowan** of Houston, TX, is in her twelfth year as a stockbroker. She was married in October, 1988, and classmates attended from all parts of the country. She and her husband, Mark, are new parents of a daughter, Carrie Dillane.

**PATRICIA "PAT" COFFEY Huffstetler** of Aurora, IL, is sorry to have missed her 15th reunion. She and her husband's first child, Frederick Cole Huffstetler, was born eleven weeks prematurely. Due to severe lung disease, he passed away on June 28, 1990, having never been discharged from the hospital. Her stepdaughter, **Mary Frances "Francie" Huffstetler**, is an NBC senior. Pat sees **CINDY HUFFSTETLER Rosenthal** '73 whenever they travel to Virginia, and they talk often. Cindy's daughter, Courtney, is taking tennis lessons. Pat is a volunteer with Aurora Family Counseling Services, and serves as recording secretary of a local chapter of the Philanthropic Education Organization.

**KATHERINE "PENNY" BLUNT Stormont** of Kitty Hawk, NC, is married and has two sons. Her husband is a general contractor, and she is a real estate broker.

## 76

**VICKIE REYNOLDS Akelman** of Barrington, RI, has resigned from her position as senior vice president with a New York City bank to spend more time with her boys, ages 6 and 3.

## 77

**LOUISE "GIL" KING Cavanagh** and her husband, John, have a son, Charles Gilland. They are living in Lake Oswego, OR.

**MARY HUNTER LEACH** has moved to Corning, NY, and is studying Shakespeare. She performed in Hong Kong and Taipei, Taiwan, with Landis and Company. Mary worked with the Theatre of Magic this summer.

**DIANE HEFFORD Lenahan** of Dalton, PA, is working part time at the law office of Lenahan and Dempsey. She has two daughters, Virginia, 5, and Hayley, 2.

**PATRICIA HINES Phoenix** lives in Raleigh, NC and has 7-year-old twins, Bob and Elisha. She and her husband, Stuart, are expecting their third child in November. Patricia has owned an advertising agency for six years.

## 78

**LISA ANNE HOWARD Grose** lives in Lilburn, GA. She has been a substitute teacher at the elementary school level, which has become almost a full-time job. Her husband, Rob, is an advisory agent marketing representative for Software Alternatives, Inc. Lisa's daughter, Anne, is 11.

**JANE BRAMMER Jones** and her husband, Bob, have a new daughter, Virginia Regan. Jane has left her position as membership manager in the development department of the Museum of Flight and is volunteering with the Seattle-based Children's Trust Foundation. Bob graduated from law school in May 1990 and passed the bar exam in July 1990. He works for the Boeing Company in commercial sales. They live in Renton, WA, and enjoy hiking, biking, skiing, and gardening.

**JACQUELYN "JACKIE" BRANCH McAfee** and her husband, Tom, have moved to Ellicott City, MD. They have four sons. Jackie still travels to Virginia Beach every summer to work in her family's hotel and retail business. **MARGARET "MEG" MERRY McEvoy** sold them their house in Ellicott City.

**SUSAN McKEMY** moved to Vienna, VA, after six years in South Carolina and Florida. Susan has taken up ski racing, both slalom and giant slalom. She has placed in the top four of her group during the finals every year. Her desire to improve her skiing took her to New Zealand for four weeks of skiing and sightseeing. She went bungy jumping, jet boating, and black water rafting through a glow worm cave. Susan is also busy with ballroom dancing, and water skiing to perfect her slalom technique.

**COLLEEN ANN MULLARKY** of Park Ridge, IL, is in graduate school. **GAYLE HOGG Wells** and her husband, Willie, have a new son, George Lewis, born in December 1990. They have another son, William, who is 2. Her mother, **ROZALIA CRUISE Hugg '78**, lives in Waynesboro, VA.

## 79

**SUZIE PARKER CARSON** of Atlanta, GA, is busy settling into a new home with her husband, Mark, 4-year-old Reed, Scuffy the dog, and two goldfish, Swimmie and George.

**FAHY JARRELL DeWitt** and her husband, Gary, are living in Alexandria, LA. They have a daughter, Sally Virginia, who is 20 months old.

**BARBARA B. JOHNSON** of Charlottesville, VA, is busy with volunteer work. In the Albemarle Baptist Association's 200 years of operation, she has been the first female to hold the position of moderator. The association was formed in 1791, consisting of four churches. Today, there are 43 churches consisting of the Southern Baptist Churches in Charlottesville, Albemarle, and Fluvanna and Greene Counties.

## 80

**MARGARET DUDLEY Alford** of Alexandria, VA, is news editor for the Knight-Ridder/Tribune News Wire in Washington, DC.

**ANN GRIFGORY Colligan** of Clinton, MA, is enjoying her 2-year-old daughter and her job as a middle school math teacher.

**KELLY HUFFMAN Ellis** is living in Roanoke, VA. Her husband, Russ, has opened his own consulting company. They have 4-year-old boy-girl twins, Daur and Jamie. Kelly is busy with Junior League and St. John's Episcopal Church and is beginning a career in interior design, while taking graduate courses at Virginia Tech.

**MARY "LYNN" TUGGLE Gilliland** of Greenwood, SC, is employed as medical office manager for Greenwood Urological Association. She has a 2-year-old son, Mac.

**ANN GRAY** of Lynchburg, VA, married Loren Graham on June 22, 1991.

Ann is teaching Spanish and history at the Seven Hills School in Lynchburg. **MARGARET CHAPMAN Jackson** has moved to Charlotte, NC. Her son, David, is 16 months old.

**AUDREY ANDREWS Oddi** and her husband, Steve, are expecting another child in November. Their daughter, Anne Margaret, is 3 years old. Audrey is working part time as a medical technologist for a pediatric group practice. She also has a rapidly growing cake order business that she runs from her kitchen. She creates specialty birthday and special occasion cakes.

**SUSAN WALKER Scola** of Arlington, VA, enjoys being at home with her 2-year-old son, Joseph. This year she has worked part time at the Folger Shakespeare Library and was part of a team planning an exhibition about the horse during the Renaissance. The exhibition opened in October 1991. Susan saw Queen Elizabeth II at the Folger during her visit in May. Susan also coordinates weddings, and by the end of the summer had completed her 150th wedding.

**LANGHORNE "LANNIE" McARTHUR Stinnette** of Winston-Salem, NC, is expecting her third child in September. She has two daughters, ages 7 1/2 and 4.

## 81

**BRENDA VERONICA BERTHOLF** is living in Paris, France. She works for Ralph Lauren as director of merchandising for Europe. Brenda received visits from **ELIZABETH "BETSY" GATES Moore** and **VIRGINIA "GINI" GATES DiStanislaw '84** of Petersburg, VA. She also saw **MELISSA WEYHER** in England.

**MAUREEN CARROLL Burt** and her husband, Larry, are living in Lemoore, CA. Larry is a Navy F-18 pilot. They have two daughters and a son, Maureen is an architect practicing out of her home.

**MARY LOUISE WRAY Conner** of Greenville, SC, is working at the Nu-Wray Inn in Burnsville, NC. Mary's family has been a part of the Inn for several generations. The Inn is known for its hospitality and quality food, and is included on the National Register of Historic Places. It has received many awards and hosted numerous well-known people.

**JANET LINDSAY DAVIES** was married to Thomas Bovell Beebe on September 22, 1990. They were married at Janet's parents' home in King George, VA. Janet and Tom have purchased a 125-acre farm in Lexington, VA, and hope to move from Washington, DC, very soon.

**PAMELA ANN Hunziker** has moved to Richmond, VA, to attend Virginia Commonwealth University. She will be obtaining a master's degree in occupational therapy. She regularly sees **FRANCES "FRANNIE" HARRIS Schwabenton**, **SUSAN "FLEET" LYNCH Roberts**, **KATHRYN "KATHY" GRAVELY Melo**, and **AMY TRACY Ingles**.

**NANCY HOPKINS Parsons** of Lexington, VA, has been promoted to director of development at the Virginia Horse Center.

**SANDRA JEAN KRICHBAUM** of Metairie, LA, is executive director of Southern Eye Bank. The Southern Eye Bank is dedicated to providing human eye tissue for transplant, research, and education. They cover the southern Louisiana area by providing education to medical and lay public. They increase awareness about donation and transplant, and counsel families in grief concerning the potential for donation. Sandra has a registered American Eskimo Spitz named Taxi.

**MELISSA WEYHER** has been living in Oxfordshire, England, for the past two years. She monitors foreign newscasts for the U.S. government's Foreign Broadcast Information Service. She moved to Hong Kong in July for her next two-year assignment. Her houseguests in England have included **ELIZABETH LIPSOMB** of Dallas, TX; **BRENDA VERONICA BERTHOLF** of Paris, France; **VICKI RENA E COLLINS '85** of Glen Burnie, MD; **ELIZABETH "BETSY" GATES Moore** and **VIRGINIA "GINI" GATES DiStanislaw '84** of Petersburg, VA.

## 82

**JENNIFER IALL Costello** of Virginia Beach, VA, worked as a technical illustrator until the birth of her second son, Timothy. She stays busy with Timothy and her first son, Ian, and is looking forward to returning to her job outside the home. She writes that she might be living in San Francisco sometime in the future.

**BARBARA "BOBBIE" NICODEMUS Denn** of Walkersville, MD, has a son, Orin Michael, and a new daughter, Rebecca. Barbara is enjoying one of the benefits of being a self-employed occupational therapist—an extended maternity leave. She attended Mary Baldwin for two years and continued her education at M.C.V.

**JENNIFER GIFFORD Little** and her husband, Geoff, are attending Trinity Episcopal School for Ministry in Ambridge, PA. Both will graduate in 1992. They have a daughter, Jessica, and a son, Benjamin.

**SUSAN ELIZABETH LITTLE** of Providence, RI, finished the MBA program in health care administration in December 1990 at the University of Rhode Island. She has accepted the position of director of admissions and marketing for two nursing and rehabilitation centers in southern Rhode Island.

**DANA FLANDERS McPherson** and her husband Taine of Staunton, VA, have a new daughter, Charlotte Teague, their second child and first daughter.  **VIRGINIA "FERRELL" TEAGUE Nessen** of Lynchburg, VA, is busy raising three children: two boys, 5 and 3; and a girl, 20 months.

**PAIGE LOVEACE Quilter** of Richmond, VA, was expecting twin girls in June. Her 3-year-old daughter was anxiously awaiting their arrival. Paige currently works as an account manager for Hanes Hosiery, Inc., a division of Sarah Lee Corp. She is responsible for two major department stores in her area.

**MARABLE WISE** Southall of Chase City, VA, is a Methodist minister. She serves a 288-member church.

## '83

**KATHLEEN "KATHY" JONES Flynn** of Knoxville, TN, has a 5-year-old son named Ryan.

**CAROLYN ENOCHS Mance** and her husband, Terrance, just celebrated their fourth wedding anniversary. They are building a new home in Dublin, OH. Terry works for Ashland Chemical as quality manager at their corporate offices. Carolyn works with O. C. Tanner out of Salt Lake City, UT, as a sales representative.

**PATRICIA KAPNISTOS Struble**, her husband, Roy, and a cat named Smokey, live in Fairfax, VA. She has just been promoted to senior account executive with Falcon Microsystems. Her company sells Macintosh computers to the government. For the second year in a row, she has won the annual sales trip. This year it is a trip to the Grand Canyon.

**REBECCA WAALEWYN Traylor** of Raphine, VA, is working at the Virginia Horse Center with **NANCY HOPKINS Parsons** '81. Rebecca and her sons, Brandon and Ben, ages 6 and 5 live in Rockbridge County.

## '84

**ELIZABETH "COURTNEY" FOX Day** of Richmond, VA, has a new son, McGowan Fox. Courtney works for Discovery Toys, selling educational toys, games, and books. In January, she earned a trip to Hawaii with the company.

**EDNA LOUISE REMINGTON Johnson** and her husband, Mark, of Virginia Beach, VA, have a new daughter, Kelly Elizabeth Christiana. Mark, who was out with the U.S.S. Saratoga as part of Operation Desert Shield when Kelly was born, came home the day she was six months old. Edna Louise has worked as the auditor for Kasson Investment Associates for two years.

**JOANNA CAMPBELL Swanson** and her husband, Barry, live in Chapel Hill, NC. Joanna is working as an operations research analyst for the Environmental Protection Agency's Office of Air Quality Planning and Standards. In this national office many of the regulations that will result from the passage of the Clean Air Act Amendments of 1990 are being written. Barry has completed his master's thesis in architecture and is working in Raleigh for Boney Architects, a Wilmington-based firm.

## '85

**MARGARET COLEMAN Billings** of ReDondo Beach, CA, has a new son, David Price.

**DIANNE PENNINGTON** was married on September 15, 1990, to Joe D. Henderson. Dianne is a claims specialist with State Farm Insurance. Joe is a senior claims representative with the same company. They live in Roanoke, VA.

**ELIZABETH W. Tewksbury** of Charlottesville, VA, recently became docent at the Bayley Art Museum at the University of Virginia. She and her husband have been doing a lot of traveling.

## '86

**JEANNETTE D. ANDREWS** will be attending graduate school this fall. Jeannette will pursue a master's degree in theology at Fuller Theological Seminary in Pasadena, CA. It is a two-year program. Jeannette spent the summer with her family in Houston, TX.

**JUDY FINCH THOMPSON Harper** of Forest, VA, received her MBA from Averett in April 1991. She was promoted to environmental engineer at Lynchburg Foundry, Archer Creek Plant.

**MICHAEL D. HART** of Charlottesville, VA, was promoted to supervisor, facilities management at Sperry Marine, Inc. He is responsible for facilities

engineering and all plant, machinery, equipment, and grounds maintenance. Sperry Marine has over 1000 employees occupying 282,500 square feet of manufacturing and office space. The company produces marine navigational and communications equipment. Michael is also working on an MBA through James Madison University. His wife, Stephanie, is assistant director for respiratory therapy at U. Va. Hospital. They have a daughter, **VANESSA Hart**, MBC '92.

**MIWA MATSU O** is an investment analyst for Smith, Barney in Tokyo. She is planning to get her MBA or a combined MBA/JD and has been accepted at several "top-ten" MBA schools. Her ultimate plan is to start a company in Japan featuring maternity products for professional women.

**LINDSAY MAGUIRE MITCHELL** was married in July to Alan G Scarisbrick. The reception was held at her parents' home in Sebastopol, CA. Her mother is **SHANNON GREENE Mitchell** '57. **LAURA RUIH, O'Dell** '87 was one of her bridesmaids. **CAROLYN JOAN SMITH** also attended Lindsay and Alan have bought a home in Dallas, TX, and plan to stay there indefinitely. Lindsay works at St. Alcuin Montessori School, and Alan is an associate with Smith Barney.

**DANIELE MARY ROSSI** has moved from New South Wales, Australia, to Brooklyn, NY.

## '87

**CAROLYN ANNE COATES** of Houston, TX, has worked as a stage manager at Lime Kiln in Lexington, VA, the Theatre Project in Baltimore, and Theatre Under the Stars in Houston. She recently worked on the electrical crew at the Alley Theatre in Houston. Carolyn is enrolled at the Art Institute of Houston, and will graduate in December 1991.

**KERRI COSTIGAN Becker** has a new daughter, Katharine Tracy. Kerri and her family live in Shofield Bks., HI.

**ELAINE MARIE EMBLER** teaches fourth grade in Asheville, NC. University. She will graduate in May 1993, with a master's degree in sports science and a specialty in sports medicine. Jeanine and Derrick Thomas of Mobile, AL, plan to be married on December 28, 1991, in Houston, TX, and will live in Dallas. After completion of her medical education, Jeanine plans to specialize in internal medicine. She will also have two subspecialties, sports medicine/rehabilitative medicine and gastroenterology. Jeanine has been in contact with **CHRISTINE "CHRISSI" TILLELLI**, who lives in Florida and is also getting married on December 28. Jeanine has also been in touch with **CAROL TAYLOR HORSFORD** '88 of Rosedale, NY. Carol will be married in September.

**MARGARET STEPHENSON** of Richmond, VA, was married on December 2, 1989, to Samuel Prunt Simpson V. They now live in Baton Rouge, LA. Sam will be attending law school, and Margaret will be teaching elementary education.

**KAREN BRAXTON Tufford** just moved to Memphis, TN. Her husband's job in sales at Borden Foods has taken them there.

## '88

**YOKO ASAI** has published a book about her travels around the world featuring her experiences at MBC.

**KIMBERLY ANN ELLIOTT** of Mechanicsville, VA, was married to Jeffrey Richard Kandler, on June 29, 1991. **CAROLYN ANNE COATES** '87 was her maid of honor.

**ELEANOR McCLENDON Hall** is an interior designer for Fabri Centers of America. She earned a master's degree in interior design from Savannah College of Art and Design. She was married in June 1990, and is now living in Stow, OH, just south of Cleveland.

**KAREN LEABO** of Laurinburg, NC, participated in the 43rd Germantown Charity Horse Show. About 1,100 horses were shown, making it one of the largest all-breed horse shows in the South. The five-day event benefited Le Bonheur Children's Medical Center.

**ELIZABETH ANN "BESS" OHLGREN** was married to Douglas Miller on June 1, 1991. They live in Cleveland, OH.

**NANCY ANNE ORMSBY** lives in Vienna, VA, and is a market analyst for Electronic Data Systems (EDS). She was delighted to hear from **MIU DE "JEANINE" HOLMES** after losing touch with her for about a year.

**ELLEN URANO Silverman** of Blacksburg, VA, has received a Fulbright Grant to study AIDS intervention in Hong Kong. As a doctoral student in applied experimental psychology at Virginia Tech, Ellen is learning to develop research for large scale problems and assess the effectiveness of various intervention strategies. As a Fulbright Scholar at the University of Hong Kong, she will try to determine why, out of a population of five million, there are only 25 cases of AIDS in Hong Kong. While a student, Ellen has been international program specialist with the International Institute of Continuing

Medical Education. She is also a research specialist at Virginia Tech's management systems lab and on the staff of Roanoke Memorial's rehabilitation unit. Ellen will be leaving for Hong Kong in January, and is taking lessons in Cantonese from a fellow student at Virginia Tech.

**MANAMI SUZUKI** is a marketing representative for Ortho Diagnostic Systems, a division of Johnson and Johnson, in Tokyo.

**YUMIKO TAKEUCHI** of Tokyo, Japan, is pursuing a successful career as a freelance writer. She has published articles in several major Japanese magazines and is working on a guidebook to Hawaii.

## '89

**SHERRI LYNN MAIOLO** Gravings of Powhatan, VA, has a new son, James Alan, Jr. Sherri is employed by Eagle Industrial Installations, Inc. where she is vice president of computer operations. Eagle allows her to bring her son to work every day.

**JAMIE LEE NEWBERN-Jones** has started work on her second degree, a BSN, at the University of Hawaii. She and her husband live in Kaneohe, HI. **RITA ALVIS** of Central, SC, visited Jamie Lee in July. In August, Jamie and her husband celebrated their fourth wedding anniversary. They also flew to Virginia to visit friends and family.

**CLAR SERI NUNIS** of Baton Rouge, LA, is working on her master's degree in counseling from Memphis State University. She is also renovating and redecorating her new home.

**CHRISTINE "TINA" WARWICK** married Dan "Fitz" Fitzgerald on April 6, 1991, in Boca Raton, FL. **KATHERINE CARTER** of Martinsville, VA, and **PATRICIA "TRICIA" McNABB** of Jacksonville, FL, were bridesmaids. Tina and Fitz are now living in Coatesville, PA.

## '90

**KRISTEN BARNER** is still building houses in Ghana, Africa. Her group has finally moved into their own homes and are unpacked after many months. She has made contact with the Peace Corps, United Nations representatives, World Vision, top government officials of Ghana, Catholic relief services and many other organizations.

**AKIKO KAMIMURA** of Okayama, Japan, is a broadcaster for Tokyo Cable TV.

## Marriages

**SALLIE BELLE WHITENER Gwaltney** '61 to Joseph Benedetti, November 23, 1990

**MARY JARRATT** '64 to William Wyly Dunn, September 29, 1990

**ANN GRAY** '80 to Loren Graham, June 22, 1991

**JANET DAVIES** '81 to Thomas Bovell Beebe, September 22, 1990

**DIANNE PENNINGTON** '85 to Joe D. Henderson, September 15, 1990

**LINDSAY MITCHELL** '86 to Alan G. Scarisbrick, June 29, 1991

**MARGARET STEPHENSON** '87 to Samuel Fruit Simpson V, December 2, 1989

**KIMBERLY ANN ELLIOTT** '88 to Jeffrey Richard Kandler, June 29, 1991

**ELIZABETH ANN "BESS" OHLGREN** '88 to Douglas Miller, June 1,

**CHRISTINE "TINA" WARWICK** '89 to Dan "Fitz" Fitzgerald, April 6, 1991

## Births

**ELIZABETH READ-Connole** '74 and Peter: a daughter, Mary Elizabeth, January 31, 1990

**PATRICIA "PATTI" REYNOLDS Cowan** '75 and Mark: a daughter, Carrie Dillane Cowan, December 28, 1990

**ZOE WAVELL Gottlich** '76 and Mark: a daughter, Cecile Noble, December 21, 1990

**LOUISE "GIL" KING Cavanagh** '77 and John: a son, Charles Gilland, July 4, 1989

**JANE BRAMMER Jones** '78 and Bob: a daughter, Virginia Regan Brammer, July 6, 1990

**JACQUELYN BRANCH McAfee** '78 and Tom: two sons, John Parker Blake, October 23, 1988; Weston Stafford, January 26, 1991

**GAIL HOGG Wells** '78 and Willie: a son, George Lewis, December 21, 1991

**MARY ANN HAMBLEN Getty** '79 and Richard: a son, Livingston, September 17, 1990

**NANCY RANDALL Mackey** '79 and J. David: a son, Lewis Randall, March 28, 1991

**CAROLYN DEW Gruensfelder** '80 and Chris: a daughter, Caroline Elizabeth, December 8, 1990

**JENNIFER HALL Costello** '82 and William: two sons, Ian Robert, November 28, 1987; Timothy Daniel, January 12, 1990

**BARBARA "BOBBIE" NICODEMUS Denn** '82 and Milton: a daughter, Callie Rebecca, November 13, 1990

**JENNIFER MANTHORPE Mackey** '82 and Bart: a daughter, Emily, December 1990

**DANA FLANDERS McPherson** '82 and R. Fontaine, Jr.: a daughter, Charlotte Bayless, July 28, 1990

**STACY STERNHEIMER Smith** '82 and John: a son, John Randolph Sara MARGARET PENDLETON Tartala '82 and John: a daughter, Margaret Pendleton, May 26, 1991

**LINDA MARTIN Graybill** '83 and Steven: a son, Steven Edward, August 16, 1991

**ELIZABETH COURTNEY FOX Day** '84 and Whit: a son, McGowan Fox, May 3, 1991

**EDNA LOUISE REMINGTON Johnson** '84 and Mark: a daughter, Kelly Elizabeth Christiana Johnson, October 11, 1990

**MARGARET COLEMAN Billings** '85: a son, David Price, January 1, 1991

**ELIZABETH SELDEN Brandt** '85 and Bucky: a son, Forrest Worthington, June 17, 1991

**DONNA MEEKS Peduto** '85 and Mark: a son, Brian Mark, July 3, 1991

**KERRI COSTIGAN Beckert** '87 and Christopher: a daughter, Katharine Tracy, July 19, 1991

**BARBARA WEAKS Sutton** '88 and Matthew: a son, Justin Calvin, May 13, 1991

**SHERRI LYNN MAIOLO Gravins** '89 and Alan: a son, James Alan, Jr., December 4, 1990

## Deaths

**MINNA BEASLEY Potts** '11, March 22, 1991

**BESSIE WHITESELL Merwin** '13, October 19, 1990

**MARY OGG Klenke** '18, April 13, 1991

**VIRGINIA OVERBY Griswold** '21, 1990

**AGNES TERRELL Clegg** '23, September 20, 1990

**PAGE COFFMAN** '24, July 14, 1990

**MARY ELLEN DAVIS** '24, May 1990

**NANCY McNEEL Currence** '25, January 26, 1991

**ELIZABETH BOOTH LeGrand** '25, May 6, 1990

**THELMA BOWLING Todd** '25, August 30, 1990

**ELIZABETH MILLER Stone** '29

**CAROLINE KOCHTITZKY** '31, February 9, 1991

**SUSAN ROCHE Hoge** '34, May 9, 1991

**DOLLY BELCH Hines** '36, December 1990

**MARY HEATH Massey** '41

**JO RUTH MULLICAN Locke** '48, June 14, 1991

**PATSY STEWART Uehlinger** '53, January 9, 1991

**ANN JAMES Dixon** '55

**DEBORAH FREEMAN Nixon** '61, December 24, 1991

**LINDA GRIFFITH McCray** '90, June 28, 1991

Class Notes is compiled and written by the staff of the Alumnae Office. While great care is taken to ensure the accuracy of all information, occasionally we do make mistakes. Please let us know if you notice errors or omissions. Corrections should be addressed to

Barbro Hansson '88 ADP  
Project Manager  
Alumnae Activities  
Mary Baldwin College  
Staunton, VA 24401



# ADP PROFILE

"Mary Baldwin College reawakened my interest in academic learning," says Zakira Beasley, the 1991 Outstanding Adult Degree Program Graduate. "The faculty and support staff of MBC respect you as an adult learner. They respect the fact that you can learn while you work and that life experiences are in fact learning experiences... They realize you have to raise the kids, work late at your job, and maintain a relationship with your spouse. They respect you in all your endeavors."



I have an opportunity to express the pros and cons of each side to everyone involved in the Child Care Scholarship Program."

So, where does a professional with 20 years of public service and a not-so-great track record with traditional education get a college degree?

Zakira explains, "Well, I knew I needed a program that would allow me to work full time, study at night, yet offer the flexibility to care for my family, and eat, and sleep...you see how complicated it can be for adult students?"

She adds, "Mary Baldwin College is extremely flexible, and that's why they are so successful in the field of adult education. I was so honored to receive the Outstanding ADP Graduate Award, but I don't feel unique. I saw so many other ADP students in the same situation that I was in...they have families, jobs, elderly parents to care for, but they also want their degrees. Mary Baldwin respects them and that shows in the diverse ways they allow you to learn.

"I took advantage of the advance placement tests, on-campus and community college classes, and independent study. It was the diversity of the program that allowed me to achieve my goals, and the ADP staff respected all these learning styles equally."

A true product of MBC and believer in its mission of life-long learning, Zakira is eager to take new classes, or as she says, "embark on new learning experiences."

"I would like to take a course in hand drumming," she says. "I have already studied African hand drumming and would like to study Mid-Eastern drumming and get my own drum. I would also like to take some creative writing courses...I enjoyed doing my homework with my son! When I was in the ADP program we would study together at the kitchen table, like pals. That's something I really miss."

Zakira meditates regularly and explains the exercise for herself as not so much a religious one, but a spiritual exercise. "We all

have a contribution to make to this world and we must be spiritually ready to meet challenges and overcome them," states Zakira.

Zakira does seem to have the inner discipline to successfully accomplish her goals. With a job, and the responsibilities of a wife and mother, Zakira completed her degree at MBC within two years. She still works for the Child Care Program and has recently accepted a position as administration director of Republic Research in Charlottesville. Yet, Zakira still found time to speak at MBC's spring orientation for new ADP students.

"I was honored to speak to the incoming adult degree students," she says. "They are lucky they chose MBC, because the program embraces individual learning styles and needs. I'm sure many of these ADP students will be reawakened to academic learning just as I was."

## Zakira Beasley Outstanding ADP Graduate of 1991

by D. Michelle Hite

Zakira, who was raised in Portland, Oregon, tried the traditional educational route, attending Occidental College straight out of high school. "I was just not ready for the four-year program at that point in my life," she says. "In 1989 though, after 20 years in the professional work force, I decided that I wanted to get my degree."

Those 20 years were successful years indeed. In 1976, while living in Sante Fe, New Mexico, Zakira founded and directed Open Hands, Inc., an agency which provided home care to elderly community members. She has since assisted in founding a second Open Hands in the Charlottesville, Virginia area, and has served on its Board of Directors. She has also worked five years for the Charlottesville Community Services Board as both an office manager and a housing administrator.

Currently Zakira is coordinator of the United Way Child Care Scholarship Program in Charlottesville. Through this program she

assists low income working families with child care. A couple of lines, modestly tucked away in the bottom of her resumé, state that Zakira increased funding for this program by 60 percent in the last two years. She has also established a child care program for high school-age parents through the auspices of the Child Care Scholarship Program.

"I really like working with this program," says Zakira. "I believe our program is successful because the same person who works with clients is the person making presentations for funding.

"I am the person in personal contact with clients by taking and reviewing their applications, and I am also the person who gives presentations for funding, writes proposals, and asks companies for financial aid....I believe that I am in tune with both the donating community and the recipients of aid.

**PERSONAL:** Born 6/4/50. Raised in Portland Oregon. Married Van O. Beasley 9/7/75. One son, Ben, age 12

**EDUCATION:** B.A. Business Administration, *With Distinction*, 1991

**PUBLIC SERVICE:** Charlottesville, VA. Community Services Board - five years as office manager and housing administrator.

**FOUNDER/DIRECTOR:** Open Hands, Inc., Sante Fe, NM, a social service agency providing home care to the elderly. Also helped found an Open Hands in the Charlottesville, VA area. Former Board of Directors Member

**AWARDS:** Who's Who Among Students in American Colleges and Universities.

THE MARY BALDWIN

# SAMPLER

New Items for 1992!



## MBC SESQUICENTENNIAL WINES

Enjoy our delightful white, blush, and red table wines produced in Virginia's Shenandoah Valley by North Mountain Vineyard. In honor of the College's 150th anniversary, the label features the words "Mary Baldwin College Sesquicentennial" and a picture of the Administration Building (complete with Ham and Jam!). These "Classic Country" wines will complement any meal. Sulfite levels are very low. Mix and match varieties!

## CLASSIC COUNTRY WHITE

A semi-dry, full-bodied white

wine made 100% from the Vidal grape, a French hybrid that is fast becoming one of Virginia's most popular wine grapes.

## CLASSIC COUNTRY RED

A dry, smooth, full-bodied red wine made from Foch grapes. This French hybrid gives a full, fruity nose and crisp finish. Great with Italian foods and salads.

## CLASSIC COUNTRY BLUSH

This semi-sweet wine is made from Chambourcin grapes. It is pressed and finished as one does a white wine and has a 2% residual sugar. Very fruity.

Quarter case (3 bottles any combination): Order # M-1; \$25.00

Half case (6 bottles any combination):

Order #M-2; \$48.00

Case (12 bottles any combination):

Order #M-3; \$89.00

Be sure to specify variety when ordering!

## SALT 'N PEPPER MACHINE

All-in-one lucite salt shaker and peppermill. Operates effortlessly with one hand. Adjustable grind. Ideal for kitchen, table, or picnic. Order #X-9; \$16.00

## PEPPERCORNS JUBILEE

A medley of colors and tastes - 1 1/2 oz. mixed red, green, black, and pink peppercorns with pitted cherry peppers. Perfect for use in our Salt 'n Pepper Machine! From the Herb Co., Ltd. Order #A-9; \$4.50



## MARY BALDWIN CHAIRS

Black lacquer finish and hand-painted gold trim combine with timeless design for a truly elegant chair. The College seal is featured in gold on the back rest.

Boston rocker, cherry arms:

Order #J-1; \$240.00

Boston rocker, black arms: Order #J-2; \$230.00

Captain's chair, cherry arms:

Order #J-3; \$235.00

Captain's chair, black arms:

Order #J-4; \$225.00

Side chair: Order #J-5; \$150.00

Child's rocker: Order #J-6; \$140.00

Freight charge per chair: \$40.00 (east of Mississippi)  
\$45.00 (west of Mississippi)

Please allow 8 weeks for delivery.



## TWO TEATIME TREATS AND SILVER TEA STRAINER From Lady Primrose's in Dallas

Rose Pouchon tea, one of the finest of the world's teas, gloriously blended with individually collected rose petals. Lady Primrose is sharing one of her privately blended teas charmingly packed in a thatched cottage box from England. The

delicate aroma of the steeped tea as it is poured through the sparkling silver tea strainer will portend the delights to be savored.

To ensure a perfect cup of tea, instructions are enclosed.

An elegant silver-plated tea strainer with bulk Rose Pouchon tea packed in a box from the British National Trust. Order #P-1; \$24.00

The tea time treats and silver tea strainer are products from Lady Primrose's, a Dallas shop, owned by Caroline Rose Hunt '43



## EGLIMISÉ PAINTINGS ON GLASS

A beautiful design featuring the Administration Building, complete with Ham and Jam, is hand-painted on each piece. The mirror and picture are framed in wood and leafed in silver tones. The desk box is walnut with brass fittings.

Mirror (15" x 26")

Order #I-1; \$165.00

Framed Painting (10" x 15")

Order #I-2; \$135.00

Desk Box (12" x 7" x 2")

Order #I-3; \$165.00





# FACULTY NOTES

Dean of the College James D. Lott has announced the appointment of five new full-time and three adjunct faculty members.

**Sally M. Dobyns**, formerly a research assistant at the National Research Center on the Gifted and Talented at the University of Connecticut, has been appointed assistant professor of education. Ms. Dobyns has an A.B. from Morehead State University and an M.A. from the University of Connecticut, where she is a Ph.D. candidate.

**Yukie Eguchi** has been appointed lecturer in Japanese. Ms. Eguchi has a B.A. from Doshisha Women's College. She was an English teacher at Nihon Gaigo Academy and has done private tutoring since 1990.

**Sara Nair James** has joined the faculty as assistant professor of art. Ms. James is a graduate of Mary Baldwin College, class of 1969. She has an M.A. from Old Dominion University and is a Ph.D. candidate at The University of Virginia. Ms. James has taught at UVA, Old Dominion, Norfolk State, and Tidewater Community College.

**Claire T. Kent** has joined the faculty of the Adult Degree Program as assistant professor of business (ADP). Ms. Kent has a B.B.A. and M.B.A., both from James Madison University. She will work primarily in the Charlottesville ADP Center. Prior to joining Mary Baldwin, Ms. Kent was on the faculty of Piedmont Virginia Community College in Charlottesville.

**Ronald W. Lovelace** has been appointed assistant professor of religion and acting director of the Preparation for Ministry Program. The Rev. Lovelace has a B.A. from King College and the D.Min. and Th.M. from Union Theological Seminary. Prior to his appointment at Mary Baldwin, he was clinical pastoral education supervisor and chaplain of the Health Sciences Center at The University of Virginia. He and his wife, College Chaplain Pat Hunt, have also been co-pastors at churches in Tennessee and West Virginia.

**Katharine M. G. Franzen** has been appointed adjunct instructor in history. Ms. Franzen, who is a Ph.D. candidate at The University of Virginia, has an M.A. from St. Andrews University.

**John A. Runkle, A.I.A.**, who is principal architect at Frazier Associates in Staunton, has been appointed adjunct instructor of art. Mr. Runkle earned a B.A. through Mary Baldwin's Adult Degree Program and a Bachelor of Architecture from the University of Tennessee. He will be teaching architectural drafting.

**Dr. Terry Williams**, chairman and professor of theatre at Western Michigan University, will join the faculty for the spring term as adjunct professor of theatre. Dr. Williams, who is on sabbatical, will teach a section of Theatre 217 (Great Plays) and will direct the musical, *Quilters*.

**Dr. Stevens Garlick**, associate professor of German (ADP), gave two lectures in early June under the auspices of Autonomous University of Guadalajara, Mexico. His presentations, simulta-

neously translated into Spanish, were "Commercial Relations between Mexico and an Expanding European Community" and "The Ramifications for Mexico of a North American Free Trade Agreement."

**Dr. Michael Gentry**, assistant professor of mathematics, attended a two-week Technology Strategies Workshop at Ohio State University during the summer. The workshop addressed the use of symbolic computer algebrasystems (Mathematica, Maple, Matlab, Derive) in the mathematics curriculum.

At the annual meeting of the American Psychological Association in San Francisco, **Dr. Diane Ganiere**, associate professor of psychology (ADP), presented "A Game for Engaging Listeners in One Lecture." **Dr. Ashton Trice**, assistant professor of psychology, made two presentations: "The Role of Career Self-Efficacy in College Women's Job Search" and "Health Locus of Control and AIDS-related behavior."

**Dr. Roderic Owen**, associate professor of philosophy (ADP) led a two-day workshop on "Education & Ethics" for North Carolina professors of education in early June. Dr. Owen also directed the ADP Summer Residential Week.

**Dr. Steve Mosher**, associate professor of political science and director of the Health Care Administration Program, presented "Health Care Reform: Initiatives at the State Level" at the [Virginia] Governor's Conference on Aging in Richmond. At the Institute on Dimensions in Leadership sponsored by UVA and Virginia Hospital Association, Dr. Mosher led two workshops: "Team Building: Motivating and Developing Your Employees" and "Negotiating to a Win-Win Conclusion."

**Dr. Virginia Francisco**, associate dean for special programs, traveled to Buenos Aires, Sao Paulo, Bogota, and Caracas in late summer to recruit students for the College's expanding cultural immersion programs. Programs for South American students have been designed to take place on the Mary Baldwin campus in winter months, when those students are on holiday from school in their own countries.

**Dr. David Mason**, assistant professor of political science, presented a paper, "Eric Voegelin's Reflexive Thinking In Plato's Metaxy," at the annual American Political Science Association meeting in Washington, DC, this summer.

**Janet Wilkins**, assistant professor of art, attended the University of Tennessee's foreign program held in London during the summer. Ms. Wilkins completed two courses in British design.

**Dr. Mary Hill Cole**, assistant professor of history, was one of 15 college professors selected to participate in an NEH sponsored Summer Institute titled "Ceremony and Text in the Renaissance" at the Folger Shakespeare Library in Washington, DC.

**Dr. Gary Diver**, assistant professor of physics, has participated in a National Science Foundation workshop exploring interactive methods of teaching introductory physics at Dickinson College in Carlisle, PA.

# Sesquicentennial Memorabilia



*Back of plate*

## Staffordshire Plate

Lovely Staffordshire plate produced in England for the Sesquicentennial. A reproduction of one sold years ago, the plate features a nostalgic image of the historic Administration Building.

*\$40 postage paid*



## Bookends

Elegant bookends replicate Ham and Jam, familiar sentinels at the steps of the Administration Building. Cast iron in handsome verdigris finish. Reissued by Virginia Metalcrafters of Waynesboro, Virginia.

*\$50 pr. postage paid*

## Pictorial History

This attractive volume of contemporary and archival photographs will be offered to alumnae and friends of the College through a special mailing directly from Harmony House sometime in the fall. **All orders and billing for the pictorial history will be handled by Harmony House and not the College.**

*\$42.75 postage paid*

SESQUICENTENNIAL 1842-1992



# Mary Baldwin College

## Sesquicentennial Memorabilia

### ORDER FORM

Name \_\_\_\_\_

Address \_\_\_\_\_

City \_\_\_\_\_ State \_\_\_\_\_ Zip \_\_\_\_\_

Phone Home (\_\_\_\_\_) \_\_\_\_\_ Office (\_\_\_\_\_) \_\_\_\_\_

My MBC Class Year is \_\_\_\_\_

DESCRIPTION	QUANTITY	PRICE EACH	AMOUNT
<input type="checkbox"/> Staffordshire plate		\$ 40.	
<input type="checkbox"/> Ham and Jam bookends		\$ 50.	
		Sub Total	
		Va. Residents add $4\frac{1}{2}$ % sales tax	
		Grand Total	

Ship to: (if different from above)

Name \_\_\_\_\_

Address \_\_\_\_\_

City \_\_\_\_\_ State \_\_\_\_\_ Zip \_\_\_\_\_

Gift Card Message should say: \_\_\_\_\_

### Payment Method

I am enclosing a check or money order payable to Mary Baldwin College Sesquicentennial

Charge to:  Visa  MasterCard Expiration Date \_\_\_\_\_

Card Number \_\_\_\_\_

Signature \_\_\_\_\_

*Required for credit card purchases*

Thank you for your order

Return this order form to: George McGee, Director of Special Projects  
Mary Baldwin College  
Stannton, VA 23301  
703 887-7011

### OFFICE USE ONLY

Date Order Received \_\_\_\_\_

Date Processed \_\_\_\_\_

Check No. \_\_\_\_\_



## THE VALUE OF PROGRAMS *for* INTERNATIONAL STUDENTS

by Ashton D. Trice and Shirley Y. Rawley

ABOVE: Students in the 1991 Sakae Program.

"Thank you so much for taking care of us. We never forget your kindness, and we do respect that you have a strong sense of responsibility to control us warmly."  
*Excerpt from a letter written by a summer program student now in a Boston college.*

"I hope to study my major as soon as possible; however, I have not gotten used to the new environment yet, so I miss you and MBC."  
*In a letter from a student now in college in Kansas.*

For a number of years, Mary Baldwin College has attracted international students. Some study on campus for just a year, while others become fully integrated into the broad range of campus experiences and complete their degrees here. In addition, the College offers two summer programs for Japanese students, one of which involves a month-long stay on campus for students from Doshisha Women's College. The other program is designed for students who will study in American colleges and universities, several of them at Mary Baldwin. This program is seven weeks of intensive preparatory work during which participants study English language, are introduced to five college courses, and, most importantly, are immersed in American college life and culture.

After work on campus, the next stage of involvement for students in both summer programs is a homestay period. Some students visit families in places as far-flung as Wyoming, Boston, or New York, but most stay in Staunton, Richmond, or Roanoke. Upon completion of the homestay, the Doshisha students return to Japan and the other students move out across the United States to enroll in different colleges and universities.

Understanding the value of the programs to international students and to the college community in which they visit requires answers to parallel questions: Why do these young people come to the United States to study, and what is the impact on members of the college community who work closely with international students?

## WHY DO STUDENTS COME TO THE UNITED STATES?

Historically the most common reason international students come to the United States is to develop English language skills. Students planning careers in English language teaching, in foreign service, or in businesses which deal extensively with American companies need to become comfortable with idiomatic conversational language and to be skillful in the technical language of their field. In a survey conducted this summer by a Mary Baldwin staff member, half of the 71 Japanese students on campus listed development of English language skills as the primary reason they came to America to study.

For international students, the American university system also offers expanded opportunities in other areas; thus, today's international student population also includes a new breed who comes for the formal programs that do not exist in great numbers or are nonexistent in their country. Among the Japanese students this past summer were a significant number who indicated no special interest in English language, but who wanted to study art, business, media communications, counseling, and women's studies.

## WHAT CAN AMERICAN TEACHERS GAIN FROM WORKING WITH INTERNATIONAL STUDENTS?

Every member of the 1991 teaching staff of one of the summer programs expressed appreciation for the dedication, determination, and politeness of the international students. Discussions with faculty during the teaching sessions also reveal the challenges of teaching familiar topics to students who do not have the same language or the same cultural or knowledge base.

To teach international students requires a reexamination of teaching habits and is a lesson in communication strategies. Clarity of purpose and delivery coupled with the desire to reach students who stand on the fringes of effective language consumption are necessary for successful teaching in international programs. And in a college like Mary Baldwin, which emphasizes individual attention to all students, the practice of accommodating a different type of student holds obvious value.

Teachers of international students also gain considerable insight into the values of other cultures. One of the more telling examples of this occurred this summer as one of the counselors watched delighted students celebrate the arrival of a package of food from Japan. The students, as was customary, were eating out of the same bowl with the same set of chopsticks.

The counselor, with what he thought was great tact and cultural sensitivity, mentioned that Americans, because of concern about communicable diseases, usually did not share dishes and eating utensils. He suggested that the Americans students, with whom they would soon live and share meals, might think their behavior disturbing.

The student in whose room the party was taking place looked at the counselor and said, "I understand. You are offended by our behavior like I am offended that you are wearing your shoes in my room."

People who work with international students may come away from that experience with a profoundly changed view of their own culture. It is particularly interesting to examine local customs and institutions from the fresh eye of the international student. In fact, simply answering all the "why" questions of these students can be an education in American culture. For example, why do Americans have beauty contests for babies? Why do American students go to parties every weekend? Why do Americans say "yes" when they really mean "maybe"? Why do Americans tolerate so much crime?

For those who teach international students, their presence enriches our lives as it forces introspection. They make us evaluate our teaching techniques and give greater consideration to the frame of reference of those to whom we wish to transfer knowledge. For those of us who teach at a college like Mary Baldwin with its emphasis on individual attention to students, the practice is invaluable. And as these students question us with innocent curiosity and respect about our customs and values, they make us realize that we live in a global community that is not entirely American.

"Meeting various people who have various thoughts, opportunity to work hard in a theatre, getting a tough spirit." *A student's responses on a questionnaire being used to help determine reasons for studying in the United States.*

"In attempting to explain language usage to the students, I was confounded by the sloppiness of my own language habits." *From a 1991 staff member.*

"In economics class the teacher is very kind to us, because he always writes about the contents of his speech on the blackboard before he starts the lecture." *Excerpt from a letter from a student now in a West Virginia college.*

"One of the main challenges for me in teaching Japanese students is that I do not have a very good developmental gauge for them. I cannot look at them and tell their age, and I am constantly talking to them as if they were fifth graders. I had to keep reminding myself that I was talking to a group of very sophisticated adults." *From a 1991 Staff member*

"My classes started from last Monday. Though my classes are hard, I will try. I had a good time at Mary Baldwin College. I would like to see you there again." *Excerpt from a letter written by a student now in college in Missouri.*

*Ms. Rawley is associate professor of communications at Mary Baldwin and was director of the 1991 Sakae Institute; Dr. Trice is assistant professor of psychology and was a tutor in the same program. In addition to programs for Japanese students, the Office of Special Programs is developing cultural immersion programs for students from other countries, particularly in South America. These students will have the opportunity to study on the Mary Baldwin campus during winter months their schools are on holiday.*

# MARY BALDWIN COLLEGE

## Sesquicentennial Campaign

### CONTRIBUTORS OF \$5,000 AND ABOVE THROUGH JULY 1991

- Anonymous  
Elizabeth Byrd Williams Abbott '64  
Algernon Sydney Sullivan  
Foundation  
Carole Lewis Anderson  
Claire Lewis Arnold '69  
Mr. and Mrs. Mark Atchison  
Gloria Jones Atkinson '33 (D)  
Elizabeth Kendall Baker (D)  
Shirley Black Barre '39  
Margaret Ann Barrier '50  
Mrs. Joseph L. Barnett  
Beverly Estes Bates '64  
Sarah Warren Baynes '64  
Martha Barnett Beal '53  
Russell J. Berry (D)  
Lucretia Davidson Beach (D)  
J. Edward Betts  
Mary L. B. Birdsong (D)  
Marian Hornsby Bowditch '42  
Mary Stuart Brown Bowman '28 (D)  
Andrew J. Brent  
Mr. and Mrs. Norris A. Broyles  
Elia Durr Buck '50  
C&P Telephone Company of Virginia  
Susan Warfield Caples '60  
Carpenter Foundation  
Margaret Anderson Carr '67  
Mr. and Mrs. H. E. Chiles  
Frances Hafer Chiles '55  
Churches Homes Foundation  
Justice and Mrs. George M. Cochran  
Mary Wray Conner '81  
Frances Royster Cooke (D)  
Angela Blöse Corley '67  
Mary Gould Coulbourn '63  
Crestar Foundation  
Sally Dorsey Danner '64  
Ouida Caldwell Davis '51  
Dr. and Mrs. John W. Deming  
Bertie Murphy Deming '46  
Anne Ponder Dickson '61  
Elizabeth Kirkpatrick Doenges '63
- Donovan Family  
Dreyfus Foundation  
Katherine Dyer Dudley '36  
Nancy Mayer Dunbar '60  
Jessie Ball duPont Fund  
Mary Ellen Killinger Durham '66  
Donna Neudorfer Earp '76  
Genevieve Benckenstein Elder '41  
Sydney Turner Elsass '69  
Ethyl Corporation  
Mr. and Mrs. James S. Evans  
Beatrice Ware Evans '43  
James B. Farinholt Jr.  
Leigh Yates Farmer '74  
Susan Train Fearon '69  
T. David Fitz-Gibbon Charitable Trust  
Virginia Hayes Forrest '40  
Patricia Andrew Goodson '51  
Dr. and Mrs. Thomas H. Grafton  
Julia Leggett Grant (D)  
Mary Agnes Grant '30  
Helen K. Groves  
The Gwathmey Trust  
Mr. and Mrs. J. Rogers Hall  
Lillian Richardson Hall '48  
Linda Dolly Hammack '62  
Cynthia Luck Haw '79  
Mabel Fetterman Held '76  
Mr. and Mrs. B. T. Henderson  
Sarah Head Hendricks '64  
Margaret Hunt Hill '37  
Mr. (D) and Mrs. John S. Hinckley  
Anne Holman Hinckley '34  
Anna Kate Reid Hipp '63  
Carolyn Gilmer Hisley '68  
Margaret Herscher Hitchman '40  
Susan Baughman Homar '74  
Caroline Rose Hunt '43  
Shirley Haynes Hunter '24  
Beverly Grear Hurlt '61  
Henry C. Ikenberry Jr.  
Elizabeth Lindsay Jones '69  
Louise Fowlkes Kegley '54
- Dorothy Douglass Kellam '36  
The Right Reverend and Mrs.  
Christoph Keller  
Caroline Murphy Keller '42  
Gail McLennan King '69  
Martha Philpott King '80  
Charlene Kiracofe '25 (D)  
Roberta Wilson Lea '66  
Marguerite Fulwiler Livy '17 (D)  
Mr. and Mrs. Charles S. Luck, III  
Charlotte Jackson Lunsford '51  
Mr. and Mrs. Donald C. Lutken Sr.  
Melissa Turner Lutken '46  
Suzanne Maxson Maltz '75  
Mary Bell Archer Mapp '35  
Mr. and Mrs. Frank C. Martin Jr.  
Massey Foundation  
Nancy Clark McLennan '41  
Louise Rossett McNamee '70  
Ruth McNeil (D)  
Mr. and Mrs. R. Milton McMullan  
Valerie Lund Mitchell '74  
Mr. and Mrs. Don D. Montgomery  
Patty Joe Mahony  
Montgomery '37 (D)  
Mr. and Mrs. P. William Moore Jr.  
Mr. and Mrs. P. W. Moore Sr.  
Dorothy Baughan Moore '40  
Louise Bowen Morris '25 (D)  
Mr. and Mrs. William S. Morris III  
Mr. and Mrs. Richard S. Myrick  
Winifred Boggs Myrick '54  
Dr. and Mrs. Maurice Nottingham Jr.  
Ann Reid Strickland  
Nottingham '56  
Children of Elsie Carleton  
Olsson '28 (D)  
Pauli Anne Overdorff '70  
Frank R. Pancake  
William G. Pannill  
Mary Morton Parsons (D)  
Anne Poole '51  
Mary Elizabeth Preddy '67
- Mr. and Mrs. J. Carson Quarles  
Margaret Thorn Rawls '69  
Joanne Marie Reich '88  
Richmond Chapter MBC Alumnae  
Association  
Barbara Knisely Roberts '73  
Mr. and Mrs. John G. Rocovich Jr.  
Dr. Sue Ellen Butler Rocovich '67  
Seth Sprague Educational &  
Charitable Trust  
Shuford Mills Inc.  
Mr. and Mrs. Charles H. Shuford  
Laura Shuford  
Robert Shuford  
William B. Shuford  
Smyth Foundation  
Mary Beth Reed Smyth '47  
R. R. Smith  
Jane Frances Smith '37  
W. W. Sproul (D)  
Janet Russell Steelman '52  
Dr. Leslie W. Syron '42  
Mr. and Mrs. R. Dillard Teer  
Mildred Roycroft Teer '44  
Eugenia McCaun Thomason '62  
Mr. and Mrs. William Thorne  
Harriette Clarke Thorne '47  
Betty Neisler Timberlake '46  
A. Jane Townes '69  
Tull Foundation  
Cecile Mears Turner '46  
Dr. Cynthia H. Tyson  
Ray Castles Uttenhove '68  
Walter M. Vannoy Jr.  
Ann Lewis Vaughn '69  
Phyllis Couderd Weaver '28 (D)  
Lettie Pate Whitehead Foundation  
John A. Williamson II  
Margaret C. Woodson Foundation  
Dorothy Jones Wrigley '70

(D) Deceased

While every effort has been made to ensure the accuracy of our donor lists, errors or omissions in this report may have occurred. We appreciate our donors' generosity, and we apologize in advance for any inaccuracies in this list. Any correction should be sent in writing to

Anne Holland  
Associate Director of the Annual Fund  
The Office of Institutional Advancement  
Mary Baldwin College  
Staunton, VA 24401



# B u i l d i n g AN Endowment

by Charles S. Luck III

**T**his College, now celebrating its 150th year, has been built on the wisdom and vitality of the likes of Rufus Bailey and Mary Julia Baldwin. Yet, while we celebrate these two leaders in particular, the growth of the College throughout its long, distinguished history, has been made possible by the contributions and support of many people.

As Mary Baldwin College moves into the decade of the 1990s and beyond, this support becomes increasingly important, because the College must build a substantial endowment. Endowment is the College's margin of excellence, enabling it to strengthen existing programs and to develop new ones.

Endowment is also vital for the heart of the College, our faculty. It is, after all, the faculty who provide, through their teaching and scholarly activity, one of the finest academic programs in this country. Endowment enables the College to provide academic chairs, lectureships, sabbatical leaves, and scholarly travel. A substantial endowment will also allow us to keep faculty salaries competitive and high enough to attract and retain distinguished scholars.

In 1985, the endowment of Mary Baldwin College stood at

\$11.5 million, placing the College woefully behind some of it nearest competitors. Since June of 1985, those who support the College have increased the fund by \$8,051,302 — 69.5 percent.

Thus, the endowment has reached \$19.6 million, not including pledges for future commitments, a good foundation for this most important of all the College's building projects. The work must continue, however, so that Mary Baldwin can maintain its momentum and retain its vitality and ability to respond to the changing needs of society.

In the past, we have compared our endowment to that of similar institutions, and we have found ourselves lacking. Now, as we look to the future, we must look at how far we have come in the past six years, and from this success, draw inspiration to sustain the momentum for growth and change.

The success of the past five years has shown us that we can build an endowment for this College. Lacking are we? I think not, for the commitment and dedication of those who are supporting Mary Baldwin College are without equal.

Charles S. Luck III is chairman of the Board of Trustees of Mary Baldwin College. His daughter, Cynthia Luck Haw, graduated from Mary Baldwin in 1979.

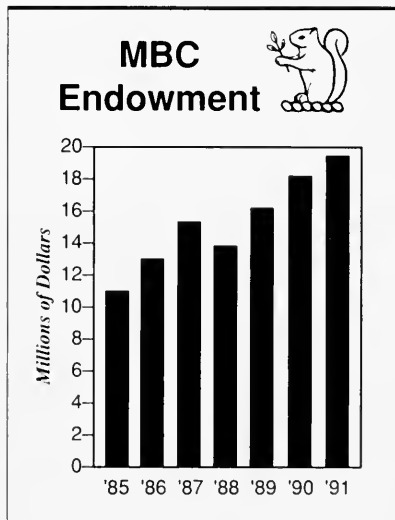



ABOVE The 1991 Admissions Volunteer Excellence award was presented to Jane Townes '69 during Fall Leadership Conference. Left to right: Agnes Cooper '71, Admissions Committee; Jane Townes '69, Shelbyville, Tennessee; and Cynthia Knight Wier '68, Chair, Admissions Committee.

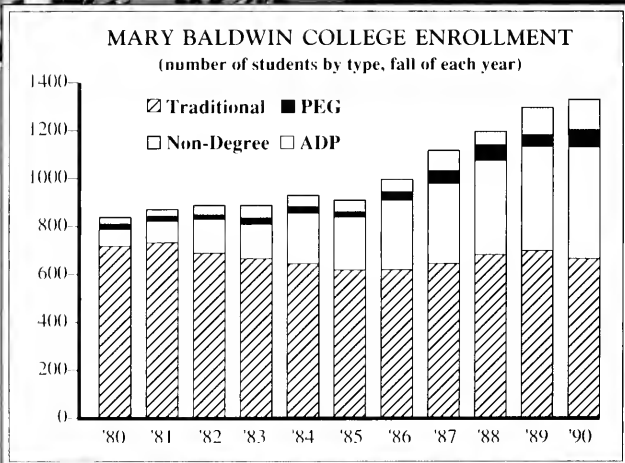

Keeping enrollment up when the population of available students is going down is an enormous challenge. Mary Baldwin is winning, however, thanks to a dedicated admissions staff and volunteers who share the good news of Mary Baldwin College with prospective students. Student recruitment is enhanced by the efforts of admissions volunteers - faculty, staff, students, and, especially, alumnae and parents of current and former students. They have personal insight into life and learning at this remarkable college and can identify students who will benefit most from the Mary Baldwin experience.

Please call or write for information about becoming an admissions volunteer.

**Harriet B. Runkle**  
Director of Admissions  
Volunteers  
703-887-7007

**Elaine B. Liles**  
Executive Director of  
Admissions  
703-887-7023

