



Gc  
929.2  
M277d  
1760931

M.L.

RESEARCH  
GENEALOGY COLLECTION

ALLEN COUNTY PUBLIC LIBRARY



3 1833 01411 1212













**“COAT OF ARMS”**

The Coat of Arms was adopted by the Mahaffeys of Ireland in the 11th century, consisting of a shield, on which is a mailed arm raised in defense of the home, with a broken spear held in the hand and over it the inscription, “Factus Non Victus,” meaning, “broken but not conquered.” All pieces of silverware, also furniture, as far back as 800 years has this engraved on it and is to be found among the old family relics in Dublin and other cities in Ireland.

# “Mahaffey Descendants”

Sketch of Reunions, Historical Records and  
Biographical Genealogy of Mahaffey Descendants

1600—1914

Compiled by  
Estelle Kinports Davis and  
Mary E. Mahaffey Garst

HARRISBURG, PENNSYLVANIA—1914

---

Central Printing and Publishing House



Harrisburg, Penna.

---

## PREFACE

---

**T**HIS work is promulgated by its authors not in any sense as a literary gem, but rather as a forced product in response to the decision of the majority. It lacks finish, and in a great many respects certain details which would have made it a more valuable work. However, it is hoped that the object has been gained for which it was printed, namely, the preservation of data collected for years, and fulfilling the desire of the older members of the Clan who wished to see a book of the genealogies of those who have met year after year at the Reunions.

This work is not confined to a single family, but to any who have, or descended from the name, who furnished data. The families will be taken up in the counties of Pennsylvania, where the first one of the name was known to locate. Necessarily the sketches must be brief, but it has been the aim to select those details which would help in establishing lines of either past or future generations, and for that reason this book is entitled to a place in every library of those who bear, or descend from the Mahaffey name. Mention will also be made of those living in Ireland, who have for years taken an interest in members of the Clan here, and who have furnished us with interesting information concerning the early history of the family there.

Space has been given to all who have furnished the necessary data in the way of biography, or history, of the present, as well as the past generations, but in most cases your historians have found it difficult to procure the needed data, possibly due to reticence, or modesty. We have aimed to avoid partiality in this regard, naturally were obliged to give only what we were able to procure.

ESTELLE KINPORTS DAVIS.

## “OUR HISTORY”

---

Fellow descendents, at last we have found  
Our His'try, and in a book it is bound ;  
It dates from the time this good Irish name  
Scotland forsook, and in Ireland took claim.  
Scotch-Irish we are, none better I'm sure,  
With others 'tis crossed, remaining as pure  
In the veins of the Clan, flowing to-day—  
This His'try is proof—you cannot gainsay.  
In crossing the span of years we have tried  
To connect all the links, trusting you'll bide—  
Tradition as facts, since much has been found,  
Authentic indeed in our His'try bound.  
Lib'ral we have been with our fellow man,  
Including all names in this Irish Clan ;  
Not only the Ma's and the Me's you'll find,  
But names that are common to all mankind.  
In writing this book dear Clan we have found,  
Much interest displayed in making our round—  
You can judge for yourself, reading is proof,  
Some silence preferred, others remaining aloof.  
Not daunted by this, in silence the work—  
Even though some few their duties did shirk,  
Was fin'ly completed—we did our best  
With data secured may it stand the test  
Of critics, which in our Clan you may find—  
In censuring we trust they all keep in mind  
The efforts of those who this His'try wrote—  
They hope not for glory, this you will note—  
Simply to prove to generations to come,  
From whence they came, and to whom they belong ;  
We trust our struggle has not been in vain,  
And to all the world our “History” proclaim

MARY E. MAHAFFEY CARST.



## HISTORY OF REUNIONS

---

For ten years the Mahaffey's of Clearfield and Lycoming counties, Pennsylvania, have been holding family Reunions. This Reunion idea was first conceived in the brain of Mrs. Addie Hennigh, of Punxsutawney, Pa., daughter of David Mahaffey, of Louisiana, and grand-daughter of Thomas Mahaffey, of New Washington, Pa., and was formulated by her to W. T. Mahaffey and wife, of Cherry Tree, Pa., who were visiting in her home, June 10, 1905, and was to the effect that an organization be formed, called the "Mahaffey Clan," and that they should hold reunions beginning that fall. Mr. Mahaffey, in his usual enthusiastic manner, agreed to this, and they at once formed a temporary organization, electing Mr. Mahaffey President, and Mrs. Hennigh Corresponding Secretary, she agreeing to send out invitations to all known Mahaffeys to assemble at Mahaffey, Clearfield Co., Pa., to perfect the organization. In response to these invitations seventy-five relatives gathered at Mahaffey on the 12th day of September, 1905, and the first "REUNION" of the "Mahaffey Clan" in Pennsylvania, was held. The following officers were elected to serve one year: W. T. Mahaffey, Cherry Tree, Pa., President; James Mahaffey, Clearfield, Pa., Vice President; W. P. Mahaffey, Clearfield, Pa., Secretary and Treasurer. The second reunion was held at Mahaffey, Pa., August 9th, 1906, with one hundred and seventy-five present. The same officers were re-elected, with the addition of Porter Kinports, of Cherry Tree, Pa., as Historian.

The reunions continued at Mahaffey, Pa., with the same officers re-elected, increasing numbers and growing enthusiasm until six had been held—these had always partaken of the nature of all-day picnics and were heartily enjoyed.

The success of the gatherings being largely due to the untiring efforts of Aunt Kate Mahaffey and her immediate family. At this sixth meeting, August, 1910, Asher C. Mahaffey, of Williamsport, Pa., was elected Vice President, the other officers being retained as before. Several committees were appointed.

Committee on Arrangements—Mrs. A. C. Mahaffey, Williamsport, Pa.; Mr. and Mrs. Moses Mahaffey, Hepburnville, Pa.; Mrs. W. T. Mahaffey, Cherry Tree, Pa.

Committee on Invitation—Harry B. Mahaffey, Harry Conner, Mrs. Maggie McMurry, Moses Mahaffey and Miss Rachael Mahaffey, of Dublin, Ireland.

Committee on History—Mr. and Mrs. Porter Kinports, of Cherry Tree, Pa.; Mrs. W. T. Mahaffey, Williamsport, Pa.; Samuel Mahaffey, Marion, Ohio; Dr. John Pentland Mahaffey, Dublin, Ireland.

Committee on Finance—R. F. Mahaffey, Frank Flinn and J. R. McMurry.

A vote was taken on place of meeting for the next year and carried in favor of Williamsport, Lycoming Co., Pa. (the cradle of most of these branches of Mahaffey's). President W. T. Mahaffey gave a talk on his travels in Europe the year previous, and related the incidents of his visit to relatives of the Clan in Ireland, where he had the pleasure of seeing many old relics, which included some antique furniture which had been in the possession of the Mahaffey family for several hundred years. He read a letter from Dr. John Pentland Mahaffey, of Trinity College, Dublin, which was received with much enthusiasm.

At the seventh reunion, August 31st, 1911, and the first one held at Williamsport, Pa.; Ezra Rathmell was elected Vice President, other officers remaining the same. The business meeting was held at the "Arlington Hotel." Several new features were introduced at this meeting. 1. The reading of an authentic History embracing the then known data. 2. The presentation to each member present of a facsimile of the "Coat of Arms," adopted by the Mahaffey's in the 11th century. 3. The delightful entertainment at the Acasia Club, by John Hall.

The eighth reunion was again held in Williamsport, August, 1912, this time at the New Crawford Hotel. In the election of officers the President, Vice President, Secretary and Treasurer were retained; Mrs. Geo. N. Davis, of Coffman, W. Va., was elected Historian, in the place of her father, Porter Kinports, who died the March previous. Mrs. O. Watson Bennett, of Williamsport, Pa., Corresponding Secretary. Souvenir badges, with

a print of the old Mahaffey Homestead, were presented to those present. At this meeting Mrs. O. Watson Bennett loaned a grandfather's clock, a chair, a curious sun-dial and a book of prayers, the property of Thomas Mahaffey, Sr., for the inspection of his descendants. The assembly was again entertained at the Acasia Club, by John Hall.

The ninth annual reunion of the Mahaffey Clan was held in the Y. W. C. A. Assembly Hall at Williamsport, Pa., August 14th, 1913. The same officers were re-elected with two additional ones, Mrs. Kate Long, Howardsville, Assistant Secretary, and Mrs. M. E. Mahaffey Carst, of Harrisburg, Pa., Assistant Historian. The walls of the hall were handsomely draped in American flags. The flag of Ireland and the Mahaffey "Coat of Arms," occupying prominent places immediately above the President's chair.

The poem, "To the Clan," and the song, "Our Native Land," sung to the tune of "America," composed by Mrs. M. E. Mahaffey Carst, were easily the features of the day.

At this meeting a motion was made and seconded that a book should be printed by the next reunion, which should include all the accumulated data of interest to the Clan, and such genealogies and histories of different families represented as could be gathered. The Historian opposed this motion, protesting that the work involved too much research to furnish complete authentic genealogies to be accomplished in a year. She was over-ruled and the motion carried.

The success of this meeting, and largely those before held in Williamsport, was due to the indefatigable efforts of Mrs. O. Watson Bennett. Responding to an invitation, which had now become a delightful custom, the Clan repaired to the "Acasia Club" for an evening's festivity, Mr. John Hall appearing again as host. At the conclusion of the business meeting the vote carried to hold the tenth annual gathering of the "Mahaffey Clan" at Williamsport, Pa., August 13th, 1914.

## TO THE CLAN

---

Mahaffey Descendants, good old Irish clan!  
Be they youthful or aged, woman or man—  
My greetings to all at this annual event,  
I trust we shall feel the time is well spent.  
It has been many years since the first of our clan  
Left his emerald home to cross the great span,  
As green as the country he had left far behind,  
He landed, no doubt hoping fortune to find.

Though centuries have passed since they crossed to this side,  
The clan of to-day we behold with much pride,  
Filling places of honor, trust and esteem,  
Which inspires our heart with love's stately mien.  
The ancient "Blue Stocking" is swept from our view,  
But the blood in our veins keeps flowing as blue;  
No longer 'tis sect,—but one family to-day,  
Our greetings exchange and our kinship display.

The descendants surround us with many odd names,  
But to our "Irish Clan" they also lay claims;  
The love for the shamrock sunk deep in each heart,  
Cause our faces to glow and our pulses to start.  
Perhaps as we gather to-day we shall miss  
Some familiar form, a hand clasp or kiss,  
Who have left us to join that reunion above,  
Awaiting our coming, our friendship, our love.

Our clan as a rule are both happy and gay,  
Age proving no barrier to sunshine or play;  
Last year I am told they all marched to the tune  
Of enchanting music, morn coming too soon.  
I trust as we gather round the gay festal board,  
We ever are mindful of our Saviour and Lord;  
Even so, we can fill this bright day with much love,  
To assemble once more at that banquet above.

This poor rambling verse comes from one of the clan,  
Though 'tis not from sweet maid, nor from stalwart man;  
The fruit of my mind I have given to you,  
A failure, no doubt I have proved, 'tis true.

In conclusion dear friends my toast "To the Clan,"  
Is always be cheerful, do good where you can,  
Thus prove to the world that the good Irish blood  
In Mahaffey descendants is flowing with love.

Composed by Mrs. Mary E. Mahaffey Carst, 608 N. Seventeenth Street, Harrisburg, Pa., complimentary to the Ninth Annual Reunion of Mahaffey Descendants, held at Williamsport, Pa., August 14, 1913.

## OUR NATIVE LAND

*(Sung to the tune of "America.")*

Our native land so dear,  
That thrills our heart with cheer  
Of thee we sing;  
Land where our fathers died,  
Land of the shamrocks pride,  
To-day upon this side  
Our voices ring.

Our native land to thee,  
Our praises always be  
Loyal and true;  
We love this emerald land,  
Our clan united stand,  
A happy Irish band  
We'll prove to you.

Our native land so fair,  
Let all that breathe thy air,  
With rapture sing;  
E'en though you cannot hear,  
Our voices blend with cheer,  
To-day our hearts are near,  
Sweet memories cling.

We love to laud this land,  
And proudly clasp the hand  
Of Erin's soil;  
Long may our praises ring  
Though time its changes bring,  
To-day our clan doth sing  
And rest from toil.

Composed by Mrs. Mary E. Mahaffey Carst, No. 608 North 17th Street, Harrisburg, Pa., June 26th, 1913.

## INTRODUCTION TO GENEALOGIES

---

“Wire! Brier! Limberlock!  
Four and twenty geese in a flock—  
One flew east, one flew west,  
And one flew over the cuckoo’s nest.”  
—Origin Unknown.

At different times various branches of the Mahaffey family have emigrated from the north of Ireland and located on this side of the Atlantic. In Maryland at an early date and in Pennsylvania as early as 1753. From these branches have sprung a progeny that numbers many thousands, and probably every state in the Union, as well as Canada, boasts representatives.

The Mahaffeys are of Scotch-Irish descent, and the early settlers of that name in Pennsylvania intermarried with such families as the Lindseys, Allisons and Hamiltons, also Scotch-Irish and born in northern Ireland, and all mentioned families originally from Scotland.

The line of direct descent of those who settled in this country in the eighteenth century has not been established in Ireland, owing to the fact that those in the Island of the name are barren of information, as are those here concerning the generations who lived early in the eighteenth, and late in the seventeenth centuries, have been unable to furnish exact data along that line. Neither has the exact connection between the different branches of the family in this country been established, as apparently no records were kept by the first generation locating here.

After a great deal of research the conclusion has been reached that all those families, both in Ireland and America, who sprang from stock in Northern Ireland, and of protestant faith, are of one blood; and could the lines be traced far enough, would merge into one common ancestor.

The early Mahaffeys were Episcopalians or Presbyterians, but intermarriage with other denominations has resulted in a diversity of faiths. Those who are church members are usually active, devoted workers; those who are not affiliated with any

denomination can usually be relied upon to help with any good cause, many doubtless carrying on benevolent work unknown to the world.

Various forms of the name are used—McHaffie, Mehaffie, Mehaffy, Mahaffy, Mahaffee and Mahaffey. Immediate members of the same family have used as many as two or three of these, so that little reliance can be placed on the spelling of the names as a means of tracing the lines. Mahaffey is a popular form of the name in America, and numerous families have adopted that spelling, although records show the name to have been spelled differently at an early date.

The family in this country for years embraced agricultural pursuits, and were busy with the task of wresting homes and sustenance from wilderness and the soil.

Tales of Indian warfare have been handed down from generation to generation, but those now living have very vague ideas as to the conditions then existing, and the hardships and trials those early pioneers endured.

The family are not noted especially for brilliant achievement, but has been represented in all the walks of life. Some have held positions of trust and honor; most of them have been good citizens; honesty and sobriety have as a rule marked their course.

BY AUTHORS.

**KEY**

**66** <sup>5</sup>WILLIAM T. MAHAFFEY,<sup>4</sup> (John,<sup>3</sup> William,<sup>2</sup> Thomas Mahaffey.<sup>1</sup>)

The first figures (black) indicate the person's place or position in this book. The small figure just preceding the name represents the person's order of birth. The small figure immediately following the name represents the person's generation from Thomas Mahaffey.

*Illustration*—William T. Mahaffey is No. 66 (page 38) in this genealogy; he is his father's fifth child and he is of the fourth generation. The names in parentheses represent his lineage from Thomas Mahaffey.



## GENEALOGY OF LYCOMING AND CLEARFIELD COUNTIES

---

1. Thomas Mahaffey, the progenitor of the Lycoming and Clearfield county Mahaffey's was born in northern Ireland, probably Donegal county, in 1734. He emigrated to this country prior to 1771, and probably located in East Pennsborough township, Cumberland Co., Pa., as here his first child was born. His wife's name was Elizabeth Lindsey, who was born in 1741, and as that name is closely associated with the early history of that section, she is doubtless of the same stock. His people were Scotch-Irish, as were also hers, and they were of Presbyterian faith.

In 1773 he located on the west side of the Lycoming creek, Lycoming Co., Penna., near what is now Bridge Number Two, and built a log cabin at that place. At this time the name of Joseph Mahaffey is closely associated with Thomas, as land warrants were taken out by them at the same time, and their places either adjoined or were one and the same—a sun-dial found on the premises bearing the name of Joseph Mahaffey, and the date 1803 goes to prove that they were closely associated in some way, but all trace of Joseph has been lost. The name of the place first patented to Thomas Mahaffey was "Pleasant Grove."

In 1778 an uprising of the Indians caused him to carry his family and live stock to a nearby "Block House." The horses broke loose and went back home. To recover them he crept cautiously back through the woods and on the edge of the clearing paused in sight of the house. An Indian appeared in the doorway and smoke was seen emerging from the roof; soon the whole was a mass of flames. It is told that he recovered the horses, but he and other settlers were obliged to abandon the land for a time.

In 1780 he returned and built a more pretentious house on the Lycoming Creek State Road. This was the first house built

between Williamsport and Trout Run. In 1784 a new grant of land gave him the opportunity of increasing his holdings until by patent and purchase he owned about six hundred acres. Some of this land and the house remained in the possession of his immediate descendants until 1897, when it was sold and the old house was torn down in 1890.

It has always been understood in the family that Thomas Mahaffey fought in the Revolutionary War. A history of Lycoming county states that he was a soldier in the Revolution and noted for his strength and courage.

Thomas Mahaffey died January 13th, 1813, and his wife in the year 1819. They are buried in the cemetery at Newberry. Simple marble slabs mark their last resting place. Thomas and Elizabeth Lindsay Mahaffey had six children, as follows:

- 2 <sup>1</sup>John Mahaffey,<sup>2</sup> b. Feb. 25, 1771, m. Lydia Bailey.
- 3 <sup>2</sup>Elizabeth Mahaffey,<sup>2</sup> b. 1773, m. first Hall, second Tallman.
- 4 <sup>3</sup>William Mahaffey,<sup>2</sup> b. 1779, m. Nancy Bennett.
- 5 <sup>4</sup>Moses Mahaffey,<sup>2</sup> b. Aug. 8, 1781, m. Mary Reynolds.
- 6 <sup>5</sup>James Mahaffey,<sup>2</sup> d. a bachelor in Burnside, Clearfield Co., and was buried in Mt. Zion Cemetery, near New Washington, Pa.
- 7 <sup>6</sup>Mary Mahaffey,<sup>2</sup> m. Cummings.

This family, so far as we know, are the only Mahaffeyes who settled near the headwaters of the Susquehanna river, and therefore must be those relatives of whom John Mahaffey, of Drumore, Parrish of Lifford, County Donegal, Ireland, and his nephew, James Mahaffey, born about 1770, of Masshill, Parrish of Lifford, county Donegal, Ireland, talked when James Mahaffey of Pittsburg, Penna., now deceased, the grand nephew of one, and the son of the other, overheard them speak of "some relatives who emigrated to America, and settled somewhere near headwaters of the Susquehanna." This same James of Pittsburg said his father claimed kinship with the father of Doctor John Pentland Mahaffey, of Trinity College, Dublin, Ireland.

Therefore, logically speaking, this branch of the Mahaffey family are of the same stock as the above-mentioned branches in Ireland.

## Second Generation

---

### 2 <sup>1</sup>JOHN MAHAFFEY,<sup>2</sup> (Thomas,<sup>1</sup>)

John Mahaffey, the eldest son of Thomas and Elizabeth Lindsey Mahaffey, was born February 25, 1771, in East Pennsborough township, Cumberland county, Pa. His parents settled in Lycoming county in 1773. He married Lydia Bailey, who was born August 18, 1778, in Chester county, Pa.

John Mahaffey died September 22, 1848, and his wife, March 26, 1864. They lived in Lycoming county, one mile above the Moses Mahaffey place, and here their children were born.

John Mahaffey, about whom very little information is available, is described as an unusually large man, weighing about 240 pounds. They had ten children:

- 8 <sup>1</sup>Elizabeth Mahaffey,<sup>2</sup> b. Oct. 5, 1800, m. ——— Wilson.
- 9 <sup>2</sup>Sarah Mahaffey,<sup>2</sup> b. Sept. 19, 1802, m. Joseph Rathmell.
- 10 <sup>3</sup>William Mahaffey,<sup>2</sup> b. Oct. 1, 1804, m. Susan Bowers.
- 11 <sup>4</sup>Mary Mahaffey,<sup>2</sup> b. Sept. 20, 1806, m. first, John, second, Mann.
- 12 <sup>5</sup>John Mahaffey,<sup>2</sup> b. Jan. 31, 1809, m. ——— Knight.
- 13 <sup>6</sup>Esther Mahaffey,<sup>2</sup> b. Apr. 11, 1811, m. Henry Richard, d. Nov. 1, 1845.
- 14 <sup>7</sup>Margaret Mahaffey,<sup>2</sup> b. Nov. 2, 1813, m. Thomas Corter.
- 15 <sup>8</sup>Thomas Mahaffey,<sup>2</sup> b. Mar. 3, 1816, d. unmarried.
- 16 <sup>9</sup>Lydia Ann Mahaffey,<sup>2</sup> b. Sept. 18, 1819, m. John Ball.
- 17 <sup>10</sup>Nathan Mahaffey,<sup>2</sup> b. June 24, 1822, d. Oct. 16, 1856.

### 3 <sup>2</sup>ELIZABETH MAHAFFEY,<sup>2</sup> (Thomas,<sup>1</sup>)

Elizabeth Mahaffey, second child, and eldest daughter of Thomas and Elizabeth Lindsey Mahaffey, was born 1773, and died in 1865. She was the mother of Joseph Hall, later in life married a Mr. Tallman, and they had several children.

- 24 <sup>1</sup>Joseph Hall,<sup>3</sup> b. 1819, m. Eliza Graff Bitting.

4 <sup>3</sup>WILLIAM MAHAFFEY,<sup>2</sup> (Thomas,<sup>1</sup>)

William Mahaffey, third child of Thomas and Elizabeth Lindsey Mahaffey, was born in Lycoming county, Pa., in the year 1779, was married in 1806 to Nancy Bennett, who was born 1784. She was the daughter of John and Margaret Clendenin Bennett, of Woodward township, Lycoming county, Pa.

They first lived on a farm near the old Mahaffey homestead, but in 1827 he moved his family to Clearfield county, purchased a tract of land on the river at Burnside, and built a log house on the present site of the Horace Patchin house. In 1828 his wife, Nancy Bennett, died, leaving six sons.

In 1830 William Mahaffey married Elizabeth Talbert, and in 1833 returned to Lycoming county, leaving his three sons and his brother James on the land. A few years prior to his death he came to live with his son John, near Cherry Tree, Pa. His second wife died in 1849, leaving two daughters.

A grand-daughter says: "I remember grandfather as quite tall, with a cheery, open countenance, a mild blue eye, quite bald and wore side whiskers. His style of dress was that of a gentleman of his times, blue broadcloth suit, plaited bosom white linen shirt, with a black silk stock, but not the flaring collar above, just a neat turnover collar of linen. He was our confidante and play-fellow, and entered into our childish sports with zest. We were fond of hearing grandfather's tales and jokes, the telling of which was his delight. He spoke of his mother with the greatest reverence, saying, 'She was a good, Christian mother.'"

He was a member of the Presbyterian Church. One of the few things he brought with him to his son's home was his large family Bible, bound in red Morocco. He died in 1859, and is buried in the Odd Fellows' Cemetery, at Cherry Tree, Pa. The children of William and Nancy Bennett were:

18 <sup>1</sup>John Mahaffey,<sup>3</sup> b. 1807, m. Ellen Boyer.

19 <sup>2</sup>Thomas Mahaffey,<sup>3</sup> b. 1809, m. first, Margaret Mitchel; second, Harriet Woodford.

20 <sup>3</sup>William Mahaffey, Jr.,<sup>3</sup> b. 1811, m. Creacy Huller.

21 <sup>4</sup>James Mahaffey,<sup>3</sup> b. 1813, m. Elizabeth Holter.

22 <sup>5</sup>Robert Mahaffey,<sup>3</sup> b. 1815, m. first, Mary McGee, second, Mary Catherine Johnston.



#### MAHAFFEY CLAN OFFICERS

- (1) William T. Mahaffey, President, Cherry Tree, Pa.
- (2) Estelle Kimpert Davis, Historian, Coffman, W. Va.
- (3) Mary E. Mahaffey Carst, Assistant Historian, Harrisburg, Pa.
- (4) Ezra Rathmell, Vice-President, Williamsport, Pa.
- (5) Kate Mahaffey Long, Assistant Corresponding Secretary, Howard, Pa.
- (6) John L. Hall, Chairman Finance Committee, Williamsport, Pa.
- (7) William P. Mahaffey, Secretary and Treasurer, Clearfield, Pa.
- (8) Laura A. Mahaffey Bennett, Corresponding Secretary, Williamsport, Pa.



No. 230. OLIE MAHAFFEY HENNIGH  
The originator of "Mahaffey Clan Reunions."



No. 66. WILLIAM T. MAHAFFEY  
President of Mahaffey Clan

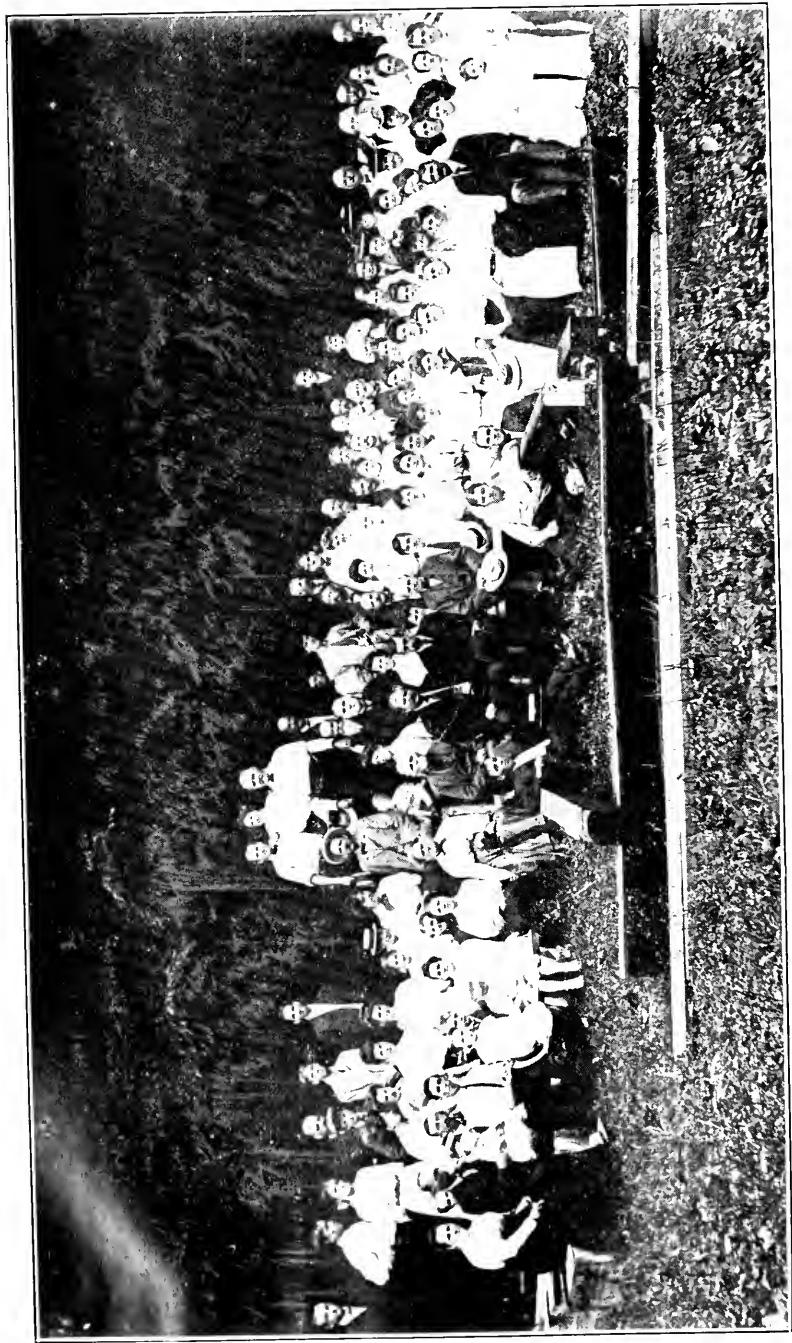

SECOND MAHAFFEY CLAN REUNION

Cut of second Mahaffey Reunion, held August 9, 1906, at the village of Mahaffey, on the Susquehanna river; 120 took dinner, each person present was a Mahaffey or a Mahaffey descendant.



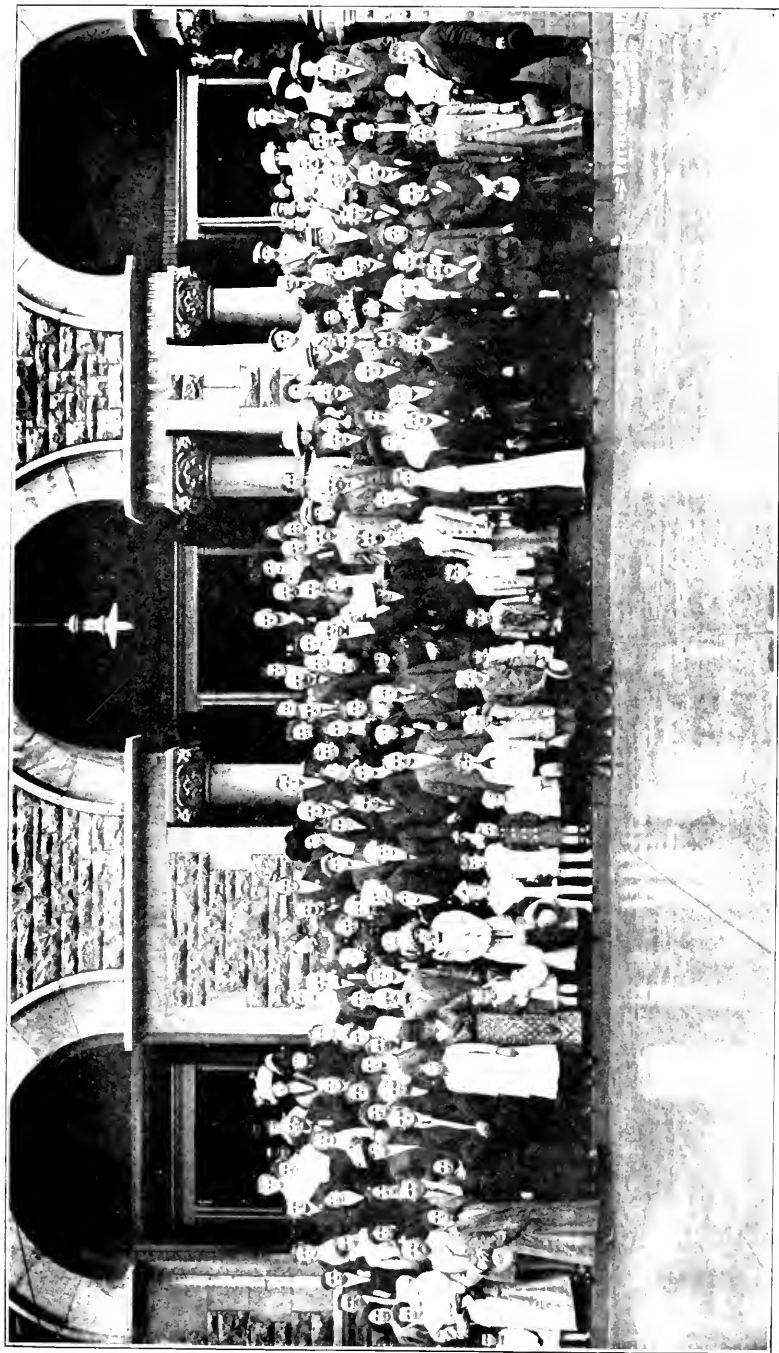

EIGHTH REUNION OF MAHAFFEY CLAN, HELD AT WILLIAMSPORT, PA.  
Held at New Crawford Hotel, August 13, 1919

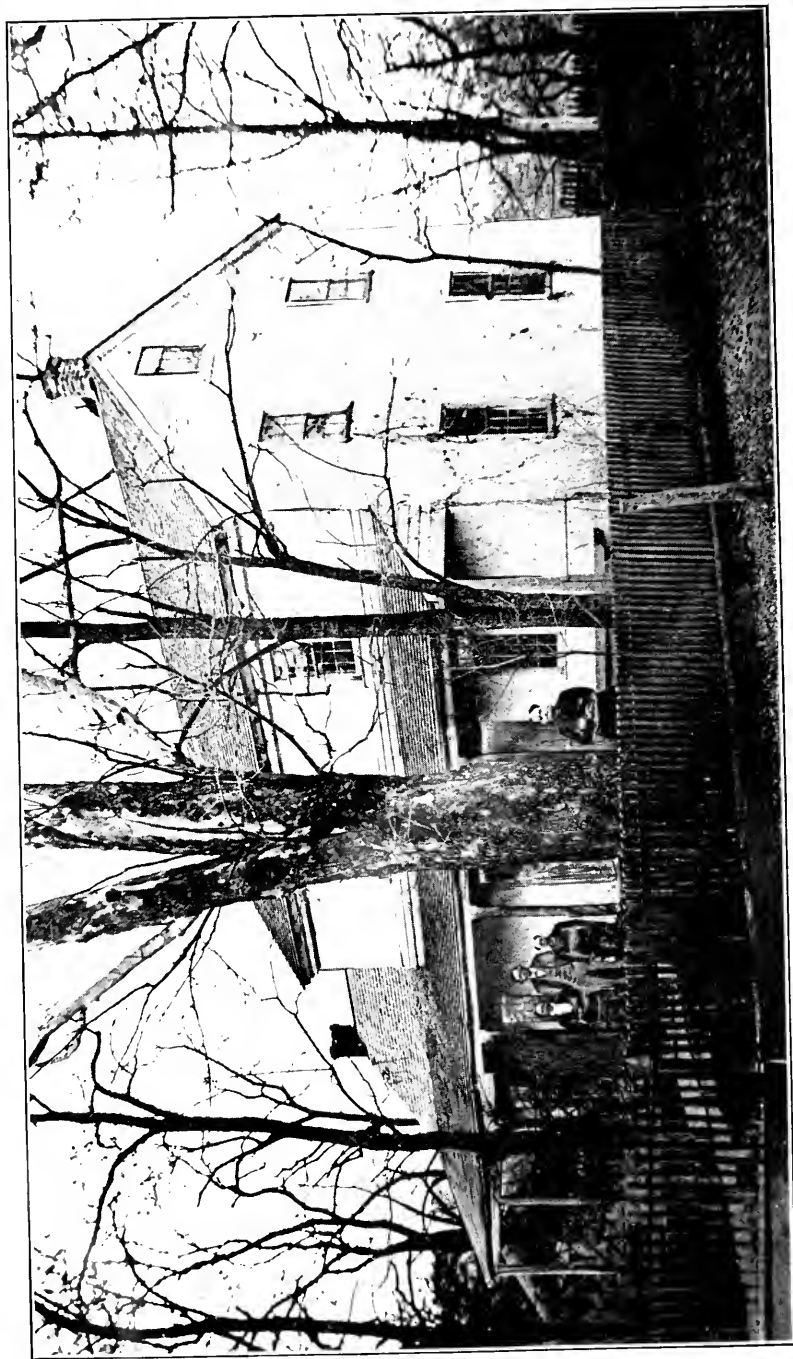

**HOME OF THOMAS MAHAFFEY**

Home of Thomas Mahaffey, progenitor of Lycoming and Clearfield Counties, built 1780, replacing original house which was burned by Indians in 1778.



GRAVES OF THOMAS MAHAFFEY AND WIFE, ELIZABETH LINDSEY MAHAFFEY  
Old Presbyterian Cemetery, Newberry, Pa.



No. 4. WILLIAM MAHAFFEY  
(Grandfather of President of Mahaffey Clan)

- 23 <sup>6</sup>Moses Mahaffey,<sup>3</sup> (who went to Illinois, then to Iowa and to California in '46. He was last heard from in British Columbia).

The two daughters of William and Elizabeth Talbert Mahaffey were: 1. Hannah, went to Louisiana as a missionary amongst colored people, sent by the Presbyterian Church. She died and was buried in Louisiana. Left her property to Clayton Mahaffey son of Thomas Mahaffey, 3rd. 2. Jane first married George Johnson, and had one daughter, Georgiana. Married a second time to John Hoyt, and they had several children

# 5 <sup>4</sup>MOSES MAHAFFEY,<sup>2</sup> (Thomas.<sup>1</sup>)

Moses Mahaffey, fourth child of Thomas and Elizabeth Lindsey Mahaffey, was born August 8, 1781. He married Mary, daughter of David Reynolds, who came from Orange county, New York, and was the first settler on Trout Run, Lycoming county. In person Moses Mahaffey was a man quite tall and straight, had blue eyes and light hair, but not much of it (a Mahaffey trait). He and his wife were Presbyterians, she joining the Methodist Church later in life. He was a Whig, later a Republican, filling various township offices. He lived for years in the old Mahaffey homestead, and died there March 20, 1851, his wife surviving him until March 27, 1857, when she died in her 93rd year. They had seven children, as follows:

- 25 <sup>1</sup>Sarah Mahaffey,<sup>3</sup> b. Feb. 9, 1812, d. Sept. 21, 1831.
- 26 <sup>2</sup>Lindsey Mahaffey,<sup>3</sup> b. Aug., 1814, m. first, Sarah J. Riley, and second, Sarah Jane Straight.
- 27 <sup>3</sup>David Reynolds Mahaffey,<sup>3</sup> b. 1816, m. Phœbe Thompson.
- 28 <sup>4</sup>Hannah Mahaffey,<sup>3</sup> b. Feb. 15, 1819, d. Jan. 30, 1896.
- 29 <sup>5</sup>Elizabeth Mahaffey,<sup>3</sup> b. Feb. 22, 1821, m. John Carothers. She died Aug. 22, 1907. Lived above Williamsport, Pa.
- 30 <sup>6</sup>William Mahaffey,<sup>3</sup> b. 1824, m. first, Elizabeth Eldridge second, Catherine R. Updegraff.
- 31 <sup>7</sup>John Mahaffey,<sup>3</sup> b. Sept. 14, 1826, d. May 5, 1828.

### Third Generation

---

#### 9 <sup>2</sup>SARAH MAHAFFEY,<sup>3</sup> (John, <sup>2</sup> Thomas,<sup>1</sup>)

Sarah Mahaffey, second child of John and Lydia Bailey Mahaffey, was born September 19, 1802, in Lycoming township, Lycoming county, Pa. In 1824 she married Joseph Rathmell, who was born 1803. She died in 1875, and he in 1856. To them were born nine children:

- 32 <sup>1</sup>John M. Rathmell,<sup>4</sup> b. 1824, d. 1840.
- 33 <sup>2</sup>Mary Rathmell,<sup>4</sup> b. 1826, d. 1888.
- 34 <sup>3</sup>Thomas M. Rathmell,<sup>4</sup> b. 1829, d. 1902.
- 35 <sup>4</sup>William Rathmell,<sup>4</sup> b. 1831, d. 1831.
- 36 <sup>5</sup>Ezra Rathmell,<sup>4</sup> b. 1832, m. Mary Louise Grafius.
- 37 <sup>6</sup>Lydia Ann Rathmell,<sup>4</sup> b. 1835, d. 1902.
- 38 <sup>7</sup>Margaret Rathmell,<sup>4</sup> b. 1837, d. 1900.
- 39 <sup>8</sup>Emeline E. Rathmell,<sup>4</sup> b. 1840, m. Samuel MacBeck.
- 40 <sup>9</sup>Sarah Rathmell,<sup>4</sup> b. 1843, d. April 21, 1914, m. Thomas Caldwell.

#### 10 <sup>3</sup>WILLIAM MAHAFFEY,<sup>3</sup> (John,<sup>2</sup> Thomas,<sup>1</sup>)

William Mahaffey, third child of John and Lydia Bailey Mahaffey, was born October 1, 1804. On January 24, 1824, he was united in marriage with Susan Bowers, who was born August 7, 1807. They lived in Laurelsock township, Lycoming county, Pa., and to this union was born twelve children. William Mahaffey died December 22, 1882, and his wife April 6, 1881. The names of their children are:

- 41 <sup>1</sup>Sarah Jane Mahaffey,<sup>4</sup> b. Oct. 15, 1824, m. Thomas Blair.
- 42 <sup>2</sup>John L. Mahaffey,<sup>4</sup> Oct. 4, 1826, m. Mary C. Fink.
- 43 <sup>3</sup>Mary Mahaffey,<sup>4</sup> died in infancy.
- 44 <sup>4</sup>William C. Mahaffey,<sup>4</sup> b. June 11, 1830, m. Margaret Younkin.
- 45 <sup>5</sup>Thomas Mahaffey,<sup>4</sup> b. Aug. 20, 1833, m. Elizabeth B. Sholder.
- 46 <sup>6</sup>Esther Mahaffey,<sup>4</sup> b. March 20, 1836, d. May 28, 1874, m. Jacob Roller.
- 47 <sup>7</sup>Lydia Dun Mahaffey,<sup>4</sup> b. May 24, 1838, d. Feb. 28, 1853.

- 48 <sup>8</sup>James W. Mahaffey,<sup>4</sup> b. April 14, 1840, m. Eva S. Flincher.
- 49 <sup>9</sup>Margaret Mahaffey,<sup>4</sup> b. May 15, 1842, m. Adam Hare.
- 50 <sup>10</sup>Moses L. Mahaffey,<sup>4</sup> b. Nov. 19, 1844, m. Mary B. Berry
- 51 <sup>11</sup>Susan E. Mahaffey,<sup>4</sup> b. Jan. 18, 1847, m. John Kulp.
- 52 <sup>12</sup>Nancy C. Mahaffey,<sup>4</sup> b. Sept. 21, 1850, m. Samuel Compton.

24 <sup>1</sup>JOSEPH HALL,<sup>3</sup> (Elizabeth Hall,<sup>2</sup> Thomas Mahaffey,<sup>1</sup>)

Joseph Hall, son of Elizabeth Mahaffey and ——— Hall, was born 1810. In the year 1840 was married to Eliza Graff Bitting, who was born 1819. He died 1883, and his wife 1910. Nine children blessed their union

- 53 <sup>1</sup>Mary E. Hall,<sup>4</sup> b. 1842, m. Henry H. Clendenin.
- 54 <sup>2</sup>John L. Hall,<sup>4</sup> b. 1843.
- 55 <sup>3</sup>Hannah M. Hall,<sup>4</sup> b. 1846, m. William Minier, 1886.
- 56 <sup>4</sup>Loretta Hall,<sup>4</sup> b. 1848, m. Adam Striley.
- 57 <sup>5</sup>William M. Hall,<sup>4</sup> b. 1851.
- 58 <sup>6</sup>Sarah Jane Hall,<sup>4</sup> b. 1853, d. 1858.
- 59 <sup>7</sup>James B. Hall,<sup>4</sup> b. 1856, m. Emma Young.
- 60 <sup>8</sup>Matthew M. Hall,<sup>4</sup> b. 1859, m. Mary Young.
- 61 <sup>9</sup>Anna E. Hall,<sup>4</sup> b. 1863, m. W. L. Kendall.

18 <sup>1</sup>JOHN MAHAFFEY,<sup>3</sup> (William,<sup>2</sup> Thomas Mahaffey,<sup>1</sup>)

John Mahaffey, eldest son of William and Nancy Bennett Mahaffey, born in Lycoming county, Pa., in the year 1807. When twenty years old the family moved to Burnside, Clearfield county, Pa. The mother being in feeble health, was his special care, and she received at his hands the loving ministrations of a devoted son. He was married December 24, 1833, to Ellen Boyer, by the Rev. Robert Simonton, the first M. P. minister in Clearfield county, at her father's home, near New Washington, Pa.

In 1837, the Burnside place was sold and John moved his family to New Washington, where they lived with his wife's parents, while he went to Illinois with a view to locating in that section, his brother Thomas accompanying him. Not finding the country to their liking they returned to Clearfield county. John

then bought a tract of land near Cherry Tree, and in 1845 built on the banks of the Susquehanna, one mile below town, the second frame house in that section of the country. This place was named "Locust Villa." The house was a story and a half high, with three dormer windows in the roof facing front. These windows have since been removed. In 1888 he moved to Cherry Tree, to be nearer his children, Margaret and William, buying the Jesse Harter house.

Grandfather was at least six feet tall, had clear, blue eyes, was clean shaven and had the usual "Mahaffey" scarcity of hair, and as his grandchildren remember him, was never seen without a cane, and always carried his silk bandanna handkerchief in his large, soft, black, felt hat. He used some expressions that will never be forgotten. When provoked, or ordinary language failed to express his feelings, he would say with emphasis, "Jiminy." He always called a saucer, a "sasser," and told a granddaughter she was the "sassiest girl in three counties."

Absolute fairness in all his dealings, mixed with unusual benevolence and unselfishness, made him a man esteemed and beloved by all. Although very modest in deportment, he was a man of his own mind, and in matters of local interest, his opinion was sought and respected.

He and his wife were members of the M. P. Church, his wife joining at the early age of fourteen years. He died at his home in Cherry Tree, Pa., in 1890, and was buried in the Odd Fellows' Cemetery, near town.

Ellen Boyer, wife of John Mahaffey, and only daughter of John and Mary Colgin Boyer, was born in Huntingdon county, Pa., in 1811, and moved with her parents to New Washington, Clearfield county, in 1821. She was the only white girl in Burnside township at that time, and was the idol of her parents and six brothers. In young girlhood she attended school at Birmingham, Huntingdon county, riding horse-back to and from that place at the beginning and close of sessions. She was married at the age of twenty years and proved a capable, devoted help-mate, and a loving, indulgent mother. Her grandchildren were dear to her heart, particularly the first ones, whom she loved to hold in her arms, singing as she rocked them to sleep. The older



grandchildren can well remember these songs. One of them went like this:

"I had a little hen, and her name was Cra Creen,  
 She laid an egg every day worth a farthing—  
 She went to the woods through rain and hail—  
 And carried wood home again packed on her tail.  
 Cra Creen! Cra Creen! where is your nest?  
 Under the green ivy tree that I love best—  
 Where all the little birds sing for you and me."

You being replaced by the name of the particular grandchild to whom she was singing.

Grandmother was a well preserved woman at eighty. Before they moved to Cherry Tree it was no unusual occurrence for her to walk both ways, a good two miles. She was always active and industrious, and when not busy with household duties was either reading, sewing or knitting. She knit three counterpanes after she was eighty years old. Grandmother had black hair, slightly silvered, grey eyes and a good complexion, very erect and rather large; was jolly and a good companion. Was generous to the poor, and in her efforts to relieve suffering, untiring. She and her husband celebrated their golden wedding in 1883. She outlived him seven years. In 1897 she died and was buried by his side. The children that blessed this union were:

- 62 <sup>1</sup>Mary Mahaffey,<sup>4</sup> b. 1834, m. Jackson Patchin.
- 63 <sup>2</sup>Margaret Bennett Mahaffey,<sup>4</sup> b. 1836, m. Porter Kinports.
- 64 <sup>3</sup>Creacy Ann Mahaffey,<sup>4</sup> b. 1841, m. Rev. S. F. Crother.
- 65 <sup>4</sup>Nancy J. Mahaffey,<sup>4</sup> b. 1843, d. 1867.
- 66 <sup>5</sup>William T. Mahaffey,<sup>4</sup> b. 1848, m. first, J. J. Patchin, second, Sarah Edmonson.
- 67 <sup>6</sup>Elizabeth Ellen Mahaffey,<sup>4</sup> b. 1851, d. 1854.
- 68 <sup>7</sup>Infant son.

# 19 <sup>2</sup>THOMAS MAHAFFEY,<sup>3</sup> (William,<sup>2</sup> Thomas Mahaffey.<sup>1</sup>)

Thomas, second son of William and Nancy Bennett Mahaffey, was born in Lycoming county in 1809. Moved with his brothers to Clearfield county in 1827. In 1833 he married Margaret, daughter of Rev. David and Elizabeth Mitchell, who was

born in 1810. He went West with his brother John, but returned and bought the Gallagher farm, on which was a double log house. This was the first one built in the village of New Washington. He built a log barn, and about 1848, built a new house. In 1855 his wife died, and in 1856 he married Harriet Woodford, who was born in 1826. He was a lumberman and farmer, and spent his last days in New Washington. He died in 1890 and was buried in Mt. Zion cemetery.

Thomas and Margaret Mitchell Mahaffey had nine children :

- 69 <sup>1</sup>Elizabeth J. Mahaffey,<sup>4</sup> b. 1834, m. John Commings.
- 70 <sup>2</sup>William Mahaffey,<sup>4</sup> b. 1836, m. Mary M. Estricher.
- 71 <sup>3</sup>Robert Mahaffey,<sup>4</sup> b. 1838, m. Margaret E. Feath.
- 72 <sup>4</sup>Nancy Bennett Mahaffey,<sup>4</sup> b. 1840, d. 1863.
- 73 <sup>5</sup>David Mahaffey,<sup>4</sup> b. 1842, m. first, Ada Hall, second, Elizabeth Lewmaster.
- 74 <sup>6</sup>John Mahaffey,<sup>4</sup> b. 1843, m. Mary Jane Ake.
- 75 <sup>7</sup>Mary Margaret Mahaffey,<sup>4</sup> b. 1846, m. Joseph R. McMurry.
- 76 <sup>8</sup>Martha Francis Mahaffey.<sup>4</sup>
- 77 <sup>9</sup>Sarah Samatha Mahaffey,<sup>4</sup> b. 1851, m. George Barrett.

Four children were born to Thomas and Harriett Woodward Mahaffey, and were:

- 78 <sup>1</sup>Thomas Clayton Mahaffey,<sup>4</sup> b. 1858, m. Susan Bowers.
- 79 <sup>2</sup>Florence May Mahaffey,<sup>4</sup> b. 1860, d. 1884.
- 80 <sup>3</sup>Clarence Howard Mahaffey,<sup>4</sup> b. 1860.
- 81 <sup>4</sup>Moses Edward Mahaffey,<sup>4</sup> b. 1862, m. Blanche —.

## 20 <sup>3</sup>WILLIAM MAHAFFEY,<sup>3</sup> (William,<sup>2</sup> Thomas Mahaffey.<sup>1</sup>)

William Mahaffey, Jr., third son of William and Nancy Bennett Mahaffey, was born May 6, 1811. On Sept. 2, 1845, he was married to Creacy Huller, who was born Nov. 12, 1813. William Jr., died Oct. 31, 1886. His wife survived him until Jan. 16, 1891. They lived in Columbus, Georgia, and five children blessed their home:

- 255 <sup>1</sup>William Frances Mahaffey,<sup>4</sup> b. 1847 (infant).
- 256 <sup>2</sup>Clara Mahaffey,<sup>4</sup> b. Nov. 9, 1848.

257 <sup>3</sup>Margaret B. Mahaffey,<sup>4</sup> b. Oct. 3, 1850.

258 <sup>4</sup>Mary Mahaffey,<sup>4</sup> b. Nov. 12, 1852.

259 <sup>5</sup>Nellie A. Mahaffey,<sup>4</sup> b. April 14, 1859, m. Joe P. Holmes, Feb. 26, 1888, and they have one son:

259a <sup>1</sup>Guy Mahaffey Holmes,<sup>5</sup> b. Jan. 18, 1895.

21 <sup>4</sup>JAMES MAHAFFEY,<sup>3</sup> (William Mahaffey,<sup>2</sup> Thomas Mahaffey,<sup>1</sup>)

James Mahaffey, fourth son of William and Nancy Bennett Mahaffey, was born June 21, 1813. He married, September 13, 1838, Elizabeth Holter, who was born December 10, 1817. They were married at Howard, Centre county, Pa. Elizabeth Holter Mahaffey was a daughter of Jacob Holter, who emigrated from Maryland to Pennsylvania about 1760, and located near Antietam. James Mahaffey lived in Howard, Centre county, and was a great sufferer from rheumatism. He died June 23, 1883, followed by his wife August 26, 1906. The children of James and Elizabeth Holter Mahaffey were:

82 <sup>1</sup>Nancy Jane Mahaffey,<sup>4</sup> b. 1839, m. John M. Ross, of Clearfield county, Pa., d. 1874. Had nine children.

83 <sup>2</sup>Margaret Hughes Mahaffey,<sup>4</sup> b. 1841, m. John R. Pantell, of Punxsutawney, Pa., d. Aug. 29, 1862, leaving a child one day old, who died in young womanhood.

84 <sup>3</sup>William P. Mahaffey,<sup>4</sup> b. 1843, m. Susannah H. McGee.

85 <sup>4</sup>Mary Catherine Mahaffey,<sup>4</sup> b. 1845, m. Jacob Z. Long.

86 <sup>5</sup>Susan Mahaffey,<sup>4</sup> b. 1847, m. William Knoll. They had four children.

108 <sup>1</sup>Annie Knoll.<sup>5</sup>

109 <sup>2</sup>Margaret Knoll.<sup>5</sup>

110 <sup>3</sup>Bertha Knoll.<sup>5</sup>

111 <sup>4</sup>Nancy Knoll.<sup>5</sup>

All residing in Philadelphia, Pa.

23 <sup>5</sup>ROBERT MAHAFFEY,<sup>3</sup> (William Mahaffey,<sup>2</sup> Thomas Mahaffey,<sup>1</sup>)

Robert Mahaffey, fifth son of William and Nancy Bennett Mahaffey, was born in Locoming county, Pa., May 4, 1815.

Moved with his family to Clearfield county in 1827. He with his brothers were engaged in lumbering and farming. At the age of twenty two he bought two tracts of land near the present site of Mahaffey, containing 417 acres. Here he cleared enough land for a good farm and operated the first water power saw-mill in that section of the country. He lived here for a quarter of a century, then moved across the river into town. His home was then the "Mecca" of raftsmen, and on more than one occasion he fed and slept one hundred watermen. About 1854 he entered into partnership with John M. Comings and they opened a store in New Washington. Later they opened another at Ostend. The partnership was continued for ten years. In 1868 a store-room was built and a large store opened in Mahaffey, the town that bears his name. Here he continued business until declining years compelled him to retire. He was a Presbyterian in faith, a Democrat in politics, and a man of high integrity and he was much respected by all. He died September 16, 1901. Robert Mahaffey was twice married. His first marriage occurred in 1841, with Mary McGee, daughter of James McGee, one of the earliest settlers of this section. To this marriage were three children born:—

87 <sup>1</sup>William S. Mahaffey,<sup>4</sup> b. 1841, m. Martha McMurry.

88 <sup>2</sup>James Mahaffey,<sup>4</sup> b. 1843, m. Samantha Thompson.

89 <sup>3</sup>Mary C. Mahaffey,<sup>4</sup> b. 1845, m. John Byers.

On December 19, 1847, he entered into marriage (the second time) with Mary Catherine Johnston, of McGee's Mills, who was born December 29, 1826. They lived for some time on the old homestead, "across the river," but about 1870 moved to the fine old place in town. Aunt Kate, as she was familiarly called by all who knew her, was a wonderful character, and few women of her day, or any day, could accomplish what she did. Many a night when those lumbermen were under the shelter of her home, or camped in the barn, she would spend the entire night baking biscuit. Houses of public entertainment were few, and far between in those days, and this house was never known to close its doors against the stranger seeking shelter. Small wonder

then that "Aunt Kate and Uncle Rob" were known, and loved, far and near. She was a faithful worker in the Methodist Church, of which she was a member. She survived her husband several years, her mind remaining active and clear to the last. She died May 21, 1913. There were nine children born to this union:

- 90 <sup>1</sup>Robert Frank Mahaffey,<sup>4</sup> b. 1848, m. Emma Cook.
- 91 <sup>2</sup>Emory M. Mahaffey,<sup>4</sup> b. 1852, m. Mallie Thompson.
- 92 <sup>3</sup>S. Elizabeth Mahaffey,<sup>4</sup> b. 1854, m. George Furger-  
son.
- 93 <sup>4</sup>Nancy J. Mahaffey,<sup>4</sup> b. 1857, m. George M. Jose.
- 94 <sup>5</sup>George Thomas Mahaffey,<sup>4</sup> b. June 13, 1860, drown-  
ed 1863.
- 95 <sup>6</sup>Alice M. Mahaffey,<sup>4</sup> b. 1863, m.        }   
      F. R. Patterson.                       } Twins.
- 96 <sup>7</sup>Boyd Mahaffey,<sup>4</sup> b. 1863, d. 1863.       }
- 97 <sup>8</sup>Harry B. Mahaffey,<sup>4</sup> b. 1866, m. Gertrude Shipman.
- 98 <sup>9</sup>Elsie Mahaffey,<sup>4</sup> b. 1869, m. Bert. Gallatley.

26 <sup>2</sup>LINDSEY MAHAFFEY,<sup>3</sup> (Moses Mahaffey,<sup>2</sup> Thomas Mahaffey,<sup>1</sup>)

Lindsey Mahaffey, eldest son of Moses and Mary Reynolds Mahaffey, was born in old Lycoming Township, Lycoming county, Pa., August 13, 1814. Was educated in New York State and at Williamsport Academy. Located in Newberry, Pa., in 1836, and embarked in mercantile business, at which he continued for twenty-four years, after which time he spent the balance of his life superintending his farms and real estate holdings in Newberry. Was one of the original stockholders of the West Branch National Bank, and for many years was the oldest director of that institution, a position he held for over forty years. In 1858 he was elected to the State Legislature, and served on several important committees. Was for many years president of Select Council of Williamsport, and for a number of years a member of Brandon Park Commission. Was a Whig, and later a staunch Republican, serving as a delegate to the Republican National Convention that nominated Abraham Lincoln for President. Was first Revenue Collector for district comprising Centre, Clinton, Lycoming and Tioga counties. His favorite saying was, "A person is only as old as he feels," and the writer recalls that when

84 years of age he chided the conductor of a street car for bringing the car to a full stop to let him off. He wanted to jump off while the car was moving. He was married twice. In the year 1849 to Sarah Jane Riley, who died in 1867. His second marriage occurred in 1886, when he married Mrs. Sarah Jane Straight. Lindsey and Sarah Jane Riley had born to them four children, who were:

- 99 <sup>1</sup>David Luttle Mahaffey,<sup>4</sup> b. 1850, m. Alice E. Shaw.
- 100 <sup>2</sup>Delos L. Mehaffey,<sup>4</sup> b. 1856, m. Mary Ann Lentz.
- 101 <sup>3</sup>Eleanor Jane Mahaffey,<sup>4</sup> b. —, m. Luther Mohr Otto.
- 102 <sup>4</sup>Boyd C. Mahaffey,<sup>4</sup> b. 1853, d. 1872.  
Lindsey Mahaffey died in 1897.

27 <sup>3</sup>DAVID REYNOLDS MAHAFFEY,<sup>3</sup> (Moses,<sup>2</sup> Thomas Mahaffey,<sup>1</sup>)

David Reynolds Mahaffey, third child of Moses and Mary Reynolds Mahaffey, was born November 8, 1816. Was married to Phoebe Thompson, February, 1844, who was born March 8, 1822. They lived in Newberry, Pa. He died March 2, 1892, his wife dying April 20, 1894. They had three children:

- 103 <sup>1</sup>James Lindsey Mahaffey,<sup>4</sup> b. 1844, m. Sallie G. Hoylman.
- 104 <sup>2</sup>Mary Elizabeth Mahaffey,<sup>4</sup> b. 1847, m. Joseph G. Hull
- 105 <sup>3</sup>Margaret Matilda Mahaffey,<sup>4</sup> b. 1850, m. George M. Youngman.

30 <sup>6</sup>WILLIAM J. MAHAFFEY,<sup>3</sup> (Moses Mahaffey,<sup>2</sup> Thomas Mahaffey,<sup>1</sup>)

William J., sixth child of Moses and Mary Reynolds Mahaffey, was born January 13, 1824, at the old Mahaffey homestead on Lycoming creek, where he lived his entire life. He first devoted his time to farming, but later, in 1860, succeeded his brother Lindsey in the mercantile business; still later he entered the oil fields at Bradford, Pa. Also became a contractor and built the majority of old wooden bridges in Lycoming county. In 1879 he became Superintendent of the Tidewater Pipe Line Co., his district extending from Bradford to Muncy, Pa. He was twice

married. His first wife was Elizabeth Eldridge. On December 22nd, 1868, he married Catherine Reguel Updegraff, who was born January 6, 1844. He died March 11, 1886, his wife and two children residing in Williamsport, Pa. His children were:

106 <sup>1</sup>Laura Valaria Mahaffey,<sup>4</sup> b. 1870, m. O. Watson Bennett.

107 <sup>2</sup>Reynolds J. Mahaffey,<sup>4</sup> b. 1877, m. Frone A. Myers.

---

### Fourth Generation

---

36 <sup>5</sup>EZRA RATHMELL,<sup>4</sup> (Sarah Rathmell,<sup>3</sup> John Mahaffey,<sup>2</sup> Thomas,<sup>1</sup>)

Ezra Rathmell, fifth child of Joseph and Sarah Mahaffey Rathmell, was born at Williamsport, Pa., 1832. Was married to Mary Louise Grafius, who was born —, and died May 9, 1908.

At the early age of twelve years, Ezra Rathmell engaged in the work of canaling. In 1849 he was apprenticed to the tailor trade, under James Rothrock, which he followed until 1854, when he again returned to the canal work.

In 1864 he engaged in the log boom work, contracting to deliver logs to the different mills below his home city. Following this business until 1884. Previous to this date he had also erected two planing mills in Williamsport.

In 1896 he was appointed Street Commissioner under Mayor James Mansel, later was appointed Inspector of Sewers and Paving, which position he still holds.

During 1862-'63, Mr. Rathmell was active in Civil War service, employed in hauling supplies for the army between Washington and Baltimore, on transport boats. In 1865 he also run ferry boats for the city, the bridge across the river being destroyed, and also for the Pennsylvania R. R.

Mr. Rathmell has resided from 1865, to the present time, in his beautiful home, Front street, Williamsport, Pa., situated on the banks of the Susquehanna river.

He also has been very active in the work of the "Mahaffey Clan," acting as Vice President for the past three years; also on

the committee of entertainment, and is now the oldest living descendant of the "Clan," being at the present time 84 years of age; also has the distinction of being the oldest living male resident of Williamsport, living all these years in the city of his birth.

Ten children blessed the home of Ezra and Mary Grafius Rathmell, namely:

- 112 <sup>1</sup>Joseph G. Rathmell,<sup>5</sup> b. —, m. Alice Vandyke.
- 113 <sup>2</sup>Emeline R. Rathmell,<sup>5</sup> b. —, m. George D. Moore.
- 114 <sup>3</sup>James H. Rathmell,<sup>5</sup> b. —, m. Laura Kissinger.
- 115 <sup>4</sup>Thomas Rathmell,<sup>5</sup> b. —, m. — Crans.
- 116 <sup>5</sup>Annie Rathmell.<sup>5</sup>
- 117 <sup>6</sup>Mary W. Rathmell,<sup>5</sup> m. James Rothrock.
- 118 <sup>7</sup>Ezra Rathmell, Jr.,<sup>5</sup> m. Lydia Fairchild.
- 119 <sup>8</sup>Fannie Rathmell,<sup>5</sup> m. Edgar Nichols.
- 120 <sup>9</sup>Hannah Rathmell.<sup>5</sup>

Mr. Rathmell has had born forty-four grandchildren, and ten great-grandchildren.

- 39 <sup>8</sup>EMELINE E. RATHMELL,<sup>4</sup> (Sarah Rathmell,<sup>3</sup> John Mahaffey,<sup>2</sup> Thomas,<sup>1</sup>)

Emeline Rathmell, eighth child of Joseph and Sarah Mahaffey Rathmell, was born 1840. Married Samuel MacBeck June 17, 1862. He died June 24, 1875.

- 40 <sup>10</sup>SARAH RATHMELL,<sup>4</sup> (Sarah Rathmell,<sup>3</sup> John Mahaffey,<sup>2</sup> Thomas M.,<sup>1</sup>)

Sarah Rathmell, youngest child of Joseph and Sarah Mahaffey Rathmell, was born 1843, died April 21, 1914. She married Thomas Caldwell, and to them were born seven children:

- 121 <sup>1</sup>Ezra R. Caldwell,<sup>5</sup> m. May Trate, 1895, born to them:

374 <sup>1</sup>Sarah Emeline Caldwell.<sup>6</sup>

375 <sup>2</sup>John Reynolds Caldwell.<sup>6</sup>

376 <sup>3</sup>Thomas Howard Caldwell.<sup>6</sup>

377 <sup>4</sup>Icyfena Trate Caldwell.<sup>6</sup>

378 <sup>5</sup>Anna Elizabeth Caldwell.<sup>6</sup>

- 122 <sup>2</sup>Harry Caldwell,<sup>5</sup> m. Stella Crist; they had one child:

379 <sup>1</sup>Margaret Caldwell.<sup>6</sup>

- 123 <sup>3</sup>Sarah E. Caldwell,<sup>5</sup> m. William Cornwall; their children:



- 380 <sup>1</sup>Dorothy Cornwall.<sup>6</sup>
- 381 <sup>2</sup>Mary Louise Cornwall.<sup>6</sup>
- 124 <sup>4</sup>Samuel Beck Caldwell,<sup>5</sup> m. Eva Belle Trate in 1903;  
born to them:
  - 382 <sup>1</sup>Katherine Kehler Caldwell.<sup>6</sup>
  - 383 <sup>2</sup>Warren Trate Caldwell.<sup>6</sup>
  - 384 <sup>3</sup>Lester Charles Caldwell.<sup>6</sup>
- 125 <sup>5</sup>Maria Caldwell.<sup>5</sup>
- 126 <sup>6</sup>Boyd Caldwell,<sup>5</sup> m. Helen Ward; their children:
  - 385 <sup>1</sup>William Neff Caldwell.<sup>6</sup>
  - 386 <sup>2</sup>Helen Louise Caldwell.<sup>6</sup>

41 <sup>1</sup>SARAH JANE MAHAFFEY,<sup>4</sup> (William,<sup>3</sup> John,<sup>2</sup> Thomas Mahaffey,<sup>1</sup>)

Sarah Jane, eldest daughter of William and Susan Bower Mahaffey, was born October 15, 1824. Married Thomas Blair, of Williamsport, Pa., August 11, 1842, and shortly after, with a party of friends, namely, Thomas Blair and wife, Peter Blair, Joshua Gardner, wife and family, Eli Lentz and William Taylor set out for Ohio, traveling en route by wagon, arriving at Williams Centre, four miles from Bryan, Ohio, October 15, 1842.

This section of Ohio was then a vast wilderness, inhabited by Indians and wild game. This first winter was a hard one for these pioneers, the young wife had to take the straw out of the beds, sprinkle with flour and feed to the horses to keep them from starving.

It was eighteen miles to Defiance, the then nearest trading post, and the journey was usually made on foot, as there was only a blazed trail through the woods.

The men usually carried a bundle of deer hides to trade for groceries. A mail only arrived once in two weeks, with twenty-five cents duty to be paid, if one were so fortunate as to get a letter.

A daughter, writing of her mother, says: "Mother was good, kind and loving, a devoted Christian, a member of the United Brethren Church. Boasting many friends and was a jolly companion. She was brave and fearless, an expert horsewoman, could ride or drive anything in the horseflesh line." She died November 27, 1891. There were ten children born to Thomas and Sarah Jane Mahaffey Blair:

- 127 <sup>1</sup>Susan E. Blair,<sup>5</sup> b. 1843, m. Jesse Fisher.
- 128 <sup>2</sup>Margaret Ann Blair,<sup>5</sup> b. 1845, m. William Price Stough.
- 129 <sup>3</sup>Jennie Blair,<sup>5</sup> b. 1847, m. John Wallace.
- 130 <sup>4</sup>Hester Matilda Blair,<sup>5</sup> b. 1849, m. Milton Heiner.
- 131 <sup>5</sup>Zelma Nettie Blair,<sup>5</sup> b. 1851, d. 1871.
- 132 <sup>6</sup>Infant son born, 1853.
- 133 <sup>7</sup>Emma Arenith Blair,<sup>5</sup> b. 1855, m. George Feters, in 1876, Bryan, Ohio.
- 134 <sup>8</sup>William Blair,<sup>5</sup> b. 1859, d. 1909, m. Mina Morehart, 1883.
- 135 <sup>9</sup>Rhoda Blair,<sup>5</sup> b. 1861, m. Clinton M. Corrine.
- 136 <sup>10</sup>Della Blair,<sup>5</sup> b. 1863, m. John Ramsey.

42 <sup>2</sup>JOHN L. MAHAFFEY,<sup>4</sup> (William,<sup>3</sup> John,<sup>2</sup> Thomas.<sup>1</sup>)

John L. Mahaffey, eldest son of William and Susan Bower Mahaffey, was born October 4, 1826, in Laurelssock township, Lycoming Co., Pa. He was married to Mary C. Fink, who was born June 10, 1833, in Lycoming township, Lycoming Co., Pa., and they had eleven children, who were :

- 137 <sup>1</sup>Amos Mahaffey,<sup>5</sup> b. June 23, 1853.
- 138 <sup>2</sup>Baby, (no name given) b. Sept. 19, 1855.
- 139 <sup>3</sup>Lydia Anna Mahaffey,<sup>5</sup> b. Nov. 3, 1856, m. William Butler.
- 140 <sup>4</sup>James William Mahaffey,<sup>5</sup> b. Jan. 28, 1860.
- 141 <sup>5</sup>Elizabeth E. Mahaffey,<sup>5</sup> b. April 13, 1863, m. Richard Kinley.
- 142 <sup>7</sup>John R. Mahaffey,<sup>5</sup> b. Jan. 13, 1868, m. Catherine Weitzel.
- 143 <sup>8</sup>Thomas Edward Mahaffey,<sup>5</sup> b. May 22, 1871.
- 144 <sup>9</sup>Catherine Mahaffey,<sup>5</sup> b. Nov. 25, 1873.
- 145 <sup>10</sup>Capatola Mahaffey,<sup>5</sup> b. Dec. 5, 1874, m. Henry Lewis Weitzel.
- 146 <sup>11</sup>Ira Mahaffey,<sup>5</sup> b. June 10, 1876.

44 <sup>4</sup>WILLIAM C. MAHAFFEY,<sup>4</sup> (William,<sup>3</sup> John,<sup>2</sup> Thomas Mahaffey.<sup>1</sup>)

William C. Mahaffey, fourth child of William and Susan Bowers Mahaffey, was born June 11, 1830, married Margaret Younkin, who was born October 16, 1829. He died January 25, 1881, and his wife, January 4, 1907. To them were born seven children :

- 147 <sup>1</sup>Sarah Jane Mahaffey,<sup>5</sup> b. April 4, 1851, m. James L. Edwards.
- 148 <sup>2</sup>Catherine Ann Mahaffey,<sup>5</sup> b. July 11, 1854, m. W. Homer Renninger.
- 149 <sup>3</sup>Asher Clayton Mahaffey,<sup>5</sup> b. Dec. 5, 1856, m. Katherine E. Baker.
- 150 <sup>4</sup>Hannah Mary Mahaffey,<sup>5</sup> b. Aug. 15, 1860, m. Joel B. Bair.
- 151 <sup>5</sup>Norah Susan Mahaffey,<sup>5</sup> b. March, 1862, died Nov. 30, 1881.
- 152 <sup>6</sup>William Thompson Mahaffey,<sup>5</sup> b. Sept. 30, 1864, m. Harriet Williamson.
- 153 <sup>7</sup>Harry Dare Mahaffey,<sup>5</sup> b. July 29, 1866, died Aug. 17, 1881.

45 <sup>5</sup>THOMAS MAHAFFEY,<sup>4</sup> (William,<sup>3</sup> John,<sup>2</sup> Thomas Mahaffey.<sup>1</sup>)

Thomas Mahaffey, fifth child of William and Susan Bower Mahaffey, was born Aug. 20, 1833, married 1854 to Elizabeth B. Sholder, who was born in 1833. They live at Newberry, Lycoming Co., Pa. Thomas Mahaffey has been sheriff of Lycoming and Sullivan counties. To this union was born eight:

- 154 <sup>1</sup>Emily Mahaffey,<sup>5</sup> b. Sept. 25, 1856.
- 155 <sup>2</sup>Edward A. Mahaffey,<sup>5</sup> b. July 22, 1858.
- 156 <sup>3</sup>Charlotte Mahaffey,<sup>5</sup> b. May 29, 1861.
- 157 <sup>4</sup>Samuel Mahaffey,<sup>5</sup> b. April 13, 1865.
- 158 <sup>5</sup>Thomas Mahaffey,<sup>5</sup> b. June 16, 1867, d. Aug. 24, 1913.
- 159 <sup>6</sup>William Mahaffey,<sup>5</sup> b. Sept. 23, 1869.
- 160 <sup>7</sup>Annie May Mahaffey,<sup>5</sup> b. Aug. 12, 1871.
- 161 <sup>8</sup>Lewis M. Mahaffey,<sup>5</sup> b. Dec. 18, 1873.

48 <sup>8</sup>JAMES W. MAHAFFEY,<sup>4</sup> (William,<sup>3</sup> John,<sup>2</sup> Thomas Mahaffey.<sup>1</sup>)

James Mahaffey, eighth child of William and Susan Bower Mahaffey, was born April 14, 1840, was married to Eva S. Flincher, April 3, 1862, in Anthony township, Lycoming Co., Pa. He died April 17, 1913. To this union were five children born:

- 162 <sup>1</sup>Nelson H. C. Mahaffey,<sup>5</sup> b. Aug. 14, 1853, d. Jan. 6, 1864.
- 163 <sup>2</sup>Eli M. Mahaffey,<sup>5</sup> b. March 28, 1864, m. Jane Paulhammer.

164 <sup>3</sup>Annabel Mahaffey,<sup>5</sup> b. Sept. 18, 1867, m. John B. Stewart.

165 <sup>4</sup>Sarah Matilda Mahaffey,<sup>5</sup> b. Feb. 28, 1871, m. Robert P. Page.

166 <sup>5</sup>An infant.

50 <sup>10</sup>MOSES L. MAHAFFEY,<sup>4</sup> (William,<sup>3</sup> John,<sup>2</sup> Thomas Mahaffey.<sup>1</sup>)

Moses L. Mahaffey, tenth child of William and Susan Bower Mahaffey, was born November 19, 1844. He was married to Miss Mary B. Berry, to whom were born eight children:

167 <sup>1</sup>Bertha May Mahaffey,<sup>5</sup> b. May 20, 1875, m. Maurice Eader Ball.

168 <sup>2</sup>Leslie Otto Mahaffey,<sup>5</sup> b. Nov. 7, 1877, m. Stella Florence Quiggel.

169 <sup>3</sup>George William Mahaffey,<sup>5</sup> b. Sept. 14, 1879.

170 <sup>4</sup>Moses Asher Mahaffey,<sup>5</sup> b. Sept. 25, 1881, m. Margaret Ellen Bowen.

171 <sup>5</sup>Ida Maude Mahaffey,<sup>5</sup> b. Nov. 12, 1883, m. Clarence H. Winters.

172 <sup>6</sup>Leah Edith Mahaffey,<sup>5</sup> b. June 21, 1885, m. Clarence L. Losh.

173 <sup>7</sup>Kathryn Viola Mahaffey,<sup>5</sup> b. Aug. 11, 1888, m. Ellis Thompson Waltz.

174 <sup>8</sup>John Mahaffey,<sup>5</sup> b. Nov. 7, 1890.

53 <sup>1</sup>MARY E. HALL,<sup>4</sup> (Joseph Hall,<sup>3</sup> Elizabeth Hall,<sup>2</sup> Thomas Mahaffey.<sup>1</sup>)

Mary E. Hall, eldest child of Joseph and Eliza Bitting Hall, was born in 1842, was married in 1862 to Henry H. Clendenin, who was born in 1826; she died in 1909, and he in 1897. To them were born the following children:

175 <sup>1</sup>Robert Hall Clendenin,<sup>5</sup> b. 1863.

176 <sup>2</sup>Eliza Jane Clendenin,<sup>5</sup> b. 1866, m. Charles Burr, in 1896.

177 <sup>3</sup>Henry Joseph Clendenin,<sup>5</sup> b. 1871.

178 <sup>4</sup>Mazie B. Clendenin,<sup>5</sup> b. 1878, d. 1889.

54 <sup>2</sup>JOHN L. HALL,<sup>4</sup> (Joseph Hall,<sup>3</sup> Elizabeth Hall,<sup>2</sup> Thomas Mahaffey.<sup>1</sup>)

John L. Hall, second child of Joseph and Eliza Bitting Hall,



No. 54. JOHN L. HALL  
Chairman of Finance Committee



No. 5. MOSES MAHAFFEY



No. 5. MARY REYNOLDS MAHAFFEY



No. 18. JOHN MAHAFFEY

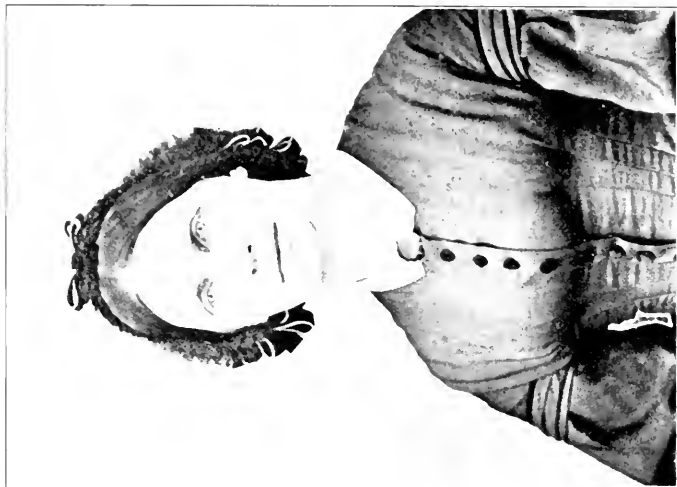

No. 181. ELLEN BOYER MAHAFFEY



No. 30. WILLIAM MAHAFFEY



No. 30. CATHARINE R. UPDEGRAFF MAHAFFEY





No. 26. LINDSEY MAHAFFEY



No. 27. DAVID REYNOLDS MAHAFFEY

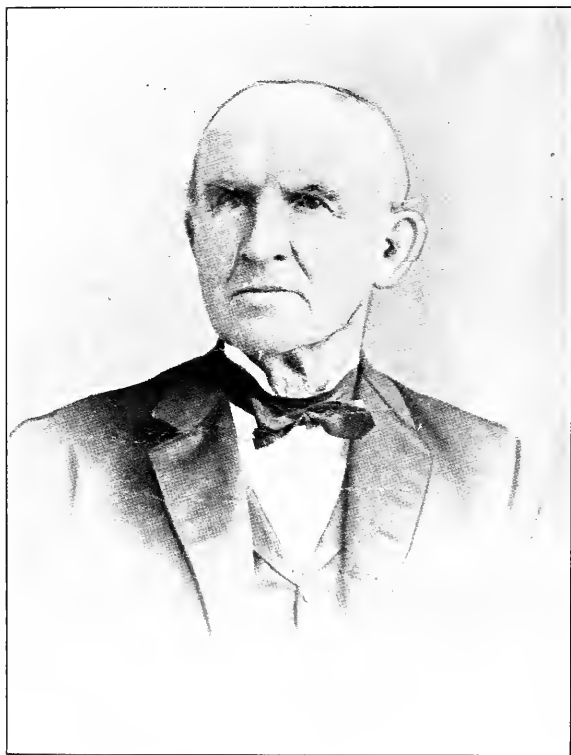

No. 23. ROBERT MAHAFFEY



No. 23. MARY CATHERINE (JOHNSTON) MAHAFFEY



No. 10. WILLIAM MAHAFFEY  
(Son of John 1st)



No.10. SUSAN (BOWER) MAHAFFEY

was born in 1843. Was born and reared in Lycoming county; has been a resident of Williamsport, Pa., for many years, where he has been very successful in the lumber business, beginning when a boy twenty years of age. He has accumulated quite a fortune, and at the present time has large lumber interests in the western states of Oregon and Washington.

Mr. Hall has taken an active part in the "Mahaffey Clan" organization, has acted as one of a committee on entertainment for some years. For the past four years he has entertained the entire Clan at a banquet, given by himself, free of charge, at the beautiful "Acasia Club," the finest club building in the eastern part of the state, of which he is one-third owner, it having been built at a cost of \$150,000.

Mr. Hall is a very quiet, unassuming man, never known to speak in public, excepting at the meeting of the Clan in August, 1913. At the beginning of the programme he addressed over 300 of the guests, which proved a most agreeable surprise. The oldest persons present that knew him from a child, remarked, "It was the first time they ever saw him appear before an audience."

Mr. Hall stands at the head of the business men of his city; his word is just as good as his bond, which can be said, due, to the good "Mahaffey" blood in his veins.

The writer wishes to add in conclusion, that Mr. Hall has made it possible to publish the "Mahaffey Descendants History," by aiding the President of the Clan in the financial part of the work, which is truly a very necessary part. And it can be said of him:

"A most generous man to the "Mahaffey Clan,"

In his quiet, unassuming way;

This memorial will live in the minds of man,

For it is such that will never decay."

**56** <sup>1</sup>LORETTA HALL,<sup>4</sup> (Joseph Hall,<sup>3</sup> Elizabeth Hall,<sup>2</sup> Thomas Mahaffey.<sup>1</sup>)

Loretta Hall, fourth child of Joseph and Eliza Bitting Hall, was born in 1848, married to Adam Striley in 1884, who was born in 1848 and died in 1907; to them were born two children:

**179** <sup>1</sup>Clarence H. Striley,<sup>5</sup> b. 1886.

**180** <sup>2</sup>Clara E. Striley,<sup>5</sup> b. 1888.

M. D.—3

- 59 <sup>1</sup>JAMES B. HALL,<sup>4</sup> (Joseph Hall,<sup>3</sup> Elizabeth Hall,<sup>2</sup> Thomas Mahaffey.<sup>1</sup>)

James B. Hall, seventh child of Joseph and Eliza Bitting Hall, was born in 1856, married Emma Young, and to this union was born two children:

- 181 <sup>1</sup>Harry L. Hall,<sup>5</sup> m. Ruth Berdershacher; they have one child, a daughter:

473 <sup>1</sup>Helen Louise Hall.<sup>6</sup>

- 182 <sup>2</sup>John L. Hall, 2nd.<sup>5</sup>

- 60 <sup>8</sup>MATTHEW M. HALL,<sup>4</sup> (Joseph Hall,<sup>3</sup> Elizabeth Hall,<sup>2</sup> Thomas Mahaffey.<sup>1</sup>)

Mathew Hall, eighth child of Joseph and Eliza Bitting Hall, was born in 1859. Married Mary Young in 1885. Three children to them were born:

- 183 <sup>1</sup>Grace Hall,<sup>5</sup> b. 1886, m. Porter Keyte in 1909.

184 <sup>2</sup>Joseph Hall,<sup>5</sup> b. 1890.

185 <sup>3</sup>Anna Hall,<sup>5</sup> b. 1894.

- 62 <sup>1</sup>MARY MAHAFFEY,<sup>4</sup> (John,<sup>3</sup> William,<sup>2</sup> Thomas Mahaffey.<sup>1</sup>)

Mary Mahaffey, eldest child of John and Ellen Boyer Mahaffey, was born in the year 1834, in Burnside, Clearfield Co., Pa. Was married Jan. 1, 1856, to Jackson Patchin, son of John and Elizabeth Patchin, at "Locust Villa," near Cherry Tree, Pa., by Rev. Robert Simonton.

Her husband was a merchant and lumberman at Patchinville, Pa.; here they went to housekeeping, and here their children, two sons, were born. Later they moved to Burnside.

She was a member of the M. P. Church, and a woman of unusual benevolence and charity. She was much beloved in her community and sadly mourned at her death, which occurred suddenly while on a visit to her sister, Mrs. Crowther, of East End, Pittsburgh, in 1891. She and her husband are buried in the family lot, in the Odd Fellows' Cemetery, at Cherry Tree, Pa. The children of this union are:

- 186 <sup>1</sup>Elmer Patchin,<sup>5</sup> born Oct., 1856, married in 1892, to Emma Conner, daughter of John and ———

Conner. They live at Boswell, Pa., and to them were six children born:

- 474 <sup>1</sup>John Donald Patchin,<sup>6</sup> b. April 5, 1893.
- 475 <sup>2</sup>William Lynn Patchin,<sup>6</sup> b. June 20, 1894.
- 476 <sup>3</sup>Herbert Patchin,<sup>6</sup> b. April 1, 1902.
- 477 <sup>4</sup>Joseph Patchin,<sup>6</sup> b. March 3, 1904.
- 478 <sup>5</sup>Mary Emily,<sup>6</sup> b. Aug. 7, 1907, d. Sept. 27, 1907.

(Six children. Only five named in original MSS.)

- 187 <sup>2</sup>Frank Everett Patchin, second son of Mary Mahaffey and Jackson Patchin, was born in 1858, a bachelor, making his home with his brother, Elmer.

- 63 <sup>2</sup>MARGARET BENNETT MAHAFFEY,<sup>4</sup> (John,<sup>3</sup> William,<sup>2</sup> Thomas Mahaffey.<sup>1</sup>)

Margaret Bennett, second child of John and Ellen Boyer Mahaffey, and oldest living grandchild of William Mahaffey, was born April 30, 1837, at Burnside, Clearfield Co., Pa.

As a child she remembers playing with a string of solid silver buttons which had been cut from a coat belonging to some of her Mahaffey forbears. These buttons were afterwards made into teaspoons, and are highly prized by those who possess them. As she grew older she went about the place with her father, often helping him calculate lumber, or with his books at night.

She was united in marriage to Porter Kinports, Sept. 15, 1859, at "Locust Villa." The Rev. John Kennedy, of the Presbyterian church, officiating.

She has personal recollections of both paternal and maternal grandfathers. In a personal conversation with her as to relationship of some of the family lines she told the writer this: "I well remember that my grandfather William (2) met and conversed with James (2) Mahaffey, of Marietta, Pa., at a Fourth of July celebration held at Cherry Tree, Pa., and during their conversation they traced a direct relationship. They were first cousins, of their fathers were." This matter being uncertain in my mind. If they were cousins, then James (1) and Thomas (1) were brothers; if the fathers were cousins, then the grandfathers were brothers, and makes the Lancaster county Mahaffeyes and the Lycoming county Mahaffeyes of the same stock.

Margaret Bennett, at seventy-seven, is a well preserved woman, with an Irish grey eye, hair somewhat silvered, once black; a rosy complexion, and rather an erect carriage. Her ready wit and unselfish disposition make her a charming companion, and she is held in high esteem by all who know her. Her home, "The Maples," at Cherry Tree, has always been noted for its genial atmosphere, and friends and strangers alike have shared its hospitality. She still resides there.

Porter Kinports, son of John and Mary Rench Kinports, was born at Frankstown, near Hollidaysburg, Pa., Sept. 6, 1831. In early boyhood his family moved to that section of Cambria county, contiguous to Canoe Place, now called Cherry Tree, when his older brothers engaged in farming and the mercantile and lumber business, he helping them in the outdoor work on the farm and woods work. At a suitable age he went to College at Lewisburg, Pa., now Bucknell University, and would have graduated with his class of 1856 had not the illness of his brother Gideon demanded his presence at home. This illness followed by death, and a few years later the death of his brother David, left him and his brother James the sole surviving male members of the family. He then assumed charge of the business, which he successfully conducted throughout.

In 1859 he married Margaret Mahaffey, and lived in the farmhouse near Cherry Tree until 1876, when he moved his family to the village. He was highly esteemed in his locality among business associates, as a man of ability, honor and integrity. Of him it could be well said, "His word was as good as his bond."

He was president of the First National Bank of Cherry Tree from the time of its incorporation in 1903 until his death. In matters of local interest he was ever wide awake and ready to promote anything for the good of the public, but often laughingly remarked that the most honorable office to which he could be elected in local politics was "overseer of the poor," which office he held quite often. He was a Democrat, and seemed proud of that fact, although hopelessly in the minority in his village. He was a member of the Noble Lodge of Masons, Curwinsville, Pa.; Moshannon Commandery, Philipsburg, and Williamsport Consistory, and Jaffa Temple, Altoona.



He and his wife were members of the M. P. Church. He died at his residence in Cherry Tree, Pa., March 5, 1912, and was buried in the Odd Fellows' Cemetery, the Masons conducting the burial. Porter and Margaret Kinports had ten children:

- 188 <sup>1</sup>Minnette Kinports,<sup>5</sup> b. 1860, m. John Driscoll.
- 189 <sup>2</sup>John Clyde Kinports,<sup>5</sup> b. 1862, m. Belle Lydic.
- 190 <sup>3</sup>Gertrude Maude,<sup>5</sup> b. 1864, m. Joseph A. Wilson.
- 191 <sup>4</sup>David Allen,<sup>5</sup> b. 1865, d. 1883.
- 192 <sup>5</sup>Elfreda Ellen Kinports,<sup>5</sup> b. 1866, d. 1869.
- 193 <sup>6</sup>Dr. William Mahaffey Kinports,<sup>5</sup> b. 1869, d. 1895.  
(A graduate of medicine in the University of Pennsylvania.)
- 194 <sup>7</sup>Mary Estelle,<sup>5</sup> b. 1870, m. George N. Davis.
- 195 <sup>8</sup>Boyd W. Kinports,<sup>5</sup> b. 1872, m. Glenn O'Donnell.
- 196 <sup>9</sup>Nancy Bennett Kinports,<sup>5</sup> b. 1874, d. 1899.
- 197 <sup>10</sup>Inez Kinports,<sup>5</sup> b. 1880, d. 1892.

64 <sup>3</sup>CREACY ANN MAHAFFEY,<sup>4</sup> (John,<sup>3</sup> William,<sup>2</sup> Thomas Mahaffey.<sup>1</sup>)

Creacy Ann, third child of John and Ellen Boyer Mahaffey, was born in 1841, at her grandfather's home, near New Washington. She married Rev. S. F. Crowther, of Greensburg, Ohio, son of Samuel and Ellen Crowther, of Venango Co., March 15, 1860, by the Rev. J. P. Kennedy. Their attendants were J. E. Pittman and Miss H. J. Forsythe. During her married life she lived in many places, but at last settled in East End, Pittsburgh, where she died in 1891, and was buried in Homewood Cemetery; her husband died in 1910.

The children of Creacy Mahaffey and Rev. Crowther were:

- 193 <sup>1</sup>Annette Elanor Crowther,<sup>5</sup> m. James Mays Donaghy, No. 5766 Baum Boulevard, E. E. Pittsburgh, Pa. They had three children:
  - 481 <sup>1</sup>Lillian Donaghy,<sup>6</sup> m. Edward F. Whipps, 1910.
  - 482 <sup>2</sup>Edna Donaghy,<sup>6</sup> m. William E. Griffiths, 1909.
  - 482a <sup>3</sup>Alma Donaghy,<sup>6</sup> at home.
- 199 <sup>2</sup>Winona Crowther,<sup>5</sup> deceased.
- 200 <sup>3</sup>John Crowther,<sup>5</sup> d. 1891.
- 201 <sup>4</sup>Frank B. Crowther,<sup>5</sup> m. —, has four children; live in Wilkes-Barre, Pa.
- 483 <sup>1</sup>S. Harry Crowther.<sup>6</sup>

484 <sup>2</sup>Franklin Crowther.<sup>8</sup>

485 <sup>3</sup>Allan Crowther.<sup>8</sup>

486 <sup>4</sup>Infant, deceased.

202 <sup>5</sup>Beulah Crowther,<sup>5</sup> b. 1881, deceased.

66 <sup>5</sup>WILLIAM T. MAHAFFEY,<sup>4</sup> (John,<sup>3</sup> William,<sup>2</sup> Thomas Mahaffey.<sup>1</sup>)

William T., son of John and Ellen Boyer Mahaffey, was born June 25, 1848, at "Locust Villa," near Cherry Tree, Pa. He was married to Julia J., eldest daughter of Col. Clark and Hettie Graham Patchin, at Glen Hope, Clearfield Co., Pa., October 17, 1876, by his brother-in-law, Rev. S. F. Crowther. For a year or more they made their home with his father, then moved to Cherry Tree. In 1894 his wife died. She was from the age of fourteen years a member of the Methodist Church and was a gentle, Christian woman, devoted to her family and their interests. She was the mother of six children.

W. T. Mahaffey married a second time, December 18, 1902, Sarah Edmondson, daughter of A. C. and Mary Edmondson, of McKeesport, Pa., highly esteemed and respected in her community. She has been a member of the Presbyterian Church from the age of fourteen years and is an active, earnest worker. Her husband a member of the M. P. Church since 1876, joined the Presbyterian Church with her in 1904.

William T. Mahaffey has been President of the "Mahaffey Clan" from its organization, and has been instrumental in gathering a great deal of the Irish data of the Clan, as he and his son Leroy, visited Ireland and the homes of some of the name in that country; owing to the loyalty of this good man one of the Historians was prompted to write this verse:

"OUR PRESIDENT."

Large of stature, large of heart,  
He has played the hero's part.  
Standing by this sturdy clan—  
Truly he has proved a man  
Of sterling worth. . Laud his praise  
For his grit, in many ways  
You can prove to him your joy;  
Matters not if girl or boy;

Aged too, can grasp his hand—  
 Tell the clan in foreign land  
 How our President, so true,  
 Led these people till they grew  
 Large enough to fill a book—  
 So fellow Clansmen kindly look  
 O'er these pages, till you find  
 A beaming face, eyes most kind—  
 Dwell a moment with content,  
 Upon our noble "President."

Mr. Mahaffey, when only 13 years of age, was Drum Major in Co. D., 78th Reg., Penn. Vol., in '61 and '62.

For some years he was President of the Indiana County Sabbath-School Association. He and his wife reside at Cherry Tree, Pa. The children of W. T. and Julia Patchin Mahaffey were:

203 <sup>1</sup>John Mahaffey,<sup>5</sup> b. 1877, m. Mary Byer.

204 <sup>2</sup>Dr. Robert Leroy Mahaffey,<sup>5</sup> b. 1879.

205 <sup>3</sup>Hettie Ellen Mahaffey,<sup>5</sup> b. 1883, m. R. L. Houck.

206 <sup>4</sup>Boyd Little Mahaffey,<sup>5</sup> b. 1886.

207 <sup>5</sup>Graham Garfield Mahaffey,<sup>5</sup> b. July 28, 1887, deceased.

208 <sup>6</sup>Christine C. Mahaffey,<sup>5</sup> b. 1888, m. Rolland Spaide.

69 <sup>1</sup>ELIZABETH MAHAFFEY,<sup>4</sup> (Thomas,<sup>3</sup> William,<sup>2</sup> Thomas Mahaffey.<sup>1</sup>)

Elizabeth Mahaffey, oldest child of Thomas and Margaret Mitchell Mahaffey, was born in 1834; she married John Commings in 1856, who was born in 1821. She died in 1888, and he in 1892. Ten children were born to this marriage:

209 <sup>1</sup>Andrew Boyd Commings,<sup>5</sup> b. 1857, d. 1888.

210 <sup>2</sup>Margaret Commings,<sup>5</sup> b. 1858.

211 <sup>3</sup>Mary Commings,<sup>5</sup> b. 1860.

212 <sup>4</sup>Minerva Commings,<sup>5</sup> b. 1863, d. 1868.

213 <sup>5</sup>John Lindsey Commings,<sup>5</sup> b. 1865, d. 1870.

214 <sup>6</sup>James Munroe Commings,<sup>5</sup> b. 1867, m. Elizabeth Wagner in 1896; he died in 1901; to them were born four children:

489 <sup>1</sup>Raymond Commings,<sup>6</sup> b. 1896.

490 <sup>2</sup>Clifton Commings,<sup>6</sup> b. 1898, d. 1902.

491 <sup>3</sup>Frank Commings,<sup>6</sup> b. 1899.

492 <sup>4</sup>Margaret Commings,<sup>6</sup> b. 1900.

215 <sup>7</sup>Eva Commings,<sup>5</sup> b. 1869, m. John Henry Weaver,

1898, who was born in 1868; they live in New Washington, Pa., and to them were born three children:

493 <sup>1</sup>Robert Weaver,<sup>6</sup> b. 1902.

494 <sup>2</sup>James Weaver,<sup>6</sup> b. 1905.

495 <sup>3</sup>Sarah Weaver,<sup>6</sup> b. 1907.

216 <sup>8</sup>Elizabeth Commings,<sup>5</sup> b. 1871, m. Frank Walter Estricher, in 1899, who was born in 1874; they live in New Washington, Pa. Two children were born to them:

496 <sup>1</sup>Josephine Estricher,<sup>6</sup> b. 1901.

497 <sup>2</sup>Mary Estricher,<sup>6</sup> b. 1907.

217 <sup>9</sup>John Watson Commings,<sup>5</sup> b. 1875.

218 <sup>10</sup>Sarah Jane Commings,<sup>5</sup> b. 1877.

70 <sup>2</sup>WILLIAM MAHAFFEY,<sup>4</sup> (Thomas,<sup>3</sup> William,<sup>2</sup> Thomas Mahaffey.<sup>1</sup>)

William Mahaffey, second child and eldest son of Thomas and Mary Mitchell Mahaffey, was born in 1836; married in 1864 to Mary Magdalena Estricher, who was born in 1842. He died in 1890 and she in 1903. Seven children were born to this marriage:

219 <sup>1</sup>Frank Mahaffey,<sup>5</sup> b. 1865.

220 <sup>2</sup>Cora May Mahaffey,<sup>5</sup> b. 1867, m. John F. Gallaher. in 1888, who was born in 1860. She died in 1910. John F. Gallaher was a resident of New Washington, Pa. Eight children were born to them as follows:

498 <sup>1</sup>Harry Gallaher,<sup>6</sup> b. 1888, d. 1889.

499 <sup>2</sup>James Kelley Gallaher,<sup>6</sup> b. 1889.

500 <sup>3</sup>Frank Burton Gallaher,<sup>6</sup> b. 1891.

501 <sup>4</sup>Rose Gallaher,<sup>6</sup> b. 1894.

502 <sup>5</sup>Eve Mildred Gallaher,<sup>6</sup> b. 1896.

503 <sup>6</sup>John Gallaher,<sup>6</sup> b. 1901.

504 <sup>7</sup>Albert Gallaher,<sup>6</sup> b. 1904.

505 <sup>8</sup>\_\_\_\_\_.

221 <sup>3</sup>John Burton Mahaffey,<sup>5</sup> b. 1868, d. 1901.

222 <sup>4</sup>Thomas Roy Mahaffey,<sup>5</sup> b. 1872, m. Edith Trostle, 1898, who was born in 1875. They live in New Washington, Pa., and to them were born three children:

506 <sup>1</sup>Inez Mahaffey,<sup>6</sup> b. 1898.

507 <sup>2</sup>William Mahaffey,<sup>6</sup> b. 1900.

508 <sup>3</sup>Gilbert Mahaffey,<sup>6</sup> b. 1909.

- 223 <sup>5</sup>Harvey Mahaffey,<sup>5</sup> b. 1876, d. 1878.  
 224 <sup>6</sup>Kate Rose Mahaffey,<sup>5</sup> b. 1883, m. Ithamar Williams-  
 in, 1904. They live in Punxsutawney, Pa., and  
 have three children:  
 509 <sup>1</sup>Mahaffey Williams,<sup>6</sup> b. 1904.  
 510 <sup>2</sup>Josephine Williams,<sup>6</sup> b. 1905.  
 511 <sup>3</sup>Roberta Williams,<sup>6</sup> b. 1910.  
 225 <sup>7</sup>Robert Don Mahaffey,<sup>5</sup> b. 1887, m. Angelina Hoosier  
 in the year 1909, who was born in 1890. They  
 live in Punxsutawney, Pa., and have one child:  
 512 <sup>1</sup>Leah Mahaffey,<sup>6</sup> b. 1910.

71 <sup>3</sup>ROBERT M. MAHAFFEY,<sup>4</sup> (Thomas,<sup>3</sup> William,<sup>2</sup>  
 Thomas Mahaffey.<sup>1</sup>)

Robert M. Mahaffey, third child of Thomas and Margaret Mitchell Mahaffey, was born 1838, married 1862, to Margaret Eleanore Feath, who was born 1846. He died in 1872, and she in 1870. To them were born four children:

- 226 <sup>1</sup>Mary Margaret Mahaffey,<sup>5</sup> b. 1863, m. Harry C.  
 Conner.  
 227 <sup>2</sup>Alice Gertrude Mahaffey,<sup>5</sup> b. 1865, m. Jacob B.  
 Mitchell.  
 228 <sup>3</sup>Elizabeth Adelia Mahaffey,<sup>5</sup> b. 1867, m. James  
 Chapman Byers.  
 229 <sup>4</sup>Willetta Irene Mahaffey,<sup>5</sup> b. 1870, d. 1870.

73 <sup>5</sup>DAVID MAHAFFEY,<sup>4</sup> (Thomas,<sup>3</sup> William,<sup>2</sup> Thomas.<sup>1</sup>)

David Mahaffey, fifth child of Thomas and Margaret Mitchell Mahaffey, was born in 1842. He first married Ada Hill, and to them were born four children. He married a second time Elizabeth Lewmaster, and they had one child. They now live at Jennings, Louisiana. The children born to David Mahaffey were:

- 230 <sup>1</sup>Olie M. Mahaffey,<sup>5</sup> born in 1864, married Charles  
 Hennigh in 1882. Mrs. Hennigh was the  
 originator of the suggestion that organized the  
 "Mahaffey Clan" reunion idea, which has been  
 the means of bringing about the compiling of  
 "Our History." She lived with her husband  
 and family for some time in Panama. They  
 now live in Punxsutawney, Pa. To them were  
 born four children:  
 513 <sup>1</sup>Ada Hennigh,<sup>6</sup> married in 1910.

- 514 <sup>2</sup>Belva Hennigh.<sup>6</sup>
- 515 <sup>3</sup>George Hennigh.<sup>6</sup>
- 516 <sup>4</sup>Mary Hennigh.<sup>6</sup>
- 231 <sup>2</sup>Jack Mahaffey,<sup>5</sup> b. 1866.
- 232 <sup>3</sup>Lottie Mahaffey,<sup>5</sup> b. 1869, m. Howard V. Andrews;  
they are now missionaries in Dholka, Injarat,  
India. They have four children:
  - 517 <sup>1</sup>Ruth Andrews.<sup>6</sup>
  - 518 <sup>2</sup>Lois Andrews.<sup>6</sup>
  - 519 <sup>3</sup>Gladys Andrews.<sup>6</sup>
  - 520 <sup>4</sup>Helen Andrews.<sup>6</sup>
- 233 <sup>4</sup>Marian Mahaffey,<sup>5</sup> b. 1872.
- 234 <sup>5</sup>Jesse Mahaffey.<sup>5</sup> (Child of second marriage).

**74** <sup>6</sup>JOHN MAHAFFEY,<sup>4</sup> (Thomas,<sup>3</sup> William,<sup>2</sup> Thomas.<sup>1</sup>)

John Mahaffey, sixth child of Thomas and Mary Mitchell Mahaffey, was born in 1843; he married Mary Jane Ake, in 1871, who was born in 1849. He died in 1888. They were the parents of five children:

- 235 <sup>1</sup>Harry Verden Mahaffey,<sup>5</sup> b. 1872, d. 1878.
- 236 <sup>2</sup>Edna Belma Mahaffey,<sup>5</sup> b. 1874, d. 1878.
- 237 <sup>3</sup>Jesse Lynne Mahaffey,<sup>5</sup> was born in 1879. Studied  
medicine and graduated. He married Alice  
Fogg, of Camden, N. J., and lives in that place.  
They have one child:
  - 521 <sup>1</sup>Lynne Mahaffey.<sup>6</sup>
- 238 <sup>4</sup>E. Byrd Mahaffey,<sup>5</sup> b. 1887, m. in 1905 to Beulah  
Long. They live at Maderia, Pa.; have one  
child:
  - 522 <sup>1</sup>Sarah Jane Mahaffey.<sup>6</sup>
- 239 <sup>5</sup>Nellie Ake Mahaffey,<sup>5</sup> b. 1886, m. Reuben Schall in  
1911, who was born in 1880.

**75** <sup>7</sup>MARY MARGARET MAHAFFEY,<sup>4</sup> (Thomas Mahaffey,<sup>3</sup>  
Williams,<sup>2</sup> Thomas.<sup>1</sup>)

Mary Margaret Mahaffey, seventh child of Thomas and Mary Mitchell Mahaffey, was born in 1846. She married Joseph Ramsey McMurry in 1869, who was born in 1839, and died in 1888. They lived many years in New Washington. To them were born nine children:

- 240 <sup>1</sup>Jessie May McMurry,<sup>5</sup> b. in 1870, m. in 1890 to  
George W. Gallaher, who was born in 1869.

They now live in Clearfield, Pa., and have two children:

- 523 <sup>1</sup>James McMurry Gallaher,<sup>6</sup> b. 1891.
- 524 <sup>2</sup>Mary Virginia Gallaher,<sup>6</sup> b. 1892.
- 241 <sup>2</sup>Effie Adele McMurry,<sup>5</sup> b. 1871, m. 1898 to James Lynn Jones, who was born 1861. They live in Iowa City, Iowa, and have three children:
  - 525 <sup>1</sup>Joseph Milford Jones,<sup>6</sup> b. 1900.
  - 526 <sup>2</sup>Margaret Elizabeth Jones,<sup>6</sup> b. 1902.
  - 527 <sup>3</sup>Richard Kendell Jones,<sup>6</sup> b. 1905.
- 242 <sup>3</sup>Thomas Russell McMurry,<sup>5</sup> b. 1873.
- 243 <sup>4</sup>Sadie McMurry,<sup>5</sup> b. 1876, d. 1878.
- 244 <sup>5</sup>Nellie Adams McMurry,<sup>5</sup> b. 1879.
- 245 <sup>6</sup>Mary Floyd McMurry,<sup>5</sup> b. 1881.
- 246 <sup>7</sup>Josephine Rex McMurry,<sup>5</sup> b. 1883.
- 247 <sup>8</sup>Clifton Lynne McMurry,<sup>5</sup> b. 1886, d. 1886.
- 248 <sup>9</sup>Walter Earl McMurry,<sup>5</sup> b. 1887.

77 <sup>8</sup>SARAH SAMANTHA MAHAFFEY,<sup>4</sup> (Thomas,<sup>3</sup> William,<sup>2</sup> Thomas Mahaffey.<sup>1</sup>)

Sarah Samantha Mahaffey, eighth child of Thomas and Margaret Mitchell Mahaffey, was born in 1851, married in 1870 to George Barrett, who was born in 1846. They lived most of their married life in Camden, N. J. They have three children:

- 249 <sup>1</sup>Mary Alverda Barrett,<sup>5</sup> b. 1871, m. Henry Harrison Martin in 1893, and they have one child:
  - 528 <sup>1</sup>Gladys Martin,<sup>6</sup> b. 1894.
- 250 <sup>2</sup>Frances Floyd Barrett,<sup>5</sup> b. 1876, m. Edward M. Middleton in 1902, and they have one child:
  - 529 <sup>1</sup>Elanor Middleton,<sup>6</sup> b. 1913.
- 251 <sup>3</sup>Frank Jay Barrett,<sup>5</sup> b. 1879, m. Annette Myers, 1912.

78 <sup>10</sup>THOMAS C. MAHAFFEY,<sup>4</sup> (Thomas,<sup>3</sup> William,<sup>2</sup> Thomas.<sup>1</sup>)

Thomas Clayton Mahaffey, son of Thomas and Harriet Woodward Mahaffey, was born in 1858, married Susan Bowers in 1880, who was born in 1862, died in 1882. Thomas Mahaffey then married Lettie Wileman; they have three children and live in Jennings, Louisiana. The children are:

- 252 <sup>1</sup>Raymond Mahaffey,<sup>5</sup> b. 1888, d. 1903.
- 253 <sup>2</sup>May Mahaffey,<sup>5</sup> m. Herman Banknight in 1910.
- 254 <sup>3</sup>Clare Mahaffey.<sup>5</sup>

- 81 <sup>13</sup>MOSES EDWARD MAHAFFEY,<sup>4</sup> (Thomas,<sup>3</sup> William,<sup>2</sup> Thomas.<sup>1</sup>)

Moses Edward Mahaffey, son of Thomas and Harriet Woodward Mahaffey, was born in 1862, married Blanche ———; they live in West Virginia, and have three children.

- 84 <sup>3</sup>WILLIAM P. MAHAFFEY,<sup>4</sup> (James,<sup>3</sup> William,<sup>2</sup> Thomas Mahaffey.<sup>1</sup>)

William P. Mahaffey, third son of James and Elizabeth Holter Mahaffey, was born near Howard, Centre Co., Pa., Jan. 9, 1843. Went to the army Aug, 1861, contracted malaria during the siege of Vicksburg, and was discharged from the hospital at St. Paul, Minn., 1864. William P. married Susannah H. McGee, of McGee's Mills, Clearfield county, Oct. 6, 1876. They had four sons and now live in Clearfield, Pa. He has been secretary of the "Mahaffey Clan" ever since its organization. The names of their children are:

- 260 <sup>1</sup>Harry P. Mahaffey,<sup>5</sup> b. 1877, m. Alice Mullen, of Indiana, Pa.  
 261 <sup>2</sup>James T. Mahaffey,<sup>5</sup> b. 1880, enlisted in Co. "E," 5th Regt., Pa. National Guard, during the Spanish-American War. Died from typhoid fever Sept. 10, 1898, at Lexington, Ky.  
 262 <sup>3</sup>John K. Mahaffey,<sup>5</sup> b. 1883, m. Margaretta Powell, of Clearfield, and they have one child:  
     530 <sup>1</sup>Anne Alexandria Mahaffey.<sup>6</sup>  
 263 <sup>4</sup>William A. Mahaffey,<sup>5</sup> b. 1892.

- 85 <sup>4</sup>MARY CATHERINE MAHAFFEY,<sup>4</sup> (James,<sup>3</sup> William,<sup>2</sup> Thomas.<sup>1</sup>)

Mary Catherine Mahaffey, fourth child of James and Elizabeth Holter Mahaffey, was born near Howard, Pa., July 14, 1845, and married in 1865, Jacob Zeigler Long, by Rev. John Hunter, and to them were born five children. Mrs. Long was elected Assistant Corresponding Secretary at the last meeting of the "Mahaffey Clan." Her husband died Aug. 17, 1904. The names of the children born to them were:

- 254 <sup>1</sup>William Mahaffey Long,<sup>5</sup> b. April 14, 1868, married Bessie M. Bitner, of Lock Haven, by Rev. C. S.



Long. He is a minister and lives at Clarksburg, W. Va.; they have three girls.

- 265 <sup>2</sup>Bertha Elizabeth Long,<sup>5</sup> b. May 10, 1870; m. W. W. McGee, of McGees' Mills, Pa., at her home in Howard, by Rev. W. M. Long, her brother, April 15, 1897. They have four boys.
- 266 <sup>3</sup>Elsie Katherine Long,<sup>5</sup> b. Oct. 19, 1872, m. Oscar A. Yerger, of Bellefonte, Pa.; had three children, one girl and two boys, the younger boy dead.
- 267 <sup>4</sup>Clyde Zeigler Long,<sup>5</sup> b. Jan. 23, 1875, married Mary Weber, of Howard, Pa., by Rev. Boggs. One child, deceased.
- 268 <sup>5</sup>Sarah Alice Mahaffey,<sup>5</sup> b. April 20, 1885, married Edwin O. Reifer, of New Martinsville, W. Va.; Sept. 19, 1906, by Rev. W. M. Long, her brother. She died July 26, 1908, leaving a baby boy.
- 531 <sup>1</sup>Donald Edwin Reifer.<sup>6</sup>

- 87 <sup>1</sup>WILLIAM S. MAHAFFEY,<sup>4</sup> (Robert,<sup>3</sup> William,<sup>2</sup> Thomas.<sup>1</sup>)

William S. Mahaffey, eldest child of Robert and Mary McGee Mahaffey, was born Nov. 14, 1841, married Martha McMurry, in 1860, and to them were born three children:

- 269 <sup>1</sup>J. Herbert Mahaffey,<sup>5</sup> born Nov. 20, 1865, at Mahaffey, Pa. He spent his early life on the farm; at nineteen he graduated from Excelsior Normal School, and for several years taught. He was married Aug. 29, 1888, to Ella Viola Shoff, who was born at Marion, Pa., Aug. 3, 1868. He now lives at Boswell, Somerset Co., Pa., where he moved in 1902; their children are:
- 532 <sup>1</sup>Martha Ann Mahaffey,<sup>6</sup> b. Dec. 29, 1889.
- 533 <sup>2</sup>Fay Mahaffey,<sup>6</sup> b. June 18, 1892, d. April 10, 1893.
- 534 <sup>3</sup>Elery Mahaffey,<sup>6</sup> b. March 28, 1894. (now a student at DePauw University, Greencastle, Ind.)
- 535 <sup>4</sup>Ash Bennett Mahaffey,<sup>6</sup> b. Sept. 4, 1896.
- 536 <sup>5</sup>James Dawson Mahaffey,<sup>6</sup> b. April 29, 1899.
- 537 <sup>6</sup>Paul Frederick Mahaffey,<sup>6</sup> b. July 11, 1901.
- 538 <sup>7</sup>Sarah Ann Mahaffey,<sup>6</sup> b. Dec. 4, 1903.
- 539 <sup>8</sup>Jacqueline Mahaffey,<sup>6</sup> b. Dec. 16, 1910.

- 270 <sup>2</sup>Lynn Mahaffey,<sup>5</sup> m. Lizzie Byers, 1894, had two children:  
     540 <sup>1</sup>Bessie Mahaffey.<sup>6</sup>  
     541 <sup>2</sup>Elizabeth Mahaffey.<sup>6</sup>  
 271 <sup>3</sup>James Mahaffey,<sup>5</sup> m. Sadie Clark, 1891.

88 <sup>2</sup>JAMES MAHAFFEY,<sup>4</sup> (Robert,<sup>3</sup> William,<sup>2</sup> Thomas.<sup>1</sup>)

James Mahaffey, second son of Robert and Mary McGee Mahaffey, was born Nov. 4, 1843. He was elected sheriff at Clearfield county in 1879, and is now the proprietor of "Windsor Hotel," Clearfield, Pa. James Mahaffey married Samantha Thompson, who died July 3, 1897, to them were born eleven children:

- 271 <sup>1</sup>James Guy Mahaffey,<sup>5</sup> b. March 30, 1873.  
 272 <sup>2</sup>Robert Paul Mahaffey,<sup>5</sup> b. Oct. 30, 1875.  
 273 <sup>3</sup>Malcolm A. Mahaffey,<sup>5</sup> b. Sept. 19, 1877, m. Rilla Gaylor.  
 274 <sup>4</sup>Eugene S. Mahaffey,<sup>5</sup> b. May 25, 1879.  
 275 <sup>5</sup>Charles F. Mahaffey,<sup>5</sup> b. Feb. 29, 1882.  
 276 <sup>6</sup>Daisy Catherine Mahaffey,<sup>5</sup> b. Dec. 5, 1884, m. ——— Heller, 1904; two children:  
     542 <sup>1</sup>Esther Heller.<sup>6</sup>  
     543 <sup>2</sup>James Heller.<sup>8</sup>  
 277 <sup>7</sup>Walter Barrett Mahaffey,<sup>5</sup> b. April 5, 1895 (now deceased.)  
 277a <sup>8</sup>Albert Mahaffey,<sup>5</sup> b. May 30, 1887 (deceased.)  
 277b <sup>9</sup>Huston V. Mahaffey,<sup>5</sup> Aug. 24, 1888.

89 <sup>3</sup>MARY C. MAHAFFEY,<sup>4</sup> (Robert,<sup>3</sup> William,<sup>2</sup> Thomas.<sup>1</sup>)

Mary C. Mahaffey, daughter of Robert and Mary McGee Mahaffey, was born Aug. 23, 1845; married John Byers in 1865, and to them were born four:

- 278 <sup>1</sup>Maggie Byers.<sup>5</sup>  
 279 <sup>2</sup>Sadie Byers.<sup>5</sup>  
 280 <sup>3</sup>Harry Byers,<sup>5</sup> m. Margaret Shirey in 1902; they have two children:  
     544 <sup>1</sup>Esther Byers.<sup>6</sup>  
     545 <sup>2</sup>Harry Byers, Jr.<sup>6</sup>  
 281 <sup>4</sup>Ida Byers,<sup>5</sup> m. Miles Wrigley in 1888, and they have four children:

- 546 <sup>1</sup>Robert Wrigley.<sup>6</sup>
- 547 <sup>2</sup>Hiler Wrigley.<sup>6</sup>
- 548 <sup>3</sup>Ruth Wrigley.<sup>6</sup>
- 549 <sup>4</sup>Miriam Wrigley.<sup>6</sup>

90 <sup>4</sup>ROBERT FRANK MAHAFFEY,<sup>4</sup> (Robert,<sup>3</sup> William,<sup>2</sup> Thomas.<sup>1</sup>)

Robert Frank Mahaffey, fourth child of Robert, and eldest child of Robert and Mary C. Johnston Mahaffey, was born Nov. 11, 1848; married Emma Cook in 1878; she died Mar. 10, 1897. To them were born eight children:

- 282 <sup>1</sup>Bessie Mahaffey,<sup>5</sup> m. Dr. Frank Rowles, 1909, and they have two children:
  - 550 <sup>1</sup>Mary Elizabeth Rowles.<sup>6</sup>
  - 551 <sup>2</sup>John Franklin Rowles.<sup>6</sup>
- 283 <sup>2</sup>Grace Mahaffey,<sup>5</sup> m. J. Frank Fry, 1905, one child.
  - 552 <sup>1</sup>Emma Francis Fry.<sup>6</sup>
- 284 <sup>3</sup>Don G. Mahaffey,<sup>5</sup> m. Esther Lydic, 1909.
- 285 <sup>4</sup>Bruce Mahaffey,<sup>5</sup> d. 1886.
- 286 <sup>5</sup>H. Bennett Mahaffey.<sup>5</sup>
- 287 <sup>6</sup>Carlton Mahaffey.<sup>5</sup>
- 288 <sup>7</sup>Twin boys died in infancy.

91 <sup>5</sup>EMERY M. MAHAFFEY,<sup>4</sup> (Robert,<sup>3</sup> William,<sup>2</sup> Thomas.<sup>1</sup>)

Emery Mahaffey, son of Robert and Mary C. Johnston Mahaffey, was born April 26, 1852; married Mallie Thompson, 1875. He died August, 1909. Five children blessed this union:

- 289 <sup>1</sup> <sup>2</sup>Twin girls, died in infancy.<sup>5</sup>
- 290 <sup>3</sup>Nellie Mahaffey,<sup>5</sup> m. Sterry Jenks, 1896.
- 291 <sup>4</sup>Josephine Mahaffey,<sup>5</sup> m. Frank Flynn, in 1901; they have five children as follows:
  - 552 <sup>1</sup>Paul Flynn.<sup>6</sup>
  - 553 <sup>2</sup>Francis Flynn.<sup>6</sup>
  - 554 <sup>3</sup>Mary Flynn.<sup>6</sup>
  - 555 <sup>4</sup>Ash Flynn.<sup>6</sup>
  - 556 <sup>5</sup>Emery Flynn.<sup>6</sup>
- 292 <sup>5</sup>Robert Mahaffey,<sup>5</sup> m. Jessie Cassidy in 1902; they have two children:
  - 557 <sup>1</sup>Emery Mahaffey.<sup>6</sup>
  - 558 <sup>2</sup>Sterry Mahaffey.<sup>6</sup>

- 92 <sup>6</sup>S. ELIZABETH MAHAFFEY,<sup>4</sup> (Robert,<sup>3</sup> William,<sup>2</sup> Thomas.<sup>1</sup>)

S. Elizabeth Mahaffey, daughter of Robert and Mary C. Johnston Mahaffey, was born May 19, 1854. She married George M. Ferguson in 1884. Four children were born to them:

- 293 <sup>1</sup>Zoe Ferguson,<sup>5</sup> m. Horace McGee, 1904; they have one child:

559 <sup>1</sup>Horace McGee.<sup>6</sup>

- 294 <sup>2</sup>Mahaffey Ferguson.<sup>5</sup>

- 295 <sup>3</sup>Kathleen Ferguson,<sup>5</sup> m. William Yeckley in 1908; one child:

560 <sup>1</sup>Mary Catherine Yeckley.<sup>6</sup>

- 296 <sup>4</sup>LeDill Ferguson.<sup>5</sup>

- 93 <sup>7</sup>NANCY JANE MAHAFFEY,<sup>4</sup> (Robert,<sup>3</sup> William,<sup>2</sup> Thomas.<sup>1</sup>)

Nancy Jane Mahaffey, daughter of Robert and Mary C. Johnston Mahaffey, was born Nov. 23, 1857, married George M. Jose, and to them were born four children:

- 297 <sup>1</sup>Mellie Jose,<sup>5</sup> deceased.

- 298 <sup>2</sup>Alice Jose,<sup>5</sup> m. Dr. James McFarlane, 1908.

- 299 <sup>3</sup>Inez Jose.<sup>5</sup>

- 300 <sup>4</sup>Elsie Jose.<sup>5</sup>

- 95 <sup>8</sup>ALICE MAHAFFEY,<sup>4</sup> (Robert,<sup>3</sup> William,<sup>2</sup> Thomas.<sup>1</sup>)

Alice Mahaffey, daughter of Robert and Mary C. Johnson Mahaffey, was born Dec. 28, 1863; she married F. K. Patterson in 1888, and to them were three children born:

- 301 <sup>1</sup>Catherine Patterson,<sup>5</sup> m. Chalmers Gillespie in 1909, they have one child:

301a <sup>1</sup>John Gillispie.<sup>6</sup>

- 302 <sup>2</sup>Margaret Patterson.<sup>5</sup>

- 303 <sup>3</sup>Frances Patterson.<sup>5</sup>

- 97 <sup>9</sup>HARRY B. MAHAFFEY,<sup>4</sup> (Robert,<sup>3</sup> William,<sup>2</sup> Thomas.<sup>1</sup>)

Harry B. Mahaffey, youngest son of Robert and Mary C. Johnston Mahaffey, was born May 27, 1866, married Gertrude Shipman, 1892. They have one child:

- 304 <sup>1</sup>Carlisle Mahaffey.<sup>5</sup>

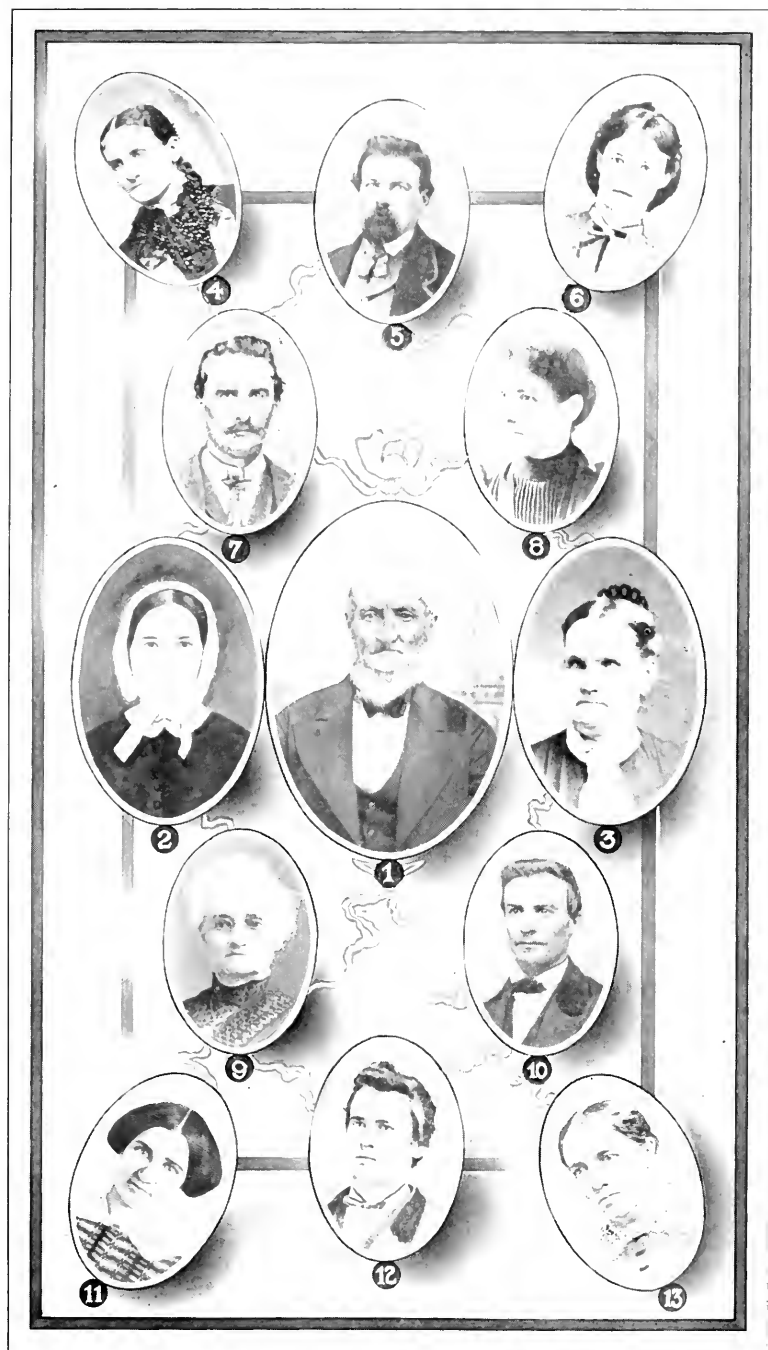

# THOMAS MAHAFFEY FAMILY GROUP

- |  |                                       |
|--|---------------------------------------|
| 1. Thomas Mahaffey.                          | 7. William Mahaffey.                  |
| 2. Margaret Mitchell Mahaffey, (First Wife). | 8. Sarah Samantha (Mahaffey) Barrett. |
| 3. Harriet Woodford Mahaffey, (Second Wife). | 9. Mary Margaret (Mahaffey) McMurry.  |
| 4. Florence May Mahaffey.                    | 10. David Mahaffey.                   |
| 5. Robert Mahaffey.                          | 11. Nancy Bennett Mahaffey.           |
| 6. Martha Frances Mahaffey.                  | 12. John Mahaffey.                    |
|  | 13. Elizabeth J. (Mahaffey) Cummings. |



No. 62. JACKSON PATCHIN



No. 62. MARY (MAHAFFEY) PATCHIN



No. 63. PORTER KINPORTS  
First Clan Historian.



No. 63. MARGARET BENNETT (MAHAFFEY) KINPORTS



No. 64. MRS. CRISSIE (MAHAFFEY) CROWTHER  
In her 40th year.



No. 64. REV. S. F. CROWTHER  
In his 60th year.



- 98 <sup>10</sup>ELSIE MAHAFFEY,<sup>4</sup> (Robert,<sup>3</sup> William,<sup>2</sup> Thomas.<sup>1</sup>

Elsie Mahaffey, youngest child of Robert and Mary C. Johnston Mahaffey, was born Jan. 8, 1869. She married Bert Gallatley in 1894. Two sons blessed their home:

305 <sup>1</sup>William Gallatley.<sup>5</sup>

306 <sup>2</sup>Edwin Gallatley.<sup>5</sup>

- 99 <sup>1</sup>DAVID LITTLE MAHAFFEY,<sup>4</sup> (Lindsey,<sup>3</sup> Moses,<sup>2</sup> Thomas Mahaffey.<sup>1</sup>)

David Little Mahaffey, eldest son of Lindsey and Sarah Riley Mahaffey, was born in 1850, was married to Alice E. Shaw, 1878; to them were born three children:

307 <sup>1</sup>Elanor Mahaffey,<sup>5</sup> married Charles Young, one child:

560 <sup>1</sup>Charles Young, Jr.<sup>6</sup>

308 <sup>2</sup>Marion Mahaffey,<sup>5</sup> m Albert W. Mallison, and they have three children:

561 <sup>1</sup>Albert Mallison, Jr.,<sup>6</sup> b. 1907.

562 <sup>2</sup>Helen Mallison,<sup>6</sup> b. 1909.

563 <sup>3</sup>Elizabeth Mallison,<sup>6</sup> b. 1912.

309 <sup>3</sup>Alice Mahaffey.<sup>5</sup>

- 100 <sup>2</sup>DELOS MAHAFFEY,<sup>4</sup> (Lindsey,<sup>3</sup> Moses,<sup>2</sup> Thomas Mahaffey.<sup>1</sup>)

DeLos Mahaffey, second son of Lindsey and Sarah Riley Mahaffey, was born in 1856; married Mary Ann Lentz in 1886. They had one son:

310 <sup>1</sup>George Lentz Mahaffey,<sup>5</sup> b. 1887, m. Jennie Dockey, 1909.

- 101 <sup>3</sup>ELANORE JANE MAHAFFEY,<sup>4</sup> (Lindsey,<sup>3</sup> Moses,<sup>2</sup> Thomas Mahaffey.<sup>1</sup>)

Elanor Mahaffey, only daughter of Lindsey and Sarah Riley Mahaffey, married Luther Mohr Otto. To them were born five children:

311 <sup>1</sup>Howard Otto,<sup>5</sup> deceased.

312 <sup>2</sup>Florence Otto,<sup>5</sup> deceased.

313 <sup>3</sup>Luther Mohr Otto, Jr.,<sup>5</sup> m. Mary Johnson.

314 <sup>4</sup>DeLos Otto.<sup>5</sup>

315 <sup>5</sup>Alice E. Otto.<sup>5</sup>

- 103** <sup>1</sup>JAMES LINDSEY MAHAFFEY,<sup>4</sup> (David,<sup>3</sup> Moses,<sup>2</sup> Thomas Mahaffey,<sup>1</sup>)

James Lindsey, eldest son of David R. and Phœbe Thompson Mahaffey, was born December 17, 1844. Married Sallie G. Hoyleman in 1868. She died September 1, 1880. After the death of his first wife he married Mary Youngman; still living. He died December 15, 1883. The children of James L. and Sallie Hoyleman Mahaffey were:

- 316** <sup>1</sup>Edward R. Mahaffey,<sup>5</sup> b. Nov., 1870, m. Mary Ida Reighard, of Newberry, Sept. 16, 1903. They live at Newberry, Pa.

- 317** <sup>2</sup>Charles L. Mahaffey,<sup>5</sup> b. 1872, d. 1879.

- 318** <sup>3</sup>James Donnell Mahaffey,<sup>5</sup> b. Aug. 30, 1875, m. Bertha Viola Stees, of Dauphin, Pa., June 28, 1900, now live at Los Angeles, Cal.

- 104** <sup>2</sup>MARY ELIZABETH MAHAFFEY,<sup>4</sup> (David Reynolds,<sup>3</sup> Moses,<sup>2</sup> Thomas,<sup>1</sup>)

Mary Elizabeth Mahaffey, second child of David and Phœbe Thompson Mahaffey, was born May 17, 1847. Married Joseph F. Hull, Nov. 6, 1867, to whom were born one child, a daughter:

- 319** <sup>1</sup>Emily Rittenhouse Hull,<sup>5</sup> b. March 16, 1878, m. N. Roland Thompson, March 16, 1903, and they have three children:

- 564** <sup>1</sup>Elizabeth Hull Thompson,<sup>6</sup> b. March 14, 1906.

- 565** <sup>2</sup>N. Roland Thompson, Jr.,<sup>6</sup> b. Nov. 25, 1907.

- 566** <sup>3</sup>Hannah Cornelia Thompson,<sup>6</sup> b. May 10, 1909.

- 105** <sup>3</sup>MARGARET MATILDA MAHAFFEY,<sup>4</sup> (David R.,<sup>3</sup> Moses,<sup>2</sup> Thomas Mahaffey,<sup>1</sup>)

Margaret Matilda, third and youngest child of David Reynolds and Phœbe Thompson Mahaffey, was born Janaury 2, 1850. She married George W. Youngman, and they lived at Anter's Creek, several miles above Newberry. They had seven children. In 1889, when the whole world was shocked and stirred by the disaster at Johnstown, the majority of this family, and the home

was wiped out of existence by a similar flood. The scene of the tragedy on that awful night beggars description. A happy gathering of friends to witness the closing exercises of the little home school, presided over by a charming governess. A leaving of some of the guests, some having been detained at home by threatening clouds. After tea, music and conversation, but continued rain, until bedtime.

A growing uneasiness by the husband, and father, as to whether the dam, a short distance above the house might hold, no fear at all of the house being disturbed because of high water, as it had stood through similar experiences. A retiring to rest, but uneasy slumbers, aroused at two o'clock by the storm raging in fury, investigation proved waters rising rapidly, bridges swept away—retreat to mountain cut off. Thinking the dam had broken, and that the waters would soon recede, the twelve inmates of the house, although on the alert were not fearful. Soon logs and trees began to bump the house, and room by room it began to give way, and then the angry torrent was apparent to all. The bravery and Christian fortitude of the wife and mother, with her six-months-old babe clasped to her breast, the calmness and heroism of the governess, Miss Eliza Phelps, and the manliness of the little son, who prepared with his father to save any that he could, are only a few of the details that can be mentioned—but oh! the awfulness of it all. Then that last terrible crash, when the angry waters engulf those precious forms and the fight for life begins. Not many to be saved, with the odds so fearfully against them. Eight out of twelve was the fearful toll exacted—the mother and governess, a guest and five children.

The children of George and Margaret Matilda Mahaffey Youngman, who blessed this unfortunate home were:

**321** <sup>1</sup>Anna May Youngman,<sup>6</sup> b. 1872, d. 1889.

**322** <sup>2</sup>George Reynolds Youngman,<sup>6</sup> b. 1875; in California when last heard of.

**323** <sup>3</sup>Gardner Mahaffey Youngman,<sup>6</sup> b. 1878; in New York when last heard of.

**324** <sup>4</sup>Ralph Thompson Youngman,<sup>6</sup> b. 1880, d. 1889.

**325** <sup>5</sup>Phœbe Alice Youngman,<sup>6</sup> b. 1883, d. 1889.

**326** <sup>6</sup>Charles Youngman,<sup>6</sup> b. 1886, d. 1889.

**327** <sup>7</sup>Phelps Youngman,<sup>6</sup> (the baby), b. 1889, d. 1889.

**106** <sup>1</sup>LAURA MAHAFFEY,<sup>4</sup> (William,<sup>3</sup> Moses,<sup>2</sup> Thomas,<sup>1</sup>)

Laura Valeria Mahaffey, eldest child of William and Catherine Updegraff Mahaffey, was born May 9, 1870. Married April 9, 1896, to Oliver Watson Bennett, who was born June 6, 1870, and to them were born three children. Mrs. Bennett is actively engaged in the work of the "Mahaffey Clan," acting as its Corresponding Secretary, contributing her time and energy also to the entertaining of the Clan when meeting in her home city for the past several years. The children of the Bennetts are:

**328** <sup>1</sup>Kathryne Updegraff Bennett,<sup>5</sup> b. June 22, 1897.

**329** <sup>2</sup>William Mahaffey Bennett,<sup>5</sup> b. April 24, 1902.

**330** <sup>3</sup>Mary Callahan Bennett,<sup>5</sup> b. March 9, 1906.

**107** <sup>2</sup>REYNOLDS J. MAHAFFEY,<sup>4</sup> (William,<sup>3</sup> Moses,<sup>2</sup> Thomas Mahaffey,<sup>1</sup>)

Reynolds J. Mahaffey, son of William and Catherine Updegraff Mahaffey, was born October 2, 1877. Was married April 19, 1904, to Frone A. Myers, who was born September 4, 1880.

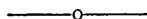

## Fifth, Sixth and Seventh Generations

**36** EZRA RATHMELL,<sup>4</sup> SARAH RATHMELL,<sup>3</sup> JOHN MAHAFFEY,<sup>2</sup> THOMAS MAHAFFEY.<sup>1</sup>

Children of Ezra and Mary Louise Grafius Rathmell.

**112** <sup>1</sup>JOSEPH G. RATHMELL,<sup>5</sup> m. to Alice Vandye, children born to them:

**331** <sup>1</sup>John MacKlin Rathmell,<sup>6</sup> m. Emma Miller.

**332** <sup>2</sup>Blanche P. Rathmell,<sup>6</sup> m. William Reed.

**333** <sup>3</sup>Lannah W. Rathmell,<sup>6</sup> m. Ransloe Bostley.

**334** <sup>4</sup>Josephine Rathmell,<sup>6</sup> m. Lucius Heller.

**335** <sup>5</sup>Mary Rathmell.<sup>6</sup>

**336** <sup>6</sup>Hannah Rathmell.<sup>6</sup>

**337** <sup>7</sup>Lucy Rathmell.<sup>6</sup>

**338** <sup>8</sup>Ruth Rathmell.<sup>6</sup>

- 113** <sup>2</sup>EMELINE RATHMELL,<sup>5</sup> m. George D. Moore, their children:

**339** <sup>1</sup>George D. Moore, Jr.,<sup>6</sup> d. April 6, 1882.

**340** <sup>2</sup>Ezra R. Moore,<sup>6</sup> d. Oct. 7, 1889.

**341** <sup>3</sup>William F. Moore,<sup>6</sup> m. Miss Thornton.

**342** <sup>4</sup>Mary Louise Moore,<sup>6</sup> m. Ross Topley.

**343** <sup>5</sup>Emiline Moore,<sup>6</sup> m. Dr. Kitchen.

**344** <sup>6</sup>Samuel Moore.<sup>6</sup>

**347** <sup>7</sup>Charlotte Moore,<sup>6</sup> m. Charles Campbell.

- 114** <sup>3</sup>JAMES H. RATHMELL,<sup>5</sup> m. Laura Kissingner, born to them:

**348** <sup>1</sup>Nellie Rathmell.<sup>6</sup>

**349** <sup>2</sup>Ezra Rathmell.<sup>6</sup>

**350** <sup>3</sup>Joseph G. Rathmell.<sup>6</sup>

**351** <sup>4</sup>James Rathmell.<sup>6</sup>

**352** <sup>5</sup>Walter Rathmell.<sup>6</sup>

**353** <sup>6</sup>Thomas Rathmell.<sup>6</sup>

- 115** <sup>4</sup>THOMAS M. RATHMELL,<sup>5</sup> m. Emily Crans, born to them were:

**354** <sup>1</sup>Mary Jennie Rathmell,<sup>6</sup> m. H. S. Myers, and their children:

**580** <sup>1</sup>Mary Emily Myers,<sup>7</sup> m. Lester Seaman.

**581** <sup>2</sup>Margaret Myers,<sup>7</sup> m. James McCormick.

**582** <sup>3</sup>Garrett T. Myers.<sup>7</sup>

**583** <sup>4</sup>Walter R. Myers.<sup>7</sup>

**355** <sup>2</sup>Sadie Rathmell,<sup>6</sup> m. Warren Levegood, who have one child.

**584** <sup>1</sup>Dr. Robert Levegood.<sup>7</sup>

**356** <sup>3</sup>Thomas Rathmell,<sup>6</sup> m. Blanche Davenport.

**357** <sup>4</sup>Annie Rathmell.<sup>6</sup>

- 117** <sup>6</sup>MARY W. RATHMELL,<sup>5</sup> m. James Rothrock, their children:

**357a** <sup>1</sup>Joseph G. Rothrock,<sup>6</sup> m. first, Dora Konkle, second, Sarah Cupp. Children born to these marriages:

**585** <sup>1</sup>James Rothrock.<sup>7</sup>

**586** <sup>2</sup>Rebecca Rothrock.<sup>7</sup>

**587** <sup>5</sup>Sarah Rothrock.<sup>7</sup>

**588** <sup>4</sup>George C. Konkle Rothrock,<sup>7</sup> (second wife).

- 358** <sup>2</sup>Sarah Rothrock,<sup>6</sup> m. William McCormick.  
**359** <sup>3</sup>Lydia Ann Rothrock,<sup>6</sup> m. John Penny.  
**360** <sup>4</sup>William Rothrock,<sup>6</sup> m. Katherine Sheaffer, children:  
     **589** <sup>1</sup>Emeline Rothrock.<sup>7</sup>  
     **590** <sup>2</sup>John Rothrock.<sup>7</sup>  
     **591** <sup>3</sup>Martha Rothrock.<sup>7</sup>  
     **592** <sup>4</sup>Louise Rothrock.<sup>7</sup>  
     **593** <sup>5</sup>Eva Rothrock.<sup>7</sup>  
     **594** <sup>6</sup>Thomas Rothrock.<sup>7</sup>  
**361** <sup>5</sup>Thomas Rothrock.<sup>6</sup>  
**362** <sup>6</sup>Margaret Rothrock,<sup>6</sup> (dead).  
**363** <sup>7</sup>Rosilie Rothrock,<sup>6</sup> (dead).  
**364** <sup>8</sup>Fannie Rothrock,<sup>6</sup> (dead).  
**365** <sup>9</sup>James Rothrock,<sup>6</sup> (dead).  
**366** <sup>10</sup>John Rothrock,<sup>6</sup> (dead).  
**367** <sup>11</sup>Emeline Rothrock,<sup>6</sup> m. Elmer Allen, born to them  
     one child:  
     **619** <sup>1</sup>Eva Green Allen.<sup>7</sup>  
**368** <sup>12</sup>Mary Rothrock.<sup>6</sup>
- 118** <sup>7</sup>EZRA RATHMELL, JR.,<sup>5</sup> m. to Lydia Fairchild, born  
     one child:  
     **369** <sup>1</sup>Frank Fairchild Rathmell.<sup>6</sup>
- 119** <sup>8</sup>FANNIE RATHMELL,<sup>5</sup> m. Edgar Nichols, their chil-  
     dren:  
     **370** <sup>1</sup>William E. Nichols.<sup>6</sup>  
     **371** <sup>2</sup>Esther R. Nichols.<sup>6</sup>  
     **372** <sup>3</sup>Helen Louise Nichols.<sup>6</sup>  
     **373** <sup>4</sup>Samuel Walter Nichols.<sup>6</sup>
- 127** <sup>1</sup>SUSAN E. BLAIR,<sup>5</sup> (Sarah Jane Blair,<sup>4</sup> William,<sup>3</sup> John,<sup>2</sup>  
     Thomas Mahaffey,<sup>1</sup>)  
     Susan E. Blair, eldest child of Thomas and Sarah Jane Ma-  
     haffey Blair, was born 1843. Was married in 1862 to Jesse  
     Fisher, who was born 1832, and died 1913. Six children were  
     born to them, as follows:  
     **387** <sup>1</sup>Thomas C. Fisher,<sup>6</sup> b. 1866, m. Maggie Miller, their  
         children:  
         **595** <sup>1</sup>Mona Fisher,<sup>7</sup> m. Parker Motter, born to  
         them:

620 <sup>1</sup>Dale Motter.<sup>8</sup>

621 <sup>2</sup>Reatha Motter.<sup>8</sup>

622 <sup>3</sup>Parker Motter.<sup>8</sup>

596 <sup>2</sup>Blanche Fisher.<sup>7</sup>

597 <sup>3</sup>Parker Fisher.<sup>7</sup>

388 <sup>2</sup>Jennie Fisher,<sup>6</sup> b. 1868, m. Otis Zeigler.

389 <sup>3</sup>Myrtle Belle Fisher,<sup>6</sup> b. 1871, m. George Castor.

390 <sup>4</sup>Reason S. Fisher,<sup>6</sup> b. 1876, m. Maude Fisher.

391 <sup>5</sup>Harry B. Fisher,<sup>6</sup> b. 1882, m. Dord Bosh.

392 <sup>6</sup>Ella May Fisher,<sup>6</sup> b. 1885, m. first, Clyde Hemmenway, second, Milo McCoy.

128 <sup>2</sup>MARGARET ANN BLAIR,<sup>5</sup> (Sarah Jane Blair,<sup>4</sup> William,<sup>3</sup> John,<sup>2</sup> Thomas Mahaffey.<sup>1</sup>)

Margaret Ann Blair, second daughter of Thomas and Sarah Jane Mahaffey Blair, was born 1845. Married William Price Stough in 1875. She died in 1910. Born to them one son:

393 <sup>1</sup>Fisher Boyd Stough,<sup>6</sup> b. Aug., 1876, at Albion, Indiana. Married Nellie Gulletta Epps, June 6, 1900. They have one child:

598 <sup>1</sup>Margaret Epps Stough,<sup>8</sup> b. Aug. 20, 1905, at Galena, Kans.

129 <sup>3</sup>JENNIE BLAIR,<sup>5</sup> (Sarah Jane Blair,<sup>4</sup> William,<sup>3</sup> John,<sup>2</sup> Thomas Mahaffey,<sup>1</sup>)

Jennie Blair, third child of Thomas and Sarah Jane Mahaffey Blair, was born 1847, and married to John Wallace in 1862. He was born 1836, and died in 1910. They have seven children:

394 <sup>1</sup>Luella Wallace,<sup>6</sup> b. 1862.

395 <sup>2</sup>Mattie J. Wallace,<sup>6</sup> b. 1864, m. Lyman Allgirl, b. 1862. To them were born one child:

599 <sup>1</sup>Harry Allgirl,<sup>7</sup> b. 1884.

396 <sup>3</sup>Katie B. Wallace,<sup>6</sup> b. 1869, d. 1895.

397 <sup>4</sup>Charles C. Wallace,<sup>6</sup> b. 1874.

398 <sup>5</sup>William Thomas Wallace,<sup>6</sup> b. 1876, d. 1879.

399 <sup>6</sup>Clinton R. Wallace,<sup>6</sup> b. 1880.

400 <sup>7</sup>Floyd L. Wallace,<sup>6</sup> m. Effie P. Shoemaker 1913.

130 <sup>4</sup>HESTER MATILDA BLAIR,<sup>5</sup> (Sarah Jane Blair,<sup>4</sup> William,<sup>3</sup> John,<sup>2</sup> Thomas Mahaffey,<sup>1</sup>)

Hester Matilda Blair, fourth daughter of Thomas and Sarah Jane Mahaffey Blair, was born 1849. Married 1886 to Daniel

Milton Heiner, who was born 1849. She died 1908. To them were born five children:

- 401 <sup>1</sup>Charles H. Heiner,<sup>6</sup> b. 1869, m. Florence Diehl in 1895. They had one child:  
600 <sup>1</sup>Oak D. Heiner,<sup>7</sup> b. 1897, d. 1908.
- 402 <sup>2</sup>Dr. O. W. Heiner,<sup>6</sup> b. 1872, m. Cora Wagner 1895; one child:  
601 <sup>1</sup>Esther Marie Heiner,<sup>7</sup> b. 1896.
- 403 <sup>3</sup>Franklin Heiner,<sup>6</sup> b. 1876, d. 1877.
- 404 <sup>4</sup>Della R. Heiner,<sup>6</sup> m. 1896 to Frank McDonald. They have one child:  
602 <sup>1</sup>Helen McDonald,<sup>7</sup> b. 1905.
- 405 <sup>5</sup>Minerva A. Heiner,<sup>6</sup> m. 1902 to Edward Graff; one child:  
623 <sup>1</sup>Marjorie Graff,<sup>7</sup> b. 1904.

- 135 <sup>9</sup>RHODA L. BLAIR,<sup>5</sup> (Sarah Jane Blair,<sup>4</sup> William,<sup>3</sup> John,<sup>2</sup> Thomas Mahaffey,<sup>1</sup>)

Rhoda L. Blair, ninth child of Thomas and Sarah Jane Mahaffey Blair, was born in 1861. In 1881 she married Clinton M. Corrine. Two children were born to them:

- 406 <sup>1</sup>Gertrude B. Corrine,<sup>6</sup> b. 1882, m. Melgar Heusen, May, 1905.  
They have three children:  
603 <sup>1</sup>George Clinton Heusen,<sup>7</sup> b. 1907.  
604 <sup>2</sup>Dorothy Bernice Heusen,<sup>7</sup> b. 1910.  
605 <sup>3</sup>Gerald Donald Heusen,<sup>7</sup> b. 1913.
- 407 <sup>2</sup>Hughes Blair Corrine,<sup>6</sup> b. 1885, m. in 1906 to Adelpia Reader. They have four children, as follows:  
606 <sup>1</sup>Stephen George Corrine,<sup>7</sup> b. 1906.  
607 <sup>2</sup>Clinton Guy Corrine,<sup>7</sup> b. 1908.  
608 <sup>3</sup>Milton Thomas Corrine,<sup>7</sup> b. 1910, d. 1910.  
608a <sup>4</sup>Rhoda Minerva Corrine,<sup>7</sup> b. 1911.

Rhoda L. Corrine married, the second time, David Lelighner, and lives at Bryan, Ohio.

- 136 <sup>10</sup>DELLA BLAIR,<sup>5</sup> (Sarah Jane Blair,<sup>4</sup> William,<sup>3</sup> John,<sup>2</sup> Thomas Mahaffey,<sup>1</sup>)

Della Blair, tenth and youngest child of Thomas and Sarah Jane Mahaffey Blair, was born 1863, married in 1882 to John Ramsey. Six children were born to them:



- 409 <sup>1</sup>Oro Thomas Ramsey,<sup>6</sup> b. 1883, d. 1884.  
 410 <sup>2</sup>———,<sup>6</sup> b. 1886, m. in 1906, to Ella Mahler.  
       They had two children:  
       609 <sup>1</sup>Edith Evelyn Ramsey,<sup>7</sup> b. 1907.  
       610 <sup>2</sup>Helen Audella Ramsey,<sup>7</sup> b. 1908.  
 411 <sup>3</sup>Laura Dell Ramsey,<sup>6</sup> b. 1889, m. 1908, Mervin  
       DeGroff. They have two children, as follows:  
       611 <sup>1</sup>Zelma Lucile DeGroff,<sup>7</sup> b. 1910.  
       612 <sup>2</sup>Clela Arlene DeGroff,<sup>7</sup> b. 1912.  
 412 <sup>4</sup>Ola May Ramsey,<sup>6</sup> b. 1892.  
 413 <sup>5</sup>John Dale Ramsey,<sup>6</sup> b. 1895, d. 1896.  
 414 <sup>6</sup>Mildred Gertrude Ramsey,<sup>6</sup> b. 1900.

142 <sup>7</sup>JOHN R. MAHAFFEY,<sup>5</sup> (John L.,<sup>4</sup> William,<sup>3</sup> John,<sup>2</sup>  
       Thomas Mahaffey,<sup>1</sup>)

John R. Mahaffey, seventh child of John L. and Mary C. Fink Mahaffey, was born January 13, 1868. Married Catherine Weitzel in 1893, and to them were born seven children:

- 409 <sup>1</sup>Ernest H. Mahaffey,<sup>6</sup> b. 1895.  
 410 <sup>2</sup>Harry B. Mahaffey,<sup>6</sup> b. 1896.  
 411 <sup>3</sup>Lillian W. Mahaffey,<sup>6</sup> b. 1902.  
 412 <sup>4</sup>Charles V. Mahaffey,<sup>6</sup> b. 1904.  
 413 <sup>5</sup>Mary Arda Mahaffey,<sup>6</sup> b. 1906.  
 414 <sup>6</sup>Margaret E. Mahaffey,<sup>6</sup> b. 1908.  
 415 <sup>7</sup>Howard J. Mahaffey,<sup>6</sup> b. 1911.

145 <sup>10</sup>CAPATOLA MAHAFFEY,<sup>5</sup> (John L.,<sup>4</sup> William,<sup>3</sup> John,<sup>2</sup>  
       Thomas Mahaffey,<sup>1</sup>)

Capatola Mahaffey, tenth and youngest child of John L. and Mary C. Fink Mahaffey, was born in old Lycoming township, Lycoming county, December 5, 1874. In 1892 she married Henry Lewis Weitzel, who was born 1869. They have four children:

- 416 <sup>1</sup>John Henry Weitzel,<sup>6</sup> b. Oct. 17, 1892.  
 417 <sup>2</sup>Herman Weitzel,<sup>6</sup> b. Aug. 16, 1894.  
 418 <sup>3</sup>Richard Weitzel,<sup>6</sup> b. Dec. 19, 1896.  
 419 <sup>4</sup>Lena May Weitzel,<sup>6</sup> b. Jan. 15, 1910.

147 <sup>1</sup>SARAH JANE MAHAFFEY,<sup>5</sup> (William C.,<sup>4</sup> William,<sup>3</sup>  
       John,<sup>2</sup> Thomas Mahaffey,<sup>1</sup>)

Sarah Jane Mahaffey, eldest child of William C. and Margaret Younkin Mahaffey, was born Apr. 4, 1851. Married James

L. Edwards, who was born October 15, 1851. They lived near Bridge No. 1, on Lycoming Creek, at the time of the June flood, 1889. Their house was washed down the creek, and in going under the bridge was torn to pieces, and three of the children were drowned—May, Homer and Frederick. The body of one was never recovered. The children born to them were:

- 420 <sup>1</sup>Gertrude Edwards,<sup>6</sup> an infant.
- 421 <sup>2</sup>William Edwards,<sup>6</sup> b. Dec. 20, 1874, d. 1898.
- 422 <sup>3</sup>Burton Edwards,<sup>6</sup> b. Dec. 17, 1877.
- 423 <sup>4</sup>May Edwards,<sup>6</sup> b. 1880, d. 1889.
- 423a <sup>5</sup>Harry Edwards,<sup>6</sup> b. Feb. 8, 1883, m. to Ida Guise.
- 424 <sup>6</sup>Frederick Edwards,<sup>6</sup> b. 1886, d. 1889.
- 425 <sup>7</sup>Homer Edwards,<sup>6</sup> b. 1889, d. 1889.
- 426 <sup>8</sup>Jeanette Edwards,<sup>6</sup> b. March 31, 1890.
- 427 <sup>9</sup>Florence Edwards,<sup>6</sup> b. April 25, 1893.

148 <sup>2</sup>CATHERINE ANN MAHAFFEY,<sup>5</sup> (William C.,<sup>4</sup> William,<sup>3</sup> John,<sup>2</sup> Thomas,<sup>1</sup> )

Catherine Ann Mahaffey, second child of William C. and Margaret Younkin Mahaffey, was born July 30, 1854. Married W. Homer Renninger, who was born December 4, 1850. To them was born one son:

- 428 <sup>1</sup>William Edgar Renninger,<sup>6</sup> b. March 6, 1890, d. Aug. 17, 1892.

149 <sup>3</sup>ASHER CLAYTON MAHAFFEY,<sup>5</sup> (William C.,<sup>4</sup> William,<sup>3</sup> John,<sup>2</sup> Thomas,<sup>1</sup> )

Asher Clayton Mahaffey, first born son of William C. and Margaret Younkin Mahaffey, was born December 5, 1856. Was married to Katherine Baker, who was born October 11, 1864. Six children were born to them:

- 429 <sup>1</sup>Pearl May Mahaffey,<sup>6</sup> b. May 7, 1887, m. Cecil Wright June 10, 1913.
- 430 <sup>2</sup>Mary Margaret Mahaffey,<sup>6</sup> b. May 9, 1890, m. Richard Ort, March 29, 1911, and they have one child:
  - 613 <sup>1</sup>Richard Kendell Ort,<sup>7</sup> b. Jan. 22, 1912.
- 431 <sup>3</sup>William Henry Mahaffey,<sup>6</sup> b. Oct. 6, 1894, d. Oct. 7, 1894.
- 432 <sup>4</sup>Katherine Elizabeth Mahaffey,<sup>6</sup> b. Nov. 17, 1896.

- 433 <sup>5</sup>Ethel Florence Mahaffey,<sup>6</sup> b. March 2, 1889, d. Feb. 6, 1907.
- 434 <sup>6</sup>Clayton Baker Mahaffey,<sup>6</sup> b. Nov. 15, 1902.

150 <sup>4</sup>HANNAH MARY MAHAFFEY,<sup>5</sup> (William C.,<sup>4</sup> William,<sup>3</sup> John,<sup>2</sup> Thomas,<sup>1</sup>)

Hannah Mary Mahaffey, fourth child of William C. and Margaret Younkin Mahaffey, was born August 15, 1860. April 4, 1889, she was united in marriage with Joel B. Bair. This marriage was blessed with three children, who were:

- 435 <sup>1</sup>Norah Elizabeth Bair,<sup>6</sup> b. Feb. 8, 1890, m. George Lewis Fourney, and they have two children:
- 614 <sup>1</sup>Lewis Jack Fourney,<sup>7</sup> b. Nov. 11, 1911, died Dec. 12, 1911.
- 615 <sup>2</sup>Margaret Hannah Fourney,<sup>7</sup> b. Aug. 28, 1913.
- 436 <sup>2</sup>Margaret Katherine Bair,<sup>6</sup> b. Jan. 28, 1890.
- 437 <sup>3</sup>Susan Jane Bair,<sup>6</sup> b. Sept. 25, 1899, d. Feb. 6, 1904.

152 <sup>6</sup>WILLIAM THOMPSON MAHAFFEY,<sup>5</sup> (William C.,<sup>4</sup> William,<sup>3</sup> John,<sup>2</sup> Thomas,<sup>1</sup>)

William Thompson Mahaffey, sixth child of William C. and Margaret Younkin Mahaffey, was born Sept. 30, 1864; was married Aug., 1891, to Harriet Williamson, daughter of Mr. and Mrs. John C. Williamson. They had four children:

- 438 <sup>1</sup>Dorothy B. Mahaffey,<sup>6</sup> b. May 31, 1892, in Williamsport, Pa.
- 439 <sup>2</sup>Hector A. Mahaffey,<sup>6</sup> b. Nov. 19, 1893, in Williamsport, Pa.
- 440 <sup>3</sup>Elizabeth W. Mahaffey,<sup>6</sup> b. Aug. 15, 1896; d. Nov. 18, 1901.
- 441 <sup>4</sup>William Leland Mahaffey,<sup>6</sup> b. Sept. 26, 1900, in Williamsport, Pa.

163 <sup>2</sup>ELI M. MAHAFFEY,<sup>5</sup> (James W.,<sup>4</sup> William,<sup>3</sup> John,<sup>2</sup> Thomas Mahaffey,<sup>1</sup>)

Eli M. Mahaffey, second child of James and Eva S. Flincher Mahaffey, was born March 28, 1864, in old Lycoming township, Lycoming Co., Pa. In 1885 he married Jane Paulhammer, and they had the following children:

- 442 <sup>1</sup>Frank Mahaffey,<sup>6</sup>

- 443 <sup>2</sup>Joseph Mahaffey.<sup>6</sup>
- 444 <sup>3</sup>Chester Mahaffey.<sup>6</sup>
- 444a <sup>4</sup>Sustie Mahaffey.<sup>6</sup>
- 445 <sup>5</sup>Martha Mahaffey.<sup>6</sup>
- 446 <sup>6</sup>Charles Mahaffey.<sup>6</sup>
- 447 <sup>7</sup>Eli Mahaffey.<sup>6</sup>
- 448 <sup>8</sup>William Mahaffey.<sup>6</sup>

- 164 <sup>3</sup>ANNABEL MAHAFFEY,<sup>5</sup> (James,<sup>4</sup> William,<sup>3</sup> John,<sup>2</sup> Thomas Mahaffey.<sup>1</sup>)

Annabel Mahaffey, third child of James and Eva S. Flincher Mahaffey, was born Sept. 18, 1867. Was married June 5, 1884, to John B. Stewart, and they have five children:

- 449 <sup>1</sup>Charles Elmer Stewart,<sup>6</sup> b. April 21, 1885.
- 450 <sup>2</sup>Amanda Eve Stewart,<sup>6</sup> b. March 11, 1887, m. Raymond M. Smith March 15, 1905, and they have one child:
- 616 <sup>1</sup>Erabell Smith,<sup>7</sup> b. Oct. 13, 1910.
- 451 <sup>3</sup>Mary Matilda Stewart,<sup>6</sup> b. April 28, 1890.
- 452 <sup>4</sup>Harry Walker Stewart,<sup>6</sup> b. May 6, 1895.
- 453 <sup>5</sup>Annabel Stewart,<sup>6</sup> b. Sept. 18, 1897.

- 165 <sup>4</sup>SARAH MATILDA MAHAFFEY,<sup>5</sup> (James W.,<sup>4</sup> William,<sup>3</sup> John,<sup>2</sup> Thomas Mahaffey.<sup>1</sup>)

Sarah Matilda Mahaffey, fourth child of James and Eva S. Flincher Mahaffey, was born Feb. 28, 1871, married Robert P. Page, of Clinton township, Lycoming Co., Pa., Nov. 23, 1893. To them were seven children born:

- 454 <sup>1</sup>James W. Page,<sup>6</sup> b. July 28, 1895.
- 455 <sup>2</sup>Norman O. Page,<sup>6</sup> b. June 17, 1898.
- 456 <sup>3</sup>Evea Permelia Page,<sup>6</sup> b. Dec. 18, 1899, d. Dec. 7, 1900.
- 457 <sup>4</sup>Lottie Page,<sup>6</sup> b. April 11, 1904.
- 458 <sup>5</sup>Chrissie Page,<sup>6</sup> b. July 21, 1907.
- 459 <sup>6</sup>Florence Page,<sup>6</sup> b. May 28, 1909.
- 460 <sup>7</sup>Veda Lovina Page,<sup>6</sup> b. June 13, 1912, d. April 2, 1913.

- 167 <sup>1</sup>BERTHA MAY MAHAFFEY,<sup>5</sup> (Moses S.,<sup>4</sup> William,<sup>3</sup> John,<sup>2</sup> Thomas Mahaffey.<sup>1</sup>)

Bertha May Mahaffey, eldest child of Moses L., and Mary

B. Berry Mahaffey, was born May 20, 1875; married Maurice Eader Ball, Aug. 13, 1900, and to them were born three children:

- 461 <sup>1</sup>George Lerew Ball.<sup>6</sup>  
 452 <sup>2</sup>Mildred Elizabeth Ball.<sup>6</sup>  
 463 <sup>3</sup>———, dead.

168 <sup>2</sup>LESLIE OTTO MAHAFFEY,<sup>5</sup> (Moses L.,<sup>4</sup> William,<sup>3</sup> John,<sup>2</sup> Thomas M.<sup>1</sup>)

Leslie Otto Mahaffey, eldest son of Moses L. and Mary B. Berry, was born Nov. 7, 1877; was married to Stella Florence Quiggel, Aug. 20, 1900, and have one son:

- 464 <sup>1</sup>Charles Raymond Mahaffey,<sup>6</sup> b. Aug. 19, 1906.

170 <sup>4</sup>MOSES ASHER MAHAFFEY,<sup>5</sup> (Moses L.,<sup>4</sup> William,<sup>3</sup> John,<sup>2</sup> Thomas Mahaffey,<sup>1</sup>)

Moses Asher Mahaffey, fourth child of Moses L. and Mary B. Berry Mahaffey, was born Sept. 25, 1881; married Margaret Ellen Bowen, March 20, 1907, and they have two children:

- 465 <sup>1</sup>Elizabeth Mary Mahaffey,<sup>6</sup> b. Feb. 16, 1908.  
 466 <sup>2</sup>Clyde Lorenzo Mahaffey,<sup>6</sup> b. March 11, 1910.

171 <sup>5</sup>IDA MAUDE MAHAFFEY,<sup>5</sup> (Moses L.,<sup>4</sup> William,<sup>3</sup> John,<sup>2</sup> Thomas Mahaffey.<sup>1</sup>)

Ida Maude Mahaffey, fifth child of Moses L. and Mary B. Berry Mahaffey, was born Nov. 12, 1883; was united in marriage with Clarence H. Winters, to whom were born six sons, five of which are living:

- 467 <sup>1</sup>Wilber Lewellen Winters.<sup>6</sup>  
 468 <sup>2</sup>Carl Elwood Winters.<sup>6</sup>  
 469 <sup>3</sup>Clarence Howard Winters.<sup>6</sup>  
 470 <sup>4</sup>Lewis Earl Winters.<sup>6</sup>  
 471 <sup>5</sup>Ralph Woodrow Winters.<sup>6</sup>

172 <sup>6</sup>LEAH EDITH MAHAFFEY,<sup>5</sup> (Moses L.,<sup>4</sup> William,<sup>3</sup> John,<sup>2</sup> Thomas Mahaffey.<sup>1</sup>)

Leah Edith Mahaffey, sixth child of Moses L. and Mary B. Berry Mahaffey, was born June 21, 1885, married to Clarence L. Losh, and to them were born one child, a daughter:

- 472 <sup>1</sup>Mary Gertrude Losh.<sup>6</sup>

- 173 <sup>1</sup>KATHRYN VIOLA MAHAFFEY,<sup>6</sup> (Moses L.,<sup>4</sup> William,<sup>3</sup> John,<sup>2</sup> Thomas Mahaffey.<sup>1</sup>)

Kathryn Viola Mahaffey, daughter of Moses L. and Mary B. Berry Mahaffey, was born Aug. 11, 1888. She married Ellis Thompson Waltz, April 23, 1913.

- 188 <sup>1</sup>MINNETTE KINPORTS,<sup>5</sup> (Margaret Kinports,<sup>4</sup> John Mahaffey,<sup>3</sup> William Mahaffey,<sup>2</sup> and Thomas Mahaffey.<sup>1</sup>)

Minnette Kinports, eldest daughter of Porter and Margaret Mahaffey Kinports, was born Dec. 14, 1860; married John Driscol in 1881, who was born July 26, 1849, in Whitneysville, Washington Co., Maine. Mr. Driscol is a lumberman, and a son of James and Nora Silvers Driscol, and reside near Rouceverte, W. Va., They have one child, a daughter:

- 479 <sup>1</sup>Margarite Driscol.<sup>6</sup>

- 189 <sup>2</sup>JOHN CLYDE KINPORTS,<sup>5</sup> (Margaret Kinports,<sup>4</sup> John,<sup>3</sup> William,<sup>2</sup> Thomas Mahaffey.<sup>1</sup>)

John Cylde Kinports, son of Porter and Margaret Mahaffey Kinports was born May 6, 1862; married Nov. 6, 1903 to M. Belle Lydic, daughter of William and Roxana Furman Lydic, of Indiana county, Pa. They live at "Locust Villa," the old Mahaffey homestead.

- 190 <sup>3</sup>GERTRUDE MAUDE KINPORTS,<sup>5</sup> (Margaret Kinports,<sup>4</sup> John Mahaffey,<sup>3</sup> William,<sup>2</sup> Thomas Mahaffey.<sup>1</sup>)

Gertrude Maude Kinports, third child of Porter and Margaret Mahaffey Kinports, was born in 1864; married in 1893 to Joseph Wilson. She died in 1898, leaving one son:

- 480 <sup>1</sup>Kinports Wilson.<sup>6</sup>

- 194 <sup>4</sup>MARY ESTELLE KINPORTS,<sup>5</sup> (Margaret Kinports,<sup>4</sup> John Mahaffey,<sup>3</sup> William,<sup>2</sup> Thomas Mahaffey.<sup>1</sup>)

Mary Estelle Kinports, daughter of Porter and Margaret Mahaffey Kinports, was born in 1870; in 1897 she married George N. Davis, of Greenbriar, West Va. They live in the two Virginias. After the death of her father, P. Kinports, she was elected to the

position of "Clan Historian," which he held at the time of his death. The following verse written by the Assistant Historian, will, I think, voice the sentiments of the majority, relative to the work, and labor of our "Historian."

"Untiring in her efforts,  
 She has labored long and well.  
 Little of herself you read—  
 So my friends, I'm going to tell  
 In simple rhyme the story  
 Of how much we owe to her.  
 She labored not for praises—  
 No! perhaps it might occur  
 To you, that she is human,  
 And deserving well the praise—  
 So here's to our "Historian"—  
 And we hope in many ways  
 To prove to her our gratitude,  
 May God reward her well—  
 Since man so little seems to give,  
 May she long amongst us dwell."

—M. E. M. C.

**195** <sup>5</sup>BOYD W. KINPORTS,<sup>5</sup> (Margaret Kinports,<sup>4</sup> John Mahaffey,<sup>3</sup> William Mahaffey,<sup>2</sup> Thomas Mahaffey.<sup>1</sup>)

Boyd W. Kinports, son of Porter and Margaret Mahaffey Kinports, was born in 1872; married in 1913 to Glenn O'Donnell, nee Savage. He is engaged in the lumber business, and lives at Cherry Tree, Pa.

**203** <sup>1</sup>JOHN MAHAFFEY,<sup>5</sup> (William T.,<sup>4</sup> John,<sup>3</sup> William,<sup>2</sup> Thomas Mahaffey.<sup>1</sup>)

John Mahaffey, eldest child of William T. and Julia Patchin Mahaffey, was born Sept. 18, 1877; married Mary Beyer, daughter of Doctor and Mrs. Beyer, of Punxsutawney, Pa. John is now assistant cashier of the Cherry Tree National Bank.

**204** <sup>2</sup>DR. LEROY MAHAFFEY,<sup>5</sup> (William T.,<sup>4</sup> John,<sup>3</sup> William,<sup>2</sup> Thomas.<sup>1</sup>)

Leroy Mahaffey, second son of William T. and Julia Patchin Mahaffey, was born Oct. 10, 1879. After attending the public schools of Cherry Tree, Pa., place of his birth, he attended the

State Normal School at Indiana, Pa., graduating in his class of 1900, following which he taught one term in the common schools. He then entered the University of Michigan at Ann Harbor. Later deciding to take up the profession of Dentistry, he entered the University of Penn. at Philadelphia, Pa., graduating therefrom in the class of 1904, locating in E. E. Pittsburg, Pa., where he enjoys a very extensive practice. The Doctor has always taken an active part in the activities of his surroundings; is affiliated with the Masonic Lodge, Pittsburgh Board of Trade, several Dental Associations, and closely associated in Y. M. C. A. work.

- 205 <sup>3</sup>GRAHAM GARFIELD MAHAFFEY,<sup>5</sup> (William T.,<sup>4</sup> John,<sup>3</sup> William,<sup>2</sup> Thomas.<sup>1</sup>)

Graham Garfield, son of William T. and Julia J. Patchin Mahaffey, was born July 28, 1881, deceased.

- 206 <sup>4</sup>HETTIE ELLEN MAHAFFEY,<sup>5</sup> (William T.,<sup>4</sup> John,<sup>3</sup> William,<sup>2</sup> Thomas.<sup>1</sup>)

Hettie Ellen Mahaffey, eldest daughter of William T. and Julia Patchin Mahaffey, was born Nov. 2, 1883; married R. L. Houck, of Indiana Co., now a druggist of Portage, Pa. They have one child:

- 487 <sup>1</sup>Dorothy Houck.<sup>6</sup>

- 207 <sup>5</sup>BOYD LITTLE MAHAFFEY,<sup>5</sup> (William,<sup>4</sup> John,<sup>3</sup> William,<sup>2</sup> Thomas.<sup>1</sup>)

Boyd Little Mahaffey, youngest son of William T. and Julia Patchin Mahaffey, was born April 20, 1886; unmarried; is Superintendent of Valley Smokeless Coal Co., Johnstown, Pa.

- 208 <sup>6</sup>CHRISTINE C. MAHAFFEY,<sup>5</sup> (William T.,<sup>4</sup> John,<sup>3</sup> William,<sup>2</sup> Thomas.<sup>1</sup>)

Christine C. Mahaffey, youngest child of William T. and Julia Patchin Mahaffey, was born Jan. 27, 1888; was educated in Philadelphia, Pa.; developed a wonderful voice. She sang in chorus of Grand Opera, and held a choir position in one of the prominent churches of the city. She married Rolland Spaide, a successful business man of Philipsburg, Pa. They have one child:

- 488 <sup>1</sup>Helen Cristeen Spaide.<sup>6</sup>



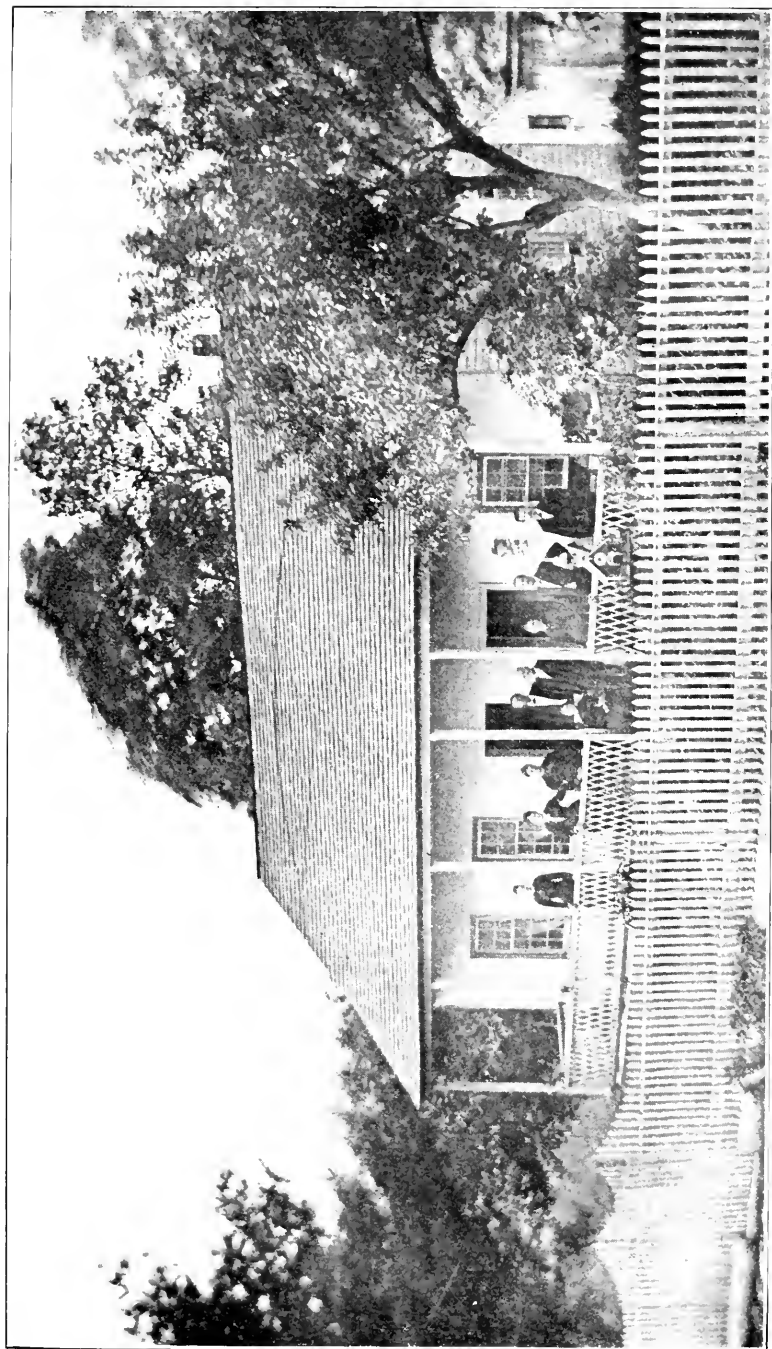

"LOCUST VILLA"

Locust Villa, the second frame dwelling erected in Buttsville township, Cleburne County, in 1846-47, on the bank of west branch of the Susquehanna river, one mile from the point where William Penn made his treaty with the Indians for all lands west in Pennsylvania, under a large cherry tree. The photo was taken June 26, 1875, all the members of the family then living being present.

From left to right standing: Mrs. Cressie M. Crowther, John Mahaffey, Mrs. M. Partridge, Rev. S. V. Crowther, John Mahaffey, Mrs. Julia P. Mahaffey, W. T. Mahaffey, W. E. Partridge, seated: Mrs. John Mahaffey, Mr. and Mrs. John Mahaffey. Lived in this house from 1846 to 1888 when they moved to a home bought in the village of Cherry Tree, Pa., one mile up the river toward the Old Crane Place, living there until they died.



No. 66. PRESIDENT WILLIAM T. MAHAFFEY AND FAMILY

Standing left to right: Boyd T. coal operator; Johnstown, Pa.; Hattie E. Houck, Portage, Pa.; Roy S. Houck, druggist; Portage, Pa.; Mary Myers Mahaffey, John Clark Mahaffey, banker; Cherry Tree, Pa.; Sitting left to right: Crissie C. Mahaffey Spauld, Phillipsburg, Pa.; Dr. Leroy R. surgical dentist; Pittsburgh, Pa.; Sarah Edmondson Mahaffey and President William T. Mahaffey.



No. 66. JULIA J. PATCHIN MAHAFFEY  
(1st, wife of W. T. Mahaffey),



No. 66. SARAH EDMONDSON MAHAFFEY  
(2nd, wife of W. T. Mahaffey),



No. 84. WILLIAM P. MAHAFFEY  
Secretary and Treasurer.



No. 21. JAMES MAHAFFEY  
(Father of William P. Mahaffey).

- 226** <sup>1</sup>MARY MARGARET MAHAFFEY,<sup>5</sup> (Robert,<sup>4</sup> Thomas,<sup>3</sup> William,<sup>2</sup> Thomas Mahaffey.<sup>1</sup>)

Mary Margaret Mahaffey, daughter of Robert and Margaret E. Feath Mahaffey, was born in 1863; married in 1896 to Harry Charles Conner, who was born in 1863; they now live in Burnside, Pa., just across the river from the place her great-grandfather first located in Clearfield county. They had four children:

- 566** <sup>1</sup>Emily Conner,<sup>6</sup> b. 1897.  
**567** <sup>2</sup>Eugene Mahaffey Conner,<sup>6</sup> b. 1898, d. 1899.  
**568** <sup>3</sup>Helen Carolyn Conner,<sup>6</sup> b. 1900.  
**569** <sup>4</sup>Charlotte Marie Conner,<sup>6</sup> b. 1904, d. 1905.

- 227** <sup>2</sup>ALICE GERTRUDE MAHAFFEY,<sup>5</sup> (Robert,<sup>4</sup> Thomas,<sup>3</sup> William,<sup>2</sup> Thomas.<sup>1</sup>)

Alice Gertrude Mahaffey, second daughter of Robert and Margaret E. Feath Mahaffey, was born in 1865; married in 1885 to Jacob Benson Mitchell, who was born in 1865; she died in 1900. To them were born:

- 570** <sup>1</sup>Virginia Katherine Mitchell,<sup>6</sup> b. 1886, m. 1905 to H. E. Bucher, who was b. 1875. They live in Altoona, Pa. Have two children:  
**617** <sup>1</sup>Frederick Bucher,<sup>7</sup> b. 1906.  
**618** <sup>2</sup>Gertrude Louise Bucher,<sup>7</sup> b. 1909.  
**571** <sup>2</sup>Nellie Alice Mitchell,<sup>6</sup> b. 1887, d. 1890.  
**572** <sup>3</sup>Karl Curtin Mitchell,<sup>6</sup> b. 1893.  
**573** <sup>4</sup>Margaret Mahaffey Mitchell,<sup>6</sup> b. 1897.

- 228** <sup>3</sup>ELIZABETH ADELE MAHAFFEY,<sup>5</sup> (Robert,<sup>4</sup> Thomas,<sup>3</sup> William,<sup>2</sup> Thomas,<sup>1</sup>)

Elizabeth Adele Mahaffey daughter of Robert and Margaret E. Feath Mahaffey, was born in 1867; married in 1890 to James Chapman Byers. They now live in Indiana. To this union were born six children:

- 574** <sup>1</sup>Lenore Byers,<sup>6</sup>  
**575** <sup>2</sup>Robert Byers,<sup>6</sup>  
**576** <sup>3</sup>Raymond Byers,<sup>6</sup>  
**577** <sup>4</sup>David Byers,<sup>6</sup>  
**578** <sup>5</sup>Kate Byers,<sup>6</sup>  
**579** <sup>6</sup>Ruth Byers,<sup>6</sup>

## CONCLUSION.

Thus endeth the Lycoming branch,  
A goodly number too ;  
They do not boast of lordly names—  
But speak of how they grew  
From one good man, into a clan,  
Generous—Noble—True.  
Including all who bear their name,  
To help—to dare—to do.

But when we say Lycoming branch,  
We wish it understood,  
That this includes the name of those  
In Clearfield—where boyhood  
And girlhood days by many spent,  
Now drifted far and wide ;  
Yet to the branch you do adhere,  
No matter what betide.

*M. E. M. C.*

## LANCASTER COUNTY BRANCH

---

**624** JAMES MAHAFFEY, or McHAFFEY, the progenitor of the Lancaster county Mahaffeys, was born in the northern part of Ireland, and was the son of James Mahaffey, 1st. He emigrated to America, and settled in Little Bertian township, Lancaster Co., Pa., on the farm adjoining the one on which Robert Fulton lived.

One "James McHaffey," (supposed to be this same James) enlisted in Captain Ross' company at Lancaster, Lancaster Co., Pa., May 1, 1775, as a private in the Revolutionary War. He arrived in camp at Cambridge Aug. 18, 1775, remained with Washington's army near Boston during the Fall of 1775, engaged in skirmishes with the enemy near Charleston. The company lost one man and one taken prisoner. James McHaffey re-enlisted May 1, 1776, continued with Washington's army during Fall in vicinity of New York and New Jersey, and went into Winter quarters at Morristown. In its last services Captain Ross' company took prominent and honorable part in battles of Brandywine, Germantown, Paoli, Monmouth and several other engagements, and continued in the field to the end of the war.

The writer is responsible for much of the above data, having found it, in making research in the history of Lancaster county, facts and dates coincide, so the conclusion was reached that the war history applied to our progenitor of the Lancaster county branch of Mahaffeys.

**625** <sup>1</sup>JAMES MAHAFFEY,<sup>2</sup> (James.<sup>1</sup>)

James Mahaffey, son of James, progenitor of the Lancaster county Mahaffeys, was born June 12, 1781; married Mary Cochran, who was born Nov. 25, 1787. They lived in Marietta, Pa. Mr. Mahaffey was extensively engaged in the lumber business, and a prominent man of affairs in his community.

We find a change in the spelling of the name, Mr. Mahaffey having a large correspondence found it easier to write by dropping the *Mc*, writing it Mahaffey, a popular form of spelling the name. He was an elder in the Donegal Presbyterian Church; died Jan. 1, 1851, was buried in the Marietta Cemetery. He was

followed in death by his wife, Jan. 26, 1868. James and Mary Cochran Mahaffey were the parents of twelve children:

- 626 <sup>1</sup>Samuel Mahaffey,<sup>3</sup> b. 1808, m. Mary Cassel.
- 627 <sup>2</sup>Andrew Mahaffey,<sup>3</sup> b. 1811, m. Elizabeth McPherson.
- 628 <sup>3</sup>Elizabeth Mahaffey,<sup>3</sup> b. 1812, m. James Lau, d. 1841.
- 629 <sup>4</sup>Mary Mahaffey,<sup>3</sup> (an infant) b. 1815.
- 630 <sup>5</sup>Margaret Ann Mahaffey,<sup>3</sup> b. 1816, d. 1841.
- 631 <sup>6</sup>James Mahaffey,<sup>3</sup> b. 1819, m. Mary McIlvaine.
- 632 <sup>7</sup>John Mahaffey,<sup>3</sup> b. 1821 (an infant).
- 633 <sup>8</sup>Franklin Mahaffey,<sup>3</sup> b. 1823, d. 1847. (Was lieutenant of 11th Regt., in Mexican War.)
- 634 <sup>9</sup>Dr. William K. Mahaffey,<sup>3</sup> b. 1825, m. Emily P. Whittenmore.
- 635 <sup>10</sup>Cochran Mahaffey.<sup>3</sup>
- 636 <sup>11</sup>Calvin Douglas Mahaffey,<sup>3</sup> b. 1829, was captain of regulars in Civil War, and Provost Marshall under Gen. Phil. Sheridan.
- 637 <sup>12</sup>George Mahaffey,<sup>3</sup> b. 1831, m. Charlotte Russel Rinehart.

626 <sup>1</sup>SAMUEL MAHAFFEY,<sup>3</sup> (James,<sup>2</sup> James Mahaffey.<sup>1</sup>)

Samuel Mahaffey, eldest child of James and Mary Cochran Mahaffey, was born in 1808, married Mary Cassel; he died in 1894. To them were born five children:

- 638 <sup>1</sup>Margaret Mahaffey,<sup>4</sup> m. Abner Frick, of Waynesboro, Pa. They have one child:
- 651 <sup>1</sup>Frederick Frick.<sup>5</sup>
- 639 <sup>2</sup>Catherine Mahaffey,<sup>4</sup> m. E. Frick, of Waynesboro, Pa.
- 640 <sup>3</sup>Franklin Mahaffey,<sup>4</sup> m. Ella Chambers, of Chambersburg; they have one child:
- 652 <sup>1</sup>Chambers Mahaffey.<sup>5</sup>
- 641 <sup>4</sup>James Mahaffey.<sup>4</sup>
- 642 <sup>5</sup>Edmund Mahaffey.<sup>5</sup>

627 <sup>2</sup>ANDREW MAHAFFEY,<sup>3</sup> (James,<sup>2</sup> James.<sup>1</sup>)

Andrew Mahaffey, second son of James and Mary Cochran Mahaffey, was born in 1811, married Elizabeth McPherson. He was superintendent of the Pennsylvania Railroad under Governor Ritner, and built the "Powhatan," a government vessel at Norfolk. There were two children born to this marriage:

- 643 <sup>1</sup>Elizabeth Mahaffey,<sup>4</sup> m. Gen. A. P. Howe, and they had six children:



653 <sup>1</sup>Elizabeth Howe.<sup>5</sup>

654 <sup>2</sup>Lucius Howe.<sup>5</sup>

655 <sup>3</sup>Lenora Howe.<sup>3</sup>

656 <sup>4</sup>Catherine Howe.<sup>5</sup>

657 <sup>5</sup>Marshall Howe.<sup>5</sup>

658 <sup>6</sup>Delancy Howe,<sup>5</sup> who married Ella May.

644 <sup>2</sup>McPherson Mahaffey,<sup>4</sup> (a bachelor.)

634 <sup>9</sup>WILLIAM K. MAHAFFEY,<sup>3</sup> (James,<sup>2</sup> James Mahaffey.<sup>1</sup>)

Dr. William K. Mahaffey, ninth child of James and Mary Cochran Mahaffey, was born in 1825. He was reading clerk at the House of Representatives during the Civil War. He married Emilie Whittenmore, and they had two children:

645 <sup>1</sup>William Mahaffey.<sup>4</sup>

646 <sup>2</sup>George W. Mahaffey,<sup>4</sup> m. Catherine ———. They had one son:

659 <sup>1</sup>George W. Mahaffey, Jr.<sup>5</sup>

637 <sup>12</sup>GEORGE W. MAHAFFEY,<sup>3</sup> (James,<sup>2</sup> James.<sup>1</sup>)

George W. Mahaffey, youngest child of James and Mary Cochran Mahaffey, was born in 1831. He was County Commissioner from 1872 to 1875, and County Auditor in 1875.

Married Charlotte Russel Rinehart, who was born in 1837; died in 1906, he dying in 1911. To them were born four children:

647 <sup>1</sup>David Mahaffey.<sup>4</sup>

648 <sup>2</sup>Mary Mahaffey,<sup>4</sup> b. 1863, m. Frank Hiestand.

649 <sup>3</sup>Emily Mahaffey,<sup>4</sup> who m. Richard Mott. They having two children, who were:

660 <sup>1</sup>Gertrude Mott.<sup>5</sup>

661 <sup>2</sup>Richard Mott, Jr.<sup>5</sup>

650 <sup>4</sup>Gertrude Mahaffey.<sup>4</sup>

# CONCLUSION.

Though brief your sketch, much it contains,

Great honor is your claim—

Since you can boast fair Lancaster,

Of the "Mahaffey" name

First settling in your fertile land,

And still hold forth the name;

You sent it broadcast o'er the land,

With Honor, Trust and Fame.

—M. E. M. C.

## CUMBERLAND COUNTY

---

**662** CHARLES MAHAFFEY, progenitor of the Cumberland county Mahaffeys, emigrated from the northern part of Ireland to this country previous to June, 1753.

In making research we find mention in the History of Cumberland county that Charles and Guain Mahaffey were included in the earliest settlers in that section of the country, all being mentioned of Scotch-Irish descent and of Presbyterian faith.

We also find recorded in the land title department of the State, that a warrant was granted Charles Mahaffey, Jan. 29, 1753, for 185 acres of land, situated on the south side of the Yellow Breeches Creek, South Middleton township, Cumberland Co., Pa. According to the custom of the day it was named "Well Done."

In the year 1762 we also find a warrant granted to Thomas Mahaffey for 185 acres of land adjoining that of the Charles Mahaffey tract, this same land passing into the possession of James and Thomas Mahaffey, sons of Charles, in the year 1835; all trace of said Thomas being lost.

We also notice on the original warrant of Charles, that the adjoining land was owned by one John, and Guain Mahaffey. Guain was the brother of Charles, who never married; as for the John all trace of him is also lost; the writer has concluded, being so closely associated, that they were all brothers, or cousins, later scattered to some distant county, or state, and possibly some of the Clan included in this work descend from one of the mentioned Mahaffeys.

We have no record of the birth, marriage, or death of the said Charles, yet we know he married a Miss Allison, who was also included in the earlier settlers of that section, also of the same descent and faith. A maiden sister of the wife of Charles Mahaffey is recalled by one of his grandsons as "Aunt Sallie Allison." Yet the given name of his grandmother is not recalled. We would suppose that Charles Mahaffey was at least 21 years

of age when he took title to his land; if so, he would have been born about 1732, his wife was born about 1746; died about 1854, dying at the advanced age of 108 years, having been blind for more than 25 years.

A grandson said, "I recall grandmother sitting in an arm-chair, even though her eyes were sightless, her fingers ever busy with her knitting needle." Also said, "When we would visit her she would call us to her side, ask which one it was, 'Billy or Stuart.'" She died with her son Thomas, with whom she had lived for many years.

It also has been handed down to the present generation that the Cumberland county Mahaffeys come from an old wealthy stock in Ireland. Preparations were once made for a member of the family to cross to the Emerald Isle and lay claim to the awaiting fortune, but for some reason was not carried out.

In conclusion the writer wishes to call the attention of the reader to the coincidence between the Lycoming and Clearfield county and Cumberland county branches in the way of birth dates, 1732 and 1734, similarity of original spelling, "Mehaffy," and locating in adjoining townships, namely East Pennsborough and South Middleton, at an early period the same, and last, of Thomas and Charles Mahaffey, of 1762 and 1753 owning adjoining land; her impression is, "They were either brothers, or a very close relationship."

The children born to the parents of this sketch, Charles and ——— Allison Mahaffey, were:

663 <sup>1</sup>Rebecca Mahaffey,<sup>2</sup> m. James McClune.

664 <sup>2</sup>Andrew Mahaffey.<sup>2</sup>

665 <sup>3</sup>Thomas Mahaffey.<sup>2</sup>

666 <sup>4</sup>James A. Mahaffey,<sup>2</sup> m. Elizabeth J. Wareham.

667 <sup>5</sup>John Mahaffey,<sup>2</sup> m. Elizabeth ———.

663 <sup>1</sup>REBECCA MAHAFFEY,<sup>2</sup> (Charles Mahaffey.<sup>1</sup>)

Rebecca Mahaffey, only daughter of Charles and ——— Allison Mahaffey, married James McClune, who some time in the '40's moved his family to West Virginia, not far distant from Martinsburg, where he engaged in farming. A short time after the Civil War he died, leaving a wife and an only child:

- 668** <sup>1</sup>Sarah Allison McClune,<sup>3</sup> who married Jacob Shilling, and resided near Darkesville, West Va.; to this union no children were born. It has occurred to the writer that this would be an opportune time to establish the Christian name of her great-grandmother.

Some years ago her older sister visited in the home of Sarah McClune Shilling. Upon her return home she brought as a gift, from the Virginia cousins, a small silk shawl, to be given the author of this sketch, she being singled out because she bore the name of her great-grandmother, Mary; word was also sent that the shawl should remain in the Mahaffey family, as it had been brought to this country by the Mahaffeyes from Ireland. The shawl is of odd design (green in it of course) and very highly prized by its owner. We therefore presume hereafter to write Charles and Mary Allison Mahaffey.

Sarah Allison Shilling is described as being a very large woman, of a very kind disposition, and a true Irish face.

- 664** <sup>2</sup>ANDREW MAHAFFEY,<sup>2</sup> (Charles Mahaffey.)

Andrew Mahaffey, son of Charles and Mary Allison Mahaffey, left the Cumberland Valley some time in the early period of the last century; his whereabouts has been entirely lost. It is known however that he had once located in the state of Ohio, as letters had been found which had been written by members of his family to their cousin Mary Ann Zeigler, daughter of Andrew's brother James A.

These letters had been destroyed by the nephew of Mary Ann Zeigler's husband, when he settled up the estate of his late uncle, not knowing they would be of any value. We trust, however, that some of the Ohio Mahaffeyes will some day prove their ancestry to originate from this said Andrew. Or possibly some of the Illinois or Indiana family of same name, as he might have moved farther west at a later period. These letters had been written previous to 1865, at which time occurred the death of Mary Ann Zeigler.

- 665** <sup>3</sup>THOMAS MAHAFFEY,<sup>2</sup> (Charles.)

Thomas Mahaffey, son of Charles and Mary Allison Mahaffey, who remained a bachelor, spent his entire life in the

vicinity of his birth. Is described as being a very large man, very tall, with kindly eyes and a jovial, talkative disposition.

He owned a farm adjoining his brother James, where he and his mother lived, she dying a short time before he. He is buried at Carlisle, Pa., as is also his mother.

**666** 'JAMES A. MAHAFFEY,<sup>2</sup> (Charles.<sup>1</sup>)

James A. Mahaffey, son of Charles and Mary Allison Mahaffey, was born Aug. 4, 1793; died, 1870; was married to Elizabeth Johnston Wareham, about 1827, who was born April 6, 1806; died Nov. 26, 1848.

James Mahaffey was a farmer, a man beloved by old and young in the community in which he lived. The most strict observance of the Presbyterian faith was practiced in his home. He and his wife worshiped in the old Presbyterian church at Carlisle, Pa., it being told by one of his sons that when they came home from church the meal was ate that had been prepared the day previous, following which every one sat down and read or passed the day in a quiet manner.

James Mahaffey was a tall, sparely built man, with small, keen, black eyes; a whig in politics, prominent in debating societies; a son said, "Father would attend all the debating societies far and near, would take us little chaps along; we, of course, would fall asleep and fall from the bench in the old school-house, to the floor; then he would say, 'Boys, I will never take you again, but 'never,' never came. One of his expressions, when addressing a gathering was, 'I wunder,' now I guess you *all* wunder! "

Elizabeth Wareham was of English parentage. Her grandfather, when emigrating to America, left his native land with his wife, a small son and daughter. When the vessel was out for a few days, the wife died suddenly and was buried at sea. After landing, the father followed his wife in death in a short time, thus leaving the orphan boy and girl to be reared in the home of strangers. The girl was reared in the home of the grandfather of James G. Blain. This orphan girl, of course, was the mother of Elizabeth Johnston Wareham, who married James A. Mahaffey, and to them were born a family of eight:

- 669 <sup>1</sup>John Philip Mahaffey,<sup>3</sup> b. 1828, m. Susannah E. Ensminger.  
 670 <sup>2</sup>Johnston Mahaffey,<sup>3</sup> b. March 30, 1831, d. Oct. 7, 1841.  
 671 <sup>3</sup>Mary Ann Mahaffey,<sup>3</sup> b. 1833, m. Daniel Zeigler.  
 672 <sup>4</sup>Thomas Mahaffey,<sup>3</sup> b. 1835, d. 1856.  
 673 <sup>5</sup>James Andrew Mahaffey,<sup>3</sup> b. 1838, m. Maria Catherine Whitcomb.  
 674 <sup>6</sup>Stuart Wareham Mahaffey,<sup>3</sup> b. 1841, m. Susannah Harbold (1); Mary Troup Firestone (2).  
 675 <sup>7</sup>William S. Mahaffey,<sup>3</sup> b. 1844, m. (1) Ellen Redifer, (2) Mary Shadle.  
 676 <sup>8</sup>Adam Mahaffey,<sup>3</sup> b. July 9, 1847, d. Jan. 7, 1848.

Elizabeth Wareham Mahaffey died when but 42 years of age, leaving this large family to be cared for by her fifteen-year-old daughter. She is buried at Carlisle, Pa. James A. Mahaffey is buried at Newport, Pa.

**667** <sup>5</sup>JOHN MAHAFFEY,<sup>2</sup> (Charles Mahaffey.<sup>1</sup>)

John Mahaffey, youngest child of Charles and Mary Allison Mahaffey, was born Sept. 25, 1801; died Nov. 2, 1854; was married to Elizabeth ———, who was born March 9, 1803; died, Aug. 21, 1881.

John Mahaffey was a farmer. Some time after his marriage he moved from his home township to one farther west in the same county, where he resided for quite a time. Later he removed to the state of West Virginia, where he lived until his death. His descendants are living in that part of the state to-day. His family consisted of the following children:

- 677 <sup>1</sup>James B. Mahaffey,<sup>3</sup> b. May 27, 1826 (died in young manhood.)  
 678 <sup>2</sup>Mary Mahaffey,<sup>3</sup> b. June 25, 1828, d. 1895, m. Peter Foreman.  
 679 <sup>3</sup>Martha Ann Mahaffey,<sup>3</sup> b. May 30, 1830, d. Dec. 29, 1863 (unmarried.)  
 680 <sup>4</sup>Samuel Mahaffey,<sup>3</sup> b. Oct. 8, 1832, d. Dec. 29, 1893 (unmarried.)  
 681 <sup>5</sup>Rebecca Mahaffey,<sup>3</sup> b. Sept. 5, 1834, d. June 3, 1901 (unmarried.)  
 682 <sup>7</sup>John A. Mahaffey,<sup>3</sup> b. Sept. 30, 1837, d. April 8, 1863 (unmarried.)  
 683 <sup>8</sup>Bethsheba Mahaffey,<sup>3</sup> b. Aug. 2, 1841, m. Theodore McCune.

- 669** <sup>1</sup>JOHN PHILIP MAHAFFIE,<sup>3</sup> (James A.,<sup>2</sup> Charles Mahaffey.<sup>1</sup>)

John Philip Mahaffie, eldest child of James A. and Elizabeth Wareham Mahaffey, was born Jan. 22, 1828; married to Susannah Elizabeth Ensminger, who was born Nov. 11, 1832; died Nov. 11, 1908. He died Feb. 19, 1907. Both buried at Renovo, Pa.

John P. Mahaffie led a rather adventurous life; in the year 1849 he left home, joining a wagon train for Missouri. They encountered many hardships, principally savage tribes of Indians, who killed off man and beast. After receiving two arrow wounds, and a load of buck shot, which he carried to his grave, (traveling many miles before he could have the arrow heads removed and the wounds dressed), the few remaining party arrived on foot (their mules all having died from drinking from an alkali stream) in the coveted "gold fields" of California.

John Mahaffie was soon stricken with rheumatism; his doctors advised him to go to South America, which he did. After spending several years in that country he returned to his native land by way of Cape Horn. While aboard vessel he was stricken with yellow fever, and was quarantined for some time at Lima, Peru. He was quite a linguist, speaking seven languages. He followed the pursuit of a carpenter the greater part of his life. Was a most lovable man; the last several years of his life was spent in blindness. Was consistent in the Lutheran Church, as was his faithful wife, who bore him the following children:

- 684** <sup>1</sup>John Alexander Mahaffie,<sup>4</sup> b. Sept. 2, 1856, m. Sept. 20, 1900, to Selma Sophia Johnson, b. April 11, 1866; they reside at Salina, Kans.
- 685** <sup>2</sup>Johnston Mahaffie,<sup>4</sup> b. April 23, 1860, d. Nov. 25, 1862.
- 686** <sup>3</sup>James Mahaffie,<sup>4</sup> b. Oct. 24, 1861, d. Dec. 14, 1862.
- 687** <sup>4</sup>Minnie May Mahaffie,<sup>4</sup> b. Feb. 24, 1864, at Falling Springs, Pa.
- 688** <sup>5</sup>William Sproul Mahaffie,<sup>4</sup> b. Sept. 11, 1866, m. Oct. 29, 1890, to Laura Ann Stout, b. Nov. 12, 1870; to them were born:
- 702** <sup>1</sup>James Eugene Mahaffie,<sup>5</sup> b. Dec. 30, 1892.
- 703** <sup>2</sup>Charles Evan Mahaffie,<sup>5</sup> b. April 28, 1896.

**704** <sup>3</sup>Marion Katherine Mahaffie,<sup>5</sup> b. July 25, 1898.

**705** <sup>4</sup>Ralph Mahaffie,<sup>5</sup> b. May 17, 1900.

(Note the spelling of the name in this family.)

**671** <sup>3</sup>MARY ANN MAHAFFEY,<sup>3</sup> (James,<sup>2</sup> Charles Mahaffey.<sup>1</sup>)

Mary Ann Mahaffey, only daughter of James A. and Elizabeth Wareham Mahaffey, was born March 26, 1833, died Feb. 19, 1865, from diphtheria; was married by the Rev. Hoffman, of Carlisle, Pa., to Daniel Zeigler, a well known veterinary surgeon, Jan. 27, 1853.

Her mother dying when she was but fifteen years of age, brought the cares of a mother upon her shoulders at a very early age, which she assumed until she married; the home of her father was then broken up and the smaller children were separated, which accounts for so little knowledge of the early ancestry, the older members of the family all being dead, the younger ones cannot recall.

Mary Ann Mahaffey was a very kind, Christian woman, even though children were not born to her they were always in her home. Her younger brother, and a neice of her husband, shared its comforts, and the care of a mother. She died at an early age, and is buried at Carlisle, Pa. Her husband surviving her many years, and marrying the second time.

**672** <sup>4</sup>THOMAS MAHAFFEY,<sup>3</sup> (James A.,<sup>2</sup> Charles Mahaffey.<sup>1</sup>)

Thomas Mahaffey, third son of James A. and Elizabeth Wareham Mahaffey, was born July 23, 1835; died Jan. 2, 1856. Was a carpenter by trade.

He left home, securing work at Harrisburg, Pa. Displaying talent for the violin, he became a noted violinist; accepting a position in a museum at New Orleans at a fine salary, was taken ill while there, thinking of home and friends no doubt, he started homeward, getting as far north as St. Louis, where he died; was buried by a friend and his effects sent home, among which was his beloved violin. This famous instrument is still in the possession of his brother Stuart, whose grandson Stuart Lowry, of Salt Lake



City, will no doubt inherit, as he, too, displays much talent for this sweet-toned instrument.

**673** <sup>5</sup>JAMES ANDREW MAHAFFIE,<sup>3</sup> (James A.,<sup>2</sup> Charles.<sup>1</sup>)

James Andrew Mahaffie, fifth child of James A. and Elizabeth Wareham Mahaffey, was born Oct. 5, 1838; died July 30, 1913; was married Oct. 15, 1865, to Maria Catherine Whitcomb, of Boiling Springs, Pa. They were married at Gettysburg, Pa.

James Mahaffie followed the pursuits of a huckster the most of his life, his early manhood being spent on the farm. Shortly after his marriage he located in Harrisburg, Pa., where he resided the balance of his life and reared the following family:

**689** <sup>1</sup>Charles Wareham Mahaffie,<sup>4</sup> b. Dec. 28, 1866; d. Sept. 15, 1872, meeting his death by being run down by a team.

**690** <sup>2</sup>Emma Catherine Mahaffie,<sup>4</sup> b. Oct. 17, 1867, d. Feb. 11, 1901.

**691** <sup>3</sup>James Arthur Mahaffie,<sup>4</sup> b. Dec. 30, 1869, d. March 4, 1894, from an injury received in an accident while out with a sleighing party. Was a member of the "City Grays," a military organization, when he met his untimely death, who gave him a military burial; was a most exemplary young man.

**692** <sup>4</sup>Mary Ellen Mahaffie,<sup>4</sup> b. March 28, 1874; m. Jan. 4, 1894, to Samuel Newling Zimmerman; b. Jan. 4, 1871; children born to them:

**706** <sup>1</sup>James Arthur Zimmerman,<sup>5</sup> b. Sept. 18, 1894.

**707** <sup>2</sup>Martha Elizabeth Zimmerman,<sup>5</sup> b. Sept. 6, 1896.

(Note spelling of the name.)

**674** <sup>6</sup>STUART WAREHAM MAHAFFEY,<sup>3</sup> (James A. <sup>2</sup> Charles Mahaffey.<sup>1</sup>)

Stuart Wareham Mahaffey, fifth son of James A. and Elizabeth Wareham Mahaffey, was born June 22, 1841; was married Feb. 22, 1868, by the Rev. Adam Hollinger, to Susannah Harbold, daughter of George and Mary Trimmer Harbold, born Feb. 12, 1846; died Feb. 13, 1886.

Stuart W. Mahaffey spent his boyhood on the farm; later

learned photography, the chemicals not agreeing with him, he learned the trade of a miller, which he followed for more than forty years, being well known throughout the State as an expert miller. He is a man of a kind and generous disposition, respected by his fellow man.

His wife died at the age of forty years, leaving seven children; she was a woman of ingenuity and spirit, of a jolly disposition and one of the most pleasant reminiscences of the writer of this sketch, is of how she would gather her little ones about her knee during the twilight hour and fill their anxious ears with wondrous tales of the Civil War, and of her girlhood pranks, which were most amusing; she was truly a good "story teller," and beside a consistent Christian woman, devoted to her chosen faith, the German Baptist, of which church her husband is also a member. She was a good mother and sadly missed by her family and a host of friends.

Following her death Stuart W. Mahaffey married the second time, Mary Troup Firestone, Sept. 20, 1894, who was born July 5, 1855; to this union there was no issue.

To his first marriage were born:

693 <sup>1</sup>Annie Mahaffey,<sup>4</sup> b. July 31, 1868; d. Feb. 17, 1902; m. July 31, 1890, to Calvin Emerson Martin; b. Dec. 21, 1868; Annie Mahaffey Martin was a woman who possessed a Christian character to be envied; died at the early age of 34, leaving an only child to mourn her loss:

708 <sup>1</sup>Arthur Raoul Martin,<sup>5</sup> b. Feb. 17, 1891, who was married March 21, 1914, to Ruth Gouse, of Carlisle, Pa.

694 <sup>2</sup>George Harbold Mahaffey,<sup>4</sup> b. Jan. 4, 1870, m. April 30, 1902, to Elizabeth Roberts McClure, b. Jan. 9, 1880; born to them two children:

709 <sup>1</sup>Charles Walter Mahaffey,<sup>5</sup> b. Feb. 16, 1903; d. July 3, 1903.

710 <sup>2</sup>George H. Mahaffey, Jr.,<sup>5</sup> b. Nov. 4, 1904.

695 <sup>3</sup>John Wareham Mahaffey,<sup>4</sup> b. July 8, 1871, m. Jan., 1897, to Mary E. Lowry, of Salt Lake City, Utah; b. March 17, 1873; d. March 2, 1914; born to this union one child:

711 <sup>1</sup>Stuart Lowry Mahaffey,<sup>5</sup> b. April 23, 1898.

- 696 <sup>4</sup>Mary Ellen Mahaffey,<sup>4</sup> b. Feb. 8, 1873, m. June 23, 1898, to Jesse Clark Carst, b. April 8, 1869. Mary E. Mahaffey aspires to a small amount of literary talent, being the author of a book of poems, entitled, "Home Spun Jewels," besides several songs.
- 697 <sup>5</sup>Della Mahaffey,<sup>4</sup> b. Dec. 16, 1874, d. April 16, 1875.
- 698 <sup>6</sup>Fanny Mahaffey,<sup>4</sup> b. July 19, 1876, m. Sept. 1897, to Samuel Elmer Minium, b. Dec. 19, 1871; a daughter born to them:
- 712 <sup>1</sup>Kathleen Minium,<sup>5</sup> b. July 25, 1898, d. Feb. 18, 1899.
- 699 <sup>7</sup>Clara Mahaffey,<sup>4</sup> b. June 21, 1878, m. to Warren Edward Slonaker, March 25, 1902, who was born Nov. 27, 1873.
- 700 <sup>8</sup>Charles Sherman Mahaffey,<sup>4</sup> b. July 21, 1882, was m. to Rose Mary Daugherty, of Pittsburg, Pa., May 30, 1906, b. June 3, 1881.

675 <sup>7</sup>WILLIAM S. MAHAFFEY,<sup>3</sup> (James A.,<sup>2</sup> Charles Mahaffey,<sup>1</sup>)

William S. Mahaffey, sixth son of James A. and Elizabeth Wareham Mahaffey, was born April 17, 1844. Married to Ellen Redifer, who was born April 30, 1850; died November 17, 1882. After the death of his first wife, William S. married Mary Shadle, a chum of his boyhood days, born April 16, 1844; died June 16, 1912. To this marriage there were no children born.

When a boy sixteen years of age William became imbued with the life of a soldier, and quietly slipped away and joined the army as a drummer boy, of our Civil War. Served under the command of Captain Lee, who formed a company of country lads in Cumberland county.

After a time he was taken sick, having not enlisted he was sent home. Upon recovery he enlisted in the 20th Cavalry, Company D, January 1, 1862. Discharged January 15, 1863; reinlisted in 209th Infantry; discharged May 25, 1865, having passed through all the principal battles encountered; was shot in the neck by a Confederate, but acted as his own doctor and continued to the end of the war.

To his first marriage the following children were born:

- 700a <sup>1</sup>Edgar Mahaffey,<sup>4</sup> b. Oct. 13, 1871, d. Oct. 16, 1871.
- 700b <sup>2</sup>Mary Francis Mahaffey,<sup>4</sup> b. Oct. 21, 1872, m. Feb. 20, 1891, at Sunbury, Pa., to Henry Barney Hopper, b. March 27, 1860; born to them are the following family:
- 713 <sup>1</sup>Francis Rebecca Hopper,<sup>5</sup> b. May 12, 1892, m. George H. Krick, July 2, 1912, b. July 1, 1889.
- 714 <sup>2</sup>William Allan Hopper,<sup>5</sup> b. Oct. 31, 1893.
- 715 <sup>3</sup>Lillian Viola Hopper,<sup>5</sup> b. April 4, 1897.
- 716 <sup>4</sup>Velma Ellen Hopper,<sup>5</sup> b. July 1, 1902.
- 700c <sup>3</sup>William Sproul Mahaffey,<sup>4</sup> b. Dec. 14, 1874, m. Laura Beatrice Wynn, b. April 11, 1872. They are the parents of four children:
- 717 <sup>1</sup>William Redifer Mahaffey,<sup>5</sup> b. April 3, 1894. He enlisted in the U. S. Navy in 1912. Served on the battleships Nebraska, survey boat, Montana, having made two trips to South America, Cuba, Porto Rico and Bermuda. Assisted in the survey work of the Panama Canal.
- 718 <sup>2</sup>Harold Reuben Mahaffey,<sup>5</sup> b. Oct. 23, 1896.
- 719 <sup>3</sup>Charles Spencer Mahaffey,<sup>5</sup> b. June 10, 1899.
- 720 <sup>4</sup>Theodore Roosevelt Mahaffey,<sup>5</sup> b. April 29, 1904.
- 700d <sup>4</sup>Stuart Wareham Mahaffey,<sup>4</sup> b. Nov. 14, 1876, m. Lucille Jaynes.
- 700e <sup>5</sup>Edward Ross Mahaffey,<sup>4</sup> b. April 7, 1878, m. Florence Cornelius, of Sunbury, Pa.; born to them one son.
- 721 <sup>1</sup>Donald Mahaffey.<sup>5</sup>
- 700f <sup>6</sup>Ella Virginia Mahaffey,<sup>4</sup> b. March 25, 1880, m. March 10, 1897, to Charles E. Lawrence, b. March 18, 1874. They have two children:
- 722 <sup>1</sup>Ethel Virginia Lawrence,<sup>5</sup> b. May 20, 1904.
- 723 <sup>2</sup>Helen Francis Lawrence,<sup>5</sup> b. July 5, 1905.

678 <sup>2</sup>MARY MAHAFFEY,<sup>3</sup> (John,<sup>2</sup> Charles,<sup>1</sup>)

Mary Mahaffey, second daughter of John and Elizabeth Mahaffey, was born May 27, 1828, died May 29, 1895. Was married to Peter Foreman February 1, 1859, who was born May 24, 1833; died February 27, 1907.

Peter Foreman was a farmer, a man of a genial disposition,



No. 28. HANNAH MAHAFFEY  
(Daughter of Moses and Mary Reynolds Mahaffey).



No. 63. PORTER KINPORTS AND FAMILY

Back row left to right: Mary Estelle Davis, Dr. William Mahaffey, Gertrude Maude, Minnette V. Driscoll, John Clyde. Sitting, left to right: Porter Kinports and Margaret Bennett Mahaffey Kinports. Second row: Nancy Bennett, Inez and Boyd W.



No. 194. ESTELLE KINPORTS DAVIS  
Clan Historian.



No. 103. JAMES LINDSEY MAHAFFEY.



No. 103. SALLIE G. (HOYLMAN) MAHAFFEY.





No. 204. DR. L. R. MAHAFFEY  
Pittsburgh, Pa.



No. 106. LAURA V. MAHAFFEY BENNETT  
Corresponding Secretary.



No. 77. GEORGE BARRETT AND FAMILY, Camden, N. J.

Frances B. Middleton.

Frank J. Barrett.

Mary B. Martin.

Mrs. Sarah (Alahafey) Barrett.

Mr. George Barrett.



No. 36. EZRA RATHMELL  
Vice-President,  
Williamsport, Pa.



No. 149. ASHER C. MAHAFFEY  
Ex-Vice-President,  
Williamsport, Pa.



No. 1747. HUGH L. MAHAFFEY AND FAMILY, Mt. Vernon, Ohio.  
Standing: Frances H. Zeisler Mahaffey, William Lawrence, Margaret Elizabeth.  
Sitting: Hugh L. Mahaffey, Martha Frances.

living to a good old age, his wife preceding him in death many years.

They lived in West Virginia, where the parents of Mary Mahaffey Foreman had removed to in her girlhood from the Cumberland Valley, Pa.

In this southern home was born these children:

- 700g <sup>1</sup>Franklin C. Foreman,<sup>4</sup> b. Feb. 9, 1861, m. Ida V. Ricker, who was born June 1, 1862. To this marriage was born:
- 724 <sup>1</sup>Beulah G. Foreman,<sup>5</sup> b. Jan. 19, 1885.
- 725 <sup>2</sup>Clara V. Foreman,<sup>5</sup> b. Nov. 22, 1886.
- 726 <sup>3</sup>Elizabeth Pearl Foreman,<sup>5</sup> b. April 20, 1901.
- 700h <sup>2</sup>William R. Foreman,<sup>4</sup> b. Nov. 19, 1862, m. Cora Foultz, b. Jan. 4, 1868. The children born to this union are:
- 727 <sup>1</sup>Ethel F. Foreman,<sup>5</sup> b. Sept. 14, 1887.
- 728 <sup>2</sup>Nellie G. Foreman,<sup>5</sup> b. July 20, 1892.
- 729 <sup>3</sup>Floyd F. Foreman,<sup>5</sup> b. April 22, 1894.
- 730 <sup>4</sup>Luella M. Foreman,<sup>5</sup> b. March 18, 1901.
- 731 <sup>5</sup>Lenard E. Foreman,<sup>5</sup> b. June 14, 1904.
- 700i <sup>3</sup>Annie Bertha Foreman,<sup>4</sup> b. Feb. 18, 1865, d. Dec. 10, 1912, m. March, 1891, to Robert Hazlett, b. March 19, 1865; born to them:
- 732 <sup>1</sup>Clara B. Hazlett,<sup>5</sup> b. March 11, 1892.
- 733 <sup>2</sup>Robert R. Hazlett,<sup>5</sup> b. April 8, 1896.
- 734 <sup>3</sup>Harry W. Hazlett,<sup>5</sup> b. Oct. 29, 1897.
- 700j <sup>4</sup>Cora S. Foreman,<sup>5</sup> b. April 16, 1867, d. Jan. 1, 1881.
- 700k <sup>5</sup>Valley Virginia Foreman,<sup>4</sup> b. March 31, 1869, m. Sept., 1891, to Charles Wiest, b. April 14, 1862; their children:
- 735 <sup>1</sup>Ethel V. Wiest,<sup>5</sup> b. Aug. 19, 1893.
- 736 <sup>2</sup>Paul F. Wiest,<sup>5</sup> b. Oct. 7, 1895.
- 700l <sup>6</sup>John D. Foreman,<sup>4</sup> b. Sept. 25, 1873, m. April 15, 1897, to Lillie M. McCune, b. May 31, 1871. Two children bless this marriage:
- 737 <sup>1</sup>Nevin Lee Foreman,<sup>5</sup> b. Jan. 1, 1899.
- 738 <sup>2</sup>Elanora McCune Foreman,<sup>5</sup> b. March 26, 1905.

683 <sup>1</sup>BETHSHEBA MAHAFFEY,<sup>3</sup> (John,<sup>2</sup> Charles Mahaffey,<sup>1</sup>)

Bethsheba Mahaffey, youngest child of John and Elizabeth Mahaffey, was born August 2, 1840; died January 11, 1892. M. D.—6

She was married to Theodore McCune, and resided in Centreville, Cumberland county, Pa., near the place where she spent the greater part of her life. After her death, Theodore McCune married the second time. To this union no issue.

Theodore McCune and Bethsheba Mahaffey had one child, a daughter:

- 701** <sup>1</sup>Lillie McCune,<sup>4</sup> b. May 31, 1871; m. John D. Foreman. (Refer to genealogy of Peter and Mary Mahaffey Foreman.)

#### CONCLUSION.

An apology old Cumberland  
 I fear you owe the Clan,  
 Since from your branch a poetess  
 Inflicts her verse on man.  
 Yet each has sent its talent forth,  
 To fill their sphere in life;  
 Professions of all sorts we find  
 Beside the humble wife.  
 So now we trust the Clan will bear  
 With patience what you give.  
 The talent of this poetess  
 Though small, perhaps may live  
 To speak of how old Cumberland  
 Shared in this work, so dear;  
 Perpetuated to the Clan,  
 And filled its humble sphere.

M. E. M. C.

## PERRY COUNTY BRANCH

---

**739** GUY MEHAFFIE, progenitor of the Perry Co. Mehaffies, and his wife, Margaret, or "Peggy" Hamilton, were natives of Ireland. The date of their emigration is not known, nor have we any history to confirm the fact that they were married previous to their coming to America. In reading the history of the early settlers of Cumberland County, we find numerous families by the name of Hamilton, who were of Scotch-Irish descent, same as the Mahaffey family, both originally coming from Scotland and settling in Ireland in the earlier centuries. Possibly, Guy Mehaffie married after his emigration to America.

They settled along the banks of Shermans Creek, Perry Co., (then a part of Cumberland County), which in those days was a dense forest. The Indians roved at will, making the days fearful and the nights hideous with their war whoops.

There were but few settlers at that time, the log cabins being several miles apart. In the year 1755 we read of the murder of the "Woolcomer" family, who were the nearest neighbor of our subject. They were eating their evening meal, consisting of mush and milk, when an Indian appeared in the doorway; being asked to partake of the meal he replied he "came for scalps" not food, a young son twelve years of age made his escape through a back window, giving the alarm to the nearest fort; when the soldiers arrived the next morning they found the entire family murdered. Thus we date the settling of Guy Mehaffie in Perry Co. from the date of this incident, he probably locating here several years previous.

Guy Mehaffie was a weaver by trade, and he and his wife were God-fearing people. Under adverse circumstances, they reared the following family of three children:

**740** <sup>1</sup>Margaret Mehaffie,<sup>2</sup> b. 1755, m. John Smiley.

**741** <sup>2</sup>Thomas Mehaffie,<sup>2</sup> b. 1766, m. Kitty Colvin.

**742** <sup>3</sup>Ruth Mehaffie,<sup>2</sup> m. John Murphy.

We might add to the above data concerning the last mentioned child Ruth Mehaffie, who married John Murphy, that a grand-

daughter is living in Carlisle, Pa., by name of Ruth Murphy Glass, and possibly many more direct descendants of this third child of our subject.

**740** <sup>1</sup>MARGARET MEHAFFIE,<sup>2</sup> (Guy Mehaffie.<sup>1</sup>)

Margaret Mehaffie, daughter of Guy and Margaret Hamilton Mehaffie, was born 1755, died Oct. 15, 1830, she was married some time in the '70's of 1700, to John Smiley, who was born in 1742 and died in 1840. John Smiley was the son of Thomas Smiley, who is buried at the Meeting House Springs graveyard, near Carlisle, Pa. Thomas Smiley had five sons and one daughter. George, Samuel and John settled within one mile of each other near Shermansdale, Pa., by the Shermans Creek. Thomas settled in the western part of the State near Pittsburgh, and William settled west of the Tuscarora mountains. The daughter, Sallie, married a Mr. Sharron, and lived in the western part of the state.

John and Margaret Mehaffie Smiley reared a large family,, he dividing his farms between his two sons, William and John. The land granted to William is where Shermansdale is now located, and the farms to the north and east embrace the holdings of John, which all told, contained 250 acres.

The children born to John and Margaret Mehaffie Smiley were:

**743** <sup>1</sup>Elizabeth Smiley,<sup>3</sup> b. —, m. (1) Benj. Cunningham; (2) Benj. McCord.

**744** <sup>2</sup>Mary Smiley,<sup>3</sup> b. —, m. James McKee.

**745** <sup>3</sup>Margaret Smiley,<sup>3</sup> b. —, m. Matthew McBride.

**746** <sup>4</sup>William Smiley<sup>3</sup>, b. 1783, m. Ann Wilson.

**747** <sup>5</sup>Ruth Smiley<sup>3</sup>, m. Jesse Kirkpatrick.

**748** <sup>6</sup>Sarah Smiley,<sup>3</sup> b. —, m. William Smith.

**749** <sup>7</sup>John Smiley<sup>3</sup>, b. 1796, m. Susan Henderson.

**750** <sup>8</sup>Nancy Smiley, b. 1799, m. John McKenzie.

**751** <sup>9</sup>Martha Smiley,<sup>3</sup> b. —, m. James Smiley.

John and Margaret Mehaffie Smiley, who now lie buried in the "Old Presbyterian Graveyard," near the present Zorger farm, have the tomb stones marking their graves, which were placed there by their grandchildren about 1876.



## Second Generation

---

### 741 <sup>2</sup>THOMAS MEHAFFIE,<sup>2</sup> (Guy Mehaffie.<sup>1</sup>)

Thomas Mehaffie, only son of Guy and Margaret Hamilton Mehaffie, was born June 5, 1766, died Dec. 20, 1853. He married Catherine Colvin, of Jersey Shore, Pa., who was born 1769, and died Sept. 15, 1848. They belonged to the Quaker church.

We are told that Thomas was a very large man, as was also his wife. He was a very quiet and of a kindly nature, and highly respected in the locality in which he lived.

The writer was told by a grandson that he could recall him, when a small child and taken to see his grandfather, as sitting in a large arm chair with a tall cane in his hands, when told who the child was he patted him on the head saying, "Is this one of Hamilton's boys."

Being of a very lenient disposition he would frequently remark to his boys during the mothers absence, "Laddies! Laddies! when your mother comes home she will come "doon" on you like a "flax Brake," so evidently the mother was the sterner parent.

Thomas Mehaffie lived on the old homestead of his father, which was also nearby the farm where his sister Margaret Mehaffie Smiley lived. To Thomas and "Kitty" Colvin were eight children born:

**752** <sup>1</sup>Margaret Mehaffie,<sup>3</sup> b. 1791, m. Thomas Sutch.

**753** <sup>2</sup>Andrew Mehaffie,<sup>3</sup> b. ———, m. Sarah Messimer.

**754** <sup>3</sup>John Mehaffie,<sup>3</sup> b. 1795, m. Sarah Sterritt McCroskey.

**755** <sup>4</sup>Thomas Mehaffie,<sup>3</sup> b. 1797, m. (1) Elizabeth Murphy, (2) Mary Robison.

**765** <sup>5</sup>Sarah Mehaffie,<sup>3</sup> m. John Sutch.

**757** <sup>6</sup>Nancy Mehaffie,<sup>3</sup> m. John Sollenberger.

**758** <sup>7</sup>William Mehaffie,<sup>3</sup> m. Margaret Sutch.

**759** <sup>8</sup>Hamilton Mehaffie,<sup>3</sup> b. 1804, m. Martha McClintock.

### Third Generation

---

- 743** <sup>1</sup>ELIZABETH SMILEY,<sup>3</sup> (Margaret Smiley,<sup>2</sup> Guy Mehaffie.<sup>1</sup>)

Elizabeth Smiley, eldest child of John and Margaret Mehaffie Smiley, was married twice, first to Benjamin Cunningham, to whom she bore two children:

- 760** <sup>1</sup>Benjamin Cunningham Jr.,<sup>4</sup> who married and had three children:

**843** <sup>1</sup>Margaret Cunningham.<sup>5</sup>

**844** <sup>2</sup>Elizabeth Cunningham.<sup>5</sup>

**845** <sup>3</sup>Benjamin Cunningham, 3rd.<sup>5</sup>

- 760a** <sup>2</sup>Anna Cunningham,<sup>5</sup> who married C. M. Drumgold, and live at Shemansdale, Pa.

Elizabeth Cunningham next married Benjamin McCord, and to them were born four children:

- 760b** <sup>1</sup>James McCord,<sup>4</sup> m. Miss McCord, and live in the west.

**760c** <sup>2</sup>John McCord,<sup>4</sup> m. Sarah Smiley, (deceased.)

**760d** <sup>3</sup>Samuel McCord,<sup>4</sup> b. 1821, m. (1) Jane Milligan, (2) Mary Smiley.

**760e** <sup>4</sup>Catherine McCord.<sup>4</sup>

- 744** <sup>2</sup>MARY SMILEY,<sup>3</sup> (Margaret Smiley,<sup>2</sup> Guy Mehaffie.<sup>1</sup>)

Mary Smiley, second child of John and Margaret Mehaffie Smiley, was married to James McKee, of New Bloomfield, Pa. They reared a family of the following children:

- 760f** <sup>1</sup>William McKee,<sup>4</sup> married, a son George living near New Bloomfield, Pa.

**761** <sup>2</sup>Jesse McKee,<sup>4</sup> family living in New Bloomfield, Pa.

**762** <sup>3</sup>Wilson McKee,<sup>4</sup> one son known.

**851** <sup>1</sup>Hon. James McKee,<sup>5</sup> cashier of Newville bank, Newville, Pa.

**763** <sup>4</sup>Washington McKee,<sup>4</sup> (whereabouts unknown.)

- 745** <sup>3</sup>MARGARET SMILEY,<sup>3</sup> (Margaret Smiley,<sup>2</sup> Guy Mehaffie.<sup>1</sup>)

Margaret Smiley, third child of John and Margaret Mehaffie Smiley, married Mathew McBride, and they had born four sons:

**764** <sup>1</sup>John McBride.<sup>4</sup>

**765** <sup>2</sup>Meridith McBride,<sup>4</sup> killed in battle of Fredericksburg, Civil War.

**766** <sup>3</sup>Samuel McBride,<sup>4</sup> living in the west.

**767** <sup>4</sup>Mathew McBride Jr.,<sup>4</sup> married, three children.

**852** <sup>1</sup>John McBride.<sup>5</sup>

**853** <sup>2</sup>Samuel McBride,<sup>5</sup> living in New Bloomfield, Pa.

**854** <sup>3</sup>Eliza McBride,<sup>5</sup> married John Smiley.

**746** <sup>4</sup>WILLIAM SMILEY,<sup>3</sup> (Margaret Smiley,<sup>2</sup> Guy Mehaffie.<sup>1</sup>)

William Smiley, fourth child and eldest son of John and Margaret Mehaffie Smiley, was born July 8, 1783, died Aug. 16, 1863, was married to Ann Wilson 1819, of Cumberland Co., who was born June 16, 1790, and died Oct. 9, 1866, both buried in the Presbyterian cemetery at Shermansdale, Pa.

Ann Wilson came of distinguished ancestry, her father being one of the early settlers of the Cumberland Valley.

William Smiley was a farmer, and lived on one of the original John Smiley farms, which was patened by Thomas Smiley, progenitor of Smileys, to his son John.

William and Ann Wilson Smiley had a family of seven children:

**768** <sup>1</sup>Wilson Smiley,<sup>4</sup> b. March 17, 1820, married (1) Margaret Smiley, (2) Sarah Henderson.

**769** <sup>2</sup>John Smiley,<sup>4</sup> b. 1822, married Sarah Mickey.

**770** <sup>3</sup>James Smiley,<sup>4</sup> b. 1824, married, (1) Sarah Green, (2) Emily Green.

**771** <sup>4</sup>Jane R. Smiley,<sup>4</sup> b. 1827, married Joseph McCaskey.

**772** <sup>5</sup>Margaret Ann Smiley,<sup>4</sup> b. 1830, married John Henderson.

**773** <sup>6</sup>William A. Smiley,<sup>4</sup> b. 1833, married Martha Adair.

**774** <sup>7</sup>Benjamin Smiley,<sup>4</sup> b. 1837, married Minerva Gor-gas.

**747** <sup>5</sup>RUTH SIMLEY,<sup>3</sup> (Margaret Smiley,<sup>2</sup> Guy Mehaffie.<sup>1</sup>)

Ruth Smiley, fifth child of John and Margaret Mehaffie Smiley, married Jesse Kirkpatrick, and removed to Waterman, Ill., about forty years ago, where their son Hiram still resides, as well as descendants of the family, their family consisted of:

**775** <sup>1</sup>Hiram Kirkpatrick.<sup>4</sup>

- 776 <sup>2</sup>Smiley Kirkpatrick.<sup>4</sup>
- 777 <sup>3</sup>Isaac Kirkpatrick.<sup>4</sup>
- 778 <sup>4</sup>Ella Kirkpatrick,<sup>4</sup> married to Furgeson.
- 779 <sup>5</sup>Ann Kirkpatrick,<sup>4</sup> married to Henderson.
- 780 <sup>6</sup>Margaret Kirkpatrick,<sup>4</sup> married to McCoy.

**748** <sup>6</sup>SARAH SMILEY,<sup>3</sup> (Margaret Smiley,<sup>2</sup> Guy Mehaffie.<sup>1</sup>)

Sarah Smiley, sixth child of John and Margaret Mehaffie Smiley, was married to William Smith, of Shermansdale, they had six sons and daughters, we mention :

- 781 <sup>1</sup>John Smith,<sup>4</sup> who married and had two sons :
  - 896 <sup>1</sup>Cyrus Smith,<sup>5</sup> who married first, Elizabeth McAllister, who bore him four children :
    - 1102 <sup>1</sup>Cora Smith,<sup>6</sup> m. Harry Gutshall, two children.
    - 1309 <sup>1</sup>Luther Gutshall.<sup>7</sup>
    - 1310 <sup>2</sup>Grace Gutshall.<sup>7</sup>
  - 1103 <sup>2</sup>Blain Smith,<sup>6</sup> m. Lida Hicks, one child, boy.
  - 1104 <sup>3</sup>Charles Smith,<sup>6</sup> lives in Ohio, one child.
  - 1105 <sup>4</sup>Elizabeth Smith,<sup>6</sup> m. Wilson, (an infant.)
- Cyrus Smith, married second time Elizabeth Shaeffer, and to this union one child :
  - 1106 <sup>1</sup>Grace Smith.<sup>6</sup>
  - 897 <sup>2</sup>Elmer Smith.<sup>5</sup>
- 782 <sup>2</sup>Smiley Smith.<sup>4</sup>
- 783 <sup>3</sup>William Smith,<sup>4</sup> married and two sons :
  - 898 <sup>1</sup>Allen Smith,<sup>5</sup> (in the west.)
  - 899 <sup>2</sup>Ira Smith,<sup>5</sup> (in the west.)

**749** <sup>1</sup>JOHN SMILEY,<sup>3</sup> (Margaret Smiley,<sup>2</sup> Guy Mehaffie,<sup>1</sup>)

John Smiley, second son of John and Margaret Mehaffie Smiley, was born Dec. 13, 1796, died Feb. 1, 1876, married Susan Henderson, May 31, 1838, who was born Aug. 10, 1817, died Aug. 2, 1890.

John Smiley lived on the old homestead until 1875, dying the following year, buried in the Presbyterian cemetery at Shermansdale, Pa. He was an elder in the Presbyterian church of

which he was a faithful member. There was five children born to this union:

- 784 <sup>1</sup>Henderson Smiley,<sup>4</sup> born Nov. 23, 1840, died Aug. 14, 1908, married Sarah E. Egolf, June 28, 1866, who was born Sept. 15, 1847, to them were born eleven children:
- 900 <sup>1</sup>John M. Smiley,<sup>5</sup> b. Feb. 1, 1867, married Ida S. L. Stone, who was born June 17, 1867, at Dellville, Pa., married at Marysville, Mo. Jan. 2, 1892, to them were born three.
- 1108 <sup>1</sup>George H. Smiley,<sup>6</sup> b. Nov. 5, 1892.
- 1109 <sup>2</sup>Raymond M. Smiley,<sup>6</sup> b. June 12, 1894.
- 1110 <sup>3</sup>Frances E. Smiley,<sup>6</sup> b. April 2, 1897.
- 901 <sup>2</sup>Charles Henry Smiley,<sup>5</sup> b. July 28, 1868, married Mary Elizabeth McFarland, Jan. 17, 1895, who was born April, 25, 1873, one daughter born to them:
- 1111 <sup>1</sup>Helen Irene Smiley,<sup>6</sup> b. Dec. 17, 1895.
- 902 <sup>3</sup>Joseph Smiley,<sup>5</sup> (died in childhood.)
- 903 <sup>4</sup>Lewis Franklin Smiley,<sup>5</sup> b. Sept. 8, 1870, married Feb. 19, 1901, to Mary Susan Barnhart, who was born April 23, 1875, Mrs. Smiley is one of the leading vocalists of Harrisburg, Pa.
- 904 <sup>5</sup>Porter Smiley,<sup>5</sup> (died in childhood.)
- 905 <sup>6</sup>William Thompson Smiley,<sup>5</sup> b. July 13, 1873, m. Anna Valeria Guss, who was b. Nov. 12, 1874.
- 906 <sup>7</sup>George W. Smiley,<sup>5</sup> b. March 30, 1876, m. and three children:
- 1112 <sup>1</sup>Mildred Smiley,<sup>6</sup>
- 1113 <sup>2</sup>Harry Smiley,<sup>6</sup>
- 1114 <sup>3</sup>Kenneth Smiley,<sup>6</sup>
- 907 <sup>8</sup>Elizabeth Smiley,<sup>5</sup> (dead.)
- 908 <sup>9</sup>Harvey Fisher Smiley,<sup>5</sup> b. Nov. 29, 1881, m. Minnie Ray Gainter, who was b. Nov. 17, 1881, born to them:
- 1115 <sup>1</sup>Harvey Franklin Smiley,<sup>6</sup> b. July 11, 1911.
- 909 <sup>10</sup>Susan Rebecca Smiley,<sup>5</sup> b. July 18, 1884, m. Nov. 26, 1903, to John E. Heller, b. Jan. 9, 1881, their children:
- 1116 <sup>1</sup>Emory Smiley Heller,<sup>6</sup> b. April 4, 1905, Nov. 20, 1911.

- 1117 <sup>2</sup>Sara Elizabeth Heller,<sup>6</sup> b. March 14, 1908.
- 1118 <sup>3</sup>Dorothy May Heller,<sup>6</sup> b. Oct. 6, 1913.
- 910 <sup>11</sup>Morris Enos Smiley,<sup>5</sup> b. Oct. 13, 1888, (unmarried.)
- 785 <sup>2</sup>Thompson Smiley,<sup>4</sup> married Susan McClintock, who bore him four children:
- 912 <sup>1</sup>Mary Smiley,<sup>5</sup> married Livingston.
- 913 <sup>2</sup>Herman Smiley,<sup>5</sup> married Elizabeth Corl, to them is born one daughter.
- 914 <sup>3</sup>Jean Smiley,<sup>5</sup> (unmarried.)
- 915 <sup>4</sup>Joseph Smiley,<sup>5</sup> died unmarried.
- 786 <sup>3</sup>Margaret Ann Smiley,<sup>4</sup> married Edward Shaeffer.
- 787 <sup>4</sup>Mary Ann Smiley,<sup>4</sup> married Oliver Brown, their children:
- 916 <sup>1</sup>Bertha Brown,<sup>5</sup> married George Shearer.
- 917 <sup>2</sup>Harry Brown,<sup>5</sup> married Almerta Drumgold.
- 918 <sup>3</sup>Smiley Brown,<sup>5</sup> married and lives in Harrisburg, Pa.
- 919 <sup>4</sup>Franklin Brown,<sup>5</sup> married Miss Cameron.
- 920 <sup>5</sup>Sarah Brown.<sup>5</sup>
- 789 <sup>5</sup>Jane R. Smiley,<sup>4</sup> m. Edward Brown, resides at Mt. Union, Pa.

**750** <sup>8</sup>NANCY AGNES SMILEY,<sup>3</sup> (Margaret Smiley,<sup>2</sup> Guy Mehaffie.<sup>1</sup>)

Nancy Agnes Smiley, seventh child of John and Margaret Mehaffie Smiley, was born Sept. 1, 1799, died March 5, 1876, is buried in the Lutheran cemetery, about one mile northeast of Dellville, Perry Co., Pa. She married John McKenzie, Sept. 14, 1824, at Carlisle, Pa., by the Rev. Duffield.

John McKenzie came from a celebrated ancestry, his great grandfather, and two children John and Mary, embarked for the United States at Inverness, Scotland, in May 1775, and landed in Philadelphia in October of the same year. They took up their abode near Harrisburg, Pa. His great grandfather engaged in the defence of his adopted country, and was captured by the British and never heard of again.

His grandfather took up a home near Duncannon, Pa., and bought enough land to make a farm of 300 acres. He built a house and blacksmith shop and cleared his land at leisure.

He was a soldier in the war of 1812, and died at the age of

40 years. His son John, who married Nancy Smiley, lived on the old homestead, and here they reared their family of the following children:

- 790 <sup>1</sup>Elizabeth McKenzie, born June 7, 1826, died Sept. 25, 1850, unmarried, buried in old Zeigler graveyard, Dellville, Pa.
- 791 <sup>2</sup>Margaret McKenzie,<sup>4</sup> b. May 24, 1829, m. Eli Branyan, died May 1898, buried in Lutheran cemetery, Duncannon, Pa., no children.
- 792 <sup>3</sup>Samuel McKenzie,<sup>4</sup> b. Jan. 16, 1831, m. Annie Eliza Irwin, Dec. 29, 1859, at West Chester, Pa., by I. M. McCarter. He died Oct. 7, 1910, to them were born two sons:
- 921 <sup>1</sup>Irwin Webster McKenzie,<sup>5</sup> b. March 5, 1861, d. April 25, 1863.
- 922 <sup>2</sup>Harry Curtin,<sup>5</sup> b. Dec. 23, 1863, who married Annie I. Jackson, Sept. 25, 1890, residing at Walton, N. Y. Harry Curtin, is the eldest son, of the eldest son, in direct line from the original immigrant, Kenneth McKenzie, who came to America from Scotland, 1775, his son John was the great grandfather of Harry Curtin, who taught school for several years in Chambersburg, Pa., later time-keeper and pay clerk for Penna. Steel Co., and now engaged in the lumber and general store business, is prominently connected with the Presbyterian church.
- 793 <sup>4</sup>John McKenzie,<sup>4</sup> born Feb. 2, 1836, died Sept. 3, 1899, buried in Methodist cemetery, Duncannon, Pa., married Mary Bergstresser, at Carlisle, Pa., their children:
- 923 <sup>1</sup>Horace Ward McKenzie,<sup>5</sup> b. July 2, 1863, married Kate Hess, lives at Duncannon, Pa., a practicing physician.
- 924 <sup>2</sup>Alice McKenzie,<sup>5</sup> (died in childhood.)
- 925 <sup>3</sup>Maggie Florence McKenzie,<sup>5</sup> (died in childhood.)
- 926 <sup>4</sup>Grant M. McKenzie,<sup>5</sup> (died in childhood.)
- 927 <sup>5</sup>Mary Alma McKenzie,<sup>5</sup> (died in childhood.)
- 928 <sup>6</sup>Nancy Emma McKenzie,<sup>5</sup> (died in childhood.)
- 794 <sup>5</sup>Davd Lemuel McKenzie,<sup>4</sup> b. Nov. 11, 1838, mar-

ried Mary Louise Stover, daughter of Rev. C. F. Stover, of Mechanicsburg, Pa., Jan 3, 1872, who was born Jan. 3, 1853. Rev. McKenzie, had an enviable War record, having enlisted in 1862 in Co. B. 138 infantry, Penn. Vol. and was promoted to Commissary Sergeant of his Regt. in 1864. He was commissioned by Gov. A. C. Curtain to first lieut. and served with distinction to the close of the War. He was a minister in the Lutheran church, from 1871 to the time of his death, which occurred at Lykens, Pa., Oct. 28, 1906, buried at Shiremanstown, Pa. Three children blessed this union:

929 <sup>1</sup>Charles Percy McKenzie,<sup>5</sup> b. July 23, 1873, unmarried, resides in New York City.

930 <sup>2</sup>Luther W. McKenzie,<sup>5</sup> b. May 20, 1875, d. Dec. 14, 1875.

931 <sup>3</sup>David DeWitt McKenzie,<sup>5</sup> b. July 18, 1880, married Clara May Fisher, of Lykens, Pa., July 16, 1902, they have one son.

1119 <sup>1</sup>David Lemuel McKenzie,<sup>6</sup> b. April 11, 1909.

795 <sup>6</sup>Rachel McKenzie,<sup>4</sup> was born Nov. 5, 1840, married William Holmes Henderson, May 24, 1866, he died Dec. 23, 1895, and to them were born:

932 <sup>1</sup>Infant,<sup>5</sup> b. Nov. 23, 1869.

933 <sup>2</sup>May N. Henderson,<sup>5</sup> b. May 12, 1871, m. Charles E. Stock, Nov. 1892, d. Jan. 14, 1913, to them were born four children:

1120 <sup>1</sup>J. Henderson Stock,<sup>6</sup>

1121 <sup>2</sup>Alma Stock,<sup>6</sup> b. July 5, 1896.

1122 <sup>3</sup>Mary Ethel Stock,<sup>6</sup> b. Oct. 31, 1899.

1123 <sup>4</sup>Rachel May Stock,<sup>6</sup> b. June 3, 1903.

934 <sup>3</sup>Charles McKenzie Henderson,<sup>5</sup> b. Aug. 8, 1875, m. Feb., 1900, to Nellie V. Killinger, of Carlisle, Pa., they have two children.

1124 <sup>1</sup>Mary Isabelle Henderson,<sup>6</sup> b. April 1, 1906.

1125 <sup>2</sup>Kennith J. Henderson,<sup>6</sup> b. Jan. 15, 1909.

751 <sup>6</sup>MARTHA SMILEY,<sup>3</sup> (Margaret Smiley,<sup>2</sup> Guy Me-haffie.<sup>1</sup>)

Martha Smiley, ninth, and youngest child of John and Mar-



garet Smiley, was married to James Smiley, and to them was born four children:

**795** <sup>1</sup>George Smiley.<sup>4</sup>

**795a** <sup>2</sup>John Smiley,<sup>4</sup> married to Eliza McBride, and the following children were born to this union:

**935** <sup>1</sup>Dr. James Smiley,<sup>5</sup> residing at Yeagertown, Pa.

**936** <sup>2</sup>Dr. Howard Smiley,<sup>5</sup> residing at Yeagertown, Pa.

**937** <sup>3</sup>Alice Smiley,<sup>5</sup> married to Garman.

**938** <sup>4</sup>Mary Smiley,<sup>5</sup> married to Miller.

**939** <sup>5</sup>Sarah Smiley,<sup>5</sup> married to Breiner.

**940** <sup>6</sup>Anna B. Smiley,<sup>5</sup> residing at Pittsburg, Pa.

**752** MARGARET MEHAFFIE,<sup>3</sup> (Thomas,<sup>2</sup> Guy Mehaffie.<sup>1</sup>)

Margaret Mehaffie, eldest daughter of Thomas and Kitty Colvin Mehaffey, born Jan 18, 1791, married to Thomas Sutch, who was born 1784. He died Jan. 21, 1857, and his wife Aug. 22, 1851, to them were born six children:

**795b** <sup>1</sup>John Sutch,<sup>4</sup> married to Miss Humes.

**796** <sup>2</sup>Eliza Jane Sutch,<sup>4</sup> married Isaac Jones.

**797** <sup>3</sup>Mary Sutch,<sup>4</sup> married to Samuel Greer.

**798** <sup>4</sup>Sarah Sutch,<sup>4</sup> married to Philip Shearer.

**799** <sup>5</sup>Catherine Sutch,<sup>4</sup> married to Thomas Sutch.

**800** <sup>6</sup>Margaret Sutch,<sup>4</sup> married to William Stouffer.

**753** <sup>2</sup>ANDREW MEHAFFIE,<sup>3</sup> (Thomas,<sup>2</sup> Guy Mehaffie.<sup>1</sup>)

Andrew Mehaffie, son of Thomas and "Kitty" Colvin Mehaffie, was married to Sarah Messimer.

They lived near New Bloomfield, close by the place of his birth. A very kind man, respected by all who knew him, followed the occupation of a day laborer. Died when about fifty years of age, followed by his wife who died when about sixty-six. The family records being lost no exact dates can be established. The following large family were born to this marriage:

**801** <sup>1</sup>Hamilton Mehaffie,<sup>4</sup> b. 1820, m. (1) Margaret Raf-fensperger, m. (2) Catherine Swartz, m. (3) Priscilla Burd.

**802** <sup>2</sup>Rachel, Mehaffie,<sup>4</sup> m. George Kennedy.

**803** <sup>3</sup>Catherine Mehaffie,<sup>4</sup> m. John Rosensteel.

- 804 <sup>4</sup>Josiah Mehaffie,<sup>4</sup> enlisted in Civil War, never returned.
- 805 <sup>5</sup>Margaret Mehaffie,<sup>4</sup> m. John Raffensperger.
- 806 <sup>6</sup>Sarah Mehaffie,<sup>4</sup> m. Michael Gaylor.
- 807 <sup>7</sup>William Mehaffie,<sup>4</sup> m. (1) Elizabeth Alswell, (2) Catherine Bupp.
- 808 <sup>8</sup>Andrew Mehaffie,<sup>4</sup> m. Isabella Rosensteel.
- 809 <sup>9</sup>Mary Susan Mehaffie,<sup>4</sup> m. Philip Foulk, moved to the west.
- 810 <sup>10</sup>George W. Mehaffie,<sup>4</sup> m. Charlottee Clouser.
- 811 <sup>11</sup>Daniel Mehaffie,<sup>4</sup> ———, twin to George W. (died in infancy.)

**754** <sup>3</sup>JOHN MEHAFFIE,<sup>3</sup> (Thomas,<sup>2</sup> Guy Mehaffie.<sup>1</sup>)

John Mehaffie, second son of Thomas and Kitty Colvin Mehaffie, was born Dec. 25, 1795, died June 27, 1869, was married Feb. 15, 1824, to Sarah Sterritt McCroskey, who was born Jan. 6, 1800, died March 27, 1875. John Mehaffie was a very jovial man, and with his wife and family lived all their lives within sight of the farm where he was born. Was a man noted for his generosity, and for his kindly disposition.

By faith, Presbyterian, worshipping at "White church," was a farmer all his life, seven children blessed this union:

- 812 <sup>1</sup>Mary Ann Mehaffie,<sup>4</sup> born 1820, m. Benjamin M. Jones.
- 813 <sup>2</sup>Andrew Mehaffie,<sup>4</sup> died in infancy.
- 814 <sup>3</sup>Sarah B. Mehaffie,<sup>4</sup> b. 1831, m. Jacob M. Souder.
- 815 <sup>4</sup>Elizabeth Mehaffie,<sup>4</sup> b. July 1, 1832, died in infancy.
- 816 <sup>5</sup>Ruth E. Mehaffie,<sup>4</sup> b. May 9, 1837, m. E. H. Crum.
- 817 <sup>6</sup>Margaret J. Mehaffie,<sup>4</sup> b. June 8, 1840, (died in infancy.)
- 818 <sup>7</sup>Jane Francis Mehaffie,<sup>4</sup> b. June 12, 1845, m. Lucius C. Wox.

**755** <sup>4</sup>THOMAS MEHAFFIE,<sup>4</sup> (Thomas,<sup>2</sup> Guy Mehaffie.<sup>1</sup>)

Thomas Mehaffie third son of Thomas and Kitty Colvin Mehaffie was born, Jan. 16, 1797, died Oct. 22, 1869, he married Elizabeth Murphy who was born 1802, and died March 9, 1850, following her death he married Mary Robison, who was born Feb. 1, 1821, died Jan. 1, 1906, aged 85 years, Thomas Mehaffie's widow later married Corl.

He was a school teacher and also engaged in the grocery business. Was a man noted for his "Irish wit," and in his younger days was a riding boss, in making highways through the mountains, and was reputed for his tricky disposition.

There were no children born to either marriage.

**756** <sup>5</sup>SARAH MEHAFFIE,<sup>3</sup> (Thomas Mehaffie,<sup>2</sup> Guy Mehaffie.<sup>1</sup>)

Sarah Mehaffie, daughter of Thomas and Kitty Colvin Mehaffie, married John Sutch, a brother of Thomas who married Margaret Mehaffie, her sister. He was born Sept. 30, 1793, we have no record of the birth of Sarah Mehaffie Sutch, nor of their death or marriage. To them were born:

**819** <sup>1</sup>Jane Sutch,<sup>4</sup> m. (1) Corman, (2) Brownawell.

**820** <sup>2</sup>Thomas Sutch,<sup>4</sup> b. Dec. 4, 1816.

**821** <sup>3</sup>Catherine Sutch,<sup>4</sup> m. Charles Risser.

**822** <sup>4</sup>John Sutch,<sup>4</sup> m. Miss Fertig; afterward her sister.

**823** <sup>5</sup>James Sutch,<sup>4</sup> moved to the west.

**824** <sup>6</sup>Hamilton Sutch.<sup>4</sup>

**825** <sup>7</sup>Sarah Sutch,<sup>4</sup> m. (1) Thompson, (2) Bates.

**826** <sup>8</sup>George Sutch.<sup>4</sup>

Sarah Sutch, seventh child of John and Sarah Mehaffie Sutch, first married Thompson, to whom she bore one child:

**1053** <sup>1</sup>Anna Thompson,<sup>5</sup> married Rev. Stevens, both missionaries, living in India.

Sarah Sutch, second married Bates, having one daughter:

**1054** <sup>1</sup>Francis Bates,<sup>5</sup> married Rev. Freise, also a missionary, both living in India.

**757** <sup>6</sup>NANCY MEHAFFIE,<sup>3</sup> (Thomas Mehaffie,<sup>2</sup> Guy Mehaffie.<sup>1</sup>)

Nancy Mehaffie, daughter of Thomas and Kitty Colvin Mehaffie, married John Sollenberger, and to this union were born seven children:

**827** <sup>1</sup>Mary Sollenberger,<sup>4</sup> (dead).

**828** <sup>2</sup>Thomas Sollenberger,<sup>4</sup> (dead).

**829** <sup>3</sup>Catherine Sollenberger,<sup>4</sup> (dead).

**830** <sup>4</sup>Adaline Sollenberger,<sup>4</sup> m. (1) Joseph Kines, (2) Eli Crum).

**831** <sup>5</sup>John Sollenberger,<sup>4</sup> living Green Park, Perry Co., Pa.

832 <sup>6</sup>Jacob Sollenberger,<sup>4</sup> (dead).

832a <sup>7</sup>Nancy Sollenberger,<sup>4</sup> born Sept. 8, 1847, married Perry Grubb, who died 1898, she died April 24, 1914, to them were born two children:

1037 <sup>1</sup>Nancy Grubb,<sup>5</sup> married Robert Dunn, their children:

1285 <sup>1</sup>Rene Dunn.<sup>6</sup>

1286 <sup>2</sup>Frances Dunn.<sup>6</sup>

1038 <sup>2</sup>John D. Grubb,<sup>5</sup> b. Sept. 5, 1874, married Nov. 1, 1900, to Anna M. Miller, who was born Sept. 10, 1871, no children.

758 <sup>7</sup>WILLIAM MEHAFFIE,<sup>3</sup> (Thomas,<sup>2</sup> Guy Mehaffie.<sup>1</sup>)

William Mehaffie, son of Thomas and Kitty Colvin Mehaffie was married to Margaret Sutch, who was born March 13, 1797, she being a sister of John and Thomas Sutch who married her husbands sisters.

William Mehaffie, or "uncle Billy" as he was familiarly called, was a noted story teller, he was also noted for his wit, and one was at a loss to know when he really was in earnest about any matter of importance. There were no children born to this union, also no record of their death.

759 <sup>9</sup>HAMILTON MEHAFFIE,<sup>3</sup> (Thomas,<sup>2</sup> Guy Mehaffie.<sup>1</sup>)

Hamilton Mehaffie, ninth and youngest child of Thomas and Kitty Colvin Mehaffie, was born Aug. 4, 1804, died March 4, 1889, married to Martha McClintock, who was born 1811, married April 5, 1832, she died Sept. 2, 1873. He was a blacksmith and a wagon-maker, by trade near Shermansdale, Pa. Was a man of a very quiet disposition, rarely spoke of his ancestry to his children. Belonged to the Lutheran church and was a Whig in politics, later a Republican. Martha McClintock, was of a very jolly disposition, a good companion, very large, consistent in her church duties and a good mother.

Hamilton Mehaffie was a very large man, measuring six feet tall, and stout in proportion, they were the parents of nine children:

833 <sup>1</sup>David I. Mehaffie,<sup>4</sup> b. 1833, m. Margaret Ann Clouser.

834 <sup>2</sup>Julia Ann Mehaffie,<sup>4</sup> b. 1835, (died when four years of age).

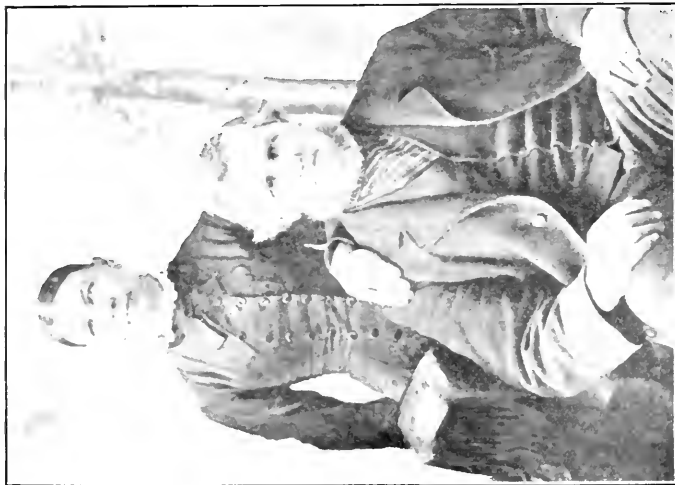

No. 48. JAMES W. MAHAFFEY AND EVE S.  
FLINCHER MAHAFFEY



No. 45. THOMAS MAHAFFEY AND ELIZABETH B.  
SHOLDER MAHAFFEY



No. 42. JOHN L. MEHAFFEY  
(Son of Wm. Mahaffey).



No. 41. SARAH JANE (MAHAFFEY) BLAIR  
(Sister of John L. Mahaffey).



No. 88. JAMES MAHAFFEY  
(son of Robert Mahaffey).



No. 65. NANCY J. MEHAFFEY  
(Sister of President, W. T. Mahaffey).



No. 1434.. MILTON MAHAFFEY  
(Mt. Vernon, Ohio).



No. 1455. JOHN MAHAFFEY, (Yachkin, Ark).



- 835 <sup>3</sup>Alexander Mehaffie,<sup>4</sup> b. 1837, m. Sarah J. Young.  
 836 <sup>4</sup>John Thomas Mehaffie,<sup>4</sup> b. 1840. m. Rebecca Shuman.  
 837 <sup>5</sup>Amos Mehaffie,<sup>4</sup> b. 1842, m. Emma Pacely.  
 838 <sup>6</sup>Martha Frances Mehaffie,<sup>4</sup> b. 1845, m. David Shade.  
 839 <sup>7</sup>Mary Elizabeth Mehaffey,<sup>4</sup> b. 1848, m. William Henry Stewart.  
 840 <sup>8</sup>Rebecca Finley Mehaffie,<sup>4</sup> b. 1851, died in Dallas, Texas, 1877.  
 841 <sup>9</sup>James Clerk Mehaffie,<sup>4</sup> b. 1853, (went to New Mexico when about 26 years of age, never heard from since).

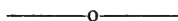

### Fourth Generation

- 760d <sup>3</sup>SAMUEL McCORD,<sup>4</sup> (Elizabeth McCord,<sup>3</sup> Margaret Smiley,<sup>2</sup> Guy Mehaffie.<sup>1</sup>)

Samuel McCord, third child of Benjamin and Elizabeth McCord, was born Aug. 6, 1821, died Jan. 21, 1895. Was married May 27, 1840, to Jane Milligan, and to them were born the following children:

- 846 <sup>1</sup>Thomas C. McCord,<sup>5</sup> b. July 16, 1847, who married and lives in Carlisle, Pa., having children and grandchildren.  
 847 <sup>2</sup>Anna McCord,<sup>5</sup> b. Jan. 22, 1849, married to Rev. W. M. Wallace, a Methodist minister, now living at Yohe, York Co., Pa., they having several children, which includes:  
 1061 <sup>1</sup>Zeta Wallace,<sup>6</sup> married to Hollenbaugh, Altoona, Pa.  
 1062 <sup>2</sup>Mary Wallace,<sup>6</sup> married to Thomas, live at Jersey Shore, Pa.  
 848 <sup>3</sup>John McCord,<sup>5</sup> b. Sept. 8, 1851, married Molly McCormick, and they live at Farmington, Mo., having a very large family.

After the death of his first wife Samuel McCord married Mary Smiley, Feb. 22, 1853, and to them were born a son and a daughter:

- 849 <sup>1</sup>Frances McCord,<sup>5</sup> b. Feb. 24, 1857, married John C. Pepper, Oct. 6, 1881, who was born Nov. 26, 1860, three children blessed this union:

**1063** <sup>1</sup>Caroline Pepper,<sup>6</sup> b. Sept. 29, 1882, m. Chas. W. Rohrer.

**1064** <sup>2</sup>Eliza May Pepper,<sup>6</sup> b. Sept. 16, 1884.

**1065** <sup>3</sup>James Widney Pepper,<sup>6</sup> b. Nov. 10, 1888.

**850** <sup>2</sup>James Widney McCord,<sup>5</sup> youngest son of Samuel McCord, was born Oct. 30, 1866, was married to Mary Smiley, daughter of John and Eliza McBride Smiley, died leaving no children.

**768** <sup>1</sup>WILSON SMILEY,<sup>4</sup> (William Smiley,<sup>3</sup> Margaret Smiley,<sup>2</sup> Guy Mehaffie.<sup>1</sup>)

Wilson Smiley eldest child of William and Ann Wilson Smiley, was born March 17, 1820, died April 19, 1900, was married to Margaret Smiley who died Sept. 29, 1857. He was a farmer and lived in the vicinity of his forefathers. To this marriage three children born:

**855** <sup>1</sup>Martha Smiley,<sup>5</sup> b. March 18, 1849, died April 23, 1850.

**856** <sup>2</sup>Jane S. Smiley,<sup>5</sup> b. Dec. 27, 1851, m. James A. White, March 11, 1880, she died Dec. 30, 1912, to them were three children born:

**1066** <sup>1</sup>Clara White,<sup>6</sup> died about 11 months of age.

**1067** <sup>2</sup>Jessie White,<sup>6</sup> b. Dec. 4, 1884, m. Samuel Stone.

**1068** <sup>3</sup>James W. White,<sup>6</sup> b. June 9, 1886, m. Ethel Woolley.

**857** <sup>3</sup>James Smiley,<sup>5</sup> b. April 4, 1853, d. March 12, 1864.

Following the death of his first wife Wilson Smiley married Sarah E. Henderson, who was born Nov. 25, 1827, died April 29, 1912. They were married May 3, 1859, and to this marriage were born six children:

**858** <sup>1</sup>Annie H. Smiley, born Nov. 25, 1860, married March 21, 1882, to Peter Kell, living near Carlisle, Pa., to them were born:

**1069** <sup>1</sup>Harry Kell,<sup>6</sup> b. May 3, 1885.

**1070** <sup>2</sup>Charles S. Kell,<sup>6</sup> b. June 23, 1887.

**859** <sup>2</sup>Emma M. Smiley,<sup>5</sup> b. Nov. 25, 1861, went as a missionary to India, Sept. 8, 1894, died June 12, 1900, buried at Bombay, India.

**860** <sup>3</sup>Alexandra W. Smiley,<sup>5</sup> b. Oct. 7, 1863, (an invalid from childhood).

**861** <sup>4</sup>Elizabeth E. Smiley,<sup>5</sup> b. Aug. 18, 1865, m. March 22,

1887 to John H. Souder, live near Mechanicsburg, Pa., they have a family of six:

- 1071 <sup>1</sup>Mabel E. Souder,<sup>6</sup> b. Sept. 8, 1888.
- 1072 <sup>2</sup>Arthur C. Souder,<sup>6</sup> b. Aug. 9, 1890.
- 1073 <sup>3</sup>Chester Souder,<sup>6</sup> b. Oct. 22, 1893.
- 1074 <sup>4</sup>Harry S. Souder,<sup>6</sup> b. Aug. 27, 1896.
- 1075 <sup>5</sup>Grace A. Souder,<sup>6</sup> b. April 21, 1902.
- 1076 <sup>6</sup>Wilbur A. Souder,<sup>6</sup> b. March 17, 1905.

- 862 <sup>5</sup>Ella S. Smiley,<sup>5</sup> b. Aug. 2, 1867, m. June 21, 1894, to Charles M. Murphy, an attorney, living at Philippi, W. Va., four children blessed their home:

- 1077 <sup>1</sup>Smiley Murphy,<sup>6</sup> b. July 30, 1896.
- 1078 <sup>2</sup>Raymond Murphy,<sup>6</sup> b. June 29, 1899.
- 1079 <sup>3</sup>Franklin Murphy,<sup>6</sup> b. May 5, 1903.
- 1080 <sup>4</sup>Anna Murphy,<sup>6</sup> b. Nov. 30, 1905.

- 863 <sup>6</sup>John Smiley,<sup>5</sup> b. June 10, 1869, m. Annie Cashman, June 23, 1898, live at Waynesboro, Pa., their children:

- 1081 <sup>1</sup>Charles C. Smiley,<sup>6</sup> b. April 6, 1900.
- 1082 <sup>2</sup>Harry W. Smiley,<sup>6</sup> b. April 26, 1905.

- 769 <sup>2</sup>JOHN SMILEY,<sup>4</sup> (William Smiley,<sup>3</sup> Margaret Smiley,<sup>2</sup> Guy Mehaffie.<sup>1</sup>)

John Smiley, second child of William and Ann Wilson Smiley, was born 1822, married Sarah Mickey. He was a minister in the Presbyterian church, and for some time held a charge at Shippensburg, Pa., the following children were born to them.

- 864 <sup>1</sup>James Smiley,<sup>5</sup> (lives at Chambersburg, Pa., with his daughter).
- 865 <sup>2</sup>Dr. Lewis Smiley,<sup>5</sup> (unmarried, lives at Phila. Pa.).
- 866 <sup>3</sup>William Smiley,<sup>5</sup> (lives at Dayton, Ohio).
- 867 <sup>4</sup>Hiram Smiley,<sup>5</sup> (unmarried, living at Harrisburg, Pa.).

- 770 <sup>3</sup>JAMES SMILEY,<sup>4</sup> (William,<sup>3</sup> Margaret Smiley,<sup>2</sup> Guy Mehaffie,<sup>1</sup>)

James Smiley, third child, and son of William and Ann Wilson Smiley, was born April 12, 1824, died March 22, 1893. He was a minister in the Methodist church, also at one time was engaged in the clothing business at Carlisle, Pa.

James Smiley married the second time, his first marriage was to Miss Sarah Green, daughter of Dr. Green, of Laurel, Delaware, who died one year after her marriage leaving a small daughter.

- 869 <sup>1</sup>Sarah Green,<sup>5</sup> who died when about seven years of age.

Following the death of his first wife he married Miss Emily Green, a sister of his first wife, who was born March 6, 1827, died June 22, 1869, and to them were born nine children:

- 870 <sup>1</sup>Annie Maria Smiley,<sup>5</sup> b. Dec. 7, 1854, d. Nov. 20, 1888.

- 871 <sup>2</sup>Stephen Smiley,<sup>5</sup> (died in infancy).

- 872 <sup>3</sup>Alice Smiley,<sup>5</sup> b. Oct. 31, 1857, m. John C. Eckles Jr.,<sup>5</sup> of Carlisle, Pa., Feb. 19, 1891.

- 873 <sup>4</sup>Florence Smiley,<sup>5</sup> b. March 7, 1859, m. David Strohm Wagner, June 13, 1889, they have two children:

- 1083 <sup>1</sup>James Smiley Wagner,<sup>6</sup> b. June 20, 1891, at Carlisle, Pa.

- 1084 <sup>2</sup>Florence Jean Wagner,<sup>6</sup> b. Aug. 5, 1892, at Carlisle, Pa., married Louis Emmer Lam-born, of Salmon City, Idaho.

- 874 <sup>5</sup>Virginia Smiley,<sup>5</sup> b. Nov. 30, 1860, at Carlisle, Pa., married William H. Hobbs, of Baltimore Md., Nov. 22, 1896, who died May, 11, 1911.

- 875 <sup>6</sup>Jessie Smiley,<sup>5</sup> b. May 12, 1862, who graduated from Western Maryland College 1883, degree B. A.; received A. M. from same college in '86. Special student in scientific studies at Dickinson College, Carlisle, Pa., 1885 and 1886. Taught the year of 1888 and '89 at Young Woman's Seminary, Freehold, N. J. Taught 1889-1890, at Stonewall Jackson Institute, Abington, Virginia; now located at Long Beach, Cal., Miss Smiley never married.

- 876 <sup>8</sup>Franklin Smiley,<sup>5</sup> b. April 24, 1867, d. March 15, 1892, married Rose Brooks, Hancock, Md., Aug. 28, 1891. Franklin Smiley was a Presbyterian minister. They had one child, a daughter.

- 1085 <sup>1</sup>Franklin Virginia Smiley,<sup>6</sup> b. June 1892, lived a few days.

- 876a <sup>9</sup>The ninth and youngest child was a son who lived but a few days.

- 771** <sup>4</sup>SARAH J. SMILEY,<sup>4</sup> (William Smiley,<sup>3</sup> Margaret Smiley,<sup>2</sup> Guy Mahaffie,<sup>1</sup>.)

Sarah Jane Smiley, eldest daughter of William and Ann Wilson Smiley, was born May, 1827, married Joseph McCaskey in 1854, he dying in the Civil War. Mrs. McCaskey was a woman of rare intelligence, and is largely responsible for the available Smiley data contained in this work, having at an early age interested herself in the paternal ancestry and has the Smiley family completed in an authentic form.

She held the position of postmistress at Sheramnsdale, Pa., from 1877 to 1909, the date of her death, she was succeeded in office by her daughter Anna Margaret, who still retains the position.

The children born to this union were:

- 877** <sup>1</sup>Ella McCaskey,<sup>5</sup> who died in infancy.

- 878** <sup>2</sup>John L. McCaskey,<sup>5</sup> married Bertha Derland, born to them:

- 1086** <sup>1</sup>Joseph McCaskey.<sup>6</sup>

- 1087** <sup>2</sup>Carroll McCaskey.<sup>6</sup>

- 879** <sup>3</sup>Joseph A. L. McCaskey,<sup>5</sup> b. Jan. 27, 1861, married Almerta Stonuffer, who was born July 1, 1865, were married Feb. 18, 1885, and they have four children:

- 1088** <sup>1</sup>John Walter McCaskey,<sup>6</sup> b. July 12, 1886, married Heston Seiler, Feb. 24, 1914.

- 1089** <sup>2</sup>Sara Jean McCaskey,<sup>6</sup> b. Nov. 19, 1890.

- 1090** <sup>3</sup>William Franklin McCaskey,<sup>6</sup> b. Mar. 7, 1892.

- 1091** <sup>4</sup>Miriam Helen McCaskey,<sup>6</sup> b. Aug. 26, 1896.

- 880** <sup>4</sup>Anna Margaret McCaskey,<sup>5</sup> married to Robert E. Flickinger. Postmistress, Shermansdale, Pa.

- 772** <sup>5</sup>MARGARET SMILEY,<sup>4</sup> (William Smiley,<sup>3</sup> Margaret Smiley,<sup>2</sup> Guy Mahaffie.<sup>1</sup>)

Margaret Smiley, second daughter of William and Ann Wilson Smiley, was born Feb. 16, 1830, died July 3, 1899, married John S. Henderson, 1857, six children were born to them:

- 881** <sup>1</sup>Charles S. Henderson,<sup>5</sup> b. in New Bloomfield, April 5, 1858, married Elizabeth Foulk, of Carrol

township, Dec. 9, 1880 and they have two children:

- 1092 <sup>1</sup>Frank G. Henderson,<sup>6</sup> b. Jan. 31, 1882, m. May 9, 1912, to Winnie Drungold.
- 1093 <sup>2</sup>H. Bertram Henderson,<sup>6</sup> b. Jan. 13, 1884 (at home).
- 882 <sup>2</sup>An infant.<sup>5</sup>
- 883 <sup>3</sup>Anna M. Henderson,<sup>5</sup> died in childhood.
- 884 <sup>4</sup>An infant.<sup>5</sup>
- 885 <sup>5</sup>An infant.<sup>5</sup>
- 886 <sup>6</sup>Sarah Jane Henderson,<sup>5</sup> b. June 13, 1869, married James K. Gibson, son of Frank and Tabitha Kennedy Gibson, who was born at Falling Springs, Pa., July 10, 1856, died April 11, 1914. James Gibson came of distinguished ancestry, being a descendant of Chief Justice Gibson. They were married May 4, 1893, and their union was blessed with five children:
- 1094 <sup>1</sup>Margaret Smiley Gibson,<sup>6</sup> Feb. 12, 1894.
- 1095 <sup>2</sup>Sara Frances Gibson,<sup>6</sup> b. Nov. 17, 1895.
- 1096 <sup>3</sup>Anna Mary,<sup>6</sup> b. Feb. 17, 1901.
- 1097 <sup>4</sup>John Henderson Gibson,<sup>6</sup> b. July 23, 1902.
- 1098 <sup>5</sup>Robert James Gibson,<sup>6</sup> b. Nov. 23, 1909.

**773** <sup>6</sup>WILLIAM A. SMILEY,<sup>4</sup> (William Smiley,<sup>3</sup> Margaret Smiley,<sup>2</sup> Guy Mahaffey.<sup>1</sup>)

William A. Smiley, sixth child of William and Ann Wilson Smiley, was born Jan. 23, 1833, died March 14, 1902. The place where he lay dead in the lower field on his farm was about 200 yards distant from where his grandfather John Smiley's grave is, in the historic Shermans Creek Presbyterian graveyard.

In 1868 William A. Smiley married Martha A. Adair, and to them were born six children:

- 887 <sup>1</sup>Rev. L. C. Smiley,<sup>5</sup> a minister in the Carlisle Presbytery, m. Ida S. Loy, (a granddaughter of Michael Loy, who laid out, and for whom was named Loysville, Pa.), born to this union:
- 1099 <sup>1</sup>William A. Smiley.<sup>6</sup>
- 1100 <sup>2</sup>Flora W. Smiley.<sup>6</sup>
- 1101 <sup>3</sup>Willard L. Smiley.<sup>6</sup>
- 888 <sup>2</sup>William A. Smiley,<sup>5</sup> m. Maud Campbell, resides in St. Louis, Mo.

- 889 <sup>3</sup>Laura Smiley,<sup>5</sup> m. Fred Woods, resides at Nyssa, Oregon.
- 890 <sup>4</sup>Annie L. Smiley,<sup>5</sup> m. Thomas Freet, resides at Shermansdale, Pa.
- 891 <sup>5</sup>Louis Smiley,<sup>5</sup> m. Mary Black, resides at Shermansdale, Pa.
- 892 <sup>6</sup>John M. Smiley,<sup>5</sup> (deceased).

**774** <sup>7</sup>BENJAMIN SMILEY,<sup>4</sup> (William Smiley,<sup>3</sup> Margaret Smiley,<sup>2</sup> Guy Mahaffie.<sup>1</sup>)

Benjamin Smiley, youngest child of William and Ann Wilson Smiley, was born March 11, 1837, married Jan. 1, 1867, to Minerva Gorgas, of New Derry, Westmoreland Co., Pa., who was born Dec. 12, 1844, in Greensburg, Pa.

In 1861 Benjamin Smiley moved to Carlisle, and entered the employ of his brother James, who conducted a clothing business. In 1870 he engaged in the merchant tailoring business for himself, until 1893, when ill health compelled him to relinquish the business.

In 1894 he embarked in the grocery business, continuing until 1909, when he sold his property and business and removed his family to Pasadena, Calif., where they now reside, their children were:

- 893 <sup>1</sup>Ferdinand G. Smiley,<sup>5</sup> b. Apr. 1, 1869, (unmarried).
- 894 <sup>2</sup>Minnie L. Smiley,<sup>5</sup> b. June 16, 1875 (died in childhood).
- 895 <sup>3</sup>Emma L. Smiley,<sup>5</sup> b. June 2, 1880 (died in childhood).

**796** <sup>2</sup>ELIZA JANE SUTCH,<sup>4</sup> (Margaret Sutch,<sup>3</sup> Thomas Mahaffie,<sup>2</sup> Guy Mahaffie.<sup>1</sup>)

Eliza Jane Sutch, second child of Thomas and Margaret Mahaffie Sutch, was born 1818, died 1888, married Isaac Jones, who was born 1814, died 1886. They were married Feb. 15, 1838, and to this marriage were ten children born:

- 941 <sup>1</sup>William H. Jones,<sup>5</sup> born 1839, married March 14, 1867, to Elizabeth Deitz, who was born 1841, and died 1903, they had seven children:
- 1126 <sup>1</sup>Ellen L. Jones,<sup>6</sup> b. 1867 (unmarried).

- 1127** <sup>2</sup>Emma Catherine Jones,<sup>6</sup> b. May 25, 1869, m. April 26, 1898, to Charles Edwin Musser, who was b. June 27, 1864, their children :  
**1310** <sup>1</sup>Florence Catherine Jones,<sup>7</sup> b. June 25, 1882, married Clyde Attics.  
**1311** <sup>2</sup>William Henry Musser,<sup>7</sup> b. May 15, 1900.  
**1312** <sup>3</sup>Earl Eugene Musser,<sup>7</sup> b. May 14, 1902, d. Nov. 1, 1902.  
**1314** <sup>4</sup>Albert Leroy Musser,<sup>7</sup> b. Sept. 14, 1903.  
**1315** <sup>5</sup>Paul Edward Musser,<sup>7</sup> b. March 28, 1906.  
**1128** <sup>3</sup>Annie M. Jones,<sup>6</sup> b. 1871, married ——— Cramer.  
**1129** <sup>4</sup>Harry C. Jones,<sup>6</sup> b. 1873.  
**1130** <sup>5</sup>Ambrose I. Jones,<sup>6</sup> b. 1876, m. Jan. 2, 1895, to Annie Fulton, who was b. Apr. 16, 1880, and to them were born these children :  
**1316** <sup>1</sup>Pearl Jones,<sup>7</sup> b. July 12, 1896.  
**1317** <sup>2</sup>Wesley Jones,<sup>7</sup> b. 1902.  
**1318** <sup>3</sup>Ambrose Jones, Jr.,<sup>7</sup> b. Sept. 5, 1904.  
**1319** <sup>4</sup>Kermit Jones,<sup>7</sup> b. Feb. 19, 1908.  
**1320** <sup>5</sup>Vincent Jones,<sup>7</sup> b. Nov. 15, 1913.  
**1131** <sup>6</sup>Ira J. Jones,<sup>6</sup> born 1879.  
**1132** <sup>7</sup>Jennie Matilda Jones,<sup>6</sup> b. Feb. 6, 1882, m. Mar. 2, 1905, to Clarence J. Beidel, who was b. Apr. 16, 1883, born to them three children :  
**1321** <sup>1</sup>Leonard Oscar Beidel,<sup>7</sup> b. Nov. 9, 1905.  
**1322** <sup>2</sup>Leona Jones Beidel,<sup>7</sup> b. May 18, 1908.  
**1323** <sup>3</sup>Grace Lorraine Beidel,<sup>7</sup> b. Aug 11, 1912.  
**942** <sup>2</sup>Nathan S. Jones,<sup>5</sup> b. 1841, died 1908.  
**943** <sup>3</sup>Lemuel M. Jones,<sup>5</sup> b. May 24, 1843, d. Jan. 2, 1905, m. March 27, 1879, to Anna Maria Druckmiller, at Harrisburg, who was b. May 5, 1845, by this marriage there was no children, by adoption, one child :  
**1133** <sup>1</sup>Floy Emma Jones,<sup>6</sup> b. May 12, 1880, in Harrisburg, Pa., m. Dec. 31, 1900, to James



Holborn, who was b. June 19, 1854, at Hartford, Conn., they have one son:

**1324** <sup>1</sup>Lemuel J. Holborn,<sup>7</sup> b. May 23, 1902.

**944** <sup>4</sup>John L. Jones,<sup>5</sup> b. 1845 (resides at Montgomery, Ala.)

**945** <sup>5</sup>Hiram D. Jones,<sup>5</sup> b. 1847, d. 1904 (unmarried).

**946** <sup>6</sup>Margaret E. Jones,<sup>5</sup> b. 1849, d. 1851.

**947** <sup>7</sup>Emma M. Jones,<sup>5</sup> b. April 1, 1852, d. 1882, was married March 7, 1878, to Ira D. Ritner and to them were born:

**1134** <sup>1</sup>Bertha Jones Ritner,<sup>6</sup> b. Apr. 12, 1879, married John H. Olsen, b. Feb. 28, 1872, and to them were born:

**1325** <sup>1</sup>Bertha Brandt Olsen,<sup>7</sup> b. Dec. 17, 1913.

**1135** <sup>2</sup>Floy Emma Jones,<sup>6</sup> (adopted by Lemuel M. Jones.)

**948** <sup>8</sup>Jane E. Jones,<sup>5</sup> b. 1854, m. to Frederick Cleckner, April 14, 1888.

**949** <sup>9</sup>Mary C. Jones,<sup>5</sup> b. March 3, 1857, m. Abram H. Knisely, March 3, 1877, who was b. Nov. 1, 1857, and four children blessed this union:

**1136** <sup>1</sup>Edwin Jones Knisely,<sup>6</sup> b. Apr. 14, 1878.

**1137** <sup>2</sup>Charles L. Knisely,<sup>6</sup> b. May 20, 1880, d. Nov. 24, 1892.

**1138** <sup>3</sup>Frank Herman Knisely,<sup>6</sup> b. March 30, 1885.

**1139** <sup>4</sup>Harry Ross Knisely,<sup>6</sup> b. Oct. 7, 1888, d. July 10, 1889. Abram H. Knisely died Feb. 1, 1908.

**950** <sup>10</sup>Charles E. Jones,<sup>5</sup> b. Sept., 1859, m. Margaret Jane McFarland, who was b. Sept. 3, 1869. They were married April, 1888, and to this union were born four:

**1140** <sup>1</sup>Bertha May Jones,<sup>6</sup> b. Dec. 9, 1889, married, Sept. 4, 1907, to Robert Welsh, born Oct. 12, 1885, a daughter born to them.

**1320** <sup>1</sup>Thelma Dorothy Welsh,<sup>7</sup> b. July 5, 1908.

**1141** <sup>2</sup>Elmer E. Jones,<sup>6</sup> b. Nov. 26, 1891, d. Dec. 30, 1896.

**1142** <sup>3</sup>Frederick C. Jones,<sup>6</sup> b. March 18, 1893.

**1143** <sup>4</sup>Mary Catherine Jones,<sup>6</sup> b. Oct. 12, 1895.

- 798** <sup>4</sup>SARAH SUTCH<sup>4</sup> (Margaret Sutch<sup>3</sup>, Thomas Mehaffie,<sup>2</sup> Guy Mahaffie.<sup>1</sup>)

Sarah Sutch, fourth child of Thomas and Margaret Mehaffie Sutch, married Philip Shearer. The writer was unable to secure any dates concerning birth, marriage or deaths. To this marriage was born two children:

- 951** <sup>1</sup>Willis Shearer,<sup>5</sup> married and they had several children and a grandchild.
- 952** <sup>2</sup>Maria Shearer,<sup>5</sup> b. July 14, 1847, married Apr. 26, 1866, to William Fenicle, who was b. Dec. 4, 1842, died June 1, 1910. This union was blessed with seven children:
- 1144** <sup>1</sup>Sarah Ann Fenicle,<sup>6</sup> b. Sept. 10, 1867, d. Nov. 25, 1869.
- 1145** <sup>2</sup>Margaret Ann Fenicle,<sup>6</sup> b. Jan. 19, 1869, d. Dec. 1, 1869.
- 1146** <sup>3</sup>Charles Edward Fenicle,<sup>6</sup> b. Oct. 18, 1870, d. Oct. 12, 1909, married to Annie Barker, Nov. 18, 1892, one child:
- 1326** <sup>1</sup>Mary Fenicle,<sup>7</sup> b. July 3, 1900.
- 1148** <sup>4</sup>Ella Florence Fenicle,<sup>6</sup> b. Nov. 30, 1872.
- 1149** <sup>5</sup>Mary Alice Fenicle,<sup>6</sup> b. Jan. 15, 1875.
- 1150** <sup>6</sup>Minnie Estella Fenicle,<sup>6</sup> b. Jan. 20, 1877, married Jan. 29, 1902, to Frank A. Fritz, to them were born:
- 1326** <sup>1</sup>Mildred Roberta Fritz,<sup>7</sup> b. Sept. 18, 1903.
- 1328** <sup>7</sup>Dorothy M. Fritz,<sup>7</sup> b. Jan. 8, 1913, d. Sept. 8, 1913.
- 1151** <sup>7</sup>William Arthur Feinicle,<sup>6</sup> b. Dec. 29, 1879, married to Katherine Bear, 1907, who was b. July 11, 1882. They have a family of four:
- 1329** <sup>1</sup>Marlin Edward Fenicle,<sup>7</sup> b. July 22, 1907.
- 1330** <sup>2</sup>Katherine Romaine Fenicle,<sup>7</sup> b. Sept. 10, 1910.
- 1331** <sup>3</sup>William Arthur Fenicle, Jr.,<sup>7</sup> b. May 8, 1912.
- 1332** <sup>4</sup>Kenneth Paul Fenicle,<sup>7</sup> b. Aug. 7, 1913.

- 799** <sup>5</sup>CATHERINE SUTCH,<sup>4</sup> (Margaret Sutch,<sup>3</sup> Thomas Mahaffie,<sup>2</sup> Guy Mahaffie.<sup>1</sup>)

Catherine Sutch, fifth child of Thomas and Margaret Mahaffie Sutch, was born Nov. 3, 1816, died Apr. 13, 1883, married Thomas Sutch, of New Bloomfield, Pa., March, 1836, who was born Dec. 4, 1816, died March 17, 1893. Catherine Sutch and her husband were first cousins, their parents intermarried brothers and sisters. To this union were born a family of eleven:

- 953** <sup>1</sup>William M. Sutch,<sup>5</sup> b. 1836, m. Mary E. Powell, Dec., 1867, who was born Sept. 23, 1844; their children are:
- 1152** <sup>1</sup>Aquilla F. Sutch,<sup>6</sup> b. Sept. 11, 1868.
  - 1153** <sup>2</sup>Wendel H. Sutch,<sup>6</sup> b. July 13, 1871.
  - 1154** <sup>3</sup>Laura V. Sutch,<sup>6</sup> b. May 22, 1873.
  - 1155** <sup>4</sup>Miriam A. Sutch,<sup>6</sup> b. Apr. 29, 1875.
- 954** <sup>2</sup>Sarah E. Sutch,<sup>5</sup> b. Jan. 17, 1839, d. Sept. 27, 1843.
- 955** <sup>3</sup>Lemuel T. Sutch,<sup>5</sup> b. March 2, 1841, m. to Mary Sheaffer, their children:
- 1156** <sup>1</sup>Arden Sutch,<sup>6</sup> (dead)
  - 1157** <sup>2</sup>James Sutch.<sup>6</sup>
  - 1158** <sup>3</sup>Charles Sutch.<sup>6</sup>
  - 1159** <sup>4</sup>Catherine Sutch,<sup>6</sup> (dead).
  - 1160** <sup>5</sup>Mary Sutch.<sup>6</sup>
  - 1161** <sup>6</sup>Jennie Sutch.<sup>6</sup>
- 956** <sup>4</sup>Mary E. Sutch,<sup>5</sup> b. March 30, 1843, married to David P. Sheibley and eight children were born to them:
- 1162** <sup>1</sup>Harry Sheibley.<sup>6</sup>
  - 1163** <sup>2</sup>Annie Sheibley.<sup>6</sup>
  - 1164** <sup>3</sup>Charles Sheibley.<sup>6</sup>
  - 1165** <sup>4</sup>Thomas Sheibley,<sup>6</sup> (dead).
  - 1166** <sup>5</sup>Catherine Sheibley.<sup>6</sup>
  - 1167** <sup>6</sup>Bella Sheibley.<sup>6</sup>
  - 1168** <sup>7</sup>Ida Sheibley,<sup>6</sup> (dead).
  - 1169** <sup>8</sup>Jennie Sheibley,<sup>6</sup> (dead).
- 957** <sup>5</sup>Jane A. Sutch,<sup>5</sup> b. Sept. 17, 1845, m. 1867, to Lewis Potter, Atty.
- 958** <sup>6</sup>Irvin T. Sutch,<sup>5</sup> b. Feb. 17, 1848, m. Ellen Enterline, born to them:
- 1170** <sup>1</sup>Milton Sutch,<sup>6</sup> (dead).

1171 <sup>2</sup>William Sutch.<sup>6</sup>

1172 <sup>3</sup>Albro G. Sutch.<sup>6</sup>

Irvin T. Sutch, died Dec. 12, 1912, family resided at Altoona, Pa.

959 <sup>7</sup>Annie M. Sutch,<sup>5</sup> b. Jan. 6, 1850, m. to Robert Nelson, children:

1173 <sup>1</sup>Laura Nelson,<sup>6</sup> (died 1911).

1174 <sup>2</sup>Louella Nelson,<sup>6</sup> m. Clyde Askins.

960 <sup>8</sup>Margaret C. Sutch,<sup>5</sup> b. Feb. 18, 1852, m. to Samuel McBride, she is now dead, they had born to them:

1175 <sup>1</sup>Infant, (dead).

1176 <sup>2</sup>Dr. Thomas McBride,<sup>6</sup> resides at Shippensburg, Pa.

961 <sup>9</sup>Thomas Sutch,<sup>5</sup> b. Aug. 4, 1854, m. (1) Mary Sanderson, born to them:

1177 <sup>1</sup>John C. Sutch,<sup>6</sup> b. March 22, 1873, m. Clara Steck.

1178 <sup>2</sup>William P. Sutch,<sup>6</sup> b. Oct. 22, 1874, d. Aug. 9, 1876.

1179 <sup>3</sup>George H. Sutch,<sup>6</sup> b. Apr. 5, 1876, d. March, 1877.

Thomas Sutch next married Catherine Elizabeth Meadith, March, 1878, who was born Dec. 31, 1857, born to this union:

1180 <sup>1</sup>Lily A. Sutch,<sup>6</sup> b. Feb. 9, 1879, m. Clarence Bodner, they have one child:

1332 <sup>1</sup>Elizabeth Bodner.<sup>7</sup>

1181 <sup>2</sup>Ida M. Sutch,<sup>6</sup> b. Feb. 4, 1881, m. Bentley Crouse, one child:

1333 <sup>1</sup>Mildred Luella Crouse.<sup>7</sup>

1182 <sup>3</sup>Thomas McBride Sutch,<sup>6</sup> b. Oct. 1, 1883, m. Mary McRoberts, they had four children:

1334 <sup>1</sup>Robert Sutch.<sup>7</sup>

1335 <sup>2</sup>James Taylor Sutch.<sup>7</sup>

1336 <sup>3</sup>Lorraine Sutch.<sup>7</sup>

1337 <sup>4</sup>Viola Sutch.<sup>7</sup>

1183 <sup>4</sup>Sarah Jane Sutch,<sup>6</sup> b. March 6, 1886, m. to Austin E. Leiter, March 14, 1905, who was born April 2, 1882, born to them:

1338 <sup>1</sup>Sarah Gertrude Leiter,<sup>7</sup> b. July 21, 1906, d. Feb. 24, 1907.

1339 <sup>2</sup>Charles Emery Leiter,<sup>7</sup> b. Sept. 6, 1908, (dead).

- 1340 <sup>3</sup>Robert Thomas Leiter,<sup>7</sup> b. Aug. 22, 1910.
- 1341 <sup>4</sup>Clara Elizabeth Leiter,<sup>7</sup> b. Jan. 8, 1914.
- 1184 <sup>5</sup>Jesse Meadith Sutch,<sup>6</sup> b. April 11, 1888, m. Arthur Baker, they have one child:
- 1342 <sup>1</sup>Sarah Isabella Baker.<sup>7</sup>
- 1185 <sup>6</sup>Catherine E. Sutch,<sup>6</sup> b. April 5, 1890.
- 1186 <sup>7</sup>Ruth A. Sutch,<sup>6</sup> b. April 3, 1892, m. John Bricker, born to them one child:
- 1343 <sup>1</sup>Oliver William Bricker,<sup>7</sup>
- 1187 <sup>8</sup>Phoebe M. Sutch,<sup>6</sup> b. July 18, 1894, d. Dec 15, 1896.
- 1188 <sup>9</sup>Oscar L. Sutch,<sup>6</sup> b. Nov. 25, 1897.
- 962 <sup>10</sup>Harriet Sutch,<sup>5</sup> b. April 4, 1858, on June 27, 1882 married George W. Morrow, died June 17, 1913, George Morrow was b. July 26, 1858, one child blessed this union:
- 1189 <sup>1</sup>Kathryn Morrow,<sup>6</sup> b. Feb. 23, 1885, m. March 21, 1906, to William J. Kirwin.
- 1190 <sup>2</sup>George W. Morrow,<sup>6</sup> b. July 31, 1902, (by adoption.)
- 963 <sup>11</sup>Sarah Bates Sutch,<sup>5</sup> b. July 23, 1863, m. George Frederick Purdon, May 27, 1890, who was b. Aug. 10, 1867, born to them four:
- 1191 <sup>1</sup>Frank West Purdon,<sup>6</sup> b. Jan. 30, 1891, Frank West Purdon, married Elizabeth Davidson, May 29, 1912, and they have one child:
- 1344 <sup>1</sup>George Everett Purdon,<sup>7</sup> b. Nov. 22, 1913.
- 1192 <sup>2</sup>Lewis Purdon,<sup>6</sup> b. May 15, 1893.
- 1193 <sup>3</sup>Edna Louise Purdon,<sup>6</sup> b. Aug. 31, 1896.
- 1194 <sup>4</sup>Ray Edward Purdon,<sup>6</sup> b. June 6, 1902.

800 <sup>6</sup>MARGARET SUTCH,<sup>4</sup> (Margaret Sutch,<sup>3</sup> Thomas Mehaffie,<sup>2</sup> Guy Mehaffie.<sup>1</sup>)

Margaret Sutch, youngest child of Thomas and Margaret Mehaffie Sutch, was born Jan. 18, 1824, died April 2, 1891, was married June 6, 1844, to William Stouffer, who was born Nov. 15, 1820, died April 10, 1892, nine children were born to this union:

- 964 <sup>1</sup>Jacob Richland Stouffer,<sup>5</sup> b. July 28, 1845, d. March 25, 1850.
- 965 <sup>2</sup>Mary Ellen Stouffer,<sup>5</sup> b. Aug. 16, 1847, m. May 28, 1868, to George Cyrus Brown, died Nov. 3, 1913, to them were born:
- 1195 <sup>1</sup>Margaret Brown,<sup>6</sup> b. Feb. 20, 1869, d. May, 1869.
- 1196 <sup>2</sup>Lona M. Brown,<sup>6</sup> b. July 4, 1871, d. July 7, 1907.
- 1197 <sup>3</sup>William Cyrus Brown,<sup>6</sup> b. May 6, 1881, m. May 27, 1901, to Mary V. Rowe, they have two children:
- 1345 <sup>1</sup>Romain Esther Brown,<sup>7</sup> b. Aug. 18, 1902.
- 1346 <sup>2</sup>William George Brown,<sup>7</sup> b. July 10, 1906.
- 966 <sup>3</sup>Thomas Jefferson Stouffer,<sup>5</sup> b. Dec. 13, 1849, d. Sept. 6, 1862.
- 967 <sup>4</sup>Oran Franklin Stouffer,<sup>5</sup> b. Sept. 14, 1852, m. Sara Dewalt Jan. 27, 1874, and to them were born five children.
- 1198 <sup>1</sup>Annie Minerva Stouffer,<sup>6</sup> b. Jan. 29, 1876, d. July 26, 1876.
- 1199 <sup>2</sup>William Thomas Stouffer,<sup>6</sup> b. June 29, 1880, d. Sept. 2, 1880.
- 1200 <sup>3</sup>Margaret Almerta Stouffer,<sup>6</sup> b. Dec. 24, 1881, m. to H. S. Neeley, Oct. 20, 1902, they have one child:
- 1345a <sup>1</sup>Sara Elizabeth Neeley,<sup>7</sup> b. Oct. 1, 1907.
- 1201 <sup>4</sup>Gertrude Alva Stouffer,<sup>6</sup> b. April 17, 1884, m. to J. M. Jones, Aug. 3, 1905, they have three children:
- 1347 <sup>1</sup>William Stouffer Jones,<sup>7</sup> b. Feb. 20, 1906.
- 1348 <sup>2</sup>Horace Franklin Jones,<sup>7</sup> b. Nov. 13, 1908.
- 1349 <sup>3</sup>Vera Almerita Jones,<sup>7</sup> b. March 14, 1914.
- 1202 <sup>5</sup>Sara Elbie Stouffer,<sup>6</sup> b. April 5, 1894.
- 968 <sup>5</sup>William Leyburn Stouffer,<sup>5</sup> b. April 28, 1855, d. Oct. 5, 1862.
- 969 <sup>6</sup>Anna Rachel Stouffer,<sup>5</sup> b. Dec. 23, 1857, d. Oct. 19, 1862.

- 970** <sup>7</sup>Charles Linn Stouffer,<sup>5</sup> b. April 9, 1860, d. Sept. 27, 1862.
- 971** <sup>8</sup>Laura Margaret Stouffer,<sup>5</sup> b. Oct. 23, 1862, m. Nov. 12, 1885, to John Allison Geiger, who was b. Oct. 10, 1858, born to them:
- 1203** <sup>1</sup>Vernardas Floy,<sup>6</sup> b. Oct. 30, 1886, d. Feb. 8, 1893.
- 1204** <sup>2</sup>Walter Ritchie Geiger,<sup>6</sup> b. Nov. 2, 1888, m. Dora Fickes, July 30, 1911.
- 1205** <sup>3</sup>John Wilbur Geiger,<sup>6</sup> b. Dec. 23, 1892.
- 1206** <sup>4</sup>George Marlin Geiger,<sup>6</sup> b. Nov. 15, 1897.
- 1207** <sup>5</sup>Harold Lebo Geiger<sup>6</sup>, b. March 5, 1905.
- 972** <sup>9</sup>Almerta Stouffer,<sup>5</sup> b. July 1, 1865, m. Joseph McCaskey, (refer to genealogy of Jane R. McCaskey).

**801** <sup>1</sup>HAMILTON MEHAFFIE,<sup>4</sup> (Andrews,<sup>3</sup> Thomas,<sup>2</sup> Guy Mehaffie.<sup>1</sup>)

Hamilton Mehaffie, eldest son and child of Andrew and Sarah Messimer Mehaffie, was born Feb. 23, 1825, died Jan. 23, 1904, he was married three times, first wife, Margaret Raffensperger, to whom was born:

- 973** <sup>1</sup>Elizabeth M. Mehaffie,<sup>5</sup> m. to John Whiteside.

His second wife was Catherine Swartz, and to this union were born two children:

- 973a** <sup>1</sup>David Mehaffie,<sup>5</sup> residing at Peel, Washington.
- 974** <sup>2</sup>Louise Mehaffie.<sup>5</sup>

Hamilton Mehaffie married the third time Priscilla Burd, and to them was born a daughter:

- 975** <sup>1</sup>Ella Mehaffie,<sup>5</sup> m. McKeehan, reside at Mannsville, Pa., Hamilton Mehaffie was a farmer, a highly respected citizen, resided near Mannsville, Pa., is buried in the Mannsville cemetery.

**802** <sup>2</sup>RACHEL MEHAFFIE,<sup>4</sup> (Andrew,<sup>3</sup> Thomas,<sup>2</sup> Guy Mehaffie.<sup>1</sup>)

Rachel Mehaffie, second child of Andrew and Sarah Messimer Mehaffie, married George Kennedy, and to them were born seven children:

- 976** <sup>1</sup>Elizabeth Kennedy.<sup>5</sup>
- 977** <sup>2</sup>Earl Kennedy,<sup>5</sup> (dead).

- 978 <sup>3</sup>Catherine Kennedy,<sup>5</sup> m. (Montgomery).  
 979 <sup>4</sup>Alice Kennedy,<sup>5</sup> married Hyers, born to them:  
     1208 <sup>1</sup>Charles W. Hyers,<sup>6</sup> resides at White Fish,  
         Mont.  
     1209 <sup>2</sup>Maud Hyers,<sup>6</sup> m. George Ebner, they have  
         two sons:  
         1350 <sup>1</sup>Forrest Ebner.<sup>7</sup>  
         1351 <sup>2</sup>William Ebner.<sup>7</sup>  
     1210 <sup>3</sup>June Hyers.<sup>6</sup>  
 980 <sup>5</sup>Margaret Kennedy,<sup>5</sup> m. L. G. Myers, Duncannon,  
     Pa.  
 981 <sup>6</sup>George Kennedy,<sup>5</sup> (dead).  
 982 <sup>7</sup>John Kennedy.<sup>5</sup>

803 <sup>3</sup>CATHERINE MEHAFFIE,<sup>4</sup> (Andrew,<sup>3</sup> Thomas,<sup>2</sup> Guy  
 Mehaffie.<sup>1</sup>)

Catherine Mehaffie, third child of Andrew and Sarah Mes-  
 simer Mehaffie, was born Feb. 5, 1829, was married to John Joseph  
 Rosensteel, and to them were born five children:

- 983 <sup>1</sup>Martha E. Rosensteel,<sup>5</sup> b. Oct. 19, 1853, m. Jacob  
 Gingerich lives in Missouri, have six boys and  
 two girls.  
 984 <sup>2</sup>Caroline Powers Rosensteel,<sup>5</sup> b. Sept. 12, 1855. d.  
 1885, m. Cas. Myers, Woodland, Clearfield Co.,  
 Pa., they had seven children, we name:  
     1211 <sup>1</sup>Irvin Myers,<sup>6</sup> m. resides at Bedford, Pa.  
     1212 <sup>2</sup>G. G. Myers,<sup>6</sup> m. resides at Mt. Union, Pa.  
 985 <sup>3</sup>Jacob Hoffman Rosensteel,<sup>5</sup> b. Oct. 8, 1857, m. to  
 Emma Miller, resides in Mt. Union, four chil-  
 dren.  
 986 <sup>4</sup>Catherine Alice Rosensteel,<sup>5</sup> b. June 13, 1861, m. to  
 William Kleffman, two sons blessed this home:  
     1213 <sup>1</sup>John Kleffman,<sup>6</sup> m. Ritta Quarry, Oct. 1905.  
     1214 <sup>2</sup>Ira Kleffman,<sup>6</sup> (unmarried).  
 987 <sup>5</sup>Andrew Alburtus Rosensteel,<sup>5</sup> b. May 24, 1865, (un-  
 married).

805 <sup>5</sup>MARGARET MEHAFFIE,<sup>4</sup> (Andrew,<sup>3</sup> Thomas,<sup>2</sup> Guy  
 Mehaffie.<sup>1</sup>)

Margaret Mehaffie, fifth child of Andrew and Sarah Mes-





No. 44. MARGARET YOUNK MAHAFFEY



No. 44. WILLIAM C. MAHAFFEY



No. 149. ASHER C. MAHAFFEY AND FAMILY

Back row, left to right: Mary Margaret (Mahaffey), Oct. Katharine Elizabeth, Ethel Florence, and Pearl May (Mahaffey) Wright. Front row, left to right: Asher C. Mahaffey, Clayton Baker and Katharine Baker Mahaffey.



No. 152. WILLIAM THOMPSON MAHAFFEY AND FAMILY

Back row: Hector A. Mahaffey, Mrs. W. Thompson (Bever) Mahaffey, William Thompson Mahaffey, Front row: Dorothy E. Mahaffey, William L. Mahaffey.



No. 170. MOSES ASHER MAHAFFEY  
Margaret E. (Bowen) Mahaffey.



No. 613. RICHARD KENDALL ORT  
(Great-great-grandson of Thomas Mahaffey 1st).



No. 50. MOSES L. MAHAFFEY AND FAMILY, Hepburnville, Pa.

Standing left to right: Bertha May Ball, John Ida Maude Winters, Leslie Otto, Kathryn Viola Waltz, George William, Leah Edith Losh, Moses Asher.  
Sitting left to right: Mary (Bertha) Mahaffey, Moses L. Mahaffey.



No. 172. LEAH EDITH (MAHAFFEY) LOSH AND  
CLARENCE L. LOSH

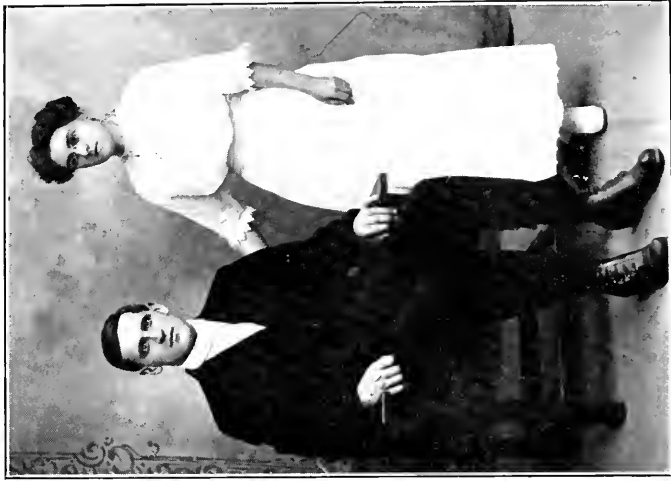

No. 173. KATHRYN VIOLA (MAHAFFEY) WALTZ  
AND ELLIS THOMPSON WALTZ



No. 142. JOHN R. MAHAFFEY AND FAMILY

Reading from left to right, back row: Miss Anna Mahaffey, Mrs. Anna Mahaffey, Mr. John R. Mahaffey, Mr. John R. Mahaffey, Mr. John R. Mahaffey. Front row: Miss Anna Mahaffey, Mr. John R. Mahaffey, Mr. John R. Mahaffey, Mr. John R. Mahaffey.

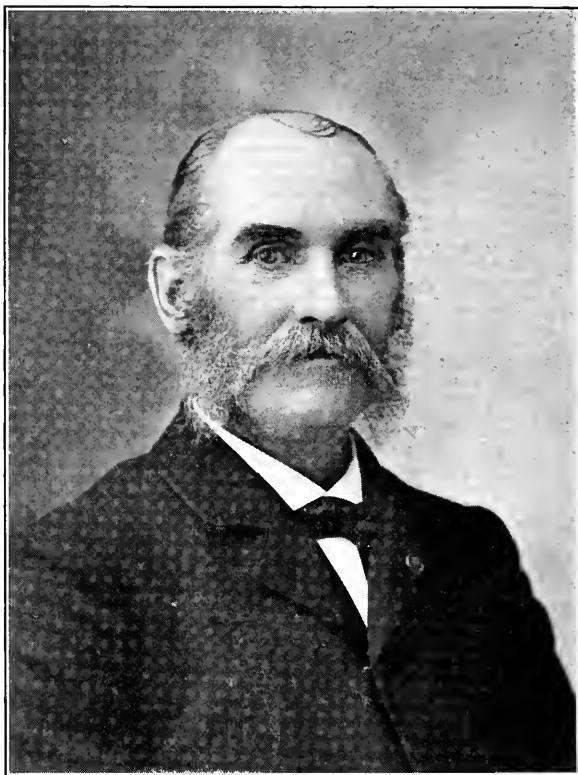

No. 835. ALEXANDER MEHAFFIE  
(Perry Co. branch).



simer Mehaffie, married to John Raffensperger, and to them were born three children:

988 <sup>1</sup>Thomas Raffensperger.<sup>5</sup>

989 <sup>2</sup>Catherine Raffensperger.<sup>5</sup>

990 <sup>3</sup>David Raffensperger,<sup>5</sup> (a farmer near Green Park, Perry Co., Pa.)

806 <sup>6</sup>SARAH MEHAFFIE,<sup>4</sup> (Andrews,<sup>3</sup> Thomas,<sup>2</sup> Guy Mehaffie.<sup>1</sup>)

Sarah Mehaffie, sixth child of Andrew and Sarah Messimer Mehaffie, was born Feb. 12, 1836, married to Michael Gaylor, who was born April 16, 1830, they were married March 14, 1854, and a family of thirteen children blessed this union:

991 <sup>1</sup>Jacob Gaylor,<sup>5</sup> b. Nov. 13, 1851, m. Ellen Gingerich, born to them two children:

1215 <sup>1</sup>Caroline Gaylor,<sup>6</sup> m. Dow Bucher, to them one son.

1352 <sup>1</sup>Harold Bucher.<sup>7</sup>

1216 <sup>2</sup>Helena Gaylor.<sup>6</sup>

992 <sup>2</sup>John B. Gaylor,<sup>5</sup> b. in Mannsville, Pa., Oct. 28, 1855, in 1879, m. Laura Bell Boyles, of Newville, Pa., to this union was born five children:

1217 <sup>1</sup>Mary Bell Gaylor,<sup>6</sup> b. Feb. 2, 1881, m. Clyde C. Zimmerman, 1906, and to them were born two children:

1353 <sup>1</sup>Geraldine Margaretta Zimmerman,<sup>7</sup> b. Dec. 20, 1906.

1354 <sup>2</sup>Katherine Paley Zimmerman,<sup>7</sup> b. July 2, 1912.

1218 <sup>2</sup>John Lewis Gaylor,<sup>6</sup> b. Jan. 8, 1885, m. 1905 to Isabell Grey, and they have two children:

1355 <sup>1</sup>L. Wiley Gaylor,<sup>7</sup> b. July 6, 1906.

1356 <sup>2</sup>Dorothy May Gaylor,<sup>7</sup> b. Aug. 3, 1908.

1219 <sup>3</sup>Lucinda Ruth Gaylor,<sup>6</sup> b. Feb. 28, 1881, 1908 married Robert A. Weber, born to them:

1357 <sup>1</sup>Lillian Weber,<sup>7</sup> b. Sept. 18, 1910.

1220 <sup>4</sup>Alice May Gaylor,<sup>6</sup> b. June 29, 1892, d. Aug. 6, 1892.

- 1221** <sup>5</sup>George Willard Gaylor,<sup>6</sup> b. April 21, 1898, (unmarried.)
- 993** <sup>3</sup>Andrew S. Gaylor,<sup>5</sup> b. July 14, 1858, m. Mary Work, 1889, who was born March 4, 1867, their children:
- 1222** <sup>1</sup>Letetia Freda Gaylor,<sup>6</sup> was married in 1910, to Woodward G. Hall, who was born March 22, 1883, and born to them one child:
- 1358** <sup>1</sup>Max Andrew Hall,<sup>7</sup> b. Oct. 14, 1910.
- 1223** <sup>2</sup>Joseph Michael Gaylor,<sup>6</sup> b. Oct. 3, 1892.
- 1224** <sup>3</sup>Harry Edward Gaylor,<sup>6</sup> b. Aug. 6, 1894.
- 1225** <sup>4</sup>Albert Work Gaylor,<sup>6</sup> b. July 23, 1897.
- 994** <sup>4</sup>Mary C. Gaylor,<sup>5</sup> b. Sept. 1, 1860, m. Amos Funk, b. Feb. 12, 1861, born to them four children:
- 1226** <sup>1</sup>Jessie Funk,<sup>6</sup> b. June 24, 1886.
- 1227** <sup>2</sup>Harry Albert Funk,<sup>6</sup> b. May 24, 1888, m. Lottie Snoke, two children born to them:
- 1359** <sup>1</sup>Mervin Funk,<sup>7</sup> b. July 5, 1908.
- 1360** <sup>2</sup>Albert Funk,<sup>7</sup> b. Jan. 2, 1913.
- 1228** <sup>3</sup>George Pearson Funk,<sup>6</sup> b. March 22, 1890, d. Feb. 22, 1896.
- 1229** <sup>4</sup>Jennie Funk,<sup>6</sup> b. June 11, 1892, d. Sept. 20 1892.
- 995** <sup>5</sup>Lewis Gaylor,<sup>5</sup> b. Dec. 12, 1862, d. Feb. 1912, m. Edith Odell.
- 996** <sup>6</sup>Harry A. Gaylor,<sup>5</sup> b. Aug. 18, 1865, m. Rebecca Hexon, born to them:
- 1230** <sup>1</sup>George Gaylor.<sup>6</sup>
- 1231** <sup>2</sup>David Gaylor.<sup>6</sup>
- 1232** <sup>3</sup>Roy Gaylor.<sup>6</sup>
- 997** <sup>7</sup>Jennie H. Gaylor,<sup>5</sup> b. Aug. 19, 1867, m. Ellsworth Corkle, they had one child:
- 1233** <sup>1</sup>Frank Corkle.<sup>6</sup>
- 998** <sup>8</sup>William O. Gaylor,<sup>5</sup> b. Feb. 20, 1869, m——, their children:
- 1234** <sup>1</sup>Ralph Gaylor.<sup>6</sup>
- 1235** <sup>2</sup>Gertrude Gaylor.<sup>6</sup>
- 1236** <sup>3</sup>Albert Gaylor.<sup>6</sup>
- 999** <sup>9</sup>Jesse G. Gaylor,<sup>5</sup> b. April 9, 1871, m. Ollie Lemon.
- 1000** <sup>10</sup>Samuel M. Gaylor,<sup>5</sup> b. May 9, 1876, m. May Ross, born to them:

- 1237 <sup>1</sup>Paul Gaylor.<sup>6</sup>  
 1238 <sup>2</sup>John Gaylor.<sup>6</sup>  
 1239 <sup>3</sup>Josephine Gaylor.<sup>6</sup>  
 1001 <sup>11</sup>Charles W. Gaylor,<sup>5</sup> b. June 4, 1877, m. S. Mae Strouse, who was b. Aug. 20, 1877, they were m. July 23, 1898, their children are:  
 1240 <sup>1</sup>Jennie Amelia Gaylor,<sup>6</sup> b. March 10, 1899.  
 1241 <sup>2</sup>Thomas Edward Gaylor,<sup>6</sup> b. March 30, 1900.  
 1242 <sup>3</sup>Kathryn Edna Gaylor,<sup>6</sup> b. Oct. 6, 1901.  
 1243 <sup>4</sup>Maude Valeria Gaylor,<sup>6</sup> b. May 9, 1903.  
 1244 <sup>5</sup>Grace Etta Gaylor,<sup>6</sup> b. Aug. 23, 1904.  
 1245 <sup>6</sup>Anna Mae Gaylor,<sup>6</sup> b. Sept. 15, 1906.  
 1002 <sup>12</sup>Frank S. Gaylor,<sup>5</sup> b. March 14, 1880, (unmarried).  
 1003 <sup>13</sup>Rilla Gaylor,<sup>5</sup> b. Sept. 20, 1881, m. Malcolm Mahaffey.

807 <sup>1</sup>WILLIAM SMILEY MEHAFFIE,<sup>4</sup> (Andrew,<sup>3</sup> Thomas,<sup>2</sup> Guy Mehaffie.<sup>1</sup>)

William Smiley Mehaffie, seventh child of Andrew and Sarah Messimer Mehaffie, was born Jan. 28, 1842, married Elizabeth Alswell, and to them was born one child:

- 1004 <sup>1</sup>Stephen Reno Mehaffie,<sup>5</sup> b. Jan. 28, 1862, m. 1890, to Minnie E. S. Keefer, who was born Sept. 26, 1868. Stephen Mehaffie is a very quiet man, having spent most of his life in the service of the Penna. R. R. Co., he reared the following family of five children:  
 1246 <sup>1</sup>Elmer Charles Mehaffie,<sup>6</sup> b. Aug. 19, 1890, m. Ruth Barnhart, Sept. 27, 1910, they have one son:  
 1361 <sup>1</sup>James Leon Mehaffie,<sup>7</sup> b. March 21, 1912.  
 1247 <sup>2</sup>Leon Grover Mehaffie,<sup>6</sup> b. Aug. 28, 1892.  
 1248 <sup>3</sup>Esther Elsesto Mehaffie,<sup>6</sup> b. Sept. 1, 1894, d. March 21, 1895.  
 1249 <sup>4</sup>Ada Sheridan Mehaffie,<sup>6</sup> b. Jan. 15, 1896.  
 1250 <sup>5</sup>Stephen Bryan Mehaffie,<sup>6</sup> b. Aug. 2, 1899.

Elizabeth Alswell Mehaffie died a short time after her marriage and William S. Mehaffie married Catherine Ellen Bupp, Aug. 10, 1865, who was born Sept. 11, 1847, he died Feb. 21, 1910, by this marriage there was born six children:

- 1005 <sup>1</sup>Sarah Ann Mehaffie,<sup>5</sup> b. Oct. 15, 1866, m. Samuel Heckert, d. March 25, 1897.
- 1006 <sup>2</sup>Thomas Milton Mehaffie,<sup>5</sup> b. Aug. 23, 1869, m. Keziah R. Enterline, b. Feb. 24, 1873, born to them:
- 1251 <sup>1</sup>James M. Mehaffie,<sup>6</sup> b. Jan. 30, 1910.
- 1007 <sup>3</sup>Minnie Susan Mehaffie,<sup>5</sup> b. March 1, 1872, m. Oct. 7, 1890, to Charles Elmer Soles, who was b. May 26, 1870, they have two sons:
- 1252 <sup>1</sup>Irvin Clinton Soles,<sup>6</sup> b. Aug. 21, 1891, m. Aug. 25, 1913, to Ruth Carrol, who was b. June 24, 1896.
- 1253 <sup>2</sup>Clarence Leroy Soles,<sup>6</sup> b. Feb. 19, 1894, m. May 7, 1913, to Claire Williams, who was b. Sept. 4, 1893, born to them.
- 1362 <sup>1</sup>Charles Leroy Soles,<sup>7</sup> b. Jan. 26, 1914, d. Feb. 7, 1914.
- 1008 <sup>4</sup>Mary Florence Mehaffey,<sup>5</sup> b. July 16, 1875, m. April 28, 1896, to Charles H. Jacobs, who was b. Nov. 3, 1875, to this union:
- 1254 <sup>1</sup>Melvin R. Jacobs,<sup>6</sup> b. Feb. 1, 1899.
- 1255 <sup>2</sup>Mildred G. Jacobs,<sup>6</sup> b. March 29, 1908.
- 1256 <sup>3</sup>Bromley E. Jacobs,<sup>6</sup> b. May 28, 1910.
- 1009 <sup>5</sup>William David Mehaffie,<sup>5</sup> b. Sept. 18, 1877, d. April 13, 1909.
- 1010 <sup>6</sup>George Elmer Mehaffie,<sup>5</sup> b. Oct. 23, 1881, d. July 18, 1903.

808 <sup>8</sup>ANDREW MEHAFFIE,<sup>4</sup> (Andrew,<sup>3</sup> Thomas,<sup>2</sup> Guy Mehaffie.<sup>1</sup>)

Andrew Mehaffie, eighth child of Andrew and Sarah Messimer Mehaffie, married Issabella Rosensteel, and they reside in Curwinsville, Pa. The following children were born to them:

- 1011 <sup>1</sup>Martha Mehaffie,<sup>5</sup> m. Leathers.
- 1012 <sup>2</sup>Joseph Mehaffie,<sup>5</sup> resides at Altoona, Pa.
- 1013 <sup>3</sup>Daisy Mehaffie,<sup>5</sup> m. Evans.
- 1014 <sup>4</sup>Margaret Mehaffie,<sup>5</sup> m. Moore.
- 1015 <sup>5</sup>Pearl Mehaffie.<sup>5</sup>
- 1016 <sup>6</sup>Susan Mehaffie.<sup>5</sup>
- 1017 <sup>7</sup>Andrew Mehaffie, Jr.<sup>5</sup>

- 810** <sup>10</sup>GEORGE W. MEHAFFIE,<sup>4</sup> (Andrew,<sup>3</sup> Thomas,<sup>2</sup> Guy Mehaffie.<sup>1</sup>)

George Washington Mehaffie, tenth and twin son of Andrew and Sarah Messimer Mehaffie, was born June 15, 1848, married Charlotte Clouser, born May 20, 1852. Six children were born to this marriage:

- 1018** <sup>1</sup>Charles Ross Mehaffie,<sup>5</sup> was b. Aug. 6, 1874, June 1897, m. Rebecca Simmons and to them was born one son:  
**1257** <sup>1</sup>Walter Mehaffie,<sup>6</sup> b. Nov. 1898.
- 1019** <sup>2</sup>Samuel David Mehaffie,<sup>5</sup> was b. Aug. 10, 1876, m. March 1895, to Susie Alexandra, five children were born to them:  
**1258** <sup>1</sup>Samuel Jacob Mehaffie,<sup>6</sup> b. Nov., 1898.  
**1259** <sup>2</sup>Martha Mehaffie.<sup>6</sup>  
**1260** <sup>3</sup>Esther Mehaffie.<sup>6</sup>  
**1261** <sup>4</sup>George Mehaffie.<sup>6</sup>  
**1262** <sup>5</sup>John Mehaffie.<sup>6</sup>
- 1020** <sup>3</sup>Lillian May Mehaffie,<sup>5</sup> b. Nov. 3, 1880, m. Percy Zinn, they have two children:  
**1263** <sup>1</sup>John Newton Zinn,<sup>6</sup> b. 1911.  
**1264** <sup>2</sup>Dorothy Zinn,<sup>6</sup> b. July 1, 1913.
- 1021** <sup>4</sup>Jennie Alice Mehaffie,<sup>5</sup> b. Aug. 3 1883, m. April 25, 1907 to Charles Morris Shoop, who was b. Dec. 18, 1876.
- 1022** <sup>5</sup>William W. Mehaffie,<sup>5</sup> b. Feb. 19, 1886, d. March 22, 1888.
- 1023** <sup>6</sup>George Arthur Mehaffie,<sup>5</sup> b. May 30, 1889, m. 1911, to Lottie Hammacker, they have one child:  
**1265** <sup>1</sup>Edward Mehaffie,<sup>6</sup> b. Jan. 25, 1912.

- 812** <sup>1</sup>MARY ANN MEHAFFIE,<sup>4</sup> (John,<sup>3</sup> Thomas,<sup>2</sup> Guy Mehaffie.<sup>1</sup>)

Mary Ann Mehaffie, eldest child of John and Sarah McCroskey Mehaffie, was born March 14, 1826, died Nov. 20, 1905, married June 7, 1849, to Benjamin M. Jones, who was born Nov. 9, 1826, died April 15, 1894, to them were born:

- 1024** <sup>1</sup>Margaret Elizabeth Jones,<sup>5</sup> b. June 1, 1850, m. James Ford of Phila., Pa., (Reside at Camden, N. J.,) born to them:

- 1266 <sup>1</sup>Benjamin Ford.<sup>6</sup>
- 1267 <sup>2</sup>Mary Ford.<sup>6</sup>
- 1268 <sup>3</sup>Jane Ford.<sup>6</sup>
- 1269 <sup>4</sup>James Ford.<sup>6</sup>
- 1025 <sup>2</sup>Sarah Catherine Jones,<sup>5</sup> b. July 11, 1853, d. Oct. 30, 1913, m. Theodore Benton Meals, Sept. 24, 1878, to whom she bore three children:
  - 1270 <sup>1</sup>Auda Theola Meals,<sup>6</sup> b. Sept. 3, 1879.
  - 1271 <sup>2</sup>Sarah Catherine Meals,<sup>6</sup> b. May 9, 1882.
  - 1272 <sup>3</sup>Phoebe Helen Meals,<sup>6</sup> b. Dec. 17, 1886.

Sarah C. Jones was married to David Griffiths April 30, 1898, and to this marriage there were no children born.

- 1026 <sup>3</sup>John Mehaffie Jones,<sup>5</sup> b. June 25, 1856 (resides at Shamokin, Pa.)
- 1027 <sup>4</sup>James McCroskey Jones,<sup>5</sup> b. June 21, 1858, m. Mary Jane Lewis, Aug. 23, 1882, who was born Dec. 19, 1860, d. July 21, 1913. To this union were born four children:
  - 1273 <sup>1</sup>Blanche Wox Jones,<sup>6</sup> b. July 17, 1883, m. Rol. M. Rodenhiser, Apr. 24, 1902, who was born May 15, 1875. They have three children:
    - 1273a <sup>1</sup>Margaret Ellen Rodenheiser,<sup>7</sup> b. Jan. 31, 1903.
    - 1273b <sup>2</sup>Kathryn Esther Rosenheiser,<sup>7</sup> b. Mar. 27, 1904.
    - 1273c <sup>3</sup>George Henry Rodenheiser,<sup>7</sup> b. Apr. 19, 1905.
  - 1274 <sup>2</sup>Mary Elizabeth Jones,<sup>6</sup> b. Sept. 6, 1885, m. to Charles L. Robbins, and three children were born to them:
    - 1274c <sup>1</sup>Charles L. Robbins, Jr.,<sup>7</sup> b. Mar. 5, 1903.
    - 1274d <sup>2</sup>Edmund Elmer Robbins,<sup>7</sup> b. Feb. 2, 1904.
    - 1274e <sup>3</sup>Donald Lee Robbins,<sup>7</sup> b. Oct. 19, 1905.
  - 1274a <sup>3</sup>James Edgar Jones,<sup>6</sup> b. Apr. 27, 1892, m. Sept. 16, 1912, to Margie Longenecker at Rochester, N. Y.
  - 1274b <sup>4</sup>Elmer Franklin Jones,<sup>6</sup> b. July 15, 1895.
- 1028 <sup>5</sup>Benjamin Irvin S. Jones,<sup>5</sup> b. Feb. 20, 1863, married to Hattie Rake, of Shamokin, Feb. 6, 1888, their children:
  - 1275 <sup>1</sup>Kimber C. Jones,<sup>6</sup> b. Aug. 2, 1890, married

Ruby R. Beam, Jan. 31, 1912, and to this union:

**1363** <sup>1</sup>Dorothy Jane Jones,<sup>7</sup> b. June 4, 1912.

**1363a** <sup>2</sup>Harriet Rea Jones,<sup>7</sup> b. March 19, 1914.

**1275a** <sup>2</sup>Rupert A. Jones,<sup>6</sup> b. May 2, 1892, d. Jan. 21, 1902.

**1275b** <sup>3</sup>Lester L. Jones,<sup>6</sup> b. June 25, 1896.

**1275c** <sup>4</sup>Charles B. Jones,<sup>6</sup> b. Oct. 6, 1897.

**1276** <sup>5</sup>Irvin H. Jones,<sup>6</sup> b. March 31, 1904.

**1029** <sup>6</sup>Lucius Jacob W. Jones,<sup>5</sup> b. June 1, 1866 (resides at Camden, N. J.)

**1030** <sup>7</sup>Thomas Potter Jones,<sup>5</sup> b. April 8, 1870, married Lillian J. Fleming, at Shamokin, Pa., April 24, 1894; they have four children:

**1277** <sup>1</sup>Walter Logan Jones,<sup>6</sup> b. Dec. 25, 1894.

**1278** <sup>2</sup>Mabel Arline Jones,<sup>6</sup> b. Dec. 11, 1900.

**1279** <sup>3</sup>Reba Ivon Jones,<sup>6</sup> b. May 27, 1903.

**1280** <sup>4</sup>Forrest Wesley Jones,<sup>6</sup> b. Oct. 15, 1905.

**814** <sup>3</sup>SARAH B. MEHAFFIE,<sup>4</sup> (John,<sup>3</sup> Thomas,<sup>2</sup> Guy Mahaffie.<sup>1</sup>)

Sarah B. Mehaffie, second daughter of John and Sarah McCroskey Mehaffie, was born October 18, 1831, married January 5, 1857, to Jacob M. Souder, who was born April 21, 1836, died February 13, 1893, they have resided in Canton, Ohio, for a number of years and to them were born:

**1031** <sup>1</sup>Perry Sherman Souder,<sup>5</sup> b. Nov. 20, 1858, married Julia M. Banhof, Jan. 1, 1881, who was born May 3, 1857, and to them born four sons:

**1281** <sup>1</sup>Roy Wheeler Souder,<sup>6</sup> b. Sept. 22, 1881, d. Jan. 25, 1886, at Akron, O.

**1282** <sup>2</sup>Fred Rudolph Souder,<sup>6</sup> b. Nov. 11, 1885, married to Alice M. Allen, of Rockford, Ill., July 20, 1905, and they have one daughter:

**1363** <sup>1</sup>Virginia Ruth Souder,<sup>7</sup> b. Jan. 4, 1914.

**1283** <sup>3</sup>Ned Perry Souder,<sup>6</sup> born May 4, 1890.

**1284** <sup>4</sup>Russell Henry Souder,<sup>6</sup> born June 10, 1892.

**1032** <sup>2</sup>Jesse Brayton Souder,<sup>5</sup> b. March 21, 1861, died Aug. 14, 1864.

**1033** <sup>3</sup>Frank J. Souder,<sup>5</sup> b. June 27, 1869, married March 4, 1900 to Catherine Shapuite, born March 4, 1872.

**816** <sup>5</sup>RUTH MEHAFFIE,<sup>4</sup> (John,<sup>3</sup> Thomas,<sup>2</sup> Guy Mehaffie.<sup>1</sup>)

Ruth Mehaffie, fifth child of John and Sarah McCroskey Mehaffie, was born May 9, 1837, died July 3, 1894, married January 1, 1867 to E. H. Crum, to this marriage was born the following children:

**1033a** <sup>1</sup>John Newton Crum,<sup>5</sup> b. Nov. 25, 1868.

**1034** <sup>2</sup>Mary Jane Crum,<sup>5</sup> b. July 15, 1871, m. to William W. Ruhl, reside at Baltimore, Md.

**1035** <sup>3</sup>Frances Mehaffie Crum,<sup>5</sup> b. July 11, 1873.

**1036** <sup>4</sup>Martha C. Crum,<sup>5</sup> b. April 18, 1876.

**818** <sup>7</sup>JANE FRANCES MEHAFFIE,<sup>4</sup> (John,<sup>3</sup> Thomas,<sup>2</sup> Guy Mehaffie.<sup>1</sup>)

Jane Frances Mehaffie, youngest child of John and Sarah McCroskey Mehaffie, was born June 12, 1845, married October 26, 1865, to Lucius C. Wox, who was born Nov. 29, 1840, they were married by the Rev. Brown.

Mr. Wox received his early education at State College; shortly before he would have graduated he enlisted in the Civil War, serving two enlistments, was wounded three times.

At the present time Mr. Wox holds the position of Associate Judge of Perry County, Pa., is prominently identified in church and civic circles of his home town, Marysville, Pa., having served fifteen years as justice of the peace where he resides.

Jennie Mehaffie Wox, a beautiful christian character, a deaconess of the Reformed Church, President of the Civic Society, and President of Church societies, is a woman loved by all who know her. Is also author of a song "Blue Eyed Nell," as well as several beautiful hymns. In her younger life a leading milliner of her home town. No children blessed this marriage, yet children were always to be found in the home, as they reared several foster children. Mrs. Wox was also largely responsible for available data in compiling the genealogies of the Perry County branch of this work.

**833** <sup>1</sup>DAVID I. MEHAFFIE,<sup>4</sup> (Hamilton,<sup>3</sup> Thomas,<sup>2</sup> Guy Mehaffie.<sup>1</sup>)

David I. Mehaffie, eldest child of Hamilton and Martha McClintock Mehaffie, was born Nov. 28, 1840, died Feb. 17, 1913, was married 1859 to Margaret Ann Clouser, who was born Nov. 9, 1841, died Dec. 27, 1901, twelve children were born to this marriage:



- 1037 <sup>1</sup>Jane Mehaffie,<sup>5</sup> m. ——— Mead, died in California, 1903.
- 1038 <sup>2</sup>Hamilton Mehaffie,<sup>5</sup> dead.
- 1039 <sup>3</sup>Fanny Mehaffie,<sup>5</sup> b. Feb. 14, 1864, married Oct. 4, 1885 to John B. Conklin, who was born May 9, 1859, born to them a son:
- 1287 <sup>1</sup>Alfred B. Conklin,<sup>6</sup> b. May 21, 1886.
- 1040 <sup>4</sup>Elsie M. Mehaffie,<sup>5</sup> b. Sept. 12, 1866, m. Sept. 12, 1902, to Alfred J. Keller, who was b. Sept. 12, 1867.
- 1041 <sup>5</sup>James O. Mehaffie,<sup>5</sup> b. June 16, 1869 (unmarried).
- 1042 <sup>6</sup>Annie Mehaffie,<sup>5</sup> (died in infancy).
- 1043 <sup>7</sup>William B. Mehaffie,<sup>5</sup> b. March 7, 1871, married Jan. 1, 1894, to Miranda E. Barclay, who was b. Apr. 3, 1876, and to this union:
- 1288 <sup>1</sup>Grace E. Mehaffie,<sup>6</sup> b. Dec. 22, 1894.
- 1289 <sup>2</sup>David B. Mehaffie,<sup>6</sup> b. Apr. 10, 1901.
- 1290 <sup>3</sup>Esther V. Mehaffie,<sup>6</sup> b. Nov. 6, 1902.
- 1291 <sup>4</sup>William M. Mehaffie,<sup>6</sup> b. June 8, 1905.
- 1292 <sup>5</sup>James C. Mehaffie,<sup>6</sup> b. Feb. 12, 1907.
- 1293 <sup>6</sup>George E. Mehaffie,<sup>6</sup> b. July 21, 1911.
- 1044 <sup>8</sup>Mary Viola Mehaffie,<sup>5</sup> b. May 8, 1874, m. Jan. 23, 1896, to Bernard J. Shoop, born Aug. 21, 1874; born to them:
- 1294 <sup>1</sup>Mildred Ray Shoop,<sup>6</sup> b. Dec. 21, 1897.
- 1295 <sup>2</sup>Alverta Viola Shoop,<sup>6</sup> b. Aug. 8, 1908.
- 1045 <sup>9</sup>Mabel Mehaffie,<sup>5</sup> (died in infancy).
- 1046 <sup>10</sup>Bessie P. Mehaffie,<sup>5</sup> b. June 18, 1875, married Aug. 16, 1904, William Decker Moyer, born March 14, 1885.
- 1047 <sup>11</sup>George W. Mehaffie,<sup>5</sup> married and resides in Reading, Pa.
- 1048 <sup>12</sup>Maud Ethel Mehaffie,<sup>5</sup> (died in infancy).
- 835 <sup>3</sup>ALEXANDER MEHAFFIE,<sup>4</sup> (Hamilton,<sup>3</sup> Thomas,<sup>2</sup> Guy Mehaffie,<sup>1</sup>)

Alexander Mehaffie, third child of Hamilton and Martha McClintock, was born Oct. 26, 1837, married Feb. 8, ———, to Sarah J. Young, who was born Nov. 3, 1848, died Aug. 7, 1902. In his young manhood Alex Mehaffie followed the pursuit of a farmer, later in the milling business at Sherman, Texas. Returning to Osborn, Mo., he followed the drug business. Took part in the Civil War, enlisted in 20th Penn. Cav. under General Sheridan. Traveled extensively, Republican in politics, and his faith is Christian science; the following children were born to them:

- 1049 <sup>1</sup>Emory M. Mehaffie,<sup>5</sup> b. July 23, 1868, married to

Margaret H. Parrott, May 25, 1893. Two children bless their home:

**1296** <sup>1</sup>Gladys Emarine Mehaffie,<sup>6</sup> b. July 19, 1894, married Nov. 12, 1913, to Robert E. Anderson.

**1297** <sup>2</sup>Margaret Thelma Mehaffie,<sup>6</sup> b. Oct. 11, 1902.

**1050** <sup>2</sup>Anna M. Mehaffie,<sup>5</sup> b. July 31, 1870, married John H. Fleisher, have one child.

**1051** <sup>3</sup>Olive M. Mehaffie,<sup>5</sup> b. Dec. 14, 1875, m. Dec. 9, 1903, to Charles Edgar Todd, b. May 6, 1874.

**1052** <sup>4</sup>Elizabeth Mehaffie,<sup>5</sup> b. Oct. 2, 1877, m. Dane R. Davis, died May 14, 1914.

**836** <sup>4</sup>JOHN THOMAS MEHAFFIE,<sup>4</sup> (Hamilton,<sup>3</sup> Thomas,<sup>2</sup> Guy Mehaffie.<sup>1</sup>)

John Thomas Mehaffie, fourth child of Hamilton and Martha McClintock Mehaffie, was born May 24, 1840, died, Aug. 26, 1905, was married to Rebecca Shuman and they had five children, four girls and one boy. No address given by author of data.

**837** <sup>5</sup>AMOS MEHAFFIE,<sup>4</sup> (Hamilton,<sup>3</sup> Thomas,<sup>2</sup> Guy Mehaffie.<sup>1</sup>)

Amos Mehaffie, fifth child of Hamilton and Martha McClintock, was born Nov. 17, 1842, died Dec. 21, 1889, married Emma Pacely, of Sherman, Texas, where he engaged in the milling business, two children were born:

**1053** <sup>1</sup>Howard Mehaffie,<sup>5</sup> b. Oct. 10, 1877, married Maud Powell, of Ft. Worth, Texas, and their children:

**1298** <sup>1</sup>Guy Mehaffie.<sup>6</sup>

**1299** <sup>2</sup>Lawrence Mehaffie.<sup>6</sup>

**1300** <sup>3</sup>Beth Mehaffie,<sup>6</sup> m. Henry Smith, of Georgia.

**1301** <sup>4</sup>Minnie Mehaffie,<sup>6</sup> m. John Saunders, two children:

**1363c** <sup>1</sup>John Saunders.<sup>7</sup>

**1363d** <sup>2</sup>Emma Saunders,<sup>7</sup> resides at Amarilo, Texas.

**838** <sup>6</sup>MARTHA FRANCIS MEHAFFIE,<sup>4</sup> (Hamilton,<sup>3</sup> Thomas,<sup>2</sup> Guy Mehaffie.<sup>1</sup>)

Martha Francis Mehaffie, sixth child of Hamilton and Martha McClintock Mehaffie, was born October 21, 1845, died September 24, 1871, married David Shade, of Perry Co., and to them were born two children:

**1054** <sup>1</sup>William Shade,<sup>5</sup> married and has four children.

**1055** <sup>2</sup>Alfred Shade,<sup>5</sup> (unmarried, lives at Clarks' Ferry).

**839** <sup>1</sup>MARY ELIZABETH MEHAFFIE,<sup>4</sup> (Hamilton,<sup>3</sup> Thomas,<sup>2</sup> Guy Mehaffie.<sup>1</sup>)

Mary Elizabeth Mehaffie was born March 15, 1848, at Mechanicsburg, Pa., married William Henry Stewart, May 27, 1875, at New Market, Mo., who was born March 14, 1849, born to them:

**1056** <sup>1</sup>Modena Stewart,<sup>5</sup> b. Feb. 8, 1877, d. May 23, 1877.

**1057** <sup>2</sup>Albert Ross Stewart,<sup>5</sup> b. March 28, 1880.

**1058** <sup>3</sup>John Russell Stewart,<sup>5</sup> b. Sept. 19, 1882.

**1059** <sup>4</sup>Ralph Clark Stewart,<sup>5</sup> b. Aug. 26, 1884.

**1060** <sup>5</sup>Flora Loyola Stewart,<sup>5</sup> b. Feb. 27, 1887.

—o—

## Sixth and Seventh Generations

**1063** <sup>1</sup>CAROLINE PEFFER,<sup>6</sup> (Francis Pepper,<sup>5</sup> Samuel McCord,<sup>4</sup> Elizabeth Smiley,<sup>3</sup> Margaret Smiley,<sup>2</sup> Guy Mehaffie.<sup>1</sup>)

Caroline Pepper, eldest child of John and Francis McCord Pepper, was born Sept. 29, 1882, married to Charles W. Rohrer, Oct. 15, 1903, who was born Nov. 10, 1881; they reside in Washington, D. C., and have two children as follows:

**1302** <sup>1</sup>Helen Frances,<sup>7</sup> born Jan. 28, 1905.

**1303** <sup>2</sup>Carl Pepper,<sup>7</sup> born July 18, 1908.

**1067** <sup>1</sup>JESSE S. WHITE,<sup>6</sup> (Jane White,<sup>5</sup> Wilson Smiley,<sup>4</sup> William Smiley,<sup>3</sup> Margaret Smiley,<sup>2</sup> Guy Mehaffie.<sup>1</sup>)

Jessie Smiley White, second child of James A. and Jane S. White was born Dec. 24, 1884, was married April 5, 1906, to Samuel Stone, of Shermans Dale, Pa., where they now live, to them were born:

**1304** <sup>1</sup>Infant boy.<sup>7</sup>

**1305** <sup>2</sup>Alice Esther Stone.<sup>7</sup>

**1306** <sup>3</sup>Infant, 1913.<sup>7</sup>

**1068** <sup>3</sup>JAMES W. WHITE,<sup>6</sup> (Jane S. White,<sup>5</sup> Wilson Smiley,<sup>4</sup> William Smiley,<sup>3</sup> Margaret Smiley,<sup>2</sup> Guy Mehaffie.<sup>1</sup>)

James W. White, third child of Jane Smiley and James A. White was born June 9, 1886, married Miss Ethel Woolley, of

Farmington, N. J., May 20, 1911, at Philadelphia, Pa., who was born May 10, 1890. James White was born near Shermans Dale, Pa., spent his boyhood upon the farm, attended the rural schools. In 1905 he attended the New Bloomfield Academy.

The following year attended school at Landisburg, Pa. In the spring of 1908 entered the State Normal School at Shippensburg, Pa., graduating with the class of 1910. He then taught in schools of New Jersey, was elected principal of schools at Seaford, Long Island, later was elected to the principalship of schools at Cold Springs Harbor, N. Y., which position he still holds.

James White has been a consistent member of the Presbyterian church since he was eighteen years of age.

Two children have been born to them:

**1307** <sup>1</sup>Virginia Winifred White,<sup>7</sup> born March 23, 1912.

**1308** <sup>2</sup>Elanor Eugenia White,<sup>7</sup> born March 24, 1914.

**1310** <sup>1</sup>FLORENCE C. JONES,<sup>7</sup> (Emma Musser,<sup>6</sup> William Jones,<sup>5</sup> Eliza J. Jones,<sup>4</sup> Margaret Sutch,<sup>3</sup> Thomas Mehaffie,<sup>2</sup> Guy Mehaffie.<sup>1</sup>)

Florence C. Jones, daughter of Emma Catherine Jones, was born June 25, 1882, married Clyde Attick, May 2, 1910, died March 17, 1914, leaving two small children:

**1363e** <sup>1</sup>Loretta Atticks,<sup>8</sup> b. Sept. 6, 1910.

**1364** <sup>2</sup>Almeda Elizabeth Atticks,<sup>8</sup> b. Jan. 26, 1914.

#### CONCLUSION.

Though fourth in line dear Clan we find,

Our number is not small,

The space required may you find—

Of interest to all;

Included in our number, too

Are two small tots who boast

The honor which preceding Clan—

Although that claim "almost"—

In fact, exceeds in mentioned names,

But then We have one more

Generation, which we boast about,

The eighth, spoken of before;

To this "honor" boldly we lay claim,

To Perry it is due—

None other can exceed I'm sure,

From One to Eight we grew. *M. E. M. C.*

## WESTMORELAND COUNTY, No. 1

### WESTMORELAND MAHAFFEY.<sup>1</sup>

**1365** <sup>1</sup>—— MAHAFFEY, married —— McIntyre, came from county Donegal, Ireland, when a small boy. We find mentioned among his descendants:

**1366** <sup>1</sup>Joseph Mahaffey,<sup>2</sup> b. about 1775, m. Ellen Lackaye.

**1367** <sup>2</sup>John Mahaffey.<sup>2</sup>

**1368** <sup>3</sup>Andrew Mahaffey.<sup>2</sup>

**1369** <sup>4</sup>Samuel Mahaffey.<sup>2</sup>

**1370** <sup>5</sup>A sister,<sup>2</sup> m. John Harbison.

**1366** <sup>1</sup>JOSEPH MAHAFFEY,<sup>2</sup> came as a small boy with his family to Westmoreland county, Pa. He had a number of brothers, all but one or two, older than himself. They were among the first settlers of the county.

Several of the brothers were employed as government spies at the time of the French and Indian War, and some were at the battle in which Braddock was defeated.

John Harbison, in command of the company, married one of the sisters. She and her child were killed by the Indians.

Two of the brothers, John and Andy, went to Ohio in 1820.

Joseph Mahaffey married Ellen Lackaye about 1805. She came from county Derry, Ireland, when about six years of age. To them were born eight children.

**1371** <sup>1</sup>STEPHEN MAHAFFEY,<sup>3</sup> born near Connellsville, Pa., 1817, was married in 1843, to Elinor Carroll, who was born August 17, 1819. They lived in Fairmont, W. Va. She died 1895, and he in 1905. To them were born eight children:

**1379** <sup>1</sup>James A. Mahaffey,<sup>4</sup> married and has six children.

**1380** <sup>2</sup>Joseph Mahaffey,<sup>4</sup> (deceased).

**1381** <sup>3</sup>Phoebe Mahaffey,<sup>4</sup> (deceased).

**1382** <sup>4</sup>John Mahaffey,<sup>4</sup> living at Fairmont, W. Va., had six children, two of whom are dead.

**1383** <sup>5</sup>Stephen Mahaffey, Jr.,<sup>4</sup> of Grafton, W. Va., married three times; has one living child.

- 1384 <sup>6</sup>Gibson Mahaffey,<sup>4</sup> of Grafton, W. Va., has eleven children; his wife is dead.
- 1385 <sup>7</sup>Eliza Mahaffey,<sup>4</sup> married — Felty; has five children; reside at Fairmont, W. Va.
- 1386 <sup>8</sup>Maggie Mahaffey,<sup>4</sup> married — Reed, have five children; reside at Davis, W. Va.
- 1372 <sup>2</sup>MOSES MAHAFFEY.<sup>3</sup> Drowned in Mississippi river before brothers went west.
- 1373 <sup>3</sup>JAMES MAHAFFEY.<sup>3</sup> Went to Illinois with Joseph A. in 1852; raised a family, who now live at Buffalo Prairie, Ill. Their names are:
- 1387 <sup>1</sup>Moses Mahaffey.<sup>4</sup>
- 1388 <sup>2</sup>Morgan Mahaffey.<sup>4</sup>
- 1389 <sup>3</sup>John Mahaffey.<sup>4</sup>
- 1390 <sup>4</sup>Isaac Mahaffey.<sup>4</sup>  
(James, the father of this family, is dead.)
- 1374 <sup>4</sup>JOSEPH ALEXANDER MAHAFFEY,<sup>3</sup> b. 1820, in Fayette county, Pa., close to Uniontown, and lived in the neighborhood called "the bend of the Monongahela river." He married Nancy Davis, at New Salem, Doderidge county, W. Va., in 1851; moved to Rock Island county, Ill., in 1852. She died in 1854, and he in 1878. There is record of only one son:
- 1391 <sup>1</sup>William C. Mahaffey.<sup>4</sup> A real estate man of Bloomington, Ill.
- 1375 <sup>5</sup>JANE MAHAFFEY.<sup>3</sup> Married Jefferson Swingler; moved to Livingston county, Ill., and died there; their sons are:
- 1392 <sup>1</sup>George Swingler.<sup>4</sup> Resides at Mersales, Ill.
- 1393 <sup>2</sup>Thomas Swingler.<sup>4</sup> Resides at Toluca, Ill.
- 1394 <sup>3</sup>Samuel Swingler.<sup>4</sup> Resides in Oklahoma.
- 1376 <sup>6</sup>SARAH MAHAFFEY.<sup>3</sup> Married John Rumrer, and went to Illinois with her brother, Joseph A.
- 1377 <sup>7</sup>MARGUERITE MAHAFFEY.<sup>3</sup> Married Lanty Henderson. They first settled in Illinois, then in Nebraska.

- 1378** <sup>8</sup>MARY ELLEN MAHAFFEY.<sup>3</sup> Married William Cox, and moved to Ohio.

Note.—This record is made up from data furnished, but in some respects it lacks conformity.

It would be more reasonable to suppose that those who took part in the French and Indian Wars were of the generation of the first Mahaffey. With a few apparent discrepancies set aside, we could merge this family into the family which came from Washington county, Maryland. This family is also likely "one" with the No. 2 line.

## Westmoreland County, No. 2

- 1395** <sup>1</sup>JOSEPH MEHAFFEY.<sup>1</sup>

Joseph Mehaffey, born 1782, came, with a brother, from Ireland when only ten years of age, settled in Westmoreland county, married and raised a large family, two of whom were twins:

**1396** <sup>1</sup>Joseph Mehaffey,<sup>2</sup> b. 1821, d. 1862.

**1397** <sup>2</sup>John Mehaffey.<sup>2</sup>

**1399** <sup>1</sup>Joseph Mehaffey,<sup>3</sup> of Barberton, Ohio (son of John,<sup>2</sup>).

- 1396** <sup>1</sup>JOSEPH MEHAFFEY,<sup>2</sup> (Joseph.<sup>1</sup>)

Joseph Mehaffey, son of Joseph, No. 1, was born in 1821; died in 1862. He was the father of five children, all of whom died except one son, Joseph:

- 1398** <sup>1</sup>JOSEPH MEHAFFEY,<sup>3</sup> (Joseph,<sup>2</sup> Joseph.<sup>1</sup>)

<sup>1</sup>Joseph Mehaffey,<sup>3</sup> son of Joseph Mehaffey, No. 2, was born 1855, and died in 1896, leaving two children:

**1400** <sup>1</sup>Edith Jane Mehaffey,<sup>4</sup> m. J. Roy Kelley.

**1401** <sup>2</sup>Clyde Edwin Mehaffey.<sup>4</sup>

- 1401** <sup>2</sup>CLYDE EDWIN MEHAFFEY,<sup>4</sup> (Joseph,<sup>3</sup> Joseph,<sup>2</sup> Joseph.<sup>1</sup>)

Clyde Edwin Mehaffey, son of Joseph Mehaffey, No. 3, is married and has two children:

**1402** <sup>1</sup>Hilda Jane Mehaffey.<sup>5</sup>

**1403** <sup>2</sup>Herbert Lawson Mehaffey.<sup>5</sup>

The Mehaffeys in this county were large land owners. Only recently a part of the old farm was sold to the P. R. R. Co. The old log house still stands.

Note.—This family spells their name "Mehaffey."

### Probable Connections of Westmoreland County

This family of Mahaffeys are probable descendants of John or Andrew Mahaffey of Westmoreland county line No. 1.

- 1404** <sup>1</sup>ANDREW MAHAFFEY,<sup>1</sup> of Highland and Adams county, Ohio, married, first, — Ellison; afterwards, Maria Hughes. Moved to Mills county, Iowa, in 1856, and died at St. Joseph, Mo., about 1858. He had several brothers:

**1405** <sup>1</sup>John Mahaffey,<sup>2</sup> of Highland county, Ohio.

**1406** <sup>2</sup>William Mahaffey,<sup>2</sup> of Adams county, Ohio.

**1407** <sup>3</sup>James Mahaffey,<sup>2</sup> of Adams county, Ohio.

**1408** <sup>4</sup>Stephen Mahaffey,<sup>2</sup> who moved to Illinois.

**1409** <sup>5</sup>Samuel Mahaffey,<sup>2</sup> moved to Iowa.

**1410** <sup>6</sup>— Mahaffey,<sup>2</sup> m. Starling Clark; moved to Iowa.  
To this union born one daughter:

**1410a** <sup>1</sup>Rachel Jane Clark,<sup>3</sup> m. — Jones.

- 1409** <sup>5</sup>SAMUEL MAHAFFEY,<sup>2</sup> had a son who was in the Civil War.

- 1404** <sup>1</sup>ANDREW MAHAFFEY,<sup>1</sup> had at least four sons, two of whom fought in the Civil War.

**1411** <sup>1</sup>Andrew Stephen Mahaffey,<sup>2</sup> son of Andrew No. 1, was born 1846, died 1910.

**1412** <sup>2</sup>W. R. Mahaffey,<sup>3</sup> son of Andrew No. 1, was born 1848, is in the real estate business in Harrisonville, Ill.

### CONCLUSION.

Jointly we have formed a chapter,

As for kinship, we are not sure.

This we know, our hopes are mutual—

And may the name for'er endure.

We feel proud that in Westmoreland,

This Scotch-Irish name too, was found,

Also glad we are included

In this book, and together bound. *M. E. M. C.*





No. 666. JAMES A. MAHAFFEY



No. 672. STUART WAREHAM MAHAFFEY



No. 708. ARTHUR RAOUL MARTIN



No. 681. ANNIE (MAHAFFEY) MARTIN



No. 696. MARY E. (MAHAFFEY) CARST



No. 696. JESSE CLARK CARST



No. 688. CHARLES SHERMAN MAHAFFEY



No. 688. ROSE MARY DAUGHERTY MAHAFFEY



No. 687. CLARA (MAHAFFEY) SLONAKER

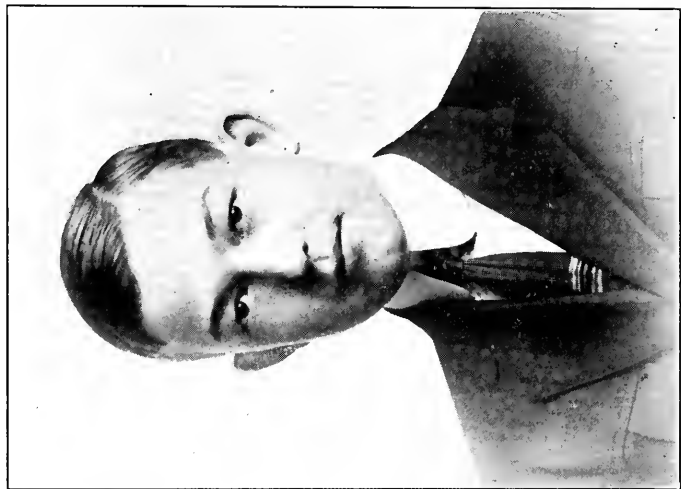

No. 711. STUART LOWRY MAHAFFEY



No. 784. HENDERSON SMILEY AND FAMILY

STUDIO 100, 102nd Street, New York City. Photographed by George H. B. Smith. Seated: Mr. Henderson, Mr. George P. Henderson, Mr. William Thompson, Mr. John A. Smiley. Standing: Mrs. Henderson, Mrs. George P. Henderson, Mrs. William Thompson, Mrs. John A. Smiley.



No. 1484. JOHN C. MAHAFFEY, Ulrichsville, Ohio. (R. F. D. No. 2. Box 136).

Standing, left to right: Pearl B., Carrie A., John R., Lena J. Sitting, left to right: Mary A., John C., Mahaffey and wife, Mrs. H. E. Mahaffey Calderwood, Baby Virginia Dale Calderwood.



## WASHINGTON COUNTY

---

**1413** <sup>1</sup>ALEXANDER MAHAFFEY,<sup>3</sup> the progenitor of the Washington county, Pa., and of one branch of the Ohio Mahaffeys, was born in Washington county, Maryland, about 1765.

Two generations preceded him in this locality. His father's and grandfather's Christian names have not been preserved. It is believed by his descendants that his Mahaffey forbears were of Scotch-Irish extraction. He was a Whig, and of Protestant faith. He prophesied that slavery would bring on one of the worst wars that the world had ever known. From his own lips the following record has been preserved:

"When the Revolutionary War was in progress the people were greatly excited over the killing of the Colonists, and destruction of property by the British. There was a call for the people to defend their country. Father took his team and wagon, and taking two of his neighbors, beside two of his sons, one old enough for service, whose name is not preserved, the other myself, to bring back the team, we started for the front. (Name of place not mentioned.)

"Before I could get away my team and myself were pressed into service to haul provisions, ammunition, etc., and it was two weeks before I reached home. I never saw my brother again, but father returned and lived the remainder of his life in Washington county, Maryland."

After the death of the father, Alexander was appointed administrator of the estate. He fell heir to some slaves, as did also his brother William.

About this time, near the close of the century, they moved to Washington county, Pa. Alexander freed his slaves, and William took his and moved to Tennessee. He is supposed to be the progenitor of those of the name in the far south, unless otherwise accounted for.

Alexander married Margaret Kirkpatrick, who was born 1775. About 1820 they moved to Richland county, Ohio, where M. D.—9

he purchased a farm and resided until the death of his wife in 1844. He then made his home with his daughter "Polly," Mrs. Rodgers, near Amity, Ohio, where he died in 1851, and is buried beside his wife in Mt. Zion cemetery, thirteen miles from Mt. Vernon, Ohio.

He spelled his name "Mahaffey," and it is believed that his forbears also spelled it the same way. He was a man of a fair education, and was supreme ruler in his household, and never allowed a child to disobey him. He whipped a son much larger than himself for an act of disobedience.

There were twelve children born to Alexander and Margaret Kirkpatrick Mahaffey. The sons were large men and gifted with considerable talent for music. Their names were:

**1414** <sup>1</sup>Rebecca Mahaffey,<sup>4</sup> m. — Helms, and had seven children.

**1415** <sup>2</sup>Mary (Polly) Mahaffey,<sup>4</sup> m. — Rodgers, and had four children.

**1416** <sup>3</sup>Margaret Mahaffey,<sup>4</sup> m. Elijah Carson, had seven children, two of whom are living near Cadiz, Ohio, namely:

**1426** <sup>1</sup>Jane Carson,<sup>5</sup> m. James Hines.

**1427** <sup>2</sup>Hannah Carson,<sup>5</sup> m. — Rodgers.

**1417** <sup>4</sup>Hannah Mahaffey,<sup>4</sup> m. — Hines, and had four children.

**1418** <sup>5</sup>Ellen Mahaffey.<sup>4</sup>

**1419** <sup>6</sup>Alexander Mahaffey,<sup>4</sup> moved to Indiana and reared a large family, his oldest son:

**1428** <sup>1</sup>James Mahaffey,<sup>5</sup> a farmer, and was County Commissioner of Miami county, Ohio.

**1420** <sup>7</sup>Enoch Mahaffey,<sup>4</sup> b. in Washington county, Pa., d. at age of 23 years.

**1421** <sup>8</sup>Hugh Mahaffey,<sup>4</sup> m. Rachel McCraimer.

**1422** <sup>9</sup>Eliza Mahaffey,<sup>4</sup> m. James Kirkpatrick.

**1423** <sup>10</sup>Joseph Mahaffey,<sup>4</sup> m. Letitia Wells.

**1424** <sup>11</sup>William Mahaffey,<sup>4</sup> m. Harriet Ourant.

**1425** <sup>12</sup>John Mahaffey,<sup>4</sup> b. in Washington county, Pa.; located in Knox county, Ohio; m. Rhoda Arnold; moved to Wyandotte county, Kansas; had three sons:

**1460** <sup>1</sup>George Mahaffey.<sup>5</sup>

**1461** <sup>2</sup>Lawrence Mahaffey.<sup>5</sup>

**1462** <sup>3</sup>Newton Mahaffey.<sup>5</sup>

### Fourth Generation

---

- 1421** <sup>8</sup>HUGH MAHAFFEY,<sup>4</sup> (Alexander,<sup>3</sup> —, <sup>2</sup> — Ma-haffey.<sup>1</sup>)

Hugh Mahaffey, eighth child and third son of Alexander and Margaret Kirkpatrick Mahaffey, was born 1805, in Washington county, Pa. Moved with his parents to Ohio about 1820.

Second day of November he married Rachel McCraimer, who was born in Harrison county, Ohio, in 1810, of Protestant-Irish parents, who came to this country about 1806, located in New York State, were driven from there by Black Plague, her father having lost two sisters by that disease, located in Harrison county, with his parents, and died in 1881, and is buried in Mt. Zion cemetery, Knox county.

Hugh Mahaffey, and family now located near Amity, was a man of great strength, but died from injuries received at a barn raising in which he sought to excel in strength. He died 1844, and his wife 1880. They were the parents of eight children:

- 1429** <sup>1</sup>James Mahaffey.<sup>5</sup>
- 1430** <sup>2</sup>Alexander Mahaffey,<sup>5</sup> b. 1829, d. 1831.
- 1431** <sup>3</sup>William Mahaffey.<sup>5</sup>
- 1432** <sup>4</sup>Caroline Mahaffey.<sup>5</sup>
- 1433** <sup>5</sup>Byron Mahaffey,<sup>5</sup> b. 1838, d. in infancy.
- 1434** <sup>6</sup>Milton Mahaffey.<sup>5</sup>
- 1435** <sup>7</sup>Joseph Mahaffey.<sup>5</sup>
- 1436** <sup>8</sup>Marjorie Mahaffey,<sup>5</sup> b. 1842, d. 1844.

- 1422** <sup>9</sup>ELIZA MAHAFFEY,<sup>4</sup> (Alexander,<sup>3</sup> —, <sup>2</sup> — Ma-haffey.<sup>1</sup>)

Eliza Mahaffey, daughter of Alexander and Margaret Kirkpatrick Mahaffey, and twin sister of Joseph, was born 1807. Was married to James Kirkpatrick, of Knox county, Ohio. They moved to Illinois in 1854, and are both deceased. Seven children were born to them:

- 1437** <sup>1</sup>Alexander Kirkpatrick.<sup>5</sup> A soldier of the Civil War; deceased.
- 1438** <sup>2</sup>Joseph Kirkpatrick.<sup>5</sup> A soldier in Civil War; deceased.

- 1439 <sup>8</sup>Wilson Kirkpatrick.<sup>5</sup>  
 1440 <sup>4</sup>Shepley Kirkpatrick.<sup>5</sup>  
 1441 <sup>5</sup>James Kirkpatrick.<sup>5</sup>  
 1442 <sup>6</sup>Margaret Kirkpatrick.<sup>5</sup>  
 1443 <sup>7</sup>Emeline Kirkpatrick.<sup>5</sup>

1423 <sup>10</sup>JOSEPH MAHAFFEY, <sup>4</sup> (Alexander,<sup>3</sup> ———, <sup>2</sup> ——— Mahaffey.<sup>1</sup>)

Joseph Mahaffey, son of Alexander and Margaret Kirkpatrick Mahaffey, was born in Washington county, Pa., 1807, and lived there until he served his time at the blacksmith trade.

He located in Harrison county, Ohio, where he married Letitia Wells, who was born 1808.

He was a pioneer of Knox county, locating there in 1831 or '32. He was a man of high morals, and always ready to defend the right under all circumstances. He died 1872 and his wife 1876.

This account of how he "licked" the Knox county bully is told in his own language: "One day as I was talking with a friend on the street a large man, unknown to me, driving a team of horses, drove his horses almost upon me, commanding me, with an oath, to get out of his way or he would drive over me.

"I replied, 'I guess not.' He replied, with an oath that he would, and that I had insulted him once before any way, and jumped out of his wagon and rushed at me. I told him he was mistaken in his man; that I had never seen him before. He told me that I was a d—n liar, and I told him if he said that again I would 'muzzle' him. He attempted to repeat it, but before he could do so I did 'muzzle' him, and he went to the grass.

"Having on my best clothes I attempted to remove my coat, when a party from behind caught me by the skirt of my new *spike tail* coat and tore it up the back to my neck. I grabbed the party who tore my coat and threw him to the middle of the street, took off what was left of my coat and met the first party who was up and coming at me. I reached for his throat and in so doing I got my finger in his mouth. I twisted my thumb in his mouth, outside of his teeth and held him so tight he could not bite me, and 'By Molly' I sent in a few in the short ribs, and every time I hit him I could feel him wilt.

"I let go of him and he went down in a pile, and to my surprise I learned I had 'licked' the 'Bully' of Knox county without getting a scratch, or becoming angry, because I was positive that he was mistaken.

"He became my friend and one of my best customers."

Joseph Mahaffey died at Mt. Vernon, Ohio, June, 1872, was buried in Mt. View cemetery, Mt. Vernon, Ohio, and his wife was born in Harrison county, 1808, died in Mt. Vernon in 1876; is buried in same cemetery as her husband. To this union was born seven children:

**1444** <sup>1</sup>Jane Mahaffey,<sup>5</sup> b. 1833.

**1445** <sup>2</sup>Charles Mahaffey,<sup>5</sup> b. 1836.

**1446** <sup>3</sup>Letetia Mahaffey,<sup>5</sup> b. 1838.

**1447** <sup>4</sup>Isabella Mahaffey,<sup>5</sup> b. 1840.

**1448** <sup>5</sup>Joseph Mahaffey,<sup>5</sup> b. 1842.

**1449** <sup>6</sup>Sarepta Mahaffey,<sup>5</sup> b. 1844.

**1450** <sup>7</sup>Etta Mahaffey,<sup>5</sup> b. 1846, m. twice, has two sons.

**1424** <sup>11</sup>WILLIAM MAHAFFEY,<sup>4</sup> (Alexander,<sup>3</sup> ———,<sup>2</sup> ——— Mahaffey.<sup>1</sup>)

William Mahaffey, eleventh child of Alexander and Margaret Kirkpatrick Mahaffey, was born 1810, in Washington county, Pa. He went to Ohio with his family in 1820. In 1830, married Harriet Ourant, who was born at New Lisbon, Columbiana county, Ohio, in 1810. They lived in Harrison county for about twenty years, then removed with their family to Tuscarawas county, locating on a farm in Rush township. They were members of the M. E. Church. William died in 1877, his wife remaining on the farm with her son George and daughter Elizabeth.

She spent the last few years of her life with her daughter Elizabeth, Mrs. George M. Orr. She died in 1894. They are buried in Kennedy Cemetery.

William and Harriet Ourant Mahaffey were the parents of nine children:

**1451** <sup>1</sup>Obediah Mahaffey,<sup>5</sup> b. 1831.

**1452** <sup>2</sup>Alexander Mahaffey.<sup>5</sup>

**1453** <sup>3</sup>Hannah Mahaffey,<sup>5</sup> b. 1835, d. 1844.

**1454** <sup>4</sup>James H. Mahaffey.<sup>5</sup>

- 1455 <sup>5</sup>John E. Mahaffey.<sup>5</sup>  
 1456 <sup>6</sup>Sarah Margaret Mahaffey,<sup>5</sup> b. 1844, d. 1850, buried in Hines' Cemetery, near Cadiz, Ohio.  
 1457 <sup>7</sup>Elizabeth Ann Mahaffey.<sup>5</sup>  
 1458 <sup>8</sup>William Joseph Mahaffey,<sup>5</sup> b. 1848, d. in infancy.  
 1459 <sup>9</sup>George Washington Mahaffey,<sup>5</sup> b. 1850, d. 1878, buried at Kennedy's Cemetery.

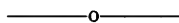

### Fifth and Sixth Generations

- 1429 <sup>1</sup>JAMES MAHAFFEY,<sup>5</sup> (Hugh,<sup>4</sup> Alexander,<sup>3</sup> —, <sup>2</sup> — Mahaffey.<sup>1</sup>)

James Mahaffey, eldest child of Hugh and Rachel McCraimer Mahaffey, was born October 6, 1827. Married Sophia Jackson, Knox county, Ohio.

He served as cavalryman of the 4th Ohio Reg. through the Civil War, and died June 27, 1900, and is buried in Mt. Zion Cemetery, Mt. Vernon, Ohio. His wife is still living, and to them were born five children:

- 1463 <sup>1</sup>Byron Mahaffey,<sup>6</sup> located in Arizona, is in the mining business.  
 1464 <sup>2</sup>Antoinette Mahaffey,<sup>6</sup> m. — Dean, deceased; she resides near Columbus, Ohio.  
 1465 <sup>3</sup>Grant Mahaffey,<sup>6</sup> (deceased).  
 1466 <sup>4</sup>John Mahaffey,<sup>6</sup> (deceased).  
 1467 <sup>5</sup>Isabelle Mahaffey,<sup>6</sup> (deceased).

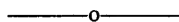

### Fifth, Sixth and Seventh Generations

- 1431 <sup>3</sup>WILLIAM MAHAFFEY,<sup>5</sup> (Hugh,<sup>4</sup> Alexander,<sup>3</sup> —, <sup>2</sup> — Mahaffey.<sup>1</sup>)

William Mahaffey, third son of Hugh and Rachel McCraimer Mahaffey, was born September 16, 1831; married January 1, 1852, to Margaret Jane Rogers, who was born March 7, 1832.

He was a soldier in the war between the States, and was a

blacksmith by occupation. His wife died in 1900, and he died 1903. To this union was born seven children:

- 1468 <sup>1</sup>Mary Mahaffey,<sup>6</sup> b. Oct. 22, 1852, d. Dec. 7, 1911, m. W. H. Tiffany, who died 1891.
- 1469 <sup>2</sup>Charles M. Mahaffey,<sup>6</sup> b. Aug. 2, 1854. Graduated from Cleveland Medical College, 1877; married Ida A. Carey, of Bristolville, Ohio (deceased).
- 1470 <sup>3</sup>Gilman Osborne Mahaffey,<sup>6</sup> b. Feb. 21, 1857. Also studied medicine and practiced for years in Jefferson, Ohio; m. Jennie Wood in 1888.
- 1471 <sup>4</sup>Joseph Fremont Mahaffey,<sup>6</sup> b. July 15, 1859, m. Lydia Runk, of McKeesport. He was a musician, the violin being his specialty. He was teacher of music and leader in orchestra, played in theater for some time in McKeesport, Pa. He died March 30, 1913.
- 1472 <sup>5</sup>William E. Mahaffey,<sup>6</sup> b. March 6, 1862, m. Francis B. Miller, of Mt. Vernon, O., who now lives in Dormont, Pa. He was a pharmacist and a man of lovable disposition, with countless friends. He died January 8, 1906.
- 1473 <sup>6</sup>Edwin C. Mahaffey,<sup>6</sup> b. Jan. 14, 1867. Has been in the postal service for twenty-three years. Married Pearl Knowlton, of Rock Creek, Ohio, who was born Oct. 22, 1891. They had five children:
  - 1510 <sup>1</sup>Vera Vivian Mahaffey,<sup>7</sup> b. 1892, d. 1893.
  - 1511 <sup>2</sup>Glen Calvin Mahaffey,<sup>7</sup> b. Jan. 26, 1894.
  - 1512 <sup>3</sup>Edwin Day Mahaffey,<sup>7</sup> b. 1895, d. 1900.
  - 1513 <sup>4</sup>Alice Corrinne Mahaffey,<sup>7</sup> b. March 12, 1897.
  - 1514 <sup>5</sup>Mildred Margaret Mahaffey,<sup>7</sup> b. March 28, 1901.
- 1474 <sup>7</sup>Hugh Lawrence Mahaffey,<sup>6</sup> b. Sept. 7, 1872, is also a railway postal clerk, between Wheeling, W. Va., and Chicago. He married Francis Hulda Zeisloft, of Mt. Vernon, Ohio, Oct. 15, 1900. To them were born four children:
  - 1515 <sup>1</sup>W. Daniel Mahaffey,<sup>7</sup> b. 1900, infant deceased.
  - 1516 <sup>2</sup>William Lawrence Mahaffey,<sup>7</sup> b. March 27, 1906.
  - 1517 <sup>3</sup>Margaret Elizabeth Mahaffey,<sup>7</sup> b. June 21, 1908.

**1518** <sup>4</sup>Martha Pearl Mahaffey,<sup>7</sup> b. July 21, 1910.  
(This family resides at Mt. Vernon, O.)

**1432** <sup>4</sup>CAROLINE MAHAFFEY,<sup>5</sup> (Hugh,<sup>4</sup> Alexander,<sup>3</sup> —, <sup>2</sup>  
— Mahaffey.<sup>1</sup>)

Caroline Mahaffey, eldest daughter and fourth child of Hugh and Rachel McCraimer Mahaffey, was born October 27, 1833; married at Mt. Vernon, Ohio, to James E. Oram, a Canadian, who was born 1829. He was a soldier in the Civil War, and a carpenter and car builder by trade. She died in 1912, and he in 1914. They are buried at Mt. View Cemetery, Mt. Vernon, Ohio. To this marriage was born two children:

**1475** <sup>1</sup>Roxana Oram,<sup>6</sup> b. 1859, m. John M. O. Malley, of Sandusky, O. They live on a farm east of Mt. Vernon, born to them:

**1519** <sup>1</sup>Edith Oram,<sup>7</sup> m. — Baryhenan, of Orville, Ohio.

**1520** <sup>2</sup>Thomas Oram,<sup>7</sup> at home.

**1476** <sup>2</sup>Joseph Oram,<sup>6</sup> whereabouts unknown.

**1434** <sup>6</sup>MILTON MAHAFFEY,<sup>5</sup> (Hugh,<sup>4</sup> Alexander,<sup>3</sup> —, <sup>2</sup>  
— Mahaffey.<sup>1</sup>)

Milton Mahaffey, sixth child of Hugh and Rachel McCraimer Mahaffey, was born April 25, 1838, is a veteran of the Civil War, and a blacksmith by trade.

Is the only one living of his family and is in fair health at 76 years of age. He married December 9, 1858, Mary A. Sutton, who was born in Cornwall county, England, March 20, 1838, and came to this country with her parents in 1840. She died at Mt. Vernon, Ohio, March 28, 1876. She was the mother of three children.

September 2, 1878, he married Florence Kime, born in Knox county, February 22, 1859, and born to them one son. The following children were born to these marriages:

**1477** <sup>1</sup>Perry D. Mahaffey,<sup>6</sup> b. Jan. 13, 1860, m. to Cora M. Karch, of Millersburg, Ohio. They have four daughters:

**1521** <sup>1</sup>Mabel M. Mahaffey,<sup>7</sup> b. Jan. 31, 1888, m. June 7, 1912, to Austen F. Miller, of Holmes county, Ohio, at Moose Jaw,



Saskatchewan, Can., where they now live;  
born to them:

- 1598 <sup>1</sup>A. Kenneth Miller,<sup>8</sup> b. June 8, 1913.  
 1522 <sup>2</sup>Marcedes R. Mahaffey,<sup>7</sup> b. Aug. 11, 1889.  
 1523 <sup>3</sup>Bessie L. Mahaffey,<sup>7</sup> b. Dec. 11, 1891.  
 1524 <sup>4</sup>Fay G. Mahaffey,<sup>7</sup> b. Aug. 19, 1906.  
 1478 <sup>2</sup>Lucien Mahaffey,<sup>6</sup> b. July 3, 1866, m. Minnie Sapp,  
 June 10, 1888, and they had born to them six  
 children:  
 1525 <sup>1</sup>Ralph Mahaffey,<sup>7</sup>  
 1526 <sup>2</sup>Earl Mahaffey,<sup>7</sup>  
 1527 <sup>3</sup>Maud Mahaffey,<sup>7</sup>  
 1528 <sup>4</sup>Irene Mahaffey,<sup>7</sup>  
 1529 <sup>5</sup>Louise Mahaffey,<sup>7</sup>  
 1530 <sup>6</sup>James Mahaffey,<sup>7</sup> (family live at Mt. Ver-  
 non, Ohio.)  
 1479 <sup>3</sup>Jessie Maud Mahaffey,<sup>6</sup> b. Jan. 24, 1876, lives in  
 Akron, Ohio.  
 1480 <sup>4</sup>Roscoe Mahaffey,<sup>6</sup> b. 1882, lives at Mt. Vernon,  
 Ohio (son of second wife.)

- 1435 <sup>7</sup>JOSEPH MAHAFFEY,<sup>5</sup> (Hugh,<sup>4</sup> Alexander,<sup>3</sup> ———,<sup>2</sup>  
 ——— Mahaffey.<sup>1</sup>)

Joseph Mahaffey, seventh child of Hugh and Rachel McCraimer Mahaffey, was born March 28, 1840, was a soldier in the Civil War, married in 1864 to Mary Boland, of Pennsylvania, and located in Wyandotte, Kansas. He died while on a visit to his brother in Ohio, August 18, 1913, and was buried in Mt. View Cemetery at Mt. Vernon, Ohio.

Six children were born to Joseph and Mary Boland Mahaffey, only two living:

- 1481 <sup>1</sup>Harry Mahaffey,<sup>6</sup> of British Columbia, in mining  
 business.  
 1482 <sup>2</sup>William Mahaffey,<sup>6</sup> in R. R. Shops, at Kansas  
 City, Mo.  
 1452 <sup>2</sup>ALEXANDER MAHAFFEY,<sup>5</sup> (William,<sup>4</sup> Alexander,<sup>3</sup>  
 ———,<sup>2</sup> ——— Mahaffey.<sup>1</sup>)

Alexander Mahaffey, second son of William and Harriet Ourant Mahaffey, was born in Harrison county, Ohio, in 1833, married in 1860 to Isabel Kennedy, who was born in 1837.

They were members of the Christian Union Church. Alexander was a farmer; he and his wife were charter members of the Rush Grange, continuing for thirty years. Later in life Mrs. Mahaffey joined the M. E. Church. He died in 1903, after a long illness. She died very suddenly at the home of her son, J. C. Mahaffey, in 1910.

Nine children were born to this union:

- 1483 <sup>1</sup>Sarah Margaret Mahaffey.<sup>6</sup>
- 1484 <sup>2</sup>John Cyrus Mahaffey.<sup>6</sup>
- 1485 <sup>3</sup>William Jasper Mahaffey.<sup>6</sup>
- 1486 <sup>4</sup>Harriet Isabel Mahaffey,<sup>6</sup> b. March 7, 1865, d. Feb. 1887, (born to her a son:)  
<sup>1</sup>Harry Jesse Mahaffey,<sup>7</sup> b. Feb. 1887.
- 1487 <sup>5</sup>David Washington Mahaffey.<sup>6</sup>
- 1488 <sup>6</sup>Alexander Robert Mahaffey,<sup>6</sup> b. July 15, 1869, d. March 12, 1880.
- 1489 <sup>7</sup>Ada Estelle Mahaffey.<sup>6</sup>
- 1490 <sup>8</sup>James Mathew Mahaffey,<sup>6</sup> b. May 27, 1872.
- 1491 <sup>9</sup>Obediah Richard Mahaffey.<sup>6</sup>

- 1454 <sup>4</sup>JAMES H. MAHAFFEY,<sup>5</sup> (William,<sup>4</sup> Alexander,<sup>3</sup> ————,<sup>2</sup> ———— Mahaffey.<sup>1</sup>)

James Mahaffey, fourth child of William and Harriet Ourant Mahaffey, was born in Harrison county, Ohio, March 27, 1837, moved with his parents to Tuscarawas county and later to Crawford county, Ohio. In 1857 he married Susan Kliver, who was born in 1839. They had six children. His wife died May 6, 1876. August 1, 1881, James H. married Susie Bosworth and to them were born two children.

James H. Mahaffey was a soldier in the Civil War, enlisted in Company E, 136th O. V. I., May, 1864; was discharged in August on account of sore eyes, but he soon re-enlisted and served to close of war. He died suddenly at his home in Galion, Ohio, 1906. His second wife died Nov. 5, 1913.

They were members of the Baptist church; the names of his children were as follows:

*Children by first marriage:*

- 1492 <sup>1</sup>Hattie Mahaffey,<sup>6</sup> b. Oct. 5, 1859, m. in 1878 to Charles Conts; she died in 1882, and her husband in 1887; they had two children:

- 1569 <sup>1</sup>James Henry Conts,<sup>7</sup> b. 1879, died in Spanish-American War.
- 1570 <sup>2</sup>Clarence Conts,<sup>7</sup> b. 1880, resides in Columbus, Ohio.
- 1493 <sup>2</sup>Emma Bell Mahaffey,<sup>6</sup> b. June 3, 1861, m. Thomas Markey, 1883; they have five children:
- 1571 <sup>1</sup>Nellie Markey,<sup>7</sup> b. 1885.
- 1572 <sup>2</sup>Thomas Markey,<sup>7</sup> b. 1888.
- 1573 <sup>3</sup>Pierce Markey,<sup>7</sup> (died in infancy.)
- 1574 <sup>4</sup>Effie Markey,<sup>7</sup> b. 1890.
- 1575 <sup>5</sup>Hattie Markey,<sup>7</sup> b. 1895.  
(Mr. Markey died, 1898; his wife, 1912.)
- 1494 <sup>3</sup>Effie Mahaffey,<sup>6</sup> b. Sept. 19, 1863, m. Aug. 23, 1883, to William J. Lindsay, who was b. 1857. They live at Caledonia, Ohio, and had one daughter:
- 1576 <sup>1</sup>Bessie Lindsay,<sup>7</sup> b. 1894, married Harvey R. Crawbaugh in 1909.
- 1495 <sup>4</sup>Ollie Mahaffey,<sup>6</sup> b. Jan. 11, 1865, m. in 1885 to William Frederick, of Toledo, Ohio, now deceased.
- 1496 <sup>5</sup>William Franklin Mahaffey.<sup>6</sup>
- 1497 <sup>6</sup>Lulu Mahaffey,<sup>6</sup> b. Dec., 1872, m. 1894 to George Cosgrove, b. Aug. 14, 1859. They have one son:
- 1582 <sup>1</sup>Chester Cosgrove,<sup>7</sup> b. Feb. 23, 1896.

*Children by second marriage:*

- 1498 <sup>7</sup>Eva Mahaffey,<sup>6</sup> b. June 6, 1886.
- 1499 <sup>8</sup>Pearl Mahaffey,<sup>6</sup> b. Aug. 17, 1888, m. in 1906 to George Ridenour, b. 1883. They have two children:
- 1583 <sup>1</sup>Susie Virginia Ridenour,<sup>7</sup> b. Dec. 25, 1909.
- 1584 <sup>2</sup>Floyd A. Ridenour,<sup>7</sup> b. May 3, 1913. (Live at Galion, O.)

- 1455 <sup>5</sup>JOHN E. MAHAFFEY,<sup>5</sup> (William,<sup>4</sup> Alexander,<sup>3</sup> ———,<sup>2</sup> ———— Mahaffey.<sup>1</sup>)

John E. Mahaffey, fifth child of William and Harriet Ourant Mahaffey, born July 20, 1846. In '61 he enlisted in Co. M., 3rd Ohio Vol. Cav. The 3rd Ohio, 2nd Brigade, 1st Cav. Corps, was part of the Army of the Cumberland, and saw very active service. His company took part in the battles of Shiloh, Chickamauga,

and numerous others. They saw some lively times at Atlanta. He was honorably discharged Oct. 11, 1864. He never missed a day in the whole three years.

He settled to quiet civilian life again and in 1866 married Rebecca Gilmore. She was the mother of three children. She died Nov. 1, 1875. In 1878 he married Mary Kail, and to them was born one son. They moved to Kansas in 1884 and later to Yadkin, Ark. The children born to these marriages are:

**1500** <sup>1</sup>Kelley Wallace Mahaffey,<sup>6</sup> b. Aug. 6, 1867, m. March 12, 1892, Eliza Jane Kail, who was b. Jan. 7, 1875; born to them:

**1585** <sup>1</sup>John Isaac Mahaffey,<sup>7</sup> b. 1893.

**1586** <sup>2</sup>Mamie Alice Mahaffey,<sup>7</sup> b. 1895.

**1587** <sup>3</sup>William McKinley Mahaffey,<sup>7</sup> b. 1897.

**1588** <sup>4</sup>Josiah Mahaffey,<sup>7</sup> b. 1899.

**1589** <sup>5</sup>Roy Mahaffey,<sup>7</sup> b. 1901.

**1590** <sup>6</sup>Anna May Mahaffey,<sup>7</sup> b. 1911.

(They reside near Newport, Ohio.)

**1501** <sup>2</sup>Harriet Jane Mahaffey,<sup>6</sup> b. Nov. 17, 1870, m. 1889 to William Edwards, of Barnhill, O. They have eight children, two daughters are married and live at Barnhill, Ohio.

**1502** <sup>3</sup>John Gilmore E. Mahaffey,<sup>6</sup> b. Oct. 28, 1875; only four days of age when his mother died; was taken and reared by Rev. and Mrs. Philip Gutensohn, Moravians. He married Oct. 24, 1899, Emma Louise Schwarzrack, and live in Waseca, Minesota. To them were born four children:

**1591** <sup>1</sup>Ella Louise Mahaffey,<sup>7</sup> b. 1902.

**1592** <sup>2</sup>Arnold Gilmore Mahaffey,<sup>7</sup> b. 1909.

**1593** <sup>3</sup>Jerome Charles Mahaffey,<sup>7</sup> b. 1911.

**1594** <sup>4</sup>Florence May Mahaffey,<sup>7</sup> b. 1913.

(By first marriage.)

**1503** <sup>4</sup>Lewis Emmet Mahaffey,<sup>6</sup> b. Dec. 12, 1878, m. Oct. 3, 1903, to Sallie B. Holder, of Ravendor Springs, Ark., who was born Feb. 17, 1885. To them were born two children:

**1595** <sup>1</sup>Kermit O. Mahaffey,<sup>7</sup> b. 1905.

**1596** <sup>2</sup>Velma B. Mahaffey,<sup>7</sup> b. 1908.

Lewis Emmet married the second time, March 13,

1913, Bertha Ramsey, born April 1, 1892, at Thayer, Mo. They have one child:

- 1597 <sup>1</sup>Juanita E. Mahaffey,<sup>7</sup> b. 1914. They live on their farm at Yadkin, Ark.

- 1457 <sup>7</sup>ELIZABETH ANN MAHAFFEY,<sup>5</sup> (William,<sup>4</sup> Alexander,<sup>3</sup> ———, <sup>2</sup> ——— Mahaffey.<sup>1</sup>)

Elizabeth Ann Mahaffey, seventh child of William and Harriet Ourant Mahaffey, was born July 25, 1846, married Alpheus Roberts, of Harrison county, Ohio.

Was married again to George M. Orr, in 1880. She died Jan. 1, 1912, and her husband, March 4, 1912; children as follows:

- 1504 <sup>1</sup>George Grim Roberts,<sup>6</sup> b. Jan. 10, 1873, m. ——— Boals. They have four children, and live at Tracy, Ohio, who are:  
 1505 <sup>2</sup>William Roberts,<sup>6</sup> residing at Utica, Minn.  
 1506 <sup>3</sup>Bert Roberts,<sup>6</sup> residence unknown.  
 1507 <sup>4</sup>Stanley Orr,<sup>6</sup> b. Sept. 6, 1881, d. Nov. 12, 1884.  
 1508 <sup>5</sup>Elmer R. Orr,<sup>6</sup> b. March 5, 1883, d. Aug. 11, 1888.  
 1509 <sup>6</sup>Julia Virginia Orr,<sup>6</sup> b. Jan. 17, 1889, m. Feb. 14, 1912, to Frank Navney.

- 1483 <sup>1</sup>SARAH MARGARET MAHAFFEY,<sup>6</sup> (Alex.,<sup>5</sup> William,<sup>4</sup> Alexander,<sup>3</sup> ———, <sup>2</sup> ——— Mahaffey.<sup>1</sup>)

Sarah Margaret Mahaffey, eldest child of Alexander and Isabel Kennedy Mahaffey, was born Sept. 30, 1861, in Harrison county, Ohio. Was a member of the Christian Union Church, but later joined the M. E. Church. She married Nov. 9, 1881, John E. Burroway, who was born March 15, 1861. She was a gentle, sweet spirited woman, and a friend and neighbor indeed. She died March 14, 1907. They were the parents of six children:

- 1531 <sup>1</sup>Charles Burroway,<sup>7</sup> b. 1882, enlisted in United States Navy six years ago. Has been on active duty in Cuba, the Philippines and has made two trips to China.  
 1532 <sup>2</sup>Clyde Alexander Burroway,<sup>7</sup> b. 1884, is employed in P. R. R. shops at Dennison, Ohio; is married and has four daughters.  
 1533 <sup>3</sup>Elva Bell Burroway,<sup>7</sup> b. 1886, m. A. J. Reidenbach, and born to them three children.

- 1529 <sup>4</sup>Alma Bessie Burroway,<sup>7</sup> b. 1891, m. Joseph F. Huebner, and they have two children.
- 1534 <sup>5</sup>Lloyd Verne Burroway,<sup>7</sup> b. 1893, has been in the U. S. Army for two years; belongs to Co. 19, C. A. C., located at Fort Caswell, N. C.
- 1535 <sup>6</sup>John Frederick Burroway,<sup>7</sup> b. 1895, enlisted in Troop G, 12th Cav., U. S. A., and located at Fort Robinson, Neb.

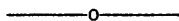

### Sixth, Seventh and Eighth Generations

- 1484 <sup>2</sup>JOHN CYRUS MAHAFFEY,<sup>6</sup> (Alex,<sup>5</sup> William,<sup>4</sup> Alexander,<sup>3</sup> ———, <sup>2</sup> ——— Mahaffey.<sup>1</sup>)

John Cyrus Mahaffey, eldest son of Alexander and Isabel Kennedy Mahaffey, was born in Harrison county, Ohio, October 18, 1862; married in 1883 to Joicy Hannah Haver, who was born Dec. 15, 1864. He was a bridge carpenter and worked for the B. & O. R. R. for eight years. They now reside at Ulrichsville, Ohio, on a farm and are members of the M. E. Church, and for over two years four of their children—Carrie, Lena, John, Jr., and Mary have attended Sabbath-school without missing a single Sunday.

John C. and J. Hannah Haver Mahaffey had born to them nine children:

- 1536 <sup>1</sup>Pearl Blanche Mahaffey,<sup>7</sup> b. July 27, 1886.
- 1537 <sup>2</sup>Carrie Annabel Mahaffey,<sup>7</sup> b. Dec. 15, 1888.
- 1538 <sup>3</sup>Twin boys—born dead.
- 1539 <sup>4</sup>William Alexander Mahaffey,<sup>7</sup> b. July 28, 1891, d. an infant.
- 1540 <sup>5</sup>Huldah Edith Mahaffey,<sup>7</sup> b. Nov. 5, 1892, was married Jan. 31, 1913 to Millard Fillmore Calderwood, Jr., a boiler maker in the P. R. R. shops at Dennison, O. They have one daughter:
- 1599 <sup>1</sup>Virginia Dale Calderwood,<sup>8</sup> b. Nov. 1, 1913.
- 1541 <sup>6</sup>Lena Joicy Mahaffey,<sup>7</sup> b. Nov. 29, 1894.
- 1542 <sup>7</sup>Lenelta Ada Mahaffey,<sup>7</sup> b. Aug. 1, 1898; d. March 31, 1900.
- 1543 <sup>8</sup>John Roosevelt Mahaffey,<sup>7</sup> b. July 31, 1902.
- 1544 <sup>9</sup>Mary Alice Mahaffey,<sup>7</sup> b. Oct. 16, 1904.

- 1485** <sup>3</sup>WILLIAM JASPER MAHAFFEY,<sup>6</sup> (Alex,<sup>5</sup> William,<sup>4</sup> Alexander,<sup>3</sup> ———,<sup>2</sup> ———.<sup>1</sup>)

William Jasper Mahaffey, third child of Alexander and Isabel Kennedy Mahaffey, was born in Harrison county, Ohio, Jan. 22, 1864; married Aug. 9, 1891 to Susie McMillen, who was born Feb. 16, 1873.

They live on their farm near the old historical town of Guadenhutton (meaning, tents of grace) where were burned ninety Christian Indians on the banks of Tuscarawas river. To them were born nine children:

- 1545** <sup>1</sup>Cora Mahaffey,<sup>7</sup> b. May 8, 1892; m. Harvey S. Edwards, March 12, 1912. They had a son born Feb., 1913.
- 1546** <sup>2</sup>Edna Eva Mahaffey,<sup>7</sup> b. Nov. 23, 1893.
- 1547** <sup>3</sup>Viola Mahaffey,<sup>7</sup> b. March 8, 1896.
- 1548** <sup>4</sup>Isabel Mahaffey,<sup>7</sup> b. Dec. 5, 1898.
- 1549** <sup>5</sup>Harriet Mahaffey,<sup>7</sup> b. May 25, 1901.
- 1550** <sup>6</sup>James Walter Mahaffey,<sup>7</sup> b. June 17, 1903.
- 1551** <sup>7</sup>Herrick Mahaffey,<sup>7</sup> b. Feb. 17, 1907, d. an infant.
- 1552** <sup>8</sup>Hermion Mahaffey,<sup>7</sup> b. Sept. 4, 1908.
- 1553** <sup>9</sup>Charles Mathew Mahaffey,<sup>7</sup> b. Aug. 2, 1912.

- 1487** <sup>5</sup>DAVID WASHINGTON MAHAFFEY,<sup>6</sup> (Alex,<sup>5</sup> William,<sup>4</sup> Alexander,<sup>3</sup> ———,<sup>2</sup> ———.<sup>1</sup>)

David Washington Mahaffey, fifth child of Alexander and Isabel Kennedy Mahaffey, was born April 27, 1866. When quite young his mother was very ill with typhoid fever. The paternal grandparents came and took the baby home and kept him until his mother recovered. They brought the baby back and returned home, but the next day came for him, as they became so attached to him that they could not live without him. The parents consented and the grandparents kept and reared him.

In 1884 he went with his uncle, John E. Mahaffey, to Pawnee county, Kansas, but a year later returned to Ohio. He married September 1, 1887, Olive Janet Huston, who was born Jan. 8, 1864. They live on a farm in Tuscarawas county, Ohio. Six children blessed this marriage:

- 1554 <sup>1</sup>Sarah Mabel Mahaffey,<sup>7</sup> b. May 21, 1888.  
 1555 <sup>2</sup>Mahala Olive Mahaffey,<sup>7</sup> b. Feb. 2, 1890, m. Frederick W. Petry, May 27, 1909. They have two children:  
     1600 <sup>1</sup>Frederick Davis Petry,<sup>8</sup> b. May 14, 1910.  
     1601 <sup>2</sup>Francis Olive Petry,<sup>8</sup> b. March 21, 1913.  
 1556 <sup>3</sup>Mary May Mahaffey,<sup>7</sup> b. Feb. 6, 1892.  
 1556a <sup>4</sup>Mildred Elanore Mahaffey,<sup>7</sup> b. May 4, 1895, m. Frank E. Enos, May 18, 1913.  
 1557 <sup>5</sup>David Washington, Jr.,<sup>7</sup> b. Aug. 14, 1899, infant, deceased.  
 1558 <sup>6</sup>Marvel Irena Mahaffey,<sup>7</sup> b. Aug. 3, 1901.

- 1489 <sup>7</sup>ADA ESTELLE MAHAFFEY,<sup>6</sup> (Alex,<sup>5</sup> William,<sup>4</sup> Alexander,<sup>3</sup> ———, <sup>2</sup> ——— Mahaffey.<sup>1</sup>)

Ada Estelle Mahaffey, third daughter of Alexander and Isabel Kennedy Mahaffey, was born Jan. 13, 1871, married Charles C. Arnold, 23rd day of Jan., 1892, who was born July 1, 1870, the ceremony being performed by the Rev. I. C. Paugh, of Kennedy M. E. church. They live in Tuscarawas county, O., and have five children:

- 1559 <sup>1</sup>Ethel May Arnold,<sup>7</sup> b. 1892.  
 1560 <sup>2</sup>Goldie Opal Arnold,<sup>7</sup> b. 1894.  
 1561 <sup>3</sup>John Walter Arnold,<sup>7</sup> b. 1896.  
 1562 <sup>4</sup>Ina Pearl Arnold,<sup>7</sup> b. 1900.  
 1563 <sup>5</sup>Herbert Charles Arnold,<sup>7</sup> b. 1906.

- 1490 <sup>8</sup>JAMES MATHEW MAHAFFEY,<sup>6</sup> (Alex,<sup>5</sup> William,<sup>4</sup> Alexander,<sup>3</sup> ———, <sup>2</sup> ——— Mahaffey.<sup>1</sup>)

James M. Mahaffey, eighth child of Alexander and Isabel Kennedy Mahaffey, was born May 27, 1872; married Dec. 17, 1902, Hettie G. Henry, who was born July 14, 1875.

They are members of the Christian Church, and live in Dennison, Ohio, where James is employed by the P. R. R. They have two children:

- 1564 <sup>1</sup>Herbert Stanton Mahaffey,<sup>7</sup> b. 1908.  
 1565 <sup>2</sup>James Edward Mahaffey,<sup>7</sup> b. 1911.



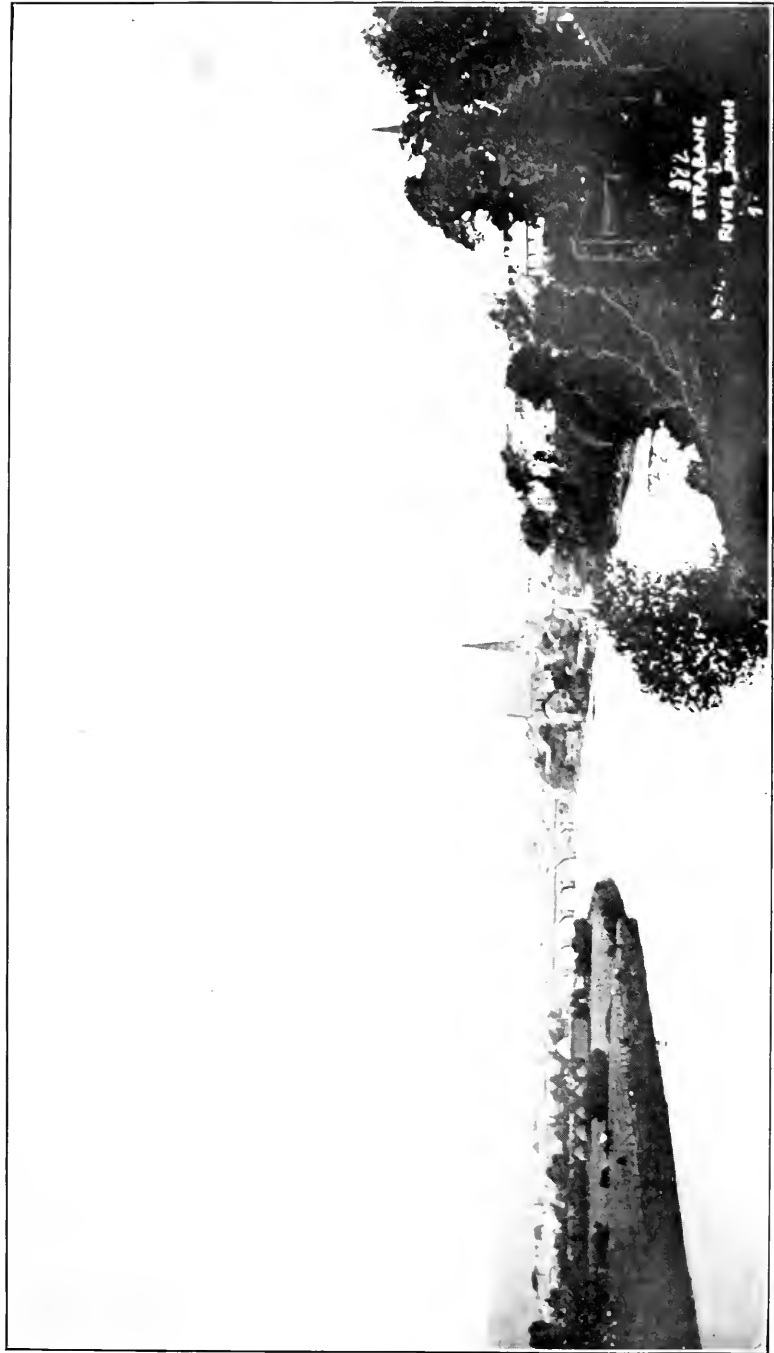

SPAMONT ON THE RIVER MOURNE

SPAMONT ON THE RIVER MOURNE (To left of picture)

Home of James and Susan O'Neil Mahaffy and birthplace of James B. Mahaffy.



No. 1615. JAMES B. MAHAFFY, (Baltimore, Md.)



No. 1615. MARGARET DINSMORE MAHAFFY, WIFE OF JAMES B., LATE OF BALT., MD., TO LEFT,  
AND MISS LYNCH TO RIGHT



No. 1626. HARRIET V. MAHAFFY, (Baltimore, Md.)



Nos. 1622, 1623. MARGARET AND LAURA  
(Children of James B. Mahaffy, Baltimore, Md.)



No. 1618. SUSAN M. MAHAFFY, (Phila., Pa.)



No. 1634. RONALD B. MAHAFFY, (Baltimore, Md.)



No. 1431. WILLIAM MAHAFFEY AND FAMILY, of Mt. Vernon, Ohio.

Standing, from left to right: Charles Milton, Gilman Osborn, Joseph Fremont, William Elmore, Edwin C., Hugh Lawrence. Sitting, left to right: Mary Mahaffey, Mrs. William Mahaffey and William Mahaffey.



No. 1735. MR. JOHN GEORGE MAHAFFEY AND FAMILY  
Youngville, Baltimore, B. East, Md.

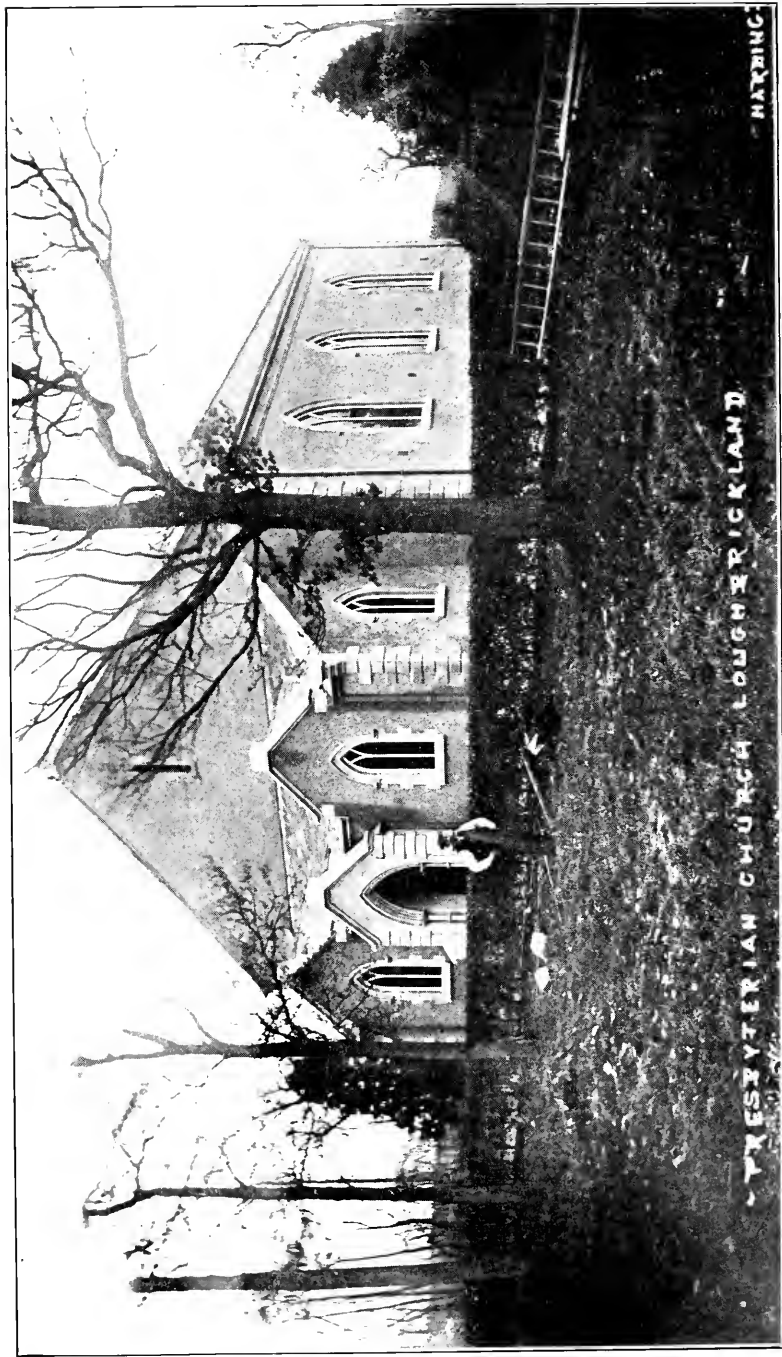

THE CHURCH OF THE FOREFATHERS OF JOHN MAHAFFEY, (Pittsburgh).  
At Longbridge, Ireland.



- 1491** <sup>9</sup>OBADIAH RICHARD MAHAFFEY,<sup>6</sup> (Alex.<sup>5</sup> William,<sup>4</sup> Alexander,<sup>3</sup> ———,<sup>2</sup> ———.<sup>1</sup>)

Obadiah Richard Mahaffey, youngest child of Alexander and Isabel Kennedy Mahaffey, was born in Tuscarawas county, Ohio, Sept. 22, 1873. After he grew to manhood he tried several businesses, but finally came back to the farm.

On Sept. 29, 1901, he married Harriet Ellen Edwards, who was born July 7, 1882. To them have been born three children:

- 1566** <sup>1</sup>Bessie Virda Mahaffey,<sup>7</sup> b. Aug. 25, 1903.  
**1567** <sup>2</sup>Beulah Angelina Mahaffey,<sup>7</sup> b. Sept. 20, 1910.  
**1568** <sup>3</sup>Obediah Ralph Mahaffey,<sup>7</sup> b. Jan. 6, 1913.

- 1496** <sup>5</sup>WILLIAM FRANKLIN MAHAFFEY,<sup>6</sup> (James H.,<sup>5</sup> William,<sup>4</sup> Alexander,<sup>3</sup> ———,<sup>2</sup> ——— Mahaffey.<sup>1</sup>)

William Franklin, fifth child of James H. and Susan Kliver Mahaffey, was born May 26, 1867; married Dec. 24, 1885, to Evaline Wilson, who was born June 3, 1861.

They are members of the Baptist Church and live near Caledonia, O. William Franklin weighs about 260 pounds. To them were born five children:

- 1577** <sup>1</sup>James Richard Mahaffey,<sup>7</sup> b. July 16, 1887, d. Aug. 12, 1888.  
**1578** <sup>2</sup>Lester Mahaffey,<sup>7</sup> b. May 11, 1890, m. 1909, Ozella Chuff, b. July 2, 1891. They have three children:  
**1602** <sup>1</sup>Mabel Mahaffey,<sup>8</sup> b. 1909.  
**1603** <sup>2</sup>Stella May Mahaffey,<sup>8</sup> b. 1910.  
**1604** <sup>3</sup>Clarena Elone Mahaffey,<sup>8</sup> b. 1912.  
 (They live near Caledonia, Ohio.)  
**1579** <sup>3</sup>George Clifford Mahaffey,<sup>7</sup> b. May 1, 1893.  
**1580** <sup>4</sup>Perce Mahaffey,<sup>7</sup> b. April 30, 1885.  
**1581** <sup>5</sup>Mary Etta Mahaffey,<sup>7</sup> b. July 22, 1898.

#### CONCLUSION.

We bid you welcome, dear "Buckeye Clan,"  
 For truly you have crossed a span  
 Of years. Before settling in a State,  
 From "our Washington" you did migrate  
 To become a "Buckeye," yet we claim  
 M. D.—10

Clan kinship with the Mahaffey name—  
Matters not if in some distant land—  
Sure you belong to this "Irish" band.  
Beside you know with us you have met  
In our reunions; you'll not regret  
You came. Come again, 'tis glorious fun—  
Good "Buckeye Clan" from county Washington.  
*M. E. M. C.*

## INTRODUCTION TO PART No. 2

---

**1605** Mahaffeys in Ireland, and 19th Century Emigrants to America.

The literature of Ireland is filled with great collections of genealogies, some compiled before the time of St. Patrick, and continued until seventeenth century.

These genealogies were checked every few years by the great convention Lara. After this ceased the Aenachs, or Fairs, continued, at which time the genealogies of the chiefs were rehearsed.

The Irish chieftain families meet in certain historical and semi-historical personages who lived several centuries before, or after Christ. But not content to going back to these founders the old genealogists strove to make the nobility of one family.

They went on to the legendary Miled, his sons and uncle; Miled is supposed to be the leader of the first Gaels who entered Ireland. Three of his sons were Eremon, Ir and Eber, and his Uncle Ith. From these men are derived the great groups Eremonian, Irian, Eberian and Ithian families.

The Emeronian families are the largest group and meet in the Arch King Eochaidh, who died about 379. From another son of Eochaidh, the archking Nial of the Nine Tostages, come the Northern Hy-Neils, or O'Neils, of Ulster, of whom there are three families; those of Dungannon in Tyrone, Fews of Armagh, and Clanneboy in Antrim. Another son of Nial was Eoghan, who gave the name of Tyrone, Tir Eoghan, the Land of Eoghan.

When Brian was archking he obliged the chiefs of the Clans to take the name of some ancestor as a family name. If he took his father's name he used the prefix Mac, meaning son of, if of a more remote ancestor they used O, which means grandson, or descendant of. Brian was Archking in 1002 (note this is copied from printed matter sent by Miss M. G. Mahaffey, of Baltimore, Md., who is a descendant of Susan O'Neil, of Dungannon, Ireland.)

The fact that the Mahaffey's adopted a coat of arms as early

as the 11th century goes to prove that they are of ancient lineage. We, however, do not know whether this was in Scotland or Ireland.

We have from good authority that they have been buried in Clonleigh Cemetery, in Ireland, from time immemorial (a long time), which would suggest that they might have been in Ireland even earlier than the 11th century.

The strong impression is that they are of Scotch descent, although there is a legend to the effect that one "Bau Haffet" came over with William III. in 1688, making, if that were true, a strain of Dutch blood. In certain families this would be received with scorn, because all these years they have prided themselves on that Scotch-Irish blood. However drop the Bau, and substitute Mac, and we have Mac Haffet, which could easily be corrupted in McHaffet, McHaffy, or Mahaffey.

Be that as it may we will not strain our imaginations to that extent, but rest on the conviction that we are Scotch-Irish. They could have migrated from Scotland at any time, but it is likely that at the time of the Ulster Plantation, 1609-1612, they have found sufficient reason, especially among the poorer, or ambitious ones, for settling in Ireland. Those of the extreme north were doubtless among this number, and were the ancestors who are buried at Clonleigh, and took part in the defense of Londenberry when beseiged by King James in 1688, as one of them died in sight of "home ten miles from Londenberry."

We also have record of them at Lifford, in Donegal, at Strabane, just across the river, in Tyrone; in Lurgan, Cavan and Down, also Dublin and Belfast. From family traditions, inherent traits, family names, and certain striking resemblances one can almost with certainty select the place of origin. The members of the Clan are welcome to their choice, except where it is already proven, as in the case with the nineteenth century emigrants to this country and those now living in Ireland.

## THE BALTIMORE MAHAFFYS

---

**1606** CHARLES MAHAFFY and family came to America in 1848 from Tyrone, Ireland.

**1607** <sup>1</sup>JAMES MAHAFFY.<sup>1</sup> (Spells name without the e.)

James Mahaffy, of Strabane, Tyrone, Ireland, married Susan O'Neil, direct descendant of Hugh O'Neil of Dungannon, of Dungannon, Province of Ulster (see introduction). To them were born seven children:

**1608** <sup>1</sup>Margaret Mahaffy,<sup>2</sup> b. 1801, m. 1861, Daniel Winters. They had one child:

**1614a** <sup>1</sup>James Winters,<sup>3</sup> d. unmarried, 1885, in Philadelphia, Pa.

**1609** <sup>2</sup>James Mahaffy,<sup>2</sup> b. 1803, d. 1866, unmarried, in Philadelphia, Pa.

**1610** <sup>3</sup>Susan Mahaffy<sup>2</sup>, b. 1806, d. 1887, in Philadelphia, Pa.

**1611** <sup>4</sup>Charles Mahaffy.<sup>2</sup>

**1612** <sup>5</sup>Grace Mahaffy<sup>2</sup> d. 1884, m. John McSorley, of Castlederg, Ireland; born to them one child:

**1619** <sup>1</sup>Elizabeth McSorley,<sup>3</sup> d. 1906, in Philadelphia, Pa.

**1613** <sup>6</sup>John Mahaffy,<sup>2</sup> m. Margaret McPhilony, sister of Nancy; he died in 1892.

**1614** <sup>7</sup>Elizabeth Mahaffy,<sup>2</sup> d. 1896, in Philadelphia, Pa.

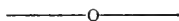

## Second Generation

---

**1611** <sup>4</sup>CHARLES MAHAFFY,<sup>2</sup> (James Mahaffy.<sup>1</sup>)

Charles Mahaffy, fourth child of James and Susan O'Neil Mahaffy, was born in Ireland, about 1807. He married Nancy McPhilony, of Castlederg, Ireland, about 1835 or '36. They lived at S. E. corner, 12th and Ellsworth Sts., Philadelphia.

Nancy died in 1887, and Charles in 1890. He was a retired tailor. To this union was born four:

**1615** <sup>1</sup>JAMES B. MAHAFFEY,<sup>3</sup> (Charles,<sup>2</sup> James.<sup>1</sup>)

James B. Mahaffy was born at Spamont, Tyrone, Ireland, in 1837. Came with his parents to America about 1848. He married Margaret Dinsmore, in Philadelphia, Pa., in 1859, and moved to Baltimore, Md., in 1879, where he died in 1912. He was a noted lumber man and inventor. They had born to them eight children:

**1620** <sup>1</sup>Kate Laura Mahaffy,<sup>4</sup> b. 1860, d. 1863.

**1621** <sup>2</sup>Anna Mahaffy,<sup>4</sup> b. 1862, d. 1863.

**1622** <sup>3</sup>Margaret G. Mahaffy,<sup>4</sup> b. 1866.

**1623** <sup>4</sup>Laura C. Mahaffy,<sup>4</sup> b. 1868, m. James P. Cooney, of Baltimore, Md., in 1912.

**1624** <sup>5</sup>Elizabeth Mahaffey,<sup>4</sup> b. 1869, d. 1870.

**1625** <sup>6</sup>Charles P. Mahaffy,<sup>4</sup> b. 1871. U. S. Survey.

**1626** <sup>7</sup>Harriet V. Mahaffey,<sup>4</sup> b. 1874.

**1627** <sup>8</sup>Louis H. Mahaffy,<sup>4</sup> b. 1876, m. Helen Forman, of Baltimore, Md., in 1902. They have one son:

**1634** <sup>1</sup>Ronald Barton Mahaffy,<sup>5</sup> b. 1904.

**1616** <sup>2</sup>JANE MAHAFFEY,<sup>3</sup> (Charles,<sup>2</sup> James.<sup>1</sup>)

Jane Mahaffy, second child of Charles and Nancy McPhilony Mahaffy, married Edmund English, who was a Civil War veteran, Co. C, 2nd N. Y. Vol., Co. C, 7th N. Y. Vol., member Medal of Legion of Honor, a retired grocer. Died in 1912. She died in 1899 and to this union were born five children:

**1628** <sup>1</sup>Rev. F. K. English,<sup>4</sup> of Toledo, Ohio.

**1629** <sup>2</sup>Anna Estelle English,<sup>4</sup> teacher in Vail School, Philadelphia, Pa.

**1630** <sup>3</sup>Agnes Hortence English,<sup>4</sup> d. 1897.

**1631** <sup>4</sup>Edward English,<sup>4</sup> (deceased.)

**1632** <sup>5</sup>Mary Elizabeth English,<sup>4</sup> teacher in George Washington School, Philadelphia, Pa.

**1617** <sup>3</sup>ELIZABETH MAHAFFEY,<sup>3</sup> (Charles,<sup>2</sup> James.<sup>1</sup>)

Elizabeth Mahaffy, third child of Charles and Nancy McPhilony Mahaffy, and first wife of the above Edmund English, died in 1868; they had one child:

**1633** <sup>1</sup>Sue English,<sup>4</sup> d. 1868.

**1618** \*SUSAN MAHAFFY,<sup>3</sup> (Charles,<sup>2</sup> James Mahaffy.<sup>1</sup>)

Susan Mahaffy, youngest daughter of Charles and Nancy McPhilony Mahaffy, unmarried and lives at 5816 Washington Ave., Philadelphia, Pa.

## CONCLUSION.

To our Southern Clan we extend a hand,  
Bid you welcome ; and may you feel  
Much interest you have added to our band ;  
'Twill prove to all a common weal.

*M. E. M. C.*

## JAMES MAHAFFEY, OF NORTH SIDE PITTSBURGH

Family came to America in 1850, from Donegal, Ireland.

---

**1635** <sup>1</sup>James Mahaffey,<sup>1</sup> native of Ireland, had two sons:

**1636** <sup>1</sup>John Mahaffey,<sup>2</sup> who lived at Drumore, Ireland.

**1637** <sup>2</sup>James Mahaffey,<sup>2</sup> married Margaret McClure; they lived at Masshill, Parrish of Lifford, Donegal county, Ireland, and to them were born four sons:

**1638** <sup>1</sup>William Mahaffey,<sup>3</sup> had a large family of daughters, emigrated to Boston in the early forties.

**1639** <sup>2</sup>Edward Mahaffey,<sup>3</sup> had three sons and three daughters:

**1642** <sup>1</sup>James Mahaffey.<sup>4</sup>

**1643** <sup>2</sup>Robert Mahaffey.<sup>4</sup>

**1644** <sup>3</sup>William Mahaffey.<sup>4</sup>

**1645** <sup>4</sup>Martha Mahaffey.<sup>4</sup>

**1646** <sup>5</sup>Isabella Mahaffey.<sup>4</sup>

**1647** <sup>6</sup>Eliza Ann Mahaffey.<sup>4</sup>

**1642** <sup>1</sup>James Mahaffey,<sup>4</sup> son of Edward Mahaffey,<sup>3</sup> had five sons and one daughter.

**1656** <sup>1</sup>Edward Mahaffey.<sup>5</sup>

**1657** <sup>2</sup>Cunningham A. Mahaffey.<sup>5</sup>

**1658** <sup>3</sup>Hugh Mahaffey.<sup>5</sup>

**1659** <sup>4</sup>Thomas Mahaffey.<sup>5</sup>

**1660** <sup>5</sup>Alexander Mahaffey.<sup>5</sup>

**1661** <sup>6</sup>Daughter, married Wilson.

This family still live in Ireland; James is dead.

**1640** <sup>3</sup>Robert Mahaffey,<sup>3</sup> (a bachelor, deceased).

**1641** <sup>4</sup>James Mahaffey,<sup>3</sup> b. 1800, m. Margaret Galbraith.

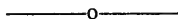

### Third Generation

---

**1641** <sup>4</sup>JAMES MAHAFFEY,<sup>3</sup> (James,<sup>2</sup> James.<sup>1</sup>)

James Mahaffey, fourth son of James and Margaret McClure Mahaffey, was born in 1800, married Margaret Galbraith,



who was born in 1799. They emigrated from Masshill, Parrish of Lifford, Donegal county, Ireland, in 1850; settled in Butler county, Pa., on a farm. He later sold the farm and moved to Allegheny, now North Side Pittsburgh. He died in 1855 and his wife in 1872. Eight children were born to these parents:

**1648** <sup>1</sup>Isabella Anne Mahaffey,<sup>4</sup> m. Daniel Reed, and had three children:

**1662** <sup>1</sup>James Mahaffey Reed.<sup>5</sup>

**1663** <sup>2</sup>Mary Reed,<sup>5</sup> m. Truckton Magaw; they had two children:

**1677** <sup>1</sup>Harry Denny Magaw.<sup>6</sup>

**1678** <sup>2</sup>Sophia Magaw.<sup>6</sup>

**1664** <sup>3</sup>William Reed.<sup>5</sup>

**1649** <sup>2</sup>Margaret McClure Mahaffey,<sup>4</sup> m. James Patterson, has eight children and several grand children.

**1650** <sup>3</sup>James Mahaffey.<sup>4</sup>

**1651** <sup>4</sup>Robert Mahaffey,<sup>4</sup> was killed at battle of Antietam.

**1652** <sup>5</sup>William John Mahaffey,<sup>4</sup> killed in seven days' fight before Richmond; three brothers enlisted in Co. C., 9th Pa. Reserves.

**1653** <sup>6</sup>Galbraith Mahaffey,<sup>4</sup> served to end of war, m. Nancy Duncan. They had several children; we mention:

**1674** <sup>1</sup>William Bright Mahaffey.<sup>5</sup>

**1675** <sup>2</sup>David Blye Mahaffey.<sup>5</sup>

**1676** <sup>3</sup>George Clifford Mahaffey.<sup>5</sup>

(Galbraith Mahaffey died from diseases contracted in war.)

**1654** <sup>7</sup>Mary Mahaffey,<sup>4</sup> m. Samuel Duncan, d. 1862; had three children.

**1655** <sup>8</sup>George Mahaffey,<sup>4</sup> enlisted in a calvary company in ninety days' service—when mustered out went to military school in Philadelphia, Pa.; passed for lieutenant of the first class; received a U. S. commission and was assigned to the 22nd Regt., U. S. Colored troops. He served until the end of the war. He was at one time Provost Marshall at Appalachicola, Fla. He went south after the war and has never been heard from since.

### Fourth Generation

---

**1650** <sup>3</sup>JAMES MAHAFFEY,<sup>4</sup> (James,<sup>3</sup> James,<sup>2</sup> James.<sup>1</sup>)

James Mahaffey, third child of James and Margaret Galbraith Mahaffey, was born in 1831, married Sept. 18, 1855, to Jane Patterson, who was born Oct. 4, 1835. He died in 1913. James Mahaffey was a retired banker, and much beloved by all who knew him. To him the "Mahaffey Clan" owe many interesting details as to the "Irish Mahaffeys." He took great interest in the reunions, and always regretted he was unable to attend.

He was an invalid for some time before his death. In a letter written in 1911 he positively states that he believed himself to be a relative of the Mahaffeys who settled on the Susquehanna. He had heard his father and his great Uncle "Jack" discuss this matter. Uncle "Jack" lived at Drumore Parrish of Lifford, county Donegal, Ireland, weighed about 250 pounds, was very red in the face. He had a son Minion, who was the tallest man in the parrish. In 1897 there was a grandson Minion, living on the old homestead.

He also wrote, "Tradition has it that some of our ancestors were defenders of the city of Londonderry, when besieged by King James in 1688; some were killed, some were starved to death, and one died from exhaustion in sight of home." "A sampler worked in different colored silk hung over the mantel-piece in my boyhood home. The inscription was, "Our Faith and Our Fireside;" "No Surrender, Meg 1688." The word "Meg" is an abbreviation of roaring Meg, a cannon that was mounted on the walls of the city of Londonderry, and made a terrific noise, which struck terror to the heart of King James and his followers. The early Mahaffeys were Episcopalians, with a few Presbyterians. They have been buried in the old cemetery at Clonleigh from time immemorial."

He further states that his father had the family tree neatly written out on a sheet of parchment. (This record was obtained by him in a law suit he had in regard to a piece of freehold property), and was written back to 1688, and was lost in the move to

this country. James and Jane Patterson Mahaffey were the parents of nine children :

- 1665 <sup>1</sup>Eliza Emma Mahaffey,<sup>5</sup> m. Dr. John Graham, in 1880. They have three children :
- 1679 <sup>1</sup>Jane Graham,<sup>6</sup> m. George B. Howell, 1906 and born to them two children :
- 1688 <sup>1</sup>Jane Howell.<sup>7</sup>
- 1689 <sup>2</sup>George Bethel Howell.<sup>7</sup>
- 1680 <sup>2</sup>Rhea Williams Graham.<sup>6</sup>
- 1681 <sup>3</sup>Ashley Chalfant Graham.<sup>6</sup>
- 1666 <sup>2</sup>Anna Margaret Mahaffey,<sup>6</sup> m. Dr. J. R. J. Milligan, in 1890. They had two children born to them :
- 1682 <sup>1</sup>Jane Anita Milligan.<sup>6</sup>
- 1683 <sup>2</sup>Margaret Elanor Milligan.<sup>6</sup>
- 1667 <sup>3</sup>Jane Adams Mahaffey,<sup>5</sup> m. William Maxwell Boggs, in 1891. They are parents of two :
- 1684 <sup>1</sup>James Boggs.<sup>6</sup>
- 1685 <sup>2</sup>Maxwell Boggs.<sup>6</sup>
- 1668 <sup>4</sup>Sarah Wyle Mahaffey.<sup>5</sup>
- 1669 <sup>5</sup>James Reunick Mahaffey,<sup>5</sup> m. Eugenie Thornton, in 1903. They have two children :
- 1686 <sup>1</sup>Ashley Chalfant Mahaffey.<sup>6</sup>
- 1687 <sup>2</sup>James Mahaffey.<sup>6</sup>
- 1670 <sup>6</sup>Mary McAuley Mahaffey,<sup>5</sup> m. W. S. Graham, Oct. 4, 1906.
- 1671 <sup>7</sup>Ashley Chalfant Mahaffey,<sup>5</sup> d. 1901.
- 1672 <sup>8</sup>Robert Henry Mahaffey,<sup>5</sup> d. Oct. 7, 1911.
- 1673 <sup>9</sup>John Galbraith Mahaffey,<sup>5</sup> (died in infancy.)

#### CONCLUSION.

We have heard from many of our Clan ;  
 Much different, too, their stories ran,  
 Each in their class ; we prize them all,  
 Responding to our earnest call  
 For data. In which to fill our book—  
 It, we secured, by hook or crook.  
 Our "Pittsburgh Clan" have helped us fine,  
 In running out this "Irish" line.  
 I know you'll all enjoy their part,  
 Displaying a true "Irish" heart.

## AN "IRISH" AMERICAN CHAPTER

---

**1690** An "Irish" American Chapter. American representatives of this family emigrated to this country about 1881.

The settlement of Mehaffey's in West Down, Ireland, was begun about the beginning of the 17th century. Possibly one of the clan came from Scotland during the Ulster Plantation, and settled here under grants, at, or about the same time as the others settled in Donegal and Antrim counties.

This wing of the Clan spelling their name "Mehaffey." There were three known grandsons, or great-grandsons of the first founder, and they all died between the years 1830 and 1880, namely:

**1691** <sup>1</sup>Joseph Mehaffey.<sup>3</sup>

**1692** <sup>2</sup>John Mehaffey.<sup>3</sup>

**1693** <sup>3</sup>William Mehaffey.<sup>4</sup>

There is also mention made of two unknown brothers of this family, there having been five brothers in all. Many daughters were among the descendants, and have intermarried so that many of the present generation can claim lineage to the first Mehaffey settler. This settlement was made at Loughbrickland, (see illustration in book) county Down, 24 miles south of the city of Belfast, and three miles from the market and banking town of Banbridge. It was at this village where King William III. encamped with his troops on the way to the Boyne, June 20th, 1690.

It was near here where the battle of "Dolly's Brae," was fought July 12th, 1849, against the rebels.

There are many of the ancient landmarks to be found in this district. There remains a monument of three large, long, almost square stones, in the town of "Greenan," supposed to be from the Danes time of conquest, and known as the three sisters of "Greenan." Between the villages of Scarva and Gilford can be found the ruins of Tally-Ho-Castle, built by the Danes in the 11th century.

The Ulster Plantation, frequently referred to in several pre-

vious chapters, consists of 511,465 acres of land in the province of Ulster. This land became vested in the crown owing to the forfeitures under James 1st, and was divided among English and Scotch Protestant subjects, as chose to settle there—dates, 1609-1612. The colony settled in the extreme north, chiefly in Antrim and Londonderry counties, but especially around the cities (now) Londonderry and Coleraine, receiving their charter in 1613.

History again tells us of the re-colonization between 1683 and 1690, during the reformation, when the last Stuart King, James II, was removed from the throne, and died an exile in France after suffering defeat at Derry, Aughrin, Oldbridge and the Boyne, under William III. in 1801, to settle the Irish rebellion, which began May 4, 1798, costing about 170,000 lives. It was more probable that during the reformation period (1688-90) our ancestors came from Scotland and made settlement in Ulster. The writer wishes the reader could have the pleasure of reading a "Retrospect" furnished by the author of the above data, pertaining to a recent journey made by himself to his "Fatherland." Owing to lack of space we are denied giving you the pleasure, it being well worth reading. We would suggest that all interested members of this clan secure same from our newly found relative and clansman, John Meahffey, No. 17 Florida St., Pittsburgh, Pa., and journey with him across the Isle of Shamrock, the land of sunshine and flowers:

"O! Land of sunset glories,  
Lone island of the west;  
Of all lands to thy children,  
The fairest one and best.  
Thy sons will cease to love thee,  
And for thy sake to toil—  
When clinging Shamrock ceases  
To love the Irish soil.

(Unknown writer on the Emerald Isle.)

This "Retrospect" consists of 33 closely written pages of the most interesting journey, therefore we find it impossible to take you with us upon this journey through these pages, but will introduce to you his ancestry.

**1691** <sup>1</sup>JOSEPH MAHAFFEY,<sup>3</sup> (Mehaffey,<sup>2</sup> Mehaffey.<sup>1</sup>)

Joseph Mehaffey married Mary Graham, 1843, who was born in Scarva, county Down, of Scotch ancestry. She died March 18, 1886.

Joseph Mehaffey was one of the three brothers to settle in West Down. Little is known of his early life, as records are unavailable; however, he died Jan. 1, 1863, a man about 60 years of age. To this marriage there was born an only child, a son:

**1694** <sup>1</sup>James Mahaffey,<sup>4</sup> b. 1844, m. Jane G. McFerron.

**1692** <sup>2</sup>John Mehaffey,<sup>3</sup> second son of this branch mentioned in beginning of this chapter, was born, died and buried in this settlement in county Down. Little can be learned of his life, save that he died some time after his brother Joseph, leaving no direct descendants.

**1693** <sup>3</sup>William Mehaffey,<sup>3</sup> third son, was the youngest and died about the year 1880; he married and was survived by one daughter:

**1695** <sup>1</sup>Jane Mehaffey,<sup>4</sup> m. John Taggart.

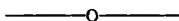

### Fourth Generation

---

**1694** <sup>1</sup>JAMES MEHAFFEY,<sup>4</sup> (Joseph,<sup>3</sup> ———,<sup>2</sup> ———.<sup>1</sup>)

James Mehaffey, only child of Joseph and Mary Graham Mehaffey, was born Aug. 26, 1844, at Drumsallagh, near the village of Loughbrickland; was married to Jane M. McFerron, Nov. 24, 1865. A family of eight children were born to them where they resided upon the old homestead, and were:

**1697** <sup>1</sup>Joseph Mehaffey,<sup>5</sup> b. Apr., 1867, emigrated to Pittsburg, Pa., in 1881; died from scarlet fever in 1882.

**1698** <sup>2</sup>Minnie Mehaffey,<sup>5</sup> b. Jan. 15, 1869, m. Geo. A. McCalmon, June 24, 1897, and born to them are:

**1718** <sup>1</sup>Albert Gaddis McCalmon,<sup>6</sup> b. Jan. 15, 1899.

- 1719 <sup>2</sup>Jane Mehaffey McCalmon,<sup>6</sup> b. July 27, 1900.  
1720 <sup>3</sup>Anna May McCalmon,<sup>6</sup> b. March 9, 1906.  
1721 <sup>4</sup>George Alexander McCalmon,<sup>6</sup> b. Feb. 5, 1909. (Mrs. McCalmon, emigrated to America, 1888.)
- 1699 <sup>3</sup>George Mehaffey,<sup>5</sup> b. Jan. 1, 1872, m. in 1894, to Georgina Panton; four children born to them, two dying in youth:  
1722 <sup>1</sup>Beulah V. H. Mehaffey,<sup>6</sup> b. Sept. 19, 1895.  
1723 <sup>2</sup>Loujean Mehaffey,<sup>6</sup> b. June 7, 1900.
- 1700 <sup>4</sup>William Mehaffey,<sup>5</sup> third son, b. in county Down, Dec. 19, 1873; emigrated to America, Jan. 30, 1890; m. Sarah Margaret Boggs, daughter of John and Mary Boggs, of Wilkinsburg, Pa., Oct. 11, 1900, the following children have been born:  
1724 <sup>1</sup>Mary Annabel Mahaffey,<sup>6</sup> b. June 20, 1903.  
1725 <sup>2</sup>James Boggs Mehaffey,<sup>6</sup> b. March 23, 1905.  
1726 <sup>3</sup>William Graham Mehaffey,<sup>6</sup> b. May 21, 1908.  
1727 <sup>4</sup>Margaret Jane Mehaffey,<sup>6</sup> b. Sept. 7, 1910.  
1728 <sup>5</sup>Robert Wilson Mehaffey,<sup>6</sup> b. Nov. 30, 1912.
- 1701 <sup>5</sup>Samuel James Mehaffey,<sup>5</sup> fourth son, was born July 5, 1876, came to Pittsburgh, Pa., in 1892, married Martha B. Johnston, of Pittsburgh, Pa., June 24, 1902. This marriage has been blessed with five children:  
1729 <sup>1</sup>Mabel Park Mehaffey,<sup>6</sup> b. July 7, 1903.  
1730 <sup>2</sup>George Wesley Mehaffey,<sup>6</sup> b. Aug. 27, 1905.  
1731 <sup>3</sup>Samuel Mehaffey,<sup>6</sup> b. Aug. 24, 1907.  
1732 <sup>4</sup>Irene W. Mehaffey,<sup>6</sup> b. March 12, 1909.  
1733 <sup>5</sup>Ethel May Mehaffey,<sup>6</sup> b. Jan. 27, 1912.
- 1702 <sup>6</sup>John Mehaffey,<sup>5</sup> fifth son, born in 1878 (a bachelor.) A young man of marked intelligence; at present auditor for P. R. R. at Pittsburgh, Pa. (Referred to as writer of "Retrospect.")
- 1703 <sup>7</sup>Sarah Maria Mehaffey,<sup>5</sup> the youngest daughter, was born Jan. 8, 1883, and is still at the old homestead in county Down.
- 1704 <sup>8</sup>Joseph Mehaffey,<sup>5</sup> the youngest child of this family, and named after the first-born, was b. June 6, 1888, came to Pittsburgh in 1905, unmarried, a local salesman in food products.

- 1695 <sup>1</sup>JANE MEHAFFEY,<sup>4</sup> (William Mehaffey,<sup>3</sup> ———,<sup>2</sup>  
———. <sup>1</sup>)

Jane Mehaffey, only child of William and ——— Mehaffey, who at present is living in the townland of Lisnagade, Parish of Aghaderg, near the village of Scarva. Jane being the only heir to the estate of her father, settled in Warrenpoint, and engaged in the hotel business; after a lapse of about ten years, gave up the business and married John Taggart, of Loughbrickland, about the year 1900, who owns a large farm adjoining this village. She sold the old farm to another James Mehaffey, a cousin of her father, a son of either John Mehaffey, or one of the unknown brothers.

- 1696 <sup>1</sup>JAMES MEHAFFEY,<sup>4</sup> (supposed to be a son of one of the unknown brothers of Joseph, William and John Mehaffey.)

James Mehaffey, supposed to be a son of one of the two unknown brothers of the mentioned Mehaffeyes, in forepart of this sketch, married Miss Mary Risk, a local and beautiful country lass; he died Aug. —, 1913. Ten children survive:

- 1705 <sup>1</sup>George Mehaffey,<sup>5</sup> of San Dimas, Calif.  
1706 <sup>2</sup>James Mehaffey,<sup>5</sup> of South Africa.  
1707 <sup>3</sup>Margaret Mehaffey,<sup>5</sup> m. William McElroy, of Banbridge, Ireland.  
1708 <sup>4</sup>William Mehaffey,<sup>5</sup> served in British Army, now of Belfast.  
1709 <sup>5</sup>Mary Jane Mehaffey,<sup>5</sup> m. Samuel Hawthorn, of Banbridge, Ireland.  
1710 <sup>6</sup>John Mehaffey,<sup>5</sup> who lives at the old homestead.  
1711 <sup>7</sup>Thomas Mehaffey,<sup>5</sup> of Sewickley, Pa.  
1712 <sup>8</sup>Elizabeth Mehaffey,<sup>5</sup> of Iowa.  
1713 <sup>9</sup>Robert Mehaffey,<sup>5</sup> of Pittsburgh, Pa.  
1714 <sup>10</sup>Joseph Mehaffey,<sup>5</sup> at the old home.

A family of Mehaffeyes were discovered in these environments who belong to the original settlers, and have not had mention made, a brother and sister:

- 1715 <sup>1</sup>Isaac Mehaffey.<sup>5</sup>  
1716 <sup>2</sup>Sallie Mehaffey,<sup>5</sup> (died in 1904, leaving no descendants.)



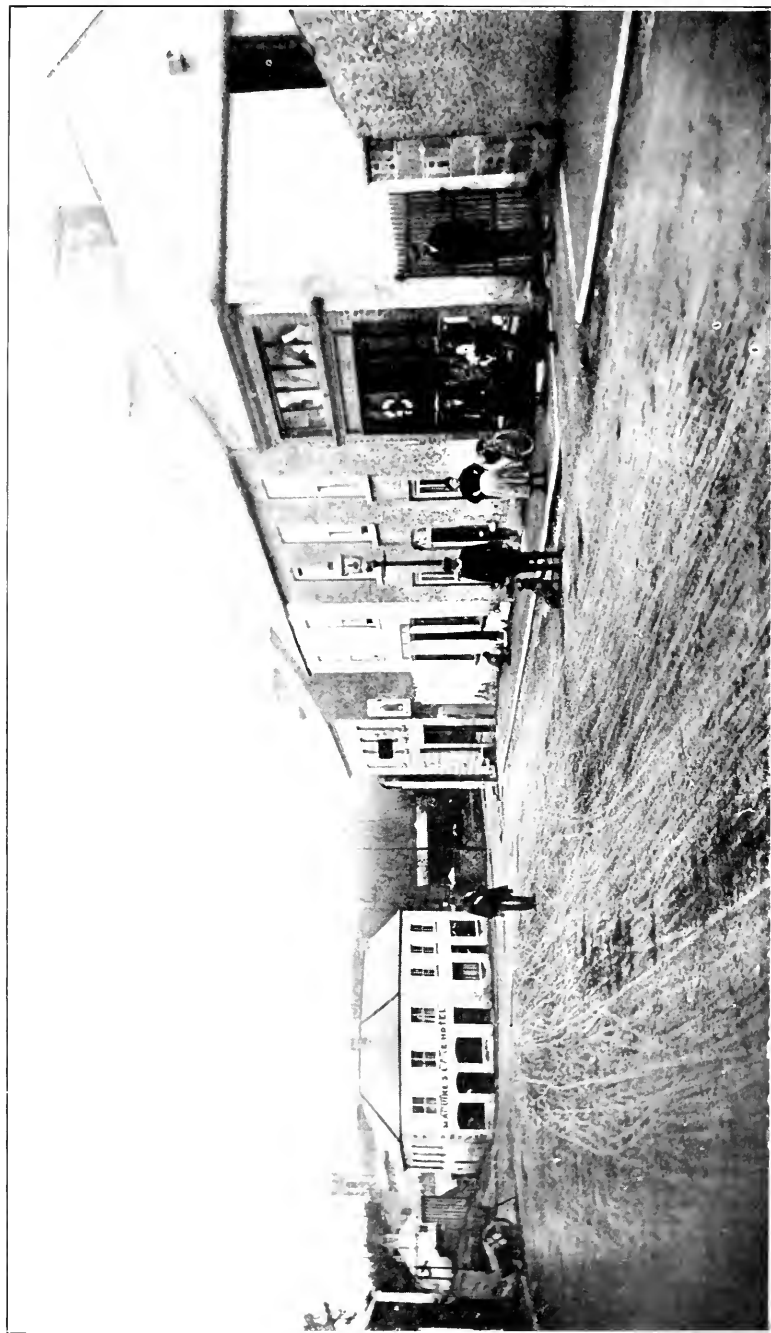

# LOUGHBRICKLAND, IRELAND

A present view of the spot where a settlement was made by the Mahaffey clan from Scotland in the sixteenth century, and where quite a number now live. The hotel at the end of the street was run by a Mahaffey. This town is nearly where the battle of "Dolly's Blag" was fought. It was also here where King William the III, encamped the night before the battle of the Boyne Water.

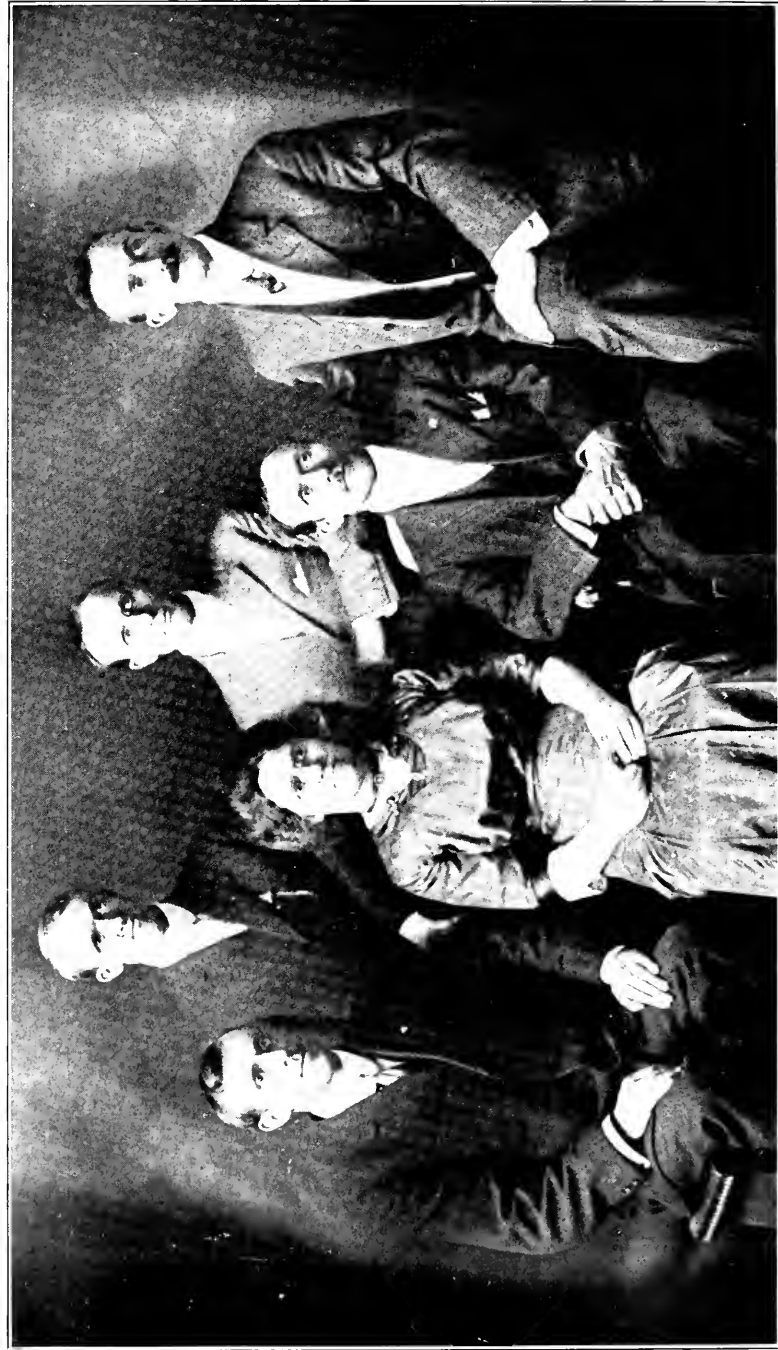

No. 1694. FAMILY GROUP OF JAMES MEHAFFEY, Pittsburgh, Pa.

Formerly of Loughbrickland, County Down, Ireland.  
Left to right standing: Joseph, William and Samuel James. Sitting left to right: John, Minnie McMahon and George.



No. 1694. JAMES MEHAFFEY AND FAMILY OF LOUGHBRICKLAND COUNTY  
DOWN, IRELAND.

Standing, left to right, Joseph and Sarah McSherry; left to right, J. McSherry and  
Jane, George McSherry, McSherry.



No. 1702. JOHN MEHAFFEY, (Pittsburgh, Pa.)

- 1717   <sup>3</sup>Robert Mehaffey,<sup>5</sup> (also a brother who migrated to Australia.)

## CONCLUSION.

It matters not if you came last,  
Some one must take this place.  
Your lot among us you have cast—  
We're glad to have you grace  
The pages of our book, dear Clan—  
Some in the "Fatherland";  
We've styled you thus "Our Pittsburgh man,"  
And proudly clasp your hand;  
Yet we must try our best include  
Those in the Emerald Isle,  
Our greetings 'cross the water send—  
"This," our "Irish," chapter style.

## QUOTATIONS FROM IRISH LETTERS

---

### Letters of Interest to Clan with the Genealogies of the Writers

---

**1734** <sup>1</sup>Doctor John Pentland Mahaffey, of Dublin, Ireland.

A few years ago a letter was received by the President of the Mahaffey Clan from Dr. John Pentland Mahaffey, of Dublin University.

Doctor Mahaffey is a man of much learning, an authority on Greek, and an author of no small note. He has held for years the Greek professorship at Trinity College, Dublin. Twenty years ago he was made Vice provost of the University. He has received every degree and title a man of learning deserves, and when last heard from, although past his eightieth year, was active in his duties. He made a lecture tour in this country some years ago.

He writes: "I cannot at a moment's notice go back further than my great-grandfather, who was a landed proprietor, living at Foxhall, near Killygarden, in South county Donegal. Most of a large property had been let on lease for corn, receiving a mere head rent per acre. These head rents were recently redeemed by the tenants under the present land laws.

Two or three town lands will remain Creaghdro, Broadpath, and Black Repentance. This grandfather whose Christian name I cannot at the moment recall, had at least two sons: my grandfather, a parson and squire at Killygarden, and my grand uncle, Minion, a well-known barrister in Dublin. Both brothers married sisters of the Hone family. Minion left no children who survived him.

This generation, my grandfather and granduncle, were born about 1760 or '70. My father, Nathaniel Brindley, was born in 1798, and was the oldest; he had a brother James, who went as army surgeon to India and disappeared; there was a son who became a lawyer of Billieborough, county Cavan, who is grand-

father to Judge Mahaffey now in Meskaka ; also a daughter married to Frederick Moore, who left issue and has many grandchildren ; and an unmarried daughter Eliza, who spent her later years at Billieborough, and emigrated with that family to Canada, where she died.

A William Mahaffey, from the parrish Donoughmore, graduated M. D. in Glasgow about 1770.

The family "Coat of Arms" appears on various pieces of furniture and family plate in my house. It is a mailed hand and an arm brandishing a broken spear, and I know by tradition that the motto was, "Factus non Victus," "Broken but not conquered." The family never took out a regular "Coat of Arms," i. e., never had it registered.

Doctor Mahaffey states also that his line should be strict to spell the name "Mahaffy," that is the proper form.

When W. T. Mahaffey and his son Leroy, visited Ireland in 1909, they met Miss Rachel and Miss Elsie, the charming daughters of Doctor Mahaffy, and was highly elated over the cordial welcome they received.

Doctor Mahaffy has two sons also, Arthur William, who has an heir, and Robert Rutland, a barrister in London, unmarried.

**1735** <sup>2</sup>John George Mahaffey, No. 2, Acorn Villa, Belfast, Ireland.

"Extracts." "Early marriages and prolific families the rule." "The direct descendants of my grandfather were all born in the vicinity of Lurgan, a town of thirty miles south of Belfast."

"We have this legend as to our family dated 1690"—"A Mahaffey had a farm beside Strabane, Tyrone county. He died, leaving a wife and one son. He left his estate to his widow during her life, and after her death to his son. A second son was born after the father's death. The oldest son sent his son to Trinity College and educated him as a barrister, and later was known as "Croppy" Mahaffey, during the time of the Irish rebellion.

The second son, who took no part in his father's estate, became a farmer. He had three sons—James, William and Sam-

uel. James and Samuel each had a son, the former being killed at the battle of Scringapatam, and the latter dying without issue.

William had a son named James, who died June 14, 1849, aged 60 years. This James left five sons—William, George, John, Robert and James.

<sup>1</sup>William Mahaffey, b. 1810, and d. 1894.

<sup>2</sup>George Mahaffey, died early, leaving three sons, only one of whom had issue (three daughters.)

<sup>3</sup>John Mahaffey, died in 1901, aged 83; had two sons, one a solicitor, William Irwin, in Belfast.

<sup>4</sup>James Mahaffey, emigrated to Australia.

<sup>1</sup>William Mahaffey, b. 1810, died 1894; was my grandfather and had five sons and daughters, some of whom, or their issue, are in Toronto, Colgany and Nelson, Canada."

Mr. John George Mahaffey, was born in 1861, is a prominent linen merchant of Belfast. He is our authority for the legend of the Dutch ancestor, and writes charming letters; his complimentary tone would warrant us in thinking he had "kissed, not once, but many times, the famous Blarney stone." He had one son, who was born in 1886.

**1736** <sup>3</sup>William Irwin Mahaffey. Extracts from: William Irwin Mahaffey, Belfast, Ireland.

"I observe your branch of the family have an 'e' in the surname. In my childhood days I remember my father had an 'e' in his name, but it was found that for generations previously, as was evidenced by the inscriptions upon the family tombstones in Lurgan, county Armagh, that the correct form was without the 'e.' There are some families who insert the 'e.'

"My father was James B. Mahaffy, and gave me a history back into the 18th century. The family early in that century lived in Strabane, county Tyrone. One of the sons came to Armagh and he was progenitor of the Lurgan Mahaffys.

"I am the sole survivor of my father's and mother's family." William Irwin Mahaffy is a barrister in Belfast, Ireland.



## QUOTATIONS FROM "AMERICAN IRISH" LETTERS

---

### Odds and Ends

---

**1737** <sup>1</sup>Samuel Mahaffey, of No. 1429 East Montgomery St., Philadelphia, Pa., has this to say:

"My father's name was John, and his father's name was William. My father came from northern part of Ireland when a small boy, and would be about ninety-five years old (1912.)

"I have often heard him say he had many relatives in Pennsylvania, but did not know where. His mother was buried in Philadelphia, Pa."

**1738** <sup>2</sup>Pearl Mahaffey, an Ohio branch:

"I am the eldest daughter of John Wesley Mahaffey, of Middletown, Ohio. I have been teaching French and German here in Bethany College, W. Va., for five years, coming here after my graduation in Miami University, Oxford, Ohio. Sincerely,  
"Pearl Mahaffey.

(Letters received in 1913, by W. P. Mahaffey, Clan Sec.)

**1739** <sup>3</sup>J. M. Brown, Irwin, Pa. A Westmoreland descendant.

**1740** <sup>4</sup>John Mahaffey, of Philadelphia, Pa. (Received in 1912.)

"My ancestors came from Scotland about two hundred years ago and settled in Ireland, county Down, near Belfast, where I was born. I came to Philadelphia when I was eighteen years of age. I am now forty. I am married and have five children.

"Yours respectfully,

"John Mahaffey, No. 79 Laycock Ave., Phila., Pa.

**1741**   <sup>5</sup>John Mahaffey, a relative of James of Allegheny, now deceased.

John Mahaffey, a distant relative of James Mahaffey, of Allegheny, now deceased, married ——— Macbeth, to them were born four children: (1) John, (2) Moses, (3) Samuel of Marion, Ohio, and Jane. Samuel attended one of the reunions at Mahaffey.

**1742**   <sup>6</sup>Clyde R. Mahaffee, Shadyside, Ohio (received May 21, 1914.)

“My great-great-grandfather, it is claimed, came from Scotland about the time Lafayette came over to this country. My great-grandfather’s name was Samuel; grandfather’s name was William Henry, born at Smithfield, Va., 1818, died at Wegee, Ohio, in 1912. Married Mary Emerson, also dead.

“My father’s name was Lawrence; died 28 years ago, when I was two years of age. Grandfather, William Henry, had an uncle, Joseph Mahaffee, living at Mt. Vernon, Ohio, just before the Civil War. I have lived in Ohio all my life.

“Yours truly,

“Clyde R. Mahaffee, Shadyside, Ohio.”

**1743**   <sup>7</sup>Rev. J. Clyde Mahaffey, Torrington, Wyoming:

The Rev. Clyde Mahaffey, writes: “My father was born in Brown county, Ohio. His father’s name, I believe, was Andrew; his mother’s, before marriage, Black. Both his father and mother died in ’48 or ’49, of cholera, and he was sent to Illinois, with an older sister. We would be very glad indeed to know more of our people, and if we could be traced I would like to receive information to that effect. I have five sisters and brothers. I would be glad to hear from you more fully. Cordially,

“Rev. J. Clyde Mahaffey, Torrington, Wyoming.

(Dated, June 10, 1914.)

## MAILING LIST

---

1. Allen E. W., Trinity Place, Williamsport, Pa.
2. Askins, Mrs. Clyde, New Bloomfield, Perry Co., Pa.
3. Albright, Rev. George, Winfield, Union Co., Pa.
4. Bostley, R. B., Market St., So. Williamsport, Pa.
5. Blair, E. H., No. 634 Cemetery St., Williamsport, Pa.
6. Blair, J. B., No. 1007 Baldwin St., Williamsport, Pa.
7. Bennett, O. Watson, No. 722 Glenwood Ave., Vallamont, Williamsport, Pa.
8. Byers, Mrs. Mary Mahaffey, Mahaffey, Clearfield Co., Pa.
9. Byers, Mrs. Harry, No. 206 Wooster Ave., Akron, Ohio.
10. Barrett, George, No. 322 Cooper St., Camden, N. J.
11. Butler, Mrs. William, Linden, Pa.
12. Ball, M. E., Hepburnsville, Pa.
13. Beck, Mrs. E. E., Trout Run, Pa.
14. Burr, Charles, Elmira, N. Y.
15. Burd, Mrs. Joseph, New Port, Pa.
16. Burd, Mrs. David, Peffer St., Harrisburg, Pa.
17. Brown, William C., No. 1327 Derry St., Harrisburg, Pa.
18. Beidel, Mrs. Clarence, No. 222 S. 15th St., Harrisburg, Pa.
19. Bodner, Mrs. C. F., No. 1421 Shoop St., Harrisburg, Pa.
20. Baker, Mrs. Arthur F., No. 320 E. North Ave., N. S. Pittsburgh, Pa.
21. Baker, Mrs. John F., Hogestown, Cumberland Co., Pa.
22. Brown, Mrs. Edward, Mt. Union, Pa.
23. Briner, Mrs. Sarah, Green Park, Perry Co., Pa.
24. Brown, Mrs. Oliver, Shermans Dale, Perry Co., Pa.
25. Brown, Mrs. Fred, Waterman, Ill.
26. Brown, Mr. Smiley, No. 1116 Wallace St., Harrisburg, Pa.
27. Brown, Smiley, No. 1116 Wallace St., Harrisburg, Pa.
28. Caldwell, Mr. S., No. 718 High St., Williamsport, Pa.
29. Caldwell, Mr. E., No. 633 Fifth Ave., Williamsport, Pa.
30. Cole, Charles, Williamsport, Pa.
31. Compton, S. G., No. 1419 Erie Ave., Williamsport, Pa.
32. Cornwall, William, Trout Run, Pa.
33. Caldwell, Harry, Trout Run, Pa.
34. Caldwell, Mrs. Sarah, Trout Run, Pa.
35. Compton, Mr. N., Beaver Falls, Pa.
36. Compton, Mr. W., Beaver Falls, Pa.
37. Cummings, Misses, New Washington, Pa.
38. Cummings, Miss Ray, New Washington, Pa.

39. Conner, H. C., Burnside, Pa.
40. Crowthers, S. F., Pittsburgh, Pa.
41. Ceater, Miss C., Gramapion, Pa.
42. Campbell, Mrs. J. W., Mahaffey, Pa.
43. Cleckner, Mrs. Frederick, N. 3rd, near Broad St., Harrisburg, Pa.
44. Cramer, Mrs. Annie, Dickinson P. O., Cumberland Co., Pa.
45. Corkle, Mrs. Jennie, McVeightown, Mifflin Co., Pa.
46. Corkle, Frank, Corner 4th and Harris Sts., Harrisburg, Pa.
47. Cocklin, Mrs. Fannie M., No. 1015 Market St., Harrisburg, Pa.
48. Crum, Mrs. Frank, R. F. D., No. 1, East Liberty, Ohio.
49. Crum, John N., Sterritts Gap, Pa.
50. Crouse, Mrs. Bently, Box No. 1, Orange Mills, Putman Co., Florida.
51. Carns, Mrs. S. E., Waterman, Ill.
52. Corter, Mrs. James, Poueys, Pa.
53. Clendenin, Robert, Elmira, N. Y.
54. Clendenin, Harry, Elmira, N. Y.
55. Carst, Mrs. M. E., Mahaffey, No. 608 N. 17th St., Harrisburg, Pa.
56. Driscoll, John, Ronsevort, W. Va.
57. Drumgold, Mrs. Florence, Shermansdale, Pa.
58. Drumgold, Mrs. Anna, Shermansdale, Pa.
59. Dawson, Mrs. H. H., Washington, Pa.
60. Davis, George N., Coffman, W. Va.
61. Donahay, James, No. 5766 Baum Bldg., Pittsburgh, Pa.
62. Decker, Mrs. Edward, No. 210 W. Stockton St., Pittsburgh, Pa.
63. Dinan, Hector, West Jefferson St., Williamsport, Pa.
64. Dunn, Mrs. Robt., No. 234 Mulberry Ave., Carlisle, Pa.
65. Edwards, Mrs. Jennie, No. 486 Elmira St., Williamsport, Pa.
66. Edwards, Mr. B., Market St., Williamsport, Pa.
67. Edwards, Mr. H., Bloomsburg, Pa.
68. Eckles, Mrs. J. C., N. Hanover St., Carlisle, Pa.
69. Eckert, Mrs. Carson, No. 423 N. Hanover St., Carlisle, Pa.
70. Estracher, F. W., New Washington, Pa.
71. Evans, Mrs. Daisy, Curwinsville, Pa.
72. Ebner, Mrs. George, No. 1346 North St., Harrisburg, Pa.
73. English, Miss A. E., No. 5815 Washington Ave., Phila., Pa.
74. Flynn, Frank, Mahaffey, Pa.
75. Fry, J. Frank, Mahaffey, Pa.

76. Freet, Mrs. Thomas, Shermansdale, Pa.
77. Ferguson, Mrs. Eliz. Mahaffey, Portage, Pa.
78. Foreman, John D., Shepherdstown, W. Va.
79. Foreman, Frank C., Martinsburg, W. Va.
80. Fleisher, Mrs. John H., Garnett, Kansas.
81. Frack, Mrs. Mary E., Girard, Ohio.
82. Flightner, Mrs. David, Bryan, Ohio.
83. Feters, Mrs. George, Bryan, Ohio.
84. Furgeson, Mrs. Ella, Waterman, Ill.
85. Fisher, Mrs. Susan, Bryan, Ohio.
86. Funk, Mrs. Amos, No. 2429 Reel St., Harrisburg, Pa.
87. Funk, Harry, No. 415 Hamilton St., Harrisburg, Pa.
88. Free, Mrs. Samuel, Corner Logan and Geiger Aves., Harrisburg, Pa.
89. Fenical, Mrs. William, No. 1339 Vernon St., Harrisburg, Pa.
90. Fenical, William A., No. 220 S. 15th St., Harrisburg, Pa.
91. Fenical, Mrs. Anna I., No. 1348 Vernon St., Harrisburg, Pa.
92. Fritz, Mrs. Frank A., No. 1326 Thompson St., Harrisburg, Pa.
93. Flickinger, Mrs. Robert, Shermansdale, Pa.
94. Ford, Mrs. James, Camden, N. J.
95. Gallaher, George, Clearfield, Pa.
96. Gallaher, Mack, New Washington, Pa.
97. Gallaher, John, New Washington, Pa.
98. Gibson, Mrs. James, Shermansdale, Pa.
99. Garretson, Mrs. Sarah, DuBoise, Pa.
100. Geiger, Mrs. J. A., No. 222 Crescent St., Harrisburg, Pa.
101. Greer, Charles C., No. 422 Crescent St., Harrisburg, Pa.
102. Greer, Edward, No. 303 Crescent St., Harrisburg, Pa.
103. Graham, Rev. John, Paoli, Pa.
104. Geckley, Mrs. Katherine Ferguson, Portage, Pa.
105. Gelatley, Bert, Pittsburgh, Pa.
106. Garman, Mrs. Alice, Landisburg, Perry Co., Pa.
107. Gingerich, Mrs. Jacob, R. F. D., Fulton, Mo.
108. Gutshall, Mrs. Harry, Shermansdale, Pa.
109. Grubb, John D., No. 1802 Penn St., Harrisburg, Pa.
110. Gaylor, Mrs. Sarah Mahaffey, No. 2429 Reel St., Harrisburg, Pa.
111. Gaylor, Jacob, Eschol, Perry Co., Pa.
112. Gaylor, John B., Clearfield, Pa.
113. Gaylor, Andrew S., Mahaffey, Pa.
114. Gaylor, Jesse G., Mahaffey, Pa.

115. Gaylor, Charles S., Mahaffey, Pa.
116. Gaylor, Harry A., Ridgway, Pa.
117. Gaylor, William O., Ridgway, Pa.
118. Gaylor, Samuel W., Olean, N. Y.
119. Gaylor, Frank S., P. S. L. Hospital, Harrisburg, Pa.
120. Glass, Ruth Murphy, North Hanover St., Carlisle, Pa.
  
121. Heller, Lucius, Cherry St., Williamsport, Pa.
122. Hill, James, West Third St., Williamsport, Pa.
123. Hall, John L., Pine St., Williamsport, Pa.
124. Hopper, Mrs. Harry, Fisher's Ferry, Pa.
125. Holborn, Mrs. James, No. 786 Dakota Ave., Pierre, South Dakota.
126. Houck, Roy, Portage, Pa.
127. Hall, Mr. James B., Rose Valley, Pa.
128. Hall, Matthew, Rose Valley, Pa.
129. Hall, William M., Rose Valley, Pa.
130. Hays, Mrs. Ida, Cogen Station, Pa.
131. Heller, Chester, No. 142 Duncan Ave., Jersey City, N. J.
132. Henneigh, Mrs. C. G., Punxsutawney, Pa.
133. Homes, Mrs. W., No. 817 2nd Ave., Columbus, Georgia.
134. Heckert, Mrs. Samuel, Wormleysburg, Pa.
135. Hyers, Mrs. Alice, No. 1124 Market St., Harrisburg, Pa.
136. Hyers, Miss June, No. 1124 Market St., Harrisburg, Pa.
137. Hyers, Charles, White Fish, Montana.
138. Hazlett, Mrs. Bertha, Bunker's Hill, W. Va.
139. Hoke, Mrs. H. M., No. 1809 North Second St., Harrisburg, Pa.
140. Henderson, Charles, Duncannon, Pa.
141. Hollenbaugh, Mrs. Zeta, Howard Ave., Altoona, Pa.
142. Henderson, Mrs. Rachel McKenzie, Duncannon, Pa.
143. Henderson, Charles, Shermansdale, Pa.
144. Hiner, D. M., Butler, Ind.
145. Heller, Mrs. John, Enola, Pa.
146. Hobbs, Mrs. Virginia S., No. 204 North Hanover St., Carlisle, Pa.
147. Hull, Mrs. M. E., Newberry, Pa.
  
148. Jose, Mrs. N. Mahaffey, La Jose, Pa.
149. Jones, Rev. J. F., Council Bluffs, Iowa.
150. Jinks, Mrs. Nellie Mahaffey, Mahaffey, Pa.
151. Jetter, Mrs. L. L., Williamsport, Pa.
152. Jacobs, Mrs. Charles, Cor. 7th and Maclay Sts., Harrisburg, Pa.
152. Jones, J. Mahaffie, Shamokin, Pa.

154. Jones, Thomas P., Shamokin, Pa.
155. Jones, James McCroskey, No. 133 College St., Palmyra.
156. Jones, Lucius J. W., Camden, N. J.
157. Jones, Benjamin, Irwin, Marysville, Pa.
158. Jones, William, Huntsdale, Cumberland Co., Pa.
159. Jones, Miss Ellen, No. 1451 State St., Harrisburg, Pa.
160. Jones, Charles E., No. 413 Riley St., Harrisburg, Pa.
161. Jones, Ambrose I., No. 650 Woodbine St., Harrisburg, Pa.
162. Jones, Harry E., No. 638 South Second St., Steelton, Pa.
163. Jones, James Edgar, No. 33, Hubble Park, Rochester, N. Y.
164. Jones, John L., No. 20 Burton Ave., Montgomery, Ala.
165. Jones, Mrs. Ellen L., No. 1314 12th Ave., Altoona, Pa.
166. Jones, Ira J., Huntsdale, Pa.
  
167. Knisely, Edwin, Derry Block, Harrisburg, Pa.
168. Kahler, Mrs. —, Cherry St., Williamsport, Pa.
169. Kulp, A. J., Kane, Pa.
170. Kinports, Mrs. Porter, Cherry Tree, Pa.
171. Kinports, Boyd W., Cherry Tree, Pa.
172. Kinports, Clyde, Cherry Tree, Pa.
173. Kendall, W. L., Elmra, N. Y.
174. Knisely, Mrs. Mary C., No. 231 Pine St., Harrisburg, Pa.
175. Kirwin, Mrs. W. J., No. 1105 E. Washington St., Bloomington, Ill.
176. Kindley, R., Newberry, Pa.
177. Keller, Mr. C., Linden, Pa.
178. Keller, Mrs. A. J., No. 2027 Logan St., Harrisburg, Pa.
179. Krick, Mrs. George, Duncannon, Perry Co., Pa.
180. Kirkpatrick, Hiram, Waterman, Ill.
181. Kell, Mrs. Annie, R. F. D. No. 2, Carlisle, Pa.
  
182. Long, Rev. William, Clarksburg, W. Va.
183. Long, Mrs. Catherine Mahaffey, Howard, Pa.
184. Losh, C. L., Cogan Station, Pa.
185. Levergood, W., No. 133 North 52nd St., Philadelphia, Pa.
186. Leathers, Mrs. Martha, Curwinsville, Pa.
187. Leiter, Mrs. Austin, No. 319 Dauphin St., Harrisburg, Pa.
188. Lease, Mrs. Sarah, Shirleysburg, Pa.
189. Lamborn, Mrs. Louis Emmer, Salmon City, Idaho.
  
190. Mahaffey, Mrs. M. A., Mahaffey, Pa.
191. Mahaffey, D. G., Mahaffey, Pa.
192. Mahaffey, H. B., Mahaffey, Pa.
193. Mahaffey, Ben., Mahaffey, Pa.
194. Mahaffey, R. F., Mahaffey, Pa.

195. Mahaffey, Mrs. M. C., Mahaffey, Pa.
196. Mahaffey, J. W., Mahaffey, Pa.
197. Mahaffey, Frank, Mahaffey, Pa.
198. Mahaffey, W. S., Mahaffey, Pa.
199. Mahaffey, Sterry, Mahaffey, Pa.
200. Mahaffey, Robert, Mahaffey, Pa.
201. Mahaffey, Mrs. Emory, Mahaffey, Pa.
202. McGee, D., Mahaffey, Pa.
203. McGee, Miss Rebecca, Mahaffey, Pa.
204. Mahaffey, Malcom, Indiana, Pa.
205. Mahaffey, James, Clearfield, Pa.
206. Mahaffey, H., Clearfield, Pa.
207. Mahaffey, W. P., No. 215 Pine St., Clearfield, Pa.
208. Mahaffey, E. L., Clearfield, Pa.
209. Mahaffey, Boyd L., Johnstown, Pa.
210. Mahaffey, W. T., Cherry Tree, Pa.
211. Mahaffey, J. C., Cherry Tree, Pa.
212. Mahaffey, Mrs. J. R., New Washington, Pa.
213. McMurry, W. C., Clearfield, Pa.
214. McMurry, Mrs. M. Mahaffey, Clearfield, Pa.
215. Mahaffey, S. M., Marion, Ohio.
216. Mahaffey, Mrs. M. J., Burnside, Pa.
217. Mahaffey, Linn, Burnside, Pa.
218. Mahaffey, Mrs. D., Jennings, La.
219. Mahaffey, J. C., Jennings, La.
220. Mahaffey, Miss M., No. 817 2nd Ave., Columbus, Georgia.
221. Mahaffey, Miss Margaret, No. 817 2nd Ave., Columbus, Georgia.
222. Mahaffey, Miss Clara, No. 817 2nd Ave., Columbus, Georgia.
223. Mahaffey, B. L., Cresson, Pa.
224. Mahaffey, R., Colport, Pa.
225. Mahaffey, J., Greensburg, Pa.
226. Mahaffey, Mrs. W. E., Pittsburgh, Pa.
227. Mahaffey, Mrs. James, No. 42 Westminster St., Pittsburgh, Pa.
228. Mahaffey, Dr. L. R., E. E., Pittsburgh, Pa.
229. Mahaffey, Mrs. G. C., No. 1518 Arch St., Allegheny, Pa.
230. Mahaffey, J. O. C., Bessimer Bldg., Pittsburgh, Pa.
231. Mahaffey, G. C., No. 428 Penn Ave., Pittsburgh, Pa.
232. Mahaffey, J., No. 4025 North Minister St., Pittsburgh, Pa.
233. Mahaffey, J. W., No. 203 South Broadway, Middletown, Ohio.
234. Mahaffey, Miss Pearl, Battery College, W. Va.
235. Mahaffey, Don, Colver, Pa.



- 236. Mahaffey, W. S., No. 138 Pennsylvania Ave., Renovo, Pa.
- 237. Mahaffey, J. Donald, No. 6212 Lexington, Ave., Cloegrove, Cal.
- 238. Mahaffey, Dr. Isabel, Arnoht Bldg., Pittsburgh, Pa.
- 239. McGee, W., McGee's Mills, Pa.
- 240. McGee, R. F., McGee's Mills, Pa.
- 241. McGee, James, McGee's Mills, Pa.
- 242. McGee, Walter, McGee's Mills, Pa.
- 243. McGee, Horace, New Mexico, Pa.
- 244. Myers, L. E., No. 324 South Front St., Sunbury, Pa.
- 245. Mehaffie, W. S., No. 324 South Front St., Sunbury, Pa.
- 246. Mahaffie, W. S., Jr., No. 350 Walnut St., Sunbury, Pa.
- 247. Mahaffie, E. R., Elmira, N. Y.
- 248. Minier, W. H., Elmira, N. Y.
- 249. Mitchell, Miss M., Altoona, Pa.
- 250. Mahaffey, M., Hepburnsville, Pa.
- 251. Mahaffey, J., Scott St., Williamsport, Pa.
- 252. Mahaffey, J. C., No. 1025 Race St., Newberry, Pa.
- 253. Mahaffey, Thomas, No. 1903 Lycoming St., Newberry, Pa.
- 254. Mahaffey, E. R., No. 2028 West 3rd St., Newberry, Pa.
- 255. Mahaffey, Mrs. M. Y., Newberry, Pa.
- 256. Mahaffey, J. R., No. 1014 Dewey St., Newberry, Pa.
- 257. Mahaffey, Elmer, Montoursville, Pa.
- 258. Mahaffey, Eligh, Linden, Pa.
- 259. Mahaffey, R. J., No. 1102 Woodmont Ave., Vallamont, Williamsport, Pa.
- 260. Mahaffey, Mrs. W. J., No. 722 Glenwood Ave., Vallamont, Williamsport, Pa.
- 261. Mallison, A. W., No. 941 Vine St., Williamsport, Pa.
- 262. Mahaffey, D. T., No. 929 Vine St., Williamsport, Pa.
- 263. Mahaffey, D. S., West 4th St., Williamsport, Pa.
- 264. Myers, H. S., No. 1140 Vine St., Williamsport, Pa.
- 265. McCoy, Samuel, Williamsport, Pa.
- 266. Mann, D., No. 1440 Scott St., Williamsport, Pa.
- 267. Mahaffey, G. L., 4th St., Williamsport, Pa.
- 268. Mahaffey, L. O., No. 1435 Erie Ave., Williamsport, Pa.
- 269. Mahaffey, Moses, Jr., Isabella St., Williamsport, Pa.
- 270. Moore, G. D., Ilanerch, Pa.
- 271. Milligan, Rev. J. R. J., No. 711 Carnegie Ave., Cleveland, Ohio.
- 272. Mahaffey, J. C., Route No. 2, Box No. 136, Ulrichsville, Ohio.
- 273. Mahaffey, Hugh L., North Sandusky St., Mt. Vernon, Ohio.
- 274. Mahaffey, Milton, No. 704 E. Chestnut St., Mt. Vernon,
- 275. Mahaffey, J. E., Florence, Pa.

276. Mahaffey, J. H., Boswell, Pa.
277. Mahaffey, E. C., Mt. Vernon, Ohio.
278. Mahaffey, Lawrence, Mt. Vernon, Ohio.
279. Mahaffey, J., Mt. Vernon, Ohio.
280. Mahaffey, Dr. Charles, Mt. Jefferson, Ohio.
281. Mahaffey, Dr. Gilman, Mt. Jefferson, Ohio.
282. Mahaffey, W. G., Wilmington, Del.
283. McCormick, S. J., No. 5511 Hazel Ave., Philadelphia, Pa.
284. Mahaffey, E. C., Moline, Ill.
285. Mahaffey, Miss Gertrude, Marietta, Pa.
286. Martin, Mr. H., No. 653 State St., Camden, N. J.
287. Mahaffey, T. J., Huston, Texas.
288. Mahaffey, Fred, No. 306 W. Main St., Huston, Texas.
289. Mahaffey, S. V. L., No. 1427 E. Montgomery Ave., Philadelphia, Pa.
290. Mahaffey, S. W., No. 322 N. Bedford St., Carlisle, Pa.
291. Mahaffey, G. H., No. 2812 N. Croskey St., Philadelphia, Pa.
292. Mahaffey, J. W., No. 268 S. 9th East St., Salt Lake City, Utah.
293. Mahaffey, Charles S., Elko, Nevada.
294. Minium, Mrs. S. E., Public Square, Hagerstown, Md.
295. Martin, C. Emerson, 3rd St. near Briggs, Harrisburg, Pa.
296. Martin, Arthur R., Carlisle, Pa.
297. Mehaffie, Albert, care C. P. T. Co., car barns, N. Cameron St., Harrisburg, Pa.
298. Mehaffie, George W., No. 432 Kelker St., Harrisburg, Pa.
299. Mehaffie, George A., No. 432 Kelker St., Harrisburg, Pa.
300. Mehaffie, Charles, N. 6th St., Harrisburg, Pa.
301. Mehaffie, Stephen R., No. 643 Dauphin St., Harrisburg, Pa.
302. Mehaffie, L. G., No. 643 Dauphin St., Harrisburg, Pa.
303. Mehaffie, T. M., No. 1912 N. 7th St., Harrisburg, Pa.
304. Mehaffie, Mrs. Wm., No. 2118 N. 7th St., Harrisburg, Pa.
305. Mehaffie, E. C., Starners Station, Adams Co., Pa.
306. Mehaffie, Samuel, No. 432 Kelker St., Harrisburg, Pa.
307. Mehaffie, Andrew Q. Curwinsville, Pa.
308. Mehaffie, Andrew Q., Jr., Curwinsville, Pa.
309. Mehaffie, George, No. 527 Penn St., Reading, Pa.
310. Mehaffie, James O., Duncannon, Pa.
311. Mehaffie, William B., Millersburg, Pa.
312. Mehaffie, Joseph, Altoona, Pa.
313. Mehaffie, David, Peel, Washington.
314. Mehaffie, Alexander, No. 22 East 12th Ave., Columbus, Ohio.
315. Mehaffie, Howard, Fort Worth, Texas.
316. Mehaffie, Guy, Fort Worth, Texas.

317. Mehaffie, Laurance, Fort Worth, Texas.
318. Mehaffie, Emory, Osborn, Mo.
319. McKeehan, Mrs. S., Mansville, Perry Co., Pa.
320. Mitchell, Mrs. W., Newport, Pa.
321. Mahaffey, Dr. J. L., N. 7th St., Camden, N. J.
322. Mahaffey, J. W., No. 2116 S. 15th St., Philadelphia, Pa.
323. Mahaffey, Susan, No. 5815 Washington Ave., Philadelphia, Pa.
324. Mahaffey, T. R., No. 832 E. Moyer St., Philadelphia, Pa.
325. Mahaffey, Miss Emma., No. 1614 N. Alder St., Philadelphia, Pa.
326. Mahaffey, G. S., No. 2721 E. Clearfield St., Philadelphia, Pa.
327. Mahaffey, J. A., No. 2721 E. Clearfield St., Philadelphia, Pa.
328. Mahaffey, T. R., No. 2721 E. Clearfield St., Philadelphia, Pa.
329. Mehaffey, J., No. 2631 E. Thompson St., Philadelphia, Pa.
330. Mahaffey, J., No. 7924 Laycock St., Philadelphia, Pa.
331. Mahaffey, M. R., No. 2519 Nicholas St., Philadelphia, Pa.
332. Mahaffey, J., No. 2812 E. Indiana Ave., Philadelphia, Pa.
333. Mahaffey, Miss Rose, No. 2605 E. Cumberland St., Philadelphia, Pa.
334. Mahaffey, W., No. 2614 Martha St., Philadelphia, Pa.
335. Mahaffey, J., No. 6250 Catherine St., Philadelphia, Pa.
336. Mahaffey, Miss M., No. 6250 Catherine St., Philadelphia, Pa.
337. Mahaffey, H. C., No. 406 Delaware Ave., Wilmington, Del.
338. Mahaffey, J. R., No. 904 Jackson St., Wilmington, Del.
339. Mahaffey, W. G., Holly Oak, Wilmington, Del.
340. Mahaffey, Albert, No. 2605 E. Cumberland St., Philadelphia, Pa.
341. Mahaffey, Andrew, No. 1824 N. 2nd St., Philadelphia, Pa.
342. Mahaffey, Charles, No. 6250 Catherine St., Philadelphia, Pa.
343. Mahaffey, Edwin, No. 52 W. Rittenhouse St., Germantown, Pa.
344. Mahaffey, Edwin, 132 Rittenhouse St., Germantown, Pa.
345. Mahaffey, Edwin, No. 360 E. Penn St., Philadelphia, Pa.
346. Mahaffey, Hugh, No. 1502 Bodine St., Philadelphia, Pa.
347. Mahaffey, Jesse, No. 2664 Edgemont St., Philadelphia, Pa.
348. Mahaffey, J., No. 1502 Bodine St., Philadelphia, Pa.
349. Mahaffey, John, No. 1833 Orleans St., Philadelphia, Pa.
350. Mahaffey, John C., No. 2445 N. Park St., Philadelphia, Pa.

351. Mahaffey, John P., No. 6248 Catherine St., Philadelphia, Pa.
352. Mahaffey, Joseph, No. 6250 Catherine St., Philadelphia, Pa.
353. Mahaffey, Joseph D., No. 6250 Catherine St., Philadelphia, Pa.
354. Mahaffey, Joseph F., No. 6136 Cedar St., Philadelphia, Pa.
355. Mahaffey, Susannah, Old Ladies' Home, Wissahicken, Philadelphia, Pa.
356. Mahaffey, Rev. J. Clyde, Torrington, Wyoming.
357. Mahaffey, J. A., No. 139 S. Cleveland Ave., Canton, Ohio.
358. Mahaffey, Lewis, Tarentum, Pa.
359. Mahaffey, Margaret, care Woman's Exchange, Akron, Ohio.
360. Mahaffee, Clyde R., Shady Side, Ohio.
361. Moore, Mrs. M. Curvinsville, Pa.
362. Moyer, Mrs. W. D., Duncannon, Pa.
363. Mahaffey, Mrs. M., Indiana, Pa.
364. Moyer, Mrs. W. B., No. 421 Maclay St., Harrisburg, Pa.
365. McKeehan, Mrs. E., Mansville, Pa.
366. Myers, Mrs. L. G., Duncannon, Pa.
367. Montgomery, Mrs. M. S., No. 152 Alexander St., Princeton, N. J.
368. Meals, Miss Sara, No. 14 Eagle Ave., Shamokin, Pa.
369. McBride, Dr. Thomas, Shippensburg, Pa.
370. McCaskey, Joseph, A. L., No. 1834 Spencer St., Harrisburg, Pa.
371. McCaskey, John, No. 1834 Spencer St., Harrisburg, Pa.
372. McCaskey, John, care Westinghouse Co., Pittsburgh, Pa.
373. Mahaffey, C. E., No. 1217 Claremont Ave., Pueblo, Col.
374. McKee, Hon. James, Newville, Pa.
375. McCord, Thomas, No. 402 N. Bedford St., Carlisle, Pa.
376. McCord, Irvin, Mt. Clair, N. J.
377. Murphy, Mrs. Ellen, Philippi, W. Va.
378. McCord, John, Farmington, St. Francois Co., Mo.
379. Musser, Mrs. Emma, No. 1714 Hunter St., Harrisburg, Pa.
380. McBride, Samuel, New Bloomfield, Pa.
381. McKee, James, New Bloomfield, Pa.
382. McKenzie, Harry C., Walton, N. Y.
383. Mahaffey, John, No. 17 Florida St., N. S. Pittsburgh, Pa.
384. McKinney, Rev. Wm. Danville, Pa.
385. Myers, Cas., Woodland, Clearfield Co., Pa.
386. McKee, George, New Bloomfield, Pa.
387. Mahaffey, Miss Margaret G., No. 14 E. Lanvale St., Baltimore, Md.
388. Mahaffey, J., 63rd and Catherine Sts., Philadelphia, Pa.

- 389. Mahaffey, J. J., No. 5548 Osage Ave., Philadelphia, Pa.
- 390. Mahaffey, J. W., Parkway, Bayn Mer, McKeesport, Pa.
- 391. Mehaffey, Mrs. Katherine, No. 211 Railroad St., Versailles, Pa.
- 392. Mahaffey, A. L., 5th Ave., Dravosburg, Pa.
- 393. Mehaffey, Cliff, (Graham & Ellsworth) Pittsburgh, Pa.
- 394. Mahaffey, G. E., No. 7427 Susquehanna St., Pittsburgh, Pa.
- 395. Mehaffey, J. R., McCurdy's Place, Pittsburgh, Pa.
- 396. Mehaffey, W. B., B St., Oakmont, Pa.
- 397. Mahaffey, T. E., No. 3030 Belmont St., Wheeling, W. Va.
- 398. Mahaffey, H. C., No. 511 1st Ave., Tarentum, Pa.
- 399. Mahaffey, W. H., No. 408 6th Ave., Tarentum, Pa.
- 400. Mahaffey, W. N., No. 927 Clearfield Ave., Tarentum, Pa.
- 401. Mahaffey, L. L., No. 38 Charles St., Grafton, W. Va.
- 402. Mahaffey, T. A., No. 39 Charles St., Grafton, W. Va.
- 403. Mahaffey, G. L., Cross Roads, Grafton, W. Va.
- 404. Mahaffey, Rev. W. L. Brooksville, Miss.
- 405. Mahaffey, S. E., Congo, W. Va.
- 406. Mahaffey, F. A., National Pike, Cambridge, Ohio.
- 407. McKenzie, Mrs. David L., Lykens, Pa.
- 408. McKenzie, Dr. Horace, Duncannon, Pa.
- 409. McKenzie, Charles P., New York City, N. Y.
- 410. McKaskey, Joseph, care Wanamakers' Store, Philadelphia, Pa.
- 411. Middleton, Edward, 826 N. Third St., Camden, N. J.
  
- 412. Nichols, Edgar, S. Williamsport, Pa.
- 413. Noll, Mrs. Susan Mahaffey, Howard, Pa.
  
- 414. Otto, L. M., No. 801, W. 3rd St., Williamsport, Pa.
- 415. Otto, L. M., Jr., No. 342 Susquehanna St., Williamsport, Pa.
- 416. Ort, R. K., William St., Williamsport, Pa.
  
- 417. Patchin, Elmer, Burnside, Pa.
- 418. Patchin, Frank, Burnside, Pa.
- 419. Paterson, Frank, No. 432 Graham St., E. Pittsburgh, Pa.
- 420. Peffer, Mrs. Francis, No. 1921 N. 6th St., Harrisburg, Pa.
- 421. Pantall, J. R., Punxsutawney, Pa.
- 422. Purdon, Mrs. George, Dalton, Pa.
- 423. Purdon, Frank West, Dalton, Pa.
- 424. Penny, Mrs. A. L., Market St., Williamsport, Pa.
- 425. Page, Mrs. S. Mahaffey, No. 612 Oliver St., Williamsport, Pa.

- 426. Rhear, Harry, No. 2915 Pine Ave., Altoona, Pa.
- 427. Rowles, Dr. J. F., Mahaffey, Pa.
- 428. Rodenheiser, Mrs. Rol. M., No .1610 Chestnut St., Harrisburg, Pa.
- 429. Ross, W. M., No. 7362 Formosle St., Pittsburgh, Pa.
- 430. Renninger, W. H., Ross St., Williamsport, Pa.
- 431. Rothrock, William, West Jefferson St., Williamsport, Pa.
- 432. Rothrock, J. G., No. 209 E. Market St., Williamsport, Pa.
- 433. Rathmell, T. J., No. 201 Pine St., Williamsport, Pa.
- 434. Rathmell, Ezra, Front St., Williamsport, Pa.
- 435. Rothrock, Miss M. G., No. 141 Market St., Williamsport, Pa.
- 436. Rothrock, Wm., Jr., West Jefferson St., Willamsport, Pa.
- 437. Rathmell, J. H., Hubleisburg, Pa.
- 438. Raffensperger, David, Green Park, Pa.
- 439. Rosensteel, Joseph, Mt. Union, Pa.
- 440. Rosensteel, Jacob H., Mt. Union, Pa.
- 441. Rosensteel, A. A. Clearfield, Pa.
- 442. Reighard, Thomas, Newberry, Pa.
- 443. Ramsey, Mrs. John, Bryan, Ohio.
- 444. Roller, J. J., Linden, Pa.
- 445. Roller, William, Linden, Pa.
- 446. Rathmell, Ezra, Jr., Upper Darby, Pa.
- 447. Reed, W. T., S. Williamsport, Pa.
- 448. Rathmell, J. M., Painted Post, N. Y.
- 449. Rothrock, Thomas, Clearfield, Pa.
- 450. Ritter, Thomas, Muncy, Pa.
- 451. Ruhl, Mrs. Wm. W., No. 200 East Liberty St., Baltimore, Md.
- 452. Ritner, Ira D., No. 330 Harris St., Harrisburg, Pa.
  
- 453. Stough, T. B., No. 514 Tolica Ave., Alliance, Neb.
- 454. Swartz, Mrs. Louise, Newport, Pa.
- 455. Straily, Mrs. L. Hall, Williamsport, Pa.
- 456. Sump, Fred., Williamsport, Pa.
- 457. Seaman, L. N., Williamsport, Pa.
- 458. Shoop, Mrs. B. J., No. 216 Muench St., Harrisburg, Pa.
- 459. Shoop, C. M., No. 435 Harris St., Harrisburg, Pa.
- 460. Soles, Mrs. C. E., No. 2119 Jefferson St., Harrisburg, Pa.
- 461. Shepler, Mrs. J., No. 2142 Susquehanna St., Harrisburg, Pa.
- 462. Soles, Clarence, No. 2119 Jefferson St., Harrisburg, Pa.
- 463. Slonaker, Mrs. Clara Mahaffey, No. 2241 Jefferson St., Harrisburg, Pa.
- 464. Stahl, Mrs. Ida, Peffer St., Harrisburg, Pa.

- 465. Stewart, J. B., Linden, Pa.
- 466. Spaide, Rollan, Philipsburg, Pa.
- 467. Souders, Mrs. Sarah B., No. 1230 S. Market St., Canton, Ohio.
- 468. Shade, William, Newport, Pa.
- 469. Shade, Al., Clarks Ferry, Pa.
- 470. Stouffer, Orin F., Shermansdale, Pa.
- 471. Sutch, William, New Bloomfield, Pa.
- 472. Sutch, Thomas, No. 1405 N. 3rd St., Harrisburg, Pa.
- 473. Sheibley, Mrs. Ellen, Newport, Pa.
- 474. Stewart, Mrs. W. H., Box 487, Lafayette, La.
- 475. Sollenberger, John, Mansville, Pa.
- 476. Shearer, Willis, No. 125 S. 15th St., Harrisburg, Pa.
- 477. Sutch, Thomas McBride, No. 1434 Swatara St., Harrisburg, Pa.
- 478. Sutch, Mrs. Ellen, care Albro Sutch, Tribune Office, Altoona, Pa.
- 479. Sutch, Mrs. Mary, New Bloomfield, Pa.
- 480. Sutch, John C., No. 665 Maine St., Johnstown, Pa.
- 481. Saunders, Mrs. James, Amarilo, Texas (12 miles North-east.)
- 482. Souders, Perry S., No. 626 West State St., Rockford, Ill.
- 483. Souder, Frank J., No. 419 Eighth Ave., Dayton, Ky.
- 484. Smith, Cyrus, Shermansdale, Pa.
- 485. Souder, Mrs. Elizabeth, R. F. D., No. 5, Mechanicsburg, Pa.
- 486. Smith, Blain, Enola, Pa.
- 487. Shearer, Mrs. George, Shermansdale, Pa.
- 488. Stone, Mrs. Samuel, Shermansdale, Pa.
- 489. Smiley, Rev. L. C., Lemoyne, Pa.
- 490. Smiley, James, Chambersburg, Pa.
- 491. Smiley, Dr. Lewis, Philadelphia, Pa.
- 492. Smiley, Dr. Howard, Yeagertown, Pa.
- 493. Smiley, John C., No. 320 Church St., Waynesboro, Pa.
- 494. Smiley, William A., St. Louis, Mo.
- 495. Smiley, Dr. James, Yeagerstown, Pa.
- 496. Smiley, Miss Jessie, No. 1763 Pine Ave., Long Beach, Cal.
- 497. Smiley, Mrs. Sarah E., Enola, Pa.
- 498. Smiley, Louis A., Shermansdale, Pa.
- 499. Smiley, Benj. M., No. 1693 Los Robles Ave., Pasadena, Cal.
- 500. Smiley, William, Dayton, Ohio.
- 501. Smiley, Charles H., No. 131 Herr St., Harrisburg, Pa.
- 502. Smiley, L. Frank, No. 601 Dauphin St., Harrisburg, Pa.
- 503. Smiley, Wm. Thompson, No. 235, Hamilton St., Harrisburg, Pa.
- 504. Smiley, George, P., R. F. D., No. 2, Carlisle, Pa.

- 505. Smiley, Harvey F., Enola, Pa.
- 506. Smiley, John M., Waterman, Ill.
- 507. Smiley, Morris E., No. 1400 N. 6th St., Harrisburg, Pa.
- 508. Smiley, Herman, Steelton, Pa.
- 509. Smiley, Miss Jean, care Dives, Pomeroy & Stewart, Harrisburg, Pa.
- 510. Smiley, Hiram, Lisburn, Pa.
  
- 511. Tyler, Miss Phoebe, Tyler, Pa.
- 512. Thomas, Mrs. Mary, Jersey Shore, Pa.
- 513. Todd, Mrs. Olive Mehaffie, No. 22 East 12th Ave., Columbus, Ohio.
- 514. Thompson, Mrs. E. H., Newberry, Pa.
  
- 515. Vought, Mrs. Martha, No. 304 N. Union St., Delaware, Ohio.
  
- 516. Wrigley, Mrs. Miles, Mahaffey, Pa.
- 517. Whitekettle, Mrs. John, Newport, Pa.
- 518. Weast, Mrs. Charles, Rippon, W. Va.
- 519. Wagner, James Smiley, Carlisle, Pa.
- 520. Wagner, Mrs. David, N. Hanover St., Carlisle, Pa.
- 521. Wallace, Mrs. Rev. W. H. Yohe, York Co., Pa.
- 522. Woods, Mrs. Fred., Nyssa, Oregon.
- 523. Weaver, J. N., New Washington, Pa.
- 524. Weaver, J. R., New Washington, Pa.
- 525. Weaver, J. H., New Washington, Pa.
- 526. Wilson, Joseph, Cherry Tree, Pa.
- 527. Wox, Mrs. L. C., Marysville, Pa.
- 528. Winters, C. H., Newberry, Pa.
- 529. Weitzel, H. L., Linden, Pa.
- 530. Williamson, Alex., Muncy, Pa.
- 531. Williams, B., Punxsutawney, Pa.
- 532. Winner, Mr. H., No. 728 E. 3rd St., Williamsport, Pa.
- 533. Wallaer, Mrs. Jennie, Montpelier, Ohio.
- 534. White, Prof. James W., Cold Springs Harbor, N. Y.
  
- 536. Yeager, Mrs. Elsie Long, Renova, Pa.
- 537. Youngman, G. W., Newberry, Pa.
- 538. Yeingst, Mrs. William, No. 402 N. Bedford St., Carlisle, Pa.
- 539. Youngman, G. Reynolds, Colegrove, Cal.
- 540. Youngman, Gardner, No. 190 W. 4th St., New York City, N. Y.
- 541. Young, Charles, No. 121 Lake St., Ithaca, N. Y.



- 542. Updegraff, B. C., Newberry, Pa.
- 543. Zimmerman, Mrs. S. J., No. 719 Virginia St., Gary, Ind.
- 544. Zinn, Mrs. Percy, Brownstone, Dauphin Co., Pa.

### Foreign List

- 545. Mahaffey, Miss Rachel M., No. 38 N. Great George St., Dublin, Ireland.
- 546. Mahaffey, Prof. John Pentland, No. 38 N. Great George St., Dublin, Ireland.
- 547. Mahaffey, Rev. Canon Gilbert, No. 3, Ely Place, Dublin, Ireland.
- 548. Mahaffey, H. W., No. 345, Suffolk St., Belfast, Ireland.
- 549. Mahaffey, Miss Lady Supt., No. 65-67 Botanio Ave., Belfast, Ireland.
- 550. Mahaffey, Mr. John, Carehill Boov., Belfast, Ireland.
- 551. Mahaffey, William Irwin, No. 22 Callander St., Belfast, Ireland.
- 552. Mahaffey, John George, No. 2, Acorn Villa, Balmoral, Belfast, Ireland.

### Additional Mailing List

- 1. Baryhenan, Mrs. Edith, Oran, Orville, Ohio.
- 2. Burroway, Clyde E., Dennison, Ohio.
- 3. Conns, Clarence, Columbus, Ohio.
- 4. English, Rev. F. K., Toledo, Ohio.
- 5. Frick, Frederick, Waynesboro, Pa.
- 6. Felty, Mrs. Eliza, Fairmont, W. Va.
- 7. Hines, Mrs. Fames, Cadiz, Ohio.
- 8. Lindsay, Mrs. William, Caledonia, Ohio.
- 9. Mahaffey, Chambers, Chambersburg, Pa.
- 10. Mahaffey, John Fairmont, W. Va.
- 11. Mahaffey, Stephen, Grafton, W. Va.
- 12. Mahaffey, Gibson, Grafton, W. Va.
- 13. Mahaffey, Moses, Buffalo Prairie, Ill.
- 14. Mahaffey, Morgan, Buffalo Prairie, Ill.
- 15. Mahaffey, John, Buffalo Prairie, Ill.
- 16. Mahaffey, Isaac, Buffalo Prairie, Ill.
- 17. Mahaffey, Mrs. William, Dormont, Pa.

18. Mahaffey, Lucien, Mt. Vernon, Ohio.
19. Mahaffey, Roscoe, Mt. Vernon, Ohio.
20. Mahaffey, William, Kansas City, Mo.
21. Mahaffey, John Gilmore, Waseca, Minn.
22. Mahaffey, James Mathew, Dennison, Ohio.
23. Mahaffey, Thomas, Sewickley, Pa.
24. Mahaffey, W. R., Harrisonville, Ill.
25. MacKenzie, David DeWitt, Philadelphia, Pa.
26. Reed, Mrs. Maggie, Davis, W. Va.
27. Rodgers, Mrs. Hannah, Cadiz, Ohio.
28. Ridenour, Mrs. George, Galion, Ohio.
29. Roberts, George Grimm, Tracy, Ohio.
30. Robbins, Mrs. Charles L., Palmyra, Pa.
31. Swingler, George, Mersales, Ill.
32. Swingler, Thomas, Toluca, Ill.

## ERRATA

Page 101, No. 771, should read: JANE R. SMILEY, instead of Sarah J. Smiley.

## CONCLUSION

'Tis a long lane indeed that hath no end,  
And with much patience this race was run;  
Though weary at times my Clansmen, and friends,  
With endless labor the prize is won.  
This prize may not mean a great deal to all,  
Yet to some we know it will seem "dear"—  
'Twill prove a memorial each can recall  
A letter, or some face with a tear  
Of regret; wherein they failed to respond,  
And of these will we surely not find  
One word. And some, too, of whom we were fond,  
This indifference is truly unkind.  
E'en though you have failed to help us complete,  
We have tried to o'ercome this neglect  
By including your name, perhaps, 'twill meet  
Your approval, and win our respect.  
Look over the list that concludes our work,  
Read its pages from beginning to end—  
May yours not be found 'mongst those who did shirk,  
May Clan kinship and Clan friendship blend.  
Think you we've not labored? nay you are wrong—  
And possibly could we have foreseen,  
You would not have found our faces, nor song,  
Who descend from the Island of "Green."  
In conclusion we trust that each one will find,  
Our history of interest, and we pray—  
The links in the chain of clanship may bind  
Many hearts. And form friendships for aye.  
Perhaps this work may awaken some thought—  
Perhaps some dormant talent be stirred—  
Be that as it may—your kinship is sought,  
'Waken, mem'ry not causing eyes to be blurred.  
If some are o'erlooked, resent not the slight,  
For the task was stupendous, indeed,  
We aimed to do justice, give each one their right—  
And conclude by wishing you all "God-speed."

*M. E. M. C.*



## INDEX

## LYCOMING AND CLEARFIELD BRANCH

## DIRECT DESCENDANTS

- |                                     |                                    |
|-------------------------------------|------------------------------------|
| 619 Allen, Eva Green, 54            | 578 Byers, Kate, 65                |
| 599 Allgirl, Harry, 55              | 579 Byers, Ruth, 65                |
| 517 Andrews, Ruth, 42               | 121 Caldwell, Ezra, 28             |
| 518 Andrews, Lois, 42               | 122 Caldwell, Harry, 28            |
| 519 Andrews, Gladys, 42             | 123 Caldwell, Sarah E., 28         |
| 520 Andrews, Helen, 42              | 124 Caldwell, Samuel Beck, 29      |
| 249 Barrett, Mary Alverda, 43       | 125 Caldwell, Maria, 29            |
| 250 Barrett, Frances Floyd, 43      | 126 Caldwell, Boyd, 29             |
| 251 Barrett, Frank Jay, 43          | 374 Caldwell, Sarah Emeline, 28    |
| 435 Bair, Norah Elizabeth, 59       | 375 Caldwell, John Reynolds, 28    |
| 436 Bair, Margaret Katherine, 59    | 376 Caldwell, Thomas Howard, 28    |
| 437 Bair, Susan Jane, 59            | 377 Caldwell, Icyfena Trate, 28    |
| 461 Ball, George Lerew, 61          | 378 Caldwell, Anna Elizabeth, 28   |
| 462 Ball, Mildred Elizabeth, 61     | 379 Caldwell, Margaret, 28         |
| 328 Bennett, Kathryne Updegraff, 52 | 382 Caldwell, Katherine Kehler, 29 |
| 329 Bennett, William Mahaffey, 52   | 383 Caldwell, Warren Trate, 29     |
| 330 Bennett, Mary Callahan, 52      | 384 Caldwell, Lester Charles, 29   |
| 127 Blair, Susan E., 30, 54         | 385 Caldwell, William Neff, 29     |
| 128 Blair, Margaret Ann, 30, 55     | 386 Caldwell, Helen Louise, 29     |
| 129 Blair, Jennie, 30, 55           | 175 Clendenin, Robert Hall, 32     |
| 130 Blair, Hester Matilda, 30, 55   | 176 Clendenin, Eliza Jane, 32      |
| 131 Blair, Zelma Nettie, 30         | 177 Clendenin, Henry Joseph, 32    |
| 133 Blair, Emma Arenith, 30         | 178 Clendenin, Mazie B., 32        |
| 134 Blair, William, 30              | 209 Commings, Andrew Boyd, 39      |
| 135 Blair, Rhoda, 30, 56            | 210 Commings, Margaret, 39         |
| 136 Blair, Della, 30, 56            | 211 Commings, Mary, 39             |
| 617 Bucher, Frederick, 65.          | 212 Commings, Minerva, 39          |
| 618 Bucher, Gertrude Louise, 65     | 213 Commings, John Lindsey, 39     |
| 278 Byers, Maggie, 46               | 214 Commings, James Munroe, 39     |
| 279 Byers, Sadie, 46                | 215 Commings, Eva, 39              |
| 280 Byers, Harry, 46                | 216 Commings, Elizabeth, 40        |
| 544 Byers, Esther, 46               | 217 Commings, John Watson, 40      |
| 545 Byers, Harry, Jr., 46           | 218 Commings, Sarah Jane, 40       |
| 574 Byers, Lenore, 65               | 489 Commings, Raymond, 39          |
| 575 Byers, Robert, 65               | 490 Commings, Clifton, 39          |
| 576 Byers, Raymond, 65              | 491 Commings, Frank, 39            |
| 577 Byers, David, 65                | 492 Commings, Margaret, 39         |
|                                     | 566 Conner, Emily, 65              |

- |                                  |                                    |
|----------------------------------|------------------------------------|
| 567 Conner, Eugene Mahaffey, 65  | 595 Fisher, Mona, 54               |
| 568 Conner, Helen Carolyn, 65    | 596 Fisher, Blanche, 55            |
| 569 Conner, Charlotte Marie, 65  | 597 Fisher, Parker, 55             |
| 406 Corrinne, Gertrude B., 56    | 552 Flynn, Paul, 47                |
| 407 Corrinne, Hughes Blair, 56   | 553 Flynn, Frances, 47             |
| 408 Corrinne, Rhoda Minerva, 56  | 554 Flynn, Mary, 47                |
| 606 Corrinne, Stephen George, 56 | 555 Flynn, Ash, 47                 |
| 607 Corrinne, Clinton Guy, 56    | 556 Flynn, Emery, 47               |
| 608 Corrinne, Milton Thomas, 56  | 614 Fourney, Lewis Jack, 59        |
| 380 Cornwall, Dorothy, 29        | 615 Fourney, Margaret Hannah, 59   |
| 381 Cornwall, Mary Louise, 29    | 552 Fry, Emma Francis, 47          |
| 193 Crowther, Annette Elanor, 37 | 305 Gallatley, William, 49         |
| 199 Crowther, Winona, 37         | 306 Gallatley, Edwin, 49           |
| 200 Crowther, John, 37           | 498 Gallaher, Harry, 40            |
| 201 Crowther, Frank B., 37       | 499 Gallaher, James Kelley, 40     |
| 202 Crowther, Beulah, 38         | 500 Gallaher, Frank Burton, 40     |
| 483 Crowther, Harry, 37          | 501 Gallaher, Rose, 40             |
| 484 Crowther, Franklin, 38       | 502 Gallaher, Eve Mildred, 40      |
| 485 Crowther, Allan, 38          | 503 Gallaher, John, 40             |
| 611 De Groff, Zelma Lucile, 57   | 504 Gallaher, Albert, 40           |
| 612 De Groff, Clela Arlene, 57   | 523 Gallaher, James McMurry, 43    |
| 481 Donaghy, Lillian, 37         | 524 Gallaher, Mary Virginia, 43    |
| 482 Donaghy, Edna, 37            | 623 Graff, Marjorie, 56            |
| 482a Donaghy, Alma, 37           | 24 Hall, Joseph, 15, 19            |
| 479 Driscoll, Marguerite, 62     | 54 Hall, John L., 6, 7, 19, 32, 33 |
| 420 Edwards, Gertrude, 58        | 55 Hall, Hannah M., 19             |
| 421 Edwards, William, 58         | 56 Hall, Loretta, 19, 33           |
| 422 Edwards, Burton, 58          | 57 Hall, William M., 19            |
| 423 Edwards, May, 58             | 58 Hall, Sarah Jane, 19            |
| 423a Edwards, Harry, 58          | 53 Hall, Mary E., 19, 32           |
| 424 Edwards, Frederick, 58       | 59 Hall, James B., 19, 34          |
| 425 Edwards, Homer, 58           | 60 Hall, Matthew W., 19, 34        |
| 426 Edwards, Jeannette, 58       | 61 Hall, Anna E., 19               |
| 427 Edwards, Florence, 58        | 181 Hall, John L., 2nd, 34         |
| 496 Estricher, Josephine, 40     | 182 Hall, John L., 3rd, 34         |
| 497 Estricher, Mary, 40          | 183 Hall, Grace, 34                |
| 293 Ferguson, Zoe, 48            | 184 Hall, Joseph, 34               |
| 294 Ferguson, Mahaffey, 48       | 185 Hall, Anna, 34                 |
| 295 Ferguson, Kathleen, 48       | 401 Heiner, Charles H., 56         |
| 296 Ferguson, LeDill, 48         | 402 Heiner, Dr. O. W., 56          |
| 387 Fisher, Thomas C., 54        | 403 Heiner, Franklin, 56           |
| 388 Fisher, Jennie, 55           | 404 Heiner, Della R., 56           |
| 389 Fisher, Myrtle Belle, 55     | 405 Heiner, Minerva A., 56         |
| 390 Fisher, Reason S., 55        | 600 Heiner, Oak D., 56             |
| 391 Fisher, Harry B., 55         | 601 Heiner, Esther Marie, 56       |
| 392 Fisher, Ella May, 55         | 603 Heusen, George Clinton, 56     |

- 604 Heusen, Dorothy Bernice, 56  
 605 Heusen, Gerald Donnald, 56  
 513 Hennigh, Ada, 41  
 514 Hennigh, Belva, 42  
 515 Hennigh, George, 42  
 516 Hennigh, Mary, 42  
 542 Heller, Esther, 46  
 543 Heller, James, 46  
 259a Holmes, Guy Mahaffey, 23  
 319 Hull, Emily Rittenhouse, 50  
 297 Jose, Mellie, 48  
 298 Jose, Alice, 48  
 299 Jose, Inez, 48  
 300 Jose, Elsie, 48  
 525 Jones, Joseph Milford, 43  
 527 Jones, Richard Kendall, 43  
 526 Jones, Margaret Elizabeth, 43  
     Johnston, Georgina, 17  
 188 Kinports, Minnette, 37, 62  
 189 Kinports, John Clyde, 37, 62  
 190 Kinports, Gertrude Maude, 37,  
     62  
 191 Kinports, David Allen, 37  
 192 Kinports, Elfreda Allen, 37  
 193 Kinports, Dr. William Mehaf-  
     fey, 37  
 194 Kinports, Mary Estelle, 3, 6,  
     37, 62, 63  
 195 Kinports, Boyd W., 37, 63  
 197 Kinports, Inez, 37  
 264 Long, William Mahaffey, 44, 45  
 265 Long, Bertha Elizabeth, 45  
 266 Long, Elsie Catherine, 45  
 267 Long, Clyde Zeigler, 45  
 268 Long, Sarah Alice, 45  
 472 Losh, Mary Gertrude, 61  
 584 Levegood, Dr. Robert, 53  
     1 Mahaffey, Thomas, 7, 13, 14  
     2 Mahaffey, John, 14, 15  
     3 Mahaffey, Elizabeth, 14, 15  
     4 Mahaffey, William, 14, 16, 17  
     5 Mahaffey, Moses, 14, 17  
     6 Mahaffey, James, 14  
     7 Mahaffey, Mary, 14  
     8 Mahaffey, Elizabeth, 15  
     9 Mahaffey, Sarah, 15, 18  
    10 Mahaffey, William, 15, 18  
    11 Mahaffey, Mary, 15  
    12 Mahaffey, John, 15  
    13 Mahaffey, Esther, 15  
    14 Mahaffey, Margaret, 15  
    16 Mahaffey, Lydia Ann, 15  
    15 Mahaffey, Thomas, 15  
    17 Mahaffey, Nathan, 15  
    18 Mahaffey, John, 16, 19, 20, 21,  
    19 Mahaffey, Thomas, 5, 16, 21, 22  
    20 Mahaffey, William, 16, 22  
    21 Mahaffey, James, 16, 23  
    22 Mahaffey, Robert, 16, 23, 24, 25  
    23 Mahaffey, Moses, 17  
    25 Mahaffey, Sarah, 17  
    26 Mahaffey, Lindsey, 17, 25, 26  
    27 Mahaffey, David Reynolds, 17,  
        26  
    28 Mahaffey, Hannah, 17  
    29 Mahaffey, Elizabeth, 17  
    30 Mahaffey, William, 17, 26, 27  
    31 Mahaffey, John, 17  
    41 Mahaffey, Sarah Jane, 18, 29  
    42 Mahaffey, John L., 18, 30  
    43 Mahaffey, Mary, 18  
    44 Mahaffey, William C., 18, 30  
    45 Mahaffey, Thomas, 18, 31  
    46 Mahaffey, Esther, 18  
    47 Mahaffey, Lydia Dun, 18  
    48 Mahaffey, James W., 19, 31  
    49 Mahaffey, Margaret, 19  
    50 Mahaffey, Moses S., 6, 19, 32  
    51 Mahaffey, Susan E., 19  
    52 Mahaffey, Nancy C., 19  
        Mahaffey, Hannah, 17  
        Mahaffey, Jane, 17  
    62 Mahaffey, Mary, 21, 34  
    63 Mahaffey, Margaret Bennett, 6,  
        21, 35, 36, 37  
    64 Mahaffey, Creacy Ann, 21, 37  
    65 Mahaffey, Nancy J., 21  
    66 Mahaffey, William T., 5, 6, 7,  
        12, 21, 33, 38, 39  
    67 Mahaffey, Elizabeth Ellen, 21

- |  |  |
|--|--|
| 69 Mahaffey, Elizabeth J., 22, 39          | 107 Mahaffey, Reynolds J., 27, 52          |
| 70 Mahaffey, William, 5, 22, 40            | 137 Mahaffey, Amos, 30                     |
| 71 Mahaffey, Robert, 22, 41                | 139 Mahaffey, Lydia Ann, 30                |
| 72 Mahaffey, Nancy Bennett, 22             | 140 Mahaffey, James William, 30            |
| 73 Mahaffey, David, 5, 22, 41              | 141 Mahaffey, Elizabeth E., 30             |
| 74 Mahaffey, John, 22, 42                  | 142 Mahaffey, John R., 30, 57              |
| 75 Mahaffey, Mary Margaret, 6, 22, 42      | 143 Mahaffey, Thomas Edward, 30            |
| 76 Mahaffey, Martha Francis, 22            | 144 Mahaffey, Catherine, 30                |
| 77 Mahaffey, Sarah Samantha, 22, 43        | 145 Mahaffey, Capatola, 30, 57             |
| 78 Mahaffey, Thomas Clayton, 17, 22, 43    | 146 Mahaffey, Ira, 30                      |
| 79 Mahaffey, Florence May, 22              | 147 Mahaffey, Sarah Jane, 31, 57, 58       |
| 80 Mahaffey, Clarence Howard, 22           | 148 Mahaffey, Catherine Ann, 31, 58        |
| 81 Mahaffey, Moses Edward, 22, 44          | 149 Mahaffey, Asher Clayton, 5, 31, 58     |
| 82 Mahaffey, Nancy Jane, 23                | 150 Mahaffey, Hannah Mary, 31, 59          |
| 83 Mahaffey, Margaret Hughes, 23           | 151 Mahaffey, Norah Susan, 31              |
| 84 Mahaffey, William P., 23, 44            | 152 Mahaffey, William Thompson, 6, 31, 59  |
| 85 Mahaffey, Mary Catherine, 7, 23, 44     | 153 Mahaffey, Harry Dare, 31               |
| 86 Mahaffey, Susan, 23                     | 154 Mahaffey, Emily, 31                    |
| 87 Mahaffey, William, 24, 45               | 155 Mahaffey, Edward A., 31                |
| 88 Mahaffey, James, 5, 24, 46              | 156 Mahaffey, Charlotte, 31                |
| 89 Mahaffey, Mary C., 24, 46               | 157 Mahaffey, Samuel, 31                   |
| 90 Mahaffey, Robert Frank, 25, 47          | 158 Mahaffey, Thomas, 31                   |
| 91 Mahaffey, Emory M., 25, 47              | 159 Mahaffey, William, 31                  |
| 92 Mahaffey, S. Elizabeth, 25, 48          | 160 Mahaffey, Annie May, 31                |
| 93 Mahaffey, Nancy J., 25, 48              | 161 Mahaffey, Lewis M., 31                 |
| 94 Mahaffey, George Thomas, 25             | 162 Mahaffey, Nelson H. C., 31             |
| 95 Mahaffey, Alice, 25, 48                 | 163 Mahaffey, Eli M., 31, 59               |
| 96 Mahaffey, Boyd, 25                      | 164 Mahaffey, Annabel, 32, 60              |
| 97 Mahaffey, Harry B., 6, 25, 48           | 165 Mahaffey, Sarah Matilda, 32, 60        |
| 98 Mahaffey, Elsie, 25, 49                 | 167 Mahaffey, Bertha May, 32, 60, 61       |
| 99 Mahaffey, David Luttle, 26, 49          | 168 Mahaffey, Leslie Otto, 32, 61          |
| 100 Mahaffey, Delos L., 26, 49             | 169 Mahaffey, George William, 32           |
| 101 Mahaffey, Eleanor Jane, 26             | 170 Mahaffey, Moses Asher, 32, 61          |
| 102 Mahaffey, Boyd C., 26                  | 171 Mahaffey, Ida Maude, 32, 61            |
| 103 Mahaffey, James Lindsey, 26, 50        | 172 Mahaffey, Leah Edith, 32, 61           |
| 104 Mahaffey, Mary Elizabeth, 26, 50       | 173 Mahaffey, Kathryn Viola, 32, 62        |
| 105 Mahaffey, Margaret Matilda, 26, 50, 51 | 174 Mahaffey, John, 32                     |
| 106 Mahaffey, Laura Valaria, 6, 7, 27, 52  | 203 Mahaffey, John, 39, 63                 |
|  | 204 Mahaffey, Dr. Robert Leroy, 39, 63, 64 |
|  | 205 Mahaffey, Hettie Ellen, 39, 64         |
|  | 206 Mahaffey, Boyd Luttle, 39, 64          |



- 207 Mahaffey, Graham Garfield, 39
- 208 Mahaffey, Christine C., 39, 64
- 219 Mahaffey, Frank, 40
- 220 Mahaffey, Cora May, 40
- 221 Mahaffey, John Burton, 40
- 222 Mahaffey, Thomas Roy, 40
- 223 Mahaffey, Harvey, 41
- 224 Mahaffey, Kate Rose, 41
- 225 Mahaffey, Robert Don, 41
- 226 Mahaffey, Mary Margaret, 41,  
65
- 227 Mahaffey, Alice Gertrude, 41,  
65
- 228 Mahaffey, Elizabeth Adelia, 41,  
65
- 229 Mahaffey, Willetta Irene, 41
- 230 Mahaffey, Olie M., 5, 41
- 231 Mahaffey, Jack, 42
- 232 Mahaffey, Lottie, 42
- 233 Mahaffey, Marian, 42
- 234 Mahaffey, Jesse, 42
- 235 Mahaffey, Harry Verden, 42
- 236 Mahaffey, Edna Belma, 42
- 237 Mahaffey, Jesse Lynne, 42
- 238 Mahaffey, E. Byrd, 42
- 239 Mahaffey, Nellie Ake, 42
- 252 Mahaffey, Raymond, 43
- 253 Mahaffey, May, 43
- 254 Mahaffey, Clare, 43
- 255 Mahaffey, William Frances, 22
- 256 Mahaffey, Clara, 22
- 257 Mahaffey, Margaret B., 23
- 258 Mahaffey, Mary, 23
- 259 Mahaffey, Nellie A., 23
- 260 Mahaffey, Harry P., 44
- 261 Mahaffey, James T., 44
- 262 Mahaffey, John K., 44
- 263 Mahaffey, William A., 44
- 269 Mahaffey, J. Herbert, 45
- 270 Mahaffey, Lynn, 46
- 271 Mahaffey, James, 46
- 271 Mahaffey, James Guy, 46
- 272 Mahaffey, Robert Paul, 46
- 273 Mahaffey, Malcolm A., 46
- 274 Mahaffey, Eugene S., 46
- 275 Mahaffey, Charles F., 46
- 276 Mahaffey, Daisy Catherine, 46
- 277 Mahaffey, Walter Barrett, 46
- 277a Mahaffey, Albert, 46
- 277b Mahaffey, Huston V., 46
- 281 Mahaffey, Byers Ida, 46
- 282 Mahaffey, Bessie, 47
- 283 Mahaffey, Grace, 47
- 284 Mahaffey, Don G., 47
- 285 Mahaffey, Bruce, 47
- 286 Mahaffey, H. Bennett, 47
- 287 Mahaffey, Carlton, 47
- 290 Mahaffey, Nellie, 47
- 291 Mahaffey, Josephine, 47
- 292 Mahaffey, Robert, 47
- 304 Mahaffey, Carlisle, 48
- 307 Mahaffey, Elanor, 49
- 308 Mahaffey, Marion, 49
- 309 Mahaffey, Alice, 49
- 310 Mahaffey, George Lentz, 49
- 316 Mahaffey, Edward R., 50
- 317 Mahaffey, Charles L., 50
- 318 Mahaffey, James Donnell, 50
- 409 Mahaffey, Ernest H., 57
- 410 Mahaffey, Harry B., 57
- 411 Mahaffey, Lillian W., 57
- 412 Mahaffey, Charles V., 57
- 413 Mahaffey, Mary Arda, 57
- 414 Mahaffey, Margaret E., 57
- 415 Mahaffey, Howard J., 57
- 429 Mahaffey, Pearl May, 58
- 430 Mahaffey, Mary Margaret, 58
- 431 Mahaffey, William Henry, 58
- 432 Mahaffey, Katherine Elizabeth,  
58
- 433 Mahaffey, Ethel Florence, 59
- 434 Mahaffey, Clayton Baker, 59
- 438 Mahaffey, Dorothy B., 59
- 439 Mahaffey, Hector A., 59
- 440 Mahaffey, Elizabeth W., 59
- 441 Mahaffey, William Leland, 59
- 442 Mahaffey, Frank, 59
- 443 Mahaffey, Joseph, 60
- 444 Mahaffey, Chester, 60
- 444a Mahaffey, Sustie, 60
- 445 Mahaffey, Martha, 60
- 446 Mahaffey, Charles, 60

- |                                      |                                  |
|--------------------------------------|----------------------------------|
| 447 Mahaffey, Eli, 60                | 622 Motter, Parker, 55           |
| 448 Mahaffey, William, 60            | 339 Moore, George D., 53         |
| 464 Mahaffey, Charles Raymond, 61    | 340 Moore, Ezra R., 53           |
| 465 Mahaffey, Elizabeth Mary, 61     | 341 Moore, William F., 53        |
| 466 Mahaffey, Clyde Lorenzo, 61      | 342 Moore, Mary Louise, 53       |
| 506 Mahaffey, Inez, 40               | 343 Moore, Emeline, 53           |
| 507 Mahaffey, William, 40            | 344 Moore, Samuel, 53            |
| 508 Mahaffey, Gilbert, 40            | 347 Moore, Charlotte, 53         |
| 512 Mahaffey, Leah, 41               | 580 Myers, Mary Emily, 53        |
| 521 Mahaffey, Lynne, 42              | 581 Myers, Margaret, 53          |
| 522 Mahaffey, Sarah Jane, 42         | 582 Myers, Garrett T., 53        |
| 530 Mahaffey, Anne Alexandria, 44    | 583 Myers, Walter R., 53         |
| 532 Mahaffey, Martha Ann, 45         | 373 Nichols, Samuel Walter, 54   |
| 533 Mahaffey, Fay, 45                | 372 Nichols, Helen Louise, 54    |
| 534 Mahaffey, Elery, 45              | 371 Nichols, Esther R., 54       |
| 535 Mahaffey, Ash Bennett, 45        | 370 Nichols, William E., 54      |
| 536 Mahaffey, James Dawson, 45       | 613 Ort, Richard Kendall, 58     |
| 537 Mahaffey, Paul Frederick, 45     | 311 Otto, Howard, 49             |
| 538 Mahaffey, Sarah Ann, 45          | 312 Otto, Florence, 49           |
| 539 Mahaffey, Jacqueline, 45         | 313 Otto, Luther Mohr, Jr., 49   |
| 540 Mahaffey, Bessie, 46             | 314 Otto, De Los., 49            |
| 541 Mahaffey, Elizabeth, 46          | 315 Otto, Alice E., 49           |
| 557 Mahaffey, Emery, 47              | 454 Page, James W., 60           |
| 558 Mahaffey, Sterry, 47             | 455 Page, Norman O., 60          |
| 561 Mallison, Albert, 49             | 456 Page, Evea Permelia, 60      |
| 562 Mallison, Helen, 49              | 457 Page, Lottie, 60             |
| 563 Mallison, Elizabeth, 49          | 458 Page, Chrissie, 60           |
| 528 Martin, Gladys, 43               | 459 Page, Florence, 60           |
| 240 McMurry, Jessie May, 42          | 460 Page, Veda Lovina, 60        |
| 241 McMurry, Effie Adele, 43         | 186 Patchin, Elmer, 34, 35       |
| 242 McMurray, Thomas Russel, 43      | 187 Patchin, Frank Everett, 35   |
| 243 McMurry, Sadie, 43               | 474 Patchin, John Donald, 35     |
| 244 McMurry, Nellie Adams, 43        | 475 Patchin, William Lynn, 35    |
| 245 McMurry, Mary Floyd, 43          | 476 Patchin, Herbert, 35         |
| 246 McMurry, Josephine Rex, 43       | 477 Patchin, Joseph, 35          |
| 247 McMurry, Clifton, Lynne, 43      | 478 Patchin, Mary Emily, 35      |
| 245 McMurry, Walter Earl, 43         | 301 Patterson, Catherine, 48     |
| 602 McDonald, Helen, 56              | 302 Patterson, Margaret, 48      |
| 559 McGee, Horace, 48                | 303 Patterson, Frances, 48       |
| 570 Mitchell, Virginia Catherine, 65 | 32 Rathmell, John M., 18         |
| 571 Mitchell, Nellie Alice, 65       | 33 Rathmell Mary, 18             |
| 572 Mitchell, Karl Curtin, 65        | 34 Rathmell, Thomas M., 18       |
| 573 Mitchell, Margaret Mahaffey, 65  | 35 Rathmell, William, 18         |
| 529 Middleton, Elanor, 43            | 36 Rathmell, Ezra, 6, 18, 27, 28 |
| 620 Motter, Dale, 55                 | 37 Rathmell, Lydia Ann, 18       |
| 621 Motter, Reatha, 55               | 38 Rathmell Margaret, 18         |

- |                                   |                                      |
|-----------------------------------|--------------------------------------|
| 39 Rathmell, Emeline E., 18, 28   | 362 Rothrock, Margaret, 54           |
| 40 Rathmell, Sarah, 18, 28        | 363 Rothrock, Rosilie, 54            |
| 112 Rathmell, Joseph G., 28, 52   | 364 Rothrock, Fannie, 54             |
| 113 Rathmell, Emeline R., 28, 53  | 365 Rothrock, James, 54              |
| 114 Rathmell, James H., 28, 53    | 366 Rothrock, John, 54               |
| 115 Rathmell, Thomas, 28, 53      | 367 Rothrock, Emeline, 54            |
| 116 Rathmell, Annie, 28           | 368 Rothrock, Mary, 54               |
| 117 Rathmell, Mary W., 28, 53     | 585 Rothrock, James, 53              |
| 118 Rathmell, Ezra, 28, 54        | 586 Rothrock, Rebecca, 53            |
| 119 Rathmell, Fannie, 28, 54      | 587 Rothrock, Sarah, 53              |
| 120 Rathmell, Hannah, 28          | 588 Rothrock, George Konkle, 53      |
| 331 Rathmell, John MacKlin, 52    | 589 Rothrock, Emeline, 54            |
| 332 Rathmell, Blanche P., 52      | 590 Rothrock, John, 54               |
| 333 Rathmell, Lannah W., 52       | 591 Rothrock, Martha, 54             |
| 334 Rathmell, Josephine, 52       | 592 Rothrock, Louise, 54             |
| 335 Rathmell, Mary P., 52         | 593 Rothrock, Eva, 54                |
| 336 Rathmell, Hannah, 52          | 594 Rothrock, Thomas, 55             |
| 337 Rathmell, Lucy, 52            | 616 Smith, Erabell, 60               |
| 338 Rathmell, Ruth, 52            | 449 Stewart, Charles Elmer, 60       |
| 348 Rathmell, Nellie, 53          | 450 Stewart, Amanda Eve, 60          |
| 349 Rathmell, Ezra, Jr., 53       | 451 Stewart, Mary Matilda, 60        |
| 350 Rathmell, Joseph G., 53       | 452 Stewart, Harry Walker, 60        |
| 351 Rathmell, James, 53           | 453 Stewart, Annabel, 60             |
| 352 Rathmell, Walter, 53          | 393 Stough, Fisher Boyd, 55          |
| 353 Rathmell, Thomas, 53          | 598 Stough, Margaret Epps, 55        |
| 354 Rathmell, Mary Jennie, 53     | 179 Striley, Clarence H., 33         |
| 355 Rathmell, Sadie, 53           | 180 Striley, Clara E., 33            |
| 356 Rathmell, Thomas, 53          | 564 Thompson, Elizabeth Hull, 50     |
| 357 Rathmell, Annie, 53           | 565 Thompson, N. Roland, 50          |
| 369 Rathmell, Frank Fairchild, 54 | 566 Thompson, Hannah Cornelia,<br>50 |
| 409 Ramsey, Ora Thomas, 57        | 394 Wallace, Luella, 55              |
| 411 Ramsey, Laura Dell, 57        | 395 Wallace, Mattie, 55              |
| 412 Ramsey, Ola May, 57           | 396 Wallace, Katie B., 55            |
| 413 Ramsey, John Dale, 57         | 397 Wallace, Charles C., 55          |
| 414 Ramsey, Mildred Gertrude, 57  | 398 Wallace, William Thomas, 55      |
| 609 Ramsey, Edith Evelyn, 57      | 399 Wallace, Clinton R., 55          |
| 610 Ramsey, Helen Audella, 57     | 400 Wallace, Floyd I., 55            |
| 531 Reifer, Donald Edwin, 45      | 493 Weaver, Robert, 40               |
| 428 Renninger, William Edgar, 58  | 494 Weaver, James, 40                |
| 550 Rowles, Mary Elizabeth, 47    | 495 Weaver, Sarah, 40                |
| 551 Rowles, John Franklin, 47     | 416 Weitzel, John Henry, 57          |
| 357a Rothrock, Joseph G., 53      | 417 Weitzel, Herman, 57              |
| 358 Rothrock, Sarah, 54           | 418 Weitzel, Richard, 57             |
| 359 Rothrock, Lydia Ann, 54       | 419 Weitzel, Lena May, 56            |
| 360 Rothrock, William, 54         | 480 Wilson, Kinports, 62             |
| 361 Rothrock, Thomas, 54          |                                      |

- |                                  |                                    |
|----------------------------------|------------------------------------|
| 509 Williams, Mahaffey, 41       | 560 Yeckley, Mary Catherine, 48    |
| 510 Williams, Josephine, 41      | 321 Youngman, Anna May, 51         |
| 511 Williams, Roberta, 41        | 322 Youngman, George Reynold, 51   |
| 467 Winters, Wilber Lewellen, 61 | 323 Youngman, Gardner Mahaffey, 51 |
| 468 Winters, Carl Elwood, 61     | 324 Youngman, Ralph Thompson, 51   |
| 469 Winters, Clarence Howard, 61 | 325 Youngman, Phoebe Alice, 51     |
| 470 Winters, Lewis Earl, 61      | 326 Youngman, Charles, 51          |
| 471 Winters, Ralph Woodrow, 61   | 327 Youngman, Phelps, 51           |
| 546 Wrigley, Robert, 47          | 560 Young, Charles, Jr., 49        |
| 547 Wrigley, Hiler, 47           |                                    |
| 548 Wrigley, Ruth, 47            |                                    |
| 549 Wrigley, Miriam, 47          |                                    |

## CONNECTED BY MARRIAGE

- |                                |                                |
|--------------------------------|--------------------------------|
| Ake, Mary Jane, 22, 42         | Castor, George, 55             |
| Andrews, Howard V., 42         | Cassidy, Jessie, 47            |
| Allen, Elmer, 54               | Carothers, John, 17            |
| Allegirl, Lyman, 55            | Caldwell, Thomas, 18, 28       |
| Bailey, Lydia, 14, 15          | Clark, Sadie, 46               |
| Ball, John, 15                 | Claudenin, Henry H., 19, 32    |
| Barrett, George, 22, 43        | Conner, Harry C., 6, 41, 65    |
| Baker, Katherine E., 6, 31, 58 | Conner, Emma, 34, 35           |
| Bair, Joel B., 31, 59          | Corter, Thomas, 15             |
| Ball, Maurice Eader, 32, 61    | Compton, Samuel, 19            |
| Banknight, Herman, 43          | Comings, John, 22, 39          |
| Bennett, O. Watson, 27, 52     | Cornwall, William, 28          |
| Bennett, Nancy, 14, 16         | Corrinne, Clinton M., 30, 56   |
| Berdelshacher, Ruth, 34        | Cook, Emma, 25, 47             |
| Berry, Mary B., 6, 19, 32      | Crist, Stella, 28              |
| Bitner, Bessie M., 44, 45      | Crans, Emily, 28, 53           |
| Bitting, Eliza Graff, 15, 19   | Crowther, Rev. S. F., 21, 37   |
| Blair, Thomas, 18, 29          | Cupp, Sarah, 53                |
| Bowen, Margaret Ellen, 32, 61  | Cummings, ———, 14              |
| Bowers, Susan, 15, 18          | Davis, George N., 37, 62       |
| Bowers, Susan, 22, 43          | Davenport, Blanche, 53         |
| Boyer, Ellen, 16, 19, 20, 21   | De Groff, Mervin, 57           |
| Bosh, Dord, 55                 | Diehl, Florence, 56            |
| Bostley, Ransloe, 52           | Donaghy, James Mays, 37        |
| Butler, William, 30            | Driscoll, John, 62             |
| Burr, Charles, 32              | Eldridge, Elizabeth, 17, 27    |
| Byers, John, 24, 46            | Edwards, James L., 31, 57, 58  |
| Byers, Mary, 39, 63            | Edmundson, Sarah, 5, 6, 21, 38 |
| Byers, James Chapman, 41, 65   | Epps, Nellie Gulletta, 55      |
| Campbell, Charles, 53          | Estricher, Mary M., 22, 40     |

- Estricher, Frank Walter, 40  
 Fairchild, Lydia, 28, 54  
 Feath, Margaret E., 22, 41  
 Ferguson, George M., 25, 48  
 Feters, George, 30  
 Fisher, Jesse, 30, 54  
 Fink, Mary C., 18, 30  
 Fisher, Maude, 55  
 Flincher, Eva S., 19, 31  
 Flynn, Frank, 6, 47  
 Fourney, George Lewis, 59  
 Fogg, Alice, 42  
 Fry, J. Frank, 47  
 Gallatley, Bert., 25, 49  
 Gallaher, John F., 40  
 Gallaher, George W., 42  
 Gaylor, Rilla, 46  
 Gillespie, Chalmers, 48  
 Grafius, Mary Louise, 18, 27, 28  
 Graff, Edward, 56  
 Guise, Ida, 58  
 Hare, Adam, 19  
 Hall, Ada, 22, 41  
 Hall, ———, 14  
 Henneegh, Charles, 41  
 Hemminway, Clyde, 55  
 Heusen, Melgar, 56  
 Heller, ———, 46  
 Heller, Lucius, 52  
 Heiner, Milton, 30, 55  
 Holter, Elizabeth, 16, 23  
 Hoyt, John, 17  
 Hoylman, Sallie G., 26, 50  
 Houck, R. L., 39, 64  
 Hoosier, Angelina, 41  
 Holmes, Joe P., 23  
 Huller, Creacy, 16, 22  
 Hull, Joseph G., 26, 50  
 John, ———, 15  
 Johnston, George, 17  
 Johnston, Catharine, 5, 16, 24, 25  
 Jones, James Lynn, 43  
 Jose, George M., 25, 48  
 Jenks, Sterry, 47  
 Kendall, W. L., 19  
 Kinports, Porter, 5, 6, 21, 35, 36, 37  
 M. D.—13  
 Keyte, Porter  
 Kissinger, Laura, 28, 53  
 Kinley, Richard, 30  
 Kitchen, Dr., 53  
 Knight, ———, 15  
 Knoll, William, 23  
 Konkle, Dora, 53  
 Kulp, John, 19  
 Lewmaster, Elizabeth, 22, 41  
 Lentz, Mary Ann, 26, 49  
 Levegood, Warren, 53  
 Lindsey, Elizabeth, 13, 14  
 Long, Jacob Z., 23  
 Losh, Clarence L., 32, 61  
 Long, Beulah, 42  
 Lydic, Belle, 37, 62  
 Lydic, Esther, 47  
 Mann, ———, 15  
 Martin, Henry Harrison, 43  
 Mallison, Albert W., 49  
 Mahler, Ella, 57  
 MacBeck, Samuel, 18, 28  
 McGee, Mary, 16, 24  
 McGee, W. W., 45  
 McGee, Horace, 48  
 McGee, Susannah H., 23, 44  
 McMurry, Joseph, 6, 22, 42  
 McMurry, Martha, 24, 45  
 McFarlane, Dr. James, 48  
 McCormick, William, 54  
 McCoy, Milo, 55  
 McDonald, Frank, 56  
 McCormick, James, 53  
 Minier, William, 19  
 Mitchell, Margaret, 16, 21, 22  
 Mitchell, Jacob B., 41, 65  
 Middleton, Edward M., 43  
 Miller, Emma, 52  
 Miller, Maggie, 54  
 Moreheart, Mina, 30  
 Motter, Parker, 54  
 Moore, George D., 28, 53  
 Mullen, Alice, 44  
 Myers, Frone A., 27, 52  
 Myers, Annette, 43  
 Myers, H. S., 53

- Nichols, Edgar, 28, 54  
O'Donnell, Glenn, 37, 63  
Otto, Luther Mohr, 26  
Ort, Richard, 58  
Patchin, Jackson, 21, 34  
Patchin, Julia J., 21, 38, 39  
Pantell, John R., 23  
Patterson, F. R., 25, 48  
Paulhammer, Jane, 31, 59  
Page, Robert P., 32, 60  
Penny, John, 54  
Powell, Margaretta, 44  
Quiggle, Stella Florence, 32, 61  
Rathmell, Joseph, 15, 18  
Ramsey, John, 30, 56  
Reynolds, Mary, 14, 17  
Renninger, W. Homer, 31, 58  
Reifer, Edwin O.,  
Reighard, Mary Ida., 50  
Reader, Adelpia, 56  
Reed, William, 52  
Richard, Henry, 15  
Riley, Sarah Jane, 17, 26  
Rowles, Dr. Frank, 47  
Roller, Jacob, 18  
Ross, John M., 23  
Rothrock, James, 28, 53  
Seaman, Lester, 53  
Schall, Reuben, 42  
Sholder, Elizabeth B., 18, 31  
Shipman, Gertrude, 25, 48  
Shaw, Alice E., 26, 49  
Shoff, Ella Viola, 45  
Shirey, Margaret, 46  
Sheaffer, Katherine, 54  
Shoemaker, Effie P., 55  
Smith, Raymond M., 60  
Straight, Sarah Jane, 17, 26  
Striley, Adam, 19, 33  
Stough, William Price, 30, 55  
Stewart, John B., 32, 60  
Steas, Bertha Viola, 50  
Spaide, Rolland, 39, 64  
Talbert, Elizabeth, 16, 17  
Tallman, ———, 14  
Thompson, Phoebe, 17, 26  
Thompson, Samantha, 24, 46  
Thompson, Mallie, 25, 47  
Thompson, N. Roland, 50  
Thornton, Miss, 53  
Topley, Ross, 53  
Trate, May, 28  
Trate, Eve Bell, 29  
Trostle, Edith, 40  
Updegroff, Catherine R., 17, 27  
Vandyke, Alice, 28, 52  
Ward, Helen, 29  
Wallace, John, 30, 55  
Waltz, Ellis Thompson, 32, 62  
Wagner, Elizabeth, 39  
Wagner, Cora, 56  
Weitzel, Catherine, 30, 57  
Weitzel, Henry Lewis, 30, 57  
Weaver, John Henry, 39  
Weber, Mary, 45  
Whipps, Edward F., 37  
Wilson, ———, 15  
Williamson, Harriet, 31, 59  
Winters, Clarence H., 32, 61  
Wilson, Joseph A., 37, 62  
Williams, Ithamar, 41  
Woodward, Harriet, 16, 22  
Wrigley, Miles, 46  
Wright, Cecil, 58  
Yerger, Oscar A., 45  
Yeckley, William, 48  
Young, Emma, 19, 34  
Young, Mary, 19, 34  
Young, Charles, 49  
Youngman, George M., 26, 50, 51  
Younkin, Margaret, 18, 30  
Zeigler, Otis, 55

## LANCASTER COUNTY BRANCH

## DIRECT DESCENDANTS

- |   |                                   |
|---|-----------------------------------|
| 651 Frick, Frederick, 68                | 635 Mahaffey, Cochran, 68         |
| 653 Howe, Elizabeth, 69                 | 636 Mahaffey, Calvin Douglas, 68  |
| 654 Howe, Lucius, 69                    | 637 Mahaffey, George, 68, 69      |
| 655 Howe, Lenora, 69                    | 638 Mahaffey, Margaret, 68        |
| 656 Howe, Catherine, 69                 | 639 Mahaffey, Catherine, 68       |
| 657 Howe, Marshall, 69                  | 640 Mahaffey, Franklin, 68        |
| 658 Howe, Delancey, 69                  | 641 Mahaffey, James, 68           |
| 624 Mahaffey or McHaffey, James,<br>67  | 642 Mahaffey, Edmund, 68          |
| 625 Mahaffey, James, 67, 68             | 643 Mahaffey, Elizabeth, 68       |
| 626 Mahaffey, Samuel, 68                | 644 Mahaffey, McPherson, 69       |
| 627 Mahaffey, Andrew, 68                | 645 Mahaffey, William, 69         |
| 628 Mahaffey, Elizabeth, 68             | 646 Mahaffey, George W., 69       |
| 629 Mahaffey, Mary, 68                  | 647 Mahaffey, David, 69           |
| 630 Mahaffey, Margaret, 68              | 648 Mahaffey, Mary, 69            |
| 631 Mahaffey, James, 68                 | 649 Mahaffey, Emily, 69           |
| 632 Mahaffey, John, 68                  | 650 Mahaffey, Gertrude, 59        |
| 633 Mahaffey, Franklin, 68              | 652 Mahaffey, Chambers, 68        |
| 634 Mahaffey, Dr. William K., 68,<br>69 | 659 Mahaffey, George, W., Jr., 69 |
|   | 660 Mott, Gertrude, 69            |
|   | 661 Mott, Richard, Jr., 69        |

## CONNECTED BY MARRIAGE

- |                       |                                 |
|-----------------------|---------------------------------|
| Cassel, Mary, 68      | Lau, James, 68                  |
| Chambers, Ella, 68    | May, Ella, 69                   |
| Cochran, Mary, 67, 68 | McIlvaine, Mary, 68             |
| Frick, E., 68         | McPherson, Elizabeth, 68        |
| Frick, Abner, 68      | Mott, Richards, 69              |
| Hiestand, Frank, 69   | Rineheart, Charlotte R., 68, 69 |
| Howe, Gen. A. P., 68  | Whittenmore, Emily C., 68, 69   |

## CUMBERLAND COUNTY BRANCH

## DIRECT DESCENDANTS

- |   |   |
|---|---|
| 700g Foreman, Franklin C., 81               | 678 Mahaffey, Mary, 74, 80, 81              |
| 700h Foreman, William R., 81                | 679 Mahaffey, Martha Ann, 74                |
| 700i Foreman, Annie Bertha, 81              | 680 Mahaffey, Samuel, 74                    |
| 700j Foreman, Cora S., 81                   | 681 Mahaffey, Rebecca, 74                   |
| 700k Foreman, Valley Virginia, 81           | 682 Mahaffey, John A., 74                   |
| 700l Foreman, John D., 81                   | 683 Mahaffey, Bethsheba, 74, 81, 82         |
| 724 Foreman, Beulah G., 81                  | 693 Mahaffey, Annie, 78                     |
| 725 Foreman, Clara V., 81                   | 694 Mahaffey, George Harbold, 78            |
| 726 Foreman, Elizabeth Pearl, 81            | 695 Mahaffey, John Wareham, 78              |
| 727 Foreman, Ethel F., 81                   | 696 Mahaffey, Mary Ellen, 4, 7, 8,<br>9, 79 |
| 728 Foreman, Nellie G., 81                  | 697 Mahaffey, Della, 79                     |
| 729 Foreman, Floyd F., 81                   | 698 Mahaffey, Fanny, 79                     |
| 730 Foreman, Luella M., 81                  | 699 Mahaffey, Clara, 79                     |
| 731 Foreman, Lenard E., 81                  | 700 Mahaffey, Charles Sherman, 79           |
| 737 Foreman, Nevin Lee, 81                  | 700a Mahaffey, Edgar, 80                    |
| 738 Foreman, Elanora McCune, 81             | 700b Mahaffey, Mary Francis, 80             |
| 732 Hazlett, Clara B., 81                   | 700c Mahaffey, William Sproul, 80           |
| 733 Hazlett, Robert R., 81                  | 700d Mahaffey, Stuart Wareham, 80           |
| 734 Hazlett, Harry W., 81                   | 700c Mahaffey, Edward Ross, 80              |
| 713 Hopper, Francis Rebecca, 80             | 700f Mahaffey, Ella Virginia, 80            |
| 714 Hopper, William Allan, 80               | 709 Mahaffey, Charles Walter, 78            |
| 715 Hopper, Lillian Viola, 80               | 710 Mahaffey, George H., Jr., 78            |
| 716 Hopper, Velma Ellen, 80                 | 711 Mahaffey, Stuart Lowry, 78              |
| 722 Lawrence, Ethel Virginia, 80            | 717 Mahaffey, William Redifer, 80           |
| 723 Lawrence, Helen Francis, 80             | 718 Mahaffey, Harold Reuben, 80             |
| 662 Mahaffey, Charles, 70, 71               | 719 Mahaffey, Charles Spencer, 80           |
| 663 Mahaffey, Rebecca, 71                   | 720 Mahaffey, Theodore Roosevelt,<br>80     |
| 664 Mahaffey, Andrew, 71, 72                | 721 Mahaffey, Donald, 80                    |
| 665 Mahaffey, Thomas, 71, 72, 73            | 684 Mahaffie, John Alexander, 75            |
| 666 Mahaffey, James A., 71, 73              | 685 Mahaffie, Johnston, 75                  |
| 667 Mahaffey, John, 71, 74                  | 686 Mahaffie, James, 75                     |
| 669 Mahaffey, John Philip, 74, 75           | 687 Mahaffie, Minnie May, 75                |
| 670 Mahaffey, Johnston, 74                  | 688 Mahaffie, William Sproul, 75            |
| 671 Mahaffey, Mary Ann, 74, 76              | 689 Mahaffie, Charles Wareham, 77           |
| 672 Mahaffey, Thomas, 74, 76, 77            | 690 Mahaffie, Emma Catherine, 77            |
| 673 Mahaffey, James Andrew, 74, 77          | 691 Mahaffie, James Arthur, 77              |
| 674 Mahaffey, Stuart Wareham, 74,<br>77, 78 | 692 Mahaffie, Mary Ellen, 77                |
| 675 Mahaffey, William S., 74, 79            | 702 Mahaffie, James Eugene, 75              |
| 676 Mahaffey, Adam, 74                      | 703 Mahaffie, Charles Evan, 75              |
| 677 Mahaffey, James B., 74                  |   |



- |                                    |  |
|------------------------------------|--|
| 704 Mahaffie, Marion Katherine, 76 | 712 Minium, Kathleen, 79               |
| 705 Mahaffie, Ralph, 76            | 735 Wiest, Ethel V., 81                |
| 708 Martin, Arthur Raoul, 78       | 736 Wiest, Paul F., 81                 |
| 668 McClune, Sarah Allison, 72     | 706 Zimmerman, James Arthur, 77        |
| 701 McCune, Lillie, 82             | 707 Zimmerman, Martha Elizabeth,<br>77 |

## CONNECTED BY MARRIAGE

- |  |                                   |
|--|-----------------------------------|
| Allison, Mary, 70, 71                    | Lowry, Mary E., 78                |
| Carst, Jesse Clark, 79                   | Martin, Calvin Emerson, 78        |
| Cornelius, Florence, 80                  | McCune, Theodore, 74, 80, 81      |
| Daugherty, Rose Mary, 79                 | McClure, Elizabeth Roberts, 78    |
| Ensminger, Susannah Elizabeth, 74,<br>75 | McClune, James, 71                |
| Firestone, Mary Troup, 74, 78            | Minium, Samuel Elmer, 79          |
| Foultz, Cora, 81                         | Redifer, Ellen, 74, 79            |
| Foreman, Peter, 74, 80, 81               | Ricker, Ida V., 81                |
| Gouse, Ruth, 78                          | Shadle, Mary, 74, 79              |
| Harbold, Susannah, 74, 77, 78            | Stonaker, Warren Edwards, 79      |
| Hazlett, Robert, 81                      | Stout, Laura, 75                  |
| Hopper, Henry Barney, 80                 | Wareham, Elizabeth J., 73         |
| Jaynes, Lucille, 80                      | Whitcomb, Maria Catherine, 74, 77 |
| Johnston, Selma Sophia, 75               | Wiest, Charles, 81                |
| Krick, George H., 80                     | Wynn, Laura Beatrice, 80          |
| Lawrence, Charles E., 80                 | Zeigler, Daniel, 74, 76           |
|  | Zimmerman, Samuel Newling, 77     |

## PERRY COUNTY BRANCH

## DIRECT DESCENDANTS

- |                                    |                                      |
|------------------------------------|--------------------------------------|
| 1363e Attick Loretta, 124          | 1151 Fenicle William Arthur, 106     |
| 1364 Attick, Almeda Elizabeth, 124 | 1326 Fenicle, Mary Fenicle, 106      |
| 1342 Baker, Sarah Isabella, 109    | 1329 Fenicle, Marlin Edward, 106     |
| 1321 Beidel, Leonard Oscar, 104    | 1330 Fenicle, Katherine Romaine, 106 |
| 1322 Beidel, Leona Jones, 104      | 1331 Fenicle, William Arthur, 106    |
| 1323 Beidel, Grace Lorraine, 104   | 1332 Fenicle, Kenneth Paul, 106      |
| 1332 Bodner, Elizabeth, 108        | 1266 Ford, Benjamin, 118             |
| 1343 Bricker, Oliver William, 109  | 1267 Ford, Mary, 118                 |
| 916 Brown, Bertha, 90              | 1268 Ford, Jane, 118                 |
| 917 Brown, Harry, 90               | 1269 Ford, James, 118                |
| 918 Brown, Smiley, 90              | 1327 Fritz, Mildred Roberta, 106     |
| 919 Brown, Franklin, 90            | 1328 Fritz, Dorothy M., 106          |
| 920 Brown, Sarah, 90               | 1226 Funk, Jessie, 114               |
| 1195 Brown, Margaret, 110          | 1227 Funk, Harry Albert, 114         |
| 1196 Brown, Lona M., 110           | 1228 Funk, George Pearson, 114       |
| 1197 Brown, William Cyrus, 110     | 1229 Funk, Jennie, 114               |
| 1345 Brown, Romain Esther, 110     | 1359 Funk, Mervin, 114               |
| 1346 Brown, William George, 110    | 1360 Funk, Albert, 114               |
| 1352 Bucher, Harold, 113           | 991 Gaylor, Jacob, 113               |
| 1233 Corkle, Frank, 114            | 992 Gaylor, John B., 113             |
| 1287 Conklin, Alfred B., 121       | 993 Gaylor, Andrew S., 114           |
| 1333 Crouse, Mildred Luella, 108   | 994 Gaylor, Mary C., 114             |
| 1033a Crum, John Newton, 120       | 995 Gaylor, Lewis, 114               |
| 1034 Crum, Mary Jane, 120          | 996 Gaylor, Harry A., 114            |
| 1035 Crum, Francis Mehaffie, 120   | 997 Gaylor, Jennie H., 114           |
| 1036 Crum, Martha C., 120          | 998 Gaylor, William O., 114          |
| 760 Cunningham, Benjamin, 86       | 999 Gaylor, Jesse G., 114            |
| 760a Cunningham, Anna, 86          | 1000 Gaylor, Samuel M., 114          |
| 843 Cunningham, Margaret, 86       | 1001 Gaylor, Charles W., 115         |
| 844 Cunningham, Elizabeth, 86      | 1002 Gaylor, Frank S., 115           |
| 845 Cunningham, Benjamin, 86       | 1003 Gaylor, Rilla, 115              |
| 1285 Dunn, Rene, 96                | 1215 Gaylor, Caroline, 113           |
| 1286 Dunn, Frances, 96             | 1216 Gaylor, Helena, 113             |
| 1351 Ebner, William, 112           | 1217 Gaylor, Mary Bell, 113          |
| 1350 Ebner, Forrest, 112           | 1218 Gaylor, John Lewis, 113         |
| 1144 Fenicle, Sarah Ann, 106       | 1219 Gaylor, Lucinda Ruth, 113       |
| 1145 Fenicle, Margaret Ann, 106    | 1220 Gaylor, Alice May, 113          |
| 1146 Fenicle, Charles Edward, 106  | 1221 Gaylor, George Willard, 114     |
| 1148 Fenicle, Ella Florence, 106   | 1222 Gaylor, Letetia Freda, 114      |
| 1149 Fenicle, Mary Alice, 106      | 1223 Gaylor, Joseph Michael, 114     |
| 1150 Fenicle, Minnie Estella, 106  |                                      |

- |                                     |                                     |
|-------------------------------------|-------------------------------------|
| 1224 Gaylor, Harry Edward, 114      | 1125 Henderson, Kenneth, J., 92     |
| 1225 Gaylor, Albert Work, 114       | 1324 Holborn, Lemuel J., 105        |
| 1230 Gaylor, George, 114            | 1208 Hyers, Charles W., 112         |
| 1231 Gaylor, David, 114             | 1209 Hyers, Maud, 112               |
| 1232 Gaylor, Roy, 114               | 1210 Hyers, June, 112               |
| 1234 Gaylor, Ralph, 114             | 1254 Jacobs, Melvin R., 116         |
| 1235 Gaylor, Gertrude, 114          | 1255 Jacobs, Mildred G., 116        |
| 1236 Gaylor, Albert, 114            | 1256 Jacobs, Bromley E., 116        |
| 1237 Gaylor, Paul, 115              | 941 Jones, William H., 103          |
| 1238 Gaylor, John, 115              | 942 Jones, Nathan S., 104           |
| 1239 Gaylor, Josephine, 115         | 943 Jones, Lemuel M., 104           |
| 1240 Gaylor, Jennie Amelia, 115     | 944 Jones, John L., 105             |
| 1241 Gaylor, Thomas Edward, 115     | 945 Jones, Hiram D., 105            |
| 1242 Gaylor, Kathryn Edna, 115      | 946 Jones, Margaret E., 105         |
| 1243 Gaylor, Maude Valeria, 115     | 947 Jones, Emma M., 105             |
| 1244 Gaylor, Grace Etta, 115        | 948 Jones, Jane E., 105             |
| 1245 Gaylor, Anna Mae, 115          | 949 Jones, Mary C., 105             |
| 1309 Gutshall, Luther, 88           | 950 Jones, Charles E., 105          |
| 1310 Gutshall, Grace, 88            | 1024 Jones, Margaret Elizabeth, 117 |
| 1355 Gaylor, L. Wiley, 113          | 1025 Jones, Sarah Catherine, 118    |
| 1356 Gaylor, Dorothy May, 113       | 1026 Jones, John Mehaffie, 118      |
| 1203 Geiger, Vernardas Floy, 111    | 1027 Jones, James McCroskey, 118    |
| 1204 Geiger, Walter Ritchie, 111    | 1028 Jones, Benj. Irvin S., 118     |
| 1205 Geiger, John Wilbur, 111       | 1029 Jones, Lucius Jacob W., 119    |
| 1206 Geiger, George Marlin, 111     | 1030 Jones, Thomas Potter, 119      |
| 1207 Geiger, Harold Lebo, 111       | 1126 Jones, Ellen L., 103           |
| 1094 Gibson, Margaret Smiley, 102   | 1127 Jones, Emma Catherine, 104     |
| 1095 Gibson, Sara Frances, 102      | 1128 Jones, Annie M., 104           |
| 1096 Gibson, Anna Mary, 102         | 1129 Jones, Harry C., 104           |
| 1097 Gibson, John Henderson, 102    | 1130 Jones, Ambrose I., 104         |
| 1098 Gibson, Robert James, 102      | 1131 Jones, Ira J., 104             |
| 869 Green, Sarah, 100               | 1132 Jones, Jennie Matilda, 104     |
| 1358 Hall, Max Andrew, 114          | 1133 Jones, Floy Emma, 104, 105     |
| 1116 Heller, Emory Smiley, 89       | 1140 Jones, Bertha May, 105         |
| 1117 Heller, Sara Elizabeth, 90     | 1141 Jones, Elmer E., 105           |
| 1118 Heller, Dorothy May, 90        | 1142 Jones, Frederick C., 105       |
| 881 Henderson, Charles S., 101, 102 | 1143 Jones, Mary Catherine, 105     |
| 883 Henderson, Anna M., 102         | 1273 Jones, Blanche Wox, 118        |
| 886 Henderson, Sarah Jane, 102      | 1274 Jones, Mary Elizabeth, 118     |
| 933 Henderson, May N., 92           | 1274a Jones, James Edgar, 118       |
| 934 Henderson, Charles McKenzie, 92 | 1274b Jones, Elmer Franklin, 118    |
| 1093 Henderson H. Bertram, 102      | 1275 Jones, Kimber C., 118          |
| 1092 Henderson, Frank G., 102       | 1275a Jones, Rupert A., 119         |
| 1124 Henderson, Mary Isabelle, 92   | 1275b Jones, Lester L., 119         |
|                                     | 1275c Jones, Charles B., 119        |
|                                     | 1276 Jones, Irvin H., 119           |

- |   |  |
|---|--|
| 1277 Jones, Walter Logan, 119               | 752 Mehaffie, Margaret, 85, 93           |
| 1278 Jones, Mabel Arline, 119               | 753 Mehaffie, Andrew, 85, 93             |
| 1279 Jones, Reba Ivon, 119                  | 754 Mehaffie, John, 85, 94               |
| 1280 Jones, Forrest Wesley, 119             | 755 Mehaffie, Thomas, 85, 94, 95         |
| 1310 Jones, Florence Catherine,<br>104, 124 | 756 Mehaffie, Sarah, 85, 95              |
| 1316 Jones, Pearl, 104                      | 758 Mehaffie, Nancy, 85, 95              |
| 1317 Jones, Wesley, 104                     | 758 Mehaffie, William, 85, 96            |
| 1318 Jones, Ambrose I., Jr., 104            | 759 Mehaffie, Hamilton, 85, 96           |
| 1319 Jones, Kermit, 104                     | 801 Mehaffie, Hamilton, 93, 111          |
| 1320 Jones, Vincent, 104                    | 802 Mehaffie, Rachel, 93, 111            |
| 1347 Jones, William Stouffer, 110           | 803 Mehaffie, Catherine, 93, 112         |
| 1348 Jones, Horace Franklin, 110            | 804 Mehaffie, Josiah, 94                 |
| 1349 Jones, Vera Almerta, 110               | 805 Mehaffie, Margaret, 94, 112          |
| 976 Kennedy, Elizabeth, 111                 | 806 Mehaffie, Sarah, 94, 113             |
| 1069 Kell, Harry, 98                        | 807 Mehaffie, Wm. Smiley, 94, 115        |
| 1070 Kell, Charles S., 98                   | 808 Mehaffie, Andrew, 94, 116            |
| 977 Kennedy, Earl, 111                      | 809 Mehaffie, Mary Susan, 94             |
| 978 Kennedy, Catherine, 112                 | 810 Mehaffie, George W., 94, 117         |
| 979 Kennedy, Alice, 112                     | 812 Mehaffie, Mary Ann, 94, 117          |
| 980 Kennedy, Margaret, 112                  | 813 Mehaffie, Andrew, 94                 |
| 981 Kennedy, George, 112                    | 814 Mehaffie, Sarah B., 94, 119          |
| 982 Kennedy, John, 112                      | 815 Mehaffie, Elizabeth, 94              |
| 776 Kirkpatrick, Smiley, 88                 | 816 Mehaffie, Ruth E., 94, 120           |
| 777 Kirkpatrick, Isaac, 88                  | 817 Mehaffie, Margaret J., 94            |
| 778 Kirkpatrick, Ella, 88                   | 818 Mehaffie, Jane Frances, 94, 120      |
| 779 Kirkpatrick, Ann, 88                    | 833 Mehaffie, David I., 96, 120          |
| 780 Kirkpatrick, Margaret, 88               | 834 Mehaffie, Julia Ann, 96              |
| 775 Kirkpatrick, Hiram, 87                  | 835 Mehaffie, Alexander, 97, 121         |
| 1213 Kleffman, John, 112                    | 836 Mehaffie, John Thomas, 97,<br>122    |
| 1214 Kleffman, Ira, 112                     | 837 Mehaffie, Amos, 97, 122              |
| 1136 Knisely, Edwin Jonas, 105              | 838 Mehaffie, Martha Frances, 97,<br>122 |
| 1137 Knisely, Charles L., 105               | 139 Mehaffie, Mary Elizabeth, 97,<br>123 |
| 1138 Knisely, Frank Herman, 105             | 140 Mehaffie, Rebecca Finley, 97         |
| 1139 Knisely, Harry Ross, 105               | 841 Mehaffie, James Clark, 97            |
| 1338 Leiter, Sarah Gertrude, 108            | 973 Mehaffie, Elizabeth M., 111          |
| 1339 Leiter, Charles Emery, 108             | 973a Mahaffie, David, 111                |
| 1340 Leiter, Robert Thomas, 109             | 974 Mehaffie, Louise, 111                |
| 1341 Leiter, Clara Elizabeth, 109           | 975 Mehaffie, Ella, 111                  |
| 1270 Meals Auda Theola, 118                 | 1004 Mehaffie, Stephen Reno, 115         |
| 1271 Meals, Sarah Catherine, 118            | 1005 Mehaffie, Sarah Ann, 116            |
| 1272 Meals, Phoebe Helen, 118               | 1006 Mehaffie, Thomas Milton, 116        |
| 739 Mehaffie, Guy, 83                       | 1007 Mehaffie, Minnie Susan, 116         |
| 740 Mehaffie, Margaret, 83, 84              | 1008 Mehaffie, Mary Florence, 116        |
| 741 Mehaffie, Thomas, 83, 85                |  |
| 742 Mehaffie, Ruth, 83, 84                  |  |

- |      |                               |      |                                 |
|------|-------------------------------|------|---------------------------------|
| 1009 | Mehaffie, William David, 116  | 1289 | Mehaffie, David B., 121         |
| 1010 | Mehaffie, George Elmer, 116   | 1290 | Mehaffie, Esther V., 121        |
| 1011 | Mehaffie, Martha, 116         | 1291 | Mehaffie, William M., 121       |
| 1012 | Mehaffie, Joseph, 116         | 1292 | Mehaffie, James C., 121         |
| 1013 | Mehaffie, Daisy, 116          | 1293 | Mehaffie, George E., 121        |
| 1014 | Mehaffie, Margaret, 116       | 1296 | Mehaffie, Gladys Emarine, 122   |
| 1015 | Mehaffie, Pearl, 116          | 1297 | Mehaffie, Margaret Thelma, 122  |
| 1016 | Mehaffie, Susan, 116          | 1298 | Mehaffie, Guy, 122              |
| 1017 | Mehaffie, Andrew, Jr., 116    | 1299 | Mehaffie, Lawrence, 122         |
| 1018 | Mehaffie, Charles Ross, 117   | 1300 | Mehaffie, Beth, 122             |
| 1019 | Mehaffie, Samuel David, 117   | 1301 | Mehaffie, Minnie, 122           |
| 1020 | Mehaffie, Lillian May, 117    | 1361 | Mehaffie, James Leon, 115       |
| 1021 | Mehaffie, Jennie Alice, 117   | 764  | McBride, John, 87               |
| 1022 | Mehaffie, William W., 117     | 765  | McBride, Meredith, 87           |
| 1023 | Mehaffie, George Arthur, 117  | 766  | McBride, Samuel, 87             |
| 1037 | Mahaffie, Jane, 121           | 767  | McBride, Matthew, 87            |
| 1038 | Mehaffie, Hamilton, 121       | 852  | McBride, John, 87               |
| 1039 | Mehaffie, Fanny, 121          | 853  | McBride, Samuel, 97             |
| 1040 | Mehaffie, Elsie M., 121       | 854  | McBride, Eliza, 87              |
| 1041 | Mehaffie, James O., 121       | 1176 | McBride, Dr. Thomas, 108        |
| 1042 | Mehaffie, Annie, 121          | 877  | McCaskey, Ella, 101             |
| 1043 | Mehaffie, William B., 121     | 878  | McCaskey, John L., 101          |
| 1044 | Mehaffie, Mary Viola, 121     | 879  | McCaskey, Joseph A. L., 101     |
| 1045 | Mehaffie, Mabel, 121          | 880  | McCaskey, Anna Margaret, 101    |
| 1046 | Mehaffie, Bessie P., 121      | 1086 | McCaskey, Joseph, 101           |
| 1047 | Mehaffie, George W., 121      | 1087 | McCaskey, Carroll, 101          |
| 1048 | Mehaffie, Maud Ethel, 121     | 1088 | McCaskey, John Walter, 101      |
| 1049 | Mehaffie, Emory M., 121       | 1089 | McCaskey, Sara Jean, 101        |
| 1050 | Mehaffie, Anna M., 122        | 1090 | McCaskey, William Franklin, 101 |
| 1051 | Mehaffie, Olive M., 122       | 1091 | McCaskey, Miriam Helen, 101     |
| 1052 | Mehaffie, Elizabeth, 122      | 760b | McCord, James, 86               |
| 1053 | Mehaffie, Howard, 122         | 760c | McCord, John, 86                |
| 1246 | Mehaffie, Elmer Charles, 115  | 760d | McCord, Samuel, 86              |
| 1247 | Mehaffie, Leon Grover, 115    | 760e | McCord, Catherine, 86           |
| 1248 | Mehaffie, Esther Elsesto, 115 | 846  | McCord, Thomas C., 97           |
| 1249 | Mehaffie, Ada Sheridan, 115   | 847  | McCord, Anna, 97                |
| 1250 | Mehaffie, Stephen Bryan, 115  | 848  | McCord, John, 97                |
| 1251 | Mehaffie, James M., 116       | 849  | McCord, Frances, 97             |
| 1257 | Mehaffie, Walter, 117         | 850  | McCord, James Widney, 98        |
| 1259 | Mehaffie, Martha, 117         | 760f | McKee, William, 86              |
| 1260 | Mehaffie, Esther, 117         | 761  | McKee, Jesse, 86                |
| 1261 | Mehaffie, George, 117         | 762  | McKee, Wilson, 86               |
| 1262 | Mehaffie, John, 117           | 763  | McKee, Washington, 86           |
| 1265 | Mehaffie, Edward, 117         |      |                                 |
| 1288 | Mehaffie, Grace E., 121       |      |                                 |

- 790 McKenzie, Elizabeth, 91  
 791 McKenzie, Margaret, 91  
 792 McKenzie, Samuel, 91  
 793 McKenzie, John, 91  
 794 McKenzie, David Lemuel, 91  
 795 McKenzie, Rachel, 92  
 921 McKenzie, Irwin Webster, 91  
 922 McKenzie, Harry Curtin, 91  
 923 McKenzie, Dr. Horace Ward, 91  
 924 McKenzie, Alice, 91  
 925 McKenzie, Maggie Florence, 91  
 926 McKenzie, Grant M., 91  
 927 McKenzie, Mary Alma, 91  
 928 McKenzie, Nancy Emma, 91  
 929 McKenzie, Charles Percy, 92  
 930 McKenzie, Luther W., 92  
 931 McKenzie, David DeWitt, 92  
 1119 McKenzie, David Lemuel, 92  
 1189 Morrow, Kathryn, 109  
 1190 Morrow, George W., 109  
 1077 Murphy, Smiley, 99  
 1078 Murphy, Raymond, 99  
 1079 Murphy, Franklin, 99  
 1080 Murphy, Anna, 99  
 1311 Musser, William Henry, 104  
 1312 Musser, Earl Eugene, 104  
 1314 Musser, Albert Leroy, 104  
 1315 Musser, Paul Edward, 104  
 1211 Myers, Irvin, 112  
 1212 Myers, G. G., 112  
 1345a Neeley, Sara Elizabeth, 110  
 1174 Nelson, Louella, 108  
 1173 Nelson, Laura, 108  
 1325 Olsen, Bertha Brandt, 105  
 1063 Pepper, Caroline, 98, 123  
 1064 Pepper, Eliza May, 98  
 1065 Pepper, James Widney, 98  
 1302 Pepper, Helen Frances, 123  
 1303 Pepper, Carl, 123  
 1191 Purdon, Frank West, 109  
 1192 Purdon, Lewis, 109  
 1193 Purdon, Edna Louise, 109  
 1194 Purdon, Ray Edward, 109  
 1344 Purdon, George Everett, 109  
 988 Raffensperger, Thomas, 113  
 989 Rattersperger, Catherine, 113  
 990 Rattersperger, David, 113  
 1134 Ritner, Bertha Jones, 105  
 983 Rosensteel, Martha E., 112  
 984 Rosensteel, Caroline Powers, 112  
 985 Rosensteel, Jacob Hoffman, 112  
 986 Rosensteel, Catherine Alice, 112  
 987 Rosensteel, A. Alburtus, 112  
 1363c Saunders, John, 122  
 1363d Saunders, Emma, 122  
 1054 Shade, William, 123  
 1055 Shade, Alfred, 123  
 951 Shearer, Willis, 106  
 952 Shearer, Maria, 106  
 1162 Sheibley, Harry, 107  
 1163 Sheibley, Annie, 107  
 1164 Sheibley, Charles, 107  
 1165 Sheibley, Thomas, 107  
 1166 Sheibley, Catherine, 107  
 1167 Sheibley, Balla, 107  
 1168 Sheibley, Ida, 107  
 1169 Sheibley, Jennie, 107  
 1294 Shoop, Mildred Ray, 121  
 1295 Shoop, Alberta Viola, 121  
 781 Smith, John, 88  
 782 Smith, Smiley, 88  
 783 Smith, William, 88  
 896 Smith, Cyrus, 88  
 897 Smith, Elmer, 88  
 898 Smith, Allan, 88  
 899 Smith, Ira, 88  
 1102 Smith, Cora, 88  
 1103 Smith, Blain, 88  
 1104 Smith, Charles, 88  
 1105 Smith, Elizabeth, 88  
 1106 Smith, Grace, 88  
 743 Smiley, Elizabeth, 84, 86  
 744 Smiley, Mary, 84, 86  
 745 Smiley, Margaret, 84, 86, 87  
 746 Smiley, William, 84, 87  
 747 Smiley, Ruth, 84, 87  
 748 Smiley, Sarah, 84, 88

- |                                       |                                     |
|---------------------------------------|-------------------------------------|
| 851 McKee, Hon. James, 86             | 895 Smiley, Emma L., 103            |
| 749 Smiley, John, 84, 87, 88, 89, 102 | 900 Smiley, John M., 89             |
| 750 Smiley, Nancy, 84, 90, 91         | 901 Smiley, Charles Henry, 89       |
| 751 Smiley, Martha, 84, 92, 93        | 902 Smiley, Joseph, 89              |
| 768 Smiley, Wilson, 87, 98            | 903 Smiley, Lewis Franklin, 89      |
| 769 Smiley, John, 87, 99              | 904 Smiley, Porter, 89              |
| 770 Smiley, James, 87, 99, 100        | 905 Smiley, William Thompson, 89    |
| 771 Smiley, Jane R., 87, 101          | 906 Smiley, George W., 89           |
| 772 Smiley, Margaret Ann, 87, 101     | 907 Smiley, Elizabeth, 89           |
| 773 Smiley, William A., 87, 102       | 908 Smiley, Harvey Fisher, 89       |
| 774 Smiley, Benjamin, 87, 103         | 909 Smiley, Susan Rebecca, 89       |
| 784 Smiley, Henderson, 89             | 910 Smiley, Morris E., 90           |
| 785 Smiley, Thompson, 90              | 912 Smiley, Mary, 90                |
| 786 Smiley, Margaret Ann, 90          | 913 Smiley, Herman, 90              |
| 787 Smiley, Mary Ann, 90              | 914 Smiley, Miss Jean, 90           |
| 789 Smiley, Jane R., 90               | 915 Smiley, Joseph, 90              |
| 795 Smiley, George, 93                | 935 Smiley, Dr. James, 93           |
| 795a Smiley, John, 93                 | 936 Smiley, Dr. Horace, 93          |
| 855 Smiley, Martha, 98                | 937 Smiley, Alice, 93               |
| 856 Smiley, Jane S., 98               | 938 Smiley, Mary, 93                |
| 857 Smiley, James, 98                 | 939 Smiley, Sarah, 93               |
| 858 Smiley, Annie H., 98              | 940 Smiley, Anna B., 93             |
| 859 Smiley, Emma M., 98               | 1081 Smiley, Charles C., 99         |
| 860 Smiley, Alexander W., 98          | 1082 Smiley, Harry W., 99           |
| 861 Smiley, Elizabeth E., 98, 99      | 1085 Smiley, Franklin Virginia, 100 |
| 862 Smiley, Ella S., 99               | 1099 Smiley, William A., 102        |
| 863 Smiley, John, 99                  | 1100 Smiley, Flora W., 102          |
| 864 Smiley, James, 99                 | 1101 Smiley, Willard L., 102        |
| 865 Smiley, Dr. Lewis, 99             | 1108 Smiley, George H., 89          |
| 866 Smiley, William, 99               | 1109 Smiley, Raymond, 89            |
| 867 Smiley, Hiram, 99                 | 1110 Smiley, Frances E., 89         |
| 870 Smiley, Annie Maria, 100          | 1111 Smiley, Helen Irene, 89        |
| 871 Smiley, Stephen, 100              | 1112 Smiley, Mildred, 89            |
| 872 Smiley, Alice, 100                | 1113 Smiley, Harry, 89              |
| 873 Smiley, Florence, 100             | 1114 Smiley, Kenneth, 89            |
| 874 Smiley, Virginia, 100             | 1115 Smiley, Harvey Franklin, 89    |
| 875 Smiley, Jessie, 100               | 1252 Soles, Irvin Clinton, 116      |
| 876 Smiley, Franklin, 100             | 1253 Soles, Clarence Leroy, 116     |
| 887 Smiley, Rev. L. C., 102           | 1362 Soles, Charles Leroy, 116      |
| 888 Smiley, William A., 102           | 827 Sollenberger, Mary, 95          |
| 889 Smiley, Laura, 103                | 828 Sollenberger, Thomas, 95        |
| 890 Smiley, Annie L., 103             | 829 Sollenberger, Catherine, 95     |
| 891 Smiley, Louis, 103                | 830 Sollenberger, Adaline, 95       |
| 892 Smiley, John M., 103              | 831 Sollenberger, John, 95          |
| 893 Smiley, Ferdinand G., 103         | 832 Sollenberger, Jacob, 96         |
| 894 Smiley, Minnie L., 103            | 832a Sollenberger, Nancy, 96        |

- |      |                                    |      |                             |
|------|------------------------------------|------|-----------------------------|
| 1033 | Sonder, Frank J., 119              | 820  | Sutch, Thomas, 93, 107      |
| 1701 | Sonder, Mabel E., 99               | 821  | Sutch, Catherine, 95        |
| 1072 | Sonder, Arthur C., 99              | 822  | Sutch, John, 95             |
| 1073 | Sonder Chester, 99                 | 823  | Sutch, James, 95            |
| 1074 | Sonder, Harry S., 99               | 824  | Sutch, Hamilton, 95         |
| 1075 | Sonder, Grace A., 99               | 825  | Sutch, Sarah, 95            |
| 1076 | Sonder, Wilbur A., 99              | 826  | Sutch, George, 95           |
| 1281 | Sonder, Roy Wheeler, 119           | 952  | Sutch, William M., 107      |
| 1282 | Sonder, Fred. Rudolph, 119         | 954  | Sutch, Sarah E., 107        |
| 1283 | Sonder, Ned Perry, 119             | 955  | Sutch, Lemuel T., 107       |
| 1284 | Sonder, Russel Henry, 119          | 956  | Sutch, Mary E., 107         |
| 1363 | Sonder, Virginia Ruth, 119         | 957  | Sutch, Jane A., 107         |
| 1120 | Stock, J. Henderson, 92            | 958  | Sutch, Irvin T., 107        |
| 1121 | Stock, Alma, 92                    | 959  | Sutch, Annie M., 108        |
| 1122 | Stock, Mary Ethel, 92              | 960  | Sutch, Margaret C., 108     |
| 1123 | Stock, Rachel May, 92              | 961  | Sutch, Thomas, 108          |
| 1305 | Stone, Alice Esther, 123           | 962  | Sutch, Harriet, 109         |
| 964  | Stouffer, Jacob Richland, 110      | 963  | Sutch, Sarah Bates, 109     |
| 965  | Stouffer, Mary Ellen, 110          | 1152 | Sutch, Aquilla F., 107      |
| 966  | Stouffer, Thomas Jefferson,<br>110 | 1153 | Sutch, Wendel H., 107       |
| 967  | Stouffer, Oran Franklin, 110       | 1154 | Sutch, Laura V., 107        |
| 968  | Stouffer, William Leyburn,<br>110  | 1155 | Sutch, Miriam A., 107       |
| 969  | Stouffer, Anna Rachel, 110         | 1156 | Sutch, Arden, 107           |
| 970  | Stouffer, Charles Linn, 110        | 1157 | Sutch, James, 107           |
| 971  | Stouffer, Laura Margaret, 111      | 1158 | Sutch, Charles, 107         |
| 972  | Stouffer, Almerta, 111             | 1159 | Sutch, Catharine, 107       |
| 1198 | Stouffer, Annie Minerva, 110       | 1160 | Sutch, Mary, 107            |
| 1199 | Stouffer, William Thomas, 110      | 1161 | Sutch, Jennie, 107          |
| 1200 | Stouffer, Margaret Almerta,<br>110 | 1170 | Sutch, Milton, 107          |
| 1201 | Stouffer, Gertrude Alva, 110       | 1171 | Sutch, William, 108         |
| 1202 | Stouffer, Sara Elbie, 110          | 1172 | Sutch, Abro G., 108         |
| 1056 | Stewart, Modena, 123               | 1177 | Sutch, John C., 108         |
| 1057 | Stewart, Albert Ross, 123          | 1178 | Sutch, William P., 108      |
| 1058 | Stewart, John Russell, 123         | 1179 | Sutch, George H., 108       |
| 1059 | Stewart, Ralph Clark, 123          | 1180 | Sutch, Lily A., 108         |
| 1060 | Stewart, Flora Loyola, 123         | 1181 | Sutch, Ida M., 108          |
| 795b | Sutch, John, 93                    | 1182 | Sutch, Thomas McBride, 108  |
| 796  | Sutch, Eliza, 93, 103              | 1183 | Sutch, Sarah Jane, 108      |
| 797  | Sutch, Mary, 93                    | 1184 | Sutch, Jessie Meaditte, 109 |
| 798  | Sutch, Sarah, 93, 106              | 1185 | Sutch, Catherine E., 109    |
| 799  | Sutch, Catherine, 93, 107          | 1186 | Sutch, Ruth A., 109         |
| 800  | Sutch, Margaret, 93, 109           | 1187 | Sutch, Phoebe M., 109       |
| 819  | Sutch, Jane, 95                    | 1188 | Sutch, Oscar L., 109        |
|      |                                    | 1334 | Sutch, Robert, 108          |
|      |                                    | 1335 | Sutch, James Taylor, 108    |
|      |                                    | 1336 | Sutch, Lorraine, 108        |



1031 Sonder, Perry Sherman, 119  
 1132 Sonder, Jesse Brayton, 119  
 1337 Sutch, Viola, 108  
 1061 Wallace, Zeta, 97  
 1062 Wallace, Mary, 97  
 1083 Wagner, James Smiley, 100  
 1084 Wagner, Florence Jean, 100  
 1357 Weber, Lillian, 113  
 1320 Welsh, Thelma Dorothy, 105  
 1066 White, Clara, 98

1067 White, Jessie, 98, 123  
 1307 White, Virginia Winifred, 124  
 1068 White, Prof. James W., 98, 123  
 1308 White, Elanor Eugenia, 124  
 1353 Zimmerman, Geraldine Margaretta, 113  
 1354 Zimmerman, Katherine Paley, 113  
 1263 Zinn, John Newton, 117  
 1264 Zinn, Dorothy, 117

## CONNECTED BY MARRIAGE

Adair, Martha, 87, 102  
 Alexander, Susie, 117  
 Alswell, Elizabeth, 94, 115  
 Allen, Alice M., 119  
 Anderson, Robert E., 122  
 Askins, Clyde, 108  
 Atticks, Clyde, 104, 124  
 Bates, M. to Sutch, 95  
 Barnhart, Mary Susan, 89  
 Banhof, Julia M., 119  
 Barclay, Miranda E., 121  
 Baker, Annie, 106  
 Baker, Arthur, 109  
 Bergstresser, Mary, 91  
 Beidel, Clarence J., 104  
 Bear, Katherine, 106  
 Beam, Ruby R., 119  
 Black, Mary, 103  
 Boyles, Laura Bell, 113  
 Bodner, Clarence, 108  
 Brown, Oliver, 90  
 Brown, Edward, 90  
 Brown, George Cyrus, 110  
 Branyan, Eli, 91  
 Brownawell, Mr., 95  
 Brooks, Rose, 100  
 Breiner, m. to Smiley, 93  
 Bricker, John, 109  
 Burd, Priscilla, 93, 111  
 Bupp, Catherine, 94, 115  
 Bucher, Dow, 113  
 Campbell, Maud, 102  
 Carrol, Ruth, 116  
 Clouser, Charlotte, 94, 117

Clouser, Margaret Ann, 95, 120  
 Cleckner, Frederick, 105  
 Corninan, Mr., 95  
 Corkle, Ellsworth, 114  
 Conklin, John B., 121  
 Crum, E. H., 94, 120  
 Crum, Eli, 95  
 Cramer, m. to Jones, 104  
 Crouse, Bentley, 108  
 Cunningham, Benj., 84, 86  
 Davis, Dave R., 122  
 Freet, Thomas, 103  
 Foulk, Elizabeth, 101, 102  
 Ford, James, 117  
 Davidson, Elizabeth, 109  
 Derland, Bertha, 101  
 Deitz, Elizabeth, 103  
 Dewalt, Sarah, 110  
 Drumgold, C. M., 86  
 Drumgold, Almerta, 90  
 Druckmiller, Anna Maria, 104  
 Ebner, George, 112  
 Eckles, John C., 100  
 Egolf, Sarah E., 89  
 Enterline, Ellen, 107  
 Enterline, Keziah R., 116  
 Evans, m. to Mehaffie, 116  
 Fertig, Misses, 95  
 Fisher, Clara May, 92  
 Fickes, Dora, 111  
 Flickinger, Robert E., 101  
 Fleming, Lillian, J., 119  
 Fleisher, John H., 122  
 Foulk, Philip, 94

- Fritz, Frank A., 106  
Furgeson, m. to Kirkpatrick, 88  
Funk, Amos, 114  
Fulton, Annie, 104  
Gaylor, Michael, 94, 113  
Gainter, Minnie Ray, 89  
Garman, m. to Smiley, 93  
Geiger, John Allison, 111  
Gibson, James K., 102  
Gingerich, Jacob, 112  
Gingerich, Ellen, 113  
Gorgas, Minerva, 87, 103  
Green, Sarah, 87, 100  
Green, Emily, 87, 100  
Greer, Samuel, 93  
Griffiths, David, 118  
Grey, Isabel, 113  
Gutshall, Harry, 88  
Hamilton, Margaret, 83  
Hammacker, Lottie, 117  
Hall, Woodward G., 114  
Henderson, Susan, 84, 88, 89  
Henderson, Sarah, 87, 98  
Henderson, John S., 87, 101  
Henderson, m. to Kirkpatrick, 88  
Henderson, William Holmes, 92  
Heller, John E., 89  
Hess, Kate, 90  
Hexon, Rebecca, 114  
Heckert, Samuel, 116  
Hicks, Lida, 88  
Hobbs, William H., 100  
Hollenbaugh, m. to Wallace, 97  
Holborn, James, 104, 105  
Humes, Miss, 93  
Hyers, m. to Kennedy, 112  
Irwin, Annie Eliza, 91  
Jacobs, Charles H., 116  
Jackson, Annie I., 91  
Jones, Benjamin M., 94, 117  
Jones, Isaac, 93, 103  
Jones, J. M., 110  
Kennedy, George, 93, 111  
Kell, Peter, 98  
Keller, Alfred J., 121  
Keefer, Minnie E. S., 115  
Kirkpatrick, Jesse, 84, 87  
Kines, Joseph, 95  
Killinger, Nellie V., 92  
Kirwin, William J., 109  
Kleffman, William, 112  
Knisely, Abraham H., 105  
Lemon, Ollie, 114  
Leathers, m. to Mahaffie, 116  
Lewis, Mary Jane, 118  
Leiter, Austin E., 108  
Livingston, m. to Smiley, 90  
Loy, Ida S., 102  
Longenecker, Margie, 118  
Mahaffey, Malcolm, 115  
McAllister, Elizabeth, 88  
McBride, Eliza, 93  
McBride, Mathew, 84, 86, 87  
McCaskey, Joseph, 87, 101  
McCord, Miss, 86  
McCord, Benjamin, 84, 86  
McCormick, Molly, 97  
McCoy, m. to Kirkpatrick, 88  
McCroskey, Sarah Sterritt, 85, 94  
McClintock, Susan, 90  
McClintock, Martha, 85, 96  
McFarland, Margaret Jane, 105  
McFarland, Mary Elizabeth, 89  
McKee, James, 84, 86  
McKeehan, m. to Mahaffie, 111  
McKenzie, John, 84, 90, 91  
McRoberts, Mary, 108  
Messimer, Sarah, 85, 93  
Meadith, Catherine Elizabeth, 108  
Mead, m. to Mahaffie, 121  
Meals, Theodore Benton, 118  
Miller, m. to Smiley, 93  
Miller, Emma, 112  
Milligan, Jane, 86  
Mickey, Sarah, 87, 99  
Murphy, Ruth, 83, 84  
Murphy, Elizabeth, 85, 94  
Murphy, Charles M., 99  
Musser, Charles Edwin, 104  
Marrow, George W., 109  
Montgomery, m. to Mahaffie, 112  
Moyer, William Decker, 121

- Moore, m. to Melaffie, 116  
Myers, L. G., 112  
Myers, Cas., 112  
Neeley, H. S., 110  
Nelson, Robert, 108  
Odell, Edith, 114  
Olsen, John H., 105  
Pacely, Emma, 97, 122  
Parrott, Margaret H., 122  
Peffer, John C., 97  
Powell, Mary E., 107  
Potter, Lewis, 107  
Purdon, George Frederick, 109  
Quary, Rita, 112  
Raffensperger, Margaret, 93, 111  
Raffensperger, John, 94, 113  
Rake, Hattie, 118  
Risser, Charles, 95  
Ritner, Ira D., 105  
Robison, Mary, 85, 94  
Rosensteel, John, 93, 112  
Rosensteel, Isabella, 94, 116  
Ross, May, 114  
Rohrer, Charles W., 98, 123  
Rowe, Mary V., 110  
Rodenheiser, Rol. M., 118  
Robbins, Charles F., 118  
Ruhl, William W., 120  
Shade, David, 97, 122  
Shapuie, Catherine, 119  
Sanderson, Mary, 108  
Saunders, John, 122  
Shearer, George, 90  
Shearer, Philip, 93, 106  
Sheaffer, Mary, 107  
Sheaffer, Elizabeth, 88  
Sheaffer, Edward, 96  
Sheibley, David P., 107  
Shoop, Charles Morris, 117  
Shoop, Bernard J., 121  
Shuman, Rebecca, 97, 122  
Simmons, Rebecca, 117  
Smiley, John, 83, 84  
Smiley, James, 84, 93  
Smiley, Sarah, 86  
Smiley, Mary, 86  
Smiley, Margaret, 87, 98  
Smiley, Mary, 98  
Smiley, John, 87  
Smith, Henry, 122  
Smith, William, 84, 88  
Snoke, Lottie, 114  
Sollenberger, John, 85, 95  
Souder, Jacob M., 94, 119  
Souder, John H., 99  
Soles, Charles Elmer, 116  
Stover, Mary Louise, 92  
Stouffer, William, 93, 109  
Stewart, William Henry, 97, 123  
Stock, Charles E., 92  
Strouse, S. Mae, 115  
Stone, Samuel, 98, 123  
Stone, Ida, S. L., 89  
Sutch, Thomas, 85, 93  
Sutch, John, 85, 95  
Sutch, Margaret, 85, 96  
Swartz, Catherine, 93, 111  
Thomas, m. to Wallace, 97  
Thompson, m. to Sutch, 95  
Todd, Charles Edgar, 122  
Wallace, Rev. W. M., 97  
Wagner, David Strohm, 100  
Welsh, Robert, 104  
Weber, Robert A., 113  
White, James S., 98  
Whiteside, John, 111  
Wilson, Ann, 84, 87  
Williams, Claire, 116  
Work, Mary, 114  
Wox, Lucius C., 94, 120  
Woods, Fred., 103  
Woolley, Ethel, 98, 123  
Young, Sarah J., 97, 121  
Zimmerman, Clyde E., 113  
Zinn, Percy, 117

## DESCENDANTS OF WESTMORELAND, NO. 1

1365 Mahaffey, m. McIntyre, 125	1379 Mahaffey, James A., 125
1366 Mahaffey, Joseph, 125	1380 Mahaffey, Joseph, 125
1367 Mahaffey, John, 125	1381 Mahaffey, Phoebe, 125
1368 Mahaffey, Andrew, 125	1382 Mahaffey, John, 125
1369 Mahaffey, Samuel, 125	1383 Mahaffey, Stephen, Jr., 125
1370 Mahaffey, Miss, m. Harbison, 125	1384 Mahaffey, Gibson, 126
1371 Mahaffey, Stephen, 125	1385 Mahaffey, Eliza, 126
1372 Mahaffey, Moses, 126	1386 Mahaffey, Maggie, 126
1373 Mahaffey, James, 126	1387 Mahaffey, Moses, 126
1374 Mahaffey, Joseph Alexander, 126	1388 Mahaffey, Morgan, 126
1375 Mahaffey, Jane, 126	1389 Mahaffey, John, 126
1376 Mahaffey, Sarah, 126	1390 Mahaffey, Isaac, 126
1377 Mahaffey, Marguerite, 126	1391 Mahaffey, William C., 126
1378 Mahaffey, Mary Ellen, 127	1392 Swingler, George, 126
	1393 Swingler, Thomas, 126
	1394 Swingler, Samuel, 126

## CONNECTED BY MARRIAGE

Carroll, Elinor, 125	Henderson, Lanty, 126
Cox, William, 127	Lackeye, Ellen, 125
Davis, Nancy, 126	McIntyre, m. Mahaffey, 125
Felty, m. to Mahaffey, 126	Reed, m. to Mahaffey, 126
Harbison, John, 125	Swingler, Jefferson, 126

## DESCENDANTS OF WESTMORELAND NO. 2

1395 Mehaffey, Joseph, 127	1400 Mehaffey, Edith Jane, 127
1396 Mehaffey, Joseph, 127	1401 Mehaffey, Clyde Edwin, 127
1397 Mehaffey, John, 127	1402 Mehaffey, Hilda Jane, 127
1398 Mehaffey, Joseph, 127	1403 Mehaffey, Herbert Lawson, 127
1399 Mehaffey, Joseph, 127	

## CONNECTED BY MARRIAGE

Kelley, J. Roy, 127

## PROBABLE CONNECTIONS OF WESTMORELAND CO.

## DIRECT DESCENDANTS

1410a Clark, Rachel Jane, 128	1409 Mahaffey, Samuel, 128
1404 Mahaffey, Andrew, 128	1410 Mahaffey, Miss, m. Clark, 128
1405 Mahaffey, John, 128	1411 Mahaffey, Andrew Stephen,
1406 Mahaffey, William, 128	128
1407 Mahaffey, James, 128	1412 Mahaffey, W. R., 128
1408 Mahaffey, Stephen, 128	

## CONNECTED BY MARRIAGE

Clark, Starling, 128	Hughes, Maria, 128
Ellison, Miss, 128	Jones, Mr., 128

## WASHINGTON COUNTY BRANCH

## DIRECT DESCENDANTS

- |                                      |   |
|--------------------------------------|---|
| 1559 Arnold, Ethel May, 144          | 1429 Mahaffey, James, 131, 134          |
| 1560 Arnold, Goldie Opal, 144        | 1430 Mahaffey, Alexander, 131           |
| 1561 Arnold, John Walter, 144        | 1431 Mahaffey, William, 131, 134, 135   |
| 1562 Arnold, Ina Pearl, 144          | 1432 Mahaffey, Caroline, 131, 136       |
| 1563 Arnold, Herbert, Charles, 144   | 1433 Mahaffey, Byron, 131               |
| 1529 Burroway, Alma Bessie, 142      | 1434 Mahaffey, Milton, 131, 136         |
| 1531 Burroway, Charles, 141          | 1435 Mahaffey, Joseph, 131, 137         |
| 1532 Burroway, Clyde Alexander, 141  | 1436 Mahaffey, Marjorie, 131            |
| 1533 Burroway, Elva Bell, 141        | 1444 Mahaffey, Jane, 133                |
| 1534 Burroway, Lloyd Verue, 142      | 1445 Mahaffey, Charles, 133             |
| 1426 Carson, Jane, 130               | 1446 Mahaffey, Letitia, 133             |
| 1427 Carson, Hannah, 130             | 1447 Mahaffey, Isabella, 133            |
| 1599 Calderwood, Virginia Dale, 142  | 1448 Mahaffey, Joseph, 133              |
| 1569 Conts, James Henry, 139         | 1449 Mahaffey, Sarepta, 133             |
| 1570 Conts, Clarence, 139            | 1450 Mahaffey, Etta, 133                |
| 1582 Cosgrove, Chester, 139          | 1451 Mahaffey, Obediah, 133             |
| 1437 Kirkpatrick, Alexander, 131     | 1452 Mahaffey, Alexander, 133, 137, 138 |
| 1438 Kirkpatrick, Joseph, 131        | 1453 Mahaffey, Hannah, 133              |
| 1439 Kirkpatrick, Wilson, 132        | 1454 Mahaffey, James H., 133, 138       |
| 1440 Kirkpatrick, Shepley, 132       | 1455 Mahaffey, John E., 134, 139, 140   |
| 1441 Kirkpatrick, James, 132         | 1456 Mahaffey, Sarah Margaret, 134      |
| 1442 Kirkpatrick, Margaret, 132      | 1457 Mahaffey, Elizabeth Ann, 134, 141  |
| 1443 Kirkpatrick, Emeline, 132       | 1458 Mahaffey, William Joseph, 134      |
| 1576 Lindsay, Bessie, 139            | 1459 Mahaffey, George Washington, 134   |
| 1413 Mahaffey, Alexander, 129, 130   | 1460 Mahaffey, George, 130              |
| 1413 Mahaffey, William, 129          | 1461 Mahaffey, Lawrence, 130            |
| 1414 Mahaffey, Rebecca, 130          | 1462 Mahaffey, Newton, 130              |
| 1415 Mahaffey, Mary, 130             | 1463 Mahaffey, Byron, 134               |
| 1416 Mahaffey, Margaret, 130         | 1464 Mahaffey, Antionette, 134          |
| 1417 Mahaffey, Hannah, 130           | 1465 Mahaffey, Grant, 134               |
| 1418 Mahaffey, Ellen, 130            | 1466 Mahaffey, John, 134                |
| 1419 Mahaffey, Alexander, 130        | 1467 Mahaffey, Isabelle, 134            |
| 1420 Mahaffey, Enoch, 130            | 1468 Mahaffey, Mary, 135                |
| 1421 Mahaffey, Hugh, 130, 131        | 1469 Mahaffey, Charles M., 135          |
| 1421 Mahaffey, Eliza, 130, 131       | 1470 Mahaffey, Gilman Osborne, 135      |
| 1423 Mahaffey, Joseph, 130, 132, 133 |   |
| 1424 Mahaffey, William, 130, 133     |   |
| 1425 Mahaffey, John, 130             |   |
| 1428 Mahaffey, James, 130            |   |

- 1471 Mahaffey, Joseph Fremont, 135
- 1472 Mahaffey, William E., 135
- 1473 Mahaffey, Edwin C., 135
- 1474 Mahaffey, Hugh Lawrence, 135
- 1477 Mahaffey, Perry D., 136
- 1478 Mahaffey, Lucien, 137
- 1379 Mahaffie, Jessie Maud, 137
- 1480 Mahaffey, Roscoe, 137
- 1481 Mahaffey, Harry, 137
- 1482 Mahaffey, William, 137
- 1483 Mahaffey, Sarah Margaret, 138, 141
- 1484 Mahaffey, John Cyrus, 138, 142
- 1485 Mahaffey, William Jasper, 138, 143
- 1487 Mahaffey, David Washington, 138, 143
- 1488 Mahaffey, Alexander Robert, 138
- 1489 Mahaffey, Ada Estelle, 138, 144
- 1490 Mahaffey, James Mathew, 138, 144
- 1491 Mahaffey, Obediah Richard, 138, 145
- 1492 Mahaffie, Hattie, 138
- 1493 Mahaffey, Emma Bell, 139
- 1494 Mahaffey, Effie, 139
- 1495 Mahaffie, Ollie, 139
- 1496 Mahaffey, William Franklin, 139, 145
- 1497 Mahaffey, Eve, 139
- 1499 Mahaffey, Pearl, 139
- 1500 Mahaffey, Kelley Wallace, 140
- 1501 Mahaffey, Harriet Jane, 140
- 1502 Mahaffey, John Gilmore E., 140
- 1503 Mahaffey, Lewis Emmert, 140
- 1510 Mahaffey, Vera Vivian, 135
- 1511 Mahaffey, Glen Calvin, 135
- 1512 Mahaffey, Edwin Day, 135
- 1513 Mahaffey, Alice Corrine, 135
- 1514 Mahaffey, Mildred Margaret, 135
- 1515 Mahaffey, W. Daniel, 135
- 1516 Mahaffey, Wm. Lawrence, 135
- 1517 Mahaffey, Margaret Elizabeth, 135
- 1518 Mahaffey, Martha Pearl, 136
- 1521 Mahaffey, Mabel M., 136
- 1522 Mahaffey, Mercedes R., 137
- 1523 Mahaffey, Bessie L., 137
- 1524 Mahaffey, Fay G., 137
- 1525 Mahaffey, Ralph, 137
- 1526 Mahaffey, Earl, 137
- 1527 Mahaffey, Maud, 127
- 1528 Mahaffey, Irene, 137
- 1529 Mahaffey, Louise, 137
- 1530 Mahaffey, James, 137
- 1536 Mahaffey, Pearl Blanche, 142
- 1537 Mahaffey, Carrie Annabel, 142
- 1539 Mahaffey, William Alexander, 142
- 1540 Mahaffey, Hulda Edith, 142
- 1541 Mahaffey, Lena Joicy, 142
- 1542 Mahaffey, Lenelta Ada, 142
- 1543 Mahaffey, John Roosevelt, 142
- 1544 Mahaffey, Mary Alice, 142
- 1545 Mahaffey, Cora, 143
- 1546 Mahaffey, Edna Eva, 143
- 1547 Mahaffey, Viola, 143
- 1548 Mahaffey, Isabel, 143
- 1549 Mahaffey, Harriet, 143
- 1550 Mahaffey, James Walter, 143
- 1551 Mahaffey, Herrick, 143
- 1552 Mahaffey, Hermon, 143
- 1553 Mahaffey, Charles Mathew, 143
- 1554 Mahaffey, Sarah Mabel, 144
- 1555 Mahaffey, Mahala Olive, 144
- 1556 Mahaffey, Mary May, 144
- 1553 Mahaffey, Mildred Elanore, 144
- 1557 Mahaffey, David Washington, 144
- 1558 Mahaffey, Marvel Irena, 144
- 1564 Mahaffey, Herbert Stanton, 144
- 1565 Mahaffey, James Edward, 144
- 1566 Mahaffey, Bessie Virda, 145
- 1567 Mahaffey, Beulah Angelina, 145
- 1568 Mahaffey, Obadiah Ralph, 145

- |                                      |                                    |
|--------------------------------------|------------------------------------|
| 1577 Mahaffey, James Richard, 145    | 1604 Mahaffey, Clarena Elone, 145  |
| 1578 Mahaffey, Lester, 145           | 1571 Markey, Nellie, 139           |
| 1579 Mahaffey, George Clifford, 145  | 1572 Markey, Thomas, 139           |
| 1580 Mahaffey, Perce Clifford, 145   | 1573 Markey, Pierce, 139           |
| 1581 Mahaffey, Mary Etta, 145        | 1574 Markey, Effie, 139            |
| 1585 Mahaffey, John Isaac, 140       | 1575 Markey, Hattie, 139           |
| 1586 Mahaffey, Mamie Alice, 140      | 1475 Oram, Roxana, 136             |
| 1587 Mahaffey, William McKinley, 140 | 1476 Oram, Joseph, 136             |
| 1588 Mahaffey, Josiah, 140           | 1519 Oram, Edith, 136              |
| 1589 Mahaffey, Roy, 140              | 1526 Oram, Thomas, 136             |
| 1590 Mahaffey, Anna May, 140         | 1507 Orr, Stanley, 141             |
| 1591 Mahaffey, Ella Louise, 140      | 1508 Orr, Elmer R., 141            |
| 1592 Mahaffey, Arnold Gilmore, 140.  | 1509 Orr, Julia Virginia, 141      |
| 1593 Mahaffey, Jerome Charles, 140   | 1598 Miller, A. Kennith, 137       |
| 1594 Mahaffey, Florence May, 140     | 1600 Petry, Frederick Davis, 144   |
| 1595 Mahaffey, Kermit O., 140        | 1601 Petry, Frances Olive, 144     |
| 1596 Mahaffey, Velma B., 140         | 1583 Ridenour, Susie Virginia, 139 |
| 1597 Mahaffey, Juanita E., 141       | 1584 Ridenour, Floyd A., 139       |
| 1602 Mahaffey, Mabel, 145            | 1504 Roberts, George Grimm, 141    |
| 1603 Mahaffey, Stella May, 145       | 1505 Roberts, William, 141         |
|                                      | 1506 Roberts, Bert, 141            |

## CONNECTED BY MARRIAGE

- |                                       |                                 |
|---------------------------------------|---------------------------------|
| Arnold, Charles C., 144               | Helms, Mr., 130                 |
| Arnold, Rhoda, 130                    | Henry, Hettie G., 144           |
| Baryhenan, Mr., 136                   | Hines, Mr., 130                 |
| Boland, Mary, 137                     | Hines, James, 130               |
| Boals, Miss, 141                      | Huebner, Joseph F., 142         |
| Burroway, John E., 141                | Huston, Olive Janet, 143        |
| Calderwood, Millard Filmore, Jr., 142 | Jackson, Sophia, 134            |
| Carey, Ida A., 135                    | Kail, Mary, 140                 |
| Carson, Elijah, 130                   | Kail, Eliza Jane, 140           |
| Crawbaugh, Harvey R., 139             | Karch, Cora M., 136             |
| Conts, Charles, 138                   | Kennedy, Isabel, 137, 138       |
| Cosgrove, George, 139                 | Kirkpatrick, James, 130, 131    |
| Dean, Mr., 134                        | Kirkpatrick, Margaret, 129, 130 |
| Edwards, Harvey S., 143               | Kliver, Susan, 138              |
| Edwards, William, 140                 | Kime, Florence, 136             |
| Edwards, Harriet Ellen, 145           | Knowlton, Pearl, 135            |
| Enos, Frank E., 144                   | Lindsay, William J., 139        |
| Frederick, William, 139               | Malley, John M. O., 136         |
| Gilmore, Rebecca, 140                 | Markey, Thomas, 139             |
| Haver, Joicy Hannah, 142              | McMillen, Susie, 143            |



McCraimer, Rachel, 130, 131  
 Miller, Frances B., 135  
 Miller, Austen F., 136  
 Navney, Frank, 141  
 Oram, James E., 136  
 Ourant, Harriet, 130, 133  
 Petrey, Frederick W., 144  
 Reidenbach, A. J., 141  
 Ridenour, George, 139  
 Roberts, Alpheous, 141  
 Rodgers, Jane, 134, 135

Rodgers, m. to "Polly" Mahaffey, 130  
 Rodgers, Mr., 130  
 Runk, Lydia, 135  
 Sapp, Minnie, 137  
 Schwarzrack, Emma Louise, 140  
 Sutton, Mary A., 136  
 Tiffany, W. H., 135  
 Wells, Letetia, 130, 132, 133  
 Wilson, Evaline, 145  
 Wood, Jennie, 135  
 Zeisloft, Frances Hulda, 135

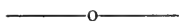

## BALTIMORE BRANCH

## DIRECT DESCENDANTS

1628 English, Rev. F. K., 150  
 1629 English, Anna Estelle, 150  
 1630 English, Agnes Hortence, 150  
 1631 English, Edward, 150  
 1632 English, Mary Elizabeth, 150  
 1633 English, Sue, 150  
 1607 Mahaffey, James, 149  
 1608 Mahaffey, Margaret, 149  
 1609 Mahaffey, James, 149  
 1610 Mahaffey, Susan, 149  
 1612 Mahaffey, Grace, 149  
 1613 Mahaffey, John, 149  
 1614 Mahaffey, Elizabeth, 149  
 1615 Mahaffey, James B., 150

1616 Mahaffey, Jane, 150  
 1617 Mahaffey, Elizabeth, 150  
 1618. Mahaffey Susan, 151  
 1620 Mahaffey, Kate Laura, 150  
 1621 Mahaffey, Anna, 150  
 1622 Mahaffey, Margaret G., 150  
 1623 Mahaffey, Laura C., 150  
 1624 Mahaffey, Elizabeth, 150  
 1625 Mahaffey, Charles P., 150  
 1626 Mahaffey, Harriet V., 150  
 1627 Mahaffey, Louis H., 150  
 1635 Mahaffey, Ronald Barton, 150  
 1619 McSorley, Elizabeth, 149  
 1614 Winters, James, 149

## CONNECTED BY MARRIAGE

Cooney, James P., 150  
 Dinsmore, Margaret, 150  
 English, Edmund, 150  
 Forman, Helen, 150

McPhilony, Margaret, 149  
 McSorley, John, 149  
 O'Neil, Susan, 149  
 Winters, Daniel, 149

## DESCENDANTS OF JAMES MAHAFFEY, N. S. PITTSBURG

1679	Graham, Jane, 155	1655	Mahaffey, George, 153
1680	Graham, Rhea Williams, 155	1656	Mahaffey, Edward, 152
1681	Graham Ashley Chalfant 155	1657	Mahaffey, Cunningham, A., 152
1684	Boggs, James, 155	1658	Mahaffey, Hugh, 152
1685	Boggs, Maxwell, 155	1659	Mahaffey, Thomas, 152
1688	Howell, Jane, 155	1660	Mahaffey, Alexander, 152
1689	Howell, George Bethel, 155	1661	Mahaffey, Miss, 152
1635	Mahaffey, James, 152	1665	Mahaffey, Eliza Emma, 155
1636	Mahaffey, John, 152	1666	Mahaffey, Anna Margaret, 155
1637	Mahaffey, James, 152	1667	Mahaffey, Jane Adams, 155
1638	Mahaffey, William, 152	1668	Mahaffey, Sarah Wyle, 155
1639	Mahaffey, Edward, 152	1669	Mahaffey, James Reunick, 155
1640	Mahaffey, Robert, 152	1670	Mahaffey, Mary McAuley, 155
1641	Mahaffey, James, 152	1671	Mahaffey, Ashley Chalfant, 155
1642	Mahaffey, James, 152	1672	Mahaffey, Robert Henry, 155
1643	Mahaffey, Robert, 152	1673	Mahaffey, John Galbraith, 155
1644	Mahaffey, William, 152	1674	Mahaffey, William Bright, 153
1645	Mahaffey, Martha, 152	1675	Mahaffey, David Blye, 153
1646	Mahaffey, Isabella, 152	1676	Mahaffey, George Clifford, 153
1647	Mahaffey, Eliza Ann, 152	1686	Mahaffey, Ashley Chalfant, 155
1648	Mahaffey, Isabella Anne, 153	1687	Mahaffey, James, 155
1649	Mahaffey, Margaret McClure, 153	1677	McGaw, Harry Denny, 153
1650	Mahaffey, James, 153, 154, 155	1678	McGaw, Sophia, 153
1651	Mahaffey, Robert, 153	1682	Milligan, Jane Anita, 155
1652	Mahaffey, William John, 153	1683	Milligan, Margaret Elanor, 155
1653	Mahaffey, Galbraith, 153	1662	Reed, James Mahaffey 153
1654	Mahaffey, Mary, 153	1663	Reed, Mary, 153
		1664	Reed, William, 153

## CONNECTED BY MARRIAGE

Boggs, William Maxwell, 155	McClure Margaret, 152
Duncan, Samuel, 153	Milligan, Dr. J. R. J., 155
Duncan, Nancy, 153	Patterson, Jane, 154, 155
Galbraith, Margaret, 150	Patterson, James, 153
Graham, W. S., 155	Reed, Daniel, 153
Graham, Dr. John, 155	Thornton, Eugenia, 155
Howell, George B., 154	Wilson, m. Mahaffey, 152

## DESCENDANTS OF AN "IRISH-AMERICAN" CHAPTER

1718 McCalmon, Albert Gaddis, 158	1708 Mehaffey, William, 160
1719 McCalmon, Jane Mehaffey, 159	1709 Mehaffey, Mary Jane, 160
1720 McCalmon, Anna May, 159	1710 Mehaffey, John, 160
1721 McCalmon, George Alexander, 159	1711 Mehaffey, Thomas, 160
1691 Mehaffey, Joseph, 156, 158	1712 Mehaffey, Elizabeth, 160
1692 Mehaffey, John, 156, 158, 160	1713 Mehaffey, Robert, 160
1693 Mehaffey, William, 156, 158, 160	1714 Mehaffey, Joseph, 160
1694 Mehaffey, James, 158	1715 Mehaffey, Isaac, 160
1695 Mehaffey, Jane, 158, 160	1716 Mehaffey, Sallie, 160
1696 Mehaffey, James, 160	1717 Mehaffey, Robert, 161
1697 Mehaffey, Joseph, 158	1722 Mehaffey, Bulah, V. H., 159
1698 Mehaffey, Minnie, 158	1723 Mehaffey, Lou Jean, 159
1699 Mehaffey, George, 159	1724 Mehaffey, Mary Annabel, 159
1700 Mehaffey, William, 159	1725 Mehaffey, James Boggs, 159
1701 Mehaffey, Samuel James, 159	1726 Mehaffey, William Graham, 159
1702 Mehaffey, John, 157, 159	1727 Mehaffey, Margaret Jane, 159
1703 Mehaffey, Sarah Maria, 159	1728 Mehaffey, Robert Wilson, 159
1704 Mehaffey, Joseph, 159	1729 Mehaffey, Mabel Park, 159
1705 Mehaffey, George, 160	1730 Mehaffey, George Wesley, 159
1706 Mehaffey, James, 160	1731 Mehaffey, Samuel, 159
1707 Mehaffey, Margaret, 160	1732 Mehaffey, Irene W., 159
	1733 Mehaffey, Ethel May, 159

## CONNECTED BY MARRIAGE

Boggs, Sarah Margaret, 159	McElroy, William, 160
Graham, Mary, 158	McFerron, Jane G., 158
Hawthorn, Samuel, 160	Panton, Georgina, 159
Johnston, Martha B., 159	Risk, Miss Mary, 160
McCalmon, Geo. A., 158	Taggart, John, 158, 160

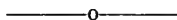

## MISCELLANEOUS INDEX

Baltimore Mahaffey, The, 149-151	Mahaffey, James of North Side, Pittsburgh, 152, 155
Cumberland County, 70-82	An "Irish-American" Chapter, 156, 161
Errata, 182	Perry County, 83, 124
History of Reunions, 5	Quotations from "American-Irish" Letters, 165, 166
Introduction to Genealogies, 10	Quotations from Irish Letters, 162, 163, 164
Introduction to Part No. 2, 147	Washington County, 129, 146
Key, 12	Westmoreland County, 125-128
Lycoming and Clearfield Counties, 13, 66	
Lancaster County, 67, 69	
Mailing List, 167	

## LIST OF ILLUSTRATIONS

- 
- Frontispiece. Coat of Arms.  
 Group of Mahaffey Clan Officers. Page 16.
- 230 Olie Mahaffey Hennigh. (Originator of Mahaffey Clan Reunions.)  
 66. William T. Mahaffey. (Clan President.) Page 16.  
 Second Mahaffey Clan Reunion. Held August 9, 1906. Page 16.  
 Eighth Reunion of Mahaffey Clan, held August 13 1913. Page 16.  
 Home of Thomas Mahaffey. (Progenitor of Lycoming and Clearfield County Mahaffeyes.) Page 16.  
 Graves of Thomas and Elizabeth Lindsey Mahaffey. Page 16.
4. William Mahaffey. (Grandfather of President.) Page 17.
54. John L. Hall. (Chairman of Finance Committee.) Page 32.
5. Moses Mahaffey. Page 32.
5. Mary Reynolds Mahaffey. Page 32.
18. John Mahaffey. Page 32.
18. Ellen Boyer Mahaffey. Page 32.
30. William Mahaffey. (Son of Thomas 1st.) Page 32.
30. Catherine Updegraff Mahaffey. Page 32.
26. Lindsey Mahaffey Page 32.
27. David Mahaffey. Page 32.
23. Robert Mahaffey. Page 32.
23. Mary Catherine Johnston Mahaffey. Page 32.
10. William Mahaffey. (Son of John 1st.) Page 33.
10. Susan Bower Mahaffey. Page 33.
19. Family Group of Thomas Mahaffey (of New Washington).  
 Page 48.
62. Jackson Patchin. Page 48.
62. Mary Mahaffey Patchin. Page 48.
63. Porter Kinports. (First Clan Historian.) Page 48.
63. Margaret Bennett Mahaffey Kinports. Page 48.
64. Rev. S. F. Crowther. Page 49.
64. Mrs. Crissie Mahaffey Crowther. Page 49.
- Locust Villa. (Home of John Mahaffey 1st.) Page 64.
66. Family Group of President William T. Mahaffey. Page 64.
66. Julia Patchin Mahaffey. Page 64.
66. Sarah Edmundson Mahaffey. Page 64.
84. William P. Mahaffey, Secretary and Treasurer of Clan. Page 65.
21. James Mahaffey 1st. (Father of William P. Mahaffey.) Page 65.
28. Hannah Mahaffey. (Third Generation.) Page 80.
63. Family Group of Porter Kinports. Page 80.
194. Estelle Kinports Davis. (Clan Historian.) Page 80.
103. James Lindsey Mahaffey. Page 80.
103. Sallie Hoylman Mahaffey. Page 80.

204. Dr L. R. Mahaffey. Page 80.
106. Laura V. Mahaffey Bennett. (Corresponding Secretary.) Page 80.
77. Family Group of George Barrett, Camden, N. J. Page 80.
36. Ezra Rathmell. (Vice President of Clan.) Page 80.
149. Asher C. Mahaffey. (Ex-Vice President of Clan.) Page 80.
1474. Hugh L. Mahaffey and Family, Mt. Vernon, Ohio. Page 81.
45. Thomas Mahaffey and Elizabeth B. Sholder Mahaffey. Page 96.
48. James W. Mahaffey and Eve S. Elincher Mahaffey. Page 96.
45. Thomas Mahaffey and Elizabeth B. Sholder Mahaffey. Page 96.
41. Sarah Jane Mahaffey Blair. Page 96.
88. James Mahaffey. (Son of Robert Mahaffey.) Page 96.
65. Nancy J. Mahaffey. (Sister of President.) Page 96.
1434. Milton Mahaffey, Mt. Vernon, Ohio. Page 97.
1455. John Mahaffey, Yadkin, Arkansas. Page 97
44. William C. Mahaffey. Page 112.
44. Margaret Younkin Mahaffey. Page 112.
149. Asher C. Mahaffey Family Group. Page 112.
152. William Thompson Mahaffey and Family. Page 112.
613. Richard Kendall Ort. (Great, Great, Great Grandson of Thomas Mahaffey, 1st.) Page 112.
170. Moses Asher Mahaffey and Margaret E. Bowen Mahaffey. Page 112.
50. Moses L. Mahaffey and Family, Hepburnsville, Pa. Page 112.
173. Kathryn Viola Mahaffey Waltz and Ellis Thompson Waltz. Page 112.
172. Leah Edith Mahaffey Losh and Clarence L. Losh. Page 112.
142. John R. Mahaffey and family. Page 112.
835. Alexander Mahaffey. (Perry County Branch.) Page 113.
666. James A. Mahaffey. (Cumberland County Branch.) Page 128.
672. Stuart Wareham Mahaffey. Page 128.
681. Annie Mahaffey Martin. Page 128.
708. Arthur Raoul Martin. Page 128.
696. Jesse Clark Carst. Page 128.
696. Mary E. Mahaffey Carst. (Assistant Clan Historian.) Page 128.
688. Rose Mary Daugherty Mahaffey. Page 128.
688. Charles Sherman Mahaffey. Page 128
711. Stuart Lowry Mahaffey. Page 128.
687. Clara Mahaffey Slonaker Page 128.
784. Henderson Smiley and Family. Page 128.
1484. John C. Mahaffey and Family, Ulrichsville, Ohio. Page 129.  
"Spamont," Birthplace of James B. Mahaffey, Baltimore, Md.  
Page 144.
1615. James B. Mahaffey, Baltimore, Md. Page 144.
1615. Margaret Dinsmore Mahaffey and Miss Lynch. Page 144.
1622. Margaret G. Mahaffey and Laura Mahaffey. (1623.) Page 144.

1626. Harriet V. Mahaffey, Baltimore, Md. Page 144.  
1634. Ronald Barton Mahaffey. Page 144.  
1618. Susan M. Mahaffey, Philadelphia, Pa. Page 144.  
1431. William Mahaffey and Family, Mt. Vernon, Ohio. Page 144.  
1735. Mr. John George Mahaffey and Family, Belfast, Ireland. Page 144.  
The Church of the Forefathers of John Mehaffey, Pittsburgh, Pa.  
Page 145.  
1702. John Mehaffey, Pittsburg, Pa. Page 160.  
1694. James Mahaffey and Family, Loughbrickland, Ireland. Page 160.  
1694. Family Group of James Mahaffey, Pittsburgh, Pa. Page 160.  
"Loughbrickland," Ireland. (Early Mahaffey Settlement.) Page  
161.













