

Paragon Pharmacy Co.

OPEN DAY AND NIGHT.

Prescriptions Carefully Compounded.

Opposite Postoffice.

J. P. SAWYER, President.

F. S. COXE, Vice-President.

J. E. RANKIN, Cashier.

Battery Park Bank

Capital, \$100,000.00.

Surplus, \$15,000.00.

Transacts a General Banking Business.

SPECIAL ATTENTION GIVEN TO COLLECTIONS.

The Penn Mutual Life

OF PHILADELPHIA,

Is the best Company for the Insured, therefore
the Best for the Agent.

Address,

R. B. RANEY, General Agent,

RALEIGH, N. C.

ARTHUR M. FIELD

Leading Jeweler.

Church Street and Patton Ave.

SPECIAL SOUVENIRS. NATIVE GEMS.

Asheville Supply and Foundry Co.
MACHINE AND FOUNDRY
WORK, GRATE BARS,
SMOKE STACKS, &c.
Engines and Rollers
and Mill
Supplies...

BLICKENSDEFFER TYPEWRITERS } WITHOUT A
SUPERIOR. { A High Grade Typewriter at a Reasonable Price. A full
line of Office Supplies.
1000 E. ATLANTA, GA. R. M. TURNER.

DIOCESE OF WESTERN
NORTH CAROLINA
COLLECTION



PLACED ON DEPOSIT
BY THE PROTESTANT EPIS-
COPAL CHURCH IN THE
UNITED STATES OF
AMERICA

C971.11

A82m1

v. 2, 1899-1900

NORTH CAROLINA

Coal Co.

FACTURERS...



AND RETAIL DEALERS IN ALL
ST GRADES OF

COAL

ON AVENUE.

PHONE 40.

The New Hotel Berkeley

PATTON AVE.,
CORNER
LEXINGTON,
ASHEVILLE, N. C.

Features of the season's improve-
ments, adding to the popularity of the
NEW BERKELEY, are the new offices
and lobbies, the ladies' entrance, cosily
fitted reception rooms and handsome
parlors.

**"Equally Desirable for Tourist and Commercial Traveller."
Cuisine and Appointments Unsurpassed.**



THE BERKELEY is located in the business
center, within one block of the post-
office and court-house, and convenient
to all the leading stores, churches, etc.

Electric cars pass the door. The hotel is
up-to-date in all its appointments. The house
has been remodeled and refurnished through-
out; has steam heat and electric lights in every
room. The Berkeley has all the comfort of a
modern home.

RATES:

\$2 and \$3 Per Day.

FRANK

FRANK LOUGHRAN,

... Proprietor.

PAT McINTYRE

... AGENT ...

Augusta Brewing Co.

~~~~~  
BEER BOTTLED DAILY.



Augusta Brewing

PR

## CLUB

CHOICES

## Wines, Liq

53 South Main Street

ASHEV

UNIVERSITY OF N.C. AT CHAPEL HILL



00030756129

*This  
be taken from the  
Library building.*



**W. A. BOYCE**

**Stoves, Tinware**

✧ ✧ AND ✧ ✧

# **HOUSE FURNISHING GOODS**

**Slate and Tin Roofing. Cornice Work.**

Southwest Court Square, ASHEVILLE, N. C.

GEO. F. SCOTT.

J. T. YOUNG.

A. H. COLB.

# **GEO. F. SCOTT & Co.**

## **LUMBER DEALERS**

\*\*\*\*\*

**Sash, Doors, Blinds, Moldings, Hair,  
Lime and Cement.**

TERMS, CASH ON DELIVERY.

... SPECIAL ESTIMATES ON BILLS ...

TELEPHONES:

Office 60. ✧ Yard 61.

Office and Warerooms:  
243 EAST COLLEGE STREET.

Storage Yard:  
NEAR FREIGHT DEPOT.



VOLUME II.  
**MALONEY'S**

1899

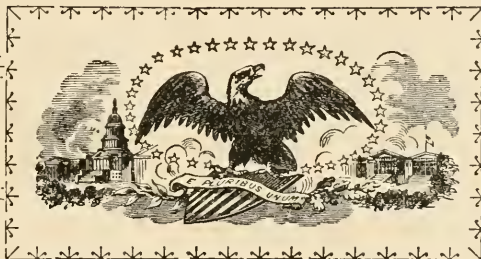

1900

# ASHEVILLE, N. C. City Directory.

J. L. Hill Printing Co.,  
RICHMOND, VA.,

The Maloney Directory Co.,  
ATLANTA, GA.,

Proprietors and Publishers.

SOLD BY SUBSCRIPTION ONLY.

Price, \$3.00.

CONTAINING an Alphabetically Arranged List of Business Firms and Private Citizens; a Classified List of all Trades, Professions and Pursuits; a Street and Avenue Directory in numerical order of heads of households; an Appendix Directory of the City, County and State Officers, Public and Private Schools, Churches, Banks, Secret and Benevolent Societies, Incorporated Companies, Railway Stations, Distances, Etc.

*Style, Design and Arrangement of this Directory Copyrighted 1899 by the Maloney Directory Co.  
(All Rights Reserved.)*

Agents for **BORN** Steel Ranges.

# MCPHERSON & CLARK

.....DEALERS IN.....

## Stoves, Tinware and House Furnishing Goods

**ELECTRICAL WORK AND SUPPLIES.    SANITARY PLUMBING.**

Steam and Hot Water Fitting, Hot Air Furnaces, Slate  
and Tin Roofing, and Galvanized Iron Cornice.

43-45 College Street,

TELEPHONE 133,    -    -    -    -    -    ASHEVILLE, N. C.



## Houses for Rent

**ALL SIZES AND  
KINDS.**

From large Boarding Houses to small  
Cottages. Also apartments and flats fur-  
nished and unfurnished.

Persons wishing to locate in Asheville would do well to address or  
call on

**O. D. REVELL**

No. 31 Temple Court,    -    -    -    -    -    ASHEVILLE, N. C.

# Pelham's

**THE CUT-PRICE  
DRUG STORE.**

# Pharmacy

24 Patton Avenue.    -    -    -    -    -    Phone 399, FREE.

(See advertisement after name.)



# PREFATORY.



We present to the citizens of Asheville and public in general our 1899-1900 Asheville City Directory with the firm belief that in point of information and completeness it will give entire satisfaction and reflect credit upon the city. In the canvass for the names of the citizens we find the nearest average number allowed to each name in the directory to be "three" to the white and three and one-half to the colored. (The average used in nearly all cities.)

We have recorded from A to Z of the general directory (both white and colored), 7,992 names, which shows that the population of Asheville, including Biltmore, West Asheville, Victoria, Ramoth, etc., is 23,976.

In conclusion, we beg to return our most cordial thanks to those who have so generously given us their support, and to them we hereby dedicate this work. To the public generally who have kindly aided us in getting up the data, etc., we return our acknowledgments. To our patrons and the public in general, we promise to make each succeeding volume of our Asheville City Directory more worthy of commendation and patronage, and we will issue it as often as of actual necessity.

Respectfully,

J. L. HILL PRINTING CO.,

RICHMOND, VA.

THE MALONEY DIRECTORY CO.,

ATLANTA, GA. }

Publishers.

WM. M. KERSH,

Manager.

April, 1899.

# INDEX TO ADVERTISEMENTS—Leading Business Houses of Asheville.

|                                                            |         |                                                         |         |
|------------------------------------------------------------|---------|---------------------------------------------------------|---------|
| Albemarle Park Co. ....                                    | 130     | Hearn, J. M. & Co. ....                                 | 195     |
| Asheville College For Girls and<br>Young Women, opp. ....  | 56-57   | Hotel Berkeley Wine Room, top lines.                    |         |
| Asheville Cycle Co., center lines.                         |         | Hotel Carolina .....                                    | 80      |
| Asheville Electric Co. ....                                | 134     | Hyndman, T. L. ....                                     | 201     |
| Asheville Gazette, front cover.                            |         | Idlewild Floral Co., top lines.                         |         |
| Asheville Hardware Co., top lines.                         |         | Iron Mountain Route, opp. ....                          | 272     |
| Asheville Ice & Coal Co., top lines.                       |         | Johnson, James I., opp. ....                            | 145     |
| and page 2 cover                                           |         | Johnson, L. A., Mrs. ....                               | 205     |
| Asheville Pressing Club (The)....                          | 134     | Johnston, M. H., side lines.                            |         |
| Asheville Printing Co., opp. ....                          | 290-91  | Johnston, Wm., Jr., center lines.                       |         |
| Asheville Steam Laundry, top lines                         |         | Keeling, C. D., top & bot sten edges.                   |         |
| Asheville Street R. R. Co. ....                            | 135     | Kenilworth Inn, opp. ....                               | 96-97   |
| Asheville Supply & Foundry Co.,<br>front cover.            |         | K Grocery Store (The) .....                             | 318     |
| Aston, Rawls & Co. ....                                    | 136     | Lorick & Co., back cover.                               |         |
| A. & W. P. Ry. and W. Ry. of Ala.,<br>opp. ....            | 257     | Manor (The).....                                        | 130     |
| Rainbridge's Book store, frt stencil edge                  |         | McAdoo House.....                                       | 79      |
| Ball & Sheppard .....                                      | 139     | McConnell Bros. ....                                    | 222     |
| Batterham, H. ....                                         | 140     | McFee, A. W., side lines.                               |         |
| Battery Park Bank, front cover                             |         | McIntyre Pat, Cen lines, fr't fly-leaf                  |         |
| Bean, Samuel I. ....                                       | 142     | McPherson & Clark, opp preface.                         |         |
| Benedict, Geo. H. & Co. ....                               | 354     | Merrick & McLoud .....                                  | 229     |
| Bingham's School, opp. ....                                | 112     | Millard, C. C. ....                                     | 228     |
| Blair, Wm. M., side lines.                                 |         | Morris Hotel (The) .....                                | 80      |
| Blickensderfer Typewriters, front<br>and back cover.       |         | Mount Vernon Hotel. . . . .                             | 79      |
| Bon Air .....                                              | 146     | New Hotel Berkeley, top lines and p. 2<br>cover.        |         |
| Bonanza Wine & Liquor Co., side<br>lines and page 3 cover. |         | New Hotel Jackson, Atlanta, back<br>cover and opp. .... | 192-208 |
| Bostic, J. B. Co., back cover.                             |         | Noland, D. G. ....                                      | 236     |
| Boyce, W. A., front fly-leaf.                              |         | Normal & Collegiate Inst., opp. ....                    | 72-73   |
| Brock's, opp. ....                                         | 345     | Oak Hall Barber Shop.....                               | 236     |
| Brown, Chas. L. ....                                       | 151     | Oakland Heights Baths.....                              | 161     |
| Brown House, Macon, back cover.                            |         | Oakland Heights Resort.....                             | 160     |
| Brown, Wiley B. ....                                       | 153     | Palace (The) .....                                      | 239     |
| Calvert Litho & Eng Co., Detroit..                         | 80-81   | Paragon Pharmacy, front cover and<br>top lines.         |         |
| Carolina Coal Co., cen lines & opp. .                      | 451     | Patton & Stikeleather.....                              | 242     |
| Carolina Pharmacy (The), bot lines.                        |         | Pelham's Pharmacy, opp preface &.                       | 243     |
| Carrollton Hotel, Raleigh, opp. ....                       | 344     | Penn Mutual Life, front cover.                          |         |
| Carter & Weaver .....                                      | 158     | Plummer, J. D., Mnr., bottom lines.                     |         |
| Central Hotel, Charlotte, page 2<br>cover and .....        | 80      | Presbyterian Publishing Co., opp. .                     | 128     |
| Chambers, Weaver & Co., back<br>cover and .....            | 159     | Purinton, Georgiana, Miss.....                          | 274     |
| Charleston Line, back fly-leaf.                            |         | Reese, C. A. ....                                       | 332     |
| Citizen's Coal Co., bottom lines.                          |         | Revell, T. J. ....                                      | 251     |
| Coffey, Ivey R. ....                                       | 163     | Rutledge, Patterson, Webb & Co. .                       | 256     |
| Courtney's, center lines.                                  |         | Schartle, J. W., side lines.                            |         |
| Daily Citizen, opp. ....                                   | 144     | Schultz, Carl. ....                                     | 258     |
| Dixie Restaurant (The) .....                               | 171     | Scott, Geo. F. & Co., front fly-leaf.                   |         |
| Dunham, H. A. ....                                         | 173     | Smathers, Wexler.....                                   | 262     |
| Eagle Hotel .....                                          | 174     | Smith, S. O. ....                                       | 264     |
| Everett Piano, opp. ....                                   | 209     | Smith, Wm. C., center lines.                            |         |
| Falk's Music House .....                                   | 177     | Sou Tobacco Co., Greensboro, opp. .                     | 344     |
| Farinholt, L. A., back cover and<br>bottom lines.          |         | Sou Bell Tel and Tel Co. side lines.                    |         |
| Farmer, Daniel R. ....                                     | 306     | Southern Ry., side lines and opp. ....                  | 256     |
| Field, A. M., front cover.                                 |         | Spangenberg, J. ....                                    | 266     |
| Fitzpatrick, T. W. & E. C. ....                            | 179     | Starnes, Jesse R. ....                                  | 267     |
| Franklin Prt'g & Pub. Co., opp. .                          | 360-361 | St. Cloud Hotel .....                                   | 79      |
| Gates Desk Co., opp. ....                                  | 113     | Swannanoa Hotel .....                                   | 172     |
| Ga. So. & Fla. Ry., back fly-leaf.                         |         | Swannanoa Hotel Bar .....                               | 172     |
| Gorman, J. A., Dr. ....                                    | 186     | Swicegood, L. ....                                      | 272     |
| Grant, H. Fraser.....                                      | 187     | Temple Court .....                                      | 206     |
| Grant's Pharmacy .....                                     | 188     | Temple Court, Wm. Johnston, Jr. .                       | 274     |
| Greer, G. A., bottom lines.                                |         | Tennent, J. A. ....                                     | 274     |
| Hampton & Featherstone.....                                | 192     | Texas and Pacific Ry., opp. ....                        | 273     |
| Harvard Piano, opp. ....                                   | 193     | Turner, K. M., side lines.                              |         |
|                                                            |         | Weaver, J. H. & Co., center lines.                      |         |
|                                                            |         | Whitson & Keith. . . . .                                | 284     |
|                                                            |         | Williamson & Co., bottom lines.                         |         |
|                                                            |         | Woodbury Company, center lines.                         |         |
|                                                            |         | Yarborough House, Raleigh, opp. .                       | 345     |



# TABLE OF CONTENTS.

|                                           |         |                                                  |        |
|-------------------------------------------|---------|--------------------------------------------------|--------|
| Abbreviations .....                       | 5       | Insurance Companies.....                         | 359    |
| Alphabetical List of Names (White).....   | 129     | Libraries .....                                  | 70     |
|                                           | 290     | Military .....                                   | 71     |
| Alphabetical List of Names (Colored)..... | 291-344 | Newspapers .....                                 | 71     |
| Appendix .....                            | 57-80   | Places of Amusement, Public Buildings, etc. .... | 70     |
| Banks and Bankers.....                    | 62      | Police Department .....                          | 61     |
| Building and Loan Associations.....       | —       | Post-office Department .....                     | 58     |
| Business Directory.....                   | 345-370 | Private Schools .....                            | 63     |
| Cemeteries .....                          | 69      | Public Schools .....                             | 62     |
| Church Directory.....                     | 65      | Railroad Stations and Distances... ..            | 76     |
| City Government .....                     | 60      | Secret Societies .....                           | 71     |
| County Government .....                   | 60      | Societies, Clubs, etc. ....                      | 74     |
| Educational .....                         | 62      | Street and Avenue Directory .....                | 81-128 |
| Express Companies.....                    | 75      | Street Railways .....                            | 76     |
| Fire Department .....                     | 61      | State Government of North Carolina ..            | 59     |
| General Directory (White) .....           | 129-290 | Telegraph, and Telephone Cos.....                | 75     |
| General Directory (Colored) .....         | 291-344 | Trades Unions .....                              | 75     |
| Hospitals and Infirmarys .....            | 69      | United States Government .....                   | 57     |
| Hot Springs, Ark .....                    | 33-40   | United States Local Officials .....              | 57     |

## ABBREVIATIONS.

The asterisk, thus (\*), opposite name denotes married. Numbers in parenthesis, thus (418) denote such number appears on the house, but the one preceding it is the correct one.

|                     |                           |              |                 |                |                      |
|---------------------|---------------------------|--------------|-----------------|----------------|----------------------|
| ab .....            | above                     | E or e ..... | east            | prin .....     | principal            |
| acct .....          | accountant                | emp .....    | employee        | prop .....     | proprietor           |
| add .....           | addition                  | engr .....   | engineer        | proprss .....  | proprietress         |
| adv .....           | advertisement             | es .....     | eastside        | ptr .....      | printer              |
| agt .....           | agent                     | exp .....    | express         | pubr .....     | publisher            |
| agrl .....          | agricultural              | figmn .....  | flagman         | r .....        | residence            |
| al .....            | alley                     | ftr .....    | freight         | rd .....       | road                 |
| appr .....          | apprentice                | genl .....   | general         | ret .....      | retail               |
| Ashv .....          | Asheville                 | hdqrs .....  | headquarters    | Rev .....      | Reverend             |
| Ashv St. R. R ..... | Asheville Street Railroad | hsekpr ..... | housekeeper     | rms .....      | rooms                |
| asst .....          | assistant                 | ins .....    | insurance       | R. M. S. ....  | Railway Mail Service |
| atty .....          | attorney                  | inspr .....  | inspector       | rpr .....      | repairer             |
| ave .....           | avenue                    | junc .....   | junction        | R. R. ....     | railroad             |
| bartr .....         | bartender                 | lab .....    | laborer         | Ry .....       | railway              |
| bds .....           | boards                    | laund .....  | laundress       | S or s .....   | south                |
| bet .....           | between                   | mchst .....  | machinist       | se .....       | southeast            |
| bkpr .....          | bookkeeper                | mcht .....   | merchant        | secy .....     | secretary            |
| bidg .....          | building                  | m m .....    | master mechanic | servt .....    | servant              |
| blksmith .....      | blacksmith                | mdse .....   | merchandise     | slmn .....     | salesman             |
| blk .....           | block                     | mess .....   | messenger       | slsdy .....    | saleslady            |
| brkmn .....         | brakeman                  | mch .....    | mechanic        | ss .....       | southside            |
| (c) .....           | colored                   | mfg .....    | manufacturing   | So Ry .....    | Southern Railway     |
| carp .....          | carpenter                 | mfr .....    | manufacturer    | st .....       | street               |
| clk .....           | clerk                     | mkr .....    | maker           | steno .....    | stenographer         |
| co .....            | company                   | mkt .....    | market          | St. Ry .....   | street railway       |
| collr .....         | collector                 | mgr .....    | manager         | supt .....     | superintendent       |
| com mer .....       | commission merchant       | N or n ..... | north           | sw .....       | southwest            |
| condr .....         | conductor                 | ne .....     | northeast       | tehr .....     | teacher              |
| confr .....         | confectioner              | nr .....     | near            | tel .....      | telegraph            |
| contr .....         | contractor                | ns .....     | northside       | tk .....       | ticket               |
| cor .....           | corner                    | nw .....     | northwest       | trav agt ..... | traveling agent      |
| cott .....          | cotton                    | off .....    | office          | treas .....    | treasurer            |
| dep .....           | deputy                    | opp .....    | opposite        | W or w .....   | west                 |
| dept .....          | department                | opr .....    | operator        | whol .....     | wholesale            |
| dist .....          | district                  | pass .....   | passenger       | wid .....      | widow                |
| div .....           | Division                  | photgr ..... | photographer    | wks .....      | works                |
| do .....            | same                      | phys .....   | physician       | ws .....       | westside             |
|                     |                           | P. O. ....   | post-office     | W. E. ....     | West End             |
|                     |                           | pres .....   | president       | yd .....       | yard                 |

Following Hotels are Recommended by the Publishers of  
this Directory as First Class.

**BIRMINGHAM, ALA.**

**HOTEL MORRIS**

C. N. NABB, PROPRIETOR.  
European Plan. Strictly First Class.

**MACON, GA.**

**BROWN HOUSE**

T. C. PARKER, PROPRIETOR.  
Opposite Union Depot. The best  
and most centrally located hotel in  
Macon.

**AUGUSTA, GA.**

**COMMERCIAL HOTEL**

L. P. PETTIJOHN, Proprietor.  
European Plan. Special attention  
given to Commercial Men and  
Theatrical People.

**MONTGOMERY, ALA.**

**HOTEL FLEMING.**

Everything new and First Class.  
Rooms \$1.00 to \$1.50. European Plan.  
W. Y. DAVENPORT, Propr.

**ASHEVILLE, N. C.**

**SWANNANOA HOTEL**

LINCOLN & LABARBE, Proprs.  
Rates \$2.00 to \$3.00 per day.

**CHARLOTTE, N. C.**

**ARLINGTON HOTEL**

The most famous House in Char-  
lotte, under new permanent manage-  
ment. Rates \$2.00. Special Rates to  
Commercial Men.

W. A. FOIL, PROPRIETOR.

**COLUMBUS, GA.**

**RANKIN HOUSE**

Rates \$2.50 to \$3.50 per day. Head-  
quarters for Commercial Men.

**RALEIGH, N. C.**

**YARBOROUGH HOUSE**

R. B. RANEY, Lessee.  
L. T. BROWN, Manager.

**RALEIGH, N. C.**

**THE CARROLLTON**

W. L. GILBERT, Lessee.  
Rates \$2.00 to \$3.00 per day.

**ASHEVILLE, N. C.**

**NEW HOTEL BERKELEY**

Centrally Located, on Car Line.  
"Equally Desirable for Tourist and  
Commercial Trade."  
FRANK LOUGHRAN, Proprs.

**FORT SMITH, ARK.**

**HOTEL MAIN**

LAWRENCE MIVELAZ, Propr.  
Accommodations First Class. Head-  
quarters for Commercial Men.

**GAINESVILLE, TEX.**

**LINDSAY HOUSE**

Leading Hotel of Gainesville.  
D. MCGRAW, PROPRIETOR.

**TEXARKANA, ARK**

**HUCKINS HOUSE**

J. HUCKINS, JR., Manager.  
The Leading Hotel.

**DENISON, TEX.**

**STATE HOTEL**

CASE & AVERY, Proprs.  
Located in Central part of City.  
Favorite Hotel for Commercial Men.

**SHREVEPORT, LA.**

**PHENIX HOTEL**

FORNEY & TRAMMELL, Proprs.  
Headquarters for Commercial Men

**GAINESVILLE, TEX.**

**TURNER COTTAGE**

EDGAR TURNER, Manager.  
Everything First Class.



Following Hotels are Recommended by the Publishers of  
this Directory as First Class.

---

**HOT SPRINGS, ARK.**

---

**ARLINGTON HOTEL**

S. H. STITT, Pres., LYMAN T.  
HAY, Mgr.

Open all the year round. Illus-  
trated pamphlet sent on application.

---

**HOT SPRINGS, ARK.**

---

**AVENUE HOTEL**

A. R. Smith, Pres. & Mgr. Re-  
modeled and Refitted throughout.  
Rates furnished upon application.

---

**CHARLOTTE, N. C.**

---

**CENTRAL HOTEL**

SPERRY & LUCAS, Proprs.  
W. B. Sperry, Mgr., late of Macon, Ga.  
Accommodations First Class. Head-  
quarters for Commercial Men.

---

**ASHEVILLE, N. C.**

---

**THE BATTERY PARK**

E. M. McKISSICK, Manager.  
Leading Hotel of Asheville.  
RATES \$2.50 AND UP.

---

**ANNISTON, ALA.**

---

**WILMER HOTEL**

VINCENT & RAOUL, Proprs.  
Rates \$2.00 per day.

---

**SHERMAN, TEXAS.**

---

**BINKLEY HOUSE**

JOHNSON & ELLSWORTH Proprs.  
The Leading Hotel of Sherman.

---

**ASHEVILLE, N. C.**

---

**KENILWORTH INN**

L. A. KITTREDGE, Manager.  
Open Throughout the Year.  
Write for Booklet.

---

**ATLANTA, GA.**

---

**KIMBALL HOUSE**

JOSEPH THOMPSON, Proprietor.  
GEO. W. SCOVILLE, Manager.  
American Plan, \$2.50 to \$5.00 per day.  
European Plan, \$1.00 to \$3.00 per day.  
Headquarters for Commercial Men.

---

**AUGUSTA, GA.**

---

**ARLINGTON HOTEL**

BRYAN LAWRENCE, Propr.  
Strictly First Class. Rates \$2.50 to  
\$4.00. Headquarters for Commer-  
cial Men. Large Sample Rooms.

---

**ANNISTON, ALA.**

---

**THE CALHOUN**

R. H. FORMAN, Proprietor.  
Headquarters for Commercial Men.  
"Sample Rooms."

---

**HOT SPRINGS, ARK.**

---

**HOTEL PULLMAN**

\$12.50 per week and up. Accom-  
modations First Class. Immediately  
opposite the principal Bath Houses  
and Government Reservation.

---

**MONTGOMERY, ALA.**

---

**THE NEW WINDSOR**

D. P. WEST, PROPRIETOR.  
Rates \$2.50 per day. Opposite Union  
Depot.

---

**ATLANTA, GA.**

---

**HOTEL ARAGON**

American and European Plan. Rates  
\$1.50 to \$3 and \$3 to \$5 per day.

---

**MOBILE, ALA.**

---

**BATTLE HOUSE**

Cuisine and Service First Class.  
Rates \$2.50 to \$5.00 per day.

---

**COLUMBIA, S. C.**

---

**THE COLUMBIA**

M. F. NIXON, Proprietor.  
Rates \$2.50 per day.

---

**MONTGOMERY, ALA.**

---

**EXCHANGE HOTEL**

D. P. WEST, PROPRIETOR.  
Leading Hotel of the City.  
Rates \$3.00 per day.

Bathe at the Fountain Head, within  
Ten Feet of the Spring. 

# The Maurice

**HOT SPRINGS, ARK.**

**Largest and Most Complete Bath  
House in the City.** 

Fifty private dressing rooms. Complete Gymnasium, Invalid reclining chairs. Steam heat, sanitary plumbing and ventilation. Reading, smoking and cooling parlors. German needle and shower baths. Massage and electric parlors. Strictly first class.

Most elegantly fitted and furnished in the city. Perfect ventilation. Steam heat. Private dressing rooms. Accomplished Attendants.

**WM. G. MAURICE, Manager.**

---

**Occupying the Original Old Hale Site.**

---

# The Hale Baths

**Hot Springs, Ark.**

The house is the largest on the reservation, and newly constructed of St. Louis pressed brick, marble finish. Imperial Royal and Mott's Porcelain Tubs.

Perfect ventilation. Steam heat. Private Dressing rooms. Accomplished attendants.

**G. H. EASTMAN, Manager.**

---

# Imperial Bath House.

---

**Hot Springs,  
Ark.** 

Near United States Army  
Bath House.

Opposite Eastman Hotel.

Solid Royal Porcelain Tubs. Individual private dressing rooms, with couch. No other bath house has them. Bath rooms of Italian marble, tile floors. Perfect ventilation. Cooling and dressing rooms and small gymnasium. Only skilled attendants employed. Sweat rooms, with tub vapor douche, shower, needle, foot or leg and electric baths, hot or cold. Special appliances for lady bathers. Water direct from springs; not exposed to air until it reaches the tub.

**JAS. L. BARNES, MANAGER.  
RIX & BARNES OWNERS.**

# Asheville

---

❁ ❁ ❁ The Land of the Sky.

---

“WHERE THE SNOW-BIRDS NEST.”

---

To the Health and Pleasure-Seeker,  
the Manufacturer, the Fruit-Grower,  
the Stock-Raiser, the Woodworker,  
the Dairyman, the Trucker and  
the Miner.

---

Asheville is situated on a plateau 2250 feet above sea level, and is sheltered on the east and north by high mountains, while miles beyond the French Broad river on the west the mountain ranges keep out the northwest winds and snows.

**Asheville's Situation** To the south the plateau is unbroken except by hills, and three miles away the Vanderbilt mansion of white stone gleams and glistens in the sunlight. Right across the plateau to the south, a mile and a half from the center of the city, the beautiful Swannanoa river sweeps toward the west and with sudden curve towards the north joins the French Broad, which flows west of the city, at the bottom of the hills, in a northerly direction. No description of the scenery in and around Asheville can be made without resort to language that would seem to those who have not visited this section, extravagant. So much has been said and so much written in an attempt to describe the natural beauties, and the marvelous variety of scenery that charms the eye, that language has been taxed to the utmost limit. Where nature has prepared a feast for the soul in the ever-changing and lovely mountain views, in hill and dale, peaks and valleys, and in limpid streams resplendent with the matchless rhododendron, laurel and azalea, one should come and enjoy the scenery in person and not trust to the imagination that for once falls short of the reality.

**Cosmopolitanism and Population** It is a matter of common remark from those who visit Asheville that they meet here people whom they know. A few years ago a census of one of the public schoolbuildings, containing 500 pupils, was taken, to see how many of the pupils were born in Asheville. Of the total number, just 86 could speak of Asheville as their birthplace. This will give an idea of how cosmopolitan this city of 15,000 people is. There is probably not a state in the Union, not a civilized country on the globe, that has not furnished its quota of wide-awake citizens to Asheville's

brisk intellectual and commercial atmosphere. Where nature has been so lavish in her gifts of indescribable and varied scenery and in her clear, bracing climate, it would be strange if the people here were unmindful of their advantages and were not making a city in keeping with the perfect surroundings. And so, elegantly equipped hotels are here, ranking with the best in the country, catering to seekers of health, pleasure and recreation, and patronized by thousands of visitors. Among these are the Battery Park, Kenilworth Inn, Swannanoa, Hotel Berkeley, Oaks, Glen Rock, Asheville, Arcadia, and Western. On account of the splendid hotel accommodations offered here Asheville is becoming widely and favorably

**Hotels and Boarding Houses**

known as one of the leading convention cities of the country. Accustomed to handling large numbers of visitors all the year round, it is especially suitable for convention assemblies. Hotel rates are from one to four dollars per day, with capacity



for fully one thousand. Scores of home-like boarding houses are here; excellent modern flats, and beautiful private residences, occupied by refined and cultured people, many of whom are persons of wealth. Retired army and navy officers, and business and professional men have selected homes here on account of health, social and educational advantages. The number of homes that are being built in the city at all times of the year is a matter of surprise to those visitors who do not know that many people who come to Asheville to remain a few months become permanent residents. This fact speaks more forcibly than any language as to the attractiveness of this city as both a summer and winter resort. The number of visitors is increasing each year, and is about equally divided between the north and the south. This steady increase is sufficient answer to objections to Asheville raised and exploited by the smaller and less scrupulous bidders for our high class patronage.

## Summer and Winter Resort

There are twenty-five churches in Asheville, including the Baptist, the Methodist Episcopal, the Presbyterian, Christian, Lutheran, Roman Catholic, Jewish and Unitarian. The Baptist, Methodist, Presbyterian and Episcopal have congregations of colored people as well as white. The people of Asheville are largely a church-going people, and there are about 10,000 sittings.

## Religious Interests

There is a Y. M. C. A., well and strongly established and doing good work. The association has Sunday afternoon meetings, a weekly Bible class, an excellent educational department, reading tables, library, gymnasium and bath rooms.

The progress in education in Asheville has been very rapid in the past ten years. The natural conditions which prevail here pre-eminently fit Asheville for an educational center of a high order. The large number of desirable citizens from every part of the country, attracted here by the unsurpassed climatic conditions, has made educational facilities of every kind a necessity. The total value of private and public school property in Asheville and its suburbs is \$356,000, with an attendance of nearly 3,000 pupils.

## Schools and Colleges

The graded schools were started in January, 1888, and in the fall of that year the first large building was erected. To-day there are four large brick buildings, well equipped, a High School department, thirty-one teachers and one superintendent. The schools are absolutely free of political or sectarian influences, the teachers are well trained and progressive, and the popularity of the schools is attested by the large patronage of every class of society. Visitors who come to spend the winter here can, and do, bring their children and place them in the public and private schools.

## Public and Private Schools

One of the most prominent institutions in the State is the Asheville College for Young Women, which is an outgrowth of the Dickson Seminary and the Asheville Female College. The property was bought in 1897, by Prof. A. A. Jones of Lexington, Mo., has been remodeled and improved in every way, and under his able management has already taken a position as an institution of the very first rank. and during the first year of the present administration it numbered among its students young ladies from twenty-three States. The College grounds are beautiful and ample, and admirably located with reference to the city. The buildings and splendid equipments, valued at \$30,000, offer excellent facilities both as a comfortable home and as a school of high order. The college faculty is composed of sixteen members. The teachers, like those of the other educational institutions of Asheville, are drawn from leading colleges and universities from all parts of the United States, thus insuring breadth of thought and thoroughness of scholarship.

## Asheville College for Young Women

Besides the courses of study usually found in first class colleges, the students in Botany and Biology, through the kindness of Mr. George W. Vanderbilt, have access to his Botanical Gardens and extensive Arboretum, which are located on his Biltmore estate of 10,000 acres, two miles from the college. No other school presents equal advantages in this respect.

Seven years ago the famous Bingham School, after a most distinguished career of ninety-nine (99) years in middle North Carolina, was driven from its former location by three fires in less than nine years, and came to Asheville on account of the climate and with full faith in the educational possibilities of the place. The school is one of the oldest institutions of learning in the whole South and the only one which has come down from grandfather to grandson through three generations of distinguished teachers. The U. S. Government's Bureau of Education in Washington, the highest possible authority on such a subject, says in "Contributions to

## The Bingham School (for Boys)



American Educational History," Circular of Information, No. 2. Page 131: "The Bingham School stands preeminent among Southern Schools for Boys and ranks with the best in the Union, and has reached its highest efficiency under its present Superintendent, Major Robert Bingham." The officials of the U. S. Government who have seen the school, the Vice-President, Army Officers detailed as Military Professors, Naval Officers and Army Inspectors say that it is the best. The Executive, Judiciary and Military Departments of the North Carolina State Government say the same thing. More than seventy-five Medical Experts who have inspected it say that its sanitary conditions are the best in the country. The wisdom of having selected so excellent a location and of having erected a school plant so well equipped for health, comfort, convenience, discipline, instruction, and safety against fire, is abundantly vindicated by the fact that this school is a financial and educational success in the fullest sense. In addition to a good North Carolina patronage, it attracted more than eighty (80) pupils during the last year from sixteen other States, North and South.

The Normal and Collegiate Institute is unique in its character and aims, making a long step in advance of the ordinary arrangements, apparatus and facilities for the education of the young women. The building is spacious and imposing, heated with steam, furnished with hot and cold baths, plentifully supplied with pure water from springs on the premises. The site, composing thirty-three acres, includes a magnificent grove of forest trees. Health culture is provided for in a well furnished gymnasium, under the care of an experienced teacher.

## The Normal and Collegiate Institute

The class work is presided over by efficient and accomplished instructors. The work of preparing teachers is thoroughly and conscientiously done, and young women are efficiently trained for a business life, and for the duties of a Christian home. Through the liberality of a few friends of the higher education of young women, the privileges of this school are put within the reach of families whose means are slender, and there is no institution in the State where a pupil can enjoy like privileges at so inconsiderable a cost. Dr. Thomas Lawrence is the efficient head of the institution.

The Home Industrial School is situated in the suburbs of Asheville, about one mile south of the business center of the town. It is surrounded by a plot of ground consisting of thirty-three acres, which it occupies jointly with the Normal and Collegiate Institute. The purpose of the school is to place within reach of girls who would otherwise be deprived of an education, the opportunity to secure educational advantages such as will enable them to become useful, self-supporting women.

## The Home Industrial School

The name of the school indicates its scope of work. It is a Christian home where the Scriptures are read and studied daily. Each member of the family has some share of ministering to the family comfort, as all the work of the house is done by the girls under the direction and supervision of the matron.

The work periods include six weeks' time, and at the close of each period every girl is assigned to a different kind of work, and by this method, each one, during the year, has practiced in all departments of housework. The principles of housework and household economy are taught in the kitchengarden classes. The sewing department gives training in plain sewing, in drafting, cutting and fitting dresses, in fancy work and embroidery. Besides the cooking that must necessarily be done for the family, each student has the advantage of twenty-four lessons in cookery.

The course of study begins with the first primary grade and covers six years' work. Those who complete the work are competent to secure first-class certificates from county superintendents of public instruction, but they are not well equipped teachers until after completing the course in the Normal and Collegiate Institute, which covers four years' additional study.

Miss Florence Stephenson is the efficient manager of this school.

The Asheville Farm School, situated eight miles from the city, is doing the same work for boys that the Home Industrial School is doing for girls. The present capacity of the school is eighty-eight, and this number could easily be doubled if there were more room. The capacity of the school will be enlarged as rapidly as possible, and equipments increased so as to give the pupils an education in every branch of industrial work. Under the management of Superintendent Jeffreys, the school is growing rapidly in efficiency and popularity, and the training given the boys is admirable in every respect.

## Asheville Farm School

Skyland Institute, J. S. Dickey, principal, is a private school, established in September, 1894, for both sexes. It has enjoyed a large patronage from its very beginning, having every year all the pupils it could accommodate, both in literary and music departments.

## Skyland Institute

It is non-sectarian and is patronized by every denomination in the city, and has won its reputation solely on the merits of the thorough work it does.

**The Misses Champion's School for Girls** The Misses Champion's School for Girls was opened in January, 1886, and has been successful from its beginning, owing to the refined culture and surroundings, and thorough instruction.

**The Asheville Free Kindergartens** The Asheville Free Kindergartens, under the management of an association, consist of four schools in different parts of the city, and are doing a splendid work for the younger children.

**The Industrial School (Colored)** The Industrial School, colored, is doing an excellent work for the colored youth of the city who patronize it.

There are numerous smaller schools.

**The Asheville Summer School and Conservatory** The Asheville Summer School and Conservatory, endorsed by the Board of Trade and organized by a number of leading citizens of the city, held its first session July 7-August 17, 1898. The school was conducted in the buildings and grounds of the Asheville College for Young Women. The artists and teachers employed were selected from the leading conservatories and universities, a thing possible in view of the fact that these institutions are as a rule closed for the summer. The courses of instruction given by the Summer School are vocal and instrumental music, art, elocution and such other branches of science and literature as are demanded. Students in botany and biology have access to the Vanderbilt Botanical Garden and Arboretum.

**Library** A handsome library under the management of an association of ladies and gentlemen, is largely patronized, and contains, besides about 4,000 volumes of good books, the leading periodicals on its reading tables.

A membership fee of \$2.00 per annum is charged for the use of the books and rooms.

**Board and Rents** Unfurnished houses of eight to twelve rooms can be rented for \$20 to \$50. Small cottages rent from \$5 to \$20. Flats \$15 to \$20. Good board can be obtained in any part of the city or suburbs at \$20 to \$50 per month.

Western North Carolina, with its sublime scenery and the charms of its dry and equable climate, has made Asheville renowned as a health resort. But few places in America can be found with the same climatic advantages and scenic beauty as this God-favored and sun-lit land.

**Climate** The recovery of sufferers from catarrhal, rheumatic, nervous and pulmonary affections, affords ample proof of the healing properties found in this pure and exhilarating atmosphere. The absolute freedom from malaria, due largely to the great fall of the French Broad river, which acts as a natural drain to this part of the country, and the situation between the extreme cold North and the enervating heat of the South, give Asheville the right to be called the best "all the year round resort" on the continent.

When compared with the most renowned resorts of the Old World it ranks among the first, as will be seen by the following table:

|            | Spring. | Summer. | Autumn. | Winter. | Mean Yearly. |
|------------|---------|---------|---------|---------|--------------|
| Asheville, | 54.8    | 71.3    | 55.3    | 37.2    | 55.3         |
| Genoa,     | 52.2    | 70.3    | 55.2    | 34.0    | 52.7         |
| Turin,     | 53.7    | 71.5    | 53.8    | 33.5    | 53.1         |
| Milan,     | 54.9    | 72.8    | 55.0    | 36.1    | 54.9         |
| Vienna,    | 56.2    | 71.8    | 54.6    | 38.7    | 55.3         |

**Temperature** The following temperature table prepared by the United States Department of Agriculture's Weather Bureau will show how Asheville compares with other cities in this country as an all-the-year-round resort.

# Average Monthly and Annual Temperature at the Stations Named.

| STATIONS.              | Jan. | Feb. | Mch. | Apr  | May  | June | July | Aug. | Sept | Oct. | Nov. | Dec. | Annual |
|------------------------|------|------|------|------|------|------|------|------|------|------|------|------|--------|
| Asheville, N. C.....   | 38.3 | 39.1 | 45.5 | 53.8 | 62.6 | 69.5 | 72.5 | 70.6 | 63.9 | 55.7 | 42.6 | 38.4 | 54.4   |
| Atlanta, Ga. ....      | 42.5 | 48.0 | 51.5 | 61.6 | 68.8 | 75.7 | 78.4 | 76.5 | 71.5 | 62.2 | 51.8 | 45.3 | 61.2   |
| Augusta, Ga. ....      | 47.4 | 52.0 | 56.1 | 64.3 | 72.8 | 78.8 | 82.2 | 80.0 | 75.4 | 65.7 | 55.4 | 49.5 | 65.0   |
| Charlotte, N. C. ....  | 41.2 | 45.9 | 50.8 | 59.8 | 68.5 | 75.8 | 79.9 | 76.5 | 70.4 | 61.0 | 51.4 | 43.9 | 60.4   |
| Chattanooga, Tenn....  | 40.6 | 45.9 | 50.8 | 61.2 | 68.3 | 75.6 | 78.3 | 76.7 | 71.6 | 61.1 | 50.3 | 43.7 | 60.3   |
| Columbia, S. C. ....   | 46.4 | 50.5 | 54.2 | 63.0 | 72.0 | 78.1 | 81.3 | 78.6 | 73.8 | 64.1 | 54.9 | 48.5 | 63.7   |
| Knoxville, Tenn. ....  | 38.1 | 43.7 | 48.3 | 58.6 | 66.2 | 73.5 | 76.6 | 74.7 | 69.9 | 59.7 | 48.4 | 40.7 | 58.2   |
| Lexington, Ky. ....    | 31.0 | 37.2 | 44.4 | 53.3 | 63.4 | 73.7 | 75.7 | 72.9 | 67.7 | 57.2 | 46.1 | 37.2 | 55.0   |
| Louisville, Ky. ....   | 32.6 | 39.0 | 45.9 | 56.9 | 66.1 | 74.0 | 78.9 | 75.5 | 69.4 | 59.3 | 48.1 | 38.5 | 57.0   |
| Lynchburg, Va. ....    | 37.5 | 41.0 | 45.4 | 55.9 | 65.8 | 74.2 | 77.8 | 75.5 | 68.9 | 58.2 | 47.1 | 40.0 | 57.3   |
| Meridian, Miss. ....   | 47.0 | 53.6 | 54.5 | 65.6 | 70.4 | 77.6 | 78.6 | 77.8 | 73.0 | 62.2 | 53.4 | 45.0 | 63.7   |
| Norfolk, Va. ....      | 40.5 | 43.7 | 47.0 | 56.1 | 65.7 | 73.5 | 79.1 | 75.8 | 71.2 | 62.0 | 52.2 | 44.2 | 59.2   |
| Raleigh, N. C. ....    | 41.5 | 45.0 | 48.3 | 57.5 | 67.5 | 74.8 | 78.3 | 75.6 | 70.2 | 60.2 | 49.8 | 43.2 | 59.3   |
| Washington, D. C. .... | 32.6 | 36.3 | 41.4 | 52.8 | 63.6 | 71.5 | 77.6 | 73.5 | 67.4 | 57.3 | 46.4 | 37.8 | 54.8   |

## What

## Asheville is Not

It is not a mere watering place, closed for a large part of the year. It is a health resort all the year round.

It is not a mountain village with a depot, a sidetrack, a store, and a hotel, but a large and growing city with railroad lines, water, gas, electricity, street cars, pavements, and other modern necessities.

It is not a place where men never die, where one may abuse nature with impunity, but it is nature's great sanitarium where exhausted vitality is restored, and its ozonized atmosphere is highly unfavorable to the propagation of the germs of tubercular disease.

It is not a hot climate.

It is not a cold climate.

It is not summer all the year round.

It is not winter nine months in the year.

It is not anywhere near the seashore, but miles straight inland, among the wonderful mountains of the Alleghany and Blue Ridge ranges.

It is not an unknown place, but already entertains thousands of visitors annually.

It is not a sectional resort, but is patronized by North, South, East and West alike.

It is not a temporary resort, but a place where people from all parts of the country are building permanent homes.

It is not far from the centers of national prosperity and is easy of access. You may ride to Asheville in a Pullman buffet car.

It is not out of touch with the day's doings, for New York papers are read here at breakfast next morning.

It is not subject to malaria.

It is not full of half dead people, but is alive with energy and ozone, a stimulus to mind, body and estate.

It is not a number of other things which some strangers suppose it to be.

It is possessed of a highly ozonized atmosphere.

It is where Sir Andrew Clark, M. D., of London, England, Dr. Loomis, of New York, Dr. Marcy, of Boston, and other great specialists have sent hundreds of patients suffering from throat and lung diseases. Physicians should read Dr. Marcy's paper on Climatology, delivered before the International Medical Congress. It gives facts. So do papers issued by some of our leading physicians.

## What

## Asheville Is

It is the center of a circle embracing the territory bounded by the Mississippi river, the Gulf of Mexico, the Atlantic Ocean and the Great Lakes. No other resort draws from so wide a field.

It has 25 churches, six miles of paved streets, three electric car lines. It has a splendid system of water works supplying pure water, which has its source in the Black Mountain range. In an analysis of a sample of water from the Asheville, N. C., water supply, made June 28, 1897, by A. C. Abbott of the Laboratory of Hygiene, University of Pennsylvania, Dr. Abbott says: "Chemically, this is a pure water, according to the classification of Dr. Chaumont." It has also a perfect system of sewers; electric light and gas plant; two banks; three clubs; the best golf links in the South, with



country club house; fire alarms and fire company; two telephone exchanges, seven private schools; four modern public school buildings; a cotton mill with 8,500 spindles and 100 looms; roller mill; five tobacco warehouses; a bicycle club; two Y. M. C. A. associations, one white and one colored; the best city market in the South; United States district court and internal revenue building; two daily and three weekly newspapers, with a number of church, school and society publications; the best opera house in the State; three large, modern and well equipped sanitariums; the finest livery in the South; ice factories; dairies; green houses; cigar factories; lodges of all the leading orders; a Mission hospital; Flower mission; children's home; Asheville reformatory; Lindley training school; fifteen hotels, etc., etc.

The business of Asheville amounts to about \$3,500,000 per annum. The assessed value of city property is \$4,758,801. The rate of taxation on valuation is \$1.20 for the city (20 cents of this for schools) and 90 cents for State and county (18 cents of this for schools).

An evidence of the permanent nature of Asheville's prosperity, the value of its climate and the beauty of its scenery, is afforded by the magnificent home—a princely manor—established just outside of the city by Geo. W. Vanderbilt, of New

## Vanderbilt's Biltmore

York. With a vast fortune and with a whole world to choose from he has selected Asheville as the one place for creating the splendid house and lordly park which his architects and engineers have constructed under the direction of Frederick Law Olmsted, the landscape architect, who gave New York her Central Park. The house was built under the direction of the eminent architect, the late Richard M. Hunt, and is a chateau of the French Renaissance, 375 feet long and 150 feet wide, and in some features not unlike the famous chateau at Blois, France.

The Biltmore Estate contains about 10,000 acres and the Pink Beds and adjacent tract of Mr. Vanderbilt's hunting preserve comprise about 84,000 acres. This is known as Pisgah Forest.

An arboretum embracing twelve miles of winding road traverses the Biltmore domain, and to complete its planting, 10,000,000 plants will be required, many of which are now being propagated. The number of plants already propagated and set out in the landscape plantings in the Biltmore nurseries for use on the estate reaches the enormous total of 10,000,000, the nurseries having an annual output of something over 2,000,000 plants.

Col. A. K. McClure, Philadelphia Times says: "I have seen the grand mountain views of every part of our continent east of the Sierra Nevada, and must testify that there is no mountain scenery this side of the Rocky Mountains that equals, or even approaches the grandeur of the varied views presented here. It is not surprising that thousands of visitors come from the Sunny South in the

## Visitors' Praises

summer time to enjoy the bracing atmosphere and unrivaled beauty of these mountains, nor is it surprising that thousands come here from the North in the winter to escape the sudden changes and oppressive rigor of our winter climates. It is the one pleasure and health-seeking region which has all seasons for its worshippers. Its rides and drives of unequalled beauty; its dry exhilarating atmosphere; its genial winters, even among the mountain tops, and its pure breezes and cool nights in the heat of summer, make it an all-the-year resort for those who seek pleasure, rest or fugitive health, and it is evidently destined to become the great resort of the American continent."

W. H. Weir, of W. Weir & Sons, bankers, Montreal, Canada, said: "I came to Asheville two years ago from Montreal, Canada, for the benefit of the health of my family, and have resided here during the summer and winter, and I have no hesitation in saying that as an all-year-round climate Asheville has few equals and none superior, either in climate or scenery and beautiful drives, all of which are so necessary to the invalid or pleasure seeker. As a place to make a home where climate and comfort of living are a consideration Asheville has few equals."

Dr. G. W. Gleitzmann, of New York, who devoted periods of from ten to thirteen years to personal observations of the climate of the Asheville plateau, its temperature, humidity, rainfall and sunshine, has tabulated the results

## Physicians' Opinions

of his labors. The figures compare favorably for those concerning any celebrated mountain resort in America or Europe. "During a period of eight years," says Dr. Gleitzmann, "the mercury but twice rose above 88 degrees and but three times fell below three degrees."

Drs. Segur and Lloyd, of Brooklyn, after personally examining the Asheville plateau, declare what is well known to every resident, that there is no malaria, and the advantages for its treatment in patients coming here are indicated.

Dr. Samuel Westray Battle, Passed Assistant Surgeon, U. S. Navy, retired, says of the climate: "It is cool in summer, yet the winters, shorn of their harshness by reason of its southern latitude, induce almost daily out-of-door exercise, in the way



of shooting, driving, riding, or short mountain excursions on foot. Moderate altitude, dry and ozoniferous atmosphere, bright sunshine and beautiful scenic environment are the important factors of the region."

Prof. Dixon, of Jefferson Medical College, Philadelphia, states that the health of himself and family nowhere improved so much as in Asheville. He is "not aware of any other spot in Europe or America so full of all that is desirable as the country of Asheville."

The mountains of Western North Carolina are covered with a deep, rich soil, mostly clothed with heavy forests to the tops. There are some exceptions where there are balds, which are natural meadows found on the tops of many of the highest mountains. This pastureage is used for herds of domestic animals which are

## **Agriculture and Stock Raising**

annually driven to remain until the cold weather sets in, and has been the chief aid to make the production of fine beef our leading agricultural output. During the last few years, although cattle have been at an extremely low price everywhere, many of our farmers have continued to feed largely, the number of head turned out by some farms often exceeding 100 or more each season, and being marketed chiefly in Richmond, Va. Now that an era of better prices has set in this is a most promising industry.

The cultivated productions of this section are as diversified as in the Piedmont section, cotton and rice excepted. All the cereals and all the grasses are cultivated. This is not to be wondered at when the fact becomes known that the soils of the basins of the rivers of this section and its mountain valleys, are noted for their fertility.

Among these valleys most noted for extent and quality of soil may be mentioned the upper French Broad and Mills river valleys of Henderson and Transylvania; the Swannanoa, in Buncombe; and the Pigeon river, Richland and Jonathan's creek flat lands, in Haywood. This entire transmontane country is adapted to stock raising. Timothy, herds grass, and other rich pasture grasses respond readily to cultivation; and once established, the grass perpetuates itself upon the land. In fact, where undergrowth is removed, the trees thinned, and the surface stirred and sown in orchard grass, it flourishes luxuriantly while the forest trees are left standing. Lately, attention has been turned to raising cattle for the market, and to the breeding of fine stock. There is good opportunity presented for cattle and sheep breeding and for dairy products.

Garden vegetables grow well here, and there is a fine opening for trucking of almost all kinds. The cabbage and Irish potato grow here to a high degree of perfection. In addition to these, sweet potatoes, spinach, turnips, onions, lettuce, beans, peas, cucumbers, squash, tomatoes, okra, beets, radishes, sweet corn, celery, and numerous other vegetables are successfully cultivated. There is a splendid opening here for trucking, not only for the home market, but for shipment, and the increase in trade of this kind has been greatly stimulated by the truck farming on the Vanderbilt estate. But a quantity of vegetables that could easily be raised in this section, is imported. One hotel alone buys from further South over \$500 worth of vegetables per month, nearly all of which could be raised around Asheville. Major McKissick, proprietor of the Battery Park hotel, declares that the celery of this section, if properly handled, cannot be surpassed by any other in the world, and yet the amount raised here amounts to almost nothing.

Small fruits go to waste for lack of attention, and there is wealth in the berries and other small fruits whenever systematic cultivation and care are bestowed upon them. Owing to the altitude of this section, strawberries, which can be raised in large quantities and excellent quality, and bring fine prices, reach their perfect growth and are ready for shipment just after the berry crop further south and in the eastern section of this State is exhausted.

## **Fruit Growing**

As to grape culture, it is only necessary to call attention to the Engadine Vineyards in Buncombe county to prove with what success grapes can be grown.

Farm labor is much less expensive in this section than at the North or West, owing to the milder climate and cheaper products. Farm labor can be had at prices ranging from 8 to 12 dollars per month. This labor is at present mostly untrained, but is capable of intelligent training, easily controlled and satisfied. Strikes are unknown in this part of the country. With reasonable care and training the same class of work here can be done at much cheaper price than further north. Mechanics get from \$1.00 to \$2.50 per day.

## **Labor**

## **Farm Lands**

Timber lands can be bought at from \$1.50 to \$5 per acre. Agricultural lands at from \$8 to \$100 per acre, according to quality, proximity to railroads, towns, etc. These are prices of land either in a high state of cultivation already or capable of being made so. Poorer lands are much cheaper.

## Water Power and Waters

Water power and waters are abundant as may be inferred from the character of the country. Streams are bold, free and numerous, the water is pure, clear and cool. Of the many undeveloped powers in this section we mention only one. Four and one-half miles below Asheville on the French Broad river there is a splendid water power of 5,000 horse power with a fall of thirty-one and a half feet in three-fourths of a mile. Easily developed. This power was surveyed by High-tower Bros., of Holyoke, Mass.

The State constitution regulates taxation by providing that the legislature levying a tax shall state the object to which it is to be applied, and restrict its use to that particular object. An equation between the property and the capitation tax is established by directing that the capitation tax levied on each citizen shall be equal to the tax on property valued at \$300 in cash. The capitation

## Taxation

tax is levied on every male inhabitant in the State over 21 and under 50 years of age, and shall never exceed \$2 on the head. The effect of this limitation restricts the tax on each hundred dollars worth of property to sixty-six and two-thirds cents. The amount of taxes levied for county purposes cannot exceed the double of the State tax, except for a special purpose and with the approval of the legislature. Homestead exemption includes personal property to the amount of \$500, and vests in the owner for life only, and until his children become of age, the homestead and the dwellings and buildings used therewith, not exceeding in value \$1,000, to be selected by him. By an act of the last legislature the State will duplicate not exceeding \$500 any sum raised by subscription or special taxation in any school district. This has already given an impetus to education in the country districts.

Medicinal herbs in this section are gathered in immense quantities and shipped to northern cities and Europe. Bales of herbs may be seen collected about the country stores as bales of cotton in other sections. Ginseng is shipped in large quantities to China, and the trade in medicinal herbs has grown into a large business.

## Medicinal Herbs

Statesville, N. C., has the largest medicinal herb warehouse in the world. It is not generally known that there are more varieties of plants in Western North Carolina than anywhere else on the continent.

Asheville is now approached by rail from the north via Salisbury, N. C., and Morristown, Tenn., from the east via Salisbury, from the south via Spartanburg, S. C., and the west and northwest both from Murphy, N. C., and Morristown, Tenn., thus giving egress and ingress in every direction.

## Railroads

All these lines are under the control of the Southern Railway, which is doing much in the upbuilding of this section and will make any reasonable concessions to those who desire to establish bona fide manufactories on its lines, and bona fide settlers in other lines of work may expect the same liberal treatment from this wideawake system.

Such is a bird's-eye view of Western Carolina, of which Asheville is the capital, geographically, educationally, socially and commercially. Excursion rates can

## A Word of Advice

always be had to Asheville, and those interested in anything pertaining to this city or section should either come here and see for themselves, or address, for more detailed information, the Secretary of the Board of Trade, or Ticket Agent of the Southern Railway.



# Hot Springs Arkansas

## THE CARLSBAD OF AMERICA

Owned by the  
United States Government  
and under its direct supervision.

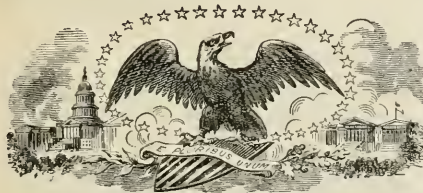

On April 20th, 1832, the United States government, by Act of Congress, set apart and dedicated to the people of the United States, 2,560 acres of land at Hot Springs, Ark., as a National Reservation, not to be entered, located or appropriated for any other purpose than its development into a great American sanitarium of the first rank, where those afflicted with disease could find relief, and be cared for during their stay in a manner commensurate with their condition in life. There were at first many obstacles in the way of a successful accomplishment of this purpose, by no means the least of which was the absence of necessary transportation facilities. The establishment of direct railroad connection with all parts of the country, in 1874, disposed of this difficulty, however, and since that time the development of Hot Springs has been rapid, substantial and even wonderful. In fact this

charming resort of the Ozarks is, today, the peer of any health resort of the Old World and immeasurably the superior in every respect of any of its American contemporaries.

The pre-eminence of the Hot Springs of Arkansas is due to the following facts:

1. The unquestioned value of the waters, which is recognized the world over and proven by three-quarters of a century of practical results.
2. The official endorsement of the United States government, which owns these springs, and, through its properly appointed officials, superintends and directs the distribution of the waters, regulates the method of using them, and even fixes the maximum charges for their enjoyment, thereby protecting the people from extortion and placing the means of relief within the reach of everyone. It should be



noted also, in this connection, that the government has erected and maintains on the Reservation, for the benefit of its invalid soldiers and sailors, the most thoroughly equipped army and navy hospital on the face of the globe. It has also expended, and is now expending, vast sums of money in improving and beautifying the reservation, transforming the surroundings into a delightful park, with every accessory of beautiful scenery, superb drives and unlimited facility for recreation and amusement.

3. The matchless climate. Nestled among the foothills of the Ozark Mountains, in latitude 34 degrees and 31 minutes north, and at an altitude of about 1,000 feet above sea level, the climate of Hot Springs challenges comparison with that of any resort in the world. The skies are as clear and beautiful as those of Italy, while the temperature never reaches an extreme in either direction which renders it uncomfortable. The surrounding hills and mountains are covered with a dense growth of luxuriant forest trees, among which the pine largely predominates, its balsamic aroma contributing materially to the purity and healthfulness of the air. It is the home of the mistletoe and of the holly.

4 The moderate altitude. At all health resorts the question of altitude is a most vital one. If too low, the danger of malaria is ever present, a most serious one to those weakened by the ravages of disease. If too high, the well known effect of high altitudes in quickening the respiration and the action of the heart, presents a complication to be dreaded even more than the effect of malaria, and especially is this true where hot baths are administered, as such baths themselves produce exactly similar results, which, when intensified by the atmospheric conditions referred to, form a combination that few invalids can successfully resist. It is a fact, recognized by life insurance companies, that the respiration which in a moderate altitude is considered normal at from eighteen to twenty-two per minute, is increased to a normal of from twenty-five to twenty-eight in high altitudes; also that the heart's action keeps pace in proportion with the respiration. Another thing, the humidity of the atmosphere in a moderate altitude ranges from sixty-five to seventy-five, while in a high altitude it is reduced to from thirty-five to forty-five, with the result that a person emerging from a hot bath in the former takes from thirty-five to forty minutes to cool off, while in the latter, owing to the rapid absorption of the moisture by the dry and hungry atmosphere, the process occupies but fifteen or twenty minutes, too rapid to be safe and even producing deleterious results. For these reasons, in the high mountain resorts, hot baths are given only at rare intervals, while at a moderate altitude they may be taken every day with advantage. Hot Springs enjoys the desired happy medium of altitude, and in this it is not approached by any other American resort. Its elevation of about 1,000 feet, and the absence of marshy ground and stagnant water, give absolute freedom from malaria, and while not high enough to affect to an unhealthy degree the action of the respiratory or secretory organs, it does insure a pure, stimulating atmosphere and an agreeable moderation of temperature the year round.

5. It is a resort for all seasons of the year. The impression has largely prevailed, especially throughout the North and East, that Hot Springs was purely a winter resort. This is due, doubtless, to its location in one of the Southern states. Nothing, however, could be more erroneous. In fact, it is as an all-the-year-round resort that Hot Springs is gaining its greatest fame. In his report to the secretary of the interior for 1894, the superintendent of the reservation, Mr. William J. Little, says: "I give it as my unqualified opinion that the late spring and summer and the early fall are the most favorable times to visit Hot Springs for a course of treatment, especially if treatment is desired for rheumatism or any blood disease. Hot baths and drinking hot water in hot weather mean sweating, and sweating produced by the hot water of Hot Springs means cleansing the system of these diseases if they be present, and this may be more readily accomplished in summer than in winter." It must not be inferred from this that the heat of summer months is oppressive or even unpleasant. The warmest days are always tempered by the refreshing mountain breezes which blow constantly, and the nights are invariably cool and pleasant.

Highest temperature for the year 1894, 94; lowest, 23; mean average for the year, 72. Total number of clear days, 298; rainy days, 62; cloudy days without rain, 5.

Additional evidence that Hot Springs is a desirable summer resort as well as winter resort is found in the presence during this season of large numbers of the best Southern people from every section of the South, who select Hot Springs for their summer outing in preference to the resorts farther north. The Arlington hotel, open the year round, affords ample and luxurious accommodations at any season, and opportunities of amusement and recreation are always presenting themselves.

## FROM DE SOTO TO DIAMOND JO.

BEING A DISSERTATION ON THE HOT SPRINGS OF ARKANSAS, HISTORICAL AND LEGENDARY; WHO FOUND THE SPRINGS; HOW THE WATERS BECAME HOT AND WHO LAID THE  
THE RAIL OF THE FIRST ROAD.

With an empire on which the sun never set Spain was mistress of the world, when by right of discovery the American continent was hers, and her claim was from pole to pole. Cuba and the islands of the Indies were her naval stations whence sailed her ships carrying explorers and conquistadores to the greater continent which all but became hers by conquest. The empire of the Montezumas had been destroyed, the kingdom of the Incas demolished, and the country from Mexico to Peru became Provinces of the realm of Spain and the millions of people were the vassals of the Spanish king. Cortez, master of Mexico, and Pizarro in Peru, left in the great empire of the north rich fields for adventure and conquest for other feet to tread and other hands to gather. As in the countries of the South, so in the North gold had been the goal, but there had gone abroad throughout the earth the fame of a spring whose waters brought youth to the aged, smoothed the wrinkles into rosy tints again and brought its bathers perpetual boyhood.

Ponce de Leon heard of these wonderful waters when he came with Columbus, he was younger then, gold and adventure had made him a sailor, but in after years



when he was governor of Porto Rico and the weight of years had bowed his into an old man's form, he bethought him of the story of the spring of perpetual youth and started out to find it. He sailed with three ships from Porto Rico in March, 1512, but lazily dallied through the voyage, landing on this island and then on that, finally reaching the coast of Florida on the 29th of March, Easter Sunday, Pascua Florida, as the Spaniards call it, and thus gave the state its name. The search for the fountain of the magic waters began at once, the natives led the old don a lively chase, up the Oklawaha's crooked course to Silver Spring, where the waters were crystal clear and deep enough to float his ships, but their placid surface was not imparted to the wrinkles of the searcher after youth and beauty.

"Beyond, to the westward, toward the setting sun," was all the Indians would tell, and led the Spaniards to Wakulla, under the shadow of the Tallahassee hills—here, too, the waters were beautifully clear, but the swarthy skins were still brown when they bathed, and this was not the spring they sought.

"Beyond, to the westward, toward the setting sun," was still the answer. Disappointed and discouraged Ponce de Leon returned to his ships and sailed away, reëntered again in 1521, was met by hostile savages and in a battle with them received a poison arrow that caused his death soon after his return to Cuba.

Then came DeSoto, a younger man, in search for nothing in particular, but for anything he could pick up, not caring whether it was a gold mine or a fountain of perpetual youth. He was rich, he had been in Peru with Pizarro and had his share in the ransom of Atahualpa, so he could lend money to the king, which he did, and was made Adelantado of Florida. He was young, but recognized the fact that he would be older, and while in search of new honors and adventure, he might find gold and incidentally the spring of perpetual youth.

A quarter of a century had passed since Ponce de Leon came and went when De Soto's ships anchored in Espiritu Santo Bay on the west coast of Florida, the bay now called Tampa. They were good Indians at Tampa, but in the interior they were bad, and De Soto found that it was to be Peru over again if he was to get anything—nothing daunted he set out with his little army of five hundred men and two hundred horses in the year 1539. It was a splendid force of men that had marched behind De Soto under the banner of King Charles V. of Spain at the muster of San Lucar in old Spain, and with the story of Peru fresh in their minds sailed away, light hearted, and dreamed away the days that passed so slowly on the summer seas ere they came to Tampa bay; dreamed of gold, of fortunes made and youth renewed—now the long, tedious voyage was over and the march began that was to make their dreams come true.

As Cortez found an interpreter on the coast of Mexico in the person of a Spaniard held captive by the Indians from a former expedition, so De Soto found another, Juan Ortiz, who had for many years been a slave of the Indian king, Hirrihigua, but more a devoted slave of King Hirrihigua's daughter, who had saved his life, of course, a la Pocahontas, and under whose sweet influences he had learned the language of her people. Ortiz became the guide and interpreter of De Soto.

The Spanish chief had lost none of the cruel disposition evinced in the conquest of the Incas of Peru, and as Ovelde says, "was very fond of the sport of killing Indians." He made them, men and women, carry his baggage, work about the camp and find food for his men and horses, forcing one chief to go as far as the tribe of another, then sending him back, but the carriers trudged on until they died; hence the news of De Soto's coming was not good news, and his path was not strewn with roses.

An old man of "La Louliane," embracing the territory of Florida, Georgia, part of the Carolinas, Tennessee, Alabama, Mississippi, Arkansas, Missouri and Louisiana shows the route of De Soto's march. He passed very near Silver Spring and Wakulla, and must have halted to try the efficacy of the very beautiful waters of those springs, and he may have heard of the gold of Dahlonga, since his route turned northeast soon after he passed Wakulla and led him through the hills of north Georgia; thence De Soto marched in a southwesterly course and came to Mobile bay, where he rested, then going north, leaning westward, made the discovery of the Mississippi river at the Chicassaw Bluffs, between Helena and Memphis.

No gold had been found, but there was news of the fountain of youth, with the further information that the waters were hot and that these hot springs were just beyond the great river; all preparation was made for their quest. There was a grand review of his followers in bergantins made and launched on the waters of the mighty river. It had been more than two years since the muster at San Lucar, an ocean had been crossed and a continent traversed in weary marches, half his men had fallen by the way, but the review on the river was a picturesque celebration of the grand discovery.

Ortiz was dead, but their adversities had been a teacher of language to De Soto and his soldiers. They crossed the river near the lower Chickasaw Bluff in June, 1541, and pushed into the wilderness of Arkansas. Again there was news of a shining metal, and for the time the search for the fountain of youth was forgotten and the route of march was northwest; besides, the savages were jealous of their knowledge of the hot springs, and it may be that they invented the story of gold, as it was found that the "shining metal" was only of a baser sort, and the Spaniards were led on to the discovery of the lead and zinc mines of Missouri. The march was bitterly opposed by the Indians, whether it was in the direction of the healing waters or the shining metal, but more jealously guarded the hot springs, and harassed the soldiers at every step.

DeSoto chose the search for gold rather than the fountain of youth, and marched up the bank of the White river; he was led into a wilderness of impenetrable swamps where savage Indians lay in ambush at every turn. Near the present town of Jacksonport, a bloody battle was fought, in which the Spaniards were defeated; the march south abandoned and a further advance made along the banks of the White river and an attempt made to ford it at another point, and, although opposed by a large body of Indians, they were defeated. De Soto rested here a while and further news of the gold in the northwest was brought to him, the march to the supposed gold fields was resumed and the hot springs for the while forgotten. The Indians' gold was only zinc: the course was turned southward again and the search for the spring of the wondrous waters resumed, only to be hindered by the serious sickness of the intrepid leader of the band.

De Soto fell ill and was taken to the wigwam of a friendly Indian chief. This chief had a daughter whose beauty was the talk of the forests for miles and miles around about, and as a princess of the blood her hand was sought by the young chiefs of the tribes far and near, but Ulelah was a coy maiden, and up to the ar-

rival of De Soto was heart-whole and fancy-free. The pages of history and fiction are strewn with the wrecks of disappointed hopes of lovers whose barks have been cast upon the rocks of a handsome man ill in the house of a sweetheart, and the young chiefs looked not with favor on De Soto's indisposition and sojourn in the tepee of Ulelah's father.

De Soto was fair to look upon from an Indian's point of view, and Ulelah was smitten with his manly beauty and became at once, ostensibly, his nurse, glad in her heart, probably, that the Spaniard was sick, because she knew of a cure that was sure; she knew where the hot springs were, and would take him there when his illness required it. In the meantime she could be near him, minister to his wants and care for him tenderly. While her father searched the forsts for roots and herbs with which to brew a healing potion, Ulelah gathered flowers and brought cool water from the brooks near by, thus to cheer him and to cool his fevered brow. De Soto's illness lingered, but withal if he had been better he might have lingered longer in these romantic shades and with such a ministering angel. The state of things was pleasant for all except Ulelah's lovers, and they dared not speak without the old chief's word, for his guest was his friend while he stayed.

Ulelah told her patient of the wonderful spring in the valley of vapors, the No-wa-say-non that the Kanawagas found and took their plague-stricken people to; told him how that many years ago when the world was young, the waters of the mystic spring where cold in the valley Man-a-ta-ka, the place of peace, where wars ceased to be and warriors laid down their bows and arrows to take up their stricken brothers and help them to bathe in the waters that the Great Spirit had with his warm breath turned from cold to hot for their healing; told him of the peaceful valley where no man was ever slain; no life of bird or beast ever taken; where all might come and put down the burden of human ailment.

Ulelah told De Soto of this and often entreated her father to take him to this famous mountain, but still the old chief delayed and Ulelah pleaded all the more; at last after many days her favor was granted and the journey commenced. De Soto was carried through the forests on a litter, Ulelah walked by his side and pushed away the too-obtruding branches that might brush her lover's face; was ever near in all the weary walk, to cheer him with her kindly smile and encourage with some new story of the wonderful waters that would make him well again.

At last they came to the valley Man-a-ta-ka, the place of peace, to the springs No-wa-say-non, the breath of healing. Ulelah brought the water for her lover to drink, and the old chief carried him in his arms to the pools of the health-restoring waters, that he might bathe and be well again. Soon De Soto was able to walk about under the trees that grow in the valley, leaning, perhaps, somewhat upon Ulelah's pretty shoulder, and walking, perhaps, somewhat near her side as he passed around some rugged rock on the mountain side. This was observed particularly by a young chieftain, upon whom Ulelah had looked with some favor before De Soto came, and who had followed her here and watched with a jealous eye the Spaniard's returning strength, till one day with uplifted tomahawk he sprang from behind a boulder and sought to strike his rival dead; the weapon trembled in the air, then dropped from his withered, palsied hand, harmless to the ground, ringing out the Great Spirit's decree that no blood should be shed in this valley of peace.

The story does not end as in the fairy tale, where "they married and lived happily ever afterward." Old Davilla's daughter, De Soto's wife, was far away in old Spain, but sufficiently near to prevent a pleasant denouement. History leaves us groping in the dark as to Ulelah's fate, and we cannot say whether she married a plumed and feathered chieftain or gave to some lofty cliff the name and title of "Lover's Leap," from whose top she plunged when, since De Soto went, life was not worth living.

De Soto had found a spring whose waters, if indeed they were not the waters of perpetual youth, were a panacea for all the ills the flesh is heir to, and he hastened away to tell the world about it—a wonderful tale, he thought, was his to relate, but he was not to come again to his native land—he died on his march and was buried beneath the waters of the great river he discovered. His companions took back to the civilized world the story of his achievements and recorded for De Soto and his intrepid band two of the greatest discoveries in the history of the world—the Mississippi river and the Hot Springs, of Arkansas.

One of the followers of De Soto, a Portuguese calling himself "a Gentleman of Elvas," says of his chief: "The governor rested a month in the province of Cayas, in which time the horses fattened and thrived more than in other places in a longer time, with the great plenty of maize and the leaves thereof, which I think was the best that has been seen, and they drank of a lake of very hot water, and somewhat brackish." The record shows that in 1541 he was ten days in coming down from Caligoa, a village in northwest Arkansas, to the province of Cayas, going from one tribe to another, as he had done in all his march from Tampa, probably because he could learn nothing from one tribe he went to another, or exhausting the abled-bodied in carrying his baggage he went to the next for his carriers.

Thus is the record clear that the white man was at Hot Springs more than three hundred and fifty years ago, but there is a lapse in that time of two hundred and sixty years, when a survey of the Hot Springs country was made under the direction of the United States government by Lewis and Clark, who descended the Mississippi to the mouth of the Red River, up that stream to the Ouachita, thence up to Hot Springs creek to the Hot Springs.

In 1807 Manuel Prudhomme built the first house at Hot Springs; by 1812 the first visitor had arrived; in 1826 John Millard built a double log cabin for the entertainment of visitors, which may be called the first hotel at Hot Springs. In 1829 the number of visitors began to increase, and in 1830 Asa Thompson erected the first bath house and the first real hotel. Though the fame of the waters had brought many a health-seeker even as far back as the old Spanish days.

Many attempts have been made by various and sundry persons to pre-empt the lands around Hot Springs, but they have remained the property of the United States since the treaty with the Quapan Indians in 1818, and prior to that time, being within an Indian reservation, could not be pre-empted, the spurious claims of Spanish grants having been repudiated, and under the title obtained from the emperor of France, Napoleon I., in the purchase of Louisiana, the right to the property is acknowledged to be vested in the government of the United States.

On the 20th of April, 1832, Congress passed an act setting apart four sections of land, 2,560 acres, as a reservation for the exclusive use of the United States, which settled forever all claims or pre-emptions, a decision that a terrible earthquake has failed to shake—this is not a simile, but a fact; in 1811 there was a violent earthquake near New Madrid, Mo., which submerged some lands belonging to settlers; the government granted to the losers of the land, warrants to locate on any unoccupied



lands that had been surveyed and to which there was no title held by any Indian tribe.

These warrants were called "New Madrid Floats," were transferable and one of them having come into the possession of Col. Elias Rector, of St. Louis, in 1820, he tried to float it in the waters of Hot Springs, for your St. Louis man is cognizant of a valuable article when he perceives it, and to Col. Rector it appeared a safe investment in this warrant if he could locate it at this particular spot in the Ozark mountains. His plans, however, were not successful; the long and expensive litigation did not close until 1835-6, when the Court of Claims and the Supreme Court decided the case in favor of the United States and settled forever all claims to the lands of the Hot Springs reservation. The Government owns many reservations and parks, throughout the country, but this is the only one in its class, the only one that the government has held as a sanitarium. There are many hot springs, warm springs and springs of healing waters within the boundaries of the United States, but they have not been reserved for the people—then the very fact of the reservation of the Hot Springs of Arkansas places them pre-eminently above all others.

In thus preserving the ownership of Hot Springs the government has protected the people against all possibility of monopoly, and by discreet regulation establishes a competition that tends to prevent extortion that might come under a private control—and for her soldiers and sailors has established a great hospital for their exclusive use.

It was not until the early '70's that railway communication brought the famous sanitarium near enough to civilization to be largely patronized; then it was sixty miles from Little Rock, overland by stage to Hot Springs. A little later the great Iron Mountain road continued its extension towards Texas, and when it reached Malvern the stage ride was reduced to twenty miles; there was an increase in the number of visitors, even with the sixty mile stage ride from Little Rock, and a still greater influx when the coaches ran from Malvern. But even then the stages did not run every day; there was often a postponement on account of the weather, muddy roads and swollen streams.

One day in February, 1874, three gentlemen came to Malvern on the Iron Mountain: "Diamond Joe" Reynolds, Col. L. D. Richardson and Capt. William Fleming. They were very anxious to reach Hot Springs that day. The roads were bad, the creeks and rivers out of their banks; no one could be hired to venture out with a team; so they determined to walk. It is safe to say that the Hot Springs railroad did not originate in a promoter's office amid heaps of profiles, blue prints and statistics—as these three trudged towards the "Valley of Vapors" though rain and mud they thought—thought a great deal, and perhaps said things not calculated to be put in print, and not referring altogether to railroad building, but the argument in their minds was that if Hot Springs were sufficiently attractive to induce such a walk as this, to say nothing of the lumbering stages, the people would ride on any sort of a railroad, and they concluded to build a narrow-gauge, and before the year was out the whistle of the locomotive echoed back from the cliffs of the Ozark hills where fell the tomahawk that did not kill the Spanish chieftain, and thus is told the story from De Soto to Diamond Jo.

To point a moral and adorn a tale, an appendix is often necessary, and to this one it is essential; the railway that "Jo" built did not remain a narrow gauge; in 1859 it was changed to a standard, and in January, 1890, a through train ran from St. Louis to Hot Springs; the stage coach was long ago a thing of the past, and now even the change of cars at Malvern was done away with. Since then every day in the year the cars have gone through without change, carrying their burdens of pleasure as well as health-seekers, of despondent cripples and helpless invalids, bringing them back happy and sound and whole. It is a fact that is noted, that although the Iron Mountain road enjoys a monopoly of the tavel to Hot Springs, since there is no other route, there is a liberality on the part of the management that is not always exhibited in such cases. It is often considered that such great attractions as Hot Springs, with only one way of reaching them, do not need advertising and that the ordinary car service will suffice; yet here is a health resort that has been known to civilized man for more than three hundred and fifty years with only one means of access, and the management of that only road, the Iron Mountain, favors the public with the most beautiful books illustrated by the finest engravings on wood from drawings by such artists as Victor Perard, T. J. Blood, Warren B. Davis, F. A. Carpenter, F. Humphrey, W. Woolrych, E. A. Clement, A. E. Anderson and J. P. Davis, with text by the best writers; then the through car service is as fine as the finest in the land, with trains on accelerated schedules, taking the least possible time in transit. There is really only one Hot Springs, and the Iron Mountain is the only road, but you may have books and books, for the asking; books that tell the story of three centuries and of all there is there today; and when you go you may ride in the finest cars in the world—the cars that run down to the Valley of Vapors.

REAU CAMPBELL.

## THE CITY OF HOT SPRINGS.

From the construction of the first bath-house in 1829 to the advent of the railroad in 1874, the development of Hot Springs was necessarily slow, though every year increasing numbers of invalids from all parts of the world, braved the inconveniences and annoyances of the limited means of transportation and the unattractive accommodations in their search for relief and restoration to health. The opening of the Hot Springs railroad in 1874 gave immediate stimulus to the place. Not only did the annual number of visitors become at once greater, but thousands of people took up a permanent residence and engaged in business. Thus within twenty years has sprung up a thriving, go-ahead city with fifteen or twenty thousand people, which entertains over fifty thousand visitors each year, and which possesses every convenience of easy accessibility, sumptuous hotels and unlimited facilities for recuperation and entertainment. Hot Springs is at once unique, picturesque and interesting. The visitor, while strolling along its avenues, is vividly impressed with the remarkable contrasts presented on every hand. Strong and vigorous men, with manly stride, pass their antipodes in invalid chairs or on crutches. Meek oxen gaze in silent wonderment at the spanking teams of thoroughbreds which prance by; the stylishly dressed New Yorker or Londoner walks side by side with the Ozark farmer in his rusty suit of gray jeans; the very buildings share the general antithesis; handsome four-story brick blocks look down on decrepid one-story wooden shanties, colossal hotels overshadow ramshackle lodging houses. Owing to the nature of the

location there is little regularity about the streets and avenues. The main thoroughfares follow the courses of the streams between the mountains. Central avenue, the principal business street, being a broad valley running north and south between the Hot Springs and West Mountains. This was formerly the bed of the Hot Springs creek, and was filled with huge boulders, which, with the wanton course of the stream, made the valley well nigh impassable. The government work of confining the creek to a tunnel or underground passage, clearing the valley and constructing a well-paved street above, was an engineering feat of no small proportions. It was made necessary, however, before the bath-houses could be constructed, or a business street established. On Central Avenue are located most of the bath houses, hotels and business houses, though during recent years the Avenue, having been closely built up, the town has spread southward into the Ouachita Valley, which now claims many fine streets and business blocks. The bath-houses occupy about three blocks in the Government Reservation, on the east side of Central Avenue, in the heart of the city and at the base of the Hot Springs mountain, from which they are supplied direct with the thermal waters. The business part of the city is of a substantial and permanent character, and shows decided improvement in the past two or three years. Several solid business blocks have been and are now being erected, and still greater changes may be looked for in the near future. The street railway facilities of Hot Springs are remarkably good, there being over eight miles of electric car lines now in operation, connecting all avenues and sections of the city via Central Avenue. The rolling stock is new and the cars will compare favorably with those in use in large cities.

Hot Springs enjoys an excellent supply of pure water for drinking purposes and domestic uses and it is furnished in such volume as to be of effective use in case of fire. A clear mountain stream fed by huge springs, about two miles north of the city, was converted into a lake half a mile or more long, by the building of a dam of solid masonry, thirty-eight feet high, extending from mountain to mountain. From the lake this water is forced into an immense reservoir on the summit of the mountain, 280 feet above the streets of the city, causing so great a pressure that a stream from the largest hose can be thrown over the highest buildings without the aid of a fire engine. This improvement cost the city over \$150,000, having a capacity of 2,250,000 gallons daily. The fire department is well organized and equipped with all necessary paraphernalia, and shows, when occasion requires, that it is fully efficient. The city is well supplied with churches, nearly all the leading denominations being represented, and all are in a flourishing condition. The choice residence portion of the city are on Park and Whittington Avenues, though there are many handsome homes in the southern section, especially on Malvern and South Central Avenues, and the government has erected expensive and beautiful houses on the Reservation for the superintendent and surgeon in charge of the Government Hospital. Many of the residences of Hot Springs will compare favorably, in elegance and beautiful surroundings, with those of larger cities, and are pleasing evidences of the wealth and refinement which have found their way to this city of the Ozarks.

There are three substantial banks in the city, three daily papers, good schools for children, excellent mail, express and telegraphic facilities, and emphatically no lack of medical attention. The retail stores are of all kinds, and the markets are well supplied, and prices are as reasonable as can be found anywhere.

In regard to the healthfulness of the city—a most important consideration to one contemplating either temporary or permanent residence there—Government statistics show that out of a total of 486 cities and towns in the United States, only five has as low a death rate as Hot Springs. There is only one city in British America having one as low, and none at all in England or Continental Europe. The death rate in 1894 among the permanent residents of Hot Springs was 7.74 per 1,000 inhabitants. When it is taken into consideration that a large per centage of the citizens went there afflicted with disease, and, being cured, have since made it their home, this low death rate seems all the more remarkable. The rate among the 50,000 annual visitors is very small, being only a little more than one and one-tenth per cent, and in nearly all cases of death among visitors, the disease causing the same had reached such an advanced stage that recovery, even under the most favorable conditions, and with the best medical attention, was an utter impossibility.

## THE HOT SPRINGS WATERS.

The Hot Springs of Arkansas are situated upon the United States Government Reservation, and controlled by officers appointed by the government. They are seventy-two in number, with a temperature ranging from ninety-six degrees to one hundred and fifty-seven degrees Fahrenheit, and a flow of half a million gallons daily. The cause of their marvelous medicinal effect is still a mooted question among physicians and chemists. Careful analysis by eminent specialists show that on an average, the waters contain 12.94 grains of material in solution to the gallon. Of this material, nearly sixty per cent is carbonate of lime, over twenty-one per cent is silica, nine per cent is carbonate of magnesia, while the remainder is chiefly chloride of sodium (common salt), sulphate of soda (Glauber salt), and sulphate of potash.

This is but a slight proportion of minerals, in fact, no more than is to be found in many springs and well waters used for domestic purposes. It is, therefore, an accepted theory with most practitioners that the wonderful virtue of the waters lies in their natural heat, which seems to possess peculiar, perhaps magnetic, qualities, not characteristic of those of other warm springs, or of waters artificially heated. For these reasons this water is not portable, loses its therapeutic qualities entirely when cooled, and is of no value whatever when bottled, either in its natural state or as a basis of patent medicines.

Dr. William Elderhorst has this to say regarding the curative qualities of the water when used direct from the springs: "In many forms of chronic diseases especially, its effects are truly astonishing. The copious diaphoresis (perspiration) which the hot bath establishes, opens in itself a main channel for the expulsion of principles injurious to health, made manifest by its peculiar odor. A similar effect, in a diminished degree, is effected by drinking hot water—a common, indeed, almost universal practice among invalids at the Hot Springs.

"The impression produced by the hot douche, also, is indeed powerful, arousing into action sluggish and torpid secretions; the languid circulation is thus purified of morbid matters, and thereby renewed vigor and healthful action are given both to the absorbents, lymphatics and to the excretory apparatus—a combined effect which no medicine is capable of accomplishing.



"The large quantity of free carbonic acid which the water contains, and which rises in volume through the water at the fountain of many of the springs, has undoubtedly an exhilarating effect on the system, and it is, no doubt, from the water of the Hot Springs coming to the surface charged with this gas, that invalids are enabled to drink freely at a temperature at which ordinary water, from which all the gas had been expelled by ebullition, would act as an emetic."

It is a well known fact that the waters of all other hot springs, owing to their low temperature or the presence of deleterious minerals, are absolutely undrinkable.

All of the Hot Springs, with one exception, flow from the Hot Springs Mountain, on the east side of Central Avenue. Formerly, the hot water, with its accompanying clouds of vapor, could be seen issuing from the ground; but it is now, for the sake of economy and cleanliness, piped from the various springs to the different bath houses. This collection and distribution is done under the direct supervision of a superintendent appointed by the United States government, and every bath is taken under directions and regulations established by the government. The prices for baths range from twenty cents to sixty cents (the maximum fixed by the United States Government), for single baths, and from three dollars to ten dollars for a course of twenty-one baths. Attendants are not allowed to collect in excess of ten cents per bath, or \$1.50 per course for their services.

The source of heat is a question that has given rise to much speculation. An eminent medical authority says: "I attribute the cause to the internal heat of the earth. I do not mean to say that the waters come in actual contact with fire, but rather that the waters are permeated with highly heated vapors and gases which emanate from sources deeper seated than the water itself. The whole geological structure of the country and that of the Hot Springs Ridge in particular, from which the water issues, justifies this assumption." The hot water is distributed entirely under the supervision of the Government. The bath houses are supplied direct from the Springs by gravitation.

The waters of the Hot Springs have been found invaluable in the treatment of all forms of rheumatism and gouty conditions, in all troubles of the stomach, liver and kidneys, paralysis and catarrh, in skin diseases, diseases of the blood, syphilis, etc., and are especially efficacious in nervous affections, particularly insomnia, nervous prostration and la grippe, in barrenness in women, and in all the various other female complaints, including those consequent upon the change of life.

A description of the manner in which the baths are given should be of interest and importance to all who come with the intention of taking a course of treatment. The patient undergoes a thorough examination by his physician, who then issues special instructions and regulations regarding the baths, regulating them to the exigencies of each case. If the physician discovers the heart or lungs are affected, the invalid is not allowed to take the baths, as they are liable under these conditions to prove harmful.

Simple palpitation and incipient lung trouble are benefited by careful bathing. The usual directions are to bathe about six minutes in water 96 to 100 degrees Fahrenheit; two to six minutes in the vapor room, and five to twenty minutes in blankets, according to the time required to produce perspiration.

Physicians do not agree as to the details of treatment; but all are governed by the physical condition of the patient and the nature of the disease. Some can remain in the water twice as long as others and have it much hotter with beneficial effect, while injudicious bathing by an invalid might prove injurious. It is never safe in any case to bathe without the advice of some reputable physician. Under such directions a large proportion of all who come can be cured. Those who bathe for pleasure, and that embraces all visitors not invalids, will find the knowledge of the attendants amply sufficient to regulate ordinary bathing.

## SUBURBAN RESORTS OF HOT SPRINGS.

### HAPPY HOLLOW.

Every one who visits Hot Springs quickly succumbs to the charms of Happy Hollow, and becomes its faithful admirer. A pleasant valley it is, indeed, and the favorite resort of pedestrians, though a street car line has recently invaded the picturesque glen, much to the disgust of many who consider the new-comer an unwarranted encroachment upon their pet promenade. Happy Hollow has, in a general way, been so happily and graphically described by Mr. William L. Belding that his description is herewith inserted. He says: "This is a dell that the imagination of the Greeks would have populated with all sorts of superhuman beings. It would have been a kingdom for fairies, a favorite haunt for nymphs and dryads, and might have been a trysting place for the gods and goddesses themselves.

"The place is neither a gorge nor a valley, but a quiet and peace inspiring glen—a narrow roadway, hewn from the side of the mountain, which disputes possession of the bottom of the dell with a creek. And a most delightful road it is, with the mountains thrusting their feet down from either side and nearly crushing you beneath the rocks and rising gracefully to the height of three or four hundred feet, their sides covered with huge rocks and tall sighing pines and oaks, which, in the autumn, form a most delightful picture in yellow and emerald. The foot path is excellent, the dell is cool, and there is a new charm at every step.

"At the terminus of the carriage road is located the celebrated Happy Hollow Spring. It is not hot water that boils up in the unique little summer house that has been built over the spring, but, notwithstanding that, it is a mineral water of high grade and possessed of great medicinal virtue. It is used solely for drinking purposes and in connection with the hot baths. Dyspepsia and indigestion have no show whatever when brought in contact with Happy Hollow water. It drowns rheumatism and gout, and, as it acts directly on the liver and kidneys, purifies the blood, producing a beautiful complexion, and is almost a specific in all the diseases of the urinary organs. It is visited by great numbers daily, who come to drink the water. Beyond the spring the road ceases, the glen becomes steep and the path is blocked and turned from side to side by huge boulders and the jagged, projecting edges of the mountain. At times it is almost impassable, and the explorer would like to give up and turn back, were it not that he desires to pursue the rocky way to the end and see where it terminates or commences."

Mr. Belding's explorer should not be discouraged. If he persists in pursuing the "rocky way," he will be amply rewarded for his climb, as the path leads him to the summit of the Hot Springs Mountain, with its picturesque walks, grand views, beetling cliffs and magnificent forests. The walk along the crest of the mountain,

to and down the Grand Boulevard to the Army and Navy Hospital, is one of the greatest attractions at the Springs, and should not be overlooked by any one.

Happy Hollow is the lair of the Hot Springs burro, a large drove of these interesting little brutes being kept here for the use of visitors and pleasure parties. On their backs the intricacies of the upper glens may be explored, and as one does not present a particularly imposing appearance mounted upon one of these diminutive animals, the effect is ridiculous enough to furnish endless amusement, to say nothing of the wholesome exercise such a ride involves.

#### MOUNTAIN VALLEY SPRINGS.

The Mountain Valley Springs are located among the Ozarks, about twelve miles from Hot Springs, and the trip affords an excellent opportunity to become acquainted with Nature's finest handiwork. The journey can be made any way to suit the inclination of the tourist. There is a regular hack line running daily from the hotels at Hot Springs to Mountain Valley. There is the more private and independent way of hiring your own horse and buggy, and driving and stopping at will wherever you are interested, or it can be made the objective point of a horseback tour. It is one of the most charming rides in the vicinity. The road is over the mountains, plunging into gorges and through enchanted glens. Notwithstanding it has been recently improved, it is still a mountain road, and at times leads by points of thrilling interest. This very enjoyable ride terminates in one of the most beautiful valleys in the Ozark range. On all sides are the mountain peaks, shutting in a portion of the earth of paradisiacal beauty, peace and quiet. Tall primeval forest trees are singing Nature's hymns over the valley. The patches of open are verdant with grass and shrubbery, and an air of seclusion and rest is all-prevalent. You will scarcely expect to find here a modern six-story hotel with "all the latest conveniences and comforts," as the hotel men say—and you don't. The hotel is entirely in keeping with the surroundings. You can expect quiet and rest at an inn, but not at a modern resort hotel. This is just the difference between the big bustling hostelries of the city we have just left behind, and the low quaint structure nestling in Mountain Valley. Its picturesque architecture is Southern in character, being one-story in height, and covering a great deal of ground. Cool, spacious verandahs cover the whole front of the hotel. Trailing vines overrun it in great profusion, and, altogether, it is a charmingly rare picture, and fills the beholder with an overpowering desire to settle down here, bag and baggage, and stay until satisfied with Nature's charms.

Nature sometimes scores a bull's eye in her arrangement of things, and this feat was accomplished when these springs of health-renewing mineral waters were caused to burst forth in the midst of this beautiful valley.

It is a matter of regret that the whole valley and springs could not have been located at a greater distance from Hot Springs, so that they could have had a chance at fame on their own merits.

The waters are very valuable, as their combined minerals constitute a curative medium for internal use not equalled. The analysis shows a large percentage of bicarbonate of iron, lime and magnesia, sulphate of lime, chloride of iron, chloride of iodine, and phosphoric acid, but not even a trace of organic matter.

They cure or benefit Bright's disease, and all kidney troubles, all dropsies of a kidney or liver origin, including cirrhosis, and are of great value in the treatment of female complaints.

#### POTASH-SULPHUR SPRINGS.

A short mile from Lawrence Station, and seven miles from Hot Springs, are located the health-giving Potash-Sulphur Springs. Ten trains pass Lawrence daily, and are met by hacks which convey visitors to and from the Springs. A handsome two-story hotel, neatly furnished, and numerous cottages afford the best of accommodations to guests, and the table is satisfactory in all respects. The air at Potash-Sulphur is at all times pure and balmy, while surrounding mountains and valleys afford picturesque scenery and charming walks and drives. Deer, wild turkey, quail and other game afford good shooting, and the Ouachita river, one mile distant, furnishes abundant sport for the angler. The Springs, which are near the hotel, are five in number, but all possessing similar properties. The waters are sulphuretted alkaline, and are highly esteemed by the medical fraternity of Hot Springs, who send many of their patients there to spend a few days while resting after taking a course of hot baths. Dr. John C. Branner, State Geologist of Arkansas, says of them: "The importance of the Potash-Sulphur waters is too well known to admit of question \* \* \* The chief ingredients are sodium sulphate, sodium carbonate and potassium chloride, the sodium amounting to 13.66 grains per gallon, the potassium to 3.51 grains per gallon."

The following diseases are cured or benefited by the use of the waters of this valuable spring: Dyspepsia, gout, rheumatism, affections of the liver, kidneys and urinary organs, female diseases, dropsy and all complaints originating from an excess of acid in the system, skin diseases and chronic dysentery. In diseases of the kidneys and urinary passages, stricture, gleet, and especially in calculous affections, there is no known remedy so efficacious as this water. It acts as a solvent in the various forms of gravel, and is very efficacious in the treatment of all mercurial diseases.

Among the other resorts are Gillen's White Sulphur Spring; Spring Lake Hotel; Thousand Dripping Springs, and many others.





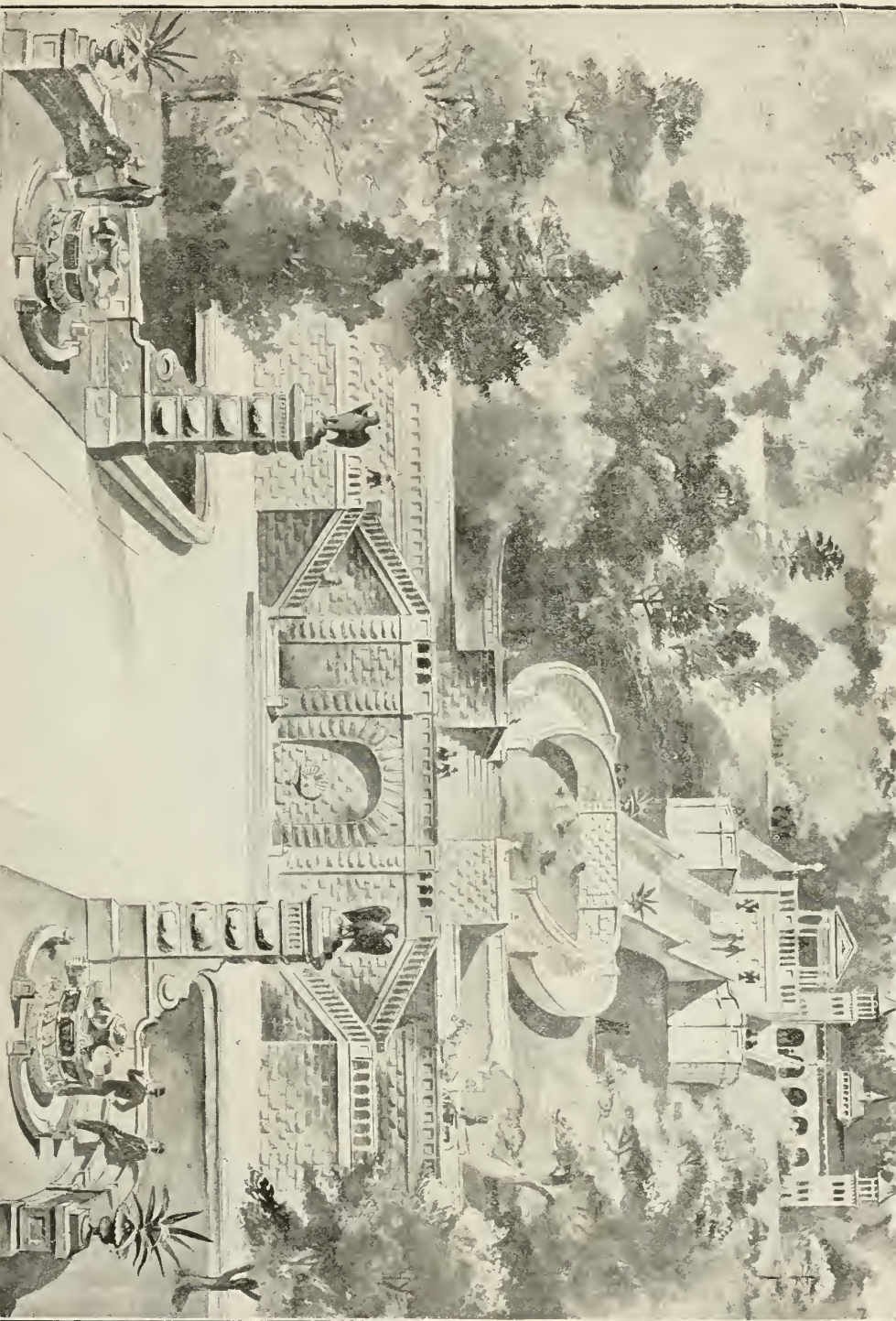

ENTRANCE TO THE GOVERNMENT RESERVATION, HOT SPRINGS, ARK.  
IRON MOUNTAIN ROUTE.





The Only DIRECT LINE to the Famous

## HOT SPRINGS

OF ARKANSAS

Reached From the

North, South,

East or West

BY

Four Daily Fast Passenger Trains.

Equipped with the Very Best of Service.

Pullman Buffet Sleeping Cars.

Reclining Chair Cars—Seats Free.

AND

Comfortable Day Coaches, with High Back Seats.

---

# Arlington Hotel...

Hot Springs, Ark.

J. H. STITT, PRESIDENT.  
LYMAN T. HAY, MANAGER.



*The "Arlington" is Open  
All the Year . . .  
Round . . . . .*

SPECIAL RATES FROM JUNE 1ST TO OCTOBER 1ST.

**T**HE ARLINGTON is the only hotel on the United States Reservation at Hot Springs. This magnificent building is erected on the site of the old Arlington, a location more commanding, more convenient, and more picturesque than is that of any other hotel in the valley. Besides the exquisite natural beauty of its surroundings, the Arlington has the superior advantage of a location immediately at the fountain head of the Hot Springs; here the waters are at their highest temperature and retain all their restorative qualities. The hotel is entirely new, practically fire-proof, and has all the modern conveniences. Iron bridges connect each floor with the mountain, immediately in the rear of the hotel. Invalids in chairs may be wheeled directly from any floor to the mountain, on which the Government has laid out beautiful drives and walks. In case of fire, these bridges offer sure, safe and speedy means of escape. The elegant bathing establishment is a part of the hotel building and is erected on the site of the old Rector Bath House, so well known to all who have visited Hot Springs. No detail of comfort or convenience has been omitted, and guests will find that the baths at the Arlington are superior in every respect.



(See Next Page.)

# Asheville College

For Girls —



and Young Women . . .

Offers advanced Courses in college work leading to degrees. Secondary Course with diploma. Primary and Preparatory departments of high order; Musical Advantages unsurpassed, director a distinguished graduate of the Royal Conservatory of Leipzig. Building and Equipments modern.

**Location Ideal in Beauty  
and Healthfulness.**

Besides the courses of study usually found in first-class colleges, the students in Botany and Biology, through the kindness of Mr. Geo. W. Vanderbilt, will have access to his Botanical Garden and extensive Arboretum, which are located on his fifty acres of land, about two miles from the college. No other school presents equal advantages.

**Pupils in Attendance Last Year from Twenty-Three States.**

For handsome illustrated catalogue and prospectus, address

**ARCHIBALD A. JONES, President.**



## VOLUME II.

# MALONEY'S

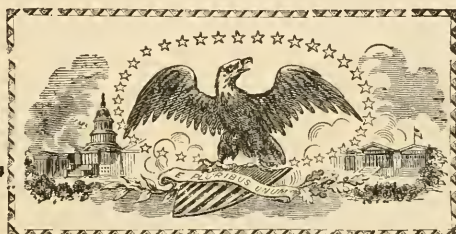

1899

1900

# ASHEVILLE, N. C. APPENDIX.

## UNITED STATES GOVERNMENT (Executive Department)

President—Hon William McKinley, of Ohio.  
Vice-President—Garret A Hobart, of New Jersey.  
Secretary of State—John Hay, of Indiana.  
Secretary of Treasury—Lyman J Gage, of Illinois.  
Secretary of Navy—John B Long, of Massachusetts.  
Secretary of War—Russell A Alger, of Michigan.  
Secretary of Interior—Cornelius M Bliss, of N Y.  
Postmaster General—Chas Emory Smith of Penn.  
Attorney General—John W Griggs, of New Jersey.  
Secretary of Agriculture—James Wilson of Iowa.  
Inaugurated March 4, 1897. Term four years.

## UNITED STATES OFFICIALS

United States Court House and Post Office, Patton  
ave cor Haywood st  
Circuit and District Court, Western District of N C  
—Convenes first Monday in May and December.  
Circuit Judges—Chas H Simonton, of Charleston,  
S C, and Nathan Goff, of Clarksburg, W Va.

WHEN YOU WANT A PRESCRIPTION FILLED, remember the head of our establishment, in addition to 20 years' drug experience, is a graduate of Jefferson Medical College, The Philadelphia Lying-in-Charity, The Pennsylvania School of Anatomy and Surgery, and Ex-Resident Physician Philadelphia Hospital. We have a reputation to maintain in this direction and give personal service and guarantee satisfaction.

New Phone 82.

**The Carolina Pharmacy,**  
COLLEGE STREET AND COURT SQUARE.

**Southern Railway**

F. R. DABY, C. P. and T. A., 60 Patton Avenue, Asheville.

Trunk Line to the  
**NORTH VIA WASHINGTON,**  
The Nation's Capital.

W. A. TURK, G. P. A., Washington, D. C.

Superb Dining Cars, .....  
Vestibule Palace  
Sleeping Cars.

# New Hotel Berkeley,

FRANK LOUGHRAN, Proprietor.

THE BEST TOURIST  
AND COMMERCIAL  
HOTEL IN ASHEVILLE

Telephone 72. 43 S. Main Street.

P. A. MARQUARDT, Manager.

Bar and Billiard Room in the Rear.

The "Bonanza" Wine and Liquor Co.

MAKE FAMILY TRADE A SPECIALTY. FREE DELIVERY.

58

## MALONEY'S ASHEVILLE

District Judge—H G Ewart, of Hendersonville, N C, (recess appointment).

District Attorney—A E Holton, Winston, N C.

Asst District Attorney—Spencer Blackburn, of Winston, N C.

District Attorneys Clerks—Jas Martin and J E Buxton, of Winston, N C.

Marshal—Jas M Millikan, of Greensboro, N C.

Chief Depy Marshal—T E McCrary, of Greensboro, N C.

Deputies—J M Baley and J A Logan, of Greensboro, N C.

Clerk Circuit and District Courts—C B Moore, of Asheville, N C.

Deputy Clerk—Miss Jessie E Warnes, of Asheville, N C.

Internal Revenue Collector—H S Harkins, of Asheville, N C.

Chief Deputy—J G Grant, of Asheville, N C.

U S Stamp Clk and Cashier—Gilmer Brenizer.

U S Commissioners—A T Summey and G M Roberts..

## POST OFFICE DEPARTMENT

Post Office corner Patton ave and Haywood.

Postmaster—Wm W Rollins.

Asst Postmaster—Jas L Wagner.

Mailing Clerk—Jos C Bradford.

Stamp Clerk—R G Hunt.

Dispatcher—W W Moore.

Genl Delivery Clerk—G H Morris.

Stamper—Jas A Ware.

Genl Utility Clerk—Chas L Maxwell.

Carriers—No 1, D E Cunningham; No 2, W H Clark;

No 3, N W Fain; No 4, W M Jarrett; No 5, E L Henry.

No 6, J F Cunningham; No 7, S G Rhodes; No 8, Neil Lee.

Special Delivery Messenger—Danl Cook.

Substitute Carriers—J G Rice and H B Ray.

## POSTOFFICE HOURS.

Money Order Window open from 9 a m to 5 p m.

Stamp Window open from 7:30 a m to 6:30 p m.

General Delivery Window open from 8 am to 6:30 pm

Carriers' Window open daily (except Sunday) from 6 to 6:30 p m.

WILLIAMSON & CO.

16 Patton Avenue.

FURNITURE, . . . .  
CARPETS, RUGS,  
LINOLEUM, Etc.

# ASHEVILLE ICE & COAL CO.

Manufacturers Ice and Wholesale and Retail Dealers  
in all the Best Grades of Coal,

82 PATTON AVENUE.

PHONE 40.

1899-1900 CITY DIRECTORY

59

General Delivery and Carriers' Window open on  
Sundays and holidays from 5:30 to 6:30 p m.

## STATE GOVERNMENT OF NORTH CAROLINA

(Capitol Raleigh.)

Governor.—Daniel L Russell.

Lieutenant Governor.—Charles A Reynolds.

Secretary of State.—Cyrus Thompson.

Auditor.—Hal W Ayer.

Treasurer.—Wm H Worth.

Attorney General.—Zebulon V Walser.

Adjutant General.—A D Cowles.

Commissioner of Agriculture.—S L Patterson.

Commissioner of Labor.—Robert Lacy.

Corporation Commissioners.—Franklin McNiell, Samuel L Rogers and E C Beddingfield.

Public Printers.—Edwards & Broughton, of Raleigh.

Keeper of Capitol.—J C Cherry.

Librarian.—M O Sherrill.

## JUDICIARY.

(Supreme Court.)

Chief Justice.—W T Faircloth, Goldsboro

Associate Justices.—Walter Clark, Raleigh; D M Furches, Statesville; Walter A Montgomery, Raleigh; Robert Douglass.

Clerk.—Thomas S Kenan, Raleigh.

Marshal and Librarian.—Robert H Bradley, Raleigh.  
(Superior Court Judges.)

1st District.—Geo H Brown Jr.

2d District.—Henry R Bryan.

3d District.—E W Timberlake.

4th District.—W S O'B Robinson.

5th District.—Thomas J Shaw.

6th District.—Oliver H Allen.

7th District.—Thomas A McNeill.

8th District.—A L Coble.

9th District.—Henry R Starbuck.

10th District.—L L Greene.

11th District.—W A Hoke.

12th District.—Frederick Moore.

(Eastern District Circuit Court.)

Judge.—Dorsey Battle.

(Western District Circuit Court.)

Judge.—Henry B Stevens.

J. W. SCHARTLE,  
Merchant Tailor.

Ladies' Walking Suits.  
Riding Goods A SPECIALTY.  
47 South Main Street.

# G. A. GREER,

53 Patton Avenue.

WHOLESALE AND RETAIL.

## The Leading Fancy Grocer.

PHONE 136.



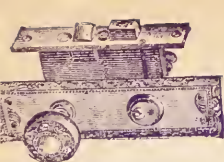

Complete Stock  
**BUILDERS' HARDWARE**  
 Always on Hand.

Special Orders ...  
 Given  
 Prompt Attention.

# **ASHEVILLE HARDWARE COMPANY.**

60

MALONEY'S ASHEVILLE

## **COUNTY GOVERNMENT**

(Buncombe County.)

Asheville County Seat—Court House, Court Square.  
 Superior Court—Frederick Moore, District Judge;  
 Marcus Erwin, clerk; Geo W Young, depy clerk. First  
 term convenes second Monday in March. Second term  
 convenes third Monday before first Monday in Septem-  
 ber. Third term convenes thirteenth Monday after  
 first Monday in September.

Western District Circuit Court—Henry B Stevens,  
 Judge; John Y Jordan, clerk; Chas A Webb, solicitor.  
 Convenes January, April, July and September.

Sheriff—Reuben F Lee.

Deputy Sheriff—F M Jones.

Tax Collector—J K Chambers.

Register of Deeds—J J Maekey; deputies, W N Jay  
 and Miss Ida M Young.

Treasurer—Erwin W Patton.

Supervisor of Education—S F Venable.

Coroner—Dr D E Sevier.

County Physician—Dr I A Harris.

Keeper County Home—Wm Johnson.

County Commissioners—R J Gaston, chairman;  
 Jason Ashworth and Jas H Woodward.

## **ASHEVILLE CITY GOVERNMENT**

City Hall, East Court Square.

Municipal election held first Monday in May.

Mayor—Hon F M Miller.

City Clerk—M W Robertson.

Treasurer—J M Heston.

City Tax Collector—J A Campbell.

City Attorney—D M Luther.

City Engineer—B M Lee.

Supt Education—J D Eggleston Jr.

Supt Water Works—E D McCollum.

Supt Streets—J T Bostic.

Sanitary Plumber—G L Guischard.

Supt Market—B F Rives.

Sanitary Inspector—W H Bird.

Building Inspector—O R Jarrett.

Aldermen—First ward, W M Hill; second ward, R J  
 Sherrill; third ward, A Rankin; fourth ward, J H

**L. A. FARINHOLT, REAL ESTATE BROKER**

24 Temple Court. Phone 380. And Notary Public.

# Paragon Pharmacy Co.

**SOLICITS YOUR TRADE.**

OPPOSITE  
Postoffice.

1899-1900 CITY DIRECTORY

61

Wood; at large, Saml Kennedy and W W West. Regular meeting every Friday night.

Standing Committees—Finance: Rankin, West and Kennedy. Water: Rankin, Sherrill and Hill. Streets: West, Rankin and Kennedy. Fire: Sherrill, Rankin and Hill. Street Lighting: Hill, Wood and Sherrill. Police: Sherrill, West and Hill. Market: Wood, Hill and West. Special Tax: Kennedy, Rankin and M W Robertson. Building: Sherrill, Hill and Rankin.

## POLICE DEPARTMENT.

Chief—J A Lyerly.

Police Justice—G W Tilson.

Captain—F M Jordan.

Patrolmen—W E Taylor, R M Jarvis, M W Lyerly, W S Bradley, F W Garrison, W A Allison, T E Wilson, J L Page, J W Chappell.

## FIRE DEPARTMENT.

Headquarters, E Court Square, adjoining City Hall.

Chief—J P Sawyer.

Secretary—L W Jeanneret.

Hose Co No 1—J T Bostic, captain; L W Jeanneret, secy and treas; T P Johnson, 1st foreman; W J McElrath, 2d foreman; Jas G Duckett, driver.

Rescue Hook and Ladder Co No 1—J S Fullam, foreman; N H Turbyfield, 1st asst foreman; W A Ward, secy and treas; R E Clevenger, driver.

## FIRE ALARM STATIONS.

127—Pine and Mountain streets.

128—Chestnut street and Central avenue.

136—College and Pine streets.

137—North Main street and Starnes avenue.

138—Montford avenue and Cullowhee street.

145—Charlotte and Chestnut streets.

146—Jefferson Drive and West Haywood street.

153—Chestnut street and Merrimon avenue.

154—Cocke's residence F Broad ave.

163—Southside avenue and McDowell street.

164—South Main and City Limits.

172—Atkin and Valley streets.

235—East street.

246—North Main and Woodfin streets.

254—Cherry and Flint streets.

**Southern Railway**

Short Line.

F. R. DARBY, C. P. and T. A., 60 Patton Ave., ASHEVILLE, N. C.

Fast Schedules.



W. A. TURK, C. P. A., Washington, D. C.

**To all Points.  
In all Directions.**

# Cut Prices.

## RIB-ROCK BOTTOM

Rule with us. We buy for Cash and sell for Cash and can save you money.

**The Carolina Pharmacy.**  
College St. and Court Square. New Phone 82.

# Hotel Berkeley Wine Room,

High Grade Wines and Liquors Served by  
Experienced Bartenders.

BOTTLED GOODS

—A—

... SPECIALTY ...

62

## MALONEY'S ASHEVILLE

262—Montford avenue and Haywood street.

324—Patton avenue and Haywood street.

343—Buxton and Roberts streets.

352—French Broad and Patton avenues.

364—Bailey and Phillips streets.

425—Passenger Depot Glen Rock Hotel.

432—Belote House.

453—Car Shed. J V Sevier, Asheville Hotel.

462—Court Square.

Board of Health—Dr M H Fletcher, Hon F M Miller, A Rankin, B M Lee, Dr C L Minor, Dr C M Millender, and Dr C L Reynolds.

### LOCATION OF INCORPORATED SUBURBS.

Biltmore—Situated about two miles south of city; incorporated; D C Champlain, mayor.

Kenilworth—Situated south of city, adjoining Victoria; incorporated; John Cheeseborough, mayor.

Montford—Situated northwest of city, adjoining city limits; incorporated; J E Rumbaugh, mayor.

Ramoth or Woolsey—Situated north of city, adjoining city limits; incorporated; T M Kimberly, mayor.

Victoria—Situated south of city, adjoining city limits; incorporated; S P McDivitt, mayor. Commissioners, Chas McNamee, Jas M Campbell and Robt U Garrett.

## BANKS AND BANKERS

The Battery Park Bank—13-15 Patton ave, incor 1891, capital \$100,000, surplus \$15,000; J P Sawyer pres; F S Cox, v-pres; J E Rankin, cashier; directors, J P Sawyer, C Rankin, C T Rawls, J E Rankin, T C Smith, E P McKissick.

The Blue Ridge National Bank—S W Court Sq, incor 1898, capital \$100,000; J W Norwood, pres; E R Lucas, cashier; E Sluder, asst cashier; directors, J W Norwood, W J Slayden, J A Burroughs, S P McDivitt, J E David, E R Lucas, G A Norwood.

## EDUCATIONAL

Bailey Street School—Bailey s e cor Silver; Mrs Frances Featherston, principal; Miss Susan Hatch, Miss Cleves West, Mrs Grace Evans, teachers.

Bailey Street Kindergarten School—Bailey s e cor Silver; Misses Winifred Turner and Annie P Kerr, teachers.

# WILLIAMSON & CO.

16 Patton Avenue.

FURNITURE, . . .  
CARPETS, RUGS,  
LINOLEUM, Etc.

W. A. BLAIR,  
MAINTH FURNITURE HOUSE  
Telephone 75. 45 Patton Avenue.



Growers of Plants and  
Cut Flowers.

Roses and Carnations  
Our Specialties.

**IDLEWILD FLORAL COMPANY,**

Greenhouses: 324 Charlotte St.  
Telephone No. 99.

Store: 44 Patton Avenue.  
Telephone No. 132.

## 1899-1900 CITY DIRECTORY

63

High School—75 Orange street; R J Tighe, principal; Miss Mary B Morrow, Miss Grace McH Jones and Thos McS Raysor, teachers.

Montford Avenue School—80 Montford ave; Miss Jennie B Gray, principal; Miss Alice James, Miss Mary Kimberly, Miss Susie Yeatman, Miss Grace Scott, Miss Ellen Barker, Miss Minnie C Johnson, Miss Susan Dukes, teachers; Thos Morton (c), janitor.

Newton Academy—Kenilworth.

Orange Street School—75 Orange street; R J Tighe, principal; Miss Ineva T Gash, Miss Mary D Robinson, Miss Mary Lanier; Miss Margaret Smith; Miss Elizabeth Bernard and Miss Irene McLoud, teachers.

The Factory School—Nr Asheville Cotton Mills, Miss Queen M Carson and Mrs Lottie R Barr, teachers.

The Parish School—Biltmore; Miss Antoinette Adickes, prin; Miss Frances Matison, asst.

### (COLORED)

Valley Street Graded School (c)—Valley n e cor Catholic ave; E H Lipscombe, prin; teachers, V L Burrell, Mamie Martin, Lelia E Rankin, Hattie V Earle, Nannie V Ashe, Mamie E Peebles, Mattie N Johnson.

### SCHOOLS AND COLLEGES—PRIVATE.

Asheville College for Girls and Young Women—Oak n e cor E College. Offers: First, preparatory course, which admits to the best colleges and universities; second, college courses of high order leading to degrees; third, seminary courses, less severe than the college requirements, with diploma of graduation; fourth, thorough course in music, art and elocution; for catalogue and further information, address the president, Archibald A Jones, Asheville, N C. Officers of Government and Instruction: Archibald A Jones A M, pres; William H Morton, B S, v-pres; Archibald A Jones, A M, Prof of Psychology and Political Economy; Wm H Morton, B S, Prof of Mathematics; Olive R Ross, Prof of English Language and Literature; Anna Bernkopf, Prof of Modern Languages; Elizabeth K Ford, Prof of Natural Science; Annette Stayt, Prof of Latin; Mrs Wm H Morton, Instructor in Mathematics; Eva E Hamilton, Instructor in Elocution and Physical Culture; Mrs Archibald A Jones, Instructor in Current History; Mrs M C Tobin, Principal Preparatory Department; Sarah G Epes, Instructor in History. Schools of Music and Art: Albin Oswald Bauer (Grad-

**A. W. MOGEE,**  
Beef, Pork, Mutton, Veal, Sausage  
AND FRESH MEATS OF ALL KINDS.  
Stall D, City Market.  
Telephone No. 127.

**Citizens' Coal Co.**

UP TOWN OFFICE:

**48 Patton Ave.**

**PHONE 238.**

# ASHEVILLE STEAM LAUNDRY

.. 43 ..  
W. College St.

Leads the South.

PHONE 95.

64

## MALONEY'S ASHEVILLE

uate of Royal Conservatory, Leipzig, Germany), Director and Instructor on Piano; Caryl Florio, Prof of Organ; Florence Lawrie, Teacher of Vocal Culture; M F Connell, Teacher Violin; Mrs Archibald A Jones, Instructor in Theory and Harmony; Jennie M Lowell, Director of Art School; Bessie Holmes Jones, Librarian and Secretary to the President. Administration: Archibald A Jones, General Manager; Mrs Mary Vincent Jones, Director of College Home.

Bingham School—Bingham Heights. Faculty: Col Robt Bingham, AM, LLD, Supt (Bingham School, University of North Carolina); Major R T Grinnan (University of Virginia); M C Millender, MD (Bingham School, University of North Carolina, University of Virginia, New York Polyclinic Postgraduate School), Surgeon; Capt J S Williams, AB (Bingham School, University of North Carolina); Capt. Jno A Perry (13th Infantry, U S Army), Prof of Military Science and Tactics, (Four years' detail began Dec 28, 1897); Captain Darius Eatman, AB (Horner School, University of North Carolina); Capt James A Gwyn, PhB (University of North Carolina); Capt Jas LeConte Davis, BS (South Carolina College). Communications should be addressed to Col Robt Bingham, Asheville, N C.

The Normal and Collegiate Institute for Young Women, S Main St Victoria, Asheville, N C. Under care of the Northern Presbyterian Church. Opening Sept of each year. Offers: 1. A Normal Course for the thorough training of teachers under instructors from the best normal schools. 2. A Commercial Course, including stenography, typewriting, bookkeeping, etc. 3. A Course of Domestic Science, including (a) Scientific Cooking, (b) Draughting, Cutting, Fitting and Making of Garments. 4. An admirable Musical Department has been provided under trained and experienced teachers. Systematic study of the Bible in all departments. Terms for board and tuition in any of the departments, \$50 per term. For catalogue, address Rev Thos Lawrence, DD, Asheville, N C. Faculty: Rev Thos Lawrence, DD, Pres, Evidences of Christianity and Bible Study; Mrs Thos Lawrence, Principal and Treas; Miss Mary L Mattoon, Associate Principal, Psychology, History & Physical Culture; Miss Minnie B Woodworth, Latin; Miss Mable K Dixon, Mathematics and Normal Methods; Miss Minnie E Joy, Natural Sciences; Miss Alice N Wightman, English; Miss

**Southern Bell Telephone & Telegraph Co.**  
Quickest and Best Local and Long Distance Telephone Service.



**ADVERTISERS,** When you want to reach the ENTIRE population of Asheville, the ONLY way is to use the BILLBOARDS. Located on the most prominent thoroughfares.

Rates Reasonable. J. D. PLUMMER, Manager. Office in Opera House Building.

# Paragon Pharmacy Co.

OPPOSITE POST OFFICE.

**DOMESTIC AND IMPORTED CIGARS**

1899-1900 CITY DIRECTORY

65

M Ethelyn Harper, Preparatory Department; Miss Maud Mary Morgan, Instrumental and Vocal Music; Miss Isabel K Hubbard, Instrumental Music & Drawing; Miss Katharine J Meehling, Stenography, Type-writing, Bookkeeping and Penmanship; Miss Ella Hubbard, Sewing, Dressmaking and Millinery; Miss M Elizabeth Gist, Matron; Miss Ella Bickerstaff, Scientific Cooking; Miss Lyda Meehling, Assistant Matron.

Deavers Hall School—West Asheville. Miss Azalie Creasman, teacher.

Misses Champion—261 Chestnut.

Ravenscroft High School—95 Church. Prof Frank Valentine, A M prin; Prof Thos W Valentine, A B, asst.

Skyland Institute—Grady street. Day school for boys and girls. Prof J S Dickey, principal; Mrs J S Dickey and Miss Sallie Dickey, teachers.

The Home Industrial School—S Main St Victoria. Faculty: Miss Florence Stephenson, principal; Miss Isadore A Heydenburk, matron; Miss Mary A Johns, Grammar Department; Mrs Ida I Williams, Intermediate Department; Miss Frances Allison, Primary Department; Miss Sara Johnston, Vocal and Instrumental Music; Ruth D Dean, Sewing Teacher; Ella M Bickerstaffe, Cookery Teacher; Miss Anna Coe, Domestic Science and Drawing.

(COLORED.)

Asheville Colored Industrial School—249 E College. Miss Alsie B Dole, prin; Misses Catherine E Doughty, Coscy Miller and Alice O'Rear, assts.

St Matthias Episcopal School (c)—Cor S Beaumont and Valley. Mary J Harris, teacher.

## CHURCH DIRECTORY

### BAPTIST.

Fern Hill Baptist Church—S Biltmore. Rev W P Southern, pastor. Services 1st and 3d Sundays, 11 a m and 7:30 p m; Sunday-school, 9 a m; prayer-meeting, Wednesday, 7 p m.

First Baptist Church—E College cor Spruce. Rev W M Vines, pastor. Sunday services, 11 a m and 8 p m; Sunday-school, 9:30 a m; prayer-meeting, 8 p m Wednesday.

French Broad Baptist Church—24 N French Broad ave. Rev Chas Durham, pastor. Sunday services, 11



F. R. DARBY, C. P. and T. A.,  
60 Patton Avenue, ASHEVILLE, N. C.

W. A. TURK, G. P. A.,  
WASHINGTON, D. C.

**Southern Railway**

Operates Double Daily Dining Car Service on the Washington and Southwestern Limited and the United States Fast Mail, the only all-the-year-round Dining Car Service in the South.

WHEN YOU WANT A PRESCRIPTION FILLED, remember the head of our establishment, in addition to 20 years' drug experience, is a graduate of Jefferson Medical College, The Philadelphia Lying-in-Charity, The Pennsylvania School of Anatomy and Surgery, and Ex-Resident Physician Philadelphia Hospital. We have a reputation to maintain in this direction and give personal service and guarantee satisfaction.

New Phone 82.

**The Carolina Pharmacy,**

COLLEGE STREET AND COURT SQUARE.



The Finest Line of French  
Briar and Meerschaum Pipes  
south of New York at the

# Berkeley Cigar Stand.

Bar and Billiard Room in  
the Rear.

TELEPHONE 72. 43 S. MAIN ST.  
P. A. PARQUARDT, Manager.

The "Bonanza" Wine and Liquor Co.

PURE WINES AND LIQUORS FOR MEDICINAL AND FAMILY USE.

66

## MALONEY'S ASHEVILLE

a m and 7:30 p m; Sunday-school, 3 p m; prayer-meeting, Thursday, 7:30 p m.

West End Baptist Church—40 Buxton. Rev A E Brown, pastor. Sunday services, 11 a m and 7:30 p m; Sunday-school, 9:30 a m; prayer-meeting, Wednesday, 7:30 pm, Saturday, 7:30 p m.

### CHRISTIAN.

Christian Church—67 N Spruce. F McCrary, in charge. Services Sunday 11 am; Sunday-school 10 am.

### CHRISTIAN SCIENTISTS.

Services held in Hilliard Hall.

### EPISCOPAL.

All Souls Episcopal Church—Biltmore. Rev R R Swope, pastor. Sunday services, 11 a m and 5 p m; Sunday-school, 3:30 p m.

St Lukes Episcopal Church—Chunn's Cove. Rev Wm Rice, pastor. Services Sunday, 7:30 p m; every 4th Sunday, 11 a m; Sunday-school, 3 p m.

Trinity Episcopal Church—Church St s e cor Willow. Rev McNeely Dubose, rector. Sunday services, 11 a m and 5 p m; Sunday-school, 4 p m.

### HEBREW.

### JEWISH SYNAGOGUE.

Meets Hilliard Hall. S Lipinsky in charge. Services Friday 8 p m; Saturday, 9 a m; Sabbath-school, 11 a m.

### LUTHERAN.

Saint Pauls Evangelical Lutheran Church. Meets Y M C A Hall. Rev C B Cox, pastor. Sunday services, 11 a m; Sunday-school, 10 a m.

### METHODIST.

Bethel M E Church (South)—Blanton s w cor Phifer. Rev J R Moose, pastor. Sunday services, 11 a m and 8 p m; Sunday-school, 9:45 a m; prayer-meeting, 8 p m Wednesday.

Biltmore M E Church (South)—S Biltmore. Rev G G Harley, pastor. Services 2d and 4th Sundays, 11 a m and 7:30 p m; Sunday-school, 10 a m; prayer-meeting, Wednesday, 7:30 p m.

Central M E Church (South)—25 Church St. Rev Chas W Byrd, pastor. Sunday services, 11 a m, evening services at usual hour according to season; Sunday-school, 9:30 am; prayer-meeting, Wednesday, 8 pm.

Haywood St M E Church (South)—Haywood s w cor Buttrick. Rev H L Atkins, pastor. Sunday services,

# WILLIAMSON & CO.

16 Patton Avenue.

Furniture, . . . . .

Carpets, Oil Cloth,

Shades, Etc. . . . .

# ASHEVILLE ICE & COAL CO.

Manufacturers Ice and Wholesale and Retail Dealers  
in all the Best Grades of Coal.

32 PATTON AVENUE.

PHONE 40.

## 1899-1900 CITY DIRECTORY

67

11 a m and 7:30 p m; Sunday-school, 9:45 a m; prayer-meeting, Wednesday, 7:45 p m.

North Asheville M E Church (South)—Centre s w cor West. Rev E L Bain, pastor. Sunday services, 10:30 a m and 8 p m; Sunday-school 11:35 a m; prayer-meeting, Wednesday, 8 p m.

### NON-DENOMINATIONAL.

Gospel Chapel—20 Vance. Rev Jos Cadwallader in charge. Services Mondays, 3:30 p m.

### PRESBYTERIAN.

First Presbyterian Church—32 Church. Rev R F Campbell, D D, pastor. Sunday services, 11 a m, 7:30 p m; Sunday-school, 9:30 a m; prayer-meeting, Wednesday, 4 p m.

Oakland Heights N Presbyterian—In connection with N and C Institute. Rev F M Fox, pastor. Services, Sunday 11 a m. Other services held in the Inst.

South Side Presbyterian Church—Southside ave. Rev J W Holladay, pastor. Services Sunday 11 a m, 7:30 p m; Sunday-school, 3 p m.

### ROMAN CATHOLIC.

Saint Lawrence Catholic Church—Haywood St bet Flint and Montford ave. Rev Father Marion, pastor. Sunday services, mass and sermon, 11 a m; vespers and benedictus, 8 p m; Sunday-school, 12 m; mass during week, 7:30 a m.

### SEVENTH DAY ADVENTISTS.

Seventh Day Adventists Church—Church meeting place, "The Pines." Elder Chas L Burlingame in charge. Services 11 a m Sabbath (Saturday); Sabbath-school, 10 a m; Tract and Missionary Society meets Wednesday evening at 8 p m; F DeVault, secy and treas.

### (COLORED DENOMINATIONS)

#### BAPTIST.

First Baptist Church—Cor Pine and Hazzard. W H Dixon, pastor. Sunday services, 11 a m, 3 p m and 7:30 p m; Sunday-school, 9 a m; prayer-meeting, 7:30 p m, Wednesday.

Friendship Baptist Church—20 Bailey. Jno Garrett, pastor. Sunday services, 3 and 7:30 p m; Sunday-school, 10 a m.

Mount Zion Baptist Church—48 Eagle. Rev Nelson, pastor. Sunday services, 11 a m, 3 p m and 7:30 p m; Sunday-school, 9 a m; prayer-meeting, Wednesday, 8 p m.

**J. W. SCHARTLE,**

Merchant Tailor.

**Ladies' Walking Suits.**

RIDING GOODS A SPECIALTY.

47 South Main Street.

**G. A. GREER,**

53 Patton Avenue.

WHOLESALE AND RETAIL.

**The Leading Fancy Grocer.**

PHONE 136.

The Columbus  
Buggy Co.'s  
Perfect Vehicles at



ALSO CHEAPER GRADES IN STOCK.

Asheville Hardware Co.

S. E. Corner Court Square.

**MRS. W. H. JOHNSTON,**  
**Professional Nurse and Masseuse**  
**10 CHURCH ST.**

68

## MALONEY'S ASHEVILLE

### EPISCOPAL.

St Matthias Episcopal Church—Cor S Beaumont and Valley. Rev H S McDuffey, pastor. Services Sunday, 11 a m and 4 p m; Sunday-school, 3 p m; services Wednesday, 8 p m.

### METHODIST.

A M E Zion Church—S Pine nr College. Rev L S Flagg, pastor. Sunday services, 11 a m, 3 and 8 p m; Sunday-school, 9:30 a m; prayer-meeting, Wednesday, 8 p m.

A M E Zion Church—217 E College. J W Wright, pastor. Sunday services, 11 a m and 8 p m. Sunday-school, 9 a m; prayer-meeting, Wednesday, 8 p m.

South Asheville M E Church—Kenilworth. Rev Fortune, pastor.—Sunday services, 11 am and 7:30 pm.

### PRESBYTERIAN.

Calvary Presbyterian Church—55 Eagle. Rev C B Dusenberry, pastor. Sunday services, 3:30 and 8 p m; Sunday-school, 11 a m; prayer-meeting, Wednesday, 8 p m.

Livingstone Presbyterian Church—Victoria. Chas B Dusenbury, pastor. Services, 2d and 4th Sundays, 11 a m; Sunday-school, 3 p m.

### Y. M. C. A.

Young Men's Christian Association.—26 Patton ave; C W Brown, president; W F Snider, v-prest; O B Van Horn, genl secretary; J A Nichols. Directors: W A Blair, J H Weaver, B M Lee, J L Rich, B S Davis, G L Hackney, G R Collins, W M Jones, H Redwood, Dr C L Minor, J P Howatt. Association well equipped for the social, mental, physical and spiritual improvement of young men. Reading-rooms, library and gymnasium. Ladies' Auxiliary to Y M C A—Miss Ada Morse, president; Miss Ida Alexander, secretary; Mrs O B Van Horn, treasurer.

### (COLORED)

Young Men's Institute—Eagle s e cor Market; an institution for the improvement of young colored men; organized 1893. E H Lipscomb, prest; J A Wilson, vice-president; T E Owens, genl secy. Trustees: Dr Swope and Chas McNamee. Open from 8 a m to 10 p m.

**L. A. FARINHOLT,** **REAL ESTATE BROKER**

24 Temple Court. Phone 380.

And Notary Public.



## CHARITABLE INSTITUTIONS

Asheville Flower Mission and Associate Charities—meets at 4 Woodfin (Mrs J A Burroughs), 1st Monday in each month at 4 p m; Mrs W C Carmichael, prest; Mrs L A Farinholt, secy; Mrs W W Barnard, treas.

Kindergarten Association—Meets in Y M C A Hall, third Monday in each month at 4 p m; Mrs E H Craig, prest; Mrs H T Collins, v-prest; Mrs H Taylor Rogers, secy; Mrs L A Farinholt, treas.

Lindley Training Rescue School—Meets at Mrs M E Hilliard's 105 S Main; Mrs M E Hilliard, prest; Mrs Jas Campbell, secy.

The Children's Home—17 Charlotte St; Home for orphan and destitute children; J P Sawyer, prest. Executive committee: Mrs T B Doe, Miss Fannie Patton and A D Sawyer. Mrs M M Meadows, matron.

Allen Industrial Home for Colored Girls—249 E College; Miss Alice B Dale, supt.

Women's Reformatory—City Hall Bldg; Mrs T C Collins, matron.

## CEMETERIES

Riverside Cemetery—Pearson Drive bey limits; The Asheville Cemetery Co proprietors; W S Cornell, supt.

Hebrew Cemetery—Pearson Drive bey limits

## HOSPITALS

Mission Hospital (Charitable)—Charlotte, n e cor Woodfin; established 1886; Mrs Ella H Morrison, president; Mrs W D Houghteling, v-prest; Miss F L Patton, treas; Mrs M E Child, secretary; Miss A Woglom, superintendent.

## SANITARIUMS

Quisisana Nature Cure Sanitarium—167 S French Broad ave. Dr Chas Schulze, head phys (gents dept); Miss Minna Kuepper (ladies dept); Miss Lina Kuepper, secretary; Edwin Gruner, masseur.

The Winyah Sanitarium—N Pine cor Baird St. Established 1888; diseases of the lungs and throat treat-

**Southern Railway**



**To all Points.  
In all Directions.**

*Short Line.*

F. R. DABBY, C. P. and T. A., 60 Patton Ave., ASHEVILLE, N. C.

*Fast Schedules.*

W. A. TURK, G. P. A., Washington, D. C.

**RIB-ROCK BOTTOM**

**Cut Prices.**

Rule with us. We buy for Cash and sell for Cash and can save you money.

**The Carolina Pharmacy.**  
College St. and Court Square. New Phone 82.

# BERKELEY CIGAR STAND.

**WM. A. BLAIR,**  
**Furniture on Installments.**  
**Telephone 75. 45 Patton Avenue.**

70

## MALONEY'S ASHEVILLE

ed. Dr Karl von Ruck propr and medical director;  
Wm A Schoenheit, secy and treas; Dr H J Chapman,  
house physician.

## WOMEN'S EXCHANGE.

Women's Exchange—S N Court Sq; Mrs Theo David-  
son, prest; Mrs Karl von Ruck, treas; Mrs R F Camp-  
bell, secy.

## LIBRARIES

Asheville Library Association—Palmetto building S  
Court Square. Organized 1879. Haywood Parker,  
prest; Alex Webb, v-prest; W R Heston, treas; Miss  
Annie C Williams, secretary; Miss Emily J Hatch, li-  
brarian. Executive Committee: Haywood Parker,  
Alex Webb, W R Heston, Miss Annie C Williams, W B  
Gwyn, W B Williamson, Julius Martin, J D Eggleston,  
Miss Fannie L Patton. Library open 10 to 1 and 3 to  
6 (winter), and 10 to 1 and 4 to 7 (summer).

Law Library Association—23 Legal building; J G  
Merrimon, prest; Haywood Parker, secy and treas.

## PUBLIC BUILDINGS AND HALLS

Armory—3d floor county court House.  
Barnard Building—N w cor Court Sq, cor Patton  
ave.

Campbell Building—Church Street.

County Court House—Court Square.

City Hall—E Court Square

Dickerson Building—S Court Square.

Drhumor Block—Patton ave, cor Church.

Federal Building—Patton ave cor Haywood

Hendley Building—N Court Square

Hilliard Building—37½ S Main

Jr O U A M Hall—Over 39 Patton ave.

Legal Building—S Court Square.

Masonic Hall—33 Patton ave.

Maxwelton Building—40-42 Patton ave.

McAfee Building—32 Patton ave.

Opera House Building—41-43 Patton ave.

Paragon Building—Patton ave, cor Haywood.

Post Office—Patton ave, cor Haywood.

**WILLIAMSON & CO.**

16 Patton Avenue.

**FURNITURE, CARPETS,  
BEDDING,**

**Upholstery Goods, Etc.**

Growers of Plants and  
Cut Flowers.

Roses and Carnations  
Our Specialties.

# IDLEWILD FLORAL COMPANY,

Greenhouses: 324 Charlotte St.  
Telephone No. 99.

Store: 44 Patton Avenue.  
Telephone No. 132.

## 1899-1900 CITY DIRECTORY

71

Sondley Building—44 Patton ave.

Temple Court—Entrance 49 Patton ave.

Y M C A Hall—26 Patton ave

Y M I Hall (colored)—Eagle, cor Market.

### MILITARY

The Asheville Light Infantry, Co G—Second Regt N C S G—Meet in Armory, County Courthouses every Thursday at 8 p m; T W Brookhart, captain; S O Smith, 1st Lieut; Arch Nichols, 2d Lieut.

The Blue Ridge Rifles, Co F—2d Regt N C S G. Meet in armory, County Courthouse every Tuesday and Friday at 8 p m. H C Chedester, captain; C D Clarke, 1st Lieut; Richard Hampton, 2d Lieut.

### NEWSPAPERS

Asheville Daily Gazette—4 N Court Square; issued daily except Monday; Weekly edition issued Thursday a m. The Gazette Publishing Co, proprs and publishers; James E Norton, editor.

Asheville Pictures and Pencilings—95 E College; issued monthly. A H McQuilkin, editor and propr.

Epworth News—4 N Court Square; issued semi-monthly; Geo L Hackney, editor and proprietor.

Our Mountain Home—8-9-10 McAfee Building; issued semi-monthly; Beall & Stoner, proprs and publishers.

The Asheville Daily Citizen—S Court Sq; issued daily and semi-weekly. The Citizen Co, proprs and publr; John P Kerr, editor-in-chief.

The Asheville Register—12 N Court Square; published every Friday morning; Roberts & Arnold, proprietors and publr.

### SECRET AND BENEVOLENT ORGANIZATIONS

#### CATHOLIC KNIGHTS OF AMERICA.

Branch No 826. Organized January 1st, 1899; Meet 95 Haywood street first Sunday, 7:30 p m, and third Tuesday 8 p m. Frank O'Donnell, prest; P J Lange, v-prest; A Brandl, rec secy; A G Williams, fin secy, Pat McIntyre, treas; Fred Ward, S at A; John Fisher, sentinel; Jos Ficker, librarian; Rev Father Marion, spiritual director.

**The Bickensdorfer**  
Low Priced High Grade Typewriter.

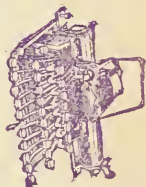

\$35.00 and \$50.00.  
Typewriters and  
General Supplies.

**K. M. TURNER**  
18 Wall Street,  
ATLANTA, GA.

# Citizens' Coal Co.

UP TOWN OFFICE:

48 Patton Ave.

PHONE 238.



# ASHEVILLE STEAM LAUNDRY

.. 43 ..  
W. College St.  
PHONE 95.

Leads the South.

72

MALONEY'S ASHEVILLE

I. O. O. F.

(Hall over 18-20 Church).

Asheville Encampment No 2—Meet in I O O F Hall every 1st and 3d Friday nights; L B McBrayer C P; H O Braman, H P; S P Burton, S W; B H Cosby, S; J P Sawyer, Treas; Geo S Arthur, J W.

French Broad Lodge No 172 (Biltmore)—Meet every Monday night. A J Garren, N G; C H Bartlett, V G; J M Martin, Rec Secy; C Bending, F S; D B Lipe T.

Sulphur Springs Lodge No 186 (West Asheville)—Meet every Thursday night. S D Hall, N G; W H Wright, V G; J M Smith, F S; J R Reynolds, R S; H L Herren, Treas.

Swannanoa Lodge No 56—Meet every Tuesday night. G S Fullam, N G; H O Braman, V G; L W Jeamaret, R S; B H Cosby, F S; J P Sawyer, Treas.

## INDEPENDENT ORDER HEPTASOPHS.

Asheville Conclave No 405—Meet s w Court Square every 4th Monday night. G L Hackney, Archon; E L Bain, Secy; B F Reeves, Provost; A W McFee, Financier.

## JR. ORDER UNITED AMERICAN MECHANICS.

Asheville Council No 6—Meet in I O O F Hall every Monday night. F A Walton, C; Archie Nichols, V C; T H Drakeford, R S; S S Pope, F S.

## K. OF H.

Swannanoa Lodge No 646—Meet in Hilliard Hall 1st and third Monday nights each month. J H Lee, Dictator; J H Boardman, V D; R L Fitzpatrick, A D; W B Gwyn, Rep; R J Stokely, F Rep; J W Albright, Chap; A Crawford, Treas.

## KNIGHTS AND LADIES OF HONOR.

Blue Ridge Lodge No 1799—Meets 2d and 4th Thursday evening in each month at Lindsey's Art Parlors, cor Court Square and S Main; T S Lindsey, P; J W Summers, Secy.

Southern Bell Telephone & Telegraph Co.

Quickest and Best Local and Long Distance Telephone Service.



ASHEVILLE  
ADVERTISING  
AGENCY.....

Licensed Bill Posters and Distributors.  
Control City Street-Car Advertising.  
Prepare and place Newspaper Advertising.  
Contractors for Western North Carolina.

J. D. PLUMMER, Manager.

Office in Opera House Building.

# The Normal and . . .

## Collegiate Institute

For Young Women,

ASHEVILLE, N. C.



Under Care of the Northern Presbyterian Church

OPENING SEPTEMBER OF EACH YEAR



### OFFERS:

1. A Normal Course for the preparation of teachers under instructors from the Free Normal School.
2. A Commercial Course in book-keeping, Typewriting, Book-binding, etc.
3. A Course of Domestic Science including (a) Scientific Cooking, (b) Draughting, (c) Sewing and Making of Garments.
4. An admirable Musical Department has been provided under trained and experienced teachers.

Systematic study of the Bible in all Departments.

Terms for board and tuition in any of the departments \$50.00 per term.

For Catalogue, address

REV. THOS. LAWRENCE, D.D.,

ASHEVILLE, N. C.



(See Preceding Page.)



# ASHEVILLE ICE & COAL CO.

Manufacturers Ice and Wholesale and Retail Dealers  
in all the Best Grades of Coal,

82 PATTON AVENUE.

PHONE 40.

1899-1900 CITY DIRECTORY

73

## K. OF P.

(Hall, Hilliard Building).

Asheville Lodge No 106—Meet every Friday night at 8 p m. T R Harrison, C C; R M Wells, V C C; Dr J W Pelham, Prelate; E Carland, K of R & S; S J E Cain, M of W; W B Bruton, M at A.

Pisgah Lodge No 32—Meet every Thursday night at 8 p m. Zeb Weaver, C C; C W Brown, V C C; S Lipinsky Prelate; H L Morris, K of R & S; J R Hare, M of W; W A Latimer, M at A.

## MASONIC.

(Hall 33 Patton ave).

Alpha Lodge No 1 A and A S R—Meet in Masonic Hall, subject to call.

Asheville Chapter No 25, R A M—Meet at Masonic Hall second Thursday in each month at 8 p m. Election of officers June 1st, 1899.

Cyrene Commandery No 5 Knights Templars—Meet at Masonic Hall fourth Thursday in each month at 8 p m. Election of officers June 1st, 1899.

Mount Hermon Lodge A F and A M—Meet at Masonic Hall first Thursday in each month at 8 p m. Election of officers June 1st, 1899.

## NATIONAL UNION.

Beaumont Council No 589—Meet No 1 and 2 Palmetto Bldg second Friday in each month at 4:30 p m. Will Aiken, Prest; Julius C Martin, Secy; J E Dickerson, F S.

## ROYAL ARCANUM.

French Broad Council No 701—Meet K of P Hall, 2d and 4th Monday in each month at 8 p m. H C Chedester, Regent; S Lipinsky, Secy.

## UNITED ORDER OF THE GOLDEN CROSS.

Asheville Commandery No 638—Meet in Starnes's Bldg N Main 2d Friday night each month; R B Roberts, N C.

## WOODMEN OF THE WORLD.

Balsam Camp No 1—Meet in I O O F Hall 2d Tuesday night each month. J T Bynum, C C; W C McConnell, Clerk.

J. W. SCHARTLE,  
Merchant Tailor.

Ladies' Walking Suits.  
RING GOODS A SPECIALTY.  
47 South Main Street.

G. A. GREER, The Leading Fancy Grocer.  
53 Patton Avenue. WHOLESALE AND RETAIL. PHONE 136.

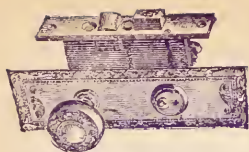

**BUILDERS' HARDWARE**

Always on Hand.

**ASHEVILLE HARDWARE COMPANY.**

Complete Stock  
Special Orders . . .  
Given  
Prompt Attention.

74

MALONEY'S ASHEVILLE

(COLORED)

MASONIC.

Beauty of the West Lodge No 42—Meet at  $7\frac{1}{2}$  s w Ct Square 1st and 3d Monday in each month. Thomas Oglesby, W M; J C Ford, S; J V Miller, Treas.

Venus Lodge No 62—Meet at  $7\frac{1}{2}$  s w Court Square 2d and 4th Monday in each month. T A Woods, W M; J J Nipson, S; Isaac Dickson, Treas.

R. K. OF K. D

Western Star Lodge No 27—Meet at  $7\frac{1}{2}$  s w Court Sq 1st and 2d Tuesday in each month. A R Leatherwood, W M; — Gaston, Secy.

DAUGHTERS OF SPHINX.

Oriental Court No 1—Meet at  $7\frac{1}{2}$  s w Court Sq 1st and 3d Monday afternoon in each month; Sarah J Young, W M; Hester Patton W V M; C W Wright, W R C.

SOCIETIES, CLUBS, ETC

Asheville Club—3d floor Drhumor bldg; D C Waddell Jr, prest; Dr Chas S Jordan, v-prest; J D Carrier, secy and treas. Executive Committee: E P McKissick, L P McLond, Haywood Parker, Clarence Rankin.

Medical Society of Buncombe County—Meet in City Hall every 2d Monday night. J A Burroughs, prest; F T Meriwether, v-prest; H L Baird, secy; C V Reynolds, treas.

North Carolina Society P C A—room 4 Paragon bldg. H N Lockwood, prest; Mrs L M Pease, v-prest; Mrs H T Collins, 2d v-prest; A Thompson, secy and treas.

Republican Club—Otto Hildebrandt, prest; A C Roberts, secy; R B Roberts, treas.

The Swannanoa Country Club—Present Club House on Lookout Mountain St car line. Will remove about July 1st to new Club House on Sunset Mountain. Dr S Westray Battle, prest; J J McClosky, secy.

Woman's Christian Temperance Union—Meet at Gospel Chapel, 20 Vance St last Thursday in each month. Mrs A A Cadwallader, prest; Mrs R L Fitzpatrick, secy; Mrs M E Hilliard, treas. All are invited to attend.

**L. A. FARINHOLT, REAL ESTATE BROKER**

24 Temple Court. Phone 380.

And Notary Public.

**M. H. JOHNSTON,**  
Professional Nurse and Masseur  
10 CHURCH ST.

# Paragon Pharmacy Co.

**SOLICITS YOUR TRADE.**

OPPOSITE  
Postoffice.

1899-1900 CITY DIRECTORY

75

Zeb Vance Democratic Club—49 S Main. Meet every Monday at 8 p m. J R DuBose, prest; J R Rich, v-prest; J B Erwin, secy.

U. C. V.

Zebulon Vance Camp No 681 U C V—Meet in City Hall bldg. F M Miller Com; J P Sawyer, 1st Lieut; W S Murray, 2d Lieut; G W Worley, 3d Lieut, J B Cain, Adj; W R West, Jr, Chap; Dr R W Cooper, Sur; Saml Frady, Q M; Jas Presley, Color Bearer.

**SONS UNITED CONFEDERATE VETERANS.**

Camp Johnston Pettigrew—Meet in City Hall on call Marcus Erwin, Commandant.

**GRAND ARMY OF THE REPUBLIC.**

Marion Roberts Post No 41—Meet over 12 N Ct Sq 4th day in each month. W W Rollins, Com; Otto Hildebrandt, Adj.

## TRADE ORGANIZATIONS

Asheville Typographical Union, No 263—Meets in Hall over 39 Patton ave first Monday in each month at 6 p m. J S Eagan, prest; Shelby Hamrick, v-prest; R C Frank, secy; E W Whiteside, treas; P J Johnson, s at a.

Retail Clerks Union—Meet every Tuesday night over 39 Patton ave. A D Stoner, pres; J O Blair, vice-prest; Miss Annie G Freeman, treas; J L Lingerfelt, fin secy; J C Wilbar, guardian; H K Morgan, guide.

## TELEGRAPH AND TELEPHONE COMPANIES

Asheville Telephone Co—over 11 Patton ave. W S Proctor, mgr.

Southern Bell Telephone and Telegraph Co—12 N Court Square (2d floor). J H Weaver, mgr.

Western Union Telegraph Co—51 S Main. J H Drakeford, mgr; Branch, Battery Park Hotel. A W Drakeford, opr. Branch Kenilworth Inn, Fred Morris, opr.

## EXPRESS COMPANIES

Southern Express Co—72 S Main. B F Slaton, agt,

# Cut Prices.

**RIB-ROCK BOTTOM**

Rule with us. We buy for Cash and sell for Cash and can save you money.

**The Carolina Pharmacy.**  
College St. and Court Square. New Phone 82.

**Southern Railway**



**To all Points.  
In all Directions.**

*Short Line.*  
F. R. DARBY, C. P. and T. A., 60 Patton Ave., ASHEVILLE, N. C.

*Fast Schedules.*

W. A. TURNER, G. P. A., Washington, D. C.



# Hotel Berkeley Wine Room,

BOTTLED GOODS

High Grade Wines and Liquors Served by  
Experienced Bartenders.

— A —  
... SPECIALTY ...

Wm. A. Blair,  
Manufacturer Furniture House

Telephone 75. 45 Patton Avenue.

76

## MALONEY'S ASHEVILLE

### BANDS

Asheville Band and Orchestra—H'dquarters Falk's Music House. C N Webster, mgr.

Cobb & Hemenway's Orchestra—Louis A Cobb, leader; Battery Park Hotel.

### THEATERS

Grand Opera House—41-43 Patton ave. J D Plummer, manager.

### STREET RAILWAYS

Asheville & Biltmore St Ry & Transportation Co—Incor. Capital \$25,000. W T Weaver, pres & genl manager; T F Davidson, v-pres; W B Williamson, treas; C E Waddell, supt and elec; S A Johnson, chf engr of power station.

Inter-Montane St R R Co—office at Pearson's bridge. J S Adams, prest; J S Adams, Jr, mgr and supt.

The Asheville St R R Co—incor; 1 s w Court Sq. J E Rankin, receiver; B M Jones, secy, R J Sherrill, supt.

### RAILROADS

#### SOUTHERN RAILWAY.

#### STATIONS AND DISTANCES.

| (GOING SOUTH)            |    |                          |    |
|--------------------------|----|--------------------------|----|
| Asheville . . . . .      | 0  | Melrose . . . . .        | 37 |
| Biltmore . . . . .       | 2  | Tryon . . . . .          | 43 |
| Buena Vista . . . . .    | 5  | Landrum . . . . .        | 46 |
| Busbee . . . . .         | 8  | Bennetts . . . . .       | 49 |
| Skyland . . . . .        | 9  | Campobella . . . . .     | 51 |
| Arden . . . . .          | 11 | Gramlin . . . . .        | 54 |
| Fletchers . . . . .      | 14 | Mascott . . . . .        | 55 |
| Hillgirt . . . . .       | 18 | Inman . . . . .          | 58 |
| Balfour . . . . .        | 19 | Campton . . . . .        | 60 |
| Hendersonville . . . . . | 22 | Spartanburg jc . . . . . | 68 |
| Flat Rock . . . . .      | 25 | Spartanburg . . . . .    | 70 |
| Zirconia . . . . .       | 30 | Glendale . . . . .       | 75 |
| Saluda . . . . .         | 34 | Rich Hill . . . . .      | 78 |
|                          |    | Pacolet . . . . .        | 81 |

WILLIAMSON & CO.

16 Patton Avenue.

FURNITURE, . . . .  
CARPETS, RUGS,  
LINOLEUM, Etc.

# ASHEVILLE ICE & COAL CO.

Manufacturers Ice and Wholesale and Retail Dealers  
in all the Best Grades of Coal.

32 PATTON AVENUE.

PHONE 40.

## 1899-1900 CITY DIRECTORY

77

|                    |     |
|--------------------|-----|
| Jonesville.. . . . | 88  |
| Orrs .. . . .      | 91  |
| Bonham .. . . .    | 93  |
| Union .. . . .     | 98  |
| Santuc .. . . .    | 106 |
| Carlisle .. . . .  | 111 |
| Herbert .. . . .   | 117 |
| Shelton .. . . .   | 118 |
| Clayton .. . . .   | 119 |
| Lylesford .. . . . | 121 |
| Blairs .. . . .    | 123 |
| Strothers .. . . . | 125 |
| Dawkins.. . . .    | 129 |
| Parrs .. . . .     | 136 |
| Alston .. . . .    | 137 |
| Columbia .. . . .  | 163 |

### (GOING NORTH)

|                          |     |
|--------------------------|-----|
| Asheville .. . . .       | 0   |
| Emma .. . . .            | 2   |
| Sulphur Springs .. . . . | 5   |
| Hominy .. . . .          | 9   |
| Turnpike .. . . .        | 14  |
| Canton .. . . .          | 18  |
| Clyde .. . . .           | 23  |
| Waynesville.. . . .      | 28  |
| Balsam .. . . .          | 36  |
| Hall .. . . .            | 41  |
| Addie.. . . .            | 43  |
| Sylva .. . . .           | 47  |
| Dillsboro.. . . .        | 49  |
| Wilnot .. . . .          | 55  |
| Whittier .. . . .        | 59  |
| Bryson City .. . . .     | 65  |
| Bushnell .. . . .        | 77  |
| Almond .. . . .          | 85  |
| Hewitts.. . . .          | 94  |
| Nantahala .. . . .       | 96  |
| Topton .. . . .          | 100 |
| Rhodo .. . . .           | 103 |
| Andrews .. . . .         | 108 |
| Tomotla .. . . .         | 118 |
| Murphy.. . . .           | 124 |

### (GOING EAST)

|                            |     |
|----------------------------|-----|
| Asheville.. . . .          | 0   |
| Biltmore .. . . .          | 3   |
| Black Mountain .. . . .    | 16  |
| Round Knob .. . . .        | 26  |
| Marion .. . . .            | 42  |
| Morganton.. . . .          | 63  |
| Connellys Springs .. . . . | 74  |
| Hickory .. . . .           | 84  |
| Newton .. . . .            | 94  |
| Statesville .. . . .       | 116 |
| Cleveland .. . . .         | 139 |
| Salisbury.. . . .          | 142 |
| Spencer .. . . .           | 144 |
| Holtsburg .. . . .         | 149 |
| Linwood .. . . .           | 152 |
| Lexington .. . . .         | 158 |
| Conrads .. . . .           | 163 |
| Thomasville .. . . .       | 169 |
| High Point .. . . .        | 176 |
| Jamestown .. . . .         | 181 |
| Greensboro .. . . .        | 191 |
| Morehead .. . . .          | 200 |
| Brown's Summit .. . . .    | 203 |
| Benaja .. . . .            | 206 |
| Reidsville .. . . .        | 215 |
| Sadler .. . . .            | 218 |
| Ruffin .. . . .            | 224 |
| Pelham .. . . .            | 231 |
| Stokesland .. . . .        | 234 |
| Danville .. . . .          | 239 |
| North Danville .. . . .    | 241 |
| Fall Creek .. . . .        | 247 |
| Dry Fork .. . . .          | 252 |
| Chatham .. . . .           | 257 |
| Whittles .. . . .          | 262 |
| Galveston .. . . .         | 263 |
| Franklin June .. . . .     | 267 |
| Sycamore .. . . .          | 272 |
| Motleys .. . . .           | 275 |
| Hurt.. . . .               | 278 |
| Lynchs .. . . .            | 282 |
| Otter River .. . . .       | 284 |
| Evington .. . . .          | 288 |

**J. W. SCHARTLE,**

Merchant Tailor.

47 South Main Street.

**Ladies' Walking Suits.**  
RIDING GOODS A SPECIALTY.

**G. A. GREER,**

53 Patton Avenue.

WHOLESALE AND RETAIL.

The Leading Fancy Grocer.

PHONE 126.

The Columbus  
Buggy Co.'s  
Perfect Vehicles at



ALSO CHEAPER GRADES IN STOCK.

**Asheville Hardware Co.**

S. E. Corner Court Square.

**MRS. M. H. JOHNSTON,**  
Professional Nurse and Masseuse,  
10 CHURCH ST.

78

**MALONEY'S ASHEVILLE**

|                           |     |                       |     |
|---------------------------|-----|-----------------------|-----|
| Lawyer's Road . . . . .   | 294 | Orange . . . . .      | 393 |
| Lucado . . . . .          | 299 | Rapidan . . . . .     | 399 |
| Durmid . . . . .          | 302 | Mitchells . . . . .   | 404 |
| Lynchburg . . . . .       | 305 | Winston . . . . .     | 406 |
| Bufords . . . . .         | 310 | Onlpepper . . . . .   | 410 |
| Monroe . . . . .          | 312 | Inlet . . . . .       | 413 |
| McIvors . . . . .         | 313 | Brandy . . . . .      | 416 |
| Amherst . . . . .         | 319 | Elkwood . . . . .     | 418 |
| New Glasgow . . . . .     | 324 | Remington . . . . .   | 422 |
| Tye River . . . . .       | 327 | Bealeton . . . . .    | 425 |
| Arlington . . . . .       | 331 | Midland . . . . .     | 428 |
| Montreal . . . . .        | 335 | Calverton . . . . .   | 432 |
| Elma . . . . .            | 338 | Catletts . . . . .    | 434 |
| Rockfish . . . . .        | 342 | Nokesville . . . . .  | 438 |
| Fabers . . . . .          | 344 | Bristow . . . . .     | 441 |
| Covesville . . . . .      | 349 | Manassas . . . . .    | 445 |
| North Garden . . . . .    | 354 | Clifton . . . . .     | 451 |
| Red Hill . . . . .        | 357 | Fairfax . . . . .     | 455 |
| Arrowhead . . . . .       | 358 | Sideburn . . . . .    | 456 |
| Hickory Hill . . . . .    | 361 | Burkes . . . . .      | 458 |
| Charlottesville . . . . . | 365 | Ravensworth . . . . . | 460 |
| Rio . . . . .             | 368 | Ditchley . . . . .    | 462 |
| Proffit . . . . .         | 372 | Springfield . . . . . | 463 |
| Gilbert . . . . .         | 376 | Edsalls . . . . .     | 465 |
| Burnley's . . . . .       | 379 | Seminary . . . . .    | 469 |
| Barboursville . . . . .   | 382 | Alexandria . . . . .  | 471 |
| Somerset . . . . .        | 386 | Washington . . . . .  | 478 |
| Montpelier . . . . .      | 389 |                       |     |



**L. A. FARINHOLT,**

**REAL ESTATE  
BROKER**

24 Temple Court. Phone 380.

**And Notary Public.**



# Paragon Pharmacy Co.

ONLY SODA EXPERT DISPENSER IN CITY.

OPPOSITE  
POST OFFICE

1899-1900 CITY DIRECTORY

79

Gas and Electric Bells. Large Sample Rooms on Main Street.

## Mount Vernon Hotel

Situated near the junction of the Southern and the  
W. N. C. Railroads.

**NEWLY FURNISHED AND  
FIRST-CLASS.**

P. A. FRERCKS,

Owner and Proprietor.

SALISBURY, N. C.

## St. Cloud Hotel

CONCORD, N. C.

Modern Brick Building.

Well Furnished Rooms.

Electric Bells and Lights and Water on Each Floor. Large  
Sample Rooms on First Floor. Omnibuses meet all  
trains. Patronage Solicited.

Rates, \$2 Per Day. Special Rates by Week or Month.

MRS. M. C. DUSENBERY, Manager.

## McAdoo House. . . .



.... A. N. PERKINS, Proprietor.

Headquarters for Commercial Men.

GREENSBORO, N. C.

**Southern Railway**

*Short Line.*

F. R. DARBY, C. P. and T. A., 60 Patton Ave., ASHEVILLE, N. C.

*Fast Schedules.*



**To all Points.  
In all Directions.**

W. A. TURNER, C. P. A., Washington, D. C.

# Cut Prices.

**RIB-ROCK BOTTOM**

Rule with us. We buy for Cash and sell for  
Cash and can save you money.

**The Carolina Pharmacy.**  
College St. and Court Square. New Phone 82.

# BERKELEY CIGAR STAND.

**Wm. A. Blair,**  
Furniture on Instalments.  
Telephone 75. 45 Patton Avenue.

80

MALONEY'S ASHEVILLE

## Central Hotel

O. W. SPENCER,  
MRS. LAURA B. CROUCH,  
Proprietors,

 **SALISBURY, N. C.**

Situated in the Business  
Center of the City. ✱

Best Rooms. Newly Furnished. Hot and Cold Baths. Free  
Sample Rooms.

**FREE BUS MEETS ALL TRAINS.**

✱ ✱ GO TO ✱ ✱  
**The Morris Hotel**

CONCORD, N. C.

For Good Fare, Good Service and Good  
Accommodations.

Rates are 25 Cents Per Meal or \$1.00 Per Day.  
Special Rates to Regular Boarders.

**THE BEST \$1.00 A DAY HOTEL IN THE STATE.**

MORRIS CALDWELL, Clerk. F. S. PHARR, Proprietor.

## HOTEL CARROLINA

DURHAM, N. C.

For Comfort and Luxury stop at  
the Hotel Carrolina

WRITE FOR TERMS AND CATALOGUE.

**WILLIAMSON & CO.**

**FURNITURE, CARPETS,  
BEDDING,**

16 Patton Avenue.

**Upholstery Goods, Etc.**

# PARAGON PHARMACY CO.

Our Specialty—Prescriptions.

OPPOSITE  
POST ..  
.. OFFICE

1899-1900 CITY DIRECTORY

**VOLUME II.**

**MALONEY'S**

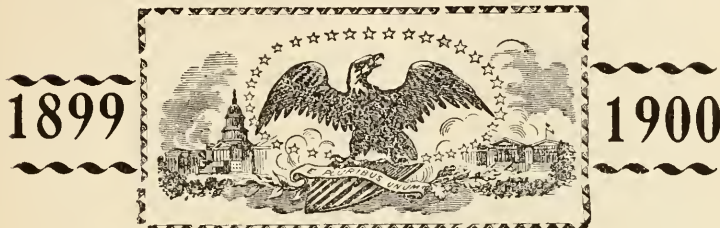

**ASHEVILLE, N. C.**

**Street and Avenue Directory.**

NOTE—All names in Street Directory denote heads of houses. All Streets are arranged alphabetically, regardless of location.

Court square is the central point of the city. College street and Patton Avenue divide the northern and southern sections of the City; North and South Main streets divide the eastern and western sections of the city.

**ASTERISK (\*) OPPOSITE NAME DENOTES MARRIED**

## ADAMS STREET

First east French Broad Ave, runs from Bartlett s w to Southside Ave

25 J M Lorick\*

26 Vacant

## ANN STREET

Fifth west of N Main, runs from Patton Ave n to Haywood

## ASTON STREET

See Willow

## ASTON LANE

Continuation of Willow, begins at Church and runs southwest

14 Vacant

18 T L Durham\*

19 Dr L N Durham\*

20 H E Burns\*

1 D Harris\*

2 Miss Jennie B Gray

12 Frank Crowell (\*)

25 Wm White (\*)

## ARLINGTON STREET

First north of Woodfin, runs from Charlotte s e to North Pine

## ATKIN STREET

Third s of Ct Sq, runs from S Main s e to limits  
9 Edward Hill (\*)

**Southern Railway**

F. R. DARBY, C. P. and T. A., 60 Patton Avenue, Asheville.

Trunk Line to the  
**NORTH VIA WASHINGTON,**  
The Nation's Capital.

W. A. TORR, G. P. A., Washington, D. C.

Superb Dining Cars, .....  
Vestibule Palace  
Sleeping Cars.

WHEN YOU WANT A PRESCRIPTION FILLED, remember the head of our establishment, in addition to 20 years' drug experience, is a graduate of Jefferson Medical College. The Philadelphia Lying-in-Charity, The Pennsylvania School of Anatomy and Surgery, and Ex-Resident Physician Philadelphia Hospital. We have a reputation to maintain in this direction and give personal service and guarantee satisfaction.

New Phone 82.

**The Carolina Pharmacy,**  
COLLEGE STREET AND COURT SQUARE.



# New Hotel Berkeley,

FRANK LOUGHRAN, Proprietor.

THE BEST TOURIST  
AND COMMERCIAL  
HOTEL IN ASHEVILLE

Telephone 72. 43 S. Main Street.

P. A. MARQUARDT, Manager.

Bar and Billiard Room in the Rear.

82

## MALONEY'S ASHEVILLE

AIKEN ST.—Cont'd  
(Market intersects)  
15 Wesley Copening (c)\*  
17 Adaline Ledbetter (c)  
(Valley intersects)  
37 A Lang\*  
38 A B Sitis\*  
39 B F Bernard\*  
40 Jos E Meares  
41 Chas St V Zimmerman

### ATKINSON STREET

Fifth w of Montford Ave,  
runs from Hill and Hay-  
wood n w to limits

5 J A Lyster\*  
6 W H Shoffner\*  
13 J Priestly (c)\*  
(William intersects)  
22 S Robertson (c)\*  
(View intersects)  
26 Vacant  
53 B F Farney (c)\*  
(High intersects)  
93 J Stewart\*

### AUGUSTA STREET

First n e of Hilliard, runs  
from Murdock Ave to lim

### AVERY STREET

(Or Riverside Drive), first  
w of French Broad River,  
runs n from depot to lim

### BAILEY STREET

Third w of South Main,  
runs from Patton ave s w  
to South Side Ave

20 Friendship Bap Ch (c)  
24 E B Powell,\* bdg  
25 J H Carter,\* bdg  
29 Mrs M M Hood  
32 W E Lawrence\*  
33 Rev Wm Ward\*  
38 Mrs R P Jones

38 Mrs E Hawkins  
42 W R Woodard\*  
50 W M Crain\*  
54 Harry Gelman\*  
56 J M Heston\*  
69 L Blomberg\*  
70 Henry Redwood\*  
73 C W Stikeleather\*  
74 The Bon Air  
77 J E Sonathers\*  
78 C G Lee\*  
80 A A Theobold\*  
83 R H Lee\*  
84 J D Candler\*  
84 Mrs Linnie Davis  
87 Vacant  
88 Miss C P Walker  
(Phillips intersects)  
93 M Harding\*  
95 J F Schultz\*  
95 M J Lacy\*  
96 Mrs E E Hatch  
98 P L Bostic\*

101 Vacant  
104 John Baker\*  
105 S D Pelham\*  
107 W A Boyce\*  
115 E C Chambers\*  
132 J J Noland\*  
133 Vacant  
134 A L Dye (c)\*  
135 B Greenlee (c)\*  
136 M C Noland\*  
137 J G Grant\*  
138 W R Messer\*  
139 O P Moorman\*  
140 Alfred Ottinger\*  
147 W C Templeton,\* bdg  
(Morgan ave intersects)  
156 F M Jones\*  
160 G W Donnan\*  
161 Miss Raven Lewis  
177 A & B St Ry Shed  
178 Kate Whitson (c)  
179 N B Nelson\*

The "Bonanza" Wine and Liquor Co.

MAKE FAMILY TRADE A SPECIALTY. FREE DELIVERY.

WILLIAMSON & CO.

16 Patton Avenue.

FURNITURE, . . . .  
CARPETS, RUGS,  
LINOLEUM, Etc.

# ASHEVILLE ICE & COAL CO.

Manufacturers Ice and Wholesale and Retail Dealers  
in all the Best Grades of Coal.

32 PATTON AVENUE.

PHONE 40.

1899-1900 CITY DIRECTORY

83

179 Mrs Launa C Ray  
182 Mrs L L Wainscott  
190 J M Steele\*  
197 J G Sawyer\*  
197½ C J Nelson\*  
199 M G Nix\*  
201 J J Corbin\*  
203 W A Davis,\* grocer  
(Silver intersects)  
205 J D Ledford\*  
209 Vacant  
211 C H Chumm\*  
315 Mrs A V Davis  
315 Jos B Weaver\*  
318 E L Hunt\*  
319 D W Brown\*  
321 Vacant  
323 T W Norvill\*  
325 Vacant  
326 Miss Mary Johnson  
330 Sallie Kincaid (c)  
331 Vacant  
333 Junia Lydell (c)  
340 Miss Ellen Yarborough  
344 Peter Smith (c)\*  
(Phifer intersects)  
350 W J Sprouse  
396 Chas Foster (c)\*  
398 Wm Helton\*  
400 Vacant  
402 Thos Parker (c)\*  
404 Wm Miller (c)\*

## BAILEY STREET (SHORT)

First e of Bailey, rear  
Bailey St School  
20 E S Tweed\*  
58 W A Morgan (c)  
75 J F Payne\*  
101 Fannie Patterson (c)  
102 Matilda Hunt (c)  
108 Geo McConnaughey (c)\*  
200 R P King,\* shoemkr  
200 W E Calaway\*  
261 Stanly Forney (c)\*

263 Henry Anderson (c)\*  
267 Mrs Maggie Hampton  
300 W J Duckworth\*  
303 Zion A Clement (c)\*  
305 J W Blair\*  
306 Vacant  
313 Mrs Susie Glenn  
314 Phillis Robinson (c)  
316 Silas Warren (c)\*  
320(A) Mrs S J Phillips  
320(B) D K Lyerly\*

## BAIRD STREET

Third north of Woodfin,  
runs from Charlotte south  
east to Sunset Drive  
40 H E Hall\*  
50 A T Davidson\*  
(Reed intersects)  
66 Mrs J C Holmes  
(Pine intersects)  
96 Sallie Wilson (c)  
98 S A Gardin (c)\*  
Cor Sunset Drive Hillside  
Cottage bldg

## BARTLETT STREET

Fifth s Patton Ave, runs  
from Bailey n w to French  
Broad Ave, thence s w to  
Depot

## BEARDEN AVE

Third n w of Haywood,  
runs from Montford Ave  
n e to Cumberland Ave  
15 W R Bearden\*  
16 L M Bourne\*  
18 E B Welles & Son  
18 E B Welles\*  
20 Vacant  
22 A L Melton\*  
27 G W Davis\*  
31 Miss S M Yeatman

**J. W. SCHARTLE,**

Merchant Tailor.

47 South Main Street.

**Ladies' Walking Suits.**  
RIDING GOODS A SPECIALTY.

**G. A. GREER,**

53 Patton Avenue.

WHOLESALE AND RETAIL.  
**The Leading Fancy Grocer.**

PHONE 136.

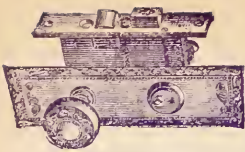

Complete Stock  
**BUILDERS' HARDWARE**  
 Always on Hand.

Special Orders ...  
 Given  
 Prompt Attention.

## ASHEVILLE HARDWARE COMPANY.

84

MALONEY'S ASHEVILLE

### BEAUMONT STREET

Begins at Valley, runs e to limits, thence n to College

(GOING SOUTH)

- 77 Jackson Hale (c)\*
- 86 Alfred Gaither (c)\*
- 88 John Whitson (c)
- 101 Silas Williams (c)\*
- 105 Willis Clarke (c)\*
- 109 Geo Hampton (c)\*
- 115 Lina Collins (c)
- 119 James Wilson (c)
- 125 R V Porter (c)\*
- 137 Vacant
- 139 Lewis Brown (c)\*
- 141 Geo N Smith (c)\*
- 149 Levina Akins (c)
- 151 Jason Avery (c)\*
- 153 Geo Britton (c)\*
- 155 J W Downs (c)\*
- 156 Jas Rogers (c)\*
- 157 Phylis Harris (c)
- 158 Wm Brown (c)\*
- 162 Thos Johnson (c)\*
- 166 John Wiggins (c)\*
- 175 Hady Randall (c)
- 177 Jos Carter (c)\*
- 178 L D Evans (c)\*, grocer
- 180 Henry Walk (c)\*
- 181 Lee Miller (c)\*
- 182 Wesley Wilson (c)\*
- 189 J V Miller (c)\*
- 191 Robt Smith (c)\*
- 213 P A Goins (c)\*
- 214 Vacant
- 218 J R Nelson (c)\*
- 220 Harrison Wilson (c)\*
- 222 Alfred Wilson (c)
- 250 Edward Evans (c)\*
- 252 John Gibson (c)\*
- 254 Williston Hunt (c)

Se cor Valley St Matthias  
 Episcopal Ch (c)

Se cor Valley St Matthias  
 Episcopal School (c)  
 Se cor Valley Z Clemons c\*

### BENNETT STREET

First n of North Main,  
 runs from Merrimon Ave  
 e to limits

- 10 Otis Miller\*
- 10 Mrs H M Kellogg
- 14 J P Starnes\*

### BILTMORE

Situated about two miles  
 south of Asheville

All Souls Episcopal Ch  
 Biltmore Dairy  
 Biltmore Drug Store  
 Biltmore Electric Powr  
 House

Biltmore Farms Supply  
 Store

Biltmore Harness Shop  
 Biltmore Office

Biltmore Postoffice

Biltmore Roller Mills

Biltmore Store, genl  
 mdse

Biltmore Village Shop

Creasman T F\*

Denton J F\*

Divelbiss Edw\*

Donahoo S H\*

Drinker F L Miss

Gatlin J W\*

Goodlake J W,\* black  
 smith

Gossett R A\*

Halyburton J A\*

Hamilton J M\*

Johnson O N\*

Justice Lula Mrs

Lipe J C\*

Lumpkins D W\*

Reed T J\*

Sharp F L\*

**M. H. JOHNSTON,**  
 Professional Nurse and Masseur  
 10 CHURCH ST.

**L. A. FARINHOLT,**

**REAL ESTATE  
 BROKER**

24 Temple Court. Phone 380.

And Notary Public.



# Paragon Pharmacy Co.

**SOLICITS YOUR TRADE.**

OPPOSITE  
Postoffice.

1899-1900 CITY DIRECTORY

85

Frt and Pass Depot So  
Ry  
The Parish School  
The Swannanoa Ice &  
Coal Co  
Wendt F, barber  
Whitaker C R\*

## BILTMORE (SOUTH)

Situated s of Asheville,  
adjoining Biltmore

Abernathy Chas F\*  
Abernethy Julius (c)\*  
Barnett J G\*  
Biltmore M E Church  
(South)  
Bradford W C\*  
Brank A B\*  
Brookshire J M\*  
Burgin C H\*  
Campbell Colin\*  
Clapp W R\*  
Clement G W\*  
Davis R M\*  
Davis S A\*  
Edwards M T Mrs  
Fern Hill Bapt Ch  
Fowler C D\*  
Frady Emma E Mrs  
Gibson Edw\*  
Goff A E Mrs  
Goodlake E A\*  
Goodlake J W\*  
Graham Jesse\*  
Harley G G Rev\*  
Jackson B A\*  
Lipe D B\*  
Lipe L A\*  
Lipe T S\*  
Martin John\*  
McCarson Louisa Mrs  
McMahan P W\*  
Milholland L A\*  
Patton E W\*  
Pinner J O\*

Porter J A\*  
Presley G M\*  
Reed J H\*  
Reed W G\*  
Roberts D S\*  
Roberts J T\*  
Smith J W M\*  
Walton F A\*  
Welmon Andrew\*  
West Alex\*  
Whitaker A S Dr\*  
Williams Columbus\*  
Williams G W K\*  
Wilson F S Mrs

## BINGHAM HEIGHTS

Northwest of city beyond  
French Broad river

## BLAKE STREET

Fourth n w of Haywood,  
runs from Monteford Ave  
n e to Cumberland Ave  
3 H J Leszinsky\*  
6 J E Tennent\*  
7 Vacant  
8 Mrs L Munday  
9 J H Bosse\*

## BLANTON STREET

First w of Bailey, runs  
from Silver Street w to  
Southside Ave  
2 J A Brinkley\*  
10 A H Robertson\*  
22 Mrs Susan Monteath  
24 C H Burton (c)\*  
34 W R Pounders\*  
35 E J Propst\*  
37 W D Simmons\*  
50 Prof C Falk  
51 G C Lumley\*  
58 W A Davis\*  
59 J F Beck\*  
60 G W Britt\*

**Southern Railway**  
Short Line.  
F. R. DARBY, C. P. and T. A., 60 Patton Ave., ASHEVILLE, N. C.  
Fast Schedules.



To all Points.  
In all Directions.

W. A. TURK, G. P. A., Washington, D. C.

# Cut Prices.

## RIB-ROCK BOTTOM

Rule with us. We buy for Cash and sell for  
Cash and can save you money.

**The Carolina Pharmacy.**  
College St. and Court Square. New Phone 82.

# Hotel Berkeley Wine Room,

High Grade Wines and Liquors Served by  
Experienced Bartenders.

BOTTLED GOODS

—A—

... SPECIALTY ...

MAMMOTH FURNITURE HOUSE

WM. A. BLAIR,

Telephone 75. 45 Patton Avenue.

86

MALONEY'S ASHEVILLE

## BLANTON ST.—Cont'd

- 60 G D Carter\*
- 61 G W Beck\*
- 97 J M McCanless\*
- 98 S A McCanless\*
- 98 J W Lakey\*
- 101 J P Babington\*
- 103 J M Spurlin\*
- 122 Vacant
- 125 Vacant
- 131 D W Misenheimer\*
- 131 E R Anderson\*
- S w cor Phifer Bethel M E Church

## BORDER STREET

Seventh e of North Main,  
runs from Chestnut n e to  
Hillside

## BRICK STREET

Runs from Poplar s to  
Mountain and thence to  
limits

## BROAD STREET

Fifth n of North Main  
runs from Merrimon Ave  
s e to Charlotte

- 46 J E Norton\*  
(Liberty intersects)  
(Border intersects)
- 90 M B Taylor\*
- 99 Vacant
- 103 R B Justice\*  
(Madison Ave intersects)
- 127 R H Loder\*
- 129 J I Beall\*
- 130 P E Everhart
- 131 W B Marlow\*
- 133 Geo L Hackney\*
- 135 Mrs Myra S Howell
- 143 W W Goldsmith\*

## BUTTRICK STREET

- Sixth w of North Main,  
runs from Patton ave n w  
to limits
- 6 L J Penley,\* wood yd
  - 8 Ashv Fdry & Mach Wks
  - 11 Rev H L Atkins\*
  - 13 T E Wilson\*
  - 16 Mrs N J Crook
  - 20 Mrs L Berry
  - 26 Mrs M A Prather
  - 27 C L Rice\*
  - 32 Mrs V Bridwell
  - 33 J Vance (c)
  - 35 Frances Howard (c)
  - 36 B Collins (c)\*
  - 37 M Allen (c)

## BUXTON STREET

- First w of Park ave, runs  
from Haywood w to Rob-  
erts
- 1 J M Elmore\*
  - 3 W T Land\*
  - 5 Wm Mc Lethco\*
  - 9 J P Smith\*
  - 25 H P May\*
  - 26 Mrs R C Ewing, bdg
  - 27 W A Gill\*
  - 28 Mrs Fannie Edwards
  - 29 J W Quakenbush\*
  - 30 J B Myrick
  - 31 J T Reynolds,\* mt mkt
  - 34 Mrs Jane Sherman  
(Roberts intersects)
  - 35 M M Ledford\*
  - 36 W L Dillingham\*
  - 40 West End Bap Ch

## CAROLINE STREET

First n e of Murdock Ave,  
runs from Augusta s e to  
Charlotte

WILLIAMSON & CO.

16 Patton Avenue.

FURNITURE, . . . .  
CARPETS, RUGS,  
LINOLEUM, Etc.

Growers of Plants and  
Cut Flowers.

Roses and Carnations  
Our Specialties.

# IDLEWILD FLORAL COMPANY,

Greenhouses: 324 Charlotte St.  
Telephone No. 99.

Store: 44 Patton Avenue.  
Telephone No. 132.

## 1899-1900 CITY DIRECTORY

87

### CARTER STREET

(Or Maple Shade Place)  
fourth w of N Main, runs  
5 J W Kuykendall\*  
from Patton Ave n to lim  
5 D P Kuykendall\*  
11 J C Brown\*  
13 Mrs I C Smith  
32 J H Brown\*

### CATHOLIC AVE

First n e of S Main, runs  
from Valley e to limits  
1 John Alexander (c)\*  
1 Giles Faucett (c)\*  
2 Isaac Grant (c)\*  
5 Samuel Taylor (c)\*  
7 John Jackson (c)\*  
9 Wm Bruton (c)  
10 Wm Flack (c)  
11 Floyd Ballard (c)  
12 M W Alston (c)\*  
13 Alfred Garrett (c)\*  
19 Jas Hamilton (c)\*  
21 Wilson Smith (c)\*  
25 Ambros Smith (c)\*  
29 Sarah Lindsey (c)  
30 Thos A Wood (c)\*  
50 J W Johnson (c)\*

### CENTRAL AVE

First e of N Main, runs  
from Woodfin n e to  
Chestnut  
4 C E Lunsford\*  
4 A Wilson\*  
6 Mrs Mary Bradford  
10 R E Kiibler\*  
11 Vacant  
12 J C Bradford\*  
14 B F Rives\*  
17 Luke Lancaster\*  
20 S W Mitchell\*  
22 John Patton\*  
22 Pink Patton\*

23 Mrs Frances Zageir  
25 W H Earley\*  
27 Vacant  
31 T J Revell\*  
42(41) B Swartzberg\*  
45 Vacant  
46 Mrs H L Baird  
53 Mrs C Opperman  
54 B Burnett\*  
58 J W McElrath\*  
61 Mrs S W Hines  
62 Vacant  
(Orange intersects)  
76 Mrs H L Baumgardner  
80 R H Roth\*  
(Clayton intersects)  
86 W N Hatch\*

### CENTRE STREET

Second e of N Main, runs  
from Seney n to limits  
8 Rev E L Bain  
9 J Charles  
11 J G Moore\*  
56 J H Barnard\*

### CHARLOTTE STREET

Second e of N Main, runs  
from Woodfin n e to lim  
4 Mrs Eliza Johnston  
5 Mission Hospital  
16 W O Muller\*  
17 Childrens Home  
26 J W Cook\*  
27 Dr G W Purefoy  
35 Mrs A Banks  
37 Miss M F Hawley  
38 Mrs M E Blackwood  
38½ Vacant  
40 Vacant  
(Arlington Place intersects)  
60 M W Hamrick\*  
61 M Erwin\*  
62 G P Hamrick,\* grocer  
63 Mrs L S Grant

**A. W. MCFEE,** Beef, Pork, Mutton, Veal, Sausage  
AND FRESH MEATS OF ALL KINDS.  
Stall D, City Market. Telephone No. 127.

**Citizens' Coal Co.** UP TOWN OFFICE:  
48 Patton Ave.  
PHONE 238.



# ASHEVILLE STEAM LAUNDRY

.. 43 ..  
W. College St.  
PHONE 95.

**Leads the South.**

88

MALONEY'S ASHEVILLE

## CHARLOTTE ST.—Cont'd

- 69 H K Dresser\*
- 76 Vacant
- 77 Mrs H N Lowell  
(Clayton intersects)
- 88 Vacant
- 95 T W Patton\*  
(Chestnut intersects)
- 112 Mrs C F Penniman
- 117 Dr J F Peavy\*
- 118 D R McKinnon\*
- 120 R E Bowles\*  
(Broad intersects)  
(Baird intersects)
- 151 F C Crosman\*
- 153 G A Sorels\*
- 156 G J Shepard\*
- 176 O Hildebrand
- 178 T Parker (c)
- 226 T Moore (c)\*
- 226 C W Goforth (c)\*
- 226 J J Wilkie (c)\*
- 226(rear) D S Hildebrand,\*  
brick mfr
- 245 N W Jones\*
- 324 C T C Deake\*
- 324 Idlewild Floral Co
- 400 H White (c)\*

## CHERRY STREET

- Fifth n of Patton ave  
runs from N Main, s w to  
Montford ave
- 24 C E Robinson\*
- 25 Mrs L H Drakeford
- 27 Dr J W Foreman\*
- 28 R P Portner
- 30 A Brandt\*
- 32 A Rankin\*
- 57 Mrs M J Wilbar, bdg  
(Flint intersects)
- 76 J L Baker\*
- 78 Mrs M L Clark
- 80 F Stikeleather jr\*

- 86 W H Blanchard\*
- 90 A E Kuykendall\*
- 92 M Shas\*
- 94 A Blomberg\*  
(Cumberland ave intersects)
- 110 H B Brown (c)\*
- 112 Mary Rinehart (c)
- 113 A R Leatherwood (c)\*
- 115 L Crawford (c)\*
- 116 C C Carter (c)\*
- 117 Emma Carson (c)
- 120 S Ownbey\*
- 122 J G Buckner\*
- 127 J W Williams (c)

## CHESTNUT ST

Fourth n of College, runs  
from N Main s e to N Pine  
and from Montford ave n  
e to N Main

(GOING EAST)

- 32 F M Jordan
- 32 Miss S C Cathey
- 43 J C Wallace\*
- 49 H Sarafian\*  
(Highland intersects)
- 56 Mrs M McD Holland
- 61 J W Summers\*
- 69 Mrs Hannah Bedilion  
(Merrimon ave intersects)
- 79 Vacant
- 82 Mrs Harriet E Polley
- 85 H B Stevens\*
- 89 G A Greer\*
- 99 Vacant
- 102 J C Martin\*  
(Liberty intersects)
- 113 Vacant
- 115 C N Jenks\*
- 117 T Pine\*
- 120 Vacant
- 125 Mrs Chas E Dossier
- 137 W W Barnard\*
- 137 Mrs Julia A Sluder
- 139 Vacant

**Southern Bell Telephone & Telegraph Co.**  
Quickest and Best Local and Long Distance Telephone Service.



**ADVERTISERS,** When you want to reach the ENTIRE population of Asheville, the ONLY way is to use the BILLBOARDS. Located on the most prominent thoroughfares.

Rates Reasonable. J. D. PLUMMER, Manager. Office in Opera House Building.

# Paragon Pharmacy Co.

OPPOSITE POST OFFICE.

**DOMESTIC AND IMPORTED CIGARS**

1899-1900 CITY DIRECTORY

89

- 140 Henry S Lambert\*  
(Border intersects)  
146 W R Whitson\*  
(Central ave intersects)  
152 Dr T C Smith  
158 Mrs M A LaBarbe  
161 E B Stradley\*  
161 O M Caston\*  
(Madison ave intersects)  
163 Vacant  
168 Vacant  
169 Dr H B Weaver\*  
172 S Sternberg\*  
175 W W Rollins  
196 Wm P Clarke\*  
198 L Rothenberg\*  
199 J A Tennent\*  
200 T C Westall  
209 H B Carter\*  
212 F N Waddell\*  
215 Vacant  
216 J A Williams\*  
220 Vacant  
(Charlotte intersects)  
244 Oakhurst  
259 Vacant  
261 Mrs H Champion  
261 Misses Champion, private school  
278 W W West\*  
(GOING WEST)  
5 J H Ogden\*  
7 J B Whiteside\*  
8 Mrs S J Jeffery  
8 J Jarvis\*  
9 J McD Whitson\*  
12 G Brenizer\*  
19 J N Neely\*  
21 J D Nelson

## CHUNN STREET

First e of Charlotte, runs from Baird n e to limits

- 9 Mrs E G Kennan  
11 G Cooke\*

- 17 W W Jones  
20 Vacant  
23 J D Burgin (c)\*  
125 R B Glenn

## CHUNN'S COVE

Situated e of city across mountain

## CHURCH STREET

Second w of S Main, runs from Patton ave s to S Main

- S w cor Patton ave Arthur M Field,\* mfg jewelr  
10 The Church St Restr  
(Second Floor)  
10 M H Johnston,\* furn rms  
11 Hough & Roberts  
11 H A Dunham,\* bicycles  
11½ Dr A W Calloway  
11½ Dr T E Linn  
12 Mrs Lon Mitchell,  
13 Dr S W Battle\*  
13 Dr C S Jordan  
13 Dr T P Cheesborough  
14 Dr Chas L Pearson  
18-20 Sawyers Carpet Hse  
18-20 Asv Cycle Co  
(Second Floor)  
18-20 W M Clarke\*  
(Third Floor)  
18-20 I O O F Hall  
22 Buncombe Brick Co  
24 Model Stm Laundry  
25 Central M E Church  
28 Rev R F Campbell's Study  
32 First Presby Church  
40 Ashv Library Assn  
45 Annie Towns (c)  
45 Chaney Whitis (c)  
49 F Stikeleather\*  
(Willow intersects)



F. R. DARBY, C. P. and T. A.,  
80 Patton Avenue, ASHEVILLE, N. C.

W. A. TURK, G. P. A.,  
WASHINGTON, D. C.

**Southern Railway**

Operates Double Daily Dining Car Service on the Washington and Southwestern Limited and the United States Fast Mail, the only all-the-year-round Dining Car Service in the South.

WHEN YOU WANT A PRESCRIPTION FILLED, remember the head of our establishment, in addition to 20 years' drug experience, is a graduate of Jefferson Medical College The Philadelphia Lying-in-Charity, The Pennsylvania School of Anatomy and Surgery, and Ex-Resident Physician Philadelphia Hospital. We have a reputation to maintain in this direction and give personal service and guarantee satisfaction.

New Phone 82.

**The Carolina Pharmacy,**  
COLLEGE STREET AND COURT SQUARE.

# The "Bonanza" Wine and Liquor Co.

PURE WINES AND LIQUORS FOR MEDICINAL AND FAMILY USE.

Bar and Billiard Room in  
the Rear.

TELEPHONE 72. 43 S. MAIN ST.  
P. A. PARQUARDT, Manager.

The Finest Line of French  
Briar and Meerscham Pipes  
south of New York at the

**Berkeley**  
**Cigar Stand.**

90

MALONEY'S ASHEVILLE

CHURCH ST.—Cont'd  
See cor Willow Trinity Ep  
Church

- 57 Wm Turner, bdg hse
- 63 Mrs C G Aston
- 68 Rev McNeely DuBose\*
- 68 Dr H M Anderson\*
- 72 J Spangenberg
- 74 Claybrook James\*
- 76 Vacant
- 78 W C Williams\*
- 95 Ravenscroft High Schl
- 120 W T Pegram (c)\*
- 120 F M Beatty (c)\*
- 122 Robt Williams (c)\*
- 134 Mrs L Atkin
- 136 Harvey Copening (c)\*
- 140 Callie Fullenwider (c)
- 146 C Harris (c)\*
- 150 Nelson Steele (c)\*
- 156 Moses Cannon (c)\*
- 158 R Swink\*
- 170 Florence Howard (c)

## CLAYTON STREET

First n of Woodfin, runs  
from Central Ave s e to  
Charlotte

- 8 W H Westall\*
- 10 Mrs C A Williams
- 14 R J Sherrill\*
- 20 Miss S M Rossell
- 23 A Bunn
- 26 Miss Anna M Woodfin
- 30 R C Bollinger\*
- 32 Wm Herritage\*
- 36 Patrick McIntyre\*
- 37 Vacant
- 40 W E Wolfe\*
- 44 J H Woody\*
- 48 E T Belote\*
- 52 J T Bynum\*
- 54 Jos Riley\*
- 61 Truck Hse A F D No 2

## CLEMMONS STREET

First e of Brick, runs  
from Mountain n e to N  
Beaumont

- 5 Solomon Eavans (c)\*
- 7(265) Vacant
- 11 Jos Wade (c)\*
- 14 Jane Orr (c)
- 15 Mary C Rice (c)
- 17 Thos Latta (c)\*
- 19 J P Wingate (c)\*
- 24 Julia Forney (c)
- 26 W T Conley (c)\*
- 28(A) Lee Conley (c)\*
- 28(B) Caleb White (c)\*
- 35 Geo Wiley (c)\*
- 37 Robt Hemphill (c)\*
- 288 Maggie Bruton (c)

## COLLEGE STREET

First n of Court Square.  
begins at N Main, runs e  
to limits and w to Hay-  
wood

(GOING EAST)

- 2 Julius Houston (c)\*
- 2 Hubbard White (c)\*
- 18-20 B Burnett,\* blk smth
- 22 J Weston (c),\* shoemkr
- 24 Geo F Scott & Co, lmbr  
(E Ct Sq intersects)
- Cor E Ct Sq The Carolina  
Pharmacy
- 35 G D Allison,\* shoemkr
- 36 I R Coffey, blk smith
- 38 J R Oates,\* livery
- 39 Harper Stiles,\* fruits
- 41 I X L Grocery
- 43-45 McPherson & Clark,  
store
- 49 D R Farmer (c), tailor
- 51 N Murrough & Co, groc
- 53 J B Anderson,\* phot  
(Spruce intersects)

# WILLIAMSON & CO.

16 Patton Avenue.

Furniture, . . . . .  
Carpets, Oil Cloth,  
Shades, Etc. . . . .



# ASHEVILLE ICE & COAL CO.

Manufacturers Ice and Wholesale and Retail Dealers  
in all the Best Grades of Coal.

32 PATTON AVENUE.

PHONE 40.

## 1899-1900 CITY DIRECTORY

91

**J. W. SCHARTLE,**

Merchant Tailor.

**Ladies' Walking Suits.**  
RIDING GOODS A SPECIALTY.  
47 South Main Street.

N e cor Spruce 1st Bap Ch  
53(B) G W Stephens,\* bdg  
55 Mrs Minnie C Greenlee  
56 J R Oates  
67 J T Bostic\*  
68 Mrs Maggie D Wright  
72 J H Tucker\*  
74 J E Dickerson\*  
76 Miss Mary Penland  
S w cor Davidson The  
Knickerbocker  
(Vance intersects)  
(Davidson intersects)  
94 Mrs H M Davidson, bdg  
95 A H McQuilkin  
95 Ashv Pictures & Pencil-  
ings  
95 Wm S Morison,\* civ eng  
95 J H Tarbell, photgr  
95 W H Deaver\*  
97 Miss L M Browne  
99 S Lipinsky\*  
101 Vacant  
112 Mrs S A Hare  
(Oak intersects)  
145 R L Ownbey\*  
161 S H Michalove\*  
163 E L Brown\*  
(Locust intersects)  
194 John Romeo\*  
199 V S Lusk\*  
200 E M Orr\*  
204 Vacant  
210 P W Lowe\*  
215 J W Wright (c)\*  
216 L W Jeanneret\*  
217 A M E Zion (c) (c)  
(Pine intersects)  
248 P B Browne,\* dairy  
248 A L Henry\*  
249 Ashe Colored Ind Schl  
249 Allen Ind Home (c)  
250 John Edgerton (c)\*  
251 Calvin Glenn (c)\*

251 Wm Jenkins (c)\*  
253 S C Smith (c)\*  
267 Sim Howard (c)\*  
268 J M Roberts\*  
(Hollywood intersects)  
270 F M Miller\*  
275 Wm Frady\*  
278 Geo F Poore\*  
278 T H Kooker\*  
279 Robt Greenwood\*  
279 Gaston Patton\*  
284 R A Long\*  
285 J D Henderson\*  
287(285) Geo R Rudd\*  
290 H A Lindsey\*  
290 J W Lindsey\*  
291 H M Gee\*  
305 C M Andrews  
309 J P Griggs\*  
317 T J Loftain\*  
319 C M Hampton\*  
325 J E Jones\*  
325 F M Whittaker\*  
350 Malinda Brown (c)  
352 Walter Cline (c)\*  
354 James Martin (c)\*  
(GOING WEST)

5 G A Sorrels,\* saloon  
11 Jones & Fauning  
13 Elsie Simonton (c)  
16 Eureka Saloon  
17 J H Lange,\* saloon  
(Lexington ave intersects)  
21 Central L F & S Stabls  
44 The Ashv Carriage &  
Wagon Repository  
43 Ashv Stm Laundry  
53 The Villa

### CORNELIA STREET

Seventh e of N Main, runs  
from Hillside n w to Jose-  
phine

**G. A. GREER,**

53 Patton Avenue.

WHOLESALE AND RETAIL.

The Leading Fancy Grocer.

PHONE 136.



**MRS. M. H. JOHNSTON,**  
Professional Nurse and Masseuse  
10 CHURCH ST.

92

MALONEY'S 1899

**COURT SQUARE**

Recognized center of city,  
from which all principal  
business streets lead

County Court House

County Officers

(Third Floor)

Armory Co F & G N C

S G

**COURT SQUARE (NORTH)**

North side of Ct Sq ex-  
tending from N Main to E  
Ct Sq

2 J Spångenberg,\* shoes  
(Second Floor)

2 A C Roberts,\* j of p

2 H C Hunt,\* real est

2 W P Whittington,\* phy-  
sician

(Third Floor)

2 L Montefeld\*

4 Asheville Prtg Co

4 The Gazette Pub Co

4 The Daily & Weekly Ga-  
zette

(Second Floor)

4 Asheville Pressing Club

4 Geo N Turner (c)

6 W F Snider,\* grocer

8 Womans' Exchange

8 C F Ray,\* photgr

10 Abernathy & McInturff

10 J T Harris,\* shoemkr

10 W W Goldsmith\*

(Second Floor)

10 Vacant

(Third Floor)

10 I O O F Hall (c)

12 Ashe China Co

(Second Floor)

12 The Asheville Register

12 Furnished Rooms

12 WH Deaver\*

14 W C Stradley,\* grocer

(Basement)

14 Pennimon & Kelly

16 Stradley Bros, grocers  
(Second Floor)

16 So Bell Tel & Tel Co

18 Vienna Bakery

20 Swannanoa Ice & Coal  
Co

20 Sunlight Oil & Gasoline  
Co

22 D Gross,\* fruts & conf

**COURT SQUARE (EAST)**

East side Court Sq, ex-  
tends from City Hall to E  
College

City Hall Bldg

Central Market

Fire Dept

Police Hdqrtrs

1 Wm Kroger,\* grocer

(Second Floor)

1 Mrs J Branagan

3 F M Snyder,\* shoemkr

3 J F Masters, loans

5-7 C G Paul, rest

S e cor College The Carolina  
Pharmacy

**COURT SQUARE (SOUTH)**

South side of Ct Sq, ex-  
tends from S Main to Mar-  
ket

S e cor Main Asheville Hdw  
Co

(Second Floor)

Lindsey's Art Parlors

4 Palmetto bldg

W B Gwyn,\* atty and  
real estate

Rooms:

1-2 Martin & Webb, attys

3 S H Reed, atty

4 H Batterham,\* real est

5 Frank Carter\*

**L. A. FARINHOLT,**

**REAL ESTATE  
BROKER**

24 Temple Court. Phone 380.

**And Notary Public.**

6 H C Chedester, atty  
7-8 J S Adams,\* atty  
9 Jones & Jones, attys  
11 Bourne & Parker, attys  
20 M Meyer, atty  
21 J N Rogers, atty  
36 J S Little, mfrs agt  
42 H B Stevens,\* atty  
6 Legal bldg  
Cor 1st Floor The Citizen  
Co

1 Merrick & McLoud, atys  
2 Penniman & Kelly  
4 M F VanGilder, atty  
12 Wm P Brown, atty  
12-13 D M Luther,\* atty  
22 J M Gudger jr,\* atty  
23-24 Thomas & Wells, atys  
16 Ashv Stm Dye Works  
16 The M & H Souvenir  
Portraits of 3d N C V  
(Second Floor)  
16 Sophie Hill (c)  
18 J A Tennent,\* contr  
20 Ashve Electric Co  
(Second Floor)  
20 J A Tennent,\* architect  
22 W O Wolfe,\* monumts  
(Second Floor)  
22 Furn Rooms

## COURT SQ (SOUTHWEST)

S w side of Ct Sq, extends  
from Patton ave to T C  
Smith's drug store  
1 Asheville Dray Co  
1 Asheville Street R R Co  
1 J M Alexander  
(Second Floor)  
1 Ashv Skirt Mfg Co  
3 McAdam Prntg House  
3 E C Starnes, phys  
5 Blue Ridge Nat Bk  
(Second Floor)  
5 E B Glenn, phys

7 The Boston Shoe Store  
7½ A Thompson, genl ins  
7½ J R Graham, real est  
7½ Shuford & Shuford  
7½ V S Lusk, atty  
(Third Floor)  
7½ Masonic Hall (c)  
9 Western Hotel  
11 W A Boyce, stoves, etc

## COURT SQ (NORTHWEST)

N w side Ct Sq, extends  
from Patton ave n to No  
11  
N w cor Patton ave Bar-  
nard bldg  
(Second Floor)  
C V Reynolds,\* phys  
J A Burroughs,\* phys  
Miss Clara Emanuel  
A Barnard,\* atty  
J F Ramsay,\* dentist  
(Third Floor)  
H W McIver,\* rms  
Geo Whitesides, rms  
Miss Maggie Stedman  
1 Carmichael Pharmacy  
3 J N Morgan & Co  
5 R P Walker, tobacco  
5 N Atkinson, gen ins &  
real estate

9 A Shenboun,\* clothng  
9½ J M Campbell\*  
9½ Wm J Cocke  
11 W L Moore,\* furniture  
11 W H Shoffner, jeweler  
11 T W Shelton & Co, sew-  
ing machines  
11½ W T Conley,\* barber

## CULLOWHEE STREET

Sixth n of Haywood, runs  
from Montford ave n e to  
Cumberland ave

**Southern Railway**  
Short Line.  
F. R. DARBY, C. P. and T. A., 60 Patton Ave., ASHEVILLE, N. C.  
Fast Schedules.  
W. A. TURK, G. P. A., Washington, D. C.  
To all Points.  
In all Directions.



# Cut Prices.

## RIB-ROCK BOTTOM

Rule with us. We buy for Cash and sell for  
Cash and can save you money.

**The Carolina Pharmacy.**  
College St. and Court Square. New Phone 82.



# BERKELEY CIGAR STAND.

**WM. A. BLAIR,**  
Furniture on Installments.  
Telephone 75. 45 Patton Avenue.

94

MALONEY'S ASHEVILLE

## CUMBERLAND AVENUE

- Third s w of N Main, runs  
from Cherry n w to limits
- 12 D Moore (c)\*
  - 16 J Dobbins (c)\*
  - 21 J H Greenlee (c)
  - 22 W W Vaughan
  - 25 W A James jr\*
  - 30 T C H Dukes\*
  - 36 H Lockhart (c)\*  
(Starnes ave intersects)
  - 57 J C Gentry\*
  - 58 F Houston (c)\*  
(Bearden ave intersects)
  - 90 Mrs E G Ketchum
  - 92 F E Pinkman\*
  - 94 H S Courtney\*
  - 96 Mrs A Walden
  - 98 C R Dennis\*  
(Blake intersects)
  - 102 O D Revell\*
  - 104 Mrs R Brincherhoff
  - 106 M V Moore\*
  - 108 Vacant
  - 110 Dr J F Peavy\*
  - 111 J H Weaver\*  
(W Chestnut intersects)
  - 113 Dr T E Linn\*
  - 115 Dr W P Hill
  - 116 Dr J F Ramsey\*
  - 121 A Cowley\*
  - 124 H P Warden\*  
(Magnolia ave intersects)
  - 125 Vacant
  - 127 S W Blood\*
  - 128 Vacant
  - 130 T A Jones\*
  - 134 J A Robeling\*
  - 144 C E Bond\*
  - 148 J H Lee\*
  - 148 H B DuPont\*  
(Cullowhee intersects)
  - 150 N A Kuykendall\*
  - 225 Mrs C W Wilson

## CURVE STREET

- Runs from Beaumont s e  
to limits
- 4 H S McDuffey (c)\*
  - 11 Luther Bausse (c)\*
  - 153 R A Greenlee (c)\*
  - 157 John S Lyles (c)\*

## DAVIDSON STREET

- Second e of N Main, runs  
from College s w to Eagle
- 22 F E Robinson\*
  - 24 M W Robertson\*
  - 28 Calvin McBrayer (c)\*
  - 32 Oscar Smith (c)\*
  - 32 Circuit Williams (c)\*
  - 36 Clinton Baxter (c)\*
  - 38 Benj Addison (c)\*
  - 48(110) Richd Crump (c)\*
  - 49 Summie Campbell (c)
  - 51 Eppie Keen (c)
  - 52 Thos Leventhop (c)\*
  - 52 F Alexander (c)\*

## DEPOT STREET

- Sixth w of S Main, runs  
from Patton ave s w to  
Roberts, thence s to  
Southside ave
- 15 J Presley\*
  - 15 W A Condry
  - 17 Emma Broomfield (c)
  - 18 J Powers\*
  - 23 C S Davis\*
  - 24 Mrs Julia Moore
  - 28 Mrs L A Johnson
  - 29 S P Davis\*
  - 33 C H Gilreath\*
  - 36 W S Thomason\*
  - 39 H C Johnson\*
  - 43 B L Trexler\*
  - 47 R C Tiddy\*
  - 52 Jas Ransom\*
  - 54 B H Cosby\*
  - 55 Wm Murray (c)\*

**WILLIAMSON & CO.**

**FURNITURE, CARPETS,  
BEDDING,**

16 Patton Avenue.

Upholstery Goods, Etc.

**Growers of Plants and  
Cut Flowers.**

**Roses and Carnations  
Our Specialties.**

# IDLEWILD FLORAL COMPANY,

**Greenhouses: 324 Charlotte St.  
Telephone No. 99.**

**Store: 44 Patton Avenue.  
Telephone No. 132.**

## 1899-1900 CITY DIRECTORY

95

55 M L Sudruth (c)\*  
60 J H Brown\*  
68 Mrs L J Trivett, bdg  
72 Vacant  
73 H K Rhodes\*  
73 M D Solesbee\*  
75 L V Boyd,\* grocer  
75 M D Solesbee,\* shoemkr  
76 Vacant  
79 L V Boyd\*  
79 Jas A Moore\*  
80 J R Ballew\*  
83 Alex Brisco (c)\*  
84 W E Bryson\*  
85 Jas Banning\*  
86 W T Rhodes\*  
(Rector intersects)  
88 Mrs Sallie Hampton  
89 Wm J Postell  
89 J H Boardman\*  
94 W H Cooper\*  
95 J A Ebbs\*  
97 R S Lollar\*  
97 M M Dougherty\*  
99 J F Swiney\*  
99 Thos L Haun\*  
101 Mrs Lillie E Witt  
101 J G Arwood\*  
103 Jos Duncan  
105 Mrs Emily Millinder  
107 B F Hawkins\*  
109 P Moore (c)\*  
111 H Johnson (c)\*  
111 J Woods (c)\*  
119 H F Powell\*  
121 W W Barber\*  
123 H L Tomlin\*  
124 Henry Else\*  
133 Elias Vernon (c)\*  
142 M Presley\*  
143 Wm Dorroh (c)  
145 Martha McCorkle (c)  
147 W C Jordan\*  
206 F S Foster,\* grocer  
208 U S Byers (c), restr

S w eor Roberts Vacant  
(Roberts intersects)  
298 D H McKeithan\*  
443 So Ry Frt Depot  
445 The Mustin Robertson  
Co, whol grocers  
449 J M Byrd\*  
451 A D Cooper,\* whse  
451 S O Smith, mdse brokr  
(French Broad ave inter-  
sects)  
452 J L Patton\*  
485 J F Keener\*  
497 A C Monday,\* grocer  
499 Willard Piercelly (c)\*  
Glen Rock Hotel  
So Ry Pass Station  
Genl Offices So Ry  
So Ry Restaurant  
P E Lingle,\* lunch

### EAGLE STREET

Runs from S Main e to  
Valley, thence n e and e to  
S Pine  
6 T Smith (c), lunch rm  
7 S J Haynes (c)\*  
9 M F Corn (c), eating hse  
9 H McClellan (c)  
11 T C Hamilton (c),\* barbr  
13 C Haynes (c),\* barbr  
15 Cook & Whiten, bowl al  
17(14) R H Bryant (c)\*  
22 Harriet Burton (c)  
22 Delia Cross (c)  
(Market intersects)  
S e cor Market:  
Young Men's Inst (c)  
J Cathey (c),\* undertke  
J W Bryan (c),\* phys  
Hattie Kirksey (c), rest  
47 Vacant  
(Spruce intersects)  
48 Mt Zion Bap Ch (c)  
49 Mary Cowens (c)

**The Bickensderfer**  
Low Priced High Grade Typewriter.



**\$35.00 and \$50.00.**  
Typewriters and  
General Supplies.

**K. M. TURNER,**  
18 Wall Street,  
ATLANTA, GA.

**Citizens' Coal Co.** **UP TOWN OFFICE:**  
**48 Patton Ave.**  
**PHONE 238.**

# ASHEVILLE STEAM LAUNDRY

.. 43 ..  
W. College St.  
PHONE 95.

Leads the South.

**Southern Bell Telephone & Telegraph Co.**

Quickest and Best Local and Long Distance Telephone Service.



98

## MALONEY'S ASHEVILLE

### EAGLE ST.—Cont'd

- 51 Clem Moore (c)
- 53 Calvary Presby Ch (c)
- 55(103) C B Dusenbury (c)\*
- 56 Buncombe County Jail
- 58 Wm Lee\*
- 64 Isham Lenoir (c)\*
- 68 John Dobbins (c)\*
- 68 Alice Clayton (c)
- N e cor Valley I Michalov,\*  
grocer
- 70 Richd Smith (c)\*
- 74 Madam Sue Biglow
- 76 Frank Rinnimon (c)\*
- 78 Mary Henry (c)
- 80 Mrs Mary Floyd
- 82 Florence Wilkie (c)
- 193 Chas Reynolds (c)\*

### EAGLE TERRACE

Runs from junction of  
Spruce and Eagle s w

- 26 J C Randall (c)\*
- 28 Madam Mamie Johnson

### EAST STREET

First e of N Main, runs  
from Chestnut and N Main  
n e to city limits

- S w cor N Main A F Cook,\*  
grocer
- 2 Mrs D C Mills
- 4 J J Carr\*
- 6 M Ball\*
- 10 J B Ingle\*
- 12 W R Carter\*
- 28 W Aiken\*
- 30 T J Mitchell
- 31 G F Miller\*
- 32 Haymond & Son, carp
- 33 North Ashe Meat Mkt
- 33 A M Goodlake\*
- 35 Vacant
- 36 D Boone\*
- 36 J P Morgan\*

### 37 O Gideon\*

- 38 R Fitzpatrick\*  
(Seney intersects)
- 39 W M Boyd\*
- 40 S M Redmon,\* grocer
- 41 M A Creasman\*
- 42 Horton & Collins, meat  
market
- 43 Mrs A L Allison
- 47 J Hawkins
- 52 A A Abertson\*
- 83 E J Gregory\*
- 90 Vacant
- 94 U S Meadows\*
- 105 Ashe Free Kindergarten  
ten No 2
- 106 Mrs N M Jenkins
- 108 N Penland
- 109 J M Perry\*

### EDGE HILL AVENUE

Runs from Atkin s e to  
limits

### ELM STREET

Second n of N Main, runs  
from Merrimon ave s e to  
limits

### ELOISE STREET

Runs from Merrimon ave  
to limits

- 3 A Gherkin\*
- 5 A V Brank\*
- 7 C V Calahan\*
- 7 D W Wyattte

### FLINT STREET

Third north of Patton ave,  
runs from Haywood n w  
to Cumberland ave

- 5 Mrs M C Stockton
- 7 Vacant  
(Hiawassi intersects)
- 9 W L Moore\*

**ASHEVILLE  
ADVERTISING  
AGENCY.....**

**Licensed Bill Posters and Distributors.  
Control City Street-Car Advertising.  
Prepare and place Newspaper Advertising.  
Contractors for Western North Carolina.**

J. D. PLUMMER, Manager.

Office in Opera House Building.



# The Kenilworth Inn

---



Opened its Third Season under management of

L. A. KITTREDGE,

— on January 16, 1899.

L. A. Kittredge was proprietor of the famous "Antlers" of Colorado Springs, Colorado, for five years. Mr. Kittredge was proprietor of the Paxton Hotel, Omaha, Nebraska, for five years and proprietor of the Leland Hotel, Chicago, Illinois, for three years.

L. A. Kittredge now gives his personal attention to the management of the house, and will be assisted by many of his former employees, which will insure to former patrons those attentions to all details that go to make life pleasant. The reason of his success is due primarily to his having solved the secret of making guests comfortable, and that one fact brings old faces back year after year.



**On a beautiful plateau at an elevation of 2,340  
feet above the sea level, encircled by mountains,  
and overlooking the city of Asheville, two miles  
away, and the beautiful rivers, the French Broad  
and the Swannanoa, stands the Kenilworth Inn.**

It was built in 1892 at a cost of \$300,000, and \$65,000 were expended in new furnishings and repairs by the present management. Early in 1897 every hall and room was newly papered, painted and carpeted, and the Inn was furnished throughout with new mahogany, birch and maple chamber sets, chairs and rockers, selected particularly with a view to comfort and design

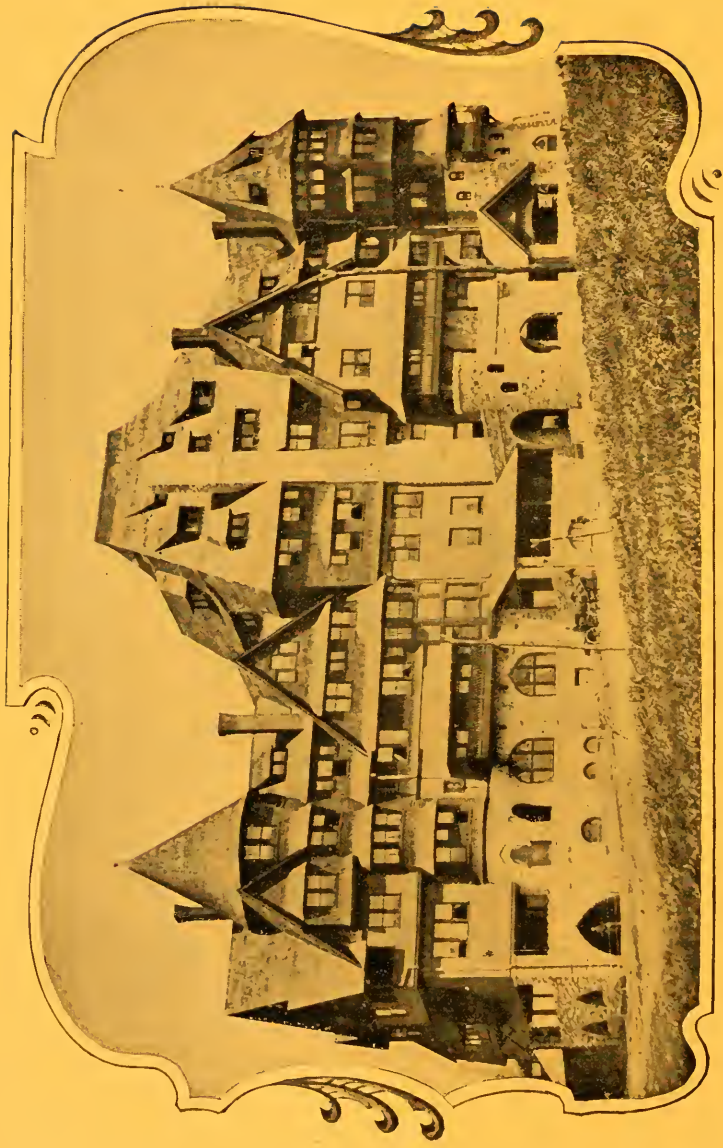

KENILWORTH INN, ASHEVILLE, N. C.

(SEE NEXT PAGE )

# PARAGON PHARMACY CO.

**Our Specialty—Prescriptions.**

OPPOSITE  
POST ..  
.. OFFICE

1899-1900 CITY DIRECTORY

97

  
**Southern Railway**

F. R. DARBY, C. P. and T. A., 60 Patton Avenue, Asheville.

Trunk Line to the  
**NORTH VIA WASHINGTON,**  
The Nation's Capital.  
W. A. TURK, G. F. A., Washington, D. C.  
Superb Dining Cars. ....  
Vestibule Palace  
Sleeping Cars.

- 11 R R Porter\*
- 26 Mrs J A Lee
- 34 P H Hughes\*
- 40 W J Alexander\*  
(Cherry intersects)
- 47 J M Campbell\*
- 48 R B Roberts\*
- 50 Nathan Emannel\*
- 52 A Shenbaum\*  
(Starnes ave intersects)
- 53 F A Shuford\*  
(W Chestnut intersects)
- 100 O Battle\*
- 365 Vacant  
(Magnolia ave intersects)
- 371 Mrs Kate Bies
- 398 Mary A Caldwell (c)
- 398 John Brooks (c)\*
- 400 Harriet Gwynn (c)
- 402 J R McFall\*
- 412 M L Taylor\*

## FREDERICK STREET

First w of N Main, runs  
from McDowell n to lim

- 1 Rufus McDowell (c)\*
- 2 Wm Foster\*
- 4 J Mooney\*
- 5 Warner Clarke (c)\*
- 6 J D Bourne\*
- 7 Jas Rutherford (c)\*
- 8 R A Vess\*

## FRENCH BROAD AVENUE

Fifth w of S Main, runs  
from Patton ave s w to  
Southside ave and n e to  
Haywood

(GOING NORTH)

- S e cor Haywood Margo  
Terrace
- 24 French Broad Bap Ch
- 30 Ingleside
- 31 Mrs M E Webb

- 32 Mrs Susie R Carter
- 36 W T Mason\*
- 37 F H Kennedy\*
- 40 Mrs A T Basler, bdg
- 41 Geo R Collins\*
- 42 Mrs C McAfee
- 43 J A Moseley\*
- 44 Mrs N L Keith
- 56 J S Reagan\*
- 64 A F Rees\*
- 65 Dr Chas L Minor\*
- 70 E H Merrimon\*

GOING SOUTH

- 12 Vacant
- 16 Vacant
- 30 J H Merrimon
- 38 Mrs Laura D Floor
- 42 Rev A B Morse
- 44 R D Harris\*
- 45 Mrs H D Woodson, bdg
- 46 Miss Henrietta Boyce
- 47 J L Rich\*
- 49 C D Beadle\*
- 55 S H Chedester\*

(Phillips intersects)

- 65 Vacant
- 116 T R Hollingsworth\*
- 117 T S Rector\*
- 118 T P Black\*
- 119 Mrs C L Pleasants
- 120 J R Baird\*
- 121 Jas M Gudger\*
- 130 G H Morris\*
- 132 J Cruise\*
- 150 Wm Davis\*
- 167 Quisisana Nature Cure  
Sanitarium
- 171 Mrs Mary A Ward  
(Phifer intersects)
- 289 Mrs Martha Slagle
- 290 B C Carpenter\*
- 303 H T Collins\*
- 305 J H Wood\*

WHEN YOU WANT A PRESCRIPTION FILLED, remember the head of our establishment, in addition to 20 years' drug experience, is a graduate of Jefferson Medical College, The Philadelphia Lying-in-Charity, The Pennsylvania School of Anatomy and Surgery, and Ex-Resident Physician Philadelphia Hospital. We have a reputation to maintain in this direction and give personal service and guarantee satisfaction.

New Phone 82.

**The Carolina Pharmacy,**  
COLLEGE STREET AND COURT SQUARE.



# New Hotel Berkeley,

FRANK LOUGHRAN, Proprietor.

THE BEST TOURIST  
AND COMMERCIAL  
HOTEL IN ASHEVILLE

Telephone 72. 43 S. Main Street.

P. A. MARQUARDT, Manager.

Bar and Billiard Room in the Rear.

## MALONEY'S ASHEVILLE

98

### FULTON STREET

Second e of N Main, runs  
from Chestnut n e to Se-  
ney

- 15 N A Collins\*
- 41 Chas Reese (c)\*
- 45 M Lambert
- 46 F V Haymond\*
- 47 J W Haymond\*

### GAY STREET

Fifth n of Haywood, runs  
from Montford ave n w to  
limits

### GIRDWOOD STREET

See Park Place

### GRADY STREET

First w of N Main, runs  
from Cherry n w to  
Starnes ave

- 6 Mrs E Noble
- 10 G H Starnes

### GRAY STREET

First n of Gay, runs from  
Pearson ave n w to limits

- 3 H Bason (c)\*
- 4 C McDowell (c)\*
- 6 Julia Hamilton (c)
- 13 W Morgan\*
- 14 A Brannon (c)\*
- 29 Mrs M Hay

### GREEN STREET

Second n w of Gay, runs  
from Gay n w to limits

- 5 W H Dupree\*
- 5 N R Morgan
- 6 J M Dutton\*
- 7 J N Lamb\*
- 8 J M Orders\*
- 9 Mrs I N Elege
- 11 J C Linder\*

### GRIMES LANE

First n of North, begins at  
Halifax, runs w to S A L  
R R

### GROVE STREET

Fourth w of S Main, runs  
from Patton ave s e to  
Phifer

- 13 J A Watson,\* phys
- 14 F T Meriwether,\* phys
- 15 H M Dickson\*
- 16 Miss C Estella Pratt
- 17 Rev R F Campbell\*
- 24 Cain House, bdg
- 31 Mrs Clara Koppleberger  
boarding

36 W B Gwyn\*

43 Vacant

44 Vacant

48 Geo Henderson\*

55 T D Johnston\*

58 Dr Alex Crawford\*

68 J T Smith\*

(Phillips intersects)

71 W H Payne\*

74 P A Ownbey\*

77 Daniel Rumley (c)\*

79 Noah Murrow (c)\*

100 Mrs E E Young

(Morgan intersects)

243 J V Boulineau\*

243 R F Nichols\*

249 Mrs Lizzie F Fuller

253 H R Cook\*

255 J W Chapell\*

300 A F Duncan\*

### GUDGER STREET

First w of Montford ave,  
runs from Haywood n w  
to limits

- 27 Minnie Johnson (c)
- 28 Sallie Springs (c)
- 29 Vacant

The "Bonanza" Wine and Liquor Co.

MAKE FAMILY TRADE A SPECIALTY. FREE DELIVERY.

WILLIAMSON & CO.

16 Patton Avenue.

FURNITURE, . . . .  
CARPETS, RUGS,  
LINOLEUM, Etc.

# ASHEVILLE ICE & COAL CO

Manufacturers Ice and Wholesale and Retail Dealers  
in all the Best Grades of Coal.

32 PATTON AVENUE.

PHONE 40

1899-1900 CITY DIRECTORY

99

- 30 Louise Wilson (c)
- 36 W Carter (c)\*
- 81 H Hunter (c)\*
- 88 C Parks (c)\*
- 89 Susan Silver (c)
- 91 N Brown (c)\*
- 92 Nellie Freeman (c)

## HALL STREET

Runs from Hill to limits

- 1 J A Robinson (c)\*
- 4 Betty Roland (c)
- 64 Miss L Duncan
- 65 Mrs L Shidle
- 69 J M Miller
- 73 F P Goldsmith\*
- 80 B F Brown\*
- 82 D Cressler\*
- 119 Miss A Shidle
- 121 J R Sentell\*
- 122 J Mayton\*
- 125 R L White\*
- 126 N Emery\*
- 150 C Brown\*
- 154 Mrs M Israel

## HAYWOOD STREET

Second w of N Main, runs  
from Patton ave n w to  
Flint, thence w and s w to  
Patton ave, thence s w  
and n to Spring

- S w cor Patton ave U S  
Court Hse and Post-  
office
- 1 Paragon Pharmacy
- 5 J F Peavy,\* phys
- S e cor College H Geldman\*  
mer tailor  
(College intersects)
- Bet College & Walnut Bat-  
tery Park Hotel
- 27 C C Millard, livery
- 31 R McInturff,\* bdg
- 39 A D Cooper\*

- 42 J E Hampton\*
- 42 $\frac{1}{2}$  Mrs S L Millis
- 42 $\frac{1}{2}$  Chas M Trull\*  
(Walnut intersects)
- 53 Dr J H Williams\*
- 58 J P Sawyer\*
- 62 Rock Ledge, bdg
- 64 Vacant
- 66 Dr Mary N Denison
- 66 R P Denison\*
- 66 P S Daniel\*
- 73 W H Penland\*  
(Flint intersects)
- 74 Dr Wexler Smathers\*
- 76-78 Tuxedo, bdg
- 95 Father Marion
- 98 E A Ellerbe
- 99 F McCrary,\* bdg
- 100 Neptune Buckner\*
- 100 Leigh Colyer\*
- 102 J D Murphy\*
- 104 Edwin McKay\*
- 106 Mrs Miner W Smith
- 108 Wm Prince\*
- 110 Mrs Crowell
- 113 A T Summey
- 115 K W Robison\*
- 117 J V Brown\*
- 120 A L Parker\*
- 121 Vacant
- 124 Mrs Sarah E Duffield
- 127 Vacant
- 128 J T Amiss\*
- 135 S R Carson\*
- 141 F F Brown\*
- 149 D R Reeves\*
- 149 Mrs H J Brown
- S e cor N French Broad ave  
Margo Terrace  
(N French Broad ave inter-  
sects)
- 157 J J Mackey\*
- 163 J B White\*
- 165 J S Chunn\*  
(Montford ave intersects)

Merchant Tailor.

47 South Main Street.

RIKING GOODS A SPECIALTY.

**G. A. GREER,** The Leading Fancy Grocer

53 Patton Avenue.

WHOLESALE AND RETAIL.

PHONE 136.

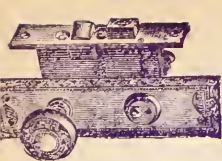

Complete Stock  
**BUILDERS' HARDWARE**  
Always on Hand.

Special Orders . . .  
Given  
Prompt Attention.

## ASHEVILLE HARDWARE COMPANY.

100

MALONEY'S ASHEVILLE

HAYWOOD ST.—Cont'd

170 Dr J E Hawthorne\*  
173 Mrs R S Lange  
174 F O'Donnell\*  
184(162) J M Ingle\*  
199 Dr M H Fletcher\*  
200 Mrs Anna L Scott  
210 A M Ballard, phys  
211 The Altimont  
(Ann intersects)  
216 Mrs H N Atkinson  
217 H S Haskell\*  
217 Haskell's Steam Soda  
Wks  
222 Vacant  
231 L V Brown\*  
237 Vacant  
239 J A Clevinger\*  
241 R H Barr\*  
243 Mrs A Vance  
247 J A Woodcock\*  
263 J B Bostic\*  
273 W V Low\*  
275 Miss E P Cunningham  
277 Dr J S T Baird  
280 A Whitlock\*  
S w cor Buttrick Haywood  
St M E Church  
(Buttrick intersects)

### HAYWOOD ST (WEST)

Runs from Spring w and  
s w to limits

273 F Fare (c),\* eating hse  
313 M Vance (c),\* eating hs  
315 W J Sudderth, grocer  
315 J B Powell, jeweler  
317 Mrs John S Boggs, gro  
318 Earle Court, bdg  
319 Asheville Grocery Co  
321 Vacant  
323 H A Talbert\*  
326 John Bradley (c)\*  
327 A J Merrel,\* gen mdse  
327 H Tinsley\*

331 J Carper\*  
339 Baker & Son, meat mkt  
339 C Trantham\*  
340 H D Baker\*  
341 W R Hough\*  
342 Mrs M C Sudderth  
343 J C Henninger\*  
344½ Vacant  
346 Mrs H L Featherston  
(Spring intersects)  
347 Haywood Meat Mkt  
(Second Floor)  
347 A Wernwag\*  
348 A C Painter,\* bdg  
350 Augustus Anger  
352 G H Redfearn\*  
353 W H McLean\*  
355 Geo Bender\*  
357 S H Phillips\*  
362 R L James\*  
(Rector intersects)  
370 W W Devault\*  
371 W J Hough\*  
374 E L Winslow\*  
376 J A Dowtin,\* bdg  
384 H J Olive\*  
(Jefferson Drv intersects)  
396 H S Harkins\*  
420 Melke House  
422 J W Shook\*  
(Spring intersects)  
440(48) T E Wingate\*  
444(42) M K Bayler  
444(42) Mrs A E Mercer  
450(31) Chas Goodson\*  
454(30) I M Teague\*  
454(30) W H Robinson\*  
458(29) N A Forlow\*  
481(43) H M Smith\*  
483(45) J M Sanders,\* grocer  
485 D A Wilson\*  
487 J P Reaves\*  
489 E R Cowan\*  
(Logan intersects)  
507 J B Grice\*

**A. FARINHOLT,**

**REAL ESTATE  
BROKER**

24 Temple Court. Phone 380.

**And Notary Public.**



# Paragon Pharmacy Co.

**SOLICITS YOUR TRADE.**

OPPOSITE  
Postoffice

1899-1900 CITY DIRECTORY

101

- 508 Rev J B Parham\*  
508 John King\*  
508 J A Mack\*  
509 L Davis\*  
510 Vacant  
(Second Floor)  
510 Geo Stowe\*  
510 F H Foster  
511 E D McCollum\*  
512 R Y Hughes\*  
513 Vacant  
520 The Cash Grocery &  
Confection Store  
522 S Smith,\* grocer  
524 J Humphrey (c),\* barber  
524 J M Ledford, meat mkt  
526 Asheville Ice Factory  
527 G A Mears & Son, genl  
mdse  
(Second Floor)  
527 R L Mears\*  
529 F H Foster, grocer  
531 Armour Pkg Co  
537 B Greene (c), eatg hse  
539 Ada Denny (c), eatg hse  
541 A J Goin,\* shoe mkr  
542 Vacant  
546 H J Olive,\* gen mdse  
(Second Floor)  
546 N S Dixon\*  
546 G H Thomas\*  
548 Vacant  
549 J L Welch,\* grocer  
(Riverside Drv intersects)  
551 Vacant  
553 W M Jones,\* lumber  
S e cor Avery Asheville Cot-  
ton Mills  
S e cor So Ry Crossing Ashv  
Ice & Coal Co

## HAZZARD STREET

Runs from N Beaumont  
w to limits

- 10 Rosa Towe  
87 Emma Reed (c)  
95 Robt Love (c)\*  
96 H Jones (c)\*  
97 Geo Gardner (c)\*  
98 Henry Pearson (c)\*  
100 John Latimer (c)\*  
101 Chas Coachman (c)\*

## HIAWASSEE STREET

Third n of Patton ave,  
runs from N Water n w to  
Penland, thence w to  
Flint

- 9 Mrs M J Starnes  
11 W B Northrop\*  
15 Mrs A Morrison  
18 O B Van Horn\*

## HIGHLAND STREET

First w of Chestnut, runs  
n to Seney

- 1 J F Graves\*  
20 T C Collins\*  
23 W B Clayton\*  
50 J J Davis\*

## HILDEBRAND STREET

First s of Poplar, begins  
at Brick, runs e to Pine

- 12 Alice Williams (c)  
14 Sarah King (c)  
14 Larkin Gwyn (c)  
15 Henry DeKeyser (c)\*  
17 Minnie Carter (c)  
21 J T Smith (c)\*  
22 T Brownlee (c)\*  
24 Jos Davis (c)\*  
25 G W Morris (c)\*  
27 Harriett Tones (c)  
29 Lawson Miller (c)\*  
31 Lou F Brown (c)  
35 Sandy Goodwell (c)\*  
38(a) Vergil Erwin (c)\*  
38(b) Thos Brown (c)

## RIB-ROCK BOTTOM

Rule with us. We buy for Cash and sell  
Cash and can save you money.

**The Carolina Pharmacy.**  
College St. and Court Square. New Phone 8

# Cut Prices.

Short Line.  
F. R. DARBY, C. P. and T. A., 60 Patton Ave., ASHEVILLE, N. C.

Fast Schedules.



In all Directions.

W. A. TURK, G. P. A., Washington, D. C.

# Hotel Berkeley Wine Room,

High Grade Wines and Liquors Served by  
Experienced Bartenders.

**BOTTLED GOODS**

—A—

**.... SPECIALTY ....**

102

## MALONEY'S ASHEVILLE

### HILDEBRAND ST.—Cont'd

- 38(c) Geo Chambers (c)\*
- 40 Thos Sprague (c)\*
- 41 Frank Alexander (c)\*
- 42 Jordan Alexander (c)\*
- 42 L S Flagg (c)\*
- 42 Abraham McGee (c)
- 47 A M E Church (c)

- 138 J A Wild\*
- 142 H C Shook\*
- 143 T Payne (c)\*
- 144 Mrs O Jones
- 146 L F Rhineheart\*
- 148 M Guess\*
- 157 C Hoorah (c)\*
- 167 C Fowler\*

### HILL STREET

First n of Haywood, runs  
from Montford ave s w to  
W Haywood

- 17 Mrs A McFadden
- 23 C Greenlee (c)\*
- 29 W Fletcher (c)
- 34 Mrs C E Miller
- 35 Calla Brown (c)
- 37 P Brown (c)\*
- 38 H Nuckles (c)\*
- 42 Hattie Osborne (c)  
(Gudger intersects)
- 43 H Doster (c)\* grocer
- 44 A Foster (c)\*
- 45 A Finney (c)\*  
(Bay intersects)
- 57 J Ricks (c)\*
- 58 H L Lindsey\*
- 59 W Brown (c)
- 61 J Bryant (c)\*
- 62 G W Pinner\*
- 71 Mrs M E Presley  
(Maiden Lane intersects)
- 76 T Hooper (c)\*
- 77 E Sevier
- 83 G Collins (c)\*
- 87 W R Sloop\*
- 89 Vacant  
(Oakdale ave intersects)  
(Buttrick intersects)
- 128 H Slaughter (c)\*
- 130 Rev A Phillips (c)
- 132 P A Harrison\*
- 134 J Hall
- 136 F J Johnson\*

### HILLSIDE STREET

Ninth n of Ct Sq, runs  
from N Main w to Char-  
lotte

- 25 R Davis (c)\*  
(West intersects)
- 26 F E Davis\*
- 28 R Z Sorrells\*
- 30 W K Burton\*  
(Centre intersects)
- 52 Mrs M B Lee
- 52 N Lee\*
- 56 Mrs Mary R Batterham
- 57 Vacant
- 75 J E Ray\*  
(East intersects)
- 89 H F Richmond\*
- 94 F M Johnson\*
- 95 Mrs L P Rockhold
- 97 J Mehlmann\*
- 104 J V Sevier\*
- 105 S W Ray\*  
(Border intersects)
- 243 J F Cunningham\*

### HOLLAND STREET

Third e of N Main, runs  
from Chestnut n e to Se-  
ney

### HOLLYWOOD STREET

Sixth e of N Main, runs  
from College n e to limits

WILLIAMSON & CO. BLAIR, Telephone 75. 45 Patton Avenue.

**WILLIAMSON & CO.**

16 Patton Avenue.

**FURNITURE, . . . .  
CARPETS, RUGS,  
LINOLEUM, Etc.**

Growers of Plants and  
Cut Flowers.

Roses and Carnations  
Our Specialties.

# IDLEWILD FLORAL COMPANY,

Greenhouses: 324 Charlotte St.  
Telephone No. 99.

Store: 44 Patton Avenue.  
Telephone No. 132.

1899-1900 CITY DIRECTORY

10

## JEFFERSON DRIVE

- Third s w of Patton ave,  
runs from Haywood s w to  
Park ave  
4 C D Clark\*  
5 F A Summer\*  
7 W A Ford\*  
8 T C Folsom\*  
12 Rev W P Southern\*  
18 B C Bryson\*  
44 T L Fisher\*  
48 L P Aldrich\*  
50 H T Crook\*

## JOSEPHINE STREET

Seventh n of N Main, runs  
from Merrimon ave s e to  
Murdock ave

## KENILWORTH

Situated south of city ad-  
joining Victoria

- Alexander Wm (c)\*  
Avery Geo (c)\*  
Boozar Jas (c)\*  
Brackett Bettie Mrs  
Burgan Belle (c)\*  
Burgan Edw (c)\*  
Burgan Harriet (c)  
Champlain Walter (c)\*  
Clark Henry (c)\*  
Clayton Jesse (c)\*  
Clayton Milas (c)\*  
Cook David (c)\*  
Cooley A Z Mrs, bdg  
Curtis Frank (c)\*  
Dalton Wm (c)\*  
Davis Robt (c)\*  
Earles Jas (c)\*  
Fletcher David (c)\*  
Gibbs Cora Miss  
Harris Sallie Mrs  
Hemphill B P (c)\*  
Henderson Martha Mrs  
Hill Logan (c)\*

- Kenilworth Inn  
Mack Wm\*  
Mason W D\*  
Miller Scofield (c)\*  
Mills Cephas (c)\*  
Moore Thos L\*  
Newton Academy  
Patton Jas\*  
Patton O A (c)\*  
Patton & Milholland,  
genl mdse  
Pennimon N T\*  
Pritchard Bertha Mrs  
Ragsbille Benj (c)\*  
Rawly Jno (c)\*  
Rich Jno (c), grocer  
Robinson Wm (c)\*  
So Ashv M E Church (c)  
Southard Doc (c)\*  
Tatum Wm\*  
Ward C S\*  
Yarborough M V\*

## LATTA STREET

- Bet S Pine and N Beau-  
mont, begins at Clem-  
mons, runs south  
2 Wm Williams (c)\*  
4 David Kilgore (c)\*  
5 Hazel Mosley (c)\*  
6 Monroe Wilson (c)\*  
7 Lizzie McDowell (c)  
25 Albert Jordan (c)\*  
26 Archie Owens (c)\*  
30 Thos Propst (c)\*  
32 J A Woodside (c)\*

## LEXINGTON AVENUE

Formerly Water St, first  
west of Court Sq, runs n  
& s from Patton ave

### GOING NORTH

(College intersects)

- 2 J H Greenlee (c), barber  
2 Thos Baker (c), shoemkr

**A. W. MCFEE,** Beef, Pork, Mutton, Veal, Sausage  
AND FRESH MEATS OF ALL KINDS.  
stall D, City Market. Telephone No. 127.

**Citizens' Coal Co.** UP TOWN OFFICE:  
48 Patton Ave.  
PHONE 238.



# ASHEVILLE STEAM LAUNDRY

.. 43 ..  
W. College St.  
PHONE 95.

**Leads the South.**

**Southern Bell Telephone & Telegraph Co.**  
Quickest and Best Local and Long Distance Telephone Service.



104

MALONEY'S ASHEVILLE

## LEXINGTON AV.—Cont'd

- 4 Ann Thomas (c)
- 6 Thos Williams (c), rest
- 9 S C Moorman & Co, tob
- 15 Moseley & Carter (c),  
blksmiths
- 18 E M Orr,\* bowling al  
(Walnut intersects)  
(Woodfin intersects)
- 22 C Param (c)\*
- 24 L Whitaker (c)\*
- 40 W Alexander (c)\*
- 115 Vacant
- 150 N Yoder  
Henderson Bros, lf tob
- GOING SOUTH**
- 7-9 J R Rich & Son, plbrs
- 11 Vacant
- 15 Wiley B Brown, livery
- 17 Ora Adams (c)\*
- 17 W Greenlee (c)\*
- 23 Mrs Samantha Wilson
- 26 Jos Bruton (c)\*
- 25-27 Slayden Fakes & Co,  
whol grocers
- 29-33 Palace Stables
- 37-39 Dr S W Battle's Sta-  
bles

## LIBERTY STREET

- Sixth east of North Main,  
runs from Chestnut n e to  
Hillside
- 50 H Batterham\*  
(Broad intersects)
- 69 T Davidson\*
- 70 Dr J E David\*
- 71 H F Grant\*
- 76 Miss N J Alexander  
(Summit intersects)
- 85 J A Nichols\*

## LINCOLN STREET

Runs from South Pine e  
to limits

## LOCUST STREET

Fourth east of N Main,  
runs from College north  
to Woodfin

## LOUISA STREET

Sixth east of North Main,  
runs from Hillside north-  
west to limits

- 4 G R Stephens\*
- 8 J C Moore\*

## MADISON STREET

Eighth east of N Main,  
runs from Chestnut n e to  
Hillside

- 2 Tempy Avery (c)
- 3 R Little (c)\*
- 8 Martha Bynum (c)
- 10 A M Sweeney\*
- 10 Martha Baines (c)
- 12 B McCullough (c)\*
- 15 J Taylor\*
- 20 J Thomas (c)\*
- 21 W Ledford\*
- 22 W Crane\*
- 22 G Baines (c)
- 24 J Hayes\*
- 28 H Presley
- 29 S Kilgore (c)
- 30 H Johnson (c)\*
- 31 G Gaines (c)
- 31 J Rash\*
- 36 Victoria Reed (c)
- 41 Leah Wilson (c)
- 46 Julia D Gillespie (c)
- 52 W L Goodrum (c)\*
- 54 R Goodrum (c)
- 55 Mrs S J Rash
- 56 Mrs S A Davis
- 57 M Patton\*
- 63 P Stroud (c)\*
- 108 G Thomas (c)\*
- 120 Belle Robinson (c)

**ADVERTISERS,** When you want to reach the ENTIRE population of Asheville, the ONLY way is to use the BILLBOARDS. Located on the most prominent thoroughfares.

Rates Reasonable. J. D. PLUMMER, Manager. Office in Opera House Building.

# Paragon Pharmacy Co.

OPPOSITE POST OFFICE.

**DOMESTIC AND IMPORTED CIGARS**

1899-1900 CITY DIRECTORY

105

## MAGNOLIA AVENUE

Ninth north of Patton ave  
runs from North Main s w  
to Cumberland ave  
2 G L Dalton\*  
4 B J Jackson (c)\*  
30 J G Merriman\*

## MAIDEN LANE

Third west of Montford  
ave, runs from Hill north  
to limits  
7 B J Ervin (c)\*  
9 E Fleming (c)\*  
10 J Alexander (c)\*  
16 H Davis (c)\*  
19 Maria Brown (c)  
27 B Douglass (c)  
30 Mary Kilgore (c)  
31 Vacant  
34 H Proctor (c)  
35 R Baker (c)\*  
37 J Crawford (c)\*  
40 Anna Moore (c)  
45 J Miller (c)\*  
47 Madam Cora Sexton  
49 E Floyd (c)\*  
51 W Green (c)\*  
53 C Davis (c)  
55 Miss Annie Fore  
57 D Redmon (c)\*

## MAIN STREET

One of the principal thor-  
oughfares of the city, be-  
gins at Court Square, runs  
north and south to limits

### GOING NORTH

12 A Lomborg, clothing  
13 Penniman Bros & Co,  
hdw  
(College intersects)  
16 J Smith (c),\* barber  
16½ The Buck Hotel  
17 S Finestein,\* clothing

18-18½ J B Swartzberg &  
Son, clothing

19 The Carolina Saloon  
20 W E Carter,\* restr  
20½ W A Foster (c),\* barber  
21 D G Noland, grocer  
22 M Mourer,\* shoemkr  
23 A Blomberg,\* dry goods  
(Second Floor)

23 Mrs V J Ball, furn rms  
24 Mrs V J Ball, eatng hse  
24½ J J Noland,\* confr  
25 J C & M V Gentry,d gds  
25½ P W Lowe,\* produce  
26 R Freidenberg,\* clothg  
26½ G H Tucker (c),\* etg hs  
27 Mrs L A Johnson, furn  
(Second Floor)

27 Jesse R Starnes,\* atty  
27 J R Starnes Undrtkg Co  
28 S Goodman,\* clothing  
29 Hampton & Feather-  
ston Saloon

29½ J D Pinner\*  
29½ A B Sams\*  
29½ H Freidenberg\*  
29½ J F Jarvis\*  
29½ B B Pinner\*

30 T J Revell,\* grocer  
31 J G Reeves, grocer  
32 Miller & McFall,wll ppr  
32 J L Hyndman, shoemkr  
33 T W & E C Fitzpatrick,  
wall paper

33 Fitzpatrick & Cook, fur  
34 S A Ingle, genl mdse  
35 Wm Turner,\* auc & fur  
36-38 H C Johnson,\* grocer  
37 F P Ingle,\* genl mdse  
39 T S Morrison & Co,mdse  
40 McConnell Bros, prod  
40½ W A Brown\*  
40½ Jas Meadows  
41 C T Addison (c), etg hse  
42 J F Hayes & Co, mdse

  
**Southern Railway**  
F. R. DARBY, C. P. and T. A.,  
80 Patton Avenue, ASHEVILLE, N. C.  
W. A. TURK, G. P. A.,  
WASHINGTON, D. C.

Operates Double Daily Dining Car  
Service on the Washington and  
Southwestern Limited and the  
United States Fast Mail, the only  
all-the-year-round Dining Car Ser-  
vice in the South.

WHEN YOU WANT A PRESCRIPTION FILLED, remember the head of our establishment,  
in addition to 20 years' drug experience, is a graduate of Jefferson Medical College, The Philadelphia  
Lying-in-Charity, The Pennsylvania School of Anatomy and Surgery, and Ex-Resident Physician  
Philadelphia Hospital. We have a reputation to maintain in this direction and give personal  
service and guarantee satisfaction.

New Phone 82.

**The Carolina Pharmacy,**  
COLLEGE STREET AND COURT SQUARE.

Bar and Billiard Room in  
the Rear.

TELEPHONE 72. 43 S. MAIN ST.  
P. A. PARQUARDT, Manager.

## The "Bonanza" Wine and Liquor Co.

PURE WINES AND LIQUORS FOR MEDICINAL AND FAMILY USE.

106

MALONEY'S ASHEVILLE

MAIN ST.—Cont'd

- 42 $\frac{1}{2}$  G J Jackson (c), etg hse
- 44 Baird & Rector, furn
- 44 $\frac{1}{2}$  W W Wood\*
- 44 $\frac{1}{2}$  S M Blankenship\*
- 45 Farmers Warehouse
- 46 F M Johnson,\* wall ppr
- 47 S S Lynch (c),\* restr
- 48 Vacant
- 50 J I Pyatt,\* shoemkr  
(Walnut intersects)
- 54 J C Harrington (c)\*
- 54 C J Miller (c),\* shoemkr
- 58 Wm Johnston jr
- 59 J C Davis,\* bdg hse
- 63 B J Spivey,\* bdg hse
- 65 J W Harrison,\* grocer
- 65 $\frac{1}{2}$  Mrs A A Cole
- 67 J English\*
- 67 $\frac{1}{2}$  W M Jarvis\*
- 71 M Goldberg\*
- 71 $\frac{1}{2}$  J Dockery\*
- 74 Wyckoff Hall
- 79 J M Smith,\* bdg
- 88 Dunrobin  
(Woodfin intersects)
- 111 C Murray (c)\*
- 125 F Miller (c)\*
- 129 C C Phiher (c)\*
- 129 A Bynum (c)\*
- 133 J Ponder (c)\*
- 133 B Brown (c)\*
- 137 Vacant  
(Lexington ave intersects)  
(Merriman ave intersects)
- 145 J H McConnell jr\*
- 147 J S Stevens\*
- 155 G B Hamlin  
(Cherry intersects)
- 156 H C Hackney
- 159 Vacant
- 161 T F Mitchell\*
- 165 F Loughran\*
- 167 C Gillis\*  
(Starnes ave intersects)

- 234 Mrs C M McLoud
- 234 L P McLoud\*
- 235 M J Bearden\*
- 250 Mrs Elizabeth Williams
- 254 Mrs J A Putnam
- 254 C J Alston\*
- 255 W H Martin (c)\*
- 257 M A Head\*
- 270 Vacant
- 273 W Reynolds (c)\*
- 274 E F Roberts
- 274 J W D Moody\*
- 276 Miss Louise Cochran  
(Chestnut intersects)
- 277 F M Foster,\* grocer  
(East intersects)
- 300 Vacant
- 306 M G Briggs\*
- 306 D W Briggs\*  
(Magnolia ave intersects)
- 310 G W Boone\*
- 315 J R Drake\*
- 316 J E Henderson\*
- 316 Mrs E J Nix
- 317 A Camp (c)\*
- 318 W A Wilson\*
- 319 Mrs V B Page  
(Seney intersects)
- 350 Jeff Roland (c)\*
- 356 M Y Angle\*
- 356 D Talent\*
- 356 W Barnes\*
- 357 J A Jarvis\*
- 359 G W Justice\*
- 382 W H Young\*
- 386 W J Croak\*
- 392 C A Smith\*
- 394 Vacant
- 400 W L Smith\*  
(Hillside intersects)
- 413 J W Bishop\*
- 413 J H Parish\*
- 416 Vacant
- 418 J C Reynolds\*
- 419 A K Jarvis\*
- 423 D W Cauble,\* blksmith

## WILLIAMSON & CO.

16 Patton Avenue.

Furniture, . . . . .  
Carpets, Oil Cloth,  
Shades, Etc. . . . .



# ASHEVILLE ICE & COAL CO.

Manufacturers Ice and Wholesale and Retail Dealers  
in all the Best Grades of Coal.

32 PATTON AVENUE.

PHONE 40.

1899-1900 CITY DIRECTORY

107

430 D W Cauble  
431 Mrs M C Whiteside, gro  
436 Vacant  
437 J F Griffin\*  
437 N McCury\*  
437 J T Ingle\*  
438 Vacant

(GOING SOUTH)

13 Dr T C Smith,\* druggst  
13½ T H Cobb,\* atty  
13½ Rutledge, Patterson,  
Webb & Co, ins  
14 Ashv Hdw Co  
(Second Floor)

14 T H Lindsey,\* photgr  
14 J W Summers,\* afty  
14 A T Summey,\* J of P  
15 Bon Marche, dry goods  
17 Vacant

17½ Mrs H B James, bldg  
18 Bainbridge's Book Stre  
18½ Aston, Rawls & Co,  
real est and ins  
(Second Floor)

18½ G W Purefoy,\* phys  
18½ W V Powell, phys  
19 J S Mosselar,\* gunsmith  
19½ J A Wilson, barber  
20 Rogers Book Store  
(Second Floor)

20 M V Powell, phys  
21 H L Fisher,\* fruits  
22 C H Swartzberg,\* milly  
22½ Drs D E & J T Sevier  
23 P Carr, saloon  
24 Grant's Pharmacy  
24 H F Grant,\* real est  
25 Chas G Lee,\* frt & confr  
26 Heston & Sons, confrs  
26½ Arcadia Hotel  
27 Wm H Morton (c), brbr  
28 Pallas Royal, dry gds  
28½ J Willis,\* lunch  
29-33 G A Mears, dry gds  
30 The Racket Store  
32 A D Cooper,\* grocer

(Second Floor)

32 J W Reiber\*  
34 I W Glaser  
34½ W M Caples\*  
34½ J L Page\*  
34½ B F Patton\*  
34½ C H Bartlett\*  
35 S P Mears,\* clothing  
36 Dixie Rest & Confry  
37 W C Smith,\* tailor  
37 Riverside Undertakers  
37½ Hilliard Bldg  
37½ W L Hilliard, phys  
37½ Christian Science R R  
(Third Floor)

37½ Hilliard Hall  
38-40 F Jackson (c),\* lunch  
39 C S Cooper,\* com mer  
41 Tasteless Quinine Co  
42 F Alexander (c),\* shmkr  
(Eagle intersects)  
43 Bonanza Wine & L Co  
45 Geo W Jenkins,\* grocer  
(Second Floor)

45 Mrs M C Murray  
45 G W Jenkins\*  
46 L Swicegood & Co, wall  
paper, etc  
(Second Floor)

46 The Neville House  
47 J W Schartle,\* mer tlr  
47 P L Cowan, jeweler  
(Second Floor)

47 H Parker, rms  
47 D C Waddell jr, rms  
47 S Hall, rms  
47 P A Marquardt, rms  
48 Vacant  
49 Zeb Vance Democratic  
Club

50 Laural Valley Saloon  
51 Western Union Tel Co  
53 The Club Saloon  
54 S Johnson (c),\* lunch  
55 Carl Schultz, dyer  
55 C Falk,\* pianos

**J. W. SCHARTLE,**

Merchant Tailor.

**Ladies' Walking Suits.**

RIDING GOODS A SPECIALTY.

47 South Main Street.

**G. A. GREER,**

53 Patton Avenue.

WHOLESALE AND RETAIL.

The Leading Fancy Grocer.

PHONE 136.



**MRS. M. H. JOHNSTON,**  
**Professional Nurse and Masseuse**  
**10 CHURCH ST.**

108

MALONEY'S ASHEVILLE

MAIN ST.—Cont'd

- 56-58 Acme Wine & L Hse
- 57 J B Shope,\* harness
- 59 M W Noblitt,\* grocer  
(Second Floor)
- 59 Brock's Photo Art Stud
- 60 W F Roberts\*
- 61 H A Lindsey,\* curios
- 61 H Grossman,\* art goods
- 62 The Singer Mfg Co
- 64 B Zageir,\* clothing
- 64½ Eagle Hotel  
(Willow intersects)
- 65 Swannanoa Hotel Bar
- 66 Vacant
- 68 Vacant
- 69 Swannanoa Hotel
- 70 Vacant
- 70½ Asheville Hotel
- 72 So Ex Co
- 73 Swannanoa Hotel Hall
- 75 Swannanoa Barber Shp  
(Sycamore intersects)
- 76 Ashv Dray Co  
(Second Floor)
- 76 W Sawyer\*
- 76 J Woods\*
- 80 Mrs E Clifton
- 81 Chas L Brown,\*blksmith
- 82 T J Betterton\*
- 83 F A Mears, livery  
(Second Floor)
- 83 Miss Mary Fore
- 94 Mrs Z C West, bdg
- 105 Mrs M E Hilliard
- 105½ Mrs Mary C Hilliard
- 106 E P Hart,\* bdg
- 108 C B Leonard\*
- 109 R P Foster\*
- 117 J L Walker\*
- 133 W F Snider\*
- 139 W C Carmichael\*
- 140 C N Webster\*
- 145 G A Mears\*
- 146 H C Jones\*

- 153 B H Williams\*
- 159 Henry Lockling\*  
(Atkin intersects)
- S E cor Atkin Paris Med Co
- 161 A Freck\*
- 163 J A Marquardt\*
- 163 A Freck,\* shoemkr
- 165 Granville Alexander (c\*)
- 167 John Day (c)\*
- 169 S J Harris,\* grocer
- 172 B C Trexler\*
- 173 D L Swicegood\*
- 175 Vacant
- 179 Vacant
- 181 Geo W Townsel\*
- 182 John Latimer (c)\*
- 188 J C Swink\*
- 192 Chas J Hannon\*
- 195 M W Noblitt\*
- 195 L D Wagner\*
- 198 Rachel Lane (c)  
(Southside ave intersects)
- 200 Robt Summers (c)\*
- 206 Elisha M Kemp (c)\*
- 208 Hattie Kirksey (c)
- 209 Lewis McFadden (c)\*
- 261 T L Frierson\*
- 263 Danl Galyon\*
- 265 J K Sugg\*
- 270 Mrs S E Buchanan
- 271 J M Alexander\*
- 273 Geo Smith\*
- 281 L C Blackwelder\*
- 283 W O Lytle\*
- 285 Stewart & Byrd, grocers
- 287 W H Byrd\*
- 289 Wiley B Brown\*
- 294 W S Bradley\*
- 309 W E Johnson\*
- 311 G W Setzer\*
- 323 Vacant
- 325 W R Gudger\*
- 326 P O Merrell, genl mdse
- 327 Benj Frady\*
- 327 T L Gales\*

**L. A. FARINHOLT,**

**REAL ESTATE  
BROKER**

24 Temple Court. Phone 380.

**And Notary Public.**

333 J B Shope\*  
334 Vacant  
336 Vacant  
338 B C Brown,\* livery  
339 Mrs Mattie Rickman  
344 J C Bass\*  
351 S B Erwin\*  
355 F C Fairchild\*  
366 W R Davall\*  
368 W T Hadlow\*  
370 Mrs Nora Grant, drmr  
(McDowell intersects)  
385 Zebulon Brooks\*  
387 E E McDowell\*  
401 Rev J M Holladay\*  
409 Mrs E B Parish  
417 Mrs S L McDowell  
423 Vacant  
427 Geo W Charles\*  
429 G W Charles,\* blksmith  
431 R H Patton  
437 E M Mitchel,\* genl mdse

## MAJORIE STREET

Runs from Market east to  
Davidson

## MAPLE SHADE PLACE

Fourth west of N Main,  
runs from Patton ave n to  
limits

## MARKET STREET

Runs from City Hall s to  
Ray

1 F M Lindsey, plumber  
2 W N Hatch,\* blksmith  
20 Ollie Clarke (c)  
22 Fannie Forney (c)  
24 Alice Johnson (c)  
38-40 Ashv Supply & Foundry Co  
38-40 Market St Wood Working Co

38-40 J P Babington\*  
(Eagle intersects)  
Cor Eagle Yng Men's Inst (c)  
153 J H Coffey,\* blacksmith

## McDOWELL STREET

First west of South Main,  
runs from Southside ave s  
and thence e to S Main

4 Mrs Dollie Freck  
7 C C Clinton (c)\*  
8 Jas Moss (c)\*  
10 Cora Nichols (c)\*  
11 Julius Malone (c)\*  
12 Jos Foster (c)\*  
13 Mary Boyden (c)  
14 Edw Turner (c)\*  
15 Isaac Osborne (c)\*  
15 Maggie Siler (c)  
18 Felix Hall (c)\*  
20 C L Ray (c)\*  
22 Jas Murray\*  
30 J S Jones\*  
30 W D Fowler\*  
31 Butler Sheldon (c)\*  
31 Wm Crawford (c)\*  
33 B F Ball\*  
34 John P Murray\*  
35 Ida Comer (c)  
48 H E Ledbetter (c)\*  
50 J M Jarrett\*  
55 C O Garren\*  
60 L A Holeman\*  
60 W L Justice  
62 B F Sharp (c)\*  
63 J S Borders (c)\*  
64 C J Adiholt\*  
65 Rebecca Bailey (c)  
67 J N Campbell\*  
69 L A Greene (c)\*  
75 Mattie Mitchell (c)  
77 G W Holmes (c)\*  
79 G W Hogan (c)\*

**Short Line.**  
F. R. DABRY, C. P. and T. A., 60 Patton Ave., ASHEVILLE, N. C.

W. A. TURK, G. P. A., Washington, D. C.

# Southern Railway



**To all Points.  
In all Directions.**

# Cut Prices.

## RIB-ROCK BOTTOM

Rule with us. We buy for Cash and sell for  
Cash and can save you money.

**The Carolina Pharmacy.**  
College St. and Court Square. New Phone 82.



# BERKELEY CIGAR STAND.

**Furniture on Installments.**

**WM. A. BLAIR,**

**Telephone 75. 45 Patton Avenue.**

110

MALONEY'S ASHEVILLE

McDOWELL ST.—Cont'd  
81(387) Elizabeth Johnson (c)  
81 Ernest Culverton (c)\*

## MERRIMON AVENUE

Second north of College,  
runs from North Main n e  
to limits

- 19 Mrs M E Foster, grocer  
(Second Floor)
- 19 N Haggar\*
- 22(1) Rev L Londow\*
- 22(1) J F Hayes\*
- 31 J F Wilson\*
- 33 J H Rhinehart\*
- 33 Mrs J E Holderby
- 35 S Goodman\*
- 62 Skyland (Vacant)
- 63 J E Rankin\*
- 100 L Maddux\*  
(Orange intersects)
- 103 Mrs T W Greenwell
- 103 Mrs E Edmonds
- 111 Mrs Frances Smith
- 114 J D Robertson\*
- 116 Miss M Merrimon  
(Chestnut intersects)
- 128 G W Pack\*  
(Broad intersects)
- 167 Vacant
- 174 D M Hodges\*
- 176 R J Stokely\*  
(Eloise intersects)
- 200 C A Webb\*
- 201 J M Westall\*  
(Seney intersects)
- 215 Vacant  
Nr Hillside C A Moore\*  
N E cor Hillside F W W  
Graham\*

## MONTFORD

Northwest of city adjoining  
city limits  
Alexander J (c)\*

- Allen H C\*
- Anderson H P\*
- Banks J\*
- Briggs G W\*
- Campbell A C\*
- Campbell C H\*
- Carter F\*
- Cory W O
- Craig C R Mrs
- Gentry T E\*
- Henderson M E Mrs
- Massey W T\*
- Mitchell F E\*
- Moore A\*
- Morrison T S\*
- Penland C\*
- Rumbough J E\*
- Sherling G\*
- Tyree J N\*
- Warden J\*
- Weaver J A\*
- West C Mrs
- Williamson W B\*
- Wright O B\*

## MONTFORD AVENUE

First west of Flint, runs  
from Haywood n w to lim  
7 Ownbey & Son, gro

- 11 Vacant
- 19 T C Brown\*
- 22 O K Johnson\*
- 24 Wm Gass\*
- 26 J K Coleman\*  
(Hill intersects)
- 33 Vacant
- 35 Vacant
- 42 C B Davis\*
- 47 L Berman\*
- 49 Vacant
- 50 T W Shelton\*
- 51 Vacant
- 53 G E Harkins\*
- 56 W Patton (c)\*
- 59 Vacant

**WILLIAMSON & CO.**

16 Patton Avenue.

**FURNITURE, CARPETS,  
BEDDING,**

**Upholstery Goods, Etc.**

Growers of Plants and  
Cut Flowers.

Roses and Carnations  
Our Specialties.

# IDLEWILD FLORAL COMPANY,

Greenhouses: 324 Charlotte St.  
Telephone No. 99.

Store: 44 Patton Avenue.  
Telephone No. 132.

## 1899-1900 CITY DIRECTORY

111

- 65 Mrs M F Hancock, bdg  
73 N W Fain\*  
79 J W Bowman (c)\*  
80 Montford Ave School  
83 H L Gudger\*  
(Bearden ave intersects)  
102 J S West\*  
103 C B Moore\*  
111 Miss J Tennent  
113 Miss L H Sturdevant  
114 Mrs E D Saunders  
116 Vacant  
(Blake intersects)  
121 C W Barber\*  
122 M Hunter (c)\*  
125 A H Cobb\*  
127 Mrs B C Gudger  
148 Davis & Allison, mt mkt  
(Pearson Drv intersects)  
171 H A Miller\*  
172 I B Wilford  
173 A M Field\*  
177 Vacant  
194 Vacant  
196 Vacant  
199 Vacant  
(Cullowhee intersects)  
200 Mrs B M Atkinson  
(Soco intersects)  
205 C W Brown\*  
230 D Merrick  
231 Vacant  
233 Dr M C Millender\*

### MOUNTAIN STREET

Second south Poplar, runs  
from Brick east to North  
Beaumont

- 3 Henry Colley (c),\* gro  
5 Wm Similton (c)\*  
9 Mat Cope (c)\*  
15 Samuel Ganaway (c)\*  
17 Wm Johnson (c)\*  
20 Laura Hooper (c)  
44 Madam Bennie Ray

- (Pine intersects)  
Cor Pine Mad Lizzie Smith  
46 Jacob Fletcher (c)  
48 Moses Harris (c)\*  
52 S H Miller,\* grocer  
52 Nelson Bailey (c)\*  
52 Geo Bailey (c)\*  
53 Jane Latta (c)  
54 Moses Steen (c)\*  
58 Henry Lee (c)\*  
58 Harriett Littlejohn (c)  
58½ J Drummond (c)\*  
64 Rebecca Grimes (c)  
64 Henry Powell (c)  
65 Henry Crump (c)\*  
66 Rev A G Kesler (c)\*  
68 Jos Chambers (c)\*  
70 Mary Foster (c)  
77 T C Hamilton (c)\*  
78 Allen Gillard (c)\*  
79(148) Lee Baird (c)\*  
86 Eveline Thompson (c)  
92 Reuben Thompson (c)\*  
95 Ida Thompson (c)  
100 Augustus Terrell (c)\*  
102 Wm Henry Martin (c)  
102 Mary H Baker (c)  
102 Victoria J Flourney (c)  
102 Mattie N Johnson (c)  
109 Edwin Goudlock (c)\*  
113 Thos Oglesby (c)\*  
115 E H Lipscombe (c)\*  
(Beaumont intersects)  
173 J P Love (c),\* grocer

### MURDOCK AVENUE

Eighth east of North Main  
runs from Hillside n w to  
limits

### OAK STREET

Third e of N Main, runs  
from College n to Wood-  
fin

# The Blickensderfer



\$35.00 and \$50.00.  
Typewriters and  
General Supplies.

K. M. TURNER,  
18 Wall Street,  
ATLANTA, GA.

# Citizens' Coal Co.

UP TOWN OFFICE:

48 Patton Ave.

PHONE 238.

# ASHEVILLE STEAM LAUNDRY

**Leads the South.**

**.. 43 ..**  
**W. College St.**  
**PHONE 95.**

## Southern Bell Telephone & Telegraph Co.

Quickest and Best Local and Long Distance Telephone Service.



112

### MALONEY'S ASHEVILLE

OAK ST.—Cont'd  
 N e cor College Asheville  
 College for Young  
 Women  
 20 T B Dol\*  
 30 Brownhurst Green  
 Houses  
 34 Fred Moore\*  
 S e cor Woodfin Oaks Hotel  
 S w cor Woodfin H T Rogers\*

### CAKDALE AVENUE

Third w of Montford ave,  
 runs from Haywood n w  
 to Hill  
 4 T McCall  
 6 J Stewman\*  
 11 E S Miller\*  
 12 T H Bishop\*  
 16 Miss B Earwood  
 17 G Moore (c)\*  
 20 H Coleman (c)\*  
 27 J Bynum (c)\*  
 28 M Carter (c)  
 29 J A Jarvis\*  
 82 J Steele (c)\*

### OCALA STREET

Tenth n of Patton ave,  
 runs from N Main n w to  
 Flint

### OLIVE STREET

First e of Southside ave,  
 begins at McDowell, runs  
 south

### ORANGE STREET

Third n of N Main, runs  
 from Merrimon ave s e to  
 Central ave  
 4(81) Vacant  
 19 Vacant  
 21 Mrs A M Laing

22 Mrs A R Cartmell  
 23 E L Cunningham\*  
 24 R L Fitzpatrick\*  
 30 J W Schartle\*  
 58 G A Shuford\*  
 69 J H Miller\*  
 70 O H Henry\*  
 71 C W Malone\*  
 75 Orange St School  
 75 City High School  
 82 A McCafferty\*  
 85 J H Lindsey\*

### PARK AVENUE

Fourth s w of Patton ave,  
 runs from Haywood and  
 Buxton s, thence s w to  
 Roberts  
 2 J S Lee\*  
 70 M D Long\*  
 78 T E Brown\*  
 97 T C McCoy\*  
 98 Mrs J E Woodcock  
 99 Miss Fannie Johnson  
 101 J S Currie\*  
 102 L L Smith\*  
 102 A L McCoy\*  
 105 A L Wiley\*  
 107 Lee London\*  
 141 R H Means\*  
 143 J M Dougherty\*  
 144 Mrs M S Francis, bdg  
 148 Ervin Allison\*  
 162 R L Francis\*  
 168 T M Tarpley\*  
 170 E T Adams\*  
 199 Mrs E B Clark  
 200 W G Fortune\*  
 201 Miss J Caldwell, bdg  
 202 Mrs A E Wilborn, bdg

### PARK PLACE (GIRDWOOD)

Runs from Park ave w to  
 Roberts  
 1 Vacant

**ASHEVILLE**  
**ADVERTISING**  
**AGENCY.....**

**Licensed Bill Posters and Distributors.**  
**Control City Street-Car Advertising.**  
**Prepare and place Newspaper Advertising.**  
**Contractors for Western North Carolina.**

J. D. PLUMMER, Manager.

Office in Opera House Building.



**1793**



**1900**

# **THE BINGHAM SCHOOL,**

**ASHEVILLE, N. C.,**

Established 1793,

has the **HIGHEST TESTIMONIALS** from the **U. S. GOVERNMENT** and its **OFFICIALS**; from the **EXECUTIVE, JUDICIAL** and **MILITARY** Departments of the State of North Carolina; from **PRESIDENTS** of Universities; from prominent **PHYSICIANS** and from other **DISTINGUISHED MEN**.

## **ITS AREA OF PATRONAGE**

is the largest in the Southern States. **FIFTEEN** (15) States of the Union and **JAPAN** have been represented during the Current (the 107th) year. **THIRTY-THREE** (33) States of the Union and **EIGHT** (8) **FOREIGN COUNTRIES** have been represented in the last twenty (20) years.

## **ITS BUILDINGS**

have been pronounced by more than **SEVENTY-FIVE** (75) **MEDICAL** Experts the most **SANITARY** in the United States.

Its Organization is

## **MILITARY;**

A **United States Army Officer** has been detailed as **Military Professor** since 1882, and the **INSPECTOR-GENERAL'S** Department of the **United States Army** pronounces it among the four or five best of the hundred schools of the Union having **Military Professors** detailed from the **Army**.

## **THE COURSE OF INSTRUCTION**

covers eleven (11) Schools or Departments, as follows: **ENGLISH, MATHEMATICS, LATIN, GYMNASTICS, and MILITARY SCIENCE and TACTICS**, occupying four (4) years; **GREEK**, occupying three (3) years; **FRENCH, GERMAN, PHYSICS, CHEMISTRY and COMMERCIAL SCIENCE**, occupying two (2) years.

**DIPLOMAS** and **Certificates of GRADUATION** are given to those who win them by passing the final examination.

# **ASHEVILLE**

is the most **FAMOUS** all-the-year-round **HEALTH RESORT** in America.

For Catalogue, giving very full particulars, address,

**COL. R. BINGHAM, Superintendent,**

**ASHEVILLE, N. C.**

**1793**



**1900**

*The Only....*

*DESK FACTORY*

*In the South.*



\* — WE MAKE — \*

❧ Office and School Desks ❧

Church Furniture, Bureaus,  
Washstands, Railroad and  
Hotel Settees, Etc., Etc.

All desks made up in oak and kept in stock ready to be shipped when ordered.

Send for illustrated catalogue.

*Gates Desk Co., Greenville, S. C.*

# PARAGON PHARMACY CO.

**Our Specialty—Prescriptions.**

OPPOSITE  
POST ..  
.. OFFICE

1899-1900 CITY DIRECTORY

113



F. R. DABBY, C. P. and T. A., 60 Patton Avenue, Asheville.

Trunk Line to the  
NORTH VIA WASHINGTON,  
The Nation's Capital.  
W. A. TURK, G. F. A., Washington, D. C.  
Superb Dining Cars, .....  
Vestibule Palace  
Sleeping Cars.

- 3 C Glass\*
- 5 J L Rogers\*
- 5 R H Biesecker\*
- 6 D W Bruton\*
- 7 M D Johnson\*
- 7 L J Stirewalt\*
- 9 W B Bruton\*
- 11 C Sawyer\*

## PATTON AVENUE

One of the principal thoroughfares of the city, begins at Court Square and runs west

- 1-5 Barnard bldg
- 3(1) Bowman & McLean c
- 4 Ball & Sheppard, plmbs
- 6 Woodbury Coal Co
- 6 D Bracken,\* confr
- 7 H Petrie, tailor
- 7 Mrs M F Kennedy
- 7 A B Pope\*
- 7 S S Pope\*
- (Third Floor)
- 7 J M McCandless,\* phot
- 9 H Redwood & Co, dry goods, etc
- 10-12 The Baltimore, dry goods, etc
- 11 Men's Outfitter (Second Floor)
- 11 Noland Bros, undertkrs (Third Floor)
- 11 Ashv Telephone Co
- 11½ Tucker, Murphy & Curtis, attys
- 13-15 The Battery Park Bk
- 14 Theo Sumner, cig & tob
- 14 Longbottom's Barber Parlors
- 15½ H H Clark\*
- 15½ Mrs Anna Schartle
- 15½ N A Reynolds, real est
- 16 W B Williamson & Co, furniture

- 17 L Blomberg,\* cig & tob
- 17(rear) Reynolds & Patterson, pool room (Lexington ave intersects)
- 18 H S Courtney,\* men's outfitter
- 20 Hotel Hobson
- 21-23 The New Hotel Berkeley
- 22 S H Chedester,\* gen'l mdse
- 23 J B Bostic Co, real est
- 23 Carolina Coal Co
- 23 Lorick & Co's Trans & Storage Co
- 24 Pelham Pharmacy
- 26 Y M C A Bldg
- 26 Dr J H Woodcock
- 26 J H Weaver & Co, real estate
- 26 Y M C A Rooms
- 27 B H Cosby,\* jeweler
- 27 Jesse Ing, lapidary
- 27 M H Fletcher,\* phys (Second Floor)
- 27 Brown & Co, tailors
- 28 Candy Kitchen
- 29 N W Taylor, photo
- 30-34 McAfee Bldg (Second Floor)

### Rooms:

- 1-3 Jas E Hawthorne,\* dentist
- 1-3 Thos G Sherrard, lumber
- 5-6 Alex Crawford, phys
- 7 — Fitzgerald, mds brok
- 8 Geo H Ward, janitor
- 8-10 The French Broad Press, prtng
- 8-10 Our Mountain Home, newspaper
- 11-13 L B McBrayer,\* phys
- 11-13 E R Morris, phys (Third Floor)

WHEN YOU WANT A PRESCRIPTION FILLED, remember the head of our establishment, in addition to 20 years' drug experience, is a graduate of Jefferson Medical College, The Philadelphia Lying-in-Charity, The Pennsylvania School of Anatomy and Surgery, and Ex-Resident Physician Philadelphia Hospital. We have a reputation to maintain in this direction and give personal service and guarantee satisfaction.

New Phone 82.

**The Carolina Pharmacy,**  
COLLEGE STREET AND COURT SQUARE.



# New Hotel Berkeley,

FRANK LOUGHRAN, Proprietor.

THE BEST TOURIST  
AND COMMERCIAL  
HOTEL IN ASHEVILLE

Telephone 72. 43 S. Main Street.

P. A. MARQUARDT, Manager.

The "Bonanza" Wine and Liquor Co.

MAKE FAMILY TRADE A SPECIALTY. FREE DELIVERY.

Bar and Billiard Room in the Rear.

114

MALONEY'S ASHEVILLE

PATTON AVE.—Cont'd  
14 Caryl Florio, musician  
17-19 Ashv Photo Studio  
20 M H Harris, 5 & 10 c  
Store  
31 C A Raysor, drugs  
32 Asheville Ice & Coal Co  
32 Asheville Milling Co  
32 Robt U Garrett\*  
33 Brown, Northup & Co,  
hardware  
33 M Alexander, jeweler  
(Second Floor)  
33 M W Buron, atty  
(Third Floor)  
33 Wm Farr, electrician  
34 Miss N LaBarbe, millny  
34 Mrs M S Bradford, drs-  
maker  
34 Miss Alta M Cole  
34 The Adv Journal Co,  
engravers  
35 J H Law, china & silver-  
ware  
36 Bender's Barber Shop  
37 J H Law, rms  
37 Wm Orr, rms  
37 J L Houston, rms  
38 Dairy Lunch  
39 Blanton & Co, shoes  
(Basement)  
39 W P Weaver,\* gunsmth  
(Second Floor)  
39 Wm L Slope  
40-42 Maxwellton Bldg  
40-42 Sumner, Deal & Co,  
dry goods  
(Second Floor)

Rooms:

1-2 H B Weaver,\* phys  
3-4-5 Wexter Smathers,\*  
dentist  
7 T S Arthur, rms  
7 Wm Arthur, rms

9-14 Mrs M A Ray, dress-  
maker  
10-11 G S Tennent,\* oculist  
13 A & B St Ry & T Co  
(Third Floor)  
15 G F Zealy, rms  
16 Miss G Purrington, mu-  
sic tchr  
17 J D Blanton, rms  
18 L N Durham,\* dentist  
20-22 Vacant  
23 E J Halliburton, rms  
24 F W Thomas, rms  
25 Vacant  
26 W A Young, rms  
27 Vacant  
28 — Scruggs, rms  
41-43 Opera House Bldg  
41 Whitlock Clothing Hse  
43 Great So Cafe restr  
(Second Floor)  
41-43 Grand Opera House  
41-43 Ashv Adv Agency  
41-43 J C Spears, contr  
44 Sondley Building  
44 Heinitch & Reagan,  
drugs  
44 Idlewild Floral Co,  
(branch)  
(Second Floor)

Rooms:

1-2-3 F A Sondley, atty  
4-5 L F Preston,\* speclst  
6 W P Powell, rms  
7-8 Vacant  
(Third Floor)  
10 Vacant  
11-12 F A Melton,\* archtct  
14 J W McMahon, rms  
15 Mrs C A Hopkins  
16 Vacant  
17 D Oestreich, rms  
20 F A Johnson, rms  
(Fourth Floor)

WILLIAMSON & CO.

16 Patton Avenue.

FURNITURE, . . . .  
CARPETS, RUGS,  
LINOLEUM, Etc.

# ASHEVILLE ICE & COAL CO.

Manufacturers Ice and Wholesale and Retail Dealers  
in all the Best Grades of Coal.

32 PATTON AVENUE.

PHONE 40.

1899-1900 CITY DIRECTORY

115

- 21 W S Sherrill, pictures  
enlarged
- 22-26 Vacant
- 27 E P Gilkey, rms
- 28-29 Vacant
- 30 C W Grobe, rms  
(Church intersects)
- 45 W A Blair, furniture
- 45 Industrial Adv Co
- 45 S L McKee, optician  
(Second Floor)
- 45 J V Brown & Son, un-  
dertakers
- 46-50 Drhumor Bldg
- 46 Arthur M Field,\* mfg  
jeweler
- 48 Octave Battle,\* ins
- 48 Waddell & Cox, ins
- 48 Citizens Coal Co
- 48 Stimpson Computing  
Scale Co
- 48 W P Hill, broker
- 48 F D Thompson, mdse  
broker
- 50 Haggard & Bro, oriental  
(Second Floor)

## Rooms:

- 1-2 R H Reeves,\* dentist
- 2 W W West, real est
- 4-5-6 Jas Sawyer,\* phys
- 5-6 Dr Wm D Hilliard\*
- 9 Edwin Fischer, dentist
- 10-11 Whitson & Keith, at-  
torneys
- 15-16 W W Moore, rms
- 15-16 P C Cocker, rms
- 17-18 The Life Ins Co of Va
- 19-20 Mrs E Von V Barker,  
modiste
- 21 Frank Miller, rms
- 22 Gathen Rhodes, rms
- 23 — Weaver, rms
- 27 R V Neal, rms
- 28 A L Haskins, rms  
(Third Floor)

- The Ashy Club
- 47, 49, 51, 53 Temple Court
- 47 Vacant
- 49 Entrance to Temple Ct
- 51 Oestreich & Co, dry  
goods, fancy goods,  
etc
- 51 Mrs G L Guischard,  
manicurist
- 51 M Ellick, farrier
- 52 C L Minor,\* phys
- 53 G A Greer,\* whol and  
retail fancy groceries  
(Second Floor)

## Rooms:

- 1 Geo W Tilson, atty
- 2-3 Merrimon & Merri-  
mon, attys
- 4-5-6 Dr C P Ambler,\*  
phys
- 7-8 Davidson & Jones, at-  
torneys
- 7-8 H F Adickes, Jr, atty
- 9-10 J McD Whitson,\* at-  
torney
- 9-10 Locke Craig,\* atty
- 11-12 Carter & Weaver, at-  
torneys
- 13-14 M B Wilkinson
- 13-14 W M Wilkinson
- 15 Cooper & Woodbury,  
lumber
- 17-18-19 Chas A Moore, aty
- 20-21 Wm Johnston Jr,  
real est owner
- 23 Wm M Gay,\* ins
- 24 L A Farenholt,\* real  
est & loans  
(Third Floor)
- 30 John Y Jordan
- 31 O D Revell,\* contr
- 32 Archie Nichols
- 32 Jos Goodson
- 33 — Merrick
- 34 Rufus Roach

**J. W. SCHARTLE,**

Merchant Tailor.

**Ladies' Walking Suits.**  
RING GOODS A SPECIALTY.  
47 South Main Street.

**G. A. GREER,** The Leading Fancy Grocer.

53 Patton Avenue.

WHOLESALE AND RETAIL.

PHONE 136.

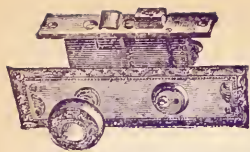

**BUILDERS' HARDWARE**

**Always on Hand.**

**ASHEVILLE HARDWARE COMPANY.**

**Complete Stock**  
**Special Orders . . .**  
**Given**  
**Prompt Attention.**

**M. H. JOHNSTON,**  
**Professional Nurse and Masseur**  
**10 CHURCH ST.**

116

**MALONEY'S ASHEVILLE**

**PATTON AVE.—Cont'd**

35 E R Lucas

36 F M Weaver

36 J W Pickens

38 Wiley Cox

39 Jas A Wagner

54 South Kensington Art  
School

54½ Miss A Watson, ladies  
tailoring

55 Paragon Bldg  
(Second Floor)

**Rooms:**

1-2 The Dickson Mason  
Lumber Co

4 H N Lockwood,\* atty

4 N C Society P C A

5-6 Dr J A Gorman, dent

7-8 John M Osborne, phys

8-9 M C Millender,\* phys

11-12 R S Smith,\* architct

-14-15-16 Dr J W Foreman,\*  
dentist

17 J E Hamilton  
(Third Floor)

56 J M Presley,\* shoemkr

56 G W Grobe, watchmkr

57 Paragon Pharmacy Co

57 B P Hotel Conservato-  
ries (branch)

(Haywood intersects)

S w cor Haywood U S Court  
House and Post Office

U S Courts

U S Int Rev Collr

58 E D Keeling, fruits &  
confy

60 So Ry City Pass & Ticket  
Office

60 Asheville Trans Co  
(Second Floor)

60 W B McEwen & Co,  
lumber

60 J W Faucett, dentist

60 Dr H L Baird

62 A H Kennedy,\* barber

64 J M Hearn & Co, bicy-  
cles

66 McKinnon & Co, tailors

78 Misses Rives & Morris

86 Carolina Carriage H'se

94 M E Lambert,\* grocer

98(90) E R Randall,\* bdg

100 Starnes Bros. grocers

100 E L Hunt,\* shoemkr

102 New England Home

103 S I Bean,\* monuments

108 Vacant

(Second Floor)

108 Wm Greenlee (c)\*

111 B P Hotel Sample Rm

113-123 Patton & Stikeleath-  
er, livery

122 J R Rich\*

125 C A Reese (c), horseshr  
(Bailey intersects)

147 J T O Wilbar\*  
Battery Park Hotel  
(Grove intersects)

153 Marion Palmer (c)  
(French Broad ave inter-  
sects)

159 Mrs Annie Ragan, bdg

161 E P Sawyer\*

163 Mrs L B Green

165 H E Fulenwider\*

167 J E Thomas\*

169 E M Alston\*

173 F D Thompson\*

175 Mrs M E Atkinson  
(Carter intersects)

181 G H Chandler

185 J P Davis,\* blksmith

193 J A Miller,\* bdg  
(Ann intersects)

200 Vacant

208 Mrs E S Hawthorne

211 Waldheim, bdg

212 T N Henry\*

212 J W Cowan\*

**L. A. FARINHOLT,**

**REAL ESTATE  
BROKER**

**24 Temple Court. Phone 380.**

**And Notary Public.**



# Paragon Pharmacy Co.

**SOLICITS YOUR TRADE.**

OPPOSITE  
Postoffice.

1899-1900 CITY DIRECTORY

117

214 Vacant  
223 Mrs S R Chedester  
234 Vacant  
242 Vacant  
250 G W Cannon\*  
(Depot intersects)  
260(220) J H Brooks\*  
260(220) Mrs M L Wilson  
(Second Floor)  
260(220) C J Woody\*  
(Basement)  
260(220) J H West,\* grocer  
260(220) W H Tinsley,\* shoe  
maker  
266 A B Blair\*  
266 Mrs S M Wynn  
268 Chas W Baird, grocer  
272 West End Drug Store

## PEACH ROW

Extension Spring, runs  
from Patton ave north

## PEARSON AVENUE

First w of Montford ave,  
runs from Gay n w to lin  
3 J M Raines\*  
4 S Miller (c)\*  
10 J J Rich\*  
(Madison intersects)  
15 G E Atkin, grocer  
20 C L Holcombe\*  
39 W Ledford\*  
60 S Sumner\*  
62 W M Searcy\*  
64 J H Searcy\*  
70 L Reed\*  
75 J H Buckner\*  
98 E B Laughter\*  
100 J E Sumner\*  
110 Miss Bettie Ledford  
898 C L Burlingame\*  
900 D McCarson\*  
990 W Turner (c)\*  
1000 M McIntire (c)\*

1001 Mrs M J Wilson  
1003 Vacant

## PENLAND STREET

Second w of N Main, runs  
from W College n to Hia-  
wassee  
23 J H Stelling\*  
24 Vacant  
27 H E Heinitsch\*  
28 S G Weldon\*  
31 W M Jones\*  
32 M Marcus\*  
35 G W Yarbrough\*  
38 T K Davis\*  
39 Vacant  
42 J K Cowan\*  
44 Mrs E Levy  
45 W G Bolton  
46 Vacant

## PHIFER STREET

Fourth s of Patton ave,  
runs from Bailey n w to  
French Broad ave  
44 Rev J R Moose\*  
48 Frank Looper (c)\*  
185 Luther Sherills (c)\*  
187 Alex Gardner (c)\*

## PHILLIPS STREET

First s of Patton ave,  
runs from Bailey w to  
French Broad ave  
10 J A Cole\*  
14 Andy Kosky\*  
28 S J Fisher\*  
30 H A Dunhan\*  
30 L B Ford\*  
(Grove intersects)  
36 G W Wrenn\*  
44 Miss Fannie Coffin

**Southern Railway**

Short Line.

Fast Schedules.



**To all Points.  
In all Directions.**

W. A. TURNER, G. P. A., Washington, D. C.

# Cut Prices.

## RIB-ROCK BOTTOM

Rule with us. We buy for Cash and sell for  
Cash and can save you money.

**The Carolina Pharmacy.**  
College St. and Court Square. New Phone 82.

# Hotel Berkeley Wine Room,

High Grade Wines and Liquors Served by  
Experienced Bartenders.

**BOTTLED GOODS**

—A—

**... SPECIALTY ...**

**Wm. A. Blair,**  
**MAMMOTH FURNITURE HOUSE**  
Telephone 75. 45 Patton Avenue.

118

MALONEY'S ASHEVILLE

## PINE STREET

Fifth e of N Main, runs  
from College n e to Baird  
and s w to Beaumont

### GOING NORTH

5 Mrs E S Hildebrand

9 J N Ramsey\*

11 J S Fullam,\* grocer

11 Taylor Stroup\*

19 R T Poore\*

25 A A Hamlet\*

26 B M Marlow\*

30 J M Swaney\*

(Woodfin intersects)

33 J R DuBose,\* bdg house

36 K R Lockhart\*

43 P Presley\*

45 J S Fullam\*

(Arlington Pl intersects)

65 J H Burgess\*

65 W H Lunsford\*

(Chestnut intersects)

101 Vacant

Cor Baird The Winyah San-  
itarium

### GOING SOUTH

38 F V Cogwell (c)\*

41 Duff Erwin (c)\*

46 John Brooks (c)\*

72 Rachel Gaither (c)

(Hildebrand intersects)

74 Joanna Hunt (c)

174 Maria Jackson (c)

176 Jessie Pearson (c)

180 Jos Dodd (c)\*

186 John Cathey (c)\*

S e cor Clemmons Calar

Martin (c)\*

(Clemmons intersects)

(Mountain intersects)

S w cor Mountain H Shas,\*  
grocer

188 Wm Garrett (c)\*

190 Alex Blackwell (c)

192 Richd Brown (c)\*

196 H W Holcombe,\* grocer

198 Sonnie Washington (c)\*

S e cor Hazzard First Bapt  
Church (c)

(Hazzard intersects)

226 Alvin Tomlin (c)

## POPLAR STREET

Fourth e of N Main, runs  
from College e to N Beau-  
mont

27 Lizzie Leslie (c)

27 Giles Gray (c)

(Pine intersects)

29 J W Bryan (c)\*

40 Mary Hightower (c)

47 John Moss (c)\*

50 J P Johnston (c)\*

56 James Moore (c)\*

58 Zella Tucker (c)\*

62 Frank Pearson (c)\*

64 N B Collins\*

66 Chester Orr (c)\*

68 Marvin Hayden (c)\*

S e cor Brick Thos Sim-  
monds,\* grocer

(Brick intersects)

70 Sonay Fowler (c)\*

118 S J Stroup\*

(E College intersects)

120 Milus Johnson (c)\*

125 Fannie Forster (c)

125 Mary Logan (c)

125 Jane Corpening (c)

125 Mary Conley (c)

127 Minnie Rencher (c)

129(121) J H Huff\*

130 Jasper Hunt (c)\*

133 Vacant

134 Wm Geffey (c)\*

136 W S Justice\*

136 Mrs K E Lewis

137 Willie Burell\*

138 J J White\*

141 Chas McDowell (c)\*

**WILLIAMSON & CO.**

16 Patton Avenue.

**FURNITURE, . . . .  
CARPETS, RUGS,  
LINOLEUM, Etc.**

Growers of Plants and  
Cut Flowers.

Roses and Carnations  
Our Specialties.

# IDLEWILD FLORAL COMPANY,

Greenhouses: 324 Charlotte St.  
Telephone No. 99.

Store: 44 Patton Avenue.  
Telephone No. 132.

## 1899-1900 CITY DIRECTORY

119

- 141 W Johnston (c)\*
- 145 Monroe Batey (c)\*
- 145 Aaron Golightly (c)\*
- 147 Amos Dickerson (c)\*
- 147 Isaac Pinkins (c)\*
- 183 Benj Hobson (c)\*

### RAMOTH STREET

(Also known as Woolsey),  
situated n of city, adjoining  
city limits

- Allison G D\*
- Ambler C P Dr\*
- Barnard H E\*
- Bridgwater A S\*
- Brown C L\*
- Cannon C W\*
- Cannon W M\*
- Cheetham F\*
- Cooper C S\*
- Cornell W S\*
- Cunningham S E\*
- Drummond F Mrs
- Edwards A B\*
- Fitzpatrick R L\*
- Goodrich C H\*
- Hamilton E G\*
- Hedden B W\*
- Kimberly Rebecca Miss
- Kimberly T M,\* dairy
- King H L\*
- Knykendall T\*
- Long T B\*
- Lynch M (c)\*
- Mahathy T M\*
- Morgan J N\*
- Phillips B F (c)\*
- Ray J M\*
- Reed J E\*
- Reynolds E
- Robertson J A\*
- Snyder N\*
- Stewart N H\*
- Sullivan J Y\*
- Sumner B H\*

- Walser F T\*
- Weaver W T\*
- Welbaum J M Rev\*
- Wilson W H\*
- Woolsey C W\*
- Wooten J M

### RAY STREET

See Sycamore

### RECTOR STREET

Second s of Patton ave,  
runs from Depot n w to  
Haywood

- 12 A D Stirewalt\*
- 15 F E James\*
- 17 Mrs Sarah Lett
- 19 J F Morris\*
- 21 B B Freeman\*
- 23 T H Cowan\*
- 23 J L Moore\*
- 24 W G Rector\*
- 25 E L Patterson\*
- 27 A C Roberts\*

### REDMOND'S ALLEY

Runs from East e to lim

### REED STREET

Second e of Charlotte,  
runs from Baird n e to  
lim

### REVELL'S ROW

Rear 55 Depot

### RICHMOND HILL

Near Bingham Heights

### RIVERSIDE DRIVE

See Avery

### ROBERTS STREET

Fourth s e from Patton av,  
runs from W Haywood s  
e to Depot

**A. W. MCFEE,** Beef, Pork, Mutton, Veal, Sausage  
AND FRESH MEATS OF ALL KINDS.  
stall D, City Market. Telephone No. 127.

**Citizens' Coal Co.** UP TOWN OFFICE:  
48 Patton Ave.  
PHONE 288.





# Southern Bell Telephone & Telegraph Co.

Quickest and Best Local and Long Distance Telephone Service.

## ASHEVILLE STEAM LAUNDRY

.. 43 ..  
W. College St.  
PHONE 95.

Leads the South.

120

MALONEY'S ASHEVILLE

ROBERTS ST.—Cont'd  
56 Mrs Jennie Speegle  
58 Jack Henderson (c)\*  
60 Lonisa Gibbs (c)  
65 John McRae (c)\*  
67 Peter Hambricht (c)\*  
67 Geo Weston (c)\*  
69 Laura Largen (c)  
70 J H Hobson (c)\*  
94 M J Hill (c)\*  
98 H C Lorick (c)\*  
106 John Rinehardt (c)\*  
106 P Banks (c)\*  
108 John Lenoir (c)\*  
108 Samuel Thompson (c)\*  
113 D Marline (c)\*  
116 Wm Phillips (c)\*  
117 D J Graham (c)\*  
118 Mrs Sarah A Mills  
120 J L Goodson\*  
121 Jas Sullivan\*  
122 W H Rutherford\*  
122 B F Burnside\*  
123 W A Reynolds\*  
124 L C Shipley\*  
126 T L Pannel\*  
(Buxton intersects)  
142 A S Grahl\*  
145 Gay Green,\* grocer  
(Second Floor)  
145 J M Green\*  
146 R L Pittillo\*  
165 Jos Black\*  
167 J Powell\*  
171 Vacant  
(Second Floor)  
171 Mrs M S Hammett  
171 J W Ledwell\*  
172 J R Treadaway & Co.  
genl mdse  
173 Vacant  
195 A A Pace\*  
197 J Ingle\*  
197 J M Black\*

199 D I Moore\*  
199 G Dalton\*

### ROLLINS STREET

First n of So Ry. runs  
from Depot w to French  
Broad ave  
1 H F Barkley\*  
3 T A Clevenger\*  
5 Mrs Annie O'Connor  
7 Vacant  
9 Vacant

### SENEY STREET

Fourteenth n of Court Sq,  
runs from N Main e to  
Merrimon ave  
9 Mary Dailey (c)  
9 J Burnett (c)\*  
13 Vacant  
14 E S Hall\*  
15 C C Montgomery (c)  
21 S R Bean\*  
(Centre intersects)  
( West intersects)  
24 J Worrall\*  
25 D F Mitchell\*  
26 J F Massagee\*  
31 W W Young\*  
35 Vacant  
36 Mrs E C Parker  
37 A P Morgan (c)\*  
40 J A Crowell\*  
41 D O Ray\*  
44 H A Fry\*  
47 C F Bradsher\*  
48 L M Blankenship\*  
(East intersects)  
55 J M Morgan\*  
60 S Redman\*  
69 G T Campbell\*  
70 W H Clark\*  
70 W A Holland\*  
75 F M Snyder  
(Fulton intersects)

**ADVERTISERS,** When you want to reach the ENTIRE population of Asheville, the ONLY way is to use the BILLBOARDS. Located on the most prominent thoroughfares.

Rates Reasonable. J. D. PLUMMER, Manager. Office in Opera House Building.

# Paragon Pharmacy Co.

OPPOSITE POST OFFICE.

**DOMESTIC AND IMPORTED CIGARS**

1899-1900 CITY DIRECTORY

121

- 77 Mrs A Ashton
- 79 R Smith
- 80 J D Redmon\*
- 81 Mrs Lou Lanning

## SHORT STREET

- Fourth w of N Main, runs from Cherry n w to limits
- 8 J M Gudger\*
- 9 F Fanning\*
- 11 P E Embler\*
- 12 A F Felthaus\*
- 15 W Smith\*
- 16 Lettie Copeland (c)
- 19 F R McIntire\*
- 23 J M Brown\*
- 27 J H Rhodes\*
- 32 Vacant
- 33 F F Howell\*
- 35 E T Rhinehart\*
- 36 Eliza Hamilton (c)
- 37 J H Jenkins\*
- 38 Vacant
- 40 Mollie Logan (c)
- 45 T Hardgraves (c)\*

## SILVER STREET

- Third s of Patton ave, runs from Bailey w to Grove
- 2 C I Bard\*
- 3 S M Pugh\*
- 4 C M Williams\*
- 5 Vacant
- 23 S L Thompson (c)\*
- 24 C W Knuckles (c)\*
- 24 P L Hendricks (c)\*
- 24 W P Kilpatrick\*
- 28 R S McCall\*
- 30 M L Britt\*
- 32 J D Wagner\*

## SOCO STREET

- Seventh n of Haywood, runs from Montford n e to limits

## SORREL STREET

- Runs from Atkin n w to limits
- 8 John Ieam (c)\*
- 9 Julia Williams (c)
- 10(6) Lizzie Porter (c)
- 16 James Blalock\*
- 17 Matilda Howard (c)
- 18(9) J M Turner, grocer
- 20(2) L F Sorrel
- 23 Sallie Crockett (c)
- 36 Henry Lee (c)\*

## SOUTHSIDE AVENUE

- Fourth s of Patton av runs from S Main south west to Depot
- 52 Allen Bostin (c)
- 53 Wm J Rice (c)\*
- 54 Miller Rice (c)
- 62 Madam Clero Lokey
- 64 D B Blanton (c)
- 66 Samuel Tate (c)\*
- 67 Bud Tucker (c)
- 68 L L Clayton (c), lch rm
- 70 Henry Moore (c), barber
- 70 Jas M Pollard (c),\* restr
- 79 Mrs Sarah M Wheeler
- 88 S Gibbs (c)
- 94 A E Jenkins\*
- 96 J H Herrell\*
- 198 Jas Greer (c)\*
- (McDowell intersects)
- 200 M B Graham\*
- (Victoria ave intersects)
- 210 P E Lingle\*
- 216 J S Foster,\* grocer
- 220 W H Rogers\*
- 276 Vacant
- 284 W C Jones,\* grocer
- 286 J W Melton\*
- 286 J L Owens\*
- 290 Southside av Presby Ch
- 291 S Elliott (c)\*
- 293 J N Freeman



F. R. DARBY, C. P. and T. A.,  
80 Patton Avenue, ASHEVILLE, N. C.

W. A. TURK, G. P. A.,  
WASHINGTON, D. C.

# Southern Railway

Operates Double Daily Dining Car Service on the Washington and Southwestern Limited and the United States Fast Mail, the only all-the-year-round Dining Car Service in the South.

WHEN YOU WANT A PRESCRIPTION FILLED, remember the head of our establishment, in addition to 20 years' drug experience, is a graduate of Jefferson Medical College The Philadelphia Lying-in-Charity, The Pennsylvania School of Anatomy and Surgery, and Ex-Resident Physician Philadelphia Hospital. We have a reputation to maintain in this direction and give personal service and guarantee satisfaction.

New Phone 82.

**The Carolina Pharmacy,**  
COLLEGE STREET AND COURT SQUARE.

# The "Bonanza" Wine and Liquor Co.

PURE WINES AND LIQUORS FOR MEDICINAL AND FAMILY USE.

Bar and Billiard Room in  
the Rear.

TELEPHONE 72. 43 S. MAIN ST.  
P. A. PARQUARDT, Manager.

## WILLIAMSON & CO.

16 Patton Avenue.

The Finest Line of French  
Briar and Meerscham Pipes  
south of New York at the

# Berkeley Cigar Stand.

122

MALONEY'S ASHEVILLE

SOUTHSIDE AV.—Cont'd

- 295 Dora Clayton (c)
- 296 F P Smith\*
- 297 Jos Mills (c)
- 299 Addie Dimley (c)
- 301 John Ledford\*
- 303 Geo Ballard\*
- 306 Vacant  
(Gaston intersects)
- 316 T L Isaac\*

### SOUTHSIDE AVENUE

(Short) runs parallel with  
Southside ave

- 119 Holeman & Coldwell,
- 121 Peter Banks (c)\*
- 123 K Morrison (c)\*
- 407 Thos Hemphill (c)\*,
- 409 Amanda Cowens (c)
- 411 Rufus Weaver (c)\*
- 413 Mrs Irene Woody
- 417 Mrs Matilda Ray
- 419 Miss Mattie Brackett
- 421 Maggie Conner (c)
- 423 Thos Jones (c)
- 426 Vacant
- 429 Thos Shanklin (c)\*

### SPRING STREET

First west of Patton ave,  
runs from Haywood n w  
to West Haywood

- 1 D S Hinton\*
- 4 W R Lysterly\*
- 5 M W Lysterly\*
- 6 B P Landreth\*
- 7 Vacant
- 9 B E Boling\*
- 10 W M Jackson\*
- 11 W A Allison\*
- 21 Vacant
- 23 J M Pinner\*
- 25 Mrs D J Cranford
- 26 F M Ambrose\*

### SPRUCE STREET

First east of North Main,  
runs from College n to  
Woodfin and s to Eagle  
(GOING NORTH)  
N E cor E College 1st Bap-  
tist church

- 8 E McDowell (c),\*shoemk
- 10 Vacant
- 24 C H Miller\*
- 27 Mrs Mary Queen
- 29 Emma Gaither (c)
- 35 Dr R H Reeves\*
- 35 F Rutledge\*
- 41 Mrs C C Mitchell
- 48 Mrs W O Hudson, bdg
- 56 M Swartzberg\*
- 57 B R Fakes\*
- 57 W J Slayden
- 63 Mrs Ruth V Brown
- 65 Geo W Davis\*
- 67 Christian church
- 69-71 Mrs Lucetta V Cole  
(GOING SOUTH)

- 3 Miss Eliza Garren
- 3 J B Andrews\*
- 3 Levi Ivy\*
- 3 Mrs Laura L Woods
- 6 I A Hartsell\*
- 8 D M McCanless\*
- 10 S S Lynch\*
- 12 C M White\*
- 14 H S Walton\*
- 16-18 W H Westall,\*lumbr
- 36 James Evans,\* bdg hse
- 36 Chas Meikel\*
- 37 Mrs M J Lingerfelt
- 37 L J Choffel\*
- 37 J E Patton\*
- 37 Mrs N M Clevenger
- 40 W M Hill & Co, sausage  
mfrs

Furniture, . . . . .  
Carpets, Oil Cloth,  
Shades, Etc. . . . .



# ASHEVILLE ICE & COAL CO.

Manufacturers Ice and Wholesale and Retail Dealers  
in all the Best Grades of Coal.

32 PATTON AVENUE.

PHONE 40.

1899-1900 CITY DIRECTORY

123

## STARNES AVENUE

Runs from North Main  
southwest to Cumberland  
ave

5 Mrs S M Starnes

6 Eli Mustin\*

7 Miss H S Read

(Grady intersects)

8 Mrs M Hunt

11 J E Drake\*

13 F B Miller\*

14 T W Branch\*

15 T M Barker\*

16 G A Diggs\*

17 L A Farinholt\*

18 R F Longbottom\*

19 W C Stradley\*

20 G M Mathis\*

21 W H Hardgrove\*

(Flint intersects)

23 J R Bennett\*

27 T R Harrison\*

28 G W Tilson\*

29 H S Miller\*

30 H Petrie \*

30 W C Blackwood\*

31 J T Young\*

32 J Berneker\*

33 L L Whitehead\*

35 Jas McPherson\*

35½ T G Clark\*

37 J M Lytle\*

## SUMMIT STREET

Fifth east of North Main,  
runs from Hillside south-  
west to limits

1 C P White\*

11 Vacant

S E cor Hillside O W Budd

## SUNSET DRIVE

Runs from Baird north-  
east to limits

## SYCAMORE STREET

Runs from S Main north-  
west to Market

4 Robt Mays (c)

5 Martha Brooks (c)

8 Harry Logan

(Valley intersects)

23 John Archer (c)\*

## TACOMA STREET

Fourth north of Gay, runs  
from Pearson ave n w to  
limits

## TURNER STREET

First northwest of Patton  
ave, runs from Buttrick s  
w to Spring

15 T S Dalton\*

16 L J Penley\*

17 J Stroup\*

18 O J Duffie\*

19 J H Eaton\*

22 A W McFee\*

25 Mrs H A Cornell

## VALLEY STREET

Third east of North Main,  
runs from College s w to  
South Main

6 Jas Richardson (c)\*

6 Jno Anderson (c)\*

26 Buncombe Ware Hse

28 M Lytle (c)\*

(Eagle intersects)

69 Electric Power Hse

73 H Doster (c), grocer

73 Solomon Williams (c)\*

76 Chas Bailey (c)

77 W R Redmond (c)\*

78 Madam Ida Crook

79 Lon Bostic (c)

79 Delia Miller (c)

83 Mrs Louisa C Johnson

**J. W. SCHARTLE,**

Merchant Tailor.

Ladies' Walking Suits.

RIDING GOODS A SPECIALTY.

47 South Main Street.

**G. A. GREER,**

53 Patton Avenue.

WHOLESALE AND RETAIL.

The Leading Fancy Grocer.

PHONE 186.



**MRS. M. H. JOHNSTON,**  
Professional Nurse and Masseuse  
10 CHURCH ST.

124

**MALONEY'S ASHEVILLE**

**VALLEY ST.—Cont'd**

- 84(24) Schofield Johnson (c)
- 87(136) Ples J Miller (c)\*
- 104 Robt Deviny (c)\*
- 105(130) Benj Bird (c)\*
- 127 Geo Williams (c)
- 129 Rena Armstead (c)
- (Catholic ave intersects)
- N E cor Catholic ave Valley
- St Graded Schl (c)
- 139 Isaac Dickson (c),\* gro
- 147 Jennie Ledbetter (c)
- 157 Lizzie Collins (c)
- 159 Caleb C Lee (c)\*
- 167 Chas H Jones (c)\*
- 193 J McKesson (c)\*
- S E cor S Beaumont Eagle
- Warehouse
- Nr n w cor Atkin Ashv St
- Ry Car shd & Gas Hse

**VANCE STREET**

- Second east of North Main
- runs from College n to
- Woodfin
- 5 J A Bell\*
- 12 A B Ware,\* dentist
- 13 W P Pegram\*
- 15 Mrs Harriet A Kerr
- 16 J G Lindsey\*
- 17 Dr W P Whittington
- 18 F P Ingle\*
- 20 Rev Jos Cadwallader\*
- 28 H W Plummer
- 28 Mrs Alice B Wiggin
- 36 W M Hill\*

**VELVET STREET**

- First east of Spruce, runs
- from Eagle s e to Ray
- 131 Jas Logan (c)\*
- 133 S Balenger (c)\*
- 134 James Carter (c)\*
- 135 Alfred Jackson (c)\*

**VICTORIA STREET**

South of city, adjoining  
city limits

- Adams Mack (c)\*
- Addison B F (c),\* restr
- Baird Jno (c)\*
- Benson M M\*
- Biltmore Nursery
- Bishop H W\*
- Blackwelder R A\*
- Bobb Topsy (c)
- Boyce Wm (c)\*
- Bridwell S P (c)\*
- Bryant Geo (c)\*
- Burgan Wm (c)\*
- Campbell J M\*
- Champet B F,\* shoemkr
- Cheney Florence D Miss
- Comstock Annie E Miss
- Conley D (c)\*
- Connally J K Rev\*
- Diamond Delia (c)
- Eidson Douglas (c)\*
- Feimster Wm (c)\*
- Ford J S, fruits
- Forney Abe (c)\*
- Gaither Luther (c)\*
- Gaither Mitchell (c)\*
- Garrett R U\*
- Gates Thos\*
- Gilliam A J\*
- Grant H L\*
- Gray Squire (c)\*
- Harris G W, grocer
- Hayden Jno (c)\*
- Home for the Aged and
- Infirm
- Jackson Bert (c)\*
- Jackson Milas (c)\*
- Johnson Chas (c)\*
- Johnsen Elbert (c)\*
- Johnsen Wm (c)\*
- Jones R T (c)\*
- Leach Anson (c)\*
- Livingston Presby Ch (c)

**L. A. FARINHOLT,** **REAL ESTATE BROKER**

24 Temple Court. Phone 380.

And Notary Public.

# Paragon Pharmacy Co.

ONLY SODA EXPERT DISPENSER IN CITY.

OPPOSITE  
POST OFFICE

1899-1900 CITY DIRECTORY

125

Lockmon Jno (c)\*  
Lockwood H N\*  
Logan Saml (c)\*  
Lowry Jas (c)\*  
Mayhew Robt (c)\*  
McDowell Geo\*  
McDowell Geo M,\* gro  
McDivitt S P\*  
McNamee Chas\*  
Miller H W\*  
Montgomery Robt (c)\*  
Murphy Jas J\*  
Murphy W A\*  
Murray Warren\*  
N & C Inst for Young  
Women  
Oakland Heights Hotel  
and The Baths  
Oakland Hts Presby Ch  
O'Neal Turner (c)\*  
Parker Anderson (c)\*  
Payne Geo W (c)\*  
Pease A E Mrs. bldg  
Penland P L\*  
Pollard Jas (c)\*  
Porter T M,\* groce.  
Pursley W A\*  
Robinson C W (c), gro  
Seaborne Jno\*  
Sikes Mack (c)\*  
Sloan Andrew\*  
Smathers Lucinda (c)  
Standback Jas (c)\*  
The Home Ind School  
Thompson Saml (c)\*  
Torrence J W\*  
Trantham T L, groce  
Washington W H\*  
Webb Hardy\*  
Welman Noah (c)\*  
Williams J M\*  
Youngblood W J\*

runs from Southside ave  
bey limits  
55 Robt Brown\*  
61 W G McDowell\*  
65 W L Tuttle\*

## VIEW STREET

First north of Haywood,  
runs from Atkinson w and  
n w to limits  
1 Mrs E A Boyd  
2 E W Burnett\*  
3 D McCallister\*  
4 E R Glenn\*  
27 E M Berry\*

## WALNUT STREET

Second north of Patton  
ave, runs from N Main w  
to Haywood  
5 P Gray (c), eating hse  
7 Torrence & Richerson  
blacksmiths  
7 F Ballard (c), carp  
17 Miss C Hill  
(Lexington ave intersects)  
S W cor Lexington ave Ban-  
ner Warehouse  
35 Ashv Cigar Co  
(Penland intersects)  
44 C E Young\*  
46-52 Gray Gables  
1 J N Hood\*  
2 G W Justice\*  
3 J T James\*  
47 N W Girdwood\*

## WATAUGA STREET

Sixth north of Haywood,  
runs from Montford ave n  
w to Pearson ave

## WATER STREET

(See Lexington ave)

## VICTORIA AVENUE

First south of McDowell,

**Southern Railway**  
Short Line.  
F. R. DARBY, C. P. and T. A., 60 Patton Ave., ASHEVILLE, N. C.  
Fast Schedules.  
W. A. TURK, G. P. A., Washington, D. C.  
To all Points.  
In all Directions.



# Cut Prices.

## RIB-ROCK BOTTOM

Rule with us. We buy for Cash and sell for  
Cash and can save you money.

**The Carolina Pharmacy.**  
College St. and Court Square. New Phone 82.



# BERKELEY CIGAR STAND.

**Furniture on Installments.**

**WM. A. BLAIR,**

**Telephone 75. 45 Patton Avenue.**

126

MALONEY'S ASHEVILLE

## WEAVER STREET

- First south S Beaumont, begins at Sorrels and runs east
- 5 Martin Bogle (c)\*
- 7 Chas R Shepherd (c)\*
- 13 Vacant
- 16 S S Wood (c)\*
- 17 Perry Hunt (c)\*
- 20 Edw Potts (c)\*

## WEST STREET

- First east of North Main, runs from Seney n w to limits
- 6 Rev J W Anderson\*
- 20 T L Hyndman\*
- 46 O Hensley\*
- 47 W Ray\*
- 49 Mattie Sloan (c)
- 49 G Williams (c)\* (Hillside intersects)
- 74 F W Garrison\*
- 76 D R White\*
- 85 J M Roberts\*
- 95 L P Horton\*

## WEST ASHEVILLE

Situated about two miles west of city

- Alexander J\*
- Alexander L E\*
- Allen J B\*
- Ashley Jane Mrs
- Atkinson A M Mrs
- Ballard S\*
- Bell E\*
- Bishop J J\*
- Bizzell R M\*
- Boyd B (c)\*
- Bradley G\*
- Bradley H A Miss
- Bradley M\*
- Britt W\*
- Brooks A H\*

- Brown A E Rev\*
- Brown E W\*
- Brownson W C Dr\*
- Carrington J (c)\*
- Clapp J W\*
- Clark J E (c)\*
- Cumpton L (c)\*
- Deavers Hall School
- Farrell J G\*
- Fox J\*

- Fricks L T,\* grocer
- Gardiner G W\*
- Graves A (c)\*
- Graves J (c)\*
- Greenlee S (c)\*
- Greenlee W A (c)\*
- Hamilton C (c)\*
- Hayes W A\*
- Hazel Green Mills
- Henninger J C\*
- Howard W E\*
- Howell H G\*
- Hudgins Carrie Mrs
- Ingle T\*
- Jones T\*
- King C (c)\*
- Kiser W L\*
- Laney A E\*
- Lincoln J P (c)\*
- Lineberry C M\*
- Lineberry H A\*
- Logan C C\*
- Logan W E\*
- Lominac H\*
- Lominac L\*
- London H R B\*
- May W M\*
- McBrayer L B Dr\*
- McFarland R\*
- McKenzie C W\*
- Meece J W\*
- Meece & Elkins, blksmith
- Mitchell S (c)\*
- Nicholson A S\*
- Patterson A\*

**WILLIAMSON & CO.**

**FURNITURE, CARPETS, BEDDING,**

**16 Patton Avenue.**

**Upholstery Goods, Etc.**

**Growers of Plants and  
Cut Flowers.**

**Roses and Carnations  
Our Specialties.**

# IDLEWILD FLORAL COMPANY,

*Greenhouses: 324 Charlotte St.  
Telephone No. 99.*

*Store: 44 Patton Avenue.  
Telephone No. 132.*

1899-1900 CITY DIRECTORY

127

Peterson W A\*  
Pittillo R L.\* meat mkt  
Plemmons L\*  
Proctor C (c), blksmith  
Reynolds W A & Co  
Robinson W (c)\*  
Sheppard F\*  
Shook M P  
Southwick C H\*  
Stroup E\*  
Swan Jane (c)  
Taylor E Mrs  
Welch J L\*  
Williams L (c)\*  
Wills R (c),\* grocer  
Wilson J (c)\*  
Worley W M\*  
Worley R M Mrs  
Young J W (c)\*  
Young W (c)\*

## WILLIAM STREET

First north of Hill, runs  
from Atkinson north to  
limits

20 T Few (c)\*  
61 B Patrick\*  
100 J B Ward\*

## WILLIAMS STREET

Second south of Patton  
ave, runs from Bailey w to  
Grove

## WILLOW STREET

(Also known as Aston)  
First south of Patton ave,  
runs from S Main west to  
Church

9 E Vernon (c), shoemkr  
9 B Greenlee (c), barber  
11 Brown & Swink, wheel-  
wrights  
15-19 Chambers, Weaver &  
Co Stables

(Lexington ave intersects)  
18 Julius Houston (c)\*  
20 Edw Russell (c)\*  
25 J C Swink,\* blksmith  
33 Rev Chas W Byrd\*  
S E cor Church Trinity Ch

## WOODFIN STREET

Second north of Court Sq,  
runs from North Main to  
North Pine

2 A Mills (c)\*  
(N Main intersects)  
4 Dr J A Burroughs\*  
9 P N Thompson (c)\*  
21 Mrs T E Reynolds  
22 Mrs M S Reynolds  
25 Dr C V Reynolds\*  
30 W C Jarvis\*  
35 G L Guischard\*  
42 M Zageir\*  
42 M F Hampton\*  
42 Mrs M M Orr  
47 T I Van Gilder\*  
(Spruce intersects)  
52 W W Britt\*  
58 A F Hensley\*  
58 A E Morris\*  
60 Vacant  
(Spruce intersects)  
61 P V Shoe\*  
61 A E Broyles\*  
62 L V Boyd,\* grocer  
62 Robt Salsbee\*  
62 J C Gentry\*  
62 Newton Welch\*  
(Second Floor)  
62 J E Killian\*  
62 M A Killian\*  
62 Rev R F Boyd\*  
(Central ave intersects)  
67 J A Wagner,\* contr  
68 Mrs F M Bean  
71 Mrs Laura H Neilson  
72 D Gross\*

# The Bickensderfer



**\$35.00 and \$50.00.**  
Typewriters and ...  
... General Supplies.

**K. M. TURNER,**  
18 Wall Street,  
ATLANTA, GA.

# Citizens' Coal Co.

**UP TOWN OFFICE:**  
**48 Patton Ave.**  
**PHONE 238.**

# ASHEVILLE STEAM LAUNDRY

Leads the South.

.. 43 ..  
W. College St.

PHONE 95.

## Southern Bell Telephone & Telegraph Co.

Quickest and Best Local and Long Distance Telephone Service.



128

### MALONEY'S ASHEVILLE

#### WOODFIN ST.—Cont'd

72 J R Quinton  
(Vance intersects)  
82 R N Daniel\*  
82 W L Wilson\*  
86 Mrs S E Israel  
91 C V Neilson\*  
92 W O Wolfe\*  
93 T J Perkinson\*  
94 J W Heath\*  
95 E E Brown\*  
96 Mrs E W Hazzard  
99 J G Colvin,\* contr

(Oak intersects)

118 A A Featherstone\*  
124 J H Case\*  
(Charlotte intersects)  
175 Vacant  
(Locust intersects)  
179 T C Westall jr\*  
179 F L Shuford\*  
180 Mrs S C Stansill  
188 J P Marshall\*  
205 A B Smith\*  
205 J V Jay\*  
208 D L Merrell\*

## DON'T LEND YOUR UMBRELLA.

Did you ever lend your umbrella? If so did you ever get it back? If you got it back, didn't you have to go after it or *hunt* for it?

Now, if you never loaned your DIRECTORY we recommend you never to try it, for you will suffer a worse fate than with your parachute!

Borrowers, generally, are chronically such. Their conscience is "seared as with a hot iron." Beyond the shadowy vision of its ultimate reappearance, you will never see it again. The man who borrows a Directory never buys or subscribes for it (or for anything else). Ask him to do so, "he doesn't want it," "never has any use for it," "he knows more about the people in this city than you can tell him," "he knows everybody" and "*VICE VERSA, Everybody Knows Him*" (as a borrower). Yet the virgin freshness of its leaves has hardly been sullied by human touch before this individual wants to borrow your Directory. "He will bring it back right away."

## THIS IS PROPHETIC.

Keep your Directory; it has cost you money; you can't buy another. It is out of print, for we publish only the number subscribed for.

**ASHEVILLE  
ADVERTISING  
AGENCY.....**

**Licensed Bill Posters and Distributors.  
Control City Street-Car Advertising.  
Prepare and place Newspaper Advertising.  
Contractors for Western North Carolina.**

J. D. PLUMMER, Manager.

Office in Opera House Building.



# PRESBYTERIAN COLLEGE FOR WOMEN.

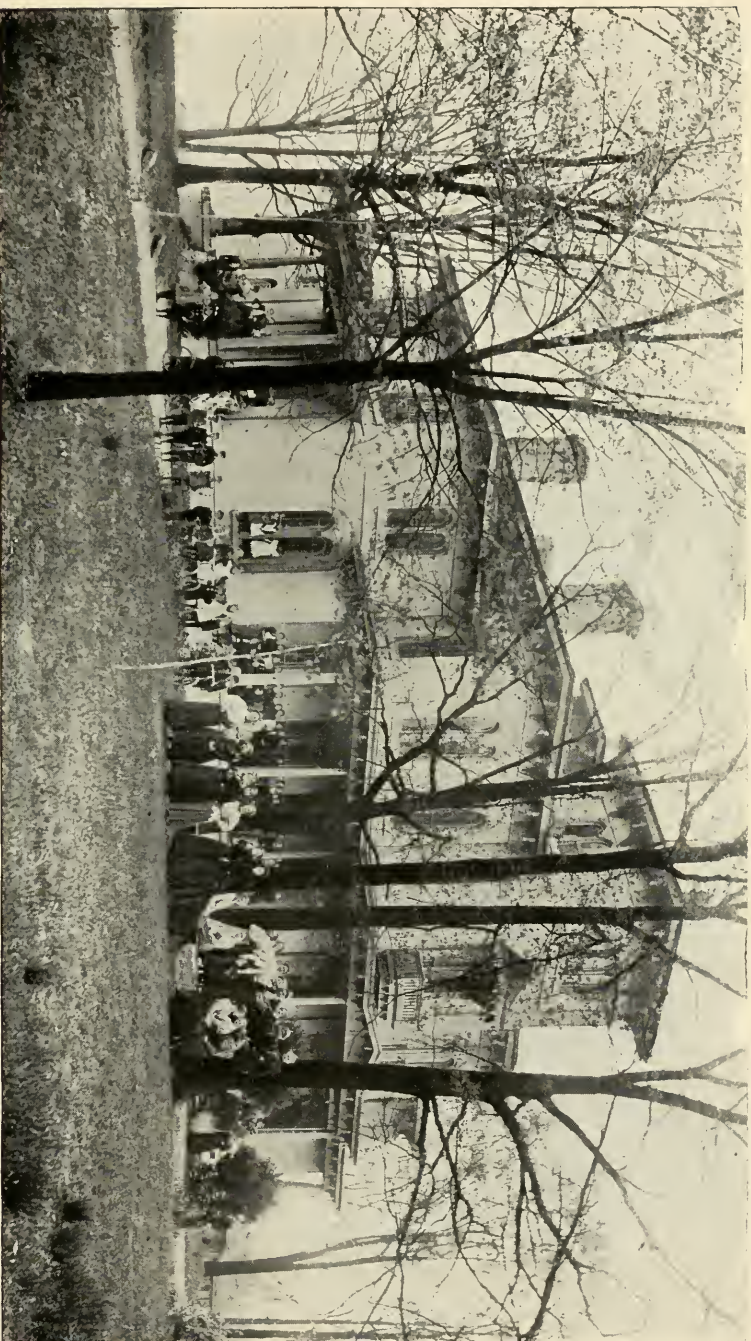

UNDER THE CONTROL OF MECKLENBURG AND CONCORD PRESBYTERIES.

Full Faculty of Able Teachers.

Superior Courses in Art, Literature and Language.

Unusually Fine Musical Advantages.

Address MISS LILY W. LONG, Principal, Charlotte, N. C.

# Presbyterian Publishing .. Company....

WE ARE NOW : :  
PREPARED TO DO

All Kinds of **JOB PRINTING** at Low Prices

CATALOGUES,  
PAMPHLETS,  
FOLDERS,  
CALENDARS,  
MINUTES,  
ENVELOPES

LETTER HEADS,  
BILL HEADS,  
STATEMENTS,  
RECEIPTS,  
LABELS,  
CARDS

## PUBLICATIONS :

**Presbyterian  
Standard**

PRICE, \$2.00 A YEAR.



**Presbyterian  
Quarterly**

PRICE, \$3.00 A YEAR.

- ☞ Local and Long Distance Telephones.
- ☞ Mail Orders Given Special Attention.

Address all communications to

**OSMOND L. BARRINGER, Manager,**

 **CHARLOTTE, N. C.**

# PARAGON PHARMACY CO.

Our Specialty—Prescriptions.

OPPOSITE  
POST ..  
.. OFFICE

1899-1900 CITY DIRECTORY

129

VOLUME II.

MALONEY'S

1899

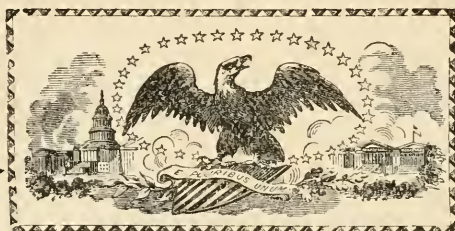

1900

## ASHEVILLE, N. C. CITY DIRECTORY.

Business and Professional Firms, See Classified Business Directory.

ASTERISK (\*) OPPOSITE NAME DENOTES MARRIED

### A

Abernathy Chas F,\* engr Biltmore Elec P Hse, r S Biltmore

" Pat H\* (Abernathy & McInturff), r 63 Beaumont Hill

" & McInturff (P H Abernathy, R McInturff), saddles, harness, bed springs and mattresses, 10 N Court Square

Acee A Elmore, chf clk supt So Ry, bds The Knickerbocker

ACME WINE & LIQUOR HOUSE, JAS H LOUGHRAN propr 56-58 S Main

Adams Eugene T,\* engr So Ry, r 170 Parks ave

" Jno S, mgr & supt Inter-Montane St R R, r Country

" Jos S,\* atty 7-8 Palmetto bldg, pres Inter-Montane St R R, r Country

" O E,\* brkmn So Ry, r 7 Park Place

" O E Mrs, depy tax Collr, r 7 Park Place

**Southern Railway**

F. R. DABBY, C. P. and T. A., 60 Patton Avenue, Asheville.

Trunk Line to the  
**NORTH VIA WASHINGTON,**  
The Nation's Capital.  
W. A. TURK, G. F. A., Washington, D. C.

Superb Dining Cars, .....  
Vestibule Palace  
Sleeping Cars.

WHEN YOU WANT A PRESCRIPTION FILLED, remember the head of our establishment, in addition to 20 years' drug experience, is a graduate of Jefferson Medical College, The Philadelphia Lying-in-Charity, The Pennsylvania School of Anatomy and Surgery, and Ex-Resident Physician Philadelphia Hospital. We have a reputation to maintain in this direction and give personal service and guarantee satisfaction.

New Phone 82.

**The Carolina Pharmacy,**

COLLEGE STREET AND COURT SQUARE.



# New Hotel Berkeley,

FRANK LOUGHRAN, Proprietor.

THE BEST TOURIST  
AND COMMERCIAL  
HOTEL IN ASHEVILLE

Telephone 72. 43 S. Main Street.

P. A. MARQUARDT, Manager.

Bar and Billiard Room in the Rear.

The "Bonanza" Wine and Liquor Co.

MAKE FAMILY TRADE A SPECIALTY. FREE DELIVERY.

130

MALONEY'S ASHEVILLE

Adickes Antoinette Miss, prin Parish School, r Melke House

" H Fred,\* ins agt, r Melke House

" H Fred jr, atty 7-8 Temple Ct, r Melke House

" H F Mrs, proprss Melke House, r same

" Wm C, solicitor Chambers W & Co, bds Melke H Adiholt C Jas,\* driver, r 64 McDowell

Adkins Alice Miss, bds 62 Southside ave

" Wm,\* painter, r 305 Short Bailey

ADKINS, see also ATKINS

Advertising Journal Co, Miss A M Cole proprss, periodical tickets 34 Patton ave

Aiken J P driver Ashe Stm Ldry, bds 52 E College

AIKEN WM,\* CITY EDITOR DAILY CITIZEN, R 28 East

Akins Eliza Mrs, r 144 Hill

" Marshall M, wks Ashv Tannery, r 144 Hill

ALBEMARLE PARK CO, INCOR, THOS WADLEY Raoul pres; W G Raoul secy & treas; builders and renters of Albemarle Park property, proprs The Manor, Charlotte nr limits

**COURTNEY'S** } Fine Clothing and Furnish-  
18 Patton Avenue } ings, Young's Hats, Hanan's  
Shoes, \_\_\_\_\_

*Thos. Wadley Raoul*

**ALBEMARLE PARK CO.**

**Houses Built and Furnished  
For Sale and Rent**

Also Proprietors of . . .

**The Manor**

Office, Albemarle Park Lodge,

- - - CHARLOTTE STREET

**WILLIAMSON & CO.**

16 Patton Avenue.

**FURNITURE, . . .  
CARPETS, RUGS,  
LINOLEUM, Etc.**

# ASHEVILLE ICE & COAL CO.

Manufacturers Ice and Wholesale and Retail Dealers  
in all the Best Grades of Coal.

32 PATTON AVENUE.

PHONE 40.

1899-1900 CITY DIRECTORY

131

- Albersten Andy A,\* condr Ashv St Ry, r 172 S Main  
Aldrich Amelia Miss, cook Childrens Home, r same  
" Dexter, fireman So Ry, r 142 Roberts  
" Lester P,\* fireman So Ry, r 48 Jefferson Drive  
" Lester S, r 48 Jefferson Drive  
Alexander Clifford S,\* clk Dr T C Smith, bds 25 Bailey  
" Ernest M, wks Ashv Cycle Co, r 271 S Main  
" Fannie Miss, r 40 Flint  
" Granville C,\* wks Patton & Stikeleather, r 271 S Main  
" Gustave,\* with M Alexander, r Atkin cor Valley  
" Jas,\* r West Asheville  
" Jas L,\* steward Winyah Sanitarium, r 74 N Main  
" Jas L Mrs, mgr Wyckoff Hall, r same  
" Jas M,\* saddles and harness 1 Court Sq, r 271 S Main  
" Janie Miss, wks Ashv Cot Mill, bds 1 View  
" Juda A Mrs, bds 98(90) Patton ave  
" L Edward,\* miller, r W Ashv  
" Louis A, clk, r 271 S Main

## Carolina Coal Co.

Office Phone 133. Yard Phone 144.  
OFFICE 23 PATTON AVE.

(See Page Adv.)

- " M (Mrs G), jeweler 33 Patton ave, r Atkin cor Valley  
" Marcus, mech, bds 1 View  
" Nannie J Miss, r 76 Liberty  
" R Wyatt, clk, r 271 S Main  
" Vernon, wks Ashv Milling Co, r W Ashv  
" W Julius,\* r 40 Flint  
Allbright Jas W,\* printer Ashv Prtg Co, r 115 Bailey  
Allen Ella C Miss, wks Ashv Skt Co, r 29 Starnes ave.  
**ALLEN HERBERT C,\* PROPR & MGR ASHV TRAN**  
Co, r Montford  
" John, wks J M Gudger, r same  
" John B,\* wks Biltmore Nursery, r W Ashv  
Allison A Louisa (wid E H), r 43 East  
" Chas M, student, r 27 Bearden ave  
" Coleman, condr So Ry, bds 148 Park ave  
" Elkaney, wks G D Allison, bds 43 East  
" Frances Miss, tchr Home Ind School, r same  
" Fuller, tinner, r 10 Pearson Drive  
" Ged D,\* shoemkr 35 E College, r Ramoth  
" Irvine,\* engr So Ry, r 148 Park ave  
" Jas B,\* wks Kenilworth Stables, r same

**J. W. SCHARTLE,**  
Merchant Tailor.

**Ladies' Walking Suits.**  
RIDING GOODS A SPECIALTY.  
47 South Main Street.

## G. A. GREER,

53 Patton Avenue.

WHOLESALE AND RETAIL.

The Leading Fancy Grocer.

PHONE 136.

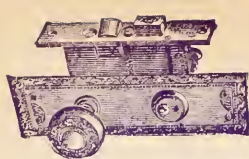

Complete Stock  
**BUILDERS' HARDWARE**  
 Always on Hand.

Special Orders ...  
 Given  
 Prompt Attention.

## ASHEVILLE HARDWARE COMPANY.

**M. H. JOHNSTON,**  
 Professional Nurse and Masseuse  
 10 CHURCH ST.

132

### MALONEY'S ASHEVILLE

Allison Lona Miss, wks Ashv Stm Ldry, r 43 East  
 " Oliver, lab, r nr Ashv I & C Co Chute  
 " Oscar, r nr Ashv I & C Co Chute  
 " Richard\* (Davis & Allison), r 27 Bearden ave  
 " Thos,\* butcher, r nr Ashv I & C Co Chute  
 " Wm A,\* policeman, r 11 Spring  
 " Wm W, flagmn So Ry, bds 144 Park ave  
 Alston Chas J,\* r 254 N Main  
 " Edward M,\* clk Dr T C Smith, r 169 Patton ave  
 Altiment (The), Mrs J L Morgan proprss, bdg 211  
 Haywood  
 Ambler Chase P, phys 5-6 Temple Court, r Ramoth  
 Ambrose Francis M,\* shoemkr Depot nr Roberts r 26  
 Spring  
 Amiss J Taylor,\* druggist, r 128 Haywood  
 Ammons Tina Miss, r Avery  
 " Tilden, wks Ashv Cot Mills, r nr same  
 " Victoria Miss, wks Ashv Cot Mills, r nr same  
 " Wm,\* r W Haywood nr Roberts  
 Andersen Hans P,\* sec Inter Committee Y M C A, r  
 Montford

**PAT MCINTYRE,** } Beer Bottled Daily.  
 Agent AUGUSTA BREWING CO. } 53 South Main. Phone 218.

Anderson E Ross,\* coupler So Ry, r 131 Blanton  
 " Henry M Dr,\* bkpr J H Law, r 68 Church  
 " Jesse W Rev,\* r 6 West  
 " Lock M,\* r So Ry S bey limits  
 Andrews C Mitchell, supt City Water Filtering Dept,  
 r 305 E College  
 " Bruce Miss, secy French Broad Press, r 3 S Spruce  
 " Geo W, carp, r 305 E College  
 " Jos B,\* photo 53 E College, r 3 S Spruce  
 " R M Rev, r 19 Short  
 " Terrell M,\* carp, r Town Mtn  
 Angel Mary, seamstress, r 10 Hazzard  
 Anger Augustus, wks So Ry, rms 350 W Haywood  
 Angle Melvin Y,\* r 356 N Main  
 Arcadia Hotel, Mrs Grace Johnson proprss, 261½ S  
 Main  
 ARMORY CO F & G, N C S G, 3D FLOOR COUNTY  
 Court House  
 ARMOUR PACKING CO, G E BRADFORD MGR, 531  
 W Haywood

**L. A. FARINHOLT,** REAL ESTATE  
 BROKER

24 Temple Court. Phone 380.

And Notary Public.



# Paragon Pharmacy Co.

**SOLICITS YOUR TRADE.**

OPPOSITE  
Postoffice.

1899-1900 CITY DIRECTORY

133

Armstrong Eugene J.,\* dairyman, r Chunn's Cove

" Wilber, r Chunn's Cove

Arnold Hunter (Roberts & Arnold), bds 22 Davidson

Arthur T S, rms 7 Maxwellton bldg

**ARTHUR JOHN P, SECY OAKLAND HTS HOTEL CO,**  
r hd E College

" Wm, opr W U Tel Co, bds 53 E College

Arwood John G.,\* teamster, r 103 Depot

" Marcus N.,\* drayman, r Avery

**ASHEVILLE ADVERTISING AGENCY, J D PLUMMER**  
mgr, Opera House bldg

" Carriage & Wagon Repository, T S Morrison propr  
44 W College

" Cemetery Co, incor, T W Patton pres; J P Sawyer  
v-pres; M J Bearden secy & treas, proprs River-  
side Cemetery

" China Co, J P Howatt mgr, 12 N Court Square

" Cigar Co, R R Porter propr 35 Walnut

**ASHEVILLE CLUB, D C WADDELL JR PRES, DR**  
Chas S Jordan v-pres; J D Carrier secy & treas,  
3rd floor Drhumor bldg

STORES  
OFFICES  
REALTY

**WM. JOHNSTON, Jr.** } No. 20  
Temple Court

**ASHEVILLE COLLEGE FOR GIRLS AND YOUNG WO-**  
men, Archibald A Jones pres, Oak n e cor E  
College (see Appendix)

" Cotton Mills, incor, Caesar Cone pres, Geo A Ma-  
bane secy & treas, W A Gill supt, mfrs cotton  
goods, W Haywood s e cor Avery

" Cycle Co, E C Sawyer propr, 18-20 Church

**ASHEVILLE DAILY & WEEKLY GAZETTE, THE**  
Gazette Publishing Co proprs & publr, J E  
Norton editor, 4 N Court Square

" Dray Co, R M Ramsey mgr, 1 Court Square

" Fish Co (R Z Sorrels, C F Ray), 14-15-17-18 Central  
Market

" Foundry & Machine Wks, G S Wilson propr, 8 But-  
trick

" Grocery Co, C L Rice propr 319 W Haywood

**ASHEVILLE HARDWARE CO, INCOR 1898, A R**  
Ellerson pres; Claybrook James genl mgr; hdw,  
agricultural implements etc, S Main s e cor Ct  
Square

**Short Line.**  
F. R. DARBY, C. P. and T. A., 60 Patton Ave., ASHEVILLE, N. C.

**Fast Schedules.**

W. A. TURK, G. P. A., Washington, D. C.

**Southern Railway**



**To all Points.  
In all Directions.**

**Cut Prices.**

**RIB-ROCK BOTTOM**

Rule with us. We buy for Cash and sell for  
Cash and can save you money.

**The Carolina Pharmacy.**  
College St. and Court Square. New Phone 82.

**MAMMOTH FURNITURE HOUSE**

Telephone 75. 45 Patton Avenue.

**WM. A. BLAIR,**

**WILLIAMSON & CO.**

16 Patton Avenue.

# Hotel Berkeley Wine Room,

High Grade Wines and Liquors Served by  
Experienced Bartenders.

**BOTTLED GOODS**

—A—

**... SPECIALTY ...**

134

**MALONEY'S ASHEVILLE**

**ASHEVILLE ELECTRIC CO., INCOR., J E RANKIN**  
pres; Jas H Cutler secy & treas; H W Plummer local mgr; office 20 S Court Square

## Asheville Electric Co. ... ELECTRIC LIGHTING ...

— South Court Square.

J. E. RANKIN, President. J. H. CUTLER, Sec. and Treas.  
H. W. PLUMMER, Local Manager.

" Hotel, H A Kimball propr, 70½ S Main  
**ASHEVILLE ICE & COAL CO., INCOR., H T COLLINS**  
pres; W E Logan v-pres; Geo R Collins secy &  
treas; mfrs ice & dealers in coal, office 32 Patton  
ave

" Library Association, Miss Emily J Hatch, libra-  
rian, Palmetto bldg S Court Sq (See Appendix)

**Asheville Cycle Co.** { Renting & Repairing.  
EUGENE C. SAWYER, Proprietor. 18 and 20 Church St.

**ASHEVILLE MILLING CO., ASHEVILLE COAL & ICE**  
Co proprs, office 32 Patton ave

" Photo Studio, S A McCannless propr, 17-19 Mc-  
Afee bldg

**ASHEVILLE PICTURES & PENCILINGS, A H Mc-**  
Quilkin editor & propr 95 E College

**ASHEVILLE PRESSING CLUB (THE)** (J H BOONE,  
C B Bogart), 4 N Court Square

## The Asheville Pressing Club

Branch clubs at Charlotte, Greensboro, Wilmington and  
Raleigh. Ring us up when in need of any work in our line.

### JOIN US FOR THE FOLLOWING REASONS:

We agree to keep all your clothes neatly cleaned and pressed, and always  
looking as good as new; in fact, keeping your clothes in A1 shape, as many  
and as often as you wish. We send for and deliver all clothes. ALL OF  
THE ABOVE FOR ONLY \$1.00 PER MONTH. A trial is all we beg of you.  
You press the button. We do the pressing.

Special attention and quick service to the traveling public. Clothing  
cleaned and pressed and delivered the same day. Terms liberal. Work  
guaranteed.

**BOONE & BOGART, Managers.**

Phone 389.

Rooms 1, 2, 3, 4 and 5, Gazette Building, Up Stairs

**FURNITURE, . . . .  
CARPETS, RUGS,  
LINOLEUM, Etc.**

Growers of Plants and  
Cut Flowers.

Roses and Carnations  
Our Specialties.

# IDLEWILD FLORAL COMPANY,

Greenhouses: 324 Charlotte St.  
Telephone No. 99.

Store: 44 Patton Avenue.  
Telephone No. 132.

1899-1900 CITY DIRECTORY

135

ASHEVILLE PRINTING CO, GEO L HACKNEY PROPR,  
printers, stationers etc, 4 N Court Square

ASHEVILLE REGISTER (THE) ROBERTS & ARNOLD  
proprs & publs, 12 N Court Square

" Skirt Mfg Co, W B Greene mgr, 3d floor 1 S W Ct  
Square

" Steam Dye Wks, J C Orr (c) propr, 16 S Court Sq

ASHEVILLE STEAM LAUNDRY, J A NICHOLS PROPR,  
43 W College

ASHEVILLE STREET R R CO, J E RANKIN RECEIVER,  
B M Jones secy, R J Sheriff supt, proprs Asheville  
St R R, Asheville Gas Co, and Asheville  
Electric Light Co, 1 S W Court Square

## Asheville Street Railroad Co.

Office and Ladies' Waiting Room,  
Corner COURT SQUARE AND PATTON AVENUE.

## GAS AND ELECTRIC LIGHTS

Special Price on Gas Used for Fuel Purposes.

**WM. C. SMITH,** { Best Tailoring. } 37  
Over 4000 Varieties. } S. Main St

ASHEVILLE SUPPLY & FOUNDRY CO, INCOR, T A  
Speed pres; J H Woody, genl mgr, Market nr  
Eagle (see front cover)

ASHEVILLE TANNERY, HANS REES' SONS PROPRS,  
nr So Ry Pass Sta

ASHEVILLE TELEPHONE CO, (INDEPENDENT), W S  
Proctor mgr (Mrs Charity Rusk Craig), office &  
exchange 11 Patton ave 3d floor (see side lines)

ASHEVILLE TRANSFER CO, HERBERT C ALLEN  
propr & mgr, 60 Patton ave

" & Biltmore Elec Power Hse, Avery nr Depot

" & Biltmore St Ry & Trans Co (incor), Wm T  
Weaver pres and genl mgr; C E Waddell supt  
& elec, office 13 Maxwellton bldg

Ashley Jane Mrs, r W Ashv

Ashton Agnes (wid Jas), r 77 Seney

" Jas,\* teamster, r 77 Seney

" Saml, teamster, r 77 Seney

Aston Cordelia G (wid E J), r 63 Church

**A. W. MCGEE,** Beef, Pork, Mutton, Veal, Sausage  
AND FRESH MEATS OF ALL KINDS.  
Stall D, City Market. Telephone No. 127.

**Citizens' Coal Co.** UP TOWN OFFICE:  
48 Patton Ave.  
PHONE 238.



# ASHEVILLE STEAM LAUNDRY

.. 43 ..  
W. College St.

Leads the South.

PHONE 95.

**Southern Bell Telephone & Telegraph Co.**  
Quickest and Best Local and Long Distance Telephone Service.



136

MALONEY'S ASHEVILLE

ASTON, RAWLS & CO (C T RAWLS, F STIKE-leather), real estate and fire, life & acc ins 18½ S Main

ESTABLISHED 1865.

## ASTON, RAWLS & CO. General Insurance Agents

Fire, Life, Accident, Employers' Liability,  
Steam Boiler, Plate Glass, Tornado.  
Fidelity Bond, Elevator Security Bond.

## REAL ESTATE AND LOANS

18½ South Main Street.

Special Attention Given to the Collection of Rents and the care of Property.

## WOODBURY COAL COMPANY.

Telephone 344.

**COAL**

Office No. 6 Patton Ave.

ALL KINDS OF  
HARD AND  
SOFT COAL.

Atkin Geo E,\* grocer 15 Person Drive, r same

" Laura (wid Thos), dressmkr, r 134 Church

" Susan G (wid Thos W), r 146 S Main

ATKINS HARDIN L,\* PASTOR HAYWOOD M E CH, R  
11 Buttrick

" Sarah A Miss, r 5 Vance

" Thos S\* (Market St W W Co), r W Asheville

" Wm, porter L Swicegood

ATKINS, see also ADKINS

Atkinson Annie M Mrs, r W Ashv

" Belle M (wid M D), r 200 Montford ave

" David D, clk Car Coal Co, r 200 Montford ave

ATKINSON EDWARD B,\* (N T ATKINSON, SONS &  
Co), r W Ashv

" Harriet N (wid Nat), r 216 Haywood

" Margaret E (wid Jas J), r 175 Patton ave

" Natt B, bds 216 Haywood

**ADVERTISERS,** When you want to reach the ENTIRE population of Asheville, the ONLY way is to use the BILLBOARDS. Located on the most prominent thoroughfares.

Rates Reasonable. J. D. PLUMMER, Manager. Office in Opera House Building.

# Paragon Pharmacy Co.

OPPOSITE POST OFFICE.

**DOMESTIC AND IMPORTED CIGARS**

1899-1900 CITY DIRECTORY

137

**ATKINSON NATT, SONS & CO** (E B ATKINSON, J A Porter), real estate, r 5 N W Court Sq

" Philip G, r 216 Haywood

" Roy D, civil engr, r 200 Montford ave

**AUGUSTA BREWING CO, PAT McINTYRE AGT 53 S Main**

Austin Annie Mrs, cook S E Cunningham, r same

" Lucy Miss, r Victoria

Ayer Julian, agt rms 23 N Main

## B

Babington Jos P,\* stove repr Market nr Eagle, r 101 Blanton

Badger Chas L,\* r 115 Haywood

" Sherwood H, clk in chg bath dept Oakland Hts, r same

Bailey Nancy C (wid Jas), r rear 55 Depot

" St School, Bailey s e cor Silver

" W T, wks Ashv Tannery

**J. H. WEAVER & CO.**

**REAL ESTATE.**  
City and Suburban Property  
for Sale and Rent.

**BAIN EDWIN L REV, PASTOR N ASHEVILLE M E CH,**  
r 8 Centre

**BAINBRIDGE FREDERICK F,\* PORPR BAINBRIDGE'S**  
Book Store, r 67 E College

**BAINBRIDGE'S BOOK STORE, F F BAINBRIDGE PRO-**  
prietor, 18 S Main (See Adv)

Baird Chas W, grocer 268 Patton ave, r 277 Haywood

" Harriett L (wid E), r 46 Central ave

**BAIRD HARRISON L, PHYS 6 PATTON AVE, OFFICE**  
hours, 11 to 2, 3 to 5, phone 34, r The Knicker-  
bocker, phone 802

" Harry, wks S Smith

" Jas S T Dr, r 277 Haywood

" Jennie E Mrs, proprss The Knickerbocker, r same

" John H, r The Knickerbocker

" Jno R\* (Baird & Rector), r 120 S French Broad ave

" Kenneth D, clk Chas W Baird, r same

" Lizzie Miss, r 46 Central ave

" Loretta (wid Adolphus), r 135 Broad

" Thurman G, clk Chas W Baird, r 277 Haywood



R. R. DARBY, C. P. and T. A.,  
80 Patton Avenue, ASHEVILLE, N. C.

W. A. TURK, G. P. A.,  
WASHINGTON, D. C.

**Southern Railway**

Operates Double Daily Dining Car  
Service on the Washington and  
Southwestern Limited and the  
United States Fast Mail, the only  
all-the-year-round Dining Car Ser-  
vice in the South.

WHEN YOU WANT A PRESCRIPTION FILLED, rememoer the head of our establishment, in addition to 20 years' drug experience, is a graduate of Jefferson Medical College The Philadelphia Lying-in-Charity, The Pennsylvania School of Anatomy and Surgery, and Ex-Resident Physician Philadelphia Hospital. We have a reputation to maintain in this direction and give personal service and guarantee satisfaction.

New Phone 82.

**The Carolina Pharmacy,**

**COLLEGE STREET AND COURT SQUARE.**

The Finest Line of French  
Briar and Meerscham Pipes  
south of New York at the

# Berkeley Cigar Stand.

Bar and Billiard Room in  
the Rear.

TELEPHONE 72. 43 S. MAIN ST.  
P. A. PARQUARDT, Manager.

The "Bonanza" Wine and Liquor Co.

PURE WINES AND LIQUORS FOR MEDICINAL AND FAMILY USE.

138

## MALONEY'S ASHEVILLE

- Baird & Rector (J R Baird, T S Rector), furn 44 N Main  
Baker Bronson M, student, r 340 W Haywood  
" Clarence M, bds 79 N Main  
" Hamilton D\* (Baker & Son), r 340 W Haywood  
" Jas L,\* painter, r 76 Cherry  
" John,\* piano tuner, r 104 Bailey  
" John D (Baker & Son), r 340 W Haywood  
" Roach, wks Ashe Cot Mills, bds 511 W Haywood  
" Wm A, student, r 340 W Haywood  
" & Son (H D & J D Baker), meat mkt, 339 W Haywood

### BALDWIN PENROSE,\* MGR GRANTS PHARMACY, R 12 French Broad ave

- " Vess, wks C R Whitaker, r same  
Ball Benj F,\* painter, r 33 McDowell  
" Clingman,\* r 6 East  
" Jas C, painter, r 33 McDowell  
" J Shuff, auctioneer Farmers W'hse

### BALL LEROY, BALL & SHEPPARD, RMS 11 FLINT

- " Melphef,\* r 6 East  
" Robt F,\* slmn, r 38 Sorrels

## COURTNEY'S

18 Patton Avenue

Fine Clothing and Furnishings.  
Young's Hats, Hanan's Shoes.

- " Vernie Miss, wks Ashv Stm Ldry, r 38 Sorrels  
" Victoria J (wid Thos), eating hse 24 N Main, r 23 N Main  
**BALL & SHEPPARD (LEROY BALL, M C SHEPPARD),**  
plumbers, steam and gas fitters, 4 Patton ave  
Ballard Albert M, phys & surg'n 210 Haywood, r same  
" Geo,\* farmer, r 303 Southside ave  
" Mattie Miss, wks C H Southwick, r same  
" Solomon,\* farmer, r West Asheville  
" Willard N, wchmn Ashv St Ry, bds 48 Seney  
" Wm,\* lab, r 303 Southside ave  
Ballew Jos R,\* r 80 Depot  
" Wm P, fireman So Ry, bds 80 Depot  
Ballinger Jas, wks Ashv Cot Mills, bds 3 Buxton  
Baltimore (The), M Swartzberg, propr, dry goods, etc,  
10-12 Patton ave  
Bandy L H, wks Biltmore Nursery  
Banks Annette (wid H H), r 35 Charlotte  
" John,\* lab, r Montford  
" Jos, lab, r Montford

# WILLIAMSON & CO.

16 Patton Avenue.

Furniture, . . . . .  
Carpets, Oil Cloth,  
Shades, Etc. . . . .



# ASHEVILLE ICE & COAL CO.

Manufacturers Ice and Wholesale and Retail Dealers  
in all the Best Grades of Coal.

32 PATTON AVENUE.

PHONE 40.

1899-1960 CITY DIRECTORY

139

LERoy BALL.

M. C. SHEPPARD.

## BALL & SHEPPARD

.. PLUMBERS ..

## Steam and Gas Fitters

All Work First-Class.  
..... Moderate Prices.

Phone 88. \_\_\_\_\_

No. 4 Patton Avenue.

## Carolina Coal Co.

Office Phone 133, Yard Phone 144.  
OFFICE 23 PATTON AVE.

(See Page Adv.)

Banks Wm M, r 35 Charlotte

Banner Warehouse, Roberts & Sheppard, proprs, Walnut s w cor N Lexington ave

Banning Jas,\* carp, r 85 Depot

Barber Geo B, printer Citizen, bds Ashv Hotel

" Wm W,\* condr So Ry, r 121 Depot

Bard Chas I,\* sign painter, r 2 Silver

" Clinton F, sign painter, bds 2 Silver

Barker Chas W,\* steward Kenilworth Inn, r 121 Montford ave

" Ellen M Miss, telr Montford ave Sch, r 15 Starnes ave

BARKER E VON V MRS, MODISTE, 19 AND 20  
Irhumor bldg, r same

" Thos M,\* r 15 Starnes ave

BARKER THOS M JR, REPORTER DAILY CITIZEN,  
bds 15 Starnes ave

Barkley Henry F,\* air brake inspr So Ry, r 1 Rollins

Barlow Adolphus H, mtn Ashv St Ry, bds 17½ S Main

BARNARD ALFRED,\* ATTY BARNARD BLDG, R 230  
Montford, phone 189

J. W. SCHARTLE,  
Merchant Tailor.

Ladies' Walking Suits.  
RIDING GOODS A SPECIALTY.  
47 South Main Street.

## G. A. GREER,

53 Patton Avenue.

WHOLESALE AND RETAIL.

The Leading Fancy Grocer.

PHONE 136.

The Columbus  
Buggy Co.'s  
Perfect Vehicles at



**Asheville Hardware Co.**

ALSO CHEAPER GRADES IN STOCK.

S. E. Corner Court Square.

**MRS. M. H. JOHNSTON,**  
Professional Nurse and Masseuse  
10 CHURCH ST.

140

**MALONEY'S ASHEVILLE**

BARNARD BUILDING, CT SQ N W COR PATTON  
ave

" Hezekiah E,\* r Ramoth

" Jos H,\* lumberman, r 56 Centre

" Wm W,\* retired, r 137 Chestnut

Barnes Wm,\* lab, r 356 N Main

Barnett Jack G,\* wks Biltmore Nursery, r S Biltmore

" John G,\* foremn nursery dept Vanderbilt's, r Bilt-  
more

" Dora Miss, domestic A F Rees, r same

Barr Lottie R Mrs, telr Factory Schl, r 241 Haywood

" Robt H,\* r 241 Haywood

Barrell Grace Miss, r 114 Montford ave

Bartlett Chas H,\* city guard, r 34½ S Main

" Essie R Mrs, clk Singer Mfg Co, r 34½ S Main

Basler Agnes T (wid Geo W), bdg, 40 N French Broad  
ave

" Katherine Miss, r 40 N French Broad ave

Bass Jas C,\* lab, r 344 S Main

Bates Alfred, wks Paris Med Co, bds 63 N Main

**PAI MCINTYRE, } CLUB SALOON**  
53 South Main. } **PHONE 218.**

" Fleet, wks Paris Med Co, bds 63 N Main

" John,\* lab, r Sunset Drive

**BATHS (THE), OAKLAND HTS HOTEL CO PROPRS,**  
Dr Paul Paquin supt, Oakland Heights

Batson Alice Mrs, r Victoria

**BATTERHAM HARRY,\* REAL ESTATE 4 PALMETTO**  
bldg, r 50 Liberty

**Real Estate and Renting**

**PERSONAL ATTENTION GIVEN**

**TO REPAIRS.**

**.... H. BATTERHAM**

*No. 4 Palmetto Bld'g, ASHEVILLE, N. C.*

**L. A. FARINHOLT, REAL ESTATE  
BROKER**

24 Temple Court. Phone 380.

**And Notary Public.**

# Paragon Pharmacy Co.

ONLY SODA EXPERT DISPENSER IN CITY.

OPPOSITE  
POST OFFICE

1899-1900 CITY DIRECTORY

141

Batterham Mary R (wid Wm), r 56 Hillside

" Rose Miss, masseur Oakland Hts, r same

**BATTERY PARK BANK (THE), INCOR 1891, CAPI-**  
tal \$100,000; J P Sawyer, pres; F S Cox, v-pres;  
J E Rankin, cashr; 13-15 Patton ave

**BATTERY PARK HOTEL CONSERVATORIES, FLOR-**  
ists, Battery Park Hotel, branch office at Para-  
gon Pharmacy

**BATTERY PARK HOTEL (THE), E P McKISSICK**  
propr, Patton ave and Haywood

" Park News & Cigar Stand, J H Drakeford, propr,  
in Battery Park Hotel

**BATTLE OCTAVE,\* DIST AGT PENN MUTUAL LIFE**  
Ins Co and Preferred Accident of N Y, 48 Pat-  
ton ave, r 100 Flint

**BATTLE S WESTRAY,\* PHYS 13 CHURCH, OFFICE**  
hours 3 to 5; prest Oakland Hts Hotel Co, r Oak-  
land Hts Hotel

Bauer Alvin Oswald, tchr Asheville Col for Y M, r  
same

Baughain Chas R, slmn Sumner D & Co, bds 32 Bailey

**WM. JONSTON, Jr.**  
Office No. 20

**TEMPLE COURT**

STORES  
OFFICES  
REALTY.

Baumgardner Hattie L (wid L M), r 76 Central ave

Baumgartner Chas, wks So Ry, bds 340 W Haywood

Bayler Mack K, lab, r 444 (42) W Haywood

Bayne Chas W, photgr J M McCanness, bds 97 Blanton

" John,\* engr Rock Quarry, r Richmond Hill

Beach Walter E, eng inspr So Ry, bds 527 W Hay-  
wood

Beacham Edw, ptr L Swicegood

" Wm P,\* flgman So Ry, r Avery

Beadle Chauncey D,\* chief of the landscape and nur-  
sery depts Vanderbilt est, r same

Bealer Frank A, clk S P Mears

Beall Jas I,\* (Beall & Stoner), mgr The French Broad  
Press, r 129 Broad

" & Stoner (J I Beall, J M Stoner), proprs and publr  
Our Mountain Home, 8-9-10 McAfee bldg

BEALL, see also BELL

Beam Cynthia M (wid W J), r 4 Silver

" Edith W (wid A D), opr So Bell Tel Co, bds 33  
Bailey

Short Line.  
F. R. DABBY, C. P. and T. A., 60 Patton Ave., ASHEVILLE, N. C.

Fast Schedules.

W. A. TURK, G. P. A., Washington, D. C.

**Southern Railway**



**To all Points.  
In all Directions.**

**Cut Prices.**

**RIB-ROCK BOTTOM**

Rule with us. We buy for Cash and sell for  
Cash and can save you money.

**The Carolina Pharmacy.**  
College St. and Court Square. New Phone 82.



# BERKELEY CIGAR STAND.

**WM. A. BLAIR,**  
Furniture on Installments.  
Telephone 75. 45 Patton Avenue.

142

## MALONEY'S ASHEVILLE

- Bean Fannie M (wid Jno), r 68 Woodfin  
 " Hugh, wks So Ry Shops, bds 348 W Haywood  
 " J Allen, appr French Broad Press, bds 129 Broad  
 " Saml H, printer, r 86 Woodfin  
**BEAN SAM'L I,\* MONUMENTS AND MARBLE WKS,**  
 103 Patton ave, r 21 Seney  
 Bearden Eugene M, chf clk The Berkeley, bds same  
 " Marcus J,\* secy & treas Ashv Cemetery Co, r 235 N Main  
 " Wm R,\* r 15 Bearden ave  
 Beck Geo W,\* carp, r 61 Blanton  
 " Jacob F,\* carp, r 59 Blanton  
 Bedilion Hammah (wid Thos P), r 69 Chestnut  
 " Leonard, r 69 Chestnut  
 " Norman, student, r 69 Chestnut  
 " Thos Paul, r 69 Chestnut  
 Bell Edwd,\* lab, r West Asheville  
 " Florena Miss, cook Dr J S T Baird, r same  
 " Jasper, bds 63 N Main  
 " John, wks L T Fricks, r West Asheville

**BICYCLES** } "EAGLE" { **ASHEVILLE CYCLE CO.**  
 } CLEVELAND { EUGENE C. SAWYER, Prop.  
 18 and 20 CHURCH STREET.

## SAMUEL I. BEAN



Architectural and  
**MONUMENTAL**  
**MARBLE,**  
 Stone and Granite  
 Works.

TOMBSTONES, TABLETS, MARBLE FITTINGS.

**Letter Cutting, Modeling.**

Estimates Furnished.

103 Patton Avenue.

**WILLIAMSON & CO.**

16 Patton Avenue.

**FURNITURE, CARPETS,  
 BEDDING,**

**Upholstery Goods, Etc.**

Growers of Plants and  
Cut Flowers.

Roses and Carnations  
Our Specialties.

# IDLEWILD FLORAL COMPANY,

Greenhouses: 324 Charlotte St.  
Telephone No. 99.

Store: 44 Patton Avenue.  
Telephone No. 132.

1899-1900 CITY DIRECTORY

143

- Bell John A, wks Ball & Sheppard, bds 315 N Main  
" John A,\* clk G A Greer, r 5 Vance  
" Laura Miss, trained nurse, rms 29 Starnes ave  
" Martha (wid John), r West Asheville  
" Mary C Mrs, r 142 Roberts

BELL, see also BEALL

- Belote Edw T,\* plasterer, r 48 Clayton  
Bender Geo,\* propr Bender's B S, r 355 W Haywood  
" Barber Shop, Geo Bender, propr, 36 Patton ave  
Bene Fannie Miss, linen kpr B P Hotel, r same  
Bennett John R,\* contr, r 23 Starnes ave  
" Miles, brkman So Ry, bds 348 W Haywood  
Bense Wm, bds rear 537 W Haywood  
Benson Mabel Miss, nurse Oakland Hts, r same  
" Michael M,\* r Victoria

**BERKELEY HOTEL BAR, H ZURBURG MGR, IN**  
Berkeley Hotel

**BERKELEY HOTEL BARBER SHOP, WM W YOUNG**  
Mgr, in Berkeley Hotel

**BERKELEY HOTEL CIGAR STAND, FRANK LOUGH-**  
ran, propr, in Berkeley Hotel

**WM. C. SMITH,** { Best Tailoring. } 37  
{ Over 4000 Varieties. } S. Main St

**BERKELEY HOTEL NEW (THE), FRANK LOUGHRAN**  
propr, 21 & 23 Patton ave

- Berman Louis,\* grocer, r 47 Montford ave  
Bernard Benj F,\* tobacconist, r 39 Atkin  
" Elizabeth Miss, tchr Orange St School, r 39 Atkin  
" Silas G, r 39 Atkin  
" Wm C, student, r 39 Atkin

**BERNECKER FRED A MISS, WITH MRS E VON V**  
Barker, bds 32 Starnes ave

- " Julius,\* carp, r 32 Starnes ave  
" Paul, pressmn Ashv Prtg Co, r 32 Starnes ave  
Bernkopf Anna Miss, tchr Ashv Col for y m, r same  
Berry Chas S,\* wks So Ry, r So Ry s bey limits  
" E Melvin,\* lab, r 27 View  
" Liney Mrs, r 20 Butterick  
" Owen Mrs, r Summit s e cor Hilliard  
" Sallie (wid Lewis F), r 136 Bailey  
" Walter L,\* wks So Ry Shops, r Victoria

Bestor Selma (wid W C), r 2 Cullowhee  
Betterton Thos J,\* wks C U Monday, r 82 S Main

**The Bickensderfer**  
Low Priced High Grade Typewriter.



\$35.00 and \$50.00.  
Typewriters and  
General Supplies.

**K. M. TURNER,**  
18 Wall Street,  
ATLANTA, GA.

**Citizens' Coal Co.** UP TOWN OFFICE:  
48 Patton Ave.  
PHONE 238.

# ASHEVILLE STEAM LAUNDRY

**Leads the South.**

**.. 43 ..**  
**W. College St.**  
**PHONE 95.**

## Southern Bell Telephone & Telegraph Co.

**Quickest and Best Local and Long Distance Telephone Service.**



144

### MALONEY'S ASHEVILLE

Bickerstaff Ella M Miss, tchr N & C Inst, r same

Bies Irwin,\* teamster, r rear 42 Woodfin

" Kate (wid T), r 371 Flint

" Thos F, wks R L Ownbey, r 371 Flint

" Wm M, carp, r 371 Flint

BIES, see also Byers

Biesecker Robt H,\* clk P O, r 5 Park Place

Biggar Bessie D (wid R H), r 161 Bailey

" Chas W, clk, r 161 Bailey

" Lillie S Miss, trv agt, r 161 Bailey

" Nellie F Miss, opr Asheville Tel Co, r 161 Bailey

Biglow Sue Madam, r 74 Eagle

Biltmore Dairy, Biltmore

### BILTMORE DRUG STORE, DR GEO W REED PROPR, Biltmore

" Electric Power House, L J Bowen, supt, Biltmore

" Farms Supply Store, Jas L Henrie, mgr, Biltmore

" Harness Shop, Wm Mitchell mgr, Biltmore

" Nursery, F E Boynton, mgr, Victoria

" Office, Chas McNamee, genl mgr, Biltmore

" Post Office, Dr Geo W Reed, P M, Biltmore

### WOODBURY COAL COMPANY.

Telephone 344.

Office No. 6 Patton Ave.

ALL KINDS OF  
HARD AND  
SOFT COAL.

" Roller Mills, T J Reed propr, flour, meal & feed,  
Biltmore

" Store, W T Penniman agt, Biltmore

" Village Shop, S A Davis, mgr, Biltmore

BINGHAM ROBERT,\* COL A M L L D, SUPT BING-  
ham School, r same

BINGHAM SCHOOL, COL ROBT BINGHAM SUPT,  
Bingham Heights (See Appendix)

Bird Geo W,\* lab, r 147 N Main

BIRD, see also BYRD

Bishop Edw, tinner W A Boyce, r West Asheville

" Henry W,\* gardener, r Victoria

" Jas B, wks Ashv F & M Wks, r West Asheville

" John J,\* lab, r West Asheville

" John L, brkmn So Ry, bds 144 Park ave

" John W,\* r 413 N Main

" Larkin,\* lab, r 126 Hall

" Thos H,\* wks McPherson & Clark, r 12 Oakdale ave

" Wm,\* lab, r rear 11 Spring

" Wm H, wks Ashv F & M Wks, r West Asheville

**ASHEVILLE  
ADVERTISING  
AGENCY.....**

**Licensed Bill Posters and Distributors.  
Control City Street-Car Advertising.  
Prepare and place Newspaper Advertising.  
Contractors for Western North Carolina.**

J. D. PLUMMER, Manager.

Office in Opera House Building.



Visitors: 

AN EASY WAY TO LOCATE  
YOUR FRIENDS WHILE IN  
THE CITY IS THROUGH THE  
COLUMNS OF

# The Daily Citizen



BRIGHT AND NEWSY.  
EVERY AFTERNOON EXCEPT SUNDAY.



Associated Press Service  
State Specials 



DELIVERED BY CARRIER ANYWHERE IN THE  
CITY FOR 10 CENTS A WEEK; 40 CENTS ONE  
MONTH; \$1.00 THREE MONTHS.

A Card or Phone Message will receive a prompt reply.

THE CITIZEN COMPANY,

ASHEVILLE, N. C.

# Carolina Coal Co.

.... DEALERS IN ....

OFFICE:  
23 Patton Ave.



PHONE: .  
Office, 130  
Yard, 14

2,000  
POUNDS



• The Celebrated •

## Jellico Coal,

Anthracite, Furnace  
and Gas Coke.

High Grade Steam  
... Coal ...

Good Weight and High Grade Coal is the Secret of Success.

## Anticephalalgine . . .

(ANTI-CEPHAL-ALGINE.)

THE

## Great Headache and Neuralgia Remedy

CURES QUICKLY AND SAFELY HEADACHE IN  
ALL ITS VARIOUS FORMS

Manufactured by the Pharmacia

**JAMES I. JOHNSON, - - - Raleigh, N. C.**

For Sale by all Druggists, 25 and 50 Cents a Bottle.

This HARMLESS and elegant PHARMACEUTICAL PREPARATION contains no poisonous medicines, and may be given to children and taken by adults with no fear of any serious results.

*It will cure Neuralgia, Migraine or Sick Headache, Periodic Headaches of Women, and Headaches caused by excessive indulgence in Spirituous Liquors, Tobacco, &c.*

A trial only is sufficient to prove its superiority, as it will recommend itself.

# PARAGON PHARMACY CO.

**Our Specialty—Prescriptions.**

OPPOSITE  
POST ..  
.. OFFICE

1899-1900 CITY DIRECTORY

145

Bizzell Bethany Mrs, r West Asheville  
 " Robt M,\* wks Ashv Ice & Coal Co, r West Ashv  
 Black Agnes Miss, wks Ashv Cot Mills, r nr same  
 " Catharine Miss, wks Ashv Cot Mills, r Avery  
 " Eliza Miss, wks Ashv Cot Mills, r Avery  
 " Etta M Miss, wks Ashv Cot Mills, bds 165 Roberts  
 " Geo P,\* r W Haywood nr Roberts  
 " Jas M,\* clk J M Ledford, r 197 Roberts  
 " Jas,\* carp, r 165 Roberts  
 " Jos N, wks Ashv Cot Mills, bds 165 Roberts  
 " Mattie Miss, r 118 S French Broad ave  
 " Nettie Miss, wks Ashv Cot Mills, bds 165 Roberts  
 " Thos P,\* brickmason, r 118 S French Broad ave  
 " Wm D,\* carp, r Avery  
 " Wm L, engr So Ry, rms 168 Park ave  
 Blackwelder Hugo, plumber Ball & S, r 281 S Main  
 " Leroy C,\* wchmn Ashv St Ry Co, r 281 S Main  
 " Rufus A,\* lab, r Victoria  
 Blackwood Adolphus H, clk Carolina Pharmacy, r 38  
 Charlotte  
 " Frank J, bkpr Biltmore office, r 38 Charlotte

## J. H. WEAVER & CO.

**REAL ESTATE.**  
City and Suburban Property  
for Sale and Rent.

" Martha E Mrs, r 38 Charlotte  
 " Susan M Miss, cashr Biltmore Store, r 38 Charlotte  
 " Wm C,\* driver Vanderbilt Est, r 30 Starnes ave  
 Blair Alex B,\* engr So Ry, r 266 Patton ave  
 " Anne (wid A J), r 73 Haywood  
 " John O,\* slmn Bon Marche, r 5 Flint  
 " John W,\* engr Kenilworth Inn, r 305 Short Bailey  
**BLAIR WM A, FURNITURE 45 PATTON AVE, BDS 31**  
 Grove, Tel 75  
 Blalock Jas,\* carp, r 16 Sorrel  
 Blanchard Wm H,\* trv slmn, r 86 Cherry  
 Blankenship Hiram M, r 44½ N Main  
 " Jas M, condr Ashv & B St Ry, bds 17½ S Main  
 " Laura Miss, servant R E Kiibler, r 44½ N Main  
 " Lorenza M,\* mtmn Ashv St Ry, r 48 Seney  
 " Silas M,\* r 44½ N Main  
 Blanton John D (J D Blanton & Co), rms 17 Maxwell-  
 ton bldg

  
**Southern Railway**

F. R. DARBY, C. P. and T. A., 60 Patton Avenue, Asheville.

Trunk Line to the  
**NORTH VIA WASHINGTON,**  
 The Nation's Capital.  
 W. A. TURK, G. P. A., Washington, D. C.  
 Superb Dining Cars, .....  
 Vestibule Palace  
 Sleeping Cars.

WHEN YOU WANT A PRESCRIPTION FILLED, remember the head of our establishment, in addition to 20 years' drug experience, is a graduate of Jefferson Medical College, The Philadelphia Lying-in-Charity, The Pennsylvania School of Anatomy and Surgery, and Ex-Resident Physician Philadelphia Hospital. We have a reputation to maintain in this direction and give personal service and guarantee satisfaction.

New Phone 82.

**The Carolina Pharmacy,**  
 COLLEGE STREET AND COURT SQUARE.



# The "Bonanza" Wine and Liquor Co.

MAKE FAMILY TRADE A SPECIALTY. FREE DELIVERY.

Telephone 72. 43 S. Main Street.  
P. A. MARQUARDT, Manager.

Bar and Billiard Room in the Rear.

# New Hotel Berkeley,

FRANK LOUGHRAN, Proprietor.

THE BEST TOURIST  
AND COMMERCIAL  
HOTEL IN ASHEVILLE

146

## MALONEY'S ASHEVILLE

Blanton J D & CO (J D Blanton, C E Wingo and J D Crump, Richmond, Va), shoes, 39 Patton ave

Blomberg Aaron,\* dry goods 23 N Main, r 94 Cherry

" Ike, clk, r 94 Cherry

" Jennie Miss, clk, r 94 Cherry

" Lewis,\* cigars & tobacco 17 Patton ave, r 69 Bailey  
Blood S Wm,\* r 127 Cumberland ave

**BLUE RIDGE NATIONAL BANK (THE), INCOR, CAPI-**  
tal \$100,000; J W Norwood, prest; E R Lucas,  
cashr; E Sluder, asst cashr; 5 s w Court Square

Boardman Josiah H,\* mchst, r 89 Depot

**BOGART CLARENCE B (ASHEVILLE PRESSING**  
Club), bds The Knickerbocker

Boggs John S Mrs, grocer 317 W Haywood, r same

Boiens Wm L,\* huckster, r 7 Walnut

Bolden Chas, wks Ashv Cot Mills, r Avery

" Hunter, wks Ashv Cot Mills, r Avery

" Ida Miss, wks Ashv Cot Mills, r Avery

" Lewis B,\* painter, r Avery

Boling Benj E,\* carp, r 9 Spring

Bolish Anisa Mrs, r 19 Merrimon ave

**COURTNEY'S** { Fine Clothing and Furnish-  
ings. Young's Hats.Hanan's  
Shoes. \_\_\_\_\_  
18 Patton Avenue

**BOLLINGER CHAS L, TAILOR J W SCHARTLE, BDS**  
156 Bailey

**BOLLINGER ROBT C,\* MGR J W SCHARTLE, R 30**  
Clayton

Bolton S Elizabeth Mrs, r 45 Penland

" Willard G, r 45 Penland

**BON AIR (THE), G L McDONALD PROPR, BDG 74**  
Bailey

## BON AIR...



## Boarding

Open Throughout the Year.  
All Modern Conveniences.

Asheville and Biltmore Electric  
Car Line. Near Postoffice

G. L. McDONALD, Proprietor.

Telephone 247.

74 Bailey Street, ASHEVILLE, N. C

## WILLIAMSON & CO.

16 Patton Avenue.

**FURNITURE, . . . .**  
**CARPETS, RUGS,**  
**LINOLEUM, Etc.**

# ASHEVILLE ICE & COAL CO.

Manufacturers Ice and Wholesale and Retail Dealers  
in all the Best Grades of Coal.

32 PATTON AVENUE.

PHONE 40.

1899-1900 CITY DIRECTORY

147

**BONANZA WINE & LIQUOR CO (THE), INCOR, FRANK**  
Loughran, pres; P A Marquardt, secy and mgr;  
wines, liquors, cigars & tobacco, agts Jos Schlitz  
and Foss & Schneider Brew'g Co's, 43 S Main  
**BON MARCHE, S LIPINSKY PROPR, DRY GOODS 15**  
S Main

Bond Chas E,\* r 144 Cumberland ave

Boone Adolphus,\* painter, r 36 East

" Backus, painter, r 310 N Main

" C A, engr So Ry

" Geo W,\* blksmith Ashv Dray Co, r 310 N Main

**BOONE JAY H (ASHEVILLE PRESSING CLUB), BDS**  
The Knickerbocker

" Jos, lab, r 444(42) W Haywood

" Mexico (wid Amos), r 444(42) W Haywood

" J Nelson,\* fireman Ashv S & F Co, r rear 11 Spring

" Robt S, painter, r 310 N Main

**BOONE & BOGART (J H BOONE, C B BOGART),**  
proprs Asheville Pressing Club 4 N Court Sq

Bosse John H,\* r 9 Blake

Bost Nathaniel A, condr So Ry, rms 1 Rollins

## Carolina Coal Co.

Office Phone 131, Yard Phone 144.  
OFFICE 23 PATTON AVE.

(See Page Adv.)

Bostic Geo, tinner McPherson & Co, r Avery

**BOSTIC JOHN B,\* PRES J B BOSTIC COMPANY, R**  
263 Haywood

**BOSTIC J B COMPANY, J B BOSTIC PRES, T L DUR-**  
ham, sec; real est & loan brokers, 23 Patton ave

**BOSTIC JOSEPH T,\* SUPT STREETS, R 67 E COL-**  
lege

" Plato L,\* r 98 Bailey

" Phifer, student, r 263 Haywood

" P Buren, clk Dr T C Smith, bds 67 E College

" Roy H, student, r 67 E College

" Wilburn A, slmn J H Law, r 67 E College

Boston Shoe Store (The), Miller & Kennedy proprs, 7  
S W Court Square

Bouknight Jno H,\* mehst So Ry, bds 68 Depot

Boulneau Jno V,\* carp, r 243 Grove

Bourne Frank L,\* chf clk Battery Park Htl, r same

" Jas D,\* carp, r 6 Frederick

" Louis M\* (Bourne & Parker), r 16 Bearden ave

" & Parker (L M Bourne, Haywood Parker), attys 11  
Palmetto bldg

Merchant Tailor.

# J. W. SCHARTLE,

Ladies' Walking Suits.  
RIDING GOODS A SPECIALTY.  
47 South Main Street.

## G. A. GREER,

53 Patton Avenue.

WHOLESALE AND RETAIL.  
The Leading Fancy Grocer.

PHONE 136.

**ASHEVILLE HARDWARE COMPANY.**

148

MALONEY'S ASHEVILLE

Bowen Lucius J,\* supt Biltmore P Hse, r S Biltmore  
 Bowie A Frank, shoemkr T L Hyndman, bds 58 Hill  
 Bowles Arthur T,\* plumber McPherson & Clark  
 " Robt E,\* ptr L Swicegood, r 120 Charlotte  
 Bowling Delia Miss, r rear 154 Hall  
 Boyce Henrietta Miss, r 46 S French Broad ave  
**BOYCE WM A,\* STOVES, TINWARE, HARDWARE,**  
 house furnishings, etc, 11 S W Court Square, r  
 107 Bailey

Boyd Callie Miss, wks Ashv Cot Mills, r 1 View  
 " Edw, wks Ashv Cot Mills, r 1 View  
 " Elizabeth A Mrs, r 1 View  
 " Jno R, clk F P Ingle, r 62 Woodfin  
 " Lucius V,\* grocer 62 Woodfin, r same  
 " Robt F Rev,\* r 62 Woodfin  
 " W Hardy,\* lab, r 1 View  
 " Wm M,\* carp, r 39 East  
 " Zeb V, farmer, r 62 Woodfin

Boynton Chas D,\*collr Biltmore Nursery,r S Biltmore  
 " Frank E,\* wks Biltmore Nursery, r S Biltmore  
 Bracken David,\* confr 6 Patton ave, r same

**PAT McINTYRE,** } Beer Bottled Daily.  
 Agent AUGUSTA BREWING CO. } 53 South Main. Phone 218.

Brackett Bettie Mrs, r Kenilworth

" Hardy,\* lab, r 344 S Main  
 " Mattie Miss, r 419 Short So Side ave  
 " Thos,\* driver, r rear 209 S Main

**BRADFORD GEO E,\* MGR ARMOUR PKG CO, BDS**  
 The Knickerbocker

" Jos C,\* mailing clk P O, r 12 Central ave  
 " Mary S (wid C A), dressmkr 34 Patton ave, r 6  
 Central ave

" Nolan (wid Robt), steno C A Moore, r 326 S Main  
 " Wm C,\* brickmason, r S Biltmore

Bradley Bon, lab, r West Asheville

" Geo,\* farmer, r West Asheville  
 " J L,\* wks Ashv Cot Mills, r 458(29) W Haywood  
 " Milton,\* r West Asheville

" Nancy A (wid J G), r West Asheville  
 " Wm S,\* policeman, r 294 S Main

Bradsher Claude F,\* condr Ashv St Ry, r 47 Seney

Brady Martha Miss, r Ardman Park

Bragg C L, inspr So Bell T Co, bds Neville House

Braman Herbert O,\* vegetables 9 Central Mkt, r  
 Chunn's Cove

**M. H. JOHNSTON,**  
 Professional Nurse and Masseur  
 10 CHURCH ST.

**L. A. FARINHOLT,** REAL ESTATE  
 BROKER

24 Temple Court. Phone 380.

And Notary Public.



# Paragon Pharmacy Co.

**SOLICITS YOUR TRADE.**

OPPOSITE

Postoffice.

1899-1900 CITY DIRECTORY

149

Branagan Jno,\* tailor Whitlock Clo Hse, r 1 E Ct Sq

" J Mrs, photogr 1 E Court Sq, r same

Branch Daisy M Miss, r 14 Starnes ave

" Jno P, r 14 Starnes ave

" Lou Mrs, cook Neville Hse, r same

" P H Mrs, r 63 Merrimon ave

" Thos W,\* ins agt, r 14 Starnes ave

**BRAND OLLIE E (WID X), PRES J R STARNES UN-**  
dertaking Co, r 9 Hiawassee

Brandl Andrew (W M Hill & Co), r 30 Cherry

Brank Albert B,\* farmer, r S Biltmore

" Albert V,\* carp, r 5 Eloise

Bray Lloyd, cashier Battery Park Hotel, bds same

Breece Elizabeth H (wid W C), rms 5 Flint

Breese Wm E,\* r Kenilworth

" Wm E jr,\* atty, r Kenilworth

Brenizer Gilmer,\* U S stamp clk, r 12 W Chestnut

Brewton Philip B,\* undertaker Riverside Undertak-  
ing Co, rms same

**BREWTON, see also BRUTON**

Bridgewater Alfred S,\* carp, r Ramoth

STORES  
OFFICES  
REALTY

**WM. JOHNSTON, Jr.**

No. 20

Temple Court

Bridwell Viena Mrs, r So Ry s bey limits

Briggs Dillard W,\* lab, r 306 N Main

" Geo W,\* r Montford

**BRIGGS HATTIE MISS, WITH MRS E VON V BARKER,**  
lds 306 N Main

" Mary Miss, bkpr Singer Mfg Co, bds 36 East

" Milton G,\* carp, r 306 N Main

Bright Ella Miss, domestic W H Westall, r same

Brigmon Chas, r 279 E College

Brincherhoff R Mrs, r 104 Cumberland ave

Brinkley Jno A,\* drayman Lorick & Co, r 2 Blanton

Britt Geo W,\* r 60 Blanton

" Horace C,\* driver Lorick & Co, bds 60 Blanton

" Melvin L,\* drayman Lorick & Co, r 30 Silver

" Wm,\* rockmason, r West Asheville

" Wm W,\* teamster, r 52 Woodfin

" Zeb V, wks Slayden F & Co, r West Asheville

Britton Boatwright B, brkmn So Ry, bds 124 Depot

" Wm, wks Noland Bros, rms 11 Patton ave

**Southern Railway**

Short Line.

F. R. DARBY, C. P. and T. A., 60 Patton Ave., ASHEVILLE, N. C.

Fast Schedules.



**To all Points.  
In all Directions.**

W. A. TURNER, G. P. A., Washington, D. C.

**Cut Prices.**

**RIB-ROCK BOTTOM**

Rule with us. We buy for Cash and sell for  
Cash and can save you money.

**The Carolina Pharmacy.**

College St. and Court Square. New Phone 82.

# Hotel Berkeley Wine Room,

High Grade Wines and Liquors Served by  
Experienced Bartenders.

**BOTTLED GOODS**

—A—

**.... SPECIALTY ....**

150

**MALONEY'S ASHEVILLE**

**BROCK NACE,\*** PROPR **BROCK'S PHOTO ART**  
Studio, r same

**BROCK'S PHOTO ART STUDIO, NACE BROCK PROPR**  
high grade life size portraits a specialty, over  
59 S Main

**Brooks Alex H,\*** carp, r West Asheville

" **Jos H,\*** carp, r 260(220) Patton ave

" **Virginia Miss,** r 210 Southside ave

" **Zebulon V,\*** dairyman, r 385 S Main

**Brooks Fire Jas M,\*** r S Biltmore

" **Leonidas L,** clk, bds 86 Cherry

" **W Jasper Mrs,** bds 60 S Main

**Brown Robt,\*** civil engr, r 55 Victoria ave

**Broune H T,\*** vegetables 13 Central Mkt, r 14 S Spruce

**Brown Adina Miss,** domestic T J Reed, r same

" **Albert H,** bkpr, bds 231 Haywood

" **Alex,\*** carp, r rear 117 S Main

" **A E Rev,\*** r West Asheville

" **Algie,** r West Asheville

" **Annie Miss,** r 107 Park ave

" **Augustus,** lab, r 149 Haywood

**Asheville Cycle Co.** { Renting & Repairing.

**EUGENE C. SAWYER, Proprietor.**

{ 18 and 20 Church St.

" **Berry F,\*** lab, r 80 Hall

" **Berkely C,\*** liveryman, r 338 S Main

" **Bertha Miss,** wks Ashv Cot Mills, bds 3 Buxton

" **Bessie Miss,** r West Asheville

**BROWN BROS (FRANK F & CANIE N BROWN),**  
proprs The Palace Stables

" **Caney,** student, r 289 S Main

**BROWN CANIE N (BROWN BROS), BDS 19 MONT-**  
ford ave

" **Chas A,** brkmm So Ry, r 60 Depot

**BROWN CHAS L,\*** SCIENTIFIC HORSE SHOER, 81  
S Main, r Ramoth

**BROWN CHAS W\* (J V BROWN & SON), R 205**  
Montford ave

" **Clay,\*** lab, r 150 Hall

" **Darl W,\*** mtmn Ashv & B St Ry, r 319 Bailey

" **Edw E,\*** propr Brownhurst Green Houses, r 95  
Woodfin

" **Edwin L,\*** slmn, r 163 E College

" **Edwin L jr,** clk Ashv Prtg Co, r 163 E College

" **Ernest,** clk, rms Palmetto bldg

**MAMMOTH FURNITURE HOUSE**

Telephone 75. 45 Patton Avenue.

**WM. A. BLAIR,**

**WILLIAMSON & CO.**

16 Patton Avenue.

**FURNITURE, . . . .  
CARPETS, RUGS,  
LINOLEUM, Etc.**

Growers of Plants and  
Cut Flowers.

Roses and Carnations  
Our Specialties.

**IDLEWILD FLORAL COMPANY,**

Greenhouses: 324 Charlotte St.  
Telephone No. 99.

Store: 44 Patton Avenue.  
Telephone No. 132.

1899-1900 CITY DIRECTORY

151

## CHARLES L. BROWN,



### Scientific . . Horseshoer.

Only Special Horseshoeing Shop in  
the city. Satisfaction guaranteed.

ASHEVILLE, N. C.

Brown Eugene W,\* lab, r W Asheville

" Eva F Miss, r 163 E College

" Evans J Mrs, rms 103 Montford ave

**BROWN FRANK F\* (BROWN BROS), R 141 HAY-**  
wood

" Fred, student, r W Asheville

" Geo H, driver Ashv Stm Ldry, r 141 Haywood

**WM. C. SMITH,** { **Best Tailoring.** } **37**  
Over 4000 Varieties. } S. Main St

" Geo S, condr So Ry, rms 168 Park ave

" Geo W (Brown & Swink), r 157 S Main

" Geo W,\* wks Biltmore Nursery, bds Biltmore

" H M Mrs, milliner Sumner D & Co, r 65 Montford

" Horace A,\* teamster, r W Ashv

" Hugh T, clk Brown Northup & Co, bds S Main

" H Jane (wid J B), r 149 Haywood

" Jas,\* wks Ashv Cot Mills, r 80 Hall

" Jas, wks Ashv Tel Co, r 40½ N Main

" Jas C,\* tinner W A Boyce, r 11 Carter

" Jas C\* (Brown & Co), rms 27 Patton ave

" Jas H,\* r 60 Depot

" Jas M,\* lab, r 23 Short

**BROWN JAS V\* (J V BROWN & SON), R 117 HAY-**  
wood

" Jennie (wid H), r rear 357 N Main

" John O,\* mech, r 53 Montford ave

" J Harry,\* wks J R Rich & Son, r 32 Maple Shades

**BROWN J V & SON (J V & C W), FUNERAL DIRECT-**  
ors, 45 (2d floor) Patton ave

**A. W. MCFEE,** Beef, Pork, Mutton, Veal, Sausage  
AND FRESH MEATS OF ALL KINDS.  
Stall D, City Market. Telephone No. 127.

## Citizens' Coal Co.

UP TOWN OFFICE:

**48 Patton Ave.**

**PHONE 238.**





## ASHEVILLE STEAM LAUNDRY

.. 43 ..  
W. College St.  
PHONE 95.

Leads the South.

152

### MALONEY'S ASHEVILLE

- Brown L V\* (Brown, Northup & Co), r 231 Haywood  
 " Lula Mrs, r West Asheville  
 " Luther L, barber Longbottom Barber Shop, r 18 Starnes ave  
 " Mark W, atty 33 (2d floor) Patton ave, r 19 Montford ave  
 " Matthew H, fireman So Ry, bds 7 Jefferson Drive  
 " Melvin, carrier Citizen, r 63 N Spruce  
 " Northup & Co (T E Brown, W B Northup, L V Brown), 33 Patton ave  
 " O M, bds 79 N Main  
 " Pender V, flgm So Ry, bds 60 Depot  
 " Pierce B,\* dairyman, r 248 E College  
 " Randolph, clk T J Revell, bds 63 N Spruce  
 " Robt P,\* fireman So Ry, bds 7 Jefferson Drive  
 " Ruth Miss, r 121 Hall  
 " Ruth V Mrs, r 63 N Spruce  
 " Theo H, clk W C Stradley, bds 19 Starnes ave  
 " Thos E\* (Brown, Northup & Co), r 78 Park ave  
 " Thos E W, student, r 231 Haywood  
 " T Caney,\* r 19 Montford ave

### WOODBURY COAL COMPANY.

Telephone 344.

Office N. 6 Patton Ave.

ALL KINDS OF  
HARD AND  
SOFT COAL.

- " T Luther Rev, bds West Asheville  
 " Walter M, clk Palace Stables, bds 141 Haywood  
**BROWN WILEY B,\* LIVERY, FEED & SALE STABLE**  
 15 Lexington ave, r 289 S Main  
 " Wm, wks Ashv Cot Mills, bds 483(45) W Haywood  
 " Wm, fireman So Ry, bds 348 W Haywood  
 " Wm A,\* mtn Ashv St Ry, r 40½ N Main  
 " Wm H A, clk Dixie Restr, rms 37 S Main  
 " Wm P, atty 12 Legal Bldg, bds 46 Central ave  
 " & Co (J C Brown), mer tailr, 27 (2d floor) Patton av  
 " & Swink (Geo Brown, Robt Swink), carriage painters and trimmers, 11 Willow  
 Browne L M Miss, dressmkr 97 E College, r same  
 Brownhurst Green Houses, E E Brown propr, Oak bet College and Woodfin  
 Brownson Wm C,\* phys, r W Ashv  
 Broyles Arthur E,\* ins agt, r 61 Woodfin  
 Bruce Lizzie L Miss, r S Blake  
 Bruns H Ernest,\* slmn H Redwood & Co, r 20 Ann  
 Brunson Jos W, condr So Ry, bds Glen R Hotel  
 Bruton Annie L Miss, wks Ashv Cot Mills, r 6 Park Pl

**ADVERTISERS,** When you want to reach the ENTIRE population of Asheville, the ONLY way is to use the BILLBOARDS. Located on the most prominent thoroughfares.

Rates Reasonable. J. D. PLUMMER, Manager. Office in Opera House Building.

# Paragon Pharmacy Co.

OPPOSITE POST OFFICE.

**DOMESTIC AND IMPORTED CIGARS**

1899-1900 CITY DIRECTORY

153

**WILEY B. BROWN, Proprietor**



**LIVERY, FEED AND SALE STABLES**

15 Lexington Avenue, Near Patton Avenue.

STABLE PHONE 104.

RESIDENCE PHONE 335.

**Saddle Horses a Specialty.**

Buggies, Surreys, Wagonettes and Vehicles of all kinds.  
Carriage calls answered promptly at all hours.

**J. H. WEAVER & CO.**

**REAL ESTATE.**  
City and Suburban Property  
for Sale and Rent.

Bruton A Franklin, wks Ashv Cot Mills, r 6 Park Place

" Danl W,\* r 6 Park Place

" D Ella Miss, wks Ashv Cot Mills, r 6 Park Place

" Mary L Miss, wks Ashv Cot Mills, r 6 Park Place

" W Baxter,\* wks Ashv Cot Mills, r 6 Park Place

BRUTON, see also BREWTON

Bryan Robt K, steward The Berkeley, r same

Bryant Flora Miss, nurse T E Linn, r same

" Jacob, driver J R Starnes Undertaking Co, bds 67  
N Main

" Rufus H (T W Shelton & Co), bds 147 Bailey

" Sallie (wid B), r 67 N Main

" T Hyatt, brkmm So Ry, bds 101 Park ave

Bryson Beauregard C,\* firmn So Ry, r 18 Jefferson Drv

" Cordelia Miss, r 11 Spring

" Jas B, r Victoria

" Julius A,\* r Victoria

" Mattie L Miss, bds 19 Starnes ave

" Ulous, driver Biltmore Nursery, r Victoria

" Wm E,\* firmn So Ry, r 84 Depot

Buchanan I D B, clk Lees Fruit Stre, bds Htl Hobson



**Southern Railway**

P. R. DARBY, C. P. and T. A.,  
60 Patton Avenue, ASHEVILLE, N. C.

W. A. TURK, G. P. A.,  
WASHINGTON, D. C.

Operates Double Daily Dining Car  
Service on the Washington and  
Southwestern Limited and the  
United States Fast Mail, the only  
all-the-year-round Dining Car Ser-  
vice in the South.

WHEN YOU WANT A PRESCRIPTION FILLED, remember the head of our establishment, in addition to 20 years' drug experience, is a graduate of Jefferson Medical College The Philadelphia Lying-in-Charity, The Pennsylvania School of Anatomy and Surgery, and Ex-Resident Physician Philadelphia Hospital. We have a reputation to maintain in this direction and give personal service and guarantee satisfaction.

New Phone 82.

**The Carolina Pharmacy,**  
COLLEGE STREET AND COURT SQUARE.

The Finest Line of French  
 Briar and Meerschaum Pipes  
 south of New York at the

# Berkeley Cigar Stand.

Bar and Billiard Room in  
 the Rear.

TELEPHONE 72. 43 S. MAIN ST.  
 P. A. PARQUARDT, Manager.

The "Bonanza" Wine and Liquor Co.

PURE WINES AND LIQUORS FOR MEDICINAL AND FAMILY USE.

154

MALONEY'S ASHEVILLE

Buchanan Jas E, bds Hotel Hobson  
 " Jas W, inventor, r 270 S Main  
 " Julius L,\* r Hotel Hobson  
 " J L Mrs, proprss Hotel Hobson, r same  
 " Sarah E (wid W A), r 270 S Main  
 " Wiley W, clk B P Hotel N & C Std, r Htl Hobson  
 " Wm A, r 270 S Main  
 Buck Hotel (The), J A Keith propr, 16½ N Main  
 Buckner Abram, slmn The Baltimore, r 56 N Spruce  
 " Addie Miss, wks Ashv Cot Mills, r nr same  
 " Alonzo, wks Ashv Cot Mills, r nr same  
 " Clemmie Miss, steno Ashv Hdw Co, bds Eagle Htl  
 " Ephraim H,\* farmer, r W Haywood nr Roberts  
 " Horace C, pressman Ashv Prtg Co, r 122 Cherry  
 " Jacob G,\* carp, r 122 Cherry  
 " Jacob H,\*wks Ashv Ice & Coal Co, r 75 Pearson av  
 " Jas F, r 122 Cherry  
 " Jeff,\* wks Rock Quarry, r Bingham Hts  
 " Mary J Miss, tchr, bds 199 Bailey  
 " Neptune,\* steno So Ry, r 100 Haywood  
 Budd Otho W, r Summit s e cor Hillside

**COURTNEY'S**  
 18 Patton Avenue

Fine Clothing and Furnishings.  
 Young's Hats. Hanan's Shoes.

Buehler Jno\* (Kehl & Co), r 36 Phillips  
 Bugg Adeline Miss, r 419 Short So Side ave  
 " Henry T,\* farmer, r Avery  
 " Jas T,\* wks Ashv Cot Mills, r Avery  
 Buncombe Brick Co, J H Lee mgr, office 22 Church  
 BUNCOMBE CO COURT HOUSE, COURT SQUARE  
 " County Jail, Wm Lee jailor, 56 Eagle  
 Bunn Albert,\* contr, r 23 Clayton  
 " Roland,\* bricklayer, r 35 Reed  
 Burch Chas E, tailor H Petrie, bds Arcadia Hotel  
 Burell Wm,\* lab, r 137 Poplar  
 Burge Scott C, slmn H Redwood & Co, bds 120 Cherry  
 Burgess Jno H,\* lineman Ashv Tel Co, r 65 N Pine  
 " Thos C,\* rock quarry, r nr Pearson Bridge  
 " Wm,\* lab, r Pearson's Bridge  
 Burgin Allie P, caller So Ry, r 199 Park ave  
 " Chas H,\* slmn Biltmore Store, r S Biltmore  
 " Wm B, brknm So Ry  
 Burleson Berney,\* prtr The Gazette, bds Arcadia Htl  
 Burlingame Chas L,\* nurse, r 898-Pearson Drive  
 Burnett A L, mess So Ex Co, bds Ashv Hotel

**WILLIAMSON & CO.**

16 Patton Avenue.

Furniture, . . . . .  
 Carpets, Oil Cloth,  
 Shades, Etc. . . . .



# ASHEVILLE ICE & COAL CO.

Manufacturers Ice and Wholesale and Retail Dealers  
in all the Best Grades of Coal.

32 PATTON AVENUE.

PHONE 40.

1899-1900 CITY DIRECTORY

155

Burnett B,\* blksmith 18-20 E College, r 54 Central ave  
" Cassie Miss, wks Ashv Cot Mills, r 2 View  
" Elias W,\* farmer, r 2 View  
" Harriett Miss, r 23 Highland  
" Lou J Mrs, proprs Western Hotel, r same  
" Sallie (wid J S), r 33 N Pine  
" T Robt, wks So Ry shops, bds 86 Depot  
" Wm C, r 54 Central ave  
" W L, rms 12 N Court Sq

Burnside Adger, wks Ashv Cot Mills, bds 26 Buxton

" Benj F,\* wks Ashv Cot Mills, r 122 Roberts

" Jno, wks Ashv Cot Mills, r 122 Roberts

Buron H P, chf Kenilworth Inn, r Kenilworth

**BURROUGHS JAS A,\* PHYS BARNARD BLDG, R 4**  
Woodfin

" Richard A, bkpr, rms 36 Depot

" Sarah F (wid J B), r 4 Woodfin

Burrows Saml, blksmith Biltmore, r S Biltmore

Burton Saml P, clk Mrs L A Johnson, bds 28 Depot

" Wm K,\* plasterer, r 30 Hillside

## Carolina Coal Co.

Office Phone 13 J. Yard Phone 144.

OFFICE 23 PATTON AVE.

(See Page Adv.)

Byers Ida Miss, wks Model Stm Ldry

BYERS, see also BIES

Bynum Jas T,\* bkpr Ashv S & F Co, r 52 Clayton

**BYRD CHAS W REV,\* PASTOR CENTRAL M E CH, R**  
33 Aston

" Jas M,\* lab, r 449 Depot

" Thos B, wks Ashv Dray Co, r 449 Depot

" Wm H (Stewart & Byrd), r 287 S Main

## C

Cadwallader Jos Rev,\* r 20 Vance

Cain Harry E, clk J D Blanton & Co, bds 24 Grove

" House, S J Cain propr, 24 Grove

" J Alex,\* lab, r rear 87 Hill

" Stephen J,\* propr Cain House, r same

" Walter, student, bds 24 Grove

Calahan C Vernon,\* lab, r 7 Eloise

Calais Wm J,\* carp, r 67 E College

Calaway Edw A, wks Ashv Cot Mills, r Avery

" Jos F,\* wks Ashv Cot Mills, r Avery

**J. W. SCHARTLE,**  
Merchant Tailor.

**Ladies' Walking Suits.**  
RIDING GOODS A SPECIALTY.  
47 South Main Street.

## G. A. GREER,

53 Patton Avenue.

WHOLESALE AND RETAIL.

The Leading Fancy Grocer.

PHONE 136.



**MRS. M. H. JOHNSTON,**  
**Professional Nurse and Masseuse**  
**10 CHURCH ST.**

156

MALONEY'S ASHEVILLE

Calaway Wm A, r Avery  
 " Wm E,\* lab, r 200 Short Bailey  
 Caldwell Jane Miss, bds 201 Park ave  
 " J J,\* agt, r 444(42) W Haywood  
 " W C jr, trv slmn Ashw Hdw Co  
 Calloway Aletha Miss, cook J A Jarvis, r same  
 " Arthur W, phys 11½ Church, bds Oaks Hotel  
 " Josephine Mrs, r rear 537 W Haywood  
 Camby Mary Mrs, r Avery  
 Cameron Mary Miss, trained nurse, r 53 W College  
 Campbell Alonzo C,\* mining engr, r Montford  
 " Chas A, student, r Montford  
 " Chas A,\* druggist, r 113 Haywood  
 " Chas H,\* r Montford  
 " Colin,\* stone cutter, r S Biltmore  
 " Frank, mailboy Citizen, bds Southside ave  
 " Geo T,\* carp, r 69 Seney  
 " Jas A, caller So Ry Shops, bds 143 Park ave  
 " Jas M,\* r Victoria  
 " Jas M,\* carp, r 59 Hillside

**PAT McINTYRE, } CLUB SALOON**  
 53 South Main, } **PHONE 218.**

" Jas N,\* carp, r 67 McDowell  
 " Jerome N B, carp, bds 17½ S Main  
**CAMPBELL JOHN A, CITY TAX COLLECTOR, BDS**  
 94 E College  
 " John M,\* mdse broker 25 S Lexington ave, slmn  
 Slayden F & Co, r 47 Flint  
 " John M,\* real estate 9½ N W Court Sq, r Edgewood  
 " Mary (wid Edmond), r 104 Bailey  
 " Richmond W, clk T S Trantham, r S Biltmore  
 " M Henrietta Mrs, r 16 Vance  
**CAMPBELL ROBT F REV DD, PASTOR FIRST PRES-**  
 byterian Church, r 17 Grove  
 Canada Clara Miss, maid H A Miller, r same  
 Candler Jas D,\* mgr S C Moorman & Co, r 84 Bailey  
 " Sallie Miss, r 4 Oakdale ave  
 Candy Kitchen, L M Theobald propr 28 Patton ave  
 Cannon Chas W,\* teamster, r Ramoth  
 " Edith Miss, r Ramoth  
 " Geo W,\* U S storekpr & gauger, r 250 Patton ave  
 " Thos, farmer, r Ramoth  
 " Wm M,\* farmer, r Ramoth

**L. A. FARINHOLT, REAL ESTATE  
BROKER**

24 Temple Court. Phone 380.

And Notary Public.

# Paragon Pharmacy Co.

ONLY SODA EXPERT DISPENSER IN CITY.

OPPOSITE  
POST OFFICE

1899-1900 CITY DIRECTORY

157

**CAPLES WM M\* (HALYBURTON & CAPLES), R**  
34½ S Main

Cardiff Ethel M Miss, steno, r 26 Charlotte

" Harry E, clk Car Carriage Hse, r 26 Charlotte

" Leslie C, r 26 Charlotte

Carland Eugene, bkpr A D Cooper, bds 45 S French  
Broad ave

" James, clk A D Cooper, bds 10 Church

Carlisle Mamie Miss, r W Ashy

Carman Harriet W, phys, r 99 Woodfin

**CARMICHAEL PHARMACY, W C CARMICHAEL**  
propr, 1 N W Court Sq

**CARMICHAEL WHITFIELD C,\* PROPR CARMICH-**  
ael's Pharmacy, r 139 S Main

Carolina Carriage House, O B Wright propr, 86 Pat-  
ton ave

**CAROLINA COAL CO, INCOR, F M WEAVER PRES,**  
H A Miller mgr; office 23 Patton ave, yds Rob-  
erts nr Depot (see adv)

**CAROLINA PHARMACY (THE), DR J W PELHAM**  
propr E College cor E Court Square

**WM. JOHNSTON, Jr.**  
Office No. 20

**TEMPLE COURT**

STORES  
OFFICES  
REALTY.

**CAROLINA SALOON (THE), FRANK O'DONNELL**  
propr, 9 N Main

Carpenter Bartow C,\* r 290 S French Broad ave

Carper Daisy Miss, tchr, bds 139 Bailey

" Jos,\* lab, r 331 W Haywood

**CARR CHARLES W,\* THE LEADING SNUFF SALES-**  
man in the South, genl agt North and South  
Carolina for Atlantic Snuff Co of Philadelphia,  
headquarters Swannanoa Hotel

" Jonas J,\* clk Biltmore Store, r 4 East

" Patrick, saloon 23 S Main, rms Temple Court

" Wm B,\* wks Paragon Pharmacy, r 4 East

CARR, see also KERR

**CARRIER JAS D, REAL ESTATE, SECY & TREAS**  
Asheville Club

Carson —, propr Richmond Hill dairy, r same

" Jerome, r 25 Turner

" Queen M Miss, tchr Factory School, r 135 Haywood

" Saml R,\* ins agt, r 135 Haywood

**CARTER FRANK,\* ATTY AND NOTARY 5-6 PALMET-**  
to bldg, office phone 500, r Montford, phone 499

**Southern Railway**

*Short Line.*

*Fast Schedules.*



**To all Points.  
In all Directions.**

F. R. DARBY, C. P. and T. A., 60 Patton Ave., ASHEVILLE, N. C.

W. A. TURK, G. P. A., Washington, D. C.

**Cut Prices.**

**RIB-ROCK BOTTOM**

Rule with us. We buy for Cash and sell for  
Cash and can save you money.

**The Carolina Pharmacy.**  
College St. and Court Square. New Phone 82.



# BERKELEY CIGAR STAND.

**WM. A. BLAIR,**  
Furniture on Installments.  
Telephone 75. 45 Patton Avenue.

158

MALONEY'S ASHEVILLE

Carter Garrett D.\* r 60 Blanton

**CARTER HUBERT B\* (CARTER & WEAVER), R 209**  
Chestnut

" John H.\* tobacconist, r 25 Bailey

" Max H, bds 25 Bailey

" Robt L, student, bds 25 Bailey

" Susie R (wid M E), r 32 N French Broad ave

" Wiley R.\* condr Ashv St Ry, r 12 East

" Wm E.\* rest 20 N Main, r same

**CARTER & WEAVER (H B CARTER, ZEB WEAVER),**  
attys 11-12 Temple Court

H. B. CARTER.

ZEB WEAVER.

## CARTER & WEAVER, Attorneys at Law,

Nos. 11 and 12 Temple Court, ASHEVILLE, N. C.

**BICYCLES** } "EAGLE" { **ASHEVILLE CYCLE CO.**  
CLEVELAND { FUGENE C. SAWYER, Prop.  
18 and 20 CHURCH STREET.

Cartmell Anna R Mrs, r 22 Orange

" Janie T Miss, r 22 Orange

" Nathan J, student, r 22 Orange

Carver Aeseph C, r Avery

" C L.\* wks Biltmore Nursery, r 74 Avery

" Hezekiah, r 74 Avery

" Jack W,\* wks Ashv Cot Mills, r Avery

" Sarah (wid Jos), r Avery

Case Ella Miss, trained nurse, rms 165 Patton ave

" J Howard,\* clk H T Rogers, r 124 Woodfin

" Linton, wks A T Cook, r same

" Mettie Miss, wks A F Cook, r same

Cash Grocery & Confection Store (The), B A May mgr,  
520 W Haywood

Castile Shepherd, clk The Life Ins Co of Va, bds 106  
S Main

Cathey Sallie C Miss, r 32 Chestnut

Catlett Nettie Miss, cashier Summer D & Co, r 243  
Haywood

Cauble Danl W,\* blksmith 423 N Main, r 430 same

" J Claud, plumber, r 430 N Main

**WILLIAMSON & CO.**

**FURNITURE, CARPETS,  
BEDDING,**

16 Patton Avenue.

**Upholstery Goods, Etc.**

Growers of Plants and  
Cut Flowers.

Roses and Carnations  
Our Specialties.

# IDLEWILD FLORAL COMPANY,

Greenhouses: 324 Charlotte St.  
Telephone No. 99.

Store: 44 Patton Avenue.  
Telephone No. 132.

1899-1900 CITY DIRECTORY

159

Cable Sallie K Miss, wks Ashv Skt Co, r 430 N Main  
Causey Jos M, coupler So Ry, bds 4 Oakdale ave  
Central Livery Feed & Sale Stables, S H Chedester  
propr 21 W College

CENTRAL MARKET, B F RIVES KPR, E CT SQ

Cesterson Abraham,\* carp, r 7 Walnut

Chamberlain Susan (wid C A), r Montford

**CHAMBERS ELBERT C\* (CHAMBERS, WEAVER &  
Co), r 115 Bailey**

" D Jerome, sol Farmers Whse

" Hardy, depy tax col, r Ramoth

**CHAMBERS J KELLY,\* CO TAX COLLECTOR, R  
Ramoth**

" J M, depy marshal, bds 16½ N Main

" Vica Miss, cook J M Campbell, r same

**CHAMBERS, WEAVER & CO (E C CHAMBERS, R M  
Weaver, J M Pickens), livery, feed & sale  
stables 15 to 19 Willow**

Champion Harriet (wid Israel), r 261 Chestnut

" Harriet A Miss (Misses Champion), r 261 Chestnut

" Marion L Miss (Misses Champion), r 261 Chestnut

**WM. C. SMITH, { Best Tailoring. } 37  
Over 4000 Varieties. } S. Main St**

## CHAMBERS, WEAVER & CO.

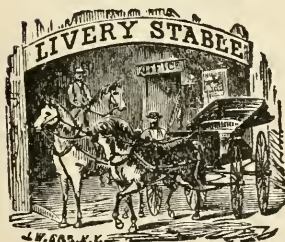

## Livery, Feed AND Sale Stables

A Lot of First-Class Saddle Horses,

Buying and Selling a Specialty.

15-19 WILLOW ST.

" Misses (H A & M L), private school 261 Chestnut  
Champlain Daniel C,\* cashr Biltmore Office, Mayor  
Biltmore, r Biltmore

Chandler Henry G, druggist Dr T C Smith, r 181 Pat-  
ton ave

Chapman Asa, wks Ashv Cot Mills, bds 483(45) W  
Haywood

**CHAPMAN HARRY J, HOUSE PHYS WINYAH SANI-  
tarium, r same**

**The Bickensderfer**  
Low Priced High Grade Typewriter.

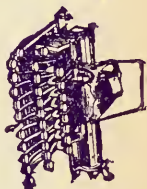

\$35.00 and \$50.00.  
Typewriters and  
... General Supplies.

**K. M. TURNER,**  
18 Wall Street,  
ATLANTA, GA.

**Citizens' Coal Co.** UP TOWN OFFICE:  
48 Patton Ave.  
PHONE 238.

# Southern Bell Telephone & Telegraph Co.

Quickest and Best Local and Long Distance Telephone Service.



**ASHEVILLE ADVERTISING AGENCY.....**

J. D. PLUMMER, Manager.

# ASHEVILLE STEAM LAUNDRY

## Leads the South.

**.. 43 ..**  
W. College St.  
**PHONE 95.**

160

### MALONEY'S ASHEVILLE

Chapman John M, clk So Ry, rms 1 Gray Gables  
 " R F Miss, r 139 S Main  
 " Wilson, wks Ashv Cot Mills, bds 483(45 W Haywood  
 Chappell John W,\* policeman, r 225 Grove  
 Charles Geo W,\* blksmith 429 S Main, r 427 same  
 " Jas, drayman, r 9 Centre  
 " Robt, r 9 Centre  
 Charlotte St Dairy, T M Kimberly propr, Ramoth  
 Chase E B,\* condr So Ry, bds Glen R Hotel  
 " Elizabeth H (wid Wm S), r 140 Chestnut  
 Chedester H C, atty 6 Palmetto bldg, r 223 Patton ave  
 " Saml H,\* propr Central L F & S Stables, genl mdse  
 22 Patton ave, r 55 S French Broad ave  
 " Sarah R Mrs, r 223 Patton ave  
 Cheek John H, mess So Ex Co, bds Eagle Hotel  
 Cheesborough Edith Miss, r 66 Baird  
**CHEESBOROUGH THOS P, 13 CHURCH, OFFICE**  
 hours 12 to 2, phone 103, bds Oakland Hts Htl  
 Cheetham Frederick, accountant, r Ramoth  
**CHENEY FLORENCE D MISS, R VICTORIA**

### WOODBURY COAL COMPANY.

Telephone 344.

Office No. 6 Patton Ave.

ALL KINDS OF  
HARD AND  
SOFT COAL.

" Nan H Miss, r Victoria  
 Chester Chas T Mrs, r Sunset Drive  
 Child Herbert D, with Ashv C & W Repository, bds  
 94 E College  
 " Mary E (wid W S), r 50 Baird  
 Childers Mattie W Miss, r Eagle cor Valley  
 Childrens Home, Mrs M M Meadows matron, 17 Charlotte (see appendix),  
 Choffel Leon J,\* molder Ashv S & F Co, r 37 S Spruce  
 Christian Science Reading Room, 37½ S Main  
 Christopher M Miss, domestic T M Tarpley, r same  
 Chunn Chas H,\* carp, r 211 Bailey  
 " Elizabeth (wid Jos), r 211 Bailey  
 " Jos S,\* carp, r 165 Haywood  
 " Malcolm J, carp, r 165 Haywood  
**CHURCH STREET RESTAURANT, GEO H MACKIE**  
 propr 10 Church  
**CITIZEN (THE DAILY), THE CITIZEN CO PROPRS &**  
 publsr, J P Kerr editor, Legal bldg S Court Sq  
**CITIZEN CO (THE), J P KERR PRES, F E ROBINSON**  
 secy; W F Randolph treas, publsr The Daily  
 Citizen and job printers, Legal bldg

**Licensed Bill Posters and Distributors.**  
**Control City Street-Car Advertising.**  
 Prepare and place Newspaper Advertising.  
 Contractors for Western North Carolina.

Office in Opera House Building.



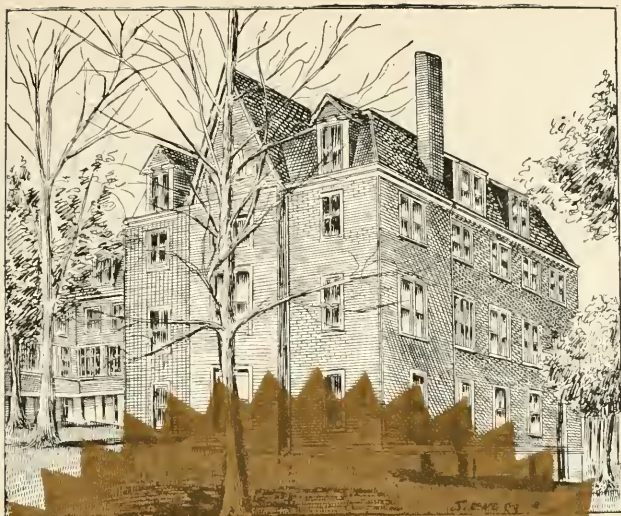

# Oakland Heights Annex

For Ladies and Gentlemen.

**THE BATHS AND TREATMENT  
DEPARTMENT.**

**DIRECT OUTSIDE AND INSIDE ENTRANCES.**

All the Approved Systems of Water Application, Electricity,  
Massage, and other Physical Treatments  
Approved by the Profession.

Physical Culture, for Young and Old, 50 cents a lesson, or \$5.00 a  
dozen in advance. Send for Information.

## **GENERAL INFORMATION.**

Lounging Room and Cafe in connection with General Bath and the Gymnasium  
departments which are in use at all times.

**Recreation Room and Gymnasium:** A large hall adjoining General Bath  
Systems, affording opportunities for play and exercise nowhere equaled, for the  
maintenance of vigor and tone in the health and for their restoration when lost.  
A trained Gymnast and Delsarte Expert in attendance.

**The Administration of all the Above is Under the Direction of Experts.**

**NOTE:** All baths open for women and children during the morning hours and  
for men in the afternoon and evening.

Prescriptions for any treatment from any recognized physician will be honored.  
Such physicians will retain absolute control of the case as long as they may desire.

Guests and citizens of Asheville generally are cordially invited. Their admit-  
tance to the baths may be *direct* from the outside *without* entering the main building.

Tickets for sale at the principal drug stores, hotel offices, book stores, etc.,  
in Asheville.

# Oakland Heights Resort

ON ONE OF THE HIGHEST POINTS OF THE PLATEAU.

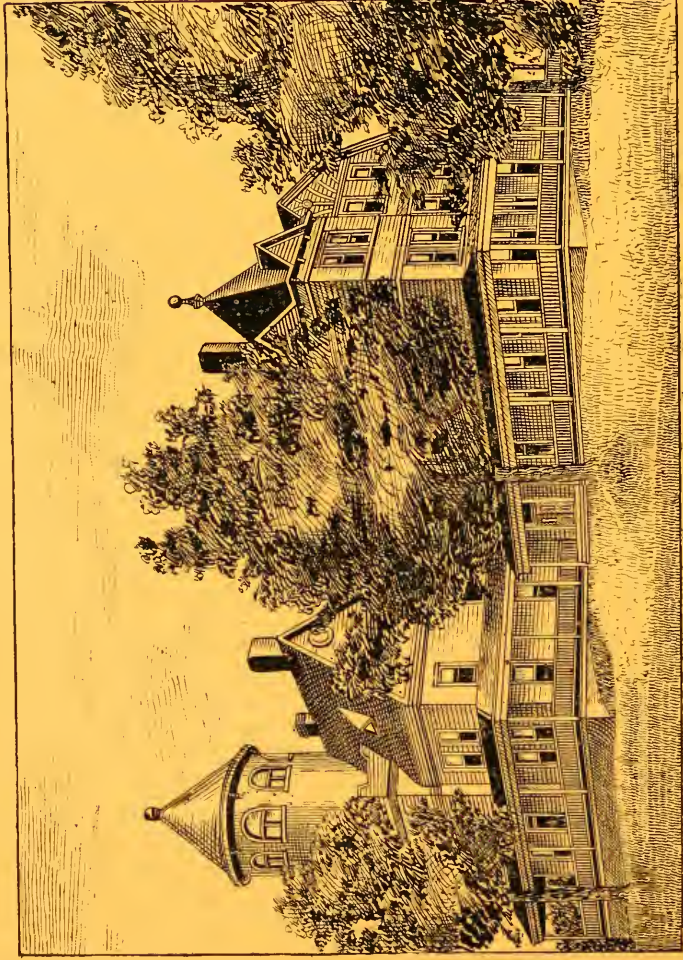

“The Beautiful Land of the Sky.”

A DELIGHTFUL RESORT FOR PLEASURE,  
HEALTH AND REST SEI KERS

Well heated and well ventilated; electric lights; safety elevator. Large and commodious parlors, offices, reception and reading rooms, etc., etc. Unsurpassed Cuisine; the dietetic-hygienic is a prominent feature. Telegraph, telephone and express connections. Situated within three minutes' walk of the city and suburban trolley system. A good pharmacy with toilet articles, news stand, etc.

Private bath rooms. Modern department of baths and physical treatment, including a modern system of douching; turkish rooms; massage; electricity, etc. Equipped gymnasium. 2,500 feet above sea level. Beautiful Oakland Park of fifteen acres. A spring of crystal water, unequalled in purity, freshness and salubriousness; resembles the world-renowned water of the Poland Springs; capacity, 35,000 gallons per day. Experienced staff of physicians and trained nurses for the benefit of guests.

For further information, address

**SUPERINTENDENT OAKLAND HEIGHTS,**

ASHEVILLE, N. C.

(SEE NEXT PAGE.)



# PARAGON PHARMACY CO.

**Our Specialty—Prescriptions.**

OPPOSITE  
POST ..  
.. OFFICE

1899-1900 CITY DIRECTORY

161

## CITIZEN'S COAL CO, WADDELL & COCKE PROPRS,

office 48 Patton ave

CITY HALL, E COURT SQUARE

CITY HIGH SCHOOL 75 ORANGE (See Appendix)

Clafin Wm S,\* mech, rms 65½ N Main

Clampett Benj F,\* shoemkr Victoria, r country

Thos, lineman Ashv Tel Co, bds 94 S Main

Clapp Frank F, asst P M Biltmore, r Biltmore

“ Jos W,\* r W Ashv

“ Wm R,\* r S Biltmore

Clark Benj P, condr So Ry, bds 124 Depot

“ Ella B (wid E T), r 199 Park ave

“ Henry,\* wks Ashv Cot Mills, r nr same

“ Henry H,\* r 15½ Patton ave

“ Jas C, wks So Ry frt depot, r 36 Depot

“ Jas E, wks Ashv Ice & Coal Co, r W Ashv

“ Jessie Miss, slsldy C H Swartzberg, r 78 Cherry

“ John, wks Vanderbilt Est, r Avery

“ Mattie L (wid W P), r 78 Cherry

“ Nancy L (wid Wm), dressmkr, r 36 Depot

**CLARK THOS G\* (McPHERSON & CLARK), R 35 1-2**

Starnes ave

## J. H. WEAVER & CO.

**REAL ESTATE.**  
City and Suburban Property  
for Sale and Rent.

“ Thos S, mess W U Tel Co, r 78 Cherry

“ Wm C, foremn Ashv Stm Ldry, bds 85 Liberty

“ Wm H,\* letter carrier No 2, r 70 Seney

Clarke Chas D,\* clk So Ry frt depot, r 4 Jefferson Drv

“ Jas E,\* wks So Ry depot, r rear 102 Park ave

“ John E, miller Ashv Milling Co, r W Ashv

“ Thos L,\* woodyard Market cor Eagle, bds Hotel  
Hobson

“ Wm M,\* wks Ashv Tel Co, r 18 Church

“ Wm P,\* r 196 Chestnut

Clayton Eliza W Mrs, rms 163 Haywood

“ Maggie M Miss, dressmkr, r 23 Highland

“ Rutledge, painter, rms 163 Haywood

“ Thad E (T H Morrison & Co), r 39 N Main

“ W Benj,\* carp, r 23 Highland

Cleary Jos, coachman C S Ward, r same

Clegg Emma Miss, rms 103 Montford ave

Clement Geo W,\* carp, r S Biltmore

“ John A, wks Biltmore Dairy, r S Biltmore

Clemmons Horace, driver Mustin- R Co, r Country

  
**Southern Railway**

F. R. DARBY, C. P. and T. A., 60 Patton Avenue, Asheville.

Trunk Line to the  
**NORTH VIA WASHINGTON,**

The Nation's Capital.

W. A. TURK, G. P. A., Washington, D. C.

Superb Dining Cars, .....  
Vestibule Palace  
Sleeping Cars.

WHEN YOU WANT A PRESCRIPTION FILLED, remember the head of our establishment, in addition to 20 years' drug experience, is a graduate of Jefferson Medical College, The Philadelphia Lying-in-Charity, The Pennsylvania School of Anatomy and Surgery, and Ex-Resident Physician Philadelphia Hospital. We have a reputation to maintain in this direction and give personal service and guarantee satisfaction.

New Phone 82.

**The Carolina Pharmacy,**

COLLEGE STREET AND COURT SQUARE.



# New Hotel Berkeley,

FRANK LOUGHRAN, Proprietor.

THE BEST TOURIST  
AND COMMERCIAL  
HOTEL IN ASHEVILLE

Telephone 72. 43 S. Main Street.

P. A. MARQUARDT, Manager.

Bar and Billiard Room in the Rear.

162

## MALONEY'S ASHEVILLE

Clemmons Robt,\* lab, r 93 Atkinson  
Clevenger E H,\* linemn So Bell Tel Co, rms Fire Dept  
" R Ernest,\* driver H & L Co No 1, rms same  
" Mamie Miss, bds 74 Eagle  
" N Matilda (wid A B), r 37 S Spruce  
Clevinger J A,\* supt Ashv Tannery, r 239 Haywood  
" Oliver B, student, r 239 Haywood  
" Thos A,\* yd foremn Ashv Tannery, r 3 Rollins  
Cliff Benj F, clk S Sprangenberg, bds Arcadia Hotel  
Clifton Emma (wid Harry), r 80 S Main  
Cline Geo, brknn So Ry, rms 305 S French Broad ave  
" John W, engr So Ry, rsm 168 Park ave  
Clinton Jas, with Riverside Undertaking Co, bds 157 Haywood

**CLUB SALOON (THE), PAT McINTYRE PROPR, 53 S Main**

Clubb Jno C,\* wks Ashv Cot Mills, r 73 Avery

**COBB ALPHONSO H\* (GEO F SCOTT & CO), R 125 Montford ave**

" Elisha M, r 125 Montford ave

" Geo O (McInturff & Cobb), bds 31 Haywood

**COURTNEY'S** } Fine Clothing and Furnish-  
18 Patton Avenue } ings. Young's Hats, Hanan's  
Shoes.

" Louis A, leader Cobb & Hemenway's Orchestra,  
bds B P Hotel

**COBB THEODORUS H,\* ATTY 13 1-2 S MAIN, R Bartlett s e cor Adams**

" & Hemenway's Orchestra, Louis A Cobb leader,  
Battery Park Hotel

Coche Ervin C, painter, bds 105 Depot

" Robt, ptr L Swicegood, r 205 Bailey

Cochran Caroline (wid Jephtha), r 276 N Main

" Girtwood, r Bingham Hts

" Jas, farmer, r Bingham Hts

" John,\* carp, r Bingham Hts

**COCKE PHILIP C (WADDELL & COCKE), RMS 15-16 Drhumor bldg**

" Wm J, office 9½ N W Ct Sq, rms same

Cockrell A V Mrs, nurse, rms 163 Haywood

Coe Anna Miss, tchr Home Ind School, r same

" Hayden L,\* roadmstr So Ry, r Edge Hill ave

The "Bonanza" Wine and Liquor Co.

MAKE FAMLY TRADE A SPECIALTY. FREE DELIVERY.

**WILLIAMSON & CO.**

16 Patton Avenue.

**FURNITURE, . . .  
CARPETS, RUGS,  
LINOLEUM, Etc.**

# ASHEVILLE ICE & COAL CO.

Manufacturers Ice and Wholesale and Retail Dealers  
in all the Best Grades of Coal.

82 PATTON AVENUE.

PHONE 40.

1899-1900 CITY DIRECTORY

163

COFFEY IVEY R,\* BLKSMITH 36 E COLLEGE, BDS  
483(45) W Haywood

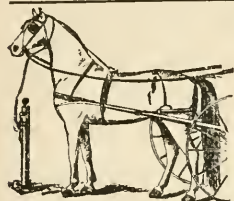

## IVEY R. COFFEY

Blacksmithing, Carriage  
and Buggy Repairing  
and Painting.

Horseshoeing a Specialty

36 E COLLEGE STREET.

- " Jos H,\* blksmith 153 Market, r 4 Marjorie
- " Robt W,\* wks J H Coffey, r 4 Marjorie
- Coffin Eben,\* auctioneer, r 53 W College
- " Fannie Miss, tchr, r 44 Phillips
- " Sallie S Miss, tchr, r 44 Phillips
- Cogbill Emma Miss, pantry Oakland Hts, r same
- Cohn Celia Miss, slsldy The Baltimore, r 56 N Spruce
- Coldwell Minerva E Mrs (Holeman & Coldwell), r 69 McDowell

## Carolina Coal Co.

Office Phone 13J. Yard Phone 144.

OFFICE 23 PATTON AVE.

(See Page Adv.)

- Cole Alice A (wid W T), r 65½ N Main
- " Alta M Miss, engraver 34 Patton ave, propr Adv Journal Co, r 61 Haywood
- " E Fulton, music tchr, bds 16½ N Main
- " John A,\* stone mason, r 10 Phillips
- " John F, office boy Miss A M Cole, r 10 Phillips
- " Lucetta V (wid L A), proprss Rock Ledge, r 67-71 N Spruce
- Coleman John K,\* r 26 Montford ave
- " John K jr, student, r 26 Montford ave
- Collins B M, printer Biltmore Nursery, r 20 Highland
- " David C, uphstr W B Williamson & Co, rms 45 Patton ave
- COLLINS GEO R,\* SECY & TREAS ASHEVILLE ICE & Coal Co, r 41 N French Broad ave
- COLLINS HENRY T,\* PRES ASHEVILLE ICE & COAL Co, r 303 S French Broad ave
- " Milas,\* wks market, r Avery
- " Napoleon B,\* coachman, r 64 Poplar
- " Nicholas A\* (Horton & Collins), r 15 Fulton

**J. W. SCHARTLE,**

Merchant Tailor.

**Ladies' Walking Suits.**

RIDING GOODS A SPECIALTY.

47 South Main Street.

## G. A. GREER,

53 Patton Avenue.

WHOLESALE AND RETAIL.

The Leading Fancy Grocer.

PHONE 136.



Complete Stock  
**BUILDERS' HARDWARE**  
 Always on Hand.

Special Orders ...  
 Given  
 Prompt Attention.

## ASHEVILLE HARDWARE COMPANY.

164

MALONEY'S ASHEVILLE

Collins Thos C,\* book agt, r 20 Highland ave  
 " T O Mrs, matron police reformatory, r 20 Highland  
**COLLINS WILLIS E, MGR ASHEVILLE MILLING CO,**  
 r 303 S French Broad ave  
 Colvin Annie M Miss, cashr H Redwood & Co, r 99  
 Woodfin  
 " Eliza O (wid Alex), r 99 Woodfin  
 " Jas G,\* contr, r 99 Woodfin  
 Colyer Leigh,\* trav slmn Jos B Wells & Co, r 100 Hay-  
 wood  
 Comstock Anna E Miss, bdg Victoria  
 " A Otis, r Victoria  
 Condry John, wks market, bds 146 Roberts  
 " Wm A, carp, r 15 Depot  
 Cone Caesar, pres Ashv Cot Mills, r Greensboro N C  
 Connally John K Rev,\* r Victoria  
 Connell Michael F, music tchr, bds Battery Park Htl  
 Conner Bettie Miss, r rear 52 Woodfin  
 " Ely, wks Ashv Cot Mills, r nr Ashv I & C Co Chute  
 Connors Catharine Miss, domestic J A Robeling, r  
 same

**PAT McINTYRE,** } Beer Bottled Daily.  
 Agent AUGUSTA BREWING CO. } 53 South Main. Phone 218.

Convery John, wks R L Pattillo, r 140 Roberts  
 Cook —, bds 10 Church  
 " Amos F,\* grocer East s w cor N Main, r same  
 " Danl, specl del mesgr P O, r 253 Grove  
 " Ernest B,\* clk Biltmore Nursery, r Chunn's Cove  
 " Geo R, r 253 Grove  
 " Harry R (Galbreath & Cook), rms Opera House  
**COOK HORACE E (FITZPATRICK & COOK), BDS 6**  
 West  
 " H Rufus\*, r 253 Grove  
 " John A\* (Cook & Whiten), r 253 Grove  
 " John L, carp, bds 117 S Main  
 " John W,\* r 26 Charlotte  
 " Mollie Miss, bds 44 Mountain  
 " S Myrtle Mrs, opr Ashv Tel Co, r 145 N Main  
 " Thos L, carp, r 253 Grove  
 " Wm,\* carp, rms 36 Depot  
 " & Whiten (J A Cook, F M Whiten), bowling al 13  
 Eagle  
 Cooke Ernest B, clk, r 11 Chunn  
 " Geo,\* lumberman, r 11 Chunn  
 Cooley A Z Mrs, bdg Kenilworth, r same

**L. A. FARINHOLT, REAL ESTATE BROKER**

24 Temple Court. Phone 380. And Notary Public.

**M. H. JOHNSTON,**  
 Professional Nurse and Masseur  
 10 CHURCH ST.



# Paragon Pharmacy Co.

**SOLICITS YOUR TRADE.**

OPPOSITE

Postoffice.

1899-1900 CITY DIRECTORY

165

**COOPER ALBIN D,\* GROCER 32 S MAIN, R 39 HAY-**  
wood

" A T & Co, proprs Laural Valley Saloon 50 S Main

" Bettie (wid Alex), r 41 N Spruce

" Chalmers S,\* com mer 39 S Main, r Ramoth

" Clay D, student, r 39 Haywood

" Wm H,\* engr So Ry, r 94 Depot

**COOPER WM N (COOPER & WOODBURY), BDS**  
Swannanoa Hotel

**COOPER & WOODBURY (WM N COOPER, W H**  
Woodbury), whol lumber dealers, 15 Temple Ct

Corbin John T,\* foremn Vanderbilt Nursery, r 201  
Bailey

Corn Jesse, carp, bds 63 N Main

" Noah P,\* carp, r Chunn's Cove

Cornell Frank, wks Chas W Baird, r 25 Turner

" Hattie A (wid H T), r 25 Turner

" Wm S,\* supt Riverside Cemetery, r Ramoth

Cory Wm O, retired, r Montford

**COSBY BENJ H,\* JEWELER 27 PATTON AVE, R 54**  
Depot

STORES  
OFFICES  
REALTY

**WM. JOHNSTON, Jr.** { No. 20  
Temple Court

Coston Jesse P, slmn Sawyer's Carpet Hse, r 58 Hay-  
wood

" Oscar M,\* slmn Sawyer's Carpet Hse, r 161 Chest-  
nut

**COUNTY COURT HOUSE, COURT SQUARE**

**COURTNEY HORATIO S,\* CLOTHIER, MEN'S FUR-**  
nishings, tailoring, shoes, agt Young Bros Hats  
Hanan's shoes and Manhattan shirts 18 Patton  
ave, r 94 Cumberland ave (see adv)

Cowan Ella Miss, bds 54 Depot

" Eugene R,\* wks Ashv I & C Co, r 489 W Haywood

**COWAN JAS K,\* R 42 PENLAND**

" Jas W,\* carp, r 212 Patton ave

" John, mchst Ashv S & F Co

" Thos H,\* wks Ashv Milling Co, r 23 Rector

Cowley Alex,\* r 121 Cumberland ave

Cowsert Stokes, bds S Main bey limits

Cox Bessie Miss, r 9 Flint

" Lula Miss, r 9 Flint

" Rowen, student, r 9 Flint

" Wiley Rev, pastor Lutheran Ch, rms 38 Temple Ct

Short Line.

F. R. DARBY, C. P. and T. A., 60 Patton Ave., ASHEVILLE, N. C.

Fast Schedules.

**Southern Railway**



To all Points.  
In all Directions.

W. A. TURK, G. P. A., Washington, D. C.

**Cut Prices.**

**RIB-ROCK BOTTOM**

Rule with us. We buy for Cash and sell for  
Cash and can save you money.

**The Carolina Pharmacy.**

College St. and Court Square. New Phone 82.

# Hotel Berkeley Wine Room,

High Grade Wines and Liquors Served by  
Experienced Bartenders.

**BOTTLED GOODS**

—A—

**.... SPECIALTY ....**

166

MALONEY'S ASHEVILLE

**COXE FRANCIS S, V-PRES BATTERY PARK BANK,**  
(Waddell & Coxe), bds Battery Park Hotel

" Mary (wid Otis M), r Victoria

Crago Alonzo, wks Ashv Cot Mills, r nr same

" Frank D,\* slmn Singer Mfg Co, bds Arcadia Hotel

" Robt,\* wks Ashv Cot Mills, r nr same

" Susie Miss, wks Ashv Cot Mills, r nr same

Craig Charity Rusk Mrs, with Ashv Tel Co, r Montford

**CRAIG LOCKE,\* ATTY 9-10 TEMPLE COURT**

Crain Wm M,\* r 50 Bailey

Crane Allen,\* lab, r Montford

" Wm,\* lab, r 22 Madison

Cranford Dicie J Mrs, r 25 Spring

Crawford Alex,\* phys (eye, ear, nose, throat) 32 Pat-  
ton ave, r 58 Grove

" W R,\* condr So Ry, bds Glen R Hotel

Crayton F M, wks Biltmore Nursery, r Victoria

" John,\* farmer, r Biltmore

" Thos N, wks Biltmore Nursery, r Victoria

Creaman Azalie Miss, tchr, r W Asheville

" Dora E Miss, wks Ashv Stm Ldry, r 41 East

**Asheville Cycle Co.** { Renting & Repairing.

EUGENE C. SAWYER, Proprietor.

{ 18 and 20 Church St.

" Eliza (wid Lorenza), r S Biltmore

" Jacob H,\* wks Vanderbilt Est, r Victoria

" Manley C,\* carp, r 41 East

" Pearl Miss, wks Ashv Stm Ldry, r 41 East

" Thos B,\* propr White Pine Dairy, r Chunn's Cove

" Thos F,\* miller Biltmore Mills, r Biltmore

" Wm B,\* collr The Gazette, r 41 East

Crenshaw Jas W,\* r Chunn's Cove

" John, wks Dr Powell, bds 72 E College

Cressler Delmer,\* r 82 Hall

Crook Albert, wks Ashv Cot Mills, r Avery

" H T,\* pressman The Gazette, r 50 Jefferson Drive

" Hester Miss, wks Ashv Stm Lry, r 16 Buttrick

" Ida Madam, r 78 Valley

" Jackson, painter, r 16 Buttrick

" Jas, coupler So Ry, r Avery

" John, wks Ashv Cot Mills, r Avery

" Leila J Miss, r 386 N Main

" Malvina Miss, wks Ashv Stm Ldry, r 16 Buttrick

" Nancy J (wid W D), r 16 Buttrick

" Nellie Miss, wks Ashv Stm Ldry, r 16 Buttrick

MAAMOTH FURNITURE HOUSE

Telephone 75. 45 Patton Avenue.

WM. A. BLAIR,

**WILLIAMSON & CO.**

16 Patton Avenue.

**FURNITURE, . . . .  
CARPETS, RUGS,  
LINOLEUM, Etc.**

Growers of Plants and  
Cut Flowers.

Roses and Carnations  
Our Specialties.

# IDLEWILD FLORAL COMPANY,

Greenhouses: 324 Charlotte St.  
Telephone No. 99.

Store: 44 Patton Avenue.  
Telephone No. 132.

1899-1900 CITY DIRECTORY

167

Crook Rebecca E (wid Jasper A), r Avery  
" Wm J,\* wks Slayden F & Co, r 368 N Main  
Croshay Zebulon, wks Ashv Dray Co, r S Main  
Crosman Frank C,\* wks Ashv Tannery, r 151 Charlotte  
" Ralph L, office boy Ashv Tannery, r 151 Charlotte  
Crossman Carlton R, elevator boy Swannanoa Hotel,  
bds same  
Crowe Mary Miss, steno Paris Med Co, bds Ashv Htl  
Crowell Mrs, r 110 Haywood  
" Jos A,\* plasterer, r 40 Seney  
Cruise Edwd P, barkpr Acme W & L House, rms over  
58 S Main  
" Jas M, caller So Ry shops, r 132 S French Broad ave  
" John,\* engr, r 132 S French Broad ave  
" Katie Miss, slsldy Oestreicher & Co, r 132 S F  
Broad ave  
" Margaret Miss, nurse Oakland Hts, r same  
" Patrick E, clk, r 132 S F Broad ave  
Culvern Geo W,\* propr Wild Cherry Springs Dairy, r  
same  
Cunningham David E,\* letter carrier No 1, r 23 Orange

**WM. C. SMITH,** { Best Tailoring. } 37  
Over 4000 Varieties. } S. Main St

" Elizabeth P Miss, r 275 Haywood  
" Enoch L,\* carp, r 23 Orange  
" Floride Miss, r 275 Haywood  
" Jason F,\* letter carrier No 6, r 243 Hillside  
" S Eugene,\* mgr Battery Park Bar, r Ramoth  
Currie John S,\* brkmn So Ry, r 101 Park ave  
Curtis Carlos, coachman S P McDivitt, r same  
" Edwin B, clk J W Harrison, bds rear 35 Woodfin  
" Eugene T,\* plumber Ball & S, bds 14 S Spruce  
" Oslin L, wks Biltmore Nursery, r Biltmore  
" Z F (Tucker, Murphy & Curtis), bds 156 Bailey  
Cushman Kate (wid W S), r 53 W College  
Cutshaw Ella Miss, maid G D Lotta, r same

## D

Dairy Lunch, Kehl & Co proprs, 38 Patton ave  
Dalton Caroline Miss, wks Ashv Cot Mills, r rear 537  
W Haywood  
" Gaston, wks Ashv Cot Mills, r rear 537 W Haywood  
" General,\* wks Ashv Cot Mills, r 199 Roberts

**A. W. MCFEE,** Beef, Pork, Mutton, Veal, Sausage  
AND FRESH MEATS OF ALL KINDS.  
Stall D, City Market. Telephone No. 127.

# Citizens' Coal Co.

UP TOWN OFFICE:

48 Patton Ave.

PHONE 238.



# Southern Bell Telephone & Telegraph Co.

Quickest and Best Local and Long Distance Telephone Service.



## ASHEVILLE STEAM LAUNDRY

.. 43 ..  
W. College St.

Leads the South.

PHONE 95.

168

MALONEY'S ASHEVILLE

- Dalton Geo L,\* wks Gas House, r 2 Magnolia ave  
 " H Patterson,\* lab, r rear 537 W Haywood  
 " Jas, grocer nr Ashv Cot Mills, r Bingham Hts  
 " John C, lab, r S Pine bey limits  
 " Lola Miss, wks Ashv Stm Ldry, r 15 Turner  
 " Louisa Miss, wks Ashv Cot Mills, r rear 537 W Haywood  
 " Mitchell, wks Dr J A Burroughs, r same  
 " Saml, clk J Dalton, r Bingham Hts  
 " Thos S,\* U S storepkr & gauger, r 15 Turner  
 Daniel Preston S,\* secy to supt So Ry, r 66 Haywood  
 " Robt N,\* lab, r 82 Woodfin  
 " Sophronia (wid Jas), r 190 Bailey  
**DARBY FRANK R,\* CITY PASS & TICKET AGT SO**  
 Ry 60 Patton ave, r 14 Starnes ave  
 " J H, brkmm So Ry, bds Ashv Hotel  
 Dardy Letitia Miss, domestic Dr F T Meriwether, r same  
 Davall Walter R,\* dairyman, r 366 S Main  
 David Bettie D Miss, r 9 Flint  
 " Jules E,\* phys, r 70 Liberty

### WOODBURY COAL COMPANY.

Telephone 344.

Office No. 6 Patton Ave.

} ALL KINDS OF  
HARD AND  
SOFT COAL.

- Davidson Allen T,\* r 50 Baird  
 " Carrie Miss, sislady Summer D & Co, r 352 W Haywood  
 " Hannah M (wid W E), bdg house 94 E College  
 " Jas, wks Biltmore Nursery, r Biltmore  
 " Sallie K Miss, r 283 S Main  
**DAVIDSON THEO F\* (DAVIDSON & JONES), R 69**  
 Liberty  
 " W Edwin, clk Carmichaels Pharmacy, bds 94 E College  
**DAVIDSON & JONES (THEO F DAVIDSON, THOS A**  
 Jones), attys 7-8 Temple Court  
 Davies W M, atty, bds Ashv Hotel  
 Davis Andrew J, sol Farmers Whse  
 " Angie V (wid Wm A), dressmkr, r 315 Bailey  
 " C B,\* buyer S C Moorman & Co, r 42 Montford ave  
 " Chas S\* (Slayden Fakes & Co), r 23 Depot  
 " Dora A Miss, dressmkr, r 155 N Main  
 " Erwin P, r Chumns Cove  
 " Etta Miss, maid T Pine, r same  
 " Geo T,\* r 22 Orange

**ADVERTISERS,** When you want to reach the ENTIRE population of Asheville, the ONLY way is to use the BILLBOARDS. Located on the most prominent thoroughfares.

Rates Reasonable. J. D. PLUMMER, Manager, Office in Opera House Building.

# Paragon Pharmacy Co.

OPPOSITE POST OFFICE.

• DOMESTIC AND IMPORTED CIGARS

1899-1900 CITY DIRECTORY

169

Davis Geo W, \* wks Ashv Dray Co, r 65 N Spruce  
 " Geo W\* (Davis & Allison), r 27 Bearden ave  
 " Harrison R, brkmm So Ry, bds 348 W Haywood  
 " H Dalton Miss, r 150 S French B ave  
 " Jas Le Conte, B S, tchr Bingham School, r same  
 " Jas P,\* blksmith 185 Patton ave, bds 6 S Spruce  
 " John J,\* r 50 Highland  
 " Jos C,\* bdg hse r 59 N Main  
 " Jos C,\* r 155 N Main  
 " Jos E, printer Ashv Register, bds Western Hotel  
 " J L,\* overseer Ashv Cot Mills, r 509 W Haywood  
 " Linnie (wid Albert C), r 84 Bailey  
 " Mark, office boy Citizen, r Childrens Home  
 " Mary A (wid Benj P), r S Biltmore  
 " Minet, student, r Chunns Cove  
 " P Frances (wid E B), r 157 Haywood  
 " Riley L,\* brickmason, r Avery  
 " R Morgan,\* frt & ticket agt Biltmore Depot, r S Biltmore  
 " Saml A,\* mgr Biltmore Village Shop, r S Biltmore  
**DAVIS SAM'L M, WKS SLAYDEN FAKES & CO, BDS 23 Depot**

**J. H. WEAVER & CO,** **REAL ESTATE.**  
 City and Suburban Property for Sale and Rent.

" Saml S,\* slmn H S Courtney, bds 68 Depot  
 " Sarah A Mrs, r 56 Madison  
 " Simon P,\* trav slmn Slayden F & Co., r 29 Depot  
 " Thos E,\* contr, r 26 Hillside  
 " Thos K,\* linotype opr The Gazette, r 38 Penland  
 " Tina A Miss, wks Ashv Cot Mills, r Avery  
 " Wm,\* farmer, r 150 S French B ave  
 " Wm A,\* grocer 203 Bailey, r 58 Blanton  
 " & Allison (G W Davis & R Allison), grocers 148 Montford ave  
 Day Ervin R, lab, bds 508 W Haywood  
**DEAKE CYRUS T C\* (IDLEWILD FLORAL CO), R 324 Charlotte**  
**DEAKE J B MRS (IDLEWILD FLORAL CO), R 324 Charlotte**  
**DEAKE JULIUS W C (IDLEWILD FLORAL CO), R 324 Charlotte**  
 Deal John B, bds 79 N Main  
 " John O,\* wks Ashv Cot Mills, r nr Ashv I & C Co Chute

WHEN YOU WANT A PRESCRIPTION FILLED, remember the head of our establishment, in addition to 20 years' drug experience, is a graduate of Jefferson Medical College The Philadelphia Lying-in-Charity, The Pennsylvania School of Anatomy and Surgery, and Ex-Resident Physician Philadelphia Hospital. We have a reputation to maintain in this direction and give personal service and guarantee satisfaction.

New Phone 82.

**The Carolina Pharmacy,**  
 COLLEGE STREET AND COURT SQUARE.



F. R. DARBY, C. P. and T. A.,  
 60 Patton Avenue, Asheville, N. C.

W. A. TURK, G. P. A.,  
 WASHINGTON, D. C.

**Southern Railway**

Operates Double Daily Dining Car Service on the Washington and Southwestern Limited and the United States Fast Mail, the only all-the-year-round Dining Car Service in the South.

The Finest Line of French  
 Briar and Meerschaum Pipes  
 south of New York at the

# Berkeley Cigar Stand.

Bar and Billiard Room in  
 the Rear.

TELEPHONE 72. 43 S. MAIN ST.  
 P. A. PARQUARDT, Manager.

The "Bonanza" Wine and Liquor Co.

PURE WINES AND LIQUORS FOR MEDICINAL AND FAMILY USE.

170

MALONEY'S ASHEVILLE

Deal Lyman A (Sumner Deal & Co), rms 12 Church  
 Dean Ruth D Miss, tchr Home Ind School, r same  
 Deaver Ethel Miss, r 118 Woodfin  
 " J Clyde, clk Ashv Fish Co, r 95 E College  
 " Lucile Miss, r 118 Woodfin  
 " Nancy J Miss, r 46 West  
 " R M Mrs, r West Ashv  
 " Wm H.\* chf N S Detective agency, r 95 E College  
 DeBord Malinda Miss, r 135 Broad  
 Denison Mary Nelson, phys 66 Haywood, r same  
 " Roy T.\* bkpr Battery Pk Bank, r 66 Haywood  
 " T Riley, bds 66 Haywood  
 Denne Marie Miss, hd nurse Oakland Hts, r same  
 Dennis Chas R.\* clk, r 98 Cumberland ave  
 " E Roberta (wid Winslow), r 4 Woodfin  
 Denton J Frank,\* wks Biltmore Nursery, r Biltmore  
 " Thos W, r Biltmore  
 Dermid Junious W,\* flagmn So Ry, r Victoria  
 DeVault Chas W,\* druggist, r Chunn's Cove  
 " Frank, photogr, r Chunn's Cove  
 " Robt, photogr, r Chunn's Cove

**COURTNEY'S** } Fine Clothing and Furnish-  
 18 Patton Avenue } ings. Young's Hats, Hanan's  
 Shoes.

" Wm W,\* hostler So Ry, r 370 W Haywood  
 Devine Effa Miss, r 22 Cumberland ave  
 Dickerson Jos E.\* r 74 E College  
 Dickey Jos S.\* prin Skyland Inst, r Grace N C  
 " J S Mrs, tchr Skyland Inst, r Grace N C  
 " Sallie Miss, tchr Skyland Inst, r Grace N C  
 Dickson Bartlett Y, engr So Ry, rms 168 Park ave  
 " Harvey M,\* pres The Dickson-Mason L Co, r 15  
 Grove  
 " Mason Lumber Co (The), incor, H M Dickson pres;  
 W T Mason secy & treas, 1-2 Paragon bldg  
 DICKSON, see also DIXON  
 Diggs Geo A.\* yd clk So Ry, r 16 Starnes ave  
 Dillingham Frankie E (wid Wm), r 36 Buxton  
 " Wm L.\* wks Ashv Cot Mills, r 36 Buxton  
 Dillon John W,\* carp, r rear 173 S Main  
 Divilbiss Edward,\* engr Biltmore Dairy, r Biltmore  
**DIXIE RESTAURANT & CONFECTIONERY (THE),**  
 Halyburton & Caples proprs 36 S Main  
 Dixon Jessie H Miss, steno Swannanoa Hotel, bds 48  
 Flint

**WILLIAMSON & CO.**

16 Patton Avenue.

Furniture, . . . . .  
 Carpets, Oil Cloth,  
 Shades, Etc. . . . .



# ASHEVILLE ICE & COAL CO.

Manufacturers Ice and Wholesale and Retail Dealers  
in all the Best Grades of Coal.

32 PATTON AVENUE.

PHONE 40.

1899-1900 CITY DIRECTORY

171

## The Dixie Restaurant ....



### ..... AND ..... CONFECTIONERY

Meals at all hours. Private Dining Parlors. Large or small parties served on short notice.

*Oysters and Game a Specialty.*

36 SOUTH MAIN STREET.

Dixon Mable K Miss, tchr N & C Inst, r same

" Nathan S,\* watchmn Ashv Cot Mills, r 546 W Haywood

" Virginia Miss, with Mrs E Von V Barker, bds 48 Flint

DIXON, see also DICKSON

Doan Jefferson, rms 527 W Haywood

" Z T,\* rms 527 W Haywood

Dobson A Miss, domestic Mrs A E Pease, r same

Dockery John,\* lab, r 71½ N Main

## Carolina Coal Co.

Office Phone 13 J. Yard Phone 144.

OFFICE 23 PATTON AVE.

(See Page Adv.)

" Mahale J (wid Allen), r 6 Central ave

Dockins Nancy Mrs, r 65 Hall

Doe Thos B,\* shmn W B Williamson & Co, r 20 Oak

" Thos B jr, student, r 20 Oak

Dole Alsie B Miss, supt Ashv Ind School, r same

Donahoo Silas H,\* carp, r Biltmore

Donnan Geo W\* (Market St W W Co), r 160 Bailey

Dorsett Saml T, bkpr M V Moore, rms Palmetto bldg

Dorsey W E, bds 14 S Spruce

Dosser Chas E Mrs, r 125 Chestnut

Dougherty Jas M, bds 97 Depot

" Jos M,\* hostler So Ry, r 143 Park ave

" Martin M,\* drayman, r 97 Depot

Doughty Alice P Miss, r Hillside Cottage

" Catharine E Miss, matron Allen Ind Home, r same

" Cynthia A Miss, propress Hillside Cottage, r same

Dowtin John A,\* with Ashv Dray Co, r 376 W Haywood

" Robt, bds 376 W Haywood

Doyle Annie Mrs (wid M W), r 58 S Main

" Anna B Mrs, r 2 Cullowhee

Drake Edw A, r 11 Starnes ave

**J. W. SCHARTLE,**

Merchant Tailor.

**Ladies' Walking Suits.**

RIDING GOODS A SPECIALTY.

47 South Main Street.

## G. A. GREER,

53 Patton Avenue.

WHOLESALE AND RETAIL.

**The Leading Fancy Grocer.**

PHONE 136.



**MRS. M. H. JOHNSTON,**  
**Professional Nurse and Masseuse**  
**10 CHURCH ST.**

172

**MALONEY'S ASHEVILLE**

Drake Jacob A, mtrmn Ashv St Ry, bds 315 N Main

" Jas B,\* confr nr So Pass Sta, r same

" John R,\* condr Ashv St Ry, r 315 N Main

" Jos E,\* r 11 Starnes ave

Drakeford Alvin W, tel opr Battery Pk Htl, r same

**DRAKEFORD JAS H, MGR W U TEL CO, PROPR B P**

Hotel N & C Stand, r 25 Cherry

" Laura H (wid J J), r 25 Cherry

" Thos H, opr W U Tel Co, r 25 Cherry

Dresser Harry K,\* r 69 Charlotte

**DRHUMOR BLDG, PATTON AVE S W COR CH**

Drinker Florence L Miss, Parish Visitor All Souls

Episcopal Church, r Biltmore

Drum Jas, inspr Ashv Tel Co

Drummond Fannie Mrs, r Ramoth

" R F,\* wks Roberts & Sheppard, r Beaverdam N C

DuBose Jas R,\* bdg lise 33 N Pine

**DuBOSE McNEELY REV,\* RECTOR TRINITY EPIS-**

copal Church, r 68 Church

Duck Jas C,\* carp, r 71 Avery

Duckett Alonzo, mtrmn St Ry, r 10 S Spruce

**PAT McINTYRE, } CLUB SALOON**  
**53 South Main, } PHONE 218.**

" Eugene, mtrmn St Ry, r 140 Bailey

" Jas G, driver Hose Co No 1, rms same

" John W,\* carp, r Mtn rd nr limits

" Thos B,\* carp, r 140 Bailey

" Thos M, r 140 Bailey

Duckworth Wm J,\* carp, r 300 Short Bailey

Duease Robt, bds 481(43) W Haywood

Duffie Owens J,\* carp, r 18 Turner

" Walter, wks T N Henry, r 18 Turner

Duffield Sarah E (wid C B), r 124 Haywood

Dugan Mary Miss, domestic F O'Donnell, r same

Dukes Edw S, clk G A Greer, r 30 Cumberland ave

" Susan C Miss, tchr Montford ave School, r 30 Cum-  
berland ave

**DUKES THOS C H,\* NOTARY & BKPR B P HOTEL, R**

30 Cumberland ave

Dunavan Maggie Miss, cook Dr C P Ambler, r same

Duncan Abner H,\* v-pres The Tasteless Quinine Co, r  
St Louis Mo

" Addie Miss, wks Ashv Cot Mills, r 103 Depot

" Anderson F,\* wks McPherson & Clark, r 300 Grove

**L. A. FARINHOLT, REAL ESTATE  
BROKER**

Duncan Elizabeth Miss, housekpr N Penland, r same

" Emily Miss, r 64 Hall

" Janie Miss, r 64 Hall

" Jefferson, wks Ashv Cot Mills, r 103 Depot

" Jessie Mrs, r 108 S Main

" Jos, lab, r 103 Depot

" Lettie Miss, r 64 Hall

" Margaret Miss, r 64 Hall

" Roena Miss, r 64 Hall

" Wm,\* wks Ashy Tannery, r 33 Depot

" Wm T, wks L J Penley

**DUNHAM HARRY A,\* BICYCLES AND BICYCLE RE-**  
pairs 11 Church, r 30 Phillips



**H. A. DUNHAM,**

MANUFACTURER OF

**Biltmore Bicycles**

Agent for COLUMBIAS AND CRESCENTS.

**RENTING AND REPAIRING.**

Phone 382. 11 CHURCH STREET.

**WM. JOHNSTON, Jr.**  
Office No. 20

**TEMPLE COURT**

STORES  
OFFICES  
REALTY.

" Melvina B (wid C L), r Sunset Drive

Dunn Elsie C (wid Alfred), r 41 N Spruce

" Jas, rms 12 N Court Sq

" Jefferson,\* teamster, r W Haywood nr Roberts

Dunrobin, Mrs E B Welch proprss, bds 88 N Main

DuPont T Belin,\* r 148 Cumberland ave

Dupree Wm H,\* wks Ashv Cot Mills, r 5 Green

Durham Benj J, student, r 19 Ann

**DURHAM CHAS H REV,\* PASTOR FRENCH BROAD**

Baptist Church, r 263 Haywood

" L N,\* dentist 18-19 Maxwellton bldg, r 19 Ann

" Thos L,\* secy J B Bostic Co, r 24 Ann

Dutton Jas M,\* wks Ashv Cot Mill, r 6 Green

**E**

Eagan J S,\* linotype opr The Gazette, bds Arcadia Htl

**Southern Railway**

*Short Line.*  
F. R. DARBY, C. P. and T. A., 60 Patton Ave., ASHEVILLE, N. C.  
*Fast Schedules.*



**To all Points.  
In all Directions.**

W. A. TURK, G. P. A., Washington, D. C.

**Cut Prices.**

**RIB-ROCK BOTTOM**

Rule with us. We buy for Cash and sell for Cash and can save you money.

**The Carolina Pharmacy.**

College St. and Court Square. New Phone 82.



# BERKELEY CIGAR STAND.

**WM. A. BLAIR,**  
Furniture on Installments.  
Telephone 75. 45 Patton Avenue.

174

MALONEY'S ASHEVILLE

EAGLE HOTEL, MRS L E FREEMAN PROPRSS,  
64½ S Main

## *Eagle Hotel*



MRS. L. E. FREEMAN, Proprietress.

### Select Boarding House.

64 1-2 S. Main Street, ASHEVILLE, N. C.

Convenient to the business houses. First-class accommodations. Commercial men will find it particularly adapted to their taste.

Terms, \$1.00 per day. Special rates by week and month.

**BICYCLES** } "EAGLE" { **ASHEVILLE CYCLE CO.**  
CLEVELAND { EUGENE C. SAWYER, Prop.  
18 and 20 CHURCH STREET.

" Wm,\* fireman So Ry, bds 95 Depot  
Earle Court, Mrs C E Smathers proprss, 318 W Haywood  
" J Danl, clk The Mustin-R Co, r 110 Haywood  
Early Wm C, wks Jones & Fanning, r 25 Central ave  
" Wm H,\* lab, r 25 Central ave  
Earwood Betty Miss, r 16 Oakdale ave  
" J M, wks Biltmore Nursery  
" Mattie Miss, r 16 Oakdale ave  
Eatman Darius, A B, tchr Bingham School, r same  
Eaton Hay, parcel boy Summer D & Co, r 19 Turner  
" John H,\* plasterer, r 19 Turner  
" Saml C,\* lumber inspr, r 39 East  
Ebbs Jno A,\* asst wrecker So Ry, r 95 Depot  
Edel Rosa (wid S), r 32 Penland  
Edgewood (J M Campbell), Hill St  
Edmonds Elizabeth (wid M), r 103 Merrimon ave  
Edmundson Theodosia Miss, domestic S P McDivitt  
r same  
Edner Lillie Miss, bds 44 Mountain

**WILLIAMSON & CO.**

**FURNITURE, CARPETS,  
BEDDING,**

16 Patton Avenue.

**Upholstery Goods, Etc.**

Growers of Plants and  
Cut Flowers.

Roses and Carnations  
Our Specialties.

**IDLEWILD FLORAL COMPANY,**

Greenhouses: 324 Charlotte St.  
Telephone No. 99.

Store: 44 Patton Avenue.  
Telephone No. 132.

1899-1900 CITY DIRECTORY

175

Edney Maria Miss, seamstress, r 317 E College  
Edson Maxie Miss, seamstress Miss L M Browne, r So  
Side ave

Edwards Absolom,\* farmer, r Ramoth  
" Addie Miss, wks Ashv Cot Mills, r 28 Buxton  
" Beauregard, carp, r Ramoth  
" Emery, agt, r 28 Buxton  
" Fannie (wid M A), r 28 Buxton  
" Gwynn, wks So Ry shops  
" Martha Miss, maid G W Pack, r same  
" Minnie T (wid David), r S Biltmore  
" Oskie, wks Ashv Cot Mills, r 28 Buxton

Eggleston DuBose, clk So Ex Co, bds Ashv Hotel

**EGGLESTON JOS D,\* SUPT CITY SCHOOLS, OF-**  
fice City Hall, r 2 Aston Lane

Eidson Jno W, condr 1-M St R R, bds 296 S'side ave  
" Maxie Miss, seamstress, bds 296 Southside ave

Electric Power House, 69 Valley

Elkins W Cornelius\* (Meece & Elkins), r W Ashv  
Ellege Frank H, wks Ashv Cot Mill, r 9 Green  
" Henry, wks Ashv Cot Mill, r 9 Green

**WM. C. SMITH, { Best Tailoring. } 37**  
Over 4000 Varieties. } S. Main St

" I Nellie (wid Jas), r 9 Green  
" John W, wks Ashv Cot Mill, r 9 Green  
Eller Benj,\* wks Vanderbilt Est, bds S Biltmore  
" J Oscar, clk F P Ingle, bds 18 Vance  
" W E, sol Farmers Warehouse

Ellerbe E Adele (wid M F), r 98 Haywood

" Wm A, office boy O D Revell, bds 98 Haywood  
**ELLERSON A R,\* PRES ASHEVILLE HDW CO, R**  
Richmond Va

Ellerstein Philip, clk L Blomberg

Ellick M,\* furrier 51 Patton ave

Elliott Edw E,\* plumber F M Lindsey, r Chunn's Cove

" Mary Miss, wks Ashv Cot Mills, bds 487 W Hay-  
wood

" Saml, lab, bds 25 Central ave

" W A,\* trav slmn Dr T C Smith, r 122 Patton ave

Ellis Chas H, condr Ashv St Ry, r 161 S Main

" David L,\* Co Supor of Education, r Fairview

" Edw S, mtrmn Ashv St Ry, bds 161 S Main

Ellison Benj W,\* lab, r rear 537 W Haywood

Elmore John M,\* agt, r 1 Buxton

**The Bickensderfer**  
Low Priced High Grade Typewriter.

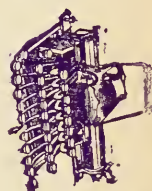

\$35.00 and \$50.00.  
Typewriters and  
General Supplies.

**K. M. TURNER,**  
18 Wall Street,  
ATLANTA, GA.

**Citizens' Coal Co.** UP TOWN OFFICE:  
48 Patton Ave.  
PHONE 238.

# ASHEVILLE STEAM LAUNDRY

**Leads the South.**

**.. 43 ..**  
**W. College St.**  
**PHONE 95.**

## Southern Bell Telephone & Telegraph Co.

Quickest and Best Local and Long Distance Telephone Service.



176

### MALONEY'S ASHEVILLE

Else Clarence, wks Ashv Tannery, r 124 Depot  
 " Frankie Miss, wks Ashv Stm Ldry, r 124 Depot  
 " Henry,\* plasterer, r 124 Depot  
 " Nelia Miss, wks Ashv Stm Ldry, r 124 Depot  
 Emanuel Amy B Miss, r 50 Flint  
**EMANUEL CLARA MISS, STENOGRAPHER & TYPE-**  
 writer Barnard bldg, r 50 Flint  
 " Fannie Miss, tchr Stenography 50 Flint, r same  
 " Nathan,\* trav slmn, r 50 Flint  
 Embler Paul E,\* florist B P Hotel, r 11 Short  
 Emery Noah,\* lab, r 126 Hall  
 " Wm,\* lab, rms 4 View  
 Engberg L A,\* musician B P Hotel, bds same  
 Enger Augustus, brkmn So Ry, bds 348 W Haywood  
 English Chas, mess boy, bds 108 East  
 " Elbert, teamster, r Victoria  
 " John,\* peddler, r 67 N Main  
 Enloe Sallie Miss, bds Ashv Hotel  
 Ensley Adolphus,\* watchmn Ashv Cot Mills, r nr same  
 " Alfred L,\* wks Ashv Cot Mills, r nr same  
 " Ervin,\* r W Haywood nr Roberts

### WOODBURY COAL COMPANY.

Telephone 344.

Office No. 6 Patton Ave.

ALL KINDS OF  
 HARD AND  
 SOFT COAL.

" John, wks Ashv Cot Mills, r nr same  
 " Sallie Miss, wks Ashv Cot Mills, r nr same  
 Epes S Gerald Miss, tchr Ashv Col for Y M, r same  
**EPWORTH NEWS, GEO L HACKNEY EDITOR &**  
 propr 4 N Court Square  
 Equitable Life Assurance of N Y, Jno R Graham agt,  
 7½ S W Court Square  
 Erby Jas,\* wks J S Mosselar, r 7 Walnut  
 Erwin L Marable, law student & notary 42 Palmetto  
 bldg, r Sunset ave  
**ERWIN MARCUS,\* CLK SUPERIOR COURT, R SUN-**  
 set Drive  
 " Robt C, brkmn So Ry, bds 101 Park ave  
 " S Bulow,\* depy clk Criminal Court, r 351 S Main  
 Eureka Saloon, A G Halyburton propr 16 W College  
 Evans B F,\* tchr, r Chunns Cove  
 " Florence Miss, steno E B Glenn, bds 36 Vance  
 " Grace (wid Chas K), tchr Bailey St School, bds 39  
 Atkin  
 " Jas,\* brickmason, r 36 S Spruce  
 " Lonnie, drayman, r 36 S Spruce

### ASHEVILLE ADVERTISING AGENCY.....

**Licensed Bill Posters and Distributors.**  
**Control City Street-Car Advertising.**  
**Prepare and place Newspaper Advertising.**  
**Contractors for Western North Carolina.**

J. D. PLUMMER, Manager.

Office in Opera House Building.



# PARAGON PHARMACY CO.

**Our Specialty—Prescriptions.**

OPPOSITE  
POST ..  
.. OFFICE

1899-1900 CITY DIRECTORY

177

Evans Nancy Mrs, wks Ashv Skt Co, r 36 Vance  
 " Rosa, cook G J Jackson, r 14 Hildebrand  
 " Saml J R,\* wks Slayden F & Co, r 36 Vance  
 " Solomon, trav slmn Slayden F & Co, rms 25 S  
 Lexington ave  
 " Turner, clk Wm Turner, bds Hotel Hobson  
 Eve Grace Miss, opr Ashv Tel Co, r 31 S Main  
 Everhart Nelson S, carriage mkr, r 130 Broad  
 " Philip E, carriage mkr, r 130 Broad  
 Ewing Edw, wks Ashv Cot Mills, r 26 Buxton  
 " Mary E Miss, wks Ashv Cot Mills, r 26 Buxton  
 " Rachael C (wid E N), bdg 26 Buxton

## F

Fagg Henry C, rms 24 Davidson  
 " Jane L (wid J A), r 61 Central ave  
 Fain Earle M, clk, r 73 Montford ave  
 " Nath'l W,\* letter carrier No 3, taxidermist, r 73  
 Montford ave  
 Fairchild Frank C,\* r 355 S Main

### J. H. WEAVER & CO.

**REAL ESTATE.**  
 City and Suburban Property  
 for Sale and Rent.

FAKES BITHANIEL R\* (SLAYDEN FAKES & CO), R  
 57 N Spruce

" Slayden, r 57 N Spruce

FALK BERTHA MISS, WITH C FALK, BDS 50 BLAN-  
 ton

FALK CASIMER, PROPR FALK'S MUSIC HOUSE, R  
 50 Blanton

FALK'S MUSIC HOUSE, CASIMER FALK PROPR,  
 pianos, organs, music and musical mdse 55 S  
 Main

## Falk's Music House,

C. FALK, Proprietor.

55 South Main Street, ASHEVILLE, N. C.

Pianos, Organs, Sheet Music, Music Books, and  
 Musical Merchandise of all kinds.

WHEN YOU WANT A PRESCRIPTION FILLED, remember the head of our establishment,  
 in addition to 20 years' drug experience, is a graduate of Jefferson Medical College, The Philadelphia  
 Lying-in-Charity, The Pennsylvania School of Anatomy and Surgery, and Ex-Resident Physician  
 Philadelphia Hospital. We have a reputation to maintain in this direction and give personal  
 service and guarantee satisfaction.

New Phone 82.

**The Carolina Pharmacy,**

COLLEGE STREET AND COURT SQUARE.

**SP**  
**Southern Railway**

F. R. DABBY, C. P. and T. A., 60 Patton Avenue, Asheville.

Trunk Line to the  
**NORTH VIA WASHINGTON,**  
 The Nation's Capital.

W. A. TURK, G. P. A., Washington, D. C.

**Superb Dining Cars, . . . . .**  
**Vestibule Palace**  
**Sleeping Cars.**

# The "Bonanza" Wine and Liquor Co.

Telephone 72. 43 S. Main Street.

P. A. MARQUARDT, Manager.

MAKE FAMILY TRADE A SPECIALTY. FREE DELIVERY.

Bar and Billiard Room in the Rear.

## WILLIAMSON & CO.

16 Patton Avenue.

# New Hotel Berkeley,

FRANK LOUGHRAN, Proprietor.

THE BEST TOURIST  
AND COMMERCIAL  
HOTEL IN ASHEVILLE

178

## MALONEY'S ASHEVILLE

Falls C Erskine, bkpr The Mustin-R Co, bds 31 Grove  
Falsom Anna Miss, r Chunn's Cove

Fanning Frank A\* (Jones & Fanning), r 9 Short

" Homer, clk R M S, bds 10 Church

" Leslie, carrier Citizen, bds 9 Short

Fant Mary (wid Jas), r 8 W Chestnut

**FARINHOLT LEROY A,\* REAL ESTATE, LOANS &**  
notary public 24 Temple Court, r 17 Starnes  
ave (see adv)

Farman Ida Miss, r 128 Merrimon ave

Farmer Della Miss, r 29½ N Main

Farmers' Whse, Hensley Reeves & Jones proprs 45 N  
Main

Farr Wm, electrician 33 Patton ave, bds 19 Starnes av

Farrar A J,\* bds Hotel Hobson

Farrell Jos G,\* wks Ashv Cot Mills, r W Ashv

Farrington Albert, flagmn So Ry, bds 142 Roberts

Farris Frank, wks Ashv Cot Mills, r nr same

Faucett J Wm, dentist 60 Patton ave, bds Ingleside

**FEATHERSTON AMBROSE A\* (HAMPTON & FEATH-**  
erston), r 118 Woodfin

## COURTNEY'S

18 Patton Avenue.

Fine Clothing and Furnish-  
ings. Young's Hats. Hanan's  
Shoes.

"Ambrose A jr, slmn, bds 346 W Haywood

" E Cameron, clk W A Boyce, bds 346 W Haywood

" Frances Mrs, prin Bailey St School, bds Cain Hse

" Harriet L (wid A A), r 346 W Haywood

" Mary E (wid Wm), r 118 Woodfin

**FEATHERSTON WM C,\* BARKPR HAMPTON &**  
Featherston, r Sunset Park

**FEDERAL BLDG, PATTON AVE COR HAYWOOD**

Fee Lizzie Miss, rms 18 Church

Felmet Claud L, slmn G A Means, bds 145 S Main

" Jas B, linetype opr The Gazette

" Wm V, clk G Green, bds 30 Buxton

Felthaus Anton F,\* plumber Pennimon & K, r 12 Short

Ferry John A,\* tchr Bingham School, r same

Fesperman A Love, fireman So Ry, rms 162 Park ave

Ficker Jos, wks Father Marion, r same

**FIELD ARTHUR M,\* MANUFACTURING JEWELER,**  
dlr in souvenirs etc, Potton ave s w cor Church  
(Drhumor bldg), r 173 Montford ave (see front  
cover)

**FURNITURE, . . . .**  
**CARPETS, RUGS,**  
**LINOLEUM, Etc.**

# ASHEVILLE ICE & COAL CO.

Manufacturers Ice and Wholesale and Retail Dealers  
in all the Best Grades of Coal.

32 PATTON AVENUE.

PHONE 40.

1899-1900 CITY DIRECTORY

179

Filtering Dept City Water Co, C M Andrews supt, 283

E College

Finch Alonzo B, clk H C Johnson, bds 39 Depot

" Jos.\* bds 79 N Main

Finestein Saml,\* clothing 17 N Main, r same

Finlay Louisa J (wid Robt), r 21 W Chestnut

**FIRE DEPARTMENT HDQTRS, E COURT SQUARE**

Fischer Edwin, dentist 9 Drhumor bldg, rms same

Fishburn W S, mess So Ex Co, bds Ashv Hotel

Fisher Emma (wid Henry), r 28 Phillips

" Geo. bds 156 N Main

" Harry L.\* fruits etc 21 S Main, r 155 N Main

" John, bkpr F O'Donnell, rms 19 N Main

**FISHER S J, MFRS AGT 103 PATTON AVE, R 28.**

Phillips

" Thos.\* engr, r 48 Jefferson Drive

" Thos L.\* engr So Ry, r 44 Jefferson Drive

Fitzgerald, mdse broker, rms 7 Drhumor mldg

" Wm, ptr L Swicegood, rms 18(9) Sorrel

Fitzpatrick Bonnie Miss, r Ramoth

**FITZPATRICK EDMOND C (T W & E C FITZPAT-**

rick), r 163 Haywood

## Carolina Coal Co.

Office Phone 130. Yard Phone 144.

OFFICE 23 PATTON AVE.

(See Page Adv.)

" Maude D Miss, r 24 Orange

" Nannie Miss, r 163 Haywood

" Pearl Miss, r Ramoth

" Robt L.\* contr, r 24 Orange

" Robt L.\* painter, r Ramoth

" Rufo M, student, r 24 Orange

" Rupert,\* painter, r 38 East

**FITZPATRICK THOS W (T W & E C FITZPATRICK),**  
r Ramoth

**FITZPATRICK T W & E C (FITZPATRICK & COOK),**  
wall paper, paints, oils, varnish, etc, 33 N Main

## T. W. & E. C. FITZPATRICK

### Practical Painters and Decorators

Wall Paper, Paints, Oils, Varnishes, Glass, etc. We also  
carry a nice line of Furniture, which we will sell  
cheap on the installment plan.

33 N. MAIN ST.

## G. A. GREER,

WHOLESALE AND RETAIL.  
The Leading Fancy Grocer.  
53 Patton Avenue. PHONE 133.

**J. W. SCHARTLE,**  
Merchant Tailor.

**Ladies' Walking Suits.**  
RIDING GOODS A SPECIALTY.  
47 South Main Street.





Complete Stock  
**BUILDERS' HARDWARE**  
 Always on Hand.

Special Orders . . .  
 Given  
 Prompt Attention.

## ASHEVILLE HARDWARE COMPANY.

180

MALONEY'S ASHEVILLE

Fitzpatrick Winnie E Miss, r 24 Orange  
**FITZPATRICK & COOK (T W & E C FITZPATRICK,**  
 H E Cook), furniture 33 N Main

Five and Ten Cent Store, M H Harris propr, 30 Patton  
 ave

Fletcher Charlie Miss, r Biltmore

" J W, brkmn So Ry, bds Ashv Hotel

" Marshall H,\* phys 27 Patton ave, r 199 Haywood

" Susan Miss, r Ramoth

Floor Laura D (wid Dr F V), r 38 S French B ave

" Norma L Miss, r 38 S French Broad ave

**FLORIO CARYL, MUSICIAN 14 McAFEE BLDG, BDS**  
 Oakhurst

Floyd Mary Mrs, r 80 Eagle

Folsom Paris P, slmn Bon Marche, r 8 Jefferson Drive

" Theo C,\* engr So Ry, r 8 Jefferson Drive

Ford Elizabeth K Miss, tchr Ashv Col for Y M r same

" Frank Mrs, r Ashv College

" Joshua S, fruit stand Victoria, r same

" Logan B,\* barber Bender's, r 30 Phillips

" Wm A,\* foremn So Ry shops, r 7 Jefferson Drive

**PAT McINTYRE, } Beer Bottled Daily.**  
 Agent AUGUSTA BREWING CO. } 53 South Main. Phone 218.

" W John, fireman So Ry, r 7 Jefferson Drive

Fore Annie Miss, r 55 Maiden Lane

" Bert,\* lab, r Sunset Drive

" Jos, lab, r Sunset Drive

" Layton, wks Farmers Whse, bds 15½ Patton ave

" Mary Miss, r 83 S Main

" Mary (wid C), r Sunset Drive

Foreman Josiah W,\* dentist 14 to 16 Paragon bldg, r  
 27 Cherry

Forest Hill, Miss Emilie Vaughn proprss, bdg E Main  
 bey limits

Forlow N Albert,\* wks Ashv Cot Mills, r 458(29) W  
 Haywood

Forrest Bessie Miss, stewardess Glen R Hotel, r same

Ferstberg M, slmn Ashv China Co, bds 19 Starnes ave

Forster Lily M Miss, r 50 Liberty

**FORSTER, see also FOSTER**

Fort Henry, bill poster Ashv Adv agency

Fortune Addie Miss, opr So Bell T Co, bds 309 S Main

" Belle L Miss (Myers & Fortune), rms 6 S Spruce

" Lizzie Miss, stslady Sumner D & Co, r 42 Bailey

**M. H. JOHNSTON,**  
 Professional Nurse and Masseur,  
 10 CHURCH ST.

**L. A. FARINHOLT, REAL ESTATE  
 BROKER**

24 Temple Court. Phone 380.

And Notary Public.

# Paragon Pharmacy Co.

**SOLICITS YOUR TRADE.**

OPPOSITE  
Postoffice.

1899-1900 CITY DIRECTORY

181.

Fortune Wm G.\* dispr So Ry, r 200 Park avee  
 Foster Annie Miss, r 1 Lyman  
 " Cornelius F, engr Ashv Cot Mills, bds 527 W Hay-  
 wood  
 " Francis M,\* grocer 277 N Main, r same  
 " Frank, bds 60 Pearson ave  
 " Frank S,\* grocer 206 Depot, bds 216 Southside ave  
 " F Hardy, grocer 529 W Haygood, rms 510 same  
 " Jas, wks Vanderbilt Est, r Avery  
 " Jos E,\* wks Ashv Tel Co, r 2 Frederick  
 " John, lab, r Kenilworth  
 " John S,\* grocer 216 Southside ave, r same  
 " Martha E (Mrs F M), grocer 19 Merrimon ave, r 277  
 N Main

**FOSTER ROBERT P,\* AGT SO RY FRT DEPOT, R 109  
 S Main**

" Wm,\* wks Ashv Tel Co, r 2 Frederick  
**FOSTER, see also FORSTER**  
 Fowler Cam,\* wks Wm Johnson jr, r 167 Hill  
 " Chas D,\* teamster, r S Biltmore  
 " Doe J,\* wks Slayden F & Co, r 386 N Main

STORES  
OFFICES  
REALTY

**WM. JOHNSTON, Jr.** { No. 20  
Temple Court

" Julia Mrs, cook T B Doe, r 205 Woodfin  
 " Julius C,\* carp, r Avery  
 " Morris, teamster, bds 146 Roberts  
 " Thos, miller, r Chumms Cove  
 " Wm, painter, rms 23 N Main  
 " W Davis,\* lab, r 30 McDowell

**FOX FRANCIS M REV, PASTOR OAKLAND HEIGHTS  
 Presbyterian Church**

" Julius,\* wks Ashv Cot Mills, r W Asheville  
 " Minnie Miss, r rear 79 N Main  
 Prady Anice Miss, Ashv Stm Ldry, r 1 Merrimon ave  
 " Edgar, wks F M Lindsey, r 1 Merrimon ave  
 " Emma E Mrs, seamstress, r S Biltmore  
 " Frank, wks McPherson & Clark, bds 3 Spring  
 " J Benj,\* driver, r 327 S Main  
 " Wm,\* driver, r 275 E College  
 Fraley Wm L,\* mtrmn Ashv St Ry, bds 17½ S Main  
 France Robt S,\* engr, r 52 Jefferson Drive  
 Francis Mary S Mrs, bdg 144 Park ave  
 " Robt L,\* engr So Ry, r 162 Park ave

**Southern Railway**

Short Line.

F. R. DARBY, C. P. and T. A., 60 Patton Ave, ASHEVILLE, N. C.

Fast Schedules.



**To all Points.  
 In all Directions.**

W. A. TURK, G. P. A., Washington, D. C.

**Cut Prices.**

**RIB-ROCK BOTTOM**

Rule with us. We buy for Cash and sell for  
 Cash and can save you money.

**The Carolina Pharmacy.**  
 College St. and Court Square. New Phone 82.

# Hotel Berkeley Wine Room, BOTTLED GOODS

High Grade Wines and Liquors Served by  
Experienced Bartenders.

—A—  
... SPECIALTY ...

MANMOTH FURNITURE HOUSE

Telephone 75. 45 Patton Avenue.

WM. A. BLAIR,

WILLIAMSON & CO.

16 Patton Avenue.

182

MALONEY'S ASHEVILLE

Francis Wm.\* carp, r 34 Flint  
 " Wm C.\* carp, r 144 Park ave  
 Frank Robt C.\* foremn The Citizen, bds Ashv Hotel  
 " Wm C.\* printer French Brd Press, r 14 Central ave  
 Franklin Saml C, brkmn So Ry, bds 348 W Haywood  
 Franks Jas,\* wks Biltmore Nursery, rms S Biltmore  
 Fraser Matilda W (wid Alexander), r 29 Bailey  
 Freck Adolph,\* shoemkr 163 S Main, r 161 same  
 " Dollie (wid Chas), seamstress, r 4 McDowell  
 Freeman Alex,\* U S storekpr & gauger, r rear 146  
 Roberts  
 " A Gertrude Miss, slsldy Bon Marche, bds Eagle  
 Hotel  
 " Bruce B.\* lab, r 21 Rector  
 " Claud, mess W U Tel Co, r 21 Rector  
 " Ernest E, clk W U Tel Co, r 21 Rector  
 " Geo,\* wks Ashv Cot Mills, r nr same  
 " J Noah, farmer, r 293 Southside ave  
**FREEMAN LOU E (WID DR R A), PROPRSS EAGLE**  
 Hotel, r same  
 Freidenberg Harry,\* mgr R Freidenberg, r 29½ N Main

**Asheville Cycle Co.** { Renting & Repairing.  
 EUGENE C. SAWYER, Proprietor. } 18 and 20 Church St.

" Rosa (Mrs H), clothing 26 N Main, r 29½ same  
 French Broad Press (The), J I Beall mgr, 8-10 McAfee  
 bldg  
 Fricks L Thos,\* grocer W Asheville, r same  
 Frierson Thos I,\* pharmacist Pelham Pharmacy, r 261  
 S Main  
 Frisbee Daisy M Miss, slsldy Racket Store, bds 376  
 W Haywood  
 Fritz Katie S Miss, r 355 W Haywood  
 Frost Herbert M, watchmkr & opt A M Field, bds 45  
 S French Broad ave  
 Fry H Allen,\* painter, r 44 Seney  
 Fugh Susan (wid I G), seamstress, r 293 S'side ave  
 Fulbrecht T Oscar, condr Ashv & B St R R, r 216 S  
 College  
 Fulenwider Herbert E,\* trav slmn, r 165 Patton ave  
 Fuller Lizzie F (wid Alex), dressmkr, r 249 Grove  
 Fullman John S,\* grocer 11 N Pine, r 45 same  
 " Leland,\* hostler So Ry  
 Furr Price,\* lab, r Montford

FURNITURE, . . .  
 CARPETS, RUGS,  
 LINOLEUM, Etc.



**Roses and Carnations  
Our Specialties.**

# IDLEWILD FLORAL COMPANY,

*Greenhouses: 324 Charlotte St.  
Telephone No. 99.*

Store: 44 Patton Avenue.  
Telephone No. 132.

1899-1900 CITY DIRECTORY

183

## C

Gabriel Chas, rms 13 Starnes ave

" M Mrs, rms 13 Starnes ave

Gaines Fannie Miss, trained nurse, rms 175 Patton ave

(Galbreath Herman (Galbreath & Cook), rms Opera Hse

" & Cook ( H Galbreath, H L Cook), proprs Great So

Cafe, restr, 43 Patton ave

Gale Geo H, r 90 Cumberland ave

Gales Thos L,\* coachman, r 327 S Main

Galyon Danl,\* harness mkr J M Alexander, r 263 S  
Main

Gano Catharine M Miss, r Margo Terrace

Ganse Cornelia Van T Mrs, bds 5 Vance

Gardiner Barney D.\* p 5 Rollins

"Geo W,\* wks Ashv Cot Mills, r W Ashv

Garner Josie (wid Alex), wks Ashv Cot Mills, r Avery

Garraux Wm,\* engr So Ry, bds 376 W Haywood

Garren Albert J, wks Biltmore Nursery, r S Biltmore

\* B Albert, wks Biltmore Nursery, r Victoria

“ Chas H, r So Ry s bey limits

**WM. C. SMITH,** { **Best Tailoring.** } **37**  
Over 4000 Varieties. } S. Main St

" Chas O,\* carp, r 55 McDowell

"Jasper, wks Biltmore Nursery, r S Biltmore

“ Leanna Miss, r So Ry s bey limits.”

\* Lee,\* wks Oakland Heights, r Battle hse Beaumont

"Luther E. wks Electric Light Co, r 3 S Spruce

“Thos F. lab. r So Ry s bey limits

Garrett Robt U,\* office 32 Patton ave, r Victoria

Garrison Augustus L, carp, bds 37 Starnes ave

\* Fulton W., policeman, r 74 West

" Henry, wks Ashv Cot Mills, bds 489 W Haywood

"Katie Mrs, wks Ashv Cot Mills, r Avery

“ Lula Miss, r 201 Merrimon ave

" M L Mrs, wks Ashv Skt Co, r 74 West

"Tennie Miss, wks Ashv Skt Co, r 74 West

" Wm O, clk Car Coal Co, rms 26 Patton ave

Garvin Annie M Miss, wks Model Stm Ldry, r 80 S  
Main

Gash Ineva T Miss, tchr Orange St School, r 58 Orange

Gaskell Alfred, bds Kenilworth

Gass Wm,\* mehst, r 24 Montford ave

# AWM GEE

Beef, Pork, Mutton, Veal, Sausage  
AND FRESH MEATS OF ALL KINDS.

Stall D, City Market. Telephone No. 127.

# Citizens' Coal Co.

UP TOWN OFFICE:  
48 Patton Ave.  
PHONE 238.

# Southern Bell Telephone & Telegraph Co.

Quickest and Best Local and Long Distance Telephone Service.



## ASHEVILLE STEAM LAUNDRY

.. 43 ..  
W. College St.  
PHONE 95.

Leads the South.

184

MALONEY'S ASHEVILLE

- Gaspinson Geo,\* lab, r 34 Hill  
 Gates Belle Mrs, r 6 S Spruce  
 " Edward F, plumber, r 275 E College  
 " Geo S,\* naval engr officer, r 61 Beaumont Hill  
 " Gerret H, plumber, r 275 E College  
 " Thos,\* carp, r Victoria  
 Gatlin John W,\* farmer, r Biltmore  
 Gayle Edward M, pres clk Paragon Pharmacy, bds 40 N French B ave  
 " Henry A, clk T Summer, bds 106 S Main  
**GAZETTE PUBLISHING CO (THE), INCOR 1897, J E**  
 Norton pres, Wm T Heritage bus mgr, proprs  
 & publs The Daily & Weekly Gazette, 4 N Court Square  
 Gee Harry M,\* wks Wilkinson Lbr Co, r 291 College  
 Gelman Harry,\* mer tailor Haywood s e cor College, r 54 Bailey  
 Gentry Arthur, lab, bds 63 N Main  
 " Candler,\* wks Ashv Drug Co, r 62 Woodfin  
 " Evy Miss, rms 27 Buttrick  
 " Geo C,\* driver W H Westall, r 62 Woodfin

**WOODBURY COAL COMPANY.**  
 Telephone 344.

Office No. 6 Patton Ave. } ALL KINDS OF  
 HARD AND  
 SOFT COAL.

- " J Cornelius\* (J C & M V Gentry), r 57 Cumberland ave  
 " J C & M V, dry goods clo etc 25 N Main  
 " Mary V (Mrs J C) (J C & M V Gentry), r 57 Cumberland ave  
 " Theo E,\* lab, r Montford  
 Gherkin Alfred,\* pressman The Gazette, r 3 Eloise  
 Gibbs Cora Miss, r Kenilworth  
 " Saml,\* peddler, r 150 N Lexington ave  
 " W Frank, pressman The Citizen, bds Ashv Hotel  
 Gibson Edw,\* carp, r S Biltmore  
 " L Y Mrs, asst Candy Kitchen, bds 24 Depot  
 " P S\* (W B McEwen & Co), r Central ave cor Orange  
 Gideon Oliver,\* carp, r 37 East  
 Gilbert Dora Miss, wks Ashv Cot Mills, r Avery  
 Giles A M, brkmn So Ry  
 Gilkey Edw P, clk Heimtsh & Reagan, rms 27 Sondley bldg  
 " Jas C, slmn H Redwood & Co, rms Sondley bldg  
 Gill Walter A,\* supt Ashv Cot Mills, r 27 Buxton  
 Gillan Alice Mrs, r rear 209 S Main

**ADVERTISERS,** When you want to reach the ENTIRE population of Asheville, the ONLY way is to use the BILLBOARDS. Located on the most prominent thoroughfares.

Rates Reasonable. J. D. PLUMMER, Manager, Office in Opera House Building.

# Paragon Pharmacy Co.

OPPOSITE POST OFFICE.

## DOMESTIC AND IMPORTED CIGARS

1899-1900 CITY DIRECTORY

185

Gillespie Dora Miss, domestic H N Lockwood, r same

Gilliam Andrew J,\* carp, r Victoria

Gilliland Betsey Miss, r West Ashv

" Mattie Miss, r West Ashv

Gillis Calvin,\* atty, r 167 N Main

" Calvin jr, reporter The Gazette, r 167 N Main

" Donald, atty, r 167 N Main

Gilmore Mannie Miss, rms 50 Flint

Gilreath Cleveland H,\* r 33 Depot

" Mitchell, clk, r 33 Depot

Girdwood Norman W,\* propr Model Stm Ldry, r 47 Walnut

Gist M Elizabeth Miss, matron N & C Inst, r same

Glaser Isadore W,\* clothing, 34 S Main, r 17 S Main

" Ellen Vaughn Mrs, proprss Oakhurst, r same

Glass Chas,\* r 3 Park ave

Gleason Delia Miss, rms 83 Montford ave

**GLEN ROCK HOTEL, J H LANGE PROPR, NR SO RY Depot**

Glenn Cassius, student, bds 52 Woodfin

" Eli R,\* carp, r 4 View

## J. H. WEAVER & CO.

**REAL ESTATE.**

City and Suburban Property  
for Sale and Rent.

**GLENN EUGENE B, PHYSICIAN, CITY PHYSICIAN,**

first asst surgeon of the North Carolina guard

second regiment, office and rooms 2d floor Blue

Ridge Natl Bank bldg, s w cor Court Sq, office

hours 11 to 1, 3 to 5, phone 54

" Frazier, student, bds 52 Woodfin

" John W,\* r 34 Marjorie

" Marshall R, student, r 125 Chunn

" Robt B,\* r 125 Chunn

" Susie Mrs, cook, r 313 Short Bailey

Glickman Benj,\* r 22 Merrimon ave

Goff A Elizabeth (wid Conly), r S Biltmore

Goin Alex J,\* shoemkr 541 W Haywood, r W Ashv

Goldberg Max,\* peddler, r 71 N Main

Golden Emma Miss, domestic A F Rees, r same

Goldsmith D Columbus,\* wks Swannanoa I & C Co, r Biltmore

" Dock Y,\* wks Ashv Cot Mills, r Avery

" Frank P,\* lab, r 73 Hall

" John, wks Ashv Cot Mills, r 64 Hall



# Southern Railway

F. R. DARBY, C. P. and T. A.,  
50 Patton Avenue, Asheville, N. C.

W. A. TURK, G. P. A.,  
WASHINGTON, D. C.

Operates Double Daily Dining Car  
Service on the Washington and  
Southwestern Limited and the  
United States Fast Mail, the only  
all-the-year-round Dining Car Ser-  
vice in the South.

WHEN YOU WANT A PRESCRIPTION FILLED, remember the head of our establishment, in addition to 20 years' drug experience, is a graduate of Jefferson Medical College The Philadelphia Lying-in-Charity, The Pennsylvania School of Anatomy and Surgery, and Ex-Resident Physician Philadelphia Hospital. We have a reputation to maintain in this direction and give personal service and guarantee satisfaction.

New Phone 82.

**The Carolina Pharmacy,**

COLLEGE STREET AND COURT SQUARE.



The Finest Line of French  
Briar and Meerscham Pipes  
south of New York at the

# Berkeley Cigar Stand.

Bar and Billiard Room in  
the Rear.

TELEPHONE 72. 43 S. MAIN ST.  
P. A. MARQUARDT, Manager.

The "Bonanza" Wine and Liquor Co.

PURE WINES AND LIQUORS FOR MEDICINAL AND FAMILY USE.

186

## MALONEY'S ASHEVILLE

- Goldsmith Mark E,\* wks Biltmore Nursery, r Biltmore  
 " Wm W,\* jeweler 10 N Court Sq, r 143 Broad  
 " Wm W jr, clk W W Goldsmith, bds 143 Broad  
 Goldstein Morris, clk A Shenbourn, r same  
 Gooch Thos J,\* engr, bds Biltmore  
 Goodlake Augustus M,\* carp, r 33 East  
 " Edw A,\* wks J W Goodlake, r same  
 " Ellen S (wid T W), r 33 East  
 " Fred D, wks J C Swink, r 190 S Main  
 " Geo R, wks Jones & Fleming, r rear 52 Woodfin  
 " Jos W,\* blksmith Biltmore, r S Biltmore  
 " Roena M Miss, music tchr, r S Biltmore  
 " Sudie Miss, seamstress, bds 163 S Main  
 Goodman Adolphus M,\* clk R M S, r 36 Nellie Park,  
 Patton ave  
 " Saml, clothing 28 N Main, r 35 Merrimon ave  
 Goodrich Chas H,\* trv slmn, r Ramoth  
 " Jos V, r Ramoth  
 Goodson Chas,\* wks Ashv Cot Mills, r 450(31) W Hay-  
 wood  
 " Jos P, slmn H Redwood & Co, rms 32 Temple Ct

## COURTNEY'S

18 Patton Avenue

Fine Clothing and Furnish-  
ings. Young's Hats, Hanan's  
Shoes.

- " John L,\* r 120 Roberts  
 " Luther E, wks Ashv Cot Mills, r 120 Roberts  
 " Mary E Miss, wks Ashv Cot Mills, r 120 Roberts  
 " Wm A,\* wks Ashv Cot Mills, r 120 Roberts  
 " Wesley A, wks Ashv Cot Mills, r 120 Roberts  
 Gordon Jennie Miss, cook H T Rogers, r same  
**GORMAN JACOB A, DENTIST 5-6 PARAGON BLDG,**  
 bds The Knickerbocker

## DR. J. A. GORMAN, Surgeon Dentist

ASHEVILLE, N. C.

OVER PARAGON PHARMACY, OPPOSITE POSTOFFICE.

# WILLIAMSON & CO.

16 Patton Avenue.

Furniture, . . . . .  
 Carpets, Oil Cloth,  
 Shades, Etc. . . . .

# ASHEVILLE ICE & COAL CO.

Manufacturers Ice and Wholesale and Retail Dealers  
in all the Best Grades of Coal.

32 PATTON AVENUE.

PHONE 40.

## 1899-1900 CITY DIRECTORY

187

- Gosnell Willis E,\* wks Ashv Cot Mills, rms 2 View  
Gossett R Albert,\* r Biltmore  
Gowan Augusta Miss, wks Ashv Cot Mills, r nr same  
" Mattie Miss, wks Ashv Cot Mills, r nr same  
" Sarah A (wid C M), r W Haywood nr Roberts  
Gragg Lula Miss, maid R H Lee, r same  
Graham C (wid F M), r Fair St nr Depot bey limits  
" Fred W W,\* r Merrimon ave cor Hillside  
" John, wks Ashv Tel Co, bds 17½ S Main  
" Jno R,\* real estate & ins 7½ S W Court Square, r  
Fair st nr Depot bey limits  
" Lueco V, r 200 Southside ave  
" M Brunner,\* baggage agt So Ry Depot, r 200 S'side  
ave  
" Reuben H, asst bag agt So Depot, r 200 S'side ave  
Grahl Abram S, r 142 Roberts  
" Walter H, wks Ashv I & C Co, r 142 Roberts  
**GRAND OPERA HOUSE, J D PLUMMER MGR, 41-43**  
Patton ave  
Grant Anna Miss, cook T M Andrews, r Towns Mtn  
" Herbert L,\* clk Biltmore Nursery, r Victoria

## Carolina Coal Co.

Office Phone 137. Yard Phone 144.  
OFFICE 23 PATTON AVE.  
(See Page Adv.)

**GRANT H FRASER,\* REAL ESTATE 24 S MAIN, R 71**  
Liberty

## H. FRASER GRANT,



### *Real Estate.*

24 South Main Street, ASHEVILLE, N. C.

Property Bought and Sold on Commission. Furnished and  
Unfurnished Houses for Rent.

- " John G,\* chf depy Int Rev Collr, r 137 Bailey  
" Louise S Miss, r 63 Charlotte  
" Nora Mrs, dressmkr, r 370 S Main  
" R N,\* eondr Ashv St Ry  
" Zebulon D, wks Ashv Dray Co, r W Haywood nr  
Roberts

## G. A. GREER,

53 Patton Avenue.

WHOLESALE AND RETAIL.

The Leading Fancy Grocer.

PHONE 136.

**J. W. SCHARTLE,**

Merchant Tailor.

**Ladies' Walking Suits.**

RIDING GOODS A SPECIALTY.

47 South Main Street.

The Columbus  
Buggy Co.'s  
Perfect Vehicles at



**Asheville Hardware Co.**

ALSO CHEAPER GRADES IN STOCK.

S. E. Corner Court Square.

**MRS. M. H. JOHNSTON,**  
Professional Nurse and Masseuse  
10 CHURCH ST.

8 8

MALONEY'S ASHEVILLE

GRANT'S PHARMACY, PENROSE BALDWIN MGR,  
24 S Main (see adv)

## Grant's Pharmacy,

24 South Main Street,

ASHEVILLE, N. C.

**PENROSE BALDWIN. Manager.**

Graves John F,\* trav shmn, r 1 Highland

Gray Gables, 46-52 Walnut

" Jennie B Miss, prin Montford ave School, r 2 As-  
ton Lane

" M Edith Miss, steno Martin & Webb, bds 24 Grove  
Great Southern Cafe, Galbreath & Cook proprs 43 Pat-  
ton ave

**PAT MCINTYRE, } CLUB SALOON**  
53 South Main, } **PHONE 218.**

Green E F, mess So Ex Co, bds Ashy Hotel

" Gay,\* grocer 145 Roberts, r same

" Jesse M,\* r 145 Roberts

" Laura Miss, bds 497 Depot

" Louisa B (wid Ellis C), r 163 Patton ave

**GREEN LOUISE Y MISS, BKPR CITIZEN, R 163 PAT-**  
ton ave

" Maggie Miss, domestic J M Lorick, r same

" Marie V A Miss, steno Merrick & McLoud, r 163  
Patton ave

" Ottis L, clk The Berkeley, bds same

" Sallie Miss, rms 47 Maiden Lane

Greene J Floyd, bds 319 Bailey

" Walter B,\* mgr Ashy Skt Mfg Co, r Edge Hill ave  
nr Atkin

Greenlee Minnie C (wid E T), r 55 E College

Greenwell T W Mrs, r 163 Merrimon ave

Greenwood Robt,\* cattle dealer, r 279 E College

**GREER GASTON A,\* WHOL & RETAIL FANCY GRO-**  
ceries 53 Patton ave, r 89 Chestnut

Gregory Ellis J,\* tobacconist, r 83 East

**L. A. FARINHOLT, REAL ESTATE  
BROKER**

24 Temple Court. Phone 380.

And Notary Public.



# Paragon Pharmacy Co.

ONLY SODA EXPERT DISPENSER IN CITY.

OPPOSITE  
POST OFFICE

1899-1900 CITY DIRECTORY

189

Gregory Jas J, agt The Life Ins Co of Va, bds Biltmore  
Gresham Chas I,\* propr So Ry Restr, r Depot st nr  
Passenger Station  
Grice J Berry,\* wks Ashv Cot Mills, r 507 W Haywood  
Griffin Jos F,\* lab, r 437 N Main  
" Maurice M, carp, bds 106 S Main  
Griggs Jas P,\* carp, r 309 E College  
" Rachael Miss, housekpr B P Hotel, r same  
Grimes John L, clk Biltmore Nursery, r 56 N French  
Broad ave  
Grimstaff Henry B, wks Biltmore Nursery, rms 79 N  
Main  
Grinnan Robt T Maj,\* tchr Bingham School, r same  
Grobe Chas W, jeweler 56 Patton ave, rms 30 Sondley  
bldg  
Gross David,\* confr 22 N Court Sq, r 72 Woodfin  
Grossman Henry,\* art leather goods, 61 S Main  
**GROVE EDWIN W,\* PRES THE TASTELESS QUININE**  
Co, r Merrimon ave cor Chestnut  
Gruener Edwin, masseur Oakland Hts, r same  
Gudger Bessie C (wid B J), r 127 Montford ave

**WM. JOHNSTON, Jr.**  
Office No. 20

**TEMPLE COURT**

STORES  
OFFICES  
REALTY.

" Cassius, appr S I Bean  
" Chas F, slmn Racket Store, bds 40 Morgan ave  
" Chas H, student, r 127 Montford ave  
" David S, bkpr A M Field, bds Margo Terrace  
" Frances M Miss, r 8 Short  
" H Lamar,\* depy rev collr, r 83 Montford ave  
" Jas M,\* atty 22 Legal bldg, r 121 S French B ave  
" J Holland, flagmn So Ry, rms 452 Depot  
" Walter R,\* carp, r 325 S Main  
Guess Michael,\* U S storekpr & gauger, r 148 Hill  
" Vance, wks Ashv Grovery Co, r 148 Hill  
Guest Leila N (wid Wm), r 43 Depot  
Guischard Gustavus L,\* city sanitary plumber, r 35  
Woodfin  
" G L Mrs, manicurist 51 Patton ave, r 35 Woodfin  
Gurley R W, printer The Gazette, bds Carolina House  
Guthrie Frank, rms rear 27 Maiden Lane  
" L Ellen (wid L S), r 150 N Lexington ave  
" Stacy, rms rear 27 Maiden Lane  
Gwyn Jas A, Ph B, tchr Bingham School, r same  
" Laura L Miss, r 63 Grove

**Southern Railway**

Short Line.

F. R. DABBY, C. P. and T. A., 60 Patton Ave., ASHEVILLE, N. C.

Fast Schedules.



W. A. TURK, G. P. A., Washington, D. C.

**To all Points.  
In all Directions.**

**Cut Prices.**

**RIB-ROCK BOTTOM**

Rule with us. We buy for Cash and sell for  
Cash and can save you money.

**The Carolina Pharmacy.**  
College St. and Court Square. New Phone 82.

# BERKELEY CIGAR STAND.

**WM. A. BLAIR,**  
Furniture on Installments.  
Telephone 75. 45 Patton Avenue.

190

MALONEY'S ASHEVILLE

**GWYN WALTER B,\* ATTY & REAL ESTATE PAL-**  
metto bldg, r 36 Grove

## H

**HACKNEY GEO L,\* PROPR ASHEVILLE PRINTING**

Co, editor and propr Epworth News, r 133 Broad

" Harry C, r 156 N Main

" Kate B Miss, steno Ashe Prtg Co, r 133 Broad

" Percy E, clk Ashe Prtg Co, r West Asheville

Hadlow Wm T, contr, r 368 S Main

Haefeli Carrie Miss, r Margo Terrace

Hagens Jack,\* wks Ashv Dray Co, r rear 52 Woodfin

Hager Watt, wks Ashv Cot Mill, r 11 Green

Haggar Nassif E\* (Haggar & Bro), r 19 Merrimon ave

" Saleme E, (Haggar & Bro), bds 19 Merrimon ave

" & Bro (N E and S E), oriental goods, 50 Patton ave

Hainey Chas,\* wks Ashv Dray Co, r 149 Haywood

Haire Arthur, r 176 Merrimon ave

Halcombe Calvin L,\* carp, r 20 Pearson Drv

**BICYCLES } "EAGLE" { ASHEVILLE CYCLE CO.**  
CLEVELAND { EUGENE C. SAWYER, Prop.  
18 and 20 CHURCH STREET.

Hale Saml, wks Ashv Cot Mills, bds 1 Buxton

" Sarah P (wid H D), r 71 Woodfin

Halfran H Miss, artist, rms 271 S Main

Hall David,\* wks Swannanoa I & C Co, r S Biltmore

" Earle A, r 40 Baird

" Edwin S,\* mattress mkr, r 14 Seney

" F Marion,\* painter, r Marjorie

" H Edw,\* janitor, City Hall, r 40 Baird

" Jasper M, wks So Ry shops, bds 3 Buxton

" Julia Miss, r 134 Hill

" Marietta (wid Wm G), r Victoria

" Mark S,\* lab, r rear 52 East

" Martha Miss, r 134 Hill

" Maude (wid John), r Avery

" Nannie Miss, domestic Geo R. Collins, r same

" Ruth Miss, wks Ashe Skirt Co, r Victoria

" Saml D,\* clk H J Olive, r W Asheville

" Sandusky, barkpr Bonanza W & L Co, rms 47 S  
Main

**WILLIAMSON & CO.**

**FURNITURE, CARPETS,  
BEDDING,**

16 Patton Avenue.

**Upholstery Goods, Etc.**

Growers of Plants and  
Cut Flowers.

Roses and Carnations  
Our Specialties.

**IDLEWILD FLORAL COMPANY,**

Greenhouses: 324 Charlotte St.  
Telephone No. 99.

Store: 44 Patton Avenue.  
Telephone No. 132.

1899-1900 CITY DIRECTORY

191

Hall Tina Miss, r 18 Jefferson Drive

**HALYBURTON ALEX G (HALYBURTON & CAPLES),**  
 propr Eureka Saloon, rms 23 Maxwellton bldg

" Edwd, wks Biltmore Nursery, bds S Biltmore

" Jas A,\* foremn rd grading Biltmore, r Biltmore

Hamburg Catherine Miss, domestic J A Robeling, r  
 same

Hamilton Eva E Miss, tchr Ashv Col for Y M, r same

" Ewart G,\* wks Ashv Stm Ldry, r Ramoth

" Jas M,\* carp, r Biltmore

**HAMILTON JESSE E, SECY & TREAS PARAGON**  
 Pharmacy Co, rms 17 Paragon bldg

" Oliver C,\* real estate, r Ardmore Park

" Thos M, horseshoer Chas L Brown, bds S Ct Sq

Hamlet Avary A,\* civil engr, r25 N Pine

" Cora A Miss, wks Ashv Skt Co, r 25 N Pine

" M E Mrs, wks Ashv Skt Co, r 79 N Main

Hamlin Geo B,\* ins agt, r 155 N Main

Hammett Maggie S (wid Jno), dressmkr, r 171 Roberts

Hampton A Cheafman, wks Carolina Coal Co, r same

" Chas M,\* carp, r 319 E College

**WM. C. SMITH,** {Best Tailoring.} 37  
 Over 4000 Varieties. } S. Main St

" Geo L, r 42 Haywood

" Harry, lab, bds 306 N Main

**HAMPTON JOHN E\* (HAMPTON & FEATHERSTON),**  
 r 42 Haywood

" John E Jr, collr, r 42 Haywood

" Madge Miss, student, bds 88 Depot

" Maggie (wid Jno), seamstress, r 267 Short Bailey

" Mark F,\* stock frader, r 42 Woodfin

" Ralph B, student, r 42 Haywood

" Sallie Mrs, r 88 Depot

**HAMPTON & FEATHERSTON (J E HAMPTON, A A**  
 Featherston), saloon, 29 N Main

Hamrick Frank A, printer The Citizen, bds 20 West

" Geo P,\* grocer 62 Charlotte, r same

" Mollie Mrs, r 23 S Lexington ave

" M Wm,\* r 60 Charlotte

Hancock May F (wid J F), bdg hse, r 65 Montford ave

" W F, agt, bds 3 Buxton

Handley Richd G, timekpr So Ry shops, bds 99 Park av

Hanger Geo R, condr So Ry, bds Glen R Hotel

**The Bickensdorfer**

Low Priced High Grade Typewriter.



\$35.00 and \$50.00.  
Typewriters and  
... General Supplies.

**K. M. TURNER,**  
 18 Wall Street,  
 ATLANTA, GA.

**Citizens' Coal Co.**

UPTOWN OFFICE:  
 48 Patton Ave.  
 PHONE 238.



# ASHEVILLE STEAM LAUNDRY

**Leads the South.**

**.. 43 ..**  
**W. College St.**  
**PHONE 95.**

## Southern Bell Telephone & Telegraph Co.

Quickest and Best Local and Long Distance Telephone Service.



192

MALONEY'S ASHEVILLE

ESTABLISHED 1875.

## HAMPTON & FEATHERSTON, Fine Liquors, Wines, ..... Cigars, Tobacco, Etc.

**29 N. MAIN ST.**

Hankammer Chas, cook B P Hotel, r same  
Hannon Chas J,\* harness mkr J B Shope, r 192 S Main  
" Martha K (wid Thos A), r 192 S Main  
Harbin Katie (wid Jas), cook Dr Whittington, r same  
" Stella Miss, r rear 154 Hall  
" Thos J,\* wks W M Jones, r Pearson Drive  
Harbison Thos G,\* collr Biltmore Nursery, r country  
Hard Margaret Miss, bds 74 N Main  
Harden Jos, wks Biltmore Nursery, bds Biltmore

## WOODBURY COAL COMPANY.

Telephone 344.

Office No. 6 Patton Ave.

} ALL KINDS OF  
HARD AND  
SOFT COAL.

" Walter, wks Ashv Cot Mills, bds 5 Green  
Hardgrove Wm H,\* r 21 Starnes ave  
" W Weldon, r 21 Flint  
Hardin Marvin, clk So Ry, bds Edge Hill ave  
" Monroe M,\* wks W M Jones, r West Asheville  
Harding Edwd J,\* auditor Vanderbilt Estate, r same  
" Emma Miss, r 20 Starnes ave  
" Milton,\* contr, r 93 Bailey  
" Sallie Miss, bds Bailey  
Hare Chas F, r 112 E College  
" Jas R, clk W F Snider, r 112 E College  
" Patrick E, embalmer J R Starnes Undertaking Co,  
r 112 E College  
" Sue A (wid F), r 112 E College  
" T Corp, clk, r 112 E College  
Hargus Edna Miss, r 116 S French Broad ave  
Harkins Geo E,\* deputy rev collr, r 53 Montford ave  
" Herschel S,\* Int Rev Collr, r 396 W Haywood  
" Ralph W, r 396 W Haywood  
" Thos J, r 396 W Haywood

## ASHEVILLE ADVERTISING AGENCY.....

} **Licensed Bill Posters and Distributors.**  
**Control City Street-Car Advertising.**  
**Prepare and place Newspaper Advertising.**  
**Contractors for Western North Carolina.**

J. D. PLUMMER, Manager.

Office in Opera House Building.

When in Atlanta Stop at the

# New Hotel Jackson

Adjoining the Union Passenger Depot,

ATLANTA, GA.



This hotel has just been remodeled and refurnished in the latest style, having iron and brass bedsteads etc.

The Hotel Contains all Modern Improvements

SUCH AS ELECTRIC ELEVATOR, BOTH  
ELECTRIC LIGHTS AND GAS, RETURN  
CALL BELLS, PRIVATE BATHS, ETC.



The Management will spare no expense  
to make it the best \$2.00 a  
day house in the South.

---

L. E. WYATT, Proprietor.

# Are You... Thinking

---

OF PURCHASING A

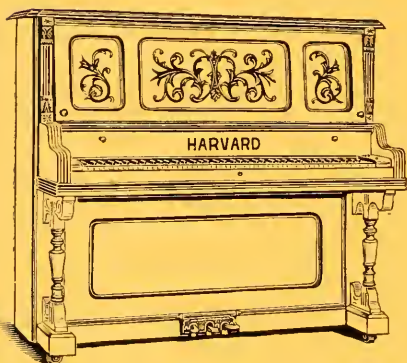

# PIANO?

We wish to Invite Your Attention to

*The*  
**Harvard**  
piano

AN INSTRUMENT IN THE MIDDLE CLASS OF

❧ ❧ MORE THAN ORDINARY MERIT. ❧ ❧

# The Harvard Piano Co.,

BOSTON, MASS.



# PARAGON PHARMACY CO.

**Our Specialty—Prescriptions.**

OPPOSITE  
POST ..  
.. OFFICE

1899-1900 CITY DIRECTORY

193

## HARLEY GEO G REV,\* PASTOR BILTMORE M E CH, r S Biltmore

- Harper M Ethelyn Miss, tchr N & C Inst, r same  
 " Jas S,\* carp, r 509 Logan  
 " Susan E Miss, cook F A Shuford, r same  
 " Wm, wks T L Trantham, r Victoria  
 Harris Annie Miss, domestic H S Harkins, r same  
 " Bettie (wid Wm), r rear 209 S Main  
 " Dell,\* secy & treas The Mustin-R Co, r 1 Aston Pl  
 " Geo W,\* wks So Ry frt depot, r Avery  
 " Geo W, grocer Victoria, r same  
 " Isaac A, co phys, r Weaverville  
 " Jas H, plasterer, r Victoria  
 " Jas R, r 291 E College  
 " Jennie Miss, r 44 S French Broad ave  
 " Jos L, wks Biltmore Estate, r Victoria  
 " J Thomas,\* shoemkr, 10 N Ct Sq, r S Main  
 " Milton H,\* 5 & 10-c store, 30 Patton ave, r Ingleside  
 " M H Mrs, proprss Ingleside, r same  
 " Rufus D,\* r 44 S French Broad ave  
 " Sallie Mrs, r Kenilworth

## J. H. WEAVER & CO.

**REAL ESTATE.**  
City and Suburban Property  
for Sale and Rent.

- " Scott J,\* grocer 169 S Main, r same  
 Harrison Andrew, wks J W Harrison, r rear 35 N Main  
 " John W,\* grocer 65 N Main, r rear 35 Woodfin  
 " Julius H,\* tailr McKinnon & Co, bds Hotel Hobson  
 " Pearl A,\* r 132 Hill  
 " Thos R,\* r 27 Starnes ave  
 " Vernon, wks Ashv Ice & Coal Co  
 Hart E Pink,\* foremn Ashv St Ry Co, r 106 S Main  
 " Geo T,\* wks Ashv Cot Mills, r Avery  
 " Wm S,\* lab, r rear 146 Roberts  
 Hartsell L Fern Miss, steno Rutledge, P W & Co, bds  
 6 S Spruce  
 " Isaac A,\* painter, r 6 S Spruce  
 Harvey Mary (wid Henry), r rear 55 Depot  
 Harwood Horace E, agt Life Ins Co, of Va, bds Vic-  
 toria  
 Haskell Fred H, r 217 Haywood  
 " Henry S,\* propr Haskell's Stm Soda wks, r 217  
 Haywood  
 " Raymond F, clk Biltmore office, r 217 Haywood

WHEN YOU WANT A PRESCRIPTION FILLED, remember the head of our establishment, in addition to 20 years' drug experience, is a graduate of Jefferson Medical College, The Philadelphia Lying-in-Charity, The Pennsylvania School of Anatomy and Surgery, and Ex-Resident Physician Philadelphia Hospital. We have a reputation to maintain in this direction and give personal service and guarantee satisfaction.

New Phone 82.

**The Carolina Pharmacy,**  
COLLEGE STREET AND COURT SQUARE.

  
**Southern Railway**

F. R. DABBY, C. P. and T. A., 60 Patton Avenue, Asheville.

Trunk Line to the  
**NORTH VIA WASHINGTON,**  
The Nation's Capital.  
W. A. TURK, G. P. A., Washington, D. C.  
Superb Dining Cars. . . . .  
Vestibule Palace  
Sleeping Cars.

# The "Bonanza" Wine and Liquor Co.

Telephone 72. 43 S. Main Street.

P. A. MARQUARDT, Manager.

MAKE FAMILY TRADE A SPECIALTY. FREE DELIVERY.

Bar and Billiard Room in the Rear.

## WILLIAMSON & CO.

16 Patton Avenue.

# New Hotel Berkeley,

FRANK LOUGHRAN, Proprietor.

THE BEST TOURIST  
AND COMMERCIAL  
HOTEL IN ASHEVILLE

194

## MALONEY'S ASHEVILLE

- Haskell's Steam Soda Works, H S Haskell propr, rear 217 Haywood
- Haskins Alvis L, electrician W U Tel Co, rms 28 Drhumor bldg
- Hatch Emily E (wid Lewis M), r 96 Bailey
- " E Julia Miss, librarian Ashv Library Assn, r 96 Bailey
- " Susan E Miss, tchr Bailey St School, bds 96 Bailey
- " Walter N, \* blksmith 2 Market, r 86 Central ave
- Hathaway Stella Miss, r 409 S Main
- Haugh Grant, \* bds 53 E College
- Houghton T F, \* cond'r So Ry, bds Glen R Hotel,
- Hann Eliza A (wid John Z), r 99 Depot
- " Thos L, \* lab, r 99 Depot
- Hausberg Emma Miss, bds 217 Haywood
- Hawes Harry, bds 10 Church
- Hawk Wm C, clk The Berkeley, bds same
- Hawkins Benj F, \* carp, r 107 Depot
- " Caroline (wid G M), r 19 Turner
- " Emma (wid Bertie), dressmkr, r 38 Bailey
- " John, tinner McPherson & Clark, r 47 East

## COURTNEY'S

18 Patton Avenue.

Fine Clothing and Furnishings. Young's Hats, Hanan's Shoes.

- " Vernon F, wks A W McFee, r 107 Depot
- " Walter A, cook F P Ingle, r same
- " Winton, bicycle repr, r 107 Depot
- Hawley Mary F Miss, r 37 Charlotte
- Hawn Wesley, barkpr Laurel Valley Saloon, rms 50 S Main
- Hawthorne Elizabeth S (wid Jas A), r 208 Patton ave
- " Jas E, \* dentist 1-3 McAfee bldg, r 170 Haywood
- Hay Maggie (wid Geo), r 29 Gray
- Hayes John, \* lab, r 24 Madison
- " John H, \* teamster G E Atkin, r rear 285 S Main
- " Julius F\* (J F Hayes & Co), r 22(1) Merrimon ave
- " J F & Co (J F & W V Hayes), genl mdse 42 N Main
- " Ridley A (wid John), r 181 Patton ave
- " Walter V (J F Hayes & Co), bds 22(1) Merrimon av
- " Wm A, \* wks W M Jones, r West Asheville
- Haymond Frank U, \* (Haymond & Son), r 46 Fulton
- " Ina M Miss, r 47 Fulton
- " John W\* (Haymond & Son), r 47 Fulton
- " & Son (J W & F U Haymond), cabinet mkrs 32 East

FURNITURE, . . . .  
CARPETS, RUGS,  
LINOLEUM, Etc.

# ASHEVILLE ICE & COAL CO.

Manufacturers Ice and Wholesale and Retail Dealers  
in all the Best Grades of Coal.

82 PATTON AVENUE.

PHONE 40.

1899-1900 CITY DIRECTORY

195

Haynes Chris L, asst bkpr Slayden, F & Co, rms 25 S  
Lexington ave

" Ida L Miss, r 31 Seney.

Haywood Meat Market, T N Henry, propr, 347 W Hay-  
wood

Hazel Green Mills, A J Musser mgr, West Asheville

Hazell John B, asst supt Life Ins Co of Va, bds 35  
Woodfin

Hazzard E W Mrs, r 96 Woodfin

Head Marion A,\* carp, r 257 N Main

HEARN JAS M (J M HEARN & CO), BDS 42 MONT-  
ford ave

HEARN JAS T\* (J M HEARN & CO), R NEWBERRY  
Fla

HEARN J M & CO (J M & J T HEARN), ELECTRICIANS  
and dlrs in bicycles, 64 Patton ave (see adv)

## J. M. HEARN & CO.



Bicycles and

Bicycle Supplies.

Renting and Repairing  
a Specialty.

64 PATTON AVENUE

## Carolina Coal Co.

Office Phone 130. Yard Phone 144.

OFFICE 23 PATTON AVE.

(See Page Adv.)

" Leah Mrs, r 42 Montford ave

Heath Jos W,\* janitor Postoffice, r 94 Woodfin

Hedden Barnett W,\* wks Model Stm Ldry, r Ramoth.

Hedrick Robt A,\* chf engr Oakland Hts, r same

Heffner Alice Miss, domestic T C Collins, r same

" Fred T, truck farmer, bds 53 E College

HEINITSH HARRY E\* (HEINITSH & REAGAN), R 27  
Penland

HEINITSH & REAGAN (H E HEINITSH, J S REAGAN),  
druggists 44 Patton ave

Helton Anderson, wks S C Moorman & Co, r nr Ashv  
Tannery

" Wm,\* driver Lorick & Co, r 398 Bailey

## G. A. GREER,

53 Patton Avenue.

WHOLESALE AND RETAIL.

The Leading Fancy Grocer.

PHONE 136.

Merchant Tailor.

47 South Main Street.

J. W. SCHARTLE,

Ladies' Walking Suits.

RIDING GOODS A SPECIALTY.





Complete Stock  
**BUILDERS' HARDWARE**  
 Always on Hand.

Special Orders ...  
 Given  
 Prompt Attention.

## ASHEVILLE HARDWARE COMPANY.

196

MALONEY'S ASHEVILLE

Hemenway Frank, musician B P Hotel, bds same

Henderson Baxter, carrier Citizen, bds 48 Grove

" Bros (Geo Henderson), leaf tobacco N Lexington  
 ave nr N Main

" Chas E, engraver B H Cosby, bds 48 Grove

" Geo\* (Henderson Bros), r 48 Grove

" Jas D,\* plumber, r 285 E College

" Jas E,\* carp, r 316 N Main

" Jas F, carp, r Montford

" Martha Mrs, r Kenilworth

" Mary E (wid B F), r Montford

" Robt H, carp, r 285 E College

Hendricks Edw, driver Biltmore Nursery, r Victoria

" Elizabeth Mrs, r W Haywood nr Roberts

" Forrest, wks Paris Med Co, r W Haywood nr  
 Roberts

" Robt A,\* wks Oakland Hts, r rear 285 S Main

" Saml,\* wks Ashy Cot Mills, r nr same

Hendrix Ida Miss, maid Oakland Hts, r same

**HENDRY BLOCK, N CT SQUARE**

Henley D C,\* engr So Ry, bds Glen R Hotel

**PAT McINTYRE,** } Beer Bottled Daily.  
 Agent AUGUSTA BREWING CO. } 53 South Main. Phone 218.

Hennington Jos C,\* shoemkr 343 W Haywood, r West  
 Asheville

Henrie Jas L,\* mgr Biltmore F S Store, r Biltmore

Henry Arthur R,\* carp, r 248 E College

" Edw L,\* letter carrier No 5, r 12 Central ave

" Frank,\* butcher Biltmore F S Store, r country

" Mary (wid Jas L), r 53 W College

" Ossie H,\* try slmn, r 70 Orange

" Rebecca J Mrs, r S Biltmore

" Thos N,\* propr Haywood Mt Mkt, r 212 Patton ave

Hensley Augustus F,\* clk, r 58 Woodfin

" A Erwin, r 46 West

" Gaither B, r 46 West

" J Berry, lab, r 7 Walnut

" Jas B\* (Hensley, Reeves & Jones), r Marshall N C

" John N, r 46 West

" Oranza,\* lab, r 46 West

" Reeves & Jones (J B Hensley, T F Reeves, B B  
 Jones), proprs Farmers Warehouse, 45 N Main

Henson Lewis, wks Ashy Cot Mills, r Avery

**M. H. JOHNSTON,**  
**L. A. FARINHOLT, REAL ESTATE BROKER**

24 Temple Court. Phone 380.

And Notary Public.

Professional Nurse and Masseur

10 CHURCH ST.

# Paragon Pharmacy Co.

**SOLICITS YOUR TRADE.**

OPPOSITE  
Postoffice

1899-1900 CITY DIRECTORY

197

Henson Martha Miss, wks Ashv Cot Mills, r Avery

" Sarah (wid Jas), r Avery

Herman John, barkpr J H Lange, rms 17 W College

" Oscar, wks Vanderbilt est, r S Biltmore

Herndon Hannah M (wid E W), millinr Miss La Barbe,  
r 71 Woodfin

Herrell John H,\* carp, r 96 Southside ave

**HERRITAGE WM T,\* BUS MGR GAZETTE PUB CO,**  
r 32 Clayton

Hess Ray C, bds 53 E College

Hesterly Nannie E (wid Jesse), dressmkr, bds Eagle  
Hotel

Heston Elmer E\* (J M Heston & Sons), bds 56 Bailey

**HESTON JACOB M\* (J M HESTON & SONS), CITY**  
treasurer, r 56 Bailey

" J M & Sons (J M, W R, E E), confectioners, bakers,  
and toys, agts for Huyler's candies and Fleisch-  
mann's Yeast, Tel 183, 26 S Main

" Wm R (J M Heston & Sons), bds 56 Bailey

Heydenburk Isadore A Miss, matron Ind Schl, r same

Higgins Sarah Miss, r Happy Hollow

STORES  
OFFICES  
REALTY

**WM. JOHNSTON, Jr.** { No. 20  
Temple Court

Hildebrand David S,\* brick mfr r'r 226 Charlotte,  
dairy Chumms Cove, r Chumms Cove

" Ellen Miss, tchr, r Chumms Cove

" Emma S (wid Arthur), r 5 N Pine

" John, cabinet mkr, r Chumms Cove

" J Virgil, r 176 Charlotte

" Otto,\* mgr D S Hildebrand, r 176 Charlotte

Hill Alex,\* r Avery

" Carrie Miss, wks Ashv Cot Mills, r 17 Walnut

" Eleanore Miss, physical director Oakland Hts, r  
same

" Maggie Miss, wks Ashv Cot Mills, r Avery

**HILL WM M\* (W M HILL & CO), R 36 VANCE**

**HILL W M & CO (W M HILL, A BRANDL), MEATS**  
C Central Market

" Wm P Dr, r 115 Cumberland ave

**HILLIARD BUILDING, 37½ S MAIN**

**HILLIARD HALL, 37½ S MAIN**

" Howard, r 105 S Main

" Margaret E (wid Dr W L), r 105 S Main

Short Line.

F. R. DARBY, C. P. and T. A., 60 Patton Ave., ASHEVILLE, N. C.

Fast Schedules.



W. A. TURK, G. P. A., Washington, D. C.

To all Points.  
In all Directions.

# Cut Prices.

**RIB-ROCK BOTTOM**

Rule with us. We buy for Cash and sell for  
Cash and can save you money.

**The Carolina Pharmacy.**  
College St. and Court Square. New Phone 82.

# Hotel Berkeley Wine Room,

High Grade Wines and Liquors Served by  
Experienced Bartenders.

**BOTTLED GOODS**

—A—

**.... SPECIALTY ....**

198

## MALONEY'S ASHEVILLE

Hilliard Mary C (wid Chas E), r 105½ S Main

" Walter L, phys 37½ S Main, r 105 S Main

**HILLIARD WM D,\* PHYS 5-6 DRHUMOR BLDG, OF-**  
fice hours 11 to 2 and 4 to 5:30, phone 208, bds  
Battery Park Hotel

Hillside Cottage, Miss C A Doughty proprss, Baird cor  
Sunset Drive

Hines Susan W (wid E F), r 61 Central ave

Hinton David S,\* fireman So Ry, r 1 Spring

Hite Mary Miss, maid Oakland Hts, r same

Hodges Danl M,\* trv ins agt, r 174 Merrimon ave

Hoffmann Frances Miss, maid Quisisana Sanitarium, r  
same

Hogwood Wm T, lineman, rms 289 S Main

Holcombe Henry W,\* grocer 196 S Pine, r same

" Saml, wks McPherson & Clark, bds N Main

" Zeb, plumber McPherson & Co, bds Hotel Hobson

Holder Claude B, embalmer J V Brown & Son, rms 45  
Patton ave

Holderby Jennie E Mrs, r 33 Merrimon ave

" Saml H, tobacconist, r 33 Merrimon ave

**Asheville Cycle Co.** { Renting & Repairing.

EUGENE C. SAWYER, Proprietor.

18 and 20 Church St.

Holeman Larkin A,\* (Holeman & Caldwell), r 60 Mc-  
Dowell

" & Caldwell (L A Coleman, Mrs M E Caldwell), gro-  
cers 119 Short Southside ave

**HOLLADAY JAMES M REV,\* PASTOR SOUTHSIDE**  
Presbyterian Ch, r 401 S Main

Holland John W, artist, r 56 Chestnut

" Myra McD Mrs, r 56 Chestnut

" Wm A,\* lab, r 70 Seney

Hollinger Jackson,\* bkpr Clark & McPherson, r 38 S  
French Broad ave

Hollingsworth Chas, asst engr B P Hotel, r same

" C Glover,\* barkpr Eureka Saloon, r 116 S French  
Broad ave

" Ernest I, clk Wiley B Brown, bds 116 French Brd  
ave

" John B, clk Ashv Hdw Co, r 116 S French Broad av

" Ralph S, driver Ashv Stm Ldry, r 116 S French  
Broad ave

" Saml,\* blksmith, r West Asheville

**MAMMOTH FURNITURE HOUSE**

Telephone 75. 45 Patton Avenue.

**WM. A. BLAIR,**

**WILLIAMSON & CO.**

16 Patton Avenue.

**FURNITURE, . . . .  
CARPETS, RUGS,  
LINOLEUM, Etc.**



Growers of Plants and  
Cut Flowers.

Roses and Carnations  
Our Specialties.

# IDLEWILD FLORAL COMPANY,

Greenhouses: 324 Charlotte St.  
Telephone No. 99.

Store: 44 Patton Avenue.  
Telephone No. 132.

## 1899-1900 CITY DIRECTORY

199

Hollingsworth Theo R,\* blksmith, r 116 S French B av  
Hollyfield Alonzo, wks Ashv Cot Mills, bds Avery  
Holmes Edw I, student, r 66 Baird

" Jane C (wid E I), r 66 Baird

Holton Marcia Mrs, bds 261 Chestnut

Holzman Ike, tailor H Geldman, bds 54 Bailey

Home for the Aged & Infirm, W S Johnson,\* kpr, Victoria

**HOME INDUSTRIAL SCHOOL (THE) MISS FLORENCE**  
Stephenson prin, S Main Victoria (See Appendix)

Hood Frank M, wks Ashv Stm Ldry, r 29 Bailey

" Henry B, bds 29 Bailey

" Jennie Madam, rms 27 Maiden Lane

" John N,\* supt const So Bell Tel Co, r 1 Gray Gables

" Mattie M Mrs, r 29 Bailey

" Perry, wks Ashv Cot Mills, bds 11 Green

Hopkins A C Mrs, r 15 Sondley bldg

" Chas H, agt Std Oil Co, bds Neville Hse

**HORNER JUNIUS M RIGHT REV, BISHOP OF ASHE-**  
ville, r Shoenberger Hall

**WM. C. SMITH,** { Best Tailoring. } **37**  
Over 4000 Varieties. } S. Main St

Horton Andrew, wks Ashv St Ry, bds Marjorie

" Lorenzo P\* (Horton & Collins), r 95 West

" & Collins (L P Horton, N A Collins), meat mkt, 42 East

**HOTEL BERKELEY WINE ROOM, H ZURBURG MGR,**  
in Hotel Berkeley

" Hobson, Mrs J L Buchanan, proprss, 20 Patton ave

Hough Wm J,\* (Hough & Roberts), r 371 W Haywood

" Wm R,\* flagman So Ry, r 341 W Haywood

" & Roberts (W J Hough, J M Roberts), pianos and organs, 11 Church

House D,\* wks Biltmore Nursery, r So Ry, s bey limits

Houston Jas L, pharmacist Carmichael's Pharmacy,  
rms 37 Patton ave

Howard Clara Mrs, seamstress, r 83 Valley

" Frank,\* wks Ashv Cot Mills, bds 481(43) W Haywood

" J Milton,\* wks Ashv Cot Mills, r Avery

" Nineveh,\* wks Ashv Cot Mills, r Avery

" N Lafayette, wks Ashv Cot Mills, r Avery

**A. W. MCGEE,** Beef, Pork, Mutton, Veal, Sausage  
AND FRESH MEATS OF ALL KINDS.  
Stall D, City Market. Telephone No. 127.

**Citizens' Coal Co.** UP TOWN OFFICE:  
**48 Patton Ave.**  
**PHONE 238.**

# ASHEVILLE STEAM LAUNDRY | .. 43 .. W. College St.

**Leads the South.**

**PHONE 95.**

200

MALONEY'S ASHEVILLE

Howard Thelma Miss, bds 28 Eagle Terrace  
 " Wm E, wks Ashv I & C Co, r West Asheville  
 Howatt Jos P,\* mgr Ashv China Co, r 64 Haywood  
 Howe Chas H, wks Ashv Dray Co  
 Howell Almeda Mrs, r 398 Bailey  
 " Frank F,\* carp, r 33 Short  
 " Henry G,\* wks Ashv Cot Mills, r West Asheville  
 " Myra S (wid Jas O), r 135 Broad  
 " Thaddens, wks So Ry shops, bds 527 W Haywood  
 Howington Columbus, farmer, r Chunnus Cove  
 " Jas,\* farmer, r Chunnus Cove  
 Hubbard Custis T,\* r 17 Hill  
 " Ella Miss, tchr N & C Inst, r same  
 " Isabel K Miss, tchr N & C Inst, r same  
 Hudgins Carrie (wid H), grocer West Asheville, r same  
 Hudson Benj,\* driver P McIntyre, r rear 36 Clayton  
 " Frank M, driver J V Brown & Son, rms same  
 " Wm C, dispr So Ry, bds The Knickerbocker  
 " Wm O,\* r 48 N Spruce  
 " W O Mrs, bdg house 48 N Spruce  
 Huff T Edwd, driver Ashv Stm Ldry, bds 85 Liberty

## WOODBURY COAL COMPANY.

Telephone 344.

Office No. 6 Patton Ave.

ALL KINDS OF  
HARD AND  
SOFT COAL.

" John H,\* painter, r (121)129 Poplar  
 Hughes Jas R, elk, r 512 W Haywood  
 " Kelsie, wks J M Ledford, r Hall  
 " Naomi Mrs, seamstress, r 15 Depot  
 " Patrick H,\* plasterer, r 34 Flint  
 " Polly Mrs, r 150 N Lexington ave  
 " Robt Y,\* r 512 W Haywood  
 " Thos, press feeder Citizen, bds 15 Depot  
 " Wm, wks Ashv Cot Mills, bds 25 Buxton  
 Hull Ada Miss, r S Biltmore  
 " Fred A,\* r 105 S Main  
 " Green,\* wks Kenilworth Inn, r Biltmore  
 Hume Jane W Miss, trained nurse, r 67 E College  
 Hunt Edw H, carp, r Edge Hill ave  
 " Elisha L,\* shoemkr 100 Patton ave, r 318 Bailey  
 " Henry C,\* real est 2 N Ct Sq, r Edge Hill ave  
 " J Shannon, carp, r 318 Bailey  
 " Mary Mrs, r 8 Starnes ave  
 " Rufus G, stamp elk P O, r Mountain Cottage  
 " Wm F,\* condr So Ry, bds Glen R Hotel

**Southern Bell Telephone & Telegraph Co.**  
 Quickest and Best Local and Long Distance Telephone Service.



**ADVERTISERS,** When you want to reach the ENTIRE population of Asheville, the ONLY way is to use the BILLBOARDS. Located on the most prominent thoroughfares.

Rates Reasonable. J. D. PLUMMER, Manager. Office in Opera House Building.

# Paragon Pharmacy Co.

OPPOSITE POST OFFICE.

**DOMESTIC AND IMPORTED CIGARS**

1899-1900 CITY DIRECTORY

201

Hunter John D Dr, r 6 Grady  
 Huskey Jas,\* fireman Ashv Cot Mills, r Avery  
 Hutcheson Carrie Miss, cook W A Reynolds, r same  
 " Susan Miss, cook A W McFee, r same  
 Hyatt Della Miss, r 156 Bailey  
 " Jas M, clk G Green, r same  
 " Norman,\* lab, r 150 N Lexington

**HYGIENIC RESTAURANT AND BATHROOMS, M H**  
 Johnston propr, 10 Church, (see side lines)  
 Hyndman Bettie A (wid John), r 20 West  
**HYNDMAN THOS L,\* BOOT AND SHOEMAKER 32 N**  
 Main, r 20 West

## T. L. HYNDMAN

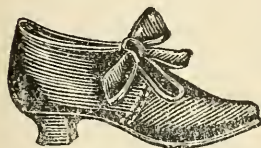

### Custom Shoes Made.

Repairing done in the best possible manner. Only first-class stock used and the workmanship unsurpassed.

*Fine Shoes a Specialty. . . . .*

## J. H. WEAVER & CO.

**REAL ESTATE.**  
 City and Suburban Property  
 for Sale and Rent.

I

Icenberg Mary Madam, r rear 27 Maiden Lane  
**IDLEWILD FLORAL CO (C T C, J W C & MRS J B**  
 Deake), 324 Charlotte, branch 44 Patton ave  
 Idol Cora Miss, bds 65 Victoria ave  
 Industrial Advertising Co, E T Jefferies mgr, 45 Patton ave  
 Ing Jesse,\* lapidary 27 Patton ave, r 254 N Main  
 Ingle A M wks Ashv Cot Mills, r rear 537 W Haywood  
 " Caroline (wid J), r 10 East  
 " Eugene N,\* wks Slayden F & Co, r rear 285 S Main  
 " Frank P,\* genl mdse 37 N Main, r 18 Vance  
 " F Bertram, wks J L Welch, r same  
 " Jas B,\* with S A Ingle, r 10 East  
 " Jas B jr, r 10 East

WHEN YOU WANT A PRESCRIPTION FILLED, remember the head of our establishment, in addition to 20 years' drug experience, is a graduate of Jefferson Medical College The Philadelphia Lying-In-Charity, The Pennsylvania School of Anatomy and Surgery, and Ex-Resident Physician Philadelphia Hospital. We have a reputation to maintain in this direction and give personal service and guarantee satisfaction.

New Phone 82.

**The Carolina Pharmacy,**  
 COLLEGE STREET AND COURT SQUARE.



F. R. DARBY, C. P. and T. A.,  
 60 Patton Avenue, Asheville, N. C.

W. A. TURK, G. P. A.,  
 WASHINGTON, D. C.

# Southern Railway

Operates Double Daily Dining Car Service on the Washington and Southwestern Limited and the United States Fast Mail, the only all-the-year-round Dining Car Service in the South.



The Finest Line of French  
Briar and Meerscham Pipes  
south of New York at the

# Berkeley Cigar Stand.

Bar and Billiard Room in  
the Rear.

TELEPHONE 72. 43 S. MAIN ST.  
P. A. PARQUARDT, Manager.

The "Bonanza" Wine and Liquor Co.

PURE WINES AND LIQUORS FOR MEDICINAL AND FAMILY USE.

202

MALONEY'S ASHEVILLE

Ingle Jas M\* (Mackey & Ingle), r 184(162) Haywood  
" Jas T,\* lab, r 437 N Main  
" Jas V, clk S A Ingle, bds 10 East  
" John,\* wks Ashv I & C Co, r 197 Roberts  
" Lonnie D, clk F P Ingle, r 18 Vance  
" Mary Miss, r 287(285) E College  
" Max, wks Ashv Cot Mills, r rear 537 W Haywood  
" Robt, ptr L Swicegood  
" Sarah (wid J P), r rear 537 W Haywood  
" S A (Mrs J B), grocer, 34 N Main, r 10 East  
" Thos,\* r W Asheville

Ingleside, Mrs M Harris proprss, bdg 30 N E B ave  
**INGRAM LOVICK F, MGR L SWICEGOOD, RMS OVER**  
57 S Main

" Zeb P, paper hgr L Swicegood, rms ovr 57 S Main  
Inman Josephine Miss, r rear 52 Woodfin  
Inter-Montane St R R Co, incor, J S Adams pres; J S  
Adams jr mgr & supt, office Pearsons Bridge  
I O O F Hall, 18-20 Church, 3rd floor  
Irvin Max E,\* engr Ashv Tannery, r W Haywood nr  
Roberts

**COURTNEY'S** } Fine Clothing and Furnish-  
18 Patton Avenue. } ings. Young's Hats, Hanan's  
Shoes.

Isaac Tilford L,\* fireman Wilkinson Lbr Co, r 316  
Southside ave

Isom Martha C (wid T), r 50 Highland

Israel Chester W,\* plumber, r 86 Woodfin

" Ernest M, plumber F M Lindsey, r 86 Woodfin

" Mattie (wid John), wks Ashv Cot Mills, r 154 Hall

" Susan E (wid J M), r 86 Woodfin

Ivey Jas L,\* barkpr Club Saloon, r 18 N Court Square

Ivy Levi,\* hackman, r 3 S Spruce

**I X L GROCERY (THE) SOLOMON H MICHALOV**  
propr, groceries and genl store, 41 E College

J

Jackson Alice E Miss, slsldy J H Law, r 63 N Spruce

" Bonaparte A,\* wks Vanderbilt est, r S Biltmore

" Caleb,\* painter, r 10 Spring

" General, blksmith, bds 310 N Main

" Jane H (wid Jas H), r S Biltmore

" J W, wks Biltmore Nursery

**WILLIAMSON & CO.**

16 Patton Avenue.

Furniture, . . . . .  
Carpets, Oil Cloth,  
Shades, Etc. . . . .

# ASHEVILLE ICE & COAL CO.

Manufacturers Ice and Wholesale and Retail Dealers  
in all the Best Grades of Coal.

32 PATTON AVENUE.

PHONE 40.

1899-1900 CITY DIRECTORY

203

Jackson Marion Miss, steno N & C Inst, r same  
 " Robt.\* wks Ashv Tel Co, bds 10 Spring  
 " Walter W, clk Glen Rock Hotel, r same  
 " Wm M, wks Ashv Elec L Co, r 10 Spring  
 Jacobson Arvid, tailor H Petrie, rms Hiawassee  
 Jacques Jas W, barber Longbottoms, bds 153 S Main  
 James Alice Miss, tchr Montford Ave School, bds 18  
 Bearden ave

**JAMES CLAYBROOK,\* GENL MGR ASHEVILLE HDW**  
 Co, r 74 Church

" Clemmye (wid Wm A), r 362 W Haywood  
 " Floyd E.\* car inspr So Ry, r 15 Rector  
 " Harley B.\* condr Ashv St Ry, r 17½ S Main  
 " H B Mrs, bldg 17½ S Main, r same

**JAMES JOHN T,\* ROUTE AGT SO EX CO, R 3 GRAY**  
 Gables

" Lyda Miss, milliner Sumner D & Co, r 17½ S Main  
 " Robt L.\* engr So Ry, r 362 W Haywood  
 " Wm A jr.\* constable, r 25 Cumberland ave  
 " Wm L, student, r 25 Cumberland ave

Jarrell Pitt, rms Palmetto bldg

Jarrett Clayton,\* wks Market St W W Co, r W Ashv

## Carolina Coal Co.

Office Phone 13J. Yard Phone 144.  
 OFFICE 23 PATTON AVE.

(See Page Adv.)

" David, pressmn Ashv Prtg Co, r W Ashv  
 " Jas M.\* carp, r 50 McDowell  
 " Jane E Miss, wks Ashv Skt Mfg Co, r 277 N Main  
 " Otto R.\* city bldg inspr, r 8 Olive  
 " Ralph C, wks Market St W W Co, r W Ashville  
 " Viola Miss, r 8 Olive  
 " Wm M,\* letter carrier No 4, r 146 Hill  
 Jarvis Albert K,\* teamster, r 419 N Main  
 " Bexie Miss, binder French Brd Press, r 67½ N Main  
 " Carl N, farmer, r 357 N Main  
 " Creed F, farmer, r 357 N Main  
 " Jas A,\* farmer, r 357 N Main  
 " Jas P, mtmn Ashv St Ry, r 357 N Main  
 " Jno A,\* r 29 Oakdale ave  
 " Jno B,\* condr Ashv St Ry, r 8 W Chestnut  
 " Jos F,\* clk R Freidenberg, r 29½ N Main  
 " J F Mrs, dressmkr 29½ N Main, r same  
 " Robt M, policeman, r 357 N Main  
 " Wiley C,\* r 30 Woodfin  
 " Wm B, farmer, r 357 N Main

**J. W. SCHARTLE,**  
 Merchant Tailor.

**Ladies' Walking Suits.**  
 RIDING GOODS A SPECIALTY.  
 47 South Main Street.

## G. A. GREER,

WHOLESALE AND RETAIL.

The Leading Fancy Grocer.

53 Patton Avenue.

PHONE 136.



**MRS. M. H. JOHNSTON,**  
**Professional Nurse and Masseuse**  
**10 CHURCH ST.**

204

**MALONEY'S ASHEVILLE**

Jarvis W Milton,\* clk C S Cooper, r 67½ N Main  
Jay Bettie M Miss, slsldy G A Mears, r 94 Woodfin  
" Jane (wid J McD), r 94 Woodfin  
" James V,\* painter, r 205 Woodfin  
" Wm N, depy registrar of deeds, r 94 Woodfin  
Jayne Geo W, clk C C Millard, r 116 Merrimon ave  
Jeanneret L W,\* wtchmkr B H Cosby, r 216 E College  
Jefferies E M, mgr Ind Adv Co, bkpr Wm A Blair,  
bds Cherry  
Jeffrey Sarah J Mrs, r 8 W Chestnut  
Jenkins Adolphus E,\* lab, r 94 Southside ave  
" Bert, wks Biltmore Nurseries, r Victoria  
" Geo W,\* grocer 45 S Main, r over same  
" Harry, wtchmn Biltmore, bds S Biltmore  
" Horace, carp, r 318 N Main  
" Horace E, clk, r 45 S Main  
" Jno H,\* mer, r 37 Short  
" Leston,\* wks Ashv Cot Mills, r Avery  
" Nancy M (wid A J), r 106 East  
" Walter G, painter, r 94 Southside ave  
" Walter L, clk, r 106 East  
Jenks Chas N,\* mining engr, r 115 Chestnut

**PAT McINTYRE, } CLUB SALOON**  
53 South Main, } **PHONE 218.**

Jennings J Braxton\* (S C Moorman & Co), r Lynch-  
burg Va  
Jensen Anna M Miss, r 88 Bailey  
Johns Mary A Miss, tchr Home Ind School, r same  
Johnson Chas M, wks J R Rich & Son, r 94 Hillside  
" Ernest S, wks F M Johnson, bds 94 Hillside  
" Fannie Miss, dressmkr, r 99 Park ave  
" Frank J,\* mech, r 136 Hill  
" Frank M,\* wall paper, paints, etc, 46 N Main, r 94  
Hillside  
" Fred A, reporter Gazette, r 76 Liberty  
" Fred L,\* paper hgr, r 155 N Main  
" Geo B,\* r 39 Depot  
" Grace (Mrs Paul J), proprss Arcadia Hotel, r same  
" Herbert H, wks F M Johnson, bds 94 Hillside  
" Hugh C,\* grocer 36-38 N Main, r 39 Depot  
" Ivy, condr So Ry, rms 162 Park ave  
" John M, r 76 Liberty  
" Jos, farmer, r Chunn's Cove  
" Julia Miss, r 158 Church

**L. A. FARINHOLT,** **REAL ESTATE**  
**BROKER**

24 Temple Court. Phone 380.

And Notary Public.



1899-1900 CITY DIRECTORY

205

JOHNSON LAURA A (WID JNO B), FURNITURE &  
mattress mfr 27 N Main, r 28 Depot

**MRS. L. A. JOHNSON,**

.....DEALER IN.....



## Furniture.

Rugs, Stoves, Trunks, Clocks, Etc.—Cash  
or Installment.

MATTRESS MANUFACTURING A SPECIALTY.

Telephone 166. 27 N. Main St.

- " Louisa C (wid Jno), r 83 Valley
- " Major D,\* condr So Ry, r 7 Park Place
- " Mamie Madam, r 28 Eagle Terrace
- " Margaret (wid Jas), r 326 Bailey
- " Minnie Miss, r 70 Orange

**WM. JOHNSTON, Jr.**  
Office No. 20

## TEMPLE COURT

STORES  
OFFICES  
REALTY.

- " Minnie C Miss, tchr Montford Av Schl, r 76 Liberty
  - " Nina K Miss, asst bkpr Ashv Stm Ldry, r 76 Liberty
  - " Norman N, wks F M Johnson, bds 94 Hillside
  - " N Caroline (wid Dr Josiah), r 24 Depot
  - " Obediah K,\* fruit dlr, r 22 Montford ave
  - " Orlo N,\* mgr Biltmore Dairy, r Biltmore
  - " Paul J,\* printer Citizen, r Arcadia Hotel
  - " R Wm,\* grocer Chunn's Cove, r same
  - " Sallie E Miss, bkpr H C Johnson, r same
- JOHNSON SAM'L A,\* CHIEF ENGINEER ASHEVILLE**  
& B Electric Power Hse, r Grace N C
- " Saml R, brkmn So Ry, rms 7 Park Place
  - " T Pinckney,\* tinner W A Boyce, rms Fire Dept
  - " Wm E,\* clk P O Merrell, r 309 S Main
  - " Wm S,\* kpr Co Home, r Victoria
- Johnston Eliza (wid Hugu), r 4 Charlotte
- JOHNSTON HAROLD E, r 58 N MAIN**
- JOHNSTON MARSHALL H,\* TRAINED NURSE &**  
masseur 10 Church, r same
- " Mattie A Miss, r Wm Johnston jr, 58 N Main

*Short Line.*  
F. R. DARBY, C. P. and T. A., 60 Patton Ave., ASHEVILLE, N. C.

*Fast Schedules.*

W. A. TURK, G. P. A., Washington, D. C.

# Southern Railway



**To all Points.**  
**In all Directions.**

## RIB-ROCK BOTTOM

Rule with us. We buy for Cash and sell for  
Cash and can save you money.

**The Carolina Pharmacy.**  
College St. and Court Square. New Phone 82.

# Cut Prices.

# BERKELEY CIGAR STAND.

**WM. A. BLAIR,**  
Furniture on Installments.  
Telephone 75. 45 Patton Avenue.

206

## MALONEY'S ASHEVILLE

**JOHNSTON ROBERT P,\* CAPTAIN U S ARMY, R 58 N Main**

" Sara Miss, tchr Home Ind School, r same

" Thos D,\* r 55 Grove

" Wm. bds 53 E College

**JOHNSTON WM JR, REAL ESTATE (ORIGINAL), Offices 20 & 21 Temple Court, r 58 N Main**

## TEMPLE COURT.

A modern, three-story business block, comprising Nos. 47, 49 51 and 53 Patton Avenue.

WM. JOHNSTON, Jr.,

Office No. 20, Manager.

### FIRST FLOOR.

No. 47 Patton Avenue.

No. 49 Patton Avenue, Entrance to Temple Court.

No. 51 Patton Avenue, Oestreicher & Co., Dry Goods, Fancy Goods and Millinery.

No. 53 Patton Avenue, G. A. Greer, Wholesale and Retail Fancy Groceries.

### SECOND FLOOR.

41, 2 and 3 Temple Court, Merrimon & Merrimon

4, 5 and 6 Temple Court, Dr. O. P. Ambler.

7 and 8 Temple Court, Davidson & Jones.

### SECOND FLOOR—Continued.

9 and 10 Temple Court, Craig & Whitson.

11 and 12 Temple Court, Carter & Weaver.

13 and 14 Temple Court, M. B. Wilkinson.

15 Temple Court, Cooper & Woodbury.

17, 18 and 19 Temple Court, Moore & Moore.

20 and 21 Temple Court, Wm. Johnston, Jr., Real Estate Owner.

21 Temple Court, George W. Tilson.

24 Temple Court, L. A. Farisholt.

### THIRD FLOOR.

30 Temple Court, John Y. Jordan.

31 Temple Court, O. D. Revell.

**BICYCLES } "EAGLE" ASHEVILLE CYCLE CO.**  
**CLEVELAND } EUGENE C. SAWYER, Prop.**  
18 and 20 CHURCH STREET.

**JONES ARCHIBALD A,\* PRES ASHEVILLE COLLEGE for Young Women, r same**

" B Bailey\* (Hensley, Reeves & Jones), bds Hotel Hobson

**JONES BELLE D (WID DR ALEX S), PROPRSS SOUTH Kensington Art School, r 7 Blake**

" Benj, lab, r 31 Brick

**JONES BENJ M,\* SEC ASHEVILLE ST R R CO, BDS 94 College**

" Chas E J (Jones & Jones), bds 17 Chunn

" Danl A. grocer Chunn's Cove, r same

" Edwin C, bkpr Ashv Hdw Co, rms Palmetto bldg

" Filetus M,\* depy sheriff, r 156 Bailey

" Flora E Miss, wks Model Stm Ldry, r 30 McDowell

**WILLIAMSON & CO.**

**FURNITURE, CARPETS, BEDDING,**

16 Patton Avenue.

**Upholstery Goods, Etc.**

**Roses and Carnations  
Our Specialties.**

# IDLEWILD FLORAL COMPANY.

**Greenhouses: 324 Charlotte St.**  
**Telephone No. 99.**

Store: 44 Patton Avenue.  
Telephone No. 132.

## 1899-1900 CITY DIRECTORY

207

Jones Furman, wks Dr R H Bryant, r same  
 " Gertrude Miss, nurse Mission Hospital, r same  
 " Grace McH Miss, tchr High School, r 26 Clayton  
 " Henry C\* (Jones & Fanning), r 146 S Main  
 " Jno, wks Ashv Tannery, r Avery  
 " Jno S,\* carp, r 30 McDowell  
 " Josiah M, grocer S Main bey limits, r same  
 " Julia Miss, r 150 N Lexington ave  
 " Junius E,\* clk S H Chedester, r 325 E College  
 " J Ragland, r 284 Southside ave  
 " Lawrence, carrier Citizen, bds 31 Penland  
 " Lillie W (wid B M), r 26 Clayton  
 " Mary V (wid J A), r Asheville College  
 " Mollie Miss, nurse Mrs H B Stevens, r same  
 " Noble W,\* lab, r 245 Charlotte  
 " Omega Mrs, r 144 Hill  
 " Reuben, wks J M Jones, r same  
 " Robt L,\* wks Wilkinson Lbr Co, r Victoria  
 " R Pinkie (wid Patrick), r 38 Bailey  
 " Scott E, bds 69 Spruce  
 " Theo, bkpr Farmers Warehse, bds Hotel Hobson

**WM. C. SMITH,** { **Best Tailoring.** } **37**  
Over 4000 Varieties. } S. Main St

“ Thos,\* lab, r W Asheville  
JONES THOS A\* (DAVIDSON & JONES), R 130 CUM-  
berland ave

" Thos T, r 284 Southside ave  
 " Wiley,\* r Chunn's Cove  
 " Wm, clk West End Drug Store, r same  
 " Wm C,\* grocer 284 Southside ave, r same  
 " Wm H, cigar mkr, bds 31 Haywood  
 " Wm M,\* lumber 553 W Haywood, r 35 Penland  
 " Wm M jr, student, r 31 Penland  
 " Wm W (Jones & Jones), r 17 Chunn  
 " & Fanning (H C Jones, F A Fanning), bowling al  
 11 W College  
 " & Jones (W W & C E J), attys 9 Palmetto bldg  
 Jordan Benj F, wks Ashv Tannery, r 33 Depot  
**JORDAN CHAS S, PHYS 13 CHURCH, OFFICE HOURS**  
 10 to 12, phone 103, bds Battery Pk Hotel  
 " Frank M,\* police captain, r 32 Chestnut  
**JORDAN JOHN Y,\* CLK CRIMINAL COURT, BDS 26**  
 Flint  
 " Wm C,\* wks Ashv Tel Co, r 147 Depot

# The Pickensdorter

Low Priced High Grade Typewriter.

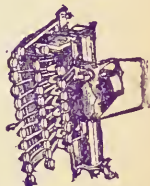

**\$35.00 and \$50.00.**  
**Typewriters and . . .**  
**. . . General Supplies.**

**K. M. TURNER,**  
18 Wall Street,  
ATLANTA, GA

**Citizens' Coal Co.** UP TOWN OFFICE:  
48 Patton Ave.  
PHONE 238.



# ASHEVILLE STEAM LAUNDRY

.. 43 ..  
W. College St.  
PHONE 95.

Leads the South.

**Southern Bell Telephone & Telegraph Co.**

Quickest and Best Local and Long Distance Telephone Service.



208

MALONEY'S ASHEVILLE

Joy Minnie Miss, tchr N & C Inst, r same  
Judson John V, r 4 Louisa  
Jump Daisy Miss, bds 73 Depot  
Justice Bessie Miss, dressmkr, r 78 Bailey  
" Claud D, ptr L Swicegood, bds 209 S French Broad  
" Ethel N Miss, r 38 Penland  
" Fred C, wks H Geldman, bds 2 Gray Gables  
" Ged H, ptr L Swicegood, bds 290 S French Broad  
" Geo W,\* r 359 N Main  
" Geo W jr,\* atty, r 2 Gray Gables  
" G W Mrs, dressmkr 2 Gray Gables, r same  
" Homer, tinner W A Boyce, r 60 McDowell  
" John,\* r 10 Spruce  
" Lula (wid D), r Biltmore  
" Robt B,\* surveyor, r 103 Broad  
" Roma C Miss, wks Ashv Skt Co, r 359 N Main  
" Wm J, with Electric Gas Co, r 2 Gray Gables  
" Wm L, farmer, r 60 McDowell  
" Wm S,\* drayman, r 136 Poplar

## WOODBURY COAL COMPANY.

Telephone 344.

**COAL**

Office No. 6 Patton Ave.

ALL KINDS OF  
HARD AND  
SOFT COAL.

## K

### KEELING EDWIN D, FRUITS & CONFECTIONERY 58

Patton ave, rms 26 Sondley bldg (see adv)

Keenan Mrs, trained nurse, r Chunns Cove

" Hugh, r Chunns Cove

" Jos, Co rd overseer, r Chunns Cove

" John F,\* condr So Ry, r 485 Depot

Keever Danl P,\* engr So Ry, bds 95 Depot

Kehl Louisa Miss (Kehl & Co), r 36 Phillips

" & Co (Miss L Kehl, J Buehler), proprs Dairy Lunch  
38 Patton ave

### KEITH EDWARD W\* (WHITSON & KEITH), R 146

Chestnut

" Jas A,\* clk J C & M V Gentry, r 16½ N Main

" Mattie Miss, r 16½ N Main

" Nina L (wid Henry H), r 44 N French Broad ave

" Wm J, r 16½ N Main

Kelley Lillie Mrs, seamstress, r Sycamore cor Valley

" Wm H,\* condr So Ry, bds 374 W Haywood

Kellogg H M Mrs, r 10 Bennett

**ASHEVILLE  
ADVERTISING  
AGENCY.....**

**Licensed Bill Posters and Distributors.  
Control City Street-Car Advertising.  
Prepare and place Newspaper Advertising.  
Contractors for Western North Carolina.**

J. D. PLUMMER, Manager.

Office in Opera House Building.

When in Atlanta Stop at the

**NEW  
HOTEL  
JACKSON,  
ATLANTA,  
GA.**

Adjoining the Union Passenger Depot.

This Hotel has just been remodeled and refurnished in the latest  
style, having iron and brass bedsteads, etc.

The hotel contains all modern improvements, such as Electric Elevator, both Electric  
Lights and Gas, Return Call Bells, Private Baths, etc.

The management will spare no expense to make this the  
best \$2.00 a day house in the South.

 **LE WYATT** Proprietor.

**DO NOT \_\_\_\_\_  
PERMIT  
... DEALERS**

**To  
Persuade  
You**



That they have

**“Something Just as Good as”**

**The  
EVERETT  
PIANO.**

It costs more than other makes, but is cheaper in the long run, because it will last.

The dealer who advises you to not buy it, has a reason! Is it his profit or your interest that prompts him?

**THINK.**

MANUFACTURED BY

**THE EVERETT PIANO COMPANY**

BOSTON, MASS.

**The John Church Company,**

GENERAL FACTORS.

*Cincinnati,*

*New York,*

*Atlanta,*

*Chicago.*



# PARAGON PHARMACY CO.

**Our Specialty—Prescriptions.**

OPPOSITE  
POST ..  
.. OFFICE

1899-1900 CITY DIRECTORY

20

Kelly M H (Pennimon & Kelly), rms Opera House bldg  
Kemp Hattie B Miss, steno Tucker, Murphy & Co, r  
68 Central ave

**KENILWORTH INN, L A KITTREDGE MGR, S MAIN**  
Kenilworth

**KENILWORTH STABLES, PATTON & STIKE-**  
leather proprs, Kenilworth Inn

Kennan Ethelinda G (wid A S), r 9 Chunn

Kennedy Andrew,\* barber 62 Patton ave, bds Eagle  
Hotel

" Chas C, clk, r 37 N French Broad ave

" Edith M Miss, steno, r 37 N French Broad ave

" Florence (Mrs A H), dressmkr 7 Patton ave, bds  
Eagle Hotel

" Frank H, wks Mrs L A Johnson, bds Eagle Hotel

" Fred H,\* collr The Register, r 37 N French B ave

" Saml\* (Miller & Kennedy), r 77 Bailey

Kennerly Mollie M Miss, dressmkr, r S Biltmore

Kerr Annie P Miss, tchr Bailey Kindergarten, bds 15  
Vance

" Geo D, carp, r 15 Vance

**J. H. WEAVER & CO.**

**REAL ESTATE.**  
City and Suburban Property  
for Sale and Rent.

" Harriet A (wid W M), r 15 Vance

**KERR JOHN P, PRES THE CITIZEN CO, AND EDITOR**  
The Daily Citizen, r 15 Vance

" Phoebe Miss, dressmkr, r 250 Patton ave

**KERR, see also CARR**

Kesler Chas, wks Ashv Cot Mills, bds 26 Buxton

Kesterson Wm, gunsmith J S Mosselar, rms 17½ S  
Main

Ketchum Eleanor G Mrs, r 90 Cumberland ave

Kiibler Richard E,\* clk Zimmerman & W, r 10 Cen-  
tral ave

Killian Benj, carp, bds 63 N Main

" Calvin, lithographer Grand Opera Hse, r 62 Wood-  
fin

" Francis M,\* wks Biltmore Nursery, r Biltmore

" Henry,\* fireman Biltmore Elec P Hse, r country

" Jas E, driver Stradley Bros, r 62 Woodfin

" Jas W, flagmn So Ry, rms 162 Park ave

" John, driver Stradley Bros, r 62 Woodfin

" Max A,\* carp, r 62 Woodfin

" Otto, bill poster Ashv Adv Agey, r 62 Woodfin

  
**Southern Railway**

F. R. DARBY, C. P. and T. A., 60 Patton Avenue, Asheville.

Trunk Line to the  
**NORTH VIA WASHINGTON,**  
The Nation's Capital.

W. A. TURN, G. F. A., Washington, D. C.

**Superb Dining Cars, .....  
Vestibule Palace  
Sleeping Cars.**

WHEN YOU WANT A PRESCRIPTION FILLED, remember the head of our establishment, in addition to 20 years' drug experience, is a graduate of Jefferson Medical College The Philadelphia Lying-in-Charity, The Pennsylvania School of Anatomy and Surgery, and Ex-Resident Physician Philadelphia Hospital. We have a reputation to maintain in this direction and give personal service and guarantee satisfaction.

New Phone 82.

**The Carolina Pharmacy,**

COLLEGE STREET AND COURT SQUARE.

# The "Bonanza" Wine and Liquor Co.

MAKE FAMILY TRADE A SPECIALTY. FREE DELIVERY.

Telephone 72. 43 S. Main Street.

P. A. MARQUARDT, Manager.

Bar and Billiard Room in the Rear.

## WILLIAMSON & CO.

16 Patton Avenue.

# New Hotel Berkeley,

FRANK LOUGHRAN, Proprietor.

THE BEST TOURIST  
AND COMMERCIAL  
HOTEL IN ASHEVILLE

210

MALONEY'S ASHEVILLE

Killian Wm.\* driver, r 62 Woodfin  
Kilpatrick W Perry,\* carp, r 24 Silver  
Kimball Harris A,\* propr Ashv Hotel, r same  
" Ira M, wks Ball & Sheppard, bds Asheville Hotel  
" Wade H, r Asheville Hotel  
" Wilmer A, mess W U Tel Co, r Ashv Hotel  
Kimberly David,\* wks J R Rich & Son, r 35 Woodfin  
" E Elliott,\* r Bartlett nr S French Broad ave  
" Fannie Miss, tchr, r Ramoth  
" John, farmer, r Ramoth  
" May E Miss, r Bartlett nr French Broad ave  
" T Many,\* mayor Ramoth, propr Charlotte St Dairy,  
r Ramoth  
" Mary Miss, tchr Montford ave School, r Ramoth  
Kimsey Myrtle Miss, nurse Mission Hospital, r same  
King Clara Miss, maid T Davidson, r same  
" Chas G, dispr So Ry, rms 147 Patton ave  
" Horace L,\* tchr, r Ramoth  
" John,\* lab, r 508 W Haywood  
" Lillie Miss, servant W E Wolfe, r same  
" Mary (wid Jas), r 326 Bailey

## COURTNEY'S

18 Patton Avenue.

Fine Clothing and Furnish-  
ings. Young's Hats. Hanan's  
Shoes.

" Mary (wid Massey), r 450(31) W Haywood  
" Minnie Miss, wks Ashv Cot Mills, r 450(31) W Hay-  
wood  
" Robt P,\* shoemkr, r 200 Short Bailey  
Kirstein Ernest,\* foremn J K Connally, r same  
Kiser Wm L,\* wks Ashv Milling Co, r W Asheville  
KITTREDGE LINUS A,\* MGR KENILWORTH INN, R  
same  
Klutz Chas A, condr So Ry, rms 199 Park ave  
Knickerbocker (The), Mrs Jennie Baird proprss, bdg  
E College s w cor Davidson  
Knight Wiley, r W Ashv  
Knoblauch Gotthilf,\* driver Zimmerman & W, r Mar-  
jorie  
Kooker T Hurd,\* clk H T Rogers, r 63 Beaumont  
Koonce Henry O, with Brock Photo Studio, r same  
Koppleberger Clara (wid Edw), bdg hse 31 Grove  
Kosky Anton,\* tailor 15½ Patton ave, r 14 Phillips  
Kost Jacob, chef B P Hotel, r same  
Kreger Wm,\* grocer 1 E Court Sq, rms Palmetto bldg  
Kuepper Lina Miss, secy Quisisana Sanitarium, r same

FURNITURE, . . . .  
CARPETS, RUGS,  
LINOLEUM, Etc.

# ASHEVILLE ICE & COAL CO.

Manufacturers Ice and Wholesale and Retail Dealers  
in all the Best Grades of Coal.

82 PATTON AVENUE.

PHONE 40.

1899-1900 CITY DIRECTORY

211

- Kuepper Minna Miss, phys Quisisana San, r same  
Kuykendall Adolphus E,\* lab, r 90 Cherry  
" D Pink,\* carp, r 5 Carter  
" John, nitrum St Ry, bds 318 Bailey  
" John W,\* carp, r 5 Carter  
" Marion, wks Ashv Cot Mills, r nr same  
" Nathan A,\* carp, r 150 Cumberland ave  
" Phillips D,\* wks Ashv Cot Mills, r nr same  
" Thad,\* lab, r Ramoth

## L

- LaBarbe Amos P,\* r 158 Chestnut  
La BARBE HUGH M, WITH SWANNANOA HOTEL,  
bds same  
" Margaret A (wid A P), bdg hse 158 Chestnut  
" Nellie L Miss, millinery 34 Patton ave, r 158 Chestnut  
Lacy Milton J,\* furn repr, r 95 Bailey  
Laing Alice Miss, r 21 Orange  
" Annie M Mrs, r 21 Orange

## Carolina Coal Co.

Office Phone 130. Yard Phone 144.

OFFICE 23 PATTON AVE.

(See Page Adv.)

- LAING, see also LANG & LANGE  
Lakey Cleo Madam, r 62 Southside ave  
" John W, cigar mkr Ashv Cig Co, r 98 Blanton  
" Lou C (wid John), r 97 Blanton  
Lamb John N,\* car inspr So Ry, r 7 Green  
" Robt S,\* car inspr So Ry, bds 97 Depot  
Lambert Cassie (wid Edw), r 45 Fulton  
" Geo H, Vet surgeon, office Chambers, Weaver &  
Co, r 140 Chestnut  
" Henry S,\* retired, r 140 Chestnut  
" Mark E,\* grocer 94 Patton ave, r same  
" Mary Miss, domestic L M Blankenship, r same  
" Moses, wks Horton & Collins, r 45 Fulton  
" Wm H, retired, r 140 Chestnut  
Lancaster J Luke,\* barkpr Bonanza W & L Co, r 35  
Woodfin  
Lance Jos G, clk W J Sudderth  
Land C Cluster, wks Ashv Cot Mills, r 3 Buxton  
" Jasper H,\* wks Ashv Cot Mills, r 1 Buxton  
" Wm T,\* r 3 Buxton  
Landreth Amon F, lab, r 6 Spring

Merchant Tailor.

J. W. SCHARTLE,

Ladies' Walking Suits.  
RIDING GOODS A SPECIALTY.  
47 South Main Street.

G. A. GREER, The Leading Fancy Grocer.  
53 Patton Avenue. WHOLESALE AND RETAIL.  
PHONE 136.



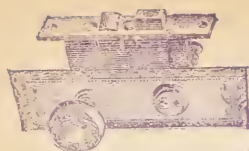

Complete Stock  
**BUILDERS' HARDWARE**

Always on Hand

Special Orders ...  
Given  
Prompt Attention.

**ASHEVILLE HARDWARE COMPANY.**

212

**MALONEY'S ASHEVILLE**

Landreth Benj P,\* carp, r 6 Spring  
Lane Jas, wks Davis & Allison, r same  
Laneey Archie E,\* carp, r W Asheville  
Lang August G,\* supt Paris Med Co, r 37 Atkin  
" Fred E, wks Paris Med Co, r 37 Atkin  
Lange Chas, student, r 173 Haywood  
**LANGE JNO H,\* SALOON 17 W COLLEGE & PROPR**  
Glen Rock Hotel, r same  
" Rachel S (wid J H), r 173 Haywood  
LANGE, see also LANG and LAING  
Langford Geo, lab, bds 63 N Main  
LANGFORD, see also LANKFORD  
Langland Frank G,\* clk Slayden F & Co, rms 370 W  
Haywood  
Lanier Mary Miss, tchr Orange St School, r 26 Clayton  
" Thos B, bds Asheville Hotel  
Lankford Jas, lab, r 93 Atkinson  
" Jay, lab, r 93 Atkinson  
" Julia Miss, tchr, bds 34½ S Main  
" Newton,\* lab, r 93 Atkinson  
" Norman, lab, r 93 Atkinson

**PAT McINTYRE,** } Beer Bottled Daily.  
Agent AUGUSTA BREWING CO. } 53 South Main. Phone 218.

" Wm N,\* wks Ashv Cot Mills, r 146 Roberts  
LANKFORD, see also LANGFORD  
Lanning Cion W,\* butcher, r S Main bey limits  
" Harvey, driver Biltmore Nursery, r Victoria  
" John,\* wks Roseland Dairy, r same  
" Louise (wid J R), r 81 Seney  
Laraway Russell, clk Oaks Hotel, r same  
**LASATER WM H, SEC & TREAS TASTELESS QUI-**  
nine Co, bds Neville House  
Lashley David A, florist C W Woolsey, r same  
Latta Guy D,\* r Sunset Drive  
Lattimer Wm, bds 147 Patton ave  
Lautner Erwin B,\* lab, r 98 Pearsons ave  
" Frederick,\* wks Ashv Cot Mills, r Avery  
" Wint,\* wks Park Farm Dairy, r same  
Laughlin Henry,\* engr Paris Med Co, r 159 S Main  
Laurel Springs Dairy, D S Hildebrand propr, Chunns  
Cove  
" Valley Saloon, A T Cooper & Co proprs, J E Mer-  
rill mgr, 50 S Main  
**LAW JOHN H, CHINA, GLASS & SILVERWARE 35**  
Patton ave, rms 37 Patton ave

**L. A. FARINHOLT,** **REAL ESTATE**  
**BROKER**

24 Temple Court. Phone 380.

And Notary Public.

# Paragon Pharmacy Co.

**SOLICITS YOUR TRADE.**

OPPOSITE  
Postoffice.

1899-1900 CITY DIRECTORY

213

**LAWRENCE THOMAS REV DD,\* PRES NORMAL AND**  
Collegiate Inst for Young Women, r same

**LAWRENCE THOMAS MRS, PRIN & TREAS NORMAL**  
and Collegiate Inst for Young Women, r same

Lawrie Florence Miss, tchr Ashv Col for Y M, r same

Lawson Frank B,\* U S Rev Service, r 48 Flint

Lay J Frank, opr So Ry, r 201 Park ave

Ledbetter A Miss, wks Ashv Cot Mills, r 146 Roberts

" Jas, wks Ashv Cot Mills, bds 146 Roberts

Ledford Alice Miss, r 110 Pearson Drive

" Benj, wks Ashv Cigar Co, r rear 24 Madison

" Bettie Miss, r 110 Pearson Drive

" Catherine Miss, r 95 Haywood

" Jas C, r 35 Buxton

" Jas D,\* carp, r 205 Bailey

" John,\* lab, r 301 Southside ave

" John M, wks Ashv Cot Mills, r 35 Buxton

" Julius M, meat mkt 524 W Haywood, rms Cox bldg

" Milton M,\* carp, r 35 Buxton

" M Grant Rev,\* r 205 Bailey

" Walter,\* lab, r 21 Madison

STORES  
OFFICES  
REALTY

**WM. JOHNSTON, Jr.** { No. 20  
Temple Court

" Wm,\* lab, r 39 Pearson Drive

Ledwell John W,\* wks Ashv Cot Mills, r 171 Roberts

Lee Annie G Miss, r 26 Flint

" Bessie Miss, r 148 Cumberland ave

" Bessie B Miss, r 26 Flint

**LEE BENJ M, CITY ENGR, BDS 57 CHURCH**

" Chas G,\* confr 25 S Main, r 78 Bailey

" Comer,\* driver, r 427 S Main

" Dora Miss, nurse Oakland Hts, r same

" Frank M, bkpr Battery Pk Bank, r 26 Flint

" John S,\* clk So Ry frt Depot, r 2 Park ave

" Julia A (wid C E), r 26 Flint

" J Hardy,\* mgr Buncombe Brick Co, r 148 Cumberland ave

" Lillie Mrs, dressmkr 94 S Main, r same

" Lyons, student, r 148 Cumberland ave

" L Harry, wks So Ry frt depot, r 2 Park ave

" Mary B (wid D U), r 52 Hillside

" Martie P (Mrs J S), artist, studio 14 S Main, r 2 Park ave

" Mattie H Miss, seamstress, bds 83 Bailey

Short Line.

F. R. DARBY, C. P. and T. A., 60 Patton Ave., ASHEVILLE, N. C.

Fast Schedules.

W. A. TURK, G. P. A., Washington, D. C.

**Southern Railway**



**To all Points.  
In all Directions.**

**Cut Prices.**

**RIB-ROCK BOTTOM**

Rule with us. We buy for Cash and sell for Cash and can save you money.

**The Carolina Pharmacy.**

College St. and Court Square. New Phone 82.

# Hotel Berkeley Wine Room,

High Grade Wines and Liquors Served by  
Experienced Bartenders.

**BOTTLED GOODS**

—A—

**.... SPECIALTY ....**

**MAMMOTH FURNITURE HOUSE**

Telephone 75. 45 Patton Avenue.

**WM. A. BLAIR,**

**WILLIAMSON & CO.**

16 Patton Avenue.

214

**MALONEY'S ASHEVILLE**

Lee N Lizzie Miss, seamstress, bds 83 Bailey

" Neil,\* letter carrier No 8, r 52 Hillside

" Olga Bess Miss, artist, r 2 Park ave

" Ralph E, shmn Racket Store, r 26 Flint

**LEE REUBEN F,\* COUNTY SHERIFF, R 94 S MAIN**

" Robt, depot policeman, bds 376 W Haywood

" Robt B,\* engr So Ry, bds 95 Depot

" Robt H,\* U S storekpr & Gauger, r 83 Bailey

" Walter H, student, r 148 Cumberland ave

" Wm I (Addie), county jailor, r 58 Eagle

**LEGAL BUILDING, S COURT SQUARE**

Leonard Caleb,\* carp, r 118 S French Broad ave

" Marjorie C Miss, r 108 S Main

Leszinsky Henry J,\* shmn, r 3 Blake

Lethco Annie Miss, wks Ashv Cot Mills, r 5 Buxton

" Wm M,\* r 5 Buxton

Lett John, carp, r 17 Rector

" Sarah J (wid Wm), r W Haywood nr Roberts

" Sarah Mrs, r 17 Rector

Lettman Saml, clk A Blomberg, r 1 Merrimon ave

**Asheville Cycle Co.**

EUGENE C. SAWYER, Proprietor.

{ **Renting & Repairing.**

{ 18 and 20 Church St.

Levy Ellis Mrs, r 44 Penland

" Nettie C Miss, cashr Oestreich & Co, r 44 Penland

" Sadie Miss, slsldy Oestreich & Co, r 44 Penland

Lewis Carl, r rear 138 Poplar

" Helen Miss, pres Women's Suffrage N C, r 161 Bailey

" J Howell,\* photo N W Taylor, bds 35 Woodfin

" Kathleen E Mrs, r 136 Poplar

" Martha Miss, r rear 537 W Haywood

" Maude Miss, bds 44 Mountain

" Noah, wks Biltmore Nursery, r 32 Buttrick

" Raven Miss, r 161 Bailey

" Rosco, wks Ashv Cot Mills, bds Avery

Lexington Stables, F A Mears propr, livery, feed and  
sale stables and riding academy, 83 S Main

Lias Robt,\* mechst So Ry shops, bds 376 W Haywod

Life Ins Co of Virginia (The), H W Miller supt; J B

Hazell asst supt, 17 & 18 Drhumor bldg

**LINCOLN FRANK A,\* MGR SWANNANOVA HOTEL, R**

same

Linder Judson C,\* wks Ashv Cot Mills, r 11 Green

**FURNITURE, . . . .**

**CARPETS, RUGS,**

**LINOLEUM, Etc.**



Growers of Plants and  
Cut Flowers.

Roses and Carnations  
Our Specialties.

# IDLEWILD FLORAL COMPANY,

Greenhouses: 324 Charlotte St.  
Telephone No. 99.

Store: 44 Patton Avenue.  
Telephone No. 132.

## 1899-1900 CITY DIRECTORY

215

- Lindsey Frank M, plumber 1 Market, r 16 Vance  
" Geo, wks Biltmore Dairy, r S Main bey limits  
" Geo, wks A Wernwag, r 58 Hill  
" Harrison L,\* r 58 Hill  
" Henry A,\* curios 61 S Main, r 290 E College  
" Hiram, r S Main bey limits  
" John G,\* with F M Lindsey, r 16 Vance  
" John H,\* wks F M Lindsey, r 85 Orange  
" John W,\* carp, r 246 E College  
" Lena Miss, wks McKimman & Co, bds 58 Hill  
" Nellie C Miss, with T H Lindsey, bds Sunset Drive  
" Robt, engr, r S Main bey limits  
" Sarah A (wid Jacob), r S Main bey limits  
" Sylvanus, r S Main bey limits  
" Thos H,\* photogr S Court Sq cor S Main, r Sunset Drive  
" Wesley E, with T H Lindsey, bds Sunset Drive  
Linebaugh Sarah T Miss, r Chuuns Cove  
Lineberry H Adams,\* wks Ashv Tannery, r W Ashv  
" Chas M,\* wks W M Jones, r W Asheville  
" Oliver, wks Ashv Cot Mills, bds 507 W Haywood

**WM. C. SMITH,** { **Best Tailoring.** } **37**  
Over 4000 Varieties. } S. Main St

- Lingerfelt John L, slmn Bon Marche, r 37 Spruce  
" Mary J (wid L M), r 37 S Spruce  
" S L L, clk Bainbridge's Book Store, r 37 Spruce  
" Walter I, wks Ashv Cycle Co, r 37 S Spruce  
Lingle Pinkney E,\* lunch rm Depot cor S S ave, r 210 Southside ave

Linn T E,\* phys 11½ Church, r 113 Cumberland ave  
Lipe Danl B,\* carp, r S Biltmore

- " Jas C,\* wks Vanderbilt Est, r Biltmore  
" Lucius A,\* painter, r S Biltmore  
" Thos L, wks Vanderbilt Est, r S Biltmore  
" Thos S,\* carp, r S Biltmore

Lipinsky Morris, cashr Bon Marche, r 99 E College

**LIPINSKY SOLOMON,\* PROPR BON MARCHE, R 99**  
E College

Litaker W L, brkmn So Ry

Little Frances Miss, bds 30 Phillips

- " J Scott, mfrs agt 36 Palmetto bldg, r Ramoth

**LITTLE, see also LYTLE**

Livingston John, gunsmith, rms 6 N Lexington ave

**A. W. McFEE,** Beef, Pork, Mutton, Veal, Sausage  
AND FRESH MEATS OF ALL KINDS.  
Stall D, City Market. Telephone No. 127.

# Citizens' Coal Co.

UP TOWN OFFICE:  
**48 Patton Ave.**  
**PHONE 238.**

# ASHEVILLE STEAM LAUNDRY | .. 43 ..

W. College St.

**Leads the South.**

**PHONE 95.**

## Southern Bell Telephone & Telegraph Co.

Quickest and Best Local and Long Distance Telephone Service.



16

### MALONEY'S ASHEVILLE

Lockhart Kenioun R,\* lineman, r 36 N Pine  
 Lockling Henry,\* mchst, r 159 S Main  
 Lockwood Hanford N,\* atty 4 Paragon bldg, r Victoria  
 " S A Miss, r Montford  
 Loder Reginald H,\* r 127 Broad  
 Loftain Thos J,\* painter, r 317 E College  
 Logan Clay C,\* engr Ashv I & C Co, r W Ashv  
**LOGAN WM E,\* V-PRES ASHEVILLE ICE & COAL**  
 Co, r W Asheville  
 Lollar Robt S,\* engr So Ry, r 97 Depot  
 Lominae Chas N, carp, rms 23 N Main  
 " Henry,\* janitor Co Court Hse, r W Asheville  
 " Louis,\* carp, r W Ashv  
 London Harvey R B,\* r W Ashv  
 " Lee,\* fireman So Ry, r 107 Park ave  
 Londow Louis Rev,\* rabbi Jewish Congregation, r i  
 Merrimon ave  
 Long John, lineman W U Tel Co, bds Eagle Hotel  
 " Moses D,\* mer, r 70 Park ave  
 " Robert A,\* shmn Ashv Hdw Co, r 284 E College  
 " Thos B,\* r Ramoth

### WOODBURY COAL COMPANY.

Telephone 344.

Office No. 6 Patton Ave.

ALL KINDS OF  
HARD AND  
SOFT COAL.

Longbottom's Barber Parlors, R F Longbottom propr,  
 14 Patton ave  
 " Robt F,\* propr Longbottom's Barber Parlors, r 18  
 Starnes ave  
**LORICK JAS M\* (LORICK & CO), R 25 ARLINGTON**  
 Place  
**LORICK & CO (J M LORICK, G F SMITH), TRANSFER,**  
 storage, piano and safe moving and furniture  
 packed for shipment, office 23 Patton ave,  
 storage 39 W College  
 Losey O M,\* barkpr Eureka Saloon, r Haywood  
**LOUGHRAN FRANK,\* PROPR THE NEW HOTEL**  
 Berkeley, pres The Bonanza W & L Co, r 165 N  
 Main  
**LOUGHRAN JAS H, PROPR ACME WINE & LIQUOR**  
 House, r same  
 Love Bedford E, druggist C A Raysor, bds Dunrobin  
 " Elizabeth Miss, dressmkr Miss L M Browne, r 97 E  
 College  
 " J R, brkmn So Ry  
 " Rachel Miss, r 4 Oakdale ave

**ADVERTISERS,** When you want to reach the ENTIRE population of Asheville, the ONLY way is to use the BILLBOARDS. Located on the most prominent thoroughfares.

Rates Reasonable. J. D. PLUMMER, Manager. Office in Opera House Building.

# Paragon Pharmacy Co.

OPPOSITE POST OFFICE.

**DOMESTIC AND IMPORTED CIGARS**

1899-1900 CITY DIRECTORY

217

Love Rebecca Mrs, r 162 S Beaumont  
 Lovett Timothy,\* lab, r rear 82 Hall  
 Low Jas F, condr So Ry, rms 452 Depot  
 " Wm V,\* engr So Ry, r 237 Haywood  
 Lowe Herbert L, student, r 210 E College  
 " Pleasant W,\* produce 25½ N Main, r 210 E College  
 Lowell Harriett N Mrs, r 77 Charlotte  
 " Jennie M Miss, tchr Ashv College, r 77 Charlotte  
 Lowrance Blair, student, bds 32 Bailey  
 " Wm E,\* U S storekpr & gauger, r 32 Bailey  
**LOYALL GEO R, DIV SUPT SO RY, RMS 170 HAY-**  
 wood  
**LUCAS EDWIN R, CASHIER BLUE RIDGE NATIONAL**  
 Bank, rms 35 Temple Court  
 Luke Cathrine A Miss, trained nurse, r 24 Seney  
 Lukens Edith S Mrs, r 169 Patton ave  
 Lumley Frank A, wks The Gazette, r 51 Blanton  
 " Geo C, carp, r 51 Blanton  
 Lummis Rose Miss, rms 83 Montford ave  
 Lumpkins D W,\* driver Biltmore Nursery, r Biltmore  
 Lunsford Caney E,\* lab, r 4 Central ave

**J. H. WEAVER & CO.**

**REAL ESTATE.**  
 City and Suburban Property  
 for Sale and Rent.

" Edwin, wks A J Moore, r same  
 " Jas, wks White Pine Dairy, r same  
 " Julia Miss, domestic Mrs C G Aston, r 63 Church  
 " W Harley,\* ins agt, r 65 N Pine  
 Lusk Delia Miss, rms 163 Haywood  
 " Mamie E Miss, r 199 E College  
 " Virgil S,\* atty 7½ S W Court Sq, r 199 E College  
 Luther Alonzo,\* r 17 Walnut

**LUTHER DILLON M, CITY ATTY 12-13 LEGAL BLDG,**  
 rms same

" Harriet Miss, r 71 Hill  
 " Lee, wks Ashv Tel Co, bds 83 S Main  
 " Mamie Miss, domestic T W Shelton, r same  
 " Robt H, clk W C Stradley, bds 19 Starnes ave  
 Lyda Alonzo, coachman, r Victoria  
 " Lillian Miss, r rear 52 Woodfin  
 " Minnie Miss, r 340 Bailey  
 Lysterly Allen A,\* clk M W Noblitt, bds 320 Bailey  
 " Chas B, yd condr So Ry, r 4 Spring  
 " D Kelly,\* mtmn Ashv St Ry, r 320(B) Short Bailey  
**LYERLY JOHN A,\* CHIEF OF POLICE, R 5 ATKINSON**



F. R. DARBY, C. P. and T. A.,  
 60 Patton Avenue, ASHEVILLE, N. C.

**Southern Railway**

W. A. TURK, G. P. A.,  
 WASHINGTON, D. C.

*(Operates Double Daily Dining Car  
 Service on the Washington and  
 Southwestern Limited and the  
 United States Fast Mail, the only  
 all-the-year-round Dining Car Ser-  
 vice in the South.)*

WHEN YOU WANT A PRESCRIPTION FILLED, remember the head of our establishment, in addition to 20 years' drug experience, is a graduate of Jefferson Medical College, The Philadelphia Lying-in-Charity, The Pennsylvania School of Anatomy and Surgery, and Ex-Resident Physician Philadelphia Hospital. We have a reputation to maintain in this direction and give personal service and guarantee satisfaction.

New Phone 82.

**The Carolina Pharmacy,**  
 COLLEGE STREET AND COURT SQUARE.



The Finest Line of French  
 Briar and Meerschaum Pipes  
 south of New York at the

# Berkeley Cigar Stand.

Bar and Billiard Room in  
 the Rear.

TELEPHONE 72. 43 S. MAIN ST.  
 P. A. PARQUARDT, Manager.

The "Bonanza" Wine and Liquor Co.

PURE WINES AND LIQUORS FOR MEDICINAL AND FAMILY USE.

218

## MALONEY'S ASHEVILLE

Lyerly Marcellus W,\* policeman, r 5 Spring  
 " Wm R,\* blksmith, r 4 Spring  
 " Wm R jr, yd mstr So Ry, r 4 Spring  
 Lyman A H, r Sunset Drive  
 " C E, r Sunset Drive  
 " Chester Mrs, r Sunset Drive  
 Lynch Jane S (Mrs S S), vegetables 12 Central mkt, r  
 10 Spruce  
 " Scott S,\* carp, r 10 Spruce  
 " Stephen S,\* clk, r 10 S Spruce  
 " Wm R, clk So Ex Co, bds 10 S Spruce  
 Lytle John M,\* carp, r 37 Starnes ave  
 " J B, tinner McPherson & Clark, bds 37 Starnes ave  
 " Wm O,\* wks J R Rich & Son, r 283 S Main  
 " Zebulon C, opr, r 37 Starnes ave  
 LYTLE, see also LITTLE

## M

Mace Jno M, wks So Ry frt depot, r 172 Avery  
 " Newsom A,\* wks So Ry frt depot, r 172 Avery

**COURTNEY'S** } Fine Clothing and Furnish-  
 18 Patton Avenue } ings. Young's Hats, Hanan's  
 Shoes.

Machin Jno\* (Market St W W Co), r W Asheville  
 Mack Jacob A,\* lab, r 508 W Haywood  
 Mackey Daisy Miss, domestic Mrs A E Pease, r same  
**MACKEY JOHN J\* (MACKEY & INGLE), COUNTY**  
 registrar of deeds, r 157 Haywood  
 " & Ingle (J J Mackey, J M Ingle), proprs Riverside  
 Undertaking Co  
 MACKEY, see also McKAY  
**MACKIE GEO H,\* PROPR CHURCH ST RESTR, R**  
 same  
 Maddux Lewis,\* office 10 Palmetto bldg, r 100 Merri-  
 mon ave  
 Mahathy Albert, farmer, r Ramoth  
 " Thos M,\* farmer, r Ramoth  
 Mallory Franklin Mrs, proprss New England Home, r  
 same  
 Malone Albert H, clk So Ex Co, bds Ashv Hotel  
 " Chas N, student, r 71 Orange  
 " Chas W,\* reporter The Gazette, r 71 Orange  
 " H B, wks Wilkinson Lbr Co, r 24 Bailey

# WILLIAMSON & CO.

16 Patton Avenue.

Furniture, . . . . .  
 Carpets, Oil Cloth,  
 Shades, Etc. . . . .

# ASHEVILLE ICE & COAL CO.

Manufacturers Ice and Wholesale and Retail Dealers  
in all the Best Grades of Coal.

32 PATTON AVENUE.

PHONE 40.

1899-1900 CITY DIRECTORY

219

## MALONEY DIRECTORY CO (THE), THOS J MALONEY

genl mgr, publishers Asheville City Directory,  
65 Ivy St, P O Box 690, Atlanta, Ga

Maltin C Lester,\* bkr, bds 53 E College

Manheim Florence Miss, slsldy The Baltimore, r 56  
N Spruce

Manley Geo W,\* wks Ashv Milling Co, r 73 Avery

## MANOR (THE), THE ALBEMARLE PARK CO PROPRS.

Mrs Chas M Platt mgr, Albemarle Park

Marcus Max,\* slmn M V Moore, r 32 Penland

Margo Terrace, N French Broad ave s e cor Haywood

## MARION FATHER, PASTOR ST LAWRENCE CATHOLIC Church, r 95 Haywood

" Mary (wid Jno), r 95 Haywood

Market St Wood Working Co (G W Donnan, J E  
Stevens, J Machin, T S Atkins), lumber, sash,  
doors, blinds, etc, Market nr Eagle

Marlow Brisco M,\* wks A Wernwag, r 26 N Pine

" W Burgin,\* wks A Wernwag, r 131 Broad

Marquardt Andrew J,\* barkpr Acme W & L House,  
r 163 S Main

## Carolina Coal Co.

Office Phone 133. Yard Phone 144.

OFFICE 23 PATTON AVE.

(See Page Adv.)

" Louis P,\* tailor J W Schartle, bds Eagle Hotel  
**MARQUARDT PHILIP A, SECY & MGR BONANZA**  
Wine & Liquor Co, rms 47 S Main

" Philip P, barkpr The Berkeley, r same  
Marshall Jas P,\* tobacconist, r 188 Woodfin

" Jno, driver J G Reeves, rms same

" Lucy Miss, nurse H T Collins, r same  
Marsteller Wyatt, r 41 Atkin

Martin Chas L, clk C F Ray, bds 55 E College

" Elizabeth Miss, slsldy A M Field, r 18 Hiawassee

" Jas R, brkmn So Ry, bds 144 Park ave

" John,\* carp, r S Biltmore

" Jno A, plumber McPherson & Co, bds Arcadia Htl

" Julia Miss, wks Ashv Skt Co, bds 52 Woodfin

**MARTIN JULIUS C\* (MARTIN & WEBB), R 102**  
Chestnut

**MARTIN & WEBB (J C MARTIN, C A WEBB), ATTYS**  
1-2 Palmetto bldg

Mason Amanda Miss, servant E E McDowell, r same

" Bertha E Miss, student, r 36 N French Broad ave

" Burton C, carrier Citizen, r 36 N French Broad ave

**J. W. SCHARTLE,**

Merchant Tailor.

**Ladies' Walking Suits.**  
RIDING GOODS A SPECIALTY.  
47 South Main Street.

# G. A. GREER,

53 Patton Avenue.

WHOLESALE AND RETAIL.

The Leading Fancy Grocer.

PHONE 136.

The Columbus  
Buggy Co.'s  
Perfect Vehicles at



Asheville Hardware Co.

ALSO CHEAPER GRADES IN STOCK.

S. E. Corner Court Square.

**MRS. M. H. JOHNSTON,**  
Professional Nurse and Masseuse  
10 CHURCH ST.

220

## MALONEY'S ASHEVILLE

Mason Geo, clk S J Harris, r Kenilworth

" Jas, lab, r 7 Walnut

" Luther,\* r 7 Walnut

" Stoner, r 7 Walnut

" Wm D,\* driver J C Swink, r Kenilworth

" Wm T,\* sec & treas The Dickson-Mason Lbr Co,  
r 36 N French B ave

MASONIC HALL, 33 PATTON AVE

Massagee Chas A, r 26 Seney

" J Frank,\* carp, r 26 Seney

Massey Wm T,\* lab, r Montford

Masters Jno F, loans 3 E Ct Sq, bds Arcadia Hotel

" Wm A, clk J F Masters, bds College cor Haywood

Mathewson Grace D, carp, r S Biltmore

Mathis Governor M,\* shmn A M Field, r 20 Starnes ave

Matison Frances Miss, tchr Parish School, r S Biltmore

Matthews B F,\* mtmn I M St R R, r nr Pearson's Brdg

" Levi,\* wks Grand Opera Hse, r 287(285) E College

" Percy, mtmn I M St R R, r nr Pearson's Bridge

Mattoon Mary L Miss, asso prin N & C Inst, r same

Maxwell Chas L, genl utility clk P O, r 76 Haywood

**PAT McINTYRE, } CLUB SALOON**  
53 South Main, } **PHONE 218.**

MAXWELTON BUILDING, 40-42 PATTON AVE

May Brooks A,\* mgr The Cash Grocery & Conf Store,  
r 507 W Haywood

" Henry P,\* wks Ashv Cot Mills, r 25 Buxton

" Luther, wks Ashv Cot Mills, r W Asheville

" Victor, wks Ashv Cot Mills, r W Asheville

" W A, wks Biltmore Nursery, r W Asheville

" Wm M,\* foremn Biltmore Nursery, r W Ashv

Mayes Addie (wid H), r 111 Cumberland ave

Mayton Ira,\* wks Ashv Cot Mills, r 122 Hall

" John,\* wks Ashv Cot Mills, r 122 Hall

McAbee Delia Miss, wks Ashv Cot Mills, r nr same

" Frances Miss, wks Ashv Cot Mills, r nr same

" Henry,\* lab, r W Haywood nr Roberts

McAdam Edwin W, mgr McAdam Ptg House, rms 3  
N W Ct Sq

" Printing House, R W McAdam propr, E W Mc-  
Adam mgr, 3 N W Ct Sq

" R W,\* propr McAdam Ptg House, r Chunn's Cove

McAFEE BUILDING, 30-34 Patton ave

McAfee C Mrs, r 42 N French Broad ave

McAFEE, see also McFEE

**L. A. FARINHOLT, REAL ESTATE  
BROKER**

24 Temple Court. Phone 380.

And Notary Public.



# Paragon Pharmacy Co.

ONLY SODA EXPERT DISPENSER IN CITY.

OPPOSITE  
POST OFFICE

1899-1900 CITY DIRECTORY

221

McBee Thos.\* condr So Ry, bds Glen R Hotel  
**McBRAYER L BURGIN,\* PHYS 11-13 McAFEE BLDG,**  
r West Asheville

McCabe Hattie Miss, r 18 Starnes ave

McCafferty Amos,\* r 82 Orange

McCall Robt S,\* solicitor criminal courts, r 28 Silver

" Rufus, wks Ashv Cot Mills, bds 142 Roberts

" Sallie Miss, wks H Petrie, bds 4 Oakdale ave

" Thos, carp, r 4 Oakdale ave

McCallister David,\* mattress mkr, r 3 View

" Wm,\* lab, r 3 View

McCanliss Ada Miss, wks Ashv Skt Co, r 204 E College

" David M,\* patent medicines, r 8 S Spruce

" Jas M,\* photogr 7 Patton ave, r 97 Blanton

" S Alonzo,\* phogtr 32 Patton ave, r 98 Blanton

McCarson Caroline Miss, cook W O Cory, r same

" Clelo, wks Biltmore Dairy, r S Biltmore

" David,\* lab, r 100 Pearson ave

" Ida Miss, wks Ashv Stm Ldry, r 100 Pearson ave

" Lillie Miss, wks Ashv Stm Ldry, r 100 Pearson ave

" Louisa (wid S A), r S Biltmore

**WM. JOHNSTON, Jr.**  
Office No. 20

**TEMPLE COURT**

STORES  
OFFICES  
REALTY.

" W Monroe,\* slmn Ashv Hdw Co, bds 205 Woodfin

McCarty Jasper, lab, r 3 Richard

McClatchey Margaret M Mrs, seamstress, r 80 S Main

" Ernest J,\* wks Biltmore Nurseries, bds S Biltmore

McCloskey Jos J, secy Swannanoa County Club, bds  
82 Chestnut

**McCOLLUM E DUFF,\* SUPT WATER WKS, R 511 W**  
Haywood

**McCONNELL BROS (J H JR, W C), WHOL FRUITS &**  
produce, 40 N Main

**McCONNELL JAS H JR\* (McCONNELL BROS), R 145**  
N Main

**McCONNELL WM C\* (McCONNELL BROS), R 145 N**  
Main

McCourt Joshua F, wks S O Smith, r rear 79 N Main

" Nelson,\* lab, r 437 N Main

" W W,\* r rear 79 N Main

McCoy Alfred L,\* engr So Ry, rms 102 Park ave

" Thos C,\* depy Int Rev Collr, r 97 Park ave

McCracken R H,\* piano tuner, bds 53 E College

" Ramay H, bds 36 Seney

**Southern Railway**

Short Line.

Fast Schedules.



**To all Points.**  
**In all Directions.**

F. R. DARBY, C. P. and T. A., 60 Patton Ave., ASHEVILLE, N. C.

W. A. TURK, G. P. A., Washington, D. C.

**Cut Prices.**

**RIB-ROCK-BOTTOM**

Rule with us. We buy for Cash and sell for  
Cash and can save you money.

**The Carolina Pharmacy.**

College St. and Court Square. New Phone 82.

# BERKELEY CIGAR STAND.

**WM. A. BLAIR,**  
Furniture on Installments.  
Telephone 75. 45 Patton Avenue.

222

MALONEY'S ASHEVILLE

## McCONNELL BROS.

WHOLESALE

# Fruits and Produce

40 NORTH MAIN STREET.

SPECIALTIES:

**Apples, Potatoes, Cabbage, Onions,  
Chickens, Eggs.**

**BICYCLES** } "EAGLE" { **ASHEVILLE CYCLE CO.**  
CLEVELAND { EUGENE C. SAWYER, Prop.  
18 and 20 CHURCH STREET.

McCrary E Hart,\* engr Kenilworth Inn, r Kenilworth

" Frank,\* bdg hse, 99 Haywood

McDairis Mack, wks Ashv Cot Mills, r nr same

McDevitt Cornelius, clk F O'Donnell, rms 19 N Main

McDivitt Saml P,\* r Victoria

McDonald Cora Mrs, bds 98(90) Patton ave

" Eugenia M Miss, student, r Bon Air

**McDONALD GEO L,\* PROPR THE BON AIR, R SAME.**

" Winfield,\* lineman, rms 289 S Main

McDowell Edw E,\* carp, r 387 S Main

" Eliza C (wid J H), r 30 Cumberland ave

" Geo M,\* grocer Victoria, r same

" John H,\* r Fair St nr Depot bey limits

" Maud Miss, wks W L Kiser, r same

" Sallie E Miss, cashr H S Courtney, r 61 Victoria av

" Sarah L (wid Wm W), r 417 S Main

" Wm W, r 61 Victoria ave

" W Gaston,\* r 61 Victoria ave

McElrath Carroll M, steward B P Htl, r 58 Central ave

" Jackson W, fireman Ashv Tel Co, rms Fire Dept

**WILLIAMSON & CO.**

**FURNITURE, CARPETS,  
BEDDING,**

16 Patton Avenue.

**Upholstery Goods, Etc.**

Growers of Plants and  
Cut Flowers.

Roses and Carnations  
Our Specialties.

# IDLEWILD FLORAL COMPANY,

Greenhouses: 324 Charlotte St.  
Telephone No. 99.

Store: 44 Patton Avenue.  
Telephone No. 132.

1899-1900 CITY DIRECTORY

223

McElrath Jno W,\* carp B P Hotel, r 58 Central ave  
" Minnie E Miss, opr So Bell T Co, r 58 Central ave  
" W J, lineman Ash Tel Co, r 58 Central ave  
McElroy Nicholas M, printer Citizen, bds 31 Haywood  
McEwen Wooster B (W B McEwen & Co), r 60 Patton  
ave  
" W B & Co (W B McEwen, P S Gibson), lumber 60  
Patton ave  
McFadden A Mrs, r 17 Hill  
McFall Jos R\* (Miller & McFall), r 402 Flint  
McFarland Plato, r West Asheville  
" Ransom, r West Asheville  
" Richard,\* mail carrier, r West Asheville  
McFarlin W Z,\* wks Biltmore Dairy, r So Ry s bey lim  
**McFEE AMBROSE W,\* MEATS, STALL D CENTRAL**  
Market, r 22 Turner  
" W M, driver Model Stm Ldry  
McFerrien Katie Miss, bds S Main bey limits  
McGarry Jos,\* propr Tuxedo, r same  
McGinn — (McKinnon & Co), bds Arcadia Hotel  
McGuire Connie Miss, wks Ashv S Ldry, r 53 E College

**WM. C. SMITH,** { Best Tailoring. } 37  
Over 4000 Varieties. } S. Main St

McHarge W Raymond,\* brkmn So Ry, bds 101 Park av  
" W W, brkmn So Ry  
McIlbee Amanda Miss, wks Ashv Cot Mills, r Avery  
" Nat,\* wks Ashv Cot Mills, r Avery  
McIntire F Robt,\* brick layer, r 19 Short  
" Wm A, wks W M Jones, r 146 Roberts  
McINTIRE, see also McINTYRE  
McIntosh Lizzie Miss, seamstress, r 86 Woodfin  
" Phinettie J Miss, dressmkr Mrs Bradford, r 6 Cen-  
tral ave  
McInturff Edgar M, plumber, bds 31 Haywood  
" Fred W (McInturff & Cobb), bds 31 Haywood  
" Hugh O, wks Wm Farr, bds 31 Haywood  
" Robt\* (Abernathy & McInturff), r 31 Haywood  
" & Cobb (F W McInturff, G O Cobb), mfrs and dlrs  
tob and cigars, 14 Patton ave  
McIntyre Barney, lab, bds 58 Hill  
" Cornelius B, brkpr G W Sorrels, rm Palmetto bldg  
" Clarence D, stage mgr Grand Opera Hse, rms same  
**McINTYRE PAT,\* PROPR THE CLUB SALOON, AGT**  
Angusta Brew Co, 53 S Main, r 36 Clayton

**The Bickensderfer**  
Low Priced High Grade Typewriter.

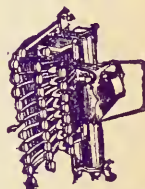

\$35.00 and \$50.00.  
Typewriters and  
... General Supplies.

**K. M. TURNER,**  
18 Wall Street,  
ATLANTA, GA.

**Citizens' Coal Co.** UP TOWN OFFICE:  
**48 Patton Ave.**  
**PHONE 288.**



# ASHEVILLE STEAM LAUNDRY

Leads the South.

.. 43 ..  
W. College St.  
PHONE 95.

## Southern Bell Telephone & Telegraph Co.

Quickest and Best Local and Long Distance Telephone Service.



224

### MALONEY'S ASHEVILLE

McIntyre Wm C, fish & oyster stall G Central Mkt, bds 10 Central ave

McINTYRE, see also McINTIRE

McIver Herbert W,\* lineman Ashv Tel Co, rms Barnard bldg

McKay J E,\* engr Battery Park Hotel, r 104 Haywood

McKAY, see also MACKKEY

McKee S L, optician 45 Patton ave, bds 76 E College

" Jas L, r 39 Haywood

" Ollie Miss, domestic Rev C W Byrd, r same

McKeithan Danl H,\* wks So Ry shops, r 298 Depot

McKenish John, lab, r 16 Oakdale ave

McKenzie C W,\* wks Ashv Cot Mills, r W Asheville

McKinley Grace Miss, r 102 Haywood

McKinney Jno C,\* coupler So Ry, bds 5 Rollins,

McKinnon Doug R\* (McKinnon & Co), r 118 Charlotte

" & Co (D R McKinnon, — McGinn), mer tailors, 66 Patton ave

McKISSICK EDWIN P, PROPR THE BATTERY PARK Hotel, r same

McLaughlin David M, printer Gazette, bds 79 N Main

### WOODBURY COAL COMPANY.

Telephone 344.

Office No. 6 Patton Ave.

ALL KINDS OF  
HARD AND  
SOFT COAL.

McLean W Henry,\* fireman So Ry, r 353 W Haywood

McLeod Daisy Miss, bds 3 Gray Gables

" Nana Miss, trained nurse, bds 3 Gray Gables

McLoud C N Mrs, r 234 N Main

" Irene Miss, tchr Orange St Schl, r 234 N Main

McLOUD LAWRENCE P\* (MERRICK & McLOUD), R 234 N Main

McMahan P W,\* wks Biltmore Nursery, r S Biltmore

McMahon J W, stock claim agt So Ry, rms 14 Sondley bldg

McMinn Jas M,\* pharmacist West End Drug Store, bds Earle Court

" Robt,\* r 94 Hillside

McMurray Maggie Miss, domestic H J Olive, r same

" Ziria Miss, domestic S H Chedester, r same

McNAMEE CHAS,\* GENL MGR BILTMORE EST, R Victoria

McNeely —, plumber, rms 12 N Court Sq

" Edward, teamster, rms 12 N Court Sq

" Jas B,\* yd foremn So Ry, r So Ry s bey limits

McNelis Danl, barkpr Club Saloon, bds Eagle Hotel

### ASHEVILLE ADVERTISING AGENCY.....

Licensed Bill Posters and Distributors.  
Control City Street-Car Advertising.  
Prepare and place Newspaper Advertising.  
Contractors for Western North Carolina.

J. D. PLUMMER, Manager.

Office in Opera House Building.

# PARAGON PHARMACY CO.

**Our Specialty—Prescriptions.**

OPPOSITE  
POST ..  
.. OFFICE

1899-1900 CITY DIRECTORY

225

McPHERSON JAMES C\* (McPHERSON & CLARK), R  
35 Starnes ave

McPHERSON & CLARK (J C McPHERSON, T G  
Clark), plumbers, stoves, tinware, etc, 43-45 E  
College (see adv opp preface)

McQUILKIN A H, EDITOR & PROPR ASHEVILLE  
Pictures & Pencillings 95 E College, bds The  
Winyah

McQuillan Bertha Miss, maid Quisisana Sanitarium, r  
same

McRee Sallie S (wid J F), r 86 Central ave

Meacham Wattie D, rms 199 Park ave

Meadows Abijah M,\* wks Children's Home, r same

" Euphie (wid —), r 40½ N Main

" Jas F, janitor Temple Ct, r 40½ N Main

" Mary M (Mrs A M), matron Children's Home, r same

" Ulysses S,\* carp, r 94 East

Means J H,\* painter, bds Ashv Hotel

" Robt H,\* engr So Ry, r 141 Park ave

Meares Gaston,\* trv slmn, r 39 Atkin

" Jos E, trv slmn, r 40 Atkin

**J. H. WEAVER & CO.** **REAL ESTATE.**  
City and Suburban Property  
for Sale and Rent.

Mears Clarence L, slmn G A Mears, r 145 S Main

" Clyde E, slmn G A Mears, r 145 S Main

" Frank A, propr Lexington Stables, bds 145 S Main

" G A,\* dry goods, clo, etc, 29-33 S Main, r 145 S Main

" G A & Son (G A & R L), genl mdse 527 W Haywood

" Jay, slmn G A Mears, r 145 S Main

" Robt L\* (G A Mears & Son), r 527 W Haywood

" Saml P,\* clothing 35 S Main, r 29 S Main

" Walter, student, r 145 S Main

Mease Ellen Mrs, r rear 537 W Haywood

" Thos, lab, r rear 537 W Haywood

MEASE, see also MEECE

Mebane Geo A, secy & treas Asheville Cot Mills, r  
Greensboro N C

Mechling Katharine J Miss, tchr N & C Inst, r same

" Lyda Miss, asst matron N & C Inst, r same

Medcalf J Frank,\* with Hough & Roberts, bds 45 S  
French Broad ave

MEDCALF, see also METCALF

Medford P Lebo, wtehm Farmers Whse

Medley Julia Mrs, r 150 N Lexington ave

  
**Southern Railway**

F. R. DAREY, C. P. & T. A., 60 Patton Avenue, Asheville.

Trunk Line to the  
**NORTH VIA WASHINGTON,**  
The Nation's Capital.  
W. A. TURK, G. F. A., Washington, D. C.  
Superb Dining Cars, .....  
Vestibule Palace  
Sleeping Cars.

WHEN YOU WANT A PRESCRIPTION FILLED, remember the head of our establishment, in addition to 20 years' drug experience, is a graduate of Jefferson Medical College, The Philadelphia Lying-in-Charity, The Pennsylvania School of Anatomy and Surgery, and Ex-Resident Physician Philadelphia Hospital. We have a reputation to maintain in this direction and give personal service and guarantee satisfaction.

New Phone 82.

**The Carolina Pharmacy,**  
COLLEGE STREET AND COURT SQUARE.

# The "Bonanza" Wine and Liquor Co.

MAKE FAMILY TRADE A SPECIALTY. FREE DELIVERY.

Telephone 72. 43 S. Main Street.

P. A. MARQUARDT, Manager.

Bar and Billiard Room in the Rear.

# New Hotel Berkeley,

FRANK LOUGHRAN, Proprietor.

THE BEST TOURIST  
AND COMMERCIAL  
HOTEL IN ASHEVILLE

226

## MALONEY'S ASHEVILLE

Medley Wm,\* lab, r 150 N Lexington ave  
Meece John W\* (Meece & Elkins), r West Asheville  
" & Elkins (J W Meece, W C Elkins), blksmiths W Asheville  
Mehlmann Jno,\* r 97 Hillside  
Meixel Chas,\* butcher Zimmerman & W, r 36 Spruce  
Melke House, Mrs H T Adickes proprss, bdg 420 W Haywood  
Melton Allen L,\* architect 11-12 Sondley bldg, r 22 Bearden ave  
" Drayton,\* wks Ashv Cot Mills, r nr same  
" Jno W,\* cattle dealer, r 286 Southside ave  
Men's Outfitter (M V Moore), clothing & furnishings, 11 Patton ave  
Mercer Annie E (wid S C), r 444(42) W Haywood  
" Jno,\* wks Ashv Cot Mills, bds 165 Roberfs  
" Jos M, office boy Wm Johnston jr, r 442(42) W Haywood

Merideth Della Miss, rms 79 N Main

**MERIWETHER FRANK T,\* PHYS 14 GROVE, R SAME**

" O Raymond, r 250 N Main

**COURTNEY'S**  
18 Patton Avenue.

Fine Clothing and Furnishings. Young's Hats, Hanan's Shoes.

Merkeley Clara Miss, specl nurse Oakland Hts, r same  
Merrell Alex J, genl mdse 327 W Haywood, r same  
" David L,\* clk C S Cooper, r 208 Woodfin  
" J Erwin,\* mgr Laurel Valley Saloon, r same  
" Pink O, genl mdse 326 S Main, r 309 S Main  
" Wm J, plumber, r 20(2) Sorrell  
Merrick Clifford S, steno Biltmore Nursery, rms 33 Temple Court

**MERRICK DUFF (MERRICK & McLOUD), R 250 Montford ave**

" Frank, lumberman, r 230 Montford ave  
**MERRICK & McLOUD (DUFF MERRICK & L P Mc-Loud), attys, 1 Legal bldg**

DUFF MERRICK,

LAWRENCE P. McLOUD,  
Notary Public.

## MERRICK & McLOUD Attorneys at Law

Legal Building, ASHEVILLE, N. C.

Practice in all the Courts of the State. Special attention given to Examination of Titles in all the Counties of Western N. rh Carolina, and to the Formation of Corporations.

REFERENCES: Battery Park Bank and Blue Ridge National Bank.  
N. B.—Correspondence in Reference to Western North Carolina Investments Solicited.

**WILLIAMSON & CO.**

16 Patton Avenue.

**FURNITURE, . . . .  
CARPETS, RUGS,  
LINOLEUM, Etc.**



# ASHEVILLE ICE & COAL CO.

Manufacturers Ice and Wholesale and Retail Dealers  
in all the Best Grades of Coal.

82 PATTON AVENUE.

PHONE 40.

1899-1900 CITY DIRECTORY

227

Merrigan Brendan V, bds 32 Bailey  
Merrimon Emory H,\* atty, r 70 N French Broad ave  
**MERRIMON HOUSTON, BKPR BLUE RIDGE NATIONAL Bank, r 300 S French Broad ave**  
**MERRIMON JAS H (MERRIMON & MERRIMON), R 300 S French Broad ave**  
**MERRIMON J GIBBON\* (MERRIMON & MERRIMON), r 30 Magnolia ave**  
" Martha Miss, r 116 Merrimon ave  
**MERRIMON & MERRIMON (J H & J G), ATTYS 2-3 Temple Court**  
Messer Saml, bagmn So Ry, bds 340 W Haywood  
" Wm R,\* clk D G Noland, r 138 Bailey  
Metcalf Henry, r 320(a) Short Bailey  
" Mont, carp, r 320(a) Short Bailey  
**METCALF, see also MEDCALF**  
Metz Jos,\* lab, r Chunn's Cove  
Meyers Morris, atty 20 Palmetto bldg, r same  
**MEYERS, see also MYERS**  
Michalov Isaac,\* grocer Eagle n e cor Valley, r same  
**MICHALOV SOLOMON H,\* PROPR I X L GROCERY, r 161 E College**

## Carolina Coal Co.

Office Phone 130. Yard Phone 144.  
OFFICE 23 PATTON AVE.

(See Page Adv.)

Miles Fidelia B, wks Ashv St Ry, bds 106 S Main  
" Gaston M, mtmn Ashv St Ry, bds 106 S Main  
" Jno D,\* slmn Singer Mfg Co, r 36 S Spruce  
Milham E B Mrs, bds 20 Clayton  
Milholland L A\* (Patton & Milholland), r S Biltmore  
**MILLARD CHARLTON C, LIVERY 27 HAYWOOD, R 53 W College**  
" Herbert R, r 53 W College  
" Josephine E (wid Dr D T), r 53 W College  
Millender M Chas,\* phys 8-9 Paragon bldg, r 233 Montford ave  
Miller Archie A, r Chunn's Cove  
" Cages, wks Ashv Cot Mills, r nr same  
" Carolina V Miss, r 270 E College  
" Carrie Miss, r 69 Hall  
" Cassie M Miss, wks Paris Med Co, r 69 Orange  
" Chas H, clk, r 270 E College  
" Claricy E (wid G W), r 34 Hill  
" Claudius H\* (H Redwood & Co), r 24 N Spruce  
" C Henry jr, student, r 24 N Spruce

**J. W. SCHARTLE,**  
Merchant Tailor.

**Ladies' Walking Suits.**  
RIDING GOODS A SPECIALTY.  
47 South Main Street.

## G. A. GREER,

53 Patton Avenue.

WHOLESALE AND RETAIL.

The Leading Fancy Grocer.

PHONE 136.

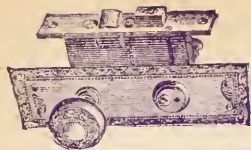

Complete Stock  
**BUILDERS' HARDWARE**  
 Always on Hand.

Special Orders . . .  
 Given  
 Prompt Attention.

**ASHEVILLE HARDWARE COMPANY.**

228

MALONEY'S ASHEVILLE

# Livery, Feed and Sale Stables

FULL LINE OF

## FIRST-CLASS LIVERY

Rubber Tired Buggies.

Prompt Attention paid to all Orders. Open day  
 and night. Riding lessons given.

**C. C. MILLARD, Proprietor.**

Phone 180

27 HAYWOOD STREET.

**PAT McINTYRE,** } Beer Bottled Daily.  
 Agent AUGUSTA BREWING CO. } 53 South Main. Phone 218.

Miller Jas A, wks J H Coffey, r Majorie  
 " Edward M, wks J C Henninger, r 69 Hall  
 " Ellis, clk H J Olive, r W Asheville  
 " Ephraim S,\* wks Ashv Dray Co, r 11 Oakdale ave  
**MILLER FRANCIS M,\* MAYOR ASHEVILLE, R 270 E**  
 College  
 " Frank B\* (Miller & McFall), r 13 Starnes ave  
 " Frank D, dispr So Ry, rms 21 Drhumor bldg  
 " Geo F,\* carp, r 31 East  
 " Gertrude Miss, student, r Victoria  
 " Harley E, trv slmn, r 193 Patton ave  
**MILLER HARMON A,\* MGR CAROLINA COAL CO, R**  
 171 Montford ave  
 " Henry C, clk W U Tel Co, r 13 Starnes ave  
 " Henry W,\* supt Life Ins Co of Va, r Victoria  
 " Hugh S,\* clk, r 29 Starnes ave  
 " Jacob H,\* r 69 Orange  
 " Jas,\* farmer, r Chunn's Cove  
 " Jas A,\* carp, r 193 Patton ave  
 " Jas M,\* yd mgr W H Westall, r 69 Hall  
 " J Arthur,\* cabinet mkr, r Chunn's Cove

**L. A. FARINHOLT, REAL ESTATE BROKER**

24 Temple Court. Phone 380.

And Notary Public.

**M. H. JOINSTON,**  
 Professional Nurse and Masseur  
 10 CHURCH ST.

# Paragon Pharmacy Co.

**SOLICITS YOUR TRADE.**

OPPOSITE  
Postoffice.

1899-1900 CITY DIRECTORY

229

Miller J Drayton,\* yd elk So Ry, r 98 Bailey

" Katie (wid Chas), bds 14 Phillips

" Kennie U, cabinet mkr, r Chunn's Cove

" Lillie Miss, wks Paris Med Co, r 69 Orange

" Mary Miss, bds 28 Eagle Terrace

" Minnie Miss, wks Ashv Skt Co, r 34 Hill

" N B, wks E E Brown, r same

**MILLER OTIS A,\* TAILOR W C SMITH, R 10 BEN-**  
**nett**

" P A,\* tuner McPherson & Clark, r 43 N Pine

" Robt L, clk W H Westall, bds 144 Hill

" Rufus A,\* carp, r Chunn's Cove

" Sinie H,\* grocer Mountain cor Clemmons, r same

" Ulysses S\* (Miller & Kennedy), r 29 Starnes ave

" & Kennedy (U S Miller, S Kennedy), proprs The  
Boston Shoe Store, 7 S W Ct Sq

" & McFall (F B Miller, J R McFall), wall paper,  
paints, etc, 32 N Main

Milligan Elizabeth R (wid Saml), r 116 Cumberland av

Millinder Chas H, wks Ashv Tel Co, r 105 Depot

" Emily (wid Van), r 105 Depot

STORES  
OFFICES  
REALTY

**WM. JOHNSTON, Jr.** } No. 20  
Temple Court

" Thos, r 105 Depot

Millis Edna B Miss, chf opr Ashv T Co, r 42½ Haywood

" Ida M Miss, opr Ashv Tel Co, r 42½ Haywood

" Lillie I Miss, opr Ashv Tel Co, r 42½ Haywood

" Sallie L (wid J M), r 42½ Haywood

Mills D Celeste (wid C M), r 2 East

" Elizabeth M Miss, rms 31 Penland

" Geo H, bkpr, r 46 S French Broad ave

" Lillie Miss, wks Ashv Cot Mills, r 118 Roberts

" Maude Miss, r 42 Haywood

" Otis C, clk Glen Rock Hotel, rms same

" Robt J, condr So Ry, rms 1 Rollins

" Sarah A (wid Wm B), r 118 Roberts

" Susan Mrs, rms 512 W Haywood

" Wm J, wks Ashv Cot Mills, r 118 Roberts

Mims Jno A, chf dispr So Ry, bds 147 Patton ave

Minor C L,\* phys 52 Patton ave, r 65 N French Broad

Minton Neola Miss, domestic E P Hunt, r same

Misenheimer David W,\* flgmn So Ry, r 131 Blanton

Mission Hospital, Miss A Woglom supt, Charlotte n e  
cor Woodfin (see appendix)

**Short Line.**  
F. R. DARBY, C. P. and T. A., 60 Patton Ave., ASHEVILLE, N. C.

**Fast Schedules.**

**Southern Railway**



**To all Points.**  
**In all Directions.**

W. A. TURE, G. P. A., Washington, D. C.

**Cut Prices.**

**RIB-ROCK BOTTOM**

Rule with us. We buy for Cash and sell for  
Cash and can save you money.

**The Carolina Pharmacy.**  
College St. and Court Square. New Phone 82.



# Hotel Berkeley Wine Room,

High Grade Wines and Liquors Served by  
Experienced Bartenders.

**BOTTLED GOODS**

—A—

**... SPECIALTY ...**

**MAMMOTH FURNITURE HOUSE**

Telephone 75. 45 Patton Avenue.

**WM. A. BLAIR,**

**WILLIAMSON & CO.**

16 Patton Avenue.

230

## MALONEY'S ASHEVILLE

- Mitchel E Merida,\* genl mdse 437 S Main, r 431 same  
Mitchell Alex C, mer, r 76 Church  
" Burke H, clk M H Harris, r 20 Central ave  
" Carrie C Mrs, r 41 N Spruce  
" David G, clk J F Hayes & Co, r 30 East  
" D Frank,\* carp, r 25 Seney  
" Eliza (wid J F), r 25 Seney  
" Frank C,\* shmn Sumner D & Co, r 39 Penland  
" F C Mrs, milliner Sumner D & Co, r 39 Penland  
" Fred E,\* ins agt, r Montford  
" Lee,\* carp, r Chunn's Cove  
" Lou Mrs, millinery 12 Church, bds 11 Starnes ave  
" Ora C Miss, slsldy M H Harris, r 20 Central ave  
" Richard, ptr L Swiegood, r 25 Seney  
" Robt, clk G A Greer, r 15 Hiawassee  
" Roselae Miss, r 76 Church  
" Sidney W,\* with Car Coal Co & Sunlight O & G Co,  
r 20 Central ave  
" Thos F,\* r 161 N Main  
" Thos J, r 30 East  
" Thos M, bkpr W F Snider, bds 68 E College

## Asheville Cycle Co.

EUGENE C. SAWYER, Proprietor.

**Renting & Repairing.**

18 and 20 Church St.

- " W J, dvr Sunlight O & G Co, r 50 Central ave  
" Wm,\* mgr Biltmore Harness Shop, r S Biltmore  
" Wm A, clk E D Keeling, r 20 Central ave  
" W Edw, r 30 East  
Mobley Mollie E Miss, r S Biltmore  
Model Steam Laundry, N W Girdwood prpr, 24 Church  
Monday Alonza C,\* grocer 497 Depot, r same  
" C U,\* fruits & produce 10 Central Mkt, r 497 Depot  
MONDAY, see also MUNDAY  
Monson Homer G, rms 16 Grove  
Monteath A D, steno Shuford & Shuford, r 22 Blanton  
" Jno, wks H Redwood & Co, r 22 Blanton  
" Susan (wid Wm), r 22 Blanton  
Moody Bessie E Miss, tchr, r Chunn's Cove  
" Chas E,\* fruit grower, r Chunn's Cove  
" Geo,\* lab, r rear 79 N Main  
" Homer, firemn The Gazette, rms 23 N Main  
" Jas S, try shmn, r Chunn's Cove  
" Jno W D,\* farmer, r 274 N Main  
Mooneyham Wm F,\* wks So Ry shops, r 72 Avery  
Moony Jonathan,\* carp, r 4 Frederick

**FURNITURE, . . . .  
CARPETS, RUGS,  
LINOLEUM, Etc.**

Growers of Plants and  
Cut Flowers.

Roses and Carnations  
Our Specialties.

# IDLEWILD FLORAL COMPANY,

Greenhouses: 324 Charlotte St.  
Telephone No. 99.

Store: 44 Patton Avenue.  
Telephone No. 132.

## 1899-1900 CITY DIRECTORY

231

- Moore Abbie Miss, asst Winyah Sanitarium, r same  
" Alfred, wks Ashv Cot Mills, bds 146 Roberts  
" Anderson,\* peddler, r Montford  
" Andrew J,\* r Town Mountain,  
" A Tilson,\* wks J K Connally, r same  
**MOORE CARY B,\* CLK U S CIRCUIT & DIST COURT,**  
r 103 Montford ave  
**MOORE CHAS A,\* ATTY 17-19 TEMPLE COURT, R**  
134 Merrimon ave  
" David G, bagmn So Ry, r 9 Flint  
" Dwight I,\* wks Ashv Cot Mills, r 199 Roberts  
" Eugene, clk, r Kenilworth  
**MOORE FREDERICK,\* JUDGE SUPERIOR COURT, R**  
34 Oak  
" Jas A,\* foremn car chrs So Ry, r 79 Depot  
" Jas L,\* tchr, r 23 Rector  
" Jas O,\* wks Ashv Cot Mills, bds 123 Roberts  
" Jas P,\* engr So Ry, bds Glen R Hotel  
" Jane (wid Jas), r 34 McDowell  
" Jno C,\* U S storekpr & gauger, r 8 Louisa  
" Jno G,\* r 11 Center

**WM. C. SMITH,** { Best Tailoring. } 37  
Over 4000 Varieties. } S. Main St

- " Julia (wid N J), wks H Petrie, r 24 Depot  
" Maggie A (wid Geo W), r 15 Depot  
" Mary (wid H C), r 35 Woodfin  
" M Van,\* men's outfitter 11 Patton ave, r 106 Cum-  
berland ave  
" Rosa L Miss, wks Ashv Cot Mills, bds 15 Depot  
" Thos L,\* watchmn Kenilworth Inn, r Kenilworth  
" Vergie G Miss, wks Ashv Cot Mills, bds 15 Depot  
" Wm L,\* furniture 11 N W Court Sq, r 9 Flint  
" Wm W, dispatcher P O, rms 15-16 Drhumor bldg  
Moorman O P,\* bkpr S C Moorman & Co, r 139 Bailey  
" S C & Co (W L Moorman, J B Jennings), leaf to-  
bacco 9 N Lexington ave  
" Wilbur L\* (S C Moorman & Co), r Lynchburg Va  
**MOOSE JACOB R REV,\* PASTOR BETHEL M E CH,**  
r 44 Phifer  
Morgan Annie (wid B), bds 171 S French Broad ave  
" B A (wid G W), r 40 Morgan ave  
" Belton R,\* firemn Kenilworth Inn, r 4 Frederick  
" Bernice Miss, opr So Bell T Co, r 40 Morgan ave  
" Chas E,\* wks Biltmore Nursery, bds Biltmore

**A. W. MCGEE,** Beef, Pork, Mutton, Veal, Sausage  
AND FRESH MEATS OF ALL KINDS.  
Stall D, City Market. Telephone No. 127.

**Citizens' Coal Co.** UP TOWN OFFICE:  
48 Patton Ave.  
PHONE 238.

# ASHEVILLE STEAM LAUNDRY

.. 43 ..  
W. College St.

**Leads the South.**

**PHONE 95.**

232

MALONEY'S ASHEVILLE

Morgan David S, slmn Racket Store, r 38 Penland

" Jesse M,\* detective, r 55 Seney

" Jno P,\* slmn Racket Store, r 36 East

" Jno W,\* wks Ashv Cot Mills, r 5 Green

" Jos N\* (J N Morgan & Co), r Ramoth

" J N & Co, books and stationery, 3 N W Court Sq

" Josephine (wid J B), r 38 Penland

" J Lula Mrs, proprss The Altimont, r same

" Lula Miss, wks Ashv Skt Co, r 5 W Chestnut

" Mattie Mrs, rms 4 View

" Maud M Miss, tchr N & C Inst, r same

" Mitchell, clk H C Johnson, r 38 Penland

" Nathan R, r 5 Green

" Oscar, wks Paris Med Co, r 4 View

" R B Mrs, wks Ashv Skt Co, r 36 East

" Wm,\* hackmn, r 13 Gray

Moriarty Lizzie Miss, bds 174 Haywood

**MORISON WM S,\* CIVIL ENGR 95 E COLLEGE, BDS**  
Cain House

MORISON, see also MORRISON

Morris E Clyde Miss, Rives & Morris, bds 25 Bailey

" Emmett A, carp, r 58 Woodfin

**WOODBURY COAL COMPANY.**

Telephone 344.

**COAL**

Office No. 6 Patton Ave.

} ALL KINDS OF  
HARD AND  
SOFT COAL.

**MORRIS EUGENE R, PHYS 11-13 McAFEE BLDG,**  
rms same

" Eulah, driver J B Morris, r same

" Fredk, tel opr Kenilworth Inn, bds same

" Gilbert H,\* genl del clk P O, r 130 S French Broad

" Jno B,\* propr Roseland Dairy, r Chunn's Cove

" Jno F,\* engr So Ry, r 19 Rector

Morrison Alice Mrs, r 15 Hiawasee

" Hugh, rms Opera Hse bldg

" S Ephraim,\* wks Vanderbilt Est, r S Biltmore

" Theo D, student, r Montford

" Theo S\* (T S Morrison & Co), propr Ashv C & W  
Repository, r Pearson Drv Montford

" T S & Co (T S Morrison, J H Osborne, T E Clayton,  
W P Pegram), genl mdse & fertilr 39 N Main

" W E, foremn Biltmore Nursery, r country

MORRISON, see also MORISON

Morrow Mary B Miss, tchr High Schl, bds 41 N Spruce

" Wm H, condr So Ry, rms 102 Park ave

Morse Andrew B Rev, r 42 S French Broad ave

" Ella J Miss, r 42 S French Broad ave

**Southern Bell Telephone & Telegraph Co.**

Quickest and Best Local and Long Distance Telephone Service.



**ADVERTISERS,** When you want to reach the ENTIRE population of Asheville, the ONLY way is to use the BILLBOARDS. Located on the most prominent thoroughfares.

Rates Reasonable. J. D. PLUMMER, Manager. Office in Opera House Building.



# Paragon Pharmacy Co.

OPPOSITE POST OFFICE.

**DOMESTIC AND IMPORTED CIGARS**

1899-1900 CITY DIRECTORY

233

Moore Mary H Miss, r 42 S French Broad ave  
 " Mina J Miss, r 42 S French Broad ave  
 Mortfeld Louis,\* carp, r 2 N Court Sq  
 Morton Julia Miss, wks Ashv Cot Mills, r Avery  
 " Wm J,\* tchr Ashv Col for Y M, r same  
 Moseley Jas A,\* trv slmn, r 43 N French Broad ave  
 " Jas S,\* car inspr So Ry, r Avery  
 Moss Saml, wks Biltmore Nursery, bds Biltmore  
 Mosselar Jno S,\* locksmith 19 S Main, r same  
 Mourer Myer,\* shoemkr 22 N Main, r 17 N Main  
 Mull Robt L,\* painter, r 290 S French Broad ave  
 Muller W Eugene, clk, r 16 Charlotte  
 " Wm O,\* r 16 Charlotte  
 Munday Lizzie (wid C L), r 8 Blake  
 MUNDAY, see also MONDAY  
 Munsey Lula Miss, r rear 52 Woodfin  
 " Mary Miss, r rear 52 Woodfin  
 " Vinie Miss, r rear 52 Woodfin  
 Murdoch Abram, wks Vanderbilt Est, r Bingham Hts  
 " Jno,\* wks Vanderbilt Est, r Bingham Hts  
 " Wallace, r Bingham Hts

## J. H. WEAVER & CO.

**REAL ESTATE.**  
 City and Suburban Property  
 for Sale and Rent.

Murphy Annie C, r 254 S Beaumont  
 " Geo, wks Ashv Cot Mills, bds 167 Roberts  
 " Jas D\* (Tucker, Murphy & Curtis), r 102 Haywood  
 " Jas J,\* drayman E M Mitchel, r Chunn's Cove  
 Murray Chas D, lab, r 22 McDowell  
 " Jas,\* lab, r 22 McDowell  
 " Jas L,\* farmer, r So Ry s bey limits  
 " Jno P,\* lab, r 34 McDowell  
 " Katie Miss, r rear 52 Woodfin  
 " L Jos,\* wks Biltmore Nursery, r So Ry s bey limits  
 " Mahale C (wid J L), r 45 S Main  
 " Wm P,\* r 15 Madison  
 " Warren,\* lab, r Victoria  
 Musser Albert J, mgr Hazel Green Mills, r W Ashv  
 Mustin Eli,\* mgr Mustin-Robertson Co, r 6 Starnes ave  
 " -Robertson Co (The), incor, J D Robertson pres;  
 Dell Harris secy and treas, Eli Mustin mgr.  
 whol grocers 445 Depot  
 Myers M F Mrs, wks Ashv Stm Ldry, r 147 N Main  
 " Morris (Myers & Fortune), rms Palmetto bldg  
 " Wm P,\* painter, r 41 Seney

WHEN YOU WANT A PRESCRIPTION FILLED, remember the head of our establishment, in addition to 30 years' drug experience, is a graduate of Jefferson Medical College The Philadelphia Lying-In-Charity, The Pennsylvania School of Anatomy and Surgery, and Ex-Resident Physician Philadelphia Hospital. We have a reputation to maintain in this direction and give personal service and guarantee satisfaction.

New Phone 82.

**The Carolina Pharmacy,**  
 COLLEGE STREET AND COURT SQUARE.



F. R. DARBY, C. P. and T. A.,  
 60 Patton Avenue, Asheville, N. C.

W. A. TURK, G. P. A.,  
 WASHINGTON, D. C.

# Southern Railway

Operates Double Daily Dining Car  
 Service on the Washington and  
 Southwestern Limited and the  
 United States Fast Mail, the only  
 all-the-year-round Dining Car Ser-  
 vice in the South.

The Finest Line of French  
Briar and Meerscham Pipes  
south of New York at the

# Berkeley Cigar Stand.

Bar and Billiard Room in  
the Rear.

TELEPHONE 12. 43 S. MAIN ST.  
P. A. PARQUARDT, Manager.

The "Bonanza" Wine and Liquor Co.

PURE WINES AND LIQUORS FOR MEDICINAL AND FAMILY USE.

234

## MALONEY'S ASHEVILLE

Myers & Fortune, proprs Palais Royal, 28 S Main  
 MYERS, see also MEYERS

Myrick Jno B, mechst Ashv Cot Mills, r 30 Butxon  
 " Nannie J Miss, dressmkr, r 30 Buxton

## N

Naseman Vollie Miss, rms 35 Penland

Nash Chas,\* painter, r Chumms Cove

" E Leona Miss, bds 243 Grove

" Jas W,\* wks Ashv Cot Mills, r Avery

" Robt W,\* driver Ashv Cot Mills, r Avery

Neal R V, clk R M S, rms 27 Drhumor bldg

Neale Philip,\* plasterer, r 30 Woodfin

NEALE, see also NEILL

Neely John W\* (H Redwood & Co), r 19 W Chestnut

Neighbors Wm,\* wks Biltmore Nurs'ry, r Chumms Cove

Neill Thos D,\* r Town Mountain

NEILL, see also NEALE and NEAL

Neilson Arthur, wtchmn B P Hotel, r same

## COURTNEY'S

18 Patton Avenue

Fine Clothing and Furnishings. Young's Hats, Hanan's Shoes.

" Chas C,\* U S storekpr & ganger, r 165 Haywood

" Chas V,\* r 91 Woodfin

" Laura H (wid Dr M L), r 71 Woodfin

Nelson Bertha Miss, cashr Armour Pkg co, r Church

" Chas J,\* contr, r 197½ Bailey

" John D, try slmn Armour Pkg Co, r 21 W Chestnut

" Napoleon B,\* blksmith, r 179 Bailey

Netherton C Z, rms 12 N Court Sq

" Eliza Miss, r rear 52 Woodfin

" Mollie Miss, servant J H Rhinehart, r same

Neville House (The), R O Neville propr, 46 S Main

" Robt O, propr The Neville Hse, r same

New England Home, Mrs Franklin-Mallory propr, bdg  
 102 Patton ave

NEW HOTEL BERKELEY (THE), FRANK LOUGHRAN  
 propr, 21 Patton ave

NEWELL DWIGHT W,\* TRAIN MASTER SO RY, R 45  
 S French Broad ave

" Emma Z (wid Harman), r 45 S French Broad ave

Newton Academy, Kenilworth

" Reuben T,\* r nr Pearson Bridge

# WILLIAMSON & CO.

16 Patton Avenue.

Furniture, . . . . .  
 Carpets, Oil Cloth,  
 Shades, Etc. . . . .

# ASHEVILLE ICE & COAL CO.

Manufacturers Ice and Wholesale and Retail Dealers  
in all the Best Grades of Coal.

32 PATTON AVENUE.

PHONE 40.

1899-1900 CITY DIRECTORY

235

Nichols Alice M Miss, dressmkr, r 120 S French Broad ave

" Archie, clk J Spangenberg, rms 32 Temple Court

" Egbert O, r 120 S French Broad ave

" Jas J, student, r 85 Liberty

**NICHOLS JOHN A,\* PROPR ASHEVILLE STEAM Laundry, r 85 Liberty**

" Mary (wid Richd), r 120 S French Broad ave

" Minnie Miss, wks I Michalov r same

" Richd F,\* lumber inspr, r 243 Grove

Nicholson Arthur S,\* lab, r West Asheville

Nix Adolphus,\* lab, r 316 N Main

" Elizabeth J (wid Frank), r 316 N Main

" Isabelle Miss, cook W W West, r same

" Jos, huckster, rms 79 N Main

" Jos R, coachman, r 316 N Main

" Manson G,\* wks Farmers Warehouse, r 199 Bailey

" Thos,\* driver W A Reynolds & Co, r West Asheville

Noble Elizabeth (wid G), r 6 Grady

Noblitt M Walker,\* grocer 59 S Main, r 195 S Main

**NOLAND BROS (M C & D G), UNDERTAKERS 11 PAT-ton ave**

## Carolina Coal Co.

Office Phone 130. Yard Phone 144.

OFFICE 23 PATTON AVE.

(See Page Adv.)

**NOLAND DOCTOR G (NOLAND BROS), WHOL & RE-tail grocer, produce, etc, 21 S Main, bds 136 Bailey**

" John J,\* confr 24½ N Main, r 132 Bailey

**NOLAND MASSENIE C\* (NOLAND BROS), R 136 Bailey**

**NORMAL AND COLLEGIATE INSTITUTE FOR YOUNG Women; Rev Thos Lawrence, D D, prest; Mrs Thos Lawrence, prin and treas; S Main, Victoria (See Appendix)**

Norris Warren K, slmn M V Moore, rms 241 Haywood North Asheville Meat Market (A B Page, T J Revell), 33 East

" Carolina S P C A, rm 4 Paragon bldg (See Appen-dix)

" State Detective Agency, W H Deaver, chf, 12 N Ct Square

Northup Kendall, carrier Citizen, bds 11 Hiawassee

Merchant Tailor.

**J. W. SCHARTLE,**

**Ladies' Walking Suits.**  
RIDING GOODS A SPECIALTY.  
47 South Main Street.

## G. A. GREER,

53 Patton Avenue.

WHOLESALE AND RETAIL.

The Leading Fancy Grocer.

PHONE 136.



The Columbus  
Buggy Co.'s  
Perfect Vehicles at



ALSO CHEAPER GRADES IN STOCK.

**Asheville Hardware Co.**

S. E. Corner Court Square.

**MRS. M. H. JOHNSTON,**  
**Professional Nurse and Masseuse,**  
**10 CHURCH ST.**

236

MALONEY'S ASHEVILLE

**D. G. NOLAND**

Wholesale and Retail Dealer in

Staple and . . .



Fancy Groceries

.... ALL KINDS OF SEED A SPECIALTY....

**THE SPOT CASH STORE**

21 North Main Street.

Telephone 151.

**PAT MCINTYRE, } CLUB SALOON**  
53 South Main, } **PHONE 218.**

Northup W B\* (Brown, Northup & Co), r 11 Hiawassee

" Willard C, carrier Citizen, r 11 Hiawassee

**NORTON JAS E,\* PRES THE GAZETTE PUBLISHING**

Co, and editor The Daily Gazette, r 61 Charlotte

" John M,\* wks Central Mkt, r Avery

Norvill Thos W,\* shoemkr, 323 Bailey, r same

" Thos W Jr, wks H Redwood & Co, r 323 Bailey

**NORWOOD J WILKINS,\* PRES BLUE RIDGE NAT**

Bk, r Wilhington



**OAK HALL BARBER SHOP, BOWMAN & McLEAN**  
propers 1 Patton ave

**Oak Hall Barber Shop.**

*BOWMAN & McLEAN, Proprietors.*

**HAIRCUTTING, SHAVING, SINGEING  
AND SHAMPOOING.**

Good Razors, Clean Towels and Polite Attention. Give us a  
Trial. Satisfaction Guaranteed.

No. 1. Patton Avenue,

ASHEVILLE, N. C.

**L. A. FARINHOLT, REAL ESTATE  
BROKER**

24 Temple Court. Phone 380.

And Notary Public.

**OAKLAND HEIGHTS HOTEL AND THE BATHS, OAK-**  
land Heights Hotel Co, proprs, Dr Paul Paquin  
supt, S Main Victoria

**OAKLAND HEIGHTS HOTEL CO, INCOR, DR S WEST-**  
ray Battle, prest; J P Arthur, secy; Dr Chas  
Van Bergen, treas, Dr Paul Paquin, supt; pro-  
prietors Oakland Heights Hotel and The Baths,  
S Main Victoria

**OAKS HOTEL, F E PINKMAN PROPR, OAK S E COR**  
Woodfin

**OATES J RUSH,\* LIVERY, FEED AND SALE STABLES**  
38 E College, r 56 E College

O'Connor Annie (wid Patrick), r 5 Rollins

" John H,\* flgman So Ry, bds 5 Rollins

**ODD FELLOWS HALL, 18-20 CHURCH 3D FLOOR**  
Odell Hattie L Mrs, r 4 Marjorie

**WM. JOHNSTON, Jr.**  
Office No. 20

**TEMPLE COURT**

STORES  
OFFICES  
REALTY.

Odell Jas A, wks J H Coffey, r Marjorie

Odom Maggie Miss, wks Ashv Cot Mills, bds 26 Buxton  
**O'DONNELL FRANK,\* PROPR THE CAROLINA SA-**  
loon, r 174 Haywood

**O'DONNELL JOHN, BRKPR HAMPTON & FEATHERS-**  
ton, rms Opera House bldg

**OESTREICHER DANIEL (OESTREICHER & CO), RMS**  
17 Sondley bldg

**OESTREICHER & CO (D OESTREICHER), DRY GOODS**  
51 Patton ave

Ogburn Alfred R, fruit tree agt, bds Eagle Hotel

Ogden J H,\* wks Market St W W Co, r 5 W Chestnut

" J H Mrs, wks Ashv Skt Co, r 5 W Chestnut

" Hatfield, r 76 Cherry

O'Kelley Eliza Miss, r Forest Hill

" Gordon, wks Ashv Cot Mills, r nr same

Olive Henry J,\* genl mdse 546 W Haywood, r 384 same

Oliver Liftus,\* lab, r rear 82 Hall

O'Neal Richard, night clk Battery Park Hotel, bds  
same

**OPERA HOUSE BUILDING, 41-43 PATTON AVE**  
Opperman Florence (Mrs C), r 53 Central ave

*Short Line.*  
F. R. DAREY, C. F. and T. A., 60 Patton Ave., ASHEVILLE, N. C.

*Fast Schedules.*

W. A. TURNER, G. F. A., Washington, D. C.

# Southern Railway



**To all Points.  
In all Directions.**

# Cut Prices.

**RIB-ROCK BOTTOM**

Rule with us. We buy for Cash and sell for  
Cash and can save you money.

**The Carolina Pharmacy.**  
College St. and Court Square. New Phone 82.

# BERKELEY CIGAR STAND.

**WM. A. BLAIR,**  
Furniture on Installments.  
Telephone 75. 45 Patton Avenue.

238

## MALONEY'S ASHEVILLE

- Orange Street School, 75 Orange (See Appendix)  
 Orders Jas M,\* wks Ashv Cot Mill, r 8 Green  
 O'Rear Alice Miss, tchr Ashv Ind Schl, r same  
 Orpin Annie Miss, slslady China Store, bds 145 E Col-  
 lege  
 Orr Adelaide Miss, housekpr Oakland Hts, r same  
 " E Marshall,\* bowling at 18 N Lexington ave, r 200  
 E College  
 " Jas, engr, r Victoria  
 " John B, r Victoria  
 " Margaret M (wid E M), r 42 Woodfin  
 " Robt C, r Victoria  
 " Thos F, r 42 Woodfin  
 " Wm, slmn H Redwood & Co, rms 37 Patton ave  
 " Wm W, clk, r Victoria  
 Osborne Fannie Miss, r Ramoth  
 " Jas H (T S Morrison & Co), rms 39 N Main  
**OSBORNE JOHN M, PHYS 7-8 PARAGON BLDG, OF-**  
 fice hours 11 a m to 1 p m, 3 to 5 p m, Telephone  
 187, rms 18 Paragon bldg

**BICYCLES** } "EAGLE" { **ASHEVILLE CYCLE CO.**  
 CLEVELAND } EUGENE C. SAWYER, Prop.  
 18 and 20 CHURCH STREET.

- Ostell Arthur, wks A Wernwag, r 90 Cherry  
 " Mary Mrs, r 90 Cherry  
 Ottinger Alfred,\* revenue service, r 140 Bailey  
 " Chas A, student, r 140 Bailey  
 Otts —, clk So Ex Co, bds Ashv Hotel  
 Our Mountain Home, Beall & Stoner proprs, 8-10 Me-  
 Afee bldg  
 Owen Thos W,\* farmer, r Chunn's Cove  
 Owens Jesse A,\* wks J H Coffey, r Marjorie  
 " Jos L,\* slmn The Baltimore, r 286 Southside ave  
 " Robt T, wks J H Coffey, bds 8 W Chestnut  
 Ownbey Addie S Miss, wks Ashv Cot Mills, r nr same  
 " Burton, student, r rear 24 Orange  
 " Cecil, carrier Citizen, r 74 Grove  
 " Daisy B Miss, asst Dr R H Reeves, r rear 24 Orange  
 " Danl W,\* wks Ashv Cot Mills, r nr same  
 " Elmer, student, r rear 24 Orange  
 " Eugene A, clk G A Greer, r rear 24 Orange  
 " Herbert W, collr Citizen, bds 74 Grove  
 " Jas M, wks Ashv Cot Mills, r nr same  
 " Lawrence E (Ownbey & Son), r 120 Cherry

**WILLIAMSON & CO.**

**FURNITURE, CARPETS,  
BEDDING,**

16 Patton Avenue.

**Upholstery Goods, Etc.**



**Growers of Plants and  
Cut Flowers.**

**Roses and Carnations  
Our Specialties.**

# **IDLEWILD FLORAL COMPANY,**

**Greenhouses: 324 Charlotte St.  
Telephone No. 99.**

**Store: 44 Patton Avenue.  
Telephone No. 132.**

## **1899-1900 CITY DIRECTORY**

**239**

- Ownbey Parley A,\* clk R L Ownbey, r 74 Grove  
" Reuben L,\* vegetables 19-20 and 23 Central Mkt,  
r 145 E College  
" R Lee, student, r 120 Cherry  
" Sims\* (Ownbey & Son), r 120 Cherry  
" Wm N,\* clk Mrs M E Foster, r rear 24 Orange  
" & Son (S & L E Ownbey), grocers 7 Montford ave

## **P**

- Pace Alonzo A,\* wks Ashv I & C Co, r 195 Roberts  
Pack Geo W,\* r 128 Merrimon ave  
Packard Elizabeth D Mrs, r 113 Montford ave  
Page Alvin B (North Ashv Meat Mkt), r 319 N Main  
" John L,\* policeman, r 34½ S Main  
" Virginia B (wid G W), r 319 N Main  
" Wm, wks J W Scharfle  
Painter A Coleman,\* car inspr So Ry, r 348 W Hay-  
wood  
" Engle,\* flgman So Ry, bds 348 W Haywood  
" Hamilton H, condr So Ry, rms 143 Park ave

**WM. C. SMITH,** { **Best Tailoring.** } **37**  
{ **Over 4000 Varieties.** } **S. Main St**

**PALACE LIVERY FEED & SALE STABLES, BROWN**  
Bros proprs, 29-34 S Lexington ave

FRANK F. BROWN.

CANIE N. BROWN.

**.. THE PALACE ..**

**Livery, Feed and Sale Stables**

**BROWN BROTHERS, Proprietors.**

**Office and Stables, 29 to 34 Lexington Avenue.**

**PHONE 117.**

Palais Royal (The), Myers & Fortune proprs, dry goods  
etc, 28 S Main

**PALMETTO BUILDING, S COURT SQUARE**

Pannel J Chinard, clk Racket Store, bds 126 Roberts

" W Cloyd, wks Racket Store, bds 126 Roberts

" Thos L,\* teamster, r 126 Roberts

**PAQUIN PAUL DR,\* SUPT OAKLAND HTS HOTEL**  
and The Baths, r same

**The Bickensdorter**  
Low Priced High Grade Typewriter.

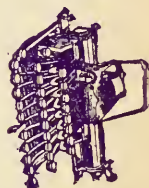

**\$35.00 and \$50.00.**  
**Typewriters and . . .**  
**. . . General Supplies.**

**K. M. TURNER,**  
18 Wall Street,  
**ATLANTA, GA.**

# **Citizens' Coal Co.**

**UP TOWN OFFICE:**  
**48 Patton Ave.**  
**PHONE 288.**

# ASHEVILLE STEAM LAUNDRY

.. 43 ..  
W. College St.  
PHONE 95.

**Leads the South.**

## Southern Bell Telephone & Telegraph Co.

Quickest and Best Local and Long Distance Telephone Service.



240

MALONEY'S ASHEVILLE

PARAGON BUILDING, 55 PATTON AVE

**PARAGON PHARMACY CO, INCOR AUGUST 1898,**  
Baxter Shemwell, prest; J E Hamilton, secy and  
treas; drugs, toilet articles, paints & varnishes,  
agts Gunther's candies & Allegretti's cream  
chocolates, Patton ave cor Haywood, opp P O  
(See Adv)

Parham Jos B Rev, r 508 W Haywood

Paris Medicine Co Laboratory No 2, Fred L Seely,  
mgr, mfrs Laxative Bromo Quinine, S Main s e  
cor Atkin

Parish J H,\* r 413 N Main

PARISH, see also PARRISH

Park Farm Dairy, Wm Simmonds mgr, 3 miles south of  
city

Parker A Fred, clk C A Raysor, rms Palmetto bldg

" A Lee,\* ins agt, r 120 Haywood

" Elizabeth C Mrs, r 36 Seney

" Haywood (Bourne & Parker), rms 47 S Main

" Jas A, slmn H S Courtney, r 120 Haywood

**WOODBURY COAL COMPANY.**

Telephone 344.

Office No. 6 Patton Ave.

} ALL KINDS OF  
HARD AND  
SOFT COAL.

" Jas M, tel opr, r 36 Seney

" Lelia R Miss, tchr, r 120 Haywood

" O Vernon clk I X L Grocery, bds 120 Haywood

Parks —, barber Longbottom's Barber Shop, r Patton  
ave

" Coram A, engr So Ry, rms 199 Park ave

Parrish Elizabeth B Mrs, r 409 S Main

PARRISH, see also PARISH

Parton Asbury,\* r Curve

Patrick Bart,\* lab, r 61 William

Patterson Adolphus S,\* atty, r W Ashv

" Ernest L,\* fireman So Ry, r 25 Rector

**PATTERSON JAS R (RUTLEDGE, PATTERSON, WEBB  
& Co), bds 72 E College**

" J Preston, fireman So Ry, bds 144 Park ave

" Mack,\* clk Dairy Lunch, rms 211 Patton ave

" Medora J (wid R O), proprss Waldheim, r same

" Robt O, r Waldheim

" Wm R. (Reynolds & Patterson), rms 17 Patton ave

Patton B Frank, surveyor, r 34½ S Main

" Delia A (wid M M), r 174 Merrimon ave

**ASHEVILLE  
ADVERTISING  
AGENCY.....**

**Licensed Bill Posters and Distributors.  
Control City Street-Car Advertising.  
Prepare and place Newspaper Advertising.  
Contractors for Western North Carolina.**

J. D. PLUMMER, Manager.

Office in Opera House Building.

# PARAGON PHARMACY CO.

**Our Specialty—Prescriptions.**

OPPOSITE  
POST ..  
.. OFFICE

1899-1900 CITY DIRECTORY

241

## PATTON ERWIN W\* (PATTON & STIKELEATHER), county treasurer, r Biltmore

- " F McCloud, r 95 Charlotte
- " Gaston,\* rock mason, r 279 E College
- " Jane (wid Robt), r 74 Eagle
- " Jas,\* carp, r Kenilworth
- " Jesse M, r 431 S Main
- " John,\* wks Ashv Dray Co, r 22 Central ave
- " John E,\* r 37 S Spruce
- " John L,\* wreck mstr So Ry, r 452 Depot
- " Kittie S Miss, seamstress, r 42 Bailey
- " Leila Mrs, bds 25 Spring
- " Manson,\* lab, r 57 Madison
- " Mary A Miss, domestic J F Ramsey, r same
- " Matilda M (wid J A), r 58 Central ave
- " Pinkney,\* lab, r 22 Central ave
- " Robt H (Patton & Milholland), r 431 S Main
- " Thos W,\* prest Ashv Cemetery Co, r 95 Charlotte
- " Wm H, carp, bds 300 Short Bailey
- " W W, bkpr Ashv Cigar Co, bds Hotel Hobson

## J. H. WEAVER & CO.

**REAL ESTATE.**  
City and Suburban Property  
for Sale and Rent.

- " Woodville C,\* plumber, r Happy Hollow
- " & Milholland (R H Patton, L A Milholland), gentl  
mdse, Kenilworth

## PATTON & STIKELEATHER (E W PATTON, F STIKE- leather, livery, feed and sale stable 113-23 Pat- ton ave, proprs Kenilworth Inn stables

- Paul Chas G, rest 5-7 E Ct Sq, rms 18 N Ct Sq
- " Conrad C, propr Vienna Bakery, r 18 N Ct Square
- " Geo\* (Vienna Bakery), r 18 N Ct Square
- Paulish Frank,\* musician B P Hotel, bds same
- Payne Jas H Jr, flgman So Ry, bds 348 W Haywood
- " John F,\* lab, r 75 Short Bailey
- " Malinda (wid Mitchell), r 71 Grove
- " Minnie Miss, bds 485 Depot
- " Wm R,\* r 71 Grove

Pearcy Herbert, rms 8 Short

## PEARSON CHAS L, PHYS 14 CHURCH, OFFICE hours 11 to 1, 3 to 5, phone 11, rms same

- " Richmond,\* r Richmond Hill
- Pease Ann E (wid Lewis M), bdg Victoria

  
**Southern Railway**

F. R. DABBY, C. P. and T. A., 60 Patton Avenue, Asheville.

Trunk Line to the  
**NORTH VIA WASHINGTON.**  
The Nation's Capital.  
W. A. TURK, G. P. A., Washington, D. C.  
Superb Dining Cars. . . . .  
Vestibule Palace  
Sleeping Cars.

WHEN YOU WANT A PRESCRIPTION FILLED, remember the head of our establishment, in addition to 20 years' drug experience, is a graduate of Jefferson Medical College, The Philadelphia Lying-in-Charity, The Pennsylvania School of Anatomy and Surgery, and Ex-Resident Physician Philadelphia Hospital. We have a reputation to maintain in this direction and give personal service and guarantee satisfaction.

New Phone 82.

**The Carolina Pharmacy,**  
COLLEGE STREET AND COURT SQUARE.



# New Hotel Berkeley,

FRANK LOUGHRAN, Proprietor.

THE BEST TOURIST  
AND COMMERCIAL  
HOTEL IN ASHEVILLE

Telephone 72. 43 S. Main Street.

P. A. MARQUARDT, Manager.

Bar and Billiard Room in the Rear.

242

MALONEY'S ASHEVILLE

## PATTON & STIKELEATHER

113-123 PATTON AVENUE

### Livery, Feed and Sale Stables



Also at Battery Park Hotel and Kenilworth Inn.

### FINE SADDLE HORSES A SPECIALTY.

... CAREFUL DRIVERS ...

### COURTNEY'S

18 Patton Avenue.

Fine Clothing and Furnishings. Young's Hats, Hanan's Shoes.

PEAVY JULIUS F,\* PHYS HAYWOOD OPP POST OFFICE, office hours 9:30 to 12 m, 2:30 to 5 p m, phone 274, r 110 Cumberland ave, phone 276

Pegram Mary E Miss, wks Ashv Cot Mills, r Avery

" Theo G,\* wks Ashv Cot Mills, r Avery

" Wm P,\* (T S Morrison & Co), r 13 Vance

Peigler Jas C,\* engr Swannanoa I & C Co, r Biltmore

PELHAM J WARDLAW DR, PROPR THE CAROLINA Pharmacy, bds 31 Grove

PELHAM SAM'L D,\* PROPR PELHAM'S PHARMACY, r 105 Bailey

PELHAM'S PHARMACY, S D PELHAM PROPR 24 Patton ave

Pendleton Fannie Miss, r 45 S Main

Penland Arthur, r 108 East

" Bessie H Miss, steno R P Walker, r 339 S Main

" Carrie Miss, r West Asheville

" Chas M,\* painter, r 255 Grove

" Christopher,\* lab, r Montford

" Clella Miss, cook W A James Jr, r same

" Emanuel, lab, r Montford

## The "Bonanza" Wine and Liquor Co.

MAKE FAMILY TRADE A SPECIALTY. FREE DELIVERY.

## WILLIAMSON & CO.

16 Patton Avenue.

FURNITURE, . . . .  
CARPETS, RUGS,  
LINOLEUM, Etc.

# ASHEVILLE ICE & COAL CO.

Manufacturers Ice and Wholesale and Retail Dealers  
in all the Best Grades of Coal.

82 PATTON AVENUE.

PHONE 40.

1899-1900 CITY DIRECTORY

243

## Pelham's Pharmacy

24 PATTON AVENUE.

THE CUT RATE DRUG STORE.

You will find our stock UP-TO-DATE and our PRICES  
CUT RATE.

Our Prescription Department is in Charge  
of Pharmacist of Twenty Years'  
Active Experience.

WE SOLICIT YOUR PATRONAGE.

Drop in and Get Price List.

Free Phone No. 399.

## Carolina Coal Co.

Office Phone 13 J. Yard Phone 144.

OFFICE 23 PATTON AVE.

(See Page Adv.)

Penland Hilton, r 108 East

" Julia Miss, domestic J R Treadway, r same

" Laura Miss, cook L R McBrayer, r same

" Mary Miss, r 76 E College

" Nathaniel, r 108 East

" Newton R, grocer Montford, r same

" Pink L,\* pres clk Biltmore Drug Store, r Biltmore

" Reed J,\* bds 16½ N Main

" Turner, teamster, r 255 Grove

" Wm, rock mason, bds Marjorie

" Wm Y,\* barkpr Glen R Hotel, bds same

" W Henry,\* r 73 Haywood

Penley Chas, wks L J Penley, r 16 Turner

" Ellis,\* driver Biltmore Nursery, r country

" Elvin, clk, bds 193 Patton ave

" Lemmond J,\* wood yd, 6 Buttrick, r 16 Turner

PENN MUTUAL LIFE INS CO, OCTAVE BATTLE DIST  
agt, 48 Patton ave

PENNIMAN ANNA W MISS (PENNIMAN BROS & CO),  
r 112 Charlotte

Merchant Tailor.

47 South Main Street.

J. W. SCHARTLE,

Ladies' Walking Suits.

RIDING GOODS A SPECIALTY.

## G. A. GREER,

53 Patton Avenue.

WHOLESALE AND RETAIL.

The Leading Fancy Grocer.

PHONE 136.

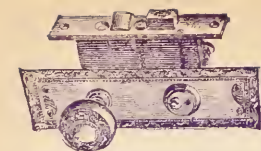

Complete Stock  
**BUILDERS' HARDWARE**  
 Always on Hand.

Special Orders . . .  
 Given  
 Prompt Attention.

## ASHEVILLE HARDWARE COMPANY.

244

MALONEY'S ASHEVILLE

**PENNIMAN BROS & CO (ANNA W PENNIMAN), GENL**  
 hardware, 13 N Main

- " Chas F Mrs, r 112 Charlotte
- " Ellen B Miss, r 112 Charlotte
- " Mary Miss, r Kenilworth
- " W Ridgley\* (Penniman & Kelly), r Emma, N C
- " W Tolbert,\* agt Biltmore Store, r Victoria
- " & Kelly (W R Penniman, M H Kelly), contrs in  
 water, gas and sewer, 2 Legal bldg

Perkins Wm F,\* shmn Singer Mfg Co, bds Tuxedo

Perkinson Travis J,\* contr, r 93 Woodfin

Perrin Saml L, opr W U Tel Co, rms 28 Drhumor bldg

Perry Addie A (wid Rufus), r 15 Depot

- " Cora V Miss, slsldy Bon Marche, r 109 East

- " Jas C, student, r 109 East

- " John A Capt, tchr Bingham School, r same

- " Jos M,\* wks Market St W W Co, r 109 East

- " Louis E, condr So Ry, rms 162 Park ave

Peterson Wm A,\* paper hgr, r West Asheville

Petrie Hugh,\* tailor, 7 Patton ave, r 30 Starnes ave

Phillips Robt O,\* blksmith Lorick & Co, r 481(43) W  
 Haywood

**PAT McINTYRE,** } **Beer Bottled Daily.**  
 Agent AUGUSTA BREWING CO. } 53 South Main. Phone 218.

- " Sarah J (wid Wm), r 320(A) Short Bailey

- " Saml H,\* car inspr So Ry, r 357 W Haywood

- " Thos, driver Lorick & Co, bds 481(43) W Haywood

Pickelsimer Otus, wks Ashv Stm Ldry, bds 94 S Main

**PICKENS J WILEY (CHAMBERS, WEAVER & CO),**

shmn J D Blanton & Co, rms 36 Temple Court

Pierce Willie Mrs, bds 24 Bailey

Pine Theo,\* artist, r 117 Chestnut

**PINKHAM FREDERICK E,\* PROPR OAKS HOTEL, R**  
 same

Pinner Bruce B,\* stone mason, r 29½ N Main

- " Geo M,\* contr, r 62 Hill

- " John D,\* clk Mrs L A Johnson, r 29½ N Main

- " Jos M,\* carp, r 23 Spring

- " Jos O,\* wks Biltmore Nursery, r S Biltmore

Piper Fred C, fireman So Ry, bds 527 W Haywood

- " W F,\* eng inspr So Ry, r 527 W Haywood

Pittillo Robt L,\* meat mkt West Ashv, r 140 Roberts

Pitts Julia Miss, wks Ashv Cot Mills, bds 8 Green

- " Wm W,\* engr So Ry, rms 168 Park ave

**L. A. FARINHOLT, REAL ESTATE**  
**BROKER**

24 Temple Court. Phone 380.

And Notary Public.

**N. H. JOHNSTON,**  
**Professional Nurse and Masseur**  
**10 CHURCH ST.**



# Paragon Pharmacy Co.

**SOLICITS YOUR TRADE.**

OPPOSITE  
Postoffice.

1899-1900 CITY DIRECTORY

245

**PLATT CHAS M MRS, MGR THE MANOR, R SAME**  
Pleasants Cornelia L (wid John L), r 119 S F Broad ave  
Plemmons Caney,\* drayman G Green

" Horace, bds 10 East

" Lee,\* lab, r West Asheville

**PLUMMER HARRY W,\* LOCAL MGR ASHEVILLE**  
Electric Co, r 28 Vance

**PLUMMER JOHN D,\* MGR GRAND OPERA HOUSE,**  
mgr Ashv Advertising Agcy, Opera House  
bldg, bds Hotel Berkeley

Poindexter Frank W,\* engr So Ry, bds 144 Park ave

Poland Ernest B, agt Life Ins Co of Va, bds Eagle  
Hotel

Polley Harriet E (wid Geo W B), r 82 Chestnut

Poole Geo F, painter, bds 142 Roberts

" Jno B,\* ptr L Swicegood, r 132 Hill

Poore —, rms 12 N Court Sq

" Geo F,\* mechst Ashv S & F Co, r 278 E College

" R Thos,\* U S Storekpr & gauger, r 19 N Pine

Pope Albert B,\* driver Model Stm Ldry, r 7 Patton av

" Solomon S,\* bkpr, r 7 Patton ave

STORES  
OFFICES  
REALTY

**WM. JOHNSTON, Jr.** { No. 20  
Temple Court

Pophes Abel, coachman J M Campbell, r same

Porte Edouard Prof,\* music tchr, rms 24 Bailey

**PORTER J ALEX\* (NATT ATKINSON SONS & CO),**  
tobacconist, r S Biltmore

" Jesse B, student, r 11 Flint

" Robt R,\* propr Ashv Cigar Co, r 11 Flint

" Thos M,\* grocer Victoria, r same

Porterfield Ida Miss, r 25 Woodfin

Portner Mary H (wid H), r 28 Cherry

" Robt P, bkpr G A Greer, r 28 Cherry

Posey Wm, lab, r rear 357 N Main

**POST OFFICE, W W ROLLINS, POSTMASTER,**  
Patton ave cor Haywood

Postell Thos W, clk Swannanoa Hotel, bds same

" Wm J, r 89 Depot

Poteet Louisa (wid Dr E P), r Avery

Potts Elizabeth Mrs, r 156 N Main

Pounder Wilber R,\* engr Elec Powerhse, r 34 Blanton

Powell Connie Miss, wks Ashv Cot Mills, bds 167 Rob-  
erts

**Southern Railway**

Short Line.

Fast Schedules.

F. R. DARBY, C. P. and T. A., 60 Patton Ave., ASHEVILLE, N. C.



W. A. TURK, G. P. A., Washington, D. C.

**To all Points.  
In all Directions.**

**Cut Prices.**

**RIB-ROCK BOTTOM**

Rule with us. We buy for Cash and sell for  
Cash and can save you money.

**The Carolina Pharmacy.**  
College St. and Court Square. New Phone 82.

# Hotel Berkeley Wine Room,

High Grade Wines and Liquors Served by  
Experienced Bartenders.

BOTTLED GOODS

—A—

.... SPECIALTY ....

246

MALONEY'S ASHEVILLE

- Powell D Miss, wks Ashv Cot Mills, bds 167 Roberts  
 " Edw B,\* bdg 24 Bailey, r same  
 " Geo A, condr So Ry, bds 119 Depot  
 " H Frank,\* carp, r 119 Depot  
 " John,\* wks Ashv I & C Co, r 167 Roberts  
 " John B, jeweler 315 W Haywood, r 119 Depot  
 " Martha (wid Robt), r 167 Roberts  
 " Wiley V, phys, 20 S Main, bds 72 E College  
 " Wm H, slmn Oestreicher & Co, rms Palmetto bldg  
 " Wm P, bkpr Ashv I & C Co, rms 6 Sondley bldg  
 Powers Flonie B Miss, seamstress, r 18 Depot  
 " Joel,\* r 18 Depot  
 Prather Frank, lab, r 26 Buttrick  
 " M Annie (wid J D), r 26 Buttrick  
 Pratt C Estelle Miss, bkpr H T Rogers, r 16 Grove  
 Presley Birtus A, teamster, bds 43 N Pine  
 " Chas, wks Vienna Bakery, rms 79 N Main  
 " Geo M,\* wks Vanderbilt estate, r S Biltmore  
 " Hester Mrs, r 28 Madison  
 " Jas,\* farmer, r S Biltmore  
 " Jas M,\* shoemkr 56 Patton ave, r 15 Depot

## Asheville Cycle Co. { Renting & Repairing.

EUGENE C. SAWYER, Proprietor.

{ 18 and 20 Church St.

- " J Riley, shoemkr J M Presley, bds 15 Depot  
 " Mary E (wid G W), r 71 Hill  
 " Melvin,\* drayman T E Davis, r 142 Depot  
 " Nelson, clk Starnes Bros, r 71 Hill  
 " Peter,\* teamster, r 43 N Pine  
 " Robt D, wks Vanderbilt est, bds S Biltmore  
 " Ruth C Mrs, rms 79 N Main  
 Preston Lewis F, consumption specialist 4-5 Sondley  
 bldg, bds Merrimon ave  
 Pretzfelder Morris, slmn Oestreicher & Co  
 Price Thos A,\* coll, r 160 Bailey  
 Prince Sarah Mrs, wks Ashv Cot Mills, r Avery  
 " Wm,\* r 108 Haywood  
 Pritchard Bertha Mrs, r Kenilworth  
 " Florence Miss, rms 48 Flint  
 Proctor Walter S,\* mgr Ashv Tel Co, r Montford  
 Proffit Geo, wks Ashv Cot Mills, bds 3 Buxton  
 " Howard B,\* clk W A Boyce, r 86 Woodfin  
 Propst Eli J,\* r 35 Blanton  
 Prnett John,\* lab, r rear 146 Roberts

MAMMOTH FURNITURE HOUSE

Telephone 75. 45 Patton Avenue.

WM. A. BLAIR,

WILLIAMSON & CO.

16 Patton Avenue.

FURNITURE, . . . .  
CARPETS, RUGS,  
LINOLEUM, Etc.

Growers of Plants and  
Cut Flowers.

Roses and Carnations  
Our Specialties.

# IDLEWILD FLORAL COMPANY,

Greenhouses: 324 Charlotte St.  
Telephone No. 99.

Store: 44 Patton Avenue.  
Telephone No. 132.

## 1899-1900 CITY DIRECTORY

247

Pugh Bert L,\* wks Ashv Cot Mills, bds 3 Buxton

" Chas S, wks Ashv Cigar Co, bds 53 E College

" Sidney M,\* carp, r 3 Silver

Pulliam Amelia D Miss, nurse, r 163 E College

" Kate F Mrs, r 163 E College

" Mary Miss, r 234 N Main

**PUREFOY GEO W,\* PHYS 18 1-2 S MAIN, OFFICE**  
hours 11 to 1, and 3 to 5, phone 160, r 27 Char-  
lotte, phone 57

" Pryor W, student, r 27 Charlotte

**PURINGTON GEORGIANA MISS, TEACHER OF VOCAL**  
and instrumental music, 16 Maxwellton bldg, rms  
97 E College

### MISS GEORGIANA PURINGTON,

... TEACHER OF ...

Voice and Piano Forte Music Studies.

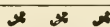

Music Studio, Room 16, Maxwellton Building.

**WM. C. SMITH,** { Best Tailoring. } 37  
Over 4000 Varieties. } S. Main St

Pursley Wm A,\* watchman Oakland Hts, r Victoria

Putnam Julia A (wid D S), r 254 N Main

" Van S, wks J W Hearn & Co, bds 254 N Main

Pyatt Jas I,\* shoemkr 50 N Main, r same

## Q

Quackenbush Jno W,\* overseer Ashv Cot Mills, r 29  
Buxton

Queen Mary (wid John), r 27 Spruce

Quinton J Rankin, plumber, r 72 Woodfin

Quisisana Nature Cure Sanitarium, Miss Lina Kuepper  
secy, 167 S French Broad ave (See Appendix)

## R

Raby Carrie Miss, domestic J P Sawyer, r same

Racket Store (The), Stoner Bros props, dry goods, etc,  
30 S Main

**A. W. McFEE,** Beef, Pork, Mutton, Veal, Sausage  
AND FRESH MEATS OF ALL KINDS.  
Stall D, City Market. Telephone No. 127.

**Citizens' Coal Co.** UP TOWN OFFICE:  
48 Patton Ave.  
PHONE 238.



# ASHEVILLE STEAM LAUNDRY

.. 43 ..  
W. College St.  
PHONE 95.

**Leads the South.**

248

MALONEY'S ASHEVILLE

Radford Laura Mrs. r rear 537 W Haywood  
Ragan Annie (wid Wm B). bdg 159 Patton ave  
RAGAN, see also REAGAN  
Raines Jas M,\* lab, r 3 Pearson Drive  
Ramsey Hattie V Mrs. r 181 Patton ave  
" Jas, clk M E Lambert, r 81 Patton ave  
" J Frank,\* dentist Barnard bldg, r 116 Cumberland  
ave  
" Jno N,\* clk Penniman Bros & Co, r 9 N Pine  
" Richard,\* lab, r 10 Blanton  
" Riley M, mgr Ashv Dray Co, bds 193 Patton ave  
" Wm,\* lab, r rear 192 S Pine  
Randall E Robt,\* bdg Hse 98(90) Patton ave, r same  
" Wm G,\* wks E J Armstrong, r Chunn's Cove  
Randle J W,\* gardener, r Hazzard Hse Beaumont  
Randolph Geo A, carrier Citizen, r Chunn's Cove  
" Mary F (wid Abram F), r Chunn's Cove  
**RANDOLPH WM F,\* TREAS THE CITIZEN CO, R**  
Chunn's Cove  
Rankin Alonzo,\* salesman, r 32 Cherry

**WOODBURY COAL COMPANY.**  
Telephone 344.

Office No. 6 Patton Ave. } ALL KINDS OF  
HARD AND  
SOFT COAL.

**RANKIN ARTHUR E,\* NOTARY PUBLIC, CLK RE-**  
ceiver W Carolina Bk, 3 S W Ct Sq, bds 22  
Orange

" Clarence, bkpr Battery Park Bank, r 63 Merrimon  
ave

" Elizabeth L (wid W D), r 235 N Main

**RANKIN J EUGENE,\* CASHIER BATTERY PARK**  
Bank; prest Asheville Elec Co; receiver Ashe-  
ville St R R Co, r 63 Merrimon ave

" J Guy, bkpr Ashv Cot Mills, r 63 Merrimon ave

" Wm Ellis, r 63 Merrimon ave

Ransom Jas,\* clk So Ry frt depot, r 52 Depot

**RAOUL THOS WADLEY, PRES ALBEMARLE PARK**  
Co, r Albermarle Park

**RAOUL WM G, SECY & TREAS THE ALBEMARLE**  
Park Co, r Atlanta, Ga

Rash S Jane Mrs, r 55 Madison

" John,\* lab, r 31 Madison

**RAWLS CHARLES T (ASTON, RAWLS & CO), AND**  
Genl Agt Prudential Life Ins Co, bds 32 N  
French Broad ave

**Southern Bell Telephone & Telegraph Co.**  
Quickest and Best Local and Long Distance Telephone Service.



**ADVERTISERS,** When you want to reach the ENTIRE  
population of Asheville, the ONLY  
way is to use the BILLBOARDS. Located on the most prominent thoroughfares.

Rates Reasonable. J. D. PLUMMER, Manager. Office in Opera House Building.

# Paragon Pharmacy Co.

OPPOSITE POST OFFICE.

**DOMESTIC AND IMPORTED CIGARS**

1899-1900 CITY DIRECTORY

249

- Ray Annie Miss, bds 83 S Main  
 " Archie T, collr So Ry, bds 348 W Haywood  
 " Avon O, agt Ashv Trans Co, r 105 Hillside  
 " Bennie Madam, r 44 Mountain  
 " Clarence F\* (Ashv Fish Co), news dlr & photgr, 8 N Ct Sq, r same  
 " Danl O,\* r 41 Seney  
 " Edwin L, clk Ashv Milling Co, r 75 Hillside  
 " Harris B, sub letter carrier, bds 14 S Spruce  
 " Jas M,\* r Ramoth  
 " John E,\* real estate, r 75 Hillside  
 " Launa C Mrs, r 179 Bailey  
 " Mary A (Mrs Saml W), dress making, 9-14 Maxwellton bldg, r 105 Hillside  
 " Matilda (wid M), r 417 Short Southside ave  
 " Robt W, slmn G A Mears, bds 145 S Main  
 " Saml W,\* clk Penniman Bros & Co, r 105 Hillside  
 " Walter,\* r 47 West  
 " Wayne, r Ramoth  
 " Wm W,\* condr So Ry, bds Glen R Hotel

RAY, see also WRAY

**J. H. WEAVER & CO.**

**REAL ESTATE.**  
 City and Suburban Property  
 for Sale and Rent.

- Raymond Clarence C, bds Dunrobin  
 Raysor Cornelius A, druggist 31 Patton ave, bds The Knickerbocker  
 " Thos Mc S, tchr High School, bds 58 Orange  
 Rea Calvin W Rev,\* rms 19 Montford ave  
 Read Helen S Miss, dressmkr, r 7 Starnes ave  
 READ, see also REED and REID  
 Reagan J J,\* wks Roberts & Sheppard, r Weaverville, N C

**REAGAN JAS S\* (HEINITSH & REAGAN), R 56 N French Broad ave**

- " John R, driver Biltmore Nursery, r Victoria  
 REAGAN, see also RAGAN  
 Reaves Jesse P,\* melst, r 487 W Haywood  
 REAVES, see also REEVES and RIVES  
 Rector John B, bds 117 S French Broad ave  
 " Lila R Miss, r 117 S French Broad ave  
 " Maggie Miss, wks Ashv Sm Ldry, r 24 Rector  
 " Thos M, sol Brown Bros, bds 117 S French Broad ave

WHEN YOU WANT A PRESCRIPTION FILLED, remember the head of our establishment, in addition to 20 years' drug experience, is a graduate of Jefferson Medical College, The Philadelphia Lying-in-Charity, The Pennsylvania School of Anatomy and Surgery, and Ex-Resident Physician Philadelphia Hospital. We have a reputation to maintain in this direction and give personal service and guarantee satisfaction.

New Phone 82.

**The Carolina Pharmacy,**  
 COLLEGE STREET AND COURT SQUARE.



R. R. DARBY, C. P. and T. A.,  
 60 Patton Avenue, ASHEVILLE, N. C.

W. A. TURK, G. P. A.,  
 WASHINGTON, D. C.

**Southern Railway**

Operates Double Daily Dining Car Service on the Washington and Southwestern Limited and the United States Fast Mail, the only all-the-year-round Dining Car Service in the South.

The Finest Line of French  
Briar and Meerscham Pipes  
south of New York at the

# Berkeley Cigar Stand.

Bar and Billiard Room in  
the Rear.

TELEPHONE 72. 43 S. MAIN ST.  
P. A. PARQUARDT, Manager.

The "Bonanza" Wine and Liquor Co.

PURE WINES AND LIQUORS FOR MEDICINAL AND FAMILY USE.

250

## MALONEY'S ASHEVILLE

- Rector Thos S\* (Baird & Rector), r 117 French B ave  
 " Wiley G,\* electr I M St R R, r 24 Rector  
 " W Ambrose, clk Wm Kroger, bds 117 S French  
 Broad ave  
 Redfearn Geo H,\* engr So Ry, r 352 W Haywood  
 " T Emmett, engr So Ry, r 352 W Haywood  
 Redfern Eugene, wks Biltmore Dairy, bds S Biltmore  
 Redmon Hugh, farmer, r Chunn's Cove  
 " Jos,\* farmer, r Chunn's Cove  
 " John D,\* wks Wild Cherry Springs Dairy, r 80  
 Seney  
 " Saml M,\* grocer 40 East, r 60 Seney  
 Redwood Harry W, slmn H Redwood & Co, r 70 Bailey  
 " Henry\* (H Redwood & Co), r 70 Bailey  
 " H & Co (H Redwood, C H Miller, J W Neely), dry  
 goods, clo, etc, 9 Patton ave  
 Reed Catharine (wid Jos), r Biltmore  
 " Chas O, clk So Ry frt depot, r W Haywood  
 " Clyde S, wks Biltmore Roller Mills, r Biltmore  
 " Florence Miss, domestic F Weaver, r same

**COURTNEY'S** } Fine Clothing and Furnish-  
 18 Patton Avenue. } ings. Young's Hats, Hanan's  
 Shoes.

## REED GEO W DR, PHYS, PROPR BILTMORE DRUG

- Store, postmaster Biltmore, r same  
 " Jas E,\* farmer, r Ramoth  
 " J Henry,\* depy sheriff, r S Biltmore  
 " Larkin,\* wks Ashv Cot Mills, r 70 Pearson ave  
 " Lila Miss, maid Mission Hospital, r same  
 " L Marcus,\* prest The Swannanoa I & C Co, r coun-  
 try

## REED SAM'L H,\* ATTY 3 PALMETTO BLDG, R S

- Biltmore  
 " Thos J,\* propr Biltmore Roller Mills, r Biltmore  
 " Wm,\* hackman, r 150 N Lexington ave  
 " Wm G,\* depy tax collr, r S Biltmore

REED, see also READ and REID

## REES ARTHUR F,\* (HANS REES' SONS), MGR ASHE-

ville Tannery, r 64 N French Broad ave

## REES HANS SONS (N I & A F REES), PROPRS ASHE-

ville Tannery

## REES N I (HANS REES' SONS), R NEW YORK

Reese Belle Miss, nurse Mission Hospital, r same

# WILLIAMSON & CO.

16 Patton Avenue.

Furniture, . . . . .  
 Carpets, Oil Cloth,  
 Shades, Etc. . . . .



# ASHEVILLE ICE & COAL CO.

Manufacturers Ice and Wholesale and Retail Dealers  
in all the Best Grades of Coal.

82 PATTON AVENUE.

PHONE 40.

1899-1900 CITY DIRECTORY

251

- Reeves Auyer C, clk J G Reeves, rms same  
 " David R,\* carp, r 149 Haywood  
 " Jno G, grocer, 31 N Main, rms same  
 " Lester Miss, servant A Bunn, r same  
 " Minnie Miss, bds 147 Depot  
 " Nora Miss, r S Biltmore  
 " Rufus H,\* dentist 1-2 Drhumor bldg, r 35 N Spruce  
 " T Faraday,\* (Hensley, Reeves & Jones), r Victoria  
 REEVES, see also REAVES and RIVES  
 Reiber Jno W,\* barber Bender's, r 32 S Main  
 Reid Zebulon V, brkman So Ry, rms 102 Park ave  
 REID, see also REED and READ  
 Revell Andrew W,\* painter, r rear 138 Poplar  
**REVELL OLIVER D,\* CONTRACTOR, BUILDER &**  
 real estate broker, 31 Temple Court, r 102 Cum-  
 berland ave  
**REVELL THOMAS J\* (N ASHV MEAT MARKET), GRO-**  
 cer 30 N Main, r 31 Central ave  
 Revis Ephraim B,\* wks So Ry frt depot, r 16 Avery  
 " Julia Mrs, wks Ashv Cot Mills, r 16 Avery  
 " Nancy (wid M), r 16 Avery

## Carolina Coal Co.

Office Phone 13J, Yard Phone 144.  
OFFICE 23 PATTON AVE.

(See Page Adv.)

T. J. REVELL

## Staple and Fancy Groceries

30 N. MAIN STREET.

- Reynolds Bessie Miss, bds 48 N Spruce  
**REYNOLDS CARL V,\* PHYS BARNARD BLDG, R 23**  
 Woodfin  
 " Chas G, wks Swannanoa Club House, r Ramoth  
 " Edwd, wtchman B P Hotel, r Ramoth  
 " G Spears, student, r 22 Woodfin  
 " Harry L, r 418 N Main  
 " John C,\* r 418 N Main  
 " Jno T,\* meat mkt, 31 Buxton, r 123 Roberts  
 " Jos A, slmn H Redwood & Co, r 77 Hill  
 " J Herbert, clk Wm A Blair, bds 4 Woodfin  
 " Lillian Miss, bds 48 N Spruce  
 " Mamie S (wid W T), r 22 Woodfin

Merchant Tailor.

Ladies' Walking Suits.  
 RIDING GOODS A SPECIALTY.  
 47 South Main Street.

## G. A. GREER,

WHOLESALE AND RETAIL.

The Leading Fancy Grocer.

53 Patton Avenue.

PHONE 136.



**MRS. M. H. JOINSTON,**  
Professional Nurse and Masseuse,  
10 CHURCH ST.

252

MALONEY'S ASHEVILLE

Reynolds Nannie (wid I H), r Ramoth

" Nat A (Reynolds & Patterson), real est 15½ Patton  
ave, rms same

" Terressa E (wid Dr J D), r 21 Woodfin

" Walter H, r Ramoth

" Wm A\* (W A Reynolds & Co), r West Asheville

" Wm A,\* wks Asheville Cot Mills, r 123 Roberts

" W A & Co (W A Reynolds), grocers, West Asheville

" Wm V, r Ramoth

" & Patterson (N A Reynolds, W R Patterson), pool  
room rear 17 Patton ave

Rhinehart Budd, brkman So Ry, r 146 Hill

" Elmer T,\* carp, r 35 Short

" I E, plumber Ball & Sheppard, r 146 Hill

" Jas H,\* blksmith, r 33 Merrimon ave

" Leonidas F,\* carp, r 146 Hill

Rhodes Hack K,\* yd condr So Ry, r 73 Depot

" Jno H,\* plumber, r 27 Short

" Lula Miss, wks Ashv Cot Mills, bds 146 Roberts

" Pinkie Miss, wks Model Stm Ldry, r 27 Short

" S Gaithen, letter carrier No 7, rms 22 Drhumor bldg

**PAT McINTYRE, } CLUB SALOON**  
53 South Main. **PHONE 218.**

" W Thos,\* coupler So Ry, r 86 Depot

Rhymer Chas, wks Roberts & Sheppard, r Reems Creek  
N C

" David, driver, r 325 S Main

" Duke, r 325 S Main

" Saml, wks E M Mitchel, r 325 S Main

" W Irving,\* blksmith, r 325 S Main

Rice B J, bkpr Slayden, Fakes & Co, rms 13 Starnes

" Chas J, bkpr Ashv Stm Ldry, r 31 N French Broad  
ave

" Chas L,\* propr Ashv Grocery Co, r 27 Buttrick

" Grant,\* lab, r rear 146 Roberts

" Jas G, sub letter carrier, bds 31 N French Broad av

" John A,\* carp, r rear 146 Roberts

" Josie Miss, r Ramoth

" Mary J Miss, domestic J M Smith, r same

" Nannie R (wid John), r S Biltmore

" Sallie Miss, r 4 McDowell

" Wm H,\* lab, r nr Ashv I & C Co Chute

**L. A. FARINHOLT, REAL ESTATE  
BROKER**

24 Temple Court. Phone 380.

And Notary Public.

# Paragon Pharmacy Co.

ONLY SODA EXPERT DISPENSER IN CITY.

OPPOSITE  
POST OFFICE

1899-1900 CITY DIRECTORY

253

Rich Jerry J,\* clk W A Boyce, r 10 Pearson Drive  
 " John R\* (J R Rich & Son), r 122 Patton ave  
 " Jos L,\* (J R Rich & Son), r 47 S French Broad ave  
 " J R & Son (J R & J L Rich), plumbing, 7 & 8 S  
 Lexington ave  
 Richerson John T,\* (Torrance & Richerson), r Biltmore  
 N C  
 Richie David F,\* farmer, r Chumms Cove  
 Richmond Hill Dairy, Richmond Hill  
 " Harry F,\* coachman G W Pack, r 89 Hillside  
 Rickert Jas F, condr So Ry, rms 1 Rollins  
 Rickman John B, wks Ashv Cot Mills, r nr same  
 " Mattie (wid John M), r 339 S Main  
 Riding Academy, Lexington Stables, 83 S Main  
 Rielag Mamie Miss, rms 9 Blake  
 Rigsby Jesse J, wks W F Roberts, r same  
 Rikard John J, wks W P Weaver, r Poor House  
 Riley Jos,\* slmn, r 54 Clayton  
 Ritterman Anne Mrs, r 198 Chestnut  
 Riverside Cemetery, Ashv Cemetery Co proprs, Pear-  
 son Drive, nr limits

WM. JOHNSTON, Jr.  
Office No. 20

TEMPLE COURT

STORES  
OFFICES  
REALTY.

" Undertaking Co, Mackey & Ingle, proprs, 370 Main  
 Rives Benj F,\* market kpr, r 14 Central ave  
 " Edna M Miss (Rives & Morris), r 14 Central ave  
 " Jos J, student, r 14 Central ave  
 " & Morris (Miss E M Rives, Miss E C Morris), hair  
 dressing, etc, 78 Patton ave  
 RIVES, see also REEVES and REAVES  
 Roach Rufus S, steno Biltmore office, rms 34 Temple  
 Court  
 Roater Jos,\* wks Ashv Cot Mills, r West Asheville  
 Roberts Alonza L, wks Ball & Sheppard, r 27 Rector  
 " Alpheus C,\* j of p 2 N Ct Sq, r 27 Rector  
 " Andrew,\* wks Roberts & Sheppard, r Weaverville,  
 N C  
 " Arthur H, clk Stradley Bros, rms 1 Gray Gables  
 " Burett A, clk, r 274 N Main  
 " Collis,\* wks Ashv Dray Co, r S Main  
 " David S,\* farmer, r S Biltmore  
 " Elbert F, clk, r 274 N Main  
 " Everett W, clk A Blomberg, r 274 N Main

Short Line.  
F. R. DARBY, C. P. and T. A., 60 Patton Ave., ASHEVILLE, N. C.

Fast Schedules.

**Southern Railway**



W. A. TURK, G. P. A., Washington, D. C.

To all Points.  
In all Directions.

**Cut Prices.**

**RIB-ROCK BOTTOM**

Rule with us. We buy for Cash and sell for  
Cash and can save you money.

**The Carolina Pharmacy.**  
College St. and Court Square. New Phone 82.



# BERKELEY CIGAR STAND.

**Wm. A. Blair,**  
Furniture on Installments.  
Telephone 75. 45 Patton Avenue.

245

## MALONEY'S ASHEVILLE

- Roberts Hicks, wks Ashv Dray Co, bds S Main  
 " H Loduska Miss, wks Ashv Stm Ldry, r 27 Rector  
**ROBERTS JACOB M\* (HOUGH & ROBERTS), R 268**  
 E College  
 " Jas T,\* wtchman Biltmore, r S Biltmore  
 " Joel,\* lab, r Chunns Cove  
 " John R, r 274 N Main  
 " Julius,\* farmer, r Chunns Cove  
 " Mark E\* (Roberts & Sheppard), r 67 E College  
 " Mary E Miss, domestic W W West, r same  
 " Matilda (wid Jas), r rear 52 Woodfin  
 " Robt B\* (Roberts & Arnold), r 48 Flint  
 " Salena M (wid P W), r 47 Walnut  
 " Thos, wks Patton & Millholland, r S Biltmore  
 " Wm F,\* gun & locksmith 60 S Main, r same  
 " & Arnold (R B Roberts, H Arnold), proprs & publr  
 The Asheville Register, 12 N Court Sq  
 " & Sheppard ( M E Roberts, M C Sheppard), proprs  
 Banner Warehouse  
 Robertson Allen H,\* watch & clock repr, r 10 Blanton  
 " Frank, r Ramoth

## BICYCLES } "EAGLE" { ASHEVILLE CYCLE CO. CLEVELAND { EUGENE C. SAWYER, Prop. 18 and 20 CHURCH STREET.

- " Jackson A,\* carp, r Ramoth  
 " Jas W, fireman Hotel Berkeley, r same  
 " John D,\* prest The Mustin-R Co, r 114 Merrimon av  
 " Jos B, wks The Gazette, r 24 Davidson  
**ROBERTSON MARCUS W,\* CITY CLK, R 24 DAVID-**  
**son**  
 " Thos A,\* agt T W Shelton & Co, r 50 Montford ave  
 " Wm, wks Central mkt, r 10 Blanton  
 Robinson Cedric, carrier Citizen, bds 22 Davidson  
 " Chas E,\* steno Biltmore office, r 24 Cherry  
 " Frank E,\* journalist, r 22 Davidson  
 " John,\* r 427 S Main  
 " L Jack, plumber McPherson & C, r S Main bey lim  
 " Margariet Miss, seamstress Mrs D Loftain, r 317 E  
 College  
 " Mary D Miss, tchr Orange St Schl, bds 278 Chestnut  
 " Mollie J (wid J P), seamstress, bds 144 Park ave  
 " Wm H,\* wks Ashv Cot Mills, r 454(30) W Haywood  
 Robison K Wates,\* wks Ashv Cigar Cp, r 115 Hay-  
 wood

**WILLIAMSON & CO.**

**FURNITURE, CARPETS,  
 BEDDING,**

16 Patton Avenue.

**Upholstery Goods, Etc.**

JOHN A. ROEBLING,  
**Civil Engineer**  
AND INVENTOR.

134 Cumberland Avenue, Asheville, North Carolina.

JOHN A. ROEBLING,  
**Civil - Engineer**  
AND INVENTOR.

134 Cumberland Avenue, Asheville, North Carolina.



Growers of Plants and  
Cut Flowers.

Roses and Carnations  
Our Specialties.

# IDLEWILD FLORAL COMPANY,

Greenhouses: 324 Charlotte St.  
Telephone No. 99.

Store: 44 Patton Avenue.  
Telephone No. 132.

1899 1900 CITY DIRECTORY

255

Rock Ledge, Mrs Lucetta V Cole, proprss. bldg. 62 Haywood

Rockhold Jas W, driver J M Heston & Sons, r 95 Hillside

" Louisa P (wid W W), r 95 Hillside

Rodgers Hattie Miss, wks Ashv Cot Mills, bds 487 W Haywood

" Latta, lab, bds 306 N Main

Roebling John A,\* r 134 Cumberland ave

Rogers Arthur, r 220 Southside ave

" C C, rms 12 N Court Sq

" Chas H, wks McPherson & Clark, bds 86 Cherry

" Eva Miss, seamstress, r Valley cor Sycamore

" H Taylor,\* books & Stationery 20 S Main, r Oak s w cor Woodfin

" J Newton, atty 21 Palmetto bldg, rms 26 same

" J Robt,\* yd engr So Ry, r 5 Park Place

" Nat S, rms Palmetto bldg

" Wiley, coupler So Ry, bds 106 S Main

" Wm H,\* meat mkt, r 220 Southside ave

Rollins Alex, r 413 N Main

**WM. C. SMITH,** { Best Tailoring. } 37  
Over 4000 Varieties. } S. Main St

" Henry,\* lab, r 413 N Main

" Thos S, atty Marshall, N C, r 175 Chestnut

**ROLLINS WM W,\* POSTMASTER, R 175 CHESTNUT**

Romeo Jno,\* r 194 E College

Rose Earl, bds S Main bey limits

" Grant,\* carp, rms 25 Cumberland ave

Roseland Dairy, J B Morris, propr, Chunn's Cove

Rosenblum Leo Dr,\* druggist Oakland Hts, r same

Ross Olive R Miss, tchr Asheville Col for Y M, r same

" —,\* sewing machines 11 N W Ct Sq, bds Ashv Htl

Rossell Sophie M Miss, r 20 Clayton

Roth Richd H,\* r 80 Central ave

Rothenberg Levi,\* r 198 Chestnut

Rowe M Avery, carp, bds 2 Blanton

**RUCK KARL von DR, PRES & MEDICAL DIRECTOR**

The Winyah Sanitarium, r Maple s w cor Reed

Rudd Geo R (Penelope R), carp, r 287(285) E College

Rudisill Bessie Miss, r 268 E College

Rumbough J Edw,\* mayor Montford, r same

Rumlar Godlie, carp, bds 197 Bailey

**The Blickensderfer**  
Low Priced High Grade Typewriter.



\$35.00 and \$50.00.  
Typewriters and  
General Supplies.

**K. M. TURNER,**  
18 Wall Street,  
ATLANTA, GA.

**Citizens' Coal Co.**

UP TOWN OFFICE:  
**48 Patton Ave.**  
PHONE 238.

# ASHEVILLE STEAM LAUNDRY

Leads the South.

.. 43 ..  
W. College St.  
PHONE 95.

256

## MALONEY'S ASHEVILLE

Rumple Mollie (wid Robt), r 94 East  
**RUNYON RICHARD E,\* BARKPR SWANNANO**  
Hotel, bds same

Russler Chas H, condr So Ry, bds Glen R Hotel

Ruth Saml,\* hackman, r 150 N Lexington ave

Rutherford Bert, wks Ashv Cot Mills, r Avery

" Sallie (wid Alfred), r Avery

" Thad A,\* wks Ashv Cot Mills, r nr same

" Wm H,\* wks Ashv Cot Mills, r 122 Roberts

Rutledge Rudd,\* lab, r 150 N Lexington ave  
**RUTLEDGE FREDERICK\* (RUTLEDGE, PATTERSON,**  
Webb & Co), bds 35 Spruce

" Harriet Mrs, r 150 N Lexington ave

**RUTLEDGE, PATTERSON, WEBB & CO, GENL INS**  
agts 13½ S Main

" Robt,\* r 150 N Lexington ave

" Ruth Miss, r 150 N Lexington ave

Ryan Elizabeth M Miss, r 77 Charlotte

Rymer Ellen Mrs, housekpr Oaks Hotel, r same

" Jno P,\* wks Wilkinson Lbr Co, r rear 285 S Main

**WOODBURY COAL COMPANY,**

Telephone 344.

Office No. 6 Patton Ave.

} ALL KINDS OF  
HARD AND  
SOFT COAL.

**RUTLEDGE, PATTERSON, WEBB & CO.**

*Insurance  
Agents*



ALL BRANCHES OF INSURANCE PLACED IN THE BEST COMPANIES.

13½ South Main. Johnston Building. Asheville, N. C.

**S**

Sage Harry J, engraver A M Field, rms 32 S Main

Sales Kittie P Miss, domestic W H Washington, r  
same

Salter Annie L (wid Jas H), r 140 Chestnut

Sams Alsom B,\* clk S A Ingle, r 29½ N Main

" Benj F,\* wks Ashv Cot Mills, r Avery

**Southern Bell Telephone & Telegraph Co.**  
Quickest and Best Local and Long Distance Telephone Service.



**ASHEVILLE  
ADVERTISING  
AGENCY.....**

**Licensed Bill Posters and Distributors.  
Control City Street-Car Advertising.  
Prepare and place Newspaper Advertising.  
Contractors for Western North Carolina.**

J. D. PLUMMER, Manager.

Office in Opera House Building.

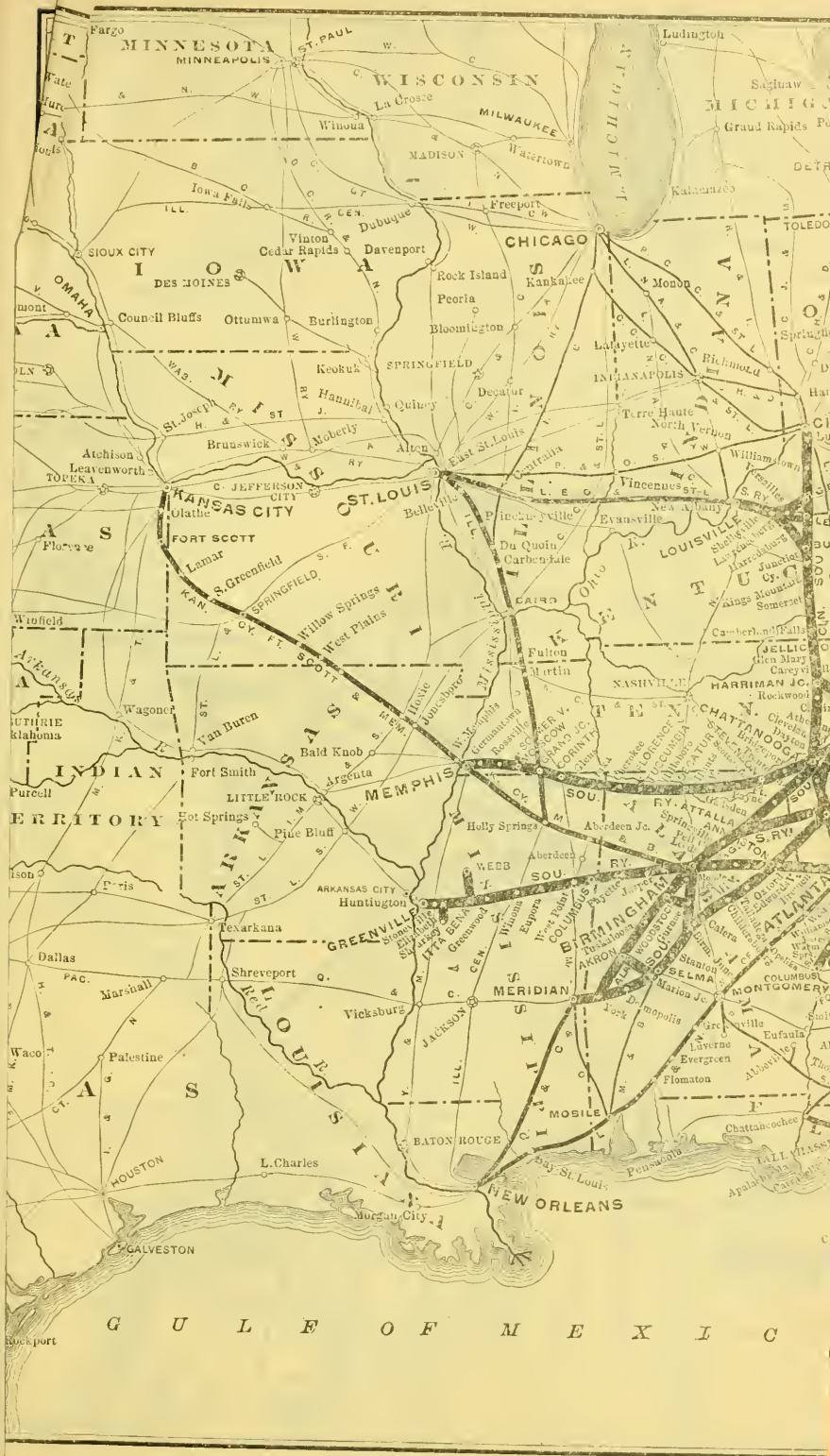



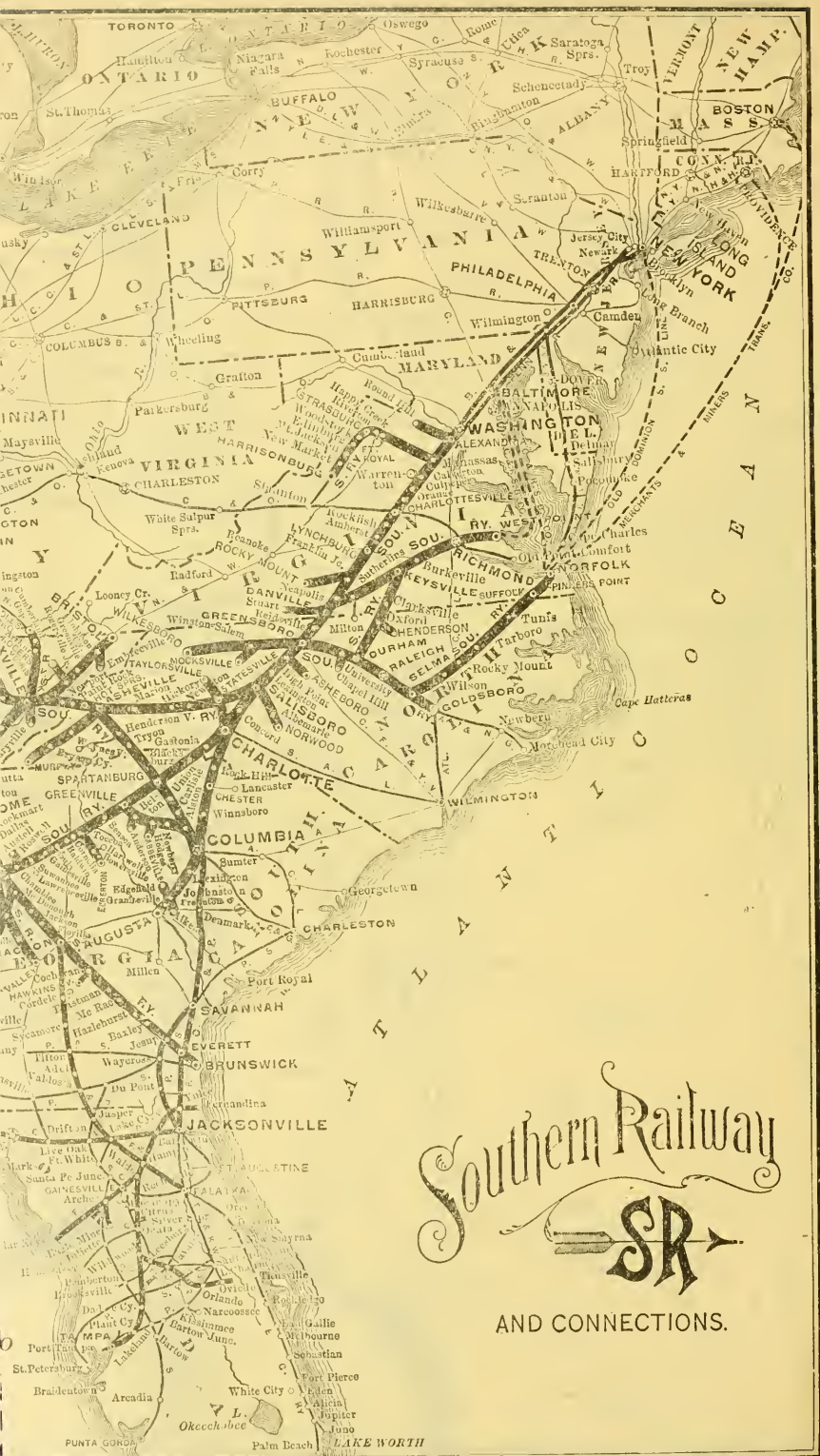

# UNITED STATES FAST MAIL LINE



Route of the Vestibule Limited

Operates Double Daily Dining Car Service on the WASHINGTON AND SOUTHWESTERN LIMITED and the UNITED STATES FAST MAIL, the only all-the-year-round Dining Car Service in the South.



Only Line to Asheville and the "Land of the Sky."

Pullman Palace Sleeping-Cars  
between the

## SOUTH AND THE EAST.

Quick Schedules to Florida, Cuba and Porto Rico.



For further information apply to any Agent of the Southern Railway Company.

W. A. TURK, G. P. A.,  
WASHINGTON, D. C.

S. H. HARDWICK, A. G. P. A.,  
ATLANTA, GA.

J. M. CULP, Traffic Manager,  
WASHINGTON, D. C.

F. R. DARBY, C. P. & T. A.,  
60 Patton Avenue, ASHEVILLE, N. C.

# Atlanta and New Orleans Short Line.



## The Western Railway of Alabama

++ AND ++

### Atlanta & West Point R. R. Co

THE SHORT LINE BETWEEN  
ATLANTA AND NEW ORLEANS.

operates Magnificent Vestibuled Trains between Atlanta and Montgomery, Mobile and New Orleans, at which latter point close and direct connections are made for

### All Texas, Mexico and California Points.

In Addition to this Excellent Through Train and Car Service

These roads offer most favorable accommodations and reductions to their patrons and residents along their line. Any one contemplating a change of home can find a location more attractive nor more conducive to prosperity than it to be found on the line of these roads.

### "THE HEART OF THE SOUTH,"

A beautifully illustrated book giving detailed information as to the industries and attractions along these lines, can be had upon application to the undersigned, who will take pleasure in giving all desired information.

W. J. TAYLOR,  
General Agent,  
Montgomery, Ala.

R. E. LUTZ,  
Traffic Manager,  
Montgomery, Ala.

B. F. WYLY, Jr.,  
Gen. Pass. & Ticket Agent,  
Atlanta, Ga.

GEORGE C. SMITH,  
Pres't and Gen'l Manager,  
Atlanta, Ga.



# PARAGON PHARMACY CO.

**Our Specialty—Prescriptions.**

OPPOSITE  
POST ..  
.. OFFICE

1899-1900 CITY DIRECTORY

257

Sams Burnett H,\* clk Penniman Bros & Co, bds 315 N Main

.. Edw L, wks Ashv Cot Mills, r Avery

.. Eva L Miss, wks Ashv Cot Mills, r Avery

.. Jack B,\* r Avery

.. Jacob, bds 59 N Main

.. Jas, bdg house, 59 N Main

.. Jas W, r 274 N Main

.. Jno H, fireman Ashv Cot Mills, bds 527 W Haygood

.. LeRoy, wks J R Rich & Son, bds 29½ N Main

.. M Emily Mrs, wks Ashv Cot Mill, r 120 Roberts

.. W Benj,\* wks Ashv Cot Mills, r Avery

Sanders —, mess So Ex Co, bds Ashv Hotel

.. Jas,\* wks Ashv Cot Mills, bds 146 Roberts

.. Julius M,\* grocer 483(45) W Haywood, r same

SANDERS, see also SAUNDERS

Sanford Geo L, wks So Pass Sta, bds 94 S Main

Sarafian Aaron, wks J Spangenberg, bds 94 Chestnut

.. Hagoup,\* furn repr, r 49 Chestnut

Saulsbury J Harry, condr So Ry, rms 162 Park ave

## J. H. WEAVER & CO.

**REAL ESTATE.**  
City and Suburban Property  
for Sale and Rent.

Saunders B G,\* foreman Wilkinson Lbr Co, bds Victoria

.. E D Mrs, r 114 Montford ave

SAUNDERS, see also SANDERS

Sawyer Clarence,\* bkpr Battery Pk Bk, r 11 Park Pl

**SAWYER EUGENE C, PROPR ASHEVILLE CYCLE CO,**  
r 58 Haywood

.. Edmund P,\* lumber, r 161 Patton ave

.. Harry C, chf clk Oakland Hts, r same

**SAWYER JAMES,\* PHYS OFFICE HOURS 10:30 TO**  
2, 3:30 to 5, office phone 208, res phone 310, 4-5-6  
Drhnmor bldg, bds 58 Haywood

.. Jas G,\* carp, r 197 Bailey

**SAWYER JAMES P,\* PRES BATTERY PARK BANK,**  
v-prest Ashv Cemetery Co, and propr Sawyer's  
Carpet House, r 58 Haywood

.. Wesley S,\* wks Ashv Dray Co, r 76 S Main

**SAWYER'S CARPET HOUSE, J P SAWYER PROPR**  
18-20 Church

Schartle Anna Mrs, dressmkr 15½ Patton ave, r same

**SCHARTLE F W,\* TAILOR J W SCHARTLE**

  
**Southern Railway**

F. R. DAREY, C. P. and T. A., 60 Patton Avenue, Asheville.

Trunk Line to the  
**NORTH VIA WASHINGTON,**

The Nation's Capital.

W. A. TURK, G. P. A., Washington, D. C.

Superb Dining Cars, .....  
Vestibule Palace  
Sleeping Cars.

WHEN YOU WANT A PRESCRIPTION FILLED, remember the head of our establishment, in addition to 20 years' drug experience, is a graduate of Jefferson Medical College The Philadelphia Lying-in-Charity, The Pennsylvania School of Anatomy and Surgery, and Ex-Resident Physician Philadelphia Hospital. We have a reputation to maintain in this direction and give personal service and guarantee satisfaction.

New Phone 82.

**The Carolina Pharmacy,**  
COLLEGE STREET AND COURT SQUARE.

# New Hotel Berkeley,

FRANK LOUGHRAN, Proprietor.

THE BEST TOURIST  
AND COMMERCIAL  
HOTEL IN ASHEVILLE

Telephone 72. 43 S. Main Street.

P. A. MARQUARDT, Manager.

Bar and Billiard Room in the Rear. 258

## MALONEY'S ASHEVILLE

SCHARTLE JOHN W,\* MER TAILOR 47 S MAIN, R 30  
Orange

Schenck Carl A Dr,\* forester Vanderbilt est, r same

Schenk Robt H,\* mgr Hotel Hobson, r same

Schies Rudolph,\* baker B P Hotel, r same

Schoenheit Grace (Mrs W A). steno Winyah Sanita-  
rium, r same

SCHOENHEIT WILLIAM A,\* SECY & TREAS THE  
Winyah Sanitarium, r same

SCHULTZ CARL, DYER, CLEANER AND FURRIER,  
55 S Main, bds Neville House

My Motto: "I DYE TO LIVE AND LIVE TO DYE."

## CARL SCHULTZ

*Practical Dyer, Chemical Cleaner and Furrier*

55 South Main Street. Phone 206.

I dye Ladies' and Gents' Clothes, and clean all goods by Chemical Process, which does not shrink or damage the goods, but will kill all germs of disease.

I also clean and dye Chenille Curtains, Carpets, Rugs, Robes, and all kinds of Fur, Kid Gloves, Blankets, Laces, etc., etc.

Suits sponged and pressed at the shortest notice. I make your Clothes look like new in a few hours if you are in a hurry.

All goods called for and delivered free of charge.

## COURTNEY'S

18 Patton Avenue

Fine Clothing and Furnish-  
ings. Young's Hats, Hanan's  
Shoes.

" J Frank,\* baker J M Heston & Sons, r 95 Bailey

Schulze Chas, phys Quisisana Sanitarium, r same

Schwartz Mollie (wid I), r 172 Chestnut

Scott Anna L (wid Geo F), r 200 Haywood

" Edw F, clk Geo F Scott & Co, r 200 Haywood

SCOTT GEO F & CO, (GEO F SCOTT, J T YOUNG, A H

Cobb), sash, doors, blinds, molding, mantels,

lumber, laths, shingles, lime, cement and plas-

ter, mantels and building material generally.

office and warehouse 24 E College, storage yd

near So Ry frt depot, office phone 60, yard phone

61 (See Adv opposite Title Page)

" Grace L Miss, tchr Montford ave Schl, r 200 Hay-  
wood

" Hattie M Miss, tchr Kindergarten School, r 200  
Haywood

Seruggs Berry L, shnn Sumner D & Co, rms 28 Max-  
welton bldg

" Drury E,\* r Avery

# The "Bonanza" Wine and Liquor Co.

MAKE FAM LY TRADE A SPECIALTY. FREE DELIVERY.

## WILLIAMSON & CO.

16 Patton Avenue.

FURNITURE, . . . .  
CARPETS, RUGS,  
LINOLEUM, Etc.

# ASHEVILLE ICE & COAL CO.

Manufacturers Ice and Wholesale and Retail Dealers  
in all the Best Grades of Coal.

32 PATTON AVENUE.

PHONE 40.

1899-1900 CITY DIRECTORY

259

Scruggs Sarah Miss, maid G W Pack, r same  
" Sophia Miss, wks Ashv Cot Mills, r Avery  
Searcy Amanda Miss, laund, r West Asheville  
" J Henry,\* wks Ashv Cot Mills, r 64 Pearson ave  
" Wm M,\* r 62 Pearson ave  
Seay Mary L Mrs, r 100 Haywood  
Seely Fred L,\* mgr Paris Med Co, r Merrimon ave  
Segasser W T, fireman So Ry  
Semple Joanna Miss, r 16 Bearden ave  
Sentell Jas R,\* wks Ashv Cot Mills, r 121 Hall  
Setzer Geo W,\* engr Water Wks, r 311 S Main  
Setzler —, clk R M S, rms Neville House  
**SEVIER DANIEL E (D E & J T SEVIER), COUNTY**  
coroner, rms 22 $\frac{1}{2}$  S Main  
**SEVIER D E & J T, PHYS OFFICE HOURS DAY &**  
night, Tel 234, 22 $\frac{1}{2}$  S Main  
" Edw, r 77 Hill  
" Jas V,\* r 104 Hillside  
" Jas V Jr, mgr Central L F & S Stables, r 104 Hill-  
side  
" Jos D, carp, r 77 Hill

## Carolina Coal Co.

Office Phone 130, Yard Phone 144-

OFFICE 23 PATTON AVE.

(See Page Adv.)

**SEVIER JOSEPH T (D E & J T SEVIER), RMS 22 1-2**  
S Main

" Wm E A, r 104 Hillside  
Sexton Cora Madam, r 47 Maiden Lane  
" Jno, wks Ashv I & C Co  
Shackelford Jesse,\* brick mason, r S Biltmore  
" Minerva Mrs, cook G D Latta, r same  
" Saml S, wks So Ry, bds 124 Depot  
Sharkey Robt R,\* r 65 N Spruce  
Sharp F Lee,\* watchman Biltmore, r Biltmore  
" Robt R,\* wks Ashv Cot Mills, r nr same  
" T M Mrs, tailoress I W Glaser, bds 58 Hill  
" Walter, car repr So Ry shops, bds 485 Depot  
Shas Harris,\* grocer cor S Pine and Mountain, r same  
" M,\* peddler, r 92 Cherry  
Shaver Z V, brkman So Ry  
Shaw Saml A, wks Bingham School, r same  
" Wm I,\* steward Bingham School, r same  
" Wm L, wks Bingham School, r same

Merchant Tailor.

47 South Main Street.

J. W. SCHARTLE,

Ladies' Walking Suits.  
RIDING GOODS A SPECIALTY.

## G. A. GREER,

WHOLESALE AND RETAIL.

The Leading Fancy Grocer.

53 Patton Avenue.

PHONE 136.





**BUILDERS' HARDWARE**

Always on Hand.

Special Orders . . .  
Given  
Prompt Attention..

**ASHEVILLE HARDWARE COMPANY.**

260

**MALONEY'S ASHEVILLE**

Shelton Thos W\* (T W Shelton & Co), r 50 Montford ave

" T W & Co (T W Shelton, R H Bryant), sewing machines 11 N W Ct Sq

Shely Delia Mrs, cook Quisisana Sanitarium r same  
**SHEMWELL BAXTER,\* PRES PARAGON PHARMACY**  
Co, r 100 Merrimon ave

Shenboun Abram,\* clothing 9 N W Ct Sq, r 52 Flint

" Rebecca Mrs, r 56 N Spruce

Shepard Geo J,\* r 156 Charlotte

" Monroe, watchman Farmers Whse

" John H,\* bds 60 S Main

Sheppard Frank,\* farmer, r West Asheville

**SHEPPARD M CALVIN\* (BALL & SHEPPARD) (ROBERTS & Sheppard),** r Alexander, N C

Sherling Geo,\* lab, r Montford

" Mary Miss, r 419 Short Southside ave

Sherman Avery, wks Ashv Cot Mills, r 34 Buxton

" Claudia Miss, seamstress Miss L M Browne, r 34 Buxton

" Jane (wid John), r 34 Buxton

**PAT McINTYRE,** } Beer Bottled Daily.  
Agent AUGUSTA BREWING CO. } 53 South Main. Phone 218.

" Laxton, wks J M Sanders, r 34 Buxton

Sherrard Thos G,\* lumber, 1-2-3 McAfee bldg, bds 170 Haywood

Sherrill Maude Miss, domestic S P Davis, r same

" Nora Miss, domestic J H McDowell, r same

" R Jones,\* supt Ashv St R R Co, r 14 Clayton

" Sarah J Miss, wks Ashv Cot Mills, r Avery

" W S, pictures enlarged, rms 21 Sondley bldg

Shidle Alpha Miss, r 119 Hall

" Annie Miss, r 119 Hall

" Lula (wid A), r 65 Hall

Shields S B Mrs, housekpr The Berkeley, r same

Ship Landrum C,\* blksmith So Ry shops, r 124 Roberts

Shipe Edmond R, plumber, bds Arcadia Hotel

Shipley Ida Miss, r 124 Roberts

" Oscar, r 124 Roberts

Shipman Moses,\* carp, r 172 S Main

" Thos, driver J C Swink, bds Western Hotel

Shiras J Hazard, secy & treas M B Wilkinson Lbr Co, rms 10 Church

Shitle Jno H, carp, bds 4 Frederick

Shoe P V,\* bkpr Dickson Mason Lbr Co, r 61 Woodfin

**L. A. FARINHOLT, REAL ESTATE BROKER**

24 Temple Court. Phone 380.

And Notary Public.

**W. H. JOHNSTON,**  
Professional Nurse and Masseur  
10 CHURCH ST.

# Paragon Pharmacy Co.

**SOLICITS YOUR TRADE.**

OPPOSITE

Postoffice.

1899-1900 CITY DIRECTORY

261

Shoe P V Mrs. slsldy Bainbridge's Bk Stre, r 61 Woodfin  
 Shoenberger Hall, Right Rev Junius M Horner, Rev  
 Alfred H Stubbs, nr 95 Church  
 Shoffner Wm H, \* jeweler 11 N W Ct Sq, r 6 Atkinson  
 Shook A G, \* wks J M Lorick & Co, r nr Ashv Tannery  
 " Benj F, student, r 142 Hill  
 " Henry C, \* r 142 Hill  
 " Irene (wid L F), r West Asheville  
 " Morris P, wks Ashv Cot Mills, r West Asheville  
 " Oscar, lab, r West Asheville  
 " J Wiley, \* depy rev collr, r 422 W Haywood  
 Shope Jno B, \* harness and saddlery 57 S Main, r 333  
 S Main  
 " Thos J, farmer, r Chunn's Cove  
 " Wm L, trav slmn, rms 39 Patton ave  
 Shortrede Gordon A, clk Biltmore office, r Biltmore  
 Shroyer David, \* bds 53 E College  
 Shuffler Absalom, \* wks Biltmore Nursery, r Biltmore  
 Shuford Frank A, \* shoemkr, r 53 Flint  
 " Frank L, \* policeman, r 179 Woodfin  
 " Fred H, wks Citizen, r 53 Flint

STORES  
OFFICES  
REALTY

**WM. JOHNSTON, Jr.**

No. 20

Temple Court

**SHUFORD GEO A\* (SHUFORD & SHUFORD), R 58**  
 Orange

" Jno F, janitor Y M C A Bldg, bds 41 N Main  
 " Robt E, civil engr, bds 339 S Main  
 " Thos W, firemn So Ry, bds 144 Park ave

**SHUFORD W ERNEST (SHUFORD & SHUFORD), RMS**  
 Palmetto bldg

**SHUFORD & SHUFORD (G A & W E), ATTYS 7 1-2**  
 S W Ct Square

Simmonds Thos, \* grocer cer Brick & Poplar, r same

" Wm, \* mgr Park Farm Dairy, r same

Simmons Geo A, carp, bds 2 Blanton

" Jas, bds 37 Blanton

" Robt L, carp, bds 2 Blanton

" Wm D, \* carp, r 37 Blanton

Simpson Jas B, \* tailor J W Schartle, r 10 Locust

" Robt J, condr So Ry, rms 168 Park ave

" R Edw, condr So Ry, rms 162 Park ave

Sims J F, \* watchman, r 285 S Main

Singer Manufacturing Co (Branch), G A Summers mgr,  
 62 S Main

**Short Line.**  
 F. R. DARBY, C. P. and T. A., 60 Patton Ave., ASHEVILLE, N. C.

**Fast Schedules.**

**Southern Railway**



W. A. TURK, G. P. A., Washington, D. C.

**To all Points.  
 In all Directions.**

**Cut Prices.**

**RIB-ROCK BOTTOM**

Rule with us. We buy for Cash and sell for  
 Cash and can save you money.

**The Carolina Pharmacy.**

College St. and Court Square. New Phone 82.

# Hotel Berkeley Wine Room,

High Grade Wines and Liquors Served by  
Experienced Bartenders.

**BOTTLED GOODS**

—A—

**.... SPECIALTY ....**

**MAMMOTH FURNITURE HOUSE**

Telephone 75. 45 Patton Avenue.

**WM. A. BLAIR,**

**WILLIAMSON & CO.**

16 Patton Avenue.

262

## MALONEY'S ASHEVILLE

Sites A B,\* slmn W B Williamson & Co, r 38 Atkin  
Sizemore Thos, lineman, bds 38 Bailey  
Skyland Institute, Prof J S Dickey prin, Grady bet  
Cherry and Starnes  
Slagle Edw, wks R L Ownbey, r 289 S French Broad av  
" Jno L, wks R L Ownbey, r 289 S French Broad ave  
" Jno L L, dentist, bds 98(90) Patton ave  
" Martha (wid Adolphus), r 289 S French Broad ave  
**SLATON BENJ F, MGR SO EXPRESS CO, BDS NE-**  
**ville House**  
Slayden Acton, clk, r 57 Spruce  
**SLAYDEN FAKES & CO (W J SLAYDEN, B R FAKES,**  
**C S Davis), whol grocers 25-27 S Lexington ave**  
**SLAYDEN WM J (SLAYDEN FAKES & CO), R 57 N**  
**Spruce**  
Sloan Andrew,\* driver Edw McDowell, r Victoria  
Sloop Columbus, drayman H C Johnson, r same  
" Wm R,\* bkpr Standard Oil Co, r 87 Hill  
**SLUDER ERWIN, ASST CASHIER BLUE RIDGE NATL**  
**Bank, bds The Knickerbocker**  
" Julia A (wid Erwin), r 137 Chestnut

## **Asheville Cycle Co.** { Renting & Repairing.

EUGENE C. SAWYER, Proprietor.

{ 18 and 20 Church St.

" Lawrence, tinner W A Boyce, bds 58 Hill  
Smathers C E Mrs, propr Earle Court, r same  
" Edw E, r 318 W Haywood  
" Fred I, wks Ash Tel Co, r 318 W Haywood  
**SMATHERS GEO H,\* RECEIVER W CAROLINA BANK,**  
**bds 16 Charlotte**  
" Jasper L,\* trv slmn, r 318 W Haywood  
" Jno E,\* clk Wm A Blair, r 77 Bailey  
" Philip A,\* wks Ashv Cot Mills, r nr same  
" Richard I, wks Ashv Tel Co, r 318 W Haywood  
**SMATHERS WEXLER\*, DENTIST 3-4-5 MAXWEL-**  
**ton bldg, phone 219, r 74 Haywood, phone 460**

When in need of Dental Work, please remember . . . . .

**WEXLER SMATHERS**

**... Dentist**

**Up-to-Date Work at Reasonable Prices.**

Office, 3-4-5 MAXWELTON BUILDING.

**FURNITURE, . . . .**  
**CARPETS, RUGS,**  
**LINOLEUM, Etc.**



Growers of Plants and  
Cut Flowers.

Roses and Carnations  
Our Specialties.

# IDLEWILD FLORAL COMPANY,

Greenhouses: 324 Charlotte St.  
Telephone No. 99.

Store: 44 Patton Avenue.  
Telephone No. 132.

1899-1900 CITY DIRECTORY

263

- Smathers Wm M,\* shmn H Redwood & Co, bds 16  
Charlotte  
Smith —, phys Temple Court  
“ Alfred, wks J W Randle, r same  
“ Alfred, wks H Shas, r 205 Woodfin  
“ Alfred B,\* r 205 Woodfin  
“ Arthur K, painter L Swicegood, r 202 Bailey  
“ Bachus, wks D S Hildebrand, r same  
“ Chas,\* foremn R Pearson, r Richmond Hill  
“ C A, chief engr Elec Power Hse, r 392 N Main  
“ Charlotte Miss, wks Ashv Cot Mills, bds 481(43) W  
Haywood  
“ C B, phys, bds 55 E College  
“ Darby Miss, bkpr, bds 30 Phillips  
“ Decatur E,\* wks Ashv Cot Mills, r Avery  
“ Earl,\* painter L Swicegood, r rear 52 Woodfin  
“ Edw D,\* wks Ashv Cot Mills, r 511 Logan  
“ Edwin C, lab, r 79 Seney  
“ Elizabeth (wid W W), r 24 N Spruce  
“ Finley P,\* eng inspr So Ry, r 296 Southside ave  
“ Frances (wid O), r 111 Merrimon ave

**WM. C. SMITH,** { Best Tailoring. } 37  
Over 4000 Varieties. } S. Main St

- “ F S,\* druggist Dr T C Smith, bds Knickerbocker  
“ Geo,\* wks F M Lindsey, r 273 S Main  
“ Geo, wks Ashv Cot Mills, r Avery  
“ Geo H,\* with T H Lindsey, r 79 N Main

**SMITH G FRANCIS (LORICK & CO), BDS 111 MER-**  
rimon ave

- “ G Fulton,\* r 2 East

**SMITH HARRY M, BARKPR SWANNANOA HOTEL,**  
bds same

- “ Hattie F Mrs, r 210 Haywood  
“ Henry M,\* carp, r 481(43) W Haywood  
“ Isabel C Mrs, r 13 Carter  
“ Jas H, wks Ashv Cot Mills, r Avery  
“ Jas M,\* floor mgr Farmers Whse, r 79 Main  
“ Jno A, steward Oakland Hts, bds same  
“ Jno P,\* wks Ashv Cot Mills, r 9 Buxton  
“ Junius T,\* r 68 Grove  
“ J Edw, engr So Ry, bds 144 Park ave  
“ J W M,\* carp, r S Biltmore  
“ Lamar, lab, bds 60 Pearson ave  
“ Lester, wks Ashv Cot Mills, r 481(43) W Haywood

**A. W. McFEE,** Beef, Pork, Mutton, Veal, Sausage  
AND FRESH MEATS OF ALL KINDS.  
Stall D, City Market. Telephone No. 127.

**Citizens' Coal Co.** UPTOWN OFFICE:  
48 Patton Ave.  
PHONE 238.



Quickest and Best Local and Long Distance Telephone Service.

# ASHEVILLE STEAM LAUNDRY

.. 43 ..  
W. College St.  
**PHONE 95.**

**Leads the South.**

264

## MALONEY'S ASHEVILLE

- Smith Lizzie Madam, r Mountain n e cor Pine  
 " Lizzie Miss, wks Ashv Cot Mills, r Avery  
 " Loring L,\* clk So Ry frt depot, r 102 Park ave  
 " Margaret Miss, tchr Orange St Schl, r 76 E College  
 " Mary Miss, servant W W West, r same  
 " Melissa Miss, bds 142 Depot  
 " Miner W Mrs, r 106 Haywood  
 " Nettie Miss, wks Ashv Skt Co, r 79 N Main  
 " Norman, wks Ashv C Mills, bds 481(43) W Haywood  
 " Owen, student, r 111 Merrimon ave  
 " Richard, r 79 Seney  
 " Robt B, wks McConnell Bros, bds Carolina House  
 " Robt P, teamster, bds 316 N Main

**SMITH R SHARP,\* ARCHITECT 11-12 PARAGON bldg, rms 9 same**

- " Sallie K Miss, wks Ashv Skt Co, r 79 N Main  
 " Sallie T Miss, r Ramoth  
 " Sarah Miss, wks Ashv Cot Mills, r Avery  
 " Sarah (wid P T), r Avery  
 " Stephen,\* grocer 522 W Haywood, r rear 537 same  
**SMITH STEPHEN O, MDSE BROKER 10 CHURCH, bds same**

**WOODBURY COAL COMPANY.** } ALL KINDS OF  
 Telephone 344. } **COAL** } HARD AND  
 Office No. 6 Patton Ave. } SOFT COAL.

**S. O. SMITH**

***Merchandise Broker***

**10 Church Street, ASHEVILLE, N. C.**

- " Susan Mrs, r 511 Logan  
**SMITH THOS C DR,\* DRUGGIST 13 S MAIN COR CT**  
 Sq & prpr West End Drug Store, r 162 Chestnut  
 " Thos C jr, bkpr Dr T C Smith, bds 152 Chestnut  
 " Troy,\* bds 481(43) W Haywood  
 " Walter, painter, bds 205 Bailey  
 " Walter L, printer Gazette, bds 53 E College  
 " Wm,\* wks Ashv Cot Mills, r 15 Short  
 " Wm,\* wks Ashv Cot Mills, r Avery  
 " Wm, carp, r 481(43) W Haywood

**ADVERTISERS,** When you want to reach the ENTIRE population of Asheville, the ONLY way is to use the BILLBOARDS. Located on the most prominent thoroughfares.  
 Rates Reasonable. J. D. PLUMMER, Manager. Office in Opera House Building.

# Paragon Pharmacy Co.

OPPOSITE POST OFFICE.

**DOMESTIC AND IMPORTED CIGARS**

1899-1900 CITY DIRECTORY

265

**SMITH WM C,\* MER TAILOR 37 S MAIN, BDS ASHE-**  
ville Hotel

" Wm L,\* lab, r 400 N Main

" Wm O,\* r Avery

**Snider Blanche Miss, wks Ashv Cot Mills, bds 6 Green**

" Carrie Miss, r 134 Church

" Chas, r Avery

" Fannie B Miss, wks Ashv Cot Mills, r Avery

" Henry, r Avery

" Sarah A (wid Jno A), r 133 S Main

" Rebecca Miss, r 47 Montford ave

**SNIDER WM F,\* GROCER 6 N COURT SQUARE, R**  
133 S Main

**Snyder Delia Miss, cook Dr W C Brownson, r same**

**SNYDER FRANCIS M,\* BOOT & SHOEMKR 3 E CT**  
Sq, r 75 Seney

" Nelson,\* lab, r Ramoth

" Rodney, wks H T Rogers, bds 75 Seney

**Sollesbee Marion, lab, bds 150 N Lexington ave**

" Mark D,\* shoemkr 75 Depot, r same

" Robt,\* wks Ashv Dray Co, r 62 Woodfin

**J. H. WEAVER & CO.** **REAL ESTATE.**  
City and Suburban Property  
for Sale and Rent.

**SOMERVILLE W ROY,\* CITY EDITOR THE GAZETTE,**  
rms 3 Gray Gables

**SONDLEY BUILDING, 44 PATTON AVE S E COR**  
Church

" Foster A, atty 1-2-3 Sondley bldg, r 57 Cherry

**Sorrell Jas,\* lab, r 34 Hill**

**Sorrels Geo A,\* saloon 5 College, r 153 Charlotte**

" L Franklin, r 20(2) Sorrels

" Pink B, carp, bds 300 Short Bailey

" Rufus Z\* (Ashv Fish Co), r 28 Hillside

**SOUTH KENSINGTON ART SCHOOL, MRS BELLE D**  
Jones propr, 54 Patton ave

**SOUTHERN BELL TELEPHONE & TELEGRAPH CO,**  
J H Weaver mgr, office & exchange 12 N Court  
Sq (2d floor)

**SOUTHERN EXPRESS CO, J T JAMES ROUTE AGENT.**  
B F Slaton Agt 72 S Main

**SOUTHERN RAILWAY CITY PASSENGER & TICKET**  
Office, F R Darby city pass & ticket agent, 60  
Patton ave

**SOUTHERN RAILWAY FREIGHT DEPOT, R P FOSTER**  
agt, Depot st nr Pass Sta



F. R. DARBY, C. P. and T. A.,  
60 Patton Avenue, ASHEVILLE, N. C.

W. A. TURK, G. P. A.,  
WASHINGTON, D. C.

**Southern Railway**

Operates Double Daily Dining Car  
Service on the Washington and  
Southwestern Limited and the  
United States Fast Mail, the only  
all-the-year-round Dining Car Ser-  
vice in the South.

WHEN YOU WANT A PRESCRIPTION FILLED, remember the head of our establishment, in addition to 20 years' drug experience, is a graduate of Jefferson Medical College, The Philadelphia Lying-in-Charity, The Pennsylvania School of Anatomy and Surgery, and Ex-Resident Physician Philadelphia Hospital. We have a reputation to maintain in this direction and give personal service and guarantee satisfaction.

New Phone 82.

**The Carolina Pharmacy,**  
COLLEGE STREET AND COURT SQUARE.



The Finest Line of French  
Briar and Meerschaum Pipes  
south of New York at the

# Berkeley Cigar Stand.

Bar and Billiard Room in  
the Rear.

TELEPHONE 72. 43 S. MAIN ST.  
P. A. PARQUARDT, Manager.

The "Bonanza" Wine and Liquor Co.

PURE WINES AND LIQUORS FOR MEDICINAL AND FAMILY USE.

266

## MALONEY'S ASHEVILLE

SOUTHERN RY FRT & PASS DEPOT (BILTMORE),  
R M Davis agt

SOUTHERN RAILWAY PASSENGER STATION, JAS H  
Wood depot ticket agt, Depot junc Southside av

SOUTHERN RAILWAY GENL OFFICES, GEO R  
Loyall div supt, D W Newell train master, H L  
Coe roadmaster, over Passenger Station

" Railway Restaurant, C I Gresham propr, So Ry  
Pass Station

SOUTHERN RAILWAY SHOPS, W A FORD FOREMAN,  
Roberts nr Depot

SOUTHERN WM P REV,\* PASTOR BILTMORE BAP-  
tist Ch, r 12 Jefferson Drive

Southwick Chas H,\* r West Asheville

SPANGENBERG JACOB,\* BOOTS & SHOES 2 N CT  
Sq, r 72 Church

Spates Harris, cook, r rear 192 S Pine

Spaugh J F, condr So Ry, rms Opera Hse bldg

Spears Jane C (wid G T), r 22 Woodfin

" Jas C, contr & bldr Opera Hse bldg, rms same

**COURTNEY'S** } Fine Clothing and Furnish-  
ings. Young's Hats, Hanan's  
Shoes. \_\_\_\_\_  
18 Patton Avenue

RELIABLE SHOES—That's the kind we sell.

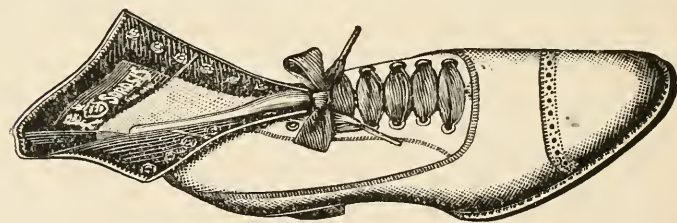

MEN'S—George E. Keith Company's and Johnson & Murphy's.

WOMEN'S—Utz & Dunn's, Sorosis, E. C. Burt Co.'s

**J. SPANGENBERG, Asheville, N. C.**

SPEED THOMAS A,\* PRES ASHV SUPPLY & F CO,  
r 125 Chestnut

Speegle Jennie (wid Dudley), seamstress, r 56 Roberts

Spillars Mary Miss, servant Dr G W Purefoy, r same

Spivey Berry J,\* bdg hse, 63 N Main

" Clorie Miss, domestic Jas McPherson, r same

" Thos,\* lab, r rear 27 Buttrick

Sprinkle Geo W,\* wks Paris Med Co, r rear 182 S Main

" Robt, wks Ashv Dray Co, r rear 182 S Main

Sprouse Hosea M,\* farmer, r 350 Bailey

# WILLIAMSON & CO.

16 Patton Avenue.

Furniture, . . . . .  
Carpets, Oil Cloth,  
Shades, Etc. . . . .

# ASHEVILLE ICE & COAL CO.

Manufacturers Ice and Wholesale and Retail Dealers  
in all the Best Grades of Coal.

32 PATTON AVENUE.

PHONE 40.

1899-1900 CITY DIRECTORY

267

**J. W. SCHARTLE,**  
Merchant Tailor.

**Ladies' Walking Suits.**  
RIDING GOODS A SPECIALTY.  
47 South Main Street.

Sprouse Rankin,\* wks So Ry, r Avery  
" Susie (wid D W), r 150 N Lexington ave  
" Wiley J, carp, r 350 Bailey  
Spurlin Jane C (wid J W), r 103 Blanton  
" Jno M,\* carp, r 103 Blanton  
Stafford Susan Mrs, r Chum's Cove  
Standard Oil Co, C H Hopkins agt, Avery nr Depot  
Stansill Bertha E Miss, r 180 Woodfin  
" Florence A Miss, r 180 Woodfin  
" Susan C (wid S K), r 180 Woodfin  
Starnes Brant, student, r 9 Hiawassee  
" Bros (J P & W B), grocers 100 Patton ave  
**STARNES E CLINGMAN, PHYS 3 S W COURT SQ.**  
office hours 11 to 1 and 3 to 5, r 10 Grady  
" Geo H,\* real estate, r 10 Grady  
**STARNES JESSE R,\* ATTY, SECY & TREAS JESSE**  
R Starnes Undertaking Co, r 27 S Main (2d floor)  
**STARNES JESSE R UNDERTAKING CO, INCOR, MRS**  
Ollie E Brand pres, J R Starnes sec and treas,  
27 (2d floor) N Main  
" Jno P\* (Starnes Bros), r 14 Bennett

**Carolina Coal Co.**

Office Phone 130, Yard Phone 144.  
OFFICE 23 PATTON AVE.  
(See Page Adv.)

**JESSE R. STARNES**

**Attorney and Counsellor at Law**

And Secretary and Treasurer  
JESSE R. STARNES UNDERTAKING CO.

27 NORTH MAIN STREET.

**COLLECTIONS A SPECIALTY.**

" Mary J (wid J W), r 9 Hiawassee  
" Sarah M (wid T C), r 5 Starnes ave  
" Walter B (Starnes Bros), r Knoxville, Tenn  
Staton Estelle Miss, seamstress, bds 20 Central ave  
" Martha Miss, r Victoria  
" Perry, wks Ashv Cot Mills, bds 11 Green  
Stayt Annette Miss, tchr Asheville Col for Y M, r same  
Stearns Mildred L Mrs, r 118 Cumberland ave  
Stedman Maggie Miss, seamstress, r Barnard bldg  
Steele Harriet G (wid J B), r Hollywood nr College  
" Jno M,\* r 190 Bailey

**G. A. GREER,** The Leading Fancy Grocer.  
53 Patton Avenue. **PHONE 136.**

WHOLESALE AND RETAIL.



**MRS. M. H. JOHNSTON,**  
Professional Nurse and Masseuse,  
10 CHURCH ST.

268

**MALONEY'S ASHEVILLE**

Steele Osborne, clk, r 190 Bailey  
 " Walter A, pressmn The Citizen, r 190 Bailey  
 Steelman Avery, wks Ashv Cot Mills, bds 26 Buxton  
 Stelling Jacob H,\* barkpr J H Lange, r 23 Penland  
 " Jas H, clk W F Snider, r 23 Penland  
 " Thos L, clk Berkeley Cigar Std, r 23 Penland  
 Stephens Geo R,\* r 4 Louisa  
 " Geo W,\* bldg hse 53 E College  
 " Halbert R, reporter The Gazette, r 4 Louisa  
 " Louzena Miss, r 53 E College  
 " Mack C, wks Biltmore Nursery, bds Biltmore  
 STEPHENS, see also STEVENSON  
 Stephenson Florence Miss, prin Home Ind Schl, r same  
**STEPHENSON JAMES, CLK SWANNANOA HOTEL,**  
 bds same  
 STEPHENSON, see also STEVENSON  
 Stepp Elizabeth M Miss, r 24 N Spruce  
 " Ellie Mrs, r 25 Spring  
 " Lula R Miss, r 24 N Spruce  
 Sternberg Siegfried,\* hide dealer, r 172 Chestnut  
 Stevens Clara E Miss, wks Ashv S Ldry, r 147 N Main

**PAT McINTYRE, } CLUB SALOON**  
 53 South Main, } **PHONE 218.**

**STEVENS HENRY B,\* JUDGE CRIMINAL CIRCUIT**  
 Court and atty in civil practice only 42 Palmetto  
 bldg, r 85 Chestnut  
 " Jesse S,\* hackman, r 147 N Main  
 " Jos E (Market St W W Col, r 147 N Main  
 " Linda Miss, bds 1 Aston Lane  
 " Maggie L Miss, wks Ashv Stm Ldry, r 147 N Main  
 " Stella Miss, wks Ashv Stm Ldry, r 147 N Main  
 STEVENS, see also STEPHENS  
 Stevenson Jas, wks McInturf & Cobb, bds 31 Haywood  
 " O A, wks So Ry shops  
 STEVENSON, see also STEPHENSON  
 Stewart Jno,\* lab, r 93 Atkinson  
 " Jno H (Stewart & Byrd), r rear 283 S Main  
 " Jos, r 93 Atkinson  
 " Mary Miss, trained nurse, r 67 E College  
 " Newton H,\* lab, r Ramoth  
 " & Byrd (J H Stewart, Wm H Byrd), gro 285 S Main  
 Stewman Jos W,\* carp, r 6 Oakdale ave  
 " J W Mrs, wks Ashv Stm Ldry, r 6 Oakdale ave  
**STIKELEATHER CHAS W,\* SOLICITOR PATTON &**  
 Stikeleather, r 73 Bailey

**L. A. FARINHOLT, REAL ESTATE BROKER**

24 Temple Court. Phone 380.

And Notary Public.



**STIKELEATHER FERGUS\*** (ASTON RAWLS & CO)  
and (Patton & Stikeleather), r 49 Church

" Fergus jr,\* agt Ashv Trans Co, r 80 Cherry

**STIKELEATHER JAMES G, WITH KENILWORTH INN**  
Stables, rms over 113 to 123 Patton ave

" J Graves, mess W U Tel Co, bds 73 Bailey

Stiles Harper,\* fruits 39 E College, rms 2 Gray Gables

Stillwell Jos S, clk W E Carter, r same

" Mary Miss, r 117 Chestnut

Stimpson Computing Scale Co, Jos B Wells & Co agts,  
48 Patton ave

Stine Mattie Miss, cook Mrs E C Parker, r same

Stirewalt Adolphus D,\* chf car insp So Ry, r 12 Rector

" Lee J,\* air brk inspr So Ry, r 7 Park Place

Stirling Alex, jeweler A M Field, r 10 N Ct Square

Stockton A Lowrie, printer Citizen, bds 5 Flint

" B Dook, wks Ashv Stm Ldry, r 5 Flint

" Lizzie C Miss, dressmkr Mrs Bradford, r 5 Flint

" Martha C (wid A H), r 5 Flint

**STOCKTON MITCHELL M,\* ADV MGR CITIZEN, R 63**  
N Spruce

**WM. JOHNSTON, Jr.**  
Office No. 20

**TEMPLE COURT**

STORES  
OFFICES  
REALTY.

**STOKELY ROYAL J,\* DEPY CO TREASURER, R 176**  
Merrimon ave

Stone R B,\* dispr So Ry, bds Glen Rock Hotel

Stoner Aurelius D (Stoner Bros), r 30 S Main

" Bros (J M, C V, O E & A D), proprs The Racket  
Store, 30 S Main

" Chas V (Stoner Bros), r 30 S Main

" Jno M (Stoner Bros) (Beall & Stoner), r 30 S Main

" Orpheous E (Stoner Bros), r 30 S Main

Stowe Geo,\* switchman So Ry, r 510 W Haywood

" Mary (wid Jas), dressmkr, r 104 Bailey

" Willie M M Miss, asst Dr Wexler Smathers, r 104  
Bailey

Stradley Bros (E B & W T), grocers 16 N Ct Square

" Chas P,\* trv slmn, bds 101 Park ave

**STRADLEY E BOARDMAN\*** (STRADLEY BROS), R  
161 Chestnut

" Wm C, grocer 14 N Court Sq, r 19 Starnes ave

" W Thos (Stradley Bros), rms 161 Chestnut

Street J R,\* firemn So Ry

Strobel Edward F, bds The Altimont

Stroup Edgar,\* tinner W A Boyce, r W Asheville

*Short Line.*

F. R. DARBY, C. P. and T. A., 60 Patton Ave., ASHEVILLE, N. C.

*Fast Schedules.*

**Southern Railway**



**To all Points.  
In all Directions.**

W. A. TURK, G. P. A., Washington, D. C.

**Cut Prices.**

**RIB-ROCK BOTTOM**

Rule with us. We buy for Cash and sell for  
Cash and can save you money.

**The Carolina Pharmacy.**

College St. and Court Square. New Phone 82.

# BERKELEY CIGAR STAND.

**WM. A. BLAIR,**  
Furniture on Installments.  
Telephone 75. 45 Patton Avenue.

270

## MALONEY'S ASHEVILLE

Stroup Ernest J, \* wks Ashv Tel Co, bds Western Htl  
 " Jos, \* lab, r 17 Turner  
 " Kenneth C, clk J S Fullam, r same  
 " Saml J, \* lab, r 118 Poplar  
 " Taylor, \* carp, r 11 N Pine  
 " Wm, wks Biltmore Store, r S Biltmore

## STUBBS ALFRED H REV, WARDEN RAVENSCROFT

Associate Mission, r Shoenberger Hall  
 Sturdevant Lucy H Miss, r 113 Montford ave  
 Suber Wm, lab, r 18 Turner  
 Sudderth Jas H, condr So Ry, r 342 W Haywood  
 " Jno S, flgm So Ry, r 342 W Haywood  
 " Mattie C (wid W P), r 342 W Haywood  
 " W Jos, grocer 315 W Haywood, r 342 same  
 Sugg Jno K, \* carp, r 265 S Main  
 " Leo, wks Swannanoa Hotel, r 265 S Main  
 Sullivan Elmore, \* lab, r 121 Roberts  
 " Jas, \* r 121 Roberts  
 " Jno Y, \* lab, r Ramoth  
 " J Herbert, \* engr So Ry, bds 141 Park ave  
 " S Vista Mrs, bds 117 S Main

## BICYCLES } "EAGLE" { ASHEVILLE CYCLE CO. CLEVELAND { EUGENE C. SAWYER, Prop. 18 and 20 CHURCH STREET.

Summers Geo A, mgr Singer Mfg Co, bds S French  
 Broad ave  
 " Jos W, \* atty, 14 S Main s e cor Ct Sq, r 61 Chestnut  
 Summerfield I, \* mgr The Baltimore, bds 48 N Spruce  
 Summey Albert T, \* U S Commr & J of P S Ct Sq, r  
 113 Haywood  
 " Ellen Miss, wks Ashv Cot Mills, r 510 W Haywood  
 Sumner A Theodore, cigars & tobacco, 14 Patton ave,  
 bds 5 Jefferson Drive  
 " Benj E, \* condr So Ry, bds Glen R Hotel  
 " Bynum H\* (Sumner, Deal & Co), r Ramoth  
 " Deal & Co (F A Sumner (N Y), Lyman A Deal, B H  
 Sumner), dry goods & Millinery, 40-42 Patton av  
 " Frank A, \* r 5 Jefferson Drive  
 " Jas E, \* lab, r 100 Pearson ave  
 " Mary Miss, r 71 Hill  
 " Saml, \* teamster, r 60 Pearson ave  
 " Wm, lab, r 60 Pearson ave  
 Sunlight Oil & Gasoline Co, Jacob & Marvin Weaver  
 proprs 20 N Ct Sq  
 Suttle C Pinckney, bds 68 E College  
 " Drury D, \* r 68 E College

## WILLIAMSON & CO. FURNITURE, CARPETS, BEDDING,

16 Patton Avenue.

Upholstery Goods, Etc.

Growers of Plants and  
Cut Flowers.

Roses and Carnations  
Our Specialties.

# IDLEWILD FLORAL COMPANY,

Greenhouses: 324 Charlotte St.  
Telephone No. 99.

Store: 44 Patton Avenue.  
Telephone No. 132.

## MALONEY'S ASHEVILLE

172

Suttle Jos B, clk T S Morrison & Co, bds 68 E College  
Swan Emma Miss, housekpr P E Everhart, r same  
Swaney James, r 30 N Pine  
" Jno M,\* lab, r 30 N Pine  
Swannanoa Barber Shop, Caleb Priestly (c) propr,  
Swannanoa Hotel  
" Country Club, Dr S W Battle prest, J J McClosky  
secy, Club House Ramoth  
**SWANNANOA HOTEL, FRANK A LINCOLN MGR, 69 S**  
Main

## Swannanoa Hotel

ASHEVILLE, NORTH CAROLINA.

Accommodates two hundred and fifty guests. Everything first-class  
choice suites of rooms; excellent table; good service; large office  
sun parlors; electric lights; steam heat. On main car line from depot  
and central to all parts of city. Rates \$2.00, \$2.50 per day; weekly  
rates for families. Large ballroom, 150 x 50 feet floor space; orches-  
tra provided during busy seasons. Write us for descriptive circulars,  
etc.

**F. T. LINCOLN, Manager.**

**WM. C. SMITH,** { Best Tailoring. } 37  
Over 4000 Varieties. } S. Main St

**SWANNANOA HOTEL BAR, HARRY M SMITH MGR,**  
Richard E Runyon asst mgr, 65 S Main

## Swannanoa Hotel Bar

HARRY M. SMITH and RICHARD E. RUNYON, Managers.

Give this bar a call and you will not only get  
polite attention, but will have the pleasure  
of being served by the two best and most  
competent mixologists in the city.

**65 South Main.**

**SWANNANOA HOTEL HALL, 73 S MAIN**

" Ice & Coal Co (The), incor, L M Reed prest, C R  
Whitaker secy & treas, office 20 N Ct Sq, factory  
Baltimore  
Swartzberg Berrish,\* slmn The Baltimore, r 42(41)  
Central ave  
" C Henry,\* millinery 22 S Main, r same  
" Ike (J B Swartzberg & Son), r 161 E College  
" Jos B\* (J B Swartzberg & Son), r 161 E College

## Citizens' Coal Co.

UP TOWN OFFICE:

**48 Patton Ave.**

**PHONE 233.**

**The Blickensderfer**  
Low Priced High Grade Typewriter.

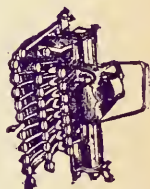

**\$35.00 and \$50.00.**  
Typewriters and  
General Supplies.

**K. M. TURNER,**  
18 Wall Street,  
ATLANTA, GA.



# ASHEVILLE STEAM LAUNDRY

.. 43 ..  
W. College St.  
PHONE 95.

Leads the South.

## Southern Bell Telephone & Telegraph Co.

Quickest and Best Local and Long Distance Telephone Service.



272

MALONEY'S ASHEVILLE

Swartzberg J B & Son (J B & I), clothing, 18-18½ N Main

" Moses,\* propr The Baltimore, r 56 N Spruce

Swearingame Earl, driver, bds 83 Depot

" Egburt, lab, bds 83 Depot

" Emma (wid Benj), r 85 Depot

Sweeney A Max,\* lab, r 10 Madison

**SWICEGOOD LINDSEY,\* WALL PAPER, PAINTS,**  
etc 46 S Main, r 173 S Main



**L. SWICEGOOD**

L. F. INGRAM, Manager.

Painter and  
Paper Hanger.

AWNINGS MADE TO ORDER

Telephone 177.

46 SOUTH MAIN STREET.

**WOODBURY COAL COMPANY.**

Telephone 344.

Office No. 6 Patton Ave.

ALL KINDS OF  
HARD AND  
SOFT COAL.

" Wm Y,\* slmn Racket Store, r Chunn's Cove

Swiney J Franklin,\* stone mason, r 99 Depot

Swink Jas C,\* blksmith 25 Willow, r 188 S Main

" John L,\* paper hgr L Swicegood, r 172 S Main

" John L jr, r 172 S Main

" Robt\* (Brown & Swink), r 158 Church

**SWOPE RODNEY R REV,\* PASTOR ALL SOULS**  
Episcopal Church, r Biltmore

**T**

Talbert Hardy A,\* grocer 323 W Haywood, r same

Talent David,\* wks F M Foster, r 356 N Main

Tarbell Jno H, photgr 95 E College, bds same

Tarpley Thos M,\* engr So Ry, r 168 Park ave

**TASTELESS QUININE CO (THE), INCOR, E W GROVE**  
pres, A H Duncan vice-pres, W H Lasater sec  
and treas, mfrs tasteless quinine, 41 S Main

Taylor Alston,\* lab, r Sunset Drive

**ASHEVILLE  
ADVERTISING  
AGENCY.....**

**Licensed Bill Posters and Distributors.  
Control City Street-Car Advertising.  
Prepare and place Newspaper Advertising.  
Contractors for Western North Carolina.**

J. D. PLUMMER, Manager.

Office in Opera House Building.



Short and  
Direct Line from  
**MEMPHIS and  
ST. LOUIS,**

TO

Little Rock, Hot Springs,  
Texarkana, Houston, Galveston,  
San Antonio, Laredo, Dallas.

El Paso, City of Mexico, Los Angeles,  
San Francisco, Kansas City, Omaha, Denver,  
Salt Lake City and Pacific Coast.

Free Reclining Chair Cars  
Pullman Sleeping Cars.

Direct Connections at

**KANSAS CITY**

*For Atchison, St. Joseph, Leavenworth, Lincoln, Omaha,  
Pueblo, Denver and Salt Lake City.*

Vestibule Trains.  
Fast Mail Route.

For lowest ticket rates, time-tables, and all desired information,  
address

C. G. WARNER,  
Vice-President.

W. B. DODDRIDGE,  
General Manager.

H. C. TOWNSEND,  
General Passenger and Ticket Agent,

**ST. LOUIS, MO.**

*Travel in Comfort.*

By taking Advantage of the

**Superior Train Service, Elegant  
Equipment and Fast Time**

VIA THE

The Short Line



The Short Line

FROM

**...New Orleans...**

TO

Shreveport, Fort Worth, Dallas, El Paso, Texarkana,  
Denison, Sherman and Paris, Texas,

AND POINTS IN THE

**Southeast.**

The Direct Line To All Points in

**MEXICO, NEW MEXICO, ARIZONA, OREGON,  
AND CALIFORNIA.**

The only line operating PULLMAN TOURIST SLEEPERS from Texas to California.

PULLMAN PALACE SLEEPING CARS from New Orleans to Dallas, Fort Worth, Denver, El Paso, Los Angeles and San Francisco. The Favorite Line via Sacramento to Oregon and Washington.

Lowest ticket rates, time-tables, and all desired information will be furnished by any of the ticket agents of the Texas Pacific Railway, or

**L. S. THORNE,**

*3d Vice President and Gen'l Manager.*

**E. P. TURNER,**

*General Pass. and Ticket Agent*

**Dallas, Texas.**

**J. H. WORD,** Southeastern Passenger Agent, 8 Kimball House, ATLANTA, GA



# PARAGON PHARMACY CO.

**Our Specialty—Prescriptions.**

OPPOSITE  
POST ..  
.. OFFICE

1899-1900 CITY DIRECTORY

273

Taylor Cordelia Miss, nurse J M Campbell, r same  
 " C Wm, painter, bds 188 S Main  
 " E A, bds 20 Clayton  
 " Emma (wid S A), laund, r West Asheville  
 " H M,\* bds 20 Clayton  
 " Jas C,\* lab, r Beaumont Hill  
 " Jas M, carp, r 412 Flint  
 " Jeter, r 90 Broad  
 " John,\* lab, r 15 Madison  
 " J G, wks Biltmore Nursery  
 " Maggie Miss, cook J D Henderson, r same  
 " Mitchell B,\* r 90 Broad  
 " Morgan L,\* farmer, r 412 Flint  
 " Nat W, photgr, 29 Patton ave, rms same  
 " Oscar, lab, r West Asheville  
 " Ransom S,\* teamster Geo F Scott & Co, r country  
 " Saml J, painter, r 412 Flint  
 " Vernon C, painter, r 412 Flint  
 " Walter, farmer, r Bingham Hts  
 " Wm, wks Geo F Scott & Co, r Chunn's Cove  
 " Wm D, policeman, r 412 Flint

## J. H. WEAVER & CO.

**REAL ESTATE.**  
City and Suburban Property  
for Sale and Rent.

" W Baxter,\* clk So Ry frt depot, r 47 Depot  
 Teague I M,\* wks Ashv Cot Mills, r 454(30) W Haywood  
 " Jas R, wks Ashv Cot Mills, r Avery  
 " John A,\* lab, r Avery  
 " Thos, wks Ashv Cot Mills, r Avery  
 Tebbets Hannah E (wid J M), r 13 Grove

### TEMPLE COURT, 47-49-51-53 PATTON AVE, WM Johnston Jr mgr

Templeton Alice Miss, opr So Bell T Co, r 147 Bailey  
 " Lottie T Miss, bds 147 Bailey  
 " Maggie E Miss, asst South Kensington Art School,  
 bds 147 Bailey  
 " Wm C,\* wks Market St W W Co, r 147 Bailey  
 Tennent Anna M Miss, r 102 Montford ave  
 " Chas E, r 6 Blake  
 " Gaillard S, phys (oculist) 10-11 Maxwellton bldg, r  
 111 Montford ave  
 " Geo R,\* bkpr J A Tennent, r 199 Chestnut  
**TENNENT JAS A,\* ARCHITECT & CONTR 20(2) S**  
 Ct Sq, r 199 Chestnut

**SP Southern Railway**

F. R. DARBY, C. P. and T. A., 60 Patton Avenue, Asheville.

Trunk Line to the  
**NORTH VIA WASHINGTON,**  
The Nation's Capital.  
W. A. TURK, G. P. A., Washington, D. C.  
Superb Dining Cars. ....  
Vestibule Palace  
Sleeping Cars.

WHEN YOU WANT A PRESCRIPTION FILLED, remember the head of our establishment, in addition to 20 years' drug experience, is a graduate of Jefferson Medical College, The Philadelphia Lying-in-Charity, The Pennsylvania School of Anatomy and Surgery, and Ex-Resident Physician Philadelphia Hospital. We have a reputation to maintain in this direction and give personal service and guarantee satisfaction.

New Phone 82.

**The Carolina Pharmacy,**  
COLLEGE STREET AND COURT SQUARE.

# New Hotel Berkeley,

FRANK LOUGHRAN, Proprietor.

THE BEST TOURIST  
AND COMMERCIAL  
HOTEL IN ASHEVILLE

Telephone 72. 43 S. Main Street.

P. A. MARQUARDT, Manager.

Bar and Billiard Room in the Rear.

274

MALONEY'S ASHEVILLE

## TEMPLE COURT.

A modern, three-story business block, comprising Nos. 47, 49 51 and 53 Patton Avenue.

WM. JOHNSTON, Jr.,

Office No. 20, Manager.

### FIRST FLOOR.

No. 47 Patton Avenue.  
No. 49 Patton Avenue, Entrance to Temple Court.  
No. 51 Patton Avenue, Oestreicher & Co., Dry Goods, Fancy Goods and Millinery.  
No. 53 Patton Avenue, G. A. Greer, Wholesale and Retail Fancy Groceries.

### SECOND FLOOR.

41, 2 and 3 Temple Court, Merrimon & Merrimon.  
4, 5 and 6 Temple Court, Dr. C. P. Ambler.  
7 and 8 Temple Court, Davidson & Jones.

### SECOND FLOOR—Continued.

9 and 10 Temple Court, Craig & Whitson.  
11 and 12 Temple Court, Carter & Weaver.  
13 and 14 Temple Court, M. B. Wilkinson.  
15 Temple Court, Cooper & Woodbury.  
17, 18 and 19 Temple Court, Moore & Moore.  
20 and 21 Temple Court, Wm Johnston, Jr., Real Estate Owner.  
21 Temple Court, George W. Tilson.  
24 Temple Court, L. A. Farinholt.

### THIRD FLOOR.

30 Temple Court, John Y. Jordan.  
31 Temple Court, O. D. Kevell.

**COURTNEY'S**  
18 Patton Avenue.

Fine Clothing and Furnishings. Young's Hats, Hanan's Shoes.

## J. A. TENNENT

## Architect and Contractor

ASHEVILLE, N. C.

Work Solicited. Designs and Specifications Furnished on Application. Estimates of Cost and quantity of Material Made.

**NO CHARGE FOR CONSULTATION OR DESIGN ON CONTRACT WORK.**

Tennent James E.\* painter, r 6 Blake

" Mary J (wid Dr Chas), r 111 Montford ave  
Terrell Theo V, bkpr Ashv Cot Mills, bds Haywood  
Terry Emmett E,\* wks Ashv Cot Mills, r nr same  
Theobald Anthony A,\* with Candy Kitchen, r 80 Bailey  
" Lou M (Mrs A A), propr Candy Kitchen, r 80 Bailey  
Thomas Alex, wks H A Dunham, bds 108 Madison  
" Fred W (Thomas & Wells), rms 24 Maxwellton bldg  
" Geo H,\* wks Ashv Cot Mills, r 546 W Haywood  
" J Edwards,\* acct So Ry, r 167 Patton ave  
" & Wells (T W Thomas, R M Wells), attys, 23-24 Legal bldg

**WILLIAMSON & CO.**

16 Patton Avenue.

**FURNITURE, . . . .  
CARPETS, RUGS,  
LINOLEUM, Etc.**

The "Bonanza" Wine and Liquor Co.

MAKE FAMILY TRADE A SPECIALTY. FREE DELIVERY.

# ASHEVILLE ICE & COAL CO.

Manufacturers Ice and Wholesale and Retail Dealers  
in all the Best Grades of Coal.

32 PATTON AVENUE.

PHONE 40.

1899-1900 CITY DIRECTORY

275

Thomason Annie M Miss, milliner, bds 25 Bailey  
 " Iris M Miss, student, r 36 Depot  
 " Osborn A, r 36 Depot  
 " Winfield S,\* condr So Ry, r 36 Depot  
 Thompson Archibald, genl ins, 7½ S W Court Sq, rms  
 36 Patton ave  
 " Edward E, tinner W A Boyce  
 " F D,\* mdse broker 48 Patton ave, r 173 Patton ave  
 " Henry E, mtmn Ashv St Ry, r 320(B) Short Bailey  
 " Kelley,\* wks Ashv Cot Mills, bds 142 Roberts  
 " Louisa Mrs, r 37 Charlotte  
 " Mary Miss, cook W W Jones, r same  
 " Wm S, clk Grants Pharmacy, bds 56 Bailey  
 Thornberg E Lynn, asst inspr So Bell T Co, bds 40  
 Morgan ave  
 Thornton Chas D, opr So Ry, bds 371 W Haywood  
 Tice Robt S, phys, r 409 S Main  
 Tiddy Robt C,\* clk So Ry frt depot, r 47 Depot  
 " N Sue Miss, milliner, bds 47 Depot  
 Tighe Richard J,\* prin High School, r 175 Chestnut  
 Tilson Geo W,\* atty 1 Temple Court, r 28 Starnes ave

## Carolina Coal Co.

Office Phone 130, Yard Phone 144.  
OFFICE 23 PATTON AVE.

(See Page Adv.)

" Nannie Miss, r 40½ N Main  
 Tinsley Lee J,\* wks Ashv Milling Co, r Avery  
 " W H,\* shoemkr 260(220) Patton av, r 327 Patton av  
 Tipton Cornelius A,\* wks Ashv St Ry, r Marjorie  
 " Jas H, claim clk So Ry, bds 45 Vance  
 Tobin M C Mrs, tchr Asheville Col for Y M, r same  
 Todd Lewis D,\* firemn Biltmore Rollr Mills, r Biltmore  
 Tomlin Henry L,\* condr So Ry, r 123 Depot  
 Torrence John W\* (Torrence & Richerson), r Victoria  
 " & Richerson (J W Torrence, J T Richerson), black-  
 smiths 7 Walnut  
 Towe Mary, seamstress, r 10 Hazzard  
 " Rosa, seamstress, r 10 Hazzard  
 Townsel Geo W,\* lab, r 181 S Main  
 Trachman Max, clk D Gross, bds 72 Woodfin  
 Trantham Chas,\* painter, r 339 W Haywood  
 " Thos L, grocer Victoria, r same  
 Treadaway J R\* (J R Treadaway & Co), r 172 Roberts  
 " J R & Co (J R Treadaway, C T Wells), genl mdse  
 172 Roberts  
 Treece David S,\* barber Longbottoms, r Montford ave

**J. W. SCHARTLE,**  
Merchant Tailor.

**Ladies' Walking Suits.**  
RIDING GOODS A SPECIALTY.  
47 South Main Street.

## G. A. GREER,

WHOLESALE AND RETAIL.

The Leading Fancy Grocer.

53 Patton Avenue.

PHONE 136.



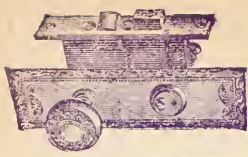

Complete Stock  
**BUILDERS' HARDWARE**  
Always on Hand.

Special Orders . . .  
Given  
Prompt Attention.

## ASHEVILLE HARDWARE COMPANY.

276

MALONEY'S ASHEVILLE

Trexler Benj,\* r 172 S Main  
 " B Lewis,\* engr So Ry, r 43 Depot  
 " David,\* tinner, r rear 172 S Main  
 Trivett Laura J (wid W W), bdg 68 Depot  
 Trull Chas M,\* mer, r 42½ Haywood  
 Tucker E B,\* dispr So Ry, bds Glen Rock Hotel  
 " Jas H\* (Tucker, Murphy & Curtis), r 72 E College  
 " Mattie Mrs, wks Ashv Cot Mills, r 1 Buxton  
 " Murphy & Curtis (J H Tucker, J D Murphy, Z F Curtis), attys 11½ Patton ave  
 " Odell, wks Ashv Cot Mills, r 1 Buxton  
 Tugman Effie Miss, nurse Mission Hospital, r same  
 Turbyfill Newton H,\* carp, r Mtn rd nr limits  
 Turner Gerald, clk B H Cosby, bds 57 Church  
 " Jno M, grocer 18(9) Sorrel, r same  
 " Wm,\* auctioneer & furn 35 N Main, r 57 Church  
 " Winifred Miss, tchr Bailey Kindergarten School, r 57 Church  
 Tuttle Wm L,\* condr So Ry, r 65 Victoria ave  
 Tuxedo, Jos McCarry propr, bdg 76-78 Haywood  
 Tweed Elisha S,\* lab, r 20 Short Bailey

**PAT McINTYRE,** } Beer Bottled Daily.  
 Agent AUGUSTA BREWING CO. } 53 South Main. Phone 218.

Tyack Wm E, barber Glen Hotel, bds same  
 Tyree J Nicholas, farmer, r Montford

### U

Underwood Jane (wid A), landd, r 162 S Beaumont

### V

Valentine Elizabeth M Miss, r 95 Church  
 " Frank Prof,\* prin Ravenscroft High School, r same  
 " Thos W Prof, tchr Ravenscroft High School, r same  
**VAN BERGEN CHARLES DR,\* TREAS OAKLAND HTS**  
 Hotel Co, r Victoria  
 Vance Alice Mrs, slsldy Racket Store, r 243 Haywood  
 " John C, wks Wild Cherry Springs Dairy, r same  
 " Robt B, student, r 243 Haywood  
 " Zeb Democratic Club, 49 S Main (see appendix)  
 Van Gilder Max F, atty 4 Legal bldg, r 47 Woodfin  
 " Ralph R, steward Oaks Hotel, r same  
 " Thos I,\* J of P, r 47 Woodfin

**L. A. FARINHOLT,** **REAL ESTATE**  
**BROKER**

24 Temple Court. Phone 380.

And Notary Public.

# Paragon Pharmacy Co.

**SOLICITS YOUR TRADE.**

OPPOSITE

Postoffice.

1899-1900 CITY DIRECTORY

277

**VANHORN ORLIE B,\* GENL SECY Y M C A, R 18**  
Hiawassee

Van Sande Louis, rms 9 Hiawassee

Van Winkle Kingsland, time kpr Biltmore office, r  
Victoria

Varner Jessie Miss, domestic J W Shook, r same

Vaughan Maude Miss, bds 54 S French Broad ave

" Wm W, painter, r 22 Cumberland ave

Vanghn Emilie Miss, proprss Forest Hill, r same

" Frank S, r Forest Hill

Vess Addie Miss, wks Ashv Stm Ldry, bds 94 Woodfin

" Lizzie Miss, wks Ashv Stm Ldry, bds 94 Woodfin

Vest Robt A,\* ptr L Swicegood, r 8 Frederick

Vestal Herbert P, clk L A Farinholt, r 120 Haywood

Vienna Bakery, C O Paul propr, 18 N Court Square

Villa The, Mrs J E Millard, 53 W College

**VINES WM M REV,\* PASTOR FIRST BAPTIST CH.**  
bds 27 Charlotte

Vough Mary Miss, r 156 N Main

STORES  
OFFICES  
REALTY

**WM. JOHNSTON, Jr.**

No. 20  
Temple Court

## W

Waddell Chas E, supt Ashv & B St Ry & T Co, r 212  
Chestnut

**WADDELL DUNCAN C JR (WADDELL & COXE), RMS**  
47 S Main

" Frank N,\* r 212 Chestnut

" Maud F Miss, r 212 Chestnut

**WADDELL & COXE (D C WADDELL JR, F S COXE),**  
general ins, 48 Patton ave

Wade Otis,\* wks Wm Johnston Jr, r 167 Hill

Wagner Carrie L Miss, r 67 Woodfin

**WAGNER JAS L, ASST POSTMASTER, R 67 WOOD-**  
fin

" Jas L Jr, bkpr W A Boyce, rms 39 Temple Ct

" John A,\* contr & bldr, r 67 Woodfin

" John D,\* carp, r 32 Silver

" Lillie L Miss, r 67 Woodfin

" Lucius D,\* condr Ashv St Ry, r 195 S Main

" N Taylor, collr Lorick & Co, bds 67 Woodfin

Wainseott Laura L (wid Jas A), dressmkr, r 182 Bailey

**Southern Railway**

Short Line.  
F. R. DARBY, C. P. and T. A., 60 Patton Ave., ASHEVILLE, N. C.  
Fast Schedules.



To all Points.  
In all Directions.

W. A. TURK, G. P. A., Washington, D. C.

# Cut Prices.

**RIB-ROCK BOTTOM**

Rule with us. We buy for Cash and sell for  
Cash and can save you money.

**The Carolina Pharmacy.**  
College St. and Court Square. New Phone 82.

# Hotel Berkeley Wine Room,

High Grade Wines and Liquors Served by  
Experienced Bartenders.

**BOTTLED GOODS**

— A —

**... SPECIALTY ...**

**MAMMOTH FURNITURE HOUSE**

Telephone 75. 45 Patton Avenue.

**WM. A. BLAIR,**

**WILLIAMSON & CO.**

16 Patton Avenue.

## MALONEY'S ASHEVILLE

- Waincott Lawrence A, student, r 182 Bailey  
Wakefield Edw F,\* clk, rms 137 Bailey  
" Thos A, condr So Ry, bds 80 Depot  
Walcott Mary S Mrs, bds 8 Blake  
Walden Anna Mrs, r 96 Cumberland ave  
Waldheim, Mrs M J Patterson proprss, bdg, 211 Patton ave  
Walker Charlotte P Miss, r 88 Bailey  
" Jas L,\* bds 117 S Main  
**WALKER ROBT P,\* DLR IN LEAF TOBACCO, Office 5 n w Ct Sq, warehouse Valley s e cor S**  
Beaumont, r S Biltmore  
" Wm A, student, r S Biltmore  
Wallace C S, fish and oysters 6 & 8 Central mkt, r Morehead City, N C  
" Jas C,\* blksmith B Burnett, r 43 Chestnut  
Walser Bertie Miss, r Ramoth  
" Fred T,\* clk Inter Rev office, r Ramoth  
" Gertrude Miss, r Ramoth  
Walsh Alice Miss, r West Asheville

## Asheville Cycle Co.

EUGENE C. SAWYER, Proprietor.

{ Renting & Repairing.

{ 18 and 20 Church St.

- " Jas, barber Bender's, bds Asheville Hotel  
WALSH, see also WELCH  
Walton F Arthur,\* wks Vanderbilt est, r S Biltmore  
" Henry S,\* wks Swannanoa Club, r 14 S Spruce  
" Nancy I,\* dressmkr, r 98 Bailey  
Ward Chas S,\* r Kenilworth  
" David G, clk So Ry, r 33 Bailey  
" Fred, barkpr P Carr, rms Temple Court  
" Geo H, janitor, rms 8 Maxwellton bldg  
" Henry S, wks McPherson & Clark, bds 171 S French Broad ave  
" John B,\* plumber, r 100 William  
" Lizzie (wid Wm), r 371 Flint  
" Mary A (wid Wm), r 171 S French Broad ave  
" Martha Mrs, r rear 192 S Pine  
" Owen,\* mchist, rms 6 S Spruce  
" Thos,\* wks city, r Happy Hollow  
" Wm Rev,\* r 33 Bailey  
" Wm A, line foreman So Bell T Co, bds 33 Bailey  
Warden H Page,\* r 124 Cumberland ave  
" John,\* lab, r Montford

**FURNITURE, . . . .  
CARPETS, RUGS,  
LINOLEUM, Etc.**



Growers of Plants and  
Cut Flowers.

Roses and Carnations  
Our Specialties.

# IDLEWILD FLORAL COMPANY,

Greenhouses: 324 Charlotte St.  
Telephone No. 99.

Store: 44 Patton Avenue.  
Telephone No. 132.

## 1899-1900 CITY DIRECTORY

279

Ware Albert B,\* j of p, r 12 Vance

" Jas A, stamper P O, r 12 Vance

" Kathleen Miss, r 12 Vance

**WARE NORA MISS, TCHR INSTRUMENTAL MUSIC,**  
r 12 Vance

Waring Archibald H, broker, r Hollywood nr College

Warne Emma Miss, servant J P Starnes, r same

Warnes Jessie E Miss, depy clk U S Circuit & Dist  
Court, bds 58 Orange

Warren Adeline (wid Pinkney), r Avery

" Bertie Mrs, wks Ashv Cot Mills, r Avery

" Lucy Miss, wks Ashv Cot Mills, r Avery

" R J, opr Biltmore depot, bds Victoria

" Wm W, printer, bds 36 Seney

Washington Geo, peddler, bds 7 Walnut

" W Herbert,\* phys, r Victoria

Waters Maggie Miss, r 348 W Haywood

Watkins Ida Miss, wks Ashv Cot Mills, bds 489 W  
Haywood

" John, wks Ashv Cot Mills, bds 3 View

**WM. C. SMITH,** { Best Tailoring. } **37**  
Over 4000 Varieties. } S. Main St

" Leroy M, farmer, r S Biltmore

Watson Anna Miss, ladies tailoring 54½ Patton ave,  
bds 115 Cumberland ave

**WATSON JOHN A,\* PHYS & SURGEON 13 GROVE, R**  
same

Watts Clayton,\* r nr Ashv I & C Co, Chute

Weaver A Fulton,\* depy sheriff, r 130 Broad

" Blanche M Miss, r 169 Chestnut

**WEAVER FRANK M, PRES CAROLINA COAL CO, BDS**  
The Knickerbocker

" H B,\* phys, 1-2 Maxwellton bldg, r 169 Chestnut

**WEAVER JACOB F (JACOB & MARVIN WEAVER) (J H**  
Weaver & Co), rms 26 Patton ave

" Jacob & Marvin, proprs Sunlight Oil & G Co, 20 N  
Ct Square

" Jas,\* r Montford

" Jas A,\* lab, r Montford

**WEAVER JNO H\* (J H WEAVER & CO), MGR SO BELL**  
Tel Co, r 111 Cumberland ave

" Jos B,\* solicitor J R Oates, r 311 Bailey

**A. W. McGEE,** Beef, Pork, Mutton, Veal, Sausage  
AND FRESH MEATS OF ALL KINDS.  
Stall D, City Market. Telephone No. 127.

**Citizens' Coal Co.** UP TOWN OFFICE:  
**48 Patton Ave.**  
**PHONE 238.**

# ASHEVILLE STEAM LAUNDRY

.. 43 ..  
W. College St.  
PHONE 95.

Leads the South.

280

MALONEY'S ASHEVILLE

WEAVER J H & CO (J H & J F WEAVER), REAL EST  
26 Patton ave

" Margaret E Miss, r 169 Chestnut

" Myra J Miss, r 169 Chestnut

WEAVER RICHARD M (CHAMBERS, WEAVER & CO),  
rms 23 Drhumor bldg

" Wm J, phys Marshall, N C, rms 175 Chestnut

" Wm P,\* gunsmith 39 Patton ave, r 12 N Court Sq

WEAVER WM T,\* PRES & GENL MGR ASHEVILLE &  
B St Ry & T Co, r Ramoth

WEAVER ZEB (CARTER & WEAVER), RMS 23  
Drhumor bldg

WEBB ALEXANDER (RUTLEDGE, PATTERSON,  
Webb & Co, rms 10 Church

WEBB CHAS A\* (MARTIN & WEBB), SOLICITOR  
Criminal Court, r 200 Merrimon ave

" Estelle C Miss, r 31 N French Broad ave

" Hardy,\* clk E M Mitchel, r Victoria

" Jas, wks Vanderbilt est, r Avery

" Mary A Miss, r 31 N French Broad ave

**WOODBURY COAL COMPANY.**

Telephone 344.

Office No. 6 Patton Ave.

ALL KINDS OF  
HARD AND  
SOFT COAL.

" Mary E (wid Jas A), r 31 N French Broad ave

" Prosody Miss, r Victoria

Webster Calvin N,\* slmn G A Mears, r 140 S Main

Welborn Chas W,\* printer Citizen, r Ramoth

" John M Rev,\* r Ramoth

" Lida (Mrs L A), clk Woman's Exchange, r Ramoth

WELBORN, see also WILBORN

Welch Chas E, fireman So Ry, r 357 W Haywood

" Elliott B Mrs, proprss Dunrobin, r same

" John L,\* grocer 549 Haywood, r West Asheville

" Newton,\* lineman, r 62 Woodfin

" Thos C, yd condr So Ry, r 357 Haywood

WELCH, see also WALSH

Weldon Lenora E Miss, chf opr So Bell T Co, r 28 Pen-  
land

" Robt L, clk Lorick & Co, bds 28 Penland

" Saml G,\* opr Biltmore Depot, r 28 Penland

" Saml G Jr, student, r 28 Penland

Welles Edw B,\* (E B Welles & Son), r 18 Bearden ave

" E B & Son (E B & G E B), contrs, 18 Bearden ave

" Geo E B (E B Welles & Son), r 18 Bearden ave

**Southern Bell Telephone & Telegraph Co.**  
Quickest and Best Local and Long Distance Telephone Service.



**ADVERTISERS,** When you want to reach the ENTIRE population of Asheville, the ONLY way is to use the BILLBOARDS. Located on the most prominent thoroughfares.

Rates Reasonable. J. D. PLUMMER, Manager, Office in Opera House Building.

# Paragon Pharmacy Co.

OPPOSITE POST OFFICE.

**DOMESTIC AND IMPORTED CIGARS**

1899-1900 CITY DIRECTORY

281

- Wells Chas T,\* (J R Treadaway & Co), r Canton, N C  
 " Jos B,\* (Jos B Wells & Co), r 108 Cumberland ave  
 " Jos B & Co, gen agts Stimpson Computing Scale Co,  
 48 Patton ave  
 " Longe C,\* lab, r 316 Short Bailey  
 " Mabel Miss, cook Mrs A Vance, r same  
 " Maude J Miss, slsldy G A Mears, bds 31 Central  
 ave  
 " Robt M (Thomas & Wells), bds 74 Haywood  
 Wendt Ferdinand, barber Biltmore, r Victoria  
 Wernwag Adolphus,\* meats F Central Mkt, r 347 W  
 Haywood  
 Wesson David Y, condr So Ry, bds 144 Park ave  
 West Alex,\* farmer, r S Biltmore  
 " Annie Miss, r Montford  
 " Augusta T S Miss, r 278 Chestnut  
 " Bertha Miss, r 287 S Main  
 " Chas H, wks A J Merrell, r 260(220) Patton ave  
 " Chas W, student, r 278 Chestnut  
 " Cordelia (wid G W), r Montford

**J. H. WEAVER & CO.**

**REAL ESTATE.**  
 City and Suburban Property  
 for Sale and Rent.

- " Elvira Miss, r 260(220) Patton ave  
**WEST END DRUG STORE, DR T C SMITH PROPR,**  
 272 Patton ave  
 " Erwin, dairyman, r 16 Turner  
 " Evelyn N Miss, r 278 Chestnut  
 " Haley A,\* condr Ashv & B St Ry, bds 94 S Main  
 " Henry,\* r 94 S Main  
 " Jas H,\* grocer 260(220) Patton ave, r same  
 " Jas S,\* collr, r 102 Montford ave  
 " Jas T,\* wks Vanderbilt est, bds S Biltmore  
 " John E, carp, r S Biltmore  
 " John T,\* r Albemarle Park  
 " Laura M Miss, r 278 Chestnut  
 " Lucy S Miss, r 260(220) Patton ave  
 " M Cheres Miss, tchr Bailey School, r 278 Chestnut  
 " Sallie J Miss, r S Biltmore  
 " S Decatur, student, r 278 Chestnut  
 " Stephen,\* rms 71 Hill  
 " Wm W,\* real est, 2 Drhumor bldg, r 287 Chestnut  
 " Wm W Jr, student, r 278 Chestnut  
 " Z Caroline Mrs, bdg 94 S Main

WHEN YOU WANT A PRESCRIPTION FILLED, remember the head of our establishment, in addition to 20 years' drug experience, is a graduate of Jefferson Medical College The Philadelphia Lying-in-Charity, The Pennsylvania School of Anatomy and Surgery, and Ex-Resident Physician Philadelphia Hospital. We have a reputation to maintain in this direction and give personal service and guarantee satisfaction.

New Phone 82.

**The Carolina Pharmacy,**  
 COLLEGE STREET AND COURT SQUARE.



F. R. DARBY, C. P. and T. A.,  
 60 Patton Avenue, ASHEVILLE, N. C.

W. A. TURK, G. P. A.,  
 WASHINGTON, D. C.

**Southern Railway**

Operates Double Daily Dining Car  
 Service on the Washington and  
 Southern Railway Limited and the  
 United States Fast Mail, the only  
 all-the-year-round Dining Car Ser-  
 vice in the South.



Bar and Billiard Room in  
the Rear.

TELEPHONE 72. 43 S. MAIN ST.  
P. A. PARQUARDT, Manager.

The "Bonanza" Wine and Liquor Co.

PURE WINES AND LIQUORS FOR MEDICINAL AND FAMILY USE.

Westall Dollie Miss, r 72 Avery  
" Horace G, r 200 Chestnut  
" Jas M,\* contr, r 201 Merrimon ave  
" Thos C, r 200 Chestnut  
" Thos C Jr,\* bkpr W H Westall, r 179 Woodfin  
**WESTALL WM H,\* SASH, DOORS, BLINDS, MAN-**  
tels, lumber, molding, glass, and all kinds of  
building material, 16-18 S Spruce; warehouse So  
Ry depot, r S Clayton; Asheville telephones, of-  
fice 41, yard 39, r 258  
**WESTERN CAROLINA BANK, GEO H SMATHERS,**  
receiver, 5 s w Ct Square  
" Hotel, Mrs L J Burnett Proprss, s w Court Square  
**WESTERN UNION TELEGRAPH CO, J H DRAKEFORD**  
mgr, 51 S Main; branch offices at Battery Park  
Hotel and Kenilworth Inn  
Westmoreland Benj F,\* wks Ashv Cot Mills, r Avery  
" Leora E Miss, wks Ashv Cot Mills, r Avery  
Weston Geo F, head farmer Vanderbilt est, r same  
Whelan Henry,\* wks Ashv Tel Co, bds New England  
Home

**COURTNEY'S** } Fine Clothing and Furnish-  
18 Patton Avenue } ings. Young's Hats, Hanan's  
Shoes.

Wheeler Jacob, lab, r 79 Southside ave  
" John, farmer, r 79 Southside ave  
" Louisa Mrs, laund, r 29 Brick  
" Sarah M Mrs, laund, r 79 Southside ave  
Whitaker A Sidney,\* phys Biltmore, r S Biltmore  
" Chas R,\* sec and treas Swannanoa I & C Co, r Bilt-  
more  
" Saml W, wks Biltmore Nursery, r S Biltmore  
**WHITAKER, see also WHITTAKER**  
White Alice Miss, slsldy Bon Marche, r 12 S Spruce  
" Bettie Miss, r 1 Summit  
" Chas D, carp Ashv Tannery, r 76 West  
" Chas M,\* r 12 S Spruce  
" Chas P,\* carp, r 1 Summit  
" C Herbert, clk W C McIntyre, r 12 S Spruce  
" Della Miss, rms 83 Bailey  
" D Randall,\* carp, r 76 West  
" Ellis P, wks Wilkinson Lbr Co, r 125 Hall  
" Emma (wid J A), r 1 Summit  
" Eugene T, plumber, r 76 West

**WILLIAMSON & CO.**

18 Patton Avenue.

Furniture, . . . . .  
Carpets, Oil Cloth,  
Shades, Etc. . . . .

# ASHEVILLE ICE & COAL CO.

Manufacturers Ice and Wholesale and Retail Dealers  
in all the Best Grades of Coal.

32 PATTON AVENUE.

PHONE 40.

1899-1900 CITY DIRECTORY

283

White Hardy H, bds 76 West

" Hattie Miss, dressmkr, r 12 S Spruce

" Jas B,\* painter, r 163 Haywood

" Jas J,\* brick mason, r 138 Poplar

" J Oscar,\* condr I-M St R R, r 19 Montford ave

" Lizzie Miss, dressmkr, r 12 S Spruce

" Lucius H,\* fireman So Ry, bds 60 Depot

" Marvin, shnn, r 12 S Spruce

" Nannie J (wid J R), seamstress, rms 83 Bailey

" Phoebe A (wid Wm), r Avery

" Pine Dairy, Thos B Creasman propr, Chunn's Cove

" Robt L,\* wks Wilkinson Lbr Co, r 125 Hall

" Sallie Miss, bds 17 Turner

" Stella B Miss, drsmkr Mrs Kennedy, rms 83 Bailey

" Thos J, photgr C F Ray, bds Ramoth

" Wm E,\* wks Williamson & Co, r 287 (285) E College

Whitehead Leonidas L,\* (Zimmerman & Whitehead), r  
33 Starnes ave

Whiten Frank M\* (Cook & Whiten), r 23 Spring

" Gordon, wks Cook & Whiten, r 23 Spring

## Carolina Coal Co.

Office Phone 133. Yard Phone 144.

OFFICE 23 PATTON AVE.

(See Page Adv.)

Whiteside Dock, driver, r Kenilworth

" Edwin W, printer Ashv Prtg Co, rms Barnard bldg

" Geo, printer The Gazette, rms Barnard bldg

" Jas E, r 7 W Chestnut

" John B, carp, r 7 W Chestnut

" Mary C Mrs, groceries 431 N Main, r 7 W Chestnut

" Sallie K Miss, r 7 W Chestnut

Whitlock Abraham,\* mgr Whitlock Clothing House,  
r 280 Haywood

" Bernard, propr Whitlock Clothing House, bds 280  
Haywood

" Clothing House, B Whitlock, propr, A Whitlock,  
mgr, 41 Patton ave

" J Leon, clk Whitlock Clo Hse, bds 280 Haywood

Whitson J McDowell,\* atty, 9-10 Temple Ct, r 9 W  
Chestnut

" Sarah J (wid J W), r 9 W Chestnut

WHITSON WM R\* (WHITSON & KEITH), R 146  
Chestnut

WHITSON & KEITH (WM R WHITSON & EDWIN W  
Keith), attys 10-11 Drhumor bldg

**J. W. SCHARTLE,**  
Merchant Tailor.

**Ladies' Walking Suits.**  
RIDING GOODS A SPECIALTY.  
47 South Main Street.

# G. A. GREER,

53 Patton Avenue.

WHOLESALE AND RETAIL.

The Leading Fancy Grocer.

PHONE 136.

The Columbus  
Buggy Co.'s  
Perfect Vehicles at



**Asheville Hardware Co.**

ALSO CHEAPER GRADES IN STOCK.

S. E. Corner Court Square.

**MRS. W. H. JOHNSTON,**  
Professional Nurse and Masseuse  
10 CHURCH ST.

284

MALONEY'S ASHEVILLE

WM. R. WHITSON.

EDW. W. KEITH.

## WHITSON & KEITH *Attorneys at Law*

10-11 Drhumor Building, ASHEVILLE, N. C.

Whittaker Edgar, r 325 E College  
" Frank M,\* carp, r 325 E College  
WHITTAKER, see also WHITAKER  
Whittington Bertha B Miss, r 17 Vance  
" Clara E Miss, r 17 Vance  
" Willard P,\* phys 2 N Ct Sq, r 17 Vance  
Wiese Anton J, bds 65 N Spruce  
Wigfall Sue Miss, r Dunrobin  
Wiggin Alice B (wid C P), r 28 Vance  
" Marion M Miss, r 28 Vance

**PAT McINTYRE,** } **CLUB SALOON**  
53 South Main. } **PHONE 218.**

Wightman Alice N Miss, tchr N & C Inst, r same  
Wilbar Gertrude L Miss, r 147 Patton ave  
" Jos C, slmn I W Glaser, r 147 Patton ave  
" Jno T O,\* r 147 Patton ave  
" Martha J Mrs, bdg hse 147 Patton ave  
" Mary E Miss, r 147 Patton ave  
Wilborn Annie E (wid W A), bds 202 Park ave  
WILBORN, see also WELBORN  
Wild Cherry Springs Dairy, G W Culvern propr, 3  
miles n of city  
" Jesse A,\* clk, r 138 Hill  
Wilds Gussie Miss, r 27 Brick  
" Nannie (wid Jno H), laund, r 27 Brick  
Wiley Arthur L,\* try slmn, r 105 Park ave  
Wilford I Burnett,\* r 172 Montford ave  
" Nancy Miss, r 172 Montford ave  
Wilkie Benj G, steno B P Hotel, r same  
Wilkinson M B,\* prest M B Wilkinson Lbr Co, rms  
13-14 Temple Court

**L. A. FARINHOLT,** **REAL ESTATE  
BROKER**

24 Temple Court. Phone 380.

And Notary Public.



Wilkinson M B Lumber Co, incor, M B Wilkinson pres,  
R F Whitner (Phila) v-pres, J H Shiras secy &  
treas, dlrs in hardwood lumber, Avery nr So  
Ry freight depot

" Thos,\* wks T M Kimberly, r same

" Will M, with M B Wilkinson Lbr Co, rms 13-14  
Temple Court

Williams Addie Miss, bds 9 Buxton

" Annie Miss, cook B W Hedden, r same

" Annie C Miss, r 53 Haywood

" A G,\* florist B P Hotel, r same

" Branch H,\* foremn A & B St Ry, r 153 S Main

" Carolina Miss, r 10 Clayton

" Chas M,\* clk W A Davis, r 4 Silver

" Columbus A,\* wks Biltmore Nursery, r S Biltmore

" Edna Miss, wks Ashv Skt Co, r Victoria

" Edw N, opr W U Tel Co, r 10 Clayton

" Effie Miss, wks Ashv Skt Co, r Victoria

" Elizabeth (wid Jno), r 250 N Main

" Elizabeth Miss, r 250 N Main

" Florence A Miss, slsldy Bainbridge's Book Store,  
r 216 Chestnut

**WM. JOHNSTON, Jr.**  
Office No. 20

**TEMPLE COURT**

STCRES  
OFFICES  
REALTY.

" Gay M, agt Eq Life Ins Co 23 Temple Ct, r country

" G W Kirk,\* wks Biltmore Nursery, r S Biltmore

" Ida I Mrs, tchr Home Ind School, r same

" Jessica A Miss, r 10 Clayton

" Jno A,\* ins agt, r 216 Chestnut

**WILLIAMS JOHN H,\* PHYS 53 HAYWOOD, OFFICE**  
hours 12 to 2 and 5 to 6, phone 46, r 53 Haywood

" Jas M,\* brickmason, r Victoria

" J Solon, A B, tchr Bingham School, r same

" Lula J Miss, trained nurse, rms 271 S Main

" Ollie Miss, wks Ashv Cot Mills, r 9 Buxton

" Paschal, brickmason, r Victoria

" Rhoda (wid Wm), rms 271 S Main

" Riley, bds 9 Buxton

" Robt, wks Ashv Cot Mills, r nr same

" Robt L, condr Ashv St Ry, bds 17½ S Main

" Roy, student, r 53 Haywood

" R Jeff,\* wks Ashv Tel Co, rms 38 Bailey

" Thos, clk P E Lingle, r 255 Grove

" Tom Miss, r 250 N Main

Short Line.  
F. R. DARBY, C. P. and T. A., 60 Patton Ave., ASHEVILLE, N. C.

Fast Schedules.

W. A. TURK, G. F. A., Washington, D. C.

**Southern Railway**



**To all Points.  
In all Directions.**

**Cut Prices.**

**RIB-ROCK BOTTOM**

Rule with us. We buy for Cash and sell for  
Cash and can save you money.

**The Carolina Pharmacy.**  
College St. and Court Square. New Phone 82.

# BERKELEY CIGAR STAND.

**WM. A. BLAIR,**  
Furniture on Installments.  
Telephone 75. 45 Patton Avenue.

286

MALONEY'S ASHEVILLE

Williams Wm, wks Ashv Tannery  
 " Wm C,\* civil engr, r 78 Church  
 Williamson Geo J, slmn W B Williamson & Co, bds  
 20 Oak  
 " Sallie Miss, bds 376 W Haywood  
**WILLIAMSON WELDON E (W B WILLIAMSON & CO),**  
 bds 20 Oak  
**WILLIAMSON WM B\* (W B WILLIAMSON & CO),**  
 r Montford  
**WILLIAMSON W B & CO (W B & W E WILLIAM-**  
 son), furniture & carpets 16 Patton ave (see adv)  
 " Wm E, clk So Ry frt depot, bds 376 W Haywood  
 Willis Chas C, mgr C S Wallace, rms 94 S Main  
 " Elbridge B,\* foremn Model Stm Ldry, r 27 Short  
 " E B Mrs, wks Model Stm Ldry, r 27 Short  
 " G Francis, paper hanger, bds 28½ S Main  
 " Jerkins,\* lunch room 28½ S Main, rms same  
 " W Archie,\* lab, r rear 87 Hill  
 Wills Blanche B Mrs, milliner Mrs L Mitchell, r 175  
 Patton ave  
 Wilson Annie L Miss, dressmkr, r 42½ Haywood

**BICYCLES } "EAGLE" { ASHEVILLE CYCLE CO.**  
 CLEVELAND { EUGENE C. SAWYER, Prop.  
 18 and 20 CHURCH STREET.

" Arthur,\* lab, r 4 Central ave  
 " Christine Miss, cook J E Reed, r same  
 " Cornelia W Mrs, r 225 Cumberland ave  
 " David A,\* wks Geo F Scott & Co, r 188 S Main  
 " Edgar M, r S Biltmore  
 " Ella N Mrs, r Forest Hill  
 " Fannie S (wid Jas A), r S Biltmore  
 " Geo S, propr Ashv F & M Wks, r S Buttrick  
 " Georgia Miss, r 20 Vance  
 " Horace, r Ramoth  
 " Isaac,\* lab, r rear 36 Sorrels  
 " Jas R, r 31 Merrimon ave  
 " Jane (wid Chas), r 99 Depot  
 " John B, carp, r 1001 Pearson Drive  
 " John F,\* lab, r 31 Merrimon ave  
 " J Arthur, r S Biltmore  
 " J Edw, mtmn Ashv St Ry, bds 31 Merrimon ave  
 " Kate Miss, r 225 Cumberland ave  
 " Lou Miss, cook T C Brown, r same  
 " Louisa (wid M), r 11 Short  
 " L M, ptrr McAdam Ptg Hse, r 1001 Pearson Drive

**WILLIAMSON & CO. FURNITURE, CARPETS,**  
**BEDDING,**

16 Patton Avenue.

Upholstery Goods, Etc.

Growers of Plants and  
Cut Flowers.

Roses and Carnations  
Our Specialties.

**IDLEWILD FLORAL COMPANY,**

Greenhouses: 324 Charlotte St.  
Telephone No. 99.

Store: 44 Patton Avenue.  
Telephone No. 132.

1899-1900 CITY DIRECTORY

287

- Wilson Martha L (wid Thos), r 260(220) Patton ave  
" Mary J (wid T C), r 1001 Pearson's Drive  
" Rosa Miss, bds 28 Eagle Terrace  
" Saml, r 260(220) Patton ave  
" Samantha (wid John), r 23 S Lexington ave  
" Thos E,\* policeman, r 13 Buttrick  
" Watt A,\* carp, r 318 N Main  
" Wm H,\* r Ramoth  
" Wm L,\* lab, r 82 Woodfin  
Wingate Chas A, wks Ashv Cot Mills, r 440(48) W  
Haywood  
" Jane R (wid Crowell), r 440(48) W Haywood  
" Thos E,\* wks Ashv Cot Mills, r 440(48) W Haywood  
Winslow Edw L,\* engr So Ry, r 374 W Haywood  
**WINYAH SANITARIUM (THE), DR KARL von RUCK**  
propr & medical director, Wm A Schoenheit  
secy & treas, N Pine cor Baird  
Wise Alice Miss, wks Ashv Cot Mills, r nr same  
" David T, lab, r W Haywood nr Roberts  
" Minne Miss, wks Ashv Cot Mills, r nr same  
" Sarah Miss, wks Ashv Cot Mills, r nr same

**WM. C. SMITH,** { Best Tailoring. } 37  
Over 4000 Varieties. } S. Main St

- Witt Lillie E (wid Geo W), seamstress, r 101 Depot  
Woglom A Miss, supt Mission Hospital, r same  
Wolfe Wesley E,\* contr, r 40 Clayton  
**WOLFE WM O,\* MONUMENTS 22 S COURT SQUARE,**  
r 92 Woodfin

- " W Oliver, r 40 Clayton  
Woman's Exchange, 8 N Ct Sq  
Wood Anna B (wid Ichabod), r 200 Haywood  
" Eva Miss, r 15½ Patton ave  
" J H,\* depot ticket agt So Ry, r 305 S French B ave  
" Jno G, bricklayer, r 44½ N Main  
" Susan Miss, nurse, r 52 Woodfin  
" Victoria Miss, r 15½ Patton ave  
" Wm W,\* bricklayer, r 44½ N Main

WOOD, see also WOODS

Woodard W R,\* supt bridges & bldg So Ry, r 42 Bailey

**WOODBURY COAL CO. J F WOODBURY MGR, 6 PAT-**  
ton ave (see adv)

**WOODBURY JOHN F. MGR WOODBURY COAL CO,**  
bds Arcadia Hotel

" Wm H, Cooper & Woodbury, r Murphy N C

**The Blickensderfer**  
Low Priced High Grade Typewriter.

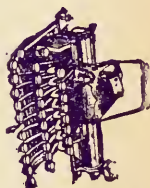

\$35.00 and \$50.00.  
Typewriters and  
... General Supplies.

**K. M. TURNER,**  
18 Wall Street,  
ATLANTA, GA.

**Citizens' Coal Co.**

UP TOWN OFFICE:  
**48 Patton Ave.**  
PHONE 238.



# ASHEVILLE STEAM LAUNDRY

**Leads the South.**

**.. 43 ..**  
**W. College St.**  
**PHONE 95.**

288

MALONEY'S ASHEVILLE

**WOODCOCK JNO H, PHYS 26 PATTON AVE, Y M C A**  
 bldg, r same, office hours 11 to 1 and 3 to 5 and  
 at night, phone 123

" Julia E (wid Dr J A), r 98 Park ave

" Julian A,\* condr So Ry, r 247 Haywood

" Rufus J, student, r 98 Park ave

" S Johnston, phys, r 98 Park ave

Woodfin Anna M Miss, r 26 Clayton

Woods Walter,\* lab, r 150 N Lexington ave

" Julia Mrs, r 25 Spring

" Laura L (wid John), seamstress, r 3 S Spruce

" Jas C, baker J M Heston & Sons, r 3 S Spruce

" Jno,\* brickmason, r 76 S Main

WOODS, see also WOOD

Woodson Hattie D (wid A T), bdg hse, 45 S French  
 Broad ave

Woodworth Minnie B Miss, tchr N & C Inst, r same

Woody Chas J,\* clk A J Merrell, r 260(220) Patton ave

" Hattie Miss, r 413 Short So Side ave

" Irene (wid Alex), r 413 Short So Side ave

**WOODY JOHN H,\* GENL MGR ASHEVILLE SUPPLY**  
 & F Co, r 44 Clayton

**WOODBURY COAL COMPANY.**

Telephone 344.

Office No. 6 Patton Ave.

} ALL KINDS OF  
 HARD AND  
 SOFT COAL.

Wooldridge Thos J,\* bkpr Model Stm Ldry, r Shoen-  
 berger Hall

Woollen Mary T Mrs, r 40 N French Broad ave

Woolsey Alice B Miss, r Ramoth

" Chas W,\* r Ramoth

Wootten Addie Miss, domestic A F Rees, r same

" Elizabeth (wid L), r Ramoth

" Emma Miss, r Ramoth

" Jos M, ptr L Swicegood, r Ramoth

" Sarah Madam, r rear 27 Maiden Lane

Wooters —, mess So Ex Co, bds Ashv Hotel

Workman Noah,\* wks Idlewild Flo Co, r 408 Charlotte

Worley Ida Miss, r West Asheville

" Lelia Miss, r 9 Short

" Lucretia Miss, r 62 Hill

" Rachel M (wid W J), r West Asheville

" Wm M,\* tobacconist, r West Asheville

" W J, wks Biltmore Nursery, r West Asheville

Worrall Jos,\* wks W B Williamson & Co, r 24 Seney

Worsley John B, J of P, bds Hotel Hobson

**Southern Bell Telephone & Telegraph Co.**

**Quickest and Best Local and Long Distance Telephone Service.**



**ASHEVILLE**  
**ADVERTISING**  
**AGENCY.....**

**Licensed Bill Posters and Distributors.**  
**Control City Street-Car Advertising.**  
**Prepare and place Newspaper Advertising.**  
**Contractors for Western North Carolina.**

J. D. PLUMMER, Manager.

Office in Opera House Building.

# Paragon Pharmacy Co.

OPPOSITE POST OFFICE.

**DOMESTIC AND IMPORTED CIGARS**

1899-1900 CITY DIRECTORY

289



**Southern Railway**  
F. R. DARBY, C. P. and T. A.,  
60 Patton Avenue, ASHEVILLE, N. C.  
W. A. TURK, G. P. A.,  
WASHINGTON, D. C.

Operates Double Daily Dining Car Service on the Washington and Southwestern Limited and the United States Fast Mail, the only all-the-year-round Dining Car Service in the South.

Worsley Jno L, waiter Dairy Lunch, rms Hotel Hobson  
Worthen Bradley S,\* druggist, rms 79 N Main  
Wrenn Geo W,\* carp W M Jones, r 36 Phillips  
Wright John, wks J E Reed, r same  
" Julia Miss, nurse J E Rumbough, r same  
" Leah (wid —), bdg hse 68 E College  
" Maggie D (wid E H), bdg hse 68 E College  
" Mary W Miss, r 56 E College  
" Osella B,\* propr Carolina Carriage Hse, r Ramoth  
" Wm.\* wks W M Jones, r West Asheville  
Wyatt Arizonia Miss, wks N Haggar, r same  
" Jno R,\* driver Mrs L A Johnson, r rear 28 Depot  
" Samantha (wid A J), r 7 Eloise  
" Wilburn D, lab, r 7 Eloise  
Wyckoff Hall, Miss Emilie Vaughn pross, 74 N Main  
Wynne Chas L, clk Dixie Restr, r 266 Patton ave  
" Eugene T, painter, r 266 Patton ave  
" Lee F, condr So Ry, bds Glen R Hotel  
" S Margaret Mrs, r 266 Patton ave

**J. H. WEAVER & CO.**

**REAL ESTATE.**  
City and Suburban Property  
for Sale and Rent.

## Y

Yarborough Alonzo T, stone mason, r Kenilworth  
" Ellen Miss, r 340 Bailey  
" Jessie Miss, r Kenilworth  
" Martin V,\* stonemason, r Kenilworth  
" Willie C Miss, r Kenilworth  
Yarborough Geo W,\* hides, etc, Avery nr So frt depot,  
r 35 Penland  
" Martha (wid J E), r 129 Broad  
Yates E S, clk So Ry city ticket off, bds 14 Starnes ave  
" Jesse J, clk G A Greer, bds 41 N Spruce  
" Lawson, wks Ashv Cot Mills, r nr same  
" Walter, wks Ashv Cot Mills, r nr same  
" Wm T,\* wks Ashv Cot Mills, r nr same  
Yearwood Alice Miss, r 17 Walnut  
" Jas S,\* farmer, r Chum's Cove  
Yeatman Eglenna Miss, r 31 Bearden ave  
" Nellie Miss, r 31 Bearden ave  
" S M Miss, tchr Montford Ave Schl, r 81 Bearden ave  
Yoder Ed D, flgmn So Ry, bds Victoria  
" Nicholas, r 150 N Lexington ave  
Young —, lab, rms 6 N Lexington ave

WHEN YOU WANT A PRESCRIPTION FILLED, remember the head of our establishment, in addition to 20 years' drug experience, is a graduate of Jefferson Medical College, The Philadelphia Lying-in-Charity, The Pennsylvania School of Anatomy and Surgery, and Ex-Resident Physician Philadelphia Hospital. We have a reputation to maintain in this direction and give personal service and guarantee satisfaction.

New Phone 82.

**The Carolina Pharmacy,**  
COLLEGE STREET AND COURT SQUARE.

The Finest Line of French  
 Briar and Meerscham Pipes  
 south of New York at the

# Berkeley Cigar Stand.

Bar and Billiard Room in  
 the Rear.  
 43 S. MAIN ST.  
 TELEPHONE 72.  
 P. A. PARQUARDT, Manager.

2901

## MALONEY'S ASHEVILLE

- Young Airy L Miss, r 9 Greene  
 " Benj, driver Lorick & Co, r 9 Green  
 " Chas E,\* steward B P Hotel, r 44 Walnut  
 " Edna E Miss, r 382 N Main  
 " Eva E (wid Jos), dressmkr, r 100 Grove  
 " Ged, wks W M Hill & Co, rms Fire Dept  
 " Geo W,\* depy clk Superior Ct, r Swannanoa N C  
 " Ida M Miss, depy registr of deeds, bds 117 S French  
 Broad ave

## YOUNG JABE T (GEO F SCOTT & CO), R 31 STARNES ave

- " Jas M,\* tobacconist, bds 117 S French Broad ave  
 " Julius D,\* carp, r rear 108 East  
 " J Watson, student, r 382 N Main  
 " Lawrence, clk A D Cooper, bds Arcadia Hotel  
 " Maggie Miss, r 40 Flint  
 " Nannie A Miss, r 19 Starnes ave  
 " Pinkney,\* lab, r 9 Green  
 " Sarah M Mrs, r 9 Green  
 " Susan (wid Hutchenson), r 100 Grove  
 " Susan (wid Marcus), r Victoria

## COURTNEY'S

18 Patton Avenue

Fine Clothing and Furnish-  
 ings. Young's Hats. Hanan's  
 Shoes.

Youngblood W J,\* wks Biltmore Nursery, r Victoria  
 Y M C A BUILDING, 26 PATTON AVE

## YOUNG MEN'S CHRISTIAN ASSOCIATION, O B VAN Horn gent secy, Y M C A Bldg 26 Patton ave

- " Wm A, wks W M Hill & Co, rms 26 Maxwellton bldg  
 " Wm H,\* painter, r 382 N Main  
 " Wm W,\* mgr Berkeley Hotel B S, r 31 Seney

## Z

- Zageir Benj,\* clothing 64 S Main, r 23 Central ave  
 " Frances (wid B F), r 23 Central ave  
 " Israel, clk S Finestein, r 23 Central ave  
 " Maer,\* stock trader, r 42 Woodfin  
 " Philip, clk B Zageir, r 23 Central ave  
 " Robt B, clk B Zageir, r 23 Central ave  
 Zealy Geo F, chf clk So Ry frt Depot, rms 15 Max-  
 welton bldg  
 Zimmerman Chas St V,\* phys, r 41 Atkin  
 " Fred\* (Zimmerman & Whitehead), r Marjorie  
 " & Whitehead (F Zimmerman; L L Whitehead),  
 meats, stall H Central Mkt  
 ZURBURG HENRY, MGR HOTEL BERKELEY WINE  
 Room, bds Hotel Berkeley

The "Bonanza" Wine and Liquor Co.  
 PURE WINES AND LIQUORS FOR MEDICINAL AND FAMILY USE.

# WILLIAMSON & CO.

16 Patton Avenue

Furniture, . . . . .  
 Carpets, Oil Cloth,  
 Shades. Etc. . . . .



The Cheapest Pound Paper  
IN THE CITY.

---

Asheville Printing Co.

GEO. L. HACKNEY, PRO.

4 North Court Square,

Asheville, N. C.

---

Stationers

✻ Printers ✻ ✻ Publishers ✻

Daily Papers, Magazines, Blank Books.

---

900,000 Envelopes

USED IN 1898.

We can Supply anything used in a Business Office.

TELEPHONE 181.

# For Fancy Printing

“ We are the People ! ”



We do all kinds of Commercial Printing, but our reputation has been made on the fancy work—the head work—the work that cannot be done by any block-head—that everybody wants occasionally.

We have in our employ an experienced designer and natural artist. It is his business to furnish ideas to those of our patrons who don't know what they want. Whenever you want

## PARTICULAR PRINTING

you run no risk in entrusting your order to us. We carry a full line of samples of

Commencement Invitations,

Engraved Wedding Invitations,

Fancy Embossed Menu Cards,

Chinese Dinner Napkins,

Programs for Musicals, etc.

 Correspondence solicited.

## ASHEVILLE PRINTING CO.,

GEO. L. HACKNEY, Proprietor.

No. 4 North Court Sqr.

Asheville, N. C.

## VOLUME II.

# MALONEY'S

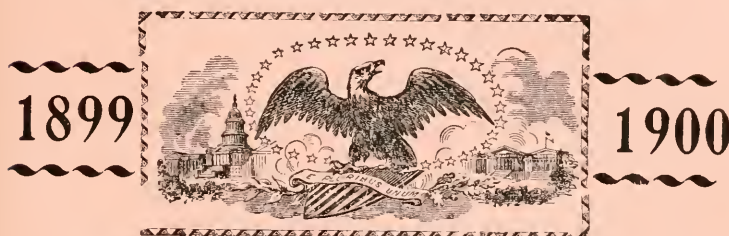

# ASHEVILLE, N. C. CITY DIRECTORY.

## Colored Population

Business and Professional Firms, See Classified Business Directory.

**ASTERISK (\*) OPPOSITE NAME DENOTES MARRIED**

## A

Abbott John, wks Candy Kitchen, bds 14 Pine

“ Lewis, lab, r S Pine bey limits

“ Maggie, r Curve

Abernathy Fannie, cook R P Foster, r same

“ Jay,\* drayman H C Johnson, r rear 36 Depot

“ Julius,\* janitor Biltmore Office, r S Biltmore

“ Pometa, nurse R P Foster, r same

Adams Mack, wks Ashv Tannery, r Victoria

“ Ora, laund, r 17 S Lexington ave

Addington Jas, butler T Pine, r same

Addison Benj F,\* restr Victoria, r 38 Davidson

“ Catharine T, eating hse 41 N Main, r 38 David son

Aery Arthur, wks Kenilworth Inn, bds 159 S'side ave

“ Romeo, waiter So Ry Restr, r 295 Southside ave

“ Wm A, wks Kenilworth Inn, r same

Aiken John, painter, r 32 Davidson

Akins Levina, laund, r 149 S Beaumont

**Southern Railway**

F. R. DARBY, C. P. and T. A., 60 Patton Avenue, Asheville.

Trunk Line to the  
**NORTH VIA WASHINGTON,**

The Nation's Capital.

W. A. TURK, C. P. A., Washington, D. C.

**Superb Dining Cars, Vestibule Palace Sleeping Cars.**

WHEN YOU WANT A PRESCRIPTION FILLED, remember the head of our establishment, in addition to 20 years' drug experience, is a graduate of Jefferson Medical College, The Philadelphia Lying-in-Charity, The Pennsylvania School of Anatomy and Surgery, and Ex-Resident Physician Philadelphia Hospital. We have a reputation to maintain in this direction and give personal service and guarantee satisfaction.

New Phone 82.

**The Carolina Pharmacy,**

COLLEGE STREET AND COURT SQUARE.



# New Hotel Berkeley,

FRANK LOUGHRAN, Proprietor.

THE BEST TOURIST  
AND COMMERCIAL  
HOTEL IN ASHEVILLE

Telephone 72. 43 S. Main Street.

P. A. MARQUARDT, Manager.

Bar and Billiard Room in the Rear.

The "Bonanza" Wine and Liquor Co.

MAKE FAMILY TRADE A SPECIALTY. FREE DELIVERY.

292

(COLORED). MALONEY'S ASHEVILLE

Alexander Alex,\* r 17 New  
 " Amos, driver C S Cooper, r Ramoth  
 " M B, office boy Dr C L Minor, bds Merrimon ave  
 " Frank, lab, r 41 Hildebrand  
 " Fred,\* shoemkr 42 S Main, r 52 Davidson  
 " Geo,\* vegetables 22 Central Mkt, r Ramoth  
 " Granville,\* driver, r 165 S Main  
 " Jas,\* lab, r Montford  
 " John,\* lab, r 1 Catholic ave  
 " Jones,\* brkmn So Ry, r rear 65 Roberts  
 " Jordan,\* preacher, r 42 Hildebrand  
 " Jos,\* wks Biltmore Dairy, r S Biltmore  
 " Julius,\* lab, r 10 Maiden Lane  
 " Peter,\* lab, r 5 Catholic  
 " Sallie, cook E P Hart, r rear same  
 " Wm, wks So Bell T Co, r 40 Lexington ave  
 " Wm,\* wks Biltmore Depot, r Kenilworth  
 Allen Industrial Home, 249 E College (see appendix)  
 " Madison, lab, r 37 Buttrick  
 Allison Chas, waiter Eagle Hotel, r same  
 " Lula, cook J M Campbell, r same

**PAT McINTYRE,** } Beer Bottled Daily.  
 Agent AUGUSTA BREWING CO. } 53 South Main. Phone 218.

" Wm,\* wks So Bell T Co, r rear 49 Church  
 Alston Marcus W,\* r 12 Catholic ave  
 Anderson Andrew,\* waiter Winyah San, r 192 S Pine  
 " Chas, lab, rms 20 Cole  
 " David,\* lab, r 56 Montford ave  
 " Eli,\* driver Kenilworth Stables, r 52 East  
 " Geo, lab, r Chunns Cove  
 " Hattie, maid B P Hotel  
 " Henry,\* wks So Ry frt depot, r 263 Short Bailey  
 " Henry,\* wks Biltmore Dairy, r S Biltmore  
 " John,\* waiter B P Hotel, r 6 Valley  
 " John,\* wks So Ry frt depot, r 56 Montford ave  
 " Rosebun, lab, r rear 32 Lotta  
 " Sandy,\* r 4 Sycamore  
 Andrews Tolliver, driver Lerich & Co, r Avery  
 Anthony Elijah, wks Mrs E Williams, r same  
 " Jos,\* chef The Berkeley, r 40 N Lexington ave  
 " Peter, wks The Berkeley, r 40 N Lexington ave  
 Archie John,\* waiter Oaks Hotel, r 23 Sycamore  
 Ardis Mahala, laund, r rear 16 Cumberland ave  
 Armstead Henry, lab, r 129 Valley

**WILLIAMSON & CO.**

16 Patton Avenue.

**FURNITURE, . . . .  
 CARPETS, RUGS,  
 LINOLEUM, Etc.**

# ASHEVILLE ICE & COAL CO.

Manufacturers Ice and Wholesale and Retail Dealers  
in all the Best Grades of Coal.

32 PATTON AVENUE.

PHONE 40.

1899-1900 CITY DIRECTORY. (COLORED)

293

- Armstead Rena, r 129 Valley  
 " Wm,\* driver G W Jenkins, rms 36 Buttrick  
 Asbury Junius W,\* waiter B P Hotel, r 68 Poplar  
 Ashe Hugh L,\* preacher, r 113 Mountain  
 " Nannie V, tchr Valley St School, r 113 Mountain  
 Asheville Colored Industrial School, 249 E College, (see  
 appendix)  
 Austin Annie, cook G W Stephens, r same  
 " Augustus,\* lab, r 27 Maiden Lane  
 " Emma, r rear 52 East  
 " Walter, driver E D Keeling, r 25 Hillside  
 Avery Adam,\* lab, r Victoria  
 " Arthur, butler C A Moore, r same  
 " Chas,\* wks Chambers, W & Co, bds Church  
 " Frank, wks S Johnson, r 54 S Main  
 " Geo,\* lab, r Kenilworth  
 " Jason,\* lab, r 151 S Beaumont  
 " Mattie, cook C H Goodrich, r same  
 " Tempy, r 2 Madison  
 " Wm, porter Club Saloon, r 77 Valley  
 " Wm, lab, r Kenilworth

STORES  
OFFICES  
REALTY

**WM. JOHNSTON, Jr.**

No. 20  
Temple Court

## B

- Babb Topsy, rest Victoria, r same  
 Bacon Jas N,\* ydman Glen R Hotel, r same  
 " Rachel, maid Glen R Hotel, r rear same  
 Bailey Andy, shoemkr, r 31 Brick  
 " Chas,\* porter The Berkeley, r 76 Valley  
 " Geo,\* peddler, r 52 Mountain  
 " Janie, cook J F Graves, r same  
 " Jas J,\* lab, r rear 22 McDowell  
 " Lee, porter Ashv China Co, r Bailey  
 " Lee E,\* preacher, r Chunn's Cove  
 " Lizzie, cook W W Barber, r same  
 " Rebecca, laund, r 65 McDowell  
 " Shadrach,\* wks McPherson & C, r rear 176 S Pine  
 Baines Andy,\* lab, r 36 Short  
 Baird Ester, laund, r rear 30 Woodfin  
 " Jno M,\* hd waiter Oakland Hts, r Victoria  
 " Lee,\* lab, r 79(149) Mountain  
 " Maggie., cook Mrs S W Hines, r same

**G. A. GREER,** The Leading Fancy Grocer.

53 Patton Avenue.

WHOLESALE AND RETAIL.

PHONE 136.

**J. W. SCHARTLE,**

Merchant Tailor.

**Ladies' Walking Suits.**

RIDING GOODS A SPECIALTY.

47 South Main Street.

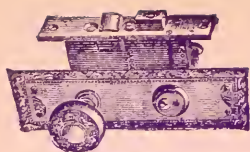

Complete Stock  
**BUILDERS' HARDWARE**  
 Always on Hand.

Special Orders . . .  
 Given  
 Prompt Attention.

## ASHEVILLE HARDWARE COMPANY.

**M. H. JOHNSTON,**  
 Professional Nurse and Masseur  
 10 CHURCH ST.

294

(COLORED). MALONEY'S ASHEVILLE

Baker Alfred,\* r 26 Cole  
 " Alex,\* lab. r 4 Bay  
 " John W. shoemkr, r 31 Brick  
 " Mary H, seamstress, r 102 Mountain  
 " Rufus,\* shoemkr, r 35 Maiden Lane  
 " Thos, shoemkr 2 N Lexington ave  
 Baldwin E, coachmn E B Glenn, bds 37 S Lexington ave  
 " Frank,\* lab( r 37 S Lexington ave  
 Ballard Amanda, cook Mrs H B James, r same  
 " Floyd, carp 7 Walnut, r 11 Catholic ave  
 Ballinger Smiley,\* wks So Ry frt depot, r 133 Velvet  
 Banks E E, office boy Dr C L Pearson, bds 83 Hill  
 " Geo, porter C A Raysor, r 35 Gndger  
 " Luvina, laund, r 83 Hill  
 " Obediah,\* lab, r 70 Roberts  
 " Peter,\* lab, r 121 Short S'side ave  
 " Pink,\* wks Carolina Coal Co, r 106 Roberts  
 " Thos,\* janitor Tucker, Murphy & Co, r rear 16 Cum-  
 berland ave  
 Banner Jennie,\* wks Miss, M Penland, r same  
 Barnhart Thos, wks S C Moorman & Co

### Asheville Cycle Co. { Renting & Repairing.

EUGENE C. SAWYER, Proprietor.

{ 18 and 20 Church St.

Barnwell John, brkmn So Ry  
 Barringer Thos, cook C G Paul, rms 146 Church  
 " Wm, wks C G Paul, rms 146 Church  
 Barton Holden, wks R Willis, r W Ashy  
 Bason Carrie, nurse Mrs A D Cooper, r same  
 " Emma, cook A H Cobb, r same  
 " Henry, lab, r 3 Gray  
 " Henry C,\* gardner Bingham School, bds same  
 Bassnett David,\* lab, r 105(130) Valley  
 Batey Lafayette M, fireman B P Hotel, r 120 Church  
 " Monroe,\* lab, r 145 Poplar  
 Baxter Arthur, lab, r 3 Madison  
 " Clinton,\* wks S C Moorman & Co, r 36 Davidson  
 " Jas,\* drayman, r Chunn's Cove  
 " Jas, fireman B P Hotel, r 22 Brick  
 " Jas B,\* wks B Brown, r 22 Brick  
 " Mat, lab, r Chunn's Cove  
 Beard Lillie, cook Mrs Laura Trivett, r same  
 Beck Cora, cook S S Lynch, r 186 Phifer  
 Bell, John,\* r rear 57 Cherry

**L. A. FARINHOLT,** **REAL ESTATE BROKER**

24 Temple Court. Phone 380.

And Notary Public.



# Paragon Pharmacy Co.

**SOLICITS YOUR TRADE.**

OPPOSITE  
Postoffice.

1899-1900 CITY DIRECTORY. (COLORED)

295

Bellmore Bert,\* lab, r rear 77 Valley  
 " Herma, maid F W W Graham, r same  
 Benson E, wks Zimmerman & W, r 4 N Lexington ave  
 " Lizzie, maid The Manor, r same  
 " Mary J, maid Eagle Hotel, r same  
 " Simon, bellboy Oaks Hotel, r same  
 " Susie, maid The Manor, r same  
 Berry Josie, cook F E Pinkman, r same  
 " Pearl, cook Mrs L S Grant, r same  
 Best Sampson, lab, r rear 36 Depot  
 Bies Sarah, laund, r 6 Richard  
 Bird Benj,\* wks Kenilworth Inn, r 105(130) Valley  
 " Matilda, maid The Manor, r same  
 Black Mattie, wks Model Sim Ldry  
 Blackman Henry,\* wks So Ry frt depot, r 433 S Main  
 Blackwell Alex, r 190 S Pine  
 " Henry,\* lab, r rear 420 S Main  
 " Letha, r rear 27 Brick  
 Blanton Dock B, r 64 Southside ave  
 " Maggie, cook, r 112 Cherry  
 " Noah, butler Winyah San, r same

**WM. C. SMITH,** { **Best Tailoring.** } **37**  
 Over 4000 Varieties. } S. Main St

Blocker Julia, cook A T Davidson, r same  
 Bluford Fred,\* waiter Kenilworth Inn, r Victoria  
 Boatwright Jas,\* butcher, r 15 Mountain  
 Bogle A,\* driver Kenilworth Stables, r 125 N Main  
 " Marshall,\* bellman B P Hotel, r 5 Weaver  
 Boozer Jas,\* lab, r Kenilworth  
 Borden Mary, wks Oakland Hts, r same  
 Borders J S,\* wks S C Moorman & Co, r 63 McDowell  
 Boss Amanda, cook, r 88 Gudger  
 " James,\* chief Oaks Hotel, r same  
 " Luther,\* lab, r 11 Curve  
 Bost Ambrose, waiter The Berkeley  
 Bostian Allen, lab, r 52 Southside ave  
 Bostie Lou, cook Arcadia Hotel, r 79 Valley  
 " Louis, butcher, r 79 Valley  
 Bowen Geo, lab, r 22 Madison  
 " Martha, r 10 Madison  
 " Ollie, cook W G Bolton, r same  
 " Richard, driver Dr Millender, r 10 Madison  
 " Saml, butler, r 10 Madison  
 Bowie Lottie, maid Oakland Hts, r same

**Southern Railway**

*Short Line.*

*Fast Schedules.*

F. R. DARBY, C. P. and T. A., 60 Patton Ave., ASHEVILLE, N. C.



**To all Points.  
In all Directions.**

W. A. TURK, G. P. A., Washington, D. C.

# Cut Prices.

**RIB-ROCK BOTTOM**

Rule with us. We buy for Cash and sell for  
Cash and can save you money.

**The Carolina Pharmacy.**  
College St. and Court Square. New Phone 82.

# Hotel Berkeley Wine Room,

High Grade Wines and Liquors Served by  
Experienced Bartenders.

**BOTTLED GOODS**

—A—

... **SPECIALTY** ...

296

(COLORED), MALONEY'S ASHEVILLE

**BOWMAN JOHN W\*** (BOWMAN & McLEAN). R 79  
Montford ave

**BOWMAN & McLEAN** (J W BOWMAN, W H McLEAN),  
propers Oak Hall Barber Shop

Boyce Mitchell,\* lab, r rear 249 Grove

" Molton, lab, r 31 Brick

" Wm,\* wks So Ry, r Victoria

Boyd Benj,\* lab, r W Ashv

Boyden Mary, r 13 McDowell

Bradburn Lizzie, r 20 Mountain

Bradley Amanda, cook Rev H L Atkins, r same

" Carrie, cook M Erwin, r same

" Frances, cook H M Dickson, r same

" John,\* lab, r 326 W Haywood

Bradshaw Greene,\* wks Idlewild Flo Co, r rear 324  
Charlotte

" Jos, lab, r W Ashv

" Saml, wks Ashv I & C Co, r W Ashv

Branch Lucy, cook, rms rear 120 Cherry

Brannan Allen,\* wks J R Rich & Son, r 14 Gray

" Wm, cook Hygienic Rest, rms Depot

**WOODBURY COAL COMPANY.**

Telephone 344.

Office No. 6 Patton Ave.

ALL KINDS OF  
HARD AND  
SOFT COAL.

Bridges Carson, hakenman, rms 153 Market

Bridwell Geo E, r 13 Catholic ave

" John,\* wks B P Hotel, r 13 Catholic ave

" John A, bootblack J A Wilson, bds 13 Catholic ave

" Spartan P,\* wks So Ry shops, r Victoria

Briggs Ida, cook F E Mitchell, r same

Briscoe Alex,\* wks Ashv I & C Co, r 83 Depot

Bristol Alex,\* lab, r 17 Mountain

Britton Beatty, cook C S Cooper, r same

" Clara, servant C N Jenks, r same

" Estelle, cook Dr T E Linn, r same

" Geo,\* wks market, r 153 S Beaumont

" Henry, r 153 S Beaumont

Brookfield Louis,\* lab, r 37 Buttrick

Brooks Henry, driver Dr S W Battle

" John,\* wks F Solomon, r 46 S Pine

" Jehn,\* lab, r rear 190 S Pine

" John B,\* wks J R Rich & Son, r 398 Flint

" Jule,\* wks D S Hildebrand, r rear 226 Charlotte

" Martha, laund, r 5 Sycamore

" Preston,\* waiter Kenilworth Inn, r same

**WILLIAMSON & CO.**

16 Patton Avenue.

**FURNITURE, . . . .  
CARPETS, RUGS,  
LINOLEUM, Etc.**

**MAMMOTH FURNITURE HOUSE**

Telephone 75. 45 Patton Avenue.

**WM. A. BLAIR,**

Growers of Plants and

Cut Flowers.

Roses and Carnations

Our Specialties.

# IDLEWILD FLORAL COMPANY,

Greenhouses: 324 Charlotte St.

Telephone No. 99.

Store: 44 Patton Avenue.

Telephone No. 132.

1899-1900 CITY DIRECTORY. (COLORED)

297

Brooks Tena, cook, r 42 Hill  
Broomfield Annie, carehr So Ry, r 17 Depot  
Brotherton John, wks J P Sawyer, r same  
Brown Alex,\* waiter, r Catholic ave  
" Belton,\* waiter, r 133 N Main  
" Calla, r 35 Hill  
" David,\* wks H T Collins, r same  
" Edna, maid B P Hotel  
" Edw,\* lab, r 76 Hill  
" Geo,\* barber W A Foster  
" Harrison B, atty 22 S Ct Sq, r 110 Cherry  
" Harris H, r 110 Cherry  
" Jno,\* waiter B P Hotel, rms 17 Atkin  
" Lewis,\* lab, r 139 S Beaumont  
" Lou F, cook, r 31 Hildebrand  
" Malinda, r 350 E College  
" Maria, laund, r 19 Maiden Lane  
" Pinckney, wks B P Hotel, r 37 Hill  
" Ralph,\* lab, r 95 Mountain  
" Ralph,\* wks Henderson's Tob Fetry, r 95 Mountain

## J. H. WEAVER & CO.

**REAL ESTATE.**

City and Suburban Property  
for Sale and Rent.

" Richard,\* upholsterer, r 192 S Pine  
" Saml,\* waiter B P Hotel, r rear 190 S Pine  
" Thos, lab, r 38 Hildebrand  
" Walter, wks C B Moore, r same  
" Wm M,\* wks Ashy St Ry, r 158 S Beaumont  
" Wm, r 59 Hill  
" Wm, hallboy B P Hotel, rms 186 S Pine  
Bruxton Alonzo, wks G H Tucker, r 9 Catholic ave  
" Frank, lab, r 288 Clemmons  
" Ivey, wks B P Hotel, r 288 Clemmons  
" Jos,\* r 26 S Lexington ave  
" Maggie,\* laund, r 288 Clemmons  
" Wm, lab, r 9 Catholic ave  
Bryan Jas W,\* phys Young Mens Inst, r 29 Poplar  
Bryant Geo,\* lab Ashy Tannery, r Victoria  
" Julius,\* lab, r 61 Hill  
" Justice, driver Kenilworth Stables, r same  
" Martha, cook, rms 110 Cherry  
" Reuben H,\* phys 14 Eagle, r same  
" Saml,\* porter Eureka Saloon, r 77 Grove  
Bryson Bessie, cook J A Tennent, r same

**A. W. MCFEE,** Beef, Pork, Mutton, Veal, Sausage  
AND FRESH MEATS OF ALL KINDS.  
Stall D, City Market. Telephone No. 127.

# Citizens' Coal Co.

UP TOWN OFFICE:

**48 Patton Ave.**

**PHONE 238.**



# ASHEVILLE STEAM LAUNDRY

.. 43 ..  
W. College St.

**Leads the South.**

**PHONE 95.**

298

(COLORED). MALONEY'S ASHEVILLE

Bryson Katie, cook J K Connally, r same  
 " Wm, cook G H Tucker, rms Y M Inst  
 Buckner Sallie, waitress Wyckoff Hall, r same  
 Burgess Jas, waiter The Berkeley  
 Burgin Bella, laund, r Kenilworth  
 " Champ, wks G P Hamrick, r 226 Charlotte  
 " Chas, bootblack, r 73 Valley  
 " Edw,\* lab, r Kenilworth  
 " Harriet, wks Kenilworth Inn, r Kenilworth  
 " Jackson D, driver, r 23 Chunn  
 " Jas, wks Ashy I & C Co, r S Pine, bey limits  
 " Murphy,\* wks Neville Hse, r 73 Valley  
 " Rufus, wks Palace Stables, r 34 S Lexington ave  
 " Sherman E, porter Mrs M E Foster, r Ramoth  
 " Wm, lab, r Victoria  
 Burke John,\* waiter Kenilworth Inn, r same  
 Burnett Geo, driver, r Victoria  
 " Jackson,\* wks J R Oates, r 9 Seney  
 " Jackson,\* porter A M Field  
 Burns Frank, bootblack, r 73 Valley  
 " Henry, porter Paragon Pharmacy, r 131 Valley

## COURTNEY'S

18 Patton Avenue.

Fine Clothing and Furnish-  
 ings. Young's Hats, Hanan's  
 Shoes.

Burrell V L, tchr Valley St School, r 267 E College  
 Burton Chas H,\* r 24 Blanton  
 " Columbus,\* butler Miss C A Doughty, r same  
 " Harriet, r 22 Eagle  
 Butler Celia, cook C E Robinson, r same  
 " John,\* lab, r rear 199 E College  
 " J Fletcher,\* waiter Winyah San, r rear 190 S Pine  
 " Wm H, barber Bowman & McLean, rms 131 Velvet  
 " Wm J, bell boy Swannanoa Hotel, r same  
 Byers Chas, driver Kenilworth Stables, r Pearson Drv  
 " Frank,\* coachman Dr Battle, r rear 50 Blanton  
 " John, driver Dr Williams, bds 24 Blanton  
 " John,\* waiter, r 77 Valley  
 " Saml, wks Patton & Stikeleather, bds Buttrick  
 " Ulyses S,\* restr 208 Depot, bds 29 Depot  
 " Willis, wks S C Wallace, r 22 Eagle  
 Bynum Allen,\* waiter, r 129 N Main  
 " Henry, driver Lorick & Co, r rear 36 Depot  
 " Jos,\* wks Carolina Coal Co, r 27 Oakdale ave  
 " Martha, r 8 Madison  
 " Wm, brkmn So Ry

**Southern Bell Telephone & Telegraph Co.**

Quickest and Best Local and Long Distance Telephone Service.



**ADVERTISERS,** When you want to reach the ENTIRE population of Asheville, the ONLY way is to use the BILLBOARDS. Located on the most prominent thoroughfares.

Rates Reasonable. J. D. PLUMMER, Manager, Office in Opera House Building.

# Paragon Pharmacy Co.

OPPOSITE POST OFFICE.

**DOMESTIC AND IMPORTED CIGARS**

1899-1900 CITY DIRECTORY. (COLORED)

299.

## C

Caldwell Lida, cook Mrs A Ragan, r same  
" Mary A, cook, r 398 Flint  
" Sallie, cook The Knickerbocker, r same  
Callaway Emanuel, lab, rms 4 Bay  
Camp Adam,\* lab, r 317 N Main  
Campbell Francis S, wks H Doster, r 73 Valley  
" Henry, cook, r 38 Davidson  
" Jos,\* bell boy, r 38 Davidson  
" Lena, cook, r 38 Hildebrand  
" Robt, plasterer, r 18 Willow  
" Summie, laund, r 49 Davidson  
Candler Jas, wks Lexington Stables  
" Rena, cook, r 10 McDowell  
Cannon Moses,\* wks Central Stables, r 156 Church  
" Robt,\* hd bellmn B P Hotel  
Carpenter Elijah,\* wks Carolina Coal Co, r rear 120  
Cherry

## Carolina Coal Co.

Office Phone 133. Yard Phone 144.

OFFICE 23 PATTON AVE.

(See Page Adv.)

Carr Chas, brkman So Ry  
Carrington Jesse,\* harness mkr N Main, r West Ashv  
Carson Arthur, cook, r Happy Hollow  
" Davis, r Happy Hollow  
" Emma, r 117 Cherry  
" Frank, butler G D Latta, r same  
" Geo,\* barber, r 24 Clemmons  
" Martha, maid H P Warden, r same  
" Robt C,\* wks Wiley B Brown, r 43 Brick  
Carter Berry, lab, r 1000 Pearson Drive  
" Chas C,\* lab, r 116 Cherry  
" Henry,\* lab, r 20 McDowell  
" James,\* drayman, r 134 Velvet  
" Jos,\* (Moseley & Carter), r 177 S Beaumont  
" Mary, cook J R Rich, r same  
" Mattie, r 28 Oakdale ave  
" Wm,\* r 36 Gudger  
" W Preston,\* lab, r rear 114 Montford ave  
Case Jas, driver B C Brown, r 338 S Main  
Cathey John,\* undertaker Eagle cor Market, r 186 S  
Pine



F. R. DARBY, C. P. and T. A.,  
60 Patton Avenue, Asheville, N. C.

W. A. TURK, G. P. A.,  
WASHINGTON, D. C.

# Southern Railway

Operates Double Daily Dining Car  
Service on the Washington and  
Southwestern Limited and the  
United States Fast Mail, the only  
all-the-year-round Dining Car Ser-  
vice in the South.

WHEN YOU WANT A PRESCRIPTION FILLED, remember the head of our establishment,  
in addition to 20 years' drug experience, is a graduate of Jefferson Medical College, The Philadelphia  
Lying-in-Charity, The Pennsylvania School of Anatomy and Surgery, and Ex-Resident Physician  
Philadelphia Hospital. We have a reputation to maintain in this direction and give personal  
service and guarantee satisfaction.

New Phone 82.

**The Carolina Pharmacy,**

**COLLEGE STREET AND COURT SQUARE.**

The Finest Line of French

Briar and Meerscham Pipes

south of New York at the

# Berkeley Cigar Stand.

Bar and Billiard Room in  
the Rear.

TELEPHONE 72. 43 S. MAIN ST.  
P. A. PARQUARDT, Manager.

The "Bonanza" Wine and Liquor Co.

PURE WINES AND LIQUORS FOR MEDICINAL AND FAMILY USE.

300

(COLORED). MALONEY'S ASHEVILLE

Celeb Wm,\* r Baptist Hill  
Chambers Andy,\* wks C C Millard, r Happy Hollow  
" Arthur, driver Dr H L Baird, bds 68 Mountain  
" Geo,\* drayman, r 38 Hildebrand  
" Jas,\* tchr, r 68 Mountain  
" Robt,\* drayman, r Happy Hollow  
" Thos, brkman So Ry  
" Wm, brkman So Ry  
" Wm, porter G W Sorrels, bds 1 Catholic ave  
Chamberlain Ernest, driver, r 398 Flint  
Champlain Ernest, driver Dr T E Linn, r same  
" Walter,\* butler, r Kenilworth  
Chappell John C,\* waiter Kenilworth Inn, r 16(6) New  
Cherry Isaac,\* r 77 Grove  
Chisholm Edw, wks Dixie Restr Kitchen, rms 170  
Church  
Chunn Althea, cook Wyckoff Hall, r same  
Ciss Lucinda, baker Swannanoa Hotel, r Southside ave  
Clark Anna, r rear 400 Flint  
" Ethel, rms 47 Maiden Lane

**PAT McINTYRE, } CLUB SALOON**  
53 South Main. } **PHONE 218.**

" Grace H, laund, r 398 Flint  
" Green,\* r Curve  
" Henry,\* fireman So Ry, r Kenilworth  
" Jas,\* wks Patton & Stikeleather, r 146 Church  
" Jeff, wks Patton & Stikeleather, rms 17 Sorrels  
" Jerry L,\* wks C L Brown, r 16(6) New  
" John,\* driver Dr C L Minor, r rear 400 Flint  
" Lucius, cook Swannanoa Hotel, r same  
" Ollie, laund, r 20 Market  
" Warner,\* lab, r 5 Frederick  
" Willis,\* brickmason, r 105 S Beaumont  
Clayton Alice, r 68 Eagle  
" Annie, laund Kenilworth Inn, r Kenilworth  
" Brooks, lab, rms 79 McDowell  
" Chas, lab, r S Biltmore  
" Dora, laund, r 295 Southside ave  
" Jesse,\* lab, r Kenilworth  
" Jesse Jr, lab, r Kenilworth  
" Lattus, lab, r Kenilworth  
" Lazarus, sheemkr 429 S Main

## WILLIAMSON & CO.

16 Patton Avenue.

Furniture, . . . . .  
Carpets, Oil Cloth,  
Shades, Etc. . . . .



# ASHEVILLE ICE & COAL CO.

Manufacturers Ice and Wholesale and Retail Dealers  
in all the Best Grades of Coal.

32 PATTON AVENUE.

PHONE 40.

1899-1900 CITY DIRECTORY. (COLORED) 301

Clark Lazarus L, lunch rm 68 Southside ave, r Clayton Hill

" Mary, cook H A Lindsey, r same

" Milas,\* shoemkr, r Kenilworth

" Nannie, rms 153 Market

Clement Sarah, wks Ashv Stm Ldry, r 303 Short Bailey

" Zion A,\* lab, r 303 Short Bailey

Clemmons Howard, driver, r S Pine s e cor Clemmons

" Ottis, wks Dr Burroughs, r S Pine s e cor Clemmons

Cline Walter,\* baker The Berkeley, r 352 E College

Clinton Church C,\* lab, r 7 McDowell

" Thos, r 109 S Beaumont

Cloney Lewis,\* waiter, r 198 S Pine

Coachman Chas,\* janitor, r 101 Hazzard

Cochran Wm, driver Ashv Trans Co, rms 108 Patton av

Cogswell Frank V,\* waiter Winyah San, r 38 S Pine

Colbert Floyd, lab, r Victoria

" Laura, cook Winyah Sanitarium

Cole Rebecca, cook J E Drake, r same

Coleman Annie, laund, r 153 Market

WM. JOHNSTON, Jr.  
Office No. 20

TEMPLE COURT

STORES  
OFFICES  
REALTY.

" Chas, driver, r 29 Brick

" Evaline, cook Miss M Penland, r same

" Hiram,\* brkman So Ry, r 20 Oakdale ave

Collaunter Peter, eating hse nr So Pass Sta, r same

Collett Lucy, cook, r 6 N Lexington ave

" Thos, butler O W Budd, r same

Colley Henry,\* grocer 3 Mountain, r same

Collington Jos, coachman Winyah San, r same

Collins Benj., lab, r 36 Buttrick

" Geo,\* waiter, r 10 Catholic ave

" Geo,\* lab, r 83 Hill

" Julius, porter, r 115 S Beaumont

" Lina, cook, r 115 S Beaumont

" Lizzie, r 157 Valley

" Mary, cook J G Merrimon, r same

" Mattie, r 36 Buttrick

" Nevada, r S Pine bey limits

Comer Ida, laund, r 35 McDowell

Commons John, porter Heinitsch & Reagan, bds 10 Cole

" Myra, cook M D Long, r rear same

Conley Damps,\* driver Lorick & Co, r Victoria

J. W. SCHARTLE,

Merchant Tailor.

47 South Main Street.

Ladies' Walking Suits.  
RIDING GOODS A SPECIALTY.

G. A. GREER,

53 Patton Avenue.

WHOLESALE AND RETAIL.

The Leading Fancy Grocer.

PHONE 136.

**MRS. M. H. JOHNSTON,**  
Professional Nurse and Masseuse  
10 CHURCH ST.

The Columbus  
Buggy Co.'s  
Perfect Vehicles at



ALSO CHEAPER GRADES IN STOCK.

**Asheville Hardware Co.**

S. E. Corner Court Square.

302

(COLORED), MALONEY'S ASHEVILLE

Conley Lee,\* barber W T Conley, r 28 (A) Clemmons  
 " Mary, r 125 Poplar  
 " Wm T,\* barber 11½ n w Ct Sq, r 26 Clemmons  
 Conner Maggie, cook, r 421 Short Southside ave  
 " Shields, lab, r Kenilworth  
 Connolly Nancy, cook Mrs C R Craig, r same  
 " Patsy, r rear 157 Hill  
 Connor Wm, fireman So Ry, bds 58 Roberts  
 Cook David,\* lab, r Kenilworth  
 " Mammie, cook Mrs Geo F Scott, r same  
 " Wm,\* lab, r 36 Davidson  
 Cope Mat,\* lab, r 9 Mountain  
 Copeland Lettie, laund, r 16 Short  
 Corn Milford F, eating hse 9 Eagle, r 24 Clemmons  
 Cornelius Ira, waiter B P Hotel  
 Corpening Chas J, bds 77 Valley  
 " Geo, wks Chambers-Weaver & Co, bds Church  
 " Harvey,\* lab, r 136 Church  
 " Jennie, r rear 20 Clayton  
 " Jane, r 125 Poplar

**BICYCLES** } "EAGLE" { **ASHEVILLE CYCLE CO.**  
 } CLEVELAND { EUGENE C. SAWYER, Prop.  
 18 and 20 CHURCH STREET.

" Jos, lab, rms 79 McDowell  
 " Matilda, cook W T Weaver, r same  
 " Noah, cook W O Mullen, r same  
 " Paul, wks Brown & Swink, r rear 62 Merrimon ave  
 " Wesley,\* waiter, r 15 Atkin  
 Correll Susan, wks Ashv Stm Ldry, r Depot  
 Cotter Chas,\* porter Longbottom's Barber S, r 116  
 Cherry  
 Coulter Geo,\* wks C Schultz, r 10 Catholic ave  
 Covington Ella, laund Kenilworth Inn, r 81 McDowell  
 " Ernest,\* waiter Oakland Heights, r 81 McDowell  
 Cowan Amanda, wks Ashv Stm Ldry, r 409 Short s s  
 ave  
 " Mary, laund, r 49 Eagle  
 " Wm, lab, r 51 Eagle  
 " Wm, bellman B P Hotel  
 Craig Fred, lab, r 145 Depot  
 Crawford Addie, nurse, r 37 Maiden Lane  
 " Henry, lab, r 16 S Court Sq  
 " John,\* lab, r 37 Maiden Lane  
 " Levi,\* waiter B P Hotel, r 115 Cherry

**L. A. FARINHOLT,** **REAL ESTATE**  
**BROKER**

24 Temple Court. Phone 380.

And Notary Public.

# Paragon Pharmacy Co.

ONLY SODA EXPERT DISPENSER IN CITY.

OPPOSITE  
POST OFFICE

1899-1900 CITY DIRECTORY. (COLORED)

303

Crawford Saml, wks S C Moorman & Co  
 " Wm,\* lab, r 31 McDowell  
 Creasman Maggie, cook R A Long, r 284 E College  
 " Winslow, porter I X L Grocery, r 284 E College  
 Criss John, lab, r rear 53 W College  
 Crockett Sallie, r 23 Sorrels  
 Crosby Isaac, cook O B Wright, r same  
 Cross Delia, wks Neville House, r 22 Eagle  
 " Ellis, wks Club Saloon, r 22 Eagle  
 Crowell Frank,\* janitor Ravenscraft High School, r 26  
 Aston Lane  
 Crump Henry,\* hackman, r 65 Mountain  
 " Richd,\* preacher, r 48(110) Davidson  
 Cumpton Louis,\* lab, r West Asheville  
 Cunningham John H,\* fireman Drhumor bldg, r 129 S  
 Pine  
 Curtis Frank,\* driver Kenilworth Stabls, r Kenilworth  
 " Jno W, bellman Oakland Hts, r same  
 " Vestus, driver Car Coal Co, r rear 55 Depot

**WM. C. SMITH,** } Best Tailoring. } **37**  
 Over 4000 Varieties. } S. Main St

## D

Dailey Mary, r 9 Seney  
 Dalton Wm,\* wks Kenilworth Inn, r Kenilworth  
 Davidson Alice, book agt, rms 12 Cumberland ave  
 " Geo,\* wks Patton & Stikeleather, r 5 Catholic  
 " Logan,\* farmer, r S Biltmore  
 " Seneca,\* lab, r cor S Pine and Eagle  
 " Saml W, servant Dr M H Fletcher, rms rear 199  
 Haywood  
 Davis Chaney, r 53 Maiden Lane  
 " Chas,\* lab, r Chumms Cove  
 " Henry,\* lab, r rear 67 Roberts  
 " Henry,\* lab, r 16 Maiden Lane  
 " Janie, cook A A Featherston, r same  
 " Jesse, lab, r rear 55 Depot  
 " Jos,\* butcher W M Hill & Co, r 24 Hildebrand  
 " Lee, wks Mrs Crowell, r same  
 " Lizzie, Market nr Sycamore  
 " Lurenia, maid Oakland Hts, r same  
 " Richd,\* butcher, r 25 Hillside

# Southern Railway

Short Line.

F. R. DARBY, C. P. and T. A., 60 Patton Ave., ASHEVILLE, N. C.

Fast. Schedules.



W. A. TURK, G. P. A., Washington, D. C.

To all Points.  
In all Directions.

# Cut Prices.

**RIB-ROCK BOTTOM**

Rule with us. We buy for Cash and sell for  
Cash and can save you money.

**The Carolina Pharmacy.**  
College St. and Court Square. New Phone 82.



# BERKELEY CIGAR STAND.

**WM. A. BLAIR,**  
Furniture on Installments.  
Telephone 75. 45 Patton Avenue.

304

(COLORED), MALONEY'S ASHEVILLE

Davis Robt,\* lab, r Kenilworth  
 " Walter, r 70 Eagle  
 Day John,\* lab, r 167 S Main  
 Dean Crawford, lab, r S Pine bey limits  
 DeKeyser Henry,\* butler, r 15 Hildebrand  
 DeLoach Moses, wks A T Davidson, r same  
 Denny Ada, eating hse 539 W Haywood, r same  
 Deviny Curry, lab, r 104 Valley  
 " Robt,\* lab, r 104 Valley  
 Diamond John, lab, r Victoria  
 Dickerson Amos,\* lab, r 147 Poplar  
 Dickson David, bellman Kenilworth Inn, r 139 Valley  
 " Isaac,\* grocer 139 Valley, r same  
 " Silas, clk I Dickson, r 139 Valley  
 Dillon Geo, wks Swannanoa Hotel, r same  
 Dimley Addie, laund, r 299 Southside ave  
 Dixon Annie, maid Swannanoa Hotel, r same  
 " Wm,\* driver Kenilworth Stables, r same  
 Dobbins Jackson, porter Tasteless Quinine Co, bds 68  
 Eagle

## WOODBURY COAL COMPANY.

Telephone 344.

Office No. 6 Patton Ave.

ALL KINDS OF  
HARD AND  
SOFT COAL.

" Jas,\* driver, r 76 Valley  
 " John,\* lab, r 68 Eagle  
 " Joseph,\* boot black The Berkeley, r 16 Cumberland  
 ave  
 Dodd Ann, cook Mrs C M McLoud, r same  
 " Frank, wks Standard O Co, r 180 S Pine  
 " Jos,\* driver Ashv Dray Co, r 180 S Pine  
 " Laura, nurse Mrs L T McLoud, r same  
 Dooley Robt,\* lab, r Happy Hollow  
 Dorroh Wm, wks Ashv Tannery, r 143 Depot  
 Doss Jas,\* lab, r Avery  
 Foster Henry, grocer 73 Valley and 43 Hill, r 43 Hill  
 Dougherty Perkins, wks Wilkinson Lbr Co  
 Douglass Bryson, r 27 Maiden Lane  
 Downs John W,\* lab, r 155 S Beaumont  
 Drummond Jos,\* lab, r 58½ Mountain  
 Dry Jas,\* lab, r rear 21 W Chestnut  
 Dusenbury Chas B,\* pastor Calvary Presby Ch, r 55  
 (103) Eagle  
 Dye Allie L,\* drayman J G Reeves, r 134 Bailey  
 Dysart Mary, maid Miss L H Sturdevant, r same

**WILLIAMSON & CO.**

**FURNITURE, CARPETS,  
BEDDING,**

16 Patton Avenue.

**Upholstery Goods, Etc.**

Growers of Plants and  
Cut Flowers.

Roses and Carnations  
Our Specialties.

# IDLEWILD FLORAL COMPANY,

Greenhouses: 324 Charlotte St.  
Telephone No. 99.

Store: 44 Patton Avenue.  
Telephone No. 132.

1899-1900 CITY DIRECTORY. (COLORED)

305

## E

Earle Hattie V, tchr Valley St School, bds 110 Cherry

Earls Eliza J, car cldr So Ry, r Kenilworth

" Houston, cook Winyah San, r 79 Valley

" Jos,\* lab, r Kenilworth

" Lee,\* lab, r Short Bailey

Earwood W Riley,\* solicitor Wm A Blair, r county

Eaves Carrie, cook T D Johnston, r rear 165 Haywood

Eccles Henry,\* wks So Ry shops, r 65 Mountain

Edgerton John,\* yd man Battery Park, r 250 E College

" Talbert,\* rms 57 Hill

Edwards Henry,\* janitor Opera House Bldg, r same

" H A, wks Ashv Tannery

" Mattie, cook F F Bainbridge, r same

" Mattie, cook F F Bainbridge, r same

Eidson Douglas,\* coachman Patton & S, r Victoria

Elliott Seymour,\* lab, r 291 Southside ave

Ellis Delia, waitress Neville Hse, r same

## J. H. WEAVER & CO.

R = AL ESTATE.  
City and Suburban Property  
for Sale and Rent.

" Willis, porter Club Saloon, r 77 Valley

Elrod Frank, wks Eagle Warehouse, r Patton ave

England Edw, wks Bingham School, r rear 178 S Beaumont

Ervin Adolphus,\* lab, r 10 Ervin

" Benj J,\* coachman, r 7 Maiden Lane

" Frank,\* lab, r 77 Grove

" Phifer,\* r 4 Pearson Drv

" Wm,\* plasterer, r rear 132 Hill

" Zilla, cook H D Baker, r same

Erwin Annie, cook L Maddux, r same

" Duff,\* drayman, r 41 S Pine

" Lillie, cook O D Revell, r same

" Lorenzo, driver Kenilworth Stables, r 2 Madison

" Robt,\* butcher, r 38 Hildebrand

" Virgil,\* r 38 Hildebrand

Evans Edw,\* driver, r 250 S Beaumont

" Edwin, r 38 Hildebrand

Evans Lewis H,\* fireman A & B Elec P Hse, grocer 178  
S Beaumont, r same

" Solomon,\* janitor Graded School, r 5 Clemmons

Low Priced High Grade Typewriter.

# The Blickensderfer



\$35.00 and \$50.00.  
Typewriters and  
General Supplies.

K. M. TURNER,  
18 Wall Street,  
ATLANTA, GA.

## Citizens' Coal Co.

UP TOWN OFFICE:  
48 Patton Ave.  
PHONE 288.

# ASHEVILLE STEAM LAUNDRY

.. 43 ..  
W. College St.  
PHONE 95.

Leads the South.

306

(COLORED). MALONEY'S ASHEVILLE

F

Fare Felix,\* eating hse 273 W Haywood  
FARMER DANIEL R,\* TAILOR, DYER AND CLEANER  
49 E College, r 147 Valley

## DANIEL R. FARMER, Fashionable Tailor.

.... SUITS MADE TO ORDER. FIT GUARANTEED ....

*Cleaning and Repairing on Short Notice.*

49 E. COLLEGE.

Farnsworth Jas, wks C A Reese, bds 45 Short  
Farr Josephine, r 41 Hilderbrand

**COURTNEY'S** } Fine Clothing and Furnish-  
18 Patton Avenue. } ings. Young's Hats, Hanan's  
Shoes. \_\_\_\_\_

Farrior —, r rear Earle Court  
Faucett Giles,\* hackmn, r 1 Catholic ave  
Feinster Wm,\* brkmm So Ry, r Victoria  
Fernandez Anderson,\* hackman, r 20 Market  
Few Thos C,\* wks So Ry frt depot, r 20 Williams  
Figgins Ella, maid Glen R Hotel, r same  
Finger Augustus, driver, r rear 55 Depot

“ Luther, wks J K Connally, r same  
Finney Andrew,\* drayman, r 45 Hill  
Fisher D W, bds 77 Valley  
“ Wesley,\* driver, r Baptist Hill  
Flack Artemous B, wks Patton & S, r 10 Catholic  
“ Ida, maid The Berkeley  
“ Millie, r 10 Catholic ave

Flax Wm, wks S C Moorman & Co  
“ Wm M,\* wks Wilkinson Lbr Co, r Mountain  
Flagg L S,\* pastor A M E Church, r 42 Hildebrand  
Fleming Chas,\* coachman, r rear 32 Lotta  
“ Elisha,\* wks A W McFee, r 9 Maiden Lane  
“ F, wks S C Moorman & Co, rms 37 S Lexington ave  
Fletcher David, lab, r Kenilworth

Southern Bell Telephone & Telegraph Co.

Quickest and Best Local and Long Distance Telephone Service.



**ASHEVILLE  
ADVERTISING  
AGENCY.....**

**Licensed Bill Posters and Distributors.  
Control City Street-Car Advertising.  
Prepare and place Newspaper Advertising.  
Contractors for Western North Carolina.**

J. D. PLUMMER, Manager.

Office in Opera House Building.



1899-1900 CITY DIRECTORY. (COLORED)

307

Fletcher Jacob, r 46 Mountain  
 " Wm, lab, r 29 Hill  
 Flourney Victoria J, r 102 Mountain  
 Floyd Elias,\* lab, r 49 Maiden Lane  
 " Luke, wks H P Pearson, r Grove  
 " Solomon,\* lab, r Happy Hollow  
 Fluker Harvey,\* hackman, r rear 290 E College  
 Ford Edw F, bellmn B P Hotel, r rear 113 Mountain  
 " Psyche, maid S H Michalove, r rear same  
 Foreman Bascom J, wks J C Henninger, r same  
 " Wm, waiter Oakland Hts, r W Ashv  
 Forney Abe,\* lab, r Victoria  
 " Ann, cook Mrs H M Davidson, r same  
 " Brooks F,\* drayman, r 53 Atkinson  
 " Chas, lab, r 53 Atkinson  
 " Edw, coachman T Davidson, r same  
 " Edward,\* drayman, r 77 Grove  
 " Fannie, cook, r 22 Market  
 " Jas, wks The Knickerbrocker, r 24 Clemmons  
 " John C, lab, r 53 Atkinson  
 " Julia, laund, r 24 Clemmons

## Carolina Coal Co.

Office Phone 130, Yard Phone 144.  
 OFFICE 23 PATTON AVE.  
 (See Page Adv.)

" Stanley,\* wks P O, r 261 Short Bailey  
 " Thos,\* r rear 234 S Beaumont  
 " Thos jr, porter Grants Pharmacy, bds 30 Davidson  
 Forrest Anna, laund Kenilworth Inn, r same  
 Foster Adam,\* bellboy Swannanoa Hotel, r 44 Hill  
 " Benson, r 2 Madison  
 " Chas,\* wks Ashv I & C Co, r 396 Bailey  
 " Chas, wks Palace Stables  
 " Fannie, r 125 Poplar  
 " Geo jr, lab, r 22 Madison  
 " Jesse,\* drayman J M Inge, r rear same  
 " John, waiter So Ry Restr, r 70 Mountain  
 " Jos,\* lab, r 12 McDowell  
 " Lucinda, cook Mrs J E Woodcock, r same  
 " Mary, laund, r 70 Mountain  
 " Wm A,\* barber 20½ N Main, r rear 27 N Spruce  
 Fowler Chas, porter Blue Ridge Nat Bk, bds 70 Poplar  
 " Fagg, r 70 Poplar  
 " Lester, r 70 Poplar  
 " Sonay,\* lab, r 70 Poplar  
 " Thos, wks A & B St Ry, r 20 Brick

  
**Southern Railway**

F. R. DABBY, C. P. and T. A., 60 Patton Avenue, Asheville.

Trunk Line to the  
**NORTH VIA WASHINGTON,**  
 The Nation's Capital.  
 W. A. TURK, C. P. A., Washington, D. C.  
 Superb Dining Cars, .....  
 Vestibule Palace  
 Sleeping Cars.

WHEN YOU WANT A PRESCRIPTION FILLED, remember the head of our establishment, in addition to 20 years' drug experience, is a graduate of Jefferson Medical College The Philadelphia Lying-in-Charity, The Pennsylvania School of Anatomy and Surgery, and Ex-Resident Physician Philadelphia Hospital. We have a reputation to maintain in this direction and give personal service and guarantee satisfaction.

New Phone 82.

**The Carolina Pharmacy,**  
 COLLEGE STREET AND COURT SQUARE.

# New Hotel Berkeley,

FRANK LOUGHRAN, Proprietor.

THE BEST TOURIST  
AND COMMERCIAL  
HOTEL IN ASHEVILLE

Telephone 72. 43 S. Main Street.

P. A. MARQUARDT, Manager.

Bar and Billiard Room in the Rear.

308

(COLORED). MALONEY'S ASHEVILLE

Fowler Tros,\* r 40 N Lexington ave  
Francis J T,\* cook Swannanoa Hotel, r 198 S'side ave  
Franklin Jas,\* lab, r 187 Phifer  
Franks Viney, maid O W Budd, r same  
" Wm, wks Mrs W C Bestor, r same  
Freeman Nellie, r 92 Gudger  
Fullenwider Alice, cook Ashv Col, r same  
" Callie, laund, r 140 Church  
Fuller Mary, nurse J C Martin, r same

## C

Gadlock Edw, wks Mission Hospital, r same  
Gaines Geo, r 31 Madison  
Gaither Alfred,\* waiter, r 86 S Beaumont  
" Amos, cook T N Henry, r same  
" Emma, cook, r 29 N Spruce  
" Jas,\* porter Acme W & L Hse, r 157 Curve  
" Jas, barkpr Laurel V Saloon, r Victoria  
" Luke,\* wks N & C Inst, r same  
" Luther,\* fireman, r Victoria

**PAT McINTYRE,**  
Agent AUGUSTA BREWING CO.

Beer Bottled Daily.  
53 South Main. Phone 218.

" Mitchell,\* lab, r Victoria  
" Rachel, r 72 S Pine  
Galman Simon B, bellmn B P Hotel, r 15 Atkin  
Ganaway Jos,\* farmer, r Chumms Cove  
" Saml,\* wks S C Moorman & Co, r 15 Mountain  
Gardin Sim A,\* lab, r 98 Baird  
Gardner Alex,\* lab, r 187 Phifer  
" Geo,\* waiter, r 97 Hazzard  
Garmon Lee,\* lab, r 20 Cole  
Garrett Alfred,\* wks Reynolds & P, r 131 Catholic ave  
" Ella, laund Asheville Col, r same  
" John,\* minister, r rear 176 S Pine  
" Wm,\* lab, r 188 S Pine  
Garrison A Berry,\* waiter B P Hotel, r 21 W College  
Gash Lottie, laund, r rear 176 S Pine  
Gaston Alex H,\* waiter B P Hotel, r 7 Richard  
Gibbs Arthur, wks G J Jackson, r rear 23 S Main  
" Claud, wks Lexington Stables  
" Fred E, barber T C Hamilton, r 8 Bay  
" Geo W, brkman So Ry, r 88 Southside ave

The "Bonanza" Wine and Liquor Co.

MAKE FAMLY TRADE A SPECIALTY. FREE DELIVERY.

**WILLIAMSON & CO.**

16 Patton Avenue.

**FURNITURE, . . .  
CARPETS, RUGS,  
LINOLEUM, Etc.**

# ASHEVILLE ICE & COAL CO.

Manufacturers Ice and Wholesale and Retail Dealers  
in all the Best Grades of Coal.

82 PATTON AVENUE.

PHONE 40.

1899-1960 CITY DIRECTORY. (COLORED)

309

Gibbs Louisa, cook, r 60 Roberts  
 " Saml, lab, r 88 Southside ave  
 " Thos, butler, bds 60 Roberts  
 " Wm,\* laund, r 8 Bay  
 " Wm, lab, r 273 N Main  
 Gibson Emma, nurse C A Webb, r same  
 " Hardy,\* r rear 234 S Beaumont  
 " John,\* r 252 S Beaumont  
 " Mark,\* r 218 S Beaumont  
 " Stephen,\* r rear 234 S Beaumont  
 " Wm, lab, r rear 234 S Beaumont  
 Giles Warren, wks Chambers, W & Co, bds 15 New  
 " Wm, wks S C Moorman & Co  
 Gillespie Julia D, r 46 Madison  
 Gillian Saml,\* brkman So Ry, r Avery  
 Gilliard Allen,\* waiter, r 78 Mountain  
 Gilmore Caleb,\* lab, r Baptist Hill  
 " John,\* teacher, r Episcopal Hill  
 Glanton Benj,\* cook Dixie Rest, r rear 205 Montford ar  
 Glasco John, hd waiter B P Hotel, rms 22 S Ct Sq  
 " Robt G, fireman Ashv Stm Ldry, r 200 S Main

STORES  
OFFICES  
REALTY

**WM. JOHNSTON, Jr.**

No. 20

Temple Court

Glenn Calvin,\* lab, r 251 E College  
 " Leonard, waiter B P Hotel, rms 9 Atkin  
 Goforth Carson W,\* porter A D Cooper, r 226 Char-  
 lotte  
 Goins Prince A,\* barber J A Wilson, r 216 S Beaumont  
 Golightly Aaron,\* lab, r 145 Poplar  
 Goode Jas, driver Dr H B Weaver, r same  
 Goodman John,\* lab, bds 30 Gudger  
 Goodrum Columbus,\* hostler, r 122 Church  
 " Cordie, r 36 Cole  
 " Robt, lab, r 54 Madison  
 " Wates L,\* drayman, r 52 Madison  
 Goodwell Sandy,\* lab, r 35 Hildebrand  
 Goodwin Henry, lab, r 4 Hall  
 Gordon Geo, waiter, rms 182 S Main  
 " Mary, cook Mrs Mary C Hilliard, r same  
 Goudlock Chas, cook Oakland Hts, r same  
 " Edwin,\* r 109 Mountain  
 Gowan Vessie, cook, r rear 89 Gudger

Merchant Tailor.

47 South Main Street.

**J. W. SCHARTLE,**

**Ladies' Walking Suits.**  
RIDING GOODS A SPECIALTY.

**G. A. GREER,**

53 Patton Avenue.

WHOLESALE AND RETAIL.

**The Leading Fancy Grocer.**

PHONE 136.





Complete Stock  
**BUILDERS' HARDWARE**

Always on Hand.

Special Orders . . .  
Given  
Prompt Attention.

**ASHEVILLE HARDWARE COMPANY.**

**W. L. JOHNSTON,**  
Professional Nurse and Masseur,  
10 CHURCH ST.

310

(COLORED). MALONEY'S ASHEVILLE

- Graham Daul J,\* fireman So Ry, r 117 Roberts
- " Jesse,\* wks Vanderbilt est, r S Biltmore
- " Jos, lab, r 47 Maiden Lane
- Grant Dock,\* lab, r 5 Clemmons
- " Isaac,\* lab, r 2 Catholic ave
- " Saml, wks Ashy Tannery
- Graves Adolphus,\* lab, r West Asheville
- " John,\* wks S C Moorman & Co, r West Asheville
- Gray Giles, lab, r 27 Poplar
- " Henry, butler Tuxedo, r same
- " John G, wks S C Moorman & Co, r Victoria
- " Latham, lab, r West Asheville
- " Porter, eating house 5 Walnut, r same
- " Squire,\* wks Biltmore Nursery, r Victoria
- " Taylor,\* lab, r 18 Willow
- Green Lillie, servant Mrs Annie Doyle
- " Pleas G,\* wks J M Heston & Sons, r 16 Weaver
- " Theo, hd waiter Winyah San, r same
- " Wm,\* lab, r 51 Maiden Lane
- Greene Barney, eating hse 537 W Haywood, r same

**Asheville Cycle Co.** { Renting & Repairing.  
EUGENE C. SAWYER, Proprietor. 18 and 20 Church St.

- " Grace, cook J H Carter, r same
- " Luton A,\* waiter Kenilworth Inn, r 69 McDowell
- " Wm, porter, r 26 Lotta
- Greenlee Burton,\* barber 9 Willow, r 135 Bailey
- " Chas,\* hackman, r 23 Hill
- " David, driver Dr Peavy, r 108 Patton ave
- " Geo, wks B J Jackson, r Montford ave
- " Geo, painter, r West Asheville
- " Hattie, cook C L Minor, r same
- " Jas C,\* wks So Ry, r rear 348 W Haywood
- " Jas H, barber 2 N Lexington ave, r 21 Cumberland ave
- " John,\* painter, r West Asheville
- " Lizzie, cook A L Wiley, r same
- " Mamie, r rear 157 Hill
- " Nello, office boy Dr J A Gorman, bds 153 S Beaumont
- " Ollie, lab, r 23 Hill
- " Percy, bell boy The Manar, r same
- " Rufus A,\* waiter, r 153 Curve
- " Swan,\* blksmith, r West Asheville

**L. A. FARINHOLT,** REAL ESTATE  
BROKER

24 Temple Court. Phone 380. And Notary Public.

# Paragon Pharmacy Co.

**SOLICITS YOUR TRADE.**

OPPOSITE

Postoffice.

1899-1900 CITY DIRECTORY. (COLORED)

311

- Greenlee Walter,\* wks B P Hotel, r 17 S Lexington av  
 " Walter, lab, r 157 Hill  
 " Wm,\* hd bellman Kenilworth Inn, r Episcopal Hill  
 " Wm,\* hackman, r 108 Patton ave  
 " Wm A,\* blksmith, r West Asheville  
 Greer Amelia, cook, r 42 Hill  
 " Jas H,\* waiter Swannanoa Hotel, r 198 Southside  
 ave  
 " John, bell boy Swannanoa Hotel, r 198 Southside av  
 Gregory Jas, waiter B P Hotel, rms 182 S Main  
 Griet Amos, barber Bowman & McL, bds 105 S Beau-  
 mont  
 Griffin Pink, lab, r rear 84 Bailey  
 Grimes Rebecca, r 64 Mountain  
 Gudger Maria, maid Oaks Hotel, r same  
 " Norman, r 26 Cole  
 Guess John, wks J K Coleman, r same  
 Gunter Maggie, cook J A Moseley, r same  
 Gwynn Harriet, r 400 Flint  
 " Larkin, wks Central Stables, r 14 Hildebrand

**WM. C. SMITH,** { **Best Tailoring.** } **37**  
 { **Over 4000 Varieties.** } **S. Main St**

## H

- Hale Anna, servant Mrs T E Reynolds, r same  
 " Carrie, wks Ashv Stm Ldry, r 150 Church  
 " Jackson,\* cook County Jail, r 77 S Beaumont  
 " Jas,\* waiter, r 150 Church  
 " Jordan, bellmn Oakland Hts, r same  
 Hall Cornelius,\* farmer, r 9 Atkin  
 " Douglass, wks B P Hotel  
 " Felix,\* lab, r 18 McDowell  
 " Jas, lab, r 263 Short Bailey  
 " Lee, wks J R Oates, rms 38 E College  
 " Susan, cook The Bon Air, r same  
 Hambright Peter,\* lab, r 67 Roberts  
 Hames Robt,\* lab, r 21 Catholic ave  
 Hamilton Chas,\* shoemkr, r West Asheville  
 " Clara, wks W T Penniman, r same  
 " Eliza, cook, r 36 Short  
 " Ernest, cook, r 77 Grove  
 " Geo, bellmn B P Hotel  
 " Henry,\* porte Penniman Bros & Co, r Biltmore

**Short Line.**  
 F. R. DARBY, C. P. and T. A., 60 Patton Ave., ASHEVILLE, N. C.

W. A. TURK, C. P. A., Washington, D. C.

**Southern Railway**



**To all Points.**  
**In all Directions.**

**Cut Prices.**

**RIB-ROCK BOTTOM**

Rule with us. We buy for Cash and sell for  
 Cash and can save you money.

**The Carolina Pharmacy.**  
 College St. and Court Square. New Phone 82.

# Hotel Berkeley Wine Room,

High Grade Wines and Liquors Served by  
Experienced Bartenders.

BOTTLED GOODS

—A—

... SPECIALTY ...

MAMMOTH FURNITURE HOUSE

WM. A. BLAIR,

WILLIAMSON & CO.

16 Patton Avenue.

Telephone 75. 45 Patton Avenue.

312

(COLORED). MALONEY'S ASHEVILLE

- Hamilton Jas,\* janitor, r 19 Catholic ave  
" Jno,\* porter Eureka Saloon, r 77 Grove  
" Julia, r 6 Gray  
" Teumseh C,\* barber 11 Eagle, r 77 Mountain  
" Timothy, lab, r 36 Short  
Hampton Geo,\* drayman, r 109 S Beaumont  
" Jno, engr Oakland Hts, r same  
Handline Mike,\* fireman So Ry, r 133 Depot  
" Robt, wks The Berkeley Hotel, r 76 Valley  
Hankins Lucy, cook J M Ray, r same  
Harden Wm,\* porter, r 15 Atkin  
Hardgraves Thos,\* lab, r 45 Short  
Hardy Jeannette, cook Rev R F Campbell, r same  
" Mamie, cook, r rear 161 Chestnut  
" Wm,\* janitor So Bell T Co, r 111 Cumberland ave  
Hargrove Caroline, cook, r Happy Hollow  
Harrington J C,\* harness mkr 54 N Main, r W Ashv  
Harris Calvin,\* driver Patton & S, r 146 Church  
" Ervin,\* lab, r 45 Hill  
" Etta, cook Miss N J Alexander, r same  
" Felix, r 151 S Beaumont

## WOODBURY COAL COMPANY.

Telephone 344.

Office No. 6 Patton Ave.

ALL KINDS OF  
HARD AND  
SOFT COAL.

- " Geo,\* lab, r Kenilworth  
" Jno, wks S C Moorman & Co  
" Lottie, r 47 Maiden Lane  
" Mary J, teacher St Matthias Schl, r 139 Valley  
" Moses,\* lab, r 48 Mountain  
" Peter, wks market, r 157 S Beaumont  
" Phylis, laund, r 157 S Beaumont  
" Saml,\* lab, r 10 Maiden Lane  
" Thos M, janitor Palmetto bldg, rms same  
" Wm, lab, r 47 Maiden Lane  
Harrison Hattie, cook H P Anderson, r same  
" Jas,\* r 7 Catholic ave  
" Martha, r 44 Hill  
" Mosley, wks Carolina Coal Co  
" Roland, rms 9 Seney  
Hart Chas, lab, r rear 135 Velvet  
" Isabella, cook C E Bond, r same  
Hawkins Jennie, cook T E Brown, r same  
Hawshaw David, wks Central Stables, r same  
Hayden Frank,\* wks F M Lindsey, r rear 186 S Pine  
" Jno,\* lab, r Victoria  
" Jas, lab, r Curve

FURNITURE, . . . .  
CARPETS, RUGS,  
LINOLEUM, Etc.



Growers of Plants and  
Cut Flowers.

Roses and Carnations  
Our Specialties.

# IDLEWILD FLORAL COMPANY,

Greenhouses: 324 Charlotte St.  
Telephone No. 99.

Store: 44 Patton Avenue.  
Telephone No. 132.

1899-1960 CITY DIRECTORY. (COLORED)

313

Hayden Marvin,\* porter F O'Donnell, r 68 Poplar  
Hayes Douglass, wks Grants Pharmacy, bds Hill  
" Mary, laund, r rear 16 Cumberland ave  
" Saml, brkmn So Ry  
Haygood Stephen, lab, r 45 Maiden Lane  
Haynes Chas L,\* barber 13 Eagle, r same  
" Eliza, cook L V Brown, r same  
" Geo, dairyman, r rear 234 N Main  
" Julius,\* lab, r 157 Valley  
" Oscar,\* waiter Swannanoa Hotel, r 150 Church  
" S Jonas,\* eating hse 7 Eagle, r 157 Valley  
Heard Calvin, wks W L Moore, r rear 285 S Main  
" Jas, lab, r rear 190 S Pine  
" Letha,\* cook H L Grant, r same  
Hemphill Abner, bellmn Winyah San, r same  
" B Perry,\* lab, r Kenilworth  
" Frank, driver, r 53 Southside ave  
" Irvin, wks J C Randall, r 42 Hildebrand  
" Isaac, wks Ashv Tannery  
" Jno, wks Swannanoa Hotel, r Bailey  
" Neal, wks Hotel Berkeley B S

## J. H. WEAVER & CO.

**REAL ESTATE.**  
City and Suburban Property  
for Sale and Rent.

" Robt,\* driver Kenilworth Stables, r 37 Clemmons  
" Thos,\* lab, r 407 Short So Side ave  
Henderson B H,\* wks C C Millard, r rear 186 S Pine  
" Hannah, wks Model Stm Ldry  
" Jno,\* wks So Ry, r 58 Roberts  
Hendricks Presley L,\* drvr Biltmore Dairy, r 25 Silver  
Hennie Geo, janitor 13 Church  
Henry Frank, wks Kenilworth Inn, r same  
" Mary, r 78 Eagle  
Hewett Abel, lab, r rear 76 Charlotte  
Hicks Chas, lab, r 45 Maiden Lane  
" Jno,\* waiter, r 6 Cole  
" Saml,\* lab, r Avery  
Higgins Brooks,\* driver, r rear 98 Bailey  
" Richard H,\* wks Swannanoa Htl, r 77 Grove  
" Wm,\* lab, r 17 Mountain  
High Osborne, butler F W W Graham, r same  
Hightower Mary, chamber maid, r 40 Poplar  
Hill Anna, laund Kenilworth Inn, r 9 Atkin  
" Benj, driver Kenilworth Inn, r Kenilworth  
" Benj J, preacher, r 81 Gdger  
" Caloway,\* r 54 Mountain

**A. W. MCFEE,**  
Beef, Pork, Mutton, Veal, Sausage  
AND FRESH MEATS OF ALL KINDS.  
Stall D, City Market.  
Telephone No. 127.

## Citizens' Coal Co.

UP TOWN OFFICE:  
48 Patton Ave.  
PHONE 238.



314

(COLORED). MALONEY'S ASHEVILLE

Hill Edward,\* driver Kenilworth Stables, r 9 Atkin  
 " Geo, lab, r Kenilworth  
 " Giles, lab, bds 77 Valley  
 " Lizzie, cook Western Hotel  
 " Logan,\* lab, r Kenilworth  
 " Lula, maid Oaks Hotel, r 153 Market  
 " Major J,\* lab, r 94 Roberts  
 " Robt,\* waiter Kenilworth Inn, r same  
 " Saml, lab, r rear 43 Hill  
 " Sophie, cook, r 16 S Court Sq  
 " Wm, wks G W Pack, r 15 New  
 Hilton Treacy, cook, r 153 Market  
 Hobson Benj,\* wks S C Moorman & Co, r 183 Poplar  
 " Jas,\* wks W N Hatch, r Forest Hill  
 " John H,\* brkmm So Ry, r 70 Roberts  
 Hogan G Wm,\* lab, r 79 McDowell  
 Hogue Richard, butler Mrs J L Morgan, r same  
 Hoke Chas L,\* waiter, r Catholic ave  
 Holbert J,\* wks Ashv S & F Co, r rear 88 S Beaumont  
 Holland Wm,\* firemn So Ry, r 160 Avery  
 Hollingsworth Ferlin, wks Mrs E Edmonds, r same

## COURTNEY'S

18 Patton Avenue

Fine Clothing and Furnishings. Young's Hats, Hanan's Shoes.

" Irvin, wks Ashv Tannery  
 Holloway Fannie, laund, r 40 N Lexington ave  
 " Talcus, cook, r rear 18 Turner  
 Holly Mary, r 188 S Pine  
 Holmes Eli,\* waiter, r 96 Hazzard  
 " Geo W,\* watchmn Normal Schl, r 77 McDowell  
 " Mary, cook Mrs E B Clark, r same  
 Holtzelaw Sidney,\* r 344 Bailey  
 Homer Fred, porter J H Law, r 206 S Main  
 Hooper Avery, cook Dairy Lunch, r 9 Atkin  
 " Laura, r 20 Mountain  
 " Talbert,\* r 76 Hill  
 Hoorah Chas,\* porter So Ry, r 157 Hill  
 " Leonard, bellmn B P Hotel, r 157 Hill  
 Hopkins Jas,\* wks Dixie Rest, r Pine  
 Horston Riley,\* drayman, r rear 55 Depot  
 Horton Jno, wks Winyah San, r same  
 House Mary, cook, r rear 84 Bailey  
 " Walter, r 253 E College  
 Houston Florence,\* janitor, r 58 Cumberland ave  
 " Julius,\* dyer 2 E College, r 18 1/2 Willow  
 Howard Agnes, wks Ashv Stm Ldry, r 17 Sorrels

**ADVERTISERS,** When you want to reach the ENTIRE population of Asheville, the ONLY way is to use the BILLBOARDS. Located on the most prominent thoroughfares.

Rates Reasonable. J. D. PLUMMER, Manager. Office in Opera House Building.

# Paragon Pharmacy Co.

OPPOSITE POST OFFICE.

**DOMESTIC AND IMPORTED CIGARS**

1899-1900 CITY DIRECTORY. (COLORED)

315

Howard Florence, laund, r 170 Church  
 " Frances, laund, r 35 Buttrick  
 " Ivory, cook J R Oates, r same  
 " Matilda, r 17 Sorrel  
 " Sim,\* wks Ashville Club, r 267 E College  
 Howell Lettie, cook J M Sanders, r same  
 " Thos, waiter Oakland Hts, r same  
 Hudson Geo, wks Mrs M E Hilliard, r same  
 " Georgia, r rear 157 Hill  
 " Stephen, waiter Oakland Hts, r rear 157 Hill  
 Huggins Maria, r 59 Hill  
 " Myra, laund, r 47 Cole  
 " Walter, blksmith B Burnett, r rear 131 Velvet  
 Hughes Josephine, cook R H Rath, r same  
 Humphrey Johnson,\* brbr 524 W Haywood, r Victoria  
 " Nathan, porter Glen R Hotel, r Victoria  
 Hunt Emanuel, wks W M Hill & Co, r 125 Weaver  
 " Hattie, cook Mrs S E Buchanan, r same  
 " Jasper,\* lab, r 130 Poplar  
 " Joanna, laund, r 74 S Pine  
 " Matilda, laund, r 102 Short Bailey

## Carolina Coal Co.

Office Phone 130. Yard Phone 144.

OFFICE 23 PATTON AVE.

(See Page Adv.)

" Perry,\* lab, r 17 Weaver  
 " Whiston, brick mason, r 254 S Beaumont  
 Hunter Addie, Ashv Stm Ldry, r 123 Montford ave  
 " Horace,\* lab, r 81 Gudger  
 " Lottie, r 28 Gudger  
 " Moses,\* lab, r 122 Montford ave  
 Hyatt Elijah, lab, r Chunn's Cove  
 " Thos, lab, r Chunn's Cove  
 " Philetus F, driver Ashv Trans Co  
 " Wm, bellmn B P Hotel, r same

I

Ingle Edward, wks Bingham School, r same  
 Ingram Madison, waiter, r 150 Church  
 I O O F Hall, 10 N Court Sq 3d floor  
 Irvin Robt, wks H P Pearson, r Hildebrand  
 Irvnie Harvey, servant Mrs Crowell, r same  
 Isenhour Henry, brkmn So Ry  
 Ison Jno, wks S C Moorman & Co, r S Sorrel



F. R. DABBY, C. P. and T. A.,  
 60 Patton Avenue, ASHEVILLE, N. C.

W. A. TURK, G. P. A.,  
 WASHINGTON, D. C.

**Southern Railway**

Operates Double Daily Dining Car  
 Service on the Washington and  
 Southwestern Limited and the  
 United States Fast Mail, the only  
 all-the-year-round Dining Car Ser-  
 vice in the South.

WHEN YOU WANT A PRESCRIPTION FILLED, remember the head of our establishment, in addition to 20 years' drug experience, is a graduate of Jefferson Medical College, The Philadelphia Lying-in-Charity, The Pennsylvania School of Anatomy and Surgery, and Ex-Resident Physician Philadelphia Hospital. We have a reputation to maintain in this direction and give personal service and guarantee satisfaction.

New Phone 82.

**The Carolina Pharmacy,**

COLLEGE STREET AND COURT SQUARE.



The Finest Line of French  
 Briar and Meerschaum Pipes  
 south of New York at the

# Berkeley Cigar Stand.

Bar and Billiard Room in  
 the Rear.

TELEPHONE 72. 43 S. MAIN ST.  
 P. A. PARQUARDT, Manager.

The "Bonanza" Wine and Liquor Co.

PURE WINES AND LIQUORS FOR MEDICINAL AND FAMILY USE.

316

(COLORED). MALONEY'S ASHEVILLE

## J

- Jackson Alfred,\* lab, r 135 Velvet
- " Anderson, lab, r rear 234 S Beaumont
- " B J,\* vegetables 1 & 3 Central Mkt, r 4 Magnolia av
- " Boyce, wks Mrs W O Hudson, r same
- " Burt,\* wks Oakland Hts, r Victoria
- " Chas,\* vegetables 5 Central Mkt, r rear 186 S Pine
- " Dock,\* lab, r 181 S Beaumont
- " Frank,\* lunch rm 38-40 S Main, r same
- " Geo, r rear 234 S Beaumont
- " Geo J, eating hse 42½ N Main, r rear 23 S Main
- " Harriet, r 4 Magnolia ave
- " Jno,\* vegetables 1 Central Mkt, r 7 Catholic ave
- " Lula, cook, r rear 400 Flint
- " Maria, laund, r 174 S Pine
- " Milas,\* lab, r Victoria
- " Minnie, cook F Stikeleather, r same
- " Thos, porter The Bonanza, r 174 S Pine
- " Wm,\* lab, r S Pine bey limits

**PAT McINTYRE, } CLUB SALOON**  
 53 South Main, } **PHONE 218.**

- James Bettie, laund, r 13 Catholic ave
- " Theo,\* coachman L Rathenberg, r same
- Jasper Harvey, cook Earle Court, r same
- Jefferson Geo, barber B P Hotel, rms 22 S Ct Square
- Jeffrey Weldon, wks Ashv 1 & C Co, r W Asheville
- " Wm,\* lab, r 134 Poplar
- Jenkins Joshua,\* lab, r rear 55 Depot
- " Wm,\* butler, r 251 E College
- Jennings Howard, wks Ashv Tannery
- Johnson Alex, wks W B Williamson, r same
- " Alice, laund, r 24 Market
- " Anderson, wks A W McFee
- " Andrew,\* porter, r rear Park Place
- " Chas,\* hostler Robt U Garrett, r Victoria
- " Edward, porter So Ry, rms 38 S Main
- " Elbert,\* wks Oakland Hts, r Victoria
- " Elizabeth, r 81(387) McDowell
- " Fannie, r 49 Maiden Lane
- " Frank, wks S C Moorman & Co
- " Harvey,\* lab, r 30 Madison
- " Henry, lab, rms 7 Maiden Lane
- " Henry,\* wks So Ry depot, r 111 Depot

# WILLIAMSON & CO.

16 Patton Avenue.

Furniture, . . . . .  
 Carpets, Oil Cloth,  
 Shades, Etc. . . . .

# ASHEVILLE ICE & COAL CO.

Manufacturers Ice and Wholesale and Retail Dealers  
in all the Best Grades of Coal.

32 PATTON AVENUE.

PHONE 40.

1899-1960 CITY DIRECTORY. (COLORED)

317

- Johnson Henry,\* lab, r Avery  
 " Isaiah J,\* works Men's Outfitters, r Baptist Hill  
 " Jack, lab, r 22 Madison  
 " Jas W,\* waiter B P Hotel, r 50 Catholic ave  
 " Jos, waiter Dixie Restr, rms 170 Church  
 " Julia, r S Pine bey limits  
 " Lon, nurse Wyckoff Hall, r Baptist Hill  
 " Lula, cook, r 37 Buttrick  
 " Mattie N, telr Valley St Schl, r 102 Mountain  
 " Milus,\* lab, r 120 Poplar  
 " Minnie, cook, r 27 Gudger  
 " Saml, butler Oakhurst, r same  
 " Saml,\* lunch 54 S Main, r same  
 " Schofield, driver Carolina Coal Co, r 84(24) Valley  
 " Taylor,\* preacher, r S Pine bey limits  
 " Thos, wks Hattie Kirksey, r same  
 " Thos J,\* wks So Ry shops, r 162 S Beaumont  
 " Waites A,\* wks Ashv Tannery, r 94 Roberts  
 " Wm,\* wks Riverside Cemetery, r Victoria  
 " Wm,\* wks Idlewild Flo Co, r rear 324 Charlotte  
 " Wm,\* cook Dairy Lunch, r 17 Mountain

WM. JOHNSTON, Jr.  
Office No. 20

TEMPLE COURT

STORES  
OFFICES  
REALTY.

- " W M, waiter Swannanoa Hotel, r same  
 Johnston J Parker,\* janitor Rutledge, P, W & Co, r  
 50 Poplar  
 " Logan,\* r Baptist Hill  
 " Wash,\* wks J R Oates, r 141 Poplar  
 " Wm, lab, r Baptist Hill  
 " Wm R C, bootblack, r 50 Poplar  
 Jones Chas H,\* lab, r 167 Valley  
 " Chas M,\* waiter B P Hotel, r rear 23 S Main  
 " Geo,\* bellboy The Berkeley, r S Pine bey limits  
 " Henry, lab, r 22 N Lexington ave  
 " Hoben,\* plasterer, r 96 Hazzard  
 " Jacob, r 40 Maiden Lane  
 " Jas, bellmn B P Hotel, r same  
 " Julius, bell boy The Berkeley  
 " Kittie, maid B P Hotel  
 " Lizzie, cook, r 116 Cherry  
 " Magnus, wks Mrs W O Hudson  
 " Robt T,\* wks Biltmore Nursery, r Victoria  
 " Saml, barber T C Hamilton, r 77 Valley  
 " Thos,\* lab, r 423 Short So Side ave  
 " Virginia, cook Mrs E G Ketchum, r same

J. W. SCHARTLE,

Merchant Tailor.

Ladies' Walking Suits.

RIDING GOODS A SPECIALTY.

47 South Main Street.

G. A. GREER,

53 Patton Avenue.

WHOLESALE AND RETAIL.

The Leading Fancy Grocer.

PHONE 136.

**MRS. M. H. JOHNSTON,**  
**Professional Nurse and Masseuse**  
**10 CHURCH ST.**

**The Columbus  
 Buggy Co.'s  
 Perfect Vehicles at**  
**ALSO CHEAPER GRADES IN STOCK.**



**Asheville Hardware Co.**  
**S. E. Corner Court Square.**

**318 (COLORED). MALONEY'S ASHEVILLE**

Johnson Wm, lab, r 110 Cherry  
 " Wm,\* cook, r 40 Maiden Lane  
 " Wm,\* lab, r rear 135 Velvet  
 " W E, barber Swannanoa Barber Shop  
 Jordan Albert,\* butler, r 25 Latta  
 " Anderson, wks Market, r rear 186 S Pine  
 " Armstead,\* lab, r rear 186 S Pine  
 " Arthur, wks S C Moorman & Co  
 " Flora, cook Mrs W C Bestor, r same  
 " Geo, r 87(136) Valley  
 " Mollie, cook, r 40 Short  
 " Wm, buttons Oakland Hts, r same  
 " Wm, lab, r 25 Latta  
 Justice Ester, laund, r West Asheville  
 " Henry, janitor Young Men's Inst, r same  
 " John, wks Model Stm Ldry

**K**

**K GROCERY STORE (THE), N MURROUGH & CO**  
 proprs, 51 E College

**BICYCLES } "EAGLE" { ASHEVILLE CYCLE CO.**  
 CLEVELAND { EUGENE C. SAWYER, Prop.  
 18 and 20 CHURCH STREET.

**N. MURROUGH P. J. SWEPSON. J. W. NIPSON, JR**

**The K Grocery Store**

**N. MURROUGH & CO., Proprietors.**

**51 College Street, - - ASHEVILLE, N. C.**

**STAPLE AND FANCY GROCERIES.**

Cheap as the Cheapest. Good as the Best. Handsome Soda Fountain in Connection. Your Patronage Solicited. All Orders Receive Prompt Attention. Goods Delivered to any part of the city.

**TERMS CASH.**

Kearney Addie, cook J H Merrimon, r same  
 Keaton Belle, cook, r 17 S Lexington ave  
 " J Max, waiter C G Paul, rms S Main  
 Keebley Edw, wks So Ry frt depot, r 499 Depot  
 Keen Eppie, cook, r 51 Davidson  
 Keenan Jno, bell boy Oaks Hotel, r same  
**KEMP ELISHA M,\* JANITOR BATTERY PARK BANK,**  
 r 206 S Main  
 Kendrick Benj, wks Ashv Tannery, r 60 Roberts

**L. A. FARINHOLT, REAL ESTATE BROKER**

**24 Temple Court. Phone 380. And Notary Public.**



# Paragon Pharmacy Co.

ONLY SODA EXPERT DISPENSER IN CITY.

OPPOSITE  
POST OFFICE

1899-1900 CITY DIRECTORY. (COLORED)

319

Kendrick Wm, waiter, r 20 Market  
Kessler Augustus G,\* preacher, r 66 Mountain  
Kilgore David,\* vegetables 27 Central Mkt, r 4 Latta  
" Mary, cook, r 30 Maiden Lane  
" Pattie, cook G A Shuford, r same  
" Robt, lab, r rear 25 Central ave  
" Squire, r 29 Madison  
Kinard Laura, cook Dr J H Williams, r same  
Kincaid Jas, wks Zimmerman & W, r 330 Bailey  
" Sallie, laund, r 330 Bailey  
Kincaid Saml,\* r 419 Short So Side ave  
King Augustus, wks B P Hotel  
" Columbus,\* wks Ashv Ice & Coal Co, r W Asheville  
" Sarah, laund, r 14 Hildebrand  
Kirk Geo, wks H S Haskell, r 36 Gudger  
Kirksey Hattie, leh rm Young Men's Inst, r 208 S Main  
Knox Hodge, brkmn So Ry  
" J, driver Woodbury Coal Co, rms 37 S Lexington av  
" Thos, brkmn So Ry  
" Wesley, brkmn So Ry  
" Wm,\* wks So Ry frt depot, r 10 McDowell

**WM. C. SMITH,** { Best Tailoring. } 37  
Over 4000 Varieties. } S. Main St

Knuckles Chas W,\* barber, r 25 Silver  
" Harry,\* lab, r 38 Hill

## L

Lake John, waiter The Berkeley, rms 24 Market  
Lancaster Geo, porter G A Mears, r 36 Cole  
" Mary, r 36 Cole  
Landrum Martha, laund, r 73 Valley  
Lane Rachel, r 198 S Main  
Lanning Emma, cook, r 112 Cherry  
Largen Laura, laund, r 69 Roberts  
Latham Frank, wks B P Hotel, r 14 Clemmons  
" Geo, baker Oakland Hts, r 14 Clemmons  
" James, r 14 Clemmons  
Latimer Jno,\* waiter, r 100 Hazzard  
Latta Adalaide, waitress Bingham School, r same  
" Jas D, waiter Bingham School, r same  
" Jane, r 53 Mountain  
" Peter B,\* nurse Bingham School, r same  
" Thos,\* coachman, r 17 Clemmons

# Southern Railway

Short Line.

Fast Schedules.

F. R. DABBY, C. P. and T. A., 60 Patton Ave., ASHEVILLE, N. C.



To all Points.  
In all Directions.

W. A. TURK, G. P. A., Washington, D. C.

# Cut Prices.

## RIB-ROCK BOTTOM

Rule with us. We buy for Cash and sell for Cash and can save you money.

**The Carolina Pharmacy.**  
College St. and Court Square. New Phone 82.

# BERKELEY CIGAR STAND.

**WM. A. BLAIR,**  
Furniture on Installments.  
Telephone 75. 45 Patton Avenue.

320

(COLORED). MALONEY'S ASHEVILLE

Lattimore John, waiter The Berkeley, r 182 S Main  
Lawrence Fred,\* barber J Smith, r Hill  
Layton Robt, wks Chandlers, Weaver & Co, bds Willow  
Leach Anson,\* lab, r Victoria  
" Della, wks Ashv Stm Ldry, r 152 Bailey  
" Smily, maid G A Shuford, r same  
Leak Jno W,\* dray line, phone 200, porter Glen R  
Hotel, r Kenilworth  
Leatherwood Andrew R,\* r 113 Cherry  
**LEATHERWOOD THOS L, PUB MILITARY AND HIS-**  
torical Souvenir Portrait of Officers 3d N C Vol-  
unteers, r 113 Cherry  
Leaventhrop Jno, driver Dr J H Williams, r same  
Leaventhrope T,\* janitor Sondley bldg, r 52 Davidson  
Ledbetter Adaline, r 17 Atkin  
" Alfred, wks T W Patton, r same  
" H E,\* wks Biltmore Village Shop, r 48 McDowell  
" Jennie, r 147 Valley  
Lee Caleb C,\* cook Kenilworth Inn, r 159 Valley  
" Henry,\* wks Asheville St Ry, r 36 Sorrel  
" Henry,\* drayman, r 58 Mountain

## WOODBURY COAL COMPANY.

Telephone 344.

Office No. 6 Patton Ave.

ALL KINDS OF  
HARD AND  
SOFT COAL.

" T Brown,\* cook, r 22 Hildebrand  
" Walter, lab, r 36 Sorrel  
" Wyatt, wks Dr J E David, r same  
Lemons Wm,\* driver, r 15 Seney  
Lenoir Claracy,\* servant C L Minor, r same  
" Horace, r West Asheville  
" Isham,\* shoemkr, r 64 Eagle  
" Jno,\* wks So Ry, r 108 Roberts  
" Lawrence, butler, r 150 Church  
" Martha, cook W V Law, r same  
" Mary, cook, r rear 16 Cumberland ave  
" Prince, lab, r West Asheville  
" Thos, lab, r 64 Eagle  
Leslie Lizzie, laund, r 27 Poplar  
Lewis Ellen, nurse W W Barnard, r same  
Lightly Jackson,\* lab, r Baptist Hill  
" Jno, wks W M Hill & Co, r Baptist Hill  
Lincoln Jos P,\* janitor Ashv Cot Mills, r W Asheville  
Lindsey Mary E, maid, r rear 16 Cumberland ave  
" Sarah, r 29 Catholic ave  
Lipscombe Edw H, prin Valley St Schl, r 115 Mountain

## WILLIAMSON & CO.

16 Patton Avenue.

**FURNITURE, CARPETS,  
BEDDING,**

**Upholstery Goods, Etc.**

Growers of Plants and  
Cut Flowers.

Roses and Carnations  
Our Specialties.

# IDLEWILD FLORAL COMPANY,

Greenhouses: 324 Charlotte St.  
Telephone No. 99.

Store: 44 Patton Avenue.  
Telephone No. 132.

## 1899-1900 CITY DIRECTORY. (COLORED)

321

Litten Thos,\* lab, r 67 Roberts  
Little Lula, r 3 Madison  
" Rutherford,\* lab, r 3 Madison  
" Simon, waiter Oakland Hts, rms 84(387) McDowell  
Littlefield J W, wks Eagle Ware Hse, r 25 Catholic ave  
Littlejohn Harriet, cook, r 58 Mountain  
" Irby, porter Whitlock Clo Hse, r 278 Cole  
" Jas, lab, r 278 Cole  
" Wade, fireman Elec Power Hse, r 248 Cole  
Lockhart Henry,\* lab, r 36 Cumberland ave  
Lockman Jno W,\* wks So Ry frt depot, r Victoria  
" Thos, porter Dr J H Woodcock, r same  
Loder Henry, bellmn Kenilworth Inn, r Dixon Town  
Logan Annie, cook G Henderson, r same  
" Antony, butler A M Field, r same  
" Geo,\* wks So Ry, r Victoria  
" Geo, wks Vanderbilt Est, r S Biltmore  
" Harry, lab, r 8 Sycamore  
" Jas,\* lab, r 131 Velvet  
" Mary, laund, r 125 Poplar  
" Mollie, laund, r 40 Short

## J. H. WEAVER & CO.

**REAL ESTATE.**  
City and Suburban Property  
for Sale and Rent.

" Moses,\* lab, r S Biltmore  
" Saml, wks Biltmore Nursery, r Victoria  
" Thos,\* barber J H Greenlee, r Haywood  
" Thos, yardman W H Penland, r same  
" Wm, foremn Biltmore Nursery, r Victoria  
Long Davie, cook, rms 12 Cumberland ave  
" Julius,\* wks Carolina Coal Co, r rear 55 Depot  
" Robt, wks Ashy Ice & Coal Co, r rear 55 Depot  
Looper Frank,\* teamster, r 48 Phifer  
Lord Moses,\* hd waiter The Berkeley, r 136 S Pine  
" Moses jr, wks Model Stm Ldry, r 136 S-Pine  
Lorick Henry C,\* wks So Ry shops, r 98 Roberts  
Love Anderson,\* lab, r Happy Hollow  
" Jas P,\* grocer 173 Mountain, r same  
" Napoleon, wks Swannanoa Hotel, rms 153 Market  
" Robt,\* lab, r 95 Hazzard  
" Saml, wks W B Brown, r same  
" Wm J,\* wks J C Randall, r 35 Clemmons  
Lowry Jas,\* lab, r Victoria  
Luckie Jno,\* driver A D Cooper  
Lyda Jno, wks L Maddux, r 16 Short  
" Alonzo, wks Kenilworth Stables, r Victoria

# The Bickensderfer

Low Priced High Grade Typewriter.

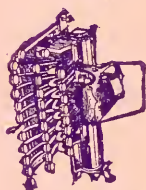

\$35.00 and \$50.00.  
Typewriters and  
General Supplies.

K. M. TURNER,  
18 Wall Street,  
ATLANTA, GA.

# Citizens' Coal Co.

UP TOWN OFFICE:  
48 Patton Ave.  
PHONE 288.



# ASHEVILLE STEAM LAUNDRY

.. 43 ..  
W. College St.  
PHONE 95.

Leads the South.

## Southern Bell Telephone & Telegraph Co.

Quickest and Best Local and Long Distance Telephone Service.



322

(COLORED). MALONEY'S ASHEVILLE

Lydell Junia, cook, r 333 Bailey  
Lyle Fannie, landd Asheville Col  
" Geo, wks Dr Burroughs, r 190 S Pine  
" Jno S,\* porter Acme W & L Hse, r 157 Curve  
" Phillis, cook J H Weaver, r same  
Lynch Geo W, bellmn Oakland Hts, r same  
" Marshall,\* lab, r Ramoth  
" Sidney S,\* restr 47 N Main, r 111 N Main  
Lytle Chas F, porter, rms Valley  
" Ervin, wks D S Hildebrand, r same  
" Harvey, chef Winyah San, r same  
" Mark,\* lab, r 28 Valley  
" Mary, cook J A Nichols, r same  
" Robt, wks J R Oates, rms 38 E College  
" Sallie, r rear 135 Velvet

### M

Mack Wm,\* waiter Oakland Hts, r Kenilworth  
Malone Julius,\* lab, r 11 McDowell  
Marlin Danl,\* brkmn So Ry, r 113 Roberts

### COURTNEY'S

18 Patton Avenue

Fine Clothing and Furnish-  
ings. Young's Hats, Hanan's  
Shoes.

Mare Jno,\* wks Bingham School, r rear 40 Hildebrand  
Marsh Harriet, maid B P Hotel  
Martin Caleb,\* firemn Winyah San, r S Pine s e cor  
Clemmons  
" Fred P, wks Ashv Pressing Club, r 102 Mountain  
" Jas,\* waiter B P Hotel, r 354 E College  
" Jno, wks Candy Kitchen, bds rear 4 Woodfin  
" Mamie, tchr Valley St Schl, r 55(103) Eagle  
" Richmond J,\*barber J A Wilson, r 180 Bearden ave  
" Thos,\* r S Pine s e cor Clemmons  
" Thos,\* bellmn Kenilworth Inn, r 15 Hildebrand  
" Wm H, barber 27 S Main, r 102 Mountain  
" Wm H,\* cook, r 255 N Main  
Mason Edwin,\* musician, r 16(6) New  
Massey Wm, bellmn B P Hotel  
Matterson Jas, lab, r rear 135 Velvet  
Mayfield Hettie, cook J A Woodcock, r same  
Mayhew Robt,\* wks So Ry shops, r Victoria  
Mays Jas, driver Lorick & Co, r rear 36 Depot  
" Robt, bricklayer, r 4 Sycamore  
" Wm, bellmn B P Hotel  
Maxwell Jas, ydmn Kenilworth Inn, r W Asheville

ASHEVILLE  
ADVERTISING  
AGENCY.....

Licensed Bill Posters and Distributors.  
Control City Street-Car Advertising.  
Prepare and place Newspaper Advertising.  
Contractors for Western North Carolina.

J. D. PLUMMER, Manager.

Office in Opera House Building.

# PARAGON PHARMACY CO.

**Our Specialty—Prescriptions.**

OPPOSITE  
POST ..  
.. OFFICE

1899-1900 CITY DIRECTORY. (COLORED)

323

McAllister Mary, cook T H Cobb, r same  
McArthur Philip,\* waiter Glen R Hotel  
McBrayer Calvin,\* driver, r 28 Davidson  
“ Dock, lab, r 187 Phifer  
McCall Lena, cook J E Ray, r same  
McCarty Julia, laund, r 3 Richard  
McClain Junius,\* wtr Swannanoa Htl, r 198 So Side av  
McClarty Edw, porter P Carr, bds 216 Montford ave  
McClelland Henry, shoemkr 9 Eagle, rms 22 Eagle  
“ Reed,\* brkmn So Ry, bds Victoria  
“ Stewart, brkmn So Ry, bds Victoria  
“ Thos, driver So Ex Co, r ms 22 Eagle  
McConnaughey Geo,\* lab, r 108 Short Bailey  
McCorkle Jas, lab, r 145 Depot  
“ Martha, seamstress, r 145 Depot  
“ Wm,\* lab, r Short Bailey  
McCoy Alonzo, driver W F Snider, r rear 190 S Pine  
“ Dennis, fireman The Manor, r same  
“ Polly, r rear 190 S Pine  
McCullough Berry,\* lab, r 12 Madison  
“ Squire, lab, r 12 Madison

## Carolina Coal Co.

Office Phone 130. Yard Phone 144.

OFFICE 23 PATTON AVE.

(See Page Adv.)

McDaniel Saml,\* lab, r 25 Hildebrand  
“ Zora, cook Mrs C West, r same  
McDavid Louise, cook Asheville Col, r same  
McDowell Carne,\* lab, r 4 Gray  
“ Chas,\* lab, r 141 Poplar  
“ Della, wks B P Hotel  
“ Elbert, shoemkr, r 7 Latta  
“ Elijah,\* shoemkr 8 N Spruce, r same  
“ Fannie, cook, rms 9 Maiden Lane  
“ Lizzie, cook, r 7 Latta  
“ Mary, r rear 52 East  
“ Rufus,\* lab, r 1 Frederick  
“ Salina, wks Ashv Stm Ldry, r 1 Frederick  
“ Wilson, waiter Kenilworth Inn, r 64 Eagle  
“ Wm, shoemkr, r 64 Eagle  
McDuffey Henry S,\* minister, r 4 Curve  
McElrath Alfred,\* waiter, r 122 Church  
“ Dester, cook W F Snider, r rear same  
“ Edw, lab, r 122 Church  
“ Mack,\* driver, r rear 133 S Main  
“ Phifer,\* hostler, r 122 Church

  
**Southern Railway**

F. R. DARBY, C. P. and T. A., 60 Patton Avenue, Asheville.

Trunk Line to the  
**NORTH VIA WASHINGTON,**  
The Nation's Capital.  
W. A. TURK, G. P. A., Washington, D. C.  
Superb Dining Cars. ....  
Vestibule Palace  
Sleeping Cars.

WHEN YOU WANT A PRESCRIPTION FILLED, remember the head of our establishment, in addition to 20 years' drug experience, is a graduate of Jefferson Medical College, The Philadelphia Lying-in-Charity, The Pennsylvania School of Anatomy and Surgery, and Ex-Resident Physician Philadelphia Hospital. We have a reputation to maintain in this direction and give personal service and guarantee satisfaction.

New Phone 82.

**The Carolina Pharmacy,**

COLLEGE STREET AND COURT SQUARE.

# New Hotel Berkeley,

FRANK LOUGHRAN, Proprietor.

THE BEST TOURIST  
AND COMMERCIAL  
HOTEL IN ASHEVILLE

Telephone 72. 43 S. Main Street.

P. A. MARQUARDT, Manager.

Bar and Billiard Room in the Rear.

The "Bonanza" Wine and Liquor Co.

MAKE FAMILY TRADE A SPECIALTY. FREE DELIVERY.

## 324 (COLORED), MALONEY'S ASHEVILLE

McFadden Lewis,\* lab, r 209 S Main  
McGee Abraham, lab, r 42 Hildebrand  
McIlwaine Alex,\* brkmn So Ry, r 94 Roberts  
McIntire Calvin,\* wks Bon Marche, r 32 Davidson  
" Josephine, cook, r 9 Catholic ave  
" Manson,\* lab, r 1000 Pearson Drive  
" Randall, lab, r Kenilworth  
McKee Arthur W, butler, r 400 Flint  
" Carrie, wks Model Stm Ldry, r 34 S Lexington ave  
" Martin, wks Ashv Tannery  
" Wm, bellmn Oakland Hts, r same  
McKesson Chas, lab, r Happy Hollow  
" Elsie, r Happy Hollow  
" Jerry,\* lab, r 193 Valley  
" Quince, bellmn Kenilworth Inn, r 193 Valley  
" Waco, porter Orstreicher & Co, r Happy Hollow  
McKinney Jos,\* lab, r Short Bailey  
McKissick T,\* firemn Asheville Col, r rear 190 S Pine  
McLean Edward, brkmn So Ry  
**McLEAN WM H (BOWMAN & McLEAN), RMS 22 S Court Square**

**PAT MCINTYRE,** } Beer Bottled Daily.  
Agent AUGUSTA BREWING CO. } 53 South Main. Phone 218.

McMahon Homer,\* r 40 Maiden Lane  
McMillan Alfred,\* porter H Petrie, rms 37 S Lexington ave  
McNeal Albert J, porter H S Courtney, r 190 Pine  
" Thos C, porter So Pass Sta, r 499 Depot  
McRae John,\* wks So Ry, r 65 Roberts  
Mendenhall Robt, waiter, rms 9 Atkin  
Mennefee Thos J, barber C Haynes, rms 131 Velvet  
Michaux Clem, lab, rms 79 McDowell  
**MILITARY AND HISTORICAL SOUVENIR PORTRAIT**  
of Officers 3d N C Volunteers, Capt Thos L  
Leatherwood publ, 16 S Ct Square  
Miller Calvin J, shoemkr 54 N Main, r 35 Clemmons  
" Delia, wks The Manor, r 79 Valley  
" Frank,\* lab, r 125 N Main  
" Henry, brkmn So Ry  
" Jas,\* lab, r 45 Maiden Lane  
" Jas V,\* brick mason, r 189 S Beaumont  
" John,\* wks Ashv Tannery, r rear 32 Latta  
" Lawson,\* plasterer, r 29 Hildebrand  
" Lee, lab, r 181 S Beaumont

**WILLIAMSON & CO.**

16 Patton Avenue.

**FURNITURE, . . . .  
CARPETS, RUGS,  
LINOLEUM, Etc.**



# ASHEVILLE ICE & COAL CO.

Manufacturers Ice and Wholesale and Retail Dealers  
in all the Best Grades of Coal.

82 PATTON AVENUE.

PHONE 40.

1899-1900 CITY DIRECTORY. (COLORED)

325

- Miller Mindy, r Market nr Sycamore  
 " Pleas J,\* waiter Glen Rock Hotel, r 87(136) Valley  
 " Scofield,\* lab, r Kenilworth  
 " Smith,\* lab, r 4 Pearson Drive  
 " Tillie, cook Oakhurst, r same  
 " Wm,\* lab, r 404 Bailey  
 " Wm,\* wks The Manor, r 79 Valley  
 " Wm, lab, r 36 Gudger  
 Mills Albert,\* wks Ashv Dray Co, r Victoria  
 " Alex,\* preacher, r 2 Woodfin  
 " Alonzo, lab, r 297 Southside ave  
 " Annie, maid Arcadia Hotel, r same  
 " Cephus,\* lab, r Kenilworth  
 " C H, wks So Ry shops, rms rear 116 Roberts  
 " Jos, lab, r 297 Southside ave  
 " Mary, r 220 S Beaumont  
 " Patrick, wks W M Hill & Co, r 220 S Beaumont  
 Minsign Henry,\* waiter, r 122 Church  
 Mitchell David, waiter Kenilworth Inn, r 139 Valley  
 " Dollie, cook Dr J A Burroughs, r same  
 " Franklin P, wks H Doster, r Eagle cor Davidson

STORES  
OFFICES  
REALTY

**WM. JOHNSTON, Jr.** { No. 20  
Temple Court

- " Mattie, laund, r 75 McDowell  
 " Sampson,\* lab, r W Ashv  
 Modley Edw, cook F Jackson, rms same  
 Molton Susie, cook, r 153 Market  
 Montgomery Calvin C, lab, r 15 Seney  
 " Robt,\* wks Oakland Hts, r Victoria  
 " Robt jr, lab, r Victoria  
 Mooney Wade, lab, r S Pine bey limits  
 Moore Amanda, cook Miss Florence Cheney, r same  
 " Anna, nurse, r 40 Maiden Lane  
 " Benj, drayman, r 20 Willow  
 " Clara, r 226 Charlotte  
 " Clem F, fireman Elec Power Hse, r 51 Eagle  
 " David,\* wks Dr L B McBrayer, r same  
 " Dennis,\* lab, r 12 Cumberland ave.  
 " Frank, r 51 Eagle  
 " Geo,\* lab, r 17 Oakdale ave  
 " Henry, barber 70 Southside ave  
 " Hester, cook C Jones, r same  
 " Jackson,\* lab, r S Pine bey limits  
 " Jas K,\* wks J K Connally, r same

**J. W. SCHARTLE,**  
Merchant Tailor.

**Ladies' Walking Suits.**  
RIDING GOODS A SPECIALTY.  
47 South Main Street.

**G. A. GREER,**

WHOLESALE AND RETAIL.  
The Leading Fancy Grocer.

53 Patton Avenue.

PHONE 136.

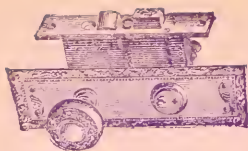

**BUILDERS' HARDWARE**

Always on Hand.

**ASHEVILLE HARDWARE COMPANY.**

Complete Stock

Special Orders...

Given

Prompt Attention.

326

(COLORED), MALONEY'S ASHEVILLE

Moore Jas, butcher B P Hotel, r 56 Poplar

" Jos, wks Patton & S, r 20 Willow

" John,\* wks J E Rumbough, r same

" John, wks Knickerbocker, r same

" Landrum, waiter Swannanoa Hotel, rms 20 Willow

" Lucinda, cook M C Noland, r same

" Lucy, servant Miss Florence Cheney, r same

" Paul,\* lab, r rear 114 Merrimon ave

" Peter,\* lab, r rear 45 S French B ave

" Pinkney,\* wks Ashv Tannery, r 109 Depot

" Robt, porter M V Moore, r rear 74 E College

" Ruth, laund, rms 37 Buttrick

" Thos,\* wks Baird & Rector, r 226 Charlotte

" Vannie, laund, r Market near Sycamore

" Violet, cook C D Clark, r same

Morehead Chester, lab, r 2 Madison

" Geo, wks F Jackson, r 2 Madison

" Hamilton, wks Kenilworth Stables, r 2 Madison

" Jas,\* wks Riverside Cemetery, r 2 Madison

Morgan Addie, r rear 318 N Main

" Ellison, lab, r Victoria

**Asheville Cycle Co.**

EUGENE C. SAWYER, Proprietor.

{ Renting & Repairing.

{ 18 and 20 Church St.

" Henry, wks Mrs M A La Barbe; r same

" Huldy, r 226 Charlotte

" A Patrick,\* rockmason, r 37 Seney

" Sallie, cook M Swartzburg, r same

" Wm A, lab, r 58 Short Bailey

Morris Barney, fireman Swannanoa Hotel, r same

" Geo,\* lab, r Victoria

" Geo C,\* coachman O D Revell, r same

" Geo W,\* wks Hampton & Featherston, r 25 Hildebrand

" Jas,\* driver, r 127 Valley

" Lee T, wks H F Grant, r S Pine bey limits

" Thos,\* waiter B P Hotel, r S Pine bey limits

" V, wks Model Stm Ldry, r 17 S Lexington ave

Morrison Kid,\* wks So Ry shops, r 123 Short S'side ave

Morrow Cornelius J, lab, r rear 37 Hill

" Coron, lab, r rear 37 Hill

" Henry,\* cook Bingham School, r same

" John S,\* preacher, r rear 37 Hill

" Lemuel E,\* hostler Bingham School, r same

" Wallace, laund Bingham School, r same

**L. A. FARINHOLT,**

**REAL ESTATE  
BROKER**

24 Temple Court. Phone 380.

And Notary Public.

# Paragon Pharmacy Co.

**SOLICITS YOUR TRADE.**

OPPOSITE  
Postoffice.

1899-1900 CITY DIRECTORY. (COLORED)

327

Morrow Maggie J, wks Bingham School, r same  
Morton Thos P,\* janitor Mont ave School, r 5 Bay  
Moseley Ada, nurse, rms 45 Hill  
" Hazel,\* bellboy B P Hotel, r 5 Latta  
" Spencer P\* (Moseley & Carter), r rear 36 Depot  
Moser John, waiter, rms Y M Inst  
Moses Adam,\* janitor McAfee bldg, r 42 N F B ave  
Moss Jas,\* lab, r 8 McDowell  
" John T,\* janitor Drhumor bldg, r 47 Poplar  
Mullen Lee, wks The Berkeley, r 32 Davidson  
Murdock Edw, porter Heinitsh & Reagan, rms 17 S  
Lexington ave  
Murphy Ellen, laund, r 35 Gudger  
" Geo,\* wks So Ry frt depot, r 35 Gudger  
" John, bellman B P Hotel, r 35 Gudger  
" John, officeboy Dr Wm D Hilliard, bds 130 Valley  
" Julius, driver Dr J M Osborne, r 35 Gudger  
" Lewis, lab, r rear 191 S Beaumont  
" Wm A,\* wks C McNamee, r Victoria  
Murray —, r rear 74 E College  
" Chas,\* r 111 N Main

**WM. C. SMITH,** { **Best Tailoring.** } **37**  
Over 4000 Varieties. } S. Main St

" Robt, coachman Mrs C West, r same  
" Wm, waiter Oakland Hts, r same  
" Wm,\* baker, r 55 Depot  
Murrough Harry, porter M H Harris, r 79 Grove  
**MURROUGH NOAH\*** (N MURROUGH & CO), R 79  
Grove  
**MURROUGH N & CO** (N MURROUGH, P J SWEPSON,  
J W Nipson jr), proprs The K Grocery Store, 51  
E College  
Muse Anna, cook J A Clevinger, r same  
Myers David,\* r 303 Short Bailey

## N

Neal Grey O, wks So Ry, bds rear 348 W Haywood  
" Henry,\* lab, r S Pine bey limits  
" Thos, lab, r 109 S Beaumont  
Neely John,\* lab, r 58½ Mountain  
Nelson Jacob R,\* preacher, r 218 S Beaumont  
Nesbitt Ida, cook W T Pennimon, r same  
Nichols Cora, laund, r 10 McDowell

**Southern Railway**

Short Line.

F. R. DARBY, C. P. and T. A., 60 Patton Ave., ASHEVILLE, N. C.

Fast Schedules.



W. A. TURK, G. P. A., Washington, D. C.

To all Points.  
In all Directions.

**Cut Prices.**

**RIB-ROCK BOTTOM**

Rule with us. We buy for Cash and sell for  
Cash and can save you money.

**The Carolina Pharmacy.**  
College St. and Court Square. New Phone 82.



# Hotel Berkeley Wine Room, BOTTLED GOODS

High Grade Wines and Liquors Served by  
Experienced Bartenders.

— A —  
... SPECIALTY ...

MAMMOTH FURNITURE HOUSE

Telephone 75. 45 Patton Avenue.

WM. A. BLAIR,

WILLIAMSON & CO.

16 Patton Avenue.

FURNITURE, . . . .  
CARPETS, RUGS,  
LINOLEUM, Etc.

328 (COLORED), MALONEY'S ASHEVILLE

Nichols Hattie, maid Oakland Hts, r same

Nichols Wesley,\* lab, r Victoria

" Jno W,\* brickmason, r 206 S Main

**NIPSON JNO W JR (N MURROUGH & CO), R 19 CATH-  
olic ave**

Noble Richard, bellman Winyah San, r same

Norris Mary, cook W R Woodward, r same

Norwood Wm,\* driver Dr C V Reynolds, r same

O

Oates Dorothy, r 40 N Lexington ave

Oglesby Thos,\* barber, r 113 Mountain

Oliver John,\* wks Mustin-R Co, r 187 Phifer

" Mack, waiter Oakland Hts, r same

O'Neal John, wks H T Broune, r 73 Mountain

" Sidney,\* wks C C Millard, r 40 Church

" Turner,\* lab, r Victoria

" Wm, barber C Haynes, rms 26 N Main

Orr Green, lab, r 35 Hill

**WOODBURY COAL COMPANY.**

Telephone 344.

Office No. 6 Patton Ave.

ALL KINDS OF  
HARD AND  
SOFT COAL.

" Jane, laund, r 14 Clemmons

" Jos C,\* propr Ashv Stm Dye wks, r 66 Poplar

" Sarah, maid Winyah San, r 66 Poplar

Osborne Hattie, laund, r 42 Hill

" Isaac,\* wks So Ry frt depot, r 15 McDowell

Ostel Edward, waiter Winyah San, r same

Owens Archie,\* lab, r 26 Latta

" T Edw, genl secy Young Mens Inst, rms same

P

Packenham Belle, maid Bingham School, r same

" John H,\* cook Bingham School, r same

Palmer Harrison, driver Dr Hilliard, r 153 Patton ave

" Kay,\* porter J H Law, r 101 S Beaumont

" Lewis, wks Chambers, W & Co, bds 153 Patton ave

" Marion, lab, r 153 Patton ave

Param Cyrus,\* hackman, r 22 N Lexington ave

Parker Alex,\* drayman, r 139 Short Bailey

" Anse,\* wks Ashv Dray Co, r Victoria

" Anderson,\* drayman, r Victoria

**Growers of Plants and  
Cut Flowers.**

**Roses and Carnations  
Our Specialties.**

# IDLEWILD FLORAL COMPANY,

*Greenhouses: 324 Charlotte St.  
Telephone No. 99.*

*Store: 44 Patton Avenue.  
Telephone No. 132.*

1899-1900 CITY DIRECTORY. (COLORED)

329

Perker Geo, waiter Oakland Hts, r same  
" Jefferson, lab, r Short Bailey  
" Jennie, wks Ashv Stm Ldry, r 139 Bailey  
" L, engr Ashv Tannery, r Victoria  
" Louise, maid Oakland Hts, r same  
" Thos, driver Lorich & Co, r 178 Charlotte  
" Thos,\* blksmith, r 402 Bailey  
Parks Berry,\* lab, r 77 Grove  
" Calvin,\* lab, r 88 Guder  
" Jas,\* wks So Ry frt depot, r 55 Depot  
" John,\* wks Ashv Tannery, r 143 Depot  
" Vila, r 91 Guder  
Parson Wm, wks C A Reese, r 41 Fulton  
Paschal Homer, wks Ashv Tannery  
Patterson Daisy, wks W W Rollins, r same  
" Fannie, laund, r 101 Short Bailey  
" Jeff, lab, r rear 175 Chestnut  
" Rufus,\* cook B P Hotel, r S Bay  
Patton Annie, cook, rms 56 Montford ave  
" J Wesley,\* wks W B Brown, r 56 Montford ave  
" Oliver A,\* lab, r Kenilworth

## J. H. WEAVER & CO.

**REAL ESTATE.**  
City and Suburban Property  
for Sale and Rent.

" Saml, lab, r Kenilworth  
Payne Geo W,\* blksmith Victoria, r country  
" Thos,\* blksmith, r 143 Hill  
" Wm,\* lab, r Kenilworth  
Peak Watty, driver Lorick & Co, r 67 S French B ave  
Percy Gus, wks Rev J W Anderson, r same  
Pearson Frank,\* plasterer, r 62 Poplar  
" Henry P,\* meats E Central Mkt, r 108 Hazzard  
" Jas, wks H P Pearson, r 108 Hazzard  
" Jas, wks S S Lynch, r 21 W College  
" Jessie, r 176 S Pine  
" Wm,\* wks Wm Turner, r rear 132 Bailey  
Peay Carolina, barber J A Wilson, r Sorrel  
Peebles Mamie E, tchr Valley St School  
Peek Edw, wks W J Sudderth, r 67 S French B ave  
Pegram Wm T,\* lab, r 120 Church  
Perkins Millie, cook Mission Hospital, r same  
Perkinson Frank, wks J M Ray, r same  
Perry Frank, lab, rms rear 133 Velvet  
" Thos,\* lab, r 20 Cole  
Petty Addie, maid Bon Air, r same

**A. W. MCFEE,** Beef, Pork, Mutton, Veal, Sausage  
AND FRESH MEATS OF ALL KINDS.  
stall D, City Market. Telephone No. 127.

## Citizens' Coal Co.

UP TOWN OFFICE:  
**48 Patton Ave.**

**PHONE 238.**



# ASHEVILLE STEAM LAUNDRY

.. 43 ..  
 W. College St.  
**Leads the South.** **PHONE 95.**

330 (COLORED). MALONEY'S ASHEVILLE

Petty Edw, bootblack, r 73 Valley  
 " Hester, cook C A Webb, r same  
 " Martha, cook Chas McNamee, r same  
 Phifer Chas C,\* carp, r 129 N Main  
 " Lucinda, wks B P Hotel  
 " Wm,\* wks Mrs W O Hudson, r rear 55 Depot  
 Phillips Benj F,\* lab, r Ramoth  
 " John H, porter C A Raysor, r 130 Hill  
 " Rena, laund, r 130 Hill  
 " Wm,\* wks So Ry, r 116 Roberts  
 Pickens Lee P,\* wks Neville Hse, r 37 S Lexington ave  
 Pierce Willard, wks Ashv Tannery, r 499 Depot  
 Piggins Emma, maid Mrs W C Bestor, r same  
 Pinkins Isaac,\* waiter B P Hotel, r 147 Poplar  
 Pinkston Jack, brkmn So Ry  
 Pinkney Jas,\* lab, r 40 Maiden Lane  
 Pinner Jas, butler The Manor, r same  
 Polk Sallie, cook C Sawyer, r same  
 Pollard Jas M,\* eating house 70 S Side ave, r Victoria  
 Ponder Emma, r S Pine bey limits  
 " Jas,\* wks D G Noland, r 133 N Main

**COURTNEY'S** } Fine Clothing and Furnish-  
 18 Patton Avenue } ings. Young's Hats, Hanan's  
 Shoes.

Porter Lizzie, r 10(6) Sorrel  
 " Rector, laund, r 37 Buttrick  
 " Robt, wks Oakland Hts, r same  
 " Robt V,\* lab, r 125 S Beaumont  
 Posey Texas, r 40 Maiden Lane  
 Poston Fuller, servant Mrs Crowell, r same  
 Posten Lee,\* wks So Ry shops, r Avery  
 Potts Edward,\* lab, r 20 Weaver  
 Powell Allen, porter G A Greer, r 24 N Lexington ave  
 " Anne, cook Mrs H D Woodson, r same  
 " Britt, wks Central Stables, r same  
 " Henry,\* blksmith Ashv S & F Co, rms 64 Mountain  
 " Isaac, r 20 Cole  
 " Mary, cook Mrs T E Reynolds, r same  
 Prater Albertine, janitress Biltmore Depot, r Kenil-  
 worth  
 Prather John,\* drayman, r rear 135 Velvet  
 " Mollie, r rear 133 Velvet  
 Pride Wm, musician, r 79 Valley  
 Priestly Caleb, propr Swamanoa Hotel Barber Shop,  
 rms 13 Atkinson  
 " Etta, maid Wyckoff Hall, r same

**ADVERTISERS,** When you want to reach the ENTIRE population of Asheville, the ONLY way is to use the BILLBOARDS. Located on the most prominent thoroughfares.

Rates Reasonable. J. D. PLUMMER, Manager. Office in Opera House Building.



# Paragon Pharmacy Co.

OPPOSITE POST OFFICE.

**DOMESTIC AND IMPORTED CIGARS**

1899-1900 CITY DIRECTORY. (COLORED)

331

Priestly John,\* lab, r 13 Atkinson  
 " Silas,\* lab, r 22 Atkinson  
 Prisock Jackson,\* lab, r Episcopal Hill  
 Proctor Adam, wks C Proctor, r 27 Maiden Lane  
 " Blanche, nurse A L McCoy, r same  
 " Chas, blksmith W Ashv, r 419 Bailey  
 " Elias A, wks Baker & Son, r 419 Bailey  
 " Hayden, lab, r 34 Maiden Lane  
 " Jas,\* wks Patton & S, r Market  
 Propst Thos,\* waiter B P Hotel, r 30 Latta  
 Propton John,\* wks So Ry, r 499 Depot

## Q

Quickle John, wks P Gray (c), r same

## R

Ragsdale Mahala, cook R U Garrett, r same  
 Ragsville Benj,\* lab, r Kenilworth

## Carolina Coal Co.

Office Phone 130. Yard Phone 144.

OFFICE 23 PATTON AVE.

(See Page Adv.)

" Enoch,\* lab, r Kenilworth  
 " John, lab, r Kenilworth  
 " Nathaniel, lab, r Kenilworth  
 " Ranzy, lab, r Kenilworth  
 " Rufus, lab, r Kenilworth  
 Ramseur Annie, maid Winyah San, r 111 N Main  
 " Louis, lab, r 111 N Main  
 " Louis jr, lab, r 111 N Main  
 " Walter, bellboy The Berkeley, r 111 N Main  
 Ramsey Josephine, cook, rms 110 Cherry  
 Randall Hattie, cook, r 175 S Beaumont  
 " John C,\* vegetables 21-24 Central Market, r 26  
 Eagle Terrace  
 " Lawson,\* coachman W H Washington, r same  
 " Patience, cook, W H Washington, r same  
 Rankin Jas, brkmn So Ry  
 " Leila E, tchr Valley St School  
 " Mattie, cook, r 40 Short  
 " Mitchell, wks So Ry frt depot, r 539 W Haywood  
 Ransom Anderson, brkmn So Ry  
 Ratcliff Marilda, cook O Battle, r same

WHEN YOU WANT A PRESCRIPTION FILLED, remember the head of our establishment, in addition to 20 years' drug experience, is a graduate of Jefferson Medical College. The Philadelphia Lying-in-Charity. The Pennsylvania School of Anatomy and Surgery, and Ex-Resident Physician Philadelphia Hospital. We have a reputation to maintain in this direction and give personal service and guarantee satisfaction.

New Phone 82.

**The Carolina Pharmacy,**  
 COLLEGE STREET AND COURT SQUARE.



F. R. DARBY, C. P. and T. A.,  
 60 Patton Avenue, Asheville, N. C.

W. A. TURK, G. P. A.,  
 WASHINGTON, D. C.

# Southern Railway

Operates Double Daily Dining Car Service on the Washington and Southwestern Limited and the United States Fast Mail, the only all-the-year-round Dining Car Service in the South.

The Finest Line of French  
 Briar and Meerscham Pipes  
 south of New York at the

# Berkeley Cigar Stand.

Bar and Billiard Room in  
 the Rear.  
 TELEPHONE 72. 43 S. MAIN ST.  
 P. A. PARQUARDT, Manager.

The "Bonanza" Wine and Liquor Co.  
 PURE WINES AND LIQUORS FOR MEDICINAL AND FAMILY USE.

-332 (COLORED), MALONEY'S ASHEVILLE

Ray Chas,\* waiter B P Hotel, r 20 McDowell  
 " Chas L,\* lab, r 20 McDowell  
 " Cora, cook, r 92 Gudger  
 " Ezekiel,\* porter G A Greer, r rear 57 Cherry  
 " Isaac,\* lab, r rear 118 Poplar  
 " Jas,\* wks Woodbury Coal Co, r 37 S Lexington ave  
 " Wm, lab, r rear 118 Poplar  
 Rayford Eliza, r 10 Maiden Lane  
 Reagan Archie,\* pressmn Ashv Register, r rear 175  
 S Beaumont

Redden Mack, waiter Oakland Hts, r same  
 Reddicks Lillie, wks Ashv Stm Ldry, r Factory Hill  
 Redmond Danl,\* wks P W Lowe, r 57 Maiden Lane  
 Redmond Jas, wks J C Randall, r 57 Maiden Lane  
 " Martha, cook, r 89 Gudger

**REDMON WILLIS R,\* JANITOR BATTERY PARK**  
 Bank, r 77 Valley  
 Reed Emma, laund, r 87 Hazzard  
 " Geo, wks Ashv Tannery  
 " John,\* drayman, r Chunn's Cove  
 " Victoria, laund, r 36 Madison

**PAT McINTYRE, } CLUB SALOON**  
 53 South Main, } **PHONE 218.**

" Wm, wks B P Hotel, r 87 Hazzard  
**REESE CHARLES A,\* SCIENTIFIC HORSESHOER**  
 125 Patton ave, propr Battery Park and Kenil-  
 worth Inn horse shoeing shops, r 41 Fulton

## C. A. REESE, Scientific Horse Shoer.

Proprietor of Battery Park and Kenilworth Inn Horse  
 Shoeing Shops.

No. 125 Patton Avenue.  
 P. O. Box 307.

*Guarantee Shoeing Against  
 Corns, Quarier Cracks,  
 Interfering and Overreaching.*

Reid Matthew, cook Glen R Hotel, r same  
 Rencher Minnie, cook, r 127 Poplar  
 Reynolds Chas, wks Bender's B S, r 157 Hill  
 " Chas,\* carp, r 193, Eagle

# WILLIAMSON & CO.

16 Patton Avenue.

Furniture, . . . . .  
 Carpets, Oil Cloth,  
 Shades, Etc. . . . .

# ASHEVILLE ICE & COAL CO.

Manufacturers Ice and Wholesale and Retail Dealers  
in all the Best Grades of Coal.

32 PATTON AVENUE.

PHONE 40.

1899-1900 CITY DIRECTORY. (CLORED)

333

Reynolds Geo E, barber Wm H Martin, rms 131 Velvet

" Tony, porter F O'Donnell, r Davidson

" Wm, coachman J A Nichols, r same

" Wm,\* lab, r 273 N Main

Rhinehart John,\* wks Ashv Tannery, r 106 Roberts

" Mary, cook, r 112 Cherry

Rice Josie, maid O D Revell, r same

" Mary C, r 15 Clemmons

" Millie, r 54 Southside ave

" Thos,\* lab, r rear 55 Depot

" Wm J,\* lab, r 53 Southside ave

Rich John, grocer Kenilworth, r same

Richardson Jas,\* waiter, r 6 Valley

" John, r 108 Short Bailey

Ricks Jane, nurse J K Connally, r same

" Jas,\* bellmn Kenilworth Inn, r 57 Hill

Rinnimon Frank,\* lab, r 76 Eagle

Roberts John, wks S C Moorman & Co

" Mary, r 83 Hill

Robertson Alex, porter Armour Pkg Co, r 22 Atkinson

" Solomon,\* driver Armour Pkg Co, r 22 Atkinson

**WM. JOHNSTON, Jr.**  
Office No. 20

**TEMPLE COURT**

STORES  
OFFICES  
REALTY.

Robinson Belle, cook, r 120 Madison

" Carrous W, grocer Victoria, r same

" Chas, brkmm So Ry

" Edw D, wks Lexington Stables, rms same

" Frasier, elevator man Drhumor bldg, bds 265 Clem-  
mons

" Harley, lab, r Victoria

" Harry,\* coachman H S Lambert, r same

" John, lab, r Victoria

" Jos,\* wks S C Moorman & Co, r rear 130 Poplar

" Julius, lab, r Hollywood nr College

" J Alex,\* lab, r 1 Hall

" Perry, lab, r 47 Hill

" Phillis, laund, r 314 Short Bailey

" Sallie, maid B P Hotel

" Saml, wks W N Hatch, rms 153 Market

" Thos, wks Dr W C Brownson, r same

" Wm,\* lab, r W Ashv

" Wm,\* waiter Kenilworth Inn, r Kenilworth

Rogers J,\* wks Chambers, W & Co, r 156 S Beaumont

" Jasper, butler J C Martin, r same

**J. W. SCHARTLE,**

Merchant Tailor.

**Ladies' Walking Suits.**

RIDING GOODS A SPECIALTY.

47 South Main Street.

**G. A. GREER,**

WHOLESALE AND RETAIL.

The Leading Fancy Grocer.

53 Patton Avenue.

PHONE 138.



The Columbus  
Buggy Co.'s  
Perfect Vehicles at



ALSO CHEAPER GRADES IN STOCK.

Asheville Hardware Co.

S. E. Corner Court Square.

**MRS. W. H. JOHNSTON,**  
Professional Nurse and Masseuse,  
10 CHURCH ST.

334

(COLORED), MALONEY'S ASHEVILLE

Rogers Jerry,\* drayman, r rear 55 Depot  
 " Wesley,\* waiter, r Catholic ave  
 Roland Bettie, r 4 Hall  
 " Jefferson,\* lab, r 350 N Main  
 Rollins Green, wks W W Rollins, r same  
 Roney Geo,\* lab, r 77 Grove  
 " Pleas, lab, r 77 Grove  
 Ross Brooks,\* lab, r 27 Gudger  
 " Grace, cook Ingleside, r same  
 " Wm, coachman, r 150 Church  
 Rowe Milas,\* driver Kenilworth Stables, r same  
 Rowley John,\* lab, r Kenilworth  
 " John jr, wks Oakland Hts, r Kenilworth  
 Runley Danl,\* driver H C Johnson, r 77 Grove  
 " Sarah, r 153 Market  
 Russell Edw,\* lab, r 20 Willow  
 " John, porter So Ex Co, bds 20 Willow  
 Rutherford Isaac, wks Ashv Tannery, r 7 Frederick  
 " Jas,\* lab, r 7 Frederick  
 " Jessie, wks Ashv Stm Ldry, r 7 Frederick  
 " Rufus, lab, r Victoria

**BICYCLES** } "EAGLE" { **ASHEVILLE CYCLE CO.**  
 CLEVELAND { EUGENE C. SAWYER, Prop.  
 18 and 20 CHURCH STREET.

**S**

Sales Wiley,\* driver Lorick & Co, r 10 Cole  
 Sanders Amanda, cook, r Market nr Sycamore  
 " Butler,\* lab, r 156 Church  
 Sandifer Alex, janitor 1st Baptist Ch, r 32 Davidson  
 " John, waiter Kenilworth Inn, r 32 Davidson  
 Sawyer Flora, maid Swannanoa Hotel, r 31 Valley  
 Saxon Mack, wks Carolina Coal Co  
 Saxton Cora, cook T A Jones, r same  
 Scaiffe Lizzie, cook Wm Johnston Jr, r 2 Catholic ave  
 Scales Charlotte, cook Mrs M C Greenlee, r same  
 " John, wks S C Moorman & Co  
 " Maggie, cook W C Carmichael, r rear same  
 Schoffner Osborne,\* driver W A Boyce, r rear 52 East  
 Scott Ellen, cook C H Campbell, r same  
 " Estelle, cook, r rear 400 Flint  
 " Harrison, janitor Asheville Col, r rear 190 S Pine  
 " Jennie, cook C L Minor, r same

**L. A. FARINHOLT,** REAL ESTATE  
BROKER

24 Temple Court. Phone 380. And Notary Public.

1899-1900 CITY DIRECTORY. (COLORED)

335

Scott Lula, vegetables 25 Central Mkt, r 2 Catholic av

" Mary, wks Model Stm Ldry, r rear Earle Court

" Mary, wks Asheville Col, r rear 190 S Pine

" Vestus, lab, rms 79 McDowell

Seaborne John,\* lab, r Victoria

Sigmon Burrell C,\* lab, r 20 Brick

Shade Isaac, porter G A Greer, r Hill

" Ollie, laund, r 34 S Lexington ave

Shauklin Thos,\* lab, r 429 Short Southside ave

Sharp Alex, lab, r 62 McDowell

" B Frank,\* driver W A Blair, r 62 McDowell

Shaw Geo, lab, r 143 Depot

Sheldon Butler,\* cook, r 31 McDowell

" Henry H,\* lab, r S Beaumont

Shell Lafayette, fireman Oaks Hotel, r same

Shelton Jefferson,\* lab, r rear 36 Sorrel

Shepard Chas R,\* waiter B P Hotel, r 7 Weaver

" Newton,\* lab, r rear 55 Depot

" Phillis, r 19 Catholic ave

Shepherd Wm, bootblack Wm H Martin, rms Clinton

**WM. C. SMITH,** { Best Tailoring. } 37  
Over 4000 Varieties. } S. Main St

Shepperson Paul, wks S C Moorman & Co

Sherill Luther,\* brkmn So Ry, r 185 Phifer

Shipman Wm,\* lab, r Kenilworth

Shuford Claud, brkman So Ry

" Henry, bell boy Swannanoa Hotel, bds same

Sikes Mack,\* lab, r Victoria

Siler Maggie, laund, r 15 McDowell

" Jas W, driver, r 15 McDowell

Silver Fillmore, wks C S Wallace, r 89 Gudger

" Susan, laund, r 89 Gudger

Similton Amos, lab, r Short Bailey

" Cephas, wks W M Hill & Co, r 5 Mountain

" Marshal, wks W M Hill & Co, r 5 Mountain

" Wm,\* lab, r 5 Mountain

Simmons Jas, wks J P Sawyer, r same

" Jennie, cook J M Heston, r same

" Otis, cook C Haynes, r 226 Charlotte

Simms Arthur, elev boy Oakland Hts, r same

Simon Lee, wks Winyah San, r same

Simonton Arthur, bootblack, rms 17 S Lexington ave

" Elsie, eating hse 13 W College, r same

**Southern Railway**  
Short Line.  
F. R. DARBY, C. P. and T. A., 60 Patton Ave., ASHEVILLE, N. C.  
Fast Schedules.  
W. A. TURK, G. P. A., Washington, D. C.  
To all Points.  
In all Directions.

# Cut Prices.

**RIB-ROCK BOTTOM**

Rule with us. We buy for Cash and sell for Cash and can save you money.

**The Carolina Pharmacy.**  
College St. and Court Square. New Phone 82.

# BERKELEY CIGAR STAND.

**WM. A. BLAIR,**  
Furniture on Installments.  
Telephone 75. 45 Patton Avenue.

336

(COLORED), MALONEY'S ASHEVILLE

- Simonton L S, waiter Glen R Hotel, r same  
Simril Clarence, lab, bds 28 Gudger  
Sims Jasper, butler Mrs A R Cartmell, r same  
" Pinkens, lab, r rear 27 Brick  
Sinclair Rachel, laund Kenilworth Inn, r 130 Valley  
" Thos,\* wks Ashv St Ry, r 130 Valley  
Singleton Emanuel, peddler, rms 36 Cumberland ave  
Sisson Chas,\* waiter Kenilworth Inn, r rear 36 Depot  
Slade Geo, bellmn Oakland Hts, r same  
Slaughter Henry,\* driver Standard O Co, r 128 Hill  
" John, r 128 Hill  
" Wm, bellman B P Hotel, r 128 Hill  
Sloan Mattie, r 49 West  
" Thos, waiter B P Hotel, r 49 West  
Sloop Columbus, driver H C Johnson, bds 39 Depot  
Smathers Archie, fireman Oakland Hts, r Victoria  
" Lucinda, laund, r Victoria  
Smith Ambrose,\* wks Geo W Pack, r 25 Catholic ave  
" Annie, laund, r 81 McDowell  
" Elias,\* wks Palace Stables, r 34 S Lexington ave

**WOODBURY COAL COMPANY.**  
Telephone 344. Office No. 6 Patton Ave.

ALL KINDS OF  
HARD AND  
SOFT COAL.

- " Emma, cook W B Marlow, r same  
" Frank, driver J M Heston & Son, r 2 Catholic ave  
" Frank, lab, rms 35 Buttrick  
" Geo N,\* coachman, r 141 S Beaumont  
" Henry, wks J M Heston & Son, bds 2 Catholic ave  
" Henry, wks S C Moorman & Co  
" Jas, lab, r 87 Short Bailey  
" Jas P,\* foreman Dr Battles Stables, r rear 186 S Pine  
" Jerry, lab, r Avery  
" John, wks S C Moorman & Co, r 2 Catholic ave  
" John,\* barber 16 N Main, r S Beaumont  
" John, wks Ashv Ice & Coal Co, rms 116 Roberts  
" John A,\* porter Dr C P Ambler, r rear 77 Valley  
" John T,\* driver, r 21 Hildebrand  
" Jos,\* wks Ashv Tannery, r Avery  
" Ola, maid Bon Air, r same  
" Oscar,\* driver, r 32 Davidson  
" Peter,\* cook So Ry Restr, r 344 Bailey  
" Preston, bootblack, rms 17 S Lexington ave  
" Richard,\* wks Ashv S & F Co, r 70 Eagle

**WILLIAMSON & CO.**

16 Patton Avenue.

**FURNITURE, CARPETS,  
BEDDING,**

**Upholstery Goods, Etc.**



Growers of Plants and  
Cut Flowers.

Roses and Carnations  
Our Specialties.

# IDLEWILD FLORAL COMPANY,

Greenhouses: 324 Charlotte St.  
Telephone No. 99.

Store: 44 Patton Avenue.  
Telephone No. 132.

## 1899-1900 CITY DIRECTORY. (COLORED)

337

Smith Robt,\* lab, r 191 S Beaumont  
 " Saml,\* janitor Bingham School, r same  
 " Saml G,\* bellman B P Hotel, r 253 E College  
 " Susan, waitress Bingham School, r same  
 " Thos, eating hse 6 Eagle, r same  
 " Timothy, wks W M Hill & Co, r 6 Eagle  
 " Tina, maid Winyah San, r same  
 " Turner, wks So Ry frt depot, r 339 W Haywood  
 " Wesley,\* lab, r Short Bailey  
 " Wm, wks S C Moorman & Co, r 2 Catholic ave  
 " Wm, wks Mrs Z C West, r same  
 " Wm, porter Pelham Pharmacy, bds Short Bailey  
 " Wilson,\* lab, r 21 Catholic ave  
 Snowden Laura, cook Mrs S E Duffield, r same  
 Snyder John,\* wks G E Atkin, r 12 Madison  
 Solomon Lucinda, cook Dr H B Weaver, r same  
 Southard Arthur, lab, r Kenilworth  
 " Dock,\* yd man Kenilworth Inn, r Kenilworth  
 " Melton, lab, r Kenilworth  
 Spears Alfred,\* lab, r 29 Brick

## J. H. WEAVER & CO.

**R. E. AL ESTATE.**  
City and Suburban Property  
for Sale and Rent.

" Horace, lab, r 29 Brick  
 " Thos, lab, r 29 Brick  
 Spates Harris, cook Stoner Bros, r Pine  
 Spencer Jas,\* waiter Kenilworth Inn, r 39 Gudger  
 " J E, waiter Kenilworth Inn, r same  
 " Noah, bootblack, r 73 Valley  
 Spragne Palmer,\* wks Patton & S, r 40 Hildebrand  
 Springs Sallie, cook, r 28 Gudger  
 Stagg John, wks Dr G W Purefoy, r same  
 Standback Jas,\* lab, r Victoria  
 Steele Boose, bellman Winyah San, r same  
 " Cora M, maid C S Ward, r same  
 " Gordon, cook, r 22 N Lexington ave  
 " Jas,\* waiter Kenilworth Inn, r S Pine bey limits  
 " Jesse,\* chef Oakland Hts, r 82 Oakdale ave  
 " John, wks Oakland Hts, r 82 Oakdale ave  
 " Nelson,\* waiter, r 150 Church  
 " Osborne, porter The Baltimore, r Bailey  
 " Wm,\* lab, r Curve  
 Steen Moses,\* wks Ownbey & Son, r 54 Mountain  
 Stepp Adolphus W,\* lab, r 429 Short Southside ave  
 Stevens Jos,\* lab, r 14 Sassafras

# The Blickensderfer

Low Priced High Grade Typewriter.



\$35.00 and \$50.00.  
Typewriters and  
General Supplies.

**K. M. TURNER,**  
18 Wall Street,  
ATLANTA, GA.

## Citizens' Coal Co.

UP TOWN OFFICE:

48 Patton Ave.

PHONE 238.

# ASHEVILLE STEAM LAUNDRY

.. 43 ..  
W. College St.  
PHONE 95.

**Leads the South.**

**Southern Bell Telephone & Telegraph Co.**

Quickest and Best Local and Long Distance Telephone Service.



338

## MALONEY'S ASHEVILLE

Stewart Mamie, maid The Berkeley  
 " Watt, lab, r rear 178 S Beaumont  
 Stinson Wm, mesgr Biltmore Dept, r country  
 Stoner Della, wks Ashv Stm Ldry, r 55 Depot  
 " Wm,\* porter So Ry, r 55 Depot  
 Stover Jas A,\* porter Swannanoa Hotel, r 28 Davidson  
 Street Chas,\* wks J R Oates, r 250 S Beaumont  
 Stroud Peter,\* lab, r 63 Madison  
 Strudick Andrew, lab, r 21 W College  
 Suber Wade, porter Oaks Hotel, r same  
 Sudduth Elvira, r rear 21 W Chestnut  
 " Marshall L,\* lab, r 55 Depot  
 Sullivan Frank, furn repr, r rear 51 Eagle  
 " John L, wks Bowman & Mc L, r 33 Buttrick  
 Summers Columbus, wks F M Lindsay, r rear 27 N  
 Spruce  
 " Jos,\* lab So Ry shops, r 18 McDowell  
 " J Kelly,\* wks Oakland Hts, r Episcopal Hill  
 " Robt,\* wks Battery Park Bar, r 200 S Main  
 Sutton Grant, brkman So Ry

## COURTNEY'S

18 Patton Avenue.

Fine Clothing and Furnish-  
ings. Young's Hats, Hanan's  
Shoes.

Swan Jane, r West Asheville  
 Swepson Calvin,\* lab, r 40 Brick  
 " Ernest, wks H Doster, r 40 Brick  
**SWEPSON PINK J\* (N MURROUGH & CO), R 40 BRICK**  
 Swinson Moses,\* lab, r Happy Hollow

## T

Talley Randolph D, wks D Kilgore, r Clemmons  
 " Wilson,\* wks B P Hotel, r 7 Latta  
 " Wm, bell boy The Berkeley, r 8 Sycamore  
 Tate Garner, wks market, r 66 Southside ave  
 " Maria, cook Mrs M S Reynolds, r same  
 " Saml,\* wood dlr, r 66 Southside ave  
 Tatum Jas,\* wks So Ry shops, r rear 55 Depot  
 " Lucius, brkman So Ry, r rear 55 Depot  
 " Wm,\* lab, r Kenilworth  
 Taylor Chas, wks Car C Co, rms Market nr Sycamore  
 " David, waiter Oakland Hts, r same  
 " Saml,\* waiter, r 5 Catholic ave  
 Terrell Augustus,\* lab, r 100 Mountain

**ASHEVILLE  
ADVERTISING  
AGENCY.....**

**Licensed Bill Posters and Distributors.  
Control City Street-Car Advertising.  
Prepare and place Newspaper Advertising.  
Contractors for Western North Carolina.**

J. D. PLUMMER, Manager.

Office in Opera House Building.

Growers of Plants and  
Cut Flowers.

Roses and Carnations  
Our Specialties.

# IDLEWILD FLORAL COMPANY,

Greenhouses: 324 Charlotte St.  
Telephone No. 99.

Store: 44 Patton Avenue.  
Telephone No. 132.

1899-1900 CITY DIRECTORY. (COLORED)

339

Tennant Emma, cook J R DuBose, r same  
Thomas Alex, lab, r 108 Madison  
" Ann, wks S C Moorman & Co, r 4 N Lexington ave  
" Archie, hackman, r 108 Madison  
" Caldwell, wks J M Ray, r same  
" David, lab, r 108 Madison  
" David, wks S C Moorman & Co, r 4 N Lexington ave  
" Dennis F, bootblack Swannanoa Hotel, r same  
" Geo,\* lab, r 108 Madison  
" Jas, lab, r 108 Madison  
" John,\* wks Ashv Tannery, r 20 Madison  
" Monroe, driver Ashv Trans Co, bds 1 Catholic ave  
" Waites, wks Davis & Allison, r 108 Madison  
Thomason John, lab, rms 167 Valley  
Thompson Chas,\* waiter Swannanoa Hotel, r 208 S  
Main  
" Eveline, cook, r 86 Mountain  
" Henry,\* lab, r 9 Mountain  
" Ida, r 95 Mountain  
" Jas, wks D Lambert, r 86 Mountain

## Carolina Coal Co.

Office Phone 130. Yard Phone 144.  
OFFICE 23 PATTON AVE.  
(See Page Adv.)

" John H, lab, r rear 36 Depot  
" Lula, maid Mrs A R Cartwell, r same  
" Peter N,\* shoemkr Valley cor Sycamore, r 9 Wood-  
fin  
" Reuben,\* lab, r 92 Mountain  
" Saml,\* lab, r Victoria  
" Saml,\* wks So Ry frt depot, r 108 Roberts  
" Saml L,\* porter B P Hotel, r 23 Silver  
" Snyder, lab, r 92 Mountain  
Tinsley Violet, maid The Manor, r same  
Tomlin Alvin, horse trader, r 226 S Pine  
" Clint,\* cook, r 77 Grove  
" Wm, wks S C Moorman & Co  
Tomes Harriett, laund, r 27 Hildebrand  
" Saml,\* lab, r 21 Cole  
Toppins Hoyt, driver W F Snider  
Towns Annie, laund, r 45 Church  
Traylor Andy,\* carp, r Happy Hollow  
Trent Jane, cook T C McCoy, r same  
Tucker Geo H,\* eating hse 26½ N Main, r Eagle cor  
Market

**The Blickensderfer**  
Low Priced High Grade Typewriter.

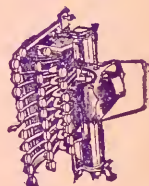

\$35.00 and \$50.00.  
Typewriters and  
General Supplies.

**K. M. TURNER,**  
18 Wall Street,  
ATLANTA, GA.

## Citizens' Coal Co.

UP TOWN OFFICE:  
48 Patton Ave.  
PHONE 238.



# ASHEVILLE STEAM LAUNDRY

**Leads the South.**

**.. 43 ..**  
W. College St.  
**PHONE 95.**

**Southern Bell Telephone & Telegraph Co.**  
Quickest and Best Local and Long Distance Telephone Service.



340 (COLORED). MALONEY'S ASHEVILLE

Tucker W E, waiter Swannano Htl, r 67 Southside ave  
" Zella, wks Winyah San, r 58 Poplar  
Turner Edgar,\* shoemkr F Jackson, r 14 McDowell  
" Emma, cook The Knickerbocker, r same  
" Geo N, chiropodist 4 N Court Sq, r same  
" Wm, butler I B Wilford, r same  
" Willis,\* lab, r 990 Pearson Drv

## U

Underwood Fritz, lab, r Chumns Cove  
" Geo,\* lab, r Chumns Cove  
" Jos, lab, r Chumns Cove

## V

Vance Jane, nurse, r 33 Buttrick  
" Mark,\* eating hse 313 W Haywood, r 33 Buttrick  
Vann Thos,\* lab, r rear 113 Mountain  
Vernon Elias,\* shoemkr 9 Willow, r 133 Depot

**PAT McINTYRE,** } **Beer Bottled Daily.**  
Agent **AUGUSTA BREWING CO.** } 53 South Main. Phone 218.

Vice Elisha,\* lab, r 40 Maiden Lane  
Voss Robt, porter M V Moore, r E College

## W

Wade Jos,\* lab, r 11 Clemmons  
Walters Albert L,\* hd waiter Kenilworth Inn, r same  
" Sildotry, waiter, r 97 Hazzard  
Walker Henry,\* hd waiter Glen R Hotel, r 180 S Beaumont  
" Mattie, nurse Dr J E David, r same  
" Monroe,\* wks Chambers, W & Co, r same  
" Wm,\* lab, r 56 Roberts  
Wallace Indianna, wks D R Farmer, r Short Bailey  
" Jane, cook, r Happy Hollow  
" Jones, wks Mrs Lon Mitchell, r Happy Hollow  
" Jos B, vegetables 2 & 4 Central Mkt, r 252 S Beaumont  
Walters Stephen, barber, rms Roberts  
Walton Jas, wks Mrs S A Lindsey, r same  
" Jane, cook, rms 153 Market

**ASHEVILLE**  
**ADVERTISING**  
**AGENCY.....**

**Licensed Bill Posters and Distributors.**  
**Control City Street-Car Advertising.**  
Prepare and place Newspaper Advertising.  
Contractors for Western North Carolina.

J. D. PLUMMER, Manager.

Office in Opera House Building.

# PARAGON PHARMACY CO.

**Our Specialty—Prescriptions.**

OPPOSITE  
POST ..  
.. OFFICE

1899-1900 CITY DIRECTORY. (COLORED)

341

Ward Andy,\* cook J Willis, r 208 S Main  
Warford Henry,\* waiter, r 42 Hill  
Warner Jos,\* wks A & B St Ry, r S Beaumont  
Warren Silas,\* wks C Falk, r 316 Short Bailey  
“ Young,\* janitor Bailey School, r 316 Short Bailey  
Washburn Lizzie, wks G H Tucker, r Eagle cor Market  
Washington Louise, maid Chas McNamee, r same  
“ Rebecca, maid T A Jones, r same  
“ Sonny,\* tailor, r 198 S Pine  
Watson Jacob, porter, r 70 Eagle  
Watterson Jno, waiter Swannanoa Hotel, r same  
Weaver Alfred,\* bricklayer, r 411 Short Southside av  
“ Geo, driver, r 411 Short Southside ave  
“ Hattie, cook J S Reagan, r same  
“ Jas, lab, r 411 Short Southside ave  
“ Mary, cook P McIntyre, r same  
“ Mitchell, wks Carmichael's Pharmacy, bds 411  
Southside ave  
“ Rufus,\* lab, r 411 Short Southside ave  
“ Spencer, wks W T Weaver, r same  
Webb Edw,\* waiter, r 14 Sassafras

STORES  
OFFICES  
REALTY

**WM. JOHNSTON, Jr.** { No. 20  
Temple Court

“ Jas F, wks Hampton & Featherston, r rear 118  
Woodfin  
Wellman Jane, cook Glen R Hotel, r same  
“ Andy,\* carp, r S Biltmore  
“ Noah,\* lab, r Victoria  
Wells Evelyn, cook T I Van Gilder, r same  
“ Frank, cook E H Merrimon, r same  
“ Frank,\* porter The Bonanza, r 174 S Pine  
Westmoreland Holly, butler Wyckoff Hall, r same  
Weston Geo,\* lab, r 67 Roberts  
“ Jos, shoemkr 22 E College, r 205 S Main  
Wheeler Leah, r Curve  
“ Napoleon, bell boy Swannanoa Hotel, r same  
White Caleb,\* r 28(B) Clemmons  
“ Henry,\* restr, r rear 55 Depot  
“ Hubbard,\* shoemkr 2 E College, r 400 Charlotte  
“ Laura, cook S D Pelham, r same  
“ Maria, cook G W Pack, r same  
“ Nathan, wks W M Hill & Co  
“ Robt, butler Mrs M Davidson, r same

WHEN YOU WANT A PRESCRIPTION FILLED, remember the head of our establishment, in addition to 20 years' drug experience, is a graduate of Jefferson Medical College, The Philadelphia Lying-in-Charity, The Pennsylvania School of Anatomy and Surgery, and Ex-Resident Physician Philadelphia Hospital. We have a reputation to maintain in this direction and give personal service and guarantee satisfaction.

New Phone 82.

**The Carolina Pharmacy,**  
COLLEGE STREET AND COURT SQUARE.

  
**Southern Railway**

F. R. DABBY, C. P. and T. A., 60 Patton Avenue, Asheville.

Trunk Line to the  
**NORTH VIA WASHINGTON,**

The Nation's Capital.

W. A. TURK, G. P. A., Washington, D. C.

Superb Dining Cars, . . . . .  
Vestibule Palace  
Sleeping Cars.

# New Hotel Berkeley,

FRANK LOUGHRAN, Proprietor.

THE BEST TOURIST  
AND COMMERCIAL  
HOTEL IN ASHEVILLE

Telephone 72. 43 S. Main Street.

P. A. MARQUARDT, Manager.

Bar and Billiard Room in the Rear.

342

(COLORED), MALONEY'S ASHEVILLE

White Vergil,\* lab, r Kenilworth  
 " Wm,\* lab, r 25 Aston Lane  
 Whiteside Jas, brkman So Ry, r 64 Southside ave  
 " Laura, cook, r rear 58 Cumberland ave  
 " Lucy, r 5 Mountain  
 Whittaker Cora, r rear 135 Velvet  
 " Louis,\* driver, r 24 N Lexington ave  
 " Maggie, cook, r 35 Buttrick  
 Whitis Chaney, laund, r 45 Church  
 Whitson Addie, cook H S Gudger, r same  
 " Kate, laund, r 178 Bailey  
 " John, r 88 S Beaumont  
 Wiggins John A,\* wks Biltmore Store, r 166 S Beaumont  
 " Luke,\* cook, r 8 Sycamore  
 Wiley Captain G,\* porter A M Field, r rear 58 Cumberland ave  
 " Geo,\* driver W B Williamson & Co, r 35 Clemmons  
 Wilfong Wallace B, cook W E Carter, r same  
 Wilkes Saml, wks B P Hotel  
 Wilkie Florence, r 82 Eagle

## Asheville Cycle Co.

EUGENE C. SAWYER, Proprietor.

{ Renting & Repairing.

{ 18 and 20 Church St.

" Jos, lab, rms 111 N Main  
 " John J,\* lab, r 226 Charlotte  
 Wilkins Ida, wks B P Hotel  
 Williams Alice, cook, r 12 Hildebrand  
 " Altona, maid B P Hotel, r 28 Valley  
 " Ann, cook A L Melton, r same  
 " Arthur, lab, r 101 S Beaumont  
 " Arthur, driver, r 11 Catholic ave  
 " Caroline, cook A M Field, r same  
 " Circuit,\* preacher, r 32 Davidson  
 " Cora, r rear 135 Velvet  
 " Emma, maid, r 16 Short  
 " Gabriel,\* wks J H Coffey, r Victoria  
 " Geo, waiter Hygienic Rest, rms 127 Valley  
 " Geo,\* lab, r 49 West  
 " Geo, lab, r 40 Maiden Lane.  
 " Geo,\* lab, r 10 Ervin  
 " Hardy, farmer, r rear 192 S Pine  
 " Henry,\* preacher, r rear 55 Depot  
 " Inez, laund Kenilworth Inn, r 5 Sycamore

# The "Bonanza" Wine and Liquor Co.

MAKE FAMILY TRADE A SPECIALTY. FREE DELIVERY.

## WILLIAMSON & CO.

16 Patton Avenue.

FURNITURE, . . . .  
CARPETS, RUGS,  
LINOLEUM, Etc.



# ASHEVILLE ICE & COAL CO.

Manufacturers Ice and Wholesale and Retail Dealers  
in all the Best Grades of Coal.

32 PATTON AVENUE.

PHONE 40.

1899-1900 CITY DIRECTORY. (COLORED)

343

- Williams Jason,\* wks I M R R Co, r 28 Davidson  
 " Jeff, wks Mrs H Champion, r same  
 " John W, shoemkr 127 Cherry  
 " Josie, wks Ashv Stm Ldry, r rear 55 Depot  
 " Julia, r 9 Sorrel  
 " Lee,\* blksmith West Asheville, r same  
 " Lewis, waiter B P Hotel, rms 108 Patton ave  
 " Lillie, cook M D Johnson, r same  
 " Lizzie, cook F W W Graham, r same  
 " Marshall, hallboy B P Hotel, r rear 192 S Pine  
 " Peter W,\* gardener, r S Curve  
 " Robt,\* wks So Pass Sta, r 122 Church  
 " Robt,\* lab, r Eagle  
 " Sallie, cook T Davidson, r same  
 " Shedrach,\* wks Ashv Tannery, rms 65 Roberts  
 " Silas,\* r 101 S Beaumont  
 " Solomon,\* lab, r 73 Valley  
 " Thos, eating hse 6 N Lexington ave, r same  
 " Thos, musician, r 79 Valley  
 " Wm,\* wks Ashv Club, r 2 Latta  
 " Wm,\* coachman, r rear 96 Bailey

**WM. C. SMITH,** { Best Tailoring. } 37  
 { Over 4000 Varieties. } S. Main St

- Williamson Peter, wks Dr R H Reeves, r same  
 " Sarah, cook Miss H S Read, r same  
 Wills Robt,\* porter Carmichaels Pharmacy, r W Ashv  
 " Rufus,\* greer W Asheville, r same  
 Wilson Allen, waiter The Berkeley, rms rear 24 Bailey  
 " Alex, wks Central Stables, r Sycamore  
 " Andy,\* driver, r rear 116 Cherry  
 " Augusta, lab, r 7 McDowell  
 " Eliza, wks J M Campbell, r same  
 " Eugene W, butler J A Tennent, r same  
 " Geo,\* coachman C McNamee, r S Biltmore  
 " Harrison,\* lab, r 220 S Beaumont  
 " Jackson,\* lab, r W Ashv  
 " Jas,\* cook The Berkeley, rms rear 192 S Pine  
 " Jas, lab, r 119 S Beaumont  
 " Jas A, barber 19½ S Main, rms 220 S Beaumont  
 " Jerry,\* waiter The Berkeley, r 134 Velvet  
 " John,\* waiter, r 42 Hill  
 " Leah, laund, r 41 Madison  
 " Lee, lab, r 67 Southside ave  
 " Louise, r 30 Gudger

**J. W. SCHARTLE,**  
 Merchant Tailor.

**Ladies' Walking Suits.**  
 RIDING GOODS A SPECIALTY.  
 47 South Main Street.

**G. A. GREER,** WHOLESALE AND RETAIL.  
 The Leading Fancy Grocer.  
 53 Patton Avenue. PHONE 136.

The Columbus  
Buggy Co.'s  
Perfect Vehicles at



ALSO CHEAPER GRADES IN STOCK.

**Asheville Hardware Co.**

S. E. Corner Court Square.

**MRS. M. H. JOHNSTON,**  
Professional Nurse and Masseuse,  
10 CHURCH ST.

344 (COLORED), MALONEY'S ASHEVILLE

Wilson Monroe,\* lab, r 6 Latta  
 " Sallie, laund, r 96 Baird  
 " Tandy,\* wks Ownbey & Son, r rear 116 Cherry  
 " Walker, waiter B P Hotel  
 " Wesley,\* wks Candy Kitchen, r 182 S Beaumont  
 " Wm, lab, r 63 Madison  
 Wiltz Kizzie, maid B P Hotel  
 Wingate Joshua P,\* tchr, r 19 Clemmons  
 " Wm, wks J M Brookshire, r same  
 Winkley R,\* wks So Ry shops, r rear 338 W Haywood  
 Winters Hannah, laund Kenilworth Inn, r Dixon Town  
 Witherspoon Augustus, lab, r rear 27 Brick  
 Wood G,\* wks The Swannanoa I & C Co, r S Biltmore  
 " Grant, janitor Legal bldg  
 " Jay,\* wks So Pass Sta, r 109 Depot  
 " Lee, wks Ashv I & C Co, r 28 Davidson  
 " Stacy S,\* bellman Kenilworth Inn, r 16 Weaver  
 " Susan, wks Model Stm Ldry, r rear 55 Depot  
 " Thos A,\* waiter B P Hotel, r 30 Catholic ave  
 Woodfin Alfred, lab, r 10 Ervin  
 Woodside Jas A,\* hd bellmn Oakland Hts, r 32 Latta

**WOODBURY COAL COMPANY.**

Telephone 344.

Office No. 6 Patton Ave.

ALL KINDS OF  
HARD AND  
SOFT COAL.

" Wm, wks Swannanoa Hotel, r same  
 Woodward Wm,\* butler B R Fakes, r same  
 Worford Lizzie, wks W T Penniman, r same  
 Wright Jeremiah W,\* minister, r 215 E College  
 " Julius, waiter B P Hotel

**Y**

Yancy Mary, laund, r 89 Gudger  
 York Asbury M, butler C S Ward, r same  
 Young Addie, laund, r 9 Sorrel  
 " Dinah, cook A C Campbell, r same  
 " Frank, waiter The Berkeley, r 11 Catholic ave  
 " Henrietta M, cook J H Carter, r same  
 " Jas W,\* tchr, r West Asheville  
 " Jefferson, wks Mrs M Starnes, r same  
 " LeRoy, wks Palace Stable, bds Woodfin  
 " Mens Institute; T E Owens, genl secy, Eagle s e cor  
 Market (See Appendix)  
 " Miles D, painter, r 11 Catholic ave  
 " Wm,\* brkman So Ry, r West Asheville

**L. A. FARINHOLT,** REAL ESTATE  
BROKER

24 Temple Court. Phone 380.

And Notary Public.

Several Large Rooms with Bath and Toilet Attached. Convenient Sample Rooms for Commercial Travelers.



# The Carrollton.

W. L. GILBERT, Lessee.

**RATES, \$2.00 to \$3.00 PER DAY.**



BUS AND BAGGAGE MEET  
ALL TRAINS.

RALEIGH, N. C.



TRADE MARK

*The Finest Double Old  
North Carolina Leaf,  
Ripe and Naturally  
Sweet, is used in the  
Manufacture of this  
Tobacco.*

## Our Leaders:

- "Heart's Content"—Smoking.
- "Heart's Content"—Plug.
- "Southern Seal."
- "Natural Leaf."
- "Old Wine"—Twist.

MANUFACTURED BY

## The Southern Tobacco Co.

GREENSBORO, N. C.



When you want High-Grade Portraits have them made by

**—Broek**



Our Specialties are Photographs, Crayons and Pastels. (Not the cheapest, but the best.) Portraits enlarged from small pictures or made from life. All work guaranteed.

---

# YARBOROUGH HOUSE.

R. B. RANEY, Lessee.

---

Headquarters for  
Commercial Men.



*Large Sample Rooms.*

---

RALEIGH, N C.

# PARAGON PHARMACY CO.

Our Specialty—Prescriptions.

OPPOSITE  
POST  
OFFICE

1899-1900 CITY DIRECTORY

345

## VOLUME II.

## MALONEY'S

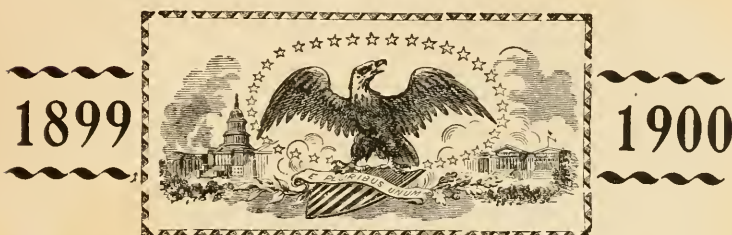

## ASHEVILLE, N. C. Classified Business Directory.

### ACADEMIES

(See Appendix)

### ADVERTISING COS

Advertising Journal Co, 34  
Patton ave

ASHEVILLE ADVERTIS-  
ing Agency, Opera House  
bldg

Industrial Adv Agency, 45  
Patton ave

### AGRICULTURAL IMPLE- MENTS

(See also Hardware)

ASHEVILLE HDW CO, S  
Main s e cor Court Sq

Ashv Carriage & Wagon Re-  
pository, 44 W College

Brown, Northup & Co, 33  
Patton ave

PENNIMAN BROS & CO,  
13 N Main

### AMMUNITION

(See Hardware)

### ARCHITECTS

Colyer L, 100 Haywood

Melton F A, 11-12 Sondley  
bldg

SMITH R S, 11-12 Paragon  
bldg

TENNENT J A, 20 S Court  
Square

### ARCHITECTURAL IRON WKS

FISHER S J, 103 Patton av

### ARTISTS

BROCK'S PHOTO ART  
Studio, over 59 S Main

Halfran H Miss, 271 S Main

Holland J W, 56 Chestnut

Lee Mattie Mrs, 14 S Main

Pine Theo, 117 Chestnut

  
Southern Railway

F. R. DARBY, C. P. & T. A., 60 Patton Avenue, Asheville.

Trunk Line to the  
NORTH VIA WASHINGTON,  
The Nation's Capital.

W. A. TURK, G. P. A., Washington, D. C.

Superb Dining Cars. . . . .  
Vestibule Palace  
Sleeping Cars.

WHEN YOU WANT A PRESCRIPTION FILLED, remember the head of our establishment, in addition to 30 years' drug experience, is a graduate of Jefferson Medical College, The Philadelphia Lying-in-Charity, The Pennsylvania School of Anatomy and Surgery, and Ex-Resident Physician Philadelphia Hospital. We have a reputation to maintain in this direction and give personal service and guarantee satisfaction.

New Phone 82.

The Carolina Pharmacy,  
COLLEGE STREET AND COURT SQUARE.

# New Hotel Berkeley,

FRANK LOUGHRAN, Proprietor.

THE BEST TOURIST  
AND COMMERCIAL  
HOTEL IN ASHEVILLE

Telephone 72. 43 S. Main Street.

P. A. MARQUARDT, Manager.

Bar and Billiard Room in the Rear.

The "Bonanza" Wine and Liquor Co.

MAKE FAMILY TRADE A SPECIALTY. FREE DELIVERY.

346

MALONEY'S ASHEVILLE

## ARTISTS' MATERIALS

BAINBRIDGE'S BOOK  
Store, 18 S Main

## ASBESTOS

FISHER S J, 103 Patton av

## ATTORNEYS

Adams Jos S, 7 & 8 Palmet-  
to bldg

Adicks H F Jr, 7-8 Temple  
Court

BARNARD ALFRED, Bar-  
nard bldg

Bourne & Parker, 11 Palmet-  
to bldg

Brown H B (c), 22 S Ct Sq

Brown M W, 33 Patton ave

Brown Wm P, 12 Legal bldg

CARTER FRANK, 5-6 Pal-  
metto bldg

Carter & Weaver, 11-12 Tem-  
ple Court

Chedester H C, 6 Palmetto  
bldg

COBB T H, 13½ S Main

Craig Locke, 9-10 Temple Ct

DAVIDSON & JONES, 7-8  
Temple Ct

Gudger J M, 22 Legal bldg

GWYN W B, Palmetto bldg

Jones & Jones, 9 Palmetto  
bldg

Lockwood H N, 4 Paragon  
bldg

Lusk V S, 7½ s w Ct Sq

LUTHER D M, 12-13 Legal  
bldg

MARTIN & WEBB, 1-2 Pal-  
metto bldg

MERRICK & McLOUD, 2  
Legal bldg

MERRIMON & MERRI-  
mon, 2-3 Temple Ct

Meyers Morris, 20 Palmetto  
bldg

Moore Chas A, 17-19 Temple  
Court

REED S H, 3 Palmetto bldg

Rogers J N, 21 Palmetto  
bldg

SHUFORD & SHUFORD,  
7½ s w Ct Sq

Sondley F A, 1-3 Sondley  
bldg

STARNES JESSE R, 27 N  
Main

STEVENS H B, 42 Palmet-  
to bldg

Summers J W, 14 S Main

Thomas & Wells 23-24 Legal  
bldg

Tilson Geo W, 1 Temple Ct

Tucker, Murphy & Curtis, 11  
Patton ave

Van Gilder M F, 4 Legal bld

Whitson J McD, 9-10 Tem-  
ple Court

WHITSON & KEITH, 10-11  
Drhumor bldg

## AUCTIONEERS

Coffin E, 53 W College

Turner Wm, 35 N Main

## BAKERIES

Heston J M & Sons, 26 S  
Main

Vienna Bakery, 18 N Ct Sq

## BANDS & ORCHESTRAS

(See Appendix)

## BANKS & BANKERS

BATTERY PARK BANK,  
13-15 Patton ave

BLUE RIDGE NATL BK,  
5 s w Court Square

WILLIAMSON & CO.

16 Patton Avenue.

FURNITURE, . . . .  
CARPETS, RUGS,  
LINOLEUM, Etc.



# ASHEVILLE ICE & COAL CO.

Manufacturers Ice and Wholesale and Retail Dealers  
in all the Best Grades of Coal.

82 PATTON AVENUE.

PHONE 40.

1899-1900 CITY DIRECTORY

347

## BARBERS

Bender's Barber Shop, 36  
Patton ave

BERKELEY HOTEL BAR-  
ber Shop, in Berkeley Ho-  
tel

Conley W T (c), 11½ n w Ct  
Square

Foster W A (c), 20½ N Main  
Glen Rock Hotel B S, opp So  
Ry Pass sta

Greenlee B (c), 9 Willow  
Hamilton T C (c), 11 Eagle  
Humphrey J (c), 524 W Hay-  
wood

Kennedy A H, 62 Patton av  
Longbottom's Barber Par-  
lors, 14 Patton ave

Martin Wm H (c), 27 S Main  
Moore Henry (c), 70 South-  
side ave

OAK HALL BARBER  
Shop, 1 Patton ave

Smith J (c), 16 N Main  
Swannanoa Barber Shop,

Swannanoa Hotel

Wendt F, Biltmore  
Witson J A (c), 19½ S Main

## BATHS (MEDICAL)

BATHS THE, Oakland Hts  
HYGIENIC REST & BATH  
Rooms, 10 Church

## BED SPRING MFRS

Abernathy & McInturff, 20  
N Ct Sq

## BEER AGENTS

BONANZA WINE &  
Liquor Co (The), agts Jos  
Schlitz & Foss & Schnei-  
der Brewing Cos, 43 S  
Main

McINTYRE PAT, AGT AU-  
gusta Brewing Co, 53 S  
Main

## BELTING AND RUBBER

ASHEVILLE HDW CO, S  
Main s e cor Court Sq

ASHV SUPPLY & FOUN-  
dry Co, Market nr Eagle

## BICYCLES & SUPPLIES

Ashv Cycle Co, 18-20 Church  
DUNHAM H A, 11 Church  
HEARN J M & CO, 64 Pat-  
ton ave

## BICYCLE REPAIRERS AND RENTERS

Ashv Cycle Co, 18-20 Church  
DUNHAM H A, 11 Church  
HEARN J M & CO, 64 Pat-  
ton ave

## BILL POSTERS

ASHEVILLE ADVERTIS-  
ing Agcy, Opera House

## BILLIARD HALLS

BONANZA W & L CO, 43  
S Main

CLUB SALOON (THE), 53  
S Main

Patterson & Reynolds, rear  
47 Patton ave

## BLACKSMITHS & WHEEL- WRIGHTS

Burnett Benj, 18-20 E Col-  
lege

Cable D W, 423 N Main  
Charles G W, 429 S Main

COFFEY I R, 36 E College  
Coffey J H, 153 Market

Merchant Tailor.

47 South Main Street.

J. W. SCHARTLE,

Ladies' Walking Suits.  
RIDING GOODS A SPECIALTY.

G. A. GREER,

53 Patton Avenue.

WHOLESALE AND RETAIL.

The Leading Fancy Grocer.

PHONE 136.



Complete Stock  
**BUILDERS' HARDWARE**

Always on Hand.

Special Orders . . .  
Given  
Prompt Attention.

# ASHEVILLE HARDWARE COMPANY.

Professional Nurse and Masseuse  
10 CHURCH ST.  
**M. H. JOHNSTON**

48

## MALONEY'S ASHEVILLE

Davis J P, 185 Patton ave  
Goodlake J W, Biltmore  
Hatch W N, 2 Market  
LORICK J M, Depot nr Roberts  
Meece & Elkins, West Asheville  
Moseley & Carter (c), 15 N Lexington ave  
Payne Geo W (c), Victoria  
Proctor Chas (c), West Asheville  
Swink J C, 25 Willow  
Torrence & Richerson, 7 Walnut  
Williams Lee (c), West Asheville

### BOARDING HOUSES

(See also Hotels)

Altmont (The), 211 Hayw'd  
Basler A T Mrs, 40 N French Broad ave  
BON AIR (THE), 74 Bailey  
Cain House, 24 Grove  
Caldwell Jane Miss, 201 Pk ave  
Carter J H, 25 Bailey  
Comstock Anna E Miss, Victoria  
Davis J C, 59 N Main  
Dowtin J A, 376 W Haywood  
DuBose J R, 33 N Pine  
EAGLE HOTEL, 64½ S Main  
Earle Court, 318 W Haywood  
Else Henry, 124 Depot  
Evans Jas, 36 S Spruce  
Ewing R C Mrs, 26 Buxton  
Forest Hill, S Main bey lim  
Francis M S Mrs, 144 Park ave  
Greenlee M C Mrs, 55 E College

Hancock Mary F Mrs, 65 Montford ave  
Hart E P, 106 S Main  
Hillside Cottage, Baird cor Sunset Drive  
Hudson W O Mrs, 48 N Spruce  
James H B Mrs, 17½ S Main  
Knickerbocker (The), E College s w cor Davidson  
Koppleberger Clara Miss, 31 Grove  
La Barbe M A Mrs, 158 Chestnut  
McCrary Frank, 99 Hayw'd  
McInturff R, 31 Haywood  
Melke House, 420 W Haywood  
Miller J A, 193 Patton ave  
Neville House (The), over 46 S Main  
New England Home, 102 Patton ave  
Painter A C, 348 W Haywood  
Powell E B, 24 Bailey  
Ragan Annie Mrs, 159 Patton ave  
Randall E R, 98(90) Patton ave  
Smith Jas M, 79 N Main  
Stephens Geo W, 53 E College  
Templeton W C, 147 Bailey  
Trivett Laura J Mrs, 68 Depot  
Turner W, 57 Church  
Tuxedo, 76-78 Haywood  
Walker J L, 117 S Main  
Webb M E Mrs, 31 N French Broad ave  
West Z C Mrs, 94 S Main  
Woodson H D Mrs, 45 S French Broad ave

**L. A. FARINHOLT,**

**REAL ESTATE  
BROKER**

24 Temple Court. Phone 380.

**And Notary Public.**

# Paragon Pharmacy Co.

SOLICITS YOUR TRADE.

OPPOSITE  
Postoffice.

1899-1900 CITY DIRECTORY

349

## BOOK BINDERS

ASHEVILLE PRINTING  
Co, 4 N Court Sq

## B'KSELL'RS & STAT'N'RS

BAINBRIDGE'S BOOK

Store, 18 S Main

Morgan J N & Co, 3 n w Ct  
Sq

Ray C F, 8 N Ct Sq

Rogers H T, 20 S Main

## BOOTS AND SHOES

Baltimore (The), 10-12 Pat-  
ton ave

Blanton J D & Co, 39 Pat-  
ton ave

Blomberg A, 23 N Main

Boston Shoe Store (The), 7  
s w Ct Sq

Gentry J C & M V, 25 N  
Main

Mears G A, 29-33 S Main

Men's Outfitter, 11 Patton  
ave

Morrison T S & Co, 39 N  
Main

Racket Store (The), 30 S  
Main

Redwood H & Co, 9 Patton  
ave

SPANGENBERG J, 2 N Ct  
Square

## BOOT & SHOEMAKERS

Alexander F (c), 42 S Main

Allison Ged D, 35 College

Ambrose F M, Depot nr  
Roberts

Baker Thos (c), 2 N Lexing-  
ton ave

Clampet Benj F, Victoria

COURTNEY H S, 18 Patton  
ave

Freck Adolph, 163 S Main  
Goin A J, 541 W Haywood  
Henninger J C, 343 W Hay-  
wood

Hunt E L, 100 Patton ave  
HYNDMAN THOS L, 32 N  
Main

Jackson F, 40 S Main

King Robt P, 200 Short  
Bailey

McClellan H (c), 9 Eagle

McDowell E (c), 8 N Spruce

Miller C J (c), 54 N Main

Mourer M, 22 N Main

Norvill Thos W, 323 Bailey

Presley J M, 56 Patton ave

Pyatt J I, 50 N Main

SNYDER F M, 3 E Ct Sq

Solesbee M D, 75 Depot

Thompson P N (c), Valley,  
cor Sycamore

Tinsley Wm H, 260(220) Pat-  
ton ave

Vernon E (c), 9 Willow

Weston J (c), 22 E College

White Hubbard, 2 E College

Williams J W (c), 127 Cherry

## BOTTLING WORKS

Haskell's Stm Soda Wks,  
217 Haywood

## BOWLING ALLEYS

Cook & Whiten, 15 Eagle

Jones & Fanning, 11 W Col-  
lege

Orr E M, 18 N Lexington av

## BRICK MFRS

Buncombe Brick Co, office  
22 Church

FISHER S J (repressed), 103  
Patton ave

Hildebrand D S, rear 226  
Church

## RIB-ROCK BOTTOM

Rule with us. We buy for Cash and sell for  
Cash and can save you money.

The Carolina Pharmacy.

College St. and Court Square. New Phone 82.

Short Line.

F. R. DAREY, C. P. and T. A., 60 Patton Ave., ASHEVILLE, N. C.

Fast Schedules.

W. A. TURK, C. P. A., Washington, D. C.



To all Points.  
In all Directions.

# Cut Prices.



# Hotel Berkeley Wine Room,

High Grade Wines and Liquors Served by  
Experienced Bartenders.

**BOTTLED GOODS**

—A—

**... SPECIALTY ...**

**W. A. BLAIR,**  
**MAMMOUTH FURNITURE HOUSE**  
Telephone 75. 45 Patton Avenue.

350

**MALONEY'S ASHEVILLE**

## **BROKERS**

(Loan)

**BOSTIC J B CO**, 23 Patton  
ave

(Merchandise)

**Campbell J M**, 25 S Lexing-  
ton ave

**Smith S O**, 10 Church

**Thompson F D**, 48 Patton av  
(Real Estate)

**FARINHOLT L A**, 24 Tem-  
ple Court

( R R Ticket)

**Ray C F**, 8 N Ct Sq

## **BUILDERS HARDWARE**

**ASHEVILLE HDW CO**, S  
Main s e cor Court Sq

## **BUILDERS' MATERIALS**

**FISHER S J**, 103 Patton av  
Market St Wood Working  
Co, Market nr Eagle

**SCOTT GEO F & CO**, 24 E  
College

**WESTALL WM H**, 16-18  
Spruce

## **BUTCHERS**

(See Meat Markets)

## **CABINET MAKERS**

**Cathey J (c)**, Eagle s e cor  
Market

**Haymond & Son**, 32 East

## **CANDY AGTS**

**PARAGON PHARMACY**,  
agts Gunther's candies &  
Allegretti's chocolates,  
Patton ave cor Haywood

## **CARPETS AND MATTING**

**JOHNSON L A MRS**, N  
Main

**SAWYER'S CARPET HSE**,  
18-20 Church

**WILLIAMSON W B & CO**,  
16 Patton ave

## **CARRIAGES, BUGGIES & WAGONS**

**Ashv Carriage & Wagon Re-  
pository**, 44 W College

**ASHEVILLE HDW CO**, S  
Main s e cor Court Sq

**Carolina Carriage House**,  
86 Patton ave

(Manufacturers)

**Coffey J H**, 153 Market

## **CHINA, GLASS & QUEENS WARE**

**Asheville China Co**, 12 N Ct  
Square

**LAW J H**, 35 Patton ave

## **CHIROPODIST AND MAS- SEUR**

**Guischard G L Mrs**, 51 Pat-  
ton ave

**Turner G N (c)**, 4 N Court  
Square

## **CIGAR MFRS**

**Asheville Cigar Co**, 35 Wal-  
nut

**Summer Theo**, 14 Patton ave

## **CIGARS & TOBACCO**

( See also Grocers & Saloons)

**ACME W & L CO**, 62 S  
Main

**Battery Park Hotel News &  
Cigar Stand**, Battery Pk  
Hotel

**WILLIAMSON & CO.**

16 Patton Avenue.

**FURNITURE, . . . .  
CARPETS, RUGS,  
LINOLEUM, Etc.**

Growers of Plants and  
Cut Flowers.

Roses and Carnations  
Our Specialties.

# IDLEWILD FLORAL COMPANY,

Greenhouses: 324 Charlotte St.  
Telephone No. 99.

Store: 44 Patton Avenue.  
Telephone No. 132.

## 1899-1900 CITY DIRECTORY

351

BERKELEY HOTEL Cigar Stand, in Berkeley Hotel

Blomberg L, 17 Patton ave  
BONANZA WINE & Liquor Co (The), 43 S Main

CAROLINA PHARMACY (The), E College cor Ct Sq  
CLUB SALOON (THE), 53 S Main

KEELING E D, 58 Patton ave

PARAGON PHARMACY, Patton ave, cor Haywood  
Sumner Theodore, 14 Patton ave

SWANNANOA HOTEL, 69 S Main

### CLEANING & REPAIRING

(See also Dyers)

ASHEVILLE PRESSING Club (The), 4 N Court Sq

### CLOTHING

Baltimore (The), 10-12 Patton ave

Blomberg A, 12 & 23 N Main  
COURTNEY H S, 18 Patton ave

Finestein S, 17 N Main  
Freidenberg R, 26 N Main  
Gentry J C & M V, 25 N Main

Glaser I W, 34 S Main  
Goodman S, 28 N Main  
Mears G A, 29-33 S Main  
Mears S P, 35 S Main  
Moore M V, 11 Patton ave  
Morrison T S & Co, 39 N Main

Racket Store (The), 30 S Main

Redwood H & Co, 9 Patton ave

Shenbonm A, 9 n w Ct Sq  
Swartzberg J B & Son, 18 18½ N Main

Whitlock Clothing Hse, 41 Patton ave  
Zageir B, 64 S Main

### COAL AND WOOD

ASHEVILLE ICE & COAL Co, office 32 Patton ave

CAROLINA COAL CO, 23 Patton ave

CITIZEN COAL CO, 48 Patton ave

Colley Henry (c), 3 Mountain  
Clarke T L (wood), Market, cor Eagle

Penley L J (wood), 6 Buttrick

Swannanoa Ice & Coal Co, 20 N Ct Square

WOODBURY COAL CO, 6 Patton ave

### COMMISSION MERCHTS

(See Fruits & Produce)

### CONFECTIONERS

Bracken D, 6 Patton ave  
Candy Kitchen, 28 Patton ave

DIXIE CONFECTIONERY, 36 S Main

Fisher H L, 21 S Main

Ford J S, Victoria

Gross D, 22 N Ct Sq

Heston J M & Sons, 26 S Main

KEELING E D, 58 Patton ave

Lee Chas G, 25 S Main

**A. W. McFEE,** Beef, Pork, Mutton, Veal, Sausage  
AND FRESH MEATS OF ALL KINDS.  
Stall D, City Market. Telephone No. 127.

# Citizens' Coal Co.

UP TOWN OFFICE:  
48 Patton Ave.

PHONE 238.

# ASHEVILLE STEAM LAUNDRY

.. 43 ..

W. College St.

Leads the South.

PHONE 95.

352

## MALONEY'S ASHEVILLE

Noland J J, 24½ N Main  
Stiles Harper, 39 E College

### CONTRACTORS & BLDRS

Colvin J G, 99 Woodfin  
Fitzpatrick R L (painter), 24  
Orange

Leonard C B, 108 S Main  
Penniman & Kelly (gas,  
water & sewer), 2 Legal  
bldg

Revell O D, 31 Temple Ct  
Spears J C, Opera Hse bldg  
TENNENT J A, 20 (2) S Ct  
Square

Wagner J A, 67 Woodfin  
Welles E B & Son, 18 Bear-  
den ave

Wolfe W E, 40 Clayton

### CORNICE MAKERS

BOYCE WM A, 11 s w Ct  
Square

### COTTON MILLS

Asheville Cotton Mills, W  
Haywood s e cor Avery

### CURIOS

Haggar Bros, 60 Patton ave  
Lindsey H A, 61 S Main

### CUT GLASSWARE

FIELD A M, Patton ave s w  
cor Church

### CUTLERY

(See Hardware)

### DAIRIES

Armstrong E J, Chunn's  
Cove

Biltmore Dairy, Biltmore

Brown P B, 248 E College  
Charlotte St Dairy, Ramoth  
Laurel Springs Dairy,  
Chunn's Cove

Park Farm Dairy, 3 miles s  
of city

Richmond Hill Dairy, Rich-  
mond Hill

West Erwin, 16 Turner

White Pine Dairy, Chunn's  
Cove

Wild Cherry Springs Dairy,  
3 miles north of city

### DECORATORS

FITZPATRICK T W & E C,  
33 N Main

### DENTISTS

Durham L N, 18-19 Maxwell-  
ton bldg

Faucett J W, 60 Patton ave  
Foreman J W, 14-15-16 Par-  
agon bldg

Fischer Edwin, 9 Drhumor  
bldg

GORMAN J A DR, 5-6 Par-  
agon bldg

Hawthorne J E, 1-2-3 Mc-  
Afee bldg

Ramsay J F, Barnard bldg

Reeves R H, 1-2 Drhumor  
bldg

SMATHERS WEXLER, 3,  
4, and 5 Maxwellton bldg

Ware A B, 12 Vance

### DETECTIVE AGENCIES

North State Detective Agency,  
12 N Court Square

### DIAMONDS

(See Jewelers)

Southern Bell Telephone & Telegraph Co.  
Quickest and Best Local and Long Distance Telephone Service.



**ADVERTISERS,** When you want to reach the ENTIRE population of Asheville, the ONLY way is to use the BILLBOARDS. Located on the most prominent thoroughfares.

Rates Reasonable. J. D. PLUMMER, Manager, Office in Opera House Building.



# Paragon Pharmacy Co.

OPPOSITE POST OFFICE.

**DOMESTIC AND IMPORTED CIGARS**

1899-1900 CITY DIRECTORY

353

## DRAY LINES

Asheville Dray Co, 1 s w Ct Square  
Leak J W (c), phone 200

## DRESSMAKERS

Barker E Von V Mrs, 19 & 20 Drhumor bldg  
Bradford M S Mrs, 34 Patton ave  
Browne L M Miss, 97 E College  
Davis Dora A Miss, 155 N Main  
Gideon N J Mrs, 37 East  
Grant Nora Mrs, 370 S Main  
Jarvis J F Mrs, 29½ N Main  
Justice G W Mrs, 2 Gray Gables  
Kennedy F Mrs, 7 Patton av  
Loftain Dora Mrs, 317 E College  
Ray M A Mrs, 9-14 Maxwellton bldg  
Read H S Miss, 7 Starnes av  
Stowe Mary Mrs, 104 Bailey  
Wainseott L L Mrs, 182 Bailey

## DRUGGISTS

BILTMORE DRUG STORE.  
Biltmore  
CARMICHAEL'S PHARMACY,  
1 n w Ct Sq  
CAROLINA PHARMACY  
(The), E College cor Court Square  
GRANT'S PHARMACY, 24 S Main  
HEINITSH & REAGAN,  
Patton ave s e cor Church  
PARAGON PHARMACY,  
Patton ave, cor Haywood

PELHAM'S PHARMACY,  
24 Patton ave  
Raysor C A, 31 Patton ave  
SMITH T C DR, 13 S Main  
WEST END DRUG STORE,  
272 Patton ave

## DRY GOODS & NOTIONS

Baltimore (The), 10-12 Patton ave  
Blomberg A, 23 N Main  
BON MARCHE, 15 S Main  
Gentry J C & M V, 25 N Main  
Mears G A & Sons, 527 W Haywood  
Mears G A, 29-33 S Main  
Morrison T S & Co, 39 N Main  
OESTREICHER & CO, 51 Patton ave  
Palais Royal (The), 28 S Main  
Racket Store (The), 30 S Main  
Redwood H & Co, 9 Patton ave  
Sumner, Deal & Co, 40-42 Patton ave

## DYERS

(See also Cleaning and Repairing)  
ASHEVILLE STEAM DYE Works, s Ct Square  
FARMER D R (c), 49 E College  
Houston Julius (c), 2 E College  
SCHULTZ CARL, 55 S Main

## ELECTRICIANS

ASHEVILLE ELECTRIC Co, office s Ct Square



F. R. DARBY, C. P. and T. A.,  
60 Patton Avenue, Asheville, N. C.

W. A. TURK, G. P. A.,  
WASHINGTON, D. C.

**Southern Railway**

Operates Double Daily Dining Car Service on the Washington and the Southwestern Limited and the United States Fast Mail, the only all-the-year-round Dining Car Service in the South.

WHEN YOU WANT A PRESCRIPTION FILLED, remember the head of our establishment in addition to 20 years' drug experience, is a graduate of Jefferson Medical College, The Philadelphia Lying-in-Charity, The Pennsylvania School of Anatomy and Surgery, and Ex-Resident Physician Philadelphia Hospital. We have a reputation to maintain in this direction and give personal service and guarantee satisfaction.

New Phone 82.

**The Carolina Pharmacy,**  
COLLEGE STREET AND COURT SQUARE.

The Finest Line of French  
Briar and Meerschaum Pipes  
south of New York at the

# Berkeley Cigar Stand.

Bar and Billiard Room in  
the Rear.  
TELEPHONE 72. 43 S. MAIN ST.  
P. A. PARQUARDT, Manager.

The "Bonanza" Wine and Liquor Co.  
PURE WINES AND LIQUORS FOR MEDICINAL AND FAMILY USE.

354

## MALONEY'S ASHEVILLE

Farr Wm, 33 Patton ave  
HEARN J M & CO, 64 Pat-  
ton ave  
McPHERSON & CLARK,  
43-45 E College

## ELECTRIC LIGHT COM- PANIES

(See Light and Power Cos)

## ENGINEERS

(Civil)

Brown R, 55 Victoria ave  
MORISON WM S, 95 E Col-  
lege

(Electrical)

Farr Wm, 33 Patton ave  
(Mining)  
Jenks C N, 115 Chestnut

## ENGINES & BOILERS

ASHV SUPPLY & FOUN-  
dry Co, Market nr Eagle

## ENGRAVERS

ASHEVILLE PRINTING  
Co, 4 N Court Square

BENEDICT GEO H & CO,  
(by all methods), 175-177  
Clark, Chicago

Cole Alta M Miss, 34 Patton  
ave

FIELD A M, Patton ave, s  
w cor Church

## EXPRESS COMPANIES

SOUTHERN EXPRESS  
Co, 72 S Main

## FANCY GOODS

SOUTH KENSINGTON  
Art School, 54 Patton ave

## FEED MILLS

Biltmore Roller Mills, Bilt-  
more

## FEED & SALE STABLES

(See Livery, Feed and Sale  
Stables)

## FERTILIZER DEALERS

Morrison T S & Co, 39 N  
Main

## FISH, OYSTERS & GAME

Ashv Fish Co, 14-18 Central  
mkt

THE IMPRINT  
BENEDICT, ENG. CHI.  
ATTESTS  
EXCELLENCE.

Geo. H. Benedict & Co.  
Engravers & Electrotypers

HALF-TONE,  
ZINC-ETCHING,  
MAP, WOOD and  
METAL ENGRAVING.  
DESIGNING  
ETC.

175-177 So Clark St  
CHICAGO.

# WILLIAMSON & CO.

16 Patton Avenue.

Furniture, . . . . .  
Carpets, Oil Cloth,  
Shades, Etc. . . . .

# ASHEVILLE ICE & COAL CO.

Manufacturers Ice and Wholesale and Retail Dealers  
in all the Best Grades of Coal.

32 PATTON AVENUE.

PHONE 40.

1899-1900 CITY DIRECTORY

355

McIntyre W C, Stall G Central mkt

Wallace C S, 6 & 8 Central mkt

## FLORISTS

BATTERY PARK HOTEL  
Conservatories, B P Hotel & Paragon Pharmacy  
Biltmore Nurseries, Victoria  
Brownhurst Green Houses,  
Oak bet College & Woodfin

IDLEWILD FLORAL CO,  
324 Charlotte and 44 Patton ave

## FLOUR MILLS

ASHEVILLE MILLING CO  
office 32 Patton ave  
Biltmore Roller Mills, Biltmore  
Hazel Green Mills, West Asheville

## FOUNDRIES & MACHINE SHOPS

Ashv Foundry & Mach Shop  
S Buttrick  
ASHV SUPPLY & FOUNDRY Co, Market nr Eagle

## FRUITS & PRODUCE

Cooper C S, 39 S Main  
Lowe P W, 25½ N Main  
McCONNELL BROS, 40 N Main  
Monday C U, 10 Central mkt  
NOLAND D G, 21 N Main

## FURNACES

(Hot Air)  
McPHERSON & CLARK,  
43-45 E College

## FURNISHED ROOMS

(See also Boarding Houses)  
JOHNSTON M H, 10 Church  
Moorman O P, 139 Bailey  
Templeton W C, 147 Bailey

## FURNITURE

Baird & Rector, 44 N Main  
BLAIR WM A, 45 Patton av  
FITZPATRICK & COOK,  
33 N Main  
JOHNSON L A MRS, 27 N Main  
Moore W L (2d hand), 11 n w Ct Square  
SAWYER'S CARPET HSE  
18-20 Church  
Turner Wm, 35 N Main  
WILLIAMSON W B & CO,  
16 Patton ave

## FURRIERS

Ellick M, 51 Patton ave  
SCHULTZ CARL, 55 S Main

## GALVANIZED AND SHEET IRON WORKS

Lindsey F M, 1 Market  
McPHERSON & CLARK,  
43-45 E College

## GARDEN SEEDS

(See Druggists)

## GAS FITTERS

(See Plumbers, Steam & Gas Fitters)

## GAS LIGHT COMPANIES

(See Light and Power Cos)  
ASHEVILLE ST R R CO,  
1 s w Ct Square

Merchant Tailor.

47 South Main Street.

RIDING GOODS A SPECIALTY.

J. W. SCHARTLE,

Ladies' Walking Suits.

G. A. GREER,

53 Patton Avenue.

WHOLESALE AND RETAIL.

The Leading Fancy Grocer.

PHONE 136.



**MRS. M. H. JOHNSTON,**  
**Professional Nurse and Masseuse**  
**10 CHURCH ST.**

The Columbus  
 Buggy Co.'s  
 Perfect Vehicles at  
 ALSO CHEAPER GRADES IN STOCK.



**Asheville Hardware Co.**

S. E. Corner Court Square.

356

**MALONEY'S ASHEVILLE**

**GASOLINE**

Sunlight Oil & Gasoline Co,  
 20 N Court Square

**GENERAL MERCHANDISE**

(See also Grocers)

Biltmore Store, Biltmore  
 Chedester S H, 22 Patton av  
 Hayes J F & Co, 42 N Main  
 Ingle F P, 37 N Main  
 Merrell A J, 327 W Hay-  
 wood  
 Merrell P O, 326 S Main  
 Mitchel E M, 437 S Main  
 MICHALOV S H, 41 E Col-  
 lege  
 Morrison T S & Co, 39 N  
 Main  
 Olive H J, 546 W Haywood  
 Patton & Milholland, Kenil-  
 worth  
 Treadaway J R & Co, 172  
 Roberts

**GLASS**

FISHER S J, 103 Patton av

**GROCERS**  
 (Retail)

Asheville Grocery Co, 319  
 W Haywood  
 Atkin Geo E, 15 Pearson  
 Drive  
 Baird Chas W, 268 Patton  
 ave  
 Boggs J S Mrs, 317 W Hay-  
 wood  
 Boyd L V, 62 Woodfin  
 Cash Grocery & Confect'n  
 Store (The), 520 W Hay-  
 wood  
 Chedester S H, 22 Patton av  
 Colley Henry (c), 3 Mountain  
 Cook A F, East s w cor N  
 Main

COOPER A D, 32 S Main  
 Davis Wm A, 203 Bailey  
 Davis & Allison, 148 Mont-  
 ford ave  
 Dickson Isaac (c), 139 Valley  
 Doster Henry, 73 Valley &  
 43 Hill  
 Evans L D (c), 178 S Beau-  
 mont  
 Foster F H, 529 W Haywood  
 Foster F M, 277 N Main  
 Foster F S, 206 Depot  
 Foster John S, 216 Southside-  
 ave  
 Foster M E Mrs, 19 Merri-  
 mon ave  
 Fullam J S, 11 N Pine  
 Green Gay, 145 Roberts  
 GREER G A, 53 Patton ave  
 Hamrick Geo P, 62 Char-  
 lotte  
 Harris G W, Victoria  
 Harris S J, 169 S Main  
 Harrison J W, 65 N Main  
 Hayes J F & Co, 42 N Main  
 Henry T N, 347 W Haywood  
 Holman & Caldwell, 119  
 Short Southside ave  
 Holcombe H W, 196 S Pine  
 Hudgins Carrie Mrs, West  
 Asheville  
 Ingle F P, 37 N Main  
 Ingle S A Mrs, 34 N Main  
 Jenkins Geo W, 45 S Main  
 Johnson H C, 36-38 N Main  
 Johnson R Wm, Chunn's  
 Cove  
 Jones D A, Chunn's Cove  
 Jones J M, S Main bey limits  
 Jones W C, 284 Southside av  
 Kroger Wm, 1 E Ct Sq  
 Lambert M E, 94 Patton ave  
 Love J P (c), 173 Mountain  
 McDowell Geo M, Victoria

**L. A. FARINHOLT,**

**REAL ESTATE  
 BROKER**

24 Temple Court. Phone 380.

**And Notary Public.**

## 1899-1900 CITY DIRECTORY

357

Mears G A & Sons, 527 W Haywood  
Merrell A J, 327 W Haywood  
Merrell P O, 326 S Main  
Michalov Isaac, cor Eagle and Valley  
MICHALOV S H, 41 E College  
Miller S H, cor Mountain & Clemmons  
Monday A C, 497 Depot  
MURROUGH N & CO (c), 51 E College  
Noblitt M W, 59 S Main  
NOLAND D G, 21 N Main  
North Asheville Meat Market, 33 East  
Ownbey & Son, 7 Montford ave  
Penland N R, Montford  
Porter T M, Victoria  
Redmon S M, 40 East  
Reeves J G, 31 N Main  
REVELL T J, 30 N Main  
Rich John (c), Kenilworth  
Sanders J M, 483(45) W Haywood  
Shas Harris, cor S Pine and Mountain  
Simmonds Thos, cor Brick & Poplar  
Smith S, 522 W Haywood  
SNIDER WM F, 6 N Ct Sq  
Starnes Bros, 100 Patton av  
Stradley Bros, 16 N Ct Sq  
Stradley W C, 14 N Ct Sq  
Sudderth W J, 315 W Haywood  
Talbert H A, 323 W Haywood  
Trantham T L, Victoria  
Treadaway J R & Co, 172 Roberts  
Turner J M, 18(9) Sorrel  
Welch J L, 549 W Haywood

West Jas H, 260(220) Patton ave  
Whiteside M C Mrs, 431 N Main  
Wills Rufus (c), W Ashv (Wholesale)  
Mustin-Robertson Co (The) 445 Depot  
SLAYDEN FAKES & CO, 25-27 S Lexington ave

### GUN & LOCKSMITHS

Mosselar J S, 19 S Main  
Roberts Wm F, 60 S Main  
Weaver W P, 39 Patton ave

### GUNS & PISTOLS

(See Sporting Goods)

### HACK LINES

Swink J C, 25 Aston

### HARDWARE

ASHEVILLE HDW CO, S Main s e cor Court Sq  
BOYCE WM A, 11 S W Ct Square  
Brown, Northup & Co, 33 Patton ave  
PENNIMAN BROS & CO, 13 N Main

### HARNESS & SADDLERY

Abernathy & McInturff, 10 N Ct Sq  
Alexander J M, 1 S W Ct Sq  
Carolina Carriage House, 86 Patton ave  
Shope J E, 57 S Main

### HARNESS MFRS

Harrington J C (c), 54 N Main

**Southern Railway**  
*Short Line.*  
F. R. DARBY, C. F. and T. A., 60 Patton Ave., ASHEVILLE, N. C.  
*First Schedules.*  
  
To all Points.  
In all Directions.  
W. A. TURK, G. F. A., Washington, D. C.

# Cut Prices.

## RIB-ROCK BOTTOM

Rule with us. We buy for Cash and sell for Cash and can save you money.

**The Carolina Pharmacy.**  
College St. and Court Square. New Phone 82.

# BERKELEY CIGAR STAND.

**W. A. BLAIR,**  
Furniture on Installments.  
Telephone 75. 45 Patton Avenue.

358

## MALONEY'S ASHEVILLE

### HATS & CAPS

(See also Clothiers)

COURTNEY H S, 18 Patton ave

### HAY, GRAIN & FEED

(See also Grocers)

GREER G A, 53 Patton ave  
NOLAND D G, 21 N Main

### HIDES, WOOL, ETC

Yarbrough G W, Avery nr  
So Freight Depot

### HORSESHOERS

(See also Blacksmiths)

BROWN CHAS L, 81 S Main  
REESE C A (c), 125 Patton ave

### HOSPITALS

(See Appendix)

### HOTELS

(See also Boarding Houses)

Arcadia Hotel, 26½ S Main  
Asheville Hotel, 70½ S Main  
BATTERY PARK HOTEL  
(The), Patton ave & Haywood

BERKELEY HOTEL NEW  
(The), 21-23 Patton ave  
Buck Hotel (The), 16½ N Main

EAGLE HOTEL, 64½ S Main  
GLEN ROCK HOTEL, opp  
So Ry Pass Sta

Hotel Hobson, 20 Patton ave  
KENILWORTH INN, Kenilworth

MANOR (THE), Albemarle Park

OAKLAND HEIGHTS HOTEL, Oakland Heights

OAKS HOTEL, Oak s e cor Woodfin

Western Hotel, 9 S W Ct Sq  
SWANNANOA HOTEL, 69 S Main

### HOT WATER & AIR HEATING

(See Plumbers & Gas Fitters)

### HOUSE FURNISHING GDS

Asheville China Co, 12 N Court Sq

BOYCE WM A, 11 S W Ct Square

McPHERSON & CLARK, 43-45 E College

SAWYER'S CARPET HSE, 18-20 Church

Turner Wm, 35 N Main

WILLIAMSON W B & CO, 16 Patton ave

### ICE MFRS

ASHEVILLE ICE & COAL Co, office 32 Patton ave  
Swannanoa Ice & Coal Co, office 20 N Ct Sq

### INSURANCE AGENTS

ASTON, RAWLS & CO, fire, life and acc, 18½ S Main

BATTLE OCTAVE, life and acc, 48 Patton ave

Graham Jno R, fire, life and acc, etc, 7½ S W Ct Sq

Rawls Chas T, life, 18½ S Main.

RUTLEDGE, PATTERSON, Webb & Co, fire, life, acc, etc, 13½ S Main

Thompson A, fire, life and surety, 7½ S W Ct Sq

Waddell & Coxe, fire, life, acc, etc, 11 Church

**WILLIAMSON & CO.**

16 Patton Avenue.

**FURNITURE, CARPETS, BEDDING,**

**Upholstery Goods, Etc.**



Growers of Plants and  
Cut Flowers.

Roses and Carnations  
Our Specialties.

**IDLEWILD FLORAL COMPANY,**

Greenhouses: 324 Charlotte St.  
Telephone No. 99.

Store: 44 Patton Avenue.  
Telephone No. 132.

1899-1900 CITY DIRECTORY

359

Williams Gay M, life, 23  
Temple Court

**INSURANCE COS**

(Accident)

Fidelity and Casualty Co of  
N Y, ASTON, RAWLS &  
CO, agts, 18½ S Main

Preferred Accident of N Y,  
O Battle agt, 48 Patton av  
Standard Liability & Acci-  
dent, Rutledge, Patterson,  
Webb & Co, agts, 13½ S  
Main

Travelers of Hartford, Wad-  
dell & Coxe, agts, 48 Pat-  
ton ave

(Casualty)

Maryland Casualty, Wad-  
dell & Coxe, agts, 48 Pat-  
ton ave

(Elevator)

Fidelity and Casualty Co of  
N Y, Aston, Rawls & Co,  
agts, 18½ S Main

(Fire)

Aetna of Hartford, Aston,  
Rawls & Co, agts, 18½ S  
Main

Agricultural of Watertown  
N Y, Waddell & Coxe,  
agts, 48 Patton ave

American Fire of N Y, Rut-  
ledge, Patterson, Webb &  
Co, 13½ S Main, and Aston,  
Rawls & Co, 18½ S Main,  
agts

Atlanta Home, Rutledge,  
Patterson, Webb & Co,  
agts, 13½ S Main

British-America of Toronto  
Rutledge, Patterson Webb  
& Co, agts, 13½ S Main

Caledonian of Scotland, Rut-  
ledge, Patterson, Webb &  
Co, agts, 13½ S Main

Carolina of Wilmington,  
Waddell & Coxe, agts, 48  
Patton ave

Commercial Union of Lon-  
don, Aston, Rawls & Co,  
agts, 18½ S Main

Conn Fire Ins Co of Hart-  
ford, Aston, Rawls & Co,  
agts, 18½ S Main

Continental, Rutledge, Pat-  
terson, Webb & Co, agts,  
13½ S Main

Delaware Ins Co of Phila,  
Aston, Rawls & Co, agts,  
18½ S Main

Equitable Fire of Charles-  
ton, Rutledge, Patterson,  
Webb & Co, 13½ S Main, &  
Waddell & Coxe, 48 Pat-  
ton ave, agts

Fire Assn of Phila, Aston,  
Rawls & Co, agts, 18½ S  
Main

Firemans Fund of San Fran-  
cisco, Waddell & Coxe,  
agts, 48 Patton ave

Fort Wayne, of Chicago, A  
Thompson, agt, 7½ S W  
Ct Sq

Georgia Home of Columbus,  
Rutledge, Patterson, Webb  
& Co agts, 13½ S Main

German-American of N Y,  
Aston, Rawls & Co, agts,  
18½ S Main

Glens Falls of N Y, Rutledge  
Patterson Webb & Co, 13½  
S Main & Waddell & Coxe  
48 Patton ave, agts

**The Bickensderfer**  
Low Priced High Grade Typewriter.

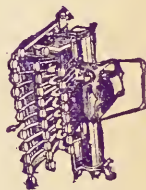

**\$35.00 and \$50.00.**  
Typewriters and . . .  
General Supplies.

**K. M. TURNER,**  
18 Wall Street,  
ATLANTA, GA.

**Citizens' Coal Co.**

UP TOWN OFFICE:

**48 Patton Ave.**

**PHONE 238.**

# ASHEVILLE STEAM LAUNDRY

.. 43 ..  
W. College St.  
PHONE 95.

Leads the South.

Southern Bell Telephone & Telegraph Co.

Quickest and Best Local and Long Distance Telephone Service.

360

MALONEY'S ASHEVILLE

Globe of N Y, Waddell & Coxe, agts, 48 Patton ave  
Greenwich of N Y, Aston, Rawls & Co, agts, 18½ S Main

Hamburg-Bremen of Germany, Rutledge, Patterson, Webb & Co, agts, 13½ S Main

Hanover of N Y, Rutledge, Patterson, Webb & Co, agts, 13½ S Main

Hartford of Hartford, Aston Rawls & Co, agts, 18½ S Main

Home of N Y, Aston, Rawls & Co, agts, 18½ S Main

Imperial of London, Rutledge, Patterson, Webb & Co, agts, 13½ S Main

Ins Co of North America of Phila, Aston, Rawls & Co, agts, 18½ S Main

Lancashire of Eng, Waddell & Coxe, agts, 48 Patton ave

Lion of London, Waddell & Coxe, agts, 48 Patton ave

Liverpool & London & Globe Aston, Rawls & Co, agts, 18½ S Main

London Assurance, Rutledge, Patterson, Webb & Co, agts, 13½ S Main

London & Lancashire, Rutledge, Patterson, Webb & Co, agts, 13½ S Main

Magdeburg of Germany, Waddell & Coxe, agts, 48 Patton ave

Manchester of Eng, Rutledge, Patterson, Webb & Co, agts, 13½ S Main

Natl of Hartford, Aston, Rawls & Co, agts, 18½ S Main

Newbern Mutnal of Newbern N C, A Thompson agt, 7½ S W Ct Sq

Niagara of N Y, Rutledge, Patterson, Webb & Co, agts, 13½ S Main

North British & Mer of Lon, Aston, Rawls & Co, agts, 18½ S Main

N C Home, of Raleigh, Waddell & Coxe, agts, 48 Patton ave

Northern of London, Aston, Rawls & Co, agts, 18½ S Main

Norwich Union of Eng, Rutledge, Patterson, Webb & Co, agts, 13½ S Main

Orient of Hartford, Waddell & Coxe, agts 48 Patton av

Pacific of N Y, Waddell & Coxe, agts, 48 Patton ave

Palatine of Eng, Waddell & Coxe, agts, 48 Patton ave

Penn of Phila, Aston, Rawls & Co, agts, 18½ S Main

Phila Underwriters, Waddell & Coxe, agts, 48 Patton ave

Phoenix Assurance of London, Aston, Rawls & Co, agts, 18½ S Main

Phoenix of Hartford, Rutledge, Patterson, Webb & Co, 13½ S Main, & Aston, Rawls & Co, 18½ S Main agts

Piedmont, Waddell & Coxe, agts, 48 Patton ave

Queen of Amer of N Y, Rutledge, Patterson, Webb & Co, agts, 13½ S Main

Rochester German, Waddell & Coxe, agts, 48 Patton ave



ASHEVILLE  
ADVERTISING  
AGENCY.....

Licensed Bill Posters and Distributors.  
Control City Street-Car Advertising.  
Prepare and place Newspaper Advertising.  
Contractors for Western North Carolina.

J. D. PLUMMER, Manager.

Office in Opera House Building.

**THE FRANKLIN**  
**PRINTING AND PUBLISHING CO.**

GEO. W. HARRISON, General Manager.

**State Printers and  
Publishers.**

**ORDER OF US YOUR**

**Legal Blanks,  
Law Books,  
Stationery and  
Justice Dockets.**

Blank Books Made to Order, Railroad, Banking,  
Corporation and Commercial Printing,  
Stereotyping and Electrotyping.

---

**65-71 Ivy Street,**

**ATLANTA, GA.**



# The Franklin

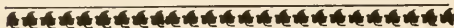

## Printing & Publishing Company

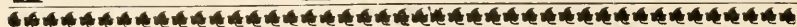

65, 67, 69 and 71 Bay Street,

Atlanta, Ga.



State Printers and  
Publishers.

GEO. W. HARRISON,  
Secretary and General Manager.

Printers,  
Binders and  
Electrotypers.

The Largest and Best Equipped . . .  
Printing Establishment in the South.

Railroad,  
Banking and  
Commercial

Printing

County  
Printing  
a  
Specialty.

Blank Books Made to Order.

Law Books, Pamphlets and Catalogues.

Write for prices or see us before  
placing your orders elsewhere.

Telephone 98 and your orders will receive  
prompt attention.

# ASHEVILLE ICE & COAL CO.

Manufacturers Ice and Wholesale and Retail Dealers  
in all the Best Grades of Coal.

82 PATTON AVENUE.

PHONE 40.

1899-1900 CITY DIRECTORY

361

Royal Exchange, of Eng, As-  
ton, Rawls & Co, agts, 18½  
S Main

Royal of Liverpool, Rutledge  
Patterson, Webb & Co,  
agts, 13½ S Main

St Paul F & M, Rutledge,  
Patterson, Webb & Co,  
agts, 13½ S Main

Scottish U & Natl, Rutledge,  
Patterson, Webb & Co,  
agts, 13½ S Main

Son of N O, Aston, Rawls &  
Co, agts, 18½ S Main

Springfield F & M, Aston,  
Rawls & Co, agts, 18½ S  
Main

Sun of N O, Rutledge, Pat-  
terson, Webb & Co, 13½ S  
Main, & Waddell & Coxe,  
48 Patton ave, agts

Teutonia of N O, Aston,  
Rawls & Co, agts, 18½ S  
Main

Underwriters Agency, Rut-  
ledge, Patterson, Webb &  
Co, agts, 13½ S Main

U S of N Y, Aston, Rawls &  
Co, agts, 18½ S Main

Virginia F & M of Rich-  
mond, Rutledge, Patter-  
son, Webb & Co, agts, 13½  
S Main

Virginia State of Richmond,  
Rutledge, Patterson Webb  
& Co, agts, 13½ S Main

Western Assurance of To-  
ronto, Rutledge, Patterson  
Webb & Co, agts, 13½ S  
Main

Westchester of N Y, Aston,  
Rawls & Co, agts, 18½ S  
Main

Williamsburg City of N Y,

Waddell & Coxe, agts, 48  
Patton ave

(Liability)

Fidelity and Casualty Co of  
N Y, Aston, Rawls & Co,  
agts, 18½ S Main

(Life)

Equitable Life Assurance  
Society of N Y, G M Wil-  
liams, agt, 23 Temple Ct  
Life Ins Co of Va (The), 17  
& 18 Drhumor bldg

Northwestern, Rutledge,  
Patterson, Webb & Co,  
agts, 13½ S Main

Penn Mutual of Phila, Oc-  
tave Battle, dist agt, 48  
Patton ave

Phoenix Mutual of Hartford  
A Thompson, agt, 7½ S W  
Ct Sq

Sun of Canada, A Thomp-  
son, agt, 7½ S W Ct Sq

Travelers of Hartford, Wad-  
dell & Coxe, agts, 48 Pat-  
ton ave

(Plate Glass)

American Plate Glass Co,  
Waddell & Coxe, agts, 48  
Patton ave

Fidelity and Casualty Co of  
N Y, Aston, Rawls & Co,  
agts, 18½ S Main

New York Plate Glass Ins  
Co, Rutledge, Patterson,  
Webb & Co, agts, 13½ S  
Main

Union Casualty Co, Rut-  
ledge, Patterson, Webb &  
Co, agts, 13½ S Main  
(Steam Boiler)

Fidelity and Casualty Co of  
N Y, Aston, Rawls & Co,  
agts, 18½ S Main

**J. W. SCHARTLE,**

Merchant Tailor.

**Ladies' Walking Suits.**

RIDING GOODS A SPECIALTY.

47 South Main Street.

**G. A. GREER,**

53 Patton Avenue.

WHOLESALE AND RETAIL.

**The Leading Fancy Grocer.**

PHONE 136.

**M. H. JOHNSTON,**  
Professional Nurse and Masseur  
10 CHURCH ST.



Complete Stock  
**BUILDERS' HARDWARE**

Always on Hand

Special Orders  
Given  
Prompt Attention.

**ASHEVILLE HARDWARE COMPANY.**

362

MALONEY'S ASHEVILLE

Hartford Steam Boiler, Rutledge, Patterson, Webb & Co, 13½ S Main, and Waddell & Coxe, 48 Patton ave agts

(Surety Bonds)

American Bonding & Trust Co, Octave Battle, agt, 48 Patton ave

American Surety, Rutledge, Patterson, Webb & Co, agts, 13½ S Main

Maryland Casualty of Balto, A Thompson, agt, 7½ S W Ct Sq

National Surety Co, Rutledge, Patterson, Webb & Co, agts, 13½ S Main

**JEWELERS & WATCHMKRS**

Alexander M, 33 Patton ave

COSBY B H, 27 Patton ave

Cowan P L, 47 S Main

FIELD A M (MFG), Patton ave s w cor Church

Goldsmith W W, 10 N Ct Sq

Grobe C W, 56 Patton ave

Noblitt M W, 59 S Main

Powell J B, 315 W Haywood

Shoffner W H, 11 N W Ct Sq

**JUSTICES OF THE PEACE**

Roberts A C, 2 N Ct Sq

Summey A T, 14 S Main

**LAPIDARIES**

Ing Jesse, 27 Patton ave

**LAND COMPANIES**

(See Real Estate)

**LATHS, SHINGLES, ETC**

(See Lumber, Laths & Shingles)

**LAUNDRIES**

(Steam)

ASHEVILLE STM LAUNDRY, 43 W College

Model Steam Laundry, 24 Church

**LAWYERS**

(See Attorneys)

**LEATHER AND SHOE FINDINGS**

Mourer M, 22 N Main

**LIGHT AND POWER CO'S**

ASHEVILLE ST R R CO, 1 S W Court Sq

**LIME & CEMENT**

FISHER S J, 103 Patton

SCOTT GEO F & CO, 24 E College

WESTALL WM H, 16-18 S Spruce

**LIQUORS**

(See Wines and Liquors)

**LITHOGRAPHERS**

CALVERT LITHOGRAPH-ING CO, cor Shelby and

Larned sts Detroit Mich

**LIVERY, FEED & SALE STABLES**

Brown B C, 338 S Main

BROWN WILEY B, 15 S Lexington ave

Central Livery F & S Stables, 21 W College

CHAMBERS, WEAVER & CO, 15 to 19 Willow

KENILWORTH STABLES, Kenilworth Inn

**L. A. FARINHOLT,**

**REAL ESTATE BROKER**

24 Temple Court. Phone 380.

And Notary Public.



# Paragon Pharmacy Co.

**SOLICITS YOUR TRADE.**

OPPOSITE

Postoffice.

1899-1900 CITY DIRECTORY

363

Lexington Stables, 83 S Main  
MILLARD C C, 27 Haywood  
OATES J R, 38 E College  
PALACE STABLES, 29 to 34 S Lexington ave  
PATTON & STIKELEATHER, 113-123 Patton ave

## LOANS

FARINHOLT L A, 24 Temple Court  
Masters J F, 3 E Ct Sq

## LUMBER

Cooper & Woodbury, 15 Temple Court  
Dickson-Mason Lumber Co (The), 1-2 Paragon bldg  
McEwen W B & Co (hardware), 60 Patton ave  
Sherrard Thos G, 1-2-3 McAfee bldg  
Wilkinson M B Lumber Co, Avery nr So Ry frt depot

## LUMBER, LATHS, ETC

Jones W M, 553 W Haywood  
SCOTT GEO F & CO, 24 E College  
WESTALL WM H, 16-18 S Spruce

## LUNCH ROOMS

Dairy Lunch, 38 Patton ave  
Lingle P E, cor Depot and Southside ave  
Willis J, 28½ S Main

## MACHINERY

Ashv Foundry & Machine Shop, 8 Buttrick  
ASHV SUPPLY & FOUNDRY CO, Market nr Eagle

## MACHINE SHOPS

(See Foundry and Machine Shops)

## MANICURISTS

Guischard G L Mrs, 51 Patton ave

## MANTELS, GRATES, ETC

SCOTT GEO F & CO, 24 E College

## MFRS AGTS

FISHER S J, 103 Patton ave  
Little J S, 36 Palmetto bldg

## MARBLE WORKS

BEAN S I, 103 Patton ave  
WOLFE W O, 22 S Ct Sq

## MASSAGE

JOHNSTON M H, 10 Church

## MATTRESS MFRS

Abernathy & McInturff, 10 N Ct Sq  
JOHNSON L A MRS, 27 N Main

## MEAT MARKETS

Atkin Geo E, 15 Pearson Drv  
Baker & Son, 339 W Haywood  
Biltmore Farms Supply Stre, Biltmore  
Davis & Allison, 148 Mountford ave  
Haywood Meat Market, 347 W Haywood  
HILL W M & CO, C Central Mkt  
Horton & Collins, 42 East  
Ledford J M, 524 W Haywood  
McFee A W, D Central Mkt

## RIB-ROCK BOTTOM

Rule with us. We buy for Cash and sell for Cash and can save you money.

**The Carolina Pharmacy.**

College St. and Court Square. New Phone 82.

**Southern Railway**

Short Line.  
Fast Schedules.



To all Points.  
In all Directions.

W. A. TURK, G. P. A., Washington, D. C.

# Cut Prices.

# Hotel Berkeley Wine Room,

High Grade Wines and Liquors Served by  
Experienced Bartenders.

**BOTTLED GOODS**

—A—

**... SPECIALTY ...**

## **MAMMOTH FURNITURE HOUSE** **Telephone 75. 45 Patton Avenue.** **WM. A. BLAIR,**

364

**MALONEY'S ASHEVILLE**

Mitchel E M, 437 S Main  
North Asheville Meat Mar-  
ket, 33 East

Pearson H P (c), E Central  
Mkt

Pittillo R L, W Asheville  
Reynolds J T, 31 Buxton  
Wernwag A, stal F Central  
Mkt

Zimmerman & Whitehead,  
stall H Central Mkt

### **MEDICINE MFRS**

Paris Medicine Co, S Main  
s e cor Atkin

**TASTELESS QUININE CO**  
(The), 41 S Main

### **MEN'S FURNISHERS**

(See also Clothiers)

Baltimore (The), 10-12 Pat-  
ton ave

**COURTNEY H S**, 18 Patton  
ave

Mears S P, 35 S Main

Outfitter (The), 11 Patton av

### **MERCHANT TAILORS**

Brown & Co, 27 Patton ave  
**COURTNEY H S**, 18 Patton  
ave

**FARMER D R** (c), 49 E Col-  
lege

Geldman Henry, Haywood s  
e cor W College

McKinnon & Co, 66 Patton  
ave

Petrie H, 7 Patton ave

**SCHARTLE J W**, 47 S Main

**SMITH WM C**, 37 S Main

### **MILL SUPPLIES**

**ASHEVILLE HDW CO**, S  
Main cor Ct Sq

**ASHV SUPPLY & FOUN-**  
**DRY CO**, Market nr Eagle

### **MILLINERY**

LaBarbe N Miss, 34 Patton  
ave

Mitchell Lou Miss, 12 Church  
Sumner Deal & Co, 40-42  
Patton ave

Swartzberg C H, 22 S Main

**MINERAL & SODA WATER**  
**PARAGON PHARMACY**,  
Patton ave cor Haywood

**MINERAL & SODA WATER**  
**MFRS**

Haskell's Stn Soda Wks,  
217 Haywood

### **MOLDINGS**

**SCOTT GEO F & CO**, 24 E  
College

**WESTALL WM H**, 16-18 S  
Spruce

### **MONUMENTS**

**BEAN S I**, 103 Patton

**WOLFE WM O**, 22 S Ct Sq

### **MUSICAL MERCHANDISE**

**FALKS MUSIC HOUSE**, 55  
S Main

**HOUGH & ROBERTS**, 11  
Church

### **MUSIC TEACHERS**

Cole E F, 16½ N Main

**FLORIO CARYL**, 14 Me-  
Afee bldg

**PURINGTON GEORGI-**  
**ANA MISS**, 16 Maxwell-  
ton bldg

**WARE NORA MISS**, 12  
Vance

## **WILLIAMSON & CO.**

16 Patton Avenue.

**FURNITURE, . . . .**  
**CARPETS, RUGS,**  
**LINOLEUM, Etc.**

# ASHEVILLE ICE & COAL CO.

Manufacturers Ice and Wholesale and Retail Dealers  
in all the Best Grades of Coal.

32 PATTON AVENUE.

PHONE 40.

1899-1900 CITY DIRECTORY

365

## NATIVE GEMS & SOUVENIRS

FIELD A M, Patton ave s w  
cor Church

## NEWS DEPOTS

ASHEVILLE PRINTING  
CO, 4 N Court Sq

BAINBRIDGE'S BOOK  
STORE, 18 S Main

Battery Park Hotel News  
& Cigar Std, Battery Park  
Hotel

KEELING E D, 5S Patton  
ave

Ray C F, 8 N Ct Sq

## NOTARY PUBLIC

CARTER FRANK, 5-6 Pal-  
metto bldg

DUKES THOS C, Battery  
Park Hotel

Erwin Marable, 42 Palmetto  
bldg

RANKIN A E, 5 S W Ct Sq

## NEWSPAPERS

(See Appendix)

## NOTIONS

(See Dry Goods & Notions)

## NURSERIES

(See Florists)

## OFFICE SUPPLIES

ASHV PRINTING CO, 4 N  
Ct Sq

BAINBRIDGE'S BOOK  
STORE, 18 S Main

## OIL COMPANIES

Standard Oil Co, Avery nr  
Depot

Sunlight Oil & Gasoline Co,  
20 N Ct Sq

OIL & GASOLINE STOVES  
LAW J H, 35 Patton ave

## OPTICIANS

McKee S L, 45 Patton ave

## ORIENTAL GOODS

Haggar & Bro, 50 Patton ave

## PACKING COS

ARMOUR PACKING CO,  
431 W Haywood

## PAINTERS

Brown & Swink, 11 Willow  
FITZPATRICK T W & E C,  
33 N Main

SWICEGOOD L, 66 S Main

## PAINTS, OIL & GLASS

FISHER S J, 103 Patton av  
FITZPATRICK T W & E C,  
33 N Main

Johnson F M, 46 N Main  
PARAGON PHARMACY,

Patton ave cor Haywood  
SWICEGOOD L, 66 S Main  
WESTALL WM H, 16-18  
Spruce

## PERIODICAL TICKETS

Advertising Journal Co, 34  
Patton ave

## PHOTOGRAPHERS

Andrews Jos B, 53 E College  
Ashv Photo Studio, 17-19  
McAfee bldg

Branagan J Mrs, 1 E Ct Sq  
BROCKS PHOTO ART  
STUDIO, over 59 S Main  
Lindsey T H, 14 S Main

Merchant Tailor.

47 South Main Street.

RIDING GOODS A SPECIALTY.

Ladies' Walking Suits.

# G. A. GREER,

53 Patton Avenue.

WHOLESALE AND RETAIL.

The Leading Fancy Grocer.

PHONE 136.



The Columbus  
Buggy Co.'s  
Perfect Vehicles at



**Asheville Hardware Co.**

ALSO CHEAPER GRADES IN STOCK.

S. E. Corner Court Square.

**MRS. M. H. JOHNSTON,**  
Professional Nurse and Masseuse  
10 CHURCH ST.

366

**MALONEY'S ASHEVILLE**

McCanless J M, 7 Patton ave  
Ray C F, 8 N Ct Sq  
Tarbell J H, 95 E College  
Taylor Nat W, 29 Patton ave

**PHOTOGRAPHERS SUP-  
PLIES**

Ray C F, 8 N Ct Sq

**PHYSICIANS**

Ambler C P, eye, ear, throat  
& lungs, 4-5-6 Temple Ct  
Ballard A M, 210 Haywood  
BAIRD HARRISON L, 60  
Patton ave (2d floor)  
BATTLE S W, 13 Church  
Brownson W C, W Asheville  
Bryan J W (c), Young Men's  
Institute  
Bryant R H (c), 14 Eagle  
BURROUGHS J A, Bar-  
nard bldg  
Calloway A W, 11½ Church  
CHAPMAN H J, Winyah  
Sanitarium  
Cheeshborough H P, 13  
Church  
Crawford Alex, eye, ear,  
nose & throat, 5-6 Me-  
Afee bldg  
David J E, 70 Liberty  
Denison Mary Nelson, 66  
Haywood  
Fletcher M H, 27 Patton ave  
GLENN E B, 5 S W Ct Sq  
HILLIARD WM D, 5-6  
Drhumor bldg  
Hilliard W L, 37½ S Main  
JORDAN CHAS S, 13  
Church  
Linn T E, 11½ Church  
McBRAYER L B, 11-13 Me-  
Afee bldg  
MERIWETHER F T, 14  
Grove

Millender M C, 8-9 Paragon  
Minor Chas L, 52 Patton ave  
MORRIS E R, 11-13 Me-  
Afee bldg  
OSBORNE J M, 7-8 Paragon  
bldg  
PAQUIN PAUL, Oakland  
Hts  
PEARSON CHAS L, 14  
Church  
PEAVY J F, Haywood opp  
Post Office  
Powell W V, 20 (2d floor) S  
Main  
PUREFOY G W, 18½ Main  
REED GEO W, Biltmore  
REYNOLDS C V, Barnard  
bldg  
RUCK KARL von DR, Winyah  
Sanitarium  
SAWYER JAS, 4-5-6 Drhu-  
mor bldg  
SEVIER D E & J T, 22½ S  
Main  
Tement Gaillard S, eye, 10-  
11 Maxwellton bldg  
VAN BERGEN CHAS, Oak-  
land Hts  
Watson J A, 13 Grove  
Weaver H B, 1-2 Maxwellton  
bldg  
Whitaker A S, Biltmore  
Whittington W P, 2 N Ct Sq  
WILLIAMS J H, 53 Hay-  
wood  
WOODCOCK J H, 26 Pat-  
ton ave

**PIANOS & ORGANS**

FALK'S MUSIC HOUSE,  
55 S Main  
HOUGH & ROBERTS, 11  
Church

**L. A. FARINHOLT,**

**REAL ESTATE  
BROKER**

24 Temple Court. Phone 380.

**And Notary Public.**

# Paragon Pharmacy Co.

ONLY SODA EXPERT DISPENSER IN CITY.

OPPOSITE  
POST OFFICE

1899-1900 CITY DIRECTORY

367

## PICTURES ENLARGED

Sherrill W N, 21 Soudley bldg

## PLUMBERS. STEAM & GAS FITTERS

BALL & SHEPPARD, 4 Patton ave

Lindsey F M, 1 Market

McPHERSON & CLARK, 43-45 College

RICH J R & SON, 7-8 Lexington ave

## PORTRAIT ARTISTS

(See Artists)

## PRINTERS

(Book and Job)

ASHEVILLE PRINTING CO, 4 N Court Sq

CITIZEN CO (THE), Legal bldg

French Broad Press (The), 8-10 McAfee bldg

GAZETTE PUBLISHING CO, 4 N Ct Square

McAdam Ptg Co, 3 N W Ct Sq

## PRODUCE

(See Fruits and Produce)

## PROVISIONS

ARMOUR PACKING CO, 531 W Haywood

## PUBLISHERS

Beall & Stoner, 8-10 McAfee bldg

CITIZEN CO (THE), Legal bldg

French Broad Press (The), 8-10 McAfee bldg

GAZETTE PUBLISHING CO, 4 N Ct Square

HACKNEY GEO L, 4 N Ct Sq

MALONEY DIRECTORY CO (THE), 65 Ivy St Atlanta Ga, P O Box 690

McQUILKIN A H, 95 E College

## RAILROADS

(See Appendix)

## REAL ESTATE & LAND AGTS

ALBEMARLE PARK CO, Albemarle Park

BATTERHAM HARRY, 4 Palmetto bldg

BOSTIC J B & CO, 23 Patton ave

Campbell J M, 9½ N W Ct Sq

EARINHOLT L A, 24 Temple Court

Graham Jno R, 7½ S W Ct Sq

GWYN W B, Palmetto bldg

Hunt H C, 2 N Ct Sq

JOHNSTON WM Jr (original), 20-21 Temple Court

REVELL O D, 31 Temple Ct

Reynolds N A, 15½ Patton av

WEAVER J H & CO, 26 Patton ave

West W W, 2 Drhumor bldg

## RESTAURANTS

Carter W E, 20 N Main

CHURCH ST RESTR, 10 Church

DIXIE REST (THE), 36 S Main

Great So Cafe, 43 Patton av

Short Line.

F. R. DABBY, C. P. and T. A., 60 Patton Ave., ASHEVILLE, N. C.

Fast Schedules.

W. A. TURK, G. P. A., Washington, D. C.

In all Directions.

Southern Railway



To all Points.

# Cut Prices.

## RIB-ROCK BOTTOM

Rule with us. We buy for Cash and sell for Cash and can save you money.

### The Carolina Pharmacy.

College St. and Court Square. New Phone 82.

# BERKELEY CIGAR STAND.

**WM. A. BLAIR,**  
Furniture on Installments.  
Telephone 75. 45 Patton Avenue.

**WILLIAMSON & CO.**

16 Patton Avenue.

368

MALONEY'S ASHEVILLE

Paul Chas G, 5-7 E Ct Sq  
Southern Ry Restaurant, So  
Ry Pass Sta

## ROOFERS & ROOFERS MATERIAL

BOYCE W A, 11 S W Ct Sq  
Lindsey F M, 1 Market  
McPIERSON & CLARK,  
43-45 E College

## SADDLERY

(See Harness & Saddlery)

## SALOONS

ACME WINE & LIQUOR  
HOUSE, 56-58 S Main  
BATTERY PARK BAR,  
Battery Park Hotel  
BERKELEY HOTEL BAR,  
in Berkeley Hotel  
BONANZA WINE & LIQ-  
UOR CO (THE), 43 S Main  
CAROLINA SALOON (The)  
9 N Main

Carr P, 23 S Main  
CLUB SALOON (THE), 53  
S Main  
Eureka Saloon, 16 W College  
GLEN ROCK HOTEL BAR,  
opp So Ry Pass Sta  
HAMPTON & FEATHER-  
STON, 29 N Main

LANGE J H, 17 W College  
Laurel Valley Saloon, 50 S  
Main

Sorrells G W, 5 W College  
SWANNANOA HOTEL  
BAR, 65 S Main

## SASH, DOORS & BLINDS

Jones W M, 533 W Haywood  
Market St Wood Working  
Co, Market nr Eagle

SCOTT GEO F & CO, 24 E  
College  
WESTALL WM H, 16-18 S  
Spruce

## SAUSAGE MFRS

HILL W M & CO, stall C  
Central Mkt

SAW MILL MACHINERY  
ASHV SUPPLY & FOUN-  
DRY CO, Market nr Eagle

## SCALES

(Computing)  
Stimpson Computing Scale  
Co, 48 Patton ave

## SCHOOLS & COLLEGES

(See Appendix)

## SEEDS

(See Druggists)

## SEWING MACHINE SUP- PLIES

Shelton T W & Co, 11 N W  
Ct Sq  
Singer Mfg Co, 62 S Main

## SHOES

(See Boots and Shoes)

## SHOEMAKERS

(See Boot & Shoe Makers)

## SILVERWARE

FIELD A M, Patton ave s w  
cor Church  
LAW J H, 35 Patton ave

## SKIRT MFRS

Asheville Skirt Mfg Co, over  
1 S W Ct Sq

**FURNITURE, CARPETS,  
BEDDING,**

**Upholstery Goods, Etc.**



# PARAGON PHARMACY CO.

**Our Specialty—Prescriptions.**

POST ..  
.. OFFICE

1899-1900 CITY DIRECTORY

369

## SODA & MINERAL WATER MFRS

Haskell's S'm Soda Works,  
217 Haywood

## SOUVENIRS

Cole Alta M Miss, 34 Patton  
ave

FIELD A M, Patton ave s w  
cor Church

LAW J H, 35 Patton ave

## SPECIALISTS

(See also Physicians)

Preston L F (consumption),  
4-5 Sondley bldg

## SPECTACLES & EYE GLASSES

(See Druggists)

## SPORTING GOODS

(See also Hardware)

ASHEVILLE HDW CO, S  
Main s e cor Court Sq

Blomberg L, 17 Patton ave

## STATIONERY

ASHEVILLE PRINTING  
CO, 4 N Court Sq

KEELING E D, 58 Patton  
ave

Ray C F, 8 N Ct Sq

## STENOGRAPHERS AND TYPEWRITERS

EMANUEL CLARA MISS,  
Barnard bldg

Emanuel Fannie Miss (tchr),  
50 Flint

## STORAGE

LORICK & CO, 23 Patton av

## STOVES & TINWARE

ASHV HDW CO, S Main  
cor Ct Sq

BOYCE WM A, 11 S W Ct  
Square

McPHERSON & CLARK,  
43-45 E College

## STOVE REPAIRERS

Babington J P, Market nr  
Eagle

## STREET RY COMPANIES

(See Appendix)

## SURVEYORS

Justice R B, 103 Broad

## TANNERY

ASHEVILLE TANNERY,  
So Ry nr Pass Sta

## TAXIDERMIST

Fain N W, 73 Montford ave

## TELEGRAPH AND TELE- PHONE COS

(See Appendix)

## THEATERS

(See Appendix)

## TINNERS

BOYCE W A, 11 S W Ct Sq  
Lindsey F M, 1 Market

McPHERSON & CLARK,  
43-45 E College

## TINWARE

Asheville China Co, 12 N  
Court Sq

BOYCE WM A, 11 S W Ct  
Square

McPHERSON & CLARK,  
43-45 E College

**SP Southern Railway**

F. R. DARBY, C. P. and T. A., 60 Patton Avenue, Asheville.

Trunk Line to the  
**NORTH VIA WASHINGTON,**  
The Nation's Capital.

Superb Dining Cars, .....  
Vestibule Palace  
Sleeping Cars.

WHEN YOU WANT A PRESCRIPTION FILLED, remember the head of our establishment, in addition to 20 years' drug experience, is a graduate of Jefferson Medical College, The Philadelphia Lying-in-Charity, The Pennsylvania School of Anatomy and Surgery, and Ex-Resident Physician Philadelphia Hospital. We have a reputation to maintain in this direction and give personal service and guarantee satisfaction.

New Phone 82.

**The Carolina Pharmacy,**  
COLLEGE STREET AND COURT SQUARE.

\*

\*

# New Hotel Berkeley,

FRANK LOUGHRAN, Proprietor.

THE BEST TOURIST  
AND COMMERCIAL  
HOTEL IN ASHEVILLE

Telephone 72. 43 S. Main Street.

P. A. MARQUARDT, Manager.

Bar and Billiard Room in the Rear.

370

MALONEY'S ASHEVILLE

## TOBACCO DLRS

(Leaf)

Henderson Bros. N Lexington  
ave nr N Main  
Moorman S C & Co, 7 N Lexington  
ave  
WALKER R P, 5 N W Ct Sq

## TRANSFER COS

ASHEVILLE TRANSFER  
CO, 60 Patton ave  
LORICK & CO, 23 Patton av

## TRUNKS & VALISES

(See Clothiers)

## UNDERTAKERS AND EMBALMERS

Brown J V & Son, 45 Patton  
ave  
Cathey J (c), Eagle s e cor  
Market  
NOLAND BROS, 11 Patton  
ave  
Riverside Undertaking Co,  
37 S Main  
STARNES J R UNDER-  
TAKING CO, 27 (2d floor)  
N Main

## UPHOLSTERERS

Cathey J, Eagle s e cor Mar-  
ket

## VEGETABLES

(See also Grocers)

Alexander G (c), 22 Central  
Mkt  
Braman H O, 9 Central Mkt  
Broune H T, 13 Central Mkt  
Jackson B J (c), 1-3 Central  
Mkt  
Jackson C (c), 5 Central Mkt  
Jackson J (c), stall 1 Central  
Mkt

Kilgore D (c), 27 Central Mkt  
Lynch J S Mrs, 12 Central  
Mkt  
Ownbey R L, 19-20-23 Cen-  
tral Mkt  
Randall J C (c), 21-24 Cen-  
tral Mkt  
Scott Lula (c), 25 Central Mkt  
Wallace J B (c), 2-4 Central  
Mkt

## VETERINARY SURGEONS

Lambert Geo H, 15-19 Wil-  
low

## VIEWS OF ASHEVILLE

BAINBRIDGE'S BOOK  
STORE, 18 S Main

## WALL PAPER

FITZPATRICK T W & E C,  
33 N Main  
Johnson F M, 46 N Main  
Miller & McFall, 32 N Main  
SWICEGOOD L, 66 S Main

## WAREHOUSES

(Tobacco)

Banner Warehouse, Walnut  
s w cor N Lexington ave  
Eagle Warehouse, Valley St  
Farmers Warehouse, N Main  
cor Walnut

## WINES & LIQUORS

(Wholesale)

ACME WINE & LIQUOR  
HOUSE, 56-58 S Main  
BONANZA WINE & LIQ-  
UOR CO (THE), 43 S Main

## YEAST AGTS

Heston J M & Sons, 26 S  
Main

The "Bonanza" Wine and Liquor Co.

MAKE FAMILY TRADE A SPECIALTY. FREE DELIVERY.

WILLIAMSON & CO.

16 Patton Avenue.

FURNITURE, . . .  
CARPETS, RUGS,  
LINOLEUM, Etc.



# THE GEORGIA SOUTHERN & FLORIDA RAILWAY

SUWANEE

RIVER

ROUTE.

Pullman Buffet Sleeping  
Car Line

Between

***Nashville, Tenn.***

***and Jacksonville, Fla.***

**WITHOUT CHANGE.**

ROUTE

BETWEEN

|                         |                  |
|-------------------------|------------------|
| N. C. & S. L. Nashville | and Chattanooga. |
| W. & A. Chattanooga     | “ Atlanta.       |
| C. of G. Ry. Atlanta    | “ Macon.         |
| G. S. and F. Ry. Macon  | “ Tifton.        |
| Plant System Tifton     | “ Jacksonville.  |

Passes the

***Famous Battlefield***

And Through the

***Great Fruit Belt of the South.***

Through Coaches and Pullmans between Atlanta and  
Jacksonville.

Through Sleepers between Macon and Palatka.

**C. B. RHODES,**

Florida Passenger Agent,  
6 Hogan St., Jacksonville, Fla.

**D. G. HALL,**

General Agent,  
8 Kimball House, Atlanta, Ga.

**WILLIAM CHECKLEY SHAW,**

Vice-President, Macon, Ga

**G. A. MACDONALD,**

General Passenger Agent, Macon, Ga.



# Charleston Line.

The  
Great  
Southern  
Freight  
And  
Passenger  
Line.

✧ COMPRISES ✧

Clyde's New York, Charleston and Florida  
Steamship Lines, the South Carolina  
and Georgia R. R. and Con-  
necting Railroads

New York, Boston, Philadelphia  
And All Interior New England  
and Northeastern Towns.

This Line is thoroughly equipped and possesses every facility for quick and safe transportation of freight. Rates always as low as by any other line. Order shipments via Clyde's Line, care Agent, South Carolina & Georgia Railroad, Charleston, S. C.

## Unsurpassed Passenger Accommodation

No Line North or South offers finer Passenger Accommodations—connection is made at Charleston with the elegant steamers of the Clyde Line, which are of modern construction, and provided with every appliance for safety and comfort.

For any desired information in regard to passage or freight, apply to

*P. R. SLEDGE, G. S. A.,  
748 Reynolds St., Augusta, Ga.*

*THEO. G. EGER,*

General Agent G. S. F. & P. Line.  
5 Bowling Green and  
391 Broadway, New York.

*L. A. EMERSON,*

Traffic Manager  
S. C. & Ga. R. R.,  
Charleston, S. C.







ESTABLISHED 1885.

INCORPORATED 1895.

PAID UP CAPITAL, \$20,000.

---

FRANK LOUGHRAN,  
President.

P. A. MARQUARDT,  
Sec'y and Manager.

THE

# "Bonanza" Wine and Liquor Co.

DEALERS IN

HIGH GRADE

Wines  Liquors

AGENTS FOR...

Foss-Schneider Brewing Co. Cincinnati Lager Beer, and  
"Schlitz" Milwaukee Export Beer.

FAMILY TRADE A SPECIALTY

Bar and Billiard Room  
in the Rear. 

*P. A. MARQUARDT, Manager.*

Telephone No. 72.

43 South Main Street, - - - ASHEVILLE, N. C.

**BROWN HOUSE**

Macon, Georgia.

T. O. PARKER, Proprietor.

Best and Most Central Hotel in Macon.

**L. A. FARINHOLT,**  
**Real Estate Broker and Notary Public**

ESTABLISHED 1887.

Buys and Sells Real Estate on  
Commission. Prompt Attention  
to Routing and Collecting.



Placing LOANS on Real Estate  
a Specialty. Refers to Banks  
of Asheville.

**Farms and Suburban Lands.**

24 TEMPLE COURT.

40 PATTON AVE.

PHONE 380.

L. M. LORICK.

G. F. SMITH.

**LORICK & CO.'S**  
**Transfer and Storage.**

**PIANO AND SAFE MOVING.**  
**FURNITURE PACKED FOR SHIPMENT.**

Office, 23 Patton Avenue.

Storage, 39 College Street.

PHONE 141.

**J. B. BOSTIC CO.**  
**Real Estate & Loan Brokers.**

**J. B. BOSTIC, President.**

Office, Hotel Berkeley, 23 Patton Avenue.

**CHAMBERS, WEAVER & CO.**  
**Livery, Feed and Sale Stables.**

**A LOT OF FIRST-CLASS**  
**SADDLE HORSES.**

**Buying and Selling a Specialty.**

**15-19 WILLOW STREET.**

**BROWN HOUSE**

Macon, Georgia.

T. O. PARKER, Proprietor.

Headquarters for Commercial Men. Large  
Sample Rooms.

**WHEN IN  
ATLANTA  
STOP AT**

**New Hotel Jackson**

**Adjoining  
Union Passenger station.**  
**Under New Management.**  
**Modern Apartments. Central  
Location. Large Sample Rooms.**  
**L. E. WYATT, Proprietor.**  
**Rates, \$2.00 Per Day.**  
**Special Rates by the Week  
or Month.**

**K. M. TURNER,**  
120 West Street, ATLANTA, GA.  
**LOW PRICES \$35.00 - \$50.00.**  
**HIGH GRADE TYPEWRITERS and General Supplies.**  
**THE BLICKENSDEFFER**