

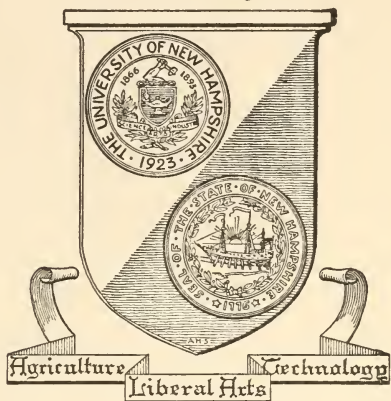

Library of



The University
of
New Hampshire

GIFT OF
NEW HAMPSHIRE
SECRETARY OF STATE



GOVERNOR HUGH GREGG

State of New Hampshire

MANUAL

for the

GENERAL COURT

1953

No. 33

PREPARED AND PUBLISHED BY THE
DEPARTMENT OF STATE

ENOCH D. FULLER
SECRETARY OF STATE

CONCORD, NEW HAMPSHIRE

1953

N
50274
N53m
1935

Printed by THE GRANITE STATE PRESS, INC.
Manchester, N. H.

Bound by NEW HAMPSHIRE BINDERY
Concord, N. H.

CONTENTS

	Pages
Declaration of Independence	5-11
Constitution of United States	12-41
Index of	42-63
Status of Federal Child Labor Amendment	64-65
The United States	66-68
Presidents and Vice-Presidents	69-72
Constitution of New Hampshire	73-113
History of New Hampshire	114-165
State House Portraits	166-201
Chief Executives of New Hampshire	203-205
United States Senators	206-207
Congressmen	207-211
Councilors	211-221
State Senators	222-252
Presidents of Senate	253-255
Speakers of the House	255-257
Secretaries of State and Deputy Secretaries	258-260
Treasurers and Deputy Treasurers	260-261
Population of New Hampshire	262-281
Towns and Wards as Districted for Election Purposes	282-294
State Emblems	
(Flag, Flower, Tree, Seal and Motto)	295-297
Offenses against National and State Flags	298-299
Legal Holidays in New Hampshire	299
State Nicknames and Flowers	300
Presidential Primary, March 11, 1952	301
Summary (names in full)	302-306
Vote in detail, Republican	307-425
Democrat	426-506

	Pages
Direct Primary, September 9, 1952	
Summary (names in full)	507-523
Vote in detail	
Governor, Ballots cast	524-534
Representative in Congress	
First District	535-537
Second District	538-541
Councilor Districts, 1-5	542-548
Senatorial Districts, 1-24	549-559
County Officers	560-590
Recounts after the Primary	591-592
Party Organization, Republican	594-597
Democrat	598-602
General Election, November 4, 1952	
Summary (names in full)	604-614
Names on Checklist; Regular Ballots; Absentee Bal-	
lots; Total Ballots; President and Vice-President;	
Governor; State Stores; Beverages	615-634
Representative in Congress	
First District	635-636
Second District	637-638
Councilor Districts, 1-5	639-643
Senatorial Districts, 1-24	644-652
County Officers	653-672
Candidates for Representatives	673-693
Delegates to County Convention	694-697
Recounts after Election	698
State Government, 1953-1955	700-751
(Alphabetical Arrangement of Titles)	
Judiciary Department	752-759
Commissioners for New Hampshire	760
Federal Court Organization	761
County Officers	762-763

The Declaration of Independence is generally regarded as one of the most famous documents in the history of the world. On June 10, 1776, the Continental Congress appointed a committee, consisting of Thomas Jefferson, Benjamin Franklin, John Adams, Roger Sherman and Robert R. Livingston to draft a Declaration of Independence.

Jefferson wrote out a rough draft of the Declaration, which was carefully revised by the committee and presented to Congress for adoption. After some further slight revisions by that body, it was adopted on July 4, 1776, at Philadelphia.

The parchment with the original signatures was deposited with the Department of State when the government was organized in 1789.

The original Declaration of Independence is now on public exhibition in the Library of Congress at Washington, D. C. It was transferred from the Department of State by direction of the late President Warren G. Harding.

THE DECLARATION OF INDEPENDENCE

MADE BY THE ORIGINAL THIRTEEN STATES
IN CONGRESS AT PHILADELPHIA

UNANIMOUSLY ADOPTED JULY 4, 1776

When, in the course of human events, it becomes necessary for one people to dissolve the political bands which have connected them with another, and to assume, among the powers of the earth, the separate and equal station to which the laws of nature and of nature's God entitle them, a decent respect to the opinions of mankind requires that they should declare the causes which impel them to the separation.

We hold these truths to be self-evident, that all men are created equal, that they are endowed, by their Creator, with certain unalienable rights, that among these are life, liberty, and the pursuit of happiness. That to secure these rights, governments are instituted among men, deriving their just powers from the consent of the governed, that whenever any form of government becomes destructive of these ends, it is the right of the people to alter or to abolish it, and institute new government, laying its foundation on such principles, and organizing its powers in such form as to them shall seem most likely to effect their safety and happiness. Prudence, indeed, will dictate that governments long established, should not be changed for light and transient causes; and accordingly all experience hath shown that mankind are more disposed to suffer, while evils are sufferable, than to right themselves by abolishing the forms to which they are accustomed. But when a long train of abuses and usurpations, pursuing invariably the same object, evinces a design to reduce them under absolute despotism, it is their right, it is their duty, to throw off such government, and to provide new guards for their future security. Such has been the patient sufferance of these Colonies, and such is now the necessity which constrains them to alter their former systems of

government. The history of the present King of Great Britain is a history of repeated injuries and usurpations, all having in direct object the establishment of an absolute tyranny over these States. To prove this, let facts be submitted to a candid world.

He has refused his assent to laws, the most wholesome and necessary for the public good.

He has forbidden his governors to pass laws of immediate and pressing importance, unless suspended in their operation till his assent should be obtained; and when so suspended, he has utterly neglected to attend to them.

He has refused to pass other laws for the accommodation of large districts of people, unless those people should relinquish the right of representation in the legislature, a right inestimable to them, and formidable to tyrants only.

He has called together legislative bodies at places unusual, uncomfortable, and distant from the depository of their public records, for the sole purpose of fatiguing them into compliance with his measures.

He has dissolved representative houses repeatedly, for opposing with manly firmness his invasions on the rights of the people.

He has refused for a long time, after such dissolutions, to cause others to be elected, whereby the legislative powers, incapable of annihilation, have returned to the people at large for their exercise; the State remaining, in the meantime, exposed to all the dangers of invasion from without, and convulsions within.

He has endeavored to prevent the population of these States; for that purpose obstructing the laws for naturalization of foreigners; refusing to pass others to encourage their migrations hither; and raising the conditions of new appropriations of lands.

He has obstructed the administration of justice by refusing his assent to laws for establishing judiciary powers.

He has made judges dependent on his will alone, for the tenure of their offices, and the amount and payment of their salaries.

He has erected a multitude of new offices, and sent hither swarms of officers to harass our people, and eat out their substance.

He has kept among us, in times of peace, standing armies, without the consent of our legislatures.

He has affected to render the military independent of and superior to the civil power.

He has combined with others to subject us to a jurisdiction foreign to our constitution and unacknowledged by our laws; giving his assent to their acts of pretended legislation:

For quartering large bodies of armed troops among us:

For protecting them, by a mock trial, from punishment for any murders which they should commit on the inhabitants of these States:

For cutting off our trade with all parts of the world:

For imposing taxes on us without our consent:

For depriving us, in many cases, of the benefits of trial by jury:

For transporting us beyond seas to be tried for pretended offenses:

For abolishing the free system of English laws in a neighboring province, establishing therein an arbitrary government, and enlarging its boundaries, so as to render it at once an example and fit instrument for introducing the same absolute rule into these colonies:

For taking away our charters, abolishing our most valuable laws, and altering fundamentally the forms of our governments:

For suspending our own legislatures, and declaring themselves invested with power to legislate for us in all cases whatsoever.

He has abdicated government here, by declaring us out of his protection, and waging war against us.

He has plundered our seas, ravaged our coasts, burnt our towns, and destroyed the lives of our people.

He is, at this time, transporting large armies of foreign mercenaries to complete the works of death, desolation, and tyranny, already begun, with circumstances of cruelty and perfidy, scarcely paralleled in the most barbarous ages, and totally unworthy the head of a civilized nation.

He has constrained our fellow citizens, taken captive on the high seas, to bear arms against their country, to become the executioners of their friends and brethren, or to fall themselves by their hands.

He has excited domestic insurrections amongst us, and has endeavored to bring on the inhabitants of our frontiers, the merciless Indian savages, whose known rule of warfare is an undistinguished destruction of all ages, sexes, and conditions.

In every stage of these oppressions we have petitioned for redress in the most humble terms: our repeated petitions have been answered only by repeated injury. A prince whose character is thus marked by every act which may define a tyrant, is unfit to be the ruler of a free people.

Nor have we been wanting in attentions to our British brethren. We have warned them, from time to time, of attempts by their legislature to extend an unwarrantable jurisdiction over us. We have reminded them of the circumstances of our emigration and settlement here. We have appealed to their native justice and magnanimity, and we have conjured them by the ties of our common kindred to disavow these usurpations, which would inevitably interrupt our connections and correspondence. They too have been deaf to the voice of justice and of consanguinity. We must, therefore, acquiesce in the necessity which denounces our separation, and hold them, as we hold the rest of mankind, enemies in war, in peace friends.

We, therefore, the Representatives of the United States of America, in General Congress assembled, appealing to the Supreme Judge of the world for the rectitude of our intentions, do in the name, and by authority of the good people of these Colonies, solemnly publish and declare, That these United Colonies, are, and of right ought to be, *free and independent States*; that they are absolved from all allegiance to the British crown, and that all political connexion between them and the State of Great Britain, is, and ought to be, totally dissolved; and that as *free and independent States*, they have full power to levy war, conclude peace, contract alliances, establish commerce, and to do all other acts and things which *independent States* may of right do. And for the support of this declaration, with a firm reliance on the protection of Divine

Providence we mutually pledge to each other our lives, our fortunes, and our sacred honour.

JOHN HANCOCK.

New Hampshire.

Josiah Bartlett,
Wm. Whipple,
Matthew Thornton.

Massachusetts Bay.

Saml. Adams,
John Adams,
Robt. Treat Paine,
Elbridge Gerry.

Rhode Island.

Step. Hopkins,
William Ellery.

Connecticut.

Roger Sherman,
Sam'l Huntington,
Wm. Williams,
Oliver Wolcott.

New York.

Wm. Floyd,
Phil Livingston,
Frans. Lewis,
Lewis Morris.

New Jersey.

Richd. Stockton,
Jno. Witherspoon,
Fras. Hopkinson,
John Hart,
Abra. Clark

Pennsylvania.

Robt. Morris,
Benjamin Rush,
Benja. Franklin,
John Morton,
Geo. Clymer,
Jas. Smith,
Geo. Taylor,
James Wilson,
Geo. Ross.

Delaware.

Cæsar Rodney,
Geo. Read,
Thos. M'Kean.

Maryland.

Samuel Chase,
Wm. Paca,
Thos. Stone,
Charles Carroll of Carrollton.

Virginia.

George Wythe,
Richard Henry Lee,
Th. Jefferson,
Benja. Harrison,
Thos. Nelson, Jr.
Francis Lightfoot Lee,
Carter Braxton.

North Carolina.

Wm. Hooper,
Joseph Hewes,
John Penn.

South Carolina.

Edward Rutledge,
Thos. Heyward, Junr.,
Thomas Lynch, Junr.,
Arthur Middleton.

Georgia.

Button Gwinnett,
Lyman Hall,
Geo. Walton.

IN CONGRESS, }
January 18, 1777. }

Ordered:

That an authenticated copy of the Declaration of Independency, with the names of the Members of Congress subscribing the same, be sent to each of the United States, and that they be desired to have the same put on record.

By order of Congress.

JOHN HANCOCK,
President.

Attest, CHAS. THOMSON,
Secy.

A true copy.

JOHN HANCOCK,
Presidt.

The United States Constitution is the oldest federal constitution in existence. It was so well framed that it has served as the basis for this government for a century and a half. Only once has it been seriously endangered, this being during the Civil War. Many of its principles have been adopted by other countries.

The Constitution was the outgrowth of a convention of delegates from the different states that met in Philadelphia in May, 1787, Rhode Island not being represented. George Washington presided over the convention, which lasted from May to September.

The Constitution was then submitted to the then existing states for ratification, with a provision that it should become effective when ratified by nine states. New Hampshire was the ninth state to ratify, June 21, 1788, and the Constitution went into effect in 1789.

The states ratified the Constitution in the following order: Delaware, Dec. 7; Pennsylvania, Dec. 12, and New Jersey, Dec. 18, 1787; Georgia, Jan. 2; Connecticut, Jan. 9; Massachusetts, Feb. 6; Maryland, Apr. 28; South Carolina, May 23; New Hampshire, June 21; Virginia, June 26, and New York, July 26, 1788; North Carolina, Nov. 21, 1789, and Rhode Island, May 29, 1790.

CONSTITUTION OF THE UNITED STATES OF AMERICA

The Constitution originally consisted of a Preamble and seven Articles, and in that form was completed and signed at a convention of the States, Sept. 17, 1787. The Government under the Constitution was declared in effect on the first Wednesday in March, 1789.

ARTICLE I.

SECTION 1. Legislative powers; in whom vested.

SEC. 2. House of Representatives, how and by whom chosen — Qualifications of a Representative — Representatives and direct taxes, how apportioned — Enumeration — Vacancies to be filled — Power of choosing officers, and of impeachment.

SEC. 3. Senators, how and by whom chosen — How classified — State Executive, when to make temporary appointments, in case, etc. — Qualifications of a Senator — President of the Senate, his right to vote — President pro tem, and other officers of the Senate, how chosen — Power to try impeachments — When President is tried, Chief Justice to preside — Sentence.

SEC. 4. Times, etc., of holding elections, how prescribed — At least one Session in each year.

SEC. 5. Membership — Quorum — Adjournments — Rules — Power to punish or expel — Journal — Time of adjournments, how limited, etc.

SEC. 6. Compensation — Privileges — Disqualification in certain cases.

SEC. 7. House to originate all revenue bills — Veto — Bill may be passed by two thirds of each house, notwithstanding, etc. — Bill, not returned in ten days, to become a law — Provisions as to orders, concurrent resolutions, etc.

SEC. 8. Powers of Congress.

SEC. 9. Provision as to migration or importation of certain persons — Habeas Corpus — Bills of attainder, etc. — Taxes, how apportioned — No export duty — No commercial preference — Money, how drawn from treasury, etc. — No titular nobility — Officers not to receive presents, etc.

SEC. 10. States prohibited from the exercise of certain powers.

ARTICLE II.

SECTION 1. President; his term of office — Electors of President: number and how appointed — Electors to vote on same day — Qualification of President — On whom his duties devolve in case of his removal, death, etc. — President's compensation — His oath of office.

SEC. 2. President to be commander-in-chief — He may require opinions of Cabinet Officers, etc., may pardon — Treaty-making power — Nomination of certain officers — When President may fill vacancies.

SEC. 3. President shall communicate to Congress — He may convene and adjourn Congress, in case of disagreement, etc. — Shall receive ambassadors, execute laws, and commission officers.

SEC. 4. All civil offices forfeited for certain crimes.

ARTICLE III.

SECTION 1. Judicial powers — Tenure — Compensation.

SEC. 2. Judicial power; to what cases it extends — Original jurisdiction of Supreme Court — Appellate — Trial by jury, etc. — Trial, where.

SEC. 3. Treason defined — Proof of — Punishment of.

ARTICLE IV.

SECTION 1. Each State to give credit to the public acts, etc., of every other State.

SEC. 2. Privileges of citizens of each State — Fugitives from justice to be delivered up — Persons held to service having escaped, to be delivered up.

SEC. 3. Admission of new States — Power of Congress over territory and other property.

SEC. 4. Republican form of government guaranteed — Each State to be protected.

ARTICLE V.

Constitution; how amended — Proviso.

ARTICLE VI.

Certain debts, etc., declared valid — Supremacy of Constitution, treaties, and laws of the United States — Oath to support Constitution, by whom taken — No religious test.

ARTICLE VII.

What ratification shall establish Constitution.

AMENDMENTS.

- I. Religious establishment prohibited — Freedom of speech, of the press, and right to petition.
- II. Right to keep and bear arms.
- III. No soldier to be quartered in any house, unless, etc.
- IV. Right of search and seizure regulated.
- V. Provisions concerning prosecution, trial and punishment — Private property not to be taken for public use, without compensation.
- VI. Further provision respecting criminal prosecutions.
- VII. Right of trial by jury secured.
- VIII. Excessive bail or fines and cruel punishments prohibited.
- IX. Rule of construction of Constitution.
- X. Same subject; rights of States.
- XI. Same subject, judicial powers construed.
- XII. Manner of choosing President and Vice-President.
- XIII. Slavery abolished.
- XIV. Citizenship; representation — Public debt.
- XV. Right of suffrage — By whom exercised.
- XVI. Taxes on incomes.
- XVII. Election of senators — Filling of vacancies.
- XVIII. Prohibition.
- XIX. Suffrage; not to be denied because of sex.
- XX. Commencement of terms of President, Vice-President and members of Congress; time of assembling of Congress.
- XXI. Repeal of Prohibition.

THE CONSTITUTION

Preamble.—WE THE PEOPLE of the United States, in Order to form a more perfect Union, establish Justice, insure domestic Tranquility, provide for the common defence, promote the general Welfare, and secure the Blessings of Liberty to ourselves and our Posterity, do ordain and establish this Constitution for the United States of America.

ARTICLE I.

SECTION 1.

Legislative powers vested in Congress.—All legislative Powers herein granted shall be vested in a Congress of the United States, which shall consist of a Senate and House of Representatives.

SECTION 2.

Composition of the House of Representatives.—1. The House of Representatives shall be composed of Members chosen every second Year by the People of the several States, and the Electors in each State shall have the Qualifications requisite for Electors of the most numerous Branch of the State Legislature.

Qualifications of Representatives.—2. No Person shall be a Representative who shall not have attained to the Age of twenty-five Years, and been seven Years a Citizen of the United States, and who shall not, when elected, be an Inhabitant of that State in which he shall be chosen.

Apportionment of Representatives and direct taxes—census.—*3. [Representatives and direct Taxes shall be apportioned among the several States which may be included within this Union, according to their respective Numbers, which shall be determined by adding to the whole Number of free Persons, including those bound to Service for a term of Years, and excluding Indians not taxed, three fifths of all other persons.] The actual Enumeration shall be made within three Years after the first Meeting of the Congress of the United States, and within every subsequent Term of ten Years, in

* The clause included in brackets is amended by the fourteenth amendment, second section.

ARTICLE I—*Continued.*

such Manner as they shall by Law direct. The Number of Representatives shall not exceed one for every thirty thousand, but each State shall have at Least one Representative; and until such enumeration shall be made, the State of New Hampshire shall be entitled to chuse three, Massachusetts eight, Rhode-Island and Providence Plantations one, Connecticut five, New York six, New Jersey four, Pennsylvania eight, Delaware one, Maryland six, Virginia ten, North Carolina five, South Carolina five, and Georgia three.

Filling of vacancies in representation.—4. When vacancies happen in the Representation from any State, the Executive Authority thereof shall issue Writs of Election to fill such Vacancies.

Selection of officers; power of impeachment.—5. The House of Representatives shall chuse their Speaker and other Officers; and shall have the sole Power of Impeachment.

*SECTION 3.

The Senate.—[1. The Senate of the United States shall be composed of two Senators from each State, chosen by the Legislature thereof, for six Years; and each Senator shall have one Vote.]

Classification of Senators; filling of vacancies.—2. Immediately after they shall be assembled in Consequence of the first Election, they shall be divided as equally as may be into three Classes. The Seats of the Senators of the first Class shall be vacated at the Expiration of the second Year, of the second Class at the Expiration of the fourth Year, and of the third Class at the Expiration of the sixth Year, so that one-third may be chosen every second Year; and if Vacancies happen by Resignation, or otherwise, during the Recess of the Legislature of any State, the Executive thereof may make temporary Appointments [until the next Meeting of the Legislature, which shall then fill such Vacancies.]

* The first paragraph of section three of Article I of the Constitution of the United States, and so much of paragraph two of the same section as relates to filling vacancies are amended by the seventeenth amendment to the Constitution.



GEORGE H. KEOUGH



G. WESLEY LYONS

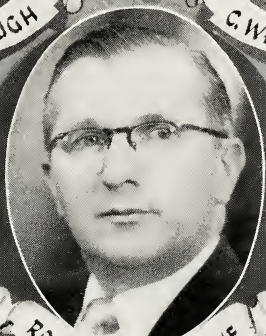

ROMEO J. CHAMPAGNE



HOWARD R. FLANDERS

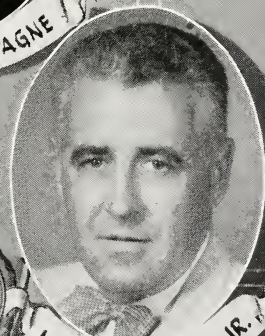

JOHN P. H. CHANDLER, JR.

EXECUTIVE

COUNCIL

ARTICLE I—*Continued.*

Qualification of Senators.—3. No person shall be a Senator who shall not have attained to the Age of thirty Years, and been nine Years a Citizen of the United States, and who shall not, when elected, be an Inhabitant of that State for which he shall be chosen.

Vice President to be President of Senate.—4. The Vice President of the United States shall be President of the Senate, but shall have no Vote, unless they be equally divided.

Selection of Senate officers; President pro tempore.—5. The Senate, shall chuse their other Officers, and also a President pro tempore, in the absence of the Vice-President, or when he shall exercise the Office of President of the United States.

Senate to try impeachment.—6. The Senate shall have the sole Power to try all Impeachments. When sitting for that Purpose, they shall be on Oath or Affirmation. When the President of the United States is tried, the Chief Justice shall preside: And no Person shall be convicted without the Concurrence of two thirds of the Members present.

Judgment in case of impeachment.—7. Judgment in Cases of Impeachment shall not extend further than to removal from Office, and disqualification to hold and enjoy any Office of honor, Trust, or Profit under the United States; but the Party convicted shall nevertheless be liable and subject to Indictment, Trial, Judgment and Punishment, according to Law.

SECTION 4.

Control of congressional elections.—1. The Times, Places and Manner of holding Elections for Senators and Representatives, shall be prescribed in each State by the Legislature thereof; but the Congress may at any time by Law make or alter such Regulations, except as to the Places of chusing Senators.

***Time for assembling of Congress.**—2. The Congress shall assemble at least once in every Year, and such Meeting shall be on the first Monday in December, unless they shall by Law appoint a different day.

* Amended by Article XX, section 2, of the amendments to the Constitution.

ARTICLE I—*Continued.*

SECTION 5.

Each House to be the judge of the election and qualifications of its members; regulations as to quorum.—1. Each House shall be the Judge of the Elections, Returns and Qualifications of its own Members, and a Majority of each shall constitute a Quorum to do Business; but a smaller Number may adjourn from day to day, and may be authorized to compel the Attendance of absent Members, in such Manner, and under such Penalties as each House may provide.

Each House to determine its own rules.—2. Each House may determine the Rules of its Proceedings, punish its Members for disorderly Behavior, and, with the Concurrence of two thirds, expel a Member.

Journals and yeas and nays.—3. Each House shall keep a Journal of its Proceedings, and from time to time publish the same, excepting such Parts as may in their judgment require Secrecy; and the Yeas and Nays of the Members of either House on any question shall, at the Desire of one fifth of those Present, be entered on the Journal.

Adjournment.—4. Neither House, during the Session of Congress shall, without the Consent of the other, adjourn for more than three days, nor to any other Place than that in which the two Houses shall be sitting.

SECTION 6.

Compensation and privileges of Members of Congress.—1. The Senators and Representatives shall receive a Compensation for their Services, to be ascertained by Law, and paid out of the Treasury of the United States. They shall in all Cases, except Treason, Felony and Breach of the Peace, be privileged from Arrest during their Attendance at the Session of their respective Houses, and in going to and returning from the same; and for any Speech or Debate in either House, they shall not be questioned in any other place.

Incompatible offices; exclusions.—2. No Senator or Representative shall, during the Time for which he was elected, be appointed

ARTICLE I—*Continued.*

to any civil Office under the Authority of the United States, which shall have been created, or the Emoluments whereof shall have been increased during such time; and no Person holding any Office under the United States, shall be a Member of either House during his Continuance in Office.

SECTION 7.

Revenue bills to originate in House.—1. All Bills for raising Revenue shall originate in the House of Representatives; but the Senate may propose or concur with Amendments as on other Bills.

Manner of passing bills; veto power of President.—2. Every Bill which shall have passed the House of Representatives and the Senate, shall before it becomes a Law, be presented to the President of the United States; If he approve he shall sign it, but if not he shall return it, with his Objections to that House in which it shall have originated, who shall enter the Objections at large on their Journal, and proceed to reconsider it. If after such Reconsideration two thirds of that House shall agree to pass the Bill, it shall be sent, together with the Objections, to the other House, by which it shall likewise be reconsidered, and if approved by two thirds of that House, it shall become a Law. But in all such Cases the Votes of both Houses shall be determined by Yeas and Nays, and the Names of the Persons voting for and against the Bill shall be entered on the Journal of each House respectively. If any Bill shall not be returned by the President within ten days (Sundays excepted) after it shall have been presented to him, the Same shall be a Law, in like Manner as if he had signed it, unless the Congress by their Adjournment prevent its Return, in which Case it shall not be a Law.

Concurrent orders or resolutions, to be passed by President.—3. Every Order, Resolution, or Vote to which the Concurrence of the Senate and House of Representatives may be necessary (except on a question of adjournment) shall be presented to the President of the United States; and before the Same shall take Effect, shall be approved by him, or being disapproved by him, shall be repassed by two thirds of the Senate and House of Representatives,

ARTICLE I—*Continued.*

according to the Rules and Limitations prescribed in the Case of a Bill.

SECTION 8.

***General powers of Congress.**

The Congress shall have Power.—1. To lay and collect Taxes, Duties, Imposts and Excises, to pay the Debts and provide for the common Defence and general Welfare of the United States; but all Duties, Imposts and Excises shall be uniform throughout the United States.

Borrowing of money.—2. To borrow money on the credit of the United States.

Regulation of commerce.—3. To regulate Commerce with foreign Nations, and among the several States, and with the Indian tribes.

Naturalization and bankruptcy.—4. To establish an uniform Rule of Naturalization, and uniform Laws on the subject of Bankruptcies throughout the United States.

Money, weights and measures.—5. To coin Money, regulate the Value thereof, and of foreign Coin, and fix the Standard of Weights and Measures.

Counterfeiting.—6. To provide for the Punishment of counterfeiting the Securities and current Coin of the United States.

Post offices.—7. To establish Post Offices and post roads.

Patents and copyrights.—8. To promote the Progress of Science and useful Arts, by securing for limited Times to Authors and Inventors the exclusive Right to their respective Writings and Discoveries.

Inferior courts.—9. To constitute Tribunals inferior to the supreme Court.

Piracies and felonies.—10. To define and punish Piracies and Felonies committed on the high Seas, and Offenses against the Law of Nations.

* By Article XVI of the amendments to the Constitution, Congress is given the power to lay and collect taxes on incomes.

ARTICLE I—*Continued.*

War; marque and reprisal.—11. To declare war, grant Letters of Marque and Reprisal, and make Rules concerning Captures on Land and Water.

Armies.—12. To raise and support Armies, but no Appropriation of Money to that Use shall be for a longer Term than two Years.

Navy.—13. To provide and maintain a Navy.

Land and naval forces.—14. To make Rules for the Government and Regulation of the land and naval Forces.

Calling out militia.—15. To provide for calling forth the Militia to execute the Laws of the Union, suppress Insurrections and repel Invasions.

Organizing, arming and disciplining militia.—16. To provide for organizing, arming, and disciplining the Militia, and for governing such Part of them as may be employed in the Service of the United States, reserving to the States, respectively, the Appointment of the Officers, and the Authority of training the Militia according to the discipline prescribed by Congress.

Exclusive legislation over District of Columbia.—17. To exercise exclusive Legislation in all Cases whatsoever, over such District (not exceeding ten Miles square) as may, by Cession of particular States, and the acceptance of Congress, become the Seat of the Government of the United States, and to exercise like Authority over all Places purchased by the Consent of the Legislature of the State in which the Same shall be, for the Erection of Forts, Magazines, Arsenals, dock-Yards, and other needful Buildings;—and

To enact laws necessary to enforce Constitution.—18. To make all Laws which shall be necessary and proper for carrying into Execution the foregoing Powers, and all other Powers vested by this Constitution in the Government of the United States, or in any department or Officer thereof.

SECTION 9.

Migration or importation of certain persons not to be prohibited before 1808.—1. The Migration or Importation of such Persons as any of the States now existing shall think proper to

ARTICLE I—*Continued.*

admit shall not be prohibited by the Congress prior to the Year one thousand eight hundred and eight, but a tax or duty may be imposed on such Importation, not exceeding ten dollars for each Person.

Writ of habeas corpus not to be suspended; exception.—

2. The privilege of the Writ of Habeas Corpus shall not be suspended, unless when in Cases of Rebellion or Invasion the public Safety may require it.

Bills of attainder and ex post facto laws prohibited.—

3. No Bill of Attainder or ex post facto Law shall be passed.

Capitation and other direct taxes.—*4. No capitation, or other direct tax shall be laid, unless in Proportion to the Census of Enumeration herein before directed to be taken.

Exports not to be taxed.—5. No Tax or Duty shall be laid on Articles exported from any State.

No preference to be given to ports of any State; interstate shipping.—6. No Preference shall be given by any Regulation of Commerce or Revenue to the Ports of one State over those of another; nor shall Vessels bound to, or from, one State, be obliged to enter, clear, or pay Duties in another.

Money, how drawn from treasury; financial statements to be published.—7. No Money shall be drawn from the Treasury, but in Consequence of Appropriations made by Law; and a regular Statement and Account of the Receipts and Expenditures of all public Money shall be published from time to time.

Titles of nobility not to be granted; acceptance by government officers of favors from foreign powers.—8. No Title of Nobility shall be granted by the United States: And no Person holding any office of Profit or Trust under them, shall without the Consent of the Congress, accept of any present, Emolument, Office, or Title, of any kind whatever, from any King, Prince, or foreign State.

SECTION 10.

Limitations of the powers of the several States.—1. No State shall enter into any Treaty, Alliance, or Confederation; grant

* See sixteenth amendment.

ARTICLE I—*Continued.*

Letters of Marque and Reprisal; coin Money; emit Bills of Credit; make any Thing but gold and silver Coin a Tender in Payment of Debts; pass any Bill of Attainder, ex post facto Law, or Law impairing the Obligation of Contracts or grant any Title of Nobility.

State imposts and duties.—2. No State shall, without the Consent of the Congress, lay any Imposts or Duties on Imports or Exports, except what may be absolutely necessary for executing its inspection Laws; and the net Produce of all Duties and Imposts, laid by any State on Imports or Exports, shall be for the Use of the Treasury of the United States; and all such Laws shall be subject to the Revision and Control of the Congress.

Further restrictions on powers of States.—3. No State shall, without the consent of Congress, lay any duty of Tonnage, keep Troops, or Ships of War in time of Peace, enter into any Agreement or Compact with another State, or with a foreign Power, or engage in War, unless actually invaded, or in such imminent Danger as will not admit of delay.

ARTICLE II.

SECTION 1.

The President; the executive power.—1. The executive Power shall be vested in a President of the United States of America. He shall hold his Office during the Term of four Years, and, together with the Vice-President, chosen for the same Term, be elected, as follows:

Appointment and qualifications of presidential electors.—2. Each State shall appoint, in such Manner as the Legislature thereof may direct, a Number of Electors, equal to the whole Number of Senators and Representatives to which the State may be entitled in the Congress: but no Senator or Representative, or Person holding an Office of Trust or Profit under the United States, shall be appointed an Elector.

Original method of electing the President and Vice-President.—*[The Electors shall meet in their respective States, and vote by Ballot for two persons, of whom one at least shall not be an

* This clause has been superseded by the twelfth amendment.

ARTICLE II—*Continued.*

Inhabitant of the same State with themselves. And they shall make a List of all the Persons voted for, and of the Number of Votes for each; which List they shall sign and certify, and transmit sealed to the Seat of the Government of the United States, directed to the President of the Senate. The President of the Senate shall, in the Presence of the Senate and House of Representatives, open all the Certificates, and the Votes shall then be counted. The Person having the greatest Number of Votes shall be the President, if such Number be a Majority of the whole Number of Electors appointed; and if there be more than one who have such Majority, and have an equal Number of Votes, then the House of Representatives shall immediately chuse by Ballot one of them for President; and if no Person have a Majority, then from the five highest on the list the said House shall in like Manner chuse the President. But in chusing the President, the Votes shall be taken by States, the Representation from each State having one Vote; A quorum for this Purpose shall consist of a Member or Members from two-thirds of the States, and a Majority of all the States shall be necessary to a Choice. In every case, after the Choice of the President, the Person having the greatest Number of Votes of the Electors shall be the Vice-President. But if there should remain two or more who have equal Votes, the Senate shall chuse from them by Ballot the Vice-President.]

Congress may determine time of choosing electors and day for casting their votes.—3. The Congress may determine the Time of chusing the Electors, and the Day on which they shall give their Votes; which Day shall be the same throughout the United States.

***Qualifications for the office of President.**—4. No person except a natural born Citizen, or a Citizen of the United States, at the time of the Adoption of this Constitution, shall be eligible to the Office of President; neither shall any Person be eligible to that Office who shall not have attained to the Age of thirty-five Years, and been fourteen Years a Resident within the United States.

* For qualifications of the Vice-President, see Article XII of the amendments.

ARTICLE II—*Continued.*

***Filling vacancy in the office of President.**—5. In Case of the Removal of the President from Office, or of his Death, Resignation, or Inability to discharge the Powers and Duties of the said Office, the same shall devolve on the Vice-President, and the Congress may by Law provide for the Case of Removal, Death, Resignation or Inability, both of the President and Vice-President, declaring what Officer shall then act as President, and such Officer shall act accordingly, until the Disability be removed, or a President shall be elected.

Compensation of the President.—6. The President shall, at stated Times, receive for his Services, a Compensation, which shall neither be increased nor diminished during the Period for which he shall have been elected, and he shall not receive within that Period any other Emolument from the United States, or any of them.

Oath to be taken by the President.—7. Before he enter on the Execution of his Office, he shall take the following Oath or Affirmation:—"I do solemnly swear (or affirm) that I will faithfully execute the Office of President of the United States, and will to the best of my Ability, preserve, protect and defend the Constitution of the United States."

SECTION 2.

The President to be commander-in-chief of army and navy and head of executive department; may grant reprieves and pardons.—1. The President shall be Commander-in-Chief of the Army and Navy of the United States, and of the Militia of the several States, when called into the actual Service of the United States; he may require the Opinion, in writing, of the principal Officer in each of the executive Departments, upon any subject relating to the Duties of their respective Offices, and he shall have Power to grant Reprieves and Pardons for Offenses against the United States, except in Cases of Impeachment.

President may, with concurrence of Senate, make treaties, appoint ambassadors, etc.; appointment of inferior officers,

* Amended by Article XX, sections 3, and 4, of the amendments to the Constitution.

ARTICLE II—*Continued.*

authority of Congress over.—2. He shall have Power, by and with the Advice and Consent of the Senate to make Treaties, provided two-thirds of the Senators present concur; and he shall nominate, and by and with the Advice and Consent of the Senate, shall appoint Ambassadors, other public Ministers and Consuls, Judges of the Supreme Court, and all other Officers of the United States, whose Appointments are not herein otherwise provided for, and which shall be established by Law; but the Congress may by Law vest the Appointment of such inferior Officers, as they think proper, in the President alone, in the Courts of Law, or in the Heads of Departments.

President may fill vacancies in office during recess of Senate.—3. The President shall have Power to fill up all Vacancies that may happen during the Recess of the Senate, by granting Commissions which shall expire at the End of their next Session.

SECTION 3.

President to give advice to Congress; may convene or adjourn it on certain occasions; to receive ambassadors, etc.; have laws executed and commission all officers.—He shall from time to time give to the Congress Information of the State of the Union, and recommend to their Consideration such Measures as he shall judge necessary and expedient; he may, on extraordinary Occasions, convene both Houses, or either of them, and in Case of Disagreement between them, with Respect to the Time of Adjournment, he may adjourn them to such Time as he shall think proper; he shall receive Ambassadors and other public Ministers; he shall take Care that the Laws be faithfully executed, and shall Commission all the Officers of the United States.

SECTION 4.

All civil officers removable by impeachment.—1. The President, Vice-President and all civil Officers of the United States, shall be removed from Office on Impeachment for, and Conviction of, Treason, Bribery, or other high crimes and Misdemeanors.

ARTICLE III.

SECTION 1.

Judicial power; how vested; term of office and compensation of judges.—The judicial Power of the United States, shall be vested in one supreme Court, and in such inferior Courts as the Congress may from time to time ordain and establish. The Judges, both of the supreme and inferior Courts, shall hold their offices during good Behaviour, and shall, at stated Times, receive for their Services a Compensation which shall not be diminished during their Continuance in office.

SECTION 2.

***Jurisdiction of Federal courts.**—The judicial Power shall extend to all Cases, in Law and Equity, arising under this Constitution, the Laws of the United States, and Treaties made, or which shall be made, under their Authority;—to all Cases affecting Ambassadors, other public Ministers and consuls;—to all Cases of Admiralty and maritime Jurisdiction;—to Controversies to which the United States shall be a Party;—to Controversies between two or more States;—between a State and Citizens of another State;—between Citizens of different States;—between Citizens of the same States claiming Lands under Grants of different States, and between a State, or the Citizens thereof, and foreign States, Citizens or Subjects.

Original and appellate jurisdiction of Supreme Court.—2. In all cases affecting Ambassadors, other public Ministers and Consuls, and those in which a State shall be Party, the Supreme Court shall have original Jurisdiction. In all the other Cases before mentioned, the Supreme Court shall have appellate Jurisdiction, both as to Law and Fact, with such Exceptions, and under such Regulations as the Congress shall make.

Trial of all crimes, except impeachment, to be by jury.—3. The trial of all Crimes, except in Cases of Impeachment, shall be by Jury; and such Trial shall be held in the State where the said Crimes shall have been committed; but when not committed within any State, the trial shall be at such Place or Places as the Congress may by Law have directed.

* This section is abridged by Article XI of the amendments.

ARTICLE III—*Continued.*

Treason defined; conviction of.—1. Treason against the United States, shall consist only in levying War against them, or, in adhering to their Enemies, giving them Aid and Comfort. No Person shall be convicted of Treason unless on the Testimony of two Witnesses to the same overt Act, or on Confession in open Court.

Congress to declare punishment for treason; proviso.—2. The Congress shall have power to declare the Punishment of Treason, but no Attainder of Treason shall work Corruption of Blood, or Forfeiture except during the Life of the Person attainted.

ARTICLE IV.

SECTION 1.

Each State to give full faith and credit to the public acts and records of other States.—Full Faith and Credit shall be given in each State to the public Acts, Records, and judicial Proceedings of every other State. And the Congress may by general Laws prescribe the Manner in which such Acts, Records and Proceedings shall be proved, and the Effect thereof.

SECTION 2.

Privileges of citizens.—1. The Citizens of each State shall be entitled to all Privileges and Immunities of Citizens in the several States.

Extradition between the several States.—2. A Person charged in any State with Treason, Felony, or other Crime, who shall flee from Justice, and be found in another State, shall on demand of the executive Authority of the State from which he fled, be delivered up, to be removed to the State having Jurisdiction of the Crime.

***Persons held to labor or services in one State, fleeing to another, to be returned.**—3. No Person held to Serve or Labour in one State, under the Laws thereof, escaping into another, shall, in Consequence of any Law or Regulation therein, be discharged from

* See thirteenth amendment.

ARTICLE IV—*Continued.*

such Service or Labour, but shall be delivered up on Claim of the Party to whom such Service or Labour may be due.

SECTION 3.

New States.—1. New States may be admitted by the Congress into this Union; but no new State shall be formed or erected within the Jurisdiction of any other State; nor any State be formed by Junction of two or more States, or parts of States, without the Consent of the Legislatures of the States concerned as well as of the Congress.

Regulations concerning territory.—2. The Congress shall have Power to dispose of and make all needful Rules and Regulations respecting the Territory or other Property belonging to the United States; and nothing in this Constitution shall be so construed as to Prejudice any Claims of the United States, or of any particular State.

SECTION 4.

Republican form of government and protection guaranteed the several States.—1. The United States shall guarantee to every State in this Union a Republican Form of Government, and shall protect each of them against Invasion; and on Application of the Legislature, or of the Executive (when the Legislature cannot be convened) against domestic violence.

ARTICLE V.

Ways in which the Constitution can be amended.—The Congress, whenever two-thirds of both Houses shall deem it necessary, shall propose Amendments to this Constitution, or, on the Application of the Legislatures of two-thirds of the several States, shall call a Convention for proposing Amendments, which, in either Case, shall be valid to all Intents and Purposes, as part of this Constitution, when ratified by the Legislature of three-fourths of the several States, or by Conventions in three-fourths thereof, as the one or the other Mode of Ratification may be proposed by the Congress; Provided that no Amendment which may be made prior to the year One thousand eight hundred and eight shall in any Manner affect

ARTICLE V—*Continued.*

the first and fourth Clauses in the Ninth Section of the first Article; and that no State, without its Consent, shall be deprived of its equal Suffrage in the Senate.

ARTICLE VI.

Debts contracted under the confederation secured.—1. All Debts contracted and Engagements entered into, before the Adoption of this Constitution, shall be as valid against the United States under this Constitution, as under the Confederation.

Constitution, laws and treaties of the United States to be supreme.—2. This Constitution, and the Laws of the United States which shall be made in Pursuance thereof; and all Treaties made, or which shall be made, under the Authority of the United States, shall be the supreme Law of the Land; and the Judges in every State shall be bound thereby, any Thing in the Constitution or Laws of any State to the Contrary notwithstanding.

Who shall take constitutional oath; no religious test as to official qualifications.—3. The Senators and Representatives before mentioned, and the Members of the several State Legislatures, and all executive and judicial Officers, both of the United States and of the several States, shall be bound by Oath or Affirmation, to support this Constitution; but no religious Test shall ever be required as a Qualification to any office or public Trust under the United States.

ARTICLE VII.

Constitution to be considered adopted when ratified by nine States.—The Ratification of the Conventions of nine States shall be sufficient for the Establishment of this Constitution between the States so ratifying the Same.

Done in Convention by the Unanimous Consent of the States present the Seventeenth Day of September in the Year of our Lord one thousand seven hundred and Eighty seven and of the Independence of the United States of America the Twelfth. In Witness whereof We have hereunto subscribed our Names.

G^o. WASHINGTON
President and Deputy from Virginia

	NEW HAMPSHIRE.	Nicholas Gilman
John Langdon	MASSACHUSETTS.	Rufus King
Nathaniel Gorham	CONNECTICUT.	Roger Sherman
Wm Saml Johnson	NEW YORK.	
Alexander Hamilton	NEW JERSEY.	Wm Patterson
Wil: Livingston		Jona: Dayton
David Brearley	PENNSYLVANIA.	Thomas Mifflin
B. Franklin		Geo. Clymer
Robt. Morris		Jared Ingersoll
Thos. Fitzsimons		Gouv Morris
James Wilson	DELAWARE.	
Geo: Reed		Gunning Bedford Jun
John Dickinson		Richard Bassett
Jaco: Broom	MARYLAND.	
James McHenry		Dan: of St Thos Jenifer
Danl Carroll	VIRGINIA.	
John Blair—		James Madison Jr
	NORTH CAROLINA.	
Wm Blount		Richd Dobbs Spaight
Hu Williamson	SOUTH CAROLINA.	
J. Rutledge		Charles Cotesworth Pinckney
Charles Pinckney	GEORGIA.	Pierce Butler
William Few		Abr Baldwin
Attest: WILLIAM JACKSON, <i>Secretary.</i>		

AMENDMENTS TO THE CONSTITUTION OF THE UNITED STATES

The following amendments from articles I to X inclusive, were proposed at the first session of the first Congress of the United States, which was begun and held at the city of New York on the 4th day of March, 1789, and were adopted by the requisite number of states, as follows: New Jersey, Nov. 20, 1789; Maryland, Dec. 19, 1789; North Carolina, Dec. 22, 1789; South Carolina,

Jan. 19, 1790; New Hampshire, Jan. 25, 1790; Delaware, Jan. 28, 1790; Pennsylvania, March 10, 1790; New York, March 27, 1790; Rhode Island, June 15, 1790; Vermont, Nov. 3, 1791, and Virginia, Dec. 15, 1791.

The following preamble and resolution preceded the original proposition of the amendments, and as they have been supposed by a high equity judge to have an important bearing on the construction of those amendments, they are here inserted. They will be found in the journals of the first session of the first congress.

CONGRESS OF THE UNITED STATES

Begun and held at the city of New York, on Wednesday, the 4th day of March, 1789.

The conventions of a number of the states having, at the time of their adopting the Constitution, expressed a desire, in order to prevent misconstruction or abuse of its powers, that further declaratory and restrictive clauses should be added, and as extending the ground of public confidence in the government will best insure the beneficent ends of its institution:

Resolved, By the Senate and House of Representatives of the United States of America, in congress assembled, two-thirds of both houses concurring, that the following articles be proposed to the legislature of the several states, as amendments to the constitution of the United States; all or any of which articles, when ratified by three-fourths of the said legislatures, to be valid to all intents and purposes, as part of the said constitution, namely:

ARTICLE I.

Freedom of religion, of speech, of the press, and right of petition.—Congress shall make no law respecting an establishment of religion, or prohibiting the free exercise thereof; or abridging the freedom of speech, or of the press; or the right of the people peaceably to assemble, and to petition the Government for a redress of grievances.



FRED G. HAYES, JR.



FRED KELLEY

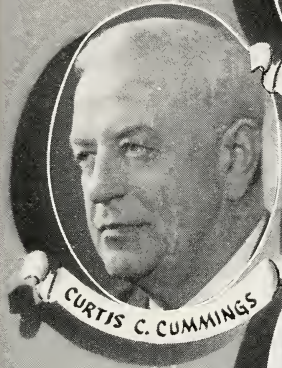

CURTIS C. CUMMINGS



PERLEY C. KNOX

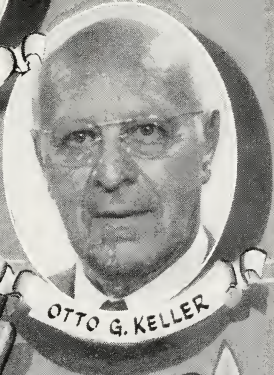

OTTO G. KELLER

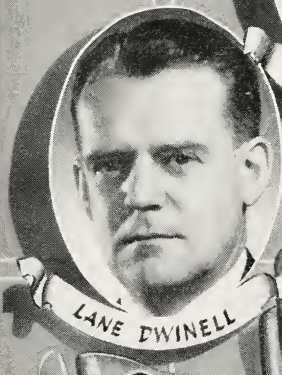

LANE DWINELL



STATE

SENATE

ARTICLE II.

Right of people to bear arms not to be infringed.—A well regulated Militia, being necessary to the security of a free State, the right of the people to keep and bear Arms, shall not be infringed.

ARTICLE III.

Quartering of troops.—No Soldier shall, in time of peace be quartered in any house, without the consent of the Owner, nor in time of war, but in a manner to be prescribed by law.

ARTICLE IV.

Persons and houses to be secure from unreasonable searches and seizures.—The right of the people to be secure in their persons, houses, papers, and effects against unreasonable searches and seizures, shall not be violated, and no Warrants shall issue, but upon probable cause, supported by Oath or affirmation, and particularly describing the place to be searched, and the persons or things to be seized.

ARTICLE V.

Trials for crimes; just compensation for private property taken for public use.—No person shall be held to answer for a capital, or otherwise infamous crime, unless on a presentment or indictment of a Grand Jury, except in cases arising in the land or naval forces, or in the Militia, when in actual service in time of War or public danger; nor shall any person be subject for the same offence to be twice put in jeopardy of life or limb; nor shall be compelled in any criminal case to be a witness against himself, nor be deprived of life, liberty, or property, without due process of law; nor shall private property be taken for public use, without just compensation.

ARTICLE VI.

Civil rights in trials for crimes enumerated.—In all criminal prosecutions, the accused shall enjoy the right to a speedy and public trial, by an impartial jury of the State and district wherein the crime shall have been committed, which district shall have been previously ascertained by law, and to be informed of the nature

ARTICLE VI—*Continued.*

and cause of the accusation; to be confronted with the witnesses against him; to have compulsory process for obtaining witnesses in his favor, and to have the Assistance of Counsel for his defence.

ARTICLE VII.

Civil rights in civil suits.—In suits at common law, where the value in controversy shall exceed twenty dollars, the right of trial by jury shall be preserved, and no fact tried in a jury, shall be otherwise re-examined in any Court of the United States, than according to the rules of the common law.

ARTICLE VIII.

Excessive bail, fines and punishments prohibited.—Excessive bail shall not be required, nor excessive fines imposed, nor cruel and unusual punishments inflicted.

ARTICLE IX.

Reserved rights of people.—The enumeration in the Constitution, of certain rights, shall not be construed to deny or disparage others retained by the people.

ARTICLE X.

Powers not delegated, reserved to States and people respectively.—The powers not delegated to the United States by the Constitution, nor prohibited by it to the States, are reserved to the States respectively, or to the people.

[The eleventh amendment, which follows, was proposed to the legislatures of the several states by the third Congress on March 5, 1794, and was declared in force January 8, 1798.]

ARTICLE XI.

Judicial power of United States not to extend to suits against a State.—The Judicial power of the United States shall not be construed to extend to any suit in law or equity, commenced or prosecuted against one of the United States by Citizens of another State, or by Citizens or Subjects of any Foreign State.

[The twelfth amendment, which follows, was proposed to the legislatures of the several states by the eighth Congress on December 12, 1803, and was declared in force September 25, 1804.]

ARTICLE XII.

***Present mode of electing President and Vice-President by electors.**—The Electors shall meet in their respective states and vote by ballot for President and Vice-President, one of whom, at least, shall not be an inhabitant of the same state with themselves; they shall name in their ballots the person voted for as President, and in distinct ballots the person voted for as Vice-President, and they shall make distinct lists of all persons voted for as President, and of all persons voted for as Vice-President, and of the number of votes for each, which lists they shall sign and certify, and transmit sealed to the seat of the government of the United States, directed to the President of the Senate;—The President of the Senate shall, in the presence of the Senate and House of Representatives, open all the certificates and the votes shall then be counted;—The person having the greatest number of votes for President, shall be the President, if such number be a majority of the whole number of electors appointed; and if no person have such majority, then from the persons having the highest numbers not exceeding three on the list of those voted for as President, the House of Representatives shall choose immediately, by ballot, the President. But in choosing the President, the votes shall be taken by states, the representation from each State having one vote; a quorum for this purpose shall consist of a member or members from two-thirds of the states, and a majority of all the states shall be necessary to a choice. And if the House of Representatives shall not choose a President whenever the right of choice shall devolve upon them, before the fourth day of March next following, then the Vice-President shall act as President, as in the case of the death or other constitutional disability of the President. The person having the greatest number of votes as Vice-President, shall be the Vice-President, if such number be a majority of the whole number of electors appointed, and if no person have a majority, then from the two highest numbers on the list, the Senate shall choose the Vice-President; a quorum for the purpose shall consist of two thirds of the whole number of Senators, and a majority of the whole number shall be necessary to a choice. But

* Amended by Article XX, sections 3 and 4, of the amendments to the Constitution.

ARTICLE XII—*Continued.*

no person constitutionally ineligible to the office of President shall be eligible to that of Vice-President of the United States.

[The thirteenth amendment, which follows, was proposed to the legislatures of the several states by the thirty-eighth Congress on February 1, 1865, and was declared in force December 18, 1865.]

ARTICLE XIII.

SECTION 1.

Slavery prohibited.—Neither slavery nor involuntary servitude, except as a punishment for crime whereof the party shall have been duly convicted, shall exist within the United States, or any place subject to their jurisdiction.

SECTION 2.

Congress given power to enforce this article.—Congress shall have power to enforce this article by appropriate legislation.

[The fourteenth amendment, which follows, was proposed to the legislatures of the several states by the thirty-ninth Congress on June 16, 1866, and was declared in force July 28, 1868.]

ARTICLE XIV.

SECTION 1.

Citizenship defined; privileges of citizens.—All persons born or naturalized in the United States, and subject to the jurisdiction thereof, are citizens of the United States and of the State wherein they reside. No State shall make or enforce any law which shall abridge the privileges or immunities of citizens of the United States; nor shall any State deprive any person of life, liberty, or property, without due process of law; nor deny to any person within its jurisdiction the equal protection of the laws.

SECTION 2.

Apportionment of Representatives.—Representatives shall be apportioned among the several States according to their respective numbers, counting the whole number of persons in each State, excluding Indians not taxed. But when the right to vote at any election for the choice of electors for President and Vice-President of the United States, Representatives in Congress, the Executive

ARTICLE XIV—*Continued.*

and Judicial officers of a State, or the members of the Legislature thereof, is denied to any of the male inhabitants of such State, being twenty-one years of age, and citizens of the United States, or in any way abridged, except for participation in rebellion, or other crime, the basis of representation therein shall be reduced in the proportion which the number of such male citizens shall bear to the whole number of male citizens twenty-one years of age in such State.

SECTION 3.

Disqualification for office; removal of disability.—No person shall be a Senator or Representative in Congress, or elector of President and Vice-President, or hold any office, civil or military, under the United States, or under any State, who, having previously taken an oath, as a member of Congress, or as an officer of the United States, or as a member of any State legislature, or as an executive or judicial officer of any State, to support the Constitution of the United States, shall have engaged in insurrection or rebellion against the same, or given aid or comfort to the enemies thereof. But Congress may by a vote of two-thirds of each House, remove such disability.

SECTION 4.

Public debt not to be questioned; payment of debts and claims incurred in aid of rebellion forbidden.—The validity of the public debt of the United States, authorized by law, including debts incurred for payment of pensions and bounties for services in suppressing insurrection or rebellion, shall not be questioned. But neither the United States nor any State shall assume or pay any debt or obligation incurred in aid of insurrection or rebellion against the United States, or any claim for the loss or emancipation of any slave; but all such debts, obligations and claims shall be held illegal and void.

SECTION 5.

Congress given power to enforce this article.—The Congress shall have power to enforce, by appropriate legislation, the provisions of this article.

[The fifteenth amendment, which follows, was proposed to the legislatures of the several states by the fortieth Congress on February 27, 1869, and was declared in force March 30, 1870.]

ARTICLE XV.

SECTION 1.

Right of certain citizens to vote established.—The right of citizens of the United States to vote shall not be denied or abridged by the United States or by any State, on account of race, color, or previous condition of servitude.

SECTION 2.

Congress given power to enforce this article.—The Congress shall have power to enforce this article by appropriate legislation.

[The sixteenth amendment, which follows, was proposed to the legislatures of the several states by the sixty-first Congress on July 12, 1909, and was declared in force February 25, 1913.]

ARTICLE XVI.

Taxes on incomes; Congress given power to lay and collect.—The Congress shall have power to lay and collect taxes on incomes, from whatever source derived, without apportionment among the several States, and without regard to any census or enumeration.

[The seventeenth amendment, which follows, was proposed to the legislatures of the several states by the sixty-second Congress on May 16, 1912, and was declared in force May 31, 1913.]

ARTICLE XVII.

Election of United States Senators; filling of vacancies; qualifications of electors.—1. The Senate of the United States will be composed of two Senators from each State, elected by the people thereof, for six years; and each Senator shall have one vote. The electors in each State shall have the qualifications requisite for electors of the most numerous branch of the State legislatures.

2. When vacancies happen in the representation of any State in the Senate, the executive authority of such State shall issue writs of election to fill such vacancies; Provided, that the legislature of any State may empower the executive thereof to make temporary appointment until the people fill the vacancies by election as the legislature may direct.

ARTICLE XVII—*Continued.*

3. This amendment shall not be so construed as to affect the election or term of any Senator chosen before it becomes valid as part of the Constitution.

[The eighteenth amendment, which follows, was proposed to the legislatures of the several states by the sixty-fifth Congress, and was declared on January 29, 1919, as going into full force and effect on January 16, 1920.]

*ARTICLE XVIII.

Manufacture, sale or transportation of intoxicating liquors, for beverage purposes, prohibited.—1. After one year from the ratification of this article the manufacture, sale, or transportation of intoxicating liquors within, the importation thereof into, or the exportation thereof from the United States and all territory subject to the jurisdiction thereof for beverage purposes is hereby prohibited.

Congress and the several States given concurrent power to pass appropriate legislation to enforce this article.—2. The Congress and the several States shall have concurrent power to enforce this article by appropriate legislation.

Provisions of article to become operative, when adopted by three-fourths of the States.—3. This article shall be inoperative unless it shall have been ratified as an amendment to the Constitution by the legislatures of the several States, as provided in the Constitution within seven years from the date of the submission hereof to the States by the Congress.

[The nineteenth amendment, which follows, was proposed to the legislatures of the several states by the sixty-sixth Congress on May 19, 1919, and declared in force August 26, 1920.]

ARTICLE XIX.

The right of citizens to vote shall not be denied because of sex.—The right of citizens of the United States to vote shall not be denied or abridged by the United States or by any State on account of sex.

Congress shall have power to enforce this article by appropriate legislation.

* Repealed by Article XXI, effective December 5, 1933.

[The twentieth amendment, which follows, was proposed to the legislatures of the states by the seventy-second Congress, Senate Joint Res. 14, passed by the House of Representatives on March 1, 1932; the Senate March 2, 1932; signed by the Speaker of the House March 2, 1932, by the Vice-President of the U. S. and the President of the Senate March 3, 1932. Ratification by the thirty-sixth state occurred January 23, 1933. Sections 1 and 2 of the amendment became effective October 15, 1933.]

ARTICLE XX.

SECTION 1.

Terms of President, Vice-President, Senators and Representatives.—The terms of the President and Vice-President shall end at noon on the 20th day of January, and the terms of Senators and Representatives at noon on the 3d day of January, of the years in which such terms would have ended if this article had not been ratified; and the terms of their successors shall then begin.

SECTION 2.

Time of assembling Congress.—The Congress shall assemble at least once in every year, and such meeting shall begin at noon on the 3d day of January, unless they shall by law appoint a different day.

SECTION 3.

Filling vacancy in office of President.—If, at the time fixed for the beginning of the term of the President, the President elect shall have died, the Vice-President elect shall become President. If a President shall not have been chosen before the time fixed for the beginning of his term, or if the President elect shall have failed to qualify, then the Vice-President elect shall act as President until a President shall have qualified; and the Congress may by law provide for the case wherein neither a President elect nor a Vice-President elect shall have qualified, declaring who shall then act as President, or the manner in which one who is to act shall be selected, and such person shall act accordingly until a President or Vice-President shall have qualified.

SECTION 4.

Power of Congress in Presidential succession.—The Congress may by law provide for the case of the death of any of the persons from whom the House of Representatives may choose a President

ARTICLE XX—*Continued.*

whenever the right of choice shall have devolved upon them, and for the case of the death of any of the persons from whom the Senate may choose a Vice-President whenever the right of choice shall have devolved upon them.

SECTION 5.

Time of taking effect.—Sections 1 and 2 shall take effect on the 15th day of October following the ratification of this article.

SECTION 6.

Ratification.—This article shall be inoperative unless it shall have been ratified as an amendment to the Constitution by the legislatures of three-fourths of the several States within seven years from the date of its submission.

[The twenty-first amendment, which follows, was proposed by the seventy-second Congress, second session beginning December 5, 1932. Senate Joint Resolution 211, passed February 20, 1933, provided for ratification by conventions in three-fourths of the States. The amendment became effective with ratification by Utah, the thirty-sixth state, on December 5, 1933.]

ARTICLE XXI.

SECTION 1.

Repeal of Prohibition Amendment.—The eighteenth article of amendment to the Constitution of the United States is hereby repealed.

SECTION 2.

Transportation of intoxicating liquors.—The transportation or importation into any State, Territory, or possession of the United States for delivery or use therein of intoxicating liquors, in violation of the laws thereof, is hereby prohibited.

SECTION 3.

Ratification.—This article shall be inoperative unless it shall have been ratified as an amendment to the Constitution by conventions in the several States, as provided in the Constitution, within seven years from the date of the submission hereof to the States by the Congress.

INDEX

TO THE CONSTITUTION OF THE UNITED STATES

	Art.	Sec.	Page
ABSENCE—of members of congress	1	5	18
vice-president	1	3	17
ACCEPTANCE—of office, gifts, etc., from foreign governments	1	9	22
ACCOUNTS—of receipts and expenditures of public money ..	1	9	22
ACCUSATION—to be made known to the accused	6th amend.		33
ACTIONS—cause of, re-examination of	7th amend.		34
ACTS OF STATES—full faith to be given to	4	1	28
proving of, congress to prescribe manner of	4	1	28
ADJOURNMENT OF CONGRESS—power of, by each house dur-			
ing session, restrictions on	1	5	18
president's approval not necessary to	1	7	19
quorum, for want of, by each house from day to day ..	1	5	18
time of, disagreement as to	2	3	26
ADMIRALTY JURISDICTION—in the federal courts	3	2	27
ADMISSION—of new states	4	3	29
ADVICE AND CONSENT OF SENATE—when required	2	2	26
AGE QUALIFICATION—president, for office of	2	1	24
representative, for office of	1	2	15
senator, for office of	1	3	17
vice-president, for office of	12th amend.		35
AGREEMENT—between states and with foreign powers	1	10	23
ALIENS—ineligible to office of president	2	1	24
ineligible to office of vice-president	12th amend.		36
naturalization of	1	8	20
ALLIANCE—by states, prohibited	1	10	22
AMBASSADORS—appointment of, by president	2	2	26
cases affecting, judicial power extended to	3	2	27
reception of, by president	2	3	26
AMENDMENTS—Constitution, amendments to	5	1	29
list of	11-21	..	34-41
revenue bills, amendments to, by senate	1	7	19
APPELLATE JURISDICTION—of supreme court	3	2	27
APPOINTMENTS—ambassadors	2	2	26
members of congress, to civil offices	1	6	18
militia officers	1	8	21
office-holders as electors	2	1	23
power of president as to	2	2	26
presidential electors	2	1	23
presidential electors	12th amend.		35
senate, advice and consent of, to	2	2	26
senate, to vacancies in	17th amend.		38

	Art.	Sec.	Page
APPORTIONMENT—of representatives	1	2	15
APPROPRIATIONS—army, limited to two years	1	8	21
necessary to expending money	1	9	22
APPROVAL—by president of acts of congress	1	7	19
ARMIES—appropriation for, limited	1	8	21
commander-in-chief of, president to be	2	2	25
raising and maintenance of, congress to have power as to	1	8	21
rules and regulations for, congress to make	1	8	21
ARMS—rights of the people to bear	2d amend.		33
ARREST—exemption from, privilege of	1	6	18
ARSENALS—power of congress over	1	8	21
ARTS—power of congress to promote	1	8	20
ASSEMBLING—of congress	1	4	17
people	20th amend.	2	40
people	1st amend.		32
ATTAINDER—bills of, not to be passed	1	9	22
bills of, not to be passed by states	1	10	22
for treason, effect of	3	3	28
ATTENDANCE—of members of congress, compelled	1	5	18
AUTHENTICATION—of records, acts and proceedings	4	1	28
AUTHORS—rights of, congress to secure	1	8	20
BAIL—excessive, prohibited	8th amend.		34
BANKRUPTCY—power to establish laws for	1	8	20
BILLS—not returned by president, when become laws	1	7	19
passage of, over president's veto	1	7	19
presentation of, to president	1	7	19
revenue, to originate in house of representatives	1	7	19
signing or disapproval of, by president	1	7	19
BILLS OF ATTAINDER—passage of, prohibited	1	9	22
passage of, by states, prohibited	1	10	23
BILLS OF CREDIT—states not to emit	1	10	22
BORROW MONEY—congress may	1	8	20
BOUNTIES—debt for, not to be questioned	14th amend.	4	37
BREACH OF PEACE—members of congress may be arrested for	1	6	18
BRIBERY—impeachment for, removal from office on	2	4	26
BUILDINGS—for national purposes, authority over	1	8	21
CAPITAL CRIME—answerable only on indictment, except	5th amend.		33
CAPITATION TAX—amendments not to affect	5	1	29
how laid	1	9	22
CAPTURES—rules for, congress to make	1	8	21
CAUSES—re-examination of	7th amend.		34
trial by jury of, in suits at common law	7th amend.		34
CEDED PROPERTY—authority of congress over	1	8	21
CENSUS—capitation tax, governed by	1	9	22
when to be taken	1	2	15

	Art.	Sec.	Page
CHIEF JUSTICE—to preside on impeachment of president . . .	1	3	17
CITIZENS—Controversies among, judicial power extended to life, liberty or property, not to deprived of, without due process of law 14th amend.	3	2	27
president must be	14th amend.	1	36
privileges and immunities, preserved to	2	1	24
privileges and immunities of, not to be abridged. 14th amend.	4	2	28
representative must be	14th amend.	1	36
right to vote not to be denied or abridged 15th amend.	1	2	15
rights of, congress to enforce provisions as to 15th amend.	1	1	33
senator must be	2	38	
vice-president must be 12th amend.	1	3	17
who regarded as 14th amend.	1	1	35
			36
CIVIL ACTIONS—trial by jury in	7th amend.		34
CIVIL OFFICERS—of U. S., removal of, by impeachment . . .	2	4	26
CLEARANCE—of vessels in interstate commerce, not required	1	9	22
COIN—counterfeiting of, power of congress over	1	8	20
gold and silver, only lawful tender	1	10	23
COINING MONEY—power of congress as to	1	8	20
state prohibited from	1	10	22
COMMANDER-IN-CHIEF—of army and navy	2	2	25
COMMERCE—congress to regulate	1	8	20
duty on tonnage, states not to lay without consent . . .	1	10	23
imposts or duties, states not to lay without consent . . .	1	10	23
interstate, vessels in, not required to clear	1	9	22
regulations of, not to give preference to ports of states	1	9	22
COMMISSIONS—to fill vacancies, president may grant	2	2	26
COMMON DEFENSE—congress to provide for	1	8	20
COMPENSATION—judges, of	3	1	27
president, of	2	1	25
private property, not to be taken without	5th amend.		33
senators and representatives, of	1	6	18
COMPULSORY PROCESS—accused to have, in criminal proceedings	6th amend.		33
CONFEDERATION—debts of original, valid against U. S.	6	1	30
state not to enter into	1	10	22
CONGRESS—adjournment of, disagreement as to time of	2	3	26
president's approval not necessary to	1	7	19
quorum, for want of, by either house	1	5	18
restriction on powers of, by either house	1	5	18
armies, to raise and support	1	8	21
arts, to promote progress of useful	1	8	20
bail, excessive, not to require	8th amend.		34
bankrupt laws, to establish	1	8	20
bill of attainder, not to pass	1	9	22

CONGRESS— <i>Continued</i>	Art.	Sec.	Page
bills, passage, manner of	1	7	19
passage of, over president's veto	1	7	19
revenue, where to originate	1	7	19
captures on land and water, to make rules concerning..	1	8	21
ceded district, to exercise jurisdiction over	1	8	21
citizens, privileges and immunities of, not to abridge ..	4	2	28
citizens, right of, to vote, not to impair	15th amend.	1	38
rights of, to protect and enforce	15th amend.	2	38
commerce, to regulate	1	8	20
constitution, to propose amendments to	5	1	29
counterfeiting, to provide punishment for	1	8	20
courts, inferior, to constitute	1	8	20
inferior to supreme court, to establish	3	1	27
crime, rights of parties accused of, not to abridge	6th amend.		33
debts of United States, to pay	1	8	20
electors, presidential, may determine time of choosing	2	1	23
enumeration, to direct taking of	1	2	15
exports from a state, to lay no tax or duty on	1	9	22
felonies, to define and punish	1	8	20
forces, land and naval, to make rules for government of	1	8	21
freedom of speech or press, laws abridging, not to make	1st amend.		32
gifts, etc., from other nations, consent of, to receive ..	1	9	22
<i>habeas corpus</i> , suspension of writ of, powers of, as to,			
restricted	1	9	22
imposts, consent of, for States to lay	1	10	23
income tax, power to lay and collect	16th amend.		38
journals, each house to keep, etc.	1	5	18
judges, compensation or term of office of, not to limit	3	1	27
laws, <i>ex post facto</i> , not to pass	1	9	22
necessary, to carry powers into execution, to make	1	8	21
legislative powers vested in	1	1	15
letters of marque and reprisal, to grant	1	8	21
meeting of	1	4	17
	20th amend.	2	40
members of, absence of	1	5	18
arrest, privileged from	1	6	18
compensation of	1	6	18
disorderly behavior of	1	5	18
election of	1	4	17
expulsion of	1	5	18
ineligibility of, to hold other offices	1	6	18
qualifications of, each house to judge	1	5	18
members of, U. S. officials ineligible for	1	6	19
militia, calling forth, to provide for	1	8	21
organizing, arming, etc., to provide for	1	8	21

	Art.	Sec.	Page
<i>CONGRESS—Continued</i>			
money, to borrow, on credit of United States	1	8	20
to coin and regulate value of	1	8	20
naturalization laws, to establish	1	8	20
navy, to provide and maintain	1	8	21
new states, may admit	4	3	29
nobility, title of, not to grant	1	9	22
offenses against law of nations, to punish	1	8	20
office, disability for, may remove	14th amend.	3	37
people, personal rights of, not to infringe	5th amend.		33
right of, as to security of persons, not to infringe	4th amend.		33
to bear arms, not to be infringed	2d amend.		33
persons, migration or importation of, powers of, as to	1	9	21
petition, laws abridging right of, not to make	1st amend.		32
piracies, to define and punish	1	8	20
ports, to give no preference to, of one state over another	1	9	22
post-offices and roads, to establish	1	8	20
records, etc., to provide manner of proving	4	1	28
religion, laws as to establishment of, not to make	1st amend.		32
rules of proceedings, each house may determine	1	5	18
science, to promote progress of	1	8	20
senate and house of representatives, to constitute	1	1	15
soldiers, not to quarter, except, etc.	3d amend.		33
state imposts and duties, to revise and control	1	10	23
inspection laws, to revise and control	1	10	23
states, admission of new, into union, by	4	3	29
agreements or compacts between, not to be made,			
without consent of	1	10	23
formation of, by junction of, etc., consent of, for	4	3	29
taxes and imposts, to lay and collect	1	8	20
taxes, capitation or direct, not to lay, unless, etc.	1	9	22
territories, to govern	4	3	29
territory purchased for forts, etc., jurisdiction over ..	1	8	21
tonnage, duty on, consent of, for states to lay	1	10	23
treason, may declare punishment for	3	3	28
trial by jury, to preserve right of ..	7th amend.		34
vessels, to give no preference to, of one state over another	1	9	22
war, consent of, for states to engage in	1	10	23
to declare	1	8	21
<i>CONSTITUTION—amendments to, how proposed, etc.</i>			
laws to carry out, congress to make	5	1	29
oath to support	1	8	21
oath to support	2	1	25
object of	Preamble		15
powers not delegated by, etc., reserved	10th amend.		34
supreme law of the land, to be	6	2	30
<i>CONSULS—appointment of, by president</i>			
cases affecting, judicial power extended to	2	2	26
	3	2	27

	Art.	Sec.	Page
CONTRACTS—laws impairing obligations of, states not to pass	1	10	23
CONVENTION—for proposing amendments, how called	5	1	29
CONVICTION—for treason	3	3	28
on impeachment	1	3	17
COPYRIGHTS—congress may provide for	1	8	20
COUNSEL—party accused to have the right of	6th amend.		34
COUNTERFEITING—congress to provide punishment for	1	8	20
COURTS—inferior, congress may establish	3	1	27
judges of, term and compensation of	3	1	27
judicial power, vested in	3	1	27
trial by jury in	7th amend.		34
CREDIT—given to public acts and records	4	1	28
bills of, states not to emit	1	10	22
CRIMES—parties accused of, rights of	5th amend.		33
removal from office for, by impeachment	2	4	26
trial for, except in impeachments, to be by jury	3	2	27
mode of, regulated	6th amend.		33
place of	3	2	27
CRUEL OR UNUSUAL PUNISHMENTS—prohibited	8th amend.		34
DEBT OF UNITED STATES—payment of, by congress	1	8	20
validity of, not to be questioned	14th amend.	4	37
DEBTS—incurred in aid of insurrection, repudiated	14th amend.	4	37
incurred in aid of insurrection, illegal and void	14th amend.	4	37
under prior confederation, assumed	6	1	30
DEFENSE—common, constitution adopted to insure	Preamble		15
congress to provide for	1	8	20
right of accused to, in criminal proceedings	6th amend.		34
DEPARTMENTS—inferior officers in, appointments of	2	2	26
opinions from, president may require	2	2	25
power of congress over	1	8	21
DIRECT ELECTION OF SENATORS	17th amend.		38
DIRECT TAXES—apportionment of	1	2	15
when and how laid	1	9	22
DISABILITY—president, provisions in case of, as to	2	1	25
rebellion, by engagement in	14th amend.	3	37
removal of, by congress	14th amend.	3	37
DISCOVERIES—rights to inventors for, congress to secure	1	8	20
DISORDERLY BEHAVIOR—in congress, each house may punish			
for	1	5	18
DISQUALIFICATIONS—elector of president, for office of	2	1	23
impeachment on, judgment in case of	1	3	17
rebellion, by engaging in	14th amend.	3	37
senators and representatives, for other office	1	6	18
U. S. officials for members of either house	1	6	19
DISTRICT—for seat of government, exclusive legislation over	1	8	21
in which crimes are to be tried	6th amend.		33

	Art.	Sec.	Page
DOCKYARDS—power of congress over	1	8	21
DOMESTIC VIOLENCE—protection of states against	4	4	29
DUTIES—congress may impose	1	8	20
exports from states, not to be laid on	1	9	22
laid by states, net produce of, to be for use of U. S.	1	10	23
states not to lay, on imports or exports, without consent	1	10	23
tonnage, states not to lay on, without consent	1	10	23
uniform, to be	1	8	20
vessels, clearing in one state, not to pay, in another ..	1	9	22
ELECTION—of members of congress, each house judge of	1	5	18
president and vice-president	2	1	23
how conducted	12th amend.		35
representatives	1	2	15
representatives	1	4	17
senators	1	3	16
direct election of	17th amend.		38
senators	1	4	17
ELECTIVE FRANCHISE—right of citizen to vote, not to be			
denied, etc.	15th amend.	1	33
right of citizen to vote denied by state, effect of, on			
apportionment	14th amend.	2	35
ELECTORS OF REPRESENTATIVES—qualifications of	1	2	15
ELECTORS, PRESIDENTIAL—appointment of, by states	2	1	23
choosing of, time of, congress may determine	2	1	23
disqualifications for office of	2	1	23
qualifications for office of	14th amend.	3	37
lists to be made and certified by	12th amend.		35
meeting and proceedings of	12th amend.		35
voting by, time for, congress may determine	2	1	24
to be by ballot	12th amend.		35
ELIGIBILITY—elector, to office of	2	1	23
president, to office of	2	1	24
representative, to office of	1	2	15
senator, to office of	1	3	17
vice president, to office of	12th amend.		36
EMANCIPATION OF SLAVES—claims for loss by, illegal and			
void	14th amend.	4	37
slavery prohibited	13th amend.	1	36
EMOLUMENTS—officials not to accept, without consent	1	9	22
ENUMERATION OF INHABITANTS—when to be made	1	2	15
representation based upon	1	2	15
EQUAL PROTECTION OF THE LAWS—no state shall deny ..	14th amend.	1	36
EQUAL SUFFRAGE IN SENATE—secured to states	5	1	30
EQUITY CASES—judicial power extended to	3	2	27
judicial power extended to, limited	11th amend.		34
EXCESSIVE BAIL—not to be required	8th amend.		34



JAMES C. CLEVELAND



MARJORIE M. GREENE



A. HAROLD KENDALL



FREDERIC H. FLETCHER

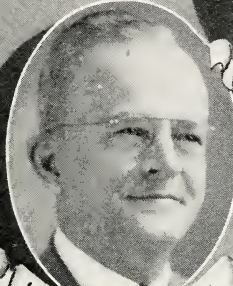

JESSE RICHARD ROWELL

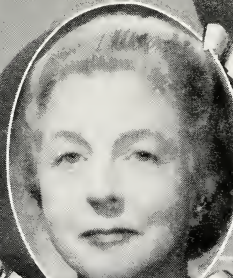

KATHARINE JACKSON



STATE

SENATE

	Art.	Sec.	Page
EXCISE—power of congress to lay and collect	1	8	20
uniform, excise to be	1	8	20
EXECUTIVE OFFICERS—oath, to be bound by	6	3	30
opinion of, president may require	2	2	25
president, oath to be taken by	2	1	25
EXECUTIVE POWER—vested in president	2	1	23
EXPENDITURES—of money to be published	1	9	22
EXPORTS—duty on, from states, congress not to lay	1	9	22
duty on, laid by states, to be for use of United States	1	10	23
duty on, states not to impose, without consent	1	10	23
EX POST FACTO LAWS—congress not to pass	1	9	22
states not to pass	1	10	23
EXPULSION OF MEMBER—by concurrence of two-thirds	1	5	18
FAITH AND CREDIT—to acts, records, etc., of states	4	1	28
FELONIES—arrest for, members of congress not privileged from	1	6	18
on high seas, congress power to punish	1	8	20
persons accused of, fleeing from justice, provisions as to	4	2	28
FINES—excessive, not to be imposed	8th amend.		34
FOREIGN CITIZENS—judicial power, subject to	3	2	27
naturalization of	1	8	20
FOREIGN COIN—value of, congress may regulate	1	8	20
FOREIGN NATIONS—commerce with, congress to regulate ...	1	8	20
gifts, etc., from, not to be received without consent ...	1	9	22
FOREIGN POWERS—compact with, states prohibited entering	1	10	23
into			
FORFEITURE—attainder of treason not to work, except dur-			
ing life	3	3	28
FORTS—power of congress over	1	8	21
FREEDOM—of speech and press guaranteed	1st amend.		32
FUGITIVES—from justice to be delivered up	4	2	28
from service or labor to be delivered up	4	2	28
GIFTS—acceptance of, from foreign governments	1	9	22
GENERAL WELFARE—congress to provide for	1	8	20
constitution, purpose of, to secure	Preamble		15
GOLD AND SILVER COIN—tender in payment, restrictions on			
states as to	1	10	23
GOOD BEHAVIOR—term of judicial officers	3	1	27
GOVERNMENT—republican form of, guaranteed to states ...	4	4	29
seat of, legislative power of congress over	1	8	21
GRAND JURY—indictments by	5th amend.		33
presentments of crimes to be tried on, except, etc.	5th amend.		33
GRANT—of letters of marque and reprisal, by congress ...	1	8	21
of letters of marque and reprisal, by states, prohibited	1	10	22
of titles of nobility, prohibited	1	9	22
of titles of nobility, prohibited	1	10	23

	Art.	Sec.	Page
GRIEVANCES—right of petition for redress of	1st amend.		32
GUARANTEE—of republican form of government to states	4	4	29
HABEAS CORPUS—writ of, suspension of	1	9	22
HEADS OF DEPARTMENTS—appointment of officers by	2	2	26
opinions from, president may require	2	2	25
HOUSE OF REPRESENTATIVES:			
adjournment of, from day to day	1	5	18
restriction on power of	1	5	18
bills, reconsideration of, by	1	7	19
bills, revenue, to originate in	1	7	19
disorderly behavior, may punish members for	1	5	18
elections, returns, etc., of members, to judge of	1	5	18
impeachment, to have sole power of	1	2	16
journal, to keep and publish	1	5	18
members of, chosen every second year	1	2	15
compensation of	1	6	18
disability of certain members of	14th amend.	3	37
disorderly behavior, may be punished for	1	5	18
elections for, manner of holding, etc.	1	4	17
elections, returns, etc., of, to judge of	1	5	18
electors of, qualifications of	1	2	15
members of, expulsion of	1	5	18
ineligibility of, to other offices	1	6	18
qualifications of	1	2	15
United States officials, not eligible for	1	6	19
yeas and nays of, when entered on journal	1	5	18
officers of, to choose	1	2	16
orders, resolutions, etc., of, to be presented to president	1	7	19
president, when and how to choose	12th amend.		35
quorum of	1	5	18
revenue bills, to originate in	1	7	19
rules of proceedings, may determine	1	5	18
speaker of, to choose	1	2	16
vacancies in, writ of election to fill	1	2	16
votes for president and vice-president, to be counted in presence of	12th amend.		35
<i>See also Representatives.</i>			
IMMUNITIES—citizens entitled to	4	2	28
laws abridging, to citizens, prohibited	14th amend.	1	36
IMPEACHMENT—cases of, not to be tried by jury	3	2	27
chief justice, when to preside at	1	3	17
house, to have sole power of	1	2	16
judgment on conviction of, extent of	1	3	17
removal from office on	2	4	26
senate, sole power to try	1	3	17

	Art.	Sec.	Page
IMPORTATION OF PERSONS—powers of congress as to,			
restricted	1	9	21
tax or duty may be imposed on	1	9	22
IMPORTS—imposts or duties on, laid by states, revision of	1	10	23
IMPOSTS—congress to lay	1	8	20
laid by states, for use of treasury	1	10	23
states not to lay, without consent	1	10	23
uniform, to be	1	8	20
INCOME TAX—power to lay and collect	16th amend.		38
INDIANS—commerce with, congress to regulate	1	8	20
excluded from representation	1	2	15
INDICTMENT—when necessary	5th amend.		33
INFERIOR COURTS—congress power to establish	1	8	20
judges of, term and compensation of	3	1	27
judicial power vested in	3	1	27
INFERIOR OFFICERS—congress may invest appointment of	2	2	26
INHABITANTS OF UNITED STATES—president and vice-president			
must be	2	1	24
representative must be	1	2	15
senator must be	1	3	17
INSPECTION LAWS—imposed by states, subject to revision ..	1	10	23
INSURRECTIONS—debts contracted in aid of, void	14th amend.	4	37
disabilities from, congress may remove	14th amend.	3	37
participants in, disqualified for office	14th amend.	3	37
suppression of, congress to provide for	1	8	21
INTOXICATING LIQUORS—prohibited	18th amend.		39
repeal of prohibition	21st amend.		41
INVASION— <i>habeas corpus</i> , suspension of, in case of	1	9	22
militia to repel, congress may call out	1	8	21
states to be protected from	4	4	29
INVENTORS—rights to, congress to pass laws to secure	1	8	20
INVOLUNTARY SERVITUDE — abolition of, except for crime			
13th amend.	1		36
provision as to, power of congress to enforce ...	13th amend.	2	36
JEOPARDY OF LIFE AND LIMB—persons not to be			
twice subject to	5th amend.		33
JOURNAL OF PROCEEDINGS—each house to keep, etc.	1	5	18
JUDGES—appointment of	2	2	26
bound by constitution, laws and treaties	6	2	30
compensation of	3	1	27
oath, to be bound by	6	3	30
tenure of office of	3	1	27
JUDGMENT—In impeachment cases, extent of	1	3	17
JUDICIAL OFFICERS—to be bound by oath	6	3	30
JUDICIAL POWER—extended to certain cases, etc.	3	2	27
limited	11th amend.		34
vested in supreme and inferior courts	3	1	27

	Art.	Sec.	Page
JUDICIAL PROCEEDINGS—of states, full faith to be given to	4	1	28
JURISDICTION—of supreme court, appellate and original	3	2	27
JURY—facts tried by, re-examination of	7th amend.		34
speedy and public trial by, accused to have	6th amend.		33
suits at common law, right of trial by, in	7th amend.		34
trial of crimes to be by, except on impeachments	3	2	27
JUST COMPENSATION—property for public use not to be taken without	5th amend.		33
JUSTICE—fugitives from, to be delivered up	4	2	28
purpose of constitution, to establish	Preamble		15
LABOR—fugitives from, to be delivered up	4	2	28
LAME DUCK AMENDMENT	20th amend.		40
LAND—ceded to or purchased by United States	1	8	21
grants of, by states	3	2	27
LAND AND NAVAL FORCES—congress to govern and regulate	1	8	21
LAW AND EQUITY—cases in, judicial power extended to	3	2	27
cases in, judicial power limited	11th amend.		34
LAW OF NATIONS—offenses against, punishment for	1	8	20
LAW OF THE LAND—constitution, laws and treaties constitute judges in states bound by	6	2	20
judges in states bound by	6	2	30
LAWS—congress, power of, to make	1	8	21
contracts, impairing obligations of, states not to pass ..	1	10	23
equal protection of, persons not to be denied	14th amend.		1
<i>ex post facto</i> , congress not to pass	1	9	22
states not to pass	1	10	23
state, subordinate to constitution, etc.	6	2	30
when subject to control of congress	1	10	23
United States, cases arising under, judicial power ex- tended to	3	2	27
president to see faithful execution of	2	3	26
LEGAL TENDER—inhibition as to states making	1	10	23
LEGISLATION—exclusive over District of Columbia	1	8	21
exclusive over places purchased for forts, etc.	1	8	21
fifteenth amendment, congress to enforce by	15th amend.		2
fourteenth amendment, congress to enforce by	14th amend.		5
power of, vested in congress	1	1	15
thirteenth amendment, congress to enforce by	13th amend.		2
LEGISLATIVE POWERS OF UNITED STATES—vested in congress	1	1	15
LEGISLATURES OF STATES—amendments to constitution, to act on	5	1	29
elections, times, places, etc., of holding, to prescribe ..	1	4	17
electors, appointment of, may direct	2	1	23
lands, cession of, by	1	8	21
members of, to take oath	6	3	30
new states, consent of, for forming	4	3	29

	Art.	Sec.	Page
LETTERS OF MARQUE AND REPRISAL—congress may grant	1	8	21
states prohibited from granting	1	10	22
LIBERTY—constitution, purpose of, to secure	Preamble		15
person cannot be deprived of, without, etc.	5th amend.		33
state cannot deprive persons of	14th amend.	1	36
LIFE—persons not to be deprived of, without, etc.	5th amend.		33
persons not to be twice put in jeopardy of	5th amend.		33
restrictions on power of state as to life of persons	14th amend.	1	36
LISTS—of electoral votes to be made	12th amend.		35
LOSS OF SLAVE—claim for, illegal and void	14th amend.	4	37
MAGAZINES—exclusive power over	1	8	21
MAJORITY—of each house to constitute a quorum	1	5	18
of electoral votes	12th amend.		35
of senators to choice of vice-president	12th amend.		35
of state vote to choice of president	12th amend.		35
smaller number than, may adjourn	1	5	18
smaller number than, may compel attendance	1	5	18
MARITIME JURISDICTION—vested in court	3	2	27
MARQUE AND REPRISAL—congress may grant letters of	1	8	21
state prohibited from granting letters of	1	10	22
MEASURES AND WEIGHTS—congress to fix standard of	1	8	20
MEETING OF CONGRESS—at least once a year	1	4	17
MIGRATION—power of congress as to, limited	1	9	21
MILITIA—calling forth of	1	8	21
commander of, president to be	2	2	25
organizing and disciplining	1	8	21
right of States to maintain	2d amend.		33
MINISTERS—appointment of	2	2	26
jurisdiction of courts over	3	2	27
reception of	2	3	26
MISDEMEANORS—trial of officers for	2	4	26
MONEY—appropriations of	1	9	22
power to borrow	1	8	20
power to coin and regulate value of	1	8	20
receipts and expenditures of, to be published	1	9	22
states not to coin gold or silver	1	10	22
states not to make other than coin legal tender	1	10	23
NATIONS—commerce with, power to regulate	1	8	20
law of, offenses against, power to punish	1	8	20
NATURALIZATION—citizens by, to be citizens of United States			
and states where they reside	14th amend.	1	36
uniform rule of, congress to establish	1	8	21
NAVAL FORCES—rules and regulations for	1	8	21
NAVY—commander of, president to be	2	2	25
congress to provide and maintain	1	8	21

	Art.	Sec.	Page
NEW STATES—admission of	4	3	29
formation of, restrictions on	4	3	29
NOBILITY—titles of, states not to grant	1	10	23
titles of, United States not to grant	1	9	22
NOMINATIONS—to office, by president	2	2	26
OATH OF OFFICE—of president	2	1	25
what officers to take	6	3	30
OATH OR AFFIRMATION—constitution, to support	6	3	30
officers bound by	6	3	30
warrants to be supported by	4th amend.		33
OBLIGATIONS—existing, ratified	6	1	20
incurred in rebellion, void	14th amend.	4	37
OBLIGATIONS OF CONTRACT—laws impairing, states not to pass	1	10	23
OFFENCES—against law of nations, power of congress to punish	1	8	20
persons not to be put twice in jeopardy for	5th amend.		33
reprieves or pardons for, president may grant	2	2	25
OFFICE—acceptance of, from foreign governments	1	9	22
holders of, not to accept presents, etc., from foreign kings, etc.	1	9	22
oath of	6	3	30
qualifications for, religious test not required as	6	3	30
removal from, on impeachment	2	4	26
senators and representatives, ineligibility of, for other United States officials, ineligible to certain	1	6	18
vacancies in, when president may fill	1	6	19
vacancies in, when president may fill	2	2	26
OFFICERS—commissions for	2	3	26
executive, opinions of, president may require	2	2	25
house to choose	1	2	16
inferior, congress may vest appointment of	2	2	26
militia, appointment of	1	8	21
oath, to be bound by	6	3	30
removal of, on impeachment	2	4	26
senate to choose	1	3	17
United States, appointment of	2	2	26
disqualified for certain offices	1	6	19
OPINIONS—of departments, when given	2	2	25
ORDERS, ETC.—to be presented to president	1	7	19
ORGANIZING MILITIA—congress to provide for	1	8	21
ORIGINAL JURISDICTION—of supreme court	3	2	27
OVERT ACT—necessary to treason	3	3	28
PAPERS—security of, from unreasonable searchers	4th amend.		33
PARDONS—president may grant, except, etc.	2	2	25
PATENT-RIGHTS—law securing, congress may pass	1	8	20

	Art.	Sec.	Page
PAYMENT—of pensions, not to be questioned	14th amend.	4	37
of public debt, not to be questioned	14th amend.	4	37
PENALTIES—of absentees in congress	1	5	18
PENSIONS AND BOUNTIES—debts for, not to be questioned			
14th amend.	4		37
PEOPLE—arms, right to bear not to be infringed	2d amend.		13
constitution formed by	Preamble		15
rights, enumerated in, how construed	9th amend.		34
enumeration of	1	2	15
government, may petition	1st amend.		32
peaceable assemblages of	1st amend.		32
person and property, to be secured in	4th amend.		33
petitions for redress of grievances, may make	1st amend.		32
powers reserved to	10th amend.		34
representatives, to choose	1	2	15
searches and seizures, secure from	4th amend.		33
senators, to choose	17th amend.		38
PETITION FOR REDRESS—right to, not to be abridged	1st amend.		32
PIRACIES—congress may define and punish	1	8	20
PORTS—preference not to be given to	1	9	22
vessels clearing from, not to pay duties	1	9	22
POST-OFFICES AND POST-ROADS—congress to establish	1	8	20
POWERS—not delegated, reserved to people	10th amend.		34
POWERS OF CONGRESS, <i>see</i> Congress.			
POWERS OF GOVERNMENT—enumeration of, not to deny nor			
disparage others retained	9th amend.		34
laws to carry into execution, congress to make	1	8	21
not delegated or prohibited to states, reserved	10th amend.		34
POWERS OF STATE, <i>see</i> State.			
PREFERENCE—of ports, prohibited	1	9	22
PRESENTMENT OR INDICTMENT—when necessary	5th amend.		33
PRESENTS—from foreign potentates, not to be accepted	1	9	22
PRESIDENT—ambassadors and ministers, foreign, to receive	2	3	26
ambassadors and ministers, may appoint	2	2	26
bills approved of, by	1	7	19
may veto	1	7	19
commander-in-chief of army, navy, etc.	2	2	25
compensation of	2	1	25
congress, when may adjourn	2	3	26
disability of, who to act as, in case of	2	1	25
election of	12th amend.		35
election of	2	1	23
electors of, how appointed	2	1	23
eligibility for office of	2	1	24
executive power vested in	2	1	23
impeachment of	2	4	26
impeachment of, trial of	1	3	17

	Art.	Sec.	Page
PRESIDENT— <i>Continued</i>			
laws, to see to faithful execution of	2	3	26
messages of	2	3	26
oath of office, to take	2	1	25
officers, may appoint, with consent	2	2	26
to commission	2	2	25
opinions, may require	2	2	25
orders, resolutions or votes, when presented to	1	7	19
removal of, on conviction or impeachment	2	4	26
reprieves or pardons, may grant, except, etc.	2	2	25
sessions, of either or both houses, may convene extra ..	2	3	26
term of office of	2	1	23
term of office begins	20th amend.	1	40
treaties, may make, with consent	2	2	26
vacancies, may fill	2	2	26
PRESIDENT AND VICE-PRESIDENT—choosing of, manner of ..	2	1	23
choosing of, manner of	12th amend.		35
electors of, meetings and proceedings of	12th amend.		35
electors of, who disqualified for	2	1	23
PRESIDENT OF SENATE—duty of, on return of votes of presi-			
dential electors	12th amend.		35
<i>pro tempore</i> , when may choose	1	3	17
vice president to be	1	3	17
PRESS—freedom of, not to be abridged	1st amend.		32
PRIVATE PROPERTY—not to be taken without compensation	5th amend.		33
PRIVILEGES—citizens entitled to	4	2	28
<i>habeas corpus</i> , to writ of, not to be suspended	1	9	22
laws abridging, to citizens prohibited	14th amend.	1	36
PRIZES—rules concerning, congress may make	1	8	21
PROCEEDINGS—journal of, congress to keep, etc.	1	5	18
judicial, full faith to	4	1	28
PROCESS OF LAW—persons not to be deprived of life, etc.			
without	5th amend.		33
persons not to be deprived of life, etc., without ..	14th amend.	1	36
PROHIBITION	18th amend.		39
repeal	21st amend.		41
PROPERTY—citizens, secure from seizure	4th amend.		33
parties not to be deprived of, without, etc.	5th amend.		33
parties not to be deprived of, without, etc.	14th amend.	1	36
private, compensation for, when taken for public use ..	5th amend.		33
United States, under control of congress	4	3	29
PROSECUTIONS—criminal, right of accused in	6th amend.		33
PROTECTION—against invasion and from domestic violence ..	4	4	29
of life, liberty and property of persons	5th amend.		33
of the laws, not to be denied to persons	14th amend.	1	36
PUBLIC—acts, full faith to be given to	4	1	28
debt, payment of, not to be questioned	14th amend.	4	37

	Art.	Sec.	Page
PUBLIC— <i>Continued</i>			
ministers, powers of president to appoint	2	2	26
moneys, statements of, to be published	1	9	22
trust, religious test not required for office of	6	3	30
use, property not to be taken for, without compensation	5th amend.		33
PUBLICATION—of journals of congress	1	5	18
of receipts and expenditures	1	9	22
PUNISHMENT—counterfeiting, punishment provided for	1	8	20
cruel and unusual prohibited	8th amend.		34
impeachments, parties convicted on, subject to	1	3	17
members of congress, congress may punish	1	5	18
treason, congress to declare punishment for	3	3	28
QUALIFICATION FOR OFFICE—each house to be judge of	1	5	18
electors of president and vice-president	2	1	23
electors of representatives	1	2	15
president	2	1	24
religious test not to be required as	6	3	30
representatives	1	2	15
senators	1	3	17
vice-president	12th amend.		35
QUARTERING SOLDIERS—in time of peace and war	3d amend.		33
QUORUM—majority of each house constitutes	1	5	18
president, for choice of	12th amend.		35
vice-president, to elect, by senate	12th amend.		35
when not necessary	1	5	18
RACE OR COLOR—right of citizens not to be denied on			
account of	15th amend.	1	38
RATIFICATION—of amendments	5	1	29
of constitution	7	1	30
REBELLION—debts incurred in aid of, illegal and void	14th amend.	4	37
debts incurred to suppress, not to be questioned	14th amend.	4	37
participants in, disabled from holding office	14th amend.	3	37
writs of <i>habeas corpus</i> , suspension of, during	1	9	22
RECEIPTS AND EXPENDITURES—of public money, to be pub-			
lished	1	9	22
RECESS OF SENATE—vacancies in office during, how filled ..	2	2	26
RECONSIDERATION—of bills returned by president	1	7	19
RECORDS OF STATES—full faith and credit to be given to ..	4	1	28
REDRESS OF GRIEVANCES—right to petition for, not to be			
abridged	1st amend.		32
REGULATIONS—for election of senators and representatives ..	1	4	17
RELIGION—establishment of, congress to make no laws as to	1st amend.		32
RELIGIOUS TESTS—never to be required, as qualification for			
office	6	3	30
REMOVAL FROM OFFICE—on impeachments, etc.	2	4	26
REPEAL—of prohibition amendment	21st. amend.		41

	Art.	Sec.	Page
REPRESENTATION—apportionment of	1	2	15
basis of, when to be reduced	14th amend.	2	36
vacancies in, writs of election to fill	1	2	16
REPRESENTATIVES—absence of	1	5	18
apportionment of	1	2	15
apportionment of	14th amend.	2	36
arrest, privileged from	1	6	18
compensation of	1	6	18
disorderly behavior, may be punished for	1	5	18
election of	1	4	17
election of, to fill vacancies	1	2	16
electors of, qualifications of	1	2	15
house of, branch of congress	1	1	15
impeachment, to have sole power of	1	2	16
ineligibility of, to office of elector	2	1	23
to other office	1	6	18
oath, to take	6	3	30
office of, disqualification of certain persons to ..	14th amend.	3	37
United States officials ineligible to	1	6	19
vacancies in	1	2	16
powers of	1	5	18
qualifications of	1	2	15
speakers and officers, to choose	1	2	16
speech or debate, not to be questioned for	1	6	18
term of office of	1	2	15
term of office begins	20th amend.	1	40
<i>See also</i> House of Representatives and Congress.			
REPRIEVES—president may grant, except	2	2	25
REPRISAL—letters of, congress may grant	1	8	21
letters of, states not to grant	1	10	22
REPUBLICAN FORM OF GOVERNMENT—guaranteed to states ..	4	4	29
RESERVED POWER—of states and people	10th amend.		34
RESERVED RIGHTS—enumeration of rights not to deny or			
disparage others retained	9th amend.		34
power not delegated to United States nor prohibited to			
states	10th amend.		34
RESIGNATIONS—president and vice-president, of	2	1	25
senators, of	1	3	16
REVENUE—bills, to originate in house	1	7	19
regulation of, preference not to be given ports	1	9	22
RIGHT OF PETITION—not to be abridged	1st amend.		32
RIGHT TO BEAR ARMS—not to be infringed	2d amend.		33
RIGHTS ENUMERATED—not delegated to United States or			
prohibited by states, reserved	10th amend.		34
not to deny or disparage other, retained	9th amend.		34
RIGHTS OF CITIZENS—protection of	5th amend.		33
protection of, by congress	15th amend.	2	38

	Art.	Sec.	Page
<i>RIGHTS OF CITIZENS—Continued</i>			
states not to abridge	14th amend.	1	36
voting, not to be denied or abridged in	15th amend.	1	38
<i>RIGHTS OF PEOPLE—not disparaged by enumeration of rights</i>	9th amend.		34
<i>ROADS—congress may establish</i>	1	8	20
<i>RULES—captures on land and water, concerning</i>	1	8	21
common-law rules, re-examination of facts by	7th amend.		34
land and naval forces, for government of	1	8	21
<i>RULES OF PROCEEDINGS—each house may determine</i>	1	5	18
<i>SCIENCE AND ARTS—progress of, congress may promote</i>	1	8	20
<i>SEARCHES AND SEIZURES—security of people against</i>	4th amend.		33
<i>SEAT OF GOVERNMENT—exclusive jurisdiction over</i>	1	8	21
<i>SECURITIES—counterfeiting, punishment for</i>	1	8	20
<i>SEIZURES—protection from</i>	4th amend.		33
<i>SENATE—adjournment of, for want of quorum</i>	1	5	18
adjournment of, restriction on power of	1	5	18
appointments, advice and consent of, to	2	2	26
convening of, by president	2	3	26
equal suffrage in	5	1	30
impeachments, to try	1	3	17
journal of proceedings, to keep, etc.	1	5	18
members of, to judge of election, etc., of	1	5	18
part of congress	1	1	15
president of	1	3	17
revenue bills, may propose amendments to	1	7	19
rules of proceedings, may determine	1	5	18
senators, two from each state to compose	1	3	16
treaties, advice and consent of, to	2	2	26
vacancies in, filling of	17th amend.		38
vice-president, may choose	12th amend.		35
<i>See also Congress.</i>			
<i>SENATORS—absence of</i>	1	5	18
arrest, privileged from, except	1	6	18
classes, to be divided into, etc.	1	3	16
compensation of	1	6	18
direct election of	17th amend.		38
disorderly behavior, may be punished for	1	5	18
election of, time, manner, etc., of	1	4	17
ineligibility of, to office of elector	2	1	23
ineligibility of, to other offices	1	6	18
oath, to be bound by	6	3	30
office of, disqualification of certain persons for ..	14th amend.		37
United States officials, ineligible to	1	6	19
vacancies in, how filled	17th amend.		38
qualifications of	1	3	17
speech or debate not to be questioned for	1	6	18

	Art.	Sec.	Page
SENATORS— <i>Continued</i>			
term of office of	1	3	16
term of office begins	20th amend.	1	40
SERVICE—fugitives from, delivery up of	4	2	28
SERVITUDE—involuntary, except for crime, abolished ..	13th amend.	1	36
prior condition of, rights of citizens not abridged on			
account of	15th amend.	1	38
SESSIONS OF CONGRESS—once a year	1	4	17
	20th amend.	2	40
SHIPS OF WAR—states not to keep	1	10	23
SLAVERY—abolished	13th amend.	1	36
SLAVES—claims for loss or emancipation of, void	14th amend.	4	37
importation of	1	9	21
representation, included in	1	2	15
SOLDIERS—pensions and bounties to, debt for, not to be			
questioned	14th amend.	4	37
quartering of, without consent of house-owner	3d amend.		33
SPEAKER—house to choose	1	2	16
SPEECH—freedom of, congress not to abridge	1st amend.		32
member of congress, not to be questioned for	1	6	18
STANDARD OF WEIGHTS AND MEASURES—congress to fix	1	8	20
STATE OFFICERS—oath to be taken by	6	3	30
STATEMENT—of receipts and expenditures, publication of ...	1	9	22
STATES—acts and records of, proving of, etc.	4	1	28
admission of new	4	3	29
agreements or compacts with states, not to make	1	10	23
alliances, not to enter into	1	10	22
bills of attainder, not to pass	1	10	23
bills of credit, not to emit	1	10	22
citizens of, privileges and immunities of, secured	4	2	23
privileges and immunities of, not to abridge 14th amend.		1	36
right of, to vote, not to deny or abridge	15th amend.	1	38
commerce among, congress to regulate	1	8	20
constitution, amendments to, ratification of	5	1	29
duties, not to lay	1	10	23
elections for senators and representatives in	1	4	17
electors may choose	2	1	23
meeting of, in	12th amend.		35
executive of, to issue writs of election	1	2	16
exports, not to tax	1	9	22
fugitives, to deliver up	4	2	28
imposts, not to lay	1	10	23
invasion, to be defended from	4	4	29
laws, <i>ex post facto</i> , not to pass	1	10	23
laws impairing obligations of contracts, not to pass	1	10	23
laws of, subject to revision by congress	1	10	23
legal tender, restrictions on, as to making	1	10	23

STATES— <i>Continued</i>	Art.	Sec.	Page
letters of marque or reprisal, not to grant	1	10	22
militia, officers of, reserved power of, as to	1	8	21
right of, to maintain	2d amend.		33
money, not to coin	1	10	22
new states, may be admitted	4	3	29
officers of, oath to be taken by	6	3	30
official acts of, etc., full faith to be given to	4	1	28
ports of, not to have preference	1	9	22
president, choice of, by	12th amend.		35
prohibitions to	1	10	22
records of, authentication of	4	1	28
representation from	1	2	15
republican form of government	4	4	29
rights reserved to	10th amend.		34
senate, to have equal suffrage in	5	1	30
senators from	1	3	16
titles of nobility, not to grant	1	10	23
treaties, not to enter into	1	10	22
troops, not to keep in times of peace	1	10	23
war, not to engage in, unless	1	10	23
war-ships, not to keep, in times of peace	1	10	23
SUFFRAGE	19th amend.		39
SUITS—judicial power over	11th amend.		34
SUPREME COURT—appellate power of	3	2	27
chief justice to preside, on impeachment of president ..	1	3	17
judges of, appointment of	2	2	26
judicial power vested in	3	1	27
SUPREME LAW—constitution, laws and treaties to be	6	2	30
judges in states, bound by	6	2	30
TAXES—apportionment of, among states	1	2	15
capitation or direct, to be in proportion to census	1	9	22
congress, power of, to levy and collect	1	8	20
exports, states prohibited from levying	1	9	22
income, power to lay and collect	16th amend.		38
uniform, taxes to be	1	8	20
TENDER IN PAYMENT—restrictions on power of states as to	1	10	23
TERM OF OFFICE—of president	2	1	23
representatives	1	2	15
senators	1	3	16
United States judges	3	1	27
terms begin—president, representatives, senators ..	20th amend.		1
20th amend.	1	40	40
TERRITORY—disposal of, by congress	4	3	29
legislation over, exclusive	1	8	21
rules to regulate, congress to make	4	3	29
TEST—religious, as qualification for office, not required	6	3	30

	Art.	Sec.	Page
TESTIMONY—of witnesses in treason	3	3	28
TITLES OF NOBILITY—granting of, by states, prohibited	1	10	23
granting of, prohibited	1	9	22
TONNAGE—duty on, restrictions on states as to	1	10	23
TREASON—arrest for, privilege from, not to extend to certain cases	1	6	18
attainder of, not to work corruption of blood	3	3	28
attainder of, not to work forfeiture, except, etc.	3	3	28
conviction of, testimony necessary for	3	3	28
definition of	3	3	28
persons charged with, to be delivered up	4	2	28
punishment for, congress to declare	3	3	28
removal from office, on conviction of	2	4	26
TREASURY—imposts and duties laid by states to be for use of money, how drawn from	1	10	23
money, how drawn from	1	9	22
TREATIES—judicial power over	3	2	27
president may make, with concurrence of senate	2	2	26
states prohibited from making	1	10	22
supreme law to be	6	2	30
TRIAL BY JURY—of crimes, except impeachment	3	2	27
speedy and public, accused to enjoy	6th amend.		33
suits at common law, right of, in, preserved	7th amend.		34
TRIAL OF IMPEACHMENTS—by senate	1	3	17
chief justice, when to preside at	1	3	17
judgment after conviction on, extent of, etc.	1	3	17
TRIBUNALS—inferior to supreme court, may be established	1	8	20
TROOPS—states not to keep in times of peace	1	10	23
TWO-THIRDS—constitution, amendments to, necessary for ...	5	1	29
disability to office, to remove	14th amend.	3	37
impeachment, necessary to conviction	1	3	17
members of congress, necessary to expel	1	5	18
president, of states, required for choice of, by house ..	12th amend.		35
president's veto, necessary to pass bill over	1	7	19
treaties, concurrence of, required, to make	2	2	26
vice-president, of senators, required for election of	12th amend.		35
UNION—new states may be admitted into	4	3	29
perfect, purpose of constitution to establish	Preamble		15
state of, to be given by president to congress	2	3	26
UNITED STATES—citizens of, who are	14th amend.	1	36
courts, power of congress to institute	1	8	20
laws, treaties, etc., of, supreme	6	2	30
powers not delegated to	10th amend.		34
suits, when party to	3	2	27
treason against	3	3	28
UNREASONABLE SEARCHES AND SEIZURES—prohibited	4th amend.		33
UNUSUAL PUNISHMENTS—not to be inflicted	8th amend.		34

	Art.	Sec.	Page
VACANCIES—during recess of senate, how filled	2	2	26
in representation, how filled	1	2	16
in senate, how filled	17th amend.		38
VALIDITY OF PUBLIC DEBT—not to be questioned	14th amend.	4	37
VESSELS—from port of one state, not to pay duties in another	1	9	22
VETO—of bills by president, and proceedings of congress on	1	7	19
VICE-PRESIDENT—absence of	1	3	17
appointment of, in certain cases by congress	2	1	24
choosing of, by electors	12th amend.		35
by senate	12th amend.		35
electors of, manner of appointing, etc.	2	1	23
eligibility to office of	12th amend.		36
president, when to act as	12th amend.		35
president of senate	1	3	17
president's duties, when to devolve on	2	1	25
removal of, from office, on impeachment	2	4	26
term of office of	2	1	23
term of office begins	20th amend.	1	40
vote, when to have	1	3	17
VOTE—amendments to constitution, necessary to propose	5	1	29
bills vetoed, passage of, by a two-thirds	1	7	20
concurrent of two houses, to be presented to president	1	7	19
impeachment, required for conviction on	1	3	17
members of congress, to expel	1	5	18
president and vice-president, vote for, how taken	12th amend.		35
right to, effect of denying, on apportionment	14th amend.	2	36
right to, not to be abridged by reason of race, etc. 15th amend.	1		38
right to, not to be denied by reason of sex	19th amend.		39
senator, each, entitled to one	1	3	16
treaties, necessary to make	2	2	26
vice-president not to have, except on equal division	1	3	17
yeas and nays, when taken by	1	5	18
WAR—congress may declare	1	8	21
levying, when treason	3	3	28
quartering soldiers in time of, congress to regulate	3d amend.		33
states not to engage in, without consent	1	10	23
WARRANTS—issue of, only on probable cause	4th amend.		33
oath or affirmation, to be on	4th amend.		33
WEIGHTS AND MEASURES—standard of, congress to fix	1	8	20
WITNESSES—accused to be confronted by	6th amend.		33
accused to have compulsory process for	6th amend.		33
persons, not to be compelled to testify against themselves	5th amend.		33
testimony of, necessary to convict of treason	3	3	28
WRITINGS—rights of authors to, congress to secure	1	8	20
WRITS—election, to fill vacancies in representation	1	2	16
YEAS AND NAYS—when entered on journal	1	5	18
when must be taken	1	5	18

STATUS OF ACTION ON PROPOSED FEDERAL CHILD LABOR AMENDMENT.

Department of State, Washington, May 1, 1939.

By Joint Resolution of Congress, June 2, 1924, the following amendment to the Constitution of the United States was proposed:

"Section 1. The Congress shall have power to limit, regulate, and prohibit the labor of persons under eighteen years of age.

"Section 2. The power of the several States is unimpaired by this article except that the operation of the State laws shall be suspended to the extent necessary to give effect to legislation enacted by the Congress."

RATIFICATION.

Twenty-eight states have ratified; approval by 36 states necessary. *Kansas, Kentucky, Nevada and New Mexico ratified in 1937.

STATE	Ratification approved	Receipt of notification Dept. State
Azizona	Jan. 29, 1925	Feb. 4, 1925
Arkansas	June 28, 1924	July 2, 1924
California	Jan. 8, 1925	Mar. 5, 1925
Colorado	April 28, 1931	May 2, 1931
Idaho	Feb. 7, 1935	Feb. 18, 1935
Illinois	June 30, 1933	Aug. 21, 1933
Indiana	Feb. 8, 1935	Feb. 21, 1935
Iowa	Dec. 5, 1933	Dec. 21, 1933
*Kansas	1937	Not reported
Kentucky	Jan. 15, 1937	Jan. 19, 1937
Maine	Dec. 16, 1933	Dec. 21, 1933
Michigan	May 10, 1933	May 17, 1933
Minnesota	Dec. 14, 1933	Dec. 18, 1933
Montana	Feb. 11, 1927	Feb. 15, 1927
Nevada	Feb. 29, 1937	Mar. 10, 1937
New Hampshire	May 17, 1933	May 23, 1933
New Jersey	June 12, 1933	June 15, 1933
New Mexico	Feb. 12, 1937	Feb. 27, 1937
North Dakota	Mar. 4, 1933	Aug. 17, 1933
Ohio	Mar. 22, 1933	May 31, 1933
Oklahoma	July 5, 1933	July 13, 1933
Oregon	Jan. 31, 1933	July 12, 1933
Pennsylvania	Dec. 21, 1933	May 25, 1934
Utah	Feb. 5, 1935	Feb. 11, 1935
Washington	Feb. 3, 1933	May 24, 1933
West Virginia	Dec. 12, 1933	Jan. 8, 1934
Wisconsin	Feb. 25, 1925	Feb. 28, 1925
Wyoming	Feb. 1, 1935	Mar. 2, 1935

* Decision pending in State Supreme Court. Tie vote in Senate resulted in Lieutenant Governor casting vote in favor.



LOUIS W. PAQUETTE

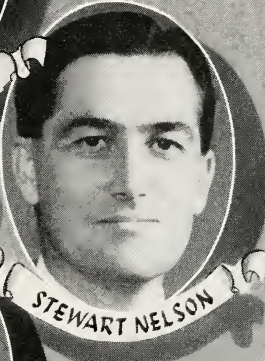

STEWART NELSON



NATHAN A. TIRRELL



NORMAN A. PACKARD



MARYE WALSH CARON



FRANCIS J. HEROUX

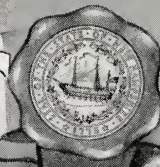

STATE

SENATE

STATUS OF ACTION ON PROPOSED FEDERAL CHILD LABOR AMENDMENT—(Continued)

REJECTION.

STATE	Resolution rejected	Receipts of notification Dept. State
*Connecticut	Feb. 11, 1925	Feb. 18, 1925
Delaware	Feb. 2, 1925	Feb. 5, 1925
Florida	May 14, 1925	Mar. 19, 1926
Georgia	Aug. 6, 1924	Dec. 15, 1924
Maryland	Mar. 18, 1927	Mar. 21, 1927
*Massachusetts	Feb. 19, 1925	Nov. 10, 1933
*Missouri	Mar. 20, 1925	Mar. 26, 1925
*North Carolina	Aug. 23, 1924	Nov. 22, 1924
South Carolina	Jan. 27, 1925	Feb. 21, 1925
	July 31, 1933	Mar. 17, 1934
*South Dakota	Feb. 11, 1937	Mar. 15, 1937
Tennessee	Feb. 4, 1925	Feb. 11, 1925
*Texas	Feb. 2, 1925	Mar. 2, 1925
Vermont	Feb. 26, 1925	Feb. 28, 1925
Virginia	Jan. 22, 1926	Mar. 3, 1926

NO RECORD OF ACTION filed with the Department of State, Washington, by Alabama, Mississippi, Nebraska, New York and Rhode Island.

LOUISIANA—ratification rejected by House of Representatives on June 27, 1924; no action in Senate.

*NEGATIVE 1939 ACTION.

CONNECTICUT—Rejected in both houses, April, 1939.

MASSACHUSETTS—Rejected in both houses, February, 1939.

MISSOURI—Legislature for fourth time rejected ratification, April, 1937.

NEW YORK—February 2, 1937, passed Senate by vote 38 to 12; March 9, 1937, defeated in Assembly by vote 104 to 38; rejected by Judiciary, March 15, 1939.

NEBRASKA—Rejected, 1937.

NORTH CAROLINA—House killed resolution February, 1937.

RHODE ISLAND—General Assembly rejected April, 1937.

SOUTH DAKOTA—Rejected for fifth time February, 1937.

TEXAS—Senate rejected resolution February, 1937.

No additional State ratified the amendment in 1938 although resolutions to ratify were brought before the legislatures of three States. The validity of two of the ratifications in 1937—those of Kansas and Kentucky—has been brought before the United States Supreme Court.

THE UNITED STATES

The United States is composed of forty-eight states, one district, and seven non-contiguous territories and possessions.

The republic originated in the rebellion of the British Colonies of North America, Canada excepted, in 1776, and in the Declaration of Independence, the thirteen colonies in revolt styled themselves "The United States of America."

The Canadian boundary line is 3,900 miles in length, the Mexican boundary line being 1,975 miles in length.

According to the 1940 Federal census, the first basic re-measurement of the land and water area of the United States since 1880 showed a total area of 3,022,387 square miles, consisting of 2,977,128 square miles land area, and 45,259 square miles inland water area.

The 1940 Federal census gave the United States, and all territorial possessions, a population of 150,621,231, Continental United States having 131,669,275; territorial possessions, excluding Philippine Islands, 2,595,956; Philippine Islands 16,356,000.

The Capitol of the United States is at Washington, D. C. The corner stone of the original building was laid on September 18, 1793 by President George Washington. The original building was finally completed in 1827, its cost, including the grading of grounds, alterations and repairs up to that year, having been \$2,433,844 13.

THE UNITED STATES

With creation, date of admission, area and population

There is no specific form of procedure provided in the United States Constitution for the admission of new states to the Union. Different methods of admission have marked the addition of the thirty-five states to the original thirteen. For admission, however, certain conditions must exist. The community must be organized with a population in numbers and character capable of upholding self-government and Congress is the final judge as to these requirements. The decisions of Congress, however, have frequently been influenced by party reasons, and in 1872 it was enacted that no state should be admitted thereafter unless it had the necessary population entitling it to at least one representative, according to a ratio of representation fixed. To gain admission, a petition is presented to Congress, which grants an enabling act if the request is favorably received. When all the terms of the enabling act have been complied with, Congress, by resolution, or the President, by proclamation, declares the new state admitted to the Union.

1950 U. S. Department of Commerce, Bureau of the Census, Population of Continental United States By Regions, Divisions and States: April 1, 1950. (Final)

The total population of the United States on April 1, 1950, was 150,697,361, according to an announcement of final figures from the 1950 Census of Population made by Roy V. Peel, Director, Bureau of the Census, Department of Commerce. During the last 10 years, the United States experienced an all-time record population growth between successive censuses of 19,028,086. The growth of population during this decade was nearly 2,000,000 greater than the former intercensal record growth of 17,064,426 for the period between 1920 and 1930. Between 1940 and 1950, the population of the United States increased at a rate of 14.5 per cent, or twice as rapidly as during the thirties. As in the past, the West was the region with the greatest rate of growth, 40.9 per cent. Each of the other three regions of the United States increased in population, but the rate of growth in these regions was far below that of the West.

For the first time, the West led the regions in the amount of increase in population, 5,678,260, as well as in the rate of increase. The major part of this gain was concentrated in the Pacific Division, that is, the States of California, Oregon, and Washington. In the Mountain Division, population increased at a rate appreciably higher than the national average, but because the division is relatively sparsely settled, the population gain amounted to only 924,995.

The most prominent population increase among the States was that of California, the population of which in 1950 was 10,586,223, representing an increase of 3,678,836, or 53.3 per cent, over the 6,907,387 inhabitants enumerated in the 1940 Census. Population growth in this one State exceeded that of the entire Northeast Region. As a result of the spectacular increase in population in California, the State now ranks second to New York in size whereas in 1940 it ranked fifth. Four other States, New York, Texas, Michigan, and Ohio, had gains of over 1,000,000.

The only State other than California to gain at a rate in excess of 50 per cent was Arizona. The bordering States of Nevada, Utah, and New Mexico all had gains of more than 25 per cent, and together with Arizona form a second center of rapid population growth. A third center of heavy population growth is found in and near the seat of the United States Government. The District of Columbia, Maryland, and Virginia each had increases of more than 20 per cent.

Nineteen States and the District of Columbia gained at a more rapid rate than the Nation as a whole. Of the remaining States, all but four gained population. The four States with population losses were Arkansas, Mississippi, North Dakota, and Oklahoma. The losses and the rates of declines were relatively small. The numerical declines ranged from fewer than 5,000 in Mississippi to slightly more than 100,000 in Oklahoma. These States also had the lowest and highest rates of decline, 0.2 and 4.4 per cent, respectively.

THE UNITED STATES—(Concluded)

STATES (In order of admission)		Ratified the Constitution	Area in square miles (land and water) 1940 census	Population (1950 census)
1	Delaware	Dec. 7, 1787	2,057	318,085
2	Pennsylvania	Dec. 12, 1787	45,333	10,498,012
3	New Jersey	Dec. 18, 1787	7,836	4,835,329
4	Georgia	Jan. 2, 1788	58,876	3,444,578
5	Connecticut	Jan. 9, 1788	5,009	2,007,280
6	Massachusetts	Feb. 6, 1788	8,257	4,690,514
7	Maryland	Apr. 28, 1788	10,577	2,343,001
8	South Carolina	May 23, 1788	31,055	2,117,027
9	New Hampshire	June 21, 1788	9,304	533,242
10	Virginia	June 25, 1788	40,815	3,318,680
11	New York	July 26, 1788	49,576	14,830,192
12	North Carolina	Nov. 21, 1789	52,712	4,061,929
13	Rhode Island	May 29, 1790	1,214	791,896
14	Vermont	Mar. 4, 1791	9,609	377,747
15	Kentucky	June 1, 1792	40,395	2,944,806
16	Tennessee	June 1, 1796	42,246	3,291,718
17	Ohio	Feb. 19, 1803	41,222	7,946,627
18	Louisiana	Apr. 8, 1812	48,523	2,683,516
19	Indiana	Dec. 11, 1816	36,291	3,934,224
20	Mississippi	Dec. 10, 1817	47,716	2,178,914
21	Illinois	Dec. 3, 1818	56,400	8,712,176
22	Alabama	Dec. 14, 1819	51,609	3,061,743
23	Maine	Mar. 15, 1820	32,215	913,774
24	Missouri	Aug. 10, 1821	69,674	3,954,653
25	Arkansas	June 15, 1836	53,102	1,909,511
26	Michigan	Jan. 26, 1837	58,216	6,371,766
27	Florida	Mar. 3, 1845	58,560	2,771,305
28	Texas	Dec. 29, 1845	267,339	7,711,194
29	Iowa	Dec. 28, 1846	56,280	2,621,073
30	Wisconsin	May 29, 1848	56,154	3,434,575
31	California	Sept. 9, 1850	158,693	10,586,223
32	Minnesota	May 11, 1858	84,068	2,982,483
33	Oregon	Feb. 14, 1859	96,981	1,521,341
34	Kansas	Jan. 29, 1861	82,276	1,905,299
35	West Virginia	June 20, 1863	24,181	2,005,552
36	Nevada	Oct. 31, 1864	110,540	160,083
37	Nebraska	Mar. 1, 1867	77,237	1,325,510
38	Colorado	Aug. 1, 1876	104,247	1,325,089
39	North Dakota	Nov. 3, 1889	70,665	619,636
40	South Dakota	Nov. 3, 1889	77,047	652,740
41	Montana	Nov. 8, 1889	147,138	591,024
42	Washington	Nov. 11, 1889	68,192	2,378,963
43	Idaho	July 3, 1890	83,557	588,637
44	Wyoming	July 10, 1890	97,914	290,529
45	Utah	Jan. 4, 1896	84,916	688,862
46	Oklahoma	Nov. 16, 1907	69,919	2,233,351
47	New Mexico	Jan. 5, 1912	121,666	681,187
48	Arizona	Feb. 14, 1912	113,909	749,587
..	District of Columbia	69	802,178
	Total U. S.	3,022,387	150,697,361

**PRESIDENTS AND VICE-PRESIDENTS
OF THE UNITED STATES**

PRESIDENTS

Year of qualification	Name	Politics	Native state	Term
1789	George Washington	Fed.	Va.	8 years
1797	John Adams	Fed.	Mass.	4 years
1801	Thomas Jefferson	Rep.	Va.	8 years
1809	James Madison	Rep.	Va.	8 years
1817	James Monroe	Rep.	Va.	8 years
1825	John Quincy Adams	Rep.	Mass.	4 years
1829	Andrew Jackson	Dem.	S. C.	8 years
1837	Martin Van Buren	Dem.	N. Y.	4 years
1841	Wm. Henry Harrison (1)	Whig	Va.	1 month
1841	John Tyler	Dem.	Va.	3 yrs., 11 mos.
1845	James Knox Polk	Dem.	N. C.	4 years
1849	Zachary Taylor (2)	Whig	Va.	1 yr., 4 m., 5 d.
1850	Millard Fillmore	Whig	N. Y.	2 yrs., 7 m., 26 d.
1853	Franklin Pierce	Dem.	N. H.	4 years
1857	James Buchanan	Dem.	Penn.	4 years
1861	Abraham Lincoln (3)	Rep.	Ky.	4 yrs., 1 m., 10 d.
1865	Andrew Johnson	Rep.	N. C.	3 yrs., 10 m., 20 d.
1869	Ulysses S. Grant	Rep.	Ohio	8 years
1877	Rutherford B. Hayes	Rep.	Ohio	4 years
1881	James A. Garfield (4)	Rep.	Ohio	6 mos., 15 days
1881	Chester A. Arthur	Rep.	Vt.	3 yrs., 5 m., 15 d.
1885	Grover Cleveland	Dem.	N. J.	4 years
1889	Benjamin Harrison	Rep.	Ohio	4 years
1893	Grover Cleveland	Dem.	N. J.	4 years
1897	William McKinley (5)	Rep.	Ohio	4 yrs., 6 m., 10 d.
1901	Theodore Roosevelt (6)	Rep.	N. Y.	7 yrs., 5 m., 20 d.
1909	William H. Taft	Rep.	Ohio	4 years
1913	Woodrow Wilson	Dem.	Va.	8 years
1921	Warren G. Harding (7)	Rep.	Ohio	2 yrs., 4 m., 29 d.
1923	Calvin Coolidge (8)	Rep.	Vt.	5 yrs., 7 m., 2 d.
1929	Herbert Hoover	Rep.	Iowa	4 years
1933	Franklin D. Roosevelt (9)	Dem.	N. Y.	12 yrs., 1 m., 8 d.
1945	Harry S. Truman	Dem.	Mo.	7 yrs., 9 m., 8 d.
1953	Dwight D. Eisenhower	Rep.	Texas	1953—

- (1) Died in office April 4, 1841, when Vice-Pres. Tyler succeeded him.
- (2) Died in office July 9, 1850, when Vice-Pres. Fillmore succeeded him.
- (3) Died in office April 14, 1865, when Vice-Pres. Johnson succeeded him.
- (4) Died in office Sept. 19, 1881, when Vice-Pres. Arthur succeeded him.
- (5) Died in office Sept. 14, 1901, when Vice-Pres. Roosevelt succeeded him.
- (6) Elected President November 8, 1904.
- (7) Died in office Aug. 2, 1923, when Vice-Pres. Coolidge succeeded him.
- (8) Elected President November 4, 1924.
- (9) Died in office April 12, 1945, when Vice-Pres. Truman succeeded him.

VICE-PRESIDENTS

Year of qualification	Name	Politics	Native state
1789.....	John Adams	Fed.	Massachusetts
1797.....	Thomas Jefferson	Rep.	Virginia
1801.....	Aaron Burr	Rep.	New Jersey
1804.....	George Clinton	Rep.	New York
1812.....	William H. Crawford (1)	Dem.	Virginia
1813.....	Elbridge Gerry	Rep.	Massachusetts
1814.....	John Gaillard (1)	Dem.	South Carolina
1817.....	Daniel D. Tompkins	Rep.	New York
1825.....	John C. Calhoun	Rep.	South Carolina
1832.....	Hugh L. White (1)	Whig	South Carolina
1833.....	Martin Van Buren	Dem.	New York
1837.....	Richard M. Johnson	Dem.	Kentucky
1841.....	John Tyler	Dem.	Virginia
1841.....	Samuel L. Southard (1)	Rep.	New Jersey
1842.....	Willie P. Mangum (1)	Whig	North Carolina
1845.....	George M. Dallas	Dem.	Pennsylvania
1849.....	Millard Fillmore	Whig	New York
1851.....	William R. King (2)	Dem.	North Carolina
1853.....	David R. Atchinson (1)	Dem.	Kentucky
1855.....	Jesse D. Bright (1) (3)	Dem.	New York
1857.....	John C. Breckenridge	Dem.	Kentucky
1861.....	Hannibal Hamlin	Rep.	Maine
1865.....	Andrew Johnson	Rep.	North Carolina
1865.....	Lafayette S. Foster (1)	Rep.	Connecticut
1866.....	Benjamin F. Wade (1)	Whig	Massachusetts
1869.....	Schuyler Colfax	Rep.	New York
1873.....	Henry Wilson (4)	Rep.	New Hampshire
1875.....	Thomas W. Ferry (1)	Rep.	Michigan
1877.....	William A. Wheeler	Rep.	New York
1881.....	Chester A. Arthur	Rep.	Vermont
1881.....	Thomas F. Bayard (1)	Dem.	Delaware
1881.....	David Davis (1)	Rep.	Maryland
1883.....	George F. Edmunds (1)	Rep.	Vermont
1885.....	Thomas A. Hendricks (5)	Dem.	Ohio
1886.....	John Sherman (1)	Rep.	Ohio
1887.....	John J. Ingalls (1)	Rep.	Massachusetts
1889.....	Levi P. Morton	Rep.	Vermont
1893.....	Adlai E. Stevenson	Dem.	Kentucky
1897.....	Garret A. Hobart (6)	Rep.	New Jersey
1899.....	William P. Frye (1)	Rep.	Maine
1901.....	Theodore Roosevelt	Rep.	New York
1901.....	William P. Frye (1)	Rep.	Maine
1905.....	Charles W. Fairbanks	Rep.	Ohio

(1) *Ex-officio* as president *pro tem.* of Senate.

(2) Elected Vice-Pres. Nov., 1852. Died in office April 18, 1853.

(3) During two temporary absences of Mr. Bright, Charles E. Stuart of Michigan, and James M. Mason of Virginia, respectively, were elected to serve until his return.

(4) Died in office Nov. 22, 1875.

(5) Died in office Nov. 25, 1885.

(6) Died in office Nov. 21, 1899.

VICE-PRESIDENTS—(Concluded)

Year of qualification	Name	Politics	Native state
1909.....	James S. Sherman (2)	Rep.	New York
1913.....	Thomas R. Marshall	Dem.	Indiana
1921.....	Calvin Coolidge (3)	Rep.	Vermont
1923.....	Albert B. Cummins (1)	Rep.	Pennsylvania
1925.....	Charles G. Dawes	Rep.	Ohio
1929.....	Charles Curtis	Rep.	Kansas
1933; '37	John N. Garner	Dem.	Texas
1941.....	Henry A. Wallace	Dem.	Iowa
1945.....	Harry S. Truman (4)	Dem.	Missouri
1949.....	Alben W. Barkley	Dem.	Kentucky
1953.....	Richard M. Nixon	Rep.	California

PRESIDENTIAL STATISTICS

Name	Born	Ages at		Ancestry	Education
		Inauguration	Death		
Washington	1732	57	67	English	Self-educated
John Adams	1735	61	90	English	Harvard
Jefferson	1743	57	83	Welsh	William & Mary
Madison	1751	57	85	English	Princeton
Monroe	1758	58	73	Scotch	William & Mary
J. Q. Adams	1767	57	80	English	Harvard
Jackson	1767	61	78	Scotch-Irish ..	Self-educated
Van Buren	1782	54	79	Dutch	Elementary
W. H. Harrison ..	1773	68	68	English	Hampden-Sidney
Tyler	1790	51	71	English	William & Mary
Polk	1795	49	53	Scotch-Irish ..	University of N.C.
Taylor	1784	64	65	English	Self-educated
Fillmore	1800	50	74	English	Self-educated
Pierce	1804	48	64	English	Bowdoin
Buchanan	1791	65	77	Scotch-Irish ..	Dickinson
Lincoln	1809	52	56	English	Self-educated
Johnson	1808	56	66	English	Self-educated
Grant	1822	46	63	English	West Point
Hayes	1822	54	70	Scotch	Kenyon
Garfield	1831	49	49	English	Williams
Arthur	1830	50	56	Scotch-Irish ..	Union
Cleveland	1837	47	71	English	Self-educated
Benj. Harrison ..	1833	55	67	English	Miami University
Cleveland (2d term)	55	71
McKinley	1843	54	58	Scotch-Irish ..	Elementary
Roosevelt (Theo.) ..	1858	42	61	Dutch	Harvard
Taft	1857	51	72	English	Yale
Wilson	1856	56	67	Scotch-Irish ..	Princeton
Harding	1865	55	58	English	Ohio Central
Coolidge	1872	51	60	English	Amherst
Hoover	1874	54	..	Dutch	Stanford
Roosevelt (F. D.) ..	1882	51	63	Dutch	Harvard
Truman	1884	60	..	Scotch-English ..	Kansas City School of Law
Eisenhower	1890	62	..	German	U.S. Military Academy

- (1) *Ex officio* as President *pro tem.* of Senate.
- (2) Died in office Oct. 30, 1912.
- (3) Became President Aug. 2, 1923.
- (4) Became President April 12, 1945.

Eight Presidents (Washington, John Adams, Jefferson, Madison, Monroe, J. Q. Adams, Jackson and W. H. Harrison) were born British subjects.

Eight (Washington, Jefferson, Madison, Monroe, W. H. Harrison, Tyler, Taylor and Wilson) were Virginians by birth.

Eight (Washington, Jefferson, Madison, Monroe, Jackson, Grant, Cleveland and Wilson) served eight years.

Seven (Grant, Hayes, Garfield, Benjamin Harrison, McKinley, Taft and Harding) were Ohioans by birth.

Seven (W. H. Harrison, Taylor, Lincoln, Garfield, McKinley, Harding and Franklin D. Roosevelt) died in office.

Seven (Tyler, Fillmore, Johnson, Arthur, T. Roosevelt, Coolidge and Truman) became President by succession.

Five (Jackson, W. H. Harrison, Tyler, Taylor and Buchanan) were veterans of the War of 1812.

Five (Grant, Hayes, Garfield, Benjamin Harrison and McKinley) were veterans of the Civil War.

Five (Tyler, Fillmore, Benjamin Harrison, T. Roosevelt and Wilson) were married twice.

Three (Washington, Monroe and Jackson) were veterans of the Revolutionary War.

Three (Taylor, Pierce and Grant) were veterans of the Mexican War.

Three (Lincoln, Garfield and McKinley) were assassinated.

Three (John Adams, Jefferson and Monroe) died on July 4.

Two (Jefferson and J. Q. Adams) were elected by the House of Representatives.

One (T. Roosevelt) was a veteran of the Spanish-American War.

One (Johnson) was impeached and escaped conviction by one vote.

One (Cleveland) was re-elected after a term had elapsed.

One (Washington) was unanimously elected and re-elected.

One (Monroe) missed unanimous re-election by one vote.

One (Buchanan) was a bachelor.

One (J. Q. Adams) died while a Representative in Congress.

One (Tyler) died while a member of the Confederate Congress.

One (Johnson) died while a member of the Senate.

One (Coolidge) was born on July 4.

Martin Van Buren was the first President born an American citizen.

William Henry Harrison was the oldest man elected President, served one term and delivered the longest Inaugural address, it being 8,500 words.

Theodore Roosevelt was the youngest man inaugurated and delivered the shortest Inaugural address, 50 words.

One President (F. D. Roosevelt) was elected for four consecutive terms.

CONSTITUTION

of the

STATE OF NEW HAMPSHIRE

ESTABLISHED OCTOBER 31, 1783 TO TAKE EFFECT JUNE 2, 1784,
AS SUBSEQUENTLY AMENDED AND IN FORCE
JANUARY 1, 1953.*

PART FIRST—

BILL OF RIGHTS.

Article

1. Equality of men; origin and object of government.
2. Natural rights.
3. Society: its organization and purposes.
4. Rights of conscience unalienable.
5. Religious freedom recognized.
6. Public worship of the Deity to be encouraged; right of electing religious teachers; free toleration; existing contracts not affected.
7. State sovereignty.
8. Accountability of magistrates and officers to the people.
9. No hereditary office or place.
10. Right of revolution.
11. Elections and elective franchise.
12. Protection and taxation reciprocal; private property for public use.

Article

13. Conscientiously scrupulous not compellable to bear arms.
14. Legal remedies to be free, complete and prompt.
15. Accused entitled to full and substantial statement of charge; not obliged to furnish evidence against himself; may produce proofs and be fully heard, etc.
16. No person to be again tried after an acquittal; trial by jury in capital cases.
17. Criminal trials in county, except in general insurrection.
18. Penalties to be proportioned to offenses; true design of punishment.
19. Searches and seizures regulated.
20. Trial by jury in civil causes; exceptions.
21. Only qualified persons to serve as jurors, and to be fully compensated.

* The side notes indicate the decisions of the supreme court.

All amendments are shown by notes at the bottom of the page indicating the year in which they took effect. The amendments of 1792, "so far as relates to the choice of the members of the legislature and the executive officers of the state, county treasurer and recorder of deeds," took effect on February 1, 1793, and all others on the first Wednesday of June, 1793.

The amendments of 1850 took effect September 16, 1852; those of 1876, August 1, 1877, October 1, 1878, and the first Wednesday of June, 1879, as indicated in the foot notes; those of 1889, April 2, 1889; those of 1902 on March 26, 1903; and those of 1912 on November 20, 1912.

The numbering of the sections of Part II first appeared in the Revised Statutes of 1842. In 1889, when the tenth section of Part II was stricken out, all subsequent sections were renumbered, with the result of making much confusion in citations. In this copy the original numbers have been restored.

Article

22. Liberty of the press.
23. Retrospective laws prohibited.
24. Militia.
25. Standing armies.
26. Military, subject to civil power.
27. Quartering of soldiers.
28. Taxes to be levied only by the people or legislature.
29. Suspension of laws by legislature only.
30. Freedom of speech.
31. Meetings of legislature, for what purpose.
32. Rights of assembly, instruction and petition.
33. Excessive bail, fines, and punishments prohibited.
34. Martial law limited.
35. The judiciary; tenure of office.
36. Pensions.
37. Legislative, executive, and judicial departments to be kept separate.
38. Social virtues inculcated.

PART SECOND—

FORM OF GOVERNMENT.

1. Name of body politic.
2. Legislature, how constituted.
3. General court, when to meet and dissolve.
4. Power of general court to establish courts.
5. To make laws, elect officers, define their powers and duties, impose fines, and assess taxes; prohibited from authorizing towns to aid certain corporations.
6. Valuation and taxation.
- 6-a. Diversion of certain revenues prohibited.
7. Members of legislature not to take fees or act as counsel.
8. Legislature to sit with open doors.

HOUSE OF REPRESENTATIVES.

Article

9. Representatives elected biennially, ratio of representation; number not to be increased by dividing towns.
10. [Stricken out, 1889.]
11. Small towns may elect a proportionate part of time.
12. Biennial election of representatives in November.
13. Qualification of electors.
14. Representatives, how elected and qualifications of.
15. Compensation of the legislature.
16. Vacancies in house, how filled.
17. House to impeach before the senate.
18. Money bills to originate in house.
19. Power of adjournment limited.
20. Quorum, what constitutes.
21. Privileges of members of the legislature.
22. House to elect speaker and officers, settle rules of proceeding, and punish misconduct.
23. Senate and executive have like powers; imprisonment limited.
24. Journals and laws to be published; yeas and nays, and protests.

SENATE.

25. Senate, how constituted; tenure of office.
26. Senatorial districts, how constituted.
27. Election of senators.
28. Senators, how and by whom chosen; right of suffrage.

Article

29. Qualifications of senators.
30. Inhabitant defined.
31. Inhabitants of unincorporated places; their rights, etc.
32. Biennial meetings, how warned, governed and conducted; return of votes.
33. Governor and council to count votes for senators and notify the persons elected.
34. Vacancies in senate, how filled.
35. Senate, judges of their own elections.
36. Adjournments limited except in impeachment cases.
37. Senate to elect their own officers; quorum.
38. Senate to try impeachments; mode of proceeding.
39. Judgment on impeachment limited.
40. Chief justice to preside on impeachment of governor.

EXECUTIVE POWER—
GOVERNOR.

41. Title of governor.
42. Election of governor; return of votes; electors; if no choice, legislature to elect one of two highest candidates; qualifications for governor.
43. In cases of disagreement, governor to adjourn or prorogue legislature; if infectious distemper or other cause exists, may convene them elsewhere.
44. Veto of governor to bills, provisions as to.
45. Resolves to be treated like bills.
46. Governor and council to nominate and appoint officers; nomination three days before appointment.

Article

47. Governor and council have negative on each other.
48. Field officers to recommend, and governor to appoint, company officers.
49. President of senate to act as governor when office vacant; speaker of the house to act when office of president of senate also vacant.
50. Governor to prorogue or adjourn legislature and call extra sessions.
51. Power and duties of governor as commander-in-chief; limitation.
52. Pardoning power.
53. Militia officers, removal of.
54. Staff and non-commissioned officers, by whom appointed.
55. Division of militia into brigades, regiments, and companies.
56. Moneys drawn from treasury only by warrant of governor pursuant to law.
57. [Stricken out, 1950].
58. Compensation of governor and council.
59. Salaries of judges.

COUNCIL.

60. Councilors mode of election, etc.
61. Vacancies, how filled if no choice.
62. Occurring afterwards; new election; governor to convene; duties.
63. Impeachment of councilors.
64. Secretary to record proceedings of council.
65. Councilor districts provided for.
66. Elections by legislature may be adjourned from day to day; order thereof.

SECRETARY, TREASURER, ETC.

Article

- 67. Election of secretary and treasurer.
- 68. State records, where kept; duty of secretary.
- 69. Deputy-secretary.
- 70. Secretary to give bond.

COUNTY TREASURERS, ETC.

- 71. County treasurers, registers of probate, solicitors, sheriffs, and registers of deeds elected.
- 72. Counties may be divided into districts for registering deeds.

JUDICIARY POWER.

- 73. Tenure of office to be expressed in commissions; judges to hold office during good behavior, etc.; removable by address.
- 74. Judges to give opinions, when.
- 75. Justices of the peace commissioned for five years.
- 76. Divorces and probate appeals, where tried.
- 77. Jurisdiction of justices in civil causes.
- 78. Judges and sheriffs, when disqualified by age.
- 79. Judges and justices not to act as counsel.
- 80. Jurisdiction and terms of probate courts.
- 81. Judges and registers of probate not to act as counsel.

CLERKS OF COURTS.

Article

- 82. Clerks of courts, by whom appointed.

ENCOURAGEMENT OF LITERATURE, TRADE, ETC.

- 83. Encouragement of literature; control of corporations, monopolies and trusts.

OATHS AND SUBSCRIPTIONS, EXCLUSIONS FROM OFFICE, ETC.

- 84. Oaths of civil officers.
- 85. Before whom taken.
- 86. Form of commissions.
- 87. Form of writs.
- 88. Form of indictments, etc.
- 89. Suicides and deodands.
- 90. Existing laws to continue in force, if not repugnant to constitution.
- 91. Habeas corpus.
- 92. Enacting style of statutes.
- 93. Governor and judges prohibited from holding other offices.
- 94. Incompatibility of offices; only two offices of profit to be holden at same time.
- 95. Incompatibility of certain offices.
- 96. Bribery and corruption disqualify for office.
- 97. [Stricken out, 1950].
- 98. Constitution, when to take effect.
- 99. Revision of constitution provided for.
- 100. Question on revision to be taken every seven years.
- 101. Enrollment of constitution.

PART FIRST

BILL OF RIGHTS.

ARTICLE 1st. All men are born equally free and independent: Therefore, all government, of right, originates from the people, is founded in consent, and instituted for the general good.

[ART.] *2^d. All men have certain natural, essential, and inherent rights—among which are, the enjoying and defending life and liberty; acquiring, possessing, and protecting, property; and, in a word, of seeking and obtaining happiness.

[ART.] 3^d. When men enter into a state of society, they surrender up some of their natural rights to that society, in order to ensure the protection of others; and, without such an equivalent, the surrender is void.

[ART.] 4th. Among the natural rights, some are, in their very nature unalienable, because no equivalent can be given or received for them. Of this kind are the Rights of Conscience.

[ART.] 5th. Every individual has a natural and unalienable right to worship God according to the dictates of his own conscience, and reason; and no subject shall be hurt, molested, or restrained, in his person, liberty, or estate, for worshiping God in the manner and season most agreeable to the dictates of his own conscience; or for his religious profession, sentiments, or persuasion; provided he doth not disturb the public peace or disturb others in their religious worship.

[ART.] 6th. As morality and piety, rightly grounded on evangelical principles, will give the best and greatest security to government, and will lay, in the hearts of men, the strongest obligations to due subjection; and as the knowledge of these is most likely to be propagated through a society, by the institution of the public worship of the Deity, and of public instruction in

Equality of men; origin and object of government.
liii, 212. lxx, 113.

Natural rights.
liii, 9, 398.
liv, 117, 590.
lxv, 103. lxxvii, 59.
lxxii, 95.
lxxiii, 33, 34.
lxxv, 31.
lxxvii, 581.
Society, its organization and purposes.
liii, 9.
lxxi, 555.

Rights of conscience unalienable.
liii, 9. lix, 225.

Religious freedom recognized.
liii, 9. lviii, 240.
lix, 225. lxiv, 48
lxix, 381.
lxxvi, 420.

Public worship of the Deity to be encouraged.
liii, 9. lxvi, 230.
lxxv, 424, 562.
lxxvi, 408.

* First inserted in this and following articles of Bill of Rights in General Statutes, 1867.

morality and religion; therefore, to promote these important purposes, the people of this state have a right to empower, and do hereby fully empower, the legislature, to authorize, from time to time, the several towns, parishes, bodies corporate, or religious societies, within this state, to make adequate provision, at their own expense, for the support and maintenance of public Protestant teachers of piety, religion, and morality:

Provided notwithstanding, that the several towns, parishes, bodies corporate, or religious societies, shall, at all times, have the exclusive right of electing their own public teachers, and of contracting with them for their support and maintenance. And no person, of any one particular religious sect or denomination, shall ever be compelled to pay towards the support of the teacher or teachers of another persuasion, sect, or denomination.

And every denomination of Christians, demeaning themselves quietly, and as good subjects of the state, shall be equally under the protection of the law: And no subordination of any one sect or denomination to another, shall ever be established by law.

And nothing herein shall be understood to affect any former contracts made for the support of the ministry; but all such contracts shall remain, and be in the same state as if this constitution had not been made.

[ART.] 7th. The people of this state have the sole and exclusive right of governing themselves as a free, sovereign, and independent state; and do, and forever hereafter shall, exercise and enjoy every power, jurisdiction, and right, pertaining thereto, which is not, or may not hereafter be, by them expressly delegated to the United States of America in congress assembled.

[ART.] 8th. All power residing originally in, and being derived from, the people, all the magistrates and officers of government are their substitutes and agents, and at all times accountable to them.

[ART.] 9th. No office or place, whatsoever, in government, shall be hereditary—the abilities and integrity

Right of electing religious teachers. Sm., 1. liii, 9, 138. lvi, 508. lviii, 170. lxvi, 230.

Free toleration. liii, 9.

Existing contracts not affected.

State sovereignty. lxvi, 369.

Accountability of magistrates and officers. lxvi, 369. lxvii, 49.

No hereditary office or place.

requisite in all, not being transmissible to posterity or relations.

[ART.] 10th. Government being instituted for the common benefit, protection, and security, of the whole community, and not for the private interest or emolument of any one man, family, or class of men; therefore, whenever the ends of government are perverted, and public liberty manifestly endangered, and all other means of redress are ineffectual, the people may, and of right ought to reform the old, or establish a new government. The doctrine of nonresistance against arbitrary power, and oppression, is absurd, slavish, and destructive of the good and happiness of mankind.

Right of revolution.
lii, 592. lxxv, 113.

[ART.] 11th. All elections ought to be free, and every inhabitant of the state, having the proper qualifications, has equal right to elect, and be elected, into office; [but no person shall have the right to vote or be eligible to office under the constitution of this state who shall not be able to read the constitution in the English language and to write; *provided, however*, that this provision shall not apply to any person prevented by a physical disability from complying with its requisitions, nor to any person who now has the right to vote, nor to any person who shall be sixty years of age or upwards on the first day of January, A. D. 1904;]* [and *provided further* that no person shall have the right to vote, or be eligible to office under the constitution of this state who shall have been convicted of treason, bribery, or any wilful violation of the election laws of this state, or of the United States; but the supreme court may, on notice to the attorney-general restore the privileges of an elector to any person who may have forfeited them by conviction of such offences.]† [The general court shall have power to provide by law for voting by qualified voters who at the time of biennial or state elections or of city elections are absent from the city or town of which they are inhabitants, or who by reason

Elections and
elective franchise.
lx, 385.

* Inserted, 1903.

† Inserted, 1912.

Protection and
taxation reciprocal.
Private property for
public use, etc.

i, 120, 130. ii, 22.
iii, 534. iv, 568.
vii, 35. viii, 398.
x, 369, xi, 19. xvii,
47, 64, xxv, 541.
xxvii, 183. xxxv,
141, xxxvi, 404.
xlvi, 444. 1, 591.
li, 504. liv, 590.
lvi, 399, 514. lviii,
110, 549. lix, 191,
260, 480. lx, 219,
346, 522. lxi, 631.
lxii, 66. lxxv, 113.
lxxix, 33, 445. lxxx,
344. lxxxii, 95, 311.
532. lxxxiv, 90, 538, 593.

Conscientiously
scrupulous, not
compellable to bear
arms.

Legal remedies to
be free, complete,
and prompt.
xxv, 539, 540.
lxi, 610. lxxv, 113.
lxxxvii, 308.

Accused entitled
to full and substan-
tial statement of
charge; not obliged
to furnish evidence;
may produce proofs
and be fully heard,
etc. Sm., 367.
i, 56, 130, 140.
xlviii, 57, 398. lii,
459. lv, 179.
lviii, 314. lxiii, 406.
lxiv, 442, 491.
lxvi, 577, 633. lxvii,
279. lxviii, 496.
lxix, 512. lxxiii,
227, 548. lxxv, 516.
lxxvi, 309, 310.
lxxviii, 222.
lxxx, 535.

of physical disability are unable to vote in person, in the choice of any officer or officers to be elected or upon any questions submitted at such election.]*

[ART.] 12th. Every member of the community has a right to be protected by it, in the enjoyment of his life, liberty, and property; he is therefore bound to contribute his share in the expense of such protection, and to yield his personal service when necessary, or an equivalent. But no part of a man's property shall be taken from him, or applied to public uses, without his own consent, or that of the representative body of the people. Nor are the inhabitants of this state controllable by any other laws than those to which they, or their representative body, have given their consent.

[ART.] 13th. No person, who is conscientiously scrupulous about the lawfulness of bearing arms, shall be compelled thereto, provided he will pay an equivalent.

[ART.] 14th. Every subject of this state is entitled to a certain remedy, by having recourse to the laws, for all injuries he may receive in his person, property, or character; to obtain right and justice freely, without being obliged to purchase it; completely, and without any denial; promptly, and without delay; conformably to the laws.

[ART.] 15th. No subject shall be held to answer for any crime, or offense, until the same is fully and plainly, substantially and formally, described to him; or be compelled to accuse or furnish evidence against himself. And every subject shall have a right to produce all proofs that may be favorable to himself; to meet the witnesses against him face to face, and to be fully heard in his defense, by himself, and counsel. And no subject shall be arrested, imprisoned, despoiled, or deprived of his property, immunities, or privileges, put out of the protection of the law, exiled or deprived of his life, liberty, or estate, but by the judgment of his peers, or the law of the land.

* Inserted, 1942.

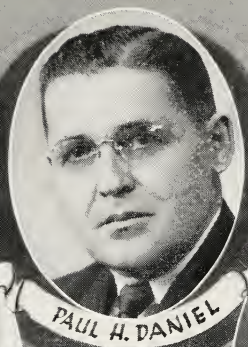

PAUL H. DANIEL



MAURICE A. JONES

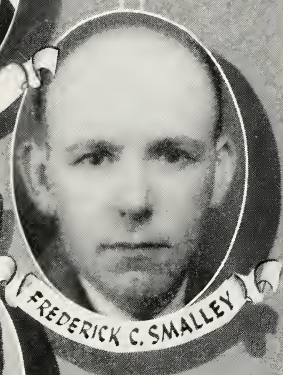

FREDERICK C. SMALLY

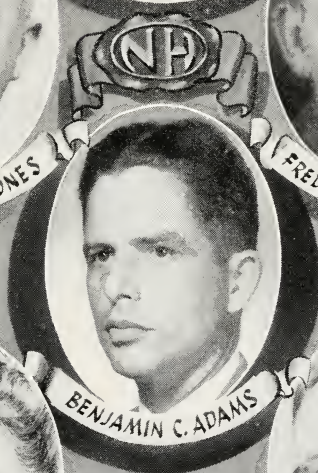

BENJAMIN C. ADAMS



MARGERY W. GRAVES



CHARLES T. DURELL



STATE

SENATE

[ART.] 16th. No subject shall be liable to be tried, after an acquittal, for the same crime or offense. Nor shall the legislature make any law that shall subject any person to a capital punishment, (excepting for the government of the army and navy, and the militia in actual service) without trial by jury.

No person to be again tried after an acquittal; trial by jury in capital cases.
lxvii, 278, 279, 280.
lxxx, 395.

[ART.] 17th. In criminal prosecutions, the trial of facts, in the vicinity where they happened, is so essential to the security of the life, liberty, and estate, of the citizen, that no crime or offense ought to be tried in any other county than that in which it is committed;— except in cases of general insurrection in any particular county, when it shall appear to the judges of the superior court, that an impartial trial cannot be had in the county where the offense may be committed, and upon their report, the [legislature]* shall think proper to direct the trial in the nearest county in which an impartial trial can be obtained.

Criminal trials in county, except in general insurrection.
xx, 250. lvi, 175.
lxi, 423, 426.
lxvi, 504.
lxxvii, 288.

[ART.] 18th. All penalties ought to be proportioned to the nature of the offense. No wise legislature will affix the same punishment to the crimes of theft, forgery, and the like, which they do to those of murder and treason. Where the same undistinguishing severity is exerted against all offenses, the people are led to forget the real distinction in the crimes themselves, and to commit the most flagrant with as little compunction as they do† the lightest [offenses] :‡ For the same reason a multitude of sanguinary laws is both impolitic and unjust. The true design of all punishments being to reform, not to exterminate mankind.

Penalties to be proportioned to offenses.
lxxx, 6.
True design of punishment.

[ART.] 19th. [Every subject hath a right to be secure from all unreasonable searches and seizures of his person, his houses, his papers, and all his possessions. Therefore, all warrants to search suspected places, or arrest a person for examination or trial in prosecutions for criminal matters, are contrary to this right, if the cause or foundation of them be not previously supported by

Searches and seizures regulated.
i, 140. xxv, 541.
xxxvi, 64.
xlvii, 549.
lxvi, 177.
lxviii, 48.
lxxi, 102.
lxxiii, 548.

* Substituted for "assembly," 1793.

† "Those of" stricken out, 1793.

‡ Substituted for "dye," 1793.

oath or affirmation; and if the order, in a warrant to a civil officer, to make search in suspected places, or to arrest one or more suspected persons or to seize their property, be not accompanied with a special designation of the persons or objects of search, arrest, or seizure; and no warrant ought to be issued; but in cases, and with the formalities, prescribed by law.]**

Trial by jury in civil causes.
ii, 422. ix, 336.
xi, 19. xviii, 389,
415. xix, 362. xxv,
539. xxxv, 134. xli,
550. xlvi, 57. li,
455. lv, 179. lvi,
512. lvii, 55, 110.
146, 334. lviii, 60,
182, 425. lix, 350,
561. lxii, 231. lxv,
201. lxviii, 493,
496. lxix, 522. lxxi,
326. lxxii, 600.
lxxv, 537. lxxvii,
308.

Only qualified persons to serve as jurors, and to be fully compensated.
lxxx, 320.

Liberty of the press.

Retrospective laws prohibited.
Sm., 420. i. 199.
iii, 481, 534. iv,
16, 287. x, 386.
xviii, 547. xxiii, 382.
xxiv, 351. xxvii,
294. xxxii, 413. xxxix,
304, 377, 505. li, 376, 383, 559. liv, 167. lvi, 466. lxiv, 295, 409.
lxx, 37, 126. lxviii, 60. lxx, 24. lxxix, 438. lxxx, 294, 464.

Militia.

Standing armies.

[ART.] 20th. In all controversies concerning property—and in all suits between two or more persons, except in cases in which it has been heretofore otherwise used and practiced, [and except in cases in which the value in controversy does not exceed one hundred dollars, and title of real estate is not concerned]†† the parties have a right to a trial by jury and this method of procedure shall be held sacred, unless, in cases arising on the high seas and such as relates to mariners' wages the legislature shall think it necessary hereafter to alter it.

[ART.] 21st. In order to reap the fullest advantage of the inestimable privilege of the trial by jury, great care ought to be taken, that none but qualified persons should be appointed to serve; and such ought to [be]* fully compensated for their travel, time, and attendance.

[ART.] 22^d. The *liberty of the press* is essential to the security of freedom in a state: It ought, therefore, to be inviolably preserved.

[ART.] 23^d. Retrospective laws are highly injurious, oppressive, and unjust. No such laws, therefore, should be made, either for the decision of civil causes, or the punishment of offenses.

[ART.] 24th. A well regulated militia is the proper, natural, and sure defense, of a state.

[ART.] 25th. Standing armies are dangerous to liberty, and ought not to be raised, or kept up, without the consent of the legislature.

** Substituted for original Article 19, 1793.

†† Inserted, 1877.

* Not in engrossed copy of 1793.

[ART.] 26th. In all cases, and at all times, the military ought to be under strict subordination to, and governed by, the civil power. Military, subject to civil power.

[ART.] 27th. No soldier in time of peace, shall be quartered in any house, without the consent of the owner; and in time of war, such quarters ought not to be made but by the civil magistrate, in a manner ordained by the legislature. Quartering of soldiers.

[ART.] 28th. No subsidy, charge, tax, impost, or duty, shall be established, fixed, laid, or levied, under any pretext whatsoever, without the consent of the people, or their representatives in the legislature, or authority derived from that body. Taxes to be levied only by the people or legislature. xiv, 98. lxxiv, 528, 535, 539. lxxvi, 611.

[ART.] 29th. The power of suspending the laws, or the execution of them, ought never to be exercised but by the legislature, or by authority derived therefrom, to be exercised in such particular cases only as the legislature shall expressly provide for. Suspension of laws by the legislature only.

[ART.] 30th. The freedom of deliberation, speech, and debate, in either house of the legislature, is so essential to the rights of the people, that it cannot be the foundation of any action, complaint, or prosecution, in any other court or place whatsoever. Freedom of speech.

[ART.] 31st. [The legislature shall assemble for the redress of public grievances and for making such laws as the public good may require.]* Meetings of legislature, for what purposes.

[ART.] 32^d. The people have a right, in an orderly and peaceable manner, to assemble and consult upon the common good, give instructions to their representatives, and to request of the legislative body, by way of petition or remonstrance, redress of the wrongs done them, and of the grievances they suffer. Rights of assembly, instruction, and petition. lxxi, 471.

[ART.] 33^d. No magistrate, or court of law, shall demand excessive bail or sureties, impose excessive fines, or inflict cruel or unusual punishments. Excessive bail, fines, and punishments prohibited. i, 374. xxv, 541.

[ART.] 34th. No person can, in any case, be subjected to law martial, or to any pains or penalties by virtue of that law, except those employed in the army Martial law limited.

* Substituted for original Article 31, 1793.

The judiciary;
tenure of office, etc.
Sm., 226.
xxxiii, 89.
xlv, 52, lxii, 78.
lxiii, 576.
lxvi, 503, 524.
lxxviii, 275.
lxxv, 617.
lxxvi, 600.
lxxx, 320.

Pensions.
lxxviii, 617.

The legislative,
executive and
judicial departments
to be kept separate.
i, 199. lii, 387.
lviii, 451. lxiii,
574. lxxii, 541.
lxxiv, 607.

Social virtues
inculcated.
lviii, 624.
lvii, 49.

or navy, and except the militia in actual service, but by authority of the legislature.

[ART.] 35th. [It is essential to the preservation of the rights of every individual, his life, liberty, property, and character, that there be an impartial interpretation of the laws, and administration of justice. It is the right of every citizen to be tried by judges as impartial as the lot of humanity will admit. It is therefore not only the best policy, but for the security of the rights of the people, that the judges of the supreme judicial court should hold their offices so long as they behave well; subject, however, to such limitations, on account of age, as may be provided by the constitution of the state; and that they should have honorable salaries, ascertained and established by standing laws.]†

[ART.] 36th. Economy being a most essential virtue in all states, especially in a young one; no pension shall be granted, but in consideration of actual services; and such pensions ought to be granted with great caution, by the legislature, and never for more than one year at a time.

[ART.] 37th. In the government of this state, the three essential powers thereof, to wit, the legislative, executive, and judicial, ought to be kept as separate from, and independent of, each other, as the nature of a free government will admit, or as is consistent with that chain of connection that binds the whole fabric of the constitution in one indissoluble bond of union and amity.

[ART.] 38th. A frequent recurrence to the fundamental principles of the constitution, and a constant adherence to justice, moderation, temperance, industry, frugality, and all the social virtues, are indispensably necessary to preserve the blessings of liberty and good government; the people ought, therefore, to have a particular regard to all those principles in the choice of their officers and representatives, and they have a right to require of their law-givers and magistrates, an

† Substituted for original Article 35, 1793.

exact and constant observance of them, in the formation and execution of the laws necessary for the good administration of government.

PART SECOND

FORM OF GOVERNMENT.

[ART. 1.]* The people inhabiting the territory formerly called the province of New Hampshire, do hereby solemnly and mutually agree with each other, to form themselves into a free, sovereign and independent body-politic, or state, by the name of THE STATE OF NEW HAMPSHIRE.

Name of body politic.

GENERAL COURT.

[ART. 2.] The supreme legislative power, within this state, shall be vested in the senate and house of representatives, each of which shall have a negative on the other.

Legislature, how constituted.
iv, 565. lviii, 549.
xi, 264. lxiii, 625.
lxvi, 634. lxvii, 46,
279. lxxiv, 538.
541. lxxvi, 591.
613. lxxviii, 618.

[ART. 3.] The senate and house shall assemble [biennially]† on the first Wednesday of [January]‡ and at such other times as they may judge necessary; and shall dissolve and be dissolved, seven days next preceding the said first Wednesday of [January]‡ [biennially]‡‡, and shall be styled THE GENERAL COURT OF NEW HAMPSHIRE.

General court when to meet and dissolve.

[ART. 4.] The general court shall forever have full power and authority to erect and constitute judicatories and courts of record, or other courts, to be holden, in the name of the state, for the hearing, trying, and determining, all manner of crimes, offenses, pleas, processes, complaints, action, causes, matters and things whatsoever arising or happening within this state, or between or concerning persons inhabiting or residing, or brought, within the same, whether the same be criminal or civil, or whether the crimes be capital, or not capital,

Power of general court to establish courts.
lxvii, 279.
lxviii, 504.
lxxx, 499.

* The numbers of these articles were first inserted in Revised Statutes, 1842; "Art.," in General Statutes, 1867.

† Substituted for "every year," 1877.

‡ Substituted for "June," 1889.

‡‡ Substituted for "annually," 1877.

and whether the said pleas be real, personal or mixed, and for the awarding and issuing execution thereon. To which courts and judicatories, are hereby given and granted, full power and authority, from time to time, to administer oaths or affirmations, for the better discovery of truth in any matter in controversy, or depending before them.

To make laws, elect officers, define their powers and duties, impose fines and assess taxes.
 i, 53. iv, 566.
 xiii, 536. xv, 88.
 xxviii, 176.
 xxx, 279.
 xxxviii, 427.
 xlii, 373.
 xlvi, 415.
 xlviii, 59. liii, 9.
 lx, 87, 219, 234, 347.
 lxi, 264, 631.
 lxiv, 402, 560.
 lxv, 42. lxvii, 279.
 lxviii, 470.
 lxix, 33, 445.
 lxx, 41, 346, 414.
 lxxi, 554.
 lxxii, 96, 311.
 lxxiii, 34, 618.
 lxxiv, 90, 478, 528.
 lxxv, 626.
 lxxvi, 595, 611.
 lxxvii, 202, 451.
 lxxix, 438.
 lxxx, 449.

[ART. 5.] And further, full power and authority are hereby given and granted to the said general court, from time to time, to make, ordain, and establish, all manner of wholesome and reasonable orders, laws, statutes, ordinances, directions, and instructions, either with penalties, or without, so as the same be not repugnant or contrary to this constitution, as they may judge for the benefit and welfare of this state, and for the governing and ordering thereof, and of the subjects of the same, for the necessary support and defense of the government thereof, and to name and settle [biennially],^{††} or provide by fixed laws for the naming and settling, all civil officers within this state, such officers excepted, the election and appointment of whom are hereafter in this form of government otherwise provided for; and to set forth the several duties, powers, and limits, of the several civil and military officers of this state, and the forms of such oaths or affirmations as shall be respectively administered unto them, for the execution of their several offices and places, so as the same be not repugnant or contrary to this constitution; and also to impose fines, mulcts, imprisonments, and other punishments; and to impose and levy proportional and reasonable assessments, rates, and taxes, upon all the inhabitants of, and residents within, the said state; and upon all estates within the same; to be issued and disposed of by warrant, under the hand of the [governor][†] of this state for the time being, with the advice and consent of the council, for the public service, in the necessary defense and support of the

^{††} Substituted for "annually," 1877.

[†] Substituted for "president," 1793.

government of this state, and the protection and preservation of the subjects thereof, according to such acts as are, or shall be, in force within the same; [*provided* that the general court shall not authorize any town to loan or give its money or credit directly or indirectly for the benefit of any corporation having for its object a dividend of profits or in any way aid the same by taking its stock or bonds.]* [For the purpose of encouraging conservation of the forest resources of the state, the general court may provide for special assessments, rates and taxes on growing wood and timber.]**

Prohibited from authorizing towns to aid certain corporations.
lvi, 514.

[ART. 6.] [The public charges of government, or any part thereof, may be raised by taxation upon polls, estates, and other classes of property, including franchises and property when passing by will or inheritance; and there shall be a valuation of the estates within the state taken anew once in every five years, at least, and as much oftener as the general court shall order.]††

Valuation and taxation.
iv, 568. viii, 573.
lviii, 538. lx, 347.
lxix, 33. lxx, 347.
lxxiv, 90. 538.
lxxvi, 595, 611.
lxxvii, 452, 615.

[ART. 6-a.] [All revenue in excess of the necessary cost of collection and administration accruing to the state from registration fees, operators' licenses, gasoline road tolls or any other special charges or taxes with respect to the operation of motor vehicles or the sale or consumption of motor vehicle fuels shall be appropriated and used exclusively for the construction, reconstruction and maintenance of public highways within this state, including the supervision of traffic thereon and payment of the interest and principal of obligations incurred for said purposes; and no part of such revenues shall, by transfer of funds or otherwise, be diverted to any other purpose whatsoever.]‡

Diversion of revenues from gasoline road toll, motor vehicle charges and taxes prohibited.

[ART. 7.] [No member of the general court shall take fees, be of counsel, or act as advocate, in any cause before either branch of the legislature; and upon due

Members of legislature not to take fees or act as counsel.

* Inserted, 1877.

** Inserted, 1942.

†† Substituted for original Article 6, 1903.

‡ Inserted, 1938.

proof thereof, such member shall forfeit his seat in the legislature.]*

Legislature to sit
with open doors.

[ART. 8.] [The doors of the galleries, of each house of the legislature, shall be kept open to all persons who behave decently, except when the welfare of the state, in the opinion of either branch, shall require secrecy.]*

HOUSE OF REPRESENTATIVES.†

Representatives
elected biennially.
lxxvi, 587.
lxxx, 449.

[ART. 9.] [There shall be in the legislature of this state a house of representatives, biennially elected and founded on principles of equality, and representation therein shall be as equal as circumstances will admit. The whole number of representatives to be chosen from the towns and wards shall be not less than three hundred seventy-five or more than four hundred. At the next session of the legislature, and at the session in 1951, and every ten years thereafter, the legislature shall make an apportionment of representatives according to the last general census of the inhabitants of the state taken by the authority of the United States or of this state. The number of inhabitants necessary to entitle any town or ward to representatives additional to the first shall be for each additional representative twice the number of inhabitants required for the first representative, so that the mean increasing number for every additional representative shall be twice the number required for the first or one representative. In making such apportionment no town shall be divided, or the boundaries of the wards of any city so altered, as to increase the number of representatives to which such town or city may be entitled by the last preceding census.]‡

Ratio of repre-
sentation.

Number not to be
increased by
dividing towns.

[ART. 10.]‡‡

* Inserted, 1793.

† Provisions under this head followed those under head "Senate" prior to 1793.

‡ Original article amended 1877 and new article inserted 1942.

‡‡ Stricken out, [1889]. Subject covered by next article.

[ART. 11.]* [Whenever any town or ward shall have less than the number of inhabitants necessary to entitle such town or ward to one representative the legislature shall authorize such town or ward to elect and send a representative such proportionate part of the time as the number of its inhabitants shall bear to the requisite number established for one representative and without such authority no town or ward shall send a representative; *provided, however,* that each town and ward shall be entitled to representation in at least one session in every ten years.]**

Small towns may elect a proportionate part of time.

[ART. 12.] The members of the house of representatives shall be chosen [biennially],*** in the month of [November],† and shall be the second branch of the legislature.

Biennial election of representatives in November.
lxxiii, 619.
lxxvi, 587.

[ART. 13.] All persons, qualified to vote in the election of senators, shall be entitled to vote, within the‡‡ district¶¶ where they dwell, in the choice of representatives.

Qualification of electors.
lxxiii, 619.
lxxvi, 100, 587.

[ART. 14.] Every member of the house of representatives shall be chosen by ballot; and, for two years, at least, next preceding his election shall have been an inhabitant of this state;**** shall be, at the time of his election, an inhabitant of the town, parish or place he may be chosen to represent§ and shall cease to represent such town, parish or place immediately on his ceasing to be qualified as aforesaid.

Representatives, how elected, and qualifications of.
liii, 9.
lxxi, 481.
lxxiii, 619.
lxxvi, 99, 587.

[ART. 15.] [The presiding officers of both houses of the legislature, shall severally receive out of the state treasury as compensation in full for their services for

Compensation of legislature.

* Original number of article restored.

** Original article amended 1877 and 1889. New article inserted 1942.

*** Substituted for "annually," 1877.

† Substituted for "March," 1877.

‡‡ "Town" left out in engrossed copy of 1793, apparently without authority.

¶¶ "Parish or place" left out in engrossed copy of 1793, apparently without authority.

**** "Shall have an estate within the town, parish or place which he may be chosen to represent of the value of one hundred pounds, one half of which to be a freehold whereof he is seized in his own right" stricken out, 1852.

§ "Shall be of the Protestant religion" stricken out, 1877.

the term elected the sum of two hundred and fifty dollars, and all other members thereof, seasonably attending and not departing without license, the sum of two hundred dollars exclusive of mileage: *provided however*, that when a special session shall be called by the governor, such officers and members shall receive for attendance an additional compensation of three dollars per day for a period not exceeding fifteen days and the usual mileage.]*

Vacancies in house,
how filled.
lxxvi, 587.

[ART. 16.] All intermediate vacancies, in the house of representatives may be filled up, from time to time, in the same manner as [biennial]† elections are made.

House to impeach
before the senate.

[ART. 17.] The house of representatives shall be the grand inquest of the state; and all impeachments made by them, shall be heard and tried by the senate.

Money bills to
originate in house.
lxx, 642.

[ART. 18.] All money bills shall originate in the house of representatives; but the senate may propose, or concur with, amendments, as on other bills.

Power of adjourn-
ment limited.
lxxvi, 608.

[ART. 19.] The house of representatives shall have power to adjourn themselves, but no longer than [five]** days at a time.

Quorum, what
constitutes.
lxxvii, 192.

[ART. 20.] A majority of the members of the house of representatives shall be a quorum for doing business: But when less than two-thirds of the representatives elected shall be present, the assent of two-thirds of those members shall be necessary to render their acts and proceedings valid.

Privileges of mem-
bers of the
legislature.

[ART. 21.] No member of the house of representatives, or senate shall be arrested, or held to bail, on mesne process, during his going to, returning from, or attendance upon, the court.

House to elect
speaker and officers,
settle rules of pro-
ceedings, and punish
misconduct.
lxiii, 625.
lxvi, 383.
lxviii, 56.
lxix, 132.

[ART. 22.] The house of representatives shall choose their own speaker, appoint their own officers, and settle the rules of proceedings in their own house; [and shall be judge of the returns, elections, and qualifications, of

* Section 1 of Amendment 26 of 1793, [which was substituted for original Article 6 under "House of Representatives"] stricken out and above inserted, 1889.

† Substituted for "annual," 1877.

** Substituted for "two," 1948.

its members, as pointed out in this constitution.]* They shall have authority to punish, by imprisonment, every person who shall be guilty of disrespect to the house, in its presence, by any disorderly and contemptuous behavior, or by threatening, or illtreating, any of its members; or by obstructing its deliberations; every person guilty of a breach of its privileges, in making arrests for debt, or by assaulting any member during his attendance at any session; in assaulting or disturbing any one of its officers in the execution of any order or procedure of the house; in assaulting any witness, or other person, ordered to attend, by and during his attendance of the house; or in rescuing any person arrested by order of the house, knowing them to be such.

[ART. 23.] The senate, [governor],† and council, shall have the same powers in like cases; *provided*, that no imprisonment by either, for any offense, exceeds ten days.

Senate and executive have like powers; imprisonment limited. lxix, 132.

[ART. 24.] The journals of the proceedings, and all public acts of both houses, of the legislature, shall be printed and published immediately after every adjournment or prorogation; and upon motion made by any one member, the yeas and nays, upon any question, shall be entered, on the journal: And any member of the senate, or house of representatives, shall have a right, on motion made at the time for that purpose to have his protest, or dissent, with the reasons, against any vote, resolve, or bill passed, entered on the journal.

Journals and laws to be published; yeas and nays, and protests. xxxv, 579. lii, 622.

SENATE††

[ART. 25.] The senate shall consist of [twenty-four]‡ members, who shall hold their office for [two years]** from the first Wednesday of [January]‡‡ next ensuing their election.

Senate, how constituted; tenure of office. lxviii, 56.

* Inserted, 1793.

† Substituted for "president," 1793.

†† Entire provisions relating to senate stricken out and these provisions substituted, 1793.

‡ Substituted for "twelve," 1877.

** Substituted for "one year," 1877.

‡‡ Substituted for "June," 1889.

Senatorial districts,
how constituted.

[ART. 26.] And that the state may be equally represented in the senate, the legislature shall, from time to time divide the state into [twenty-four]* districts, as nearly equal as may be without dividing towns and unincorporated places; and in making this division, they shall govern themselves by the proportion of direct taxes paid by the said districts, and timely make known to the inhabitants of the state the limits of each district.

Election of senators.
xliv, 635.
xlv, 597.
lxxvii, 435.
lxxx, 448.

[ART. 27.] The freeholders and other inhabitants of each district, qualified as in this constitution is provided, shall [biennially]† give in their votes for a senator, at some meeting holden in the month of [November].††

Senators, how and
by whom chosen;
right of suffrage.
xliv, 398, 404.
xlvii, 278, 279.
lxii, 71.
lxxvi, 100.
lxxx, 448.

[ART. 28.] The senate shall be the first branch of the legislature; and the senators shall be chosen in the following manner, viz: Every male inhabitant of each town, and parish with town privileges, and places unincorporated, in this state, of twenty-one years of age and upwards, excepting paupers, and persons excused from paying taxes at their own request, shall have a right, at the [biennial]‡ or other meetings of the inhabitants of said towns and parishes, to be duly warned and holden [biennially]† forever in the month of [November],†† to vote in the town or parish wherein he dwells, for the senator in the district whereof he is a member.

Qualifications of
senators.
liii, 9.
lxxx, 448.

[ART. 29.] *Provided nevertheless*, that no person shall be capable of being elected a senator,** who is not of the age of thirty years, and who shall not have been an inhabitant of this state for seven years immediately preceding his election, and at the time thereof he shall be an inhabitant of the district for which he shall be chosen.

Inhabitant defined.
xliv, 404, 635.
xlv, 595, 603.
xlvii, 278, 279.
lx, 385. lxii, 71.
lxxiii, 619.
lxxvi, 100.
lxxviii, 510.
lxxx, 448.

[ART. 30.] And every person, qualified as the constitution provides, shall be considered an inhabitant for

* Substituted for "twelve," 1877.

† Substituted for "annually," 1877.

‡ Substituted for "annual," 1877.

†† Substituted for "March," 1877.

** "Who is not of the Protestant religion" stricken out, 1877.
"And seized of a freehold estate in his own right of the value of two hundred pounds, lying within this state," stricken out, 1852.

the purpose of electing and being elected into any office or place within this state, in the town, parish, and plantation, where he dwelleth and hath his home.

[ART. 31.] And the inhabitants of plantations and places unincorporated, qualified as this constitution provides, who are or shall be required to assess taxes upon themselves towards the support of government, or shall be taxed therefor, shall have the same privilege of voting for senators, in the plantations and places wherein they reside, as the inhabitants of the respective towns and parishes aforesaid have. And the meetings of such plantations and places for that purpose, shall be holden [biennially]* in the month of [November],† at such places respectively therein as the assessors thereof shall direct; which assessors shall have like authority for notifying the electors, collecting and returning the votes, as the selectmen and town clerks have in their several towns by this constitution.

Inhabitants of unincorporated places; their rights, etc.
 xlv, 635.
 xlv, 595, 603.
 lxxiii, 619.
 lxxvi, 100.
 lxxvii, 435.
 lxxx, 449.

[ART. 32.] The meetings for the choice of governor, council, and senators, shall be warned by warrant from the selectmen, and governed by a moderator, who shall, in the presence of the selectmen (whose duty it shall be to attend) in open meeting, receive the votes of all the inhabitants of such towns and parishes present, and qualified to vote for senators; and shall, in said meetings, in presence of the said selectmen, and of the town clerk, in said meetings, sort and count the said votes, and make a public declaration thereof, with the name of every person voted for, and the number of votes for each person; and the town clerk shall make a fair record of the same at large, in the town book, and shall make out a fair attested copy thereof, to be by him sealed up and directed to the secretary of the state, with a superscription expressing the purport thereof: And the said town clerk shall cause such attested copy to be delivered to the sheriff of the county in which such town or parish shall lie, thirty days at least before the first

Biennial meetings, how warned, governed, and conducted; return of votes, etc.
 xlv, 398, 407, 635.
 xlv, 597.
 liii, 473, 640.
 lviii, 621.
 lxvi, 383. lxvii, 70.
 lxxiii, 619.
 lxxx, 449.

* Substituted for "annually," 1877.

† Substituted for "March," 1877.

Wednesday of [January],* or to the secretary of the state at least twenty days before the said first Wednesday of [January];* And the sheriff of each county, or his deputy, shall deliver all such certificates by him received into the secretary's office, at least twenty days before the first Wednesday of [January].*

Governor and Council to count votes for senators and notify the persons elected.
liii, 476, 640.
lvi, 574.
lviii, 621.
lxxvii, 435.

[ART. 33.] And that there may be a due meeting of senators on the first Wednesday of [January],* [biennially],† the governor, and a majority of the council for the time being, shall, as soon as may be, examine the returned copies of such records, and fourteen days before the first Wednesday of [January],* he shall issue his summons to such persons as appear to be chosen senators, by a [plurality]‡ of votes, to attend and take their seats on that day. *Provided nevertheless*, that for the first year the said returned copies shall be examined by the president, and a majority of the council then in office, and the said president shall, in like manner, notify the persons elected, to attend and take their seats accordingly.

Vacancies in senate, how filled.
lxxi, 431.

[ART. 34.] And in case there shall not appear to be a senator elected, by a [plurality]‡ of votes, for any district, the deficiency shall be supplied in the following manner, viz. The members of the house of representatives, and such senators as shall be declared elected, shall take the names of the two persons having the highest number of votes in the district, and out of them shall elect, by joint ballot, the senator wanted for such district; and in this manner all such vacancies shall be filled up, in every district of the state. [All vacancies in the senate arising by death, removal out of the state, or otherwise, except from failure to elect, shall be filled by a new election by the people of the district upon the

* Substituted for "June," 1889.

† Substituted for "annually," 1877.

‡ Substituted for "majority," 1912.

requisition of the governor, as soon as may be after such vacancies shall happen.]*

[ART. 35.] The senate shall be final judges of the elections, returns, and qualifications, of their own members, as pointed out in this constitution.

Senate, judges of their own elections. lvi, 570, 574. lxxiii, 56.

[ART. 36.] The senate shall have power to adjourn themselves, provided such adjournment do not exceed [five]†† days at a time. *Provided nevertheless*, that whenever they shall sit on the trial of any impeachment, they may adjourn to such time and place as they may think proper although the legislature be not assembled on such day, or at such place.

Adjournments limited except in impeachment cases. lxxvi, 608.

[ART. 37.] The senate shall appoint their president and other officers, and determine their own rules of proceedings: And not less than [thirteen]† members of the senate shall make a quorum for doing business; and when less than [sixteen]‡ senators shall be present, the assent of [ten],** at least, shall be necessary to render their acts and proceedings valid.

Senate to elect their own officers; quorum. lxxvi, 604.

[ART. 38.] The senate shall be a court, with full power and authority to hear, try, and determine, all impeachments made by the house of representatives against any officer or officers of the state, for bribery, corruption, malpractice or maladministration, in office; with full power to issue summons, or compulsory process, for convening witnesses before them: But previous to the trial of any such impeachment, the members of the senate shall respectively be sworn truly and impartially to try and determine the charge in question, according to evidence. And every officer, impeached for bribery, corruption, malpractice or maladministration in office, shall be served with an attested copy of the impeachment, and order of the senate thereon with such citation as the senate may direct, setting forth the time and

Senate to try impeachment; mode of proceeding.

* Substituted for "And, in like manner, all vacancies in the senate, arising by death, removal out of the state, or otherwise, shall be supplied as soon as may be after such vacancies happen," 1889.

† Substituted for "seven," 1877.

‡ Substituted for "eight," 1877.

** Substituted for "five," 1877.

†† Substituted for "two," 1948.

place of their sitting to try the impeachment; which service shall be made by the sheriff, or such other sworn officer as the senate may appoint, at least fourteen days previous to the time of trial; and such citation being duly served and returned, the senate may proceed in the hearing of the impeachment, giving the person impeached, if he shall appear, full liberty of producing witnesses and proofs, and of making his defense, by himself and counsel, and may also, upon his refusing or neglecting to appear hear the proofs in support of the impeachment, and render judgment thereon, his non-appearance notwithstanding; and such judgment shall have the same force and effect as if the person impeached had appeared and pleaded in the trial.

Judgment on impeachment limited.

[ART. 39.] Their judgment, however, shall not extend further than removal from office, disqualification to hold or enjoy any place of honor, trust, or profit, under this state; but the party so convicted, shall nevertheless be liable to indictment, trial, judgment, and punishment, according to the laws of the land.

Chief justice to preside on impeachment of governor.
lxvi, 634.

[ART. 40.] Whenever the governor shall be impeached, the chief justice of the supreme judicial court, shall, during the trial, preside in the senate, but have no vote therein.

EXECUTIVE POWER.

GOVERNOR.*

Title of governor.
lxvi, 634.
lxxiv, 607.

[ART. 41.] There shall be a supreme executive magistrate, who shall be styled the Governor of the State of New Hampshire, and whose title shall be *His Excellency*.

Election of governor; return of votes; electors; if no choice, legislature to elect one of two highest candidates.
liii, 9.
lxvi, 383.
lxxi, 481.
lxxvi, 100.

[ART. 42.] The governor shall be chosen [biennially]† in the month of [November];‡ and the votes for governor shall be received, sorted, counted, certified and returned, in the same manner as the votes for senators;

* Entire provisions relating to president stricken out and these provisions substituted, 1793.

† Substituted for "annually," 1877.

‡ Substituted for "March," 1877.



C. B. MEDIN

STATE CAPITOL, CONCORD

and the secretary shall lay the same before the senate and house of representatives, on the first Wednesday of [January]†† to be by them examined, and in case of an election by a [plurality]‡‡ of votes through the state, the choice shall be by them declared and published. And the qualifications of electors of the governor shall be the same as those for senators; and if no person shall have a [plurality]‡‡ of votes, the senate and house of representatives shall, by joint ballot elect one of the two persons, having the highest number of votes, who shall be declared governor. And no person shall be eligible to this office, unless, at the time of his election, he shall have been an inhabitant of this state for seven years next preceding, and unless he shall be of the age of thirty years.**

Qualifications for governor.

[ART. 43.] In cases of disagreement between the two houses, with regard to the time or place of adjournment or prorogation, the governor, with advice of council, shall have a right to adjourn or prorogue the general court, not exceeding ninety days at any one time, as he may determine the public good may require, and he shall dissolve the same seven days before the said first Wednesday of [January].†† And, in case of any infectious distemper prevailing in the place where the said court at any time is to convene, or any other cause, whereby dangers may arise to the health or lives of the members from their attendance, the governor may direct the session to be holden at some other the most convenient place within the state.

In cases of disagreement governor to adjourn or prorogue legislature. lxxvi, 608.

If infectious distemper or other cause exists, may convene them elsewhere.

[ART. 44.] Every bill which shall have passed both houses of the general court, shall, before it becomes a law, be presented to the governor, if he approve, he

Veto of governor to bills, provisions as to. xlv, 607. lxxvi, 605, 606.

†† Substituted for "June," 1889.

‡‡ Substituted for "majority," 1912.

** "And unless he shall at the same time have an estate of the value of five hundred pounds, one half of which shall consist of a freehold in his own right, within this state" stricken out, 1852. "And unless he shall be of the Protestant religion" stricken out, 1877.

shall sign it, but if not, he shall return it, with his objections, to that house in which it shall have originated, who shall enter the objections at large on their journal, and proceed to reconsider it; if after such reconsideration, two-thirds of that house shall agree to pass the bill, it shall be sent, together with such objections, to the other house, by which it shall likewise be reconsidered, and, if approved by two-thirds of that house, it shall become a law. But in all such cases the votes of both houses shall be determined by yeas and nays, and the names of the persons, voting for or against the bill, shall be entered on the journal of each house respectively. If any bill shall not be returned by the governor within five days (Sundays excepted) after it shall have been presented to him, the same shall be a law in like manner as if he had signed it unless the legislature, by their adjournment, prevent its return, in which case it shall not be a law.

Resolves to be treated like bills.

[ART. 45.] Every resolve shall be presented to the governor, and before the same shall take effect, shall be approved by him, or being disapproved by him, shall be re-passed by the senate and house of representatives, according to the rules and limitations prescribed in the case of a bill.

Governor and council to nominate and appoint officers; nomination three days before appointment.
lvii, 146.
lxxiv, 608.

[ART. 46.] All judicial officers, the attorney-general,* coroners,† and all officers of the navy, and general and field officers of the militia, shall be nominated and appointed by the governor and council; and every such nomination shall be made at least three days prior to such appointment; and no appointment shall take place, unless a majority of the council agree thereto.

Governor and council have negative on each other.
lxxix, 535.

[ART. 47.] The governor and council shall have a negative on each other, both in the nominations and appointments. Every nomination and appointment shall be signed by the governor and council, and every negative shall be also signed by the governor or council who made the same.

* "Solicitors, all sheriffs," stricken out, 1877.

† "Registers of probate," stricken out, 1877.

[ART. 48.] The captains and subalterns, in the respective regiments, shall be nominated and recommended by the field officers to the governor who is to issue their commissions immediately on receipt of such recommendation; [*provided*, that no person shall be so nominated and recommended until he shall have been examined and found duly qualified by an examining board appointed by the governor.]‡

Field officers to recommend, and governor, to appoint, company officers.

[ART. 49.] Whenever the chair of the governor shall become vacant, by reason of his death, absence from the state, or otherwise, the president of the senate shall during such vacancy, have and exercise all the powers and authorities which by this constitution the governor is vested with, when personally present; but when the president of the senate shall exercise the office of governor, he shall not hold his office in the senate. [Whenever the chair both of the governor and of the president of the senate shall become vacant by reason of their death, absence from the state, or otherwise, the speaker of the house shall, during such vacancies, have and exercise all the powers and authorities which, by this constitution the governor is vested with when personally present. But when the speaker of the house shall exercise the office of governor, he shall not hold his office in the house.]††

President of senate, etc., to act as governor when office vacant.
lxvi, 363.

Speaker of house to act when office of president of senate also vacant.

[ART. 50.] The governor, with advice of council, shall have full power and authority, in the recess of the general court, to prorogue the same from time to time, not exceeding ninety days, in any one recess of said court; and during the sessions of said court, to adjourn or prorogue it to any time the two houses may desire, and to call it together sooner than the time to which it may be adjourned, or prorogued, if the welfare of the state should require the same.

Governor to prorogue or adjourn legislature, and call extra sessions.
lxxiii, 626.
lxxvi, 608.

[ART. 51.] The governor of this state for the time being, shall be commander-in-chief of the army and navy, and all the military forces of the state, by sea and

Powers and duties of governor as commander-in-chief; limitation.

‡ Inserted, 1903.
†† Inserted, 1889.

land; and shall have full power by himself, or by any chief commander, or other officer, or officers, from time to time, to train, instruct, exercise and govern the militia and navy; and for the special defense and safety of this state, to assemble in martial array, and put in warlike posture, the inhabitants thereof, and to lead and conduct them, and with them to encounter, repulse, repel, resist and pursue by force of arms, as well by sea as by land, within and without the limits of this state; and also kill, slay, destroy, if necessary, and conquer by all fitting ways, enterprise and means, all and every such person and persons as shall, at any time hereafter, in a hostile manner, attempt or enterprise the destruction, invasion, detriment or annoyance of this state; and to use and exercise over the army and navy, and over the militia in actual service, the law martial in time of war, invasion, and also in rebellion, declared by the legislature to exist, as occasion shall necessarily require: And surprise, by all ways and means whatsoever, all and every such person or persons, with their ships, arms, ammunition, and other goods, as shall in a hostile manner invade, or attempt the invading, conquering or annoying this state; and in fine, the governor hereby is entrusted with all other powers incident to the office of the captain-general and commander-in-chief, and admiral, to be exercised agreeably to the rules and regulations of the constitution, and the laws of the land; *provided*, that the governor shall not, at any time hereafter, by virtue of any power by this constitution granted, or hereafter to be granted to him by the legislature, transport any of the inhabitants of this state, or oblige them to march out of the limits of the same, without their free and voluntary consent, or the consent of the general court, nor grant commissions for exercising the law martial in any case, without the advice and consent of the council.

Pardoning power.

[ART. 52.] The power of pardoning offenses, except such as persons may be convicted of before the senate, by impeachment of the house, shall be in the governor,

by and with the advice of council: But no charter of pardon, granted by the governor, with advice of council, before conviction, shall avail the party pleading the same, notwithstanding any general or particular expressions contained therein, descriptive of the offense or offenses intended to be pardoned.

[ART. 53.] No officer duly commissioned to command in the militia shall be removed from his office, but by the address of both houses to the governor, or by fair trial in courtmartial, pursuant to the laws of the state for the time being.

Militia officers, removal of. lxxix, 535.

[ART. 54.] The commanding officers of the regiments shall appoint their adjutants and quartermasters; the brigadiers, their brigade-majors; the major-generals, their aides; the captains and subalterns, their non-commissioned officers.

Staff and non-commissioned officers, by whom appointed.

[ART. 55.] The division of the militia into brigades, regiments and companies, made in pursuance of the militia laws now in force, shall be considered as the proper division of the militia of this state, until the same shall be altered by some future law.

Division of militia into brigades, regiments, and companies.

[ART. 56.] No moneys shall be issued out of the treasury of this state, and disposed of, (except such sums as may be appropriated for the redemption of bills of credit, or treasurer's notes, or for the payment of interest arising thereon) but by warrant under the hand of the governor for the time being, by and with the advice and consent of the council, for the necessary support and defense of this state, and for the necessary protection and preservation of the inhabitants thereof, agreeably to the acts and resolves of the general court.

Moneys drawn from treasury only by warrant of governor, pursuant to law. lxxii, 603. lxxiv, 607. lxxv, 626. lxxix, 24.

[ART. 57.]*

* Stricken out, 1950.

Compensation of
governor and
council.

[ART. 58.] The governor and council shall be compensated for their services, from time to time, by such grants as the general court shall think reasonable.

Salaries of judges.

[ART. 59.] Permanent and honorable salaries shall be established by law, for the justices of the superior court.

COUNCIL.*

Councilors; mode
of election, etc.
liii, 9. lxxi, 481.
lxxiv, 607.
lxxvi, 100, 587.

[ART. 60.] There shall be [biennially]† elected, by ballot, five councilors, for advising the governor in the executive part of government. The freeholders and other inhabitants in each county, qualified to vote for senators, shall some time in the month of [November],** give in their votes for one councilor; which votes shall be received, sorted, counted, certified, and returned to the secretary's office, in the same manner as the votes for senators, to be by the secretary laid before the senate and house of representatives on the first Wednesday of [January].††

Vacancies, how
filled, if no
choice.
liii, 9.
lxxi, 481.

[ART. 61.] And the person having a [plurality]‡ of votes in any county, shall be considered as duly elected a councilor: But if no person shall have a [plurality]‡ of votes in any county, the senate and house of representatives shall take the names of the two persons who have the highest number of votes in each county, and not elected, and out of those two shall elect by joint

* Entire provision as to council stricken out and these provisions substituted, 1793.

† Substituted for "annually," 1877.

** Substituted for "March," 1877.

†† Substituted for "June," 1889.

‡ Substituted for "majority," 1912.

ballot, the councilor wanted for such county, and the qualifications for councilors shall be the same as for senator.

[ART. 62.] If any person thus chosen a councilor, shall be elected governor or member of either branch of the legislature, and shall accept the trust; or if any person elected a councilor, shall refuse to accept the office, or in case of the death, resignation, or removal of any councilor out of the state, the governor may issue a precept for the election of a new councilor in that county where such vacancy shall happen and the choice shall be in the same manner as before directed. And the governor shall have full power and authority to convene the council, from time to time, at his discretion; and, with them, or the majority of them, may and shall, from time to time hold a council, for ordering and directing the affairs of the state, according to the laws of the land.

Occurring afterward; new election. lxxi, 431. lxxiv, 609.

Governor to convene; duties. lxxii, 605.

[ART. 63.] The members of the council may be impeached by the house, and tried by the senate for bribery, corruption, malpractice, or maladministration.

Impeachment of councilors.

[ART. 64.] The resolutions and advice of the council shall be recorded by the secretary, in a register, and signed by all members present agreeing thereto; and this record may be called for at any time, by either house of the legislature; and any member of the council may enter his opinion contrary to the resolutions of the majority, with the reasons for such opinion.

Secretary to record proceedings of council. lxxix, 535.

[ART. 65.] The legislature may, if the public good shall hereafter require it, divide the state into five districts, as nearly equal as may be, governing themselves by the number of [population],* each district to elect a councilor: And, in case of such division, the manner of the choice shall be conformable to the present mode of election in counties.

Councilor districts provided for.

[ART. 66.] And, whereas the elections, appointed to be made by this constitution, on the first Wednesday of

Elections by legislature may be adjourned from day to day; order thereof.

* Substituted for "ratable polls and proportion of public taxes," 1912.

[January]† [biennially]* by the two houses of the legislature, may not be completed on that day, the said elections may be adjourned from day to day, until the same be completed: and the order of the elections shall be as follows—the vacancies in the senate, if any, shall be first filled up: The governor shall then be elected, provided there shall be no choice of him by the people: And afterwards, the two houses shall proceed to fill up the vacancy, if any, in the council.

SECRETARY, TREASURER, ETC.

Election of secretary and treasurer.

[ART. 67.]*** The secretary and treasurer shall be chosen by joint ballot of the senators and representatives assembled in one room.

State records, where kept; duty of secretary. xxxv, 579.

[ART. 68.] The records of the state shall be kept in the office of the secretary,†† and he shall attend the [governor]** and council, the senate and representatives, in person, or by deputy, as they may require.

Deputy secretary. lxxii, 608.

[ART. 69.] [The secretary of the state shall, at all times, have a deputy, to be by him appointed; for whose conduct in office he shall be responsible: And, in case of the death, removal, or inability of the secretary, his deputy shall exercise all the duties of the office of secretary of this state, until another shall be appointed.]‡

Secretary to give bond.

[ART. 70.] [The secretary, before he enters upon the business of his office, shall give bond, with sufficient sureties, in a reasonable sum, for the use of the state, for the punctual performance of his trust.]‡

COUNTY TREASURER, ETC.

County treasurers, registers of probate, solicitors, sheriffs and registers of deeds elected. vii, 599. lxxi, 143. lxxiii, 619. lxxvi, 101.

[ART. 71.] [The county treasurers [registers of probate, solicitors, sheriffs]‡‡ and registers of deeds, shall be elected by the inhabitants of the several towns, in the several counties in the state, according to the method

† Substituted for "June," 1889.

* Substituted for "annually," 1877.

†† "Who may appoint his deputies, for whose conduct he shall be answerable," stricken out, 1793.

** Substituted for "president," 1793.

‡ Inserted, 1793.

‡‡ Inserted, 1877.

*** "And commissary-general" stricken out, 1950.

now practiced, and the laws of the state, *Provided nevertheless* the legislature shall have authority to alter the manner of certifying the votes, and the mode of electing those officers; but not so as to deprive the people of the right they now have of electing them.]*

[ART. 72.] [And the legislature, on the application of the major part of the inhabitants of any county, shall have authority to divide the same into two districts for registering deeds, if to them it shall appear necessary; each district to elect a register of deeds: And before they enter upon the business of their offices, shall be respectively sworn faithfully to discharge the duties thereof, and shall severally give bond, with sufficient sureties, in a reasonable sum, for the use of the county for the punctual performance of their respective trusts.]*†

Counties may be divided into districts for registering deeds.

JUDICIARY POWER.

[ART. 73.] The tenure that all commissioned officers shall have by law in their offices shall be expressed in their respective commissions, all judicial officers duly appointed, commissioned and sworn, shall hold their offices during good behavior excepting those concerning whom there is a different provision made in this constitution. *Provided nevertheless* the [governor]‡ with consent of council, may remove them upon the address of both houses of the legislature.

Tenure of office to be expressed in commissions; judges to hold office during good behavior, etc.

Removal.

[ART. 74.] Each branch of the legislature as well as the [governor]‡ and council shall have authority to require the opinions of the justices of the superior court upon important questions of law and upon solemn occasions.

Judges to give opinions, when.
xxv, 537. xlv, 607.
lvi, 577. lx, 585.
lxii, 704. lxiii, 574.
lxvii, 600. lxx, 641.
lxxii, 603. lxxiii, 107, 626. lxxiv, 607.
lxxv, 614. lxxvi, 600. lxxvii, 618.

[ART. 75.] In order that the people may not suffer from the long continuance in place of any justice of the peace who shall fail in discharging the important duties of his office with ability and fidelity, all commissions of justices of the peace shall become void at the expiration

Justices of peace commissioned for five years.
iii, 408. lvii, 148.
lxiii, 37.

* Substituted for original section, 1793.

† Inserted, 1793.

‡ Substituted for "president," 1877.

of five years from their respective dates, and upon the expiration of any commission, the same may if necessary be renewed or another person appointed as shall most conduce to the well being of the state.*

[ART. 76.] All causes of marriage divorce and alimony; and all appeals from the respective judges of probate shall be heard and tried by the superior court until the legislature shall by law make other provision.

[ART. 77.] [The general court are empowered to give to justices of the peace jurisdiction in civil causes, when the damages demanded shall not exceed [one hundred dollars]** and title of real estate is not concerned; but with right of appeal, to either party, to some other court.]†‡ [And the general court are further empowered to give to police courts original jurisdiction to try and determine, subject to right of appeal and trial by jury, all criminal causes wherein the punishment is less than imprisonment in the state prison.]***

[ART. 78.] [No person shall hold the office of judge of any court, or judge of probate, or sheriff of any county, after he has attained the age of seventy years.]

[ART. 79.] [No judge of any court, or justice of the peace, shall act as attorney, or be of counsel, to any party, or originate any civil suit, in matters which shall come or be brought before him as judge, or justice of the peace.]†

[ART. 80.] [All matters relating to the probate of wills, and granting letters of administration, shall be exercised by the judges of probate, in such manner as the legislature have directed, or may hereafter direct: And the judges of probate shall hold their courts at such place or places, on such fixed days, as the conveniency of the people may require; and the legislature from time to time appoint.]†

Divorces and probate appeals, where tried.
lxix, 138.
lxxiv, 452.
lxxx, 466.

Jurisdiction of justices in civil causes.
ii, 422.
lxviii, 496.
lxix, 522.

Judges and sheriffs, when disqualified by age.
lxiii, 37.

Judges and justices not to act as counsel.
lxxxv, 180.

Jurisdiction and terms of probate courts.
xxxix, 110.
lxxiii, 497.
lxxvi, 398.
lxxviii, 507.
lxxix, 390.

* Original section following this section, relating to probate courts, stricken out, 1793.

** Substituted for "four pounds," 1877.

† Inserted, 1793.

‡ "So that a trial by jury, in the last resort, may be had," stricken out, 1877.

*** Inserted, 1912.

† Inserted, 1793.

[ART. 81.] [No judge, or register of probate, shall be of counsel, act as advocate, or receive any fees as advocate or counsel, in any probate business which is pending, or may be brought into any court of probate in the county of which he is judge or register.]*

Judges and registers of probate not to act as counsel. xlv, 54, li, 600. lviii, 62. lxxv, 620.

CLERKS OF COURTS.

[ART. 82.] [The judges of the courts (those of probate excepted) shall appoint their respective clerks to hold their office during pleasure: And no such clerk shall act as an attorney or be of counsel in any cause in the court of which he is clerk, nor shall he draw any writ originating a civil action.]*†

Clerks of courts, by whom appointed. v, 386.

ENCOURAGEMENT OF LITERATURE, TRADES, ETC.

[ART. 83.] Knowledge and learning, generally diffused through a community, being essential to the preservation of a free government; and spreading the opportunities and advantages of education through the various parts of the country, being highly conducive to promote this end; it shall be the duty of the legislators and magistrates, in all future periods of this government, to cherish the interest of literature and the sciences, and all seminaries and public schools, to encourage private and public institutions, rewards, and immunities for the promotion of agriculture, arts, sciences, commerce, trades, manufactures, and natural history of the country; to countenance and inculcate the principles of humanity and general benevolence, public and private charity, industry and economy, honesty and punctuality, sincerity, sobriety, and all social affections, and generous sentiments, among the people: [*Provided, nevertheless, that no money raised by taxation shall ever be granted or applied for the use of the schools or institutions of any religious sect or denomination.*]† [Free and fair competition in the trades and industries is an inherent and

Encouragement of literature, etc. li, 378, lvi, 509. lviii, 624. lxix, 445. lxxi, 553. lxxiv, 477, 538, 545, lxxv, 562. lxxvi, 299.

* Inserted, 1793.

** Substituted for original section, 1793.

† The next section which related to "Delegates to Congress," stricken out, 1793.

‡ Inserted, 1877.

Control of
corporations,
monopolies, etc.

essential right of the people and should be protected against all monopolies and conspiracies which tend to hinder or destroy it. The size and functions of all corporations should be so limited and regulated as to prohibit fictitious capitalization and provision should be made for the supervision and government thereof. Therefore, all just power possessed by the state is hereby granted to the general court to enact laws to prevent the operations within the state of all persons and associations, and all trusts and corporations, foreign or domestic, and the officers thereof, who endeavor to raise the price of any article of commerce or to destroy free and fair competition in the trades and industries through combination, conspiracy, monopoly, or any other unfair means; to control and regulate the acts of all such persons, associations, corporations, trusts, and officials doing business within the state; to prevent fictitious capitalization; and to authorize civil and criminal proceedings in respect to all the wrongs herein declared against.]*

OATHS AND SUBSCRIPTIONS. — EXCLUSION FROM OFFICES. — COMMISSIONS. — WRITS. — CONFIRMATION OF LAWS. — HABEAS CORPUS. — THE ENACTING STYLE. — CONTINUANCE OF OFFICERS. — PROVISION FOR A FUTURE REVISION OF THE CONSTITUTION. — ETC.

Oath of civil
officers.
xxv, 458.
ii, 128.
lxvii, 49.

[ART. 84.] Any person chosen [governor],† councilor, senator, or representative, military or civil officer, (town officers excepted) accepting the trust, shall, before he proceeds to execute the duties of his office, make and subscribe the following declaration, viz.—

[I, A. B. do solemnly swear, that I will bear faith and true allegiance to the state of New Hampshire, and will support the constitution thereof. *So help me God.*]‡

I, A. B. do solemnly and sincerely swear and affirm,

* Inserted, 1903.

† Substituted for "president," 1793.

‡ Substituted for original oath, 1793.

that I will faithfully and impartially discharge and perform all the duties incumbent on me as —, according to the best of my abilities, agreeably to the rules and regulations of this constitution and the laws of the state of New Hampshire. *So help me God.*

[Any person having taken and subscribed the oath of allegiance, and the same being filed in the secretary's office, he shall not be obliged to take said oath again.]*

Provided always, when any person chosen or appointed as aforesaid, shall be of the denomination called Quakers, or shall be scrupulous of swearing, and shall decline taking the said oaths, such [person]†† shall take and subscribe them, omitting the word "*swear*," and likewise the words "*So help me God*," subjoining instead thereof, "*This I do under the pains and penalties of perjury*."

[ART. 85.] [And the oaths or affirmations shall be taken and subscribed by the governor, before the president of the senate, in presence of both houses of the legislature, and by the senators and representatives first elected under this constitution, as altered and amended, before the president of the state, and a majority of the council then in office, and forever afterwards before the governor and council for the time being; and by all other officers, before such persons, and in such manner as the legislature shall from time to time appoint.]‡

Before whom taken.

[ART. 86.] All commissions shall be in the name of the state of New Hampshire, signed by the [governor],** and attested by the secretary, or his deputy, and shall have the great seal of the state affixed thereto.

Form of commissions.

[ART. 87.] All writs issuing out of the clerk's office in any of the courts of law, shall be in the name of the state of New Hampshire; shall be under the seal of the court whence they issue, and bear test of the chief, first, or senior justice of the court; but when such justice

Form of writs.
i, 139, xv, 37.
xix, 394.
xxxii, 87.
lvii, 188.
lxvi, 369.

* Inserted, 1793.

†† Inserted in engrossed copy of Constitution as amended, 1793, apparently without authority.

‡ Substituted for original section, 1793.

** Substituted for "president," 1793.

Form of indictments, etc.
ix, 468. x, 347.
lxviii, 509.

Suicides and deodands.

Existing laws to continue in force, if not repugnant to constitution.
i, 58, 173.
ii, 44. iv, 404.
viii, 550.
xiii, 542.
xiv, 284.
xxiv, 223.
xxvii, 512.
xlili, 502.
liv, 286, 548.
lxvi, 300.
lxxvii, 203.

Habeas Corpus.

Enacting style of statutes.
lxiii, 575.

Governor and judges prohibited from holding other offices.
lxxx, 294.

shall be interested, then the writ shall bear test of some other justice of the court, to which the same shall be returnable; and be signed by the clerk of such court.

[ART. 88.] All indictments, presentments, and informations, shall conclude, "*against the peace and dignity of the state.*"

[ART. 89.] The estates of such persons as may destroy their own lives, shall not for that offense be forfeited, but descend or ascend in the same manner, as if such persons had died in a natural way. Nor shall any article, which shall accidentally occasion the death of any person, be henceforth deemed a deodand, or in any wise forfeited on account of such misfortune.

[ART. 90.] All the laws which have heretofore been adopted, used, and approved, in the province, colony, or state of New Hampshire, and usually practiced on in the courts of law, shall remain and be in full force, until altered and repealed by the legislature; such parts thereof only excepted, as are repugnant to the rights and liberties contained in this constitution: *Provided* that nothing herein contained, when compared with the twenty-third article in the bill of rights, shall be construed to affect the laws already made respecting the persons, or estates of absentees.

[ART. 91.] The privilege and benefit of the habeas corpus, shall be enjoyed in this state, in the most free, easy, cheap, expeditious, and ample manner, and shall not be suspended by the legislature, except upon the most urgent and pressing occasions, and for a time not exceeding three months.

[ART. 92.] The enacting style in making and passing acts, statutes, and laws, shall be, *Be it enacted by the Senate and House of Representatives in General Court convened.*

[ART. 93.] No [governor],* or judge of the [supreme judicial]† court, shall hold any office or place under the

* Substituted for "president," 1793.

† Substituted for "superior," in engrossed copy of Constitution as amended 1793, apparently without authority.

authority of this state, except such as by this constitution they are admitted to hold, saving that the judges of the said court may hold the offices of justice of the peace throughout the state; nor shall they hold any place or office, or receive any pension or salary, from any other state, government, or power, whatever.

[ART. 94.] No person shall be capable of exercising, at the same time more than one of the following offices within this state, viz. judge of probate, sheriff, register of deeds; and never more than two offices of profit, which may be held by appointment of the [governor],* or [governor]* and council, or senate and house of representatives, or superior or inferior courts; military offices, and offices of justice of the peace excepted.

Incompatibility of offices; only two offices of profit to be holden at same time.
lxxx, 294.

[ART. 95.]‡ [No person holding the office of judge of any court, (except special judges) secretary, treasurer of the state, attorney-general, military officers receiving pay from the continent, or this state (excepting officers of the militia, occasionally called forth on an emergency), register of deeds, sheriff, or officers of the customs, including naval officers, collectors of excise, and state and continental taxes, hereafter appointed, and not having settled their accounts with the respective officers with whom it is their duty to settle such accounts, members of congress, or any person holding any office under the United States,) shall at the same time hold the office of governor, or have a seat in the senate, or house of representatives, or council; but his being chosen and appointed to, and accepting the same, shall operate as a resignation of their seat in the chair, senate, or house of representatives, or council; and the place so vacated shall be filled up. No member of the council shall have a seat in the senate or house of representatives.]†

Incompatibility of certain offices.
lxxx, 294.

[ART. 96.] No person shall ever be admitted to hold a seat in the legislature or any office of trust or importance under this government, who, in the due course

Bribery and corruption disqualify for office.

* Substituted for "president," 1793.

† Substituted for original section, 1793.

‡ "Commissary-General" stricken out, 1950.

of law, has been convicted of bribery or corruption, in obtaining an election or appointment.

[ART. 97.]**

Constitution, when to take effect.

[ART. 98.] [To the end that there may be no failure of justice, or danger to the state, by the alterations and amendments made in the constitution, the general court is hereby fully authorized and directed to fix the time when the alterations and amendments shall take effect, and make the necessary arrangements accordingly.]*†

Revision of constitution provided for, lxxvi, 587, 613.

[ART. 99.] It shall be the duty of the selectmen, and assessors, of the several towns and places in this state, in warning the first annual meetings for the choice of senators, after the expiration of seven years from the adoption of this constitution, as amended, to insert expressly in the warrant this purpose, among the others for the meeting, to wit, to take the sense of the qualified voters on the subject of a revision of the constitution; and, the meeting being warned accordingly, and not otherwise, the moderator shall take the sense of the qualified voters present as to the necessity of a revision; and a return of the number of votes for and against such necessity, shall be made by the clerk sealed up, and directed to the general court at their then next session; and if, it shall appear to the general court by such return, that the sense of the people of the state has been taken, and that, in the opinion of the majority of the qualified voters in the state, present and voting at said meetings, there is a necessity for a revision of the constitution, it shall be the duty of the general court to call a convention for that purpose, otherwise the general court shall direct the sense of the people to be taken, and then proceed in the manner before mentioned. The delegates to be chosen in the same manner, and proportioned, as the representatives to the general court;

* See act of December 14, 1792.

† Substituted for original section, 1793.

** Stricken out, 1950.



STATE OFFICE BUILDING

provided that no alterations shall be made in this constitution, before the same shall be laid before the towns and unincorporated places, and approved by two-thirds of the qualified voters present and voting on the subject.

[ART. 100.] [And the same method of taking the sense of the people, as to a revision of the constitution, and calling a convention for that purpose, shall be observed afterwards, at the expiration of every seven years.]*

Question on revision
to be taken every
seven years.
lxxvi, 613.

[ART. 101.] This form of government shall be enrolled on parchment, and deposited in the secretary's office, and be a part of the laws of the land and printed copies thereof shall be prefixed to the books containing the laws of this state, in all future editions thereof.

Enrollment of
constitution.

* Substituted for last section of original Constitution.

HISTORY OF NEW HAMPSHIRE

GEOGRAPHICAL LOCATION

New Hampshire is situated the most northern of the thirteen original states and lies between latitude 42-40 and 45-18 north and longitude 70-37 and 72-37 west. It is about 180 miles long and 50 miles wide, although the extreme width is 93 miles.

It is bounded on the north by Quebec province in Canada, on the east by Maine and the Atlantic ocean, on the south by Massachusetts, and on the west by Vermont. The Connecticut River is the western boundary.

"MOTHER OF RIVERS"

Geographies sometimes speak of the state as the "Mother of Rivers." Five of the great streams of New England originate in its granite hills. The Connecticut River rises in the northern part, and for nearly one hundred miles of its winding course hems the shores of the state with a "broad seam of silver." The Pemigewasset River starts in the Profile Lake in the Franconia mountains and joins the Winnepesaukee at Franklin to form the Merrimack, which at one time turned more spindles than any other river in the world. The Cocheco and Salmon Falls rivers join at Dover to form the Piscataqua. In addition, two of the principal rivers of Maine, the Androscoggin and the Saco, have their beginnings in northern New Hampshire.

New Hampshire has 1300 lakes or ponds and 40,000 miles of rivers and streams which provide year round fishing and recreation in scenic surroundings, as well as power for the State's many industries.

"THE GRANITE STATE"

New Hampshire is commonly known as the Granite State, and of late years by some writers is called the Queen State — "Queen by right of her natural beauty; queen by her native hardy spirit; queen by her diversified industry; queen by reason of her motherhood of great men. She is enthroned on hills of granite, diademed with sparkling waters and sceptered with industry."

The state entertains annually over a million summer visitors, who resort in the mountain, lake and seashore scenery,—in fact it has been estimated that a million automobiles cross our borders annually! The soil is suitable for fruits, flowers and vegetables. The forests of pine, spruce and hard wood add beauty to the landscape and wealth to the land.

The White Mountains are the natural feature which has the widest fame. New Hampshire bodies of water cover one hundred and fifteen thousand acres and vary from small ponds to Lake Winnepesaukee, which is twenty-two miles long and eight miles wide.

New Hampshire's publicly-owned aerial tramway, the first erected to a mountain top in North America, is located in Franconia Notch near The Old Man of the Mountain. Its cars have carried 2,000,000 passengers in their eight-minute ascent of the 2022 feet to the top.

No state grows apples of finer flavor than come from the hillsides of New Hampshire. Horticultural shows have no better exhibits than are presented from towns in the southern part of this state, where the orchards have been sprayed and treated by the latest scientific methods. Strawberries, blueberries, peaches and products of the garden are grown in great quantities and shipped hundreds of miles.

New Hampshire is also famous for her products made from the sap of the maple tree.

Dairying is a large business and in recent years the quality of the herds has increased tenfold. There are 5,779,840 acres of land in the state, 1,960,061 acres being in farm land, with the number of farms estimated at 16,554, according to the 1940 farm census. There were over two and one-half million acres of timber land, which contained over thirty billion feet of merchantable timber, but the disastrous hurricane of 1938 has sadly depleted the standing timber in New Hampshire's granite hills.

It is estimated that every year more than four million dollars is permanently invested in the purchase of land and the construction of buildings in the rural districts. Nearly every town has some summer visitors. Winnepesaukee shores are lined with cottages and hotels; Sunapee has a summer population of over five thousand, who enjoy its beauties.

The state has a seaboard of about eighteen miles. Hampton and Rye beaches have been famous summer resorts since the days Whittier pitched his "tent on the beach." The salt waves of the Atlantic lap the sometimes sandy, sometimes rocky coast into one continuous pleasure ground, where surf bathing and scenic beauty enchant the visitor. In the early fall of 1915 a disastrous fire at Hampton Beach destroyed many of the hotels and places of business there, but the resort has since been rebuilt from the ruins until it is larger and more attractive than ever. The recreational area at Hampton Beach has greatly improved the appearance of that part of the coast. The state maintains a large public bath house and a parking area there. The erection of a sea wall in 1934 not only improved the property along the coast, but was a necessary measure against coast erosion.

Among New Hampshire's all-year, all-season recreation attractions, none are more popular than its winter sports. Mount Washington is

the highest mountain east of the Rockies and north of the Mason-Dixon Line. Its privately-owned cog railway was the first mountain climbing railway in the world.

New Hampshire has some of the finest ski terrain in the east where the sport may be enjoyed well into July and August. Its many lifts include the widely known Cranmore skimobile, operated all year, and Tuckerman, Cannon, Sunapee and Gilford slopes.

Portsmouth, the only sea city, has an historic past and a prosperous present with its large navy yard. New Castle is a place of romance and aesthetic beauty and adventure. A large part of the Isles of Shoals in Portsmouth harbor belongs to New Hampshire, with their cottages and hotels. Lobster fishermen find the Isles of Shoals and the New Hampshire coast favorable areas for taking this famous sea food. The state highways are as fine as any state can boast of and are kept in excellent driving condition the year round. New Hampshire is open to visitors, from the coast to the mountains, twelve months in the year.

FISH AND GAME

In 1865 New Hampshire joined the vanguard of American science by establishing a fish and game department, the first one of its kind in New England. Since that date, some eighty odd years ago, the efforts of this department have been devoted to the propagation and conservation of fish and game.

In modern times the cultivation of fish and the protection of wild life have demanded the application of scientific methods quite as much as any other element of our life. It is a known fact that while European countries have found vast resources in their shore fisheries, the United States is by no means able to rely on her coast fisheries, and has thus been obliged to develop her inland waters to meet the needs that otherwise could have been met only by importation from other countries. Moreover, while Europe's supply is bound to lessen in time to come, our supply will continue to increase.

Today, New Hampshire's Fish & Game Department employs a balanced team of trained wildlife men, fish culturists, and law enforcement officers to maintain and increase the available supplies of her native species under the pressure of vastly increased demand. To do so means that every one of her waters and every bit of cover must be contributing its full share to the state's crop. Research personnel are constantly exploring new avenues to increase natural productivity, while evaluating the results of current practices.

Since World War II, a program of modernization and expansion of fish rearing facilities has more than doubled the annual output available for stocking. Beautiful new rearing stations which rank with any in the country for modern design and efficient operation have been built at Merrymeeting Lake, New Durham, at Summer Brook in Ossipee, and at Merrimack, between Manchester and Nashua. Five other stations at Colebrook, Twin Mountain, Warren, New Hampton, and Richmond have been completely reconditioned.

Fish and game is now recognized as a major factor in the recreation business which is one of New Hampshire's foremost sources of revenue. We can be justly proud of the effective teamwork between department personnel and the sportsmen of the state who are looking forward with the eyes of true conservationists to establishing the fish and wildlife species of our state on a secure footing for future years. Deer, grouse, black bear, snowshoe hares, landlocked salmon, togue, black bass, and several species of brook trout are only a few of the wild residents which are to be found in such plenty as to make sportsmen choose New Hampshire first.

"COME TO NEW HAMPSHIRE"

New Hampshire believes in progress and development in every direction. It is the third most industrialized state in the Union and prizes itself on the quality and diversification of its products. New Hampshire is the home of the famous breed of poultry known as the "New Hampshires." She invites the whole world to visit her mountains, the "playground of America." Those seeking opportunity for profitable farming will do well to write for further information to the Commissioner of Agriculture, Concord, N. H.; sportsmen are invited to send for literature and advice to the Fish and Game Director, Concord, N. H.; those looking for business openings, either in manufacturing enterprises or in the retail field, should correspond with the New Hampshire Planning and Development Commission, Concord, N. H.

The Boston & Maine Railroad Publicity Bureau at Boston, Mass., Storrowton Village, Eastern States Exposition Grounds, West Springfield, Mass., the New Hampshire Manufacturers' Association and the New Hampshire Historical Society, Concord, N. H., are other sources from which information not given in this volume may be secured.

NEW HAMPSHIRE

New Hampshire was one of the thirteen original colonies which revolted from English rule and founded the United States of America, one hundred and seventy-six years ago. When this continent was settled, New Hampshire was a part of a grant made in 1620 by James I, King of England, to the Plymouth Company, a commercial organization formed to develop the "new world."

It was the first of the original states to declare its independence and to adopt a constitution. As the ninth and deciding state to ratify the Federal Constitution it may be said to have "created" the United States.

The name of New Hampshire was first given to this section of the country in 1629, when the Plymouth Company gave a grant of part of its colonial possessions to Captain John Mason, a gentleman of Hampshire in England. New Hampshire in those days was roughly described as "that part of the main land of New England"

between the Merrimack and Piscataqua rivers. It was more than a hundred years before the boundaries of the province of New Hampshire were definitely fixed, but once settled upon, in 1740 on the south and east and in 1764 on the west, these lines have remained practically intact to this day. There was, however, a long-standing dispute between New Hampshire and Vermont over the boundary line, a difference of opinion aggravated by the changing bed of the Connecticut River, which was definitely settled in 1936 thus ending a long legal dispute that lasted from 1915 to the time the markers were completed in August of 1936. The New Hampshire-Vermont boundary is described as "a line beginning at the apex of the granite monument which marks the southeast corner of Vermont and the southwest corner of New Hampshire, erected in 1897 under the supervision of commissioners of the two states, at low water mark on the west side of the Connecticut River and extending thence northerly along the western side of the river at low water mark, as the same is or would be if unaffected by improvements on the river, to the southerly line of the town of Pittsburg, New Hampshire. Such low water mark is hereby defined as the line drawn at the point to which the river recedes at its lowest stage, without reference to, and unaffected by extreme droughts, but subject to such changes as may hereafter be effected by erosion or accretion."

In 1622 a grant of part of New Hampshire was given by patent to Captain Mason and a partner, Sir Ferdinand Gorges, by the council of Plymouth. Robert Gorges was appointed the first governor, and he came to America two years later and assumed his office. Five years later the patent of Laconia was granted to a company of traders, but the extent of the company's jurisdiction was not definitely settled upon.

In 1629, the same year that the Laconian patent was granted, Captain Mason and his partner reached an agreement whereby Captain Mason took over the whole of New Hampshire and relinquished to his partner his rights on territory in Maine east of the Piscataqua River. The Council of Plymouth confirmed this division of territory.

In 1635 the Council of Plymouth re-issued its patent to Mason and then dissolved. A document purporting to be a charter directly from the king of England to Captain Mason, issued that same year, giving the captain the New Hampshire territory then held by him, is in existence, but whether or not this document is authentic is a question among historians.

The first settlement in New Hampshire was in Rye (then called "Little Harbor" and afterwards called Portsmouth,) in 1623, the second settlement at Dover in 1628, the third at Exeter in 1638, and the fourth at Hampton in 1639. The objects of these adventures into the primitive wilderness of New Hampshire were to clear the land for cultivation, to seek for the mineral wealth which was supposed to exist, to establish and carry on fisheries on the rivers, which teemed with fish, and along the coast, and to barter with the native Indian tribes of the locality.

The Massachusetts colonists had come to America to found settlements where they might have freedom in religious worship—a freedom which, however, they were unwilling to grant to any not of their faith. It was a day when religious opinions were paramount, and politics and legislation were subordinate, when creeds claimed precedence over rights. Unless a person subscribed unreservedly to the established creed he was a heretic. In such a class were the Quakers, Roger Williams, Anne Hutchinson and her brother-in-law, Rev. John Wheelwright, a man of superior endowments and high culture, who, disenfranchised and banished from Massachusetts, led forty of his exiled adherents into the wilderness of New Hampshire and settled Exeter in July, 1638.

Underlying these early settlements was a deep religious conviction, perhaps not so radical as in Massachusetts, but still present, which again manifests itself when the people of the state, while formulating a frame of government, gave the religious idea so prominent a place in the Bill of Rights.

CAPTAIN MASON'S EFFORTS

Charles I, for political and religious reasons, had granted Mason extraordinary rights and privileges. Mason had been not only a faithful adherent of the king, but also a devout and zealous supporter of the Church of England. It was inevitable therefore that his ideas of government and religion should be distasteful to the Massachusetts colonists so near at hand.

Mason's colony was, however, solely a business venture. He established no government over it. The settlements were under the immediate direction of agents commissioned by and answerable to the proprietor. They were ruled as a body of workmen are ruled—just as the Hudson Bay Company governs through its factors.

Mason died in 1635, and while his early efforts to occupy the lands allotted to him were persevering and meritorious, the founding of colonies was a matter requiring the expenditure of large sums of money, of which neither Mason nor his descendants had command, and his plans with regard to the colonization of New Hampshire failed of execution.

There was no provincial government in those days, but each town maintained its own government. Religious differences prevented as years went on the development of a central government, and in 1641 the New Hampshire towns resigned their jurisdiction to Massachusetts and became a part of Norfolk county of that province.

BECOMES ROYAL PROVINCE, 1679

After thirty-eight years as a part of Massachusetts, New Hampshire became a province of itself in 1679 by an order of the king of England, which was preceded by a decree of the English courts to the effect that Massachusetts had no right to extend its jurisdiction over New Hampshire.

King Charles II issued a commission to John Cutts of Portsmouth in that year to be president of the province and to govern it under the king, with aid of a council and assembly. This was the real beginning of constitutional government in this territory, which has continued without serious interruption to the present time.

The commission of the king reserved to him the right to veto all the acts of the provincial legislature and the right to dissolve the legislature at his pleasure. The New Hampshire settlers did not like this arrangement as well as they did the jurisdiction of Massachusetts.

The governors sent to the province by the king proved to be avaricious tyrants. Even the Lords of Trade in England would not uphold them in some of their actions, and time and again, at the instigation of the heirs of Captain Mason (the Masonian Proprietors, so called) the royal governors tried to force the people to surrender their titles to lands and take leases from the Masonian Proprietors.

THE MASONIAN CONTROVERSY

In 1690 the people, mindful of their former pleasant relations with Massachusetts, resolved on a second union with their old ally, and sent a petition to William and Mary of England.

Through the influence of Samuel Allen, who had bought out the interests of the Mason heirs, the king failed to grant this request, and the union, which had been accepted by Massachusetts, was short lived.

Allen was appointed governor and his son-in-law became his deputy. In this way were the claims of Mason's heirs, so abhorrent to the people, continued until the death of Allen's son early in the reign of Queen Anne. These suits and claims were finally settled in 1787 by compromise.

"There is probably no controversy on record that involved so many parties, continued so many years, and created so many law-suits as Mason's claim to New Hampshire. Kings and queens, nobles and plebeians, proprietors and counsellors, courts and legislatures for nearly a century were constantly agitating the question of the right of soil of this wild, rough and rocky state. Generation after generation of claimants died, but the controversy lived. Judges of the king's bench and of the state courts again and again decided cases at issue, but still the spirits which avarice had conjured up would not down at their bidding. The people outlived their prosecutors and the fire went out for want of fuel." (Sanborn, History of New Hampshire.)

For forty-three years, from 1698 until 1741, New Hampshire and Massachusetts were under the same governor, although each province maintained its identity. At the expiration of this period a new arrangement was made by which New Hampshire had one of its own sons, Benning Wentworth, appointed governor, and the provincial legislature was given increased authority.

He served for twenty-six years during an era of good feeling such as the colony had never before known. He was a benefactor of Moor's Indian School, which under his successor was chartered as Dartmouth College.

He was succeeded by his nephew, John Wentworth, in 1767 who also was well received by the people and by the assembly. As governor, he granted a charter to Dartmouth College and endowed it with forty-five thousand acres of land.

"He was universally beloved by the people. He had uniformly endeavored to promote the general public welfare by encouraging commerce, constructing highways, establishing courts and fostering learning." (Sanborn.)

But in 1774, as representative of King George III, he assisted General Gage in his work on fortifications in Boston. This brought down upon him the intense dislike of the revolutionary party and he fled from the state to Boston, where he might have the protection of General Gage. Still retaining the title of governor, he returned for a time to Fort William and Mary, from which place he issued a proclamation dissolving the assembly and shortly afterwards set sail for England. He was the last of royal governors.

Before Governor Wentworth quit, the provincial legislature took official action in regard to the revolution, and a committee of safety was organized. This committee summoned a revolutionary assembly, which met in Exeter and was known as the First Provincial Congress. Four other congresses of similar character followed.

The last meeting of the old provincial assembly took place in 1775. The same year the American Continental Congress gave the New Hampshire revolutionists the right to set up a new government.

THE REVOLUTIONARY WAR

About one-half of the soldiers at the Battle of Bunker Hill were New Hampshire troops under the command of such leaders as John Stark, James Reid, and Enoch Poor. Throughout the struggle for independence the revolutionary state government, under the direction of the committee of safety, of which Meshech Weare was president, furnished troops in large numbers.

General John Sullivan distinguished himself on many battlefields, and the exploits of General Stark at Bennington are incidents of renown. It was largely the New Hampshire forces which brought about the surrender of Burgoyne.

With the close of the Revolution this state entered actively into the organization of the federal government. John Langdon, one of the early governors, was the first president of the United States senate, and was nominated for vice-president of the nation.

In 1780 a petition by the slaves for freedom was circulated in this state. Dartmouth College began to develop about that time and the legislature gave the college the right to raise money by a lottery. In 1792 the first bank was chartered to do business, and the year

before, the State Medical Society was founded, with Governor Joseph Bartlett at its head. In 1796 the first turnpike and state highway from Concord to Portsmouth was chartered.

SECOND WAR WITH ENGLAND

When the second war with England broke out in 1812 Governor John Langdon drafted thirty-five hundred men at the request of the president. The state militia at that time was in its most flourishing condition and consisted of three divisions, six brigades and thirty-seven regiments.

William Plumer succeeded to the governorship before hostilities had advanced, and he organized the first regiment of New Hampshire volunteers, which later became part of the regular army. In 1813 there was a political overturn, in which former Governor John T. Gilman defeated Governor Plumer for re-election. Governor Gilman was head of the Federalist party in the state, and its return to power was celebrated by abolishing the courts and turning out the judges and other officers. The Federalists were opposed to the war, but all the people, regardless of party, became afraid of English invasion and were solid in defense of the state. The inhabitants of Portsmouth in particular were frightened on several occasions of a British landing and attack, and Governor Gilman summoned the entire militia to the defense of that city.

A native of New Hampshire, Lewis Cass of Exeter, achieved military distinction in Michigan. He was later a senator from that state, candidate for the presidency in 1848 and the secretary of state under Buchanan. In 1814 a secessionary gathering was held at Hartford, Connecticut, at which delegates were present from most of the New England states. Governor Gilman was blocked in his efforts to secure New Hampshire representation at the convention by three of his councilors, who were Democrats.

DARTMOUTH "UNIVERSITY"

In 1815 a very destructive tempest occurred. That same year there was a political tempest, when former Governor Plumer was returned to power and the judges and office-holders were again addressed out of office. The state house was located on its present site during the 1815 administration. A controversy arose over Dartmouth College, which for several years was a paramount issue in state politics. The legislature changed the name to Dartmouth University and reorganized the government of the institution, but the United States Supreme Court ruled that the legislature could not overturn a charter that had been granted by the king.

In 1817 President James Monroe visited the state, and there was an era of political good feeling which lasted for many years. In 1819 the use of the power-loom was commenced at the Amoskeag Mills in Manchester, and from that time these mills developed until they became the largest in the world. A most destructive freshet in

1824 destroyed the bridges over the Merrimack river and damaged a good deal of property.

General Lafayette visited the state in 1824 and was received with the greatest enthusiasm. In 1833 President Andrew Jackson rode on horseback into Concord, accompanied by his vice-president, Martin Van Buren, his secretary of war, Lewis Cass, who was a native of Exeter; and his secretary of the navy, Levi Woodbury of Portsmouth. Partisan feeling was bitter in those days and the celebration was indulged in principally by Democrats.

DEVELOPMENT OF INDUSTRY

In 1835 and subsequent years railroads were chartered and constructed in all parts of the state and a period of great commercial development was inaugurated. This led to the growth of several towns on the railroad into cities. Chief among these was Manchester, which had a fortunate location at Amoskeag Falls, and in 1846 it was incorporated as a city.

The war with Mexico broke out that year, and although there was no great enthusiasm for the war in New Hampshire, many sons of the state, such as Franklin Pierce, John Bedell and Dr. John D. Walker, took a prominent part in the military activities. After the war many other young men emigrated to the fertile prairies of the West.

In 1850 the entire expenses of the legislative, executive and judicial departments of the state government amounted to only \$36,000.

During that year a convention was held to revise the Constitution, and Franklin Pierce was its president. Two years later he was elected president of the United States, receiving the support of all but four states in the Union.

Before the Pierce administration was through the Democratic party lost control of New Hampshire. In 1855 the American or Know-Nothing party elected Ralph Metcalf governor and John P. Hale senator. From this party there developed the Republican organization, which was in power through the Civil War and for nearly twenty years after. St. Paul's School in Concord was opened in 1856 and is one of the most select preparatory institutions in the country.

THE CIVIL WAR

In 1861 the Civil War broke out. During the first year of the war New Hampshire sent eight regiments of the infantry to the front, and during the second year nine more, and in 1864 still another. Altogether about thirty-nine thousand men went from this state to fight for the preservation of the union. Nineteen hundred were killed in action or died of wounds, twenty-five hundred died of disease and two hundred and eighty-five were missing. About sixteen hundred men re-enlisted after their first term of service.

In 1866 a railroad was built up Mount Washington. The following year the department of public instruction was established and

from that time the state has enjoyed universal common school education. In 1874 the Democratic party obtained control of all branches of the government for the first time since the war, and there was a complete overturn in offices. In 1878 there was a revision of the laws of the state, the new prison was built, and the militia was reorganized. Biennial elections were substituted for annual elections by an amendment to the Constitution that year. In 1887 there took place a very bitter railroad struggle in the legislature between the Concord railroad and the Boston & Maine railroad. This was followed by an organization of the Boston & Maine system throughout northern New England on a basis of leases, the New Hampshire railroads all leasing to the Boston & Maine. An attempt to reorganize the railroad by modifying or breaking the lease in 1915 and 1916 failed, and in the latter year the road went into receivership.

The history of the state since 1888 is within the memory of the generation now living and to recite it would be beyond the scope of this legislative manual, which is designed more to preserve facts concerning the early days of the state's history. For the past fifty years New Hampshire has grown in every way. Her industries have flourished, her population has increased, her churches, schools, and colleges have expanded, and her attractions as a summer resort have become known to all the world.

THE STATE HOUSE

The seat of government is at the state house in Concord and has been for over 135 years although the present capitol building is only 133 years old and has been twice remodeled. Twice have strenuous efforts been made to remove the capital to Manchester, the largest city in the state.

During the Revolutionary War the seat of government was at Exeter and all the sessions of the provincial congress or convention and the colonial house of representatives were held in that academic town. The first six sessions of the state legislature assembled at Exeter also. In 1777 the legislature met at Portsmouth for a change and again in 1780, but all the other meetings took place at Exeter until 1782, when Concord became the capital. From then until 1807 the legislature met at various places, including Concord, Exeter, Portsmouth, Hopkinton, Charlestown, Dover and Amherst. Concord sessions in those days and in the later period from 1807 to 1819 took place in the old town house that stood on the site of the Merrimack county building of today.

The state house was built in 1816 to 1819 and cost \$82,000. On Tuesday, September 24, 1816, the corner stone was laid. The building was completed, and the legislature first convened in it, in June, 1819. The lot of land, consisting of about two acres, was given by the town and the stone for the building was taken out of "Rattlesnake Hill" and dressed by convicts at the state prison. At the first

legislature that sat in it there were twelve senators and one hundred and ninety-two representatives.

During the Civil War the state house was too small to accommodate the legislature and officials. Manchester offered to build a new one to cost \$500,000 and give it to the state for the honor of becoming the seat of government and one of the greatest and closest battles in the history of the legislature was fought over this proposition. Manchester was defeated and instead of moving, the state decided to enlarge and remodel the old building, which was done in 1864-66.

The building was remodeled after the architecture of the Hotel Des Invalides in Paris and from that day to this it has been regarded as one of the most meritorious structures from an architectural viewpoint that there is in the country. The government outgrew the building again in 1909 so that an addition was built on, which placed the state house in its present form. Before the addition was made Manchester made its second attempt to become the capital by offering \$1,000,000 to build a new building. The struggle between the two cities was fought all over again with the same result.

The cost of the first remodeling of the building was about \$200,000, and of the second, \$400,000.

One of the interesting attractions in the state house is the gallery of portraits in the principal offices and corridors. These portraits are of famous sons of the state, including the heroes of civil and military life, former governors, senators, secretaries of state and others.

Another noted attraction is the hall of flags in the foyer of the state house. Here are displayed many of the old provincial banners and the regimental colors of some of New Hampshire's finest. Some of these old flags were actually carried in decisive battles on the bloody fields of a hard-won independence and are an integral part of New Hampshire's interesting background.

By 1937, with many of the state's large and important departments scattered over the city of Concord in privately-owned buildings, it became increasingly evident that additional offices were a growing necessity. In the past two decades, state and federal government had grown by leaps and bounds and once again the state house was no longer adequate to house its rapidly growing and increasing family.

Governor Francis Parnell Murphy, in his message to the incoming legislature, on January 7, 1937, recommended the construction of a state office building adjacent to the state house, pointing out that the constantly mounting cost of rentals for outside space would go far towards defraying carrying charges and amortizing bonds for a new structure. He stressed the increase in efficiency of the departments and the reduction in costs of operation with the state government under one roof, so to speak, whereas many of the departments were fully half a mile away from the state house at that time. Furthermore, the general public, seeking contact with the various branches of state government, would find it decidedly more con-

venient to find their government all in one place rather than so widely scattered and so difficult to locate.

On July 21, 1937, the legislature appropriated \$600,000 to be expended, together with such sums as might be received from the federal government, for the erection of a state house annex. The governor and council commissioned Wells, Hudson and Granger, Architects of Hanover, New Hampshire, to draw plans and specifications for a state office building or annex.

An application for federal assistance was immediately made by Governor Murphy, but the federal public works administration had already allocated all grants for aid on such building projects and it looked doubtful that New Hampshire would receive an appropriation although the application was pending. The project was dormant until early in 1938 when Governor Murphy again made personal appeal for assistance when it became known that additional appropriations had been granted for the federal works building program.

By extraordinary good fortune this project became number one on the list for the entire nation and, in June, 1938, New Hampshire received a grant of \$288,000. Later a credit on the sums invested in the building site was granted, making a total grant of \$327,000.

The corner stone for this newest addition to the state house was laid by Governor Murphy on October 25, 1938 and the building was completed on October 27, 1939. The first department to take up quarters in the new annex being the New Hampshire state police department. The building was officially dedicated on January 18, 1940. It houses twenty-one separate department offices with upward of 450 employees and is connected by an underground tunnel with the state house.

OUTLINE OF NEW HAMPSHIRE GOVERNMENTAL PERIODS

1. First Period

This was a period of early settlement in New Hampshire, from 1623 to 1641, a period of 18 years. There was no provincial organization, only local self-government. The first settlements were at Portsmouth and Dover.

Royal Executive	Governor of Plymouth Colony	Governor of Massachusetts Bay
James I 1623-26	William Bradford 1623-33	John Winthrop 1631-35
Charles I 1626-50	Edward Winslow 1634	Thomas Dudley 1635
	Thomas Prince 1635	John Haynes 1636
	William Bradford 1636	Henry Vane 1637
	Edward Winslow 1637	
	(First Settlements at Hampton and Exeter)	
	William Bradford 1638	John Winthrop 1638-40
	Thomas Prince 1639	Thomas Dudley 1641
	William Bradford 1640-44	

2. Second Period

This was the period of the first union of the New Hampshire towns and Massachusetts Bay colony. From 1641 to 1679, 38 years.

Royal Executive
Charles I, 1626-50

Governor
Richard Bellingham, 1642
John Winthrop, 1643-45
John Endicott, 1645
Thomas Dudley, 1646
John Winthrop, 1647-50

Charles II, 1650-86

Thomas Dudley, 1651
John Endicott, 1652-55
Richard Bellingham, 1655
John Endicott, 1656-66
Richard Bellingham, 1666-74
John Leverett, 1674-79

3. Third Period

This was the period of the first separate province government. From 1679 to 1686, seven years.

Royal Executive
Charles II, 1650-86

Provincial Executive
John Cutt, president, 1680-81
Richard Waldron, deputy-president,
1681-82
Edward Cranfield, lieutenant-governor,
1682-85
Walter Barefoote, deputy-governor,
1685-86

James II, 1686-88

4. Fourth Period

This was the period of government under the dominion of New England. From 1686 to 1689, three years.

Royal Executive
James II, 1686-88
(Interregnum) 1686-89

Provincial Executive
Joseph Dudley, president, 1686-87
Sir Edmund Andros, governor, 1686-89

5. Fifth Period

This was the second period of local self-government of New Hampshire towns. From 1689 to 1690, one year. William and Mary were king and queen of England and there was no executive over New Hampshire.

6. Sixth Period

This was the period of the second union of New Hampshire with the Massachusetts Bay colony. From 1690 to 1692, two years, William and Mary were royal executives during this period and Simon Bradstreet was governor of Massachusetts Bay colony, including New Hampshire.

7. Seventh Period

This was the period of the permanent provincial government. From 1692 to 1775, in all 83 years.

Royal Executive
William and Mary, 1689-95
William III, 1695-1703

Queen Anne, 1703-15
George I, 1715-28
George II, 1728-61

George III, 1761-

Provincial Executive
John Usher, lieutenant-governor, 1692-97
William Partridge, lieutenant-governor,
1697-98
Samuel Allen, governor, 1698-99
Earl of Bellmont, governor, 1699-1701
William Partridge, lieutenant-governor,
1701-02
Joseph Dudley, governor, 1703-16
Samuel Shute, governor, 1716-24
John Wentworth, lieutenant-governor,
1724-30
Jonathan Belcher, governor, 1730-41
Benning Wentworth, governor, 1741-66
John Wentworth, governor, 1766-75

8. Eighth Period

This was the revolutionary period. From 1775, when the royal government ceased, to 1784, when the present state constitution went into effect. Nine years. The government vested in the committee of safety, of which Matthew Thornton was head from 1775 to 1776, by virtue of his office as president of the provincial congress, and Meshech Weare was president during the remainder of the period.

9. Ninth Period

This is the period of statehood. From 1784 to the present time, 165 years.

President	Governor
George Washington, 1789-97	John Langdon (President), 1785-86 John Sullivan (President), 1786-88 John Langdon (President), 1788-89 John Sullivan (President), 1789-90 Josiah Bartlett, 1790-94 John T. Gilman, 1794-1805 John Langdon, 1805-09 Jeremiah Smith, 1809-10 John Langdon, 1810-12 William Plumer, 1812-13 John T. Gilman, 1813-16 William Plumer, 1816-19 Samuel Bell, 1819-23 Levi Woodbury, 1823-24 David L. Morrill, 1824-27 Benjamin Pierce, 1827-28 John Bell, 1828-29 Benjamin Pierce, 1829-30 Matthew Harvey, 1830-31 Samuel Dinsmoor, 1831-34 William Badger, 1834-36 Isaac Hill, 1836-39 John Page, 1839-42 Henry Hubbard, 1842-44 John H. Steele, 1844-46 Anthony Colby, 1846-47 Jared W. Williams, 1847-49 Samuel Dinsmoor, 1849-52 Noah Martin, 1852-54 Nathaniel B. Baker, 1854-55 Ralph Metcalf, 1855-57 William Haile, 1857-59
John Adams, 1797-1801 Thomas Jefferson, 1801-09 James Madison, 1809-17	
James Monroe, 1817-25	
John Q. Adams, 1825-29	
Andrew Jackson, 1829-37	
Martin Van Buren, 1837-41 William H. Harrison, 1841 John Tyler, 1841-45 James K. Polk, 1845-49	
Zachary Taylor, 1849-50 Millard Fillmore, 1850-53 Franklin Pierce, 1853-57	
James Buchanan, 1857-61	

President

Abraham Lincoln, 1861-65

Andrew Johnson, 1865-69

Ulysses S. Grant, 1869-77

Rutherford B. Hayes, 1877-81

James A. Garfield, 1881

Chester A. Arthur, 1881-85

Grover Cleveland, 1885-89

Benjamin Harrison, 1889-93

Grover Cleveland, 1893-97

William McKinley, 1897-1901

Theodore Roosevelt, 1901-09

William H. Taft, 1909-13

Woodrow Wilson, 1913-21

Warren G. Harding, 1921-23

Calvin Coolidge, 1923-29

Herbert C. Hoover, 1929-33

Franklin D. Roosevelt, 1933-45

Harry S. Truman, 1945-53

Dwight D. Eisenhower, 1953-

Governor

Ichabod Goodwin, 1859-61

Nathaniel S. Berry, 1861-63

Joseph A. Gilmore, 1863-65

Frederick Smyth, 1865-67

Walter Harriman, 1867-69

Onslow Stearns, 1869-71

James A. Weston, 1871-72

Ezekiel A. Straw, 1872-74

James A. Weston, 1874-75

Person C. Cheney, 1875-77

Benjamin F. Prescott, 1877-79

Natt Head, 1879-81

Charles H. Bell, 1881-83

Samuel W. Hale, 1883-85

Moody Currier, 1885-87

Charles H. Sawyer, 1887-89

David H. Goodell, 1889-91

Hiram A. Tuttle, 1891-93

John B. Smith, 1893-95

Charles A. Busiel, 1895-97

George A. Ramsdell, 1897-99

Frank W. Rollins, 1899-1901

Chester B. Jordan, 1901-03

Nahum J. Bachelder, 1903-05

John McLane, 1905-07

Charles M. Floyd, 1907-09

Henry B. Quimby, 1909-11

Robert P. Bass, 1911-13

Samuel D. Felker, 1913-15

Rolland H. Spaulding, 1915-17

Henry W. Keyes, 1917-19

John H. Bartlett, 1919-21

Albert O. Brown, 1921-23

Fred H. Brown, 1923-25

John G. Winant, 1925-27

Huntley N. Spaulding, 1927-29

Charles W. Tobey, 1929-31

John G. Winant, 1931-33-35

H. Styles Bridges, 1935-37

Francis P. Murphy, 1937-39-41

Robert O. Blood, 1941-43-45

Charles M. Dale, 1945-47-49

Sherman Adams, 1949-

Hugh Gregg, 1953-

COUNTIES OF NEW HAMPSHIRE

Name	Established	Offices at
ROCKINGHAM	Act of April 29, 1769	Exeter
STRAFFORD	Act of April 29, 1769*	Dover
BELKNAP	Act of December 22, 1840	Laconia
CARROLL	Act of December 22, 1840	Ossipee
MERRIMACK	Act of July 1, 1823	Concord
HILLSBOROUGH	Act of April 29, 1769	Nashua
CHESHIRE	Act of April 29, 1769	Keene
SULLIVAN	Act of July 5, 1827	Newport
GRAFTON	Act of April 29, 1769*	Woodsville
COOS	Act of December 24, 1803	Lancaster

* Parts of Rockingham county until 1773; see act of February 5, 1773.

LEGISLATION

Engrossed	Title of Act	Approved
Vol. 3, p. 111.	An act for dividing this province into counties and for the more easy administration of justice.	April 29, 1769
Vol. 3, p. 169.	An act to annex part of the town of Hopkinton to the county of Hillsborough.	May 30, 1772
Vol. 3, p. 185.	An act for fixing the times and places for holding the courts in the counties of Strafford and Grafton.	Feb. 5, 1773
Vol. 3, p. 438.	An act to disjoin the town of Conway from the county of Grafton and to annex the same to the county of Strafford.	Nov. 10, 1778
Vol. 3, p. 471.	An act to incorporate a certain place called Fishersfield laying partly in the county of Hillsborough and partly in the county of Cheshire, and to annex the whole to the county of Hillsborough.	Nov. 27, 1778
Vol. 4, p. 452.	An act to annex the towns of New Holderness and Campton to the county of Grafton.	Sept. 14, 1782
Vol. 6, p. 418.	An act declaring the limits and boundaries of the several counties in this state.	June 16, 1791
Vol. 13, p. 44.	An act to annex the town of Burton in the county of Grafton to the county of Strafford.	Nov. 27, 1800
Vol. 14, p. 242.	An act to constitute a county within this state by the name of the county of Coos.	March 1, 1805
Vol. 16, p. 9.	An act in addition to an act entitled "An act to constitute a county within this state by the name of the county of Coos."	June 18, 1805
Vol. 22, p. 357.	An act to disannex the town of Chatham from the county of Coos and annex the same to the county of Strafford.	June 26, 1823
Vol. 22, p. 380.	An act to constitute a county within this state by the name of Merrimack.****	July 1, 1823
Vol. 22, p. 500.	An act to disannex the town of Pelham from the county of Rockingham and to annex the same to the county of Hillsborough.	Dec. 10, 1824

Engrossed	Title of Act	Approved
Vol. 24, p. 221.	An act to constitute a new county in this state by the name of Sullivan.***	July 5, 1827
Vol. 26, p. 355.	An act declaring the limits and boundaries of the several counties of this state.	Jan. 2, 1829
Vol. 34, p. 418.	An act to constitute the counties of Belknap and Carroll.	Dec. 22, 1840
Vol. 35, p. 20.	An act in addition to an act entitled "An act to constitute the counties of Belknap and Carroll."	Jan. 29, 1841
Vol. 44, p. 68.	An act to disannex Bartlett, Jackson and Hart's Location from Coos county and to annex the same to Carroll county.	Jan. 5, 1853
Vol. 60, p. 127.	An act to disannex Hill in the county of Grafton and annex the said town to the county of Merrimack.	July 1, 1868
Vol. 66, p. 413.	An act to sever the town of Danbury from Grafton county and to annex it to Merrimack county.	July 10, 1874

As parts of Massachusetts Bay Colony (1641-3 to 1679) the towns of Hampton, Exeter, Dover, and Strawberry Bank were comprised within Norfolk county, which was one of the four shires, viz., Essex, Middlesex, Suffolk, and Norfolk, into which the Bay Colony was separated from "3d month, 10th day 1643."

The Province of New Hampshire agitated the subject of county establishment for years previous to decisive action in 1769, one plan, which came to nought in 1755, being to make two counties, Portsmouth and Cumberland, with the Merrimack as the dividing line.

The act which passed April 29, 1769, contained the provision that it should not take effect until "his majesty's royal approbation thereof be known," and the further provision that "said counties of Strafford and Grafton shall be for the present annexed to and deemed and taken as parts and members of the County of Rockingham * * * until the governor by and with the advice of the council shall declare them respectively sufficient for the exercise of their respective jurisdictions and no longer." Governor John Wentworth, in a message to the house of representatives in March, 1771, said "It gives me great pleasure to inform you that his majesty has been graciously pleased to approve and confirm the act for dividing this Province into counties." The existence of Rockingham, Hillsborough, and Cheshire counties began on March 19, 1771, Strafford and Grafton having received authority to exercise and

enjoy county privileges, as set forth in Governor John Wentworth's message to the house on May 28, 1772, their separation from Rockingham became effective on June 5, 1773, by the terms of the act of February 5, 1773, "fixing the times and places for holding courts in * * * Grafton county," four months being allowed for the building of "prisons, court houses," etc.

FIRST DIVISION

The division of 1769, by the "Act for dividing this Province into Counties and for the more easy administration of Justice," was as follows: "The bounds of the first County to begin at the mouth of Piscataqua River and to run up the same to the Easterly corner of Newmarket including the River, and from thence Northwesterly by the Easterly and Northerly sidelines of Newmarket, Epping, Nottingham, Chichester and Canterbury to the River, and down the same line of Concord including the River, then round the Westerly Lines of Bow, Concord and Pembroke to Merrimack River, thence down the same to the North west corner of Derryfield, thence by the Easterly lines of Derryfield, Litchfield and Nottingham West to the Province Line, thence by said line to the Sea, thence by the Sea to the bounds first mentioned, including all that part of the Isles of Shoals which belongs to this Province.

"The Bounds of the Second County to begin at the North west corner of Canterbury, and from thence to cross the River, then down the River to Pemigewasset, then to run up Pemigewasset River to Campton, thence round the Westerly end of Campton, and by the Northerly sidelines of Campton, Sandwich & Tamworth & thence Easterly to the Province line, on the same course with the Northerly sideline of Eaton, thence down said Province line to the line of the first County, thence by the same to the bounds first mentioned.

"The bounds of the Third County to begin at the South East corner of Nottingham West, thence by the Province line to the South East corner of Rindge, thence by the Easterly sideline of Rindge, Monadnock Number two, Dublin, the Townships Number Six, Number Seven & Number Eight, thence to the South end of Sunnape Pond, thence by the Easterly side of said Pond, to the North end thereof, thence by the North westerly sideline of Dantzick Heidlebourg, and by the Northerly sidelines of Heidlebourg and North Westerly sideline of Emery's Town to Pemigewasset River, thence down the same to the bounds of the first County, thence by the same to the bounds first mentioned.

"The bounds of the Fourth County to begin at the South East corner of Rindge, & from thence to run Westerly by the Province line to the Western Banks of Connecticut River, thence up the same till it comes opposite to the North west corner of Plainfield, then

crossing the River to the last mentioned corner of Plainfield, thence by the Northerly sidelines of Plainfield & Grantham, to the North East corner of Grantham thence by the Easterly sideline of Grantham & the North sideline of Saville to the boundary line of the third County, thence by the same to the bounds first mentioned.

"And the Fifth County to contain all the lands in the Province not comprehended in the other Countys.

"And all the Towns, Parishes, Precincts or Places within the bounds aforesaid respectively shall be deemed, accepted, named & taken as parts and Members of the respective Countys aforesaid. And the Names of the said Counties shall be and are hereby as follows viz the name of the first County Rockingham, the name of the second County Strafford, the Name of the Third County Hillsborough, the Name of the fourth County Cheshire, the Name of the fifth County Grafton. * * *

"That the said Counties of Strafford & Grafton shall be for the present annexed to, & deemed & taken as parts and Members of the County of Rockingham and Subject to the Jurisdiction and Authority of the Courts, Magistrates and Offices of the said County of Rockingham to all intents and purposes and shall remain so annexed, deemed & taken and Subject until the Governor by and with the advice and consent of the Council shall declare them respectively sufficient for the exercise of their respective Jurisdictions and no longer. * * *

"That the Times and Places of holding the said Courts in the said Counties of Strafford and Grafton shall be established as the Governor, Council and Assembly shall Judge most Convenient at the Time the Governor and Council shall determine they may assume the actual exercise of their County Privileges.—But that this act nor any Clause therein shall be in force nor have any Effect till his Majesty's Royal approbation thereof be known."

BOUNDARIES DEFINED

The act of 1791, "declaring the Limits & boundaries of the several Counties in this State," redefined the counties as follows: "*Rockingham*: Beginning at the Mouth of Piscataqua River and running up the same to the Easterly corner of Newmarket including the River and from thence Northwesterly by the Easterly and Northerly side Lines of Newmarket, Epping, Nottingham, Northwood, Pittsfield, Chichester, Loudon, Canterbury and Northfield to the River Merrimac, and down the same to the line of Concord including the River, then Round the Westerly line of Concord & Bow to Merrimac River, thence down the same to the Northwest Corner of Deerfield, thence by the Northerly and Easterly lines of Derryfield and the Easterly lines of Litchfield and Nottingham West to the State Line, thence by said line to the Sea, thence by the Sea to the bounds first Mentioned, including all that part of the Isle of Shoals which belongs to this State.

“Strafford: Beginning at the North west corner of Northfield, thence up the River Pemigewasset or Merrimac to the South West Corner of New Holderness thence on the Southerly and Easterly lines of New Holderness to Sandwich, then on the Westerly and Northerly lines of Sandwich to Tamworth, then on the Northerly lines of Tamworth and Eaton to Conway from thence on the Westerly and Northerly lines of Conway to the State Line, thence down said Line to the line of the County of Rockingham thence by said line of the County of Rockingham to the bounds first mentioned.

“Hillsborough: Beginning at the south East Corner of Nottingham West thence Westerly by the State Line to the South East Corner of Rindge, thence by the Easterly side Lines of Rindge, Jaffrey, Dublin, Packersfield, Stoddard and Washington to the North Easterly Corner of Washington to the south Westerly corner of Fishersfield, thence on the Westerly side Line of Fishersfield and New London to the North Westerly corner of said New London thence on the northeasterly lines of New London and Kyarserge and the Northerly side Line of Andover to Pemegewasset River, thence on the Line of the County of Strafford & Rockingham to the bounds first mentioned.

“Cheshire: Beginning at the South East corner of Rindge and from thence running Westerly by the State Line to the Westerly Bank of Connecticut River thence up the same 'till it comes opposite to the North West corner of Plainfield then crossing the river to the said Corner of Plainfield thence by the Northerly line of Plainfield, New-Grantham and Protectworth to the boundary line of the County of Hillsborough thence by the Westerly Line of said County of Hillsborough to the bounds first mentioned.

“Grafton: The County of Grafton shall contain all the Lands and Waters in said State not comprehended in the Counties.”

COOS COUNTY ESTABLISHED

The act of 1803, which became effective on March 1, 1805, established Coos County with the following boundaries: “North of line beginning on the Westerly Bank of the Connecticut river at the Southwesterly Corner of Dalton and running on the Westerly and Southerly line of Dalton to Whitefield, thence on the Westerly and Southerly line of Whitefield to Bretton Woods, thence on the Westerly and southerly line of Bretton Woods to the Southeasterly Corner thereof, thence Southerly on a straight line across the unlocated lands to the line of the County of Strafford at the Northwesterly Corner of Tamworth, thence on the line of the County of Strafford to the line of the District of Maine to contain all the lands and waters Northerly of the above described line, consisting of the following towns. namely Dalton, Whitefield, Bretton Woods, Bartlett,

Adams, Chatham, Shelburne, Shelburne Addition, Durand, Kilkenny, Jefferson, Lancaster, Millsfield, Northumberland, Stratford, Wales Gore, Cockburne, Colebrook, Stuarttown, Piercy, Paulsburgh, Mainesbrough, Dummer, Errol, Cambridge and Success."

MERRIMACK COUNTY ESTABLISHED

The act of 1823 constituted Merrimack county from August 1, 1823, as follows: "To contain all the lands and waters included in the following towns and places which now constitute a part of the County of Rockingham, to wit: Allenstown, Bow, Canterbury, Chichester, Concord, Epsom, Loudon, Northfield, Pembroke and Pittsfield; and the following towns and places which now constitute a part of the County of Hillsborough, to wit: Andover, Boscawen, Bradford, Dunbarton, Fishersfield, Henniker, Hooksett, Hopkinton, New London, Salisbury, Sutton, Warner and Wilmot."

SULLIVAN COUNTY ESTABLISHED

The act of July 5, 1827, made Sullivan county, beginning "the first Tuesday of September, 1827," containing "all the land and waters included in the following towns and places, which now constitute a part of the County of Cheshire, to wit: Acworth, Charlestown, Claremont, Cornish, Croydon, Grantham, Goshen, Lempster, Langdon, Newport, Plainfield, Springfield, Unity, Washington, and Wendell."

COUNTY BOUNDARIES DEFINED

The act of January 2, 1829, declared the limits and boundaries of the several Counties in this State, to be as follows: "*Rockingham* beginning at the mouth of Piscataqua river and running up the same to the easterly corner of Newmarket including the river; thence northwesterly by the easterly and northerly lines of New Market, Epping, Nottingham and Northwood to the easterly line of Pittsfield; thence southwesterly by the northerly and westerly lines of Northwood, Deerfield, Candia, Chester and Londonderry to the northerly line of Nottingham West, thence by the northerly and easterly lines of Nottingham West to the Northwest corner of Pelham, thence by the northerly line of Pelham to the State line, thence by the same line to the sea; thence by the sea to the bounds first mentioned, including all that part of the isle of Shoals, which belongs to this State.

"*Strafford* beginning at the northerly corner of Northwood, thence by the easterly and northerly lines of Pittsfield, Loudon, Canterbury and Northfield to the northwest corner of Northfield at the Winnepiscogee river thence by the southerly easterly and northerly line of Franklin to the Pemigewasset river, thence up the said river to the south west corner of Holderness, thence on the southerly and

easterly lines of Holderness to Sandwich, thence on the westerly and northerly lines to Sandwich, Burton, Conway and Chatham to the State line; thence down said line to the line of the County of Rockingham, thence by the said line of the County of Rockingham to the bounds first mentioned.

“*Hillsborough* beginning at the bound between the towns of Salem and Pelham at the State line; thence westerly by the State line to the South east corner of Rindge; thence by the easterly lines of Rindge, Jaffrey, Dublin, Nelson, Stoddard and Washington to the northwest corner of Hillsborough, thence by northerly and easterly line of Hillsborough to the southwest corner of Henniker; thence by the southerly lines of Henniker and Hopkinton to the northwest corner of Dunbarton, thence by westerly and southerly lines of Dunbarton and Hooksett to the line of the County of Rockingham; thence by the last mentioned line to the bound first mentioned.

“*Cheshire* beginning at the south east corner of Rindge; thence westerly by the State line to the west bank of Connecticut river; thence up the same bank to the northwest corner of Walpole, thence by the northerly lines of Walpole, Alstead, Marlow and Stoddard to the line of the County of Hillsborough, thence by the line of the last mentioned County to the bound first mentioned.

“*Grafton* beginning on the westerly bank of Connecticut River at the South westerly corner of Dalton, thence on the westerly & southerly line of Dalton to Whitefield, thence on the westerly and southerly line of Whitefield to Bretton Woods; thence on the westerly and southerly lines of Bretton Woods, and of Nash and Sawyer's location to the southeasterly corner thereof; thence southerly on a straight line across the unlocated lands to the line of the County of Strafford, at the northwesterly corner of Burton, thence Southerly and westerly by the line of the County of Strafford to the Southwest corner of Holderness at the Pemigewasset or Merrimack river; thence down said river to the north line of Franklin, thence westerly on the northerly lines of Franklin, Andover, Wilmot, Springfield, Grantham and Plainfield to the south west corner of Lebanon on the west bank of Connecticut river; thence northerly on said bank to the bound first mentioned.

“*Coos* shall contain all the lands and waters within the limits of this State which are situated northerly of the Counties of Grafton and Strafford.

“*Merrimack* beginning at the North east corner of Franklin, thence southerly and easterly by the County of Strafford to the County of Rockingham, thence South westerly by the County of Rockingham to the County of Hillsborough, thence westerly and northerly by

the County of Hillsborough to the northwest corner of the town of Hillsborough; thence northerly by the westerly lines of Bradford, Fishersfield, New London & Wilmot to the County of Grafton, thence southerly and easterly by the County of Grafton to the bounds first mentioned.

"Sullivan beginning at the northwest corner of Plainfield on the west bank of Connecticut river, thence easterly by the County of Grafton to the County of Merrimack, thence southerly by the County of Merrimack to the County of Hillsborough, thence southerly and westerly by the Counties of Hillsborough and Cheshire to the northwest corner of the County of Cheshire on the west bank of Connecticut river, thence northerly on said bank to the bounds first mentioned."

BELKNAP AND CARROLL CONSTITUTED

The "act to constitute the counties of Belknap and Carroll," approved Dec. 22, 1840, contained these provisions: "*Belknap* shall contain all the land and waters included within the following towns and places which now constitute a part of the County of Strafford, to wit: Alton, Barnstead, Centre Harbor, Gilford, Gilmanton, Meredith, New Hampton and Sanbornton.

"Carroll shall contain all the land and waters included within the following towns and places which now constitute a part of said County of Strafford, to wit: Albany, Brookfield, Chatham, Conway, Eaton, Effingham, Freedom, Moultonborough, Sandwich, Tamworth, Tuftonborough, Ossipee, Wakefield and Wolfborough." The supplementary act of Jan. 29, 1841, established a boundary line "beginning at the easterly termination of the line dividing the towns of Meredith and Moultonborough; thence running easterly to the Southerly point of Long Island in Winnipissiogee Lake; thence easterly to the Southerly point of Parker's island; thence easterly to the westerly termination of the line dividing the towns of Wolfborough and Alton; and all the lands and waters lying northerly of Said line and between that and Said towns of Moultonborough, Tuftonborough and Wolfborough shall constitute a part of Said County of Carroll; and all the lands and waters lying Southerly of Said line and between that and Said towns of Meredith, Gilford and Alton shall constitute a part of Said County of Belknap."

On March 23, 1897, the boundary line between Belknap and Carroll Counties was established as follows:

"The county of Belknap is bounded thus: beginning at the easterly corner of Pittsfield; thence by the northerly lines of Pittsfield, Loudon, Canterbury, Northfield, and Franklin to the westerly line of Sanbornton; thence by the westerly lines of Sanbornton and New Hampton to the southerly line of Ashland; thence by the southerly line of Ashland and Holderness to the westerly line of Center Harbor; thence by the westerly line of Center Harbor to the northerly corner

of Center Harbor; thence by the northerly line of Center Harbor to the easterly termination of the line separating the towns of Center Harbor and Moultonborough; thence easterly to the southerly point of Long Island in Winnepesaukee Lake; thence easterly to the southerly part of Parker's Island; thence easterly to the northwesterly end of Keniston's Island, sometimes called Baker's Island; thence along the southerly shore of said island to the easterly end of the same; thence to the westerly termination of the line separating the towns of Wolfeborough and Alton; thence on the northerly line of Alton to the northerly corner of New Durham; thence by the county of Strafford to the bound first mentioned.

"All of the islands in said Lake Winnepesaukee lying southerly of said line, excepting Diamond Island, and between the easterly and westerly lines of Alton shall belong to and become a part of said Alton, and all the Islands in said lake lying north of said line, between the easterly and westerly lines of Wolfeborough, shall belong to and become a part of said Wolfeborough."

THE COUNTIES

When New Hampshire was a part of the colony of Massachusetts Bay, from 1641 to 1679, the principal towns of New Hampshire were part of Norfolk county in Massachusetts. New Hampshire did not divide herself into counties, however, until 1769, six years before the Revolution. In that year the five counties of Rockingham, Strafford, Hillsborough, Cheshire and Grafton were established.

Coos was the sixth county, established in 1803. Merrimack was established in 1823, Sullivan in 1827, and Belknap and Carroll in 1840. Since the original division into counties the legislature on twenty occasions has amended and changed the layout. The following is a list of counties in their customary order, giving the name of each, the date of its establishment and the place of the county seat.

Name	Date	County Seat
Rockingham	1769	Exeter
Strafford	1769	Dover
Belknap	1840	Laconia
Carroll	1840	Ossipee
Merrimack	1823	Concord
Hillsborough	1769	Nashua
Cheshire	1769	Keene
Sullivan	1827	Newport
Grafton	1769	Haverhill
Coos	1803	Lancaster

Rockingham county is in the southeastern part of the state and was the first part settled. It was named for the Marquis of Rockingham and includes the city of Portsmouth and thirty-six towns.

Strafford county is in the eastern part of the state north of Rockingham county. It was named for the Earl of Strafford and includes three cities and ten towns.

Belknap county takes in the lake region in the central part of the state. It was named for Dr. Jeremy Belknap, who wrote a history of the state, and includes the city of Laconia and ten towns.

Carroll county is in the east central part of the state and is sparsely settled. It was named for Charles Carroll of Carrollton, Virginia, who signed the Declaration of Independence, and includes eighteen towns.

Merrimack county is in the Merrimack river region in the south central part of the state. It was named for the river and includes two cities and twenty-five towns.

Hillsborough county is in the south central part of the state and is the most thickly populated. It was named for the Earl of Hillsborough, a counselor of King George III, and includes two cities and twenty-nine towns.

Cheshire county is in the southwestern corner of the state, and at the time the state government was organized there was some controversy over whether the territory now embraced in the county belonged to New Hampshire or Vermont. It was named for Cheshire county in England and includes the city of Keene and twenty-two towns.

Sullivan county is in the west central part of the state, and like Cheshire county, was embroiled in early boundary disputes. It was named for John Sullivan, a general in the Revolutionary army and later governor, and includes the city of Claremont and fourteen towns.

Grafton county is in the northwestern part of the state and large parts of it are sparsely settled. It was named for an English nobleman and includes thirty-nine towns.

Coos county is in the northern part of the state and is the largest county. It was named after an Indian word meaning "crooked" and was so called on account of the bend in the Connecticut river. It has an area of about a million acres and includes the city of Berlin and twenty-one towns.

THE CITIES

Berlin. Granted 1771 by Governor John Wentworth as Maynesborough to his friend, Sir William Mayne, and others. Incorporated 1829 as Berlin. Coos county, second congressional, first councilor and first senatorial districts.

Claremont. Granted 1764 by Governor Benning Wentworth. Claremont Castle in Surry, England was owned by the Duke of Newcastle who was related by marriage to the Wentworth governors. The original settlement contained "the governor's farm." Part of Unity was annexed in 1828. Incorporated as a city, 1947. Sullivan county, second congressional, fifth councilor and eighth senatorial districts.

Concord. Granted 1659 as Penacook, the name of a tribe of Indians. Regranted 1725. Incorporated as Rumford, 1733. Incorporated by Governor Benning Wentworth, 1765, as Concord, following the peaceful settlement of a long boundary controversy. Part of Canterbury and Loudon annexed 1784. Parts of Bow annexed, 1804 and 1856. Incorporated as a city, 1853. Capital of New Hampshire since 1800. Merrimack county, second congressional, fifth councilor and seventh, ninth and fifteenth senatorial districts.

Dover. Originally Hilton's Point, bearing the name of its original settler in 1623. Later known as Northam and Cocheco, an Indian name. Incorporated as Dover, 1641. Became a city, 1855. Strafford county, first congressional, second councilor and twenty-first senatorial districts.

Franklin. Incorporated 1828 from parts of Andover, Northfield, Salisbury and Sanbornton. Named for Benjamin Franklin. Incorporated as a city, 1895. Merrimack county, second congressional, fifth councilor and seventh senatorial districts.

Keene. Granted 1733 as Upper Ashuelot, an Indian name. Regranted 1753 by Governor Benning Wentworth as Keene, the name of his friend, Sir Benjamin Keene, one-time English Consul at Cadiz, Spain. Swanzey annexed, 1812. Incorporated as a city, 1873. Cheshire county, second congressional, fourth councilor and tenth senatorial districts.

Laconia. Incorporated 1855 from a part of Meredith. Part of Gilford annexed, 1874. Incorporated as a city, 1893. Belknap county, first congressional, fifth councilor and sixth senatorial districts.

Manchester. Incorporated 1751 by Governor Benning Wentworth as Derryfield, having formerly been known as Harrytown and Tyngs Town. Incorporated 1810 as Manchester after the English cotton mill

center. Became a city in 1846. Parts of Goffstown and Bedford annexed in 1853. Hillsborough county, first congressional, third councilor and sixteenth, seventeenth, eighteenth, nineteenth and twenty-second senatorial districts.

Nashua. Originally Dunstable, a part of Massachusetts. Granted 1746 by Governor Benning Wentworth. Incorporated as Nashua after the Indian name, Nashoway, 1836. Became a city in 1853. Hillsborough county, second congressional, fourth councilor and twelfth and thirteenth senatorial districts.

Portsmouth. Earliest settlement, 1623, in New Hampshire. Named after Portsmouth, England, where John Mason, the founder and original grantee of New Hampshire, was Captain of the Fort. Known to the colonists as Piscataqua and Strawberry Bank, it was incorporated as Portsmouth in 1653. In 1821, part of Newington was annexed. Incorporated as a city in 1849. Rockingham county, first congressional, second councilor and twenty-fourth senatorial districts.

Rochester. Granted in 1722 by Lieutenant Governor John Wentworth, the Earl of Rochester having been Lord Lieutenant of Ireland, Chancellor and Lord High Treasurer of England. Incorporated as a city, 1891. Strafford county, first congressional, second councilor and twentieth senatorial districts.

Somersworth. Incorporated by Governor Benning Wentworth, 1754. Incorporated as a city in 1893. Strafford county, first congressional, second councilor and twentieth senatorial districts.

THE TOWNS

Acworth. Granted 1752 by Governor Benning Wentworth as Burnet, bearing the name of Governor William Burnet of Massachusetts. Incorporated 1766 as Acworth, the name of Lord Acworth of England. Sullivan county, second congressional, fifth councilor and eighth senatorial districts.

Albany. Granted 1766 by Governor Benning Wentworth as Burton, bearing the name of Henry Paget, Baron Burton. Incorporated 1833 as Albany. Carroll county, first congressional, first councilor and fourth senatorial districts.

Alexandria. Granted 1753 by Governor Benning Wentworth. Incorporated 1872. Grafton county, second congressional, first councilor and fifth senatorial districts.

Allenstown. Granted 1722 by Governor Samuel Shute of Massachusetts and named for his predecessor, Governor Samuel Allen. In-

corporated 1831. Part of Bow annexed, 1815. Part of Hooksett annexed, 1853. Merrimack county, first congressional, fifth councilor and fourteenth senatorial districts.

Alstead. Granted 1752 by Governor Benning Wentworth as Newton. Incorporated 1763 as Alstead. Cheshire county, second congressional, fourth councilor and tenth senatorial districts.

Alton. Incorporated 1796, originally New Durham Gore. Barn-door Island annexed, 1799. Belknap county, first congressional, second councilor and sixth senatorial districts.

Amherst. Granted 1728 by Lieutenant-Governor John Wentworth as Narragansett Number Three. Also known as Salem Narragansett and Souhegan West. Incorporated 1760 by Governor Benning Wentworth as Amherst, the name of Jeffry, Lord Amherst. Part of Monson, bearing the name of Lewis Watson, Baron Monson of England, annexed, 1770. Part of Milford annexed, 1842. Hillsborough county, second congressional, fourth councilor and twelfth senatorial districts.

Andover. Granted by Governor Benning Wentworth, 1751, as New Breton, Breton being the name of the Cape at which the famous battle of Louisbourg was fought. Prior to that it was known as Brown's town and Emery's town. Incorporated as Andover in 1779. Merrimack county, second congressional, fifth councilor and seventh senatorial districts.

Antrim. Incorporated by Governor John Wentworth, 1777, bearing the name of County Antrim in North Ireland from which came many of the settlers of Londonderry. Originally a part of Cumberland, the name of William Augustus, son of King George II, Duke of Cumberland. Hillsborough county, second congressional, fourth councilor and ninth senatorial districts.

Ashland. Incorporated 1868, having originally been a part of Holderness. Grafton county, second congressional, first councilor and fifth senatorial districts.

Atkinson. Incorporated by Governor John Wentworth, 1767, as Atkinson, bearing the name of Theodore Atkinson, Secretary of the Council. Originally a part of Plaistow. Rockingham county, first congressional, second councilor, and twenty-third senatorial districts.

Auburn. Incorporated 1845, having originally been a part of Chester and known as Long Meadow. Rockingham county, first congressional, third councilor and twenty-second senatorial districts.

Barnstead. Granted by Lieutenant-Governor John Wentworth, 1727. Part of Alton annexed, 1840. Belknap county, first congressional, second councilor and sixth senatorial districts.

Barrington. Granted by Lieutenant-Governor John Wentworth, 1722, bearing the name of Lord Barrington, brother of Governor Samuel Shute of Massachusetts. Incorporated 1742. Strafford county, first congressional, second councilor and twenty-first senatorial districts.

Bartlett. Incorporated 1790, bearing the name of Josiah Bartlett, signer of the Declaration of Independence and President of New Hampshire. Part of Jackson annexed, 1823. Carroll county, first congressional, first councilor and fourth senatorial districts.

Bath. Granted by Governor Benning Wentworth, 1761, bearing the name of William Pulteney, Earl of Bath. Grafton county, second congressional, first councilor and third senatorial districts.

Bedford. Granted by Governor Jonathan Belcher, 1734 as Narragansett Number Five Incorporated by Governor Benning Wentworth, 1750, as Bedford, bearing the name of Sir John Russell, Duke of Bedford. Hillsborough county, first congressional, fourth councilor and fourteenth senatorial districts.

Belmont. Incorporated 1859, having originally been a part of Gilmanton. Belknap county, first congressional, second councilor and sixth senatorial districts.

Bennington. Incorporated 1842, having originally been a part of Deering, Francestown, Greenfield and Hancock. Hillsborough county, second congressional, fourth councilor and eleventh senatorial districts.

Benton. Granted by Governor Benning Wentworth, 1764, as Coventry, the name of George William Coventry, Earl of Coventry. Incorporated 1840 as Benton after Senator Thomas Hart Benton. Grafton county, second congressional, first councilor and third senatorial districts.

Bethlehem. Granted by Governor John Wentworth, 1774, originally known as Lloyd's Hills. Incorporated as Bethlehem, 1799. Grafton county, second congressional, first councilor and second senatorial districts.

Boscawen. Granted 1732 by Governor Jonathan Belcher as Con-toocook, an Indian name. Incorporated by Governor Benning Wentworth, 1760 as Boscawen, bearing the name of Sir Edward, Admiral Boscawen. Merrimack county, second congressional, fifth councilor and seventh senatorial districts.

Bow. Granted 1727 by Lieutenant-Governor John Wentworth, deriving its name from a bend in the Merrimack River. Merrimack

county, second congressional, fifth councilor and fourteenth senatorial districts.

Bradford. Granted 1771 by Governor John Wentworth, and originally called Number Two. Parts of Newbury were annexed in 1796 and 1859. Merrimack county, second congressional, fifth councilor and ninth senatorial districts.

Brentwood. Granted 1744 by Governor Benning Wentworth. Originally a part of Exeter known as Brentwood Parish and Keeneborough, the name of Sir Benjamin Keene. Rockingham county, first congressional, second councilor and twenty-third senatorial districts.

Bridgewater. Incorporated 1788, originally having been a part of Hill. Grafton county, second congressional, first councilor and fifth senatorial districts.

Bristol. Incorporated 1819, originally having been a part of Bridgewater and Hill. Grafton county, second congressional, first councilor and fifth senatorial districts.

Brookfield. Incorporated 1794, having originally been a part of Middleton. Carroll county, first congressional, second councilor and fourth senatorial districts.

Brookline. Granted 1769 by Governor John Wentworth as Raby, the name of one of his English ancestors, Baron Raby. Originally part of Dunstable. Parts of Hollis were annexed in 1786 and 1787. Incorporated as Brookline, 1798. Hillsborough county, second congressional, fourth councilor and twelfth senatorial districts.

Campton. Granted 1761 by Governor Benning Wentworth as Compton, the name of Sir Spencer Compton, Earl of Wilmington. Grafton county, second congressional, first councilor and third senatorial districts.

Canaan. Granted by Governor Benning Wentworth, 1761. Grafton county, second congressional, first councilor and fifth senatorial districts.

Candia. Incorporated by Governor Bennington Wentworth, 1763, originally known as Charming fare. Rockingham county, first congressional, third councilor and twenty-second senatorial districts.

Canterbury. Granted by Lieutenant-Governor John Wentworth, 1727 and incorporated 1741. Merrimack county, first congressional, fifth councilor and seventh senatorial districts.

Carroll. Granted by Governor John Wentworth, 1772, as Bretton Woods, after Bretton Hall, the ancestral English home of the Wentworths. Incorporated 1832 as Carroll, bearing the name of Charles Carroll of Maryland, signer of the Declaration of Independence, who died that year. Coos county, second congressional, first councilor and second senatorial districts.

Center Harbor. Incorporated 1797, originally a part of New Hampton. Part of Meredith annexed, 1873. Belknap county, first congressional, fifth councilor and sixth senatorial districts.

Charlestown. Granted 1735 by Governor Jonathan Belcher as Number Four. Re granted 1753 by Governor Benning Wentworth as Charlestown, the surname of Admiral Sir Charles Knowles. Part of Unity annexed, 1810. Sullivan county, second congressional, fifth councilor and eighth senatorial districts.

Chatham. Granted 1767 by Governor Benning Wentworth, bearing the name of Sir William Pitt, Earl of Chatham. Part of Conway annexed, 1823. Carroll county, first congressional, first councilor and fourth senatorial districts.

Chester. Granted 1721 by Lieutenant Governor John Wentworth as Cheshire and incorporated 1722 as Chester, bearing the name of Frederick Lewis, Prince of Wales and Earl of Chester. Rockingham county, first congressional, third councilor and twenty-second senatorial districts.

Chesterfield. Granted 1752 by Governor Benning Wentworth as Number One. Re granted 1760 as Chesterfield, the name of Philip Stanhope, Earl of Chesterfield. Cheshire county, second congressional, fourth councilor and tenth senatorial districts.

Chichester. Granted 1727 by Lieutenant-Governor John Wentworth, bearing the name of Thomas Pelham-Holles, Earl of Chichester. Merrimack county, first congressional, fifth councilor and fourteenth senatorial districts.

Clarksville. Incorporated 1853, originally known as the Dartmouth College Grant. Coos county, second congressional, first councilor and second senatorial districts.

Colebrook. Granted 1762 by Governor Benning Wentworth as Dryden, the name of the English poet. Re granted 1770 by Governor John Wentworth as Colebrook, the name of Sir George Colebrooke. Incorporated 1896. Coos county, second congressional, first councilor and second senatorial districts.

Columbia. Granted 1762 by Governor Benning Wentworth as Preston, bearing the name of Richard Graham, Viscount Preston. Regranted 1770 by Governor John Wentworth as Cockburn, the name of Sir James Cockburne. Incorporated 1811 as Columbia. Coos county, second congressional, first councilor and second senatorial districts.

Conway. Granted 1765 by Governor Benning Wentworth, bearing the name of General Henry Seymour Conway, Earl of Hertford, England. Carroll county, first congressional, first councilor and fourth senatorial districts.

Cornish. Granted 1763 by Governor Benning Wentworth, bearing the name of Alderman Henry Cornish of London. Part of Croydon annexed 1809 and part of Grantham annexed 1844. Sullivan county, second congressional, fifth councilor and eighth senatorial districts.

Croydon. Granted 1763 by Governor Benning Wentworth. Sullivan county, second congressional, fifth councilor and eighth senatorial districts.

Dalton. Granted 1764 by Governor Benning Wentworth as Chiswick, the name of the Duke of Devonshire's Castle. Incorporated 1784 as Dalton, the name of one of the incorporators. Coos county, second congressional, first councilor and second senatorial districts.

Danbury. Incorporated 1795, originally having been a part of Alexandria. Parts of Wilmot annexed 1848 and 1878 and parts of Hill annexed, 1858. Merrimack county, second congressional, fifth councilor and seventh senatorial districts.

Danville. Granted 1760 by Governor Benning Wentworth as Hawke, the name of Admiral Sir Edward Hawke. Incorporated as Danville 1836. Part of Fremont annexed 1783 and part of Hampstead annexed, 1877. Rockingham county, first congressional, second councilor and twenty-third senatorial districts.

Deerfield. Incorporated 1766 by Governor Benning Wentworth, having originally been a part of Nottingham. Rockingham county, first congressional, second councilor and twenty-second senatorial districts.

Deering. Granted 1774 by Governor John Wentworth, bearing the name of his wife, Frances Deering. Originally known as Cumberland, the name of William Augustus, Duke of Cumberland and Society-Land. Hillsborough county, second congressional, fourth councilor and ninth senatorial districts.

Derry. Incorporated 1827, originally a part of Londonderry. Named for the home of the Scotch Colony coming from the north of Ireland. Rockingham county, first congressional, third councilor and twenty-second senatorial districts.

Dorchester. Granted 1761 by Governor Benning Wentworth, bearing the name of Sir Evelyn Pierrepont, Marquis of Dorchester. Grafton county, second congressional, first councilor and fifth senatorial districts.

Dublin. Granted 1749 by Governor Benning Wentworth as Monadnock. Incorporated by Governor John Wentworth 1771 as Dublin, the name of the town in Ireland. Cheshire county, second congressional, fourth councilor and eleventh senatorial districts.

Dummer. Granted 1773 by Governor John Wentworth, bearing the name of Governor William Dummer of Massachusetts. Incorporated 1848. Part of Stark annexed 1868. Coos county, second congressional, first councilor and first senatorial districts.

Dunbarton. Granted 1735 by Governor Jonathan Belcher as Gorhamtown. Regranted by Governor Benning Wentworth 1748 as Starktown after the father of General John Stark. Incorporated 1765 as Dunbarton. Merrimack county, second congressional, fifth councilor and fourteenth senatorial districts.

Durham. Incorporated 1732 by Governor Jonathan Belcher, originally having been known as Oyster River. Strafford county, first congressional, second councilor and twenty-first senatorial districts.

East Kingston. Incorporated 1738 by Governor Jonathan Belcher, originally having been a part of Kingston. Rockingham county, first congressional, second councilor and twenty-third senatorial districts.

Easton. Incorporated 1876, having originally been a part of Lincoln and Landaff. Grafton county, second congressional, first councilor and third senatorial districts.

Eaton. Granted 1760 by Governor Benning Wentworth, bearing the name of Governor Theophilus Eaton of Connecticut. Carroll county, first congressional, first councilor and fourth senatorial districts.

Effingham. Granted 1749 by Governor Benning Wentworth as Leavittstown. Incorporated 1778 as Effingham. Parts of Ossipee and Wakefield annexed 1820. Carroll county, first congressional, first councilor and fourth senatorial districts.

Ellsworth. Granted 1769 by Governor John Wentworth as Trecothick, the name of Barlow Trecothick, Lord Mayor of London. Incorporated 1802 as Ellsworth. Grafton county, second congressional, first councilor and fifth senatorial districts.

Enfield. Granted 1761 by Governor Benning Wentworth as Endfield and regranted by Governor John Wentworth as Relhan, the name of Anthony Relhan, one of the incorporators. Incorporated as Enfield, 1784. Part of Grantham annexed 1837. Grafton county, second congressional, first councilor and fifth senatorial districts.

Epping. Incorporated 1741 by Governor Benning Wentworth, originally having been a part of Exeter. Rockingham county, first congressional, second councilor and twenty-third senatorial districts.

Epsom. Granted 1727 by Lieutenant-Governor John Wentworth. Merrimack county, first congressional, fifth councilor and fourteenth senatorial districts.

Errol. Granted 1774 by Governor John Wentworth. Incorporated 1836. Coos county, second congressional, first councilor and first senatorial districts.

Exeter. Established by the Massachusetts government 1641, having originally been settled by the Reverend John Wheelwright. Rockingham county, first congressional, second councilor and twenty-third senatorial districts.

Farmington. Incorporated 1798, having originally been a part of Rochester. Strafford county, first congressional, second councilor and twentieth senatorial districts.

Fitzwilliam. Granted 1752 by Governor Benning Wentworth as Monadnock Number Four. Incorporated 1773 by Governor John Wentworth as Fitzwilliam, the name of Sir William Fitzwilliam, Earl Fitzwilliam. Cheshire county, second congressional, fourth councilor and eleventh senatorial districts.

Francestown. Incorporated 1772 by Governor John Wentworth, bearing the name of his wife, the former Frances Deering. Parts of Greenfield and Society Land annexed in 1792 and 1802. Hillsborough county, second congressional, fourth councilor and ninth senatorial districts.

Franconia. Granted 1764 by Governor Benning Wentworth. Grafton county, second congressional, first councilor and second senatorial districts.

Freedom. Incorporated 1832, having originally been known as North Effingham. Carroll county, first congressional, first councilor and fourth senatorial districts.

Fremont. Granted 1764 by Governor Benning Wentworth as Poplin. Incorporated 1854 as Fremont, bearing the name of General John C. Fremont. Rockingham county, first congressional, second councilor and twenty-third senatorial districts.

Gilford. Incorporated 1812, originally having been known as Gunstock Parish. Land in Lake Winnepesaukee annexed 1826, part of Gilmanton annexed 1851, and part of Laconia annexed in 1776. Belknap county, first congressional, second councilor and sixth senatorial districts.

Gilmanton. Granted 1727 by Lieutenant-Governor John Wentworth, bearing the name of many of its early settlers Governor's Island in Lake Winnepesaukee annexed 1799. Belknap county, first congressional, second councilor and sixth senatorial districts.

Gilsum. Granted 1752 by Governor Benning Wentworth as Boyle, the name of Sir Richard Boyle, Earl of Burlington. Regranted 1763 as Gilsum, a name coined from the first syllables of the names of two grantees, Gilbert and Sumner. Cheshire county, second congressional, fourth councilor and tenth senatorial districts.

Goffstown. Granted 1733 by Governor Jonathan Belcher of Massachusetts as Narragansett Number Four. Incorporated 1761 by Governor John Wentworth as Goffstown, bearing the name of Colonel John Goffe. Islands in the Merrimack River annexed, 1825. Part of New Boston annexed 1836. Hillsborough county, first congressional, fourth councilor and fourteenth senatorial districts.

Gorham. Granted 1770 by Lieutenant John Wentworth as Shelburne, bearing the name of William Pelty, Earl of Shelburne. Incorporated 1836 as Gorham. Coos county, second congressional, first councilor and first senatorial districts.

Goshen. Incorporated 1791, originally having been parts of Newbury, Sunapee, Newport, Unity and Lempster. Another part of Unity annexed, 1837. Sullivan county, second congressional, fifth councilor and eighth senatorial districts.

Grafton. Granted 1761 by Governor Benning Wentworth, bearing the name of Sir Augustus Henry Fitzroy, Duke of Grafton. Incorporated 1778. Grafton county, second congressional, first councilor and fifth senatorial districts.

Grantham. Granted 1761 by Governor Benning Wentworth, bearing the name of Sir Thomas Robinson, Duke of Grantham. Incorporated 1818. Part of Springfield annexed 1858. Sullivan county, second congressional, fifth councilor and eighth senatorial districts.

Greenfield. Incorporated 1791, having been a part of Peterborough and Lyndeborough. Hillsborough county, second congressional, fourth councilor and twelfth senatorial districts.

Greenland. Established 1704, having been originally a part of Portsmouth. Parts of Stratham annexed 1805 and 1847. Rockingham county, first congressional, second councilor and twenty-fourth senatorial districts.

Groton. Granted 1761 by Governor Benning Wentworth as Cockermouth, bearing the name of Sir Charles Wyndham, Baron Cockermouth. Incorporated 1796 as Groton. Part of Hebron annexed 1845. Grafton county, second congressional, first councilor and fifth senatorial districts.

Hampstead. Incorporated by Governor Benning Wentworth in 1749, having been originally known as Timberlane, and a part of Massachusetts. Part of Atkinson annexed 1859. Rockingham county, first congressional, second councilor and twenty-third senatorial districts.

Hampton. Granted 1635, having originally been known as Winnacunnet, an Indian name. Incorporated 1639. Rockingham county, first congressional, second councilor and twenty-third senatorial districts.

Hampton Falls. Incorporated 1726 by Lieutenant-Governor John Wentworth, having originally been a part of Hampton. Rockingham county, first congressional, second councilor and twenty-third senatorial districts.

Hancock. Incorporated 1779, bearing the name of John Hancock, signer of the Declaration of Independence. Hillsborough county, second congressional, fourth councilor and eleventh senatorial districts.

Hanover. Granted 1761 by Governor Benning Wentworth, bearing the name of King George III of the House of Hanover. Grafton county, second congressional, first councilor and fifth senatorial districts.

Harrisville. Incorporated 1870, originally having been a part of Dublin and Nelson. Cheshire county, second congressional, fourth councilor and eleventh senatorial districts.

Hart's Location. Granted 1772 by Governor John Wentworth. Part of Bartlett annexed 1861. Carroll county, first congressional, first councilor and fourth senatorial districts.

Haverhill. Granted 1763 by Governor Benning Wentworth, originally known as Lower Coos. Grafton county, second congressional, first councilor and third senatorial districts.

Hebron. Incorporated 1792, having originally been part of Cocker-mouth and Plymouth. Grafton county, second congressional, first council and fifth senatorial districts.

Henniker. Incorporated 1768 by Governor Benning Wentworth, bearing the name of John Henniker, M. P. of the London Board of Trade. Merrimack county, second congressional, fifth councilor and ninth senatorial districts.

Hill. Incorporated 1753 by Governor John Wentworth as New Chester. Incorporated 1837, bearing the name of Governor Isaac Hill. Merrimack county, second congressional, fifth councilor and seventh senatorial districts.

Hillsborough. Granted 1735 by Governor Jonathan Belcher as Number Seven. Granted 1748 by Governor Benning Wentworth as Hillsborough, bearing the name of Sir Wills Hill, Earl of Hillsborough. Incorporated 1772. Hillsborough county, second congressional, fourth councilor and ninth senatorial districts.

Hinsdale. Incorporated 1753 by Governor Benning Wentworth, bearing the name of Colonel Ebenezer Hinsdale, and having originally been a part of Winchester. Cheshire county, second congressional, fourth councilor and eleventh senatorial districts.

Holderness. Granted 1751 by Governor Benning Wentworth, bearing the name of Robert Darcy, Earl of Holderness. Grafton county, second congressional, first councilor and third senatorial districts.

Hollis. Incorporated 1746 by Governor Benning Wentworth, bearing the name of Thomas Pelham Holles, Duke of Newcastle. Originally a part of Dunstable, Massachusetts. Part of Monson annexed 1770 and part of Nashua annexed 1773. Hillsborough county, second congressional, fourth councilor and twelfth senatorial districts.

Hooksett. Incorporated 1822, having originally been a part of Chester, Dunbarton and Goffstown. Merrimack county, first congressional, third councilor and fourteenth senatorial districts.

Hopkinton. Granted 1735 by Governor Jonathan Belcher. Incorporated 1765. Merrimack county, second congressional, fifth councilor and ninth senatorial districts.

Hudson. Granted 1722 by Lieutenant-Governor John Wentworth as Nottingham, bearing the name of Daniel Finch, Earl of Nottingham. Incorporated 1746 by Governor Benning Wentworth as Nottingham West and 1830 as Hudson. Part of Londonderry annexed 1778. Hillsborough county, first congressional, fourth councilor and twenty-second senatorial districts.

Jackson. Incorporated 1800 as Adams, bearing the name of President John Adams and having originally been known as New Madbury. Incorporated 1829 as Jackson, bearing the name of President Andrew Jackson. Carroll county, first congressional, first councilor and fourth senatorial districts.

Jaffrey. Granted 1749 by Governor Benning Wentworth, as Monadnock Number Two. Incorporated 1773, bearing the name of George Jaffrey. Cheshire county, second congressional, fourth councilor and eleventh senatorial districts.

Jefferson. Granted 1765 by Governor Benning Wentworth as Dartmouth, bearing the name of Sir William Legge, Earl of Dartmouth. Incorporated 1796 as Jefferson, bearing the name of President Thomas Jefferson. Coos county, second congressional, first councilor and second senatorial districts.

Kensington. Incorporated 1737 by Governor Jonathan Belcher, bearing the name of Sir Edward Rich, Baron Kensington. Rockingham county, first congressional, second councilor and twenty-third senatorial districts.

Kingston. Granted 1694 by the Massachusetts Government as Kingstown. Rockingham county, first congressional, second councilor and twenty-third senatorial districts.

Lancaster. Granted 1763 by Governor Benning Wentworth. Parts of Stark and Kilkenny annexed 1840 and 1842. Coos county, second congressional, first councilor and second senatorial districts.

Landaff. Granted 1764 by Governor Benning Wentworth, bearing the name of Admiral Sir Thomas Matthews of Landaff. Incorporated 1774. Part of Lincoln annexed 1845. Grafton county, second congressional, first councilor and third senatorial districts.

Langdon. Incorporated 1787, bearing the name of Governor John Langdon. Sullivan county, second congressional, fifth councilor and eighth senatorial districts.

Lebanon. Granted 1761 by Governor Benning Wentworth. Grafton county, second congressional, first councilor and fifth senatorial districts.

Lee. Incorporated 1766 by Governor Benning Wentworth, bearing the name of General Charles Lee. Strafford county, first congressional, second councilor and twenty-first senatorial districts.

Lempster. Granted 1735 by Governor Jonathan Belcher as Number Nine. Granted 1753 by Governor Benning Wentworth as Dupplin, bearing the name of Sir Thomas Hay, Lord Dupplin. Incorporated 1761 as Lempster, the name of Sir Thomas Fermor, Baron Lempster. Sullivan county, second congressional, fifth councilor and eighth senatorial districts.

Lincoln. Granted 1764 by Governor Benning Wentworth, bearing the name of Sir Henry Clinton, Earl of Lincoln. Part of Livermore annexed 1901. Grafton county, second congressional, first councilor and third senatorial districts.

Lisbon. Granted 1763 by Governor Benning Wentworth as Concord and 1764 as Chiswick, bearing the name of Chiswick Castle, the home of the Duke of Devonshire. Re granted 1768 as Gunthwaite and incorporated 1824 as Lisbon. Grafton county, second congressional, first councilor and third senatorial districts.

Litchfield. Granted 1729 by Lieutenant-Governor John Wentworth as Brenton's Farm, bearing the name of William Brenton of Rhode Island, originally having been known by the Indian name of Naticook. Incorporated 1749 as Litchfield, bearing the name of Sir George Lee, Earl of Litchfield. Hillsborough county, first congressional, fourth councilor and twenty-second senatorial districts.

Littleton. Granted 1770 by Governor John Wentworth as Apthorp, bearing the name of George Apthorp of the London Board of Trade, and originally a part of Chiswick. Incorporated 1784 as Littleton, Grafton county, second congressional, first councilor and third senatorial districts.

Londonderry. Granted 1722 by Lieutenant-Governor John Wentworth, bearing the name of the Scotch settlement in the North of Ireland. Originally known as Nutfield. Rockingham county, first congressional, third councilor and twenty-second senatorial districts.

Loudon. Incorporated 1773 by Governor John Wentworth, bearing the name of Sir John Campbell, Earl of Loudoun. Originally a part of Canterbury. Part of Canterbury annexed 1853. Merrimack county, first congressional, fifth councilor and fourteenth senatorial districts.

Lyman. Granted 1761 by Governor Benning Wentworth, bearing the name of General Phineas Lyman. Grafton county, second congressional, first councilor and third senatorial districts.

Lyme. Granted 1761 by Governor Benning Wentworth, bearing the name of Lyme, Connecticut. Grafton county, second congressional, first councilor and fifth senatorial districts.

Lyndeborough. Granted 1735 by Governor Jonathan Belcher as Salem-Canada. Granted 1753 by Governor Benning Wentworth as Lyndeborough, bearing the name of Benjamin Lynde. Hillsborough county, second congressional, fourth councilor and twelfth senatorial districts.

Madbury. Incorporated 1755 by Governor Benning Wentworth having been originally a part of Dover and Durham. Strafford county, first congressional, second councilor and twenty-first senatorial districts.

Madison. Incorporated 1852, originally a part of Eaton and bearing the name of President James Madison. Carroll county, first congressional, first councilor and fourth senatorial districts.

Marlborough. Granted 1752 by Governor Benning Wentworth as Monadnock Number Five. Incorporated 1776 as Marlborough, bearing the name of Marlborough, Massachusetts. Part of Dublin annexed 1818, part of Swanzey annexed 1842 and part of Troy annexed 1870. Cheshire county, second congressional, fourth councilor and eleventh senatorial districts.

Marlow. Granted 1753 by Governor Benning Wentworth as Addison, bearing the name of Joseph Addison, English essayist and poet. Re granted 1761 as Marlow, bearing the name of Sir Christopher Marlowe. Cheshire county, second congressional, fourth councilor and tenth senatorial districts.

Mason. Granted 1749 by Governor Benning Wentworth as Number One. Incorporated 1768 as Mason, bearing the name of Captain John Mason, founder of New Hampshire. Hillsborough county, second congressional, fourth councilor and twelfth senatorial districts.

Meredith. Granted 1748 by Governor Benning Wentworth as Palmerstown and New Salem. Incorporated 1768 by Governor John Wentworth, bearing the name of Sir William Meredith. Belknap county, first congressional, fifth councilor and sixth senatorial districts.

Merrimack. Incorporated 1746 by Governor Benning Wentworth, having originally been part of Dunstable. Hillsborough county, first congressional, fourth councilor and twelfth senatorial districts.

Middleton. Granted 1749 by Governor Benning Wentworth, bearing the name of Sir Charles Middleton, Earl of Monmouth. Incorporated 1778. Strafford county, first congressional, second councilor and twentieth senatorial districts.

Milan. Granted 1771 by Governor John Wentworth as Paulsbourg, bearing the name of Paul Wentworth of England. Incorporated as Milan 1824. Coos county, second congressional, first councilor and first senatorial districts.

Milford. Incorporated 1794, originally having been a part of Hollis, Amherst and Monson. Part of Lyndeborough annexed 1873. Hillsborough county, second congressional, fourth councilor and twelfth senatorial districts.

Milton. Incorporated 1802, originally having been a part of Rochester. Strafford county, first congressional, second councilor and twentieth senatorial districts.

Monroe. Incorporated 1854, originally having been a part of Lyman, bearing the name of President James Monroe. Part of Bath annexed 1897. Grafton county, second congressional, first councilor and third senatorial districts.

Mont Vernon. Incorporated 1803, bearing the name of the home of General Washington, and having originally been a part of Amherst. Hillsborough county, second congressional, fourth councilor and twelfth senatorial districts.

Moultonborough. Granted 1763 by Governor Benning Wentworth, bearing the name of Colonel Jonathan Moulton. Incorporated 1777. Carroll county, first congressional, first councilor and fourth senatorial districts.

Nelson. Granted 1752 by Governor Benning Wentworth as Monadnock Number Six. Incorporated 1774 as Packersfield and 1814 as Nelson, bearing the name of Lord Horatio Nelson of the English Navy. Part of Stoddard annexed 1835. Cheshire county, second congressional, fourth councilor and tenth senatorial districts.

New Boston. Granted 1735 by Governor Jonathan Belcher as Lanestown. Incorporated 1763 by Governor Benning Wentworth as New Boston, bearing the name of Boston, Massachusetts. Hillsborough county, second congressional, fourth councilor and fourteenth senatorial districts.

Newbury. Granted 1763 by Governor Benning Wentworth as Dantzic. Incorporated 1778 as Fishersfield, bearing the name of John Fisher, one of the incorporators. Incorporated 1837 as Newbury. Merrimack county, second congressional, fifth councilor and ninth senatorial districts.

New Castle. Incorporated 1693, originally having been a part of Portsmouth and known as Great Island. Rockingham county, first congressional, second councilor and twenty-fourth senatorial districts.

New Durham. Granted 1749 by Governor Benning Wentworth as Coheco Township. Incorporated 1762 as New Durham. Strafford county, first congressional, second councilor and twentieth senatorial districts.

Newfields. Incorporated 1895, having originally been a part of Exeter and Newmarket. Rockingham county, first congressional, second councilor and twenty-third senatorial districts.

New Hampton. Granted 1765 by Governor Benning Wentworth as Moultonborough Addition. Incorporated as New Hampton 1777. Belknap county, first congressional, fifth councilor and fifth senatorial districts.

Newington. Incorporated 1764 by Governor Benning Wentworth, originally having been a part of Dover. Rockingham county, first congressional, second councilor and twenty-fourth senatorial districts.

New Ipswich. Granted 1735 by Governor Jonathan Belcher. Incorporated 1762 as Ipswich by Governor Benning Wentworth and New Ipswich in 1766. Hillsborough county, second congressional, fourth councilor and twelfth senatorial districts.

New London. Granted 1753 by Governor Benning Wentworth as Heidelberg. Regranted 1773 by Governor John Wentworth as Alexandria Addition. Incorporated 1779 as New London. Parts of Kearsarge Gore and Sunapee annexed 1793, 1804, and 1817. Merrimack county, second congressional, fifth councilor and seventh senatorial districts.

Newmarket. Incorporated 1727 by Lieutenant-Governor John Wentworth, originally having been a part of Exeter. Part of Durham annexed 1870. Rockingham county, first congressional, second councilor and twenty-fourth senatorial districts.

Newport. Granted 1753 by Governor Benning Wentworth as Grenville, bearing the name of George Grenville, Prime Minister of England. Incorporated 1761 as Newport, bearing the name of Sir Henry Newport, Baron Newport. Sullivan county, second congressional, fifth councilor and eighth senatorial districts.

Newton. Incorporated 1749 by Governor Benning Wentworth as Newtown. Part of East Kingston annexed 1845. Incorporated as Newton 1846. Rockingham county, first congressional, second councilor and twenty-third senatorial districts.

Northfield. Incorporated 1780 having originally been a part of Canterbury. Merrimack county, first congressional, fifth councilor and seventh senatorial districts.

North Hampton. Incorporated 1742 by Governor Benning Wentworth, having originally been a part of Hampton. Rockingham county, first congressional, second councilor and twenty-third senatorial districts.

Northumberland. Granted 1761 by Governor Benning Wentworth as Stonington. Re-granted 1771 as Northumberland, bearing the name of Hugh Smithson, Duke of Northumberland. Parts of Stark annexed 1855 and 1863. Coos county, second congressional, first councilor and second senatorial districts.

Northwood. Incorporated 1773 by Governor John Wentworth, having originally been part of Nottingham. Rockingham county, first congressional, second councilor and twenty-second senatorial districts.

Nottingham. Incorporated 1722 by Lieutenant-Governor John Wentworth, bearing the name of Sir Daniel Finch, Earl of Nottingham. Rockingham county, first congressional, second councilor and twenty-second senatorial districts.

Orange. Granted 1769 by Governor John Wentworth as Cardigan, bearing the name of James Brudenel, Earl of Cardigan. Incorporated 1790 as Orange. Grafton county, second congressional, first councilor and fifth senatorial districts.

Orford. Granted 1761 by Governor Benning Wentworth, bearing the name of Sir Robert Walpole, Earl of Orford. Grafton county, second congressional, first councilor and fifth senatorial districts.

Ossipee. Incorporated 1785, bearing the name of the Ossipee Indians. Carroll county, first congressional, first councilor and fourth senatorial districts.

Pelham. Incorporated 1746 by Governor Benning Wentworth, bearing the name of Sir Henry Pelham, Prime Minister of England. Hillsborough county, first congressional, fourth councilor and twenty-second senatorial districts.

Pembroke. Granted 1728 by Lieutenant-Governor John Wentworth as Suncook and Lovewell's town. Incorporated 1759 by Governor Benning Wentworth as Pembroke, bearing the name of Sir Henry Herbert, Earl of Pembroke. Part of Bow annexed 1804. Merrimack county, first congressional, fifth councilor and fourteenth senatorial districts.

Peterborough. Granted 1737 by Governor Jonathan Belcher, bearing the name of Charles Mordaunt, Earl of Peterborough. Incorporated 1760 by Governor Benning Wentworth. Hillsborough county, second congressional, fourth councilor and eleventh senatorial districts.

Piermont. Granted 1764 by Governor Benning Wentworth. Grafton county, second congressional, first councilor and third senatorial districts.

Pittsburg. Incorporated 1840, having originally been known as Indian Stream Territory. Coos county, second congressional, first councilor and second senatorial districts.

Pittsfield. Incorporated 1782, originally having been a part of Chichester. Merrimack county, first congressional, fifth councilor and fourteenth senatorial districts.

Plainfield. Granted 1761 by Governor Benning Wentworth. Sullivan county, second congressional, fifth councilor and eighth senatorial districts.

Plaistow. Incorporated 1749 by Governor Benning Wentworth, originally having been a part of Haverhill, Massachusetts. Part of Kingston annexed 1831. Rockingham county, first congressional, second councilor and twenty-third senatorial districts.

Plymouth. Granted 1763 by Governor Benning Wentworth. Parts of Hebron and Campton annexed 1845 and 1860. Grafton county, second congressional, first councilor and third senatorial districts.

Randolph. Granted 1772 by Governor John Wentworth as Durand, bearing the name of John Durand of the London Board of Trade. Incorporated 1824 as Randolph, bearing the name of John Randolph of Virginia. Coos county, second congressional, first councilor and first senatorial districts.

Raymond. Incorporated 1764 by Governor Benning Wentworth, originally having been called Freetown. Rockingham county, first congressional, third councilor and twenty-second senatorial districts.

Richmond. Granted 1735 by Governor Jonathan Belcher as Sylvester-Canada, bearing the name of Captain Joseph Sylvester, who fought in the Indian Wars. Incorporated 1752 by Governor Benning Wentworth as Richmond, bearing the name of Charles Lennox. Duke of Richmond. Cheshire county, second congressional, fourth councilor and eleventh senatorial districts.

Rindge. Granted 1736 by Governor Jonathan Belcher as Rowley-Canada. Granted 1749 by Governor Benning Wentworth as Monadnock Number One. Incorporated 1768 by Governor John Wentworth as Rindge, bearing the name of Daniel Rindge of Portsmouth. Cheshire county, second congressional, fourth councilor and eleventh senatorial districts.

Rollinsford. Incorporated 1849. Originally a part of Somersworth. Strafford county, first congressional, second councilor and twenty-first senatorial districts.

Roxbury. Incorporated 1812, originally a part of Nelson, Keene and Marlborough. Cheshire county, second congressional, fourth councilor and tenth senatorial districts.

Rumney. Granted 1761 by Governor Benning Wentworth, bearing the name of Sir Charles Marsham, Earl of Romney. Grafton county, second congressional, first councilor and fifth senatorial districts.

Rye. Incorporated 1726 by Lieutenant-Governor John Wentworth. Part of New Castle annexed 1791. Gosport and Star Island annexed 1876. Rockingham county, first congressional, second councilor and twenty-fourth senatorial districts.

Salem. Incorporated 1750 by Governor Benning Wentworth. Rockingham county, first congressional, third councilor and twenty-second senatorial districts.

Salisbury. Granted 1736 by Governor Jonathan Belcher as Baker's Town, bearing the name of Captain Thomas Baker. Regranted 1749 as Stevenstown, bearing the name of Major Ebenezer Stevens and known as Major Stevens Town. Incorporated 1768 as Salisbury, bearing the name of Salisbury, Massachusetts. Part of Franklin annexed 1869. Merrimack county, second congressional, fifth councilor and ninth senatorial districts.

Sanbornton. granted 1748 by Governor Benning Wentworth. Incorporated 1770. Part of Tilton annexed 1870. Belknap county, first congressional, fifth councilor and sixth senatorial districts.

Sandown. Incorporated 1756 by Governor Benning Wentworth, originally having been a part of Kingston. Rockingham county, first congressional, second councilor and twenty-third senatorial districts.

Sandwich. Granted 1763 by Governor Benning Wentworth, bearing the name of Sir John Montagu, Earl of Sandwich. Carroll county, first congressional, first councilor and fourth senatorial districts.

Seabrook. Incorporated 1768 by Governor Benning Wentworth, originally having been a part of Hampton. Part of Hampton Falls annexed 1816. Part of South Hampton annexed 1822. Rockingham county, first congressional, second councilor and twenty-third senatorial districts.

Sharon. Incorporated 1791, originally having been a part of Peterborough. Hillsborough county, second congressional, fourth councilor and eleventh senatorial districts.

Shelburne. Granted 1769 by Governor John Wentworth, bearing the name of Sir William Fitzmaurice Petty, Earl of Shelburne. Coos county, second congressional, first councilor and first senatorial districts.

South Hampton. Incorporated 1742 by Governor Benning Wentworth. Part of East Kingston annexed 1824. Rockingham county, first congressional, second councilor, and twenty-third senatorial districts.

Springfield. Granted 1769 by Governor Benning Wentworth as Protectworth. Incorporated 1794 as Springfield. Sullivan county, second congressional, fifth councilor and eighth senatorial districts.

Stark. Granted 1774 by Governor John Wentworth as Percy, bearing the name of Hugh Smithson, Earl Percy. Incorporated 1832 as Stark, bearing the name of General John Stark. Part of Stratford annexed 1832. Coos county, second congressional, first councilor and second senatorial districts.

Stewartstown. Granted 1770 by Governor John Wentworth, as Stuart, bearing the name of Sir John Stuart, Earl of Bute. Incorporated 1799, as Stewartstown. Coos county, second congressional, first councilor and second senatorial districts.

Stoddard. Granted 1752 by Governor Benning Wentworth as Monadnock Number Seven. Incorporated 1774 by Governor John Wentworth as Stoddard, bearing the name of Colonel Sampson Stoddard. Part of Marlow annexed 1797. Cheshire county, second congressional, fourth councilor and tenth senatorial districts.

Strafford. Incorporated 1820, bearing the name of Sir William Wentworth, Earl of Strafford. Strafford county, first congressional, second councilor and twentieth senatorial districts.

Stratford. Granted 1762 by Governor Benning Wentworth as Woodbury. Granted 1773 by Governor John Wentworth as Stratford. Coos county, second congressional, first councilor and second senatorial districts.

Stratham. Incorporated 1716 by Governor Samuel Shute, bearing the name of Baroness Elizabeth Howland of Streatham, wife of the Duke of Bedford. Rockingham county, first congressional, second councilor and twenty-fourth senatorial districts.

Sullivan. Incorporated 1787, having originally been a part of Stoddard, Nelson, Keene and Gilsum, bearing the name of General John Sullivan. Cheshire county, second congressional, fourth councilor and tenth senatorial districts.

Sunapee. Granted 1768 by Governor Benning Wentworth as Saville, bearing the name of Sir George Saville. Incorporated 1781 as Wendell, bearing the name of John Wendell of Portsmouth. Incorporated 1850 as Sunapee. Sullivan county, second congressional, fifth councilor and eighth senatorial districts.

Surry. Granted 1769 by Governor Benning Wentworth, bearing the name of Sir Charles Howard, Earl of Surry. Cheshire county, second congressional, fourth councilor and tenth senatorial districts.

Sutton. Granted 1749 by Governor Benning Wentworth, as Perry's-town, bearing the name of Obadiah Perry. Incorporated 1784 as Sutton. Merrimack county, second congressional, fifth councilor and ninth senatorial districts.

Swanzy. Granted 1733 by Governor Jonathan Belcher as Lower Ashuelot. Incorporated 1753 as Swanzy. Cheshire county, second congressional, fourth councilor and eleventh senatorial districts.

Tamworth. Granted 1766 by Governor Benning Wentworth, bearing the name of Admiral Washington Shirley, Viscount Tamworth. Part of Ossipee annexed 1837. Part of Albany annexed 1857. Carroll county, first congressional, first councilor and fourth senatorial districts.

Temple. Granted 1750 by Governor Benning Wentworth as Peterborough Slip. Incorporated 1768 as Temple, bearing the name of Sir Richard Temple. Hillsborough county, second congressional, fourth councilor and twelfth senatorial districts.

Thornton. Granted 1763 by Governor Benning Wentworth, bearing the name of Matthew Thornton. Incorporated 1781. Grafton county, second congressional, first councilor and third senatorial districts.

Tilton. Incorporated 1869, bearing the name of Nathaniel Tilton and originally having been a part of Sanbornton. Belknap county, first congressional, fifth councilor and seventh senatorial districts.

Troy. Incorporated 1815, having originally been a part of Marlborough, Fitzwilliam, Swanzey and Richmond. Cheshire county, second congressional, fourth councilor and eleventh senatorial districts.

Tuftonboro. Granted 1750 by Governor Benning Wentworth, bearing the name of John Tufton Mason. Incorporated 1795. Carroll county, first congressional, first councilor and fourth senatorial districts.

Unity. Granted 1753 by Governor Benning Wentworth as Buckingham, bearing the name of the Marquis of Buckingham. Incorporated 1764 as Unity. Sullivan county, second congressional, fifth councilor and eighth senatorial districts.

Wakefield. Granted 1749 by Governor Benning Wentworth, having originally been known as Ham's-town, East-town and Watertown. Incorporated 1774 by Governor John Wentworth as Wakefield, bearing the name of Sir John Ker, Earl of Wakefield. Part of Milton annexed 1858. Carroll county, first congressional, second councilor and fourth senatorial districts.

Walpole. Granted 1736 by Governor Jonathan Belcher as Number Three. Granted 1752 by Governor Benning Wentworth as Walpole, bearing the name of Sir Robert Walpole, Earl of Orford. Cheshire county, second congressional, fourth councilor and tenth senatorial districts.

Warner. Granted 1735 by Governor Jonathan Belcher as Number One, having originally been known as New Amesbury, Jennesstown and Ryetown. Incorporated 1774 by Governor John Wentworth as Warner, bearing the name of Jonathan Warner of Portsmouth. Merrimack county, second congressional, fifth councilor, ninth senatorial districts.

Warren. Granted 1763 by Governor Benning Wentworth, bearing the name of Admiral Sir Peter Warren. Grafton county, second congressional, first councilor and fifth senatorial districts.

Washington. Granted 1735 by Governor Jonathan Belcher as Monadnock Number Eight. Incorporated 1776 as Washington. Sullivan county, second congressional, fifth councilor and eighth senatorial districts.

Waterville. Incorporated 1829. Grafton county, second congressional, first councilor and fourth senatorial districts.

Weare. Granted 1735 by Governor Jonathan Belcher as Beverly-Canada. Granted 1764 by Governor Benning Wentworth as Weare, bearing the name of Meshech Weare. Hillsborough county, second congressional, fourth councilor and fourteenth senatorial districts.

Webster. Incorporated 1860, bearing the name of Daniel Webster, having originally been a part of Boscawen. Merrimack county, second congressional, fifth councilor and ninth senatorial districts.

Wentworth. Granted 1766 by Governor Benning Wentworth, bearing the name of Governor Wentworth. Part of Orford annexed 1837. Grafton county, second congressional, first councilor and fifth senatorial districts.

Wentworth's Location. Incorporated 1881. Coos county, second congressional, first councilor and first senatorial districts.

Westmoreland. Granted 1735 by Governor Jonathan Belcher as Number Two. Incorporated 1752 by Governor Benning Wentworth as Westmoreland, bearing the name of Sir John Fane, Earl of Westmoreland. Cheshire county, second congressional, fourth councilor and tenth senatorial districts.

Whitefield. Granted 1774 by Governor John Wentworth. Incorporated 1804. Coos county, second congressional, first councilor and second senatorial districts.

Wilmot. Incorporated 1807, having originally been a part of New London. Part of Hill annexed 1832. Merrimack county, second congressional, fifth councilor and seventh senatorial districts.

Wilton. Granted 1749 by Governor Benning Wentworth as Number Two. Incorporated 1762 as Wilton. Hillsborough county, second congressional, fourth councilor and twelfth senatorial districts.

Winchester. Granted 1733 by Governor Jonathan Belcher, bearing the name of Augustus Henry Fitzroy, Earl of Arlington. Incorporated 1753 by Governor Benning Wentworth as Winchester, bearing the name of Sir Charles Paulet, Marquis of Winchester. Cheshire county, second congressional, fourth councilor and eleventh senatorial districts.

Windham. Incorporated 1741 by Governor Benning Wentworth, bearing the name of Sir Charles Wyndham. Originally a part of Londonderry. Rockingham county, first congressional, third councilor and twenty-second senatorial districts.

Windsor. Incorporated 1798. Hillsborough county, second congressional, fourth councilor and ninth senatorial districts.

Wolfeboro. Granted 1759 by Governor Benning Wentworth, bearing the name of General James Wolfe. Incorporated 1770. Carroll county, first congressional, first councilor and fourth senatorial districts.

Woodstock. Granted 1763 by Governor Benning Wentworth as Peeling. Incorporated 1840 as Woodstock. Grafton county, second congressional, first councilor and third senatorial districts.

UNINCORPORATED PLACES

In 1831 the legislature authorized the governor and council to appoint a land commissioner to sell the public lands, and James Willey of Conway was appointed to that office. The following is a list of all the grants that have been made:

Bean's Grant was made by Commissioner Willey to Charles Bean of Maine in 1835 and it contained about 3,300 acres.

Bean's Purchase was made by Commissioner Willey to Alpheus Bean of Bartlett in 1832 for \$1,023 and contained about 33,000 acres.

Cambridge was granted in 1773 by King George the Third to Nathaniel Rogers and others and contained about 23,160 acres.

Chandler's Purchase was made by Commissioner Willey to Jeremiah Chandler of Conway in 1835 for \$300 and contained about 10,000 acres.

Crawford's Purchase was made by Commissioner Willey to Thomas Abbott, Nathaniel Abbott and Ethan A. Crawford in 1834 for \$8,000 and contained about 15,712 acres.

Cutt's Grant was made by the legislature to Thomas Cutts of Maine in 1810.

Dixville was granted by the legislature to Timothy Dix, Jr., in 1805 and contained about 29,340 acres and the price was \$4,500.

Dix's Grant was made by the legislature to Timothy Dix, Jr., in 1809.

Erving's Grant was made by King George the Third to William Erving of Boston, a captain in the French and Indian war, in 1775 and contained about 3,468 acres.

Green's Grant was made by King George the Third to Francis Green of Boston, a lieutenant in the French and Indian war, in 1774 and contained about 2,032 acres.

Gilmanton and Atkinson Academy Grant was made by the legislature to Gilmanton academy and Atkinson academy in equal shares in 1809 and contained about 13,000 acres.

Hadley's Purchase was sold by Commissioner Willey to Henry G. Hadley of Eugene City, Oregon, in 1834 and contained about 8,371 acres. The price was \$500.

Kilkenny was granted by King George the Third to Jonathan Warner and many others in 1774 and contained about 26,911 acres.

Low and Burbank's Grant was made by the legislature through State Treasurer Abner B. Kelly to Clovis Low of Jefferson and Barker Burbank of Shelburne in 1832.

Martin's Location was granted by King George the Third to Thomas Martin of Portsmouth, a conductor of artillery stores in the French and Indian war, in 1773 and contained about 2,000 acres.

Millsfield was granted by King George the Third to George Boyd and others in 1774 and was named in honor of Thomas Mills. It contained about 23,200 acres. It was organized for voting purposes in 1932.

Odell was sold by Commissioner Willey to Richard Odell of Conway in 1834 and contained about 23,751 acres. The price was \$1,863.

Pinkham's Grant was made by the legislature to Daniel Pinkham in 1835.

Sargent's Purchase was sold by Commissioner Willey to Jacob Sargent of Thornton and others for \$300.

Second College Grant was made by the legislature to Dartmouth college in 1807 and contained a tract six miles square.

Success was granted by King George the Third in 1773 and contained about 30,472 acres. The grantees were Benjamin Mackay and about seventy others.

Thompson and Meserve's Purchase was sold by Commissioner Willey to Samuel W. Thompson of Conway and George P. Meserve of Jackson in 1835 for \$500 and contained about 12,000 acres.

Hale's Location was granted by King George the Third to Samuel Hale of Portsmouth in 1771 and contained about 1,215 acres.

STATE HOUSE PORTRAITS

The galleries of oil paintings in the State House constitute the best collection of portraits of famous New Hampshire men to be found anywhere. These portraits are the property of the state, some given by descendants or admirers of the subjects, a few purchased by legislative appropriations.

The list of portraits is as follows:

First Floor, Doric Hall

COLONEL ENOCH POOR, a portrait copied by U. D. Tenney from the original by Thaddeus Kosciusko and presented by Colonel Poor's grandson, Colonel Bradbury P. Cilley. The original painting is in an oval locket about two by one and one-half inches in dimensions. Kosciusko sketched it one Sunday in church on a blank leaf of a New Testament, and afterwards the artist, a personal friend of the colonel, colored it and presented it to Colonel Poor. The latter's daughter wore the locket as a breast pin, and upon her death it came into the possession of her son, Colonel Cilley, who had the copy painted. Colonel Poor was born in Andover, Mass., June 21, 1736, later coming to Exeter to live. He held a commission in the French War and was in command of the Third New Hampshire Regiment in the Revolution. This regiment was sent to Canada and Colonel Poor was made brigadier-general in 1777, later being sent to the army in the middle states. He died of fever in camp at Hackensack, N. J., September 9, 1780.

GENERAL JOSEPH CILLEY, portrait copied by U. D. Tenney from an original by Trumbull, presented in 1872 by Colonel Joseph Cilley. General Cilley was born in Nottingham in 1735. In 1758 he enlisted as a private and served on the northern frontiers, later holding a commission under the royal government as captain. At the outbreak of the Revolution he was appointed lieutenant-colonel and made colonel in 1777. After the war he was appointed major-general of the militia and served as representative, senator and councilor. He died in 1799.

GENERAL WILLIAM WHIPPLE, portrait by U. D. Tenney from the original by Trumbull and purchased by the state. General Whipple was born in Kittery, Maine, January 14, 1730, and became a sailor. He was elected to the Continental Congress in 1776 and signed the Declaration of Independence. He was brigadier-general in the War of the Revolution and assisted in negotiating the terms of General Burgoyne's surrender at Saratoga in 1777. After the war he became judge of the superior court and died in Portsmouth November 28, 1785.

GENERAL JOHN STARK, copied by U. D. Tenney, 1873, from an original by Trumbull. General Stark was born in Londonderry, August 28, 1728. He served as lieutenant in the French and Indian Wars and became colonel of a New Hampshire regiment at the outbreak of the Revolution. He was in command at the battle of Bennington and was afterwards made brigadier-general. In 1778 he was in command of the Northern army. He spent fourteen years as a soldier but was never wounded. His services in the Revolutionary War were of great value to the country. After the close of the war he returned to New Hampshire and devoted himself to agricultural and lumbering interests. He died in Manchester May 8, 1822.

GENERAL JOHN ADAMS DIX, an original portrait by U. D. Tenney, painted in 1887, presented by friends of General Dix through Henry P. Rolfe. General Dix was born in Boscawen, July 24, 1798. His military career began as captain, U. S. A., which position he resigned in 1828. He became adjutant-general of New York in 1830 and secretary of state of New York in 1833; United States Senator from New York from 1845 to 1849, and secretary of the treasury in 1861. During the Civil War he was major-general of volunteers. After the close of the war he was naval officer of the port of New York, 1866; minister to France, 1866, and governor of New York, 1872. He was the first president of the U. P. Railroad. He wrote several sketches and made some translations. He died in New York City, April 21, 1879.

COLONEL JESSE A. GOVE, original by A. Tenney, presented in 1874 by the widow of Colonel Gove. He was born in Weare in 1825. later residing in Concord. He was 2nd lieutenant in 1847, captain

of the 10th Infantry in 1855, and colonel of the Massachusetts 22nd Infantry in 1861. He was killed at Gaines Mills, June 27, 1862.

GENERAL CHARLES AUGUSTUS DOYEN, portrait by E. Wyatt Kimball, purchased by the state in 1919. General Doyen was born in Concord, September 3, 1859. He graduated from Annapolis in 1881, was midshipman for two years, then promoted through the ranks to colonel in 1898. He saw service in Cuba during the Spanish-American War and in the Philippine Islands, and was in command of United States Marines at Washington at the outbreak of the war with Germany. Promoted to brigadier-general, March 22, 1917, he went to France in command of the 5th regiment, United States Marines, and was in active service in the Verdun sector but was invalided home in May 1918, and later assigned to command at the Marine training camp in Virginia. He died in 1919.

COMMODORE GEORGE HAMILTON PERKINS, portrait by Daniel Strain, presented by his daughter, Mrs. Larz Anderson. Commodore Perkins was born in Hopkinton, October 20, 1835. He was appointed to Annapolis and became acting midshipman in 1851, and won promotion until he became captain in 1882. By special act of Congress he was made a commodore in 1896, the last to be appointed before the rank was abolished. His service in the navy during the Civil War was distinguished and heroic. He was executive officer of the "Cayuga" at the passage of Forts Jackson and St. Philip, and at the capture of New Orleans in 1862; and commanded the "Chicksaw" in the battle of Mobile Bay, being mainly instrumental in the capture of the "Tennessee." He died in Boston, Mass., October 28, 1899.

CAPTAIN JAMES S. THORNTON, original by U. D. Tenney. Captain Thornton was born in Merrimack in 1827. He graduated from Annapolis in 1841, was appointed captain in 1872, and commanded, among other vessels, the famous "Kearsarge." He died at Germantown, Pa., 1875.

COLONEL JOSEPH CILLEY, portrait presented by his descendants in 1876. Colonel Cilley was a soldier and statesman, born in Nottingham in 1791. He served in the War of 1812 and was brevetted captain. In 1846-1847 he served as United States Senator,

elected as the Democratic candidate. He died in the town where he was born and always lived, in 1887.

GENERAL JAMES MILLER, copied by U. D. Tenney from original by Henry Willard, presented by the family of General Miller. He was born in Peterborough, April 25, 1776, and became colonel and brevet brigadier-general, serving in the War of 1812. He was governor of Arkansas from 1819-1825, and collector of the port of Salem, Mass., 1825-1849. He died in Temple, July 7, 1851.

GENERAL BENJAMIN FRANKLIN BUTLER, an original by Darius Cobb, 1889, presented in 1889 by the Butler Club of Massachusetts. General Butler was born in Deerfield, November 5, 1818. He was a lawyer and became a major-general the first year of the Civil War. After the war he became a member of Congress from Massachusetts, 1866-1875 and 1877-1879, and governor of Massachusetts in 1882. Two years later he was a candidate for president of the United States. He died in Lowell, Mass., January 11, 1893.

On the day when the above portrait, considered to be Cobb's masterpiece, was to be presented to the state, great preparations were made by the legislature, then in session. General Butler, who was to make the presentation, missed his train. He at once hired an engine and arrived in Concord with the portrait only a few minutes late for the celebration.

COLONEL EDWARD EPHRAIM CROSS, original by U. D. Tenney, 1882, presented in 1883 by Richard E. Cross, a brother. Colonel Cross was born in Lancaster, April 22, 1832. He took the first steam engine and printing press across the Rocky Mountains in 1858. He was a lieutenant-colonel in the Mexican army in 1860, and became colonel of the 5th New Hampshire Volunteers at the outbreak of the Civil War. He died at Gettysburg, Pa., July 2, 1863.

REAR ADMIRAL GEORGE E. BELKNAP, portrait by F. H. Tompkins, 1896. Admiral Belknap was born in Newport in 1832; he was midshipman when only fifteen years of age; commissioned lieutenant, September 16, 1855; lieutenant-commander, 1862; commander, 1866; commodore, 1885; and rear admiral 1889.

GENERAL JOHN McNEIL, portrait presented by his daughters, Mrs. H. W. Benham and Mrs. F. McNeil Potter in 1874. He was

born in Hillsborough, March 25, 1784. He served in the War of 1812 and was colonel and brevet brigadier-general. In 1829 he was surveyor of the port of Boston, and died in Washington, D. C., February 23, 1850.

LIEUTENANT JONATHAN EASTMAN, Jr., an original by U. D. Tenney, presented in 1887 by John E. Frye and other descendants. Jonathan Eastman was born in Concord, N. H., November 14, 1781. He served in the War of 1812-1814 in Col. Ripley's regiment as staff officer, paymaster, and quartermaster. He was at the battle of Stony Creek, fought June 6, 1813, near Niagara, N. Y. He was a justice of the peace from 1833 to his death; and a presidential elector in 1848. He died at Concord, March 23, 1867.

MAJOR EDWARD E. STURTEVANT, original by Ansel Clough. Major Sturtevant was born in Keene, August 7, 1826. He is supposed to have been the first man to enlist from New Hampshire. He was commissioned captain in the 1st Regiment, then captain of the 5th. He was in every march, skirmish and battle of his regiment until his death upon the field of Fredericksburg, when he fell upholding the flag.

JOHN G. WINANT, portrait by Ruth L. Berry, presented in 1951 by the artist. He was born in New York City, February 23, 1889, and was educated at St. Paul's School and Princeton University. He returned to St. Paul's as an instructor and later as Assistant to the Rector. He was a member of the House of Representatives from ward 7, Concord, in 1917. He joined the Air Service as a private in World War I in Paris and attained the rank of Captain. He returned to Paris as one of the original organizers of the American Legion. He was a member of the state senate in 1921 from the 8th District and was elected to the house of representatives a second time in 1923. He was elected governor in 1925 and 1931, and again elected in 1933 becoming the first governor in many years to be elected for a third term. In 1934 he was appointed chairman of the Textile Inquiry Board and in 1935 he became the first chairman of the Social Security Board. He was assistant Director of the International Labor Office at Geneva from 1935-1939 and was made Director in 1939 continuing until his appointment as Ambassador to Great Britain in 1941. He died in Concord on November 3, 1947.

COLONEL PHINEAS P. BIXBY, an original by U. D. Tenney, presented in 1877 by friends of Colonel Bixby. When the war broke out in 1861 Colonel Bixby was engaged in practice in Concord. He volunteered for service and was commissioned adjutant of the 6th Regiment, New Hampshire Volunteers. He was wounded at the second battle of Bull Run and was taken prisoner to Libby Prison but later exchanged. In 1862 he received his commission as major, was wounded again at Petersburg, after which he was promoted to lieutenant-colonel in 1864 and colonel in 1865. Died January 16, 1877.

GENERAL AARON FLETCHER STEVENS was born in Derry, August 9, 1819. He moved to Nashua in 1838, was admitted to the bar in 1845, and was in the legislature in 1856-1857. At the beginning of the war he was commissioned major of the First New Hampshire Regiment, then served as colonel in the 13th New Hampshire Regiment from 1862 to the end of the war. He was severely wounded at the assault on Fort Harrison in 1864, and appointed brigadier-general, by brevet, December 8, 1864. After the war he served as member of Congress for two terms, 1867-1871. Died in Nashua, May 10, 1887.

HARRIET P. DAME, portrait by Caroline L. Ransom, 1902, Miss Dame, one of the most noted war nurses in the Civil War, was born in Barnstead, July 5, 1815. She volunteered at the outbreak of the war, was taken prisoner at the Second battle of Bull Run, but was given a pass through the lines. In 1863 she had charge of the New Hampshire soldiers' Relief Rooms in Washington. She was at the battle of Gettysburg, and in 1864 was appointed matron of the Eighteenth Hospital corps. From 1867 to 1895 she was employed as clerk in the treasury department in Washington. She died in Concord, April 24, 1900.

MAJOR EVARTS W. FARR, an original by U. D. Tenney, 1881, presented by Major Farr's widow. Major Farr was born in Littleton in 1840. He was educated at Thetford (Vt.) Academy and Dartmouth. In April 1861 he left college, one of the first to answer Lincoln's call. He was commissioned 1st lieutenant, Co. G., 2nd New Hampshire Volunteers, and promoted to captain in 1862. He lost his right arm at Williamsburg. He became captain and then major of the 11th regiment. After the war he was assessor of internal

revenue, solicitor for Grafton County, member of the governor's council, and member of Congress 1879-1880, and died in office.

GENERAL JOHN L. THOMPSON, portrait by U. D. Tenney, 1898. General Thompson was born in Plymouth in 1835. He was colonel of the 1st New Hampshire Cavalry and brevet brigadier-general U. S. V. for distinguished and meritorious services. He died in Chicago in 1888.

JOHN HORACE KENT was born in Barnstead. During the Civil War he was sergeant of the 43rd Massachusetts Infantry, and afterwards was deputy United States provost marshal in Portsmouth. From 1887 to 1888 he was warden of the New Hampshire State Prison, and died in Concord in 1888.

MAJOR GENERAL JOHN G. FOSTER, an original portrait by Alfred E. Smith, purchased by the state August 8, 1927. General Foster was born in Whitefield, N. H., May 27, 1823. He graduated from the United States Military Academy in 1846. He entered the engineering corps, served in the Mexican War; in the Civil War at Fort Sumter and Roanoke Island; was commissioned brigadier-general in 1861; made major-general and, in turn, commander of the departments of North Carolina, Ohio and Florida. In 1865 he was brevetted major-general in the regular army, and later placed in charge of engineering projects in the east. He was ranking officer from New Hampshire in the Civil War. He died in Nashua, September 2, 1874.

First Floor, South Corridor

CYRUS A. SULLOWAY, portrait by Frank French, 1913, presented by New Hampshire State Veterans Association. Mr. Sulloway was born in Grafton, June 8, 1839. He took a partial course at Kimball Union Academy, was admitted to the bar in 1863 and went to practice in Manchester. He became a member of the United States House of Representatives in 1895, which position he held, by successive re-elections, with the exception of two years, 1913-1915, until the date of his death, March 11, 1917. During the Civil War he enlisted three times but was rejected each time for physical disability. In Congress he defended the cause of the veterans of the war and was instrumental in securing relief for them.

GENERAL GEORGE REID, an original portrait by E. Wyatt Kimball. General Reid was born in Londonderry, N. H., 1733. He was made captain of a company of minutemen in 1775 and fought at Bunker Hill, Bemis Heights and Yorktown. He was made brigadier-general of New Hampshire militia in 1785, and sheriff of Rockingham County in 1791. He died in September, 1815.

GENERAL JAMES REID, portrait copied by Anna DeWitt Reid from an original by Trumbull, presented in 1883 by Mrs. Caroline G. Reid. General Reid was from Fitzwilliam, and at the opening of the Revolutionary War he raised volunteers and marched to Medford where he was commissioned colonel in the Massachusetts line. Later he went to Exeter and took a commission from New Hampshire and was in the battle of the 17th of June at Breed's Hill. Hardships of camp life brought on blindness and he retired from the army in 1776 and died at Fitzwilliam.

REVEREND ISRAEL EVANS, portrait copied by U. D. Tenney from original by an unknown, presented in 1833 by the family of George Porter. Some authorities state that Mr. Evans was born in Pennsylvania and others assert that he was a native of New Jersey. He graduated from Princeton in 1772 and was ordained in 1776. He served throughout the Revolution as chaplain, first being assigned to General Poor's brigade of New Hampshire troops, afterwards with Colonel Scammell, General Stark and General George Washington. He preached to the soldiers at Valley Forge and addressed them at the surrender of Cornwallis. After the war he became minister of the First Congregational Church in Concord and died in that city in 1807, both he and his wife being buried in the Old Cemetery.

GENERAL HENRY DEARBORN, a portrait copied by U. D. Tenney from the original by Gilbert Stuart, purchased by the state. General Dearborn was a soldier and statesman, born in North Hampton in 1751. He was deputy quartermaster-general on Washington's staff in the Revolutionary War. He became major-general of militia in Maine in 1795, United States marshal for Maine in 1789 and served two terms in Congress from that state, 1793-1797. In 1801 he entered the cabinet as secretary of war and served in that capacity until 1809 when he became collector of the port of Boston for three years. The War in 1812 broke out and he resigned to be-

come a major-general in the army during the hostilities. In 1822 he was minister to Portugal. He died in Boston in 1829.

JOSIAH BARTLETT, Jr., portrait presented by Josiah Bartlett in 1873. Mr. Bartlett was a physician in Stratham. He served as state senator from 1809-1811 and as Congressman from 1811-1813. He was killed in May, 1853 when the bridge over which he was crossing gave way.

JAMES SHEAFE, original portrait by Henry Inman, presented in 1882 by John Fisher Sheafe, a son. Senator Sheafe was born in Portsmouth, November 16, 1775, was a member of Congress, 1799-1801, and United States senator 1801-1802. He died in Portsmouth, December 5, 1829.

COLONEL ALEXANDER SCAMMELL, portrait by U. D. Tenney from the original by Trumbull, purchased by the state. Colonel Scammell was born in Mendon (now Milford) Mass. He graduated from Harvard in 1769 and two years later moved to Portsmouth to enter the employment of the government. He studied law in the office of John Sullivan and volunteered at the outbreak of the Revolution, being appointed colonel of the Third New Hampshire Regiment. He was adjutant-general in 1780, was wounded at the siege of Yorktown after being taken prisoner, and died from wounds at Williamsburg, Va., on October 6, 1781.

First Floor, North Corridor

JOHN BRODHEAD, an original portrait by Wm. M. Hunt, presented by his son, John M. Brodhead, 1902. Mr. Brodhead was born in Lower Smithfield, Pa., October 5, 1770. He attended the common schools and Stroudsburg (Pa.) Academy; was ordained to the ministry and served forty-four years in that capacity. In 1801 he moved to New Hampshire; was member of the United States senate, 1817-1827; chaplain of the house of representatives in 1825, and member of Congress for two terms, 1829-1833. He died in Northfield, April 7, 1838.

MARY BAKER EDDY, portrait by J. N. Marble of New York City, painted at the request of the Trustees under her will. It was then presented to the New Hampshire Historical Society, who in

May, 1949, presented it to the State. Mrs. Eddy was born in Bow, January 16, 1821. She was the founder of the First Church of Christ Scientist and died in 1910.

JAMES BELL, portrait presented in 1889, by the heirs of Mr. Bell. He was born in Francestown, November 13, 1804, son of Governor Samuel Bell. He graduated from Bowdoin College in 1822, and was admitted to the bar in 1825. He practiced first in Gilmanton, later moving to Exeter and becoming associated with Hon. Amos Tuck. He was in the house of representatives in 1846, and United States senator 1855-1857. He died in Gilford, May 26, 1857.

JAMES W. PATTERSON, crayon portrait presented by Mrs. Patterson. Senator Patterson was born in Henniker, July 2, 1823. He graduated from Dartmouth in 1848, and later taught mathematics there from 1852-1865. He was a member of the house of representatives in 1862; member of Congress, 1863-1867 and United States senator 1867-1873. From 1881-1893 he was state superintendent of education and received the degree of LL.D. from Iowa College in 1868. His literary work included numerous speeches, addresses, lectures and orations. He died at Hanover, May 4, 1893.

EDWARD H. ROLLINS, an original by Daniel Strain. Senator Rollins was born in Rollinsford, October 3, 1824. He started in business as a druggist clerk and later went into the drug business for himself in Concord. He was always actively interested in politics and was made chairman of the first state central committee of the Republican party. He was a member of the house of representatives in 1855, speaker in 1856, and in 1861 was elected to congress, which position he held for three terms. From 1877 to 1883 he was United States senator. He was particularly faithful to his duties as congressman and was rarely absent from any of the sessions. He died July 31, 1889.

JACOB H. GALLINGER, portrait by C. H. Gebhard, presented by Senator Gallinger's sister. He was born in Cornwall, Ontario, Canada, March 28, 1837. He learned and worked at the printer's trade and then studied medicine. He first practiced in Keene but later moved to Concord. He soon entered politics, however, and had

a long and successful political career. He was a member of the house of representatives, 1872, 1873 and 1891; of the state senate, 1878, 1879, 1880, being president the last two years; surgeon-general of staff of Governor Head with rank of brigadier-general, 1879-1880; member of Congress, 1885-1889; and was elected United States Senator for six years from March 4, 1891, and four times re-elected, which office he held at the time of his death, August 17, 1918. He was the oldest member of the senate in point of service and leader of the Republican party in that body, being long regarded as the foremost champion of the protective tariff policy.

First Floor, Cross Corridor

HENRY WILLARD DENISON, an original portrait by Leslie P. Thompson, 1937, presented June 15, 1937, by the will of Helen W. C. Denison. Mr. Denison was born in Guildhall, Vt., May 11, 1846, later moving to Lancaster, N. H. He studied law at the George Washington University. He was vice consul at Yokohama and was later appointed by the Japanese government legal advisor to the ministry of foreign affairs. He represented Japan in drafting the treaty of peace with Russia at Portsmouth in 1905, and was technical delegate of Japan to the second peace conference at The Hague. He died in Tokio, July 3, 1914.

ADNA TENNEY, an original portrait by Haldeman S. Putnam, presented by Henry Tenney in 1922. Mr. Tenney was born in Hanover, N. H., February 26, 1810. He was farmer until thirty-four years of age, then turned to portrait painting, thirty examples of which appear in the State House at Concord, as well as others to be found elsewhere. He died August 17, 1900.

CHARLES G. ATHERTON, original by A. Gilbert, 1842, presented in 1875 by widow of Mr. Atherton. He was born in Amherst, July 4, 1804. He was a member of Congress 1837-1843, and United States senator 1843-1849 and 1852-1853. He died in Manchester, November 15, 1853.

REV. JEREMY BELKNAP was born in Boston, June 4, 1774. He graduated from Harvard in 1762. He studied for the ministry while teaching school and became pastor of the Congregational Church

in Dover, N. H. in 1706. He resigned from his parish in Dover in 1786, and after several New Hampshire pastorates he went to the Federal Street Church in Boston in 1787. His reputation rests chiefly on his "History of New Hampshire," published from 1784 to 1792. He died June 20, 1798.

AARON MATSON was born in Plymouth, Mass., in 1770. He moved to Stoddard, N. H. before 1798. He served in the house of representatives from Stoddard 1807-1808, 1811-1814, 1818 and again in 1827 and 1828. He was a member of the council in 1820 and 1821, and in Congress from 1822 to 1825. He was a judge of probate in Cheshire county. The New Hampshire register lists him as a farmer. He died in Newport, Orleans County, Vermont, July 18, 1855.

CHARLES ANDERSON DANA was born in Hinsdale, N. H. on August 8, 1819. He attended Harvard College and twenty years later received an honorary A. B. as of the class of 1843. His brilliant editorship of the *New York Sun* made him one of the outstanding newspaper men of all time. The *Sun* became known as a newspaper man's newspaper, and many of the country's finest journalists joined its staff. Mr. Dana died October 17, 1897.

EDMUND BURKE was born in Westminster, Vt., January 23, 1809. He was admitted to the bar in 1830 and began his practice in Colebrook. He later moved to Claremont and finally settled in Newport where he acquired the ownership of the *Argus*. He was elected to Congress in 1838 and served for six terms, following which he was appointed Commissioner of Patents by President Polk. In 1850 he returned to Newport where he died January 25, 1882.

NATHANIEL PEABODY ROGERS, born June 3, 1794 in Plymouth, was a brilliant lawyer but directed his energy toward the cause of the abolitionists, and in 1838 undertook the editorial supervision of the *Herald of Freedom*, a paper advocating the emancipation of the slaves. Rogers was an early champion of the rights of women, temperance, and pacifism, and he wrote many articles for the press on these subjects. He died at Concord, October 16, 1846.

JOHN H. EATON.

ZACHARIAH CHANDLER, portrait presented by his daughter, Mrs. Mary Chandler Hale of Ellsworth, Maine, in 1915. Mr. Chandler was born in Bedford, December 10, 1813. He was United States Senator from Michigan 1857-1874 and 1879, and secretary of interior, 1874. He died in Chicago, Ill., November 1, 1879.

JOHN DE GRAFF, original presented in 1837 by F. W. Cragin. He was governor of Saint Eustatia, one of the Dutch West India Islands. He was the first sovereign who officially acknowledged the American independence.

Second Floor, South Corridor

BENNING WENTWORTH, portrait copied by U. D. Tenney, 1873, from an original by J. Blackburn, 1760, presented in 1874 by Mark H. Wentworth. Benning Wentworth, the eldest of fourteen children of Lieutenant-Governor John Wentworth, was born in Portsmouth, July 24, 1696. He was governor of the province under two commissions from Kings George II and George III. His administration was the longest in the history of the province and extended from December 15, 1741, to August 11, 1766. During his administration there were French and Indian wars, and while the people of the province performed their part loyally there was much jealousy and lack of harmony between the governor, as the representative of the crown, and the Assembly, as representative of the people. After the establishment of peace in 1762 the condition of the province was more prosperous and many new townships were settled. But a few years later relations with the mother country became strained. It was alleged that the governor was lax in reporting matters to the home government and he was in disfavor in England. Before he could be removed, however, he took advantage of the opportunity to resign and his nephew, John Wentworth, was appointed his successor. Benning Wentworth died in Portsmouth, October 14, 1770.

PEARSON COLBY CHENEY, original portrait by E. L. Custer, 1877, presented by Governor Cheney. He was born in Ashland, February 25, 1828, and became a manufacturer in Peterborough and Manchester. He was governor 1875-1876. He died June 19, 1901.

EZEKIEL ALBERT STRAW, original portrait by A. Tenney, presented by Governor Straw. He was born in Salisbury, December 30, 1819. He became a civil engineer and entered the employ of the Amoskeag Manufacturing Company, doing a great deal toward the development of that corporation. He held many offices in the state, member of the house of representatives 1859-1862; president of the senate 1865; member of the governor's staff 1869, and governor 1872-1873. He died in Manchester, October 23, 1882.

JAMES ADAMS WESTON, original portrait by U. D. Tenney, 1876, presented by Governor Weston. He was born in Manchester, August 27, 1827. He studied to be a civil engineer but later became a banker. He was governor in 1871 and again in 1874. He died in Manchester, May 8, 1895.

ONSLOW STEARNS, original portrait by Edgar Parker, presented by Governor Stearns. He was born in Billerica, Mass., August 30, 1810. His brother was a railroad contractor and in 1830 Onslow joined him in the construction of the Chesapeake & Ohio Canal. Later he was president of the Nashua & Lowell R. R., a member of the senate in 1862, president of that body in 1864, and governor 1869-1870. He died in Concord, December 29, 1878.

WALTER HARRIMAN, an original by U. D. Tenney, 1875, presented by Governor Harriman. He was born in Warner, April 8, 1817, and was a clergyman by profession. He was also a soldier and served as colonel of the 11th New Hampshire Volunteers and also brevet brigadier-general N. H. V. In 1867 and 1868 he was governor of the state. Following that he was naval officer of the port of Boston from 1869 to 1877. In his literary work he edited the *Union Democrat* of Manchester and wrote a history of Warner. He died in Concord, July 25, 1884.

FREDERICK SMYTH, an original portrait by U. D. Tenney, presented by Governor Smyth. He was born in Candia, March 9, 1819. He moved to Manchester to engage in business and was mayor of that city from 1852-1855. From 1857-1858 he was in the legislature, and was governor from 1865-1867, during which time he worked to establish the financial credit of New Hampshire after the

war and to reduce the state debt. Died in Hamilton, Bermuda, April 22, 1899.

JOSEPH ADDISON GILMORE, an original portrait by A. Tenney. He was born in Weston, Vt., June 10, 1811. He came to Concord to engage in business and later became superintendent of the Concord Railroad. He was in the senate 1858-1859, being president the latter year, and was governor 1863-1865. He died in Concord, April 17, 1867.

NATHANIEL SPRINGER BERRY, an original portrait by A. Tenney, presented in 1862 by Governor Berry and Allen Tenney, then secretary of state. Governor Berry was born in Bath, Me., September 1, 1796, later moved to New Hampshire and became a tanner in Bristol. He was a member of the legislature in 1828, and 1833-1835; judge of the court of common pleas 1841-1850; judge of probate for Grafton County 1854-1861 and governor 1861-1863. Died in Bristol, April 27, 1894.

ICHABOD GOODWIN, an original portrait by E. Billings, presented by Governor Goodwin. He was born in North Berwick, Me., October 10, 1796. His business was that of merchant in Portsmouth. He was in the legislature 1838, 1843, 1844, 1850, 1854 and 1856, and was elected governor in 1859. His term covered the time when the first two regiments of volunteers were raised for the Civil War. He died in Portsmouth, July 4, 1882. His daughter was the wife of Admiral Dewey.

WILLIAM HAILE, an original portrait by A. Tenney, presented to the state by Governor Haile. He was born in Putney, Vt., May, 1807, and became a manufacturer in Hinsdale. He was president of the senate in 1855, governor in 1857 and 1858, and died in Keene, July 22, 1876.

RALPH METCALF, an original portrait by A. Tenney. He was born in Charlestown, November 21, 1798 and practiced law in Newport. He was governor in 1855 and 1856 and died in Claremont, August 26, 1858.

NATHANIEL BRADLEY BAKER, an original portrait by A. Tenney, presented by friends. Governor Baker was born in Henni-

ker, September 29, 1818. He studied law and was also a journalist, being editor of the New Hampshire *Patriot*. He was governor in 1854. Two years later he removed to Iowa and from 1861 to 1876 was adjutant-general of the state. He died in Des Moines, Iowa, September 11, 1876.

NQAH MARTIN, a portrait copied by A. Tenney from the original by N. B. Onthank, presented in 1873 by the widow of Governor Martin. He was born in Epsom, July 26, 1801, and was a physician by profession, practicing medicine in Great Falls and Dover. He was governor of the state in 1852 and 1853. He died in Dover, May 28, 1863.

SAMUEL WHITNEY HALE, original portrait by U. D. Tenney, 1885, presented by Governor Hale. He was born in Fitchburg, Mass., April 2, 1823. He was a manufacturer in Keene and became governor 1883-1884. He died in Brooklyn, N. Y., October 16, 1891.

CHARLES HENRY BELL, original by U. D. Tenney, 1883, presented by Governor Bell. He was born in Chester, November 18, 1823, and the son of Governor John Bell and nephew of Governor Samuel Bell. He was a lawyer, practicing in Exeter, and also an author. His political offices were United States senator in 1879 and governor 1881-1883. He was president of the New Hampshire Historical Society and his writings were historical, including a History of Exeter, memorial of John T. Gilman, and Phillips Exeter Academy. He died in Exeter, November 11, 1893.

NATT HEAD, original portrait by U. D. Tenney, 1880, presented by Mr. Head. He was born in Hooksett, N. H., May 20, 1828, and entered the contracting and building business in Manchester, N. H. He was adjutant-general in 1864 and did much for the state in collecting and compiling a list of New Hampshire men who served in the Civil War. President of the senate in 1877 and governor 1879-1881. He died November 12, 1883.

BENJAMIN FRANKLIN PRESCOTT, original portrait by U. D. Tenney, 1879, presented by Governor Prescott. He was born in Epping, February 26, 1833. He graduated from Dartmouth in 1856 and was admitted to the bar in 1859. In 1861 he became associate

editor of the *Independent Democrat* and later was appointed special agent of the United States Treasury Department for New England. He was secretary of state from 1872-1876, and was governor 1877-1878. It was mainly through the efficient and continued efforts of Governor Prescott that the state secured the portraits of the men prominent in New Hampshire history. He died in Epping, February 20, 1895.

Second Floor, North Corridor

STYLES BRIDGES, original portrait by Omer Lassonde, Manchester, 1948. He was born in West Pembroke, Maine, September 9, 1898. He graduated from the University of Maine and was a member of the State Public Service Commission. He was elected governor in 1934 at the age of 36. In 1936 he was elected United States Senator and was reelected in 1942 and 1948 and served on the important Appropriations and Armed Services Committees. In 1952 he became the minority leader of the Senate.

JOHN HENRY BARTLETT, original portrait by Trumbull, presented by Governor Bartlett. He was born in Sunapee, N. H., March 15, 1869. He graduated from Dartmouth College in 1894. He was in turn principal of Portsmouth High School, lawyer, author, postmaster of Portsmouth for eight years, member of the house of representatives in 1917-1919, and governor in 1919-1921. He was President of the United States Civil Service Commission, 1921; First Assistant Postmaster General, 1922-1929, and President of the International Joint Commission Between the United States and Canada. Died in Portsmouth, March 19, 1952.

ROLLAND H. SPAULDING, portrait by Tarbell, 1917, presented by Governor Spaulding. He was born at Townsend Harbor, Mass., March 15, 1873, and educated at Phillips Andover Academy. He entered the business established by his father as a manufacturer of leatherboard. He served as governor in 1915-1916, and was vice-president of the New Hampshire Defense League in 1917. He resided in Rochester where he died in 1942.

HUNTLEY N. SPAULDING, portrait by Richard S. Meryman of Dublin, presented by a group headed by Bishop Dallas. He was

born at Townsend Harbor, Mass., October 30, 1869 and graduated from Phillips Academy, Andover, Mass., later becoming a resident of New Hampshire. He entered the business of his father and was President of the International Leather Co.; Chairman, Spaulding Fibre Co.; Director, United Fruit Co.; Trustee, Tilton School and Tufts College; Food Administrator for New Hampshire during World War I; Chairman, State Board of Education. He was governor in 1927 and 1928. He received the Charles Holmes Pettee memorial medal awarded for outstanding service to state, nation and world. He holds honorary degrees, M.A., LL.D. and D.Sc. One of his many outstanding philanthropies is the Spaulding High School in Rochester.

Second Floor, Cross Corridor

SAMUEL DINSMOOR, a portrait by Marchaud painted in 1831 and presented in 1873 by William Dinsmoor, a son. Samuel Dinsmoor was born in Londonderry, July 1, 1766. He was major-general of the militia, practiced law in Keene, was a member of Congress in 1810, and governor of the state 1831-1833. He died in Keene, March 15, 1835. His son, Samuel Dinsmoor, Jr., was also governor of the state.

JARED WARNER WILLIAMS, portrait by A. Tenney. He was born in West Woodstock, Conn., December 22, 1796. He practiced law in Lancaster and was governor, 1847 and 1848. He died in Lancaster, September 24, 1864.

ANTHONY COLBY, a portrait by U. D. Tenney painted in 1864. Anthony Colby was born in New London, November 13, 1792. He was a manufacturer in his home town, was major-general of the militia and adjutant-general of New Hampshire at the time of the Civil War. He was governor of the state in 1846. He died in New London, July 20, 1875.

JOHN H. STEELE, a portrait copied by A. Tenney from an original by H. Bundy, purchased by the state. Governor Steele was a manufacturer and farmer of Peterborough, but was born in Salisbury, N. C., January 4, 1789. He was governor in 1844-1846. He died in Peterborough, July 3, 1865.

HENRY HUBBARD, a portrait copied by H. M. Knowlton from an original by Wilson, presented by the children of Governor Hubbard. Born in Charlestown, May 3, 1784, he became a lawyer and much of his life he served the state and country in public offices. He was a member of Congress, 1829-1835, United States Senator, 1835-1841, governor of the state, 1842 and 1843, and United States sub-treasurer, Boston, from 1846 to 1849. He died in Charlestown, June 5, 1857.

JOHN PAGE, a portrait copied by A. Tenney from the original by Alonzo Slafter, presented in 1873 by Hon. John A. Page of Montpelier, Vt., a son. John Page was born in Haverhill, May 21, 1787, and was a farmer. He became United States Senator in 1836-1837, and governor of the state 1839, 1840, and 1841. He died in Concord, September 8, 1865.

ISAAC HILL, original portrait by U. D. Tenney, 1874, from engravings and daguerreotypes, presented by John McClary Hill and Andrew Isaac Hill, of Concord, his sons. He was born in Arlington, Mass., April 6, 1788, but later moved to Concord where he was editor and publisher. He published the first number of the *New Hampshire Patriot*, April 18, 1809. He was member of the senate, 1820, 1821, 1822 and 1827, and two years later was appointed second comptroller of the treasury department at Washington. From 1831 to 1836 he was in the United States Senate, from which he resigned to become governor for three years. He died in Washington, D. C., March 22, 1851.

WILLIAM BADGER, an original portrait by A. Tenney from an engraving, presented in 1873 by Joseph Badger, of Belmont, a son. Governor Badger was born in Gilmanton, January 13, 1779. He practiced law in his home town. He was governor 1834 and 1835, and died in Gilmanton, September 21, 1852.

SAMUEL DINSMOOR, an original portrait by Plumer Prescott, 1878, presented in 1879 by William Dinsmoor, a brother. Samuel Dinsmoor, son of the former governor Samuel Dinsmoor, was born in Keene, May 8, 1799. He practiced law in Keene, and was governor of the state 1849, 1850, 1851. He died in Keene, February 24, 1869.

MATTHEW HARVEY, a portrait by A. Tenney. Matthew Harvey was born in Sutton, June 21, 1781. He practiced law in Hopkinton. He was a member of Congress, 1821-1825; governor of the state in 1830; and judge of the United States District Court from 1831 to 1866. He died in Concord, April 7, 1866.

BENJAMIN PIERCE, a portrait copied by A. Tenney from original by H. C. Pratt, presented in 1873 by Frank Hawthorne Pierce, a grandson. Benjamin Pierce was born in Chelmsford, Mass., December 25, 1757, but resided in Hillsborough most of his life. He was a soldier in the Revolution and afterwards inspector-general of the Hillsborough County militia and brigadier-general. He was representative eleven years; councilor six years, sheriff of the county, 1807-1814 and 1819-1827, and governor of the state in 1827 and 1829. He died in Hillsborough, April 1, 1839.

JOHN BELL, original by U. D. Tenney, 1875, from a silhouette, presented by Governor Charles H. Bell, a son. Governor Bell was born in Londonderry, July 20, 1765. He received his schooling in Londonderry and later resided in Chester. He became a trader and journeyed back and forth from Canada in the days when the roads were no more than rough trails through the forests. In 1799-1800 he was a member of the legislature; in the senate in 1803; member of the council 1817-1822; sheriff for Rockingham county, 1823-1828; and governor 1828. He died in Chester, March 22, 1836.

HENRY B. QUINBY. Mr. Quinby was born in Biddeford, Maine, June 10, 1846. He received the degrees of A.B., A.M., LL.D. from Bowdoin College, M. D. from the National Medical College, and A. M. and LL.D. from Dartmouth College. He served for some time as a special agent of the Quartermaster's department, U. S. A., and later became a manufacturer located at Lakeport. He was a member of the house of representatives, 1887-1888; of the senate, 1889-1890, the executive council, 1891-1892, and governor 1909-1910, during which term the state house was enlarged.

CHARLES M. FLOYD, portrait by Frank Townsend Hutchens, 1912, presented by Governor Floyd. He was born in Derry, June 5, 1861, and became a clothing and lumber dealer in Manchester. He

was a member of the senate in 1902; councilor, 1906, and governor 1907-1909. Died in Manchester, February 3, 1923.

JOHN McLANE, original portrait by Daniel Strain. He was born in Lennoxton, Scotland, February 27, 1852, but came to this country when only two years of age. He learned the trade of cabinet maker and later acquired a furniture manufacturing business in Milford. He was a member of the house of representatives, 1885-1887; president of the senate, 1891-1893, and governor, 1904. Died in Southern Pines, North Carolina, April 14, 1911.

NAHUM J. BACHELDER, portrait by Daniel Strain, 1905. He was born in Andover, September 3, 1854. He was a farmer in Andover and intensely interested in New Hampshire agriculture. He was instrumental in securing establishment by Congress of parcel post savings banks. He was secretary of the New Hampshire Board of Agriculture, 1887-1913, and governor, 1903-1905. Died in Manchester, April 22, 1934.

CHESTER BRADLEY JORDAN, original by Jean Paul Selinger, 1903. Mr. Jordan was born in Colebrook, October 15, 1839. He was clerk of the superior court for Coos County from 1868-1874, meanwhile studying law, and was admitted to the bar in 1875. He was a member of the house of representatives, 1880; president of the senate, 1897-1898, and governor, 1901-1903. Died in Lancaster, August 24, 1914.

FRANK WEST ROLLINS, portrait by Frederick P. Vinton, 1904, presented by Governor Rollins. He was born in Concord, February 24, 1860, son of Senator Rollins. He graduated from Massachusetts Institute of Technology in 1881, attended Harvard Law School and was admitted to the bar in 1882. He was president of the senate in 1895-1896, and governor, 1899-1901. He inaugurated "Old Home Day" in 1899 and was the author of several books. Died in Boston, Massachusetts, October 27, 1915.

GEORGE ALLEN RAMSDELL, original by E. Wyatt Kimball, 1897. He was born in Milford, March 11, 1834. He studied law and became clerk of the superior court for Hillsborough County, which office he held for twenty-three years. He was a member of the

governor's council, 1891-1892, and governor, 1897-1899. He died in Nashua, November 16, 1900.

CHARLES ALBERT BUSIEL, original portrait by E. Wyatt Kimball, presented by Governor Busiel. He was born in Meredith, November 24, 1842, and engaged in business as a manufacturer of hosiery in Laconia. He was in the legislature in 1878-1879; was mayor of Laconia for two terms, and was governor in 1895-1897. He died in Laconia, August 29, 1901.

JOHN BUTLER SMITH, original portrait by Daniel Strain. He was born at Saxton's River, Vt., April 12, 1838, but came to Hillsborough when very young, and there entered business. He was a member of the governor's council, 1887-1889, and governor 1893-1895. Died in Hillsborough, August 10, 1914.

HIRAM AMERICUS TUTTLE, original portrait by U. D. Tenney, 1892, presented by Governor Tuttle. He was born in Barnstead, October 16, 1837, but moved to Pittsfield when only nine years old. He was a member of the legislature in 1873-1874; councilor, 1878, and governor, 1891-1893. Died in Pittsfield, February 10, 1911.

DAVID HARVEY GOODELL, original portrait by U. D. Tenney, 1890, presented by Governor Goodell. He was born in Hillsborough, May 6, 1834. He entered business in Antrim. He was a member of the house of representatives, 1876-1878; councilor, 1883-1885; and governor, 1889-1891. Died in Antrim, January 22, 1915.

CHARLES HENRY SAWYER, original portrait by Roswell Douglas Sawyer, 1889, presented by Governor Sawyer. He was born in Watertown, N. Y., March 30, 1840, and came to Dover in 1849. He was elected governor in 1886 by the legislature as there was no choice by the people. Died in Dover, January 18, 1908.

MOODY CURRIER, original portrait by Robert Vonnon, 1887, presented by Governor Currier. He was born in Boscawen, April 22, 1806. He graduated from Dartmouth in 1834 and taught school while he studied law, being admitted to the bar in 1841, taking up the practice of law in Manchester. He was instrumental in founding and organizing several banks in that city and was connected with many of the growing institutions of Manchester. A distinguished

student of modern languages, he received the degree of D.D.L. from Dartmouth and Bates. He was president of the senate in 1857, councilor, 1860-1861, and governor, 1885-1886. He died in Manchester August 23, 1898.

Reception Room

FRANK W. ROLLINS, original by Daniel Strain. See Governor Rollins.

Council Room

JOHN WENTWORTH, portrait copied by U. D. Tenney from original by John S. Copley, presented in 1874 by Mark H. Wentworth. John Wentworth was born in Portsmouth, August 9, 1737, son of Lieutenant-Governor John Wentworth. He graduated from Harvard in 1755; was governor of the colony, 1767-1775, surveyor-general of King's wood in North America; governor of Nova Scotia, 1792-1808, having been created baronet in 1795. It was mainly through his instrumentality that Dartmouth College was founded, and he received from that institution the first honorary degree of Doctor of Laws. He died in Halifax, N. S., April 8, 1820.

MATTHEW THORNTON, original by A. Tenney from an engraving presented in 1873 by James S. Thornton. Matthew Thornton was from the north of Ireland, born in 1714, and came to this country when two or three years of age with his father, who settled in Worcester, Mass. Matthew studied medicine and began the practice of his profession in Londonderry, later moving to Merrimack. In 1766-1778 he was a member of the Continental Congress and signed the Declaration of Independence. He was in the senate 1784-1787; councilor, 1785-1786; and afterwards became chief justice of the court of common pleas and judge of the superior court of New Hampshire. He died while on a visit to Newburyport, June 24, 1803.

LEVI WOODBURY, portrait copied by T. A. Lawson from original by C. B. King, presented in 1874 by the children of Governor Woodbury. He was born in Francestown, December 22, 1789. He became a lawyer and practiced in his home town and also in Portsmouth, and served one term as governor in 1823. He died in Portsmouth, September 4, 1851.

DAVID L. MORRILL, original portrait by J. E. Mayo. Governor Morrill was born in Epping, June 10, 1772. He practiced medicine in Epsom and Goffstown and was also for a time Congregational minister. Later he did editorial work in Concord. He was governor 1824-1826, and died in Concord, January 28, 1849.

Council Chamber

JOHN LANGDON, portrait copied by U. D. Tenney from original by Trumbull, presented in 1873 by Rev. Alfred Langdon-Elwyn, of Philadelphia, Pa., a grandson. John Langdon was born in Portsmouth, June 25, 1741. He was one of the party which seized Fort William and Mary at New Castle in 1774 and carried away the military stores. He was a delegate to the Continental Congress in 1775 and 1776; speaker of the house of representatives, 1776 and 1777; a judge of the court of common pleas; continental agent in New Hampshire for building public ships; and delegate to Congress in 1783. He was president of the state in 1785, and in November, 1788 was elected Senator of the United States and was president *pro tem* of that body under the federal Constitution. From 1805 to 1808 and again in 1810 and 1811 he was governor of the state. He was one of New Hampshire's most distinguished citizens and held many offices of high honor and trust. He died in Portsmouth, September 18, 1819.

JOHN SULLIVAN, a portrait copied by A. Tenney from original pencil sketch by Trumbull, 1790, now in the possession of the New Hampshire Historical Society, presented in 1873 by Dr. John Sullivan of Boston, a great-grandson. John Sullivan was born in Dover, in that part called Somersworth, February 18, 1740. He practiced law in Durham, but was also a soldier for many years. In 1775 he was appointed brigadier-general in the army of the Revolution, and in 1779, a major-general. He was in command at Winter Hill and also in command of the army in Rhode Island, distinguished himself in the battles of Brandywine and Germantown, and was at the head of the expedition against the Western Indians in 1779. He held numerous state offices after his military career, such as agent to settle disputed bounds of the New Hampshire grants, attorney-general, etc., and in 1786, 1787 and 1789 he was president of New Hampshire. He was appointed judge of the dis-

trict court of New Hampshire by Washington in 1789 and held the office until his death January 23, 1795 in Durham.

JOSIAH BARTLETT, a portrait copied from the original by Trumbull, presented in 1873 by Josiah Bartlett, a descendant. Josiah Bartlett was born in Kingston, November 21, 1729. He practiced medicine in Kingston but was called from a successful practice to fill offices in the state and national Congress. He was one of the signers of the Declaration of Independence; chief justice of the court of common pleas 1779; justice of the superior court in 1784 and chief justice in 1788; president of New Hampshire in 1791, and under the revised Constitution was governor in 1792. He was the chief original founder and president of the New Hampshire Medical Society, 1791. He was a great man, farsighted and thoroughly trusted by the people. His influence for the welfare of the state was second to no man living during that trying period. He died suddenly in Exeter, May 19, 1795.

JOHN TAYLOR GILMAN, a portrait by J. K. Young from portraits and busts, presented in 1875 by the Gilman family. Governor Gilman was born in Exeter, December 19, 1753. With only the advantages of a common academic education he rose to distinction in all the public offices of the state. He volunteered the morning after the news of the battle of Lexington and served in the Revolutionary War. Upon his return he held many public offices: was member of Congress in 1782; treasurer of the state in 1783 and 1791-1793; governor of the state from 1794 to 1805, and again in 1813, 1814, and 1815. His long and useful services were gratefully acknowledged by the legislature in a farewell address. Politically he was known as a Federalist. He died in Exeter, September 1, 1828.

JEREMIAH SMITH, a portrait copied by A. Tenney from original by Alexander, presented in 1873 by Hon. Jeremiah Smith of Dover, his son. Jeremiah Smith was born in Peterborough, November 29, 1759. He was in the battle of Bennington at the age of eighteen. In 1780 he graduated from Rutgers College, New Jersey, was admitted to the bar and practiced law in Peterborough for about ten years. He was a member of the house of representatives, member of Congress for four terms; judge of the circuit court of the

United States; governor in 1809; chief justice of the superior court 1802-1809, and of the supreme judicial court 1813-1816. He received the honorary degree of LL.D. from both Harvard and Dartmouth colleges. He settled in Exeter about 1797 and resided there during most of his public life. He died at Dover, September 21, 1842.

WILLIAM PLUMER, portrait copied by A. Tenney from original by Albert Gallatin Hoyt, a native of Sandwich, presented in 1873 by William L. Plumer and Nathaniel G. Plumer, of Epping, grandsons of Governor Plumer. William Plumer was born in Newburyport, Mass., June 25, 1759. In early life he was a preacher but afterwards studied law and devoted much of his time to civil affairs. He was representative from Epping for eight years, senator, president of senate, speaker of the house of representatives, United States Senator, 1802-1807, governor of the state, 1812, 1816-1818, and was presidential elector in 1820. He was the only member of the electoral college to vote against the re-election of President James Monroe. He was one of the original members and first president of the New Hampshire Historical Society, 1823, and made a donation to the society of a large and valuable collection of books, mostly public documents. He died in Epping on June 22, 1850.

SAMUEL BELL, portrait copied by Lucy Bell from original by H. C. Pratt, and presented by Lucy Bell, a daughter. Governor Bell was born in Londonderry, February 9, 1770, but later lived in Francestown, Amherst and Chester. He was a lawyer and statesman, governor in 1819-1823 and United States Senator 1823-1835. He died in Chester, December 23, 1850.

JOSEPH DUDLEY, portrait copied by A. Tenney from original by unknown, in the possession of the Massachusetts Historical Society. It was purchased by the state. Joseph Dudley was born in Roxbury, Mass., September 23, 1647, son of Thomas Dudley, Governor of Massachusetts. He graduated from Harvard in 1665. He was the agent of the Massachusetts Colony in England, then became president in 1685. Later he was a member of Governor Slaughter's Council and Chief Justice of the Province of New York in which capacity he tried and condemned Governor Lesiler. After holding the office of lieutenant-governor of the Isle of Wight he was

appointed as governor of Massachusetts and New Hampshire in 1702 and continued in office until 1715. He died in Roxbury, Mass., April 2, 1720.

SIMON BRADSTREET, portrait copied by A. Tenney from an original by unknown, in possession of the Boston Museum, purchased by the state. Governor Bradstreet was born in England, March, 1603, was educated at Cambridge, England, and came to America as assistant judge in 1630. He was made commissioner of the New England confederacy and from 1679-1686 and again from 1689-1692 he was governor of Massachusetts. He was governor in the period of the second union of New Hampshire with Massachusetts Bay. He died in Salem, Mass., March 27, 1697.

WILLIAM BURNET, portrait copied by A. Tenney from original in the Senate chamber, Boston, Mass., purchased by the state. William Burnet was born in Hague, Holland, March, 1688. He was the son of Bishop Burnet. For several years he was governor of New York and was then transferred to the colony of Massachusetts, being governor in 1728-1729. He died in Boston, Mass., September, 1729.

JONATHAN BELCHER, portrait copied by A. Tenney from original in the possession of the Massachusetts Historical Society, presented in 1879 by Ralph Cross Cutter. He was born in Cambridge, Mass., January 8, 1681, the son of a wealthy citizen of Massachusetts, and was educated in that colony. After completing his studies at home he spent several years of travel in Europe, and later was returned to England as agent of the colony of Massachusetts. He was appointed governor of the provinces of New Hampshire and Massachusetts which office he held from 1730-1741. He died in Elizabeth, N. J., August 31, 1757.

Governor's Office

ROBERT P. BASS, portrait by Alexander James, presented by Mr. Bass. He was born in Chicago, Illinois, on September 1, 1873, and graduated from Harvard College in 1896. He was a member of the state senate in 1909, and governor of New Hampshire from 1911 to 1913. His home is in Peterborough, New Hampshire.

Senate Chamber

WOODBURY LANGDON, copy by Asa W. Twitchell of Albany, N. Y., from original by John S. Copley, presented in 1883 by Walter Langdon. Woodbury Langdon was born in Portsmouth in 1739. He was a delegate to the Continental Congress, 1779-1780; councilor; and judge of the superior court, 1782, 1786-1790. He was the first president of the state senate, elected in 1784. He died in Portsmouth, January 13, 1805.

Representatives Hall

JOHN WENTWORTH, portrait copied by U. D. Tenney, 1873, from an original by J. Blackburn, 1760, presented in 1874 by Mark H. Wentworth. Governor Wentworth was born in Portsmouth, January 16, 1671, and served as lieutenant-governor from December 7, 1717, until his death in Portsmouth, December 12, 1730. During this time the governor of New Hampshire was also the governor of the province of Massachusetts and resided in the latter province, so that Lieutenant-Governor Wentworth was in charge in New Hampshire and was in exclusive charge of the government from the time of Governor Shute's departure for England in June, 1723, until the arrival of his successor, Governor Burnet, in America, in 1728.

JOHN P. HALE, original portrait by U. D. Tenney, 1874, presented the same year by friends of Mr. Hale. Mr. Hale was born in Rochester, March 31, 1806. He graduated from Bowdoin in 1827 and began the practice of law in 1830. He entered the legislature in 1832 as a democrat, was United States attorney for his district from 1834 to 1841, United States Senator 1847-1853 and again in 1855-1865. He was the Free Soil candidate for president of the United States in 1852. When he first was a member of the senate, he was the only one opposed to slavery. From 1865 to 1869 he was minister to Spain. He died in Dover, November 19, 1875.

ABRAHAM LINCOLN, an original portrait by Alexander R. James, purchased and presented to the state by the school children of New Hampshire (by penny contributions) with the help and cooperation of Governor John G. Winant and the State Board of Education. Abraham Lincoln was born in a log cabin near Hodgenville, Ky., February 12, 1809. In the course of his life he was pioneer,

woodsman, laborer, farm hand, river boatman, storekeeper, surveyor, lawyer, member of Congress, 1847, President of the United States, 1861. He was assassinated at Ford's Theatre, Washington, April 14, 1865, by John Wilkes Booth.

GEORGE WASHINGTON, first President of the United States, portrait copied by Walter Ingalls, a native of Sanbornton, from an original by Gilbert Stuart, purchased by the state. Born in 1732 and died in 1799.

DANIEL WEBSTER, an original by Albert Gallatin Hoyt, a native of Sandwich, purchased by the state. Daniel Webster, statesman and one of the great orators of the country, was born in Salisbury, January 18, 1782. He was a member of Congress from 1813 to 1817; United States Senator from Massachusetts, 1827-1841; and secretary of state 1841-1843. He died at Marshfield, Mass., October 24, 1852.

FRANKLIN PIERCE, an original by U. D. Tenney, 1874, presented the same year by Frank Hawthorne Pierce, a nephew. President Pierce was born in Hillsborough, November 23, 1804. He graduated from Bowdoin in 1824 and was admitted to the bar in 1827. In 1833 he was elected to Congress, and in 1837 to the United States Senate, retiring from that body in 1842 and settling in Concord to practice law. He declined the nomination of the democratic convention for governor, and at the outbreak of the Mexican War enlisted as a private, but later was given commission as brigadier-general. He was the fourteenth President of the United States, serving from 1853 to 1857. He died in Concord, October 8, 1869.

Third Floor, South Corridor

ABNER GREENLEAF, original by U. D. Tenney, presented in 1881 by the heirs of Mr. Greenleaf. He was the first mayor of the city of Portsmouth and was president of the senate in 1829.

JOSEPH MORRILL HARPER, a copy by Mrs. Lois Harper Wyman, Cincinnati, Ohio, great granddaughter of Joseph Morrill Harper, from an original portrait, painted about 1834 in Washington, D. C. Presented by Rev. William Strickland Harper, grandson of Joseph Morrill Harper. He was a member and president of the

state senate 1830-1831, and a member of the House of Representatives in Congress, 1831-1835. Governor Matthew Harvey resigned his office in 1831 and Joseph M. Harper of Canterbury filled out the term as acting governor. Died in Canterbury, January 15, 1865.

BENNING M. BEAN, original by U. D. Tenney, 1874, presented by J. Q. A. Bean, a son. Mr. Bean was born in Moultonborough, January 9, 1782, and became a teacher. He was in the house of representatives 1815-1824, 1827; in the senate, 1824-1826, 1831-1832, being president the latter year; councilor, 1829, and member of Congress, 1833-1837. He died February 9, 1866.

SAMUEL JONES, original by C. L., 1870. Mr. Jones was born in Hopkinton, May 12, 1786. He moved to Bradford about 1809, at first teaching school there and later keeping a hotel. He represented his town in the legislature, was president of the senate in 1838, and councilor, 1846-1848. He died February 12, 1867.

JAMES B. CREIGHTON, original by U. D. Tenney, 1876, presented by Mr. Creighton's family. President of the senate in 1840. Died in Newmarket, August 11, 1882.

JOSIAH QUINCY, original by A. Tenney, 1871. President of the senate in 1841, 1842.

TITUS BROWN, original by Howe, presented in 1876 by Thomas Bradford. Mr. Brown was born in Alstead, February 11, 1786. He graduated from Middlebury College in 1811, studied law and began the practice of law in Francestown in 1817. He was solicitor of Hillsborough County for seven years, member of the house of representatives from 1820 to 1825, president of the senate in 1843, and was member of Congress from 1823-1829. He died in Francestown, January 29, 1849.

HARRY HIBBARD, original by U. D. Tenney, 1876, presented by members of the New Hampshire Bar. Mr. Hibbard graduated from Dartmouth in 1835 and took up the practice of law in Canaan. He was speaker of the house of representatives for two years; president of the senate, 1847; and member of Congress 1849-1855. He declined an appointment as judge of the superior court. Died in Massachusetts, July 21, 1872.

WILLIAM P. WEEKS, original by U. D. Tenney, 1876, presented by Joseph D. Weeks, a son. Mr. Weeks was born in Greenland, February 22, 1803. He graduated from Dartmouth in 1826 and was admitted to the bar in Maine in 1829. He later settled in Canaan, was a member of the house of representatives, 1839, 1840, 1852-1854, and president of the senate, 1849. He died in Canaan, January 8, 1870.

RICHARD JENNESS, original by U. D. Tenney, 1877, presented by Mr. Jenness' family. President of the senate in 1850. Died in Portsmouth, February 2, 1872.

LESLIE P. SNOW, an original portrait by Alfred E. Smith, presented by Mr. Snow. Mr. Snow was born in Eaton, N. H., October 19, 1862. Educated at Fryeburg Academy, Bridgton Academy, Dartmouth College and Columbia Law School, he was admitted to the Maryland Bar in 1890, to the New Hampshire Bar in 1891, and to United States Courts in 1895. He was appointed associate justice of the New Hampshire Supreme Court, April 12, 1921. He was a member of the house of representatives, 1887-1888; special pension examiner of the United States government, 1887-1890; member of the Constitutional Convention, 1918-1920; and president of the senate 1921-1922. Died at Rochester, March 16, 1934.

WESLEY ADAMS, an original portrait by Frank French, 1925, presented by Mr. Adams. Mr. Adams was born in Nelson, N. H., July 2, 1872, and received his education in Londonderry public schools, Pinkerton Academy, and Bryant and Stratton Business College. He served as Master of the State Grange from 1913 to 1917. President of the senate, 1923-1925; house of representatives, 1931 and 1935. He was a farmer and lumberman and was closely identified throughout his life with progressive agriculture in New Hampshire. He died in Londonderry, January 25, 1943.

Third Floor, North Corridor

FRANK D. CURRIER, an original by Daniel Strain. He was born in Canaan, October 30, 1853. He was admitted to the bar in 1874, commencing the practice of law in his home town. He was a member of the house of representatives in 1879 and speaker the next

session; president of the senate, 1887; naval officer, port of Boston, from 1890-1894; member of Congress, 1901-1913. Died in Canaan, November 25, 1921.

CHESTER PIKE, an original portrait by U. D. Tenney, 1887, presented by Mr. Pike. He was born in Cornish, July 30, 1829, and was a farmer by occupation. He was county commissioner for Sullivan County, representative in 1862 and 1863; made provost-marshal of the Third New Hampshire District in 1863; appointed United States collector of internal revenue in 1866, and was president of the senate in 1885. Died in Cornish, November 29, 1897.

CHARLES H. BARTLETT, an original portrait by Daniel Strain. He was born in Sunapee, October 30, 1833. He studied law and began to practice in Wentworth, later moving to Manchester. He was clerk of the United States District Court from 1867 to 1883 at which time he was president of the senate. Dartmouth College conferred upon him the degree of M. A. He died in Manchester, January 25, 1900.

JOHN KIMBALL, an original portrait by U. D. Tenney, 1883, presented by Mr. Kimball. He was born in Canterbury, April 13, 1821, but lived many years in Concord, where he was mayor for three terms. From 1858-1859 he was in the house of representatives, and in 1862 President Lincoln appointed him collector of internal revenue, which position he held for several years. He was president of the senate in 1881. He received the degree of M. A. from Dartmouth College. Died in Concord, June 1, 1913.

DAVID H. BUFFUM, original portrait by U. D. Tenney, 1879, presented by the family of Mr. Buffum. He was born in North Berwick, Me., November 10, 1820. He was cashier in the Great Falls Bank but later entered the business of manufacturing woolen fabrics. He was a member of the house of representatives, 1861-1862, and state senator 1877-1878, being president the latter year. Died in Somersworth, December 29, 1882.

NATT HEAD, original by Plumer Prescott, presented by Mr. Head. See Governor Head.

JOHN W. SANBORN, original by U. D. Tenney, 1878, presented by Mr. Sanborn. He was born in Wakefield, January 16, 1822. He was a member of the house of representatives, 1861-1862; councilor, 1863, and state senator, 1874-1875, being president the latter year. In early life he was a farmer and lumber dealer but afterwards became superintendent of the Northern Division of the B. & M. R. R. and from 1892-1894 was general manager of that road. The town of Sanbornville was named for Mr. Sanborn and he plotted out the town.

DAVID A. WARDE, original by John Burgum, presented in 1876 by Mr. Warde's widow. President of the senate in 1873.

JOHN McLANE. See Governor McLane.

DAVID A. TAGGART, an original portrait by Daniel Strain. Mr. Taggart was born in Goffstown, January 30, 1858; graduated from Harvard in 1878, and was admitted to the bar in 1881. In 1883 he was a member of the house of representatives from Goffstown, and was president of the senate in 1889. Practiced law for many years in Manchester. Died in Manchester, February 9, 1922.

Third Floor, Cross Corridor

ARTHUR P. MORRILL, original by Frank French, 1922, presented by Mr. Morrill. He was born in Concord, March 15, 1876, educated at Phillips Andover Academy, Yale University and Harvard Law School. He was a member of the New Hampshire Bar and a partner in the law firm of Morrill and Danforth. Delegate to Constitutional Convention, 1912; house of representatives, 1915 and 1917, being speaker *pro tem* in the former session and speaker in the latter. He was president of the senate in 1919-1921. Died in Concord, June 2, 1935.

JESSE MARION BARTON, portrait presented by Mr. Barton. He was born in Newport, January 21, 1870, graduated from Dartmouth in 1892, taught school for several years, then entered Boston University and was admitted to the bar in 1899. Member of house of representatives in 1901-1902, judge of probate for Sullivan County, 1906-1917, president of the senate, 1917-1918 and chairman of Republican State Committee, 1912-1914. Died in Newport, June 12, 1943.

WILLIAM HAILE, copy by A. Tenney, from original by the same, presented by William H. Haile, a son. See William Haile, governor.

MOODY CURRIER, original by U. D. Tenney, 1876, presented by Mr. Currier. See Moody Currier, governor.

HERMAN FOSTER, original by A. Tenney, presented by Mr. Foster. He was born in Andover, Mass., October 31, 1800. He intended to go to college but trouble with his eyes caused him to give up the idea. Dartmouth, however, conferred upon him an honorary degree of Master of Arts in 1861. He studied law in Warner, was admitted to the bar in 1839 and began to practice in Manchester. He was member of the house in 1845 and 1868, and president of the senate in 1861. In 1862 President Lincoln appointed him as assessor of internal revenue for New Hampshire. He died in Manchester, February 17, 1875.

WILLIAM H. Y. HACKETT, an original by U. D. Tenney, 1878, presented by the sons of Mr. Hackett. He was born in that part of Gilmanton which is now Belmont, September 24, 1800, and studied law, being admitted to the bar in 1826. He was elected eight times to the house of representatives and was president of the senate in 1862. He was much interested in history and wrote some historical sketches. In recognition of his attainments at the bar and his literary tastes Dartmouth College in 1858 conferred upon him the degree of M. A. He died in Portsmouth, August 9, 1878.

NATHANIEL GORDON, original by N. B. Onthank, 1873, presented by Mr. Gordon. He was born in Exeter, November 26, 1820. Graduated from Dartmouth in 1841, he was admitted to the bar in 1844. He represented his town in the legislature, 1849-1850 and was president of the senate, 1870. Died in Exeter, September 2, 1905.

CHARLES H. CAMPBELL, original by A. Tenney, presented by Mr. Campbell. Mr. Campbell was born in Amherst, April 24, 1827. He taught for several years until 1866 when he moved to Nashua, there engaging in real estate business. He represented both Amherst and Nashua in the legislature, and was president of the senate in 1872. He died in Nashua, August 22, 1895.

BERTRAM ELLIS, portrait by Walter Gilman Page, 1901. Mr. Ellis was born in Boston, Mass., November 26, 1860, but came to Keene when very young. He graduated from Harvard in 1884, was admitted to the bar in 1888, and began the practice of law in Denver, Col., but returned to Keene in 1890 and two years later became the editor of the *New Hampshire Sentinel*. He was a member of the house of representatives in 1905 and president of the senate in 1901. He died in Keene, January 4, 1920.

GEORGE H. ADAMS, portrait by E. Wyatt Kimball, presented by Mr. Adams. He was born in Campton, May 18, 1851. He graduated from Dartmouth in 1873; admitted to the bar in 1876; deputy collector of internal revenue, 1889; solicitor for Grafton County, 1895-1899; member of the senate in 1899 and 1905, being president the latter year. For some years he lived in Plymouth, and was Insurance Commissioner from 1905 until his death in 1911.

JOHN SCAMMON, portrait by E. Wyatt Kimball, presented by Mr. Scammon. He was born in Stratham, September 3, 1865, and educated at Phillips Exeter Academy and Boston University Law School. He engaged for a time in mercantile business but later resumed the study of law and was admitted to the bar in 1898 and practiced law in Exeter. He was a member of the house of representatives in 1903 and 1905, and became president of the senate in 1907. He sat in the Constitutional Convention in 1918-1920. Died in Keene, April 8, 1940.

HARRY TRUE LORD, original by Frank French, 1911, presented by Mr. Lord. He was born in Manchester, May 7, 1863; graduated from Dartmouth College, 1887, and admitted to the New Hampshire Bar in 1894, after which he practiced law in Manchester. He was a member of the Constitutional Convention in 1902; the house of representatives in 1905, 1907, 1921 and 1923; president of the senate in 1909, and councilor in 1911-1912. Died in Manchester, September 1, 1923.

WILLIAM DUMOND SWART, original by Frank French, 1912, presented by Mr. Swart. Mr. Swart was born in New Kingston, N. Y., July 9, 1856. In 1890 he located in Nashua and engaged in manufacturing business. He represented his ward in the house of

representatives in 1909, and was president of the senate in 1911, and councilor in 1917. Died in Nashua, November 28, 1936.

ENOS K. SAWYER, portrait presented by Mr. Sawyer. Mr. Sawyer was born in Franklin, August 24, 1879. He was educated in the public schools of Franklin, Phillips Andover Academy, and at Dartmouth College. He engaged in the meat and grocery business in Franklin; was elected mayor of that city in 1909 and re-elected the following year. He was president of the senate in 1913, and secretary of state in 1922 and 1923. In 1918 President Wilson appointed him Federal Director of the United States Employment Service for New Hampshire and Vermont. He died March 2, 1933.

GEORGE I. HASELTON, original by Frank French, 1917, presented by Mr. Haselton. He was born in Manchester, July 19, 1878, and educated at George Washington University. He returned to Manchester to practice law, represented his home city in the legislature of 1911-1913 and was president of the senate in 1915. He was elected solicitor of Hillsborough County for 1921 and 1922.

JOHN S. WELLS, original by A. Hartwell. He was born in Durham, October 18, 1803. He was attorney-general in 1847, president of the senate, 1851-1852 and United States Senator, 1855. He died in Exeter, August 1, 1860.

JONATHAN E. SARGENT, an original by U. D. Tenney, 1872, presented by Mr. Sargent. He was born in New London, October 23, 1816. He graduated from Dartmouth in 1840 and took up the study of law. He held the office of solicitor for Grafton County for ten years. He was a member of the house of representatives from the town of Wentworth in 1851, 1852 and 1853, and president of the senate in 1854; judge of the new court of common pleas, 1855-1859; judge of the superior court, 1859-1874, being chief justice the last two years. After leaving the bench he practiced law in Concord and died there.

The foregoing list of portraits includes only those portraits in the corridors, council chamber, senate chamber and house of representatives. There are, however, many other portraits of noted citizens of New Hampshire in the various offices in the State House, these portraits being hung in the departments where they held office.

New Hampshire's Chief Executives

The following is a list of the eighty-two men who have been chief executives, together with the title under which each served and the years in office.

Provincial Executives

Name and Residence	Title	Term	
John Cutt, Portsmouth	President	1680—81	
Richard Waldron, Dover	Deputy President	1681—82	
Edward Cranfield, London, Eng.	Lieutenant-Governor	1682—85	
Walter Barefoote, London, Eng.	Deputy-Governor	1685—86	
Joseph Dudley, Roxbury, Mass.	President-Governor	1686—87	1702—16
Edmund Andros, London, Eng.	Governor	1687—89	
Simon Bradstreet, Salem, Mass.	Governor	1689—92	
John Usher, Boston, Mass.	Lieutenant-Governor	1692—97	
William Partridge, Portsmouth	Lieutenant-Governor	1697—98	1701—02
Samuel Allen, London, Eng.	Governor	1698—99	
Earl of Bellomont, New York	Governor	1699—1701	
Samuel Shute, Boston, Mass.	Governor	1716—23	
John Wentworth, Portsmouth	Lieutenant-Governor	1723—30	
Jonathan Belcher, Boston, Mass.	Governor	1730—41	
Benning Wentworth, Portsmouth	Governor	1741—66	
John Wentworth, Portsmouth	Governor	1767—75	

Revolutionary Executives

Matthew Thornton, Merrimack	President	1775—76
Meshech Weare, Hampton Falls	President	1776—85

Constitutional Executives

John Langdon, Portsmouth, 1, 3	President, Governor	1785—86, 88—89
		1805—09, 10—12
John Sullivan, Durham, 2	President, Governor	1786—88, 89—90
Josiah Bartlett, Kingston, 4	President, Governor	1790—94
John T. Gilman, Exeter	Governor	1794—1805, 13—16
Jeremiah Smith, Exeter	Governor	1809—10
William Plumer, Epping, 5	Governor	1812—13, 16—19
Samuel Bell, Chester	Governor	1819—23
Levi Woodbury, Portsmouth	Governor	1823—24
David L. Morrill, Goffstown, 6	Governor	1824—27
Benjamin Pierce, Hillsborough	Governor	1827—28, 29—30
John Bell, Chester	Governor	1828—29
Matthew Harvey, Hopkinton, 7	Governor	1830—31
Samuel Dinsmoor, Keene	Governor	1831—34
William Badger, Gilmanton	Governor	1834—36
Issac Hill, Concord	Governor	1836—39
John Page, Haverhill	Governor	1839—42
Henry Hubbard, Charlestown	Governor	1842—44
John H. Steele, Peterborough	Governor	1844—46
Anthony Colby, New London, 8	Governor	1846—47
Jared W. Williams, Lancaster	Governor	1847—49
Samuel Dinsmoor, Keene, 9	Governor	1849—52
Noah Martin, Dover	Governor	1852—54

Name and Residence	Title	Term	
Nathaniel B. Baker, Concord	Governor	1854—55	
Ralph Metcalf, Concord, 10	Governor	1855—57	
William Haile, Hinsdale	Governor	1857—59	
Ichabod Goodwin, Portsmouth	Governor	1859—61	
Nathaniel S. Berry, Hebron	Governor	1861—63	
Joseph A. Gilmore, Concord, 11	Governor	1863—65	
Frederick Smyth, Manchester	Governor	1865—67	
Walter Harriman, Warner	Governor	1867—69	
Onslow Stearns, Concord	Governor	1869—71	
James A. Weston, Manchester, 12	Governor	1871—72,	74—75
Ezekiel A. Straw, Manchester	Governor	1872—74	
Person C. Cheney, Manchester	Governor	1875—77	
Benjamin F. Prescott, Epping	Governor	1877—79	
Natt Head, Hooksett, 13	Governor	1879—81	
Charles H. Bell, Exeter	Governor	1881—83	
Samuel W. Hale, Keene	Governor	1883—85	
Moody Currier, Manchester	Governor	1885—87	
Charles H. Sawyer, Dover, 14	Governor	1887—89	
David H. Goodell, Antrim, 15	Governor	1889—91	
Hiram A. Tuttle, Pittsfield, 16	Governor	1891—93	
John B. Smith, Hillsborough	Governor	1893—95	
Charles A. Busiel, Laconia	Governor	1895—97	
George A. Ramsdell, Nashua	Governor	1897—99	
Frank W. Rollins, Concord	Governor	1899—1901	
Chester B. Jordan, Lancaster	Governor	1901—03	
Nahum J. Batchelder, Andover	Governor	1903—05	
John McLane, Milford	Governor	1905—07	
Charles M. Floyd, Manchester, 17	Governor	1907—09	
Henry B. Quinby, Laconia	Governor	1909—11	
Robert P. Bass, Peterborough	Governor	1911—13	
Samuel D. Felker, Rochester, 18	Governor	1913—15	
Rolland H. Spaulding, Rochester	Governor	1915—17	
Henry W. Keyes, Haverhill, 19	Governor	1917—19	
John H. Bartlett, Portsmouth	Governor	1919—21	
Albert O. Brown, Manchester	Governor	1921—23	
Fred H. Brown, Somersworth	Governor	1923—25	
John G. Winant, Concord	Governor	1925—27,	31—35
Huntley N. Spaulding, Rochester	Governor	1927—29	
Charles W. Tobey, Temple	Governor	1929—31	
H. Styles Bridges, Concord	Governor	1935—37	
Francis P. Murphy, Nashua	Governor	1937—39	41
Robert O. Blood, Concord	Governor	1941—43	45
Charles M. Dale, Portsmouth	Governor	1945—47	49
Sherman Adams, Lincoln	Governor	1949—51	53
Hugh Gregg, Nashua	Governor	1953—	

CHIEF EXECUTIVES

- Langdon was elected president in 1785 by the Senate.
- Sullivan was elected president in 1787 and 1789 by the Senate.
- Langdon resigned the presidency in 1789 to become United States Senator. His term filled out by John Pickering of Portsmouth, president of the Senate.
- Bartlett was elected president in 1790 by the Senate. He was the last president and the first governor under the constitution as amended in 1793.
- Plumer was elected by the legislature in 1812.
- Morrill was elected by the legislature in 1824.
- Harvey resigned in 1831. Joseph M. Harper of Canterbury filled out the term as acting governor.
- Colby elected by the legislature in 1846.
- Dinsmoor elected by the legislature in 1851.

10. Metcalf elected by the legislature in 1856.
11. Gilmore elected by the legislature in 1863.
12. Weston elected by the legislature both times.
13. Head was the first governor under the constitution as amended in 1879 providing for a two-year term of office.
14. Sawyer elected by the legislature.
15. Goodell elected by the legislature. He was disqualified part of his term by illness and David A. Taggart of Manchester (then of Goffstown), president of the Senate, was acting governor.
16. Tuttle elected by the legislature.
17. Floyd elected by the legislature.
18. Felker elected by the legislature.
19. Keyes was disqualified at the end of his term by illness and Jesse M. Barton of Newport, president of the Senate, was acting governor.

UNITED STATES SENATORS FROM NEW HAMPSHIRE

The following is a list of the senators from this state, and the years of service. One of the first senators, John Langdon, was chosen president *pro tempore* of the first national senate in 1789 and presided over that body until Vice-President John Adams qualified as president of the senate by virtue of his office as vice-president. Senator Langdon was again elected president in the second senate in 1792-3. Senator Samuel Livermore was elected president of the fourth senate in 1795-6 and of the sixth senate in 1799-1800. Senator Daniel Clark was elected president of the thirty-eighth senate in 1863-4. Senator Jacob H. Gallinger was elected president of the sixty-second senate in 1911-13. Senator George H. Moses was elected president *pro tempore* in 1925, re-elected 1927, 1929, 1931.

Name and Residence	Term Served	
Paine Wingate, Stratham	1789—93	
John Langdon, Portsmouth	1789—1801	
Samuel Livermore, Holderness	1793—1801	
Simeon Olcott, Charlestown	1801—05	
James Sheafe, Portsmouth	1801—02	
William Plumer, Epping	1802—07	
Nicholas Gilman, Exeter	1805—14	
Nahum Parker, Fitzwilliam	1807—10	
Charles Cutts, Portsmouth	1810—13	
Jeremiah Mason, Portsmouth	1813—17	
Thomas W. Thompson, Concord	1814—17	
David L. Morrill, Goffstown	1817—23	
Clement Storer, Portsmouth	1817—19	
John F. Parrott, Portsmouth	1819—25	
Samuel Bell, Chester	1823—35	
Levi Woodbury, Portsmouth	1825—31,	41—45
Isaac Hill, Concord	1831—36	
Henry Hubbard, Charlestown	1835—41	
John Page, Haverhill	1836—37	
Franklin Pierce, Hillsborough	1837—42	
Leonard Wilcox, Orford	1842—43	
Charles G. Atherton, Nashua	1843—49,	1853
Benning W. Jenness, Strafford	1845—46	
Joseph Cilley, Nottingham	1846—47	
John P. Hale, Dover	1847—53,	55—65
Moses Norris, Jr., Manchester	1849—55	
Jared W. Williams, Lancaster	1853—55	
John S. Wells, Exeter	1855	
James Bell, Laconia	1855—57	

NOTE—Dr. John Goddard of Portsmouth, a Federalist, was elected senator in 1813, but declined.

Name and Residence	Term Served
Daniel Clark, Manchester	1857—66
Aaron H. Cragin, Lebanon	1865—77
George G. Fogg, Concord	1866—67
James W. Patterson, Hanover	1867—73
Bainbridge Wadleigh, Milford	1873—79
Edward H. Rollins, Concord	1877—83
Charles H. Bell, Exeter	1879
Henry W. Blair, Plymouth	1879—91
Austin F. Pike, Franklin	1883—86
Person C. Cheney, Manchester	1886—87
William E. Chandler, Concord	1887—89
Gilman Marston, Exeter	1889
Jacob H. Gallinger, Concord	1891—1918*
Henry E. Burnham, Manchester	1901—13
Henry F. Hollis, Concord	1913—19
Irving W. Drew, Lancaster	1918
George H. Moses, Concord	1918—33
Henry W. Keyes, Haverhill	1919—37
Fred H. Brown, Somersworth	1933—39
H. Styles Bridges, Concord	1937—
Charles W. Tobey, Temple	1939—

CONGRESSMEN FROM NEW HAMPSHIRE

Continental Congress, 1774—1788

Name and Residence	Term Served
John Sullivan	1774—75, 80—81
Nathaniel Folsom	1774—75, 77—78, 79—80
Josiah Bartlett	1775—79
John Langdon	1775—77, 86—87
William Whipple	1776—79
Matthew Thornton	1776—78
George Frost	1777—79
John Wentworth, Jr.	1778—79
Nathaniel Peabody	1779—80
Woodbury Langdon	1779—80
Samuel Livermore	1780—83, 85—86
John T. Gilman	1782—83
Phillips White	1782—83
Abiel Foster	1783—85
Jonathan Blanchard	1783—85
Pierce Long	1784—86
Nicholas Gilman	1786—88
Paine Wingate	1787—88

* Died in office. Irving W. Drew, Lancaster, appointed by Governor to serve until the 1918 November election, when George H. Moses was elected for the unexpired term of Senator Gallinger.

HOUSE OF REPRESENTATIVES—1789—1953

Under the constitutional apportionment which provided for a house of representatives in congress, New Hampshire was allotted three seats. The national census of 1790 (first census) increased this to four, the second census of 1800 to five and the third census of 1810 to six seats. The census of 1830 reduced it to five, that of 1840 to four and that of 1850 to three. The census of 1870 reduced it to two, but the seat taken away was restored until the next census of 1880, since when the state has had two representatives.

Name and Residence	Term Served
Nicholas Gilman, Exeter	1789—97
Samuel Livermore, Holderness	1789—93
Abiel Foster, Canterbury	1789—91, 95—1803
Jeremiah Smith, Peterborough	1791—97
John S. Sherburne, Portsmouth	1793—97
Paine Wingate, Stratham	1793—95
William Gordon, Amherst	1797—1800
Peleg Sprague, Keene	1797—99
Jonathan Freeman, Hanover	1797—1801
James Sheafe, Portsmouth	1799—1801
Samuel Tenney, Exeter	1800—07
Joseph Pierce, Alton	1801—02
Samuel Hunt, Charlestown	1802—05
George B. Upham, Claremont	1801—03
Silas Betton, Salem	1803—07
Clifton Claggett, Litchfield	1803—05, 17—21
David Hough, Lebanon	1803—07
Thomas W. Thompson, Concord	1805—07
Caleb Ellis, Claremont	1805—07
Daniel M. Durrell, Dover	1807—09
Clement Storer, Portsmouth	1807—09
Jedediah K. Smith, Amherst	1807—09
Francis Gardner, Walpole	1807—09
Peter Carleton, Landaff	1807—09
Nathaniel A. Haven, Portsmouth	1809—11
William Hale, Dover	1809—11, 13—17
James Wilson, Peterborough	1809—11
John C. Chamberlain, Charlestown	1809—11
Daniel Blaisdell, Canaan	1809—11
George Sullivan, Exeter	1811—13
Josiah Bartlett, Jr., Stratham	1811—13
John A. Harper, Meredith	1811—13
Samuel Dinsmoor, Keene	1811—13
Obed Hall, Bartlett	1811—13
Daniel Webster, Portsmouth	1813—17
Bradbury Cilley, Nottingham	1813—17

Name and Residence	Term Served
Samuel Smith, Peterborough	1813—15
Roger Vose, Walpole	1813—17
Jeduthan Wilcox, Orford	1813—17
Charles H. Atherton, Amherst	1815—17
John F. Parrott, Portsmouth	1817—19
Josiah Butler, Deerfield	1817—23
Nathaniel Upham, Rochester	1817—23
Salma Hale, Keene	1817—19
Arthur Livermore, Holderness	1817—21, 23—25
William Plumer, Jr., Epping	1819—25
Joseph Buffum, Jr., Keene	1819—21
Matthew Harvey, Hopkinton	1821—25
Aaron Matson, Stoddard	1821—25
Thomas Whipple, Jr., Wentworth	1821—29
Ichabod Bartlett, Portsmouth	1823—29
Nehemiah Eastman, Farmington	1825—27
Jonathan Harvey, Sutton	1825—31
Titus Brown, Fracestown	1825—29
Joseph Healey, Washington	1825—29
David Barker, Jr., Rochester	1827—29
John Brodhead, Newmarket	1829—33
Joseph Hammons, Farmington	1829—33
Thomas Chandler, Bedford	1829—33
Henry Hubbard, Charlestown	1829—35
John W. Weeks, Lancaster	1829—33
Joseph M. Harper, Canterbury	1831—35
Benning M. Bean, Moultonborough	1833—37
Franklin Pierce, Hillsborough	1833—37
Robert Burns, Plymouth	1833—37
Samuel Cushman, Portsmouth	1835—39
Joseph Weeks, Richmond	1835—39
James Farrington, Rochester	1837—39
Charles G. Atherton, Nashua	1837—43
Jared W. Williams, Lancaster	1837—41
Tristram Shaw, Exeter	1839—43
Ira A. Eastman, Gilmanton	1839—43
Edmund Burke, Newport	1839—45
John R. Reding, Haverhill	1841—45
John P. Hale, Dover	1843—45
Moses Norris, Jr., Pittsfield	1843—47
Mace Moulton, Manchester	1845—47
James H. Johnson, Bath	1845—49
Amos Tuck, Exeter	1847—53
Charles H. Peaslee, Concord	1847—53
James Wilson, Keene	1847—51
George W. Morrison, Manchester	1849—51, 53—55

Name and Residence	Term Served	
Harry Hibbard, Bath	1849—55	
Jared Perkins, Winchester	1851—53	
George W. Kittredge, Newmarket	1853—55	
James Pike, Newfields	1855—59	
Mason W. Tappan, Bradford	1855—61	
Aaron H. Cragin, Lebanon	1855—59	
Gilman Marston, Exeter	1859—63,	65—67
Thomas M. Edwards, Keene	1859—63	
Edward H. Rollins, Concord	1861—67	
Daniel Marcy, Portsmouth	1863—65	
James W. Patterson, Hanover	1863—67	
Jacob H. Ela, Rochester	1867—71	
Aaron F. Stevens, Nashua	1867—71	
Jacob Benton, Lancaster	1867—71	
Ellery A. Hibbard, Laconia	1871—73	
Samuel N. Bell, Manchester	1871—73,	75—77
Hosea W. Parker, Claremont	1871—75	
William B. Small, Newmarket	1873—75	
Austin F. Pike, Franklin	1873—75	
Frank Jones, Portsmouth	1875—79	
Henry W. Blair, Plymouth	1875—79	
James F. Briggs, Manchester	1877—83	
Joshua G. Hall, Dover	1879—83	
Evarts W. Farr, Littleton	1879—80	
Ossian Ray, Lancaster	1881—85	
Martin A. Haynes, Gilford	1883—87	
Jacob H. Gallinger, Concord	1885—89	
Luther F. McKinney, Manchester	1887—89,	91—93
Alonzo Nute, Farmington	1889—91	
Orren C. Moore, Nashua	1889—91	
Warren F. Daniell, Franklin	1891—93	
Henry M. Baker, Bow	1893—97	
Henry W. Blair, Plymouth	1893—95	
Cyrus A. Sulloway, Manchester	1895—1913,	15—19
Frank G. Clarke, Peterborough	1897—1901	
Frank D. Currier, Canaan	1901—13	
Raymond B. Stevens, Landaff	1913—15	
Eugene E. Reed, Manchester	1913—15	
Edward H. Wason, Nashua	1915—33	
Sherman E. Burroughs, Manchester	1919—23	
William N. Rogers, Wakefield	1923—25,	32—37
Fletcher Hale, Laconia	1925—31*	
Charles W. Tobey, Temple	1933—39	

* Died in 1931. Special election January 5, 1932 to fill vacancy.

Name and Residence	Term Served
Alphonse Roy, Manchester	1937—39
Arthur B. Jenks, Manchester	1937—43†
Foster Stearns, Hancock	1939—45
Chester E. Merrow, Ossipee	1943—
Sherman Adams, Lincoln	1945—47
Norris Cotton, Lebanon	1947—

Revolutionary Councilors, 1776—84

Article 60 of the second part of the constitution provides for an executive council of five men to advise and act with the governor. Before the constitution there was a council both under the temporary constitution of the Revolution and under the provincial government. Since 1913 councilors have been elected by plurality vote to represent population but previously to that they were elected by majority vote to represent property, and in the colonial days they were appointed.

The following is a complete list of all the councilors since the Revolution giving the name and address of each and the year in which he was elected or appointed.

Revolutionary Councilors, 1776—84

Name and Residence	Term Served
Meshech Weare, Hampton Falls	1776—84
Josiah, Bartlett, Kingston	1776—84
John Wentworth, Dover	1776—84
Matthew Thornton, Merrimack	1776—77, 80—81
William Whipple, Portsmouth	1776—77
Nathaniel Folsom, Exeter	1776—77, 83—84
Ebenezer Thompson, Durham	1776—81
Wyseman Claggett, Litchfield	1776—77, 81—82
Jonathan Blanchard, Dunstable	1776—79
Samuel Ashley, Winchester	1776—80
Benjamin Giles, Newport	1776—77
John Hurd, Haverhill	1776—77
Nicholas Gilman, Exeter	1777—84
George Atkinson, Portsmouth	1777—81
Matthew Patten, Bedford	1777—79
Timothy Walker, Concord	1777—80
Benjamin Bellows, Walpole	1777—80, 81—84
Moses Nicholas, Amherst	1779—80
Jacob Abbott, Wilton	1779—81, 82—84
Charles Johnson, Haverhill	1779—80, 81—82
John McClary, Epsom	1780—84

† In 1937 Arthur B. Jenks took his seat in Congress. Following a contested election Congress seated Alphonse Roy in 1939. Arthur B. Jenks was elected in the 1938 general election.

Name and Residence	Term Served	
Timothy Farrar, New Ipswich	1780—81,	82—84
Enoch Hale, Rindge	1780—82	
Samuel Hunt, Charlestown	1780—81	
Francis Worcester, Plymouth	1780—81,	82—83
George Frost, Durham	1781—84	
Woodbury Langdon, Portsmouth	1781—84	
John Hale, Hollis	1781—82	
Thomas Sparhawk, Walpole	1782—84	
Thomas Applin, Swanzey	1783—84	
Moses Dow, Haverhill	1783—84	

Councilors, 1784—1951

John McClary, Epsom	1784—85	
Joseph Badger, Gilmanton	1784—85	
Francis Blood, Temple	1784—85	
Nathaniel Peabody, Atkinson	1784—86	
Moses Chase, Cornish	1784—85,	87—88
John Sullivan, Durham	1785—86	
Matthew Thornton, Merrimack	1785—86	
Amos Shepard, Alstead	1785—87	
Moses Dow, Haverhill	1785—87	
Joshua Wentworth, Portsmouth	1786—87	
Robert Means, Amherst	1786—87	
Christopher Toppan, Hampton	1786—87, 90—91,	94—97
Joseph Gilman, Exeter	1787—88	
Ebenezer Thompson, Durham	1787—88	
Daniel Emerson, Jr., Hollis	1787—88	
John Pickering, Portsmouth	1787—88,	89—90
Peter Green, Concord	1788—89	
Robert Wallace, Henniker	1788—89	
Ebenezer Smith, Meredith	1788—89	
Josiah Richardson, Keene	1788—89	
William Simpson, Orford	1788—89	
Ichabod Rollins, Somersworth	1789—90	
Charles Barrett, New Ipswich	1789—90	
Sanford Kingsbury, Claremont	1789—90	
Jonathan Freeman, Hanover	1789—97	
Lemuel Holmes, Surry	1790—94	
Robert Wallace, Henniker	1790—1803	
Joseph Badger, Jr., Gilmanton*	1790—93, 96—97,	1805—09
Nathaniel Rogers, Exeter	1791—92	
Phillips White, South Hampton	1792—94	
Ebenezer Smith, Durham	1793—96	
Thomas Bellows, Walpole	1794—99	

* "Jr." dropped, 1805.

Name and Residence	Term Served	
Joseph Cilley, Nottingham	1797—99	
Russell Freeman, Hanover	1797—1802	
Aaron Wingate, Farmington	1797—1803	
James Sheafe, Portsmouth	1799—1800	
Samuel Stevens, Charlestown	1799—1805	
Joseph Blanchard, Chester	1800—02	
David Hough, Lebanon	1802—03	
Levi Bartlett, Kingston	1802—08*	
William Hale, Dover	1803—05	
Daniel Blasdel, Canaan	1803—08	
Benjamin Pierce, Hillsborough	1803—09,	14—18
Nahum Parker, Fitzwilliam	1805—07	
Amasa Allen, Walpole	1807—09	
Daniel Gookin, North Hampton	1808—09	
William Tarleton, Piermont	1808—09	
Caleb Ellis, Claremont	1809—10	
Richard Dame, Rochester	1809—11	
Samuel Bell, Amherst	1809—11	
Benjamin J. Gilbert, Hanover	1809—11	
Elijah Hall, Portsmouth	1809—17	
Jedediah K. Smith, Amherst	1810—14	
Nathaniel Upham, Rochester	1811—13	
Jonathan Franklin, Lyme	1811—13	
Ithamar Chase, Cornish	1811—16	
Nathan Taylor, Sanbornton	1813—14	
Enoch Colby, Thornton	1813—18	
Samuel Quarles, Ossipee	1814—17	
Levi Jackson, Cornish	1816—18†	
John M. Page, Tamworth	1817—20	
John Bell, Jr., Chester	1817—22	
Samuel Grant, Walpole	1818—19	
Jeduthun Wilcox, Orford	1818—19	
Richard H. Ayer, Dunbarton	1818—23‡	
Aaron Matson, Stoddard	1819—21	
John French, Laidaff	1819—22	
Richard Odell, Conway	1820—23	
Samuel Dinsmoor, Keene	1821—22	
Elijah Belding, Swanzey	1822—24	
Hunking Penhallow, Portsmouth	1822—25	
Ezra Bartlett, Haverhill	1822—25	
Daniel C. Atkinson, Sanbornton	1823—25	
Jonathan Harvey, Sutton	1823—25	

* Appointed, September 21, 1807, Chief Justice of the Court of Common Pleas for the County of Rockingham.

† 1817, of Chesterfield.

‡ 1822, of Hooksett.

Name and Residence	Term Served	
Thomas C. Drew, Walpole	1824—26	
Daniel Hoit, Sandwich	1825—27	
John Wallace, Jr., Milford	1825—28	
Langley Boardman, Portsmouth	1825—27,	28—29
Caleb Keith, Wentworth	1825—29	
Jotham Lord, Jr., Westmoreland	1826—29*	
Andrew Peirce, Dover	1827—29	
Francis N. Fiske, Concord	1827—28,	29—31
Matthew Harvey, Hopkinton	1828—30	
Benning M. Bean, Moultonborough	1829—30	
Stephen P. Webster, Haverhill	1829—31	
Joseph Healy, Washington	1829—32	
Jesse Bowers, Dunstable (Nashua)	1830—31	
Thomas E. Sawyer, Dover	1830—32	
Samuel C. Webster, Plymouth	1831—32	
Jacob Freese, Deerfield	1831—33	
Stephen Peabody, Milford	1831—34	
Richard Russell, Wakefield	1832—33	
Nathaniel Rix, Littleton	1832—34	
Stephen Johnson, Walpole	1832—35	
Samuel Cushman, Portsmouth	1833—35	
Job Otis, Strafford	1833—36	
Jacob Tuttle, Antrim	1834—36	
Elijah Miller, Hanover	1834—36	
Ezekiel Morrill, Canterbury	1835—37	
Jonathan Gove, Acworth	1835—37	
Samuel Tilton, Sanbornton	1836—38	
Benjamin Evans, Warner	1836—38	
John Page, Haverhill	1836†	38—39
Samuel Burns, Rumney	1836—38	
Leonard Bisco, Walpole	1837—38	
Tristram Shaw, Exeter	1837—39	
Moses Baker, Somersworth	1838—40	
Israel Hunt, Jr., Nashua	1838—40	
Enos Stevens, Charlestown	1838—40	
John L. Elwyn, Portsmouth	1839—40	
John H. White, Lancaster	1839—42	
Isaac Waldron, Portsmouth	1840—41	
Henry B. Rust, Wolfeborough	1840—42	
John H. Steele, Peterborough	1840—42	
Phineas Handerson, Keene	1840—42	
Moses Norris, Jr., Pittsfield	1841—42	
Cyrus Barton, Concord	1842—43	
Samuel Egerton, Langdon	1842—43	

* "Jr." dropped, 1827.

† Resigned to become U. S. Senator.

Name and Residence	Term Served
Samuel G. Berry, Barnstead	1842—44
James McK. Wilkins, Manchester	1842—44
James H. Johnson, Bath	1842—44
Elijah R. Currier, Newtown (Newton)	1843—45
Francis Holbrook, Surry	1843—45
Josiah Bartlett, Lee	1844—46
William Parker, Frankestown	1844—46
Caleb Blodgett, Canaan	1844—46
Benjamin Jenness, Deerfield	1845—46
Amos Perkins, Unity	1845—46
John C. Young, Wolfeborough	1846—47
John Kelly, Exeter	1846—48
Samuel Jones, Bradford	1846—48
Enos Ferrin, Hebron	1846—48
Jared Perkins, Unity	1846—49
Zebulon Pease, Freedom	1847—49
Mace Moulton, Manchester	1848—49
Joseph Clough, Canterbury	1848—50
Isaac Ross, Hanover	1848—50
John L. Hadley, Weare	1849—51*
Dana Woodman, New Hampton	1849—51
Alvah Smith, Lempster	1849—51
Greenleaf Clarke, Atkinson	1850—52
Simeon Warner, Whitefield	1850—52
George Huntington, Walpole	1851—52
Joseph H. Smith, Dover	1851—53
Samuel Butterfield, Andover	1851—53
Moses Eaton, Jr., South Hampton	1852—53
James Batcheller, Marlborough	1852—54
Russell Cox, Holderness	1852—54
Uri Lamprey, Hampton	1853—54
Zebediah Shattuck, Nashville (Nashua)	1853—54
Abel Haley, Tuftonborough	1853—55
Edson Hill, Concord	1854—55
Daniel M. Smith, Lempster	1854—55
Thomas Merrill, Enfield	1854—55, 56—57
William Tenney, Hanover	1855—56
John Dame, Portsmouth	1855—57
Milon C. McClure, Claremont	1855—57
Nicholas V. Whitehouse, Rochester	1855—56, 57—58
Thomas Cogswell, Gilmanton	1856—57
Richard H. Messer, New London	1856—58
Daniel Rogers, Columbia	1857—58
Allen Griffin, Marlow	1857—59
William H. H. Bailey, Concord	1857—59

* Resigned June 19, 1850, to become Secretary of State; residence, Concord.

Name and Residence	Term Served
Aurin M. Chase, Whitefield	1858—59
John N. Worcester, Hollis	1858—60
Thomas L. Whitton, Wolfeborough	1858—60
Cyrus Eastman, Littleton	1859—60
Reed P. Clark, Londonderry	1859—61
Robert Elwell, Langdon	1859—61
Daniel Sawyer, Alton	1860—62
Moody Currier, Manchester	1860—62
Denison R. Burnham, Plymouth	1860—62
Richard P. J. Tenney, Pittsfield	1861—63
Charles F. Brooks, Westmoreland	1861—63
Oliver Wyatt, Dover	1862—63
Ethan Colby, Colebrook	1862—63
Oliver Pillsbury, Henniker	1862—64
John W. Sanborn, Wakefield	1863—64
Levi Parker, Lisbon	1863—64
John W. Noyes, Chester	1863—65
Charles H. Eastman, Claremont	1863—65
John M. Brackett, Wolfeborough	1864—66
Leonard Chase, Milford	1864—66
David Culver, Lyme	1864—66
Horton D. Walker, Portsmouth	1865—67
John H. Elliott, Keene	1865—67
Luther B. Hoskins, Lyman	1866—67
Benjamin J. Cole, Gilford	1866—68
Isaac Spalding, Nashua	1866—68
William C. Patten, Kingston	1867—69
William E. Tutherly, Claremont	1867—69
Hazen Bedel, Colebrook	1867—69
Charles Jones, Milton	1868—70
Moses A. Hodgdon, Weare	1868—70
Moses Humphrey, Concord	1869—71
Samuel W. Hale, Keene	1869—71
Nathan H. Weeks, Woodstock	1869—71
Ezra Gould, Sandwich	1870—71
Daniel Barnard, Franklin	1870—72
David M. Clough, Canterbury	1871—72
Alphonzo H. Rust, Wolfeborough	1871—72
Dexter Richards, Newport	1871—73
Joseph Powers, Haverhill	1871—73
Samuel P. Dow, Epping	1872—74
John J. Morrill, Gilford	1872—74
William P. Newell, Manchester	1872—74
Bolivar Lovell, Alstead	1873—75
Nathan R. Perkins, Jefferson	1873—75
John S. Robinson, Deerfield	1874—75
John C. Moulton, Laconia	1874—75

Name and Residence	Term Served
Albert McKean, Nashua	1874—75
Edward D. Burnham, Hopkinton	1875—76
Charles A. Foss, Barrington	1875—77
Moulton H. Marston, Sandwich	1875—77
Albert S. Scott, Peterborough	1875—77
Jeremiah Blodgett, Wentworth	1875—76,
Evarts W. Farr, Littleton	1876—77
John M. Parker, Goffstown	1876—78
Joshua B. Smith, Durham	1877—79
Edward Spalding, Nashua	1877—79
Francis A. Cushman, Lebanon	1877—79
Hiram A. Tuttle, Pittsfield	1878—81
Joseph Burrows, Plymouth	1878—81
Warren Brown, Hampton Falls	1879—81
Nathan Parker, Manchester	1879—81
James Burnap, Marlow	1879—81
Thomas G. Jameson, Somersworth	1881—83
Lyman D. Stevens, Concord	1881—83
John W. Wheeler, Salem	1881—83
George H. Stowell, Claremont	1881—83
Arthur L. Meserve, Bartlett	1881—83
Amos C. Chase, Kingston	1883—85
Grovenor A. Curtice, Hopkinton	1883—85
John A. Spalding, Nashua	1883—85
David H. Goodell, Antrim	1883—85
David M. Aldrich, Whitefield	1883—85
Charles W. Talpey, Farmington	1885—87
Benjamin A. Kimball, Concord	1885—87
Mortimer L. Morrison, Peterborough	1885—87
Peter Upton, Jaffrey	1885—87
John W. Jewell, Strafford	1885—87
Nathaniel H. Clark, Plaistow	1887—89
John C. Linehan, Concord	1887—89
Charles Williams, Manchester	1887—89
John B. Smith, Hillsborough	1887—89
Albert S. Batchellor, Littleton	1887—89
Charles H. Horton, Dover	1889—91
Edward C. Shirley, Goffstown	1889—91
William S. Pillsbury, Londonderry	1889—91
Frank C. Churchill, Lebanon	1889—91
Sherburne R. Merrill, Colebrook	1889—91
James Farrington, Rochester	1891—93
Henry B. Quinby, Lake Village (Laconia)	1891—93
George A. Ramsdell, Nashua	1891—93
John M. Whipple, Claremont	1891—93
Edwin C. Lewis, Laconia	1891—93
True L. Norris, Portsmouth	1893—95

77—78

Name and Residence	Term Served
John C. Ray, Manchester	1893—95
Edward O. Blunt, Nashua	1893—95
Frank N. Parsons, Franklin	1893—95
Herbert B. Moulton, Lisbon	1893—95
Jacob D. Young, Madbury	1895—97
Edward H. Gilman, Exeter	1895—97
Francis C. Faulkner, Keene	1895—97
Francis P. Cheney, Ashland	1895—97
Mitchell H. Bowker, Whitefield	1895—97
Joseph O. Hobbs, North Hampton	1897—99
Allen N. Clapp, Manchester	1897—99
George W. Cummings, Francestown	1897—99
Walter S. Davis, Hopkinton	1897—99
Charles F. Piper, Wolfeborough	1897—99
Sumner Wallace, Rochester	1899—1901
Stephen H. Gale, Exeter	1899—1901
George F. Hammond, Nashua	1899—1901
Harry M. Cheney, Lebanon	1899—1901
Henry F. Green, Littleton	1899—1901
James B. Tennant, Epsom	1901—03
Loring B. Bodwell, Manchester	1901—03
Charles H. Hersey, Keene	1901—03
Edmund E. Truesdell, Pembroke	1901—03
Robert N. Chamberlin, Berlin	1901—03
James Frank Seavey, Dover	1903—05
Alfred A. Collins, Danville	1903—05
Frank E. Kaley, Milford	1903—05
Seth M. Richards, Newport	1903—05
A. Crosby Kennett, Conway	1903—05
Fred S. Towle, Portsmouth	1905—07
Charles M. Floyd, Manchester	1905—07
Joseph Woodbury Howard, Nashua	1905—07
Edward G. Leach, Franklin	1905—07
Charles H. Greenleaf, Franconia	1905—07
Stephen S. Jewett, Laconia	1907—09
William H. C. Follansby, Exeter	1907—09
Herbert B. Viall, Keene	1907—09
James Duncan Upham, Claremont	1907—09
Frank P. Brown, Whitefield	1907—09
Alonzo M. Foss, Dover	1909—11
Henry W. Boutwell, Manchester	1909—11
Albert Annett, Jaffrey	1909—11
James G. Fellows, Pembroke	1909—11
Lyford A. Merrow, Ossipee	1909—11
Thomas Entwistle, Portsmouth	1911—13
Harry T. Lord, Manchester	1911—13
Benjamin F. Greer, Goffstown	1911—13

Name and Residence	Term Served
John M. Gile, Hanover	1911—13
George H. Turner, Bethlehem	1911—13
Daniel W. Badger, Portsmouth	1913—15
Lewis G. Gilman, Manchester	1913—15
Albert W. Noone, Peterborough	1913—15
William H. Sawyer, Concord	1913—15*
George W. McGregor, Littleton	1913—15
James B. Wallace, Canaan	1915—17
John Scammon, Exeter	1915—17
John B. Cavanaugh, Manchester	1915—17
Frank Huntress, Keene	1915—17
Solon A. Carter, Concord	1915—17
Miles W. Gray†, Columbia	1917—18
Herbert I. Goss, Berlin	1918—19
Charles W. Varney, Rochester	1917—19
Moise Verrette, Manchester	1917—19
William D. Swart, Nashua	1917—19
Edward H. Carroll†, Warner	1917—18
John H. Brown, Concord	1918—21
Stephen W. Clow, Wolfeboro	1919—21
Arthur G. Whittemore, Dover	1919—21
John G. Welpley, Manchester	1919—21
Windsor H. Goodnow, Keene	1919—21
George W. Barnes, Lyme	1921—23
Albert Hislop, Portsmouth	1921—23
George E. Trudel, Manchester	1921—23
George L. Sadler, Nashua	1921—23
Fred S. Roberts, Laconia	1921—23
Oscar P. Cole, Berlin	1923—25
Stephen A. Frost, Fremont	1923—25
Thomas J. Conway, Manchester	1923—25
Philip H. Faulkner, Keene	1923—25
Arthur P. Morrill, Concord	1923—25
John A. Ederly, Tuftonboro	1925—27
John A. Hammond, Gilford	1925—27
Arthur E. Moreau, Manchester	1925—27
Samuel A. Lovejoy, Milford	1925—27
Jesse M. Barton, Newport	1925—27
Ora A. Brown, Ashland	1927—29
Guy E. Chesley, Rochester	1927—29
Albert J. Precourt, Manchester	1927—29
Albert H. Hunt, Nashua	1927—29
Frank L. Gerrish, Boscawen	1927—29
William H. Leith, Lancaster	1929—31

* Appointed, December 12, 1913, Associate Justice of the Superior Court.

† Died in office.

Name and Residence	Term Served
Harry Merrill, Exeter	1929—31
Cyprien J. Belanger, Manchester	1929—31
Harry D. Hopkins, Keene	1929—31
Harry L. Holmes, Henniker	1929—31
Charles B. Hoyt, Sandwich	1931—33
William S. Davis, Barrington	1931—33
James J. Powers, Manchester	1931—33
Fred T. Wadleigh, Milford	1931—33
William B. McInnis, Concord	1931—33
James C. MacLeod, Littleton	1933—35
Charles H. Brackett, Greenland	1933—35
Alphonse Roy, Manchester	1933—35
Francis P. Murphy, Nashua	1933—35
Charles E. Carroll, Laconia	1933—35
Lynn Cutler, Berlin	1935—37
Burt R. Cooper, Rochester	1935—37
Alphonse Roy, Manchester	1935—37
Thomas J. Leonard, Nashua	1935—37
James C. Farmer, Newbury	1935—37
Virgil D. White, Ossipee	1937—39
Charles M. Dale, Portsmouth	1937—39
Thomas A. Murray, Manchester	1937—39
Alvin A. Lucier, Nashua	1937—39
George Hamilton Rolfe, Concord	1937—39
Harold K. Davison, Haverhill	1939—41
Oren V. Henderson, Durham	1939—41
Thomas A. Murray, Manchester	1939—41
Arthur T. Appleton, Dublin	1939—41
George Hamilton Rolfe, Concord	1939—41
George D. Roberts, Jefferson	1941—43
Ansel N. Sanborn, Wakefield	1941—43
Thomas A. Murray, Manchester	1941—43
William A. Molloy, Nashua	1941—43
Harold G. Fairbanks, Newport	1941—43
Scott C. W. Simpson, Bartlett	1943—45
John W. Perkins, Hampton	1943—45
Albert R. Martineau, Manchester	1943—45
Philip C. Heald, Wilton	1943—45
Harold G. Fairbanks, Newport	1943—45
James C. MacLeod, Littleton	1945—47
Joshua Studley, Rochester	1945—47
Peter R. Poirier, Manchester	1945—47
Thomas J. Leonard, Nashua	1945—47
George Albert Wooster, Concord	1945—47
Carl E. Morin, Berlin	1947—49
Paul W. Hobbs, North Hampton	1947—49
Paul J. Gingras, Manchester	1947—49

Name and Residence	Term Served
Franklin Flanders, Weare	1947—49
Donald G. Matson, Concord	1947—49
Harry P. Smart, Ossipee	1949—51
J. Guy Smart, Durham	1949—51
C. Edward Bourassa, Manchester	1949—51
Charles M. Mills, Jaffrey	1949—51
Charles F. Stafford, Laconia	1949—51
George T. Noyes, Bethlehem	1951—53
Renfrew A. Thomson, Exeter	1951—53
C. Edward Bourassa, Manchester	1951—53
Howard R. Flanders, Nashua	1951—53
Charles F. Stafford, Laconia	1951—53
George H. Keough, Gorham	1953—55
C. Wesley Lyons, Rochester	1953—55
Romeo J. Champagne, Manchester	1953—55
Howard R. Flanders, Nashua	1953—55
John P. H. Chandler, Jr., Warner	1953—55

THE SENATE

The senate began under the constitution and first met in 1784. There were at first twelve senators who represented the five counties that then existed, five senators from Rockingham county, two from Strafford, two from Hillsborough, two from Cheshire, and one from Grafton. In 1793 senatorial districts were created to take the place of county representation and each district elected one senator. The elections during the early years took place in March and the legislature met in June annually.

The senatorial districting of 1793 was changed over in 1803 and several times subsequently. In 1878 the senate was doubled in size. In 1915 the senators were elected by plurality instead of majority vote. The following is a complete list of the senators from the beginning, showing the name and residence of each member of each senate, arranged in the order of districts from 1793, when the districts were created, and previous to that year, in the order of counties.

1784—85

Woodbury Langdon Portsmouth	Ebenezer Smith Meredith
John Langdon Portsmouth	Francis Blood Temple
Joseph Gilman Exeter	Matthew Thornton Merrimack
John McClary Epsom	Simeon Olcott Charlestown
Timothy Walker Concord	Enoch Hale Rindge
John Wentworth Dover	Moses Dow Haverhill

Senator Langdon was elected in place of John Dudley of Raymond, who declined, and Senator Hale in place of Benjamin Bellows of Walpole, who declined.

1785—86

Joshua Wentworth Portsmouth	Otis Baker Dover
George Atkinson Portsmouth	Matthew Thornton Merrimack
John McClary Epsom	Ebenezer Webster Salisbury
Joseph Gilman Exeter	Moses Chase Cornish
Nathaniel Peabody Atkinson	John Bellows Walpole
John Wentworth Dover	Francis Worcester Plymouth

John Langdon, Portsmouth, was elected, but resigned. Joshua Wentworth was chosen in convention, June 9, to fill the vacancy.

1786—87

John McClary Epsom	Otis Baker Dover
Joseph Gilman Exeter	Matthew Thornton Merrimack
Joshua Wentworth Portsmouth	Ebenezer Webster Salisbury
George Atkinson Portsmouth	John Bellows Walpole
John Bell, Jr. Londonderry	Amos Shepard Alstead
John McDuffee Rochester	Elisha Payne Lebanon

1787—88

George Atkinson	Portsmouth	Ebenezer Thompson	Durham
Joseph Gilman	Exeter	Robert Means	Amherst
John Bell, Jr.	Londonderry	Joshua Bailey	Hopkinton
Peter Green	Concord	John Bellows	Walpole
Joshua Wentworth	Portsmouth	Amos Shepard	Alstead
Ebenezer Smith	Meredith	Elisha Payne	Lebanon

1788—89

John Pickering	Portsmouth	John Waldron	Dover
Pierce Long	Portsmouth	Robert Wallace	Henniker
Christopher Toppan	Hampton	Ebenezer Webster	Salisbury
John Bell, Jr.	Londonderry	Amos Shepard	Alstead
Joshua Wentworth	Portsmouth	Moses Chase	Cornish
Ebenezer Smith	Meredith	Francis Worcester	Plymouth

1789—90

John Pickering	Portsmouth	Ebenezer Smith	Meredith
John Bell, Jr.	Londonderry	Robert Means	Amherst
Peter Green	Concord	Robert Wallace	Henniker
Christopher Toppan	Hampton	Amos Shepard	Alstead
Nathaniel Rogers	Newmarket	John Hubbard	Charlestown
John McDuffee	Rochester	Jonathan Freeman	Hanover

1790—91

Joseph Cilley	Nottingham	Ebenezer Smith	Meredith
Nathaniel Peabody	Atkinson	Ebenezer Webster	Salisbury
Peter Green	Concord	Robert Wallace	Henniker
Oliver Peabody	Exeter	Amos Shepard	Alstead
Nathaniel Rogers	Newmarket	Sanford Kingsbury	Claremont
John Waldron	Dover	Jonathan Freeman	Hanover

Senator Peabody was appointed a probate judge and resigned. Christopher Toppan of Hampton was elected to succeed him but declined, and John Bell of Londonderry was then elected for a fifth consecutive term.

1791—92

Nathaniel Rogers	Newmarket	Samuel Hale	Barrington
James Sheafe	Portsmouth	Robert Wallace	Henniker
Christopher Toppan	Hampton	Robert Means	Amherst
Nathaniel Peabody	Atkinson	Sanford Kingsbury	Claremont
Abiel Foster	Canterbury	William Page	Charlestown
John Waldron	Dover	Moses Dow	Haverhill

Senator Foster was elected to succeed John T. Gilman of Exeter, who had been elected senator and then treasurer and resigned his senatorship. Senator Means resigned and Charles Barrett of New Ipswich was elected to succeed him.

1792—93

Abiel Foster	Canterbury	Ebenezer Smith	Meredith
James Sheafe	Portsmouth	Robert Wallace	Henniker
Nathaniel Peabody	Atkinson	Joshua Atherton	Amherst
Christopher Toppa	Hampton	Amos Shepard	Alstead
Nathaniel Gilman	Exeter	John Bellows	Walpole
John Waldron	Dover	Jonathan Freeman	Hanover

1793—94

Oliver Peabody	Exeter	Christopher Toppa	Hampton
Abiel Foster	Canterbury	James Macgregore	Londonderry
Ebenezer Smith	Meredith	Samuel Hale	Barrington
Joshua Atherton	Amherst	Henry Gerrish	Boscawen
Charles Barrett	New Ipswich	Elisha Whitcomb	Swanzy
John Bellows	Walpole	Jonathan Freeman	Hanover

1794—95

Moses Leavitt	North Hampton	William Gordon	Amherst
Oliver Peabody	Exeter	James Flanders	Warner
Joseph Blanchard	Chester	Charles Barrett	New Ipswich
Abiel Foster	Canterbury	Elisha Whitcomb	Swanzy
Samuel Hale	Barrington	John Bellows	Walpole
Ebenezer Smith	Meredith	Moses Baker	Campton

Senators Peabody and Hale resigned and Phillips White of Exeter and John Waldron of Dover were elected to succeed them, but Mr. White declined.

1795—96

Moses Leavitt	North Hampton	William Gordon	Amherst
Nathaniel Gilman	Exeter	James Flanders	Warner
Joseph Blanchard	Chester	Ephraim Hartwell	New Ipswich
Joseph Cilley	Nottingham	Elisha Whitcomb	Swanzy
John McDuffee	Rochester	Amos Shepard	Alstead
Ebenezer Smith	Meredith	Moses Baker	Campton

Senator Gordon resigned and Daniel Emerson of Hollis was elected to succeed him.

1796—97

Moses Leavitt	North Hampton	Timothy Taylor	Merrimack
Jeremiah Fogg	Kensington	James Flanders	Warner
Joseph Blanchard	Chester	Ephraim Hartwell	New Ipswich
Michael McClary	Epsom	Elisha Whitcomb	Swanzy
John McDuffee	Rochester	Amos Shepard	Alstead
Ebenezer Smith	Meredith	Moses Baker	Campton

1797—98

Moses Leavitt North Hampton	John Orr Bedford
Jeremiah Fogg Kensington	James Flanders Warner
Joseph Blanchard Chester	John Duncan Antrim
Michael McClary Epsom	Elisha Whitcomb Swanzey
William Hale Dover	Amos Shepard Alstead
Nathan Hoit Moultonborough	Moses Baker Campton

1798—99

Moses Leavitt North Hampton	John Orr Bedford
Jeremiah Fogg Kensington	James Flanders Warner
Joseph Blanchard Chester	Ephraim Hartwell New Ipswich
Michael McClary Epsom	Elisha Whitcomb Swanzey
William Hale Dover	Amos Shepard Alstead
Nathan Hoit Moultonborough	Moses Baker Campton

1799—1800

Moses Leavitt North Hampton	John Orr Bedford
Jeremiah Fogg Kensington	Henry Gerrish Boscawen
Joseph Blanchard Chester	Ephraim Hartwell New Ipswich
Michael McClary Epsom	Elisha Whitcomb Swanzey
William Hale Dover	Amos Shepard Alstead
Nathan Hoit Moultonborough	Moses Baker Campton

Senators Leavitt and Hoit were unseated and James Sheafe of Portsmouth and Nathan Taylor of Sanbornton were elected to succeed them.

1800—01

Moses Leavitt North Hampton	John Orr Bedford
Jeremiah Fogg Kensington	James Flanders Warner
Silas Betton Salem	Ephraim Hartwell New Ipswich
Michael McClary Epsom	Daniel Newcomb Keene
William Hale Dover	Amos Shepard Alstead
Nathan Taylor Sanbornton	John Mooney Meredith

Senator Newcomb resigned and Elisha Whitcomb of Swanzey was elected to succeed him.

1801—02

John Goddard Portsmouth	John Orr Bedford
Jeremiah Fogg Kensington	James Flanders Warner
Silas Betton Salem	Ephraim Hartwell New Ipswich
Michael McClary Epsom	Elisha Whitcomb Swanzey
John McDuffee Rochester	Amos Shepard Alstead
Nathan Taylor Sanbornton	Moore Russell Plymouth

1802—03

John Goddard Portsmouth	John Orr Bedford
Nathaniel Gilman Exeter	James Flanders Warner
Silas Betton Salem	Seth Payson Rindge
James H. McClary Epsom	Ezra Pierce Westmoreland
John McDuffee Rochester	Amos Shepard Alstead
Nathan Taylor Sanbornton	Moore Russell Plymouth

Senator James H. McClary was elected to succeed Michael McClary of Epsom, who was elected but declined.

1803—04

Clement Storer Portsmouth	John Orr Bedford
Ezekiel Godfrey Poplin	James Flanders Warner
John Bell, Jr. Londonderry	Seth Payson Rindge
Richard Jenness Deerfield	Ezra Pierce Westmoreland
John Waldron Dover	Amos Shepard Alstead
Nathan Taylor Sanbornton	Moore Russell Plymouth

1804—05

Clement Storer Portsmouth	Jedediah K. Smith Amherst
Nicholas Gilman Exeter	Robert Alcock Deering
John Orr Bedford	Seth Payson Rindge
John Bradley Concord	Amasa Allen Walpole
John Waldron Dover	Daniel Kimball Plainfield
Nathan Taylor Sanbornton	Moses P. Payson Bath

In 1803 an act was passed making a change in the senatorial districts,—the law to take effect in 1804.

1805—06

Clement Storer Portsmouth	Jedediah K. Smith Amherst
Richard Jenness Deerfield	Robert Alcock Deering
John Orr Bedford	Daniel Newcomb Keene
John Bradley Concord	George Aldrich Westmoreland
John Waldron Dover	Daniel Kimball Plainfield
Nathaniel Shannon . Moultonborough	Moses P. Payson Bath

1806—07

Clement Storer Portsmouth	Jedediah K. Smith Amherst
Benj. Barnard South Hampton	Robert Alcock Deering
William White Chester	Lockhart Willard Keene
John Bradley Concord	George Aldrich Westmoreland
John Waldron Dover	Daniel Kimball Plainfield
Nathaniel Shannon . Moultonborough	Peter Carlton Landaff

1807—08

Elijah Hall Portsmouth	Samuel Bell Francestown
Benj. Barnard South Hampton	Robert Alcock Deering
William White Chester	Lockhart Willard Keene
John Bradley Concord	George Aldrich Westmoreland
Richard Dame Rochester	John Fairfield Lyme
Nathaniel Shannon Moultonborough	Moses P. Payson Bath

1808—09

Elijah Hall Portsmouth	Samuel Bell Francestown
Richard Jenness Deerfield	Joshua Darling Henniker
William White Chester	Lockhart Willard Keene
John Bradley Concord	George Aldrich Westmoreland
Richard Dame Rochester	John Fairfield Lyme
Nathaniel Shannon Moultonborough	Moses P. Payson Bath

1809—10

Josiah Bartlett Stratham	Jedediah K. Smith Amherst
Henry Butler Nottingham	Joshua Darling Henniker
William Adams Londonderry	Lockhart Willard Keene
Wm. Austin Kent Concord	Roger Vose Walpole
Beard Plumer Milton	John Fairfield Lyme
Samuel Shepard Gilmanton	Moses P. Payson Bath

1810—11

Josiah Bartlett Stratham	William Fisk Amherst
William Plumer Epping	Joshua Darling Henniker
William Adams Londonderry	Lockhart Willard Keene
Josiah Sanborn Epsom	Roger Vose Walpole
Beard Plumer Milton	John Fairfield Lyme
Samuel Quarles Ossipee	Moore Russell Plymouth

1811—12

William Ham, Jr. Portsmouth	William Fisk Amherst
William Plumer Epping	Joshua Darling Henniker
William Adams Londonderry	Joshua Wilder Rindge
Josiah Sanborn Epsom	Thomas C. Drew Walpole
Beard Plumer Milton	Caleb Ellis Claremont
Samuel Quarles Ossipee	Moore Russell Plymouth

1812—13

William Ham Portsmouth	William Fisk Amherst
Simeon Folsom Exeter	Joshua Darling Henniker
William Adams Londonderry	Levi Jackson Chesterfield
Josiah Sanborn Epsom	Roger Vose Walpole
Beard Plumer Milton	Daniel Kimball Plainfield
Samuel Quarles Ossipee	Moore Russell Plymouth

1813—14

William Ham	Portsmouth	William Fisk	Amherst
Oliver Peabody	Exeter	Joshua Darling	Henniker
William Adams	Londonderry	Levi Jackson	Chesterfield
William A. Kent	Concord	Josiah Bellows	Walpole
Jonas C. March	Rochester	Daniel Kimball	Plainfield
Samuel Shepard	Gilmanton	Moses P. Payson	Bath

Senator Peabody resigned and Simeon Folsom of Exeter was re-elected to succeed him.

1814—15

William Ham	Portsmouth	James Wallace	Milford
George Sullivan	Exeter	Joshua Darling	Henniker
Amos Kent	Chester	Levi Jackson	Chesterfield
William A. Kent	Concord	George B. Upham	Claremont
Jonas C. March	Rochester	Daniel Blaisdell	Canaan
William Badger	Gilmanton	Moses P. Payson	Bath

1815—16

William Ham	Portsmouth	James Wallace	Milford
George Sullivan	Exeter	Joshua Darling	Henniker
Amos Kent	Chester	Levi Jackson	Chesterfield
Ezekiel Webster	Boscawen	Samuel Fiske	Claremont
Jonas C. March	Rochester	Daniel Blaisdell	Canaan
William Badger	Gilmanton	Moses P. Payson	Bath

1816—17

William Ham	Portsmouth	James Wallace	Milford
Joseph Shepard	Epping	Jonathan Harvey	Sutton
John Vose	Atkinson	Phineas Handerson	Chesterfield
John Harvey	Northwood	James H. Bingham	Alstead
Beard Plumer	Milton	John Durkee	Hanover
William Badger	Gilmanton	Dan Young	Lisbon

Before the fall session, District No. 5 was vacated by the decease of Senator Plumer, and No. 6 by the appointment of Senator Badger, judge in the court of common pleas. These two vacancies were not filled. Senator Harvey was chosen president in place of Senator Badger.

1817—18

Clement Storer	Portsmouth	Benjamin Poole	Hollis
John Brodhead	Manchester	Jonathan Harvey	Sutton
Thomas Chandler	Bedford	Phineas Handerson	Keene
John Harvey	Northwood	James H. Bingham	Alstead
Amos Cogswell	Dover	Abiathar G. Britton	Orford
Nathaniel Shannon	Moultonborough	Dan Young	Lisbon

1818—19

John Langdon, Jr.	Portsmouth	Benjamin Poole	Hollis
John Brodhead	Newmarket	Jonathan Harvey	Sutton
Thomas Chandler	Bedford	Joseph Buffum	Westmoreland
Caleb Stark	Dunbarton	Uriah Wilcox	Newport
Amos Cogswell	Dover	Dan Young	Lisbon
Nathaniel Shannon .	Moultonborough	John Durkee	Hanover

1819—20

George Long	Portsmouth	Benjamin Poole	Hollis
John Brodhead	Newmarket	Jonathan Harvey	Sutton
James Parker	Litchfield	John Wood	Keene
John McClary	Epsom	Uriah Wilcox	Newport
Amos Cogswell	Dover	John Durkee	Hanover
Daniel C. Atkinson	Sanbornton	Dan Young	Lisbon

1820—21

George Long	Portsmouth	Benjamin Poole	Hollis
John Brodhead	Newmarket	Jonathan Harvey	Sutton
John Gould	Dunbarton	Elijah Belding	Swanzy
Isaac Hill	Concord	Thomas C. Drew	Walpole
Nehemiah Eastman	Farmington	John Dame	Plymouth
Daniel Hoit	Sandwich	Dan Young	Lisbon

Senator Young resigned and Abel Merrill of Warren was elected to succeed him.

1821—22

Hunking Penhallow	Portsmouth	John Wallace, Jr.	Milford
Newell Healey	Kensington	Jonathan Harvey	Sutton
Samuel M. Richardson	Pelham	Jotham Lord, Jr.	Westmoreland
Isaac Hill	Concord	Thomas C. Drew	Walpole
Nehemiah Eastman	Farmington	Ziba Huntington	Lebanon
Daniel Hoit	Sandwich	Arthur Livermore	Holderness

1822—23

Langley Boardman	Portsmouth	John Wallace, Jr.	Milford
John Kimball	Exeter	Jonathan Harvey	Sutton
Hezekiah D. Buzzel	Weare	Jotham Lord, Jr.	Westmoreland
Isaac Hill	Concord	James H. Bingham	Alstead
Nehemiah Eastman	Farmington	Ziba Huntington	Lebanon
Daniel Hoit	Sandwich	Arthur Livermore	Holderness

1823—24

Langley Boardman Portsmouth	John Wallace, Jr. Milford
John Kimball Exeter	Thomas W. Colby Hopkinton
David L. Morrill Goffstown	John Wood Keene
Ezekiel Morrill Canterbury	Gawen Gilmore Acworth
Nehemiah Eastman Farmington	James Poole Hanover
Pearson Cogswell Gilmanton	Stephen P. Webster Haverhill

1824—25

Josiah Bartlett Stratham	John Wallace, Jr. Milford
John Kimball Exeter	Joseph Healey Washington
John Pattee Goffstown	Salma Hale Keene
Ezekiel Morrill Canterbury	Gawen Gilmore Acworth
Nehemiah Eastman Farmington	Moses H. Bradley Bristol
Benning M. Bean Moultonborough	Stephen P. Webster Haverhill

Senator Bean was elected to succeed Senator Pearson Cogswell, who had been reelected but declined.

1825—26

William Claggett Portsmouth	Jesse Bowers Dunstable
John Brodhead Newmarket	Matthew Harvey Hopkinton
Thomas Chandler Bedford	Phineas Handerson Chesterfield
Hall Burgin Allentown	Stephen Johnson Walpole
Andrew Peirce Dover	Diarca Allen Lebanon
Benning M. Bean Moultonborough	Stephen P. Webster Haverhill

Senator Allen was ill and never took his seat.

1826—27

John W. Parsons Rye	Jesse Bowers Dunstable
John Brodhead Newmarket	Matthew Harvey Hopkinton
Thomas Chandler Bedford	Asa Parker Jaffrey
Hall Burgin Allentown	Stephen Johnson Walpole
Andrew Peirce Dover	James Smith Grantham
Benning M. Bean Moultonborough	John W. Weeks Lancaster

1827—28

John W. Parsons Rye	Jesse Bowers Dunstable
William Plumer, Jr. Epping	Matthew Harvey Hopkinton
Thomas Chandler Bedford	Asa Parker Jaffrey
Isaac Hill Concord	Jonathan Nye Claremont
James Bartlett Dover	James Minot Bristol
William Prescott Gilmanton	John W. Weeks Lancaster

1828—29

John W. Parsons Rye	John Wallace, Jr. Milford
William Plumer, Jr. Epping	Bodwell Emerson Hopkinton
David Steele Goffstown	Nahum Parker Fitzwilliam
Hall Burgin Allenstown	Thomas Woolson Claremont
James Bartlett Dover	James Poole Hanover
Daniel Hoit Sandwich	John W. Weeks Lancaster

Senator Poole died before the legislature met. Senator James Minot of Bristol was reelected to succeed him but declined and there was a vacancy.

1829—30

Abner Greenleaf Portsmouth	William Bixby Francestown
Jacob Freese Deerfield	Bodwell Emerson Hopkinton
David Steele Goffstown	Levi Chamberlain Fitzwilliam
Joseph M. Harper Canterbury	Horace Hall Charlestown
John Chadwick Middleton	Elijah Miller Hanover
Ezekiel Wentworth Ossipee	Samuel Cartland Haverhill

1830—31

John F. Parrott Portsmouth	William Bixby Francestown
Jacob Freese Deerfield	Benjamin Evans Warner
Frederick G. Stark Manchester	Levi Chamberlain Fitzwilliam
Joseph M. Harper Canterbury	Eleazer Jackson, Jr. Cornish
Henry B. Rust Wolfeborough	Elijah Miller Hanover
Ezekiel Wentworth Ossipee	Samuel Cartland Haverhill

Senator Rust was elected to succeed Senator John Chadwick of Middleton, who had been elected but declined.

1831—32

Langley Boardman Portsmouth	Daniel Abbott Dunstable
Bradbury Bartlett Nottingham	Nathaniel Knowlton Hopkinton
Frederick G. Stark Manchester	Phineas Handerson Chesterfield
Aaron Whittemore Pembroke	Eleazer Jackson, Jr. Cornish
Henry B. Rust Wolfeborough	Robert Burns Hebron
Benning M. Bean Moultonborough	Samuel Cartland Haverhill

Senator Boardman was elected to succeed Levi Woodbury of Portsmouth, who had been reelected but declined.

1832—33

Daniel P. Drown Portsmouth	Peter Woodbury Francestown
Bradbury Bartlett Nottingham	Nathaniel Knowlton Hopkinton
Jesse Carr Goffstown	Phineas Handerson Chesterfield
Aaron Whittemore Pembroke	Eleazer Jackson, Jr. Cornish
James Farrington Rochester	Robert Burns Hebron
Benning M. Bean Moultonborough	Jared W. Williams Lancaster

1833—34

Daniel P. Drown	Portsmouth	Peter Woodbury	Francestown
Abel Brown	South Hampton	Jacob Tuttle	Antrim
Jesse Carr	Goffstown	Nathan Wild	Chesterfield
Cyrus Barton	Concord	Austin Corbin	Newport
James Farrington	Rochester	Caleb Blodgett	Dorchester
Warren Lovell	Meredith	Jared W. Williams	Lancaster

1834—35

Tristram Shaw	Hampton	Israel Hunt, Jr.	Dunstable
Abel Brown	South Hampton	Reuben Porter	Sutton
Jesse Carr	Goffstown	Nathan Wild	Chesterfield
Cyrus Barton	Concord	Austin Corbin	Newport
James Farrington	Rochester	Caleb Blodgett	Dorchester
Warren Lovell	Meredith	Jared W. Williams	Lancaster

1835—36

Thomas J. Parsons	Rye	Israel Hunt, Jr.	Dunstable
Smith Lamprey	Kensington	Reuben Porter	Sutton
Charles F. Gove	Goffstown	Levi Fisk	Jaffrey
James Clark	Franklin	Samuel Egerton	Langdon
Noah Martin	Dover	Nathaniel S. Berry	Bristol
Jonathan T. Chase	Conway	Walter Blair	Plymouth

1836—37

Thomas J. Parsons	Rye	Israel Hunt, Jr.	Dunstable
Smith Lamprey	Kensington	Samuel Jones	Bradford
John Woodbury	Salem	Levi Fisk	Jaffrey
James Clark	Franklin	Samuel Egerton	Langdon
Noah Martin	Dover	Nathaniel S. Berry	Bristol
Jonathan T. Chase	Conway	Walter Blair	Plymouth

1837—38

Thomas B. Loughton	Portsmouth	David Stiles	Lyndeborough
Benjamin Jenness	Deerfield	Samuel Jones	Bradford
John Woodbury	Salem	Henry Cooledge	Keene
Samuel B. Dyer	Loudon	John Gove, Jr.	Claremont
Ezekiel Hurd	Dover	George W. Lang	Hebron
Neal McGaffey	Sandwich	Nathaniel P. Melvin	Bridgewater

1838—39

Samuel Cleaves	Portsmouth	Daniel Adams	Mont Vernon
Benjamin Jenness	Deerfield	Samuel Jones	Bradford
James McK. Wilkins	Bedford	John Prentice	Keene
Amos Cogswell	Canterbury	Austin Tyler	Claremont
Ezekiel Hurd	Dover	George W. Lang	Hebron
Neal McGaffey	Sandwich	Nathaniel P. Melvin	Plymouth

Senator Cogswell was elected to succeed Senator Samuel B. Dyer of Loudon, who was reelected but declined.

1839—40

Thomas B. Loughton . . . Portsmouth	Daniel Adams Mont Vernon
James B. Creighton Newmarket	Abram Brown Hopkinton
James McK. Wilkins Bedford	John Prentice Keene
Amos Cogswell Canterbury	John Gove, Jr. Claremont
George Nutter Barnstead	Converse Goodhue Enfield
John Comerford Sanbornton	James H. Johnson Bath

1840—41

James Pickering Newington	Daniel Adams Mont Vernon
James B. Creighton Newmarket	Abram Brown Hopkinton
David A. Gregg Derry	Elijah Belding Swanzey
Peter Renton Concord	Jeremiah D. Nettleton Newport
George Nutter Barnstead	Converse Goodhue Enfield
John Comerford Sanbornton	James H. Johnson Bath

1841—42

James Pickering Newington	Humphrey Moore Milford
Samuel Hatch Exeter	Jacob Straw Henniker
David A. Gregg Derry	Elijah Belding Swanzey
Peter Renton Concord	Jeremiah D. Nettleton Newport
George McDaniell Barrington	Josiah Quincy Rumney
John L. Perley Meredith	Simeon B. Johnson Littleton

1842—43

Thomas P. Treadwell . . . Portsmouth	Titus Brown Francestown
Samuel Hatch Exeter	Jacob Straw Henniker
Simon P. Colby Weare	James Batcheller Marlborough
Isaac Hale Franklin	Daniel M. Smith Lempster
George McDaniell Barrington	Josiah Quincy Rumney
John L. Perley Meredith	Simeon Warner Whitefield

1843—44

John K. Hatch Greenland	Titus Brown Francestown
Jonathan Morrill Brentwood	T. Hoskins Westmoreland
Simon P. Colby Weare	Elijah Carpenter Swanzey
Isaac Hale Franklin	Daniel M. Smith Lempster
Andrew Pierce, Jr. Dover	Joseph Sweatt Andover
Zebulon Pease Freedom	Simeon Warner Whitefield

1844—45

John K. Hatch Greenland	William McKean Deering
Jonathan Morrill Brentwood	T. Hoskins Westmoreland
Jesse Gibson Pelham	Benaiah Cooke Keene
Asa P. Cate Northfield	Reuben Davis Cornish
Joseph H. Smith Dover	Joseph Sweatt Andover
Zebulon Pease Freedom	Ephraim Cross Lancaster

1845—46

Stephen Demeritt Durham	William McKean Deering
Perley Robinson Poplin	David Patten Hancock
Jesse Gibson Pelham	Salma Hale Keene
Asa P. Cate Northfield	Reuben Davis Cornish
Joseph H. Smith Dover	Sylvanus Hewes Lyme
Charles Lane Meredith	Ephraim Cross Lancaster

1846—47

G. H. Dodge Hampton Falls	Timothy Abbott Wilton
Abraham Emerson Candia	David Patten Hancock
James U. Parker Merrimack	Nathaniel Kingsbury Temple
Andrew Taylor Canterbury	Asa Page Sutton
Wm. W. Rollins Somersworth	Irenus Hamilton Lyme
Artemas Hermon Eaton	Harry Hibbard Bath

Senator Taylor was elected to succeed Senator William H. Gage of Boscawen, who was elected and unseated.

1847—48

James Foss Stratham	Ralph E. Tenney Hollis
Abraham Emerson Candia	Frederick Vose Walpole
Noyes Poor Goffstown	Frederick Boyden Hinsdale
William H. Gage Boscawen	Asa Page Sutton
James Drake Pittsfield	Sylvanus Hewes Lyme
Charles Lane Gilford	Harry Hibbard Bath

1848—49

James Foss Stratham	Ralph E. Tenney Hollis
Joseph D. Pindar Newmarket	Frederick Vose Walpole
Noyes Poor Goffstown	John Preston New Ipswich
William H. Gage Boscawen	John Robb Acworth
James Drake Pittsfield	William P. Weeks Canaan
Jeremiah Dame Farmington	Harry Hibbard Bath

1849—50

Richard Jenness Portsmouth	Daniel Batchelder Wilton
Charles Sanborn East Kingston	Hiram Monroe Hillsborough
Samuel Marshall Derry	John Preston New Ipswich
Joseph Clough, 3d Loudon	John Robb Acworth
S. P. Montgomery Strafford	William P. Weeks Canaan
Jeremiah Dame Farmington	William Clark Campton

1850—51

Richard Jenness Portsmouth	Daniel Batchelder Wilton
Charles Sanborn East Kingston	Hiram Monroe Hillsborough
Samuel Marshall Derry	James Batchelder Marlborough
Joseph Clough, 3d Loudon	Daniel N. Adams Springfield
S. P. Montgomery Strafford	Abraham P. Hoit Bridgewater
Abel Haley Tuftonborough	William Clark Campton

1851—52

Alfred Hoit	Lee	Albert McKean	Nashua
John S. Wells	Exeter	Jacob Taylor	Stoddard
Peter P. Woodbury	Bedford	James Batcheller	Marlborough
John S. Shannon	Gilmanton	Daniel N. Adams	Springfield
Asa Freeman	Dover	Abraham P. Hoit	Bridgewater
Abel Haley	Tuftonborough	Joseph Pitman	Bartlett

1852—53

Alfred Hoit	Lee	B. B. Whittemore	Nashua
John S. Wells	Exeter	Jacob Taylor	Stoddard
Peter P. Woodbury	Bedford	Asabel H. Bennett	Winchester
John S. Shannon	Gilmanton	A. B. Williamson	Claremont
Asa Freeman	Dover	Thomas Merrill	Enfield
Bradbury C. Tuttle	Meredith	James M. Rix	Lancaster

1853—54

John M. Weare	Seabrook	B. B. Whittemore	Nashua
Josiah C. Eastman	Hampstead	Leonard Eaton	Warner
Charles Stark	Manchester	A. H. Bennett	Winchester
Ebenezer Symmes	Concord	A. B. Williamson	Claremont
I. G. Jordan	Somersworth	Thomas Merrill	Enfield
Bradbury C. Tuttle	Meredith	James M. Rix	Lancaster

1854—55

John M. Weare	Seabrook	Robert B. Cochran	New Boston
Josiah C. Eastman	Hampstead	Leonard Eaton	Warner
Nathan Parker	Bedford	William Haile	Hinsdale
Ebenezer Symmes	Concord	Oliver B. Buswell	Grantham
I. G. Jordan	Somersworth	J. Everett Sargent	Wentworth
Obed Hall	Tamworth	Jonas D. Sleeper	Haverhill

1855—56

Marcellus Bufford	Portsmouth	Moody Hobbs	Pelham
Thomas J. Melvin	Chester	George W. Hammond	Gilsum
Nathan Parker	Manchester	William Haile	Hinsdale
William H. Rixford	Concord	Nathan Mudgett	Newport
George M. Herring	Farmington	John Clough	Enfield
Larkin D. Mason	Tamworth	Jonas D. Sleeper	Haverhill

1856—57

Daniel Marcy	Portsmouth	Moody Hobbs	Pelham
Thomas J. Melvin	Chester	Robert B. Cochran	New Boston
Moody Currier	Manchester	George W. Hammond	Gilsum
Charles Rowell	Allenstown	Nathan Mudgett	Newport
George M. Herring	Farmington	John Clough	Enfield
Obed Hall	Tamworth	William Burns	Lancaster

1857—58

Daniel Marcy	Portsmouth	Aaron W. Sawyer	Nashua
John Ordway	Hampstead	Daniel Paige	Weare
Moody Currier	Manchester	C. F. Brooks	Westmoreland
Charles Rowell	Allenstown	John P. Chellis	Plainfield
M. C. Burleigh	Somersworth	Austin F. Pike	Franklin
Robert S. Webster	Barnstead	William Burns	Lancaster

1858—59

Samuel P. Dow	Newmarket	Aaron W. Sawyer	Nashua
John Ordway	Hampstead	Daniel Paige	Weare
John M. Parker	Goffstown	C. F. Brooks	Westmoreland
Joseph A. Gilmore	Concord	John P. Chellis	Plainfield
M. C. Burleigh	Somersworth	Austin F. Pike	Franklin
Robert S. Webster	Barnstead	John G. Sinclair	Bethlehem

1859—60

Joseph Blake	Raymond	Hosea Eaton	New Ipswich
John S. Bennett	Newmarket	Walter Harriman	Warner
John M. Parker	Goffstown	Thomas Fisk	Dublin
Joseph A. Gilmore	Concord	Jesse Slader	Acworth
John D. Lyman	Farmington	George S. Towle	Lebanon
Samuel Emerson ..	Moultonborough	John G. Sinclair	Bethlehem

1860—61

Clement March	Portsmouth	Hosea Eaton	New Ipswich
Joseph Blake	Raymond	Walter Harriman	Warner
Herman Foster	Manchester	Thomas Fisk	Dublin
David Morrill, Jr.	Canterbury	Jesse Slader	Acworth
John D. Lyman	Farmington	George S. Towle	Lebanon
Eli Wentworth	Milton	William A. Burns	Rumney
Senator March never took his seat.			

1861—62

W. H. Y. Hackett	Portsmouth	Leonard Chase	Milford
William C. Patten	Kingston	John Burnham	Hopkinton
Herman Foster	Manchester	John J. Allen, Jr.	Fitzwilliam
David Morrill, Jr.	Canterbury	Lemuel P. Cooper	Croydon
Charles A. Tufts	Dover	Cyrus Adams	Grafton
Eli Wentworth	Milton	William A. Burns	Rumney

1862—63

W. H. Y. Hackett	Portsmouth	Leonard Chase	Milford
William C. Patten	Kingston	John Burnham	Hopkinton
Isaac W. Smith	Manchester	John J. Allen, Jr.	Fitzwilliam
Onslow Stearns	Concord	Lemuel P. Cooper	Croydon
Charles A. Tufts	Dover	Cyrus Adams	Grafton
John Wadleigh	Meredith	Amos W. Drew	Stewartstown

1863—64

Charles W. Hatch	Greenland	Edward P. Emerson	Nashua
Charles H. Bell	Exeter	Charles J. Smith	Mont Vernon
Isaac W. Smith	Manchester	Milan Harris	Nelson
Onslow Stearns	Concord	Amos F. Fiske	Marlow
C. S. Whitehouse	Rochester	Daniel Blaisdell	Hanover
John Wadleigh	Meredith	Amos W. Drew	Stewartstown

1864—65

Charles W. Hatch	Greenland	Edward P. Emerson	Nashua
Charles H. Bell	Exeter	Charles J. Smith	Mont Vernon
Ezekiel A. Straw	Manchester	Milan Harris	Nelson
Henry L. Burnham	Dunbarton	Amos F. Fiske	Marlow
C. S. Whitehouse	Rochester	Daniel Blaisdell	Hanover
W. H. H. Mason ..	Moultonborough	George A. Bingham	Littleton

1865—66

Darius Frink	Newington	Joseph Newell	Wilton
Joseph F. Dearborn	Deerfield	John W. Morse	Bradford
Ezekiel A. Straw	Manchester	Orrin Perkins	Winchester
H. L. Burnham	Dunbarton	John M. Glidden	Charlestown
G. W. Burleigh	Somersworth	Daniel Barnard	Franklin
W. H. H. Mason ..	Moultonborough	George A. Bingham	Littleton

1866—67

Darius Frink	Newington	Joseph Newell	Wilton
Joseph J. Dearborn	Deerfield	John W. Morse	Bradford
William T. Parker	Merrimack	Orrin Perkins	Winchester
Henry F. Sanborn	Epsom	John M. Glidden	Charlestown
G. W. Burleigh	Somersworth	Daniel Barnard	Franklin
Orsino A. J. Vaughan	Laconia	Thomas J. Smith	Wentworth

1867—68

Ezra A. Stevens	Portsmouth	Thomas H. Marshall	Mason
Isaiah L. Robinson	Fremont	John M. Hayes	Salisbury
William T. Parker	Merrimack	Benjamin Read	Swanzy
Henry F. Sanborn	Epsom	Levi W. Barton	Newport
Alonzo I. Nute	Farmington	Henry W. Blair	Plymouth
Orsino A. J. Vaughan	Laconia	Thomas J. Smith	Wentworth

1868—69

Ezra A. Stevens	Portsmouth	Thomas H. Marshall	Mason
Isaiah L. Robinson	Fremont	John M. Hayes	Salisbury
Jos. F. Kennard	Manchester	Benjamin Read	Swanzy
John Y. Mugridge	Concord	Levi W. Barton	Newport
Alonzo I. Nute	Farmington	Henry W. Blair	Plymouth
Edwin Pease	Conway	John W. Barney	Lancaster

1869—70

John H. Bailey Portsmouth	Gilman Scripture Nashua
Nathaniel Gordon Exeter	Jonas Livingston Peterborough
Jos. F. Kennard Manchester	Ellery Albee Winchester
John Y. Mugridge Concord	Ira Colby, Jr. Claremont
George C. Peavey Strafford	Cyrus Taylor Bristol
Ezra Gould Sandwich	John W. Barney Lancaster

Senator Taylor was elected to succeed Edwin D. Sanborn of Hanover, who was elected but declined.

1870—71

William B. Small Newmarket	Gilman Scripture Nashua
Nathaniel Gordon Exeter	A. Whittemore Bennington
George Holbrook Manchester	Ellery Albee Winchester
Reuben L. French Pittsfield	Ira Colby, Jr. Claremont
George C. Peavey Strafford	Cyrus Taylor Bristol
William N. Blair Laconia	Geo. W. M. Pitman Bartlett

1871—72

Daniel Marcy Portsmouth	Charles H. Campbell Nashua
Matthew H. Taylor Salem	George Jones Warner
George Holbrook Manchester	T. A. Barker Westmoreland
Charles T. Cram Pittsfield	Alvah Smith Lempster
Joshua G. Hall Dover	Lewis W. Fling Bristol
John C. Moulton Laconia	Geo. W. M. Pitman Bartlett

Senator Smith was elected to succeed Samuel P. Thrasher of Lempster, who was elected but died before the legislature met.

1872—73

Warren Brown Hampton Falls	Charles H. Campbell Nashua
Matthew H. Taylor Salem	George Jones Warner
George C. Foster Bedford	Tileston A. Barker Westmoreland
David A. Warde Concord	Henry A. Hitchcock Walpole
Joshua G. Hall Dover	Lewis W. Fling Bristol
John C. Moulton Laconia	James J. Barrett Littleton

1873—74

Warren Brown Hampton Falls	Charles H. Burns Wilton
Charles Sanborn Sandown	William H. Gove Weare
George C. Foster Bedford	Henry Abbott Winchester
David A. Warde Concord	Henry A. Hitchcock Walpole
Edwin Wallace Rochester	Warren F. Daniell Franklin
Otis G. Hatch Tamworth	Eleazer B. Parker Franconia

1874—75

Jeremiah F. Hall Portsmouth	Thomas P. Pierce Nashua
James Priest Derry	William H. Gove Weare
G. Byron Chandler Manchester	Henry Abbott Winchester
George E. Todd Concord	George H. Stowell Clarmont
William H. Farrar . . . Somersworth	Warren F. Daniell Franklin
John W. Sanborn Wakefield	Eleazer B. Parker Franconia

1875—76

Jeremiah F. Hall Portsmouth	Charles Holman Nashua
James Priest Derry	Alonzo F. Carr Goffstown
Samuel H. Martin Manchester	George A. Whitney Rindge
John Proctor Andover	George H. Stowell Claremont
Joshua B. Smith Durham	Joseph D. Weeks Canaan
John W. Sanborn Wakefield	Wayne Cobleigh . . . Northumberland

1876—77

Thomas Leavitt Exeter	Charles Holman Nashua
Natt Head Hooksett	Alonzo F. Carr Goffstown
James F. Briggs Manchester	Royal H. Porter Keene
George E. Todd Concord	James Burnap Marlow
Joshua B. Smith Durham	James W. Johnson Enfield
John F. Cloutman Farmington	Wayne Cobleigh . . . Northumberland

1877—78

Marcellus Eldridge Portsmouth	Harrison Eaton Amherst
John W. Wheeler Salem	Oliver H. Noyes Henniker
Hiram K. Slayton Manchester	Royal H. Porter Keene
Natt Head Hooksett	James Burnap Marlow
David H. Buffum Somersworth	James W. Johnson Enfield
John F. Cloutman Farmington	William H. Cummings Lisbon

1878—79

Emmons B. Philbrick Rye	John A. Spalding Nashua
John W. Wheeler Salem	Daniel M. White Peterborough
Hiram K. Slayton Manchester	Charles J. Amidon Hinsdale
Jacob H. Gallinger Concord	Albert M. Shaw Lebanon
David H. Buffum Somersworth	Joseph D. Weeks Canaan
Thomas Cogswell Gilmanton	William H. Cummings Lisbon

In 1878 the senate was doubled in size by constitutional amendment and the state divided into twenty-four districts, equal in wealth. The term of office was doubled also, making it two years.

1879—80

Sherburne R. Merrill Colebrook	Edward Gustine Keene
Edward F. Mann Benton	Charles J. Amidon Hinsdale
Albert M. Shaw Lebanon	Charles H. Burns Wilton
Hiram Hodgdon Ashland	George W. Todd Mont Vernon
Isaac N. Blodgett Franklin	Orren C. Moore Nashua
Dudley C. Coleman Brookfield	Elbridge G. Haynes Manchester
Albert Pitts Charlestown	William G. Perry Manchester
Cornelius Cooledge . . . Hillsborough	William H. Shepard Derry
Nehemiah G. Ordway Warner	Greenleaf Clarke Atkinson
Jacob H. Gallinger Concord	Emmons B. Philbrick Rye
Charles E. Cate Northwood	Charles E. Smith Dover
Luther Hayes Milton	John H. Broughton Portsmouth

1881—82

Sherburne R. Merrill Colebrook	Edward Gustine Keene
Edward F. Mann Benton	John M. Parker Fitzwilliam
Alfred A. Cox Enfield	Geo. W. Cummings Frankestown
Joseph M. Clough New London	Timothy Kaley Milford
Richard Gove Laconia	Virgil C. Gilman Nashua
Joseph C. Moore Gilford	George C. Gilmore Manchester
George H. Fairbanks Newport	David B. Varney Manchester
Cornelius Cooledge . . . Hillsborough	Silas F. Learned Chester
Grovenor A. Curtice Hopkinton	Amos C. Chase Kingston
John Kimball Concord	Lafayette Hall Newmarket
George H. Towle Deerfield	James F. Seavey Dover
Charles W. Talpey Farmington	John S. Treat Portsmouth

1883—84

Irving W. Drew Lancaster	George K. Harvey Surry
Harry Bingham Littleton	George G. Davis Marlborough
David E. Willard Orford	Geo. W. Cummings Frankestown
Benjamin F. Perkins Bristol	George A. Wason New Boston
Jonathan M. Taylor Sanbornton	Amos Webster Nashua
Levi K. Haley Wolfeborough	Charles H. Bartlett Manchester
Chester Pike Cornish	Israel Dow Manchester
Thomas Dinsmore Alstead	Benjamin R. Wheeler Salem
Charles H. Amsden Concord	Francis T. French East Kingston
Henry Robinson Concord	Lafayette Hall Newmarket
Aaron Whittemore, Jr. Pittsfield	James F. Seavey Dover
Charles W. Folsom Rochester	John Loughton Portsmouth
Senator Taylor was elected to succeed Daniel S. Dinsmore of Laconia, who was elected but died before the legislature met.	

1885—86

Henry O. Kent Lancaster	William P. Chamberlain Keene
Harry Bingham Littleton	Murray Davis Chesterfield
Elias H. Cheney Lebanon	Peter H. Clark New Ipswich
Manson H. Brown Plymouth	William H. W. Hinds Milford
John F. Taylor Tilton	Hiram T. Morrill Nashua
Asa M. Brackett Wakefield	Abraham P. Olzendam Manchester
Chester Pike Cornish	Edwin H. Hobbs Manchester
John S. Collins Gilsum	Jesse Gault Hooksett
Walter S. Davis Hopkinton	Nathaniel H. Clark Plaistow
Lyman D. Stevens Concord	John Hatch Greenland
Jonathan F. Berry Barrington	William H. Morton Rollinsford
Thomas G. Jameson Somersworth	Moses H. Goodrich Portsmouth

Senator Morrill never took his seat and died during the session and Frank G. Thurston of Nashua was elected to succeed him.

1887—88

Samuel E. Paine Berlin	Charles H. Hersey Keene
Lycurgus Pitman Conway	Ezra S. Stearns Rindge
Frank D. Currier Canaan	Franklin Worcester Hollis
James E. French Moultonborough	Oliver D. Sawyer Weare
Robert C. Carr Andover	Edward O. Blunt Nashua
Frank M. Rollins Gilford	George S. Eastman Manchester
Dexter Richards Newport	Henry A. Bailey Manchester
Nathan C. Jameson Antrim	Leonard A. Morrison Windham
Edmund E. Truesdell Pembroke	Edward H. Gilman Exeter
Enoch Gerrish Concord	David Jenness Rye
Charles S. George Barnstead	Benjamin F. Nealley Dover
Charles H. Looney Milton	Francis E. Langdon Portsmouth

1889—90

Nathan R. Perkins Jefferson	Daniel W. Rugg Keene
William H. Mitchell Littleton	Ezra S. Stearns Rindge
Isaac Willard Orford	Frank G. Clark Peterborough
Thomas P. Cheney Ashland	David Arthur Taggart Goffstown
Thaddeus S. Moses Meredith	David A. Gregg Nashua
Henry B. Quinby Gilford	Charles T. Means Manchester
George L. Malcom Claremont	George H. Stearns Manchester
Augustus W. Gray Bennington	George S. Butler Pelham
John C. Pearson Boscawen	Edwin G. Eastman Exeter
Charles R. Corning Concord	Charles A. Sinclair Portsmouth
James B. Tennant Epsom	John H. Nute Dover
Edward T. Wilson Farmington	William Conn Portsmouth

1891—92

Jason H. Dudley Colebrook	Joseph R. Beal Keene
Edwin Snow Eaton	George W. Pierce Winchester
William S. Carter Lebanon	Charles E. Hall Greenville
Richard W. Musgrove Bristol	John McLane Milford
Alvah W. Sulloway Franklin	Charles S. Collins Nashua
Arthur L. Hodgdon Ossipee	Horatio Fradd Manchester
George S. Smith Charlestown	Perry H. Dow Manchester
Jacob B. Whittemore . . Hillsborough	Frank P. Woodbury Salem
Henry M. Baker Bow	George R. Rowe Brentwood
George A. Cummings Concord	Richard M. Scammon Stratham
John G. Tallant Concord	Miah B. Sullivan Dover
Samuel D. Felker Rochester	Charles A. Sinclair Portsmouth

1893—94

Pearson G. Evans Gorham	Clement J. Woodward Keene
Edward Woods Bath	Walter L. Goodnow Jaffrey
Newton S. Huntington Hanover	John McLane Milford
Charles H. Damon Campton	Freeman Higgins Manchester
Frank K. Hobbs Ossipee	Alfred G. Fairbanks Manchester
George A. Hatch Laconia	Leonard P. Reynolds Manchester
Shepherd L. Bowers Newport	Joseph Woodbury Howard Nashua
George S. Peavey Greenfield	George F. Hammond Nashua
George C. Preston Henniker	John D. Lyman Exeter
Joseph B. Walker Concord	John C. Tasker Dover
John Whitaker Concord	Andrew Killoren Dover
William E. Waterhouse Barrington	Calvin Page Portsmouth

1895—96

Thomas H. Van Dyke Stewartstown	Thaddeus W. Barker Nelson
William D. Baker Rumney	William J. Reed Westmoreland
Henry H. Palmer Piermont	Samuel F. Murry Wilton
Amos L. Rollins Alton	Marcellus Gould Manchester
William C. Sinclair Ossipee	Edward B. Woodbury Manchester
William F. Knight Laconia	John P. Bartlett Manchester
Herman Holt Claremont	Francis A. Gordon Merrimack
George A. Wason New Boston	Charles W. Stevens Nashua
Frank C. Towle Hooksett	Stephen H. Gale Exeter
Frank W. Rollins Concord	Jeremiah Langley Durham
Edmund H. Brown Concord	Charles E. Folsom Epping
James A. Edgerly Somersworth	Charles A. Sinclair Portsmouth

1897--98

Chester B. Jordan Lancaster	Frederic A. Faulkner Keene
Charles H. Greenleaf . . . Franconia	Lemuel F. Liscom Hinsdale
Harry M. Cheney Lebanon	Charles Scott Peterborough
Samuel B. Wiggin Sandwich	Loring B. Bodwell Manchester
A. Crosby Kennett Conway	Zebulon F. Campbell . . . Manchester
Charles C. Kenrick Franklin	Timothy J. Howard Manchester
Seth M. Richards Newport	Horace S. Ashley Nashua
Thomas N. Hastings Walpole	Nathaniel Wentworth Hudson
Willis G. Buxton Boscawen	Rufus E. Graves Brentwood
Gardner B. Emmons Concord	John T. Welch Dover
James G. Fellows Pembroke	Frank H. Durgin Newmarket
Albert Wallace Rochester	John W. Emery Portsmouth

1899—1900

Frank P. Brown Whitefield	Bertram Ellis Keene
Oscar C. Hatch Littleton	Frederick B. Pierce Chesterfield
George H. Gordon Canaan	David E. Proctor Wilton
George H. Adams Plymouth	John L. Sanborn Manchester
James F. Safford Farmington	Charles M. Floyd Manchester
Stephen S. Jewett Laconia	Joseph P. Chatel Manchester
Frederic Jewett Claremont	Frank W. Maynard Nashua
Thomas N. Hastings Walpole	John H. Field Nashua
Walter Putney Bow	Alfred A. Collins Danville
Charles C. Danforth Concord	Nathaniel Horn Dover
George E. Miller Pembroke	Charles A. Morse Newmarket
Elbridge W. Fox Milton	Henry A. Yeaton Portsmouth

1901—02

Cassius M. C. Twitchell Milan	Bertram Ellis Keene
Daniel C. Remich Littleton	Albert Annette Jaffrey
Ira A. Chase Bristol	Frank E. Kaley Milford
Edwin C. Bean Belmont	Harry P. Ray Manchester
J. Frank Farnham Wakefield	Frederick W. Shontell Manchester
Edward G. Leach Franklin	Michael F. Sullivan Manchester
Nathaniel G. Brooks Charlestown	William S. Pillsbury Londonderry
Edwin W. H. Farnham Francestown	Andros B. Jones Nashua
Eugene S. Head Hooksett	Albert S. Wetherell Exeter
Henry W. Stevens Concord	James A. Bunker Rollinsford
George P. Little Pembroke	John Leddy Epping
James A. Locke Somersworth	David Urch Portsmouth

1903—04

William F. Allen	Stewartstown	Levi A. Fuller	Marlborough
Henry W. Keyes	Haverhill	Franklin Ripley	Troy
George E. Whitney	Enfield	Aaron M. Wilkins	Amherst
Joseph Lewando	Wolfeborough	James Lightbody	Manchester
Alvah W. Burnell	Bartlett	John C. Bickford	Manchester
Elmer S. Tilton	Laconia	Thomas J. Foley	Manchester
John B. Cooper	Newport	Charles W. Hoitt	Nashua
Fred J. Marvin	Alstead	Jason E. Tolles	Nashua
Marcellus H. Felt	Hillsborough	Arthur F. Hoyt	Plaistow
Ferdinand A. Stillings	Concord	Lucien Thompson	Durham
James G. Fellows	Pembroke	Allen D. Richmond	Dover
John H. Neal	Rochester	Calvin Page	Portsmouth

1905—06

Garvin R. Magoon	Stratford	George H. Follansbee	Keene
Ernest L. Bell	Woodstock	Henry D. Learned	Dublin
George E. Whitney	Enfield	Herbert J. Taft	Greenville
George H. Adams	Plymouth	John B. Cavanaugh	Manchester
Samuel S. Parker	Farmington	Johann Adam Graf	Manchester
Frederick A. Holmes	Franklin	Arthur W. Dinsmore	Manchester
George H. Bartlett	Sunapee	Charles W. Abbott	Derry
Fred H. Kimball	Bennington	Wallace W. Cole	Salem
Frank P. Quimby	Concord	Walter A. Allen	Hampstead
Harry H. Dudley	Concord	Frank B. Clark	Dover
Newman Durell	Pittsfield	Thomas Loughlin	Portsmouth
James H. Kelsey	Nottingham	Thomas Entwistle	Portsmouth

1907—08

George W. Darling	Whitefield	Charles Gale Shedd	Keene
Seth F. Hoskins	Lisbon	Allen C. Wilcox	Swanzy
Hamilton T. Howe	Hanover	Herbert O. Hadley	Peterborough
George H. Saltmarsh	Laconia	Robert R. Chase	Manchester
Frank S. Lord	Ossipee	Henry W. Boutwell	Manchester
Charles O. Downing	Laconia	Byron Worthen	Manchester
David R. Roys	Claremont	Charles A. Roby	Nashua
Fred H. Kimball	Bennington	Herbert C. Lintott	Nashua
Henry C. Davis	Warner	John Scammon	Exeter
Fred N. Marden	Concord	John H. Nealley	Dover
John Swenson	Concord	Ezra O. Pinkham	Dover
Frank E. Libby	Somersworth	Thomas Entwistle	Portsmouth

1909—10

Abram M. Stahl	Berlin	Herbert E. Adams	Gilsum
George H. Turner	Bethlehem	Leason Martin	Richmond
George H. Calley	Bristol	Robert P. Bass	Peterborough
John A. Edgerly	Tuftonboro	Frank W. Leeman	Manchester
Edward E. Rice	New Durham	Harry T. Lord	Manchester
William Wallace	Laconia	Michael E. Ahern	Manchester
Frank W. Hamlin	Charlestown	Everett E. Parker	Merrimack
Edson H. Patch	Francestown	William H. Patten	Nashua
Benjamin F. Greer	Goffstown	J. N. Sanborn	Hampton Falls
William M. Chase	Concord	Clarence I. Hurd	Dover
Jeremiah A. Clough	Loudon	John F. Emery	Stratham
Charles H. Seavey	Rochester	Thomas Entwistle	Portsmouth

1911—12

John Cross	Colebrook	Windsor H. Goodnow	Keene
Charles H. Hosford	Monroe	Charles L. Rich	Jaffrey
George S. Rogers	Lebanon	Daniel W. Hayden	Hollis
Jonathan M. Cheney	Ashland	Charles E. Chapman	Manchester
James O. Gerry	Madison	Robert Leggett	Manchester
Charles H. Bean	Franklin	Michael E. Ahern	Manchester
Robert J. Merrill	Claremont	William D. Swart	Nashua
John W. Prentiss	Walpole	Alvin J. Lucier	Nashua
Arthur J. Boutwell	Hopkinton	Reginald C. Stevenson	Exeter
Alvin B. Cross	Concord	John W. Jewell	Dover
George H. Guptill	Raymond	Clarence H. Paul	Portsmouth
Haven Doe	Somersworth	John Pender	Portsmouth

1913—14

John C. Hutchins	Stratford	Frank Huntress	Keene
Edward E. Gates	Lisbon	W. E. Emerson	Fitzwilliam
James B. Wallace	Canaan	George C. Tolford	Wilton
Frank J. Beal	Plymouth	Harry C. Clough	Manchester
James O. Gerry	Madison	Thos. Chalmers	Manchester
Enos K. Sawyer	Franklin	J. W. S. Joyal	Manchester
Samuel H. Edes	Newport	James Farnsworth	Nashua
John W. Prentiss	Walpole	Frederick J. Gaffney	Nashua
Henry A. Emerson	Henniker	John Scammon	Exeter
John A. Blackwood	Concord	Daniel Chesley	Durham
Charles B. Rogers	Pembroke	M. T. Kennedy	Newmarket
J. N. Haines	Somersworth	J. G. Parsons	Portsmouth

In 1913 the state was redistricted into senatorial districts. The constitution was amended to provide for election of senators by plurality instead of majority vote.

1915—16

Eugene F. Bailey	Berlin	Alvin J. Lucier	Nashua
Edgar O. Crossman	Lisbon	Rufus M. Weeks	Pembroke
Elmer E. Woodbury	Wookstock	Nathaniel E. Martin	Concord
Arthur R. Shirley	Conway	George I. Haselton	Manchester
Frank A. Musgrove	Hanover	Joseph P. Kenney	Manchester
Edwin H. Shannon	Laconia*	Adolph Wagner	Manchester
George F. Clark	Franklin	William Marcotte	Manchester
William E. Kinney	Claremont	Charles W. Varney	Rochester
William A. Danforth	Hopkinton	Valentine Mathes	Dover
Orville E. Cain	Keene	Carl J. Whiting	Raymond
Ezra M. Smith	Peterborough	Herbert Perkins	Hampton
Charles W. Howard	Nashua	John G. Parsons	Portsmouth

In 1915 the state was redistricted into senatorial districts.

*Willis J. Sanborn elected but did not qualify on account of ineligibility.

1917—18

Daniel J. Daley	Berlin	Marcel Theriault	Nashua
Wilbur A. Marshall	Colebrook	Fred M. Pettingill	Pembroke
Alfred Stanley	Plymouth	Nathaniel E. Martin	Concord
Nathan O. Weeks	Wakefield	William H. Maxwell ..	Manchester
Joseph B. Perley	Enfield	Fred O. Parnell	Manchester
Fred S. Roberts	Laconia	Michael F. Shea	Manchester
Obe G. Morrison	Northfield	Cyprien J. Belanger ...	Manchester
Jesse M. Barton	Newport	John H. Bates	Rochester
Stillman H. Baker	Hillsborough	George I. Leighton	Dover
Forrest W. Hall	Westmoreland	Daniel M. Boyd	Londonderry
Charles W. Fletcher	Rindge	Clarence M. Collins	Danville
Willis C. Hardy	Hollis	Calvin Page	Portsmouth

1919—20

Daniel J. Daley	Berlin	William F. Sullivan	Nashua
Joseph P. Boucher .	Northumberland	Herbert B. Fischer	Pittsfield
Frank N. Keyser	Haverhill	Arthur P. Morrill	Concord
George A. Blanchard .	Moultonborough	John J. Donahue	Manchester
George W. Barnes	Lyme	Clarence M. Woodbury .	Manchester
Burt S. Dearborn	Laconia	Richard H. Horan	Manchester
Guy H. Hubbard	Boscawen	Gedeon F. Lariviere ...	Manchester
Fred H. Perry	Charlestown	John L. Meader	Rochester
Andrew J. Hook	Warner	Alvah T. Ramsdell	Dover
George H. Eames, Jr.	Keene	Benjamin T. Bartlett	Derry
Benjamin G. Hall	Marlborough	James A. Tufts	Exeter
George L. Sadler	Nashua	Oliver B. Marvin	New Castle

1921—22

Oscar P. Cole	Berlin	Thomas F. Moran	Nashua
Elbridge W. Snow	Whitefield	William W. Flanders	Weare
Fred Parker	Lisbon	Benjamin H. Orr	Concord
John H. Garland	Conway	William B. McKay	Manchester
Fred Gage	Grafton	Adams L. Greer	Manchester
Ellsworth H. Rollins	Alton	Thomas J. Conway	Manchester
Charles H. Bean	Franklin	Ferdinand Farley	Manchester
George A. Fairbanks	Newport	Leslie P. Snow	Rochester
John G. Winant	Concord	Arthur G. Whittemore	Dover
Fred O. Smalley	Walpole	Joel W. Daniels	Manchester
Merrill G. Symonds	Jaffrey	James A. Tufts	Exeter
Charles S. Emerson	Milford	Oliver L. Frisbee	Portsmouth

1923—24

Ovide J. Coulombe	Berlin	Daniel J. Hagerty	Nashua
Leon D. Ripley	Colebrook	Walter H. Tripp	Epsom
Dick E. Burns	Haverhill	Benjamin H. Orr	Concord
Sewall W. Abbott	Wolfeboro	Frederick W. Branch ..	Manchester
Ora A. Brown	Ashland	Clinton S. Osgood	Manchester
John A. Hammond	Gilford	John S. Hurley	Manchester
John A. Jaquith	Northfield	Omer Janelle	Manchester
Ralph E. Lufkin	Unity	Edgar J. Ham	Rochester
Harry L. Holmes	Henniker	Homer F. Elder	Dover
Herman C. Rice	Keene	Wesley Adams	Londonderry
Chester L. Lane	Swansey	John F. Swasey	Brentwood
James H. Hunt	Nashua	William A. Hodgdon ..	Portsmouth

1925—26

Charles A. Chandler	Gorham	Henry A. Lagasse	Nashua
William D. Rudd	Franconia	Perham Parker	Bedford
James C. MacLeod	Littleton	Hamilton A. Kendall	Concord
Charles B. Hoyt	Sandwich	James E. Dodge	Manchester
Arthur P. Fairfield	Hanover	Arthur P. Morrill	Manchester
Frank P. Tilton	Laconia	William G. McCarthy ..	Manchester
Frank L. Gerrish	Boscawen	*Omer Janelle	Manchester
Hartley L. Brooks	Claremont	Guy E. Chesley	Rochester
Frederick I. Blackwood ...	Concord	George H. Yeaton	Rollinsford
Harry D. Hopkins	Keene	Edmund R. Angell	Derry
William Weston	Marlborough	Levi S. Bartlett	Kingston
Charles W. Tobey	Temple	Samuel T. Ladd	Portsmouth

* Died in office.

1927—28

Charles A. Chandler	Gorham	John J. Lyons	Nashua
William H. Leith	Lancaster	Byron Worthen	Goffstown
Walter M. Flint	Plymouth	William B. McInnis	Concord
Stephen W. Clow	Wolfeboro	William C. Swallow ...	Manchester
John O. Lovejoy	Bristol	Samuel J. Lord	Manchester
Frank P. Tilton	Laconia	William G. McCarthy ..	Manchester
Obe G. Morrison	Northfield	Romeo M. Janelle	Manchester
George E. Lewis	Newport	Harry H. Meader	Rochester
Horace J. Davis	Hopkinton	George J. Foster	Dover
Chauncey J. Newell	Alstead	Wilbur H. White	Deerfield
Arthur P. Smith	Peterborough	Harry Merrill	Exeter
Eliot A. Carter	Nashua	Sherman P. Newton ...	Portsmouth

1929—30

Charles A. Chandler	Gorham	Auguste U. Burque	Nashua
William H. Thompson ...	Lancaster	Frank H. Peaslee	Weare
Harold K. Davison	Haverhill	George Hamilton Rolfe ...	Concord
George W. Russell	Conway	William C. Swallow ...	Manchester
Harry S. Townsend	Lebanon	Harry A. Lee	Manchester
Charles J. Hayford	Laconia	Francis A. Foye	Manchester
William W. Allen	Concord	Aime Martel	Manchester
Clarence B. Etsler	Claremont	Harry H. Meader	Rochester
Fay F. Russell	Concord	Lorenzo E. Baer	Rollinsford
Arthur R. Jones	Keene	Francis W. Falconer ...	Raymond
Clarence M. Damon	Fitzwilliam	Harry D. Munsey	Hampton
Fred T. Wadleigh	Milford	Charles H. Brackett, Sr. .	Greenland

1931—32

Matthew J. Ryan	Berlin	William H. Barry	Nashua
George A. Colbath	Whitefield	Courtland F. H. Freese ..	Pittsfield
Harry M. Eaton	Littleton	Ralph H. George	Concord
Harold H. Hart	Wolfeboro	Dana A. Emery	Manchester
Edgar Maude Ferguson ...	Bristol	Harry A. Lee	Manchester
Charles E. Carroll	Laconia	John J. Sheehan	Manchester
James H. Gerlach	Franklin	Aime Martel	Manchester
Ernest A. Robinson	Newport	John M. Hubbard	Rochester
James C. Farmer	Newbury	Frank F. Fernald	Dover
Arthur R. Jones	Keene	Thomas E. Fernald	Nottingham
Arthur T. Appleton	Dublin	Adin S. Little	Hampstead
Charles R. Blake	Nashua	Charles H. Brackett	Greenland

1933—34

Emmett J. Kelley	Berlin	Honore E. Bouthillier	Nashua
George W. Dickson	Colebrook	Charles M. Steele	Epsom
Richard J. McLean	Plymouth	Ralph H. George	Concord
Arthur P. Gale	Jackson	John Jacobson, Jr.	Manchester
Ross P. Sanborn	Ashland	Denis A. Murphy	Manchester
J. Grant Quimby	Laconia	John A. Foley	Manchester
Anson C. Alexander	Boscawen	Aime Martel	Manchester
William F. Whitcomb ...	Claremont	Haven Doe	Somersworth
Irving T. Chesley	Concord	Austin L. Calef	Barrington
Clarence W. Houghton ...	Walpole	William M. Cole	Derry
George D. Cummings .	Peterborough	James W. Bixler	Exeter
Philip C. Heald	Wilton	Charles M. Dale	Portsmouth

1935--36

Emmett J. Kelley	Berlin	Honore E. Bouthillier	Nashua
George D. Roberts	Jefferson	John G. Marston	Allenstown
Clarence L. Bailey	Haverhill	Donald McLeod	Concord
Ansel N. Sanborn	Wakefield	William F. Harrington .	Manchester
Harry Manson	Lebanon	John E. Barrett	Manchester
Maurice G. Wiley	Laconia	John A. Foley	Manchester
Anson C. Alexander	Boscawen	Aime Martel	Manchester
John J. Condon	Newport	Haven Doe	Somersworth
Charles F. Butler	Hillsborough	Austin L. Calef	Barrington
George F. Knowlton	Keene	William M. Cole	Derry
Winfred C. Burbank ...	Winchester	Arthur W. Brown ..	Hampton Falls
Eliot Avery Carter	Nashua	Charles M. Dale	Portsmouth

1937—38

Emmett J. Kelley	Berlin	Arthur O. Burque	Nashua
Lula J. A. Morris	Lancaster	Charles F. Eastman	Weare
John B. Eames	Littleton	Robert O. Blood	Concord
Scott C. W. Simpson	Bartlett	Allan M. Wilson	Manchester
Alfred W. Guyer	Hanover	Denis F. Mahoney	Manchester
George C. Stafford	Laconia	J. Vincent Moran	Manchester
Anson C. Alexander	Boscawen	J. Felix Daniel	Manchester
Howard H. Hamlin	Claremont	Haven Doe	Somersworth
Allen M. Freeman	Concord	Austin J. Calef	Barrington
William B. Hanson	Gilsum	William M. Cole	Derry
Don W. Randall	Troy	Arthur J. Conner	Exeter
Philip C. Heald	Wilton	Charles A. Allen	Portsmouth

1939—40

Albert C. Lazure	Berlin	Aldege A. Noel	Nashua
John H. Finley	Colebrook	Clarence J. Avery	Goffstown
Lester E. Mitchell	Campton	Robert O. Blood	Concord
Harry P. Smart	Ossipee	Ernest H. Bond	Manchester
Frank J. Bryant	Lebanon	Denis F. Mahoney	Manchester
Curtis H. Page	Gilmanton	Thomas B. O'Malley ...	Manchester
Oliver H. Munroe	Andover	Horace J. Brouillette ..	Manchester
Harold G. Fairbanks	Newport	Edmond J. Marcoux	Rochester
Charles F. Butler	Hillsborough	T. Jewett Chesley	Dover
Marquis O. Spaulding	Keene	William M. Cole	Derry
William Weston	Hancock	A. Ralph Estabrook	Newton
Stanley James	Nashua	Charles M. Dale	Portsmouth

1941—42

Emmett J. Kelley	Berlin	Arthur J. Renaud	Nashua
Blake T. Schurman	Lancaster	Clarence J. Avery	Goffstown
Earl V. Howard	Piermont	Charles W. Howard	Concord
Elmer H. Downs	Conway	Joseph H. Geisel	Manchester
Joseph B. Perley	Lebanon	John J. O'Reilly	Manchester
Curtis H. Page	Gilmanton	J. Vincent Moran	Manchester
Anson C. Alexander	Boscawen	Charles O. Lamy	Manchester
John H. Leahy	Claremont	Edmond J. Marcoux	Rochester
George Azro Maxham	Concord	Carroll E. Hall	Dover
Benjamin H. Bragg	Alstead	William M. Cole	Derry
William Weston	Hancock	Renfrew A. Thomson	Exeter
Philip C. Heald	Wilton	Arthur J. Reinhart	Portsmouth

1943—44

Emmett J. Kelley	Berlin	Aldege A. Noel	Nashua
George T. Noyes	Bethlehem	Clarence J. Avery	Goffstown
George L. Frazer	Monroe	Stewart Nelson	Concord
Ansel N. Sanborn	Wakefield	Joel S. Daniels, Sr.	Manchester
Joseph B. Perley	Lebanon	John J. Frain	Manchester
Lewis H. Wilkinson	Laconia	James B. McCarthy	Manchester
Herbert D. Swift	New London	Charles O. Lamy	Manchester
John R. Kelly	Newport	Edmond J. Marcoux	Rochester
George W. Boynton ..	Hillsborough	J. Guy Smart	Durham
Russell F. Batchelor	Keene	William Barron	Salem
Charles B. Knight	Marlborough	Renfrew A. Thomson	Exeter
Blaylock Atherton	Nashua	Harry H. Foote	Portsmouth

1945—46

Emmett J. Kelley	Berlin	Aldege A. Noel	Nashua
Curtis C. Cummings	Colebrook	R. Robert Matheson	Goffstown
Harold E. Haley	Holderness	Stewart Nelson	Concord
Scott C. W. Simpson	Bartlett	Wilmot G. Merrill	Manchester
Earl S. Hewitt	Enfield	Marye Walsh Caron	Manchester
Lewis H. Wilkinson	Laconia	C. Edward Bourassa ...	Manchester
Henry J. Proulx	Franklin	Origene E. Lesmerises ..	Manchester
Henry S. Richardson	Claremont	Edmond J. Marcoux	Rochester
Donald G. Matson	Concord	J. Guy Smart	Durham
Harold O. Pierce	Walpole	Augustus F. Butman	Derry
Charles M. Mills	Jaffrey	Byron E. Redman	Hampton
Erwin E. Cummings ..	Lyndeborough	Rae S. Laraba	Portsmouth

1947—48

Emmett J. Kelley	Berlin	Aldege A. Noel	Nashua
Curtis C. Cummings	Colebrook	Asa H. Morgan	Bow
Frederick E. Green	Littleton	Arthur E. Bean	Concord
James Welch	Tamworth	Charles H. Barnard	Manchester
Earl S. Hewitt	Enfield	Robert J. Gamache	Manchester
Charles F. Stafford	Laconia	Thomas B. O'Malley ..	Manchester
Paul B. Gay	New London	Charles E. Daniel	Manchester
Jesse R. Rowell	Newport	Edmond J. Marcoux	Strafford
John P. H. Chandler, Jr. ..	Warner	J. Guy Smart	Durham
Russell F. Batchelor	Keene	Augustus F. Butman	Derry
Jason C. Sawyer	Jaffrey	Doris M. Spollett	Hampstead
James W. Colburn	Nashua	Rae S. Laraba	Portsmouth

1949—50

Fred G. Hayes, Jr.	Berlin	Aldege A. Noel	Nashua
Curtis C. Cummings	Colebrook	Ralph M. Wiggin	Bedford
Norman A. McMeekin ...	Haverhill	Sara E. Otis	Concord
Guy W. Nickerson	Madison	Robert P. Bingham	Manchester
John W. Dole	Bristol	Marye Walsh Caron ...	Manchester
George W. Tarlson	Laconia	Thomas B. O'Malley ...	Manchester
Eugene S. Daniell, Jr.	Franklin	Raoul J. Lalumiere	Manchester
J. Laban Ainsworth	Claremont	Thomas C. Burbank	Rochester
Shirley Brunel	Concord	Charles F. Hartnett	Dover
Harold O. Pierce	Walpole	Augustus F. Butman	Derry
Perkins Bass	Peterborough	Doris M. Spollett	Hampstead
Erwin E. Cummings ..	Lyndeborough	Arthur J. Reinhart	Portsmouth

1951—52

Fred G. Hayes, Jr.	Berlin	Louis W. Paquette	Nashua
Charles H. Whittier	Bethlehem	Nathan A. Tirrell	Goffstown
Suzanne Loizeaux	Plymouth	Sara E. Otis	Concord
Winifred G. Wild	Jackson	J. Walker Wiggin	Manchester
John W. Dole	Bristol	Marye Walsh Caron ...	Manchester
George W. Tarlson	Laconia	Thomas B. O'Malley ...	Manchester
James C. Cleveland ...	New London	Raoul J. Lalumiere	Manchester
Lena A. Read	Plainfield	Thomas H. Burbank	Rochester
Stanley M. Brown	Bradford	Charles F. Hartnett	Dover
Burleigh Robert Darling	Keene	Augustus F. Butman	Derry
Ralph A. Blake	Swanzey	Margery W. Graves ...	Brentwood
Blaylock Atherton	Nashua	Thornton N. Weeks, Sr...	Greenland

1953—54

Fred G. Hayes, Jr.	Berlin	Louis W. Paquette	Nashua
Curtis C. Cummings	Colebrook	Nathan A. Tirrell	Goffstown
Fred Kelley	Littleton	Stewart Nelson	Concord
Perley C. Knox	Sandwich	Norman A. Packard ...	Manchester
Lane Dwinell	Lebanon	Marye Walsh Caron ...	Manchester
Otto G. Keller	Laconia	Francis J. Heroux	Manchester
James C. Cleveland ...	New London	Paul H. Daniel	Manchester
Jesse Richard Rowell	Newport	Maurice A. Jones	Rochester
Marjorie M. Greene	Concord	Frederick C. Smalley	Dover
A. Harold Kendall	Surry	Benjamin C. Adams	Derry
Katharine Jackson	Dublin	Margery W. Graves ...	Brentwood
Frederic H. Fletcher	Milford	Charles T. Durell	Portsmouth

PRESIDENTS OF THE SENATE

Name and Residence	Term Served	
Woodbury Langdon, Portsmouth	1784—85	
John McClary, Epsom	1785—87	
Joseph Gilman, Exeter	1787—88	
John Pickering, Portsmouth	1788—90	
Ebenezer Smith, Meredith	1790—91, 92—93,	95—97
Moses Dow, Haverhill	1791—92	
Abiel Foster, Canterbury	1793—94	
Oliver Peabody, Exeter	1794—95,	1813
Amos Shepard, Alstead	1797—1804	
Nicholas Gilman, Exeter	1804—05	
Clement Storer, Portsmouth	1805—07	
Samuel Bell, Francestown	1807—09	
Moses P. Payson, Bath	1809—10,	13—16
William Plumer, Epping	1810—12	
Joshua Darling, Henniker	1812—13	
William Badger, Gilmanton	1816—17	
Jonathan Harvey, Sutton	1817—23	
David L. Morrill, Goffstown	1823—24	
Josiah Bartlett, Stratham	1824—25	
Matthew Harvey, Hopkinton	1825—28	
Nahum Parker, Fitzwilliam	1828—29	
Abner Greenleaf, Portsmouth	1829	
Samuel Cartland, Haverhill	1829—30,	1831
Joseph M. Harper, Canterbury	1830—31	
Benning M. Bean, Moultonborough	1831—33	
Jared W. Williams, Lancaster	1833—35	
Charles F. Gove, Goffstown	1835—36	
James Clark, Franklin	1836—37	
John Woodbury, Salem	1837—38	
Samuel Jones, Bradford	1838—39	
James McK. Wilkins, Bedford	1839—40	
James B. Creighton, Newmarket	1840—41	
Josiah Quincy, Rumney	1841—43	
Titus Brown, Francestown	1843—44	
Timothy Hoskins, Westmoreland	1844—45	
Asa P. Cate, Northfield	1845—46	
James U. Parker, Merrimack	1846—47	
Harry Hibbard, Bath	1847—49	
William P. Weeks, Canaan	1849—50	
Richard Jenness, Portsmouth	1850—51	
John S. Wells, Exeter	1851—53	
James M. Rix, Lancaster	1853—54	
Jonathan E. Sargent, Wentworth	1854—55	
William Haile, Hinsdale	1855—56	

Name and Residence	Term Served
Thomas J. Melvin, Chester	1856—57
Moody Currier, Manchester	1857—58
Austin F. Pike, Franklin	1858—59
Joseph A. Gilmore, Concord	1859—60
George S. Towle, Lebanon	1860—61
Herman Foster, Manchester	1861—62
William H. Y. Hackett, Portsmouth	1862—63
Onslow Stearns, Concord	1863—64
Charles H. Bell, Exeter	1864—65
Ezekiel A. Straw, Manchester	1865—66
Daniel Barnard, Franklin	1866—67
William T. Parker, Merrimack	1867—68
Ezra A. Stevens, Portsmouth	1868—69
John Y. Mugridge, Concord	1869—70
Nathaniel Gordon, Exeter	1870—71
George W. M. Pitman, Bartlett	1871—72
Charles H. Campbell, Nashua	1872—73
David A. Warde, Concord	1873—74
William H. Gove, Weare	1874—75
John W. Sanborn, Wakefield	1875—76
Charles Holman, Nashua	1876—77
Natt Head, Hooksett	1877—78
David H. Buffum, Somersworth	1878—79
Jacob H. Gallinger, Concord	1879—81
John Kimball, Concord	1881—83
Charles H. Bartlett, Manchester	1883—85
Chester Pike, Cornish	1885—87
Frank D. Currier, Canaan	1887—89
David A. Taggart, Goffstown	1889—91
John McLane, Milford	1891—95
Frank W. Rollins, Concord	1895—97
Chester B. Jordan, Lancaster	1897—99
Thomas N. Hastings, Walpole	1899—1901
Bertram Ellis, Keene	1901—03
Charles W. Hoitt, Nashua	1903—05
George H. Adams, Plymouth	1905—07
John Scammon, Exeter	1907—09
Harry T. Lord, Manchester	1909—11
William D. Swart, Nashua	1911—13
Enos K. Sawyer, Franklin	1913—15
George I. Haselton, Manchester	1915—17
Jesse M. Barton, Newport	1917—19
Arthur P. Morrill, Concord	1919—21
Leslie P. Snow, Rochester	1921—23
Wesley Adams, Londonderry	1923—25
Charles W. Tobey, Temple	1925—27

Name and Residence	Term Served
Frank P. Tilton, Laconia	1927—29
Harold K. Davison, Woodsville	1929—31
Arthur R. Jones, Keene	1931—33
George D. Cummings, Peterborough	1933—35
Charles M. Dale, Portsmouth	1935—37
Anson C. Alexander, Boscawen	1937—39
Robert O. Blood, Concord	1939—41
William M. Cole, Derry	1941—43
Ansel N. Sanborn, Wakefield	1943—45
Donald G. Matson, Concord	1945—47
Charles H. Barnard, Manchester	1947—49
Perkins Bass, Peterborough	1949—51
Blaylock Atherton, Nashua	1951—53

SPEAKERS OF THE HOUSE

The house elects a speaker at each session to be the presiding officer. The following is a list of the speakers from the beginning of the colonial legislature, together with the term served by each:

Name and Residence	Term Served
Richard Waldron, Jr., Portsmouth	1684—92
Richard Martin, Portsmouth	1692
John Gilman, Exeter	1692—93
John Pickering, Portsmouth	1693—95, 97—98 98—99, 1702, 1703—09
George Jaffrey, Portsmouth	1695—96
John Plaisted, Portsmouth	1696—97, 1717
Henry Dow, Hampton	1698
Samuel Penhallow, Portsmouth	1699—1702
Daniel Tilton, Hampton	1702—03
Mark Hunking, Portsmouth	1709—10
Richard Gerrish, Portsmouth	1710—17
Thomas Packer, Portsmouth	1717—19
Joshua Peirce, Portsmouth	1719—22
Peter Weare, Hampton Falls	1722—27
Nathaniel Weare, Hampton Falls	1727—28
Andrew Wiggin, Stratham	1728—45
Nathaniel Rogers, Portsmouth	1745
Ebenezer Stevens, Kingston	1745—49
Richard Waldron, Hampton*	1749—52
Meshech Weare, Hampton Falls	1752—55
Henry Sherburne, Jr., Portsmouth	1755—65
Peter Gilman, Exeter	1765—71
John Wentworth, Somersworth	1771—76
Phillips White, South Hampton	1776

* His election was vetoed by the governor, but he continued to preside during this Assembly.

Name and Residence	Term Served	
John Langdon, Portsmouth	1776—82,	86—87
John Dudley, Raymond	1782—84	
George Atkinson, Portsmouth	1784—85	
John Sullivan, Durham	1785—86	
John Sparhawk, Portsmouth	1787	
Thomas Bartlett, Nottingham	1787—91	
William Plumer, Epping	1791—93,	97—98
Nathaniel Peabody, Atkinson	1793—94	
John Prentice, Langdon	1794—95, 1798—1805	
Russell Freeman, Hanover	1795—97	
Samuel Bell, Chester	1805—07	
Charles Cutts, Portsmouth	1807—09,	10—11
George B. Upham, Claremont	1809—10,	15—16
Clement Storer, Portsmouth	1811—13	
Thomas W. Thompson, Concord	1813—15	
David L. Morrill, Concord	1816—17	
Henry B. Chase, Warner	1817—18	
Matthew Harvey, Hopkinton	1818—21	
Ichabod Bartlett, Portsmouth	1821—22	
Charles Woodman, Bridgewater	1822—23	
Andrew Pierce, Dover	1823	
Edmund Parker, Nashua	1823—25	
Levi Woodbury, Portsmouth	1825	
Henry Hubbard, Charlestown	1825—28	
James Wilson, Jr., Keene	1828—29	
James B. Thornton, Merrimack	1829—30	
Samuel Webster, Kingston	1830—31	
Franklin Pierce, Hillsborough	1831—33	
Charles G. Atherton, Nashua	1833—37	
Ira A. Eastman, Gilmanton	1837—39	
Moses Norris, Jr., Pittsfield	1839—41,	47—48
John S. Wells, Lancaster	1841—42	
Samuel Swazey, Haverhill	1842—44	
Harry Hibbard, Bath	1844—46	
John P. Hale, Dover	1846—47	
Samuel H. Ayer, Hillsborough	1848—50	
Nathaniel B. Baker, Concord	1850—52	
George W. Kittredge, Newmarket	1852—53	
Jonathan E. Sargent, Wentworth	1853—54	
Francis R. Chase, Northfield	1854—55	
John J. Prentiss, Claremont	1855—56	
Edward H. Rollins, Concord	1956—58	
Napoleon B. Bryant, Plymouth	1858—60	
Charles H. Bell, Exeter	1860—61	
Edward A. Rollins, Great Falls	1861—63	
William E. Chandler, Concord	1863—65	
Austin F. Pike, Franklin	1865—67	

Name and Residence	Term Served
Simon G. Griffin, Keene	1867—69
Samuel M. Wheeler, Dover	1869—71
William H. Gove, Weare	1871—72
Asa Fowler, Concord	1872—73
James Emery, Hudson	1873—74
Albert R. Hatch, Portsmouth	1874—75
Charles P. Sanborn, Concord	1875—77
Augustus A. Woolson, Lisbon	1877—79
Henry H. Huse, Manchester	1879—81
Chester B. Jordan, Lancaster	1881—83
Samuel C. Eastman, Concord	1883—85
Edgar Aldrich, Colebrook	1885—87
Alvin Burleigh, Plymouth	1887—89
Hiram D. Upton, Jaffrey	1889—91
Frank G. Clarke, Peterborough	1891—93
Robert N. Chamberlain, Berlin	1893—95
Stephen S. Jewett, Laconia	1895—97
James F. Briggs, Manchester	1897—99
Frank D. Currier, Canaan	1899—1901
Cyrus H. Little, Manchester	1901—03
Harry M. Cheney, Lebanon	1903—05
Rufus N. Elwell, Exeter	1905—07
Bertram Ellis, Keene	1907—09
Walter W. Scott, Dover	1909—11
Frank A. Musgrove, Hanover	1911—13
William J. Britton, Wolfeboro	1913—15
Edwin C. Bean, Belmont	1915
Olin H. Chase, Newport	1915
Arthur P. Morrill, Concord	1915—17
Arthur P. Morrill, Concord	1917—19
Charles W. Tobey, Temple	1919—21
Fred A. Jones, Lebanon	1921—23
William J. Ahern, Concord	1923—25
George A. Wood, Portsmouth	1925—27
Harold K. Davison, Haverhill	1927—29
George A. Foster, Concord	1929—31
Harold M. Smith, Portsmouth	1931—33
Louis P. Elkins, Concord	1933—35
Amos N. Blandin, Bath	1935—37
Oren V. Henderson, Durham	1937—39
Ansel N. Sanborn, Wakefield	1939—41
Charles H. Barnard, Manchester	1941—43
Sherman Adams, Lincoln	1943—45
Norris Cotton, Lebanon	1945—47
J. Walker Wiggin, Manchester	1947—49
Richard F. Upton, Concord	1949—51
Lane Dwinell, Lebanon	1951—53

DEPARTMENT OF STATE

Articles 66, 67 and 68 of the second part of the constitution provide for a department of state with a secretary of state who is elected biennially by the legislature and a deputy secretary of state appointed by the secretary. In the colonial period there was a secretary appointed by the chief executive, but no deputy. During the revolutionary period and under the constitution of 1784 the secretary was chosen by the legislature and given authority to have several deputies, but in 1793 the constitution was changed to provide for a single deputy.

The following is a list of the secretaries of state from the beginning, together with the term which each served and a list of the deputy secretaries.

Secretaries of State

Name and Residence	Term Served
Elias Stileman, Portsmouth	1680
Richard Chamberlain, Portsmouth	1680—92
Thomas Newton, Boston, Mass.	1692—93
Thomas Davis	1693—96
Henry Penny	1696—97, 98
Charles Story, Newcastle	1697—98, 99—1715
Sampson Sheafe, Boston, Mass.	1698—99
Richard Waldron, Portsmouth	1715—30
Richard Waldron, Jr., Portsmouth	1730—41
Theodore Atkinson, Newcastle	1741—62, 69—75
Theodore Atkinson, Jr., Portsmouth	1762—69
Ebenezer Thompson, Durham	1775—86
Joseph Pearson, Exeter	1786—1805
Philip Carrigain, Concord	1805—09
Nathaniel Parker, Exeter	1809—10
Samuel Sparhawk, Concord	1810—14, 16—25
Albe Cady, Keene and Concord	1814—16
Richard Bartlett, Concord	1825—28
Dudley S. Palmer, Concord	1828—31
Ralph Metcalf, Concord	1831—38
Josiah Stevens, Jr., Concord	1838—43
Thomas P. Treadwell, Coacord	1843—46, 47—50
George G. Fogg, Concord	1846—47
John L. Hadley, Weare	1850—55
Lemuel N. Pattee, Antrim	1855—58
Thomas L. Tullock, Portsmouth	1858—61
Allen Tenney, Lyme	1861—65
Benjamin Gerrish, Jr., Concord	1865
Walter Harriman, Warner	1865—67
John D. Lyman, Farmington	1867—70
Nathan W. Gove, Concord	1870—71
John H. Goodale, Nashua	1871—72

Name and Residence	Term Served	
Benjamin F. Prescott, Epping	1872—74,	75—77
William Butterfield, Concord	1874—75	
Ai B. Thompson, Concord	1877—90	
Clarence B. Randlett, Concord	1890—91	
Ezra S. Stearns, Rindge	1891—99	
Edward N. Pearson, Concord	1899—1915	
Edwin C. Bean, Belmont	1915—23	
Enos K. Sawyer, Franklin	1923—25	
Hobart Pillsbury, Manchester	1925—29	
Enoch D. Fuller, Manchester	1929—	

Deputy Secretaries of State

Nathaniel Parker, Concord	1794—1806	
Charles Cutts, Concord	1806—07	
Obadiah Carrigain, Concord	1807—09	
Moses H. Bradley, Concord	1809—10	
William Pickering, Portsmouth	1810—14	
Samuel A. Kimball, Concord	1814—16,	24—25
Peyton R. Freeman, Concord	1816—18	
Richard Bartlett, Concord	1818—24	
Dudley S. Palmer, Concord	1825—27	
James Wilcomb, Concord	1827—29	
Joseph Robinson, Concord	1829—36	
Simon Brown, Concord	1836—38	
John Whipple, Concord	1838—40	
John Town, Concord	1840—44	
Henry T. Rand, Portsmouth	1844—46	
Samuel F. Wetmore, Concord	1846—47	
William C. Prescott, Concord	1847—50	
Jesse A. Gove, Concord	1850—55	
Benjamin E. Badger, Concord	1855—56	
James Peeverly, Concord	1856—57	
Nathan W. Gove, Concord	1857—58,	65—70
Allen Tenney, Lyme	1858—61	
George H. Chandler, Concord	1861—62	
Benjamin Gerrish, Jr., Concord	1862—65	
James B. Gove, Concord	1870—71	
Jonathan E. Lang, Concord	1871—72	
Ai B. Thompson, Concord	1872—74,	75—77
Harvey Campbell, Concord	1874—75	
Isaac W. Hammond, Concord	1877—86	
Darius Merrill, Concord	1886—90	
Clarence B. Randlett, Concord	1890—91	
Samuel H. Stearns, Rindge	1892—1906	
Joseph T. Walker, Concord	1906—07	
Arthur L. Willis, Concord	1907—15	
Hobart Pillsbury, Manchester	1915—22	

Name and Residence	Term Served
Harlan C. Pearson, Concord	1922—23
Timothy C. Cronin, Manchester	1923—25
Frederick I. Blackwood, Concord	1925—29
Earl S. Hewitt, Enfield	1929—32
Mary M. Jenkins, Concord	1932—33
	(Acting Deputy, April 1942—June 1946)
Harry E. Jackson, Manchester	1933—

THE TREASURY

Article 66 of the second part of the constitution provides for a treasurer who is elected biennially by the legislature. In the colonial period the treasurer was appointed by the chief executive and frequently the same man was secretary of the province and treasurer. In 1891 the legislature created the office of deputy treasurer.

The following is a list of the treasurers from the beginning and the term of office each served. A list of the deputy treasurers is also given with the residence and term served by each.

Treasurers

Name and Residence	Term Served
Richard Martin, Portsmouth	1680—84
Samuel Penhallow, Portsmouth	1684—92, 99—1726
William Partridge, Portsmouth	1692—95
George Jaffrey, Portsmouth	1695—96
Joseph Smith, Hampton	1696, 98—99
William Vaughan, Portsmouth	1696—98
George Jaffrey, Jr., Portsmouth	1726—30, 42—49
Henry Sherburne, Portsmouth	1730—42
George Jaffrey, 3d, Portsmouth	1749—76
Nicholas Gilman, Exeter	1776—83
John T. Gilman, Exeter	1783—89, 91—94
William Gardner, Portsmouth	1789—91
Oliver Peabody, Exeter	1794—1804
Nathaniel Gilman, Exeter	1804—09, 10—14
Thomas W. Thompson, Salisbury	1809—10
William Kent, Concord	1814—16
William Pickering, Concord	1816—28, 29—30
Samuel Morrill, Concord	1828—29
Abner B. Kelly, Warner	1830—37
Zenas Clement, Concord	1837—43
John Atwood, Concord	1834—46, 47—50
James Peverly, Jr., Concord	1846—47
Edson Hill, Concord	1850—53

Name and Residence	Term Served
Walter Harriman, Warner	1853—55
William Berry, Barnstead	1855—57
Peter Sanborn, Concord	1857—71
Leander W. Cogswell	1871—72
Solon A. Carter, Concord	1872—74, 75—1913
Josiah G. Dearborn, Weare	1874—75
George E. Farrand, Concord	1913—14, 23—25
J. Wesley Plummer, Concord	1914—23
Henry E. Chamberlin, Concord	1925—29*
Charles T. Patten, Nashua (Commissioner)	Dec. 1929—31
Treasurer	1931—36†
F. Gordon Kimball, Concord (Commissioner)	May 1936—37
(Treasurer)	1937—50 (Dec. 26)
Remick Loughton, Portsmouth (Commissioner)	
Dec. 26 1950— July 2 1951	
Winfield J. Phillips, Concord (July 2)	1951—

* Died in Office.

† Resigned.

Deputy Treasurers

Name and Residence	Term Served
Hiram F. Gerrish, Concord	1892—99
Algernon Willis, Concord	1899—1901
J. Wesley Plummer, Concord	1902—14
Henry M. Short, Concord	1915—23
Adelard G. Gelinus, Rochester	1923—25
Edward T. Knowlton, Manchester	1925—27
Frank S. Merrill, Concord	1927—29
Clinton R. McLane, Manchester	
(Deputy Commissioner)	1929—31
Deputy	1931
F. Gordon Kimball, Concord	1931—35*
Remick Loughton, Portsmouth (March—May)	
(Deputy Commissioner)	May—Dec. 1936
John J. Scammon, Portsmouth	1937—41
Ann N. Durepo, Concord (Acting Deputy)	1941—43
Deputy	1943—1950*
Frank S. Merrill, Concord (Nov. 16) (Dec. 26) 1950	
(Deputy Commissioner) (Dec. 26) 1950—51 (July 2)	
(Acting Deputy) (July 2) 1951—	

* Resigned.

FEDERAL CENSUS OF 1950

Number of Inhabitants

The State. New Hampshire was one of the Thirteen Original States. Its population on April 1, 1950, according to the Seventeenth Census, was 533,242. The State has a land area of 9,017 square miles. In 1950 there was an average of 59.1 inhabitants per square mile as compared with an average of 54.5 in 1940. Among the States and the District of Columbia, New Hampshire ranked forty-fifth in population and forty-third in land area.

In 1790 New Hampshire had a population of 141,885 (table 1). In 1950, 160 years later, its population was nearly four times as large. The rate of population growth of the State has been consistently below that for the Nation as a whole. In the twentieth century, the intercensal rates of growth ranged from a low of 2.9 per cent to a high of 8.5 per cent. In 1900 the population of the State was 411,588, and in 1940 it was 491,524. The increase of 41,718 between 1940 and 1950 was about the same as the record gain of 41,973 recorded between 1790 and 1800, whereas the rate of gain, 8.5 per cent, was the highest only since the period 1890 to 1900.

Usual place of residence. According to usual Census practice, which dates back to 1790, each person enumerated in the 1950 Census was counted as an inhabitant of his usual place of residence or usual place of abode, which is generally construed to mean the place where he lives and sleeps most of the time. This place is not necessarily the same as his legal residence, voting residence, or domicile, although, in the vast majority of cases, these different bases of classification would be identical.

In the application of this rule, persons were not always counted as residents of the places in which they happened to be found by the census enumerators. Persons in places where guests usually pay for quarters (hotels, etc.) were enumerated on the night of April 11, and those whose usual place of residence was elsewhere were allocated to their homes. Visitors found staying in private homes, however, were not ordinarily interviewed there. Information on persons away from their usual place of residence was obtained from other members of their families, landlords, etc. If an entire family was expected to be away during the whole period of the enumeration, information on it was obtained from neighbors. A matching process was used to eliminate duplicate reports for persons who reported for themselves while away and were also reported by their families at home.

Persons in the armed forces quartered on military installations were enumerated as residents of the States, counties, minor civil divisions, etc., in which their installations were located. Members of their families were enumerated where they actually resided. In the 1950 Census, college students living away from home were considered resi-

dents of the communities in which they were residing while attending college, rather than as persons temporarily absent from their parental homes as was the practice in 1940. In 1950 the crews of vessels of the American Merchant Marine in harbors of the United States were counted as part of the population of the ports in which their vessels were berthed on April 1, 1950. In 1940 such persons were treated as part of the population of the port from which the vessel operated. Inmates of institutions, who ordinarily live there for long periods of time, were counted as inhabitants of the place in which the institution was located; whereas patients in general hospitals, who ordinarily have short stays, were counted at, or allocated to, their homes. All persons without a usual place of residence were counted where they were enumerated.

Urban and rural population. The 1950 urban population comprised 306,806 persons, or 57.5 per cent of the population of the State (table 1). This population was living in the 21 urban places in the State and in the urban fringe of Manchester. There were 267,157 persons living in the 12 incorporated urban places, 37,463 in the 9 unincorporated urban places, and 2,186 in that part of the urban fringe of Manchester outside of incorporated places. More than four-fifths of the urban population of the State was to be found in the 10 urban places of 10,000 inhabitants or more.

The rural population comprised 226,436 persons, or 42.5 per cent of the population of the State (table 1). Of the rural population, 53,377 persons, or 23.6 per cent, were living in the 36 unincorporated places of 1,000 to 2,500 inhabitants.

Urban definition. Under the urban definition established for use in the 1950 Census, the urban population comprises all persons living in (a) places of 2,500 inhabitants or more incorporated as cities, boroughs, towns,¹ and villages; (b) the densely settled urban fringe, including both incorporated and unincorporated areas, around cities of 50,000 or more; and (c) unincorporated places of 2,500 inhabitants or more outside any urban fringe. The remaining population is classified as rural. According to the urban definition used in previous censuses, the urban population comprised all persons living in incorporated places of 2,500 inhabitants or more and areas (usually minor civil divisions) classified as urban under special rules relating to population size and density.

In both definitions, the most important component of the urban territory is the group of incorporated places having 2,500 inhabitants or more. A definition of urban territory restricted to such places, however, would exclude a number of equally large and densely settled places, merely because they were not incorporated places. Under the old definition, an effort was made to avoid some of the more obvious

¹ Except in New England, New York, and Wisconsin, where "towns" are minor civil divisions of counties and are not necessarily densely settled centers like the towns in other States.

omissions by the inclusion of the places urban under special rules. Even with these rules, however, many large and closely built-up places were excluded from the urban territory. To improve the situation in the 1950 Census, the Bureau of the Census set up, in advance of enumeration, boundaries for urban-fringe areas around cities of 50,000 or more and for unincorporated places outside urban fringes. All the population residing in urban-fringe areas and in unincorporated places of 2,500 or more is classified as urban according to the 1950 definition. Consequently, the special rules of the old definition are no longer necessary.

According to the 1950 urban definition, the urban population of New Hampshire included the following components: (1) The 267,157 inhabitants of the 12 incorporated places of 2,500 inhabitants or more; (2) the 24,710 inhabitants of the 6 unincorporated places of 2,500 inhabitants or more delineated within towns which were entirely urban under special rule in 1940; (3) the 12,753 inhabitants of the other 3 unincorporated places of 2,500 or more; and (4) the 2,186 persons living in the unincorporated territory in the urban fringe of Manchester. Under the old definition, the urban population would have included the inhabitants of the 12 incorporated places of 2,500 or more and the 34,092 inhabitants of the 6 towns (Lebanon and Littleton in Grafton County, Milford in Hillsborough County, Derry and Exeter in Rockingham County, and Newport in Sullivan County) urban under special rule in 1940. A seventh town, Claremont in Sullivan County, was also classified as urban under special rule in 1940; in 1948, however, the entire town was incorporated as a city, and, hence became urban under both definitions by virtue of the incorporation. The 1950 definition classified as urban the 14,939 inhabitants of components 3 and 4 who under the old definition would have been included in the rural population. On the other hand, it included in the rural population the 9,382 persons living in the parts of the six towns urban under special rule in 1940 outside the unincorporated places of 2,500 inhabitants or more. The net effect of the change in the urban definition, therefore, is an increase of 5,557 in the urban population under the new definition.

Trends of urban and rural population. Trends in the urban and rural population can be examined only on the basis of the old definition. On this basis, the urban population increased from 192,240 in 1900 to 301,249 in 1950. The largest numerical increase and most rapid rate of growth in the urban population in the 50-year period came in the decade 1900 to 1910, when the urban population increased 30,912, or 16.1 per cent. Between 1940 and 1950 the increase was 18,024, or 6.4 per cent. The proportion of the population classified as urban increased from 46.7 per cent in 1900 to 56.5 per cent in 1950.

Increases in the rural population of New Hampshire in the past two decades more than offset the declines in the previous 30 years, with the result that the rural population rose from 219,348 in 1900 to 231,993 in 1950. The numerical gain 23,694 between 1940 and 1950

was the largest numerical increase since that recorded in the decade 1810 to 1820. The rate of growth, 11.4 per cent, was also the most rapid since 1810-1820. Despite the gain in the rural population, the proportion of the population classified as rural declined from 53.3 per cent in 1900 to 43.5 per cent in 1950.

Counties. The 10 counties in New Hampshire range in size from Carroll with a population of 15,868 to Hillsborough with a population of 156,987 (table 2). All but one of the counties gained population between 1940 and 1950, whereas in the previous decade all had had increases. Hillsborough County had the largest numerical increase, but the most rapid rates of growth were experienced in Rockingham and Strafford Counties, which had increases of 20.5 and 18.4 per cent, respectively. The decline in Coos County was 3,342, or 8.5 per cent.

Minor civil divisions. To the primary political divisions in which counties are subdivided, the Bureau of the Census applies the general term "minor civil divisions." The more thickly settled counties in New Hampshire are divided into towns and cities, but in Carroll and Coos Counties there are three "locations," eight "grants," six "purchases," and six "townships." Several such special minor civil divisions contained no population at each of the last three censuses and are not shown in table 6.

Table 2 shows statistics on the population of each county by minor civil divisions for the last three censuses. The population of each unincorporated place is shown in *italics* under the population of the town in which it is located. When an unincorporated place lies in two or more towns, the population of the several parts is shown in table 2 under the appropriate towns, and each part is designated by "part." Unincorporated places are designated by "uninc." Changes between the 1940 and 1950 Censuses in the boundaries of areas listed are shown in notes to table 2. For changes in boundaries prior to the 1940 Census, see reports of the Sixteenth Census (1940), *Population*, Vol. I, p. 662, and reports of earlier censuses.

Incorporated and unincorporated places. New Hampshire had 12 places in 1950 incorporated as cities and 45 unincorporated places of 1,000 inhabitants or more. There were 267,157 persons living in the 12 cities, all of which had more than 5,000 inhabitants. Of the 45 unincorporated places, 9 had 2,500 inhabitants or more and a combined population of 37,463. There were 53,377 persons living in the 36 unincorporated places of 1,000 to 2,500 inhabitants.

The only political units which are recognized as incorporated places in the 1950 Census are those which are incorporated as cities, boroughs, and villages. Political units which are called towns are also recognized as incorporated places except in the New England States, New York, and Wisconsin.

The Bureau of the Census has delineated boundaries for the thickly settled urban fringe around cities of 50,000 or more and has also delineated boundaries for unincorporated places of 1,000 or more

which are densely settled population centers without corporate limits. Although there are unincorporated places within the urban fringe, it was not feasible to establish boundaries for such places and therefore they are not identified as separate places.

The count of urban places in the 1950 Census comprises all incorporated places of 2,500 or more regardless of location and unincorporated places of 2,500 or more which are located outside the urban-fringe areas. Incorporated places of less than 2,500 which lie in the urban fringe are not recognized as urban places.

Urbanized areas. The only urbanized area in New Hampshire is the Manchester Urbanized Area, which had a population of 84,918. Of the inhabitants of the area, 82,732 were living in Manchester, the central city of the urbanized area, and 2,186 in unincorporated territory included in the urbanized area.

Each urbanized area contains at least one city with 50,000 inhabitants or more in 1940 or according to a special census taken since 1940, and some urbanized areas contain two or more cities of 50,000. Each urbanized area also includes the surrounding closely settled incorporated places and unincorporated areas that meet the criteria listed in the section below on "Urban fringe." Thus, the territory of an urbanized area may be classified into incorporated parts and unincorporated parts.

An urbanized area may also be divided into central city or cities and urban fringe as defined below.

Central cities. Although an urbanized area may contain more than one city of 50,000 or more, not all cities of this size are necessarily central cities. The largest city of an area is always a central city. In addition, the second and third most populous cities in the areas may qualify as central cities provided they have a population of at least one-third of that of the largest city in the area and a minimum of 25,000 inhabitants. The names of the individual urbanized areas indicate the central cities of the areas.

Urban fringe. The urban fringe includes that part of the urbanized area which is outside the central city or cities. The following types of areas are embraced if they are contiguous to the central city or cities or if they are contiguous to any area already included in the urban fringe:

1. Incorporated places with 2,500 inhabitants or more in 1940 or at a subsequent special census conducted prior to 1950.
2. Incorporated places with fewer than 2,500 inhabitants containing an area with a concentration of 100 dwelling units or more with a density in this concentration of 500 units or more per square mile. This density represents approximately 2,000 persons per square mile and normally is the minimum found associated with a closely spaced street pattern.
3. Unincorporated territory with at least 500 dwelling units per square mile.

4. Territory devoted to commercial, industrial, transportation, recreational and other purposes functionally related to the central city.

Also included are outlying noncontiguous areas with the required dwelling unit density located within $1\frac{1}{2}$ miles of the main contiguous urbanized part, measured along the shortest connecting highway, and other outlying areas within one-half mile of such noncontiguous areas which meet the minimum residential density rule.

TABLE 1

POPULATION OF NEW HAMPSHIRE, URBAN AND RURAL: 1790 TO 1950

[For description of new and old urban definitions, see text.
Minus sign (—) denotes decrease]

Census date	The State		
	Population	Increase over preceding census	
		Number	Per cent
New urban definition			
1950 (Apr. 1)	533,242	41,718	8.5
Old urban definition:			
1950 (Apr. 1)	533,242	41,718	8.5
1940 (Apr. 1)	491,524	26,231	5.6
1930 (Apr. 1)	465,293	22,210	5.0
1920 (Jan. 1)	443,083	12,511	2.9
1910 (Apr. 15) . . .	430,572	18,984	4.6
1900 (June 1)	411,588	35,058	9.3
1890 (June 1)	376,530	29,539	8.5
1880 (June 1)	346,991	28,691	9.0
1870 (June 1)	318,300	—7,773	—2.4
1860 (June 1)	326,073	8,097	2.5
1850 (June 1)	317,976	33,402	11.7
1840 (June 1)	284,574	15,246	5.7
1830 (June 1)	269,328	25,167	10.3
1820 (Aug. 7)	244,161	29,701	13.8
1810 (Aug. 6)	214,460	30,602	16.6
1800 (Aug. 4)	183,858	41,973	29.6
1790 (Aug. 2)	141,885

TABLE 1—*Continued*

POPULATION OF NEW HAMPSHIRE, URBAN AND RURAL: 1790 TO 1950

[For description of new and old urban definitions, see text.
Minus sign (—) denotes decrease]

Census date	Urban territory			
	Number of urban places ¹	Population	Increase over preceding census	
			Number	Per cent
New urban definition				
1950 (Apr. 1)	21	2 306,806
Old urban definition:				
1950 (Apr. 1)	18	301,249	18,024	6.4
1940 (Apr. 1)	18	283,225	10,146	3.7
1930 (Apr. 1)	18	273,079	22,641	9.0
1920 (Jan. 1)	17	250,438	27,286	12.2
1910 (Apr. 15) . . .	16	223,152	30,912	16.1
1900 (June 1)	15	192,240	44,327	30.0
1890 (June 1)	13	147,913	43,808	42.1
1880 (June 1)	9	104,105	20,649	24.7
1870 (June 1)	9	83,456	11,418	15.8
1860 (June 1)	8	72,038	17,711	32.6
1850 (June 1)	7	54,327	25,796	90.4
1840 (June 1)	5	28,531	15,056	111.7
1830 (June 1)	2	13,475	6,148	83.9
1820 (Aug. 7)	1	7,327	393	5.7
1810 (Aug. 6)	1	6,934	1,595	29.9
1800 (Aug. 4)	1	5,339	619	13.1
1790 (Aug. 2)	1	4,720

¹ According to the new urban definition, the urban population comprises persons residing in urban territory but not necessarily in an urban place, which is defined as an incorporated place of 2,500 or more, or an unincorporated place of 2,500 or more located outside an urbanized area. Under the old definition, incorporated places of 2,500 or more and places urban under special rule are classified as urban places.

² Includes 2,186 persons in urban territory outside of urban places.

TABLE 1—*Concluded*

POPULATION OF NEW HAMPSHIRE, URBAN AND RURAL: 1790 TO 1950

[For description of new and old urban definitions, see text.
Minus sign (—) denotes decrease]

Census date	Rural territory			Per cent of total	
	Population	Increase over preceding census		Urban	Rural
		Number	Per cent		
New urban definition					
1950 (Apr. 1)	226,436	57.5	42.5
Old urban definition:					
1950 (Apr. 1)	231,993	23,694	11.4	56.5	43.5
1940 (Apr. 1)	208,299	16,085	8.4	57.6	42.4
1930 (Apr. 1)	192,214	—431	—0.2	58.7	41.3
1920 (Jan. 1)	192,645	—14,775	—7.1	56.5	43.5
1910 (Apr. 15) . . .	207,420	—11,928	—5.4	51.8	48.2
1900 (June 1) . . .	219,348	—9,269	—4.1	46.7	53.3
1890 (June 1) . . .	228,617	—14,269	—5.9	39.3	60.7
1880 (June 1) . . .	242,886	8,042	3.4	30.0	70.0
1870 (June 1) . . .	234,844	—19,191	—7.6	26.2	73.8
1860 (June 1) . . .	254,035	—9,614	—3.6	22.1	77.9
1850 (June 1) . . .	263,649	7,606	3.0	17.1	82.9
1840 (June 1) . . .	256,043	190	0.1	10.0	90.0
1830 (June 1) . . .	255,853	19,019	8.0	5.0	95.0
1820 (Aug. 7) . . .	236,834	29,308	14.1	3.0	97.0
1810 (Aug. 6) . . .	207,526	29,007	16.2	3.2	96.8
1800 (Aug. 4) . . .	178,519	41,354	30.1	2.9	97.1
1790 (Aug. 2) . . .	137,165	3.3	96.7

TABLE 2

POPULATION OF COUNTIES BY MINOR CIVIL DIVISIONS: 1930 TO 1950

["Uninc." designates an unincorporated place. Figures for 1930 and 1940 not available for unincorporated places. A blank for any other area indicates that no population was returned in given year. Minor civil divisions for which no population has been reported at each of the last 3 censuses are not shown. For boundary changes between 1930 and 1940, see reports of the 16th Census (1940), *Population*, Vol. I, p. 662. Total population of a place located within 2 or more minor civil divisions appears in table 7]

County and minor civil division	1950	1940	1930
Belknap County	26,632	24,328	22,623
Alton town	1,189	1,209	1,261
Barnstead town	846	804	791
Belmont town	1,611	1,374	1,299
Center Harbor town	451	355	382
Gilford town	1,251	996	783
Gilmanton town	754	708	676
Laconia city	14,745	13,484	12,471
Meredith town	2,222	2,192	1,902
<i>Meredith (uninc.)</i>	1,122
New Hampton town	723	791	692
Sanbornton town	755	677	654
Tilton town	2,085	1,738	1,712
<i>Tilton (uninc.)</i>	1,127
Carroll County	15,868	15,589	14,277
Albany town	154	131	96
Bartlett town	1,074	1,154	1,119
Brookfield town	159	142	166
Chatham town	177	184	168
Conway town	4,109	3,651	3,217
<i>Conway (uninc.)</i>	1,238
Eaton town	221	196	210
Effingham town	341	377	352
Freedom town	315	352	390
Hart's Location town	11	17	29
Jackson town			
	344	409	321

TABLE 2—Continued

POPULATION OF COUNTIES BY MINOR CIVIL DIVISIONS: 1930 TO 1950

County and minor civil division	1950	1940	1930
Carroll County—			
<i>Continued</i>			
Jackson town	344	409	321
Madison town	486	512	535
Moultonborough town .	880	788	709
Ossipee town	1,412	1,498	1,230
Sandwich town	615	742	731
Tamworth town	1,025	1,056	955
Tuftonboro town	697	586	505
Wakefield town	1,267	1,158	1,186
Wolfeboro town	2,581	2,636	2,358
<i>Wolfeboro (uninc.) . .</i>	<i>1,271</i>	<i>.....</i>	<i>.....</i>
Cheshire County	38,811	34,953	33,685
Alstead town	851	683	616
Chesterfield town	970	591	704
Dublin town	675	621	506
Fitzwilliam town	872	824	850
Gilsum town	578	491	506
Harrisville town	519	509	512
Hinsdale town	1,950	1,762	1,757
<i>Hinsdale (uninc.)</i>	<i>1,247</i>	<i>.....</i>	<i>.....</i>
Jaffrey town	2,911	2,879	2,485
<i>East Jaffrey (uninc.) . .</i>	<i>1,866</i>	<i>.....</i>	<i>.....</i>
Keene city	15,638	13,832	13,794
Marlborough town	1,561	1,431	1,508
<i>Marlborough (uninc.) . .</i>	<i>1,116</i>	<i>.....</i>	<i>.....</i>
Marlow town	330	288	330
Nelson town	231	282	162
Richmond town	259	296	241
Rindge town	707	629	610
Roxbury town	117	113	53
Stoddard town	200	218	113
Sullivan town	272	255	192
Surry town	291	236	198
Swanzy town	2,806	2,262	2,066

TABLE 2—Continued

POPULATION OF COUNTIES BY MINOR CIVIL DIVISIONS: 1930 TO 1950

County and minor civil division	1950	1940	1930
Cheshire County—			
<i>Continued</i>			
Troy town	1,360	1,321	1,267
<i>Troy (uninc.)</i>	1,169
Walpole town	2,536	2,400	2,287
Westmoreland town ...	789	755	745
Winchester town	2,388	2,275	2,183
<i>Winchester (uninc.)</i> .	1,057
Coos County	35,932	39,274	38,959
Atkinson and Gilmanton Academy grant	1
Bean's purchase	25
Berlin city	16,615	19,084	20,018
Cambridge township ...	8	1
Carroll town	359	496	402
Clarksville town	171	225	215
Colebrook town	2,116	2,096	1,937
<i>Colebrook (uninc.)</i> ...	1,265
Columbia town	495	488	524
Dalton town	557	642	580
Dixville township	13	13	25
Dummer town	229	274	298
Errol town	224	235	293
Gorham town	2,639	2,597	2,763
<i>Gorham (uninc.)</i> ...	1,739
Green's grant	3	4
Jefferson town	728	763	771
Lancaster town	3,113	3,095	2,887
<i>Lancaster (uninc.)</i> ...	2,296
Milan town	743	782	719
Millsfield township	16	34	33
Northumberland town .	2,779	2,740	2,360
<i>Groveton (uninc.)</i> ...	1,918
Odell township	12	82
Pinkham's grant	17	10	9

TABLE 2—Continued

POPULATION OF COUNTIES BY MINOR CIVIL DIVISIONS: 1930 TO 1950

County and minor civil division	1950	1940	1930
Coos County—			
<i>Continued</i>			
Pittsburg town	697	820	671
Randolph town	158	114	82
Sargent's purchase	16
Second College grant	17
Shelburne town	184	190	196
Stark town	373	352	329
Stewartstown town	970	1,203	1,148
Stratford town	973	1,049	918
Success township	1
Thompson and Meserve's purchase	2	2
Wentworth's Loc. town ..	48	57	38
Whitefield town	1,677	1,834	1,693
<i>Whitefield (uninc.)</i> ...	1,329
Grafton County	47,923	44,645	42,816
Alexandria town	402	396	412
Ashland town	1,599	1,460	1,375
<i>Ashland (uninc.)</i>	1,215
Bath town	706	686	785
Benton town	247	262	255
Bethlehem town	882	935	872
Bridgewater town	222	226	151
Bristol town	1,586	1,632	1,610
<i>Bristol (uninc.)</i>	1,262
Campton town	1,149	1,130	1,184
Canaan town	1,465	1,377	1,301
Dorchester town	133	144	115
Easton town	94	156	132
Ellsworth town	24	26	28
Enfield town	1,612	1,693	1,325
<i>Enfield (uninc.)</i>	1,111
Franconia town	549	568	514
Grafton town	442	552	539

TABLE 2—Continued

POPULATION OF COUNTIES BY MINOR CIVIL DIVISIONS: 1930 TO 1950

County and minor civil division	1950	1940	1930
Grafton County—			
<i>Continued</i>			
Groton town	105	182	202
Hanover town	6,259	3,425	3,043
<i>Hanover (uninc.)</i>	4,999
Haverhill town	3,357	3,487	3,665
<i>Woodsville (uninc.)</i> ..	1,542
Hebron town	130	151	197
Holderness town	731	735	644
Landaff town	342	389	469
Lebanon town	8,495	7,590	7,073
<i>Lebanon (uninc.)</i>	4,614
<i>West Lebanon (uninc.)</i>	1,737
Lincoln town	1,415	1,560	1,548
Lisbon town	2,009	2,103	2,324
<i>Lisbon (uninc.)</i>	1,372
Littleton town	4,817	4,571	4,558
<i>Littleton (uninc.)</i>	3,819
Livermore town	4	23
Lyman town	241	363	299
Lyme town	924	965	830
Monroe town	410	430	457
Orange town	82	109	99
Orford town	726	701	636
Piermont town	511	535	475
Plymouth town	3,039	2,533	2,470
<i>Plymouth (uninc.)</i>	2,107
Rumney town	859	861	858
Thornton town	460	501	459
Warren town	581	709	651
Waterville town	11	26	23
Wentworth town	413	491	459
Woodstock town	894	981	756
Hillsborough County ..			
	156,987	144,888	140,165
Amherst town	1,461	1,174	1,115
Antrim town	1,030	1,127	1,254

TABLE 2—Continued

POPULATION OF COUNTIES BY MINOR CIVIL DIVISIONS: 1930 TO 1950

County and minor civil division	1950	1940	1930
Hillsborough Co.—			
<i>Continued</i>			
Bedford town	2,176	1,561	1,326
Bennington town	593	655	552
Brookline town	671	561	511
Deering town	392	367	324
Francestown town	405	342	363
Goffstown town	5,638	4,247	3,839
<i>Goffstown (uninc.)</i>	1,336
Greenfield town	430	407	394
Greenville town	1,280	1,236	1,319
<i>Greenville (uninc.)</i>	1,179
Hancock town	612	631	561
Hillsborough town	2,179	2,269	2,160
<i>Hillsborough (uninc.)</i>	1,670
Hollis town	1,196	996	879
Hudson town	4,183	3,409	2,702
<i>Hudson (uninc.)</i>	2,382
Litchfield town	427	341	286
Lyndeborough town	552	452	399
Manchester city	82,732	77,685	76,834
Mason town	288	249	254
Merrimack town	1,908	1,253	1,084
Milford town	4,159	3,927	4,068
<i>Milford (uninc.)</i>	3,269
<i>Wilton (uninc.) (part)</i>	151
Mont Vernon town	405	340	302
Nashua city	34,669	32,927	31,463
New Boston town	865	773	693
New Ipswich town	1,147	940	838
Pelham town	1,317	979	814
Peterborough town	2,556	2,470	2,521
<i>Peterborough (uninc.)</i>	1,506
Sharon town	62	61	38
Temple town	330	258	239
Weare town	1,345	1,367	1,287
Wilton town	1,952	1,855	1,724
<i>Wilton (uninc.) (part)</i>	1,464
Windsor town	27	29	22

TABLE 2—Continued

POPULATION OF COUNTIES BY MINOR CIVIL DIVISIONS: 1930 TO 1950

County and minor civil division	1950	1940	1930
Merrimack County . . .	63,022	60,710	56,152
Allenstown town	1,540	1,673	1,549
<i>Suncook-Blodgett</i>			
<i>(uninc.) (part)</i>	<i>1,340</i>	<i>.....</i>	<i>.....</i>
Andover town	1,057	1,108	1,031
Boscawen town	1,857	1,663	1,359
Bow town	1,062	942	780
Bradford town	606	661	587
Canterbury town	627	659	505
Chichester town	735	587	567
Concord city	27,988	27,171	25,228
Danbury town	496	578	498
Dunbarton town	533	495	572
Epsom town	756	797	678
Franklin city	6,552	6,749	6,576
Henniker town	1,675	1,336	1,266
Hill town	310	498	468
Hooksett town	2,792	2,273	2,132
Hopkinton town	1,831	1,587	1,485
Loudon town	1,012	920	801
Newbury town	320	506	333
New London town	1,484	1,039	812
<i>New London (uninc.)</i>	<i>1,002</i>	<i>.....</i>	<i>.....</i>
Northfield town	1,561	1,543	1,336
<i>Northfield (uninc.)</i>	<i>1,065</i>	<i>.....</i>	<i>.....</i>
Pembroke town	3,094	2,769	2,792
<i>Suncook-Blodgett</i>			
<i>(uninc.) (part)</i>	<i>2,242</i>	<i>.....</i>	<i>.....</i>
Pittsfield town	2,321	2,183	2,018
<i>Pittsfield (uninc.)</i>	<i>1,342</i>	<i>.....</i>	<i>.....</i>
Salisbury town	423	368	350
Sutton town	554	675	512
Warner town	1,080	1,113	1,062
Webster town	386	351	360
Wilmot town	370	466	495

TABLE 2—Continued

POPULATION OF COUNTIES BY MINOR CIVIL DIVISIONS: 1930 TO 1950

County and minor civil division	1950	1940	1930
Rockingham County . .	70,059	58,142	53,750
Atkinson town	492	434	407
Auburn town	1,158	807	735
Brentwood town	819	720	725
Candia town	1,243	965	812
Chester town	807	702	653
Danville town	508	457	406
Deerfield town	706	749	635
Derry town	5,826	5,400	5,131
<i>West Derry-Derry</i> <i>(uninc.)</i>	<i>4,969</i>	<i>.....</i>	<i>.....</i>
East Kingston town	449	424	347
Epping town	1,796	1,618	1,672
Exeter town	5,664	5,398	4,872
<i>Exeter (uninc.)</i>	<i>4,977</i>	<i>.....</i>	<i>.....</i>
Fremont town	698	634	571
Greenland town	719	696	577
Hampstead town	902	823	775
Hampton town	2,847	2,137	1,507
<i>Hampton (uninc.)</i>	<i>1,614</i>	<i>.....</i>	<i>.....</i>
Hampton Falls town	629	493	481
Kensington town	542	458	438
Kingston town	1,283	1,002	1,017
Londonderry town	1,640	1,429	1,373
New Castle town	583	542	378
Newfields town	469	417	376
Newington town	494	418	381
Newmarket town	2,709	2,640	2,511
<i>Newmarket (uninc.)</i>	<i>2,172</i>	<i>.....</i>	<i>.....</i>
Newton town	1,173	900	848
North Hampton town	1,104	818	695
Northwood town	966	873	872
Nottingham town	566	468	451
Plaistow town	2,082	1,414	1,366
Portsmouth city	18,830	14,821	14,495
Raymond town	1,428	1,340	1,165
Rye town	1,982	1,246	1,081

TABLE 2—Continued

POPULATION OF COUNTIES BY MINOR CIVIL DIVISIONS: 1930 TO 1950

County and minor civil division	1950	1940	1930
Rockingham County—			
<i>Continued</i>			
Salem town	4,805	3,267	2,751
<i>Salem Depot (uninc.)</i> ..	1,637
Sandown town	315	292	229
Seabrook town	1,788	1,782	1,666
South Hampton town ...	314	294	261
Stratham town	759	634	552
Windham town	964	630	538
Strafford County	51,567	43,553	38,580
Barrington town	1,052	780	613
Dover city	15,874	14,990	13,573
Durham town	4,770	1,533	1,217
<i>Durham (uninc.)</i>	4,172
Farmington town	3,454	3,095	2,698
<i>Farmington (uninc.)</i> ..	2,285
Lee town	575	481	376
Madbury town	489	401	358
Middleton town	255	236	176
Milton town	1,510	1,279	1,206
New Durham town	463	433	448
Rochester city	13,776	12,012	10,209
Rollinsford town	1,652	1,463	1,409
<i>Salmon Falls (uninc.)</i> ..	1,290
Somersworth city	6,927	6,136	5,680
Strafford town	770	714	617
Sullivan County	26,441	25,442	24,286
Acworth town	418	477	471
Charlestown town	2,077	1,756	1,644
<i>Charlestown (uninc.)</i> ..	1,176

TABLE 2—*Concluded*

POPULATION OF COUNTIES BY MINOR CIVIL DIVISIONS: 1930 TO 1950

County and minor civil division	1950	1940	1930
Sullivan County—			
<i>Continued</i>			
Claremont city ¹	12,811	12,144	12,377
Cornish town	989	790	855
Croydon town	349	312	269
Goshen town	356	352	255
Grantham town	359	367	302
Langdon town	378	276	267
Lempster town	309	312	273
Newport town	5,131	5,304	4,659
<i>Newport (uninc.)</i>	3,062
Plainfield	1,011	970	858
Springfield town	324	364	270
Sunapee town	1,108	1,071	1,040
Unity town	653	669	501
Washington town	168	278	245

¹ SULLIVAN.—Claremont town incorporated as a city in 1948.

TABLE 3
POPULATION OF CITIES, BY WARDS: 1950

CITY AND WARD	Population	CITY AND WARD	Population
Berlin	16,615	Laconia	14,745
Ward 1	4,958	Ward 1	2,295
Ward 2	3,433	Ward 2	3,295
Ward 3	3,643	Ward 3	867
Ward 4	4,591	Ward 4	2,230
Claremont	12,811	Ward 5	2,788
Ward 1	3,961	Ward 6	3,270
Ward 2	4,612	Manchester	82,732
Ward 3	4,238	Ward 1	5,218
Concord	27,988	Ward 2	7,018
Ward 1	2,717	Ward 3	5,991
Ward 2	874	Ward 4	5,053
Ward 3	1,265	Ward 5	7,751
Ward 4	4,182	Ward 6	8,332
Ward 5	2,725	Ward 7	6,216
Ward 6	6,229	Ward 8	7,503
Ward 7	5,969	Ward 9	2,786
Ward 8	1,829	Ward 10	5,154
Ward 9	2,198	Ward 11	4,578
Dover	15,874	Ward 12	5,199
Ward 1	3,838	Ward 13	6,852
Ward 2	3,511	Ward 14	5,081
Ward 3	2,632	Nashua	34,669
Ward 4	4,696	Ward 1	5,497
Ward 5	1,197	Ward 2	3,371
Franklin	6,552	Ward 3	3,067
Ward 1	1,795	Ward 4	2,645
Ward 2	2,296	Ward 5	3,103
Ward 3	2,461	Ward 6	3,421
Keene	15,638	Ward 7	4,179
Ward 1	4,308	Ward 8	6,597
Ward 2	2,917	Ward 9	2,789
Ward 3	2,530	Portsmouth	18,830
Ward 4	2,652	Ward 1	7,324
Ward 5	3,231	Ward 2	4,293
		Ward 3	3,755
		Ward 4	2,036
		Ward 5	1,422

TABLE 3—*Concluded*
POPULATION OF CITIES, BY WARDS: 1950

CITY AND WARD	Population	CITY AND WARD	Population
Rochester	13,776	Somersworth	6,927
Ward 1	1,943	Ward 1	1,169
Ward 2	2,644	Ward 2	1,486
Ward 3	2,091	Ward 3	1,733
Ward 4	2,460	Ward 4	1,691
Ward 5	2,126	Ward 5	848
Ward 6	2,512		

[Note. In March, 1934, the State Planning Board submitted the following figures as showing the actual area of the state in square miles:

New Hampshire	Area in square miles 9,210,848
COUNTY	
Belknap	467,787
Carroll	996,866
Cheshire	711,913
Coos	1,811,861
Grafton	1,746,235
Hillsborough	881,109
Merrimack	961,900
Rockingham	705,722
Strafford	378,596
Sullivan	548,859]

TOWNS AND WARDS AS DISTRICTED FOR ELECTION PURPOSES

TOWNS	Con- gress ¹ Dist.	Coun- cilor Dist.	Sen- atorial Dist.	No. of Repre- sentatives 1950	No. of Repre- sentatives 1952	COUNTY
Acworth	2	5	8	1	..	Sullivan
Albany	1	1	4	Carroll
Alexandria	2	1	5	Grafton
Allenstown	1	5	14	1	1	Merrimack
Alstead	2	4	10	1	1	Cheshire
Alton	1	2	6	1	1	Belknap
Amherst	2	4	12	1	1	Hillsborough
Andover	2	5	7	1	1	Merrimack
Antrim	2	4	9	1	1	Hillsborough
Ashland	2	1	5	1	1	Grafton
Atkinson	1	2	23	1	1	Rockingham
Auburn	1	3	22	1	1	Rockingham
Barnstead	1	2	6	1	1	Belknap
Barrington	1	2	21	1	1	Strafford
Bartlett	1	1	4	1	1	Carroll
Bath	2	1	3	1	1	Grafton
Bedford	1	4	14	1	1	Hillsborough
Belmont	1	2	6	1	1	Belknap
Bennington	2	4	11	1	1	Hillsborough
Benton	2	1	3	Grafton
Berlin—						
Ward 1	2	1	1	4	3	Coos
Ward 2	2	1	1	3	2	Coos
Ward 3	2	1	1	3	2	Coos
Ward 4	2	1	1	4	3	Coos
Bethlehem	2	1	2	1	1	Grafton
Boscawen	2	5	7	1	1	Merrimack
Bow	2	5	14	1	1	Merrimack
Bradford	2	5	9	1	1	Merrimack
Brentwood	1	2	23	1	1	Rockingham
Bridgewater	2	1	5	Grafton

TOWNS	Congress'l Dist.	Coun- cilor Dist.	Sen- atorial Dist.	No. of Repre- sentatives 1950	No. of Repre- sentatives 1952	COUNTY
Bristol	2	1	5	1	1	Grafton
Brookfield	1	2	4	Carroll
Brookline	2	4	12	1	1	Hillsborough
Campton	2	1	3	1	1	Grafton
Canaan	2	1	5	1	1	Grafton
Candia	1	3	22	1	1	Rockingham
Canterbury	1	5	7	1	1	Merrimack
Carroll	2	1	2	1	..	Coos
Center Harbor ...	1	5	6	..	1	Belknap
Charlestown	2	5	8	1	1	Sullivan
Chatham	1	1	4	Carroll
Chester	1	3	22	1	1	Rockingham
Chesterfield	2	4	10	1	1	Cheshire
Chichester	1	5	14	1	1	Merrimack
Claremont—						
Ward 1	2	5	8	3	3	Sullivan
Ward 2	2	5	8	3	3	Sullivan
Ward 3	2	5	8	3	3	Sullivan
Clarksville	2	1	2	Coos
Colebrook	2	1	2	2	1	Coos
Columbia	2	1	2	1	1	Coos
Concord—						
Ward 1	2	5	7	2	2	Merrimack
Ward 2	2	5	7	1	1	Merrimack
Ward 3	2	5	9	1	1	Merrimack
Ward 4	2	5	15	3	3	Merrimack
Ward 5	2	5	15	2	2	Merrimack
Ward 6	2	5	15	4	4	Merrimack
Ward 7	2	5	9	4	4	Merrimack
Ward 8	2	5	15	1	1	Merrimack
Ward 9	2	5	15	2	2	Merrimack
Conway	1	1	4	3	3	Carroll
Cornish	2	5	8	1	1	Sullivan
Croydon	2	5	8	Sullivan
Dalton	2	1	2	1	1	Coos
Danbury	2	5	7	1	1	Merrimack

TOWNS	Congress ^l Dist.	Councilor Dist.	Senatorial Dist.	No. of Representatives 1950	No. of Representatives 1952	COUNTY
Danville	1	2	23	1	..	Rockingham
Deerfield	1	2	22	1	..	Rockingham
Deering	2	4	9	Hillsborough
Derry	1	3	22	4	4	Rockingham
Dorchester	2	1	5	Grafton
Dover—						
Ward 1	1	2	21	2	3	Strafford
Ward 2	1	2	21	3	2	Strafford
Ward 3	1	2	21	2	2	Strafford
Ward 4	1	2	21	3	3	Strafford
Ward 5	1	2	21	1	1	Strafford
Dublin	2	4	11	1	1	Cheshire
Dummer	2	1	1	Coos
Dunbarton	2	5	14	1	1	Merrimack
Durham	1	2	21	1	3	Strafford
East Kingston ...	1	2	23	1	..	Rockingham
Easton	2	1	3	..	1	Grafton
Eaton	1	1	4	..	1	Carroll
Effingham	1	1	4	Carroll
Ellsworth	2	1	5	1	..	Grafton
Enfield	2	1	5	1	1	Grafton
Epping	1	2	23	1	1	Rockingham
Epsom	1	5	14	1	1	Merrimack
Errol	2	1	1	Coos
Exeter	1	2	23	4	4	Rockingham
Farmington	1	2	20	2	2	Strafford
Fitzwilliam	2	4	11	1	1	Cheshire
Francetown	2	4	9	Hillsborough
Franconia	2	1	2	1	1	Grafton
Franklin—						
Ward 1	2	5	7	1	1	Merrimack
Ward 2	2	5	7	2	2	Merrimack
Ward 3	2	5	7	2	2	Merrimack
Freedom	1	1	4	Carroll
Fremont	1	2	23	1	1	Rockingham
Gilford	1	2	6	1	1	Belknap

TOWNS	Congress'l Dist.	Councilor Dist.	Sen- atorial Dist.	No. of Repre- sentatives 1950	No. of Repre- sentatives 1952	COUNTY
Gilmanton	1	2	6	1	1	Belknap
Gilsum	2	4	10	1	1	Cheshire
Goffstown	1	4	14	3	4	Hillsborough
Gorham	2	1	1	2	2	Coos
Goshen	2	5	8	Sullivan
Grafton	2	1	5	1	1	Grafton
Grantham	2	5	8	Sullivan
Greenfield	2	4	12	..	1	Hillsborough
Greenland	1	2	24	1	1	Rockingham
Greenville	2	4	12	1	1	Hillsborough
Groton	2	1	5	Grafton
Hampstead	1	2	23	1	1	Rockingham
Hampton	1	2	23	2	2	Rockingham
Hampton Falls ...	1	2	23	1	1	Rockingham
Hancock	2	4	11	1	1	Hillsborough
Hanover	2	1	5	3	4	Grafton
Harrisville	2	4	11	1	1	Cheshire
Hart's Location ..	1	1	4	1	1	Carroll
Haverhill	2	1	3	3	2	Grafton
Hebron	2	1	5	Grafton
Henniker	2	5	9	1	1	Merrimack
Hill	2	5	7	1	..	Merrimack
Hillsborough	2	4	9	2	1	Hillsborough
Hinsdale	2	4	11	1	1	Cheshire
Holderness	2	1	3	1	1	Grafton
Hollis	2	4	12	1	1	Hillsborough
Hooksett	1	3	14	2	2	Merrimack
Hopkinton	2	5	9	1	1	Merrimack
Hudson	1	4	22	2	3	Hillsborough
Jackson	1	1	4	..	1	Carroll
Jaffrey	2	4	11	2	2	Cheshire
Jefferson	2	1	2	1	1	Coos
Keene—						
Ward 1	2	4	10	3	3	Cheshire
Ward 2	2	4	10	2	2	Cheshire
Ward 3	2	4	10	2	2	Cheshire

TOWNS	Congress ¹ Dist.	Councilor Dist.	Senatorial Dist.	No. of Representatives 1950	No. of Representatives 1952	COUNTY
Keene (<i>Continued</i>)						
Ward 4	2	4	10	2	2	Cheshire
Ward 5	2	4	10	2	2	Cheshire
Kensington	1	2	23	1	1	Rockingham
Kingston	1	2	23	1	1	Rockingham
Laconia—						
Ward 1	1	5	6	1	2	Belknap
Ward 2	1	5	6	2	2	Belknap
Ward 3	1	5	6	1	1	Belknap
Ward 4	1	5	6	2	2	Belknap
Ward 5	1	5	6	2	2	Belknap
Ward 6	1	5	6	2	2	Belknap
Lancaster	2	1	2	2	2	Coos
Landaff	2	1	3	Grafton
Langdon	2	5	8	..	1	Sullivan
Lebanon	2	1	5	6	6	Grafton
Lee	1	2	21	1	..	Strafford
Lempster	2	5	8	..	1	Sullivan
Lincoln	2	1	3	1	1	Grafton
Lisbon	2	1	3	2	1	Grafton
Litchfield	1	4	22	..	1	Hillsborough
Littleton	2	1	3	3	3	Grafton
Londonderry	1	3	22	1	1	Rockingham
Loudon	1	5	14	1	1	Merrimack
Lyman	2	1	3	Grafton
Lyme	2	1	5	1	1	Grafton
Lyndeborough	2	4	12	1	1	Hillsborough
Madbury	1	2	21	..	1	Strafford
Madison	1	1	4	1	..	Carroll
Manchester—						
Ward 1	1	3	16	3	4	Hillsborough
Ward 2	1	3	16	4	5	Hillsborough
Ward 3	1	3	17	4	4	Hillsborough
Ward 4	1	3	17	3	3	Hillsborough
Ward 5	1	3	18	6	5	Hillsborough
Ward 6	1	3	22	6	6	Hillsborough
Ward 7	1	3	18	5	4	Hillsborough

TOWNS	Congress'l Dist.	Coun- cilor Dist.	Sen- atorial Dist.	No. of Repre- sentatives 1950	No. of Repre- sentatives 1952	COUNTY
<i>Manchester (Continued)</i>						
Ward 8	1	3	18	4	5	Hillsborough
Ward 9	1	3	16	2	2	Hillsborough
Ward 10	1	3	17	3	4	Hillsborough
Ward 11	1	3	18	3	3	Hillsborough
Ward 12	1	3	19	4	4	Hillsborough
Ward 13	1	3	19	4	5	Hillsborough
Ward 14	1	3	18	3	3	Hillsborough
Marlborough	2	4	11	1	1	Cheshire
Marlow	2	4	10	Cheshire
Mason	2	4	12	Hillsborough
Meredith	1	5	6	2	2	Belknap
Merrimack	1	4	12	1	1	Hillsborough
Middleton	1	2	20	Strafford
Milan	2	1	1	1	1	Coos
Milford	2	4	12	3	3	Hillsborough
Millsfield	2	1	1	Coos
Milton	1	2	20	1	1	Strafford
Monroe	2	1	3	1	..	Grafton
Mont Vernon	2	4	12	Hillsborough
Moultonborough ..	1	1	4	1	1	Carroll
Nashua—						
Ward 1	2	4	12	3	4	Hillsborough
Ward 2	2	4	12	2	2	Hillsborough
Ward 3	2	4	13	2	2	Hillsborough
Ward 4	2	4	13	2	2	Hillsborough
Ward 5	2	4	13	3	2	Hillsborough
Ward 6	2	4	13	3	2	Hillsborough
Ward 7	2	4	13	3	3	Hillsborough
Ward 8	2	4	13	4	5	Hillsborough
Ward 9	2	4	13	2	2	Hillsborough
Nelson	2	4	10	Cheshire
New Boston	2	4	14	1	1	Hillsborough
Newbury	2	5	9	1	..	Merrimack
New Castle	1	2	24	1	1	Rockingham
New Durham	1	2	20	1	1	Strafford

TOWNS	Congress ¹ Dist.	Councilor Dist.	Sen- atorial Dist.	No. of Repre- sentatives 1950	No. of Repre- sentatives 1952	COUNTY
Newfields	1	2	23	1	1	Rockingham
New Hampton ...	1	5	5	1	1	Belknap
Newington	1	2	24	1	1	Rockingham
New Ipswich	2	4	12	1	1	Hillsborough
New London	2	5	7	1	1	Merrimack
Newmarket	1	2	24	2	2	Rockingham
Newport	2	5	8	4	4	Sullivan
Newton	1	2	23	1	1	Rockingham
Northfield	1	5	7	1	1	Merrimack
North Hampton ..	1	2	23	1	1	Rockingham
Northumberland ..	2	1	2	2	2	Coos
Northwood	1	2	22	1	1	Rockingham
Nottingham	1	2	22	1	1	Rockingham
Orange	2	1	5	Grafton
Orford	2	1	5	1	1	Grafton
Ossipee	1	1	4	1	1	Carroll
Pelham	1	4	22	1	1	Hillsborough
Pembroke	1	5	14	2	2	Merrimack
Peterborough	2	4	11	2	2	Hillsborough
Piermont	2	1	3	1	1	Grafton
Pittsburg	2	1	2	1	1	Coos
Pittsfield	1	5	14	2	2	Merrimack
Plainfield	2	5	8	1	1	Sullivan
Plaistow	1	2	23	1	1	Rockingham
Plymouth	2	1	3	2	2	Grafton
Portsmouth—						
Ward 1	1	2	24	3	5	Rockingham
Ward 2	1	2	24	3	3	Rockingham
Ward 3	1	2	24	2	3	Rockingham
Ward 4	1	2	24	1	1	Rockingham
Ward 5	1	2	24	1	1	Rockingham
Randolph	2	1	1	Coos
Raymond	1	3	22	1	1	Rockingham
Richmond	2	4	11	Cheshire
Rindge	2	4	11	1	1	Cheshire

TOWNS	Congress'l Dist.	Coun- cilor Dist.	Sen- atorial Dist.	No. of Repre- sentatives 1950	No. of Repre- sentatives 1952	COUNTY
Rochester—						
Ward 1	1	2	20	1	1	Strafford
Ward 2	1	2	20	2	2	Strafford
Ward 3	1	2	20	1	1	Strafford
Ward 4	1	2	20	2	2	Strafford
Ward 5	1	2	20	1	1	Strafford
Ward 6	1	2	20	2	2	Strafford
Rollinsford	1	2	21	1	1	Strafford
Roxbury	2	4	10	Cheshire
Rumney	2	1	5	1	1	Grafton
Rye	1	2	24	1	1	Rockingham
Salem	1	3	22	2	3	Rockingham
Salisbury	2	5	9	Merrimack
Sanbornton	1	5	6	1	1	Belknap
Sandown	1	2	23	Rockingham
Sandwich	1	1	4	1	1	Carroll
Seabrook	1	2	23	1	1	Rockingham
Sharon	2	4	11	Hillsborough
Shelburne	2	1	1	Coos
Somersworth—						
Ward 1	1	2	20	1	1	Strafford
Ward 2	1	2	20	1	1	Strafford
Ward 3	1	2	20	1	1	Strafford
Ward 4	1	2	20	1	1	Strafford
Ward 5	1	2	20	1	1	Strafford
South Hampton ..	1	2	23	Rockingham
Springfield	2	5	8	..	1	Sullivan
Stark	2	1	2	Coos
Stewartstown	2	1	2	1	1	Coos
Stoddard	2	4	10	Cheshire
Strafford	1	2	20	1	1	Strafford
Stratford	2	1	2	1	1	Coos
Stratham	1	2	24	1	1	Rockingham
Sullivan	2	4	10	Cheshire
Sunapee	2	5	8	1	1	Sullivan
Surry	2	4	10	Cheshire

TOWNS	Congress' ¹ Dist.	Coun- cilor Dist.	Sen- atorial Dist.	No. of Repre- sentatives 1950	No. of Repre- sentatives 1952	COUNTY
Sutton	2	5	9	1	1	Merrimack
Swanzy	2	4	11	2	2	Cheshire
Tamworth	1	1	4	1	1	Carroll
Temple	2	4	12	Hillsborough
Thornton	2	1	3	1	1	Grafton
Tilton	1	5	7	1	1	Belknap
Troy	2	4	11	1	1	Cheshire
Tuftonboro	1	1	4	1	1	Carroll
Unity	2	5	8	1	1	Sullivan
Wakefield	1	2	4	1	1	Carroll
Walpole	2	4	10	2	2	Cheshire
Warner	2	5	9	1	1	Merrimack
Warren	2	1	5	1	1	Grafton
Washington	2	5	8	Sullivan
Waterville	2	1	4	1	1	Grafton
Weare	2	4	14	1	1	Hillsborough
Webster	2	5	9	Merrimack
Wentworth	2	1	5	1	..	Grafton
Wentworth's Location	2	1	1	Coos
Westmoreland	2	4	10	1	1	Cheshire
Whitefield	2	1	2	1	1	Coos
Wilmot	2	5	7	1	..	Merrimack
Wilton	2	4	12	1	1	Hillsborough
Winchester	2	4	11	2	2	Cheshire
Windham	1	3	22	1	1	Rockingham
Windsor	2	4	9	1	..	Hillsborough
Wolfboro	1	1	4	2	2	Carroll
Woodstock	2	1	3	1	1	Grafton
Total				400		

REPRESENTATIVES — PART TIME

The following named towns, according to the census of 1950, having less than the number of inhabitants necessary to entitle such towns to one representative and having a right under the constitution to elect a representative such proportional part of the time as the number of its inhabitants shall bear to the requisite number established for one representative; and such other towns having a right under the constitution to elect a representative at least once in every ten years, may elect one representative in each of the years set opposite their names in the following list:

Number of	1952	1954	1956	1958	1960
Representatives in Acworth	1	1
Albany	1
Alexandria	1	..	1	..
Atkinson	1	..	1	..	1
Bath	1	1	..	1	1
Bennington	1	1	..	1	1
Benton	1
Bradford	1	..	1	1	1
Bridgewater	1
Brookfield	1
Brookline	1	1	..	1	1
Canterbury	1	1	1	..	1
Carroll	1	1
Center Harbor ...	1	..	1	..	1
Chatham	1
Clarksville	1
Columbia	1	1	1
Croydon	1	..	1
Dalton	1	1	1
Danbury	1	..	1	..	1
Danville	1	1	..	1
Deerfield	1	1	1	1
Deering	1	..	1	..
Dorchester	1
Dublin	1	1	..	1	1
Dummer	1

Number of Representatives in	1952	1954	1956	1958	1960
Dunbarton	1	..	1	..	1
East Kingston	1	1	..	1
Easton	1
Eaton	1
Effingham	1	..	1
Ellsworth	1
Errol	1
Francestown	1	..	1	..
Franconia	1	..	1	..	1
Freedom	1	..	1	..
Fremont	1	1	..	1	1
Gilsum	1	1	1
Goshen	1	1
Grafton	1	..	1	..	1
Grantham	1	1
Greenfield	1	..	1
Greenland	1	1	..	1	1
Groton	1
Hampton Falls ...	1	1	1	1	..
Hancock	1	..	1	1	1
Harrisville	1	..	1	..	1
Hart's Location ..	1
Hebron	1
Hill	1	1
Jackson	1	1	..
Jefferson	1	1	..	1	1
Kensington	1	..	1	1	..
Landaff	1	..	1	..
Langdon	1	1	..
Lee	1	..	1	1
Lempster	1	1	..
Litchfield	1	1	..
Lyman	1	..
Lyndeborough ...	1	..	1	..	1
Madbury	1	1	1
Madison	1	..	1	1
Marlow	1	..	1	..
Mason	1

Number of Representatives in	1952	1954	1956	1958	1960
Middleton	1
Millsfield	1
Monroe	1	..	1	..
Mont Vernon	1	1
Nelson	1
Newbury	1	..	1	..
New Castle	1	1	..	1	1
New Durham	1	..	1	1	..
Newfields	1	..	1	1	..
New Hampton ..	1	1	..	1	1
Newington	1	..	1	..	1
Nottingham	1	..	1	..	1
Orange	1
Orford	1	1	..	1	1
Piermont	1	1	1
Pittsburg	1	1	..	1	1
Randolph	1
Richmond	1
Rindge	1	1	..	1	1
Roxbury	1
Salisbury	1	..	1	..
Sandown	1	..	1	..
Sandwich	1	1	..	1	1
Sharon	1
Shelburne	1
South Hampton	1	..	1	..
Springfield	1	1	..
Stark	1	..	1	..
Stoddard	1
Sullivan	1
Surry	1	1
Sutton	1	..	1	..	1
Temple	1	1
Thornton	1	1	1
Tuftonboro	1	1	..	1	1
Unity	1	1	..	1	1
Warren	1	..	1	..	1
Washington	1

Number of	1952	1954	1956	1958	1960
Representatives in Waterville	1
Webster	1	..	1	..
Wentworth	1	..	1	..
Wentworth's Loc.	1
Wilmot	1	..	1	..
Windsor	1

Towns not entitled to elect a representative to the General Court may elect a delegate to the County Convention, (Laws of 1951, Chapter 155).

UNINCORPORATED PLACES

Coos County

Atkinson and Gilmanton	Hadley's Purchase
Academy Grant	Kilkenny
Bean's Grant	Low and Burbank's Grant
Bean's Purchase	Martin's Location
Cambridge	Millsfield
Chandler's Purchase	Odell
Crawford's Purchase	Pinkham's Grant
Cutt's Grant	Sargent's Purchase
Dix's Grant	Second College Grant
Dixville	Success
Erving's Grant or Location	Thompson and Meserve's Purchase
Green's Grant	

Carroll County

Hale's Location



STATE EMBLEMS

Chapter 13 of the Revised Laws was amended by Chapters 48 and 152 of the Laws of 1945 and Chapter 158 of the Laws of 1947, so that said Chapter 13 now reads as follows:

STATE EMBLEMS

1. Flag. The state flag shall be of the following color and design: The body of field shall be blue and shall bear upon its center in suitable proportion and colors a representation of the state seal; the seal shall be surrounded by a wreath of laurel leaves with nine stars interspersed. When used for military purposes the flag shall conform to the regulations of the United States.

2. When Displayed. It shall be displayed above the state house whenever the legislature is in session and during meetings of the governor and council when expedient, and upon such other occasions as the governor may designate.

3. Flower. The purple lilac, *Syringa vulgaris*, is the state flower of New Hampshire.

3-a. Tree. The white birch tree, *Betula Papyrifera*, is the state tree of New Hampshire.

4. Seal. The seal of the state shall be two inches in diameter, circular, with the following detail and no other: A field crossed by a straight horizon line of the sea, above the center of the field; concentric with the field the rising sun, exposed above the horizon about one third of its diameter, the field encompassed with laurel; across the field for the full width within the laurel a broadside view of the frigate Raleigh, on the stocks; the ship's bow dexter and higher than the stern; the three lower masts shown in place, together with the fore, main and mizzen tops, strouds and mainstays; an ensign staff at the stern flies the United States flag authorized by act of Congress June 14, 1777; a jury staff on the mainmast and another on the foremast each flies a pennant; flags and pennants are streaming to the dexter side; the hull is shown without a rudder; below the ship the field is divided into land and water by a double diagonal line

whose highest point is sinister; no detail is shown anywhere on the water, nor any on the land between the water and the stocks except a granite boulder on the dexter side; encircling the field is the inscription, SEAL . OF . THE . STATE . OF . NEW HAMPSHIRE, the words separated by round periods, except between the parts of New Hampshire; at the lowest point of the inscription is the date 1776, flanked on either side by a five-pointed star, which group separates the beginning and end of the inscription; the whole form and design to be as follows:

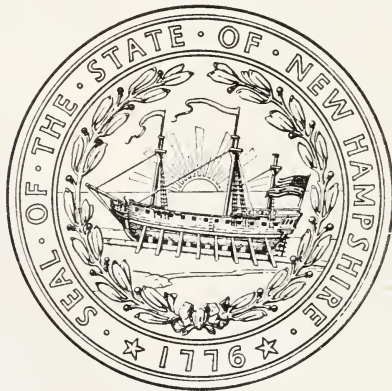

5. State Emblem. The state emblem shall be of the following design: Within an elliptical panel, the longest dimension of which shall be vertical, there shall appear an appropriate replica of the Old Man of the Mountains; surrounding the inner panel, and enclosed within another ellipse, there shall be at the top of the design the words of any state motto which may be adopted by the general court; and at the bottom of the design, between the inner and outer elliptical panels, the words, New Hampshire, appropriately separated from the motto, if adopted, by one star on each side. Said emblem may be placed on all printed or related material issued by the state and its subdivisions relative to the development of recreational, industrial, and agricultural resources of the state.

6. State Motto. The words "Live Free or Die," written by General John Stark, July 31, 1809, shall be the official motto of the state.

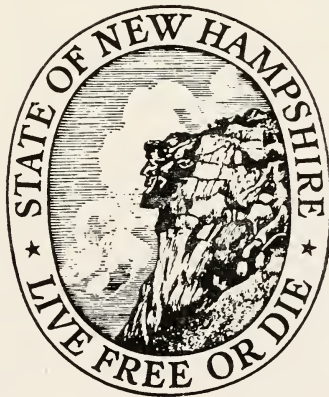

OFFENSES AGAINST THE NATIONAL AND STATE FLAGS

(Chapter 443, Revised Laws)

1. Marking Flags, etc. No person shall in any manner, for exhibition or display, place, or cause to be placed any inscription, design, device, symbol, name, advertisement, words, character, marks, or notice whatever upon the national flag, or upon any flag, standard, color, or ensign of the United States, or upon the flag of this state, or upon any state flag or ensign of any other state, or upon any flag or ensign evidently purporting to be either of said flags, standards, colors or ensigns.

2. Affixing to Flags, etc. No person shall in any manner append, annex, or affix, or cause the same to be done, to any such flag, standard, color or ensign any inscription, design, device, symbol, name, advertisement, words, marks, or notice whatever, or exhibit or display, or cause to be exhibited or displayed, any such flag, standard, color, or ensign, or any flag or ensign evidently purporting to be either of the same, upon which shall in any manner be placed, attached, annexed, or affixed any inscription, design, device, symbol, name, advertisement, words, marks, or notice whatever.

3. Using as Advertisement. No person shall expose, or cause to be exposed, to public view, manufacture, sell, expose for sale, give away, or have in possession for sale or to give away, or for use for any purpose, any article or substance, being an article of merchandise or a receptacle of merchandise or article or thing for carrying or transporting merchandise, upon which shall have been printed, painted, attached, or otherwise placed a representation of any such flag, standard, color or ensign, to advertise, call attention to, decorate, mark, or distinguish the article or substance.

4. Mutilation, etc. No person shall publicly mutilate, trample upon, defile, deface, or cast contempt upon, either by words or acts, any of said flags, standards, colors, or ensigns, whether the same are public or private property.

5. Penalty. Whoever violates any of the foregoing provisions shall be fined not more than fifty dollars, or imprisoned not more than thirty days, or both.

6. Exceptions. Flags, standards, colors or ensigns, the property of, or used in the service of, the United States or of this state, may have inscriptions, names, actions, words, marks, or symbols placed thereon pursuant to law or authorized regulations.

7. Regulations. It shall not be lawful to display the flag of any foreign country upon any state, county, or municipal buildings; provided, that whenever any foreigners shall become the guests of the United States, the state or any city, upon public proclamation by the governor or the mayor of such city, the flag of the country of which such public guest shall be a citizen may be displayed upon such public buildings.

8. Penalty. If any person shall violate any of the provisions of the preceding section he shall be fined not more than one hundred dollars, or imprisoned not more than one year, or both.

LEGAL HOLIDAYS IN NEW HAMPSHIRE

New Year's Day	January First
Washington's Birthday	February Twenty-second
Fast Day	Fourth Monday in April
Memorial Day	May Thirtieth
Independence Day	July Fourth
Labor Day	First Monday in September
Columbus Day	October Twelfth
Biennial Election Day	Tuesday following the first Monday in November
Armistice Day	November Eleventh
Thanksgiving Day	Whenever appointed
Christmas Day	December Twenty-fifth

STATE CAPITALS, NICKNAMES AND FLOWERS

STATE	CAPITAL	NICKNAME	FLOWER
Alabama	Montgomery ..	Cotton State	Goldenrod
Arizona	Phoenix	Grand Canyon State	Saguaro Cactus
Arkansas	Little Rock ..	Wonder State	Apple Blossom
California	Sacramento ..	Golden State	Golden Poppy
Colorado	Denver	Centennial State ..	Rocky Mt. Columbine
Connecticut	Hartford	Constitution State ..	Mountain Laurel
Delaware	Dover	Diamond State	Peach Blossom
Florida	Tallahassee ..	Peninsula State	Orange Blossom
Georgia	Atlanta	Cracker State	Cherokee Rose
Idaho	Boise	Gem State	Syringa
Illinois	Springfield ..	Prairie State	Native Violet
Indiana	Indianapolis ..	Hoosier State	Zinnia
Iowa	Des Moines ..	Hawkeye State	Wild Rose
Kansas	Topeka	Sunflower State	Native Sunflower
Kentucky	Frankfort	Bluegrass State	Goldenrod
Louisiana	Baton Rouge ..	Pelican State	Magnolia
Maine	Augusta	Pine Tree State	Pine Cone and Tassel
Maryland	Annapolis	Old Line State	Black-eyed Susan
Massachusetts	Boston	Bay State	Mayflower
Michigan	Lansing	Wolverine State	Apple Blossom
Minnesota	St. Paul	Gopher State	Moccasin Flower
Mississippi	Jackson	Bayou State	Magnolia
Missouri	Jefferson City ..	Show-Me State	Hawthorn
Montana	Helena	Treasure State	Bitterroot
Nebraska	Lincoln	Cornhusker State	Goldenrod
Nevada	Carson City ..	Sagebrush State	Sagebrush
New Hampshire	Concord	Granite State	Purple Lilac
New Jersey	Trenton	Garden State	Violet
New Mexico	Santa Fe	Sunshine State	Yucca Flower
New York	Albany	Empire State	Rose
North Carolina	Raleigh	Tarheel State	Dogwood
North Dakota	Bismark	Sioux State	Wild Prairie Rose
Ohio	Columbus	Buckeye State	Scarlet Carnation
Oklahoma	Oklahoma City ..	Sooner State	Mistletoe
Oregon	Salem	Beaver State	Oregon Grape
Pennsylvania	Harrisburg	Keystone State	Mountain Laurel
Rhode Island	Providence	Little Rhody	Violet
South Carolina	Columbia	Palmetto State	Yellow Jessamine
South Dakota	Pierre	Coyote State	Pasque Flower
Tennessee	Nashville	Volunteer State	Iris
Texas	Austin	Lone Star State	Bluebonnet
Utah	Salt Lake City ..	Beehive State	Sego Lily
Vermont	Montpelier	Green Mountain State	Red Clover
Virginia	Richmond	Old Dominion	Dogwood
Washington	Olympia	Evergreen State	Western Rhododendron
West Virginia	Charleston	Panhandle State	Big Rhododendron
Wisconsin	Madison	Badger State	Violet
Wyoming	Cheyenne	Equality State	Indian Paint Brush

NOTE—Only nicknames that are well known and State flowers officially adopted or commonly accepted are given in the foregoing list.

PRESIDENTIAL
PRIMARY

March 11, 1952

PRESIDENTIAL PRIMARY, 1952

A Presidential Primary was held March 11, 1952, for the choice of delegates to the national conventions which were held by the Republican party at Chicago, Illinois, the week of July 7, 1952, and by the Democratic party at Chicago, Illinois, the week of July 21, 1952.

The Republicans elected ten delegates at large and each had full votes in the convention. The Democrats elected eight delegates at large, each being entitled to one-half a vote in the convention. Each party sent the customary two delegates from each of the two congressional districts and they had a full vote in the convention, giving the Republicans a total of fourteen votes and the Democrats a total of eight votes.

The following summary shows the names of the candidates for delegates at large, their alternates; district delegates and their alternates, with the number of votes for each and the person, if any, to whom each was pledged or favorable to. The persons elected are designated by asterisks and the names of the persons to whom the candidates were pledged or are favorable to are enclosed in parentheses.

REPUBLICAN PRIMARY

Office of the Secretary of State
Concord, New Hampshire
March 17, 1952

As authorized under Section 8, Chapter 38 of the Revised Laws, you are hereby notified of the official count of ballots cast for Delegates at Large, Alternate Delegates at Large, District Delegates and Alternate District Delegates, elected at the Presidential Primary as of March 11, 1952. Names designated by an asterisk are declared elected as Delegates to the *Republican National Convention*, to be held in Chicago, Illinois, July 7, 1952.

For Delegates at Large:

*Sherman Adams, Lincoln (Favorable to Eisenhower)	41,767
Viola Adams, Franklin	3,474
Frank H. Baker, Derry (Favorable to MacArthur)	6,160
Alexis Beaudry, Claremont (Favorable to MacArthur)	5,319
*Robert O. Blood, Concord (Favorable to Eisenhower)	41,408
Herbert Brewster, Manchester (Favorable to Taft)	30,759
Hilda C. F. Brungot, Berlin (Favorable to MacArthur)	5,972
*Robert P. Burroughs, Manchester (Favorable to Eisenhower) ..	40,154
Elmer E. Bussey, Salem	1,848
John P. H. Chandler, Jr., Warner (Favorable to Bridges)	2,563

OLD NEW HAMPSHIRE

Words by
JOHN F. HOLMES

Music by
MAURICE HOFFMANN

With motion

VOICE

PIANO

1. With a skill that knows no meas - ure, From the gold - en store of Fate God, in
2. Build - ed He New Hampshire glo - rious From the bor - ders to the sea; And with

His great love and wis - dom, Made the rug - ged Gran - ite State; Made the
match - less charm and splen - dor Blessed her for e - ter - ni - ty. Hers, the

lakes, the fields, the for-ests; Made the riv-ers and the rills; Made the
 maj-es-ty of moun-tain; Hers, the grand-eur of the lake; Hers, the

bub-ling, crys-tal foun-tains Of New Hampshire's Gran-ite Hills.
 truth as from the hill-side Whence her crys-tal wat-ers break.

REFRAIN

Old New Hampshire, Old New Hamp-shire, Old New Hamp-shire, grand and great, We will

sing of Old New Hamp-shire, Of the dear old Gran-ite State.

D. S. $\frac{3}{4}$

Katharin Cox Chipman, Lebanon (Favorable to Taft)	29,229
Ernest W. Christensen, Dover (Favorable to Taft)	29,325
*James T. Colby, Litchfield (Favorable to Eisenhower)	38,995
R. Wayne Crosby, Hillsborough (Favorable to Taft)	29,899
Herbert Henry Downing, Laconia (Favorable to MacArthur) ...	6,315
*Lane Dwinell, Lebanon (Favorable to Eisenhower)	38,288
*Basil D. French, Concord (Favorable to Eisenhower)	37,679
Paul E. Hevey, Laconia (Favorable to MacArthur)	6,040
Charles F. Keeley, Claremont (Favorable to Taft)	30,094
*Ralph E. Langdell, Manchester (Favorable to Eisenhower)	39,500
Emile Lemelin, Amherst (Favorable to Taft)	29,505
Stewart F. Lovell, Manchester (Favorable to MacArthur)	6,670
George F. Nelson, Milford (Favorable to Taft)	29,975
Theodore J. Poelman, Wolfeboro (Favorable to MacArthur)	5,732
Wesley Powell, Hampton Falls (Favorable to Taft)	32,562
Marshall J. Rice, Hooksett (Favorable to MacArthur)	6,020
Harold E. Small, Hudson (Favorable to MacArthur)	5,839
*J. Duane Squires, New London (Favorable to Eisenhower)	38,076
*Foster Stearns, Exeter (Favorable to Eisenhower)	38,939
Gardner C. Turner, Keene (Favorable to Taft)	30,951
Judson N. Walker, Mariborough (Favorable to MacArthur)	6,008
Louis C. Wyman, Manchester (Favorable to Taft)	31,396
*E. Harold Young, Pittsfield (Favorable to Eisenhower)	37,875

For Alternate Delegates at Large:

Robert E. Allard, Manchester (Favorable to Taft)	28,765
*Wyman P. Boynton, Portsmouth (Favorable to Eisenhower) ...	35,825
Dana A. Chapman, Laconia (Favorable to MacArthur)	6,186
Rita Collyer, Lisbon, (Favorable to Taft)	27,214
Harold Ellis, Rochester (Favorable to MacArthur)	6,283
Franklin Flanders, Weare	3,434
Charles E. Greenman, Hampton (Favorable to Taft)	27,827
Mary Griffin, Tilton (Favorable to MacArthur)	5,618
*Philip C. Heald, Wilton (Favorable to Eisenhower)	35,521
*Katharine Jackson, Dublin (Favorable to Eisenhower)	34,244
Raymond B. Lakeman, Laconia (Favorable to MacArthur)	5,953
Minnie LeBaron, Rochester (Favorable to MacArthur)	5,195
Sylvio C. Martin, Manchester (Favorable to Taft)	27,714
Arthur H. McAllister, Barnstead (Favorable to Taft)	27,206
*Ottis E. Mercer, Nashua (Favorable to Eisenhower)	35,820
*Joseph Moore, Canaan (Favorable to Eisenhower)	34,541
Doris Louise Noreen, Tilton (Favorable to MacArthur)	5,586
Norman A. Packard, Manchester	3,505
Ruth E. Perrin, Amherst (Favorable to MacArthur)	5,283
Helen Poelman, Wolfeboro (Favorable to MacArthur)	5,047
Palmer C. Read, Plainfield (Favorable to Taft)	27,663
*George H. Rockwell, Brookfield (Favorable to Eisenhower)	35,245
*James P. Rogers, Laconia (Favorable to Eisenhower)	35,232

Robb H. Sagendorph, Dublin (Favorable to Taft)	27,334
*Frederick C. Smalley, Dover (Favorable to Eisenhower)	35,730
Grace A. Sterling, Hillsborough (Favorable to Taft)	27,808
Joshua Studley, Rochester (Favorable to Taft)	27,534
Harold W. Thorne, Conway (Favorable to Taft)	27,590
*John D. Warren, Nashua (Favorable to Eisenhower)	36,426
*Walter G. White, Ossipee (Favorable to Eisenhower)	34,751

First District,

For District Delegates:

Albert J. Beaudry, Manchester (Favorable to MacArthur)	3,155
Merrill A. Calkins, Manchester (Favorable to Taft)	16,004
Letha Ellen Furlong, Somersworth (Favorable to Taft)	15,344
*Chester W. Jenks, Manchester (Favorable to Eisenhower)	18,986
Everett W. Riley, Manchester (Favorable to MacArthur)	2,942
*William G. Saltonstall, Exeter (Favorable to Eisenhower)	19,194

For Alternate District Delegates:

Fred A. Barker, Manchester (Favorable to Taft)	10,275
Harry W. Bergquist, Manchester (Favorable to Taft)	8,570
*Alfred J. Chretien, Manchester (Favorable to Eisenhower)	16,858
Martha M. Ellis, Rochester (Favorable to MacArthur)	2,896
Harry K. LeBaron, Rochester (Favorable to MacArthur)	2,685
*Blanche M. McLane, Manchester (Favorable to Eisenhower)	16,674
Howard W. Northridge, Manchester (Favorable to Taft)	12,536

Second District,

For District Delegates:

*Stanley M. Brown, Bradford (Favorable to Eisenhower)	19,889
*Norris Cotton, Lebanon (Favorable to Eisenhower)	21,907
Frederic H. Fletcher, Milford	1,244
Herbert D. Harris, Claremont (Favorable to MacArthur)	2,898
Charles A. Holden, Hanover (Favorable to Taft)	12,979
Joseph B. Perley, Lebanon (Favorable to Taft)	12,573
N. Roger Poirier, Nashua (Favorable to MacArthur)	2,859

For Alternate Delegates:

Casper C. Bemis, Jr., Harrisville (Favorable to Taft)	11,915
*Kenneth P. Colby, Keene (Favorable to Eisenhower)	19,305
*Robert English, Hancock (Favorable to Eisenhower)	18,375
Robert B. Hamblett, Nashua (Favorable to Taft)	12,257
John H. Harmon, Amherst (Favorable to MacArthur)	2,694
William H. Perrin, Amherst (Favorable to MacArthur)	2,514

DEMOCRATIC PRIMARY

As authorized under Section 8, Chapter 38 of the Revised Laws, you are hereby notified of the official count of ballots cast for Delegates at Large, Alternate Delegates at Large, District Delegates and Alternate District Delegates, elected at the Presidential Primary as of March 11, 1952. Names designated by an asterisk are declared elected as Delegates to the *Democratic National Convention*, to be held in Chicago, Illinois, July 21, 1952.

For Delegates at Large:

William P. Baron, Claremont (Favorable to Truman)	4,728
David J. Barry, Wilton	1,641
C. Edward Bourassa, Manchester (Favorable to Truman)	7,872
*Gail E. Bower, Jr., Manchester (Pledged to Kefauver)	11,830
Charles A. Burke, Manchester (Favorable to Farley)	2,477
Thomas A. Carr, Manchester (Favorable to Truman)	4,546
Frank X. Carroll, Manchester (Favorable to Truman)	6,067
Edward J. Cavanaugh, Manchester (Favorable to Truman)	5,042
*J. Felix Daniel, Laconia (Pledged to Kefauver)	12,791
*Eugene S. Daniell, Jr., Franklin (Pledged to Kefauver)	11,557
*George DerKoorkanian, Manchester (Pledged to Kefauver)	11,005
Mary Carey Dondero, Portsmouth (Favorable to Truman)	5,615
*Francis A. Dostilio, Keene (Pledged to Kefauver)	11,129
Peter J. Fahey, Manchester (Favorable to Truman)	4,756
Thomas W. Fecteau, Epping (Favorable to Truman)	5,931
Alfred E. Fortin, Manchester	4,020
*Daniel J. Hagerty, Nashua (Favorable to Kefauver)	12,706
Walter F. Healy, Manchester (Favorable to Stevenson)	2,221
Herbert W. Hill, Hanover (Favorable to Truman)	4,843
J. William Houle, Littleton (Favorable to Farley)	1,798
*Amelia Lareau, Manchester (Pledged to Kefauver)	12,368
George R. Lea, Pembroke	1,094
Thomas J. Leonard, Nashua (Favorable to Truman)	5,831
Herbert C. Lovejoy, Conway (Favorable to Farley)	1,099
Dayton D. McKean, Hanover (Favorable to Truman)	3,753
Charles F. Meloon, Ossipee (Favorable to Farley)	821
Francis Murphy, Manchester (Favorable to Farley)	2,796
Fortunat A. Normandin, Laconia (Favorable to Truman)	6,086
Joseph P. O'Brien, Manchester (Favorable to Truman)	6,546
Bernard D. O'Kane, Dover (Favorable to Truman)	4,507
Laurence M. Pickett, Keene (Favorable to Truman)	4,360
*Carlton G. Rayno, Bartlett (Favorable to Kefauver)	11,554
Angeline St. Pierre, Rochester	2,534
Arthur E. Thibodeau, Manchester (Favorable to Truman)	6,045

For Alternate Delegates at Large:

*Leonello Breton, Manchester (Favorable to Truman)	12,211
*Michael S. Donnelly, Manchester (Favorable to Truman)	11,521

*William L. Dunfey, Durham (Favorable to Truman)	10,491
*Herbert L. Eastman, Kensington (Favorable to Truman)	9,524
*George R. MacLellan, Manchester (Favorable to Truman)	10,568
*Edward Reilly, Dover (Favorable to Truman)	10,861
*Joseph F. Scott, Manchester (Favorable to Truman)	11,172
*Joseph A. Seymour, Carroll (Favorable to Truman)	10,390

First District,

For District Delegates:

Josaphat T. Benoit, Manchester	4,478
James F. Donahue, Bartlett (Favorable to Farley)	480
Daniel J. Healy, Manchester (Favorable to Truman)	3,087
James D. McPhail, Manchester (Favorable to Truman)	2,218
Joseph A. Millimet, Manchester (Favorable to Truman)	2,043
Maurice J. Murphy, Dover (Favorable to Truman)	3,579
*Gedeon P. Proulx, Manchester (Favorable to Kefauver)	7,326
*Elizabeth M. Smith, Manchester (Pledged to Kefauver)	5,849
Frank L. Sullivan, Manchester (Favorable to Farley)	1,812

For Alternate District Delegates:

*Conrad Danais, Manchester (Favorable to Truman)	9,392
*Helen A. Desjardins, Rollinsford (Pledged to Kefauver)	10,082

Second District,

For District Delegates:

Harry Carlson, Plainfield	669
Hawley B. Chase, Newport (Favorable to Benoit)	480
*Kearn J. P. Devereux, Nashua (Pledged to Kefauver)	5,142
Robert E. Earley, Nashua (Favorable to Truman)	3,546
Emmet J. Kelley, Berlin (Favorable to Truman)	3,937
*Hugh F. Waling, Keene (Favorable to Kefauver)	4,721

For Alternate District Delegates:

Ernest R. Courtermarsh, Lebanon (Favorable to Truman)	3,670
*Louis M. Janelle, Nashua (Favorable to Truman)	4,273
*Clarence W. Towse, Danbury (Pledged to Kefauver)	4,954

REPUBLICAN PRESIDENTIAL PRIMARY VOTE

SUMMARY BY COUNTIES	Total number of names on checklist	Total number of ballots cast	Total Republican ballots cast	Total Democrat ballots cast
Rockingham	42932	20860	17467	3327
Strafford	31965	10318	6501	3815
Belknap	15908	7118	5716	1402
Carroll	10842	4529	4156	373
Merrimack	39215	17308	13496	3798
Hillsborough	90325	39083	21688	17373
Cheshire	21580	8998	7058	1714
Sullivan	15071	6886	5036	1850
Grafton	27056	11156	9219	1910
Coos	22474	10280	6170	4110
Total	317368	136536	96507	39652

SUMMARY BY COUNTIES	VOTE ON PREFERENCE FOR PRESIDENT OF U. S.					
	Eisenhower, Dwight D.	Schneider, William R.	Stassen, Harold E.	Taft, Robert A.	MacArthur, Douglas	Scattering
Rockingham	7881	37	1524	6646	366	43
Strafford	3084	26	487	2646	166	13
Belknap	3129	11	201	1894	260	6
Carroll	1983	4	100	1867	50	7
Merrimack	7805	35	766	3784	802	48
Hillsborough	9634	51	1017	9476	811	145
Cheshire	3461	19	368	2545	217	31
Sullivan	2561	14	323	1780	181	9
Grafton	4459	18	572	3490	197	30
Coos	2664	15	1216	1710	177	3
Total	46661	230	6574	35838	3227	335

SUMMARY BY COUNTIES	VOTE ON PREFERENCE FOR VICE PRESIDENT OF U. S.						
	Adams, Sherman	Bridges, Styles	MacArthur, Douglas	Stassen, Harold E.	Taft, Robert A.	Warren, Earl	Scattering
Rockingham	19	415	548	823	222	373	206
Strafford	52	266	360	494	108	163	125
Belknap	12	591	262	369	100	132	79
Carroll	27	158	206	198	67	78	62
Merrimack	80	2352	777	1121	249	324	263
Hillsborough	28	1274	1372	1076	395	377	377
Cheshire	12	398	241	448	113	217	137
Sullivan	19	455	261	317	98	196	79
Grafton	47	298	487	627	187	216	147
Coos	14	328	208	403	51	72	85
Total	310	6535	4722	5876	1590	2148	1560

SUMMARY BY COUNTIES	DELEGATES AT LARGE						
	Adams, Sherman	Adams, Viola	Baker	Beaudry	Blood	Brewster	Brungot
Rockingham	6595	629	1267	784	6787	5494	849
Strafford	2850	156	342	302	2837	2360	307
Belknap	2807	188	377	322	2812	1603	342
Carroll	1740	64	113	103	1583	1575	213
Merrimack	7113	934	992	891	7088	3274	965
Hillsborough	8731	568	1433	1332	8660	8540	1288
Cheshire	3109	225	385	339	3198	2179	330
Sullivan	2286	134	346	421	2201	1595	315
Grafton	4017	305	454	402	3843	2714	423
Coos	2519	271	451	423	2399	1425	940
Total	41,767	3474	6160	5319	41408	30759	5972

SUMMARY BY COUNTIES	DELEGATES AT LARGE—Continued						
	Burroughs	Bussey	Chandler	Chipman	Christensen	Colby	Crosby
Rockingham	6525	537	426	5233	5246	6438	5224
Strafford	2734	106	141	2201	2514	2666	2256
Belknap	2695	70	116	1520	1542	2626	1597
Carroll	1666	35	85	1568	1580	1659	1594
Merrimack	6857	234	600	3070	3087	6635	3231
Hillsborough	8797	345	451	7701	7763	8164	8172
Cheshire	2911	129	244	2155	2084	2992	2199
Sullivan	2112	82	140	1543	1463	2022	1532
Grafton	3626	149	194	2862	2661	3613	2714
Coos	2231	162	166	1376	1385	2180	1380
Total	40154	1848	2563	29229	29325	38995	29899

SUMMARY BY COUNTIES	DELEGATES AT LARGE— <i>Continued</i>						
	Downing	Dwinell	French	Hevey	Keeley	Langdell	Lemelin
Rockingham	1028	6055	6049	879	5200	6304	5058
Strafford	369	2575	2589	356	2304	2637	2286
Belknap	519	2574	2586	531	1583	2654	1569
Carroll	180	1661	1664	170	1581	1689	1439
Merrimack	1066	6588	6556	1022	3164	6696	3127
Hillsborough	1433	7866	7942	1404	8038	8814	8416
Cheshire	366	2914	2837	389	2184	2971	2098
Sullivan	345	2052	1949	329	1832	2011	1461
Grafton	497	3827	3436	463	2766	3629	2677
Coos	512	2176	2071	497	1442	2095	1374
Total	6315	38288	37679	6040	30094	39500	29505

SUMMARY BY COUNTIES	DELEGATES AT LARGE— <i>Continued</i>					
	Lovell	Nelson	Poelman	Powell	Rice	Small
Rockingham	1019	5256	879	5981	926	938
Strafford	373	2280	373	2531	336	343
Belknap	428	1574	405	1717	373	363
Carroll	141	1582	172	1640	127	113
Merrimack	1146	3164	967	3592	1176	978
Hillsborough	1799	8300	1372	8617	1469	1528
Cheshire	372	2141	334	2265	360	355
Sullivan	391	1548	347	1724	340	335
Grafton	478	2747	443	2936	433	402
Coos	523	1383	440	1559	480	484
Total	6670	29975	5732	32562	6020	5839

SUMMARY BY COUNTIES	DELEGATES AT LARGE— <i>Concluded</i>					
	Squires	Stearns	Turner	Walker	Wyman	Young
Rockingham	6072	6317	5352	991	5529	6234
Strafford	2573	2684	2308	366	2389	2629
Belknap	2456	2617	1606	361	1631	2604
Carroll	1614	1628	1602	124	1634	1628
Merrimack	6746	6662	3321	1033	3340	6545
Hillsborough	7861	8161	8334	1388	9020	7920
Cheshire	2878	2926	2451	464	2185	2796
Sullivan	2168	2079	1649	350	1575	1999
Grafton	3552	3620	2827	448	2741	3515
Coos	2156	2245	1501	483	1486	2127
Total	38076	38939	30951	6008	31530	37997

SUMMARY BY COUNTIES	Alternate Delegates at Large					
	Allard	Boynton	Chapman	Collyer	Ellis	Flanders
Rockingham	4865	5936	986	4720	1063	511
Strafford	2114	2397	326	2039	414	139
Belknap	1473	2442	489	1421	408	131
Carroll	1473	1547	159	1440	148	51
Merrimack	3065	6181	1058	2878	1081	660
Hillsborough	8368	7492	1475	7506	1456	1039
Cheshire	2018	2734	372	1969	394	275
Sullivan	1434	1863	358	1379	378	167
Grafton	2580	3236	505	2552	474	242
Coos	1375	1997	458	1310	467	219
Total	28765	35825	6186	27214	6283	3434

SUMMARY BY COUNTIES	Alternate Delegates at Large—Continued					
	Greenman	Griffin	Herald	Jackson	Lakeman	LeBaron
Rockingham	5191	895	5640	5361	891	845
Strafford	2121	331	2429	2414	372	389
Belknap	1438	374	2399	2317	567	328
Carroll	1449	114	1500	1444	131	100
Merrimack	2792	994	6140	6007	1037	919
Hillsborough	7566	1358	7596	7218	1350	1202
Cheshire	2023	354	2804	2732	353	323
Sullivan	1407	344	1881	1820	380	326
Grafton	2537	419	3205	3094	452	382
Coos	1303	435	1927	1837	420	381
Total	27827	5618	35521	34244	5953	5195

SUMMARY BY COUNTIES	Alternate Delegates at Large—Continued					
	Martin	McAllister	Mercer	Moore	Noreen	Packard
Rockingham	4891	4717	5748	5469	844	546
Strafford	2177	2166	2528	2480	349	163
Belknap	1402	1452	2469	2399	398	134
Carroll	1424	1395	1514	1491	123	79
Merrimack	2884	2894	6158	6021	1049	461
Hillsborough	7785	7496	7698	7175	1296	1298
Cheshire	1912	1990	2624	2624	312	195
Sullivan	1424	1422	1904	1871	354	153
Grafton	2493	2453	3208	3147	424	263
Coos	1322	1221	1969	1864	437	213
Total	27714	27206	35820	34541	5586	3505

SUMMARY BY COUNTIES	Alternate Delegates at Large— <i>Continued</i>					
	Perrin	Poelman	Read	Rockwell	Rogers	Sagendorph
Rockingham	736	738	4725	5554	5401	4725
Strafford	315	325	2144	2465	2427	2132
Belknap	385	382	1513	2477	2673	1452
Carroll	124	141	1408	1575	1554	1450
Merrimack	1001	944	3045	6198	6290	2978
Hillsborough	1305	1181	7429	7349	7307	7476
Cheshire	308	298	1978	2669	2641	2100
Sullivan	320	284	1514	1847	1826	1357
Grafton	395	395	2622	3221	3237	2440
Coos	394	359	1285	1890	1876	1224
Totals	5283	5047	27663	35245	35232	27334

SUMMARY BY COUNTIES	Alternate Delegates at Large— <i>Concluded</i>					
	Smalley	Sterling	Studley	Thorne	Warren	White
Rockingham	5753	4756	4800	4723	5750	5440
Strafford	2585	2099	2312	2126	2427	2128
Belknap	2442	1457	1468	1466	2495	2456
Carroll	1557	1467	1474	1528	1521	1616
Merrimack	6280	3684	2983	2981	6356	6189
Hillsborough	7454	7698	7473	7560	7921	7367
Cheshire	2649	2041	1981	2024	2811	2621
Sullivan	1857	1396	1370	1372	1916	1825
Grafton	3202	2530	2400	2485	3233	3182
Coos	1951	1280	1273	1325	1996	1927
Totals	35730	27808	27534	27590	36426	34751

PRESIDENTIAL PRIMARY—*Continued*

ROCKINGHAM COUNTY Republican	Total number of names on checklist	Total number of ballots cast	Total Republican ballots cast	Total Democrat ballots cast
Atkinson	300	223	180	28
Auburn	563	287	235	52
Brentwood	379	219	212	7
Candia	807	555	456	76
Chester	505	295	284	11
Danville	328	180	170	10
Deerfield	480	232	155	77
Derry	3699	2208	1801	407
East Kingston	279	170	148	22
Epping	1278	622	263	359
Exeter	3641	2100	1982	118
Fremont	378	301	279	22
Greenland	491	269	245	24
Hampstead	590	366	350	16
Hampton	2041	1081	1023	58
Hampton Falls	378	257	248	9
Kensington	349	213	135	52
Kingston	791	449	396	53
Londonderry	980	500	416	84
New Castle	412	220	177	43
Newfields	314	223	205	18
Newington	337	136	126	10
Newmarket	1707	630	185	445
Newton	702	408	370	38
North Hampton	664	400	381	19
Northwood	662	291	266	25
Nottingham	361	164	133	31
Plaistow	1264	675	528	147
Portsmouth—				
Ward 1	3301	730	493	237
Ward 2	2864	871	778	93
Ward 3	2221	630	501	129
Ward 4	1308	399	353	44
Ward 5	571	129	99	30
Raymond	853	442	345	97
Rye	1345	633	564	69
Salem	3178	1649	1540	109
Sandown	192	130	114	16
Seabrook	1257	784	637	147
South Hampton	176	90	79	11
Stratham	389	221	209	12
Windham	597	478	406	72
Totals	42932	20860	17467	3327

ROCKINGHAM COUNTY Republican	VOTE ON PREFERENCE FOR PRESIDENT OF U. S.					
	Eisenhower	Schneider	Stassen	Taft	MacArthur	Scattering
Atkinson	98	...	9	60	4	...
Auburn	84	1	29	85	21	...
Brentwood	90	1	14	101
Candia	159	2	21	190	26	3
Chester	100	...	18	154	8	...
Danville	78	...	21	67	4	...
Deerfield	52	...	11	76	9	1
Derry	634	6	198	766	58	...
East Kingston	79	...	12	52	2	1
Epping	112	2	16	112	9	1
Excter	1092	4	134	522	32	3
Fremont	90	...	28	110	6	1
Greenland	132	...	23	82	4	...
Hampstead	126	1	38	153
Hampton	491	1	93	416	23	3
Hampton Falls	78	...	17	146	3	...
Kensington	51	...	15	65	1	...
Kingston	153	...	40	172	12	...
Londonerry	112	...	33	220	32	...
New Castle	96	...	9	59	...	6
Newfields	123	...	14	50	9	...
Newington	77	...	4	38	...	3
Newmarket	90	...	13	71	5	2
Newton	169	...	57	127	2	...
North Hampton	161	...	23	164
Northwood	109	2	32	107	8	...
Nottingham	51	...	20	50
Plaistow	251	...	46	207	3	...
Portsmouth—						
Ward 1	303	3	40	130	9	13
Ward 2	363	1	41	333	13	1
Ward 3	279	...	33	171	8	1
Ward 4	188	...	21	126	12	1
Ward 5	46	...	6	44	3	...
Raymond	134	1	18	152	21	...
Rye	308	3	37	196
Salem	688	6	227	576	...	1
Sandown	36	...	13	53	4	...
Seabrook	279	3	53	195	12	...
South Hampton	40	...	4	27
Stratham	113	...	8	78	1	1
Windham	166	...	35	143	2	1
Totals	7881	37	1524	6646	366	43

ROCKINGHAM COUNTY Republican	VOTE ON PREFERENCE FOR VICE PRESIDENT OF U. S.						
	Bridges	Stassen	MacArthur	Taft	Warren	Adams	Scattering
Atkinson	...	9	4	6	4	..	2
Auburn	15	7	6	6	..	1	4
Brentwood	9	14	13	3	2	..	9
Candia	26	16	19	8	8	1	4
Chester	4	23	19	2	5	..	6
Danville	4	12	3	..	6	..	1
Deerfield	9	5	10	5	3	..	3
Derry	...	18	10
East Kingston	5	6	4	2	1	..	1
Epping	24	9	12	9	7	..	1
Exeter	29	93	44	30	36	..	6
Fremont	6	1	9	4	1	..	1
Greenland	4	25	9	3	8	..	3
Hampstead	14	13	12
Hampton	24	75	39	18	27	1	23
Hampton Falls	7	21	12	1	18	..	9
Kensington	6	5	2	2	3
Kingston	8	29	13	..	12
Londonderry	27	17	34	9	3	..	6
New Castle	1	11	1	3	10	..	2
Newfields	6	14	3	4	6	..	7
Newington	4	9	10	2	10	1	4
Newmarket	4	22	7	2	4	..	5
Newton	3	24	19	6	4	2	6
North Hampton	4	26	18	..	19
Northwood	39	12	13	4	12	2	3
Nottingham	3	6	3	..	4	..	2
Plaistow	3	30	16	9	14	2	11
Portsmouth—							
Ward 1	11	30	24	8	14	..	5
Ward 2	25	33	38	8	23	1	12
Ward 3	15	44	14	15	28	3	13
Ward 4	6	36	18	10	19	1	5
Ward 5	11	6	..	2	..	1	..
Raymond	12	12	23	5	5	..	4
Rye	15	53	12	8	7	2	13
Salem	12	..	18	..	25	1	16
Sandown	...	9	2	..	3	..	2
Seabrook	2	10	8	3	3	..	5
South Hampton	5	..	4	18	3
Stratham	7	16	18	3	10	..	4
Windham	6	22	5	4	6	..	8
Totals	415	823	548	222	373	19	206

STRAFFORD COUNTY Republican	Total number of names on checklist	Total number of ballots cast	Total Republican ballots cast	Total Democrat ballots cast
Barrington	500	217	176	41
Dover—				
Ward 1	2683	654	438	216
Ward 2	2500	670	294	376
Ward 3	1949	596	479	115
Ward 4	3150	1015	651	364
Ward 5	850	180	35	145
Durham	1439	913	839	74
Farmington	2044	728	600	128
Lee	293	178	158	20
Madbury	225	116	100	16
Middleton	146	47	21	26
Milton	955	357	305	52
New Durham	336	173	125	48
Rochester—				
Ward 1	961	259	215	44
Ward 2	2509	396	337	59
Ward 3	970	224	177	47
Ward 4	1602	409	155	254
Ward 5	1252	351	311	40
Ward 6	1474	400	353	47
Rollinsford	990	555	243	312
Somerset—				
Ward 1	814	319	100	219
Ward 2	962	326	73	253
Ward 3	1163	370	82	288
Ward 4	1261	419	35	384
Ward 5	513	251	20	231
Strafford	424	195	179	16
Totals	31965	10318	6501	3815

STRAFFORD COUNTY Republican	VOTE ON PREFERENCE FOR PRESIDENT OF U. S.					
	Eisenhower	Schneider	Stassen	Taft	MacArthur	Scattering
Barrington	70	...	24	73	7	...
Dover—						
Ward 1	206	...	32	189	3	4
Ward 2	140	...	11	136	5	...
Ward 3	207	7	66	233	5	...
Ward 4	328	2	19	256	24	2
Ward 5	19	...	1	12
Durham	532	...	61	218	...	1
Farmington	266	1	52	298	14	4
Lee	73	1	22	57	3	...
Madbury	51	...	7	36	6	...
Middleton	12	...	3	5
Milton	114	...	37	125
New Durham	48	1	9	51	8	1
Rochester—						
Ward 1	104	...	18	79	7	1
Ward 2	153	11	24	133	17	...
Ward 3	56	1	10	82	24	...
Ward 4	91	...	7	42	8	...
Ward 5	118	...	19	147	17	...
Ward 6	155	...	19	166	8	...
Rollinsford	110	1	12	106
Somersworth—						
Ward 1	58	...	4	35	1	...
Ward 2	31	...	7	31	3	...
Ward 3	30	1	8	39	3	...
Ward 4	21	13
Ward 5	9	...	3	8
Strafford	82	...	12	76	3	...
Totals	3084	26	487	2646	166	13

STRAFFORD COUNTY Republican	VOTE ON PREFERENCE FOR VICE PRESIDENT OF U. S.						
	Bridges	MacArthur	Stassen	Taft	Warren	Adams	Scattering
Barrington	10	12	20	8	10	4	6
Dover—	17	47	26	3	7	2	14
Ward 1	9	12	18	6	7	1	11
Ward 2	11	18	21	6	6	...	7
Ward 3	25	47	59	9	24	9	10
Ward 4	4	2	...	1	1	1
Ward 5	22	33	128	18	40	7	14
Durham	16	49	20	11	7	2	19
Farmington	12	2	15	1	7	...	4
Lee	6	5	17	2	4	...	3
Madbury	1	1	1	...
Middleton	9	18	25	4	5	1	4
Milton	2	7	2	3	...	1
New Durham	7	11	13	5	9	...	2
Rochester—	13	3	25	7	5	1	12
Ward 1	16	19	6	6	3	...	1
Ward 2
Ward 3	18	13	14	6	8	2	4
Ward 4	12	24	26	4	5	...	5
Ward 5	9	12	10	1	...	1	2
Ward 6	16	8	11	3	2	2	2
Rollinsford	13	5	12	2	1	9	1
Somersworth—	6	8	6	3	1	7	...
Ward 1	6	...	5
Ward 2	1	1	1	...
Ward 3	12	6	8	1	7	1	2
Ward 4	1	1
Ward 5	12	6	8	1	7	1	2
Strafford	12	6	8	1	7	1	2
Totals	266	360	494	108	163	52	125

BELKNAP COUNTY Republican	Total number of names on checklist	Total number of ballots cast	Total Republican ballots cast	Total Democrat ballots cast
Alton	1002	570	471	99
Barnstead	560	258	177	81
Belmont	908	433	357	76
Center Harbor	244	93	85	8
Gilford	790	424	407	17
Gilmanton	543	216	164	52
Laconia—				
Ward 1	1006	507	418	89
Ward 2	2205	755	402	353
Ward 3	528	260	219	41
Ward 4	1271	557	499	58
Ward 5	1541	692	546	146
Ward 6	1636	726	652	74
Meredith	1534	727	562	165
New Hampton	462	193	159	34
Sanbornton	547	266	241	25
Tilton	1131	441	357	84
Totals	15908	7118	5716	1402

BELKNAP COUNTY Republican	VOTE ON PREFERENCE FOR PRESIDENT OF U. S.					
	Eisenhower	Schneider	Stassen	Taft	MacArthur	Scattering
Alton	183	1	29	193
Barnstead	67	1	4	84	11	...
Belmont	206	...	22	87	27	...
Center Harbor	38	...	1	41	2	2
Gilford	248	...	15	117	13	1
Gilmanton	66	4	16	67	9	...
Laconia—						
Ward 1	265	1	15	102	21	...
Ward 2	270	...	10	86	31	...
Ward 3	136	...	6	69	7	...
Ward 4	290	...	6	169	25	1
Ward 5	349	...	9	146	29	2
Ward 6	409	...	11	191	30	...
Meredith	232	3	18	265	15	...
New Hampton	73	1	4	64	9	...
Sanbornton	136	...	19	60	10	...
Tilton	161	...	16	153	21	...
Totals	3129	11	201	1894	260	6

BELKNAP COUNTY Republican	VOTE ON PREFERENCE FOR VICE PRESIDENT OF U. S.						
	Bridges	Stassen	MacArthur	Taft	Warren	Adams	Scattering
Alton	27
Barnstead	8	14	5	2	7
Belmont	51	12	20	...	6
Center Harbor	3	6	7	2	9	...	3
Gilford	50	27	20	8	16	2	9
Gilmanton	15	10	9	3	5	...	3
Laconia—							
Ward 1	41	31	19	9	5	2	4
Ward 2	68	24	11	...	8	...	1
Ward 3	23	17	14	4	4	...	2
Ward 4	60	27	27	13	13	1	12
Ward 5	80	31	24	15	11	...	11
Ward 6	99	42	34	12	22	3	10
Meredith	24	35	35	12	11	...	9
New Hampton	4	10	9	6	5	...	3
Sanbornton	28	21	13	5	6	4	5
Tilton	37	35	15	9	11
Totals	591	369	262	100	132	12	79

CARROLL COUNTY Republican	Total number of names on checklist	Total number of ballots cast	Total Republican ballots cast	Total Democrat ballots cast
Albany	116	48	43	5
Bartlett	736	287	242	45
Brookfield	131	54	51	3
Chatham	94	29	29	..
Conway	2439	1103	1027	76
Eaton	117	82	63	19
Effingham	242	98	91	7
Freedom	271	108	93	15
Hart's Location	10	7	6	1
Jackson	254	113	103	10
Madison	289	110	102	8
Moultonborough	716	322	314	8
Ossipee	994	391	359	32
Sandwich	550	205	186	19
Tamworth	760	310	273	37
Tuftonboro	512	257	251	6
Wakefield	837	325	279	46
Wolfeboro	1724	680	644	36
Totals	10842	4529	4156	373

CARROLL COUNTY Republican	VOTE ON PREFERENCE FOR PRESIDENT OF U. S.					
	Eisenhower	Schneider	Stassen	Taft	MacArthur	Scattering
Albany	19	...	1	21	1	...
Bartlett	130	...	6	98
Brookfield	16	...	2	27	4	...
Chatham	12	16
Conway	515	...	19	444	12	1
Eaton	34	...	1	19	3	1
Effingham	33	...	6	48
Freedom	59	...	3	22	...	1
Hart's Location	6
Jackson	76	...	3	22	1	1
Madison	60	41
Moultonborough	150	...	5	152	3	...
Ossipee	153	...	13	160	3	...
Sandwich	103	...	7	65	2	...
Tamworth	116	2	2	134
Tuftonboro	85	...	3	155	2	2
Wakefield	104	...	14	145	7	...
Wolfeboro	312	2	15	298	12	1
Totals	1983	4	100	1867	50	7

CARROLL COUNTY Republican	VOTE ON PREFERENCE FOR VICE PRESIDENT OF U. S.						
	Bridges	Stassen	MacArthur	Taft	Warren	Adams	Scattering
Albany	3	7	3	3
Bartlett	7	9	15	2	5	...	6
Brookfield	1	3	3	11	1	1	1
Chatham	2	3
Conway	38	42	48	10	16	4	9
Eaton	2	3	2	...	1	...	2
Effingham	2	3	6	1	2	...	2
Freedom	2	7	1
Hart's Location	1	3	1
Jackson	1	8	2	2	1	...	1
Madison	2	13	4	...	1	...	3
Moultonborough	11	8	24	3	6	2	5
Ossipee	15	7	13	1	6	3	3
Sandwich	9	4	6	3	3	...	1
Tamworth	6	11	9	5	...	3	2
Tuftonboro	5	20	14	3	5	...	5
Wakefield	14	16	15	7	7	...	3
Wolfeboro	43	38	34	16	24	11	15
Totals	158	198	206	67	78	27	62

MERRIMACK COUNTY Republican	Total number of names on checklist	Total number of ballots cast	Total Republican ballots cast	Total Democrat ballots cast
Allenstown	940	520	83	437
Andover	638	295	219	76
Boscawen	922	360	310	50
Bow	580	243	234	9
Bradford	432	214	180	34
Canterbury	312	212	171	41
Chichester	466	262	197	65
Concord—				
Ward 1	1681	481	343	138
Ward 2	558	291	274	17
Ward 3	865	431	410	21
Ward 4	2698	1220	1156	64
Ward 5	3049	877	843	34
Ward 6	2973	905	782	123
Ward 7	3066	1640	1503	137
Ward 8	1139	433	371	62
Ward 9	1146	509	445	64
Danbury	292	162	123	39
Dunbarton	352	167	159	8
Epsom	471	275	214	61
Franklin—				
Ward 1	1010	314	275	39
Ward 2	1628	352	159	192
Ward 3	1857	545	391	154
Henniker	921	483	407	76
Hill	195	96	88	8
Hooksett	1802	918	483	435
Hopkinton	1467	788	666	122
Loudon	564	295	209	80
Newbury	252	156	131	25
New London	780	397	386	11
Northfield	870	533	426	107
Pembroke	2151	1344	563	781
Pittsfield	1295	636	457	179
Salisbury	267	153	136	17
Sutton	386	203	178	25
Warner	660	330	303	27
Webster	238	109	97	12
Wilnot	292	159	124	28
Totals	39215	17308	13496	3798

MERRIMACK COUNTY Republican	VOTE ON PREFERENCE FOR PRESIDENT OF U. S.					
	Eisenhower	Schneider	Stassen	Taft	MacArthur	Scattering
Allenstown	52	...	1	24	4	...
Andover	124	...	12	66	8	...
Boscawen	190	...	15	73	...	23
Bow	162	1	11	33	33	...
Bradford	94	...	10	61	5	...
Canterbury	116	2	3	37	8	...
Chichester	73	...	29	75	8	...
Concord—						
Ward 1	229	...	15	71	23	...
Ward 2	172	...	14	70	17	...
Ward 3	273	...	21	85	23	2
Ward 4	759	2	56	260	64	...
Ward 5	590	...	28	204	68	4
Ward 6	566	2	88	106	66	1
Ward 7	1045	4	61	329	92	3
Ward 8	276	...	11	49	...	2
Ward 9	311	3	21	76	26	...
Danbury	34	...	6	57	14	...
Dunbarton	71	1	11	65	6	2
Epsom	104	...	14	87	5	...
Franklin—						
Ward 1	106	2	7	132	22	...
Ward 2	83	...	13	48	10	...
Ward 3	165	...	23	173	20	1
Henniker	202	2	27	132	25	2
Hill	31	...	4	50
Hooksett	193	4	50	155	51	...
Hopkinton	361	5	39	208	37	1
Loudon	85	...	15	77	22	1
Newbury	70	...	8	45	7	...
New London	219	...	17	124	5	2
Northfield	172	...	35	175	25	...
Pembroke	259	2	31	187	57	1
Pittsfield	219	1	21	159	30	3
Salisbury	54	1	4	53	9	...
Sutton	71	...	9	82	3	...
Warner	177	...	10	84
Webster	64	3	12	14	1	...
Wilmot	33	...	14	58	8	...
Totals	7805	35	766	3784	802	48

MERRIMACK COUNTY Republican	VOTE ON PREFERENCE FOR VICE PRESIDENT OF U. S.						
	Bridges	Stassen	MacArthur	Taft	Warren	Adams	Scattering
Allenstown	12	7	5	1	1	..	3
Andover	16	25	9	4	2	2	2
Boscawen	59	41	22	7	6	3	3
Bow	43	30	11	13	6
Bradford	17	13	15	2	2	..	7
Canterbury	28	15	7	3	5	2	2
Chichester	27	5	5	5	9	2	2
Concord—							
Ward 1	69	34	27	..	10	..	1
Ward 2	114	23	15	..	4	..	4
Ward 3	79	48	28	5	12	6	9
Ward 4	317	93	29	23	16	16	22
Ward 5	170	93	42	4	23	..	11
Ward 6	191	70	46	19	19	2	20
Ward 7	376	142	90	46	68	11	52
Ward 8	86	53	17	9	5	1	7
Ward 9	105	38	22	8	13	5	8
Danbury	11	4	9	4	3
Dunbarton	24	10	11	3	6	1	4
Epsom	22	18	18	4	5	..	6
Franklin—							
Ward 1	32	8	19	..	7	1	5
Ward 2	18	9	9	3	4	1	1
Ward 3	36	32	34	..	10	..	6
Henniker	63	16	17	8	2	1	8
Hill	3	1	4	2	1	..	2
Hooksett	67	35	33	12	3	1	6
Hopkinton	86	56	35	14	21	5	18
Loudon	28	14	14	1	5	3	2
Newbury	5	14	8	2	1	2	4
New London	23	48	28	5	12
Northfield	28	28	27	7	10	..	5
Pembroke	97	47	37	12	9	2	14
Pittsfield	30	12	38	12	7	1	6
Salisbury	10	3	10	..	2	..	1
Sutton	16	7	12	2	3	..	5
Warner	28	19	8	6	10	5	8
Webster	10	4	4	1	2	7	2
Wilnot	6	6	12	2	3	..	4
Totals	2352	1121	777	249	324	80	263

HILLSBOROUGH COUNTY Republican	Total number of names on checklist	Total number of ballots cast	Total Republican ballots cast	Total Democrat ballots cast
Amherst	935	545	509	36
Antrim	597	287	247	40
Bedford	1343	650	521	129
Bennington	344	152	55	207
Brookline	352	141	115	26
Deering	237	145	99	45
Francestown	295	150	146	4
Goffstown	2727	1203	989	214
Greenfield	246	107	92	15
Greenville	735	358	132	226
Hancock	428	177	158	19
Hillsborough	1358	651	542	93
Hollis	718	436	413	23
Hudson	2150	1011	646	365
Litchfield	229	146	95	51
Lyndeborough	314	126	108	18
Manchester—				
Ward 1	3160	1920	1520	400
Ward 2	4423	2218	1550	668
Ward 3	3633	1633	936	697
Ward 4	3097	1350	722	628
Ward 5	3285	1211	199	1012
Ward 6	4527	2134	1118	1016
Ward 7	3163	1477	195	1283
Ward 8	3879	1763	739	1024
Ward 9	1648	665	249	416
Ward 10	3105	1523	813	710
Ward 11	2650	1188	263	925
Ward 12	2635	1316	347	969
Ward 13	3712	1829	600	1229
Ward 14	2437	1130	341	789
Mason	163	76	72	4
Merrimack	946	412	321	91
Milford	2522	1229	990	239
Mont Vernon	275	144	129	15
Nashua—				
Ward 1	3598	1354	1167	187
Ward 2	1938	714	513	201
Ward 3	2031	334	66	268
Ward 4	1600	347	139	208
Ward 5	2018	396	65	331
Ward 6	2317	535	132	403
Ward 7	2475	587	187	400
Ward 8	4517	1144	533	611
Ward 9	1631	447	101	346
New Boston	468	298	270	28
New Ipswich	580	320	258	62
Pelham	834	663	348	199
Peterborough	1625	985	822	163
Sharon	48	31	26	5
Temple	228	129	127	2
Weare	936	608	517	91
Wilton	1196	671	431	240
Windsor	17	17	15	2
Totals	90325	39083	21688	17373

VOTE ON PREFERENCE FOR
PRESIDENT OF U. S.

HILLSBOROUGH COUNTY Republican	VOTE ON PREFERENCE FOR PRESIDENT OF U. S.					
	Eisenhower	Schneider	Stassen	Taft	MacArthur	Scattering
Amherst	254	...	13	208	...	2
Antrim	136	1	10	81	9	...
Bedford	207	3	40	288	15	2
Bennington	78	...	11	46	7	1
Brookline	66	...	6	33	9	...
Deering	41	3	5	41
Francestown	79	...	9	49	4	...
Goffstown	363	3	42	478	51	...
Greenfield	38	...	8	43
Greenville	85	...	5	36	4	...
Hancock	121	...	8	28	1	...
Hillsborough	203	4	37	245	17	1
Hollis	263	...	17	110	17	1
Hudson	321	3	68	207	21	...
Litchfield	59	...	10	22	1	...
Lyndeborough	47	...	5	53	1	...
Manchester—						
Ward 1	622	1	39	755	83	3
Ward 2	581	4	47	795	95	28
Ward 3	359	3	36	423	45	6
Ward 4	276	...	23	356	42	...
Ward 5	80	1	15	81	10	12
Ward 6	441	2	49	480	43	...
Ward 7	101	1	18	57	10	4
Ward 8	288	1	38	346	50	7
Ward 9	98	...	8	122	14	...
Ward 10	283	...	36	436	40	4
Ward 11	88	3	15	138	11	...
Ward 12	148	1	26	142	8	...
Ward 13	236	6	23	285	...	29
Ward 14	145	1	17	148	26	...
Mason	48	...	1	20	1	...
Merrimack	128	...	19	144	2	18
Milford	449	...	36	451	29	7
Mont Vernon	45	...	3	76	3	...
Nashua—						
Ward 1	541	2	25	573	17	4
Ward 2	241	...	8	239	9	1
Ward 3	36	1	3	19	3	3
Ward 4	60	...	12	60	2	...
Ward 5	26	...	2	33	3	...
Ward 6	69	...	4	51	2	...
Ward 7	107	1	7	62	8	...
Ward 8	231	2	19	241
Ward 9	58	...	10	29	3	...
New Boston	159	...	6	73	25	1
New Ipswich	148	1	28	53	5	...
Pelham	191	1	50	90	...	5
Peterborough	489	1	26	273	20	...
Sharon	16	8	2	...
Temple	71	...	10	44	2	...
Weare	203	1	37	223	33	1
Wilton	206	...	27	172	8	5
Windsor	5	10
Totals	9634	51	1017	9476	811	145

HILLSBOROUGH COUNTY Republican	VOTE ON PREFERENCE FOR VICE PRESIDENT OF U. S.						
	Bridges	Stassen	MacArthur	Taft	Warren	Adams	Scattering
Amherst	19	32	40	7	15	...	11
Antrim	16	10	11	9	6
Bedford	29	22	41	9	6	...	7
Bennington	...	6	12	2	...	2	...
Brookline	3	6	6	5	5	...	1
Deering	5	6	4	1	6	...	1
Francestown	4	11	4	5	2	2	6
Goffstown	83
Greenfield	2	6	4	...	1	...	4
Greenville	1	9	2	3	...	2	...
Hancock	4	14	6	2	13	...	8
Hillsborough	24	35	37	2	15	...	7
Hollis	26	48	20	8	17	8	17
Hudson	43	44	23	13	11	...	5
Litchfield	10	10	1	...	1	1	6
Lyndeborough	...	13	7	2	3	...	4
Manchester—							
Ward 1	158	115	139	31	50	...	20
Ward 2	140	103	146	137	33	...	123
Ward 3	83	51	88	23	20	1	16
Ward 4
Ward 5
Ward 6
Ward 7	29	19	16	3	2	...	4
Ward 8	89	27	67
Ward 9
Ward 10	67	56	80	21	16	...	15
Ward 11	14
Ward 12	25	12	35	4	3	...	4
Ward 13	29
Ward 14	27	18	50	9	4	3	3
Mason	...	20	2	1	2	...	1
Merrimack	15	28	16	10	5	1	9
Milford	63	64	78	14	22	...	17
Mont Vernon	5	9	13	...	4	...	4
Nashua—							
Ward 1	111	77	65	9	20	1	20
Ward 2	50	28	36	1	14	1	3
Ward 3	6	1	10	1	3	...	4
Ward 4	7	6	5	1
Ward 5	7	4	3	2	1
Ward 6	6	7
Ward 7	25	12	9	2	8	...	5
Ward 8	39	31	20	9	12	...	8
Ward 9	13	7	...	1	4	...	2
New Boston	25	24	16	8	7
New Ipswich	3	15	9	2	3	...	5
Pelham
Peterborough	27	...	53	17	27
Sharon	...	4	1	1	2	...	3
Temple	...	11	10	3	3	1	7
Weare	37	24	37	7	2	5	12
Wilton	15	31	37	10	8	...	14
Windsor	2	...	1	...	2
Totals	1274	1076	1372	395	377	28	377

CHESHIRE COUNTY Republican	Total number of names on checklist	Total number of ballots cast	Total Republican ballots cast	Total Democrat ballots cast
Alstead	464	203	184	19
Chesterfield	610	251	225	26
Dublin	400	270	234	36
Fitzwilliam	512	296	274	22
Gilsum	207	58	46	12
Harrisville	295	167	94	73
Hinsdale	926	293	223	70
Jaffrey	1895	930	646	284
Keene—				
Ward 1	2274	730	575	155
Ward 2	1329	555	472	83
Ward 3	1322	581	514	67
Ward 4	1643	711	655	56
Ward 5	1612	576	404	172
Marlborough	965	489	340	76
Marlow	185	82	66	16
Nelson	154	60	54	6
Richmond	145	59	46	13
Rindge	447	268	239	29
Roxbury	58	15	13	2
Stoddard	92	45	35	10
Sullivan	155	54	51	3
Surry	161	69	59	10
Swanzy	1364	411	355	56
Troy	685	344	175	66
Walpole	2030	571	467	104
Westmoreland	410	220	193	27
Winchester	1240	690	419	221
Totals	21580	8998	7058	1714

CHESHIRE COUNTY Republican	VOTE ON PREFERENCE FOR PRESIDENT OF U. S.					
	Eisenhower	Schneider	Stassen	Taft	MacArthur	Scattering
Alstead	115	...	14	45	5	1
Chesterfield	113	...	13	80	11	...
Dublin	134	...	16	72	5	...
Fitzwilliam	111	...	17	96	17	...
Gilsum	23	...	3	18	2	...
Harrisville	48	...	10	31
Hinsdale	80	...	13	114	3	...
Jaffrey	336	1	40	228	10	...
Keene—						
Ward 1	321	2	19	210	18	2
Ward 2	273	...	24	181	11	2
Ward 3	267	3	18	193	19	3
Ward 4	282	1	14	261	25	13
Ward 5	148	1	12	90	3	2
Marlborough	148	3	21	139	12	...
Marlow	33	...	1	25	4	...
Nelson	20	...	4	30
Richmond	18	...	4	17	4	...
Rindge	144	1	23	66
Roxbury	6	...	3	3
Stoddard	12	19	4	...
Sullivan	17	1	3	30	...	1
Surry	27	...	3	21	6	...
Swanzy	190	...	23	112	25	3
Troy	100	1	15	45	9	2
Walpole	240	3	16	157
Westmoreland	73	1	11	97	7	...
Winchester	182	1	28	165	17	...
Totals	3461	19	368	2545	217	31

CHESHIRE COUNTY Republican	VOTE ON PREFERENCE FOR VICE PRESIDENT OF U. S.						
	Bridges	Stassen	MacArthur	Taft	Warren	Adams	Scattering
Alstead	15	10	7	7	10	..	4
Chesterfield	15	27	6	2	3	1	3
Dublin	8	19	9	5	15	..	11
Fitzwilliam	13	9	13	12	9	..	3
Gilsum	6	4	1	..	3
Harrisville	6	13	3	2	2	..	3
Hinsdale	3	20	9	4	7	..	4
Jaffrey	25	38	17	8	10	1	10
Keene—							
Ward 1	121	40	21	11	29	..	22
Ward 2	98	25	20	6	14	1	10
Ward 3	125	32	25	7	20	1	13
Ward 4	156	40	29	14	35	2	19
Ward 5	48	18	10	3	16	1	9
Marlborough	42
Marlow	11	3	3	2	1	..	1
Nelson	12	3	1	2	4
Richmond	3	3	..	1	4
Rindge	7	19	5	2	9	1	1
Roxbury	6
Stoddard	2	5
Sullivan	5	3	..	1	1
Surry	11	4	2	3	2
Swanzy	69	29	15	2	7	3	16
Troy	14	11	4	6	3	1	4
Walpole	23	35	13	6	17
Westmoreland	22	15	12
Winchester	32	23	16	7
Totals	398	448	241	113	217	12	137

SULLIVAN COUNTY Republican	Total number of names on checklist	Total number of ballots cast	Total Republican ballots cast	Total Democrat ballots cast
Acworth	240	88	81	7
Charlestown	1129	521	450	71
Claremont—				
Ward 1	2454	1085	769	316
Ward 2	2379	1217	996	221
Ward 3	2506	779	391	388
Cornish	494	298	259	39
Croydon	212	107	90	17
Goshen	201	131	105	26
Grantham	193	64	42	22
Langdon	158	79	70	9
Lempster	188	134	98	36
Newport	3047	1446	937	509
Plainfield	588	322	255	67
Springfield	212	70	59	11
Sunapee	674	365	310	55
Unity	262	121	81	40
Washington	134	59	43	16
Totals	15071	6886	5036	1850

SULLIVAN COUNTY Republican	VOTE ON PREFERENCE FOR PRESIDENT OF U. S.					
	Eisenhower	Schneider	Stassen	Taft	MacArthur	Scattering
Acworth	31	...	3	43	1	...
Charlestown	214	...	30	169	24	...
Claremont—						
Ward 1	452	1	16	266	24	1
Ward 2	560	6	86	301	30	5
Ward 3	225	2	25	96	29	1
Cornish	116	1	15	99	10	2
Croydon	49	...	8	28	3	...
Goshen	41	1	8	40	5	...
Grantham	18	...	11	20	3	...
Langdon	28	...	1	29	10	...
Lempster	38	...	6	37	10	...
Newport	439	3	56	378
Plainfield	132	...	26	74	13	...
Springfield	28	...	6	16	7	...
Sunapee	127	...	19	144	4	...
Unity	40	...	7	26	5	...
Washington	23	14	3	...
Totals	2561	14	323	1780	181	9

SULLIVAN COUNTY Republican	VOTE ON PREFERENCE FOR VICE PRESIDENT OF U. S.						
	Bridges	Stassen	MacArthur	Taft	Warren	Adams	Scattering
Acworth	1	7	1	..	3	..	3
Charlestown	38	36	18	6	10	1	4
Claremont—							
Ward 1	94	45	47	22	31	3	11
Ward 2	121	80	62	21	73	6	18
Ward 3	57	17	13	8	25	2	8
Cornish	15	11	14	3	3	3	2
Croydon	2	2	1	1
Goshen	5	3	..	4
Grantham	2	2	5	4
Langdon	8	11	3	4	1	..	3
Lempster	8	5	9	5	1	..	1
Newport	66	49	59	10	22	1	4
Plainfield	19	20	9	5	13	1	10
Springfield	1	1	2	2	1	2
Sunapee	12	18	11	5	5	1	7
Unity	7	4	4	2	1	..	2
Washington	5	4	1	1	2
Totals	455	317	261	98	196	19	79

GRAFTON COUNTY Republican	Total number of names on checklist	Total number of ballots cast	Total Republican ballots cast	Total Democrat ballots cast
Alexandria	272	150	103	47
Ashland	891	638	372	266
Bath	341	131	110	21
Benton	66	21	15	6
Bethlehem	629	270	254	16
Bridgewater	162	95	92	3
Bristol	1026	444	408	36
Campton	690	346	291	55
Canaan	951	451	391	60
Dorchester	91	45	43	2
Easton	50	19	14	5
Ellsworth	12	10	10	...
Enfield	1012	405	314	91
Franconia	328	167	148	19
Grafton	242	109	100	9
Groton	67	41	31	10
Hanover	2184	1008	910	98
Haverhill	1747	428	401	27
Hebron	128	78	72	6
Holderness	531	283	248	35
Landaff	173	50	39	11
Lebanon	5128	1693	1299	367
Lincoln	702	350	212	138
Lisbon	1066	485	370	115
Littleton	3100	1340	1109	231
Lyman	135	90	52	38
Lyme	502	188	181	7
Monroe	214	128	120	8
Orange	83	38	31	7
Orford	369	124	120	4
Piermont	301	127	114	13
Plymouth	1987	715	652	63
Rumney	495	183	156	27
Thornton	274	92	81	11
Warren	331	116	108	8
Waterville	10	7	7	...
Wentworth	259	75	62	13
Woodstock	507	216	179	37
Totals	27056	11156	9219	1910

GRAFTON COUNTY Republican	VOTE ON PREFERENCE FOR PRESIDENT OF U. S.					
	Eisenhower	Schneider	Stassen	Taft	MacArthur	Scattering
Alexandria	63	...	7	43	1	1
Ashland	153	1	11	118
Bath	30	...	12	59	4	...
Benton	13	...	1
Bethlehem	101	...	34	99	7	2
Bridgewater	53	...	3	24	7	...
Bristol	203	...	30	157
Campton	141	...	15	105	11	7
Canaan	131	7	17	190	30	1
Dorchester	22	...	3	14	...	1
Easton	5	...	1	6	1	...
Ellsworth	2	8
Enfield	131	...	38	118	8	1
Franconia	83	...	9	46	4	1
Grafton	38	...	8	57	3	1
Groton	8	1	...	16
Hanover	697	2	42	149	9	1
Haverhill	192	1	13	172	17	...
Hebron	28	...	5	31	1	...
Holderness	116	1	10	84	6	1
Landaff	15	...	1	21
Lebanon	691	1	82	437	12	1
Lincoln	110	1	7	74	2	6
Lisbon	147	1	16	169	26	...
Littleton	466	1	141	447
Lyman	20	...	3	28	3	...
Lyme	74	...	8	91	5	1
Monroe	44	...	6	63	4	...
Orange	20	...	3	6
Orford	55	...	5	53	3	1
Piermont	51	...	2	51
Plymouth	312	...	18	285	7	1
Rumney	43	...	6	92	9	...
Thornton	47	...	4	26	2	...
Warren	29	...	2	60	15	...
Waterville	7
Wentworth	29	...	2	28	...	3
Woodstock	89	1	7	63
Totals	4459	18	572	3490	197	30

GRAFTON COUNTY Republican	VOTE ON PREFERENCE FOR VICE PRESIDENT OF U. S.						
	Bridges	Stassen	MacArthur	Taft	Warren	Adams	Scattering
Alexandria	6	3	4	2	2	1	4
Ashland	19	8	10	4	6	...	5
Bath	3	5	8	1	1
Benton	1	3	1	...
Bethlehem	3	11	13	5	...	2	...
Bridgewater	5	6	3	1	1
Bristol	27	25	30	...	15	...	1
Campton	7	14	13	7	8
Canaan	5	4	25	11	4	...	7
Dorchester	1	1	4	...	1
Easton	1	1	1
Ellsworth	7
Enfield	7	19	21	9	9	...	2
Franconia	6	21	13	5	2	...	3
Grafton	8	3	5	2	1
Groton	1	2	...
Hanover	19	116	24	19	62	9	38
Haverhill	30	20	28	8	16	...	7
Hebron	1	1	1
Holderness	5	10	8	7	4	...	3
Landaff	6	3	1	1
Lebanon	44	90	76	30	35	...	30
Lincoln	1	5	8	3	4	21	2
Lisbon	19	29	24	9	9	2	5
Littleton	21	116	61	24	13
Lyman	1	5	1	2
Lyme	7	8	9	2	3	...	1
Monroe	3	7	3	4	1	...	7
Orange	2
Orford	9	14
Piermont	3	6	1	2	1	...	4
Plymouth	25	40	42	9	12	7	17
Rumney	7	19	15	9	3	...	3
Thornton	4	4	3
Warren	8	5	10	4	...	1	2
Waterville	1	...	2
Wentworth	1	7	1	3	2	1	...
Woodstock
Totals	298	627	487	187	216	47	147

COOS COUNTY Republican	Total number of names on checklist	Total number of ballots cast	Total Republican ballots cast	Total Democrat ballots cast
Berlin—				
Ward 1	2760	1229	496	733
Ward 2	3100	1218	659	559
Ward 3	2564	1435	1061	374
Ward 4	3146	1069	189	880
Carroll	260	142	105	37
Clarksville	72	42	26	16
Colebrook	1039	462	394	68
Columbia	180	49	43	6
Dalton	313	165	97	68
Dummer	107	52	46	6
Errol	104	36	33	3
Gorham	1854	843	503	340
Jefferson	395	145	131	14
Lancaster	1841	1038	816	222
Milan	403	192	145	47
Millsfield	11	7	5	2
Northumberland	1507	787	375	412
Pittsburg	388	221	174	47
Randolph	107	76	65	11
Shelburne	121	74	67	7
Stark	198	120	93	27
Stewartstown	420	117	92	25
Stratford	504	155	85	70
Wentworth's Location	28	16	16	...
Whitefield	1052	590	454	136
Totals	22474	10280	6170	4110

COOS COUNTY Republican	VOTE ON PREFERENCE FOR PRESIDENT OF U. S.					
	Eisenhower	Schneider	Stassen	Taft	MacArthur	Scattering
Berlin—						
Ward 1	216	1	158	65	19	...
Ward 2	257	3	169	147	32	...
Ward 3	395	2	411	100	19	...
Ward 4	65	...	76	21	9	...
Carroll	21	1	2	63	9	...
Clarksville	11	1	3	8
Colebrook	175	...	20	177	3	...
Columbia	14	...	2	23
Dalton	51	...	19	20
Dummer	10	...	23	9
Errol	10	...	12	7
Gorham	223	1	110	129	14	...
Jefferson	42	...	16	70	2	...
Lancaster	478	1	29	289	21	1
Milan	57	...	51	30	6	...
Millsfield	1	4
Northumberland	207	2	41	112	13	1
Pittsburg	54	...	4	102	3	...
Randolph	38	...	15	9	1	...
Shelburne	30	...	10	23	3	...
Stark	41	...	7	26	9	...
Stewartstown	27	...	10	45
Stratford	50	2	7	25	1	...
Wentworth's Location	10	1	...	5
Whitefield	182	...	20	201	13	1
Totals	2664	15	1216	1710	177	3

COOS COUNTY Republican	VOTE ON PREFERENCE FOR VICE PRESIDENT OF U. S.						
	Bridges	Taft	Stassen	MacArthur	Warren	Adams	Scattering
Berlin—							
Ward 1	53	6	35	2	8	...	3
Ward 2	34	5	75	21	3	...	19
Ward 3	71	...	52	41
Ward 4	8	...	5	7	2	...	4
Carroll	2	1	7	4	1
Clarksville	1
Colebrook
Columbia	2	2	2
Dalton	8
Dummer	2	...	2	1
Errol	2	1	2
Gorham	23	5	44	...	11	4	4
Jefferson	7	...	11	6	3	1	2
Lancaster	33	10	69	42	22	5	1
Milan	9	2	30	4	6	...	3
Millsfield	4
Northumberland	11	6	20	13	4	...	8
Pittsburg	11	2	2	12	1	...	4
Randolph	1	...	5	3	2	1	...
Sheburne	9	...	11	3	...	1	4
Stark	4	2	1	...	1	...	2
Stewartstown	1	...	11	2	3
Stratford	10	1	...	1	1	2	1
Wentworth's Location	1	...	5	1
Whitefield	24	10	14	42	6	...	26
Totals	328	51	403	208	72	14	85

ROCKINGHAM COUNTY Republican	Delegates at Large							
	Adams, Sherman	Adams, Viola	Baker	Beaudry	Blood	Brewster	Brungot	Burroughs
Atkinson	77	15	12	9	82	48	6	75
Auburn	69	13	34	26	69	74	23	73
Brentwood	84	2	6	4	79	88	5	76
Candia	132	12	44	36	121	155	41	123
Chester	95	7	13	8	95	144	9	91
Danville	72	8	7	5	72	50	7	70
Deerfield	43	6	11	8	44	50	11	41
Derry	459	69	344	178	522	638	175	513
East Kingston	74	2	6	3	71	44	4	71
Epping	79	9	19	16	77	80	14	77
Exeter	1011	84	111	76	1035	480	95	1019
Fremont	62	5	12	6	63	73	11	53
Greenland	111	10	10	8	128	75	8	120
Hampstead	107	14	25	10	100	118	16	92
Hampton	433	52	41	32	435	344	34	417
Hampton Falls	71	4	9	6	74	125	8	66
Kensington	43	5	5	1	43	64	2	43
Kingston	130	16	35	18	146	160	20	134
Londonderry	89	12	57	25	82	182	38	88
New Castle	83	6	2	2	90	53	2	88
Newfields	100	3	19	10	110	50	18	102
Newington	75	1	2	4	74	35	2	71
Newmarket	78	4	9	3	76	61	6	76
Newton	156	21	11	12	158	111	5	155
North Hampton	139	30	20	22	135	145	18	130
Northwood	103	11	17	12	104	82	17	99
Nottingham	42	5	8	3	42	37	4	39
Plaistow	166	15	20	12	169	144	11	161
Portsmouth—								
Ward 1	279	13	29	27	257	108	25	255
Ward 2	307	11	39	27	363	317	26	354
Ward 3	287	17	25	18	290	164	18	274
Ward 4	180	8	16	14	168	116	18	178
Ward 5	42	12	6	4	42	39	5	41
Raymond	80	5	31	23	87	103	20	81
Rye	265	30	23	14	261	151	15	246
Salem	564	54	117	58	563	427	64	543
Sandown	35	5	9	4	32	41	2	34
Seabrook	104	9	20	28	134	106	27	99
South Hampton	44	16	4	1	40	25	1	35
Stratham	105	1	6	...	109	72	6	100
Windham	120	7	33	11	145	115	12	122
Totals	6595	629	1267	784	6787	5494	849	6525

ROCKINGHAM COUNTY Republican	Delegates at Large—Continued							
	Bussy	Chandler	Chipman	Christensen	Colby	Crosby	Downing	Dwinell
Atkinson	6	3	44	45	85	37	8	66
Auburn	2	6	66	69	66	68	26	47
Brentwood	3	3	82	84	80	81	9	74
Candia	7	20	121	114	114	141	35	91
Chester	6	2	135	132	88	140	18	90
Danville	8	3	48	49	64	49	9	63
Deerfield	3	2	44	49	46	50	13	44
Derry	68	47	597	588	501	590	184	462
East Kingston	3	4	40	43	68	43	4	68
Epping	4	6	76	70	71	75	15	71
Exeter	44	52	446	442	945	458	104	858
Fremont	2	4	69	69	52	70	12	47
Greenland	5	5	76	80	116	75	11	112
Hampstead	13	5	131	128	116	120	28	100
Hampton	30	34	367	368	437	381	57	430
Hampton Falls	3	1	118	119	70	106	17	68
Kensington	4	4	60	58	42	59	4	42
Kingston	10	13	149	151	139	144	26	128
Londonderry	11	10	167	157	88	162	37	75
New Castle	2	4	47	51	84	53	4	86
Newfields	6	3	43	48	98	44	16	93
Newington	3	2	33	39	71	35	1	68
Newmarket	6	4	58	60	75	58	7	71
Newton	7	11	100	98	148	96	9	145
North Hampton	19	7	130	122	128	125	20	125
Northwood	3	5	81	77	92	83	14	92
Nottingham	4	4	39	41	44	34	10	39
Plaistow	10	9	135	170	184	156	31	170
Portsmouth—								
Ward 1	12	22	116	121	275	113	46	256
Ward 2	13	21	296	308	331	299	27	326
Ward 3	7	11	155	161	265	155	21	258
Ward 4	6	18	115	117	184	113	25	181
Ward 5	...	3	35	32	36	34	11	39
Raymond	9	7	102	104	76	111	26	70
Rye	14	11	169	171	257	164	25	258
Salem	152	28	407	375	496	392	69	467
Sandown	4	7	37	39	34	37	6	30
Seabrook	6	17	103	107	112	87	21	91
South Hampton	2	3	22	23	36	24	4	36
Stratham	...	1	64	64	104	54	7	102
Windham	20	4	110	103	120	108	11	116
Totals	537	426	5233	5246	6438	5224	1028	6055

ROCKINGHAM COUNTY Republican	Delegates at Large—Continued							Poelmann
	French	Hevey	Kecley	Langdell	Lemelin	Lovell	Nelson	
Atkinson	72	6	39	71	41	11	43	7
Auburn	52	21	76	58	73	23	69	19
Brentwood	81	6	87	79	84	7	85	6
Candia	90	27	115	107	116	36	112	29
Chester	90	14	145	93	141	15	141	11
Danville	62	9	53	70	53	10	53	10
Deerfield	49	10	46	43	44	13	48	12
Derry	437	158	588	477	575	168	591	157
East Kingston	65	3	38	73	47	9	48	5
Epping	67	18	70	75	80	26	78	21
Exeter	875	85	441	937	402	76	428	63
Fremont	50	8	68	52	61	14	74	12
Greenland	114	9	79	113	74	7	77	8
Hampstead	102	16	128	105	121	24	126	20
Hampton	432	54	368	437	359	62	370	52
Hampton Falls	71	14	132	73	129	14	133	12
Kensington	43	4	53	45	53	5	58	3
Kingston	130	19	148	127	145	19	142	23
Londonderry	67	35	151	86	149	41	159	42
New Castle	83	6	52	83	50	4	56	4
Newfields	98	11	46	100	43	15	43	12
Newington	65	2	34	70	31	1	33	1
Newmarket	72	6	63	77	60	7	62	9
Newton	156	11	105	160	112	14	105	10
North Hampton	118	19	127	126	133	27	141	23
Northwood	94	14	79	86	73	20	89	19
Nottingham	38	10	36	40	32	10	38	8
Plaistow	163	22	166	176	149	21	153	22
Portsmouth—								
Ward 1	264	37	106	256	108	30	112	33
Ward 2	321	22	297	330	290	31	288	26
Ward 3	255	14	150	262	152	26	156	16
Ward 4	179	17	110	184	115	19	115	14
Ward 5	42	6	40	39	39	6	40	7
Raymond	69	21	94	75	96	22	102	21
Rye	253	27	155	253	160	30	155	22
Salem	454	65	385	494	360	94	406	75
Sandown	35	4	37	32	35	6	36	2
Seabrook	97	26	97	100	95	25	91	20
South Hampton	34	...	22	21	3	3	25	...
Stratham	99	9	68	101	69	7	66	9
Windham	111	14	106	118	106	21	109	14
Totals	6049	879	5200	6304	5058	1019	5256	879

ROCKINGHAM COUNTY Republican	Delegates at Large— <i>Concluded</i>								
	Powell	Rice	Small	Squires	Stearns	Turner	Walker	Wyman	Young
Atkinson	46	6	6	70	70	44	8	41	69
Auburn	79	25	18	50	54	72	30	84	56
Brentwood	94	7	6	73	83	86	8	87	77
Candia	133	40	24	97	99	119	48	168	112
Chester	154	14	14	91	88	146	14	150	85
Danville	55	11	15	67	66	53	10	53	65
Deerfield	52	15	9	42	41	48	15	50	42
Derry	609	151	156	432	440	568	137	601	437
East Kingston	48	9	6	73	73	46	6	46	71
Epping	94	17	18	66	77	87	17	90	65
Exeter	520	61	69	897	975	425	65	445	939
Fremont	99	11	11	45	58	79	12	81	48
Greenland	83	8	7	111	110	76	7	79	116
Hampstead	135	18	22	101	91	124	20	125	101
Hampton	421	55	51	426	444	361	47	365	416
Hampton Falls	154	10	12	64	73	131	10	134	71
Kensington	62	6	6	42	50	56	4	58	45
Kingston	164	15	19	119	126	144	20	144	127
Londonderry	186	45	51	75	77	171	37	189	83
New Castle	59	5	4	82	83	54	4	61	83
Newfields	56	14	13	94	105	44	15	45	95
Newington	41	2	2	68	65	37	4	37	63
Newmarket	67	8	9	70	72	63	7	62	73
Newton	122	13	10	145	158	115	10	110	143
North Hampton	167	27	25	131	132	147	27	146	223
Northwood	99	21	17	94	101	90	13	91	105
Nottingham	43	9	9	38	40	37	8	39	39
Plaistow	202	18	16	163	164	155	18	156	160
Portsmouth—									
Ward 1	124	29	30	252	257	112	31	114	257
Ward 2	314	26	21	311	334	299	29	309	309
Ward 3	176	21	28	263	274	155	25	164	263
Ward 4	130	18	17	186	176	113	100	115	173
Ward 5	42	8	11	38	41	38	11	37	39
Raymond	123	21	23	73	72	98	19	100	70
Rye	185	27	27	250	260	167	25	169	254
Salem	462	98	98	504	512	455	88	436	501
Sandown	37	2	6	30	30	36	5	42	26
Seabrook	123	18	22	88	89	100	20	95	90
South Hampton	29	40	47	25	2	27	40
Stratham	82	5	7	97	107	73	5	74	96
Windham	110	12	23	114	103	103	10	110	107
Totals	5981	926	938	6072	6317	5352	991	5529	6234

STRAFFORD COUNTY Republican	Delegates at Large							
	Adams, Sherman	Adams, Viola	Baker	Beauty	Blood	Brewster	Brungot	Burroughs
Barrington	71	5	16	14	73	73	15	66
Dover—								
Ward 1	191	15	19	16	205	177	12	190
Ward 2	131	1	16	12	132	118	9	122
Ward 3	202	8	19	18	205	209	17	188
Ward 4	300	8	39	35	305	233	37	290
Ward 5	16	...	2	2	15	9	5	14
Durham	542	23	28	26	530	199	23	519
Farmington	213	18	48	31	220	246	35	210
Lee	69	...	5	4	68	52	8	73
Madbury	46	2	6	6	46	30	7	41
Middleton	11	...	1	1	10	4	2	11
Milton	105	7	22	14	99	108	14	102
New Durham	39	10	7	10	36	35	9	29
Rochester—								
Ward 1	93	5	7	10	94	62	10	87
Ward 2	135	4	22	17	149	136	18	144
Ward 3	41	2	18	18	44	84	22	48
Ward 4	76	3	11	11	78	36	9	73
Ward 5	105	14	22	25	105	131	19	106
Ward 6	159	7	8	10	126	153	8	132
Rollinsford	84	5	6	3	86	93	1	86
Somersworth—								
Ward 1	56	5	2	2	55	31	2	54
Ward 2	37	1	3	3	35	30	3	36
Ward 3	28	4	4	5	29	30	8	31
Ward 4	17	2	3	2	15	8	4	3
Ward 5	9	2	8	8	...	8
Strafford	74	5	8	7	69	65	10	71
Totals	2850	156	342	302	2837	2360	307	2734

STRAFFORD COUNTY Republican	Delegates at Large—Continued							
	Busscy	Chandler	Chipman	Christensen	Colby	Crosby	Downing	Dwinell
Barrington	4	2	67	71	63	72	15	59
Dover—								
Ward 1	8	11	160	189	181	162	17	174
Ward 2	1	7	111	135	117	108	15	115
Ward 3	6	8	199	222	190	189	21	164
Ward 4	12	228	283	272	225	38	255
Ward 5	2	11	15	13	13	1	13
Durham	19	9	194	224	502	190	35	500
Farmington	14	31	228	237	197	240	40	190
Lee	7	1	53	56	71	54	8	72
Madbury	2	3	31	38	50	32	8	47
Middleton	1	1	3	2	9	8
Milton	3	5	107	108	95	106	15	91
New Durham	1	...	28	33	27	28	9	31
Rochester—								
Ward 1	3	7	66	68	87	67	18	86
Ward 2	4	9	127	132	140	134	21	136
Ward 3	3	5	58	84	46	74	27	43
Ward 4	2	2	32	41	68	34	11	70
Ward 5	8	9	95	139	103	133	25	102
Ward 6	4	4	150	162	132	158	18	136
Rollinsford	2	3	79	89	95	66	6	79
Somersworth—								
Ward 1	1	1	31	35	54	33	1	56
Ward 2	1	2	30	29	35	26	2	34
Ward 3	3	1	31	33	25	29	5	24
Ward 4	2	11	13	15	9	3	13
Ward 5	2	...	7	7	8	6	...	6
Strafford	7	4	64	69	71	68	10	71
Totals	106	141	2201	2514	2666	2256	369	2575

STRAFFORD COUNTY Republican	Delegates at Large—Continued							
	French	Hevey	Keeley	Langdell	Lemelin	Lovell	Nelson	Poelman
Barrington	61	13	69	64	63	18	46	38
Dover—								
Ward 1	165	9	163	167	151	14	157	8
Ward 2	112	12	111	114	112	15	110	9
Ward 3	182	17	187	188	211	31	216	22
Ward 4	256	42	233	264	226	43	229	41
Ward 5	14	2	14	15	10	3	9	3
Durham	521	44	201	534	201	42	207	36
Farmington	186	47	224	174	231	30	241	35
Lee	68	9	53	64	47	6	47	9
Madbury	46	9	32	47	27	7	29	7
Middleton	8	...	5	6	2	...	4	2
Milton	84	12	105	87	99	14	100	18
New Durham	34	11	40	37	40	10	39	13
Rochester—								
Ward 1	93	11	66	90	68	14	65	15
Ward 2	135	13	127	135	128	16	125	16
Ward 3	44	23	83	48	85	26	75	24
Ward 4	69	11	38	71	44	10	38	14
Ward 5	93	25	128	107	126	23	123	19
Ward 6	135	17	157	128	157	16	155	15
Rollinsford	78	2	91	87	88	12	88	8
Somersworth—								
Ward 1	54	4	35	57	30	3	32	1
Ward 2	34	2	29	35	29	3	31	4
Ward 3	24	5	30	24	32	6	30	3
Ward 4	16	6	10	15	8	3	10	3
Ward 5	8	...	8	7	8	1	8	1
Strafford	69	10	65	72	63	7	66	9
Totals	2589	356	2304	2637	2286	373	2280	373

STRAFFORD COUNTY Republican	Delegates at Large— <i>Concluded</i>								
	Powell	Rice	Small	Squires	Stearns	Turner	Walker	Wymen	Young
Barrington	74	13	17	64	62	75	14	74	71
Dover—									
Ward 1	173	6	10	171	192	175	24	173	179
Ward 2	132	18	16	112	123	119	13	120	121
Ward 3	227	21	23	183	196	209	22	212	187
Ward 4	274	46	46	274	293	249	51	243	278
Ward 5	11	2	1	16	13	10	1	10	14
Durham	228	39	35	515	522	207	34	212	504
Farmington	252	30	24	159	185	268	46	256	190
Lee	54	8	6	65	68	49	5	51	62
Madbury	32	8	7	46	45	29	8	32	46
Middleton	4	1	2	10	12	3	...	3	11
Milton	103	13	10	87	75	101	13	109	90
New Durham	44	9	9	32	32	42	10	39	33
Rochester—									
Ward 1	71	11	12	89	94	69	15	68	84
Ward 2	138	15	19	132	134	132	18	125	129
Ward 3	86	22	24	39	42	81	20	81	41
Ward 4	35	11	15	69	73	39	13	40	72
Ward 5	139	20	19	99	109	126	22	123	99
Ward 6	165	9	12	131	128	144	10	151	132
Rollinsford	98	10	10	82	81	...	9	88	78
Somersworth—									
Ward 1	37	3	2	51	52	39	2	33	55
Ward 2	32	4	5	32	35	30	3	31	32
Ward 3	37	5	6	24	29	30	3	35	26
Ward 4	10	3	3	14	14	0	1	9	12
Ward 5	8	1	2	7	6	8	2	7	7
Strafford	67	8	8	70	69	65	7	64	76
Totals	2531	336	343	2573	2684	2308	366	2389	2629

BELKNAP COUNTY Republican	Delegates at Large							
	Adams, Sherman	Adams, Viola	Baker	Beaudry	Blood	Brewster	Brungot	Burrongs
Alton	156	2	47	40	168	166	35	160
Barnstead	52	4	13	9	54	65	13	45
Belmont	167	12	34	32	172	62	31	167
Center Harbor	33	3	4	3	34	33	3	32
Gilford	231	17	20	12	227	113	11	217
Gilmanton	57	6	11	11	54	55	13	55
Laconia—								
Ward 1	250	11	21	24	249	88	23	229
Ward 2	234	10	32	24	237	73	29	229
Ward 3	129	5	7	10	127	51	9	121
Ward 4	272	20	30	30	273	159	30	258
Ward 5	314	10	34	32	311	132	35	308
Ward 6	371	16	44	31	377	166	42	366
Meredith	202	15	32	19	201	196	22	192
New Hampton	72	4	12	11	69	53	9	66
Sanbornton	119	18	11	9	119	47	13	113
Tilton	148	35	25	25	140	144	24	137
Totals	2807	188	377	322	2812	1603	342	2695

BELKNAP COUNTY Republican	Delegates at Large— <i>Continued</i>							
	Bussey	Chandler	Chipman	Christensen	Colby	Crosby	Downing	Dwinell
Alton	10	16	157	169	153	167	43	138
Barnstead	2	3	65	61	47	66	13	41
Belmont	3	5	59	55	157	61	40	152
Center Harbor	2	3	35	31	26	31	5	30
Gilford	9	14	99	95	212	103	21	210
Gilmanton	4	15	61	58	63	63	21	58
Laconia—								
Ward 1	6	3	77	82	213	82	47	220
Ward 2	4	9	69	79	228	73	48	225
Ward 3	2	4	50	55	127	55	18	125
Ward 4	4	4	152	151	265	152	30	254
Ward 5	5	7	124	129	305	137	50	303
Ward 6	5	12	166	155	350	161	63	345
Meredith	1	6	180	201	177	207	47	182
New Hampton	1	...	51	49	66	56	13	62
Sanbornton	5	5	42	43	108	45	17	104
Tilton	7	10	133	129	129	138	43	125
Totals	70	116	1520	1542	2626	1597	519	2574

BELKNAP COUNTY Republican	Delegates at Large—Continued							
	French	Hevey	Keelcy	Langdell	Lemelin	Lovell	Nelson	Poelman
Alton	139	39	152	148	151	37	151	42
Barnstead	46	11	58	44	61	16	71	17
Belmont	148	37	67	150	62	40	64	34
Center Harbor	34	6	33	30	36	4	33	5
Gilford	204	32	104	222	108	22	109	20
Gilmanton	63	17	60	56	56	15	60	17
Laconia—								
Ward 1	228	42	82	233	76	32	81	30
Ward 2	226	47	72	222	72	34	70	33
Ward 3	124	21	54	127	54	12	54	7
Ward 4	249	39	152	255	152	30	149	29
Ward 5	298	58	132	306	131	35	136	36
Ward 6	355	71	168	362	167	50	165	49
Meredith	187	39	214	193	202	43	200	27
New Hampton	59	13	56	66	58	16	57	14
Sanbornton	104	22	44	115	48	14	44	16
Tilton	122	37	135	125	135	28	130	29
Totals	2586	531	1583	2654	1569	428	1574	405

BELKNAP COUNTY Republican	Delegates at Large— <i>Concluded</i>								
	Powell	Rice	Small	Squires	Stearns	Turner	Walker	Wyman	Young
Alton	159	26	28	137	134	152	27	166	137
Barnstead	75	14	17	46	51	71	16	68	59
Belmont	72	33	33	162	162	70	35	65	161
Center Harbor	38	4	4	30	30	36	5	37	29
Gilford	115	19	17	217	217	111	16	110	213
Gilmanton	58	11	12	61	53	55	10	55	66
Laconia—									
Ward 1	96	31	21	230	224	89	25	91	225
Ward 2	76	31	31	225	220	75	28	73	217
Ward 3	57	11	10	120	126	56	10	54	118
Ward 4	153	29	30	257	247	151	29	157	241
Ward 5	141	37	35	304	300	127	34	132	299
Ward 6	176	44	40	361	359	174	45	174	359
Meredith	213	26	22	180	188	200	30	203	169
New Hampton	67	15	14	66	64	58	11	56	60
Sanbornton	51	16	14	113	107	46	12	49	113
Tilton	170	26	35	137	135	135	28	141	138
Totals	1717	373	363	2456	2617	1606	361	1631	2604

CARROLL COUNTY Republican	Delegates at Large							
	Adams, Sherman	Adams, Viola	Baker	Beandry	Blood	Brewster	Brungot	Burroughs
Albany	19	1	...	2	17	21	1	19
Bartlett	106	4	1	5	102	69	10	90
Brookfield	14	...	5	5	14	27	5	14
Chatham	10	10	17	...	8
Conway	459	15	24	22	321	421	115	449
Eaton	23	...	3	5	28	15	4	26
Effingham	29	3	1	3	31	36	1	30
Freedom	42	1	3	3	40	16	3	41
Hart's Location	5	1	6	...	1	6
Jackson	70	3	3	1	67	14	4	64
Madison	57	1	1	1	58	34	1	54
Moultonborough	150	10	11	8	152	131	10	147
Ossipee	121	1	3	5	113	117	8	106
Sandwich	88	5	8	9	93	50	7	89
Tamworth	94	5	11	8	88	83	7	86
Tuftonboro	74	4	8	6	78	147	7	74
Wakefield	94	3	16	10	97	124	12	99
Wolfboro	285	7	15	10	268	253	17	264
Totals	1740	64	113	103	1583	1575	213	1666

CARROLL COUNTY Republican	Delegates at Large—Continued							
	Bussey	Chandler	Chipman	Christensen	Colby	Crosby	Downing	Dwinell
Albany	2	...	20	18	17	20	1	17
Bartlett	10	10	72	79	117	76	18	115
Brookfield	24	26	15	24	6	12
Chatham	14	13	10	14	...	10
Conway	6	14	420	426	442	424	45	464
Eaton	14	14	26	15	3	25
Effingham	1	3	41	34	25	41	3	31
Freedom	2	4	14	14	41	16	6	39
Hart's Location	5	5
Jackson	1	3	15	18	68	15	3	65
Madison	1	1	34	38	60	37	2	56
Moultonborough	1	4	134	126	135	127	8	133
Ossipee	6	105	103	97	107	5	98
Sandwich	2	1	50	48	86	51	8	84
Tamworth	5	77	85	81	87	19	88
Tuftonboro	1	2	147	151	74	146	9	70
Wakefield	3	3	119	116	88	116	12	86
Wolfeboro	5	29	268	271	272	278	32	263
Totals	35	85	1568	1580	1659	1594	180	1661

CARROLL COUNTY Republican	Delegates at Large—Continued							
	French	Hevey	Keeley	Langdell	Lemelin	Lovell	Nelson	Poehman
Albany	16	1	18	16	20	2	21	2
Bartlett	106	11	72	109	74	9	71	11
Brookfield	14	7	24	13	24	5	24	6
Chatham	10	...	17	9	17	...	16	...
Conway	485	42	407	467	407	34	403	37
Eaton	26	3	15	23	15	4	14	3
Effingham	26	2	42	32	43	4	41	6
Freedom	41	3	14	42	17	4	16	3
Hart's Location	6	6
Jackson	67	4	15	67	14	2	14	4
Madison	54	1	35	52	34	...	38	2
Moultonborough	129	11	128	135	126	4	128	9
Ossipee	99	15	119	115	123	15	120	16
Sandwich	81	7	50	84	46	7	49	7
Tamworth	85	16	95	93	86	10	97	14
Tuftonboro	70	6	143	72	14	5	147	7
Wakefield	82	17	118	85	114	17	120	15
Wolfeboro	267	24	269	269	265	19	263	30
Totals	1664	170	1581	1689	1439	141	1582	172

CARROLL COUNTY Republican	Delegates at Large— <i>Concluded</i>								
	Powell	Rice	Small	Squires	Stearns	Turner	Walker	Wyman	Young
Albany	22	2	2	17	16	20	1	19	17
Bartlett	74	9	8	97	104	72	4	71	100
Brookfield	26	5	5	13	14	27	6	28	12
Chatham	15	11	11	16	...	15	10
Conway	418	31	27	443	448	414	31	415	452
Eaton	15	3	5	25	28	15	3	15	26
Effingham	45	3	3	29	28	45	3	45	26
Freedom	16	1	1	42	36	16	2	16	42
Hart's Location	6	6	6
Jackson	18	2	1	63	67	14	2	13	64
Madison	38	1	1	50	53	37	2	37	52
Moultonborough	130	7	4	134	144	136	7	136	138
Ossipee	132	6	10	108	103	121	7	132	98
Sandwich	50	7	3	81	80	47	8	52	91
Tanworth	102	9	9	83	82	95	9	93	81
Tuftonboro	149	6	4	69	64	144	8	146	67
Wakefield	114	16	13	84	81	120	15	126	84
Wolfeboro	276	19	17	259	263	263	16	275	262
Totals	1640	127	113	1614	1628	1602	124	1634	1628

MERRIMACK COUNTY Republican	Delegates at Large							
	Adams, Sherman	Adams, Viola	Baker	Beauty	Blood	Brewster	Brimmot	Burroughs
Allenstown	40	1	6	5	40	19	5	47
Andover	100	23	17	11	95	51	13	92
Boscawen	161	25	25	19	171	78	21	157
Bow	145	9	35	29	150	29	31	137
Bradford	80	9	7	8	75	45	6	71
Canterbury	96	2	9	7	101	29	9	114
Chichester	69	18	14	11	72	66	12	71
Concord—								
Ward 1	211	4	20	29	202	67	32	209
Ward 2	173	15	16	14	170	63	13	166
Ward 3	266	24	34	26	264	85	29	266
Ward 4	739	56	73	60	703	234	86	701
Ward 5	548	61	56	56	530	181	54	526
Ward 6	541	25	64	53	547	130	60	524
Ward 7	982	69	114	120	1022	326	114	1002
Ward 8	253	15	38	32	255	46	36	236
Ward 9	281	24	25	27	286	62	30	272
Danbury	28	6	15	13	30	44	13	26
Dunbarton	66	4	8	9	64	60	11	63
Epsom	94	5	8	6	90	69	9	81
Franklin—								
Ward 1	96	65	24	21	93	107	20	94
Ward 2	65	83	10	7	66	29	12	52
Ward 3	148	167	28	23	154	140	24	159
Henniker	176	22	29	30	174	106	30	160
Hill	32	10	...	1	32	47	2	29
Hooksett	145	18	65	57	150	119	53	140
Hopkinton	336	28	38	36	333	156	41	302
Loudon	70	12	22	19	64	69	19	68
Newbury	64	5	8	7	60	28	5	62
New London	214	13	9	11	207	117	9	206
Northfield	111	38	23	21	119	124	30	101
Pembroke	234	12	68	53	230	171	64	224
Pittsfield	207	15	30	26	198	124	27	188
Salisbury	43	15	11	0	41	51	10	37
Sutton	53	5	4	5	64	75	6	52
Warner	163	17	23	18	154	75	16	146
Webster	61	7	3	2	59	11	2	53
Wilnot	22	7	13	10	23	41	11	23
Totals	7113	934	992	891	7088	3274	965	6857

MERRIMACK COUNTY Republican	Delegates at Large—Continued							
	Busse	Chandler	Chipman	Christensen	Colby	Crosby	Downing	Dwinell
Allenstown	1	19	19	46	19	5	53
Andover	5	4	43	41	70	44	12	85
Boscawen	4	13	63	66	158	67	25	147
Bow	4	13	30	30	149	28	40	130
Bradford	3	13	40	45	69	47	8	70
Canterbury	2	5	29	30	102	29	15	94
Chichester	8	4	62	58	66	60	14	65
Concord—								
Ward 1	2	12	62	66	202	66	32	195
Ward 2	8	33	58	62	159	64	14	155
Ward 3	13	18	70	74	234	74	24	251
Ward 4	16	46	201	246	694	236	86	699
Ward 5	12	21	175	171	500	177	58	513
Ward 6	5	37	124	114	500	118	60	496
Ward 7	43	61	306	301	964	315	117	958
Ward 8	5	19	41	33	236	45	36	226
Ward 9	15	30	67	73	271	74	34	278
Danbury	2	..	43	40	25	38	16	23
Dunbarton	1	7	67	66	58	74	9	60
Epsom								
Franklin—								
Ward 1	3	5	76	77	86	80	10	87
Ward 2	7	6	103	105	96	104	23	90
Ward 3	5	5	38	38	61	41	18	63
Ward 4	12	14	128	127	138	143	30	143
Henniker	8	17	98	90	159	113	29	155
Hill	1	2	50	48	31	48	2	30
Hooksett	9	13	91	102	131	103	55	115
Hopkinton	5	35	147	142	297	159	45	282
Loudon	4	10	61	62	63	67	21	67
Newbury	2	12	27	29	54	33	9	59
New London	2	17	107	113	201	114	17	185
Northfield	5	14	138	134	114	132	42	105
Pembroke	4	17	155	152	213	161	66	210
Pittsfield	5	12	119	121	180	118	37	192
Salisbury	1	5	41	39	37	38	10	34
Sutton	3	11	63	54	52	73	12	59
Warner	3	57	74	68	136	73	18	143
Webster	4	9	10	11	60	11	5	49
Wilmot	3	2	44	40	23	45	12	22
Totals	234	600	3070	3087	6635	3231	1066	6588

MERRIMACK COUNTY Republican	Delegates at Large—Continued							
	French	Hevey	Keeley	Langdell	Lemelin	Lovell	Nelson	Poelman
Allenstown	47	6	20	47	20	5	17	5
Andover	79	15	43	82	45	9	45	11
Boscawen	141	21	61	149	61	23	65	22
Bow	154	34	32	139	27	51	27	34
Bradford	72	12	51	77	47	12	48	11
Canterbury	100	11	32	97	30	11	32	9
Chichester	66	13	67	71	66	18	68	14
Concord—								
Ward 1	195	27	66	202	65	33	68	27
Ward 2	155	12	62	154	62	15	61	15
Ward 3	243	26	66	246	76	27	77	23
Ward 4	715	86	237	705	228	102	230	79
Ward 5	494	57	166	506	173	62	166	59
Ward 6	502	57	105	490	110	69	113	56
Ward 7	947	103	292	961	299	110	303	102
Ward 8	237	33	41	235	35	42	39	32
Ward 9	283	28	71	275	71	38	69	31
Danbury	18	17	39	25	43	14	37	13
Dunbarton	60	10	64	60	60	10	63	9
Epsom	86	9	81	88	75	12	73	9
Franklin—								
Ward 1	89	24	104	93	103	22	104	22
Ward 2	58	15	59	62	36	15	40	13
Ward 3	132	27	121	147	135	27	135	23
Henniker	151	33	98	152	102	33	95	30
Hill	29	1	46	30	46	...	50	2
Hooksett	125	51	107	129	116	70	111	54
Hopkinton	294	46	173	322	154	59	170	45
Loudon	57	17	65	58	61	21	61	22
Newbury	47	9	28	60	30	9	27	9
New London	190	18	116	192	104	18	110	12
Northfield	104	40	137	111	128	32	119	31
Pembroke	222	72	167	230	162	82	171	64
Pittsfield	171	40	136	192	127	41	131	34
Salisbury	34	9	41	36	36	8	37	10
Sutton	52	11	65	55	64	9	71	5
Warner	134	16	72	138	73	18	74	16
Webster	52	5	11	57	11	6	15	3
Wilnot	21	11	42	23	46	13	42	11
Totals	6556	1022	3164	6696	3127	1146	3164	967

MERRIMACK COUNTY Republican	Delegates at Large— <i>Concluded</i>								
	Powell	Rice	Small	Squires	Stearns	Turner	Walker	Wyman	Young
Allenstown	19	5	5	45	46	20	4	21	47
Andover	49	13	17	100	83	48	16	44	90
Boscawen	68	26	35	162	155	75	29	77	157
Bow	37	32	32	136	140	33	35	29	135
Bradford	59	11	7	82	68	51	9	47	65
Canterbury	30	11	9	98	95	27	11	30	95
Chichester	72	17	12	65	66	70	15	68	70
Concord—									
Ward 1	70	30	24	206	204	71	30	71	199
Ward 2	81	23	15	163	164	69	19	72	165
Ward 3	86	31	24	246	258	85	34	83	248
Ward 4	272	89	74	700	698	240	84	238	692
Ward 5	192	70	63	516	525	188	58	187	501
Ward 6	131	67	51	490	500	125	63	127	484
Ward 7	343	110	99	944	917	319	109	306	914
Ward 8	47	40	35	218	237	46	42	49	222
Ward 9	82	31	27	270	275	67	29	71	263
Danbury	42	15	17	30	22	43	15	43	22
Dunbarton	66	11	14	58	57	63	10	62	58
Epsom	82	9	11	83	82	80	7	79	87
Franklin—									
Ward 1	117	21	21	83	93	102	20	98	88
Ward 2	42	13	9	62	64	40	12	38	55
Ward 3	148	21	13	152	144	124	19	134	122
Henniker	129	37	35	172	162	106	36	113	156
Hill	49	29	31	48	...	47	26
Hooksett	152	151	58	129	137	120	61	149	135
Hopkinton	182	46	48	320	314	163	43	166	305
Loudon	67	21	30	65	62	75	23	69	62
Newbury	37	10	10	62	55	33	10	31	53
New London	132	13	13	238	193	113	11	113	189
Northfield	145	31	27	109	96	138	27	130	96
Pembroke	185	86	64	209	219	164	69	177	220
Pittsfield	135	35	32	187	194	135	29	131	215
Salisbury	34	10	9	42	42	40	12	45	39
Sutton	77	4	5	60	52	70	6	69	56
Warner	71	20	16	135	137	74	22	74	141
Webster	15	5	4	54	50	12	3	9	50
Wilnot	47	11	13	26	25	44	11	43	23
Totals	3592	1176	978	6746	6662	3321	1033	3340	6545

HILLSBOROUGH COUNTY Republican	Delegates at Large							
	Adams, Sherman	Adams, Viola	Baker	Beaudry	Blood	Brewster	Brugnot	Burrage
Amherst	241	8	30	30	254	193	26	252
Antrim	120	4	11	9	116	57	10	112
Bedford	187	23	38	31	185	264	30	184
Bennington	64	2	8	6	64	31	9	53
Brookline	58	...	10	6	57	21	8	64
Deering	38	1	7	5	38	29	5	34
Francestown	69	4	5	8	76	54	9	67
Goffstown	343	28	61	63	336	433	58	336
Greenfield	34	3	3	...	36	39	2	32
Greenville	81	2	5	6	75	31	5	74
Hancock	106	2	2	3	112	23	4	107
Hillsborough	176	12	32	27	174	192	27	164
Hollis	239	8	28	20	256	95	23	239
Hudson	295	21	77	45	285	192	51	271
Litchfield	46	1	9	4	50	19	4	47
Lyndeborough	43	1	4	2	45	51	1	38
Manchester—								
Ward 1	621	25	96	94	603	736	99	654
Ward 2	530	29	98	97	540	760	111	597
Ward 3	318	13	57	70	314	427	60	336
Ward 4	260	22	47	45	247	321	47	257
Ward 5	69	6	15	14	75	67	14	67
Ward 6	362	29	61	63	346	415	63	467
Ward 7	98	13	27	30	97	60	24	99
Ward 8	255	20	83	89	247	237	82	266
Ward 9	74	7	18	22	67	114	21	75
Ward 10	253	30	51	47	238	389	48	268
Ward 11	72	12	23	16	99	124	16	91
Ward 12	126	11	18	31	120	124	13	123
Ward 13	191	7	44	73	196	282	46	206
Ward 14	119	7	33	32	128	141	30	141
Mason	34	1	2	4	37	14	2	33
Merrimack	124	9	37	26	121	113	23	120
Milford	412	31	48	43	390	377	44	385
Mont Vernon	40	1	3	2	38	66	2	40
Nashua—								
Ward 1	509	31	34	23	540	546	28	518
Ward 2	234	10	14	10	230	227	11	223
Ward 3	31	2	5	4	30	16	9	31
Ward 4	53	2	14	8	58	46	7	52
Ward 5	23	2	6	6	19	33	4	16
Ward 6	58	6	8	6	58	56	7	54
Ward 7	100	4	7	8	94	50	8	96
Ward 8	218	15	39	34	204	227	33	200
Ward 9	58	6	8	6	56	26	6	49
New Boston	150	7	37	29	146	64	30	135
New Ipswich	120	9	13	10	111	50	10	103
Pelham	157	11	28	24	146	77	21	149
Peterborough	461	20	41	37	462	254	33	446
Sharon	16	3	2	2	16	7	...	14
Temple	62	...	6	6	60	40	5	56
Weare	180	15	46	30	175	177	38	169
Wilton	198	31	34	26	189	145	21	182
Windsor	5	1	4	8	...	5
Totals	8731	568	1433	1332	8660	8540	1288	8797

Delegates at Large—Continued

HILLSBOROUGH COUNTY
Republican

	Bussey	Chandler	Chipman	Christensen	Colby	Crosby	Downing	Dwinell
Amherst	5	4	183	183	248	188	26	242
Antrim	2	4	60	58	110	67	11	109
Bedford	7	13	235	230	183	242	32	170
Bennington	...	5	30	31	60	50	14	55
Brookline	1	5	23	24	58	28	10	56
Deering	2	4	30	26	37	38	6	34
Fracestown	5	7	48	49	67	51	8	62
Goffstown	6	10	413	407	340	444	92	346
Greenfield	...	3	37	38	37	40	2	31
Greenville	2	3	29	24	75	29	6	73
Hancock	7	6	22	21	105	24	4	101
Hillsborough	9	13	182	173	151	234	25	152
Hollis	3	7	94	90	219	93	27	220
Hudson	25	19	172	171	281	179	45	236
Litchfield	1	...	17	20	60	18	12	46
Lyndeborough	3	1	47	47	38	48	3	36
Manchester—								
Ward 1	18	23	696	696	600	701	110	602
Ward 2	20	33	706	674	553	694	119	521
Ward 3	5	12	403	409	301	375	72	308
Ward 4	6	17	292	287	225	289	45	227
Ward 5	4	3	56	60	65	62	15	54
Ward 6	12	20	370	346	333	376	77	327
Ward 7	5	10	50	47	79	52	19	81
Ward 8	15	20	25	271	240	278	77	214
Ward 9	2	3	106	95	61	104	21	57
Ward 10	17	17	352	342	229	351	59	236
Ward 11	10	4	110	122	60	107	16	52
Ward 12	7	13	105	104	94	113	21	97
Ward 13	7	19	238	234	169	235	48	153
Ward 14	4	5	128	112	140	120	36	114
Mason	12	11	32	16	1	34
Merrimack	6	9	103	101	119	110	26	101
Milford	16	15	351	343	371	369	47	344
Mont Vernon	66	64	38	70	4	37
Nashua—								
Ward 1	28	26	517	514	419	519	37	480
Ward 2	11	8	204	207	222	218	10	205
Ward 3	1	2	15	14	29	17	8	32
Ward 4	...	2	42	42	54	43	12	49
Ward 5	1	3	26	28	15	29	4	11
Ward 6	3	1	48	45	55	47	8	55
Ward 7	...	6	47	49	91	51	9	94
Ward 8	10	12	216	200	210	213	32	186
Ward 9	7	8	24	21	52	23	8	49
New Boston	2	4	60	59	134	64	32	125
New Ipswich	3	12	45	39	95	50	11	84
Pelham	20	11	75	66	147	74	15	128
Peterborough	3	11	243	223	431	245	29	417
Sharon	1	...	7	7	14	7	2	15
Temple	41	40	57	42	10	58
Weare	6	8	168	168	170	188	50	169
Wilton	17	10	125	123	186	139	20	176
Windsor	7	8	5	8	...	5
Totals	345	451	7701	7763	8164	8172	1433	7866

HILLSBOROUGH COUNTY Republican	Delegates at Large—Continued							
	French	Hevey	Keeley	Langdell	Lentelin	Lovell	Nelson	Poelman
Amherst	233	27	183	250	195	25	195	23
Antrim	105	13	59	108	57	12	53	17
Bedford	169	28	236	183	239	39	228	28
Bennington	56	11	34	62	33	12	38	11
Brookline	59	9	24	58	25	9	27	7
Deering	29	5	29	33	29	5	29	4
Francestown	66	6	43	64	44	7	44	8
Goffstown	327	79	432	363	441	107	433	69
Greenfield	31	2	42	38	37	5	44	1
Greenville	73	5	28	75	28	5	30	4
Hancock	99	4	25	105	26	6	24	4
Hillsborough	151	23	188	152	177	29	189	24
Hollis	224	22	95	234	97	26	100	23
Hudson	245	45	171	252	167	47	173	39
Litchfield	50	11	20	50	20	9	20	6
Lyndeborough	37	3	48	38	48	1	54	2
Manchester—								
Ward 1	593	103	696	643	713	128	694	93
Ward 2	507	123	697	597	750	159	694	113
Ward 3	321	70	400	353	417	91	399	64
Ward 4	252	64	301	283	335	87	307	59
Ward 5	53	11	57	65	63	20	61	15
Ward 6	335	65	391	396	398	116	392	64
Ward 7	77	18	44	88	57	33	42	17
Ward 8	225	79	281	266	330	101	280	75
Ward 9	60	15	103	69	109	22	97	16
Ward 10	244	57	373	284	386	88	375	61
Ward 11	60	21	107	86	132	34	116	63
Ward 12	91	21	106	124	127	55	119	29
Ward 13	163	51	234	203	287	75	231	44
Ward 14	115	35	130	138	128	39	120	28
Mason	33	3	13	37	17	6	19	4
Merrimack	97	24	104	119	97	25	105	21
Milford	378	64	373	458	387	66	472	55
Mont Vernon	40	5	70	41	73	4	74	3
Nashua—								
Ward 1	478	29	519	511	513	35	526	28
Ward 2	204	11	211	209	213	13	220	17
Ward 3	31	8	15	30	14	8	14	4
Ward 4	50	10	44	54	41	15	48	13
Ward 5	13	5	28	14	30	4	27	5
Ward 6	52	8	50	54	50	12	49	7
Ward 7	91	9	53	96	49	11	51	10
Ward 8	190	35	229	216	236	42	241	43
Ward 9	46	10	26	49	22	5	24	4
New Boston	121	27	60	136	62	31	65	26
New Ipswich	95	10	44	98	49	8	50	9
Pelham	123	20	23	145	69	21	74	23
Peterborough	416	26	240	432	237	29	243	24
Sharon	15	1	7	15	7	2	9	2
Temple	59	6	40	61	40	6	42	5
Weare	178	45	180	179	179	46	184	42
Wilton	177	22	124	195	128	18	146	16
Windsor	5	...	8	5	8	...	9	...
Totals	7942	1404	8038	8814	8416	1799	8300	1372

Delegates at Large—*Concluded*

HILLSBOROUGH
COUNTY
Republican

	Powell	Rice	Small	Squires	Stearns	Turner	Walker	Wyman	Young
Amherst	181	28	28	236	233	183	26	188	239
Antrim	59	13	17	116	124	60	10	61	109
Bedford	244	28	24	153	169	237	30	264	157
Bennington	37	7	11	51	59	35	12	34	53
Brookline	32	8	9	55	51	23	7	24	56
Deering	34	5	4	33	31	29	4	32	34
Francestown	47	5	6	59	60	43	8	43	63
Goffstown	460	78	70	333	332	426	53	454	326
Greenfield	46	2	3	30	34	46	1	45	28
Greenville	28	4	5	75	78	31	5	32	71
Hancock	25	3	4	101	105	25	2	24	99
Hillsborough	198	39	36	157	169	191	29	196	159
Hollis	100	29	40	225	228	118	25	141	241
Hudson	187	38	97	233	244	184	56	196	240
Litchfield	19	10	8	46	49	18	10	23	43
Lyndeborough	49	3	3	53	35	50	3	51	35
Manchester—									
Ward 1	734	107	97	582	593	698	94	760	584
Ward 2	697	126	114	514	520	696	120	803	511
Ward 3	413	69	57	303	307	414	59	440	286
Ward 4	332	61	55	230	244	303	51	349	230
Ward 5	71	14	14	56	64	65	12	76	50
Ward 6	424	72	63	330	328	379	56	459	321
Ward 7	55	23	17	81	80	50	28	71	74
Ward 8	301	76	72	214	244	283	79	370	225
Ward 9	108	14	13	52	54	92	14	116	58
Ward 10	398	61	57	231	234	374	61	421	224
Ward 11	124	20	18	64	60	116	16	140	59
Ward 12	130	34	24	107	103	121	23	153	103
Ward 13	266	72	50	150	171	249	52	293	162
Ward 14	131	32	30	107	109	171	30	148	116
Mason	15	5	6	36	36	18	6	17	33
Merrimack	122	36	35	113	116	113	36	121	113
Milford	415	50	60	360	395	396	48	400	366
Mont Vernon	70	3	2	41	40	67	2	69	39
Nashua—									
Ward 1	526	23	43	485	495	516	20	508	472
Ward 2	230	17	35	209	229	223	16	225	220
Ward 3	18	5	9	27	26	15	5	17	26
Ward 4	49	11	21	49	61	44	17	48	52
Ward 5	29	5	6	14	21	31	6	3	15
Ward 6	51	8	9	50	57	47	8	46	56
Ward 7	58	12	22	88	94	54	11	53	87
Ward 8	246	35	55	187	200	237	33	236	195
Ward 9	28	4	9	43	46	21	6	20	49
New Boston	63	33	28	115	123	64	38	74	131
New Ipswich	48	11	12	92	94	46	18	57	94
Pelham	90	22	36	132	140	83	21	84	135
Peterborough	248	31	29	426	474	272	52	263	474
Sharon	9	2	2	13	15	9	1	8	16
Temple	39	5	4	57	59	40	5	39	59
Weare	196	49	44	168	155	185	43	182	162
Wilton	129	20	15	173	169	134	19	133	165
Windsor	8	1	...	6	4	9	1	10	5
Totals	8617	1469	1528	7861	8161	8334	1388	9020	7920

CHESHIRE COUNTY Republican	Delegates at Large							
	Adams, Sherman	Adams, Viola	Baker	Beaudry	Blood	Brewster	Brungot	Burrighs
Alstead	94	9	10	5	103	39	8	95
Chesterfield	98	9	18	17	96	61	16	91
Dublin	130	6	14	10	128	53	9	125
Fitzwilliam	96	16	22	21	96	74	21	83
Gilsum	19	1	3	1	18	18	2	19
Harrisville	47	4	2	3	44	31	1	45
Hinsdale	66	3	3	8	67	94	4	64
Jaffrey	269	33	37	27	292	196	25	282
Keene—								
Ward 1	262	15	26	33	298	199	28	272
Ward 2	232	12	16	13	242	156	20	233
Ward 3	244	7	22	17	243	165	17	235
Ward 4	332	12	43	37	326	258	35	317
Ward 5	210	5	19	16	210	137	15	195
Marlborough	123	17	25	29	156	120	25	24
Marlow	25	..	9	7	27	22	9	26
Nelson	18	3	1	..	17	27	..	16
Richmond	16	2	4	2	17	14	3	14
Rindge	121	14	10	8	121	65	9	112
Roxbury	6	1	4	2	..	6
Stoddard	12	2	4	4	12	16	4	11
Sullivan	16	1	1	1	15	21	..	16
Surry	24	2	6	6	25	15	5	21
Swanzy	178	22	27	20	170	83	25	162
Troy	87	4	13	9	87	34	13	70
Walpole	195	5	14	11	187	119	8	192
Westmoreland	61	6	11	10	66	66	8	56
Winchester	128	14	25	24	131	94	20	120
Totals	3109	225	385	339	3198	2179	330	2911

CHESHIRE
COUNTY

Republican

Delegates at Large—Continued

	Bussey	Chandler	Chipman	Christensen	Colby	Crosby	Downing	Dwinell
Alstead	8	6	37	36	97	37	8	85
Chesterfield	6	12	60	53	84	66	14	75
Dublin	4	4	54	50	125	54	8	120
Fitzwilliam	7	13	71	68	84	68	20	70
Gilsum	1	14	14	19	13	2	17
Harrisville	2	4	24	27	46	28	5	46
Hinsdale	4	3	83	84	63	86	2	58
Jaffrey								
Keene—	15	18	188	177	267	199	30	260
Ward 1	12	19	195	189	273	191	29	273
Ward 2	4	15	150	137	221	148	16	219
Ward 3	0	18	182	176	248	179	19	244
Ward 4	0	18	249	244	306	256	34	296
Ward 5	3	12	127	129	193	135	16	194
Marlborough	4	13	115	119	123	119	26	115
Marlow	2	21	20	22	22	8	24
Nelson	1	2	28	19	19	23	..	20
Richmond	13	14	16	14	3	14
Rindge	10	8	60	54	103	62	12	102
Roxbury	2	3	4	6	2	..	4
Stoddard	1	16	15	12	17	4	12
Sullivan	3	20	15	14	22	..	15
Surry	1	2	16	14	23	17	5	20
Swanzy	7	18	96	96	168	101	26	174
Troy	1	8	30	29	78	26	13	82
Walpole	2	13	123	123	195	132	20	198
Westmoreland	6	6	68	60	59	67	9	58
Winchester	14	23	112	118	128	115	37	119
Totals	129	244	2155	2084	2992	2199	366	2914

CHESHIRE COUNTY Republican	Delegates at Large—Continued							Poehman
	French	Hevey	Keeley	Langdell	Lemelin	Lovell	Nelson	
Alstead	86	6	40	92	35	6	36	7
Chesterfield	77	15	62	82	62	20	63	17
Dublin	120	10	48	121	49	11	46	11
Fitzwilliam	76	18	73	79	63	21	74	20
Gilsum	14	2	16	17	13	2	15	3
Harrisville	47	43	32	45	29	3	32	3
Hinsdale	55	4	85	58	86	6	82	4
Jaffrey	241	19	185	267	186	25	190	15
Keene—								
Ward 1	258	28	198	260	192	23	189	23
Ward 2	224	18	156	228	153	16	158	15
Ward 3	240	24	182	256	168	28	174	19
Ward 4	293	37	250	308	246	36	248	32
Ward 5	188	16	137	198	141	26	142	20
Marlborough	113	24	111	118	99	22	102	23
Marlow	20	9	19	22	21	9	20	7
Nelson	15	...	27	19	25	...	27	...
Richmond	12	4	13	13	12	3	13	3
Rindge	101	5	58	111	52	5	49	8
Roxbury	6	...	4	8	4	...	4	...
Stoddard	12	4	16	11	17	5	17	4
Sullivan	16	...	22	14	19	2	18	1
Surry	21	5	15	20	14	6	16	6
Swanzey	165	24	97	173	93	27	95	24
Troy	72	13	24	73	25	13	28	9
Walpole	190	20	133	191	121	17	122	15
Westmoreland	52	9	67	55	61	7	65	14
Winchester	123	32	114	132	112	33	116	31
Totals	2837	389	2184	2971	2098	372	2141	334

Delegates at Large—Concluded

CHESHIRE COUNTY Republican	Delegates at Large—Concluded								
	Iowell	Rice	Small	Squires	Stearns	Turner	Walker	Wyman	Young
Alstead	36	7	9	92	88	39	9	37	92
Chesterfield	65	18	17	93	93	74	19	62	83
Dublin	55	12	15	122	126	53	20	53	125
Fitzwilliam	77	19	20	79	92	89	30	77	86
Gilsum	15	2	3	18	17	18	2	16	18
Harrisville	29	4	3	44	46	30	5	29	45
Hinsdale	84	2	2	52	62	95	9	92	60
Jaffrey	193	20	19	251	252	189	29	184	236
Keene—									
Ward 1	195	24	16	254	261	176	35	198	256
Ward 2	164	21	13	223	230	166	25	154	223
Ward 3	180	23	24	235	224	192	25	175	233
Ward 4	276	37	40	306	326	368	51	264	294
Ward 5	149	25	25	194	196	155	27	138	193
Marlborough	108	22	24	114	109	121	36	93	110
Marlow	22	7	6	19	22	24	8	18	22
Nelson	26	1	...	16	18	27	4	27	12
Richmond	15	5	4	14	13	16	3	15	14
Rindge	62	7	6	98	107	69	17	62	104
Roxbury	4	6	6	3	...	4	6
Stoddard	19	4	3	11	12	17	4	18	12
Sullivan	23	1	...	16	13	24	3	19	14
Surry	20	4	6	20	20	22	6	18	21
Swanzy	98	26	28	159	162	109	28	95	111
Troy	32	17	17	75	82	44	10	29	70
Walpole	123	13	13	190	175	129	18	123	184
Westmoreland	74	12	12	56	56	76	11	72	59
Winchester	121	27	30	121	118	126	30	113	113
Totals	2265	360	355	2878	2926	2451	464	2185	2796

SULLIVAN COUNTY Republican	Delegates at Large							
	Adams, Sherman	Adams, Viola	Baker	Beaudry	Blood	Brewster	Brungot	Burroughs
Acworth	33	1	5	5	31	34	4	30
Charlestown	176	6	37	44	166	158	37	174
Claremont—								
Ward 1	424	12	38	55	397	225	30	383
Ward 2	543	23	37	68	520	331	36	512
Ward 3	192	8	40	63	186	84	40	184
Cornish	102	12	21	22	101	76	14	94
Croydon	31	6	5	5	31	22	4	27
Goshen	30	1	12	13	28	30	11	25
Grantham	17	3	3	3	16	18	3	16
Langdon	22	1	11	11	25	28	10	20
Lempster	31	2	14	12	31	27	12	23
Newport	376	30	75	73	351	329	72	333
Plainfield	109	15	14	14	117	59	16	105
Springfield	28	2	6	6	31	14	6	26
Sunapee	122	11	16	16	122	127	10	107
Unity	28	...	8	9	28	20	7	31
Washington	22	1	4	2	20	13	3	22
Totals	2286	134	346	421	2201	1595	315	2112

Delegates at Large—Continued

SULLIVAN COUNTY Republican	Delegates at Large—Continued							
	Bussey	Chandler	Chipman	Christensen	Colby	Crosby	Downing	Dwinell
Acworth	36	33	29	37	4	30
Charlestown	6	15	157	155	167	153	39	161
Claremont—								
Ward 1	9	19	220	205	378	212	37	376
Ward 2	12	19	317	312	487	322	47	491
Ward 3	4	17	78	70	171	82	41	178
Cornish	7	7	73	69	82	71	15	97
Croydon	1	3	20	19	25	21	3	26
Goshen	3	2	29	24	27	29	10	25
Grantham	1	...	17	17	17	17	3	16
Langdon	1	1	29	27	20	28	8	20
Lempster	4	1	28	24	28	25	14	24
Newport	15	32	319	301	320	313	77	321
Plainfield	5	3	68	53	95	63	15	106
Springfield	1	13	14	26	14	6	27
Sunapee	13	15	106	105	100	112	13	107
Unity	3	19	20	30	18	9	28
Washington	1	2	14	15	20	15	4	19
Totals	82	140	1543	1463	2022	1532	345	2052

SULLIVAN COUNTY Republican	Delegates at Large—Continued							
	French	Hevey	Keeley	Langdell	Lemelin	Lovell	Nelson	Pochman
Acworth	30	4	39	30	33	5	34	4
Charlestown	155	41	173	158	144	36	156	36
Claremont—								
Ward 1	360	33	276	371	199	45	216	38
Ward 2	468	43	391	495	312	57	321	48
Ward 3	170	42	134	163	76	51	82	50
Cornish	82	11	80	84	62	13	59	10
Croydon	22	4	23	22	20	3	21	4
Goshen	25	13	33	25	26	12	29	9
Grantham	16	3	18	16	17	2	17	3
Langdon	18	9	30	20	28	9	28	9
Lempster	26	12	39	27	26	13	34	12
Newport	316	65	353	328	311	90	328	75
Plainfield	94	20	71	100	60	21	64	17
Springfield	23	6	17	26	13	6	17	7
Sunapee	96	11	119	99	105	13	109	9
Unity	32	9	22	27	18	11	19	11
Washington	16	3	14	20	11	4	14	5
Totals	1949	329	1832	2011	1461	391	1548	347

SULLIVAN COUNTY Republican	Delegates at Large— <i>Concluded</i>								
	Powell	Rice	Small	Squires	Stearns	Turner	Walker	Wyman	Young
Acworth	39	2	3	30	26	39	6	35	27
Charlestown	155	37	31	161	146	157	39	146	149
Claremont—									
Ward 1	241	39	46	397	389	235	43	220	379
Ward 2	358	49	43	522	518	352	40	339	491
Ward 3	103	42	42	178	186	94	41	87	173
Cornish	67	9	9	86	83	62	16	72	84
Croydon	22	3	3	26	20	22	3	22	27
Goshen	33	10	11	28	29	30	13	28	26
Grantham	20	4	3	18	15	19	3	18	14
Langdon	30	8	8	18	18	31	9	31	20
Lempster	32	12	12	27	28	33	12	35	26
Newport	383	83	78	383	348	357	82	328	313
Plainfield	70	17	19	105	102	63	19	59	102
Springfield	16	6	6	30	26	14	6	15	26
Sunapee	119	7	10	113	95	106	8	105	97
Unity	20	7	7	27	26	20	6	19	26
Washington	16	5	4	19	24	15	4	16	19
Totals	1724	340	335	2168	2079	1649	350	1575	1999

GRAFTON COUNTY Republican	Delegates at Large							Burroughs
	Adams, Sherman	Adams, Viola	Baker	Beaudry	Blood	Frewster	Brungot	
Alexandria	51	3	2	2	53	27	2	49
Ashland	118	6	19	16	120	86	16	112
Bath	30	5	5	6	27	44	8	25
Benton	13	1	13	...	1	11
Bethlehem	90	13	16	14	94	76	13	85
Bridgewater	28	3	6	5	23	15	5	23
Bristol	205	25	20	14	200	129	16	193
Campton	114	12	14	16	102	74	19	93
Canaan	91	7	38	36	85	114	31	75
Dorchester	21	...	1	...	19	13	1	17
Easton	5	...	1	1	5	6	1	5
Ellsworth	2	2	8	...	1
Enfield	101	11	17	15	97	84	13	94
Franconia	83	7	3	3	75	35	3	72
Grafton	29	1	4	4	28	39	6	26
Groton	11	1	...	1	7	10	...	8
Hanover	691	23	18	21	669	126	19	663
Haverhill	177	17	25	21	161	144	19	158
Hebron	23	1	4	3	23	23	4	20
Holderness	93	8	12	14	94	60	12	78
Landaff	13	...	2	1	13	20	2	12
Lebanon	654	33	59	62	616	347	60	544
Lincoln	105	15	4	5	86	49	10	81
Lisbon	135	7	36	32	132	149	32	127
Littleton	457	39	54	40	455	381	45	421
Lyman	15	1	1	1	14	21	2	14
Lyme	58	2	3	5	59	61	5	54
Monroe	45	8	7	5	48	43	9	34
Orange	13	15	4	...	14
Orford	51	13	6	5	48	40	6	47
Piermont	40	3	7	4	41	48	8	39
Plymouth	255	27	32	22	229	238	23	258
Rumney	35	2	9	8	30	67	8	28
Thornton	39	2	3	1	37	18	3	39
Warren	26	2	13	12	27	52	12	23
Waterville	7	1	6	2	...	6
Wentworth	20	1	5	3	21	20	5	17
Woodstock	73	5	8	4	69	41	4	60
Totals	4017	305	454	402	3843	2714	423	3626

GRAFTON COUNTY Republican	Delegates at Large—Continued							
	Bussey	Chandler	Chipman	Christensen	Colby	Crosby	Downing	Dwinell
Alexandria	26	28	48	24	3	47
Ashland	2	6	86	76	103	74	25	108
Bath	4	2	51	48	21	46	3	25
Benton	...	1	10	12
Bethlehem	6	4	72	71	85	75	15	74
Bridgewater	1	3	16	14	25	17	7	25
Bristol	8	12	128	114	188	119	19	179
Campton	6	5	78	65	92	76	12	87
Canaan	6	9	130	120	77	128	47	88
Dorchester	12	10	16	12	...	16
Easton	1	...	6	7	5	6	1	5
Ellsworth	8	8	1	8	...	1
Enfield	5	5	118	86	94	87	22	124
Franconia	2	1	35	29	65	35	4	70
Grafton	1	3	43	44	24	44	6	31
Groton	8	8	7	9	...	8
Hanover	1	6	133	116	642	124	18	672
Haverhill	8	6	142	137	146	150	20	154
Hebron	1	3	21	19	18	22	4	18
Holderness	9	11	68	61	86	69	13	79
Landaff	20	19	12	20	2	12
Lebanon	29	37	440	402	621	366	87	759
Lincoln	6	3	48	49	91	52	8	84
Lisbon	4	7	142	141	124	145	35	117
Littleton	26	25	370	351	412	365	49	395
Lyman	...	2	22	21	16	23	2	17
Lyme	2	6	68	54	54	57	10	62
Monroe	3	2	50	52	37	47	5	40
Orange	...	1	5	5	15	6	1	16
Orford	3	3	38	38	48	44	9	48
Piermont	1	...	44	43	36	41	8	36
Plymouth	10	14	232	234	228	227	26	248
Rumney	...	2	68	64	27	67	9	29
Thornton	2	1	19	18	36	18	3	34
Warren	1	8	52	52	24	49	12	24
Waterville	5	1	...	7
Wentworth	...	1	18	15	15	17	6	16
Woodstock	1	5	45	42	59	44	6	60
Totals	149	194	2862	2661	3613	2714	497	3827

GRAFTON COUNTY Republican	Delegates at Large—Continued							
	French	Hevey	Keeley	Langhrell	Lemelin	Lovell	Nelson	Poelman
Alexandria	45	3	29	51	28	3	29	3
Ashland	113	28	93	125	91	21	90	16
Bath	19	7	51	22	52	6	51	7
Benton	13	1	...	9	...	2
Bethlehem	69	13	70	80	75	13	76	12
Bridgewater	24	7	15	27	15	8	16	9
Bristol	166	15	120	178	123	9	124	10
Campton	85	11	72	93	77	21	83	25
Canaan	73	42	124	74	124	43	127	32
Dorchester	13	1	12	18	12	...	14	...
Easton	5	1	7	5	7	2	7	1
Ellsworth	1	...	8	2	8	...	8	...
Enfield	96	25	93	99	85	18	83	18
Franconia	60	2	33	69	31	4	34	5
Grafton	23	6	44	26	42	5	44	4
Groton	9	...	10	9	11	...	11	2
Hanover	631	21	120	648	119	31	129	26
Haverhill	137	21	140	147	135	18	140	18
Hebron	18	2	19	18	16	2	18	1
Holderness	80	12	70	89	65	15	80	21
Landaff	12	1	20	12	19	2	21	3
Lebanon	614	76	394	623	354	84	374	76
Lincoln	77	7	55	85	51	9	51	7
Lisbon	115	31	140	117	137	32	140	30
Littleton	369	43	375	395	357	51	364	38
Lyman	14	3	22	17	21	1	21	...
Lyme	44	10	65	53	57	9	58	7
Monroe	32	6	48	36	42	8	46	6
Orange	16	1	5	15	5	1	5	1
Orford	46	5	43	50	41	7	42	7
Piermont	37	4	48	37	46	6	47	5
Plymouth	220	24	224	244	244	15	217	19
Rumney	34	11	69	26	68	11	69	10
Thornton	31	1	19	31	18	2	18	1
Warren	21	12	51	19	48	11	52	12
Waterville	6	7
Wentworth	13	5	15	14	15	4	16	4
Woodstock	55	5	43	59	38	4	42	7
Totals	3436	463	2766	3629	2677	478	2747	443

GRAFTON COUNTY Republican	Delegates at Large— <i>Concluded</i>								
	Powell	Rice	Small	Squires	Stearns	Turner	Walker	Wyman	Young
Alexandria	27	2	2	49	48	29	3	29	49
Ashland	104	19	11	109	115	98	17	95	118
Bath	55	8	6	18	25	54	7	49	21
Benton	1	12	11	11
Bethlehem	81	10	10	79	74	77	10	69	80
Bridgewater	19	4	7	23	25	16	6	14	23
Bristol	126	9	9	183	170	128	10	125	173
Campton	90	19	20	88	92	82	17	79	87
Canaan	137	36	31	64	74	137	39	119	66
Dorchester	13	15	17	14	1	14	14
Easton	7	1	1	4	4	7	1	6	5
Ellsworth	8	1	1	8	...	8	1
Enfield	97	16	13	94	95	84	15	89	91
Franconia	40	7	5	64	69	39	6	38	66
Grafton	46	4	4	30	25	39	4	40	24
Groton	10	...	1	8	7	8	1	11	8
Hanover	139	28	25	664	665	136	19	132	653
Haverhill	147	16	15	143	146	136	22	143	141
Hebron	19	1	2	18	18	20	2	18	18
Holderness	79	20	17	90	95	71	18	67	90
Landaff	21	2	2	13	12	21	2	21	13
Lebanon	396	71	61	603	609	398	68	360	585
Lincoln	50	5	9	78	79	54	7	52	80
Lisbon	140	32	33	114	126	145	37	152	116
Littleton	388	37	36	394	416	377	53	378	403
Lyman	25	1	2	17	15	21	2	21	14
Lyme	64	8	9	47	48	65	9	64	52
Monroe	58	8	7	33	35	46	7	50	31
Orange	6	1	...	18	12	5	...	4	15
Orford	43	6	6	48	47	44	6	42	47
Piermont	53	7	6	36	36	50	7	44	36
Plymouth	244	22	19	235	248	223	20	218	223
Rumney	76	10	10	29	29	71	9	69	28
Thornton	17	2	2	33	33	16	1	17	35
Warren	51	10	10	22	22	49	11	46	20
Waterville	5	6	1	4
Wentworth	15	4	5	16	16	14	4	13	17
Woodstock	44	7	6	55	55	45	7	44	57
Totals	2936	433	402	3552	3620	2827	448	2741	3515

COOS COUNTY Republican	Delegates at Large							
	Adams, Sherman	Adams, Viola	Baker	Beaudry	Blood	Brewster	Brungot	Burroughs
Berlin—								
Ward 1	175	15	28	36	180	59	130	186
Ward 2	310	35	51	58	296	132	128	272
Ward 3	437	62	122	111	404	102	273	349
Ward 4	72	10	25	27	63	21	46	56
Carroll	17	2	12	13	15	58	13	18
Clarksville	5	...	1	...	5	7	1	5
Colebrook	128	8	10	7	130	120	32	126
Columbia	17	2	18	13	3	14
Dalton	43	9	5	5	45	18	7	43
Dummer	15	4	11	8	16	9	13	13
Errol	8	4	4	4	9	5	6	10
Gorham	194	26	41	35	180	101	59	164
Jefferson	39	7	8	6	43	62	8	37
Lancaster	441	22	31	21	410	251	44	389
Milan	55	7	11	11	57	25	31	52
Millsfield	3	1	...
Northumberland	184	11	30	26	165	89	59	154
Pittsburg	44	5	10	6	48	84	14	44
Randolph	36	5	4	3	37	9	7	33
Shelburne	33	8	8	6	30	19	8	30
Stark	27	2	10	10	28	11	11	22
Stewartstown	20	1	6	5	20	29	6	20
Stratford	46	5	2	2	45	19	4	43
Wentworth's Location	10	8	1	1	10	4	9	8
Whitefield	163	13	20	22	145	175	27	143
Totals	2519	271	451	423	2399	1425	940	2231

COOS COUNTY Republican	Delegates at Large—Continued							
	Bussey	Chandler	Chipman	Christensen	Colby	Crosby	Downing	Dwinell
Berlin—								
Ward 1	20	24	52	56	172	47	57	163
Ward 2	31	23	126	132	276	115	57	257
Ward 3	38	35	95	115	335	96	130	339
Ward 4	5	3	17	16	55	19	21	49
Carroll	2	2	54	52	22	55	13	16
Clarksville	1	7	7	4	8	...	3
Colebrook	9	9	133	136	137	134	19	133
Columbia	1	...	14	12	13	12	2	14
Dalton	7	...	24	19	43	20	2	42
Dummer	3	...	8	7	14	9	10	16
Errol	2	1	4	5	8	5	6	9
Gorham	11	9	94	97	157	99	51	190
Jefferson	3	3	60	61	35	62	6	34
Lancaster	13	25	242	239	374	236	32	377
Milan	2	2	22	23	45	26	13	53
Millsfield	1	4	...	4	...	2
Northumberland	3	12	83	80	155	84	25	156
Pittsburg	3	7	86	86	42	86	10	38
Randolph	4	...	8	9	34	8	6	31
Shelburne	4	2	18	16	27	21	7	26
Stark	1	11	8	19	9	11	22
Stewartstown	2	24	21	23	28	5	17
Stratford	2	18	16	43	17	3	43
Wentworth's Location	5	4	8	4	2	9
Whitefield	1	3	170	164	139	176	24	137
Totals	162	166	1376	1385	2180	1380	512	2176

COOS COUNTY Republican	Delegates at Large—Continued							
	French	Hevey	Keeley	Langdell	Lemelin	Lovell	Nelson	Poelman
Berlin—								
Ward 1	169	45	50	172	45	53	36	54
Ward 2	257	66	122	261	134	51	121	37
Ward 3	304	121	96	305	101	110	105	96
Ward 4	45	24	20	43	25	28	17	27
Carroll	16	13	56	16	54	13	56	13
Clarksville	3	1	8	3	7	...	8	...
Colebrook	129	15	136	132	117	12	129	10
Columbia	14	3	18	17	14	3	16	2
Dalton	37	5	16	39	19	3	15	4
Dummer	11	9	9	11	8	9	8	9
Errol	8	4	4	8	5	5	6	4
Gorham	180	57	147	149	88	81	85	40
Jefferson	31	5	65	34	59	5	57	4
Lancaster	350	25	243	373	243	21	240	21
Milan	54	15	29	54	27	14	30	12
Millsfield	2	...	3	1	2	...
Northumberland	149	28	85	151	82	46	94	42
Pittsburg	38	9	84	43	86	9	85	8
Randolph	35	4	8	32	8	6	7	3
Shelburne	24	8	19	26	19	6	19	6
Stark	18	7	11	18	9	9	11	9
Stewartstown	20	6	29	20	27	6	28	4
Stratford	37	3	17	43	16	2	19	2
Wentworth's Location	6	2	4	8	3	1	4	1
Whitefield	136	22	164	137	175	29	185	23
Totals	2071	497	1442	2095	1374	523	1383	440

COOS COUNTY Republican	Delegates at Large— <i>Concluded</i>								
	Fowell	Rice	Small	Squires	Stearns	Turner	Walker	Wyman	Young
Berlin—									
Ward 1	57	31	36	150	156	43	36	39	155
Ward 2	144	51	62	254	284	141	69	152	267
Ward 3	132	139	148	348	363	121	134	122	350
Ward 4	23	23	25	58	58	20	26	25	23
Carroll	55	13	13	16	16	54	11	49	15
Clarksville	7	3	4	6	...	5	3
Colebrook	139	12	7	123	125	133	11	129	125
Columbia	16	2	1	15	14	15	1	12	15
Dalton	20	4	2	38	41	21	3	18	42
Dummer	10	9	9	13	11	9	9	9	13
Errol	6	3	5	7	9	5	3	4	8
Gorham	121	54	41	174	171	118	37	107	168
Jefferson	61	5	6	36	33	60	6	57	30
Lancaster	256	19	21	383	400	253	19	258	372
Milan	34	14	11	50	53	32	11	29	52
Millsfield	4	4	...	4	...
Northumberland	96	38	34	156	167	95	35	96	156
Pittsburg	92	6	8	40	41	88	12	91	39
Randolph	10	5	4	28	33	8	3	9	28
Shelburne	24	7	6	31	31	22	10	21	32
Stark	10	14	13	18	21	13	9	14	20
Stewartstown	28	4	4	18	18	33	6	32	19
Stratford	20	1	2	43	41	17	4	22	43
Wentworth's Location	4	...	2	7	8	5	1	1	8
Whitefield	190	26	24	147	147	185	27	181	144
Totals	1559	480	484	2156	2245	1501	483	1486	2127

ROCKINGHAM COUNTY Republican	Alternate Delegates at Large									
	Allard	Boynnton	Chapman	Collyer	Ellis	Flanders	Greenman	Griffin	Heald	Jackson
Atkinson	38	73	7	42	8	4	44	9	65	65
Auburn	69	53	24	60	26	11	63	22	52	49
Brentwood	81	72	6	80	19	6	83	7	57	64
Candia	127	114	37	122	40	18	123	38	115	106
Chester	137	89	12	135	13	7	139	13	84	82
Danville	50	66	7	46	11	7	48	8	61	55
Deerfield	41	36	9	37	11	7	50	8	37	31
Derry	542	401	142	515	165	55	515	146	383	340
East Kingston	40	65	6	41	5	2	41	5	63	57
Epping	74	71	21	68	22	10	79	16	67	57
Exeter	449	892	88	428	127	44	490	65	778	785
Fremont	70	53	10	65	13	4	75	10	46	41
Greenland	70	122	12	75	16	7	76	11	104	105
Hampstead	101	100	20	105	21	15	116	15	99	81
Hampton	370	441	56	343	59	25	412	46	428	397
Hampton Falls	121	63	7	116	8	3	131	13	67	59
Kensington	52	41	5	51	6	4	55	4	41	37
Kingston	141	118	23	137	27	15	151	24	123	117
Londonderry	147	66	35	134	36	18	152	37	78	75
New Castle	45	89	4	44	6	4	46	4	78	79
Newfields	44	94	16	38	19	10	46	11	96	90
Newington	30	72	3	28	2	4	37	2	61	59
Newmarket	57	64	10	59	22	10	61	8	53	66
Newton	98	129	12	96	14	10	108	14	135	110
North Hampton	115	128	120	111	27	17	144	26	114	119
Northwood	76	80	17	77	17	8	87	17	85	82
Nottingham	34	37	11	33	11	4	37	6	32	31
Plaistow	115	135	10	111	21	7	140	22	151	134
Portsmouth—										
Ward 1	105	277	37	103	39	18	110	33	257	251
Ward 2	262	345	26	259	21	15	275	22	267	248
Ward 3	137	270	22	135	31	14	151	22	254	243
Ward 4	109	167	16	103	11	4	108	18	165	154
Ward 5	35	43	7	32	7	2	40	10	40	39
Raymond	90	58	26	94	24	11	99	22	59	57
Rye	142	244	17	144	23	18	146	26	240	218
Salem	360	408	68	357	88	45	401	79	449	444
Sandown	31	29	3	33	2	3	39	5	31	31
Seabrook	83	92	19	88	22	10	97	33	83	71
South Hampton	23	37	...	23	4	24	24	...	33	31
Stratham	54	103	5	58	8	3	58	6	101	97
Windham	100	99	10	94	11	8	94	12	108	104
Totals	4865	5936	986	4720	1063	511	5191	895	5640	5361

ROCKINGHAM COUNTY Republican	Alternate Delegates at Large—Continued									
	Lakeman	LeBaron	Martin	McAllister	Mercer	Moore	Noreen	Packard	Perrin	Poelman
Atkinson	7	5	42	42	64	65	6	5	7	5
Auburn	14	17	62	60	52	52	17	12	13	16
Brentwood	7	4	77	79	68	68	6	3	6	3
Candia	33	31	133	120	108	104	36	20	36	34
Chester	11	11	132	133	83	75	8	4	8	8
Danville	7	7	46	44	58	58	7	8	5	4
Deerfield	11	9	48	42	34	37	7	5	8	8
Derry	122	147	504	484	389	349	138	62	119	136
East Kingston	5	4	38	40	64	59	4	2	3	3
Epping	16	11	74	69	64	62	14	5	12	13
Exeter	77	65	421	408	828	794	72	47	63	53
Fremont	8	12	64	59	48	40	8	5	9	10
Greenland	14	8	75	75	105	104	12	6	11	11
Hampstead	19	16	111	108	93	94	17	12	14	14
Hampton	54	48	356	331	423	406	48	25	37	39
Hampton Falls	14	9	119	115	64	63	7	5	9	9
Kensington	5	3	40	48	39	36	3	6	2	2
Kingston	24	19	142	144	126	115	25	11	18	16
Londonderry	41	33	154	131	82	71	37	33	28	33
New Castle	4	3	42	48	89	77	3	6	4	4
Newfields	13	12	47	41	96	94	13	5	10	12
Newington	1	3	31	33	64	60	...	5	...	3
Newmarket	6	6	59	58	67	66	5	6	7	4
Newton	14	23	106	97	126	126	9	9	9	8
North Hampton	30	20	126	127	123	121	25	18	18	21
Northwood	19	20	79	73	83	77	16	6	13	11
Nottingham	11	5	35	31	30	27	8	1	8	7
Plaistow										
Portsmouth—										
Ward 1	16	21	136	123	146	130	4	16	14	16
Ward 2	35	31	108	112	251	250	28	18	29	29
Ward 3	21	24	247	251	313	292	32	18	27	28
Ward 4	26	22	140	145	246	246	26	19	21	17
Ward 5	14	18	109	106	161	160	15	12	11	15
Raymond	10	10	42	39	39	43	6	3	7	6
Rye	18	21	93	98	60	60	26	9	19	16
Salem	25	23	154	149	244	230	18	28	20	15
Salem	89	73	382	350	462	421	87	61	72	60
Sandown	1	2	37	34	34	29	5	3	1	2
Seabrook	25	26	86	88	82	84	27	11	21	21
South Hampton	3	24	26	29	30	1	2	...	3
Stratham	8	6	66	65	96	96	5	4	6	5
Windham	16	14	104	97	115	98	13	10	11	15
Totals	891	845	4891	4717	5748	5469	844	546	736	738

Alternate Delegates at Large—*Concluded*

ROCKINGHAM COUNTY Republican	Alternate Delegates at Large— <i>Concluded</i>									
	Read	Rockwell	Rogers	Sagendorph	Smalley	Sterling	Studley	Thorne	Warren	White
Atkinson	40	70	60	37	64	40	38	39	70	65
Auburn	56	47	53	58	57	60	64	57	61	52
Brentwood	73	68	68	76	75	79	82	82	73	69
Candia	118	105	98	163	107	115	117	115	103	103
Chester	131	83	78	124	83	127	129	131	82	85
Danville	45	55	59	42	68	48	50	45	67	61
Deerfield	41	33	33	36	36	40	39	35	35	33
Derry	461	418	410	529	415	536	524	536	441	399
East Kingston	38	57	56	38	65	42	43	45	62	63
Epping	68	62	60	63	67	65	74	72	63	65
Exeter	413	802	793	387	854	458	471	424	871	828
Fremont	64	43	44	65	41	65	69	69	56	46
Greenland	74	105	92	72	108	72	75	69	105	103
Hampstead	103	90	83	103	88	99	96	91	89	85
Hampton	332	402	395	334	403	335	324	341	408	414
Hampton Falls	117	63	59	115	62	113	112	115	59	61
Kensington	52	35	39	50	37	48	54	56	41	42
Kingston	145	118	115	144	117	138	141	138	119	107
Londonderry	138	66	71	136	73	142	137	135	79	69
New Castle	46	74	80	44	80	43	43	44	85	72
Newfields	46	87	85	45	96	40	45	41	92	82
Newington	35	64	59	31	67	34	31	32	62	65
Newmarket	58	62	61	60	67	56	57	60	63	61
Newton	103	129	125	103	133	99	96	98	129	118
North Hampton	119	120	119	117	120	119	123	117	117	115
Northwood	77	78	79	75	85	76	89	79	78	80
Nottingham	31	33	27	31	33	34	30	34	35	31
Plaistow	119	138	131	125	145	119	112	113	134	118
Portsmouth—										
Ward 1	101	253	238	106	252	101	108	103	245	225
Ward 2	270	293	280	263	313	257	274	257	283	285
Ward 3	146	247	246	137	264	140	145	139	258	239
Ward 4	112	164	170	102	169	103	107	110	157	153
Ward 5	36	37	36	33	38	35	37	36	39	38
Raymond	88	59	47	87	61	85	86	86	59	58
Rye	147	233	222	140	237	147	151	154	256	222
Salem	370	417	394	350	426	349	329	340	421	400
Sandown	35	29	28	35	34	36	36	32	32	29
Seabrook	88	76	74	84	84	85	87	80	75	75
South Hampton	26	39	38	23	29	22	26	25	37	39
Stratham	60	95	95	59	97	59	58	56	94	90
Windham	103	105	101	103	103	95	91	92	115	95
Totals	4725	5554	5401	4725	5753	4756	4800	4723	5750	5440

STRAFFORD COUNTY Republican	Alternate Delegates at Large									
	Allard	Boynton	Chapman	Collyer	Ellis	Flanders	Greenman	Griffin	Heald	Jackson
Barrington	63	59	17	64	18	7	70	18	60	60
Dover—										
Ward 1	154	166	14	144	22	10	142	25	173	163
Ward 2	109	116	19	100	17	4	106	13	111	111
Ward 3	140	166	21	166	25	10	179	23	183	181
Ward 4	224	258	40	212	45	9	224	38	248	259
Ward 5	9	14	5	10	3	1	10	2	16	14
Durham	183	495	27	179	37	26	187	34	484	476
Farmington	209	116	27	205	40	17	207	31	155	152
Lee	41	66	9	41	8	3	38	6	64	55
Madbury	30	47	10	27	10	4	26	6	39	43
Middleton	4	10	1	2	3	...	5	1	9	7
Milton	87	76	12	84	16	4	88	9	85	82
New Durham	40	27	8	32	12	4	36	8	28	24
Rochester—										
Ward 1	64	89	12	62	22	4	60	13	84	88
Ward 2	123	112	18	120	23	8	125	19	115	126
Ward 3	66	38	21	66	25	6	69	19	37	37
Ward 4	38	64	11	33	14	3	32	8	64	66
Ward 5	115	85	21	105	31	4	116	22	81	82
Ward 6	156	117	8	147	11	2	156	8	116	117
Rollinsford	88	77	3	81	8	2	80	7	74	73
Somersworth—										
Ward 1	35	55	3	32	3	2	34	3	56	54
Ward 2	28	35	2	28	4	1	27	6	35	35
Ward 3	32	22	6	31	6	1	32	4	22	25
Ward 4	8	14	4	9	4	2	8	2	13	14
Ward 5	8	6	1	6	1	1	6	...	7	5
Strafford	60	67	6	53	6	4	58	6	70	65
Totals	2114	2397	326	2039	414	139	2121	331	2429	2414

STRAFFORD COUNTY Republican	Alternate Delegates at Large—Continued									
	Lakeman	LeBaron	Martin	McAllister	Mercer	Moore	Noreen	Packard	Perrin	Poelman
Barrington	16	20	67	63	66	59	16	7	15	16
Dover—										
Ward 1	17	19	160	152	172	170	11	12	10	12
Ward 2	18	10	105	102	114	114	12	3	9	11
Ward 3	25	27	192	190	187	183	15	15	21	25
Ward 4	46	41	222	226	260	263	44	11	41	44
Ward 5	4	2	10	7	16	14	6	2	1	2
Durham	38	36	192	187	499	492	35	24	38	33
Farmington	30	37	215	226	172	168	38	18	28	30
Lee	5	4	39	37	63	63	8	5	8	6
Madbury	7	7	24	28	44	45	7	3	7	8
Middleton	1	1	1	2	8	7	1	2
Milton	19	14	96	86	82	82	16	8	13	11
New Durham	7	5	31	35	31	25	9	6	10	9
Rochester—										
Ward 1	13	19	63	64	88	83	13	3	8	13
Ward 2	20	25	131	130	125	123	18	7	19	18
Ward 3	22	23	77	78	39	41	24	5	19	20
Ward 4	11	19	38	33	68	68	12	3	11	8
Ward 5	31	31	116	112	94	94	25	11	21	19
Ward 6	8	23	146	158	115	116	11	4	11	14
Rollinsford	10	6	84	84	81	79	6	6	9	5
Somersworth—										
Ward 1	4	2	32	32	57	54	2	...	1	1
Ward 2	3	4	29	28	35	35	5	2	3	4
Ward 3	7	5	32	28	25	21	6	3	6	4
Ward 4	4	2	8	8	14	12	3	1	3	6
Ward 5	1	...	7	7	7	6	1	1
Strafford	5	7	60	63	66	63	5	3	3	4
Totals	372	389	2177	2166	2528	2480	349	163	315	325

Alternate Delegates at Large—*Concluded*

STRAFFORD COUNTY Republican	Alternate Delegates at Large— <i>Concluded</i>									
	Read	Rockwell	Rogers	Sagendorph	Smalley	Sterling	Studley	Thorne	Warren	White
Barrington	65	61	62	62	66	58	69	63	58	58
Dover—										
Ward 1	150	168	163	147	194	148	156	149	156	155
Ward 2	102	105	110	103	119	99	108	92	117	113
Ward 3	193	167	176	201	132	191	194	189	171	173
Ward 4	222	267	246	219	291	218	236	230	257	247
Ward 5	7	12	12	7	16	8	8	7	12	13
Durham	188	501	491	186	510	180	191	179	487	207
Farmington	214	170	151	202	181	212	222	210	164	156
Lee	45	65	66	43	63	45	43	41	63	64
Madbury	27	45	44	28	49	29	29	29	44	46
Middleton	2	8	9	2	8	1	5	3	9	9
Milton	87	80	74	87	84	87	94	93	78	80
New Durham	34	30	34	34	36	40	40	34	30	28
Rochester—										
Ward 1	64	84	85	65	93	65	72	61	84	89
Ward 2	124	124	121	117	130	120	142	124	120	117
Ward 3	71	39	35	72	42	75	78	70	37	37
Ward 4	34	67	68	34	71	35	44	34	66	62
Ward 5	118	88	84	116	88	103	150	119	72	85
Ward 6	148	107	121	153	123	149	171	152	117	122
Rollinsford	87	79	74	84	85	80	83	82	81	74
Somersworth—										
Ward 1	31	54	56	33	55	30	32	33	56	57
Ward 2	28	35	34	35	36	27	28	28	35	34
Ward 3	29	22	25	29	25	30	32	31	22	22
Ward 4	8	13	15	8	16	8	12	8	14	12
Ward 5	6	8	6	7	7	6	8	7	8	7
Strafford	60	66	65	58	65	55	65	58	69	61
Totals	2144	2465	2427	2132	2585	2099	2312	2126	2427	2128

BELKNAP COUNTY Republican	Alternate Delegates at Large									
	Allard	Boynton	Chapman	Collyer	Ellis	Flanders	Greenman	Griffin	Heald	Jackson
Alton	140	117	39	138	38	9	135	29	106	108
Barnstead	56	44	13	55	12	3	54	14	40	44
Belmont	56	145	45	52	38	8	56	35	142	136
Center Harbor	34	26	5	34	5	2	30	3	28	26
Gilford	99	202	26	94	20	16	96	18	198	190
Gilmanton	51	56	21	47	20	8	49	13	52	48
Laconia—										
Ward 1	79	207	39	70	25	8	78	28	207	202
Ward 2	73	216	44	67	33	10	72	28	205	209
Ward 3	50	116	11	50	10	3	48	7	115	110
Ward 4	147	235	38	143	27	10	143	32	239	233
Ward 5	125	283	50	121	36	15	120	39	280	263
Ward 6	162	346	64	153	48	7	159	36	345	330
Meredith	174	161	31	177	36	12	183	27	156	151
New Hampton	55	54	13	52	11	4	50	11	55	53
Sanbornton	39	107	15	40	13	6	42	11	107	100
Tilton	133	127	35	128	36	10	123	43	124	114
Totals	1473	2442	489	1421	408	131	1438	374	2399	2317

BELKNAP COUNTY Republican	Alternate Delegates at Large— <i>Continued</i>									
	Lakeman	LeBaron	Martin	McAllister	Mercer	Moore	Noreen	Packard	Perrin	Pocman
Alton	40	33	143	151	126	115	33	18	36	37
Barnstead	14	15	53	69	43	46	17	3	13	12
Belmont	36	32	60	69	150	145	35	6	33	33
Center Harbor	5	3	26	27	26	25	4	..	6	6
Gilford	27	14	88	96	208	205	20	18	21	20
Gilmanton	18	13	49	55	53	50	14	5	10	15
Laconia—										
Ward 1	32	25	72	84	219	213	29	8	28	26
Ward 2	143	27	62	66	213	202	27	10	30	29
Ward 3	13	7	51	48	111	116	11	7	12	12
Ward 4	43	31	148	135	249	240	34	9	29	30
Ward 5	50	33	118	121	286	274	35	7	36	35
Ward 6	55	31	156	152	343	332	41	12	43	39
Meredith	29	18	160	157	158	155	28	7	31	31
New Hampton	13	11	55	56	57	56	13	5	14	12
Sanbornton	13	9	46	48	114	109	16	8	11	13
Tilton	36	26	115	118	113	116	41	11	32	32
Totals	567	328	1402	1452	2469	2399	398	134	385	382

BELKNAP COUNTY Republican	Alternate Delegates at Large— <i>Concluded</i>									
	Read	Rockwell	Rogers	Sagendorph	Smalley	Sterling	Studley	Thorne	Warren	White
Alton	147	114	123	141	119	137	143	135	114	116
Barnstead	57	42	43	54	45	57	59	53	46	41
Belmont	63	140	161	57	149	56	58	58	146	142
Center Harbor	34	29	29	32	30	36	31	35	27	28
Gilford	103	199	218	97	202	99	98	100	202	202
Gilmanton	48	47	56	45	50	45	51	49	55	59
Laconia—										
Ward 1	75	219	237	76	213	76	80	75	214	213
Ward 2	70	218	231	67	216	68	68	64	215	213
Ward 3	53	118	125	48	119	50	52	53	116	120
Ward 4	150	250	269	142	245	140	146	145	253	243
Ward 5	129	292	315	121	242	130	123	133	290	287
Ward 6	170	350	375	159	357	161	158	155	353	335
Meredith	183	165	178	182	170	177	176	182	168	170
New Hampton	53	56	57	52	55	52	50	54	55	57
Sanbornton	47	108	116	43	108	44	42	42	108	104
Tilton	131	130	140	136	122	129	133	133	133	126
Totals	1513	2477	2673	1452	2442	1457	1468	1466	2495	2456

Alternate Delegates at Large

CARROLL COUNTY

Republican

	Allard	Boynton	Chapman	Collyer	Ellis	Flanders	Greenman	Griffin	Heald	Jackson
Albany	21	17	2	19	1	1	21	2	18	18
Bartlett	64	90	7	60	8	6	59	8	87	89
Brookfield	20	13	6	25	7	1	25	15	11	8
Chatham	11	9	...	13	11	...	11	10
Conway	386	447	35	380	37	9	381	23	442	424
Eaton	13	26	4	12	4	1	12	3	24	26
Effingham	39	22	3	39	3	2	38	...	22	21
Freedom	14	37	1	15	2	1	17	6	32	31
Hart's Location	6	1	6	5
Jackson	15	64	5	16	5	2	15	1	58	59
Madison	31	52	1	33	1	...	28	...	51	50
Moultonborough	134	131	9	131	8	2	127	5	128	119
Ossipee	114	90	22	95	13	3	102	6	86	77
Sandwich	43	76	6	43	8	2	43	4	76	73
Tamworth	83	75	13	80	9	5	83	7	76	71
Tuftonboro	132	66	9	132	8	3	128	8	61	61
Wakefield	110	84	15	108	14	5	113	10	77	77
Wolfeboro	243	242	21	239	20	7	246	16	234	225
Totals	1473	1547	159	1440	148	51	1449	114	1500	1444

CARROLL COUNTY Republican	Alternate Delegates at Large—Continued									
	Lakeman	LeBaron	Martin	McAllister	Mercer	Moore	Noreen	Packard	Perrin	Poelman
Albany	2	2	20	17	17	17	2	1	1	1
Bartlett	6	7	74	67	98	99	16	13	13	15
Brookfield	6	5	24	24	10	7	6	...	6	7
Chatham	12	16	11	10
Conway	37	21	366	370	433	441	33	33	31	33
Eaton	3	3	12	11	27	25	3	3	3	2
Effingham	4	4	38	35	23	22	1	3	3	3
Freedom	1	...	14	17	34	35	1	2	2	...
Hart's Location	6	6
Jackson	5	1	14	15	63	63	3	1	1	2
Madison	2	1	29	29	49	46	1	1
Moultonborough	9	4	124	113	122	122	5	2	4	4
Ossipee	7	6	91	91	88	83	5	...	6	8
Sandwich	9	6	45	41	76	77	7	2	8	9
Tamworth	6	5	77	74	75	68	7	5	6	6
Tuftonboro	7	7	134	140	68	62	7	2	7	8
Wakefield	12	11	111	108	74	79	10	...	10	13
Wolfeboro	15	17	239	227	240	229	16	12	23	29
Totals	131	100	1424	1395	1514	1491	123	79	124	141

Alternate Delegates at Large—*Concluded*

CARROLL COUNTY Republican	Alternate Delegates at Large— <i>Concluded</i>									
	Read	Rockwell	Rogers	Sagendorph	Smalley	Sterling	Studley	Thorne	Warren	White
Albany	20	17	18	21	17	20	19	21	17	18
Bartlett	62	100	98	61	92	62	56	67	94	94
Brookfield	25	14	9	26	11	25	26	25	2	15
Chatham	12	10	10	12	10	12	12	11	9	10
Conway	383	447	451	384	443	387	379	417	441	433
Eaton	13	23	23	12	25	12	12	13	25	28
Efingham	39	23	25	39	23	40	42	40	24	28
Freedom	17	38	35	18	36	18	20	16	38	39
Hart's Location	6	6	...	6	6	6
Jackson	14	62	60	14	62	19	17	21	66	67
Madison	29	49	50	32	53	32	32	34	50	51
Moultonborough	128	128	135	128	128	130	126	125	120	135
Ossipee	88	93	94	108	93	102	108	107	88	122
Sandwich	46	75	75	44	74	43	41	45	74	79
Tamworth	76	74	72	73	80	84	80	90	79	95
Tuftonboro	137	69	64	136	63	130	130	131	62	68
Wakefield	111	80	74	107	82	106	120	122	82	82
Wolfeboro	208	267	255	235	259	245	254	243	244	246
Totals	1408	1575	1554	1450	1557	1467	1474	1528	1521	1616

MERRIMACK COUNTY Republican	Alternate Delegates at Large									
	Allard	Boynnton	Chapman	Collyer	Ellis	Flanders	Greenmant	Griffin	Heald	Jackson
Allenstown	17	46	4	16	5	1	18	4	45	43
Andover	44	82	13	42	13	7	39	15	81	79
Boscawen	69	149	31	63	27	13	58	25	140	132
Bow	26	123	37	27	36	17	25	31	118	122
Bradford	40	56	8	4	10	9	41	8	59	50
Canterbury	32	93	12	25	10	9	28	12	96	92
Chichester	53	57	13	52	10	17	53	13	55	50
Concord—										
Ward 1	64	187	31	63	31	12	59	34	188	183
Ward 2	61	163	17	62	20	13	62	20	156	152
Ward 3	70	236	31	71	27	24	69	19	229	225
Ward 4	229	657	89	207	90	54	215	81	656	642
Ward 5	177	497	63	174	61	39	176	54	498	489
Ward 6	119	477	56	117	69	32	102	70	477	450
Ward 7	297	882	118	280	122	71	279	114	882	936
Ward 8	41	228	37	37	44	16	35	34	222	212
Ward 9	63	254	40	63	33	19	62	29	259	253
Danbury	40	19	13	36	13	8	30	14	19	19
Dunbarton	62	58	12	63	13	20	59	13	56	59
Epsom	78	83	8	71	12	12	67	9	81	75
Franklin—										
Ward 1	94	77	21	95	19	13	93	16	83	85
Ward 2	36	16	16	37	11	14	36	14	54	56
Ward 3	137	134	33	128	24	21	131	22	132	129
Henniker	94	132	33	92	31	43	88	29	127	119
Hill	46	28	...	45	...	2	45	...	27	25
Hooksett	119	106	52	91	61	29	92	50	102	93
Hopkinton	140	284	42	135	46	45	131	42	271	259
Loudon	58	56	19	59	27	13	61	22	55	53
Newbury	26	52	11	27	9	5	30	8	52	44
New London	105	186	13	103	12	8	103	11	179	169
Northfield	132	100	30	116	36	10	126	41	94	92
Pembroke	164	199	73	151	73	17	54	65	202	195
Pittsfield	115	173	31	117	31	7	115	28	164	162
Salisbury	33	36	10	31	10	4	29	12	33	32
Sutton	64	55	6	67	6	4	62	4	54	50
Warner	70	129	22	65	25	20	72	19	126	118
Webster	13	49	2	11	4	7	11	2	48	44
Wilmot	37	22	11	35	10	5	36	10	20	19
Totals	3065	6181	1058	2878	1081	660	2792	994	6140	6007

Alternate Delegates at Large—Continued

MERRIMACK COUNTY Republican	Lakeman	LeBaron	Martin	McAllister	Mercer	Moore	Noreen	Packard	Perrin	Poelman
	Allenstown	4	3	19	16	45	42	5	...	5
Andover	15	8	41	40	82	82	9	9	9	7
Boscawen	25	22	61	64	138	135	17	8	24	21
Bow	37	33	25	28	127	120	36	12	28	28
Bradford	8	9	41	40	61	62	11	5	12	9
Canterbury	8	5	26	25	93	93	8	3	7	7
Chichester	18	12	51	55	55	51	15	16	16	15
Concord—										
Ward 1	29	29	66	63	192	178	33	11	34	31
Ward 2	16	15	59	66	157	155	17	12	13	14
Ward 3	26	25	70	73	229	227	32	19	27	27
Ward 4	80	71	207	212	644	629	95	26	96	83
Ward 5	57	47	171	174	500	475	53	29	53	46
Ward 6	66	56	106	109	472	459	59	14	56	53
Ward 7	136	106	293	303	930	910	133	62	115	104
Ward 8	38	34	40	43	233	226	32	17	32	32
Ward 9	38	34	72	73	257	253	34	18	33	30
Danbury	15	13	31	33	20	19	14	8	13	13
Dunbarton	12	11	57	57	56	51	12	8	12	10
Epsom	9	8	71	70	81	76	11	5	9	9
Franklin—										
Ward 1	22	20	95	84	87	85	24	12	21	19
Ward 2	12	9	33	36	65	65	15	3	11	10
Ward 3	28	19	126	124	116	128	25	22	24	25
Henniker	32	27	91	82	118	127	28	18	29	32
Hill	44	40	26	25	...	2	1	...
Hooksett	53	51	104	87	102	95	56	47	66	61
Hopkinton	40	49	134	127	270	271	44	13	44	48
Loudon	19	19	58	62	50	53	22	7	24	19
Newbury	11	10	28	26	50	47	11	3	8	12
New London	12	12	100	105	177	175	15	4	15	12
Northfield	29	30	99	95	92	85	40	5	24	30
Pembroke	62	56	148	150	199	187	64	14	60	65
Pittsfield	26	25	111	130	167	161	25	5	30	28
Salisbury	11	8	29	29	29	33	9	1	4	6
Sutton	5	3	60	59	55	55	6	2	8	4
Warner	20	20	72	70	116	115	21	9	20	17
Webster	5	7	11	11	47	50	5	6	6	2
Wilmot	13	13	34	33	20	21	13	6	12	11
Totals	1037	919	2884	2894	6158	6021	1049	461	1001	944

MERRIMACK COUNTY Republican	Alternate Delegates at Large— <i>Concluded</i>									
	Read	Rockwell	Rogers	Sagendorph	Smalley	Sterling	Studley	Thorne	Warren	White
Allenstown	16	46	47	17	48	17	16	17	45	43
Andover	38	89	87	41	85	41	40	42	85	87
Boscawen	61	165	159	62	145	70	59	59	153	141
Bow	40	124	123	27	126	30	29	26	129	124
Bradford	45	61	62	45	60	42	38	40	62	60
Canterbury	28	91	91	25	90	29	27	28	91	96
Chichester	60	55	56	59	52	58	55	53	57	54
Concord—										
Ward 1	63	186	192	60	191	64	64	59	196	185
Ward 2	62	158	159	59	162	63	65	63	164	157
Ward 3	76	236	236	70	236	73	72	71	244	232
Ward 4	211	685	682	224	673	227	223	214	667	661
Ward 5	167	498	509	182	504	189	186	184	525	509
Ward 6	113	457	481	117	493	118	113	119	499	461
Ward 7	297	902	881	290	891	304	288	287	893	894
Ward 8	40	227	230	47	226	40	37	35	230	215
Ward 9	64	247	255	65	255	70	65	65	259	253
Danbury	34	19	19	33	19	32	34	33	22	22
Dunbarton	59	53	53	59	58	59	53	61	53	50
Epsom	65	81	75	66	81	68	62	69	78	81
Franklin—										
Ward 1	100	84	95	80	83	98	92	92	85	90
Ward 2	37	36	63	33	60	35	35	40	60	60
Ward 3	135	135	141	135	137	131	136	134	136	137
Henniker	97	134	137	99	131	107	99	95	137	131
Hill	42	26	27	41	27	43	41	47	27	28
Hooksett	113	109	113	104	104	104	102	106	117	100
Hopkinton	156	279	276	147	292	156	148	138	280	274
Loudon	64	61	61	65	61	64	57	62	56	53
Newbury	26	47	52	29	57	31	26	25	56	45
New London	111	182	187	103	196	108	102	92	188	184
Northfield	134	86	87	115	90	123	122	134	96	102
Pembroke	159	206	205	156	205	157	159	161	204	203
Pittsfield	119	170	170	116	172	116	118	119	172	175
Salisbury	30	32	36	34	38	36	35	35	37	35
Sutton	67	56	60	60	54	65	66	61	55	53
Warner	70	113	118	70	115	74	74	71	132	124
Webster	11	42	47	10	46	11	15	11	40	50
Wilmot	35	20	18	33	17	31	30	33	17	20
Totals	3045	6198	6290	2978	6280	3084	2983	2981	6356	6189

HILLSBOROUGH COUNTY Republican	Alternate Delegates at Large									
	Allard	Boynton	Chapman	Collyer	Ellis	Flanders	Greenman	Griffin	Heald	Jackson
Amherst	175	232	29	168	25	15	163	25	197	221
Antrim	52	100	13	54	10	14	49	12	103	92
Bedford	222	142	37	201	33	28	198	29	137	130
Bennington	33	51	10	30	12	7	29	8	48	49
Brookline	19	54	6	25	7	5	24	6	59	52
Deering	26	28	2	28	2	3	26	5	29	29
Fracestown	41	60	7	41	11	6	44	8	64	58
Goffstown	436	291	78	383	72	68	386	59	285	274
Greenfield	37	26	3	35	1	6	35	1	30	28
Greenville	31	71	6	29	5	1	29	6	75	70
Hancock	22	89	3	15	6	7	19	4	100	104
Hillsborough	187	155	28	171	32	34	167	26	144	141
Hollis	97	222	25	90	27	14	89	30	219	214
Hudson	175	246	60	166	58	43	177	47	253	234
Litchfield	18	47	11	17	8	9	17	6	45	39
Lyndeborough	45	28	3	41	1	3	46	2	42	30
Manchester—										
Ward 1	680	553	104	620	107	51	660	113	560	556
Ward 2	709	462	117	636	125	34	669	123	492	483
Ward 3	426	290	61	370	64	45	331	52	230	261
Ward 4	321	220	66	290	57	37	285	56	233	216
Ward 5	61	42	12	47	12	7	47	10	46	45
Ward 6	427	308	73	363	64	43	361	63	304	295
Ward 7	70	74	23	42	26	12	43	23	72	68
Ward 8	331	211	80	270	82	38	278	76	216	192
Ward 9	109	75	23	95	20	7	97	21	75	70
Ward 10	411	211	57	362	58	42	358	54	207	200
Ward 11	124	55	20	105	17	17	109	20	56	50
Ward 12	157	96	34	104	39	14	106	33	87	90
Ward 13	316	151	53	228	48	23	235	47	146	132
Ward 14	142	111	30	115	33	19	114	26	114	107
Mason	14	33	3	15	3	2	15	4	34	32
Merrimack	105	102	22	101	28	20	100	26	103	102
Milford	361	353	55	344	47	35	333	45	392	316
Mont Vernon	67	37	5	66	4	2	67	5	36	32
Nashua—										
Ward 1	490	457	39	491	30	31	497	20	461	433
Ward 2	211	199	19	205	18	13	205	17	214	201
Ward 3	16	26	6	14	7	...	16	9	28	28
Ward 4	45	55	13	42	15	8	43	10	58	49
Ward 5	31	12	5	29	4	...	24	6	16	14
Ward 6	49	58	13	46	11	7	48	9	56	54
Ward 7	50	92	9	47	11	8	47	9	95	82
Ward 8	219	188	36	213	48	22	232	38	185	176
Ward 9	25	40	5	22	7	9	22	6	47	44
New Boston	65	117	29	64	28	19	58	29	121	115
New Ipswich	42	83	10	40	9	11	35	9	97	80
Pelham	93	136	23	70	21	19	75	24	122	127
Peterborough	226	407	29	216	26	35	223	33	435	425
Sharon	7	14	2	7	2	...	8	2	15	15
Temple	40	55	6	37	5	3	37	8	62	56
Weare	175	152	45	165	45	115	161	38	147	142
Wilton	128	171	27	122	25	27	121	20	199	161
Windsor	9	4	...	9	...	1	8	...	5	4
Totals	8368	7492	1475	7506	1456	1039	7566	1358	7596	7218

HILLSBOROUGH COUNTY Republican	Alternate Delegates at Large—Continued									
	Lakeman	LeBaron	Martin	McAllister	Mercer	Moore	Noreen	Packard	Perrin	Poelman
Amherst	27	26	169	162	229	227	25	13	31	26
Antrim	15	5	48	47	98	90	11	3	12	12
Bedford	29	21	214	200	141	134	27	34	25	24
Bennington	8	8	30	30	52	44	8	3	6	9
Brookline	7	5	23	19	57	53	9	2	9	7
Deering	3	4	25	28	30	29	4	...	4	1
Francestown	7	10	41	42	58	55	8	2	9	7
Goffstown	67	53	388	378	286	282	66	50	61	55
Greenfield	1	1	33	36	26	23	2	4	2	1
Greenville	4	4	26	26	69	69	4	3	5	4
Hancock	6	4	18	19	100	93	4	8	4	4
Hillsborough	30	27	157	159	144	137	23	15	23	21
Hollis	26	25	96	83	220	194	26	9	32	19
Hudson	55	36	169	160	267	237	48	21	39	37
Litchfield	5	6	17	15	45	43	5	5	7	6
Lyndeborough	4	2	46	46	29	28	2	3	5	...
Manchester—										
Ward 1	114	105	685	654	561	549	102	112	95	94
Ward 2	123	117	698	642	505	475	118	125	104	106
Ward 3	49	49	400	386	287	264	51	111	34	48
Ward 4	55	43	300	293	223	213	51	81	50	46
Ward 5	6	5	56	54	49	49	7	16	13	9
Ward 6	64	62	390	377	310	292	59	83	61	54
Ward 7	25	16	54	41	75	69	17	31	17	27
Ward 8	74	70	303	276	215	190	65	83	60	58
Ward 9	17	11	104	96	71	68	17	11	15	12
Ward 10	49	42	383	357	206	194	48	67	45	40
Ward 11	17	16	116	103	53	57	15	25	18	18
Ward 12	27	31	129	99	101	92	27	45	27	28
Ward 13	46	47	280	210	173	143	49	65	58	45
Ward 14	31	23	120	120	109	105	26	44	27	20
Mason	2	1	11	30	32	30	1	2	2	2
Merrimack	26	22	8	93	109	94	21	17	21	20
Milford	50	39	338	342	357	329	50	29	83	45
Mont Vernon	2	2	63	62	32	34	1	4	2	1
Nashua—										
Ward 1	32	24	479	489	464	433	28	20	32	38
Ward 2	13	11	207	214	219	202	10	10	17	11
Ward 3	7	11	16	13	31	27	9	2	4	4
Ward 4	12	11	45	40	60	51	11	6	10	10
Ward 5	6	5	26	23	17	14	8	3	8	8
Ward 6	8	8	45	42	56	51	9	6	8	6
Ward 7	7	6	49	46	93	86	10	10	9	8
Ward 8	37	35	226	216	215	181	43	13	36	32
Ward 9	7	11	25	23	50	45	7	8	9	7
New Boston	28	30	52	55	118	114	31	12	37	33
New Ipswich	7	4	40	36	85	80	6	13	6	15
Pelham	18	24	73	65	145	122	24	17	20	18
Peterborough	34	32	228	225	434	414	29	16	31	28
Sharon	2	2	7	7	14	14	2	...	2	2
Temple	6	5	37	40	59	54	8	1	10	6
Weare	41	31	168	158	148	133	41	22	42	35
Wilton	14	14	116	111	167	164	23	13	18	14
Windsor	8	8	4	5
Totals	1350	1202	7785	7496	7698	7175	1296	1298	1305	1181

Alternate Delegates at Large—*Concluded*

HILLSBOROUGH COUNTY Republican	Read	Rockwell	Rogers	Sagendorph	Smalley	Sterling	Studley	Thorne	Warren	White
	Amherst	152	232	233	164	224	170	163	171	233
Antrim	45	91	88	50	92	58	58	49	101	98
Bedford	183	121	141	205	143	206	195	196	149	138
Bennington	31	47	44	29	44	33	28	32	54	45
Brookline	20	54	54	20	53	23	22	22	56	48
Deering	25	31	28	26	27	32	22	26	26	28
Francetown	41	56	55	42	58	43	40	41	58	54
Goffstown	371	286	283	370	307	390	387	387	310	300
Greenfield	35	27	24	37	25	34	37	34	31	28
Greenville	30	72	69	28	70	30	26	29	71	69
Hancock	22	97	91	25	94	20	19	21	99	93
Hillsborough	157	137	148	175	148	198	170	174	155	146
Hollis	88	205	220	95	230	93	93	98	227	211
Hudson	161	229	220	158	220	161	177	162	278	248
Litchfield	16	50	47	18	49	18	16	21	52	48
Lyndeborough	48	29	26	45	27	46	42	44	32	26
Manchester—										
Ward 1	641	548	553	645	548	639	641	637	553	550
Ward 2	653	488	480	640	482	655	606	608	495	447
Ward 3	357	284	264	371	275	367	373	394	304	282
Ward 4	282	202	215	273	208	278	283	292	241	228
Ward 5	51	49	49	48	50	52	51	49	49	49
Ward 6	350	300	286	346	301	359	353	358	219	316
Ward 7	48	75	78	49	79	44	48	45	86	67
Ward 8	264	200	190	259	193	273	282	277	235	203
Ward 9	91	70	74	102	86	98	98	98	77	75
Ward 10	338	203	206	352	224	361	357	356	225	206
Ward 11	101	52	55	105	50	113	100	103	58	53
Ward 12	103	90	92	93	98	110	105	108	107	91
Ward 13	240	157	163	231	161	240	231	230	168	143
Ward 14	116	106	107	110	107	117	118	117	116	104
Mason	11	31	34	14	32	13	11	13	35	34
Merrimack	97	98	105	92	104	100	97	104	111	98
Milford	357	345	336	352	351	357	358	356	387	345
Mont Vernon	61	32	32	64	31	64	64	66	38	37
Nashua—										
Ward 1	503	464	453	496	467	495	498	493	485	462
Ward 2	207	201	202	201	212	203	201	202	210	197
Ward 3	14	28	26	15	26	14	13	13	29	24
Ward 4	41	52	51	48	48	53	45	44	66	57
Ward 5	30	15	15	27	15	29	30	30	18	14
Ward 6	45	50	50	48	52	49	46	45	54	56
Ward 7	46	88	87	42	89	44	44	48	84	92
Ward 8	212	185	183	208	188	221	203	204	215	180
Ward 9	27	44	41	24	41	23	22	22	49	34
New Boston	64	123	121	64	123	64	62	62	127	115
New Ipswich	42	90	93	38	91	48	37	43	97	92
Pelham	69	122	113	65	119	68	59	65	130	136
Peterborough	224	417	414	243	409	235	213	216	411	399
Sharon	8	14	14	9	14	8	7	9	14	13
Temple	40	57	55	39	55	41	39	38	56	53
Weare	154	140	132	151	135	162	155	173	155	149
Wilton	109	160	162	117	175	136	120	126	180	168
Windsor	8	5	5	8	4	10	8	9	5	4
Totals	7429	7349	7307	7476	7454	7698	7473	7560	7921	7367

CHESHIRE COUNTY Republican	Alternate Delegates at Large									
	Allard	Boytton	Chapman	Collyer	Ellis	Flanders	Greenman	Griffin	Heald	Jackson
Alstead	35	84	7	30	9	4	34	7	89	93
Chesterfield	62	76	17	61	17	11	61	14	70	67
Dublin	51	113	15	50	12	6	44	8	114	130
Fitzwilliam	70	79	22	70	22	15	65	19	72	76
Gilsum	12	14	1	12	2	2	12	1	13	12
Harrisville	30	42	1	29	3	2	29	6	39	40
Hinsdale	84	60	5	78	6	6	78	3	59	58
Jaffrey	191	243	31	178	36	29	184	29	246	241
Keene—										
Ward 1	189	259	29	176	30	20	180	24	259	245
Ward 2	153	216	17	147	21	19	139	11	221	209
Ward 3	159	218	23	161	26	15	161	17	224	226
Ward 4	241	284	35	245	37	31	238	36	303	292
Ward 5	127	185	16	122	19	14	174	22	195	191
Marlborough	102	106	22	100	23	12	95	22	108	104
Marlow	20	21	9	17	7	1	18	7	19	20
Nelson	24	14	1	25	1	1	24	...	13	14
Richmond	11	11	4	12	4	1	9	4	9	11
Rindge	49	105	11	46	9	10	49	15	103	97
Roxbury	2	5	...	3	2	...	6	7
Stoddard	16	11	5	17	5	1	16	4	11	11
Sullivan	20	12	...	19	1	...	17	1	11	12
Surry	13	21	5	13	6	3	11	5	22	19
Swanzy	82	154	24	75	28	19	83	24	160	155
Troy	25	70	12	25	10	5	27	12	66	74
Walpole	102	163	16	100	15	13	112	19	172	165
Westmoreland	58	51	8	60	8	8	56	10	50	51
Winchester	90	117	36	98	37	27	105	34	150	111
Totals	2018	2734	372	1969	394	275	2023	354	2804	2732

Alternate Delegates at Large—Continued

CHESHIRE COUNTY Republican	Lakeman	LeBaron	Martin	McAllister	Mercer	Moore	Noreen	Packard	Perrin	Poelman
	Alstead	10	9	29	36	86	79	10	7	5
Chesterfield	15	16	61	53	67	66	15	14	13	15
Dublin	12	10	45	48	117	115	10	5	10	11
Fitzwilliam	16	16	65	58	77	68	22	12	22	18
Gilsum	1	1	12	12	14	13	1	1	1	1
Harrisville	1	3	27	25	40	38	4	3	2	3
Hinsdale	5	3	68	71	59	55	3	3	4	4
Jaffrey	23	20	187	186	242	220	20	11	16	15
Keene—										
Ward 1	26	23	178	177	201	245	25	12	23	20
Ward 2	15	11	149	149	202	199	12	8	10	11
Ward 3	21	25	164	167	173	223	21	14	19	17
Ward 4	34	34	151	242	295	283	31	25	38	31
Ward 5	25	20	128	132	195	187	23	9	17	19
Marlborough	21	23	106	109	113	99	22	10	19	21
Marlow	6	6	18	18	19	17	6	...	6	7
Nelson	22	21	13	13	1	1	...	1
Richmond	4	3	10	10	11	9	3	...	5	3
Rindge	7	8	47	42	103	95	9	10	9	10
Roxbury	2	3	6	6
Stoddard	5	4	16	12	10	11	5	1	5	4
Sullivan	1	1	17	17	14	14	1	...	1	1
Surry	5	5	10	11	20	21	6	1	6	6
Swanzy	24	26	83	83	149	153	6	14	28	23
Troy	16	11	33	34	74	70	9	6	8	6
Walpole	17	13	113	112	166	169	12	6	10	13
Westmoreland	9	6	62	60	50	52	7	7	6	8
Winchester	34	26	109	102	108	104	28	15	25	23
Totals	353	323	1912	1990	2624	2624	312	195	308	298

CHESHIRE COUNTY Republican	Alternate Delegates at Large— <i>Concluded</i>									
	Read	Rockwell	Rogers	Sagendorpht	Smalley	Sterling	Studley	Thorne	Warren	White
Alstead	31	86	80	33	32	31	31	32	84	77
Chesterfield	56	78	73	62	76	65	58	59	77	66
Dublin	46	118	117	71	117	55	50	49	120	120
Fitzwilliam	70	81	82	76	84	72	67	71	84	77
Gilsum	12	14	14	13	15	13	11	14	15	13
Harrisville	25	40	40	31	40	28	30	27	41	43
Hinsdale	70	56	57	79	63	80	79	84	62	58
Jaffrey	177	213	212	180	206	188	197	185	250	235
Keene—										
Ward 1	177	247	243	188	248	173	176	178	267	247
Ward 2	138	187	200	160	223	154	141	150	230	208
Ward 3	170	227	218	170	224	160	159	159	228	222
Ward 4	249	300	283	251	287	255	247	253	286	276
Ward 5	123	186	185	133	181	126	123	131	191	175
Marlborough	99	102	100	113	104	108	103	101	109	103
Marlow	21	20	19	20	23	18	20	20	23	18
Nelson	27	12	13	28	12	25	24	24	14	13
Richmond	13	12	11	10	14	10	12	11	12	9
Rindge	45	100	115	50	105	50	51	48	113	102
Roxbury	2	5	6	3	5	2	2	3	5	5
Stoddard	15	10	11	15	11	16	13	15	10	10
Sullivan	18	12	14	17	13	20	19	18	12	12
Surry	12	22	20	14	21	13	12	12	21	19
Swanzey	80	152	149	87	155	83	74	90	155	143
Troy	30	68	72	27	70	28	29	31	73	60
Walpole	107	165	162	109	166	106	102	108	169	160
Westmoreland	62	50	47	63	48	63	58	57	51	48
Winchester	103	106	98	97	106	99	93	94	109	102
Totals	1978	2669	2641	2100	2649	2041	1981	2024	2811	2621

SULLIVAN COUNTY Republican	Alternate Delegates at Large									
	Allard	Boyn-ton	Chapman	Collyer	Ellis	Flanders	Greenman	Griffin	Heald	Jackson
Acworth	37	25	3	33	7	2	34	8	26	24
Charlestown	136	152	39	136	39	15	141	38	145	136
Claremont—										
Ward 1	212	336	39	207	46	20	205	41	362	353
Ward 2	294	459	50	283	51	25	285	44	459	464
Ward 3	93	170	50	71	48	24	77	39	160	151
Cornish	61	78	16	61	14	9	59	14	67	70
Croydon	21	19	4	20	5	3	20	5	25	21
Goshen	25	21	7	27	11	4	29	11	19	20
Grantham	15	15	3	16	3	2	16	3	15	13
Langdon	24	15	11	24	10	1	25	11	17	18
Lempster	24	26	13	24	14	4	22	11	28	25
Newport	295	299	72	289	83	27	287	73	310	294
Plainfield	59	91	25	54	17	13	65	21	96	92
Springfield	13	20	6	13	7	1	14	7	19	16
Sunapee	96	89	12	92	11	15	98	7	90	80
Unity	16	28	5	17	9	1	16	7	25	28
Washington	13	20	3	12	3	1	14	4	18	15
Totals	1434	1863	358	1379	378	167	1407	344	1881	1820

SULLIVAN COUNTY Republican	Alternate Delegates at Large—Continued									
	Lakeman	LeBaron	Martin	McAllister	Mercer	Moore	Noreen	Packard	Perrin	Poehlman
Acworth	5	5	33	28	26	26	4	..	6	4
Charlestown	35	30	136	134	142	142	32	9	34	33
Claremont—										
Ward 1	54	43	213	208	361	342	38	21	35	28
Ward 2	57	50	289	306	476	464	57	32	47	37
Ward 3	45	37	78	72	161	150	43	14	31	30
Cornish	11	11	62	58	73	71	12	8	11	11
Croydon	4	4	20	20	24	23	4	1	3	3
Goshen	9	11	28	27	21	20	10	3	9	10
Grantham	3	3	18	15	14	15	3	3	3	3
Langdon	9	10	24	27	19	19	10	1	10	8
Lempster	13	13	21	26	26	26	15	7	14	14
Newport	88	73	304	307	315	317	76	31	79	72
Plainfield	17	14	60	60	92	90	21	11	12	11
Springfield	7	7	14	14	21	25	8	..	7	6
Sunapee	11	6	93	91	84	92	9	9	8	6
Unity	8	6	17	16	29	29	7	1	7	4
Washington	4	3	15	13	20	20	5	2	4	4
Totals	380	326	1424	1422	1904	1871	354	153	320	284

SULLIVAN COUNTY Republican	Alternate Delegates at Large— <i>Concluded</i>									
	Read	Rockwell	Rogers	Sagendorph	Smalley	Sterling	Studley	Thorne	Warren	White
Acworth	37	23	24	31	23	38	34	34	29	25
Charlestown	136	139	139	135	146	134	131	137	146	145
Claremont—										
Ward 1	221	353	337	197	339	207	204	197	333	333
Ward 2	321	468	469	287	470	291	294	291	477	462
Ward 3	76	151	148	65	152	72	67	69	157	158
Cornish	65	67	76	57	81	59	60	60	76	73
Croydon	22	23	23	20	22	21	21	19	23	20
Goshen	28	20	20	27	21	23	25	25	20	19
Grantham	17	12	13	14	14	15	12	16	14	14
Langdon	26	17	16	26	18	24	26	25	19	19
Lempster	27	29	23	27	28	25	24	20	32	24
Newport	305	300	307	285	304	293	282	288	319	289
Plainfield	87	92	84	54	87	55	52	57	101	89
Springfield	15	21	21	13	20	15	15	13	19	21
Sunapee	99	83	83	90	84	95	94	95	102	91
Unity	18	28	27	16	30	16	16	16	30	27
Washington	14	21	16	13	18	13	13	10	19	16
Totals	1514	1847	1826	1357	1857	1396	1370	1372	1916	1825

GRAFTON COUNTY Republican	Alternate Delegates at Large									
	Allard	Boynton	Chapman	Collyer	Ellis	Flanders	Greenman	Griffin	Heald	Jackson
Alexandria	26	46	2	29	2	...	26	2	45	44
Ashland	74	104	28	88	18	6	82	17	105	107
Bath	44	20	6	42	7	6	44	7	21	16
Benton	...	11	...	1	11	11
Bethlehem	69	69	14	70	13	10	67	13	71	73
Bridgewater	13	21	6	11	8	3	10	8	21	23
Bristol	112	154	18	113	13	13	122	17	153	149
Campton	73	73	14	68	14	7	77	14	77	75
Canaan	113	69	39	115	41	8	116	36	64	62
Dorchester	12	12	1	12	1	...	13	...	11	10
Easton	7	5	2	6	1	...	6	1	5	5
Ellsworth	8	1	...	8	7	...	1	...
Enfield	79	81	11	77	19	9	92	19	89	85
Franconia	34	57	2	37	5	2	33	6	59	58
Grafton	38	21	3	36	5	2	35	5	18	21
Groton	8	6	...	7	7	...	7	7
Hanover	126	623	22	121	20	9	126	13	622	605
Haverhill	139	125	20	131	20	19	137	19	117	110
Hebron	14	14	3	15	...	2	16	1	15	14
Holderness	51	70	14	47	17	3	50	14	67	70
Landaff	18	12	2	18	2	1	18	2	12	12
Lebanon	350	529	97	341	88	42	313	59	513	491
Lincoln	47	74	7	47	5	4	47	7	69	64
Lisbon	136	107	38	140	35	10	138	30	104	101
Littleton	371	375	65	367	60	41	356	51	391	362
Lyman	21	14	1	21	1	2	21	2	11	11
Lyme	50	49	8	53	7	6	55	8	52	52
Monroe	42	34	8	44	10	8	44	7	33	27
Orange	2	13	...	3	3	...	13	13
Orford	41	46	7	41	5	5	42	6	43	40
Piermont	40	33	7	44	5	3	37	6	31	33
Plymouth	237	220	24	216	22	11	225	21	215	210
Rumney	64	25	9	65	9	2	63	6	22	25
Thornton	21	34	3	18	3	...	16	3	31	27
Warren	43	18	12	42	10	2	40	12	18	16
Waterville	1	6	6	6
Wentworth	13	12	6	15	5	3	14	4	13	12
Woodstock	43	53	6	43	3	3	39	3	49	47
Totals	2580	3236	505	2552	474	242	2537	419	3205	3094

Alternate Delegates at Large—Continued

GRAFTON COUNTY Republican	Alternate Delegates at Large—Continued									
	Lakeman	LeBaron	Martin	McAllister	Mercer	Moore	Noreen	Packard	Perrin	Poelman
Alexandria	4	2	26	27	45	43	2	...	2	2
Ashland	20	15	81	79	98	106	15	8	18	14
Bath	6	5	41	41	19	20	7	4	5	5
Benton	11	11	...	1
Bethlehem	13	10	65	62	75	72	11	7	12	9
Bridgewater	10	6	13	13	23	22	7	2	7	9
Bristol	15	12	114	107	148	147	13	13	8	9
Campton	16	13	69	69	80	81	13	9	13	14
Canaan	35	26	110	98	58	70	33	10	38	38
Dorchester	12	12	13	13	1	...	1	...
Easton	1	1	6	7	5	5	1	...	1	1
Ellsworth	8	7	1	1	1
Enfield	17	20	91	77	82	85	15	12	12	14
Franconia	6	4	34	32	62	54	3	5	4	4
Grafton	5	5	36	31	21	20	5	1	5	5
Groton	7	7	7	7
Hanover	24	15	124	127	627	621	24	16	16	20
Haverhill	17	23	142	145	139	129	18	24	18	20
Hebron	3	1	13	17	16	15	3	2	2	3
Holderness	16	17	51	53	74	75	15	7	15	16
Landaff	1	2	18	18	12	11	2	1	2	1
Lebanon	71	53	315	317	499	483	53	39	49	52
Lincoln	6	3	44	44	68	77	7	9	8	9
Lisbon	32	31	131	127	105	99	36	9	37	33
Littleton	50	44	353	350	369	365	53	39	42	43
Lyman	1	1	22	22	14	13	2	1	2	1
Lyme	8	8	54	55	47	48	8	5	8	8
Monroe	9	4	43	50	29	29	8	5	6	8
Orange	4	4	14	15	1	...	1	1
Orford	6	5	44	43	47	42	8	5	8	7
Piermont	5	9	40	43	36	34	6	3	7	4
Plymouth	25	16	212	202	219	203	19	18	14	18
Rumney	7	8	62	68	26	24	10	3	10	9
Thornton	2	1	18	17	33	29	2	1	2	1
Warren	11	10	39	35	18	18	13	...	12	10
Waterville	5	5
Wentworth	5	4	12	11	13	11	5	3	6	4
Woodstock	5	8	39	36	50	44	4	1	4	3
Totals	452	382	2493	2453	3208	3147	424	263	395	395

Alternate Delegates at Large—*Concluded*

GRAFTON COUNTY Republican	Read	Rockwell	Rogers	Sagendorph	Smalley	Sterling	Studley	Thorne	Warren	White
	Alexandria	26	44	42	24	44	27	27	23	44
Ashland	76	97	100	77	98	78	73	74	105	104
Bath	48	18	15	43	19	44	43	45	21	19
Benton	...	11	9	...	10	1	9	8
Bethlehem	68	69	72	65	71	67	62	64	71	66
Bridgewater	14	23	20	11	23	13	13	13	23	24
Bristol	110	153	141	109	153	111	109	115	148	150
Campton	72	80	80	67	80	68	64	72	75	73
Canaan	120	69	114	114	58	115	110	111	71	64
Dorchester	12	13	11	13	12	13	13	12	14	12
Easton	7	5	5	7	5	6	6	7	5	4
Ellsworth	8	1	1	7	1	8	8	8	1	1
Enfield	85	79	78	69	81	74	71	74	82	75
Franconia	35	60	55	33	61	34	30	32	59	51
Grafton	35	18	22	34	20	36	32	34	23	20
Groton	8	7	7	7	7	7	6	7	7	7
Hanover	133	622	625	124	623	127	113	110	633	624
Haverhill	141	125	130	133	126	137	137	136	125	115
Hebron	17	14	14	14	15	14	9	16	15	13
Holderness	58	72	72	52	72	59	49	54	70	72
Landaff	19	11	12	18	12	19	18	17	11	12
Lebanon	414	545	555	342	545	378	349	351	506	531
Lincoln	46	77	71	47	73	45	40	46	75	67
Lisbon	143	105	111	134	104	137	133	137	106	100
Littleton	338	367	350	333	370	344	326	344	403	384
Lyman	22	13	13	20	12	20	17	21	12	14
Lyme	50	50	45	42	51	46	51	47	50	50
Monroe	51	30	27	45	33	46	41	45	30	31
Orange	4	15	13	5	15	5	3	5	13	14
Orford	46	47	44	41	48	41	42	45	46	45
Piermont	41	36	33	40	36	38	36	35	35	30
Plymouth	200	209	209	203	189	198	199	200	204	212
Rumney	66	24	26	62	23	63	60	64	25	23
Thornton	17	30	34	14	30	17	18	21	30	32
Warren	43	19	19	40	20	44	42	41	20	17
Waterville	...	5	7	1	6	6	6
Wentworth	11	12	10	11	13	13	13	13	12	11
Woodstock	38	46	45	39	43	37	37	37	48	55
Totals	2622	3221	3237	2440	3202	2530	2400	2485	3233	3182

COOS COUNTY Republican	Alternate Delegates at Large									
	Allard	Boynton	Chapman	Collyer	Ellis	Flanders	Greenman	Griffin	Heald	Jackson
Berlin—										
Ward 1	38	152	37	34	41	10	34	33	139	123
Ward 2	156	245	64	117	57	27	126	43	261	238
Ward 3	103	333	113	98	117	51	99	109	309	293
Ward 4	25	46	23	17	26	7	15	23	34	38
Carroll	47	13	11	51	12	4	49	11	13	13
Clarksville	5	4	...	6	...	1	5	...	4	3
Colebrook	122	110	10	119	12	7	122	15	104	103
Columbia	14	13	...	14	...	3	12	1	12	14
Dalton	18	31	1	21	2	8	15	5	29	21
Dummer	9	11	5	10	7	5	9	10	9	13
Errol	6	5	4	4	4	...	5	3	5	7
Gorham	107	157	47	100	59	28	97	43	144	132
Jefferson	57	34	5	56	2	10	55	5	33	33
Lancaster	228	368	33	234	28	22	238	24	357	343
Milan	25	44	9	24	11	5	24	13	43	44
Millsfield	3	...	1	2	1	...	3
Northumberland	80	128	34	81	30	4	75	33	133	130
Pittsburg	89	37	13	84	10	1	84	7	33	34
Randolph	9	32	2	9	3	3	10	3	32	31
Shelburne	14	24	7	16	8	6	14	7	25	25
Stark	11	18	5	11	7	2	9	7	18	21
Stewartstown	28	17	3	26	3	3	26	3	16	18
Stratford	16	39	4	15	4	3	15	3	37	33
Wentworth's Location ..	5	7	2	4	1	1	5	1	8	6
Whitefield	160	129	25	157	22	8	157	33	129	121
Totals	1375	1997	458	1310	467	219	1303	435	1927	1837

COOS COUNTY Republican	Alternate Delegates at Large—Continued									
	Lakeman	LeBaron	Martin	McAllister	Mercer	Moore	Noreen	Packard	Perrin	Poelman
Berlin—										
Ward 1	35	24	39	33	146	145	39	11	51	43
Ward 2	49	53	140	103	254	253	53	31	52	45
Ward 3	99	96	104	94	325	287	115	53	91	85
Ward 4	23	22	16	15	45	42	24	8	25	21
Carroll	11	11	50	48	14	15	13	3	12	12
Clarksville	1	...	6	3	3	3
Colebrook	12	8	113	113	109	92	10	4	7	7
Columbia	2	...	15	12	14	11	...	1	2	1
Dalton	2	2	23	19	32	29	4	5	3	1
Dummer	10	10	8	7	12	13	9	4	9	5
Errol	3	4	6	5	7	7	7	2	4	4
Gorham	39	35	94	90	141	136	37	19	37	37
Jefferson	5	2	52	52	32	30	5	4	3	3
Lancaster	31	27	235	219	355	343	20	18	12	18
Milan	10	12	25	25	48	40	11	7	12	10
Millsfield	2	2	1
Northumberland	26	24	76	76	132	129	26	7	24	23
Pittsburg	11	9	79	77	39	32	9	3	6	5
Randolph	3	3	9	9	32	29	3	5	4	2
Shelburne	6	7	17	15	27	27	9	6	6	7
Stark	10	6	9	13	21	20	10	3	10	6
Stewartstown	2	3	32	29	18	17	4	...	2	2
Stratford	5	3	14	12	38	33	3	2	2	...
Wentworth's Location ..	1	1	5	3	7	7	2	1	2	...
Whitefield	24	19	153	147	118	124	23	8	18	22
Totals	420	381	1322	1221	1969	1864	437	213	394	359

COOS COUNTY Republican	Alternate Delegates at Large— <i>Concluded</i>									
	Read	Rockwell	Rogers	Sagendorph	Smalley	Sterling	Studley	Thorne	Warren	White
Berlin—										
Ward 1	40	155	146	42	155	41	37	47	153	139
Ward 2	126	237	245	112	245	120	129	125	240	242
Ward 3	87	291	284	86	303	83	87	102	300	317
Ward 4	17	45	52	18	47	18	21	19	54	45
Carroll	50	11	11	46	14	47	44	44	14	13
Clarksville	6	2	2	4	4	5	5	4	5	4
Colebrook	128	113	112	124	112	114	119	130	114	108
Columbia	13	14	12	14	12	13	13	14	13	14
Dalton	18	29	26	18	30	16	16	17	31	26
Dummer	10	10	12	8	11	9	9	8	10	10
Errol	6	7	7	5	8	6	5	6	6	5
Gorham	91	166	160	105	161	109	109	114	158	151
Jefferson	55	29	30	48	34	49	45	50	38	32
Lancaster	223	340	332	214	348	240	239	239	383	354
Milan	24	44	41	23	45	26	24	24	46	47
Millsfield	3	3	...	3	3	3
Northumberland	71	124	141	76	139	82	85	82	143	135
Pittsburg	82	32	31	80	36	82	77	79	34	37
Randolph	9	30	28	8	31	8	8	10	36	31
Shelburne	18	23	25	16	25	17	14	15	25	24
Stark	11	19	20	10	20	11	10	12	18	20
Stewartstown	27	17
Stratford	15	34	33	13	35	14	12	14	37	37
Wentworth's Location ..	4	6	8	4	6	5	4	4	6	7
Whitefield	151	112	118	147	130	162	158	163	132	129
Totals	1285	1890	1876	1224	1951	1280	1273	1325	1996	1927

FIRST CONGRESSIONAL DISTRICT Republican	District Delegates					
	Beaudry	Calkins	Furlong	Jenks	Riley	Saltonstall
Albany	1	20	18	16	1	18
Allenstown	6	19	16	46	5	44
Alton	34	143	138	137	41	146
Atkinson	6	46	43	74	8	85
Auburn	27	69	65	62	23	61
Barnstead	12	57	54	47	12	50
Barrington	13	66	69	69	13	72
Bartlett	3	67	63	101	3	111
Bedford	39	231	207	176	35	156
Belmont	31	62	56	156	32	159
Brentwood	5	89	84	74	4	85
Brookfield	7	26	26	11	5	12
Candia	38	144	131	128	35	122
Canterbury	8	23	24	97	9	99
Center Harbor	5	31	32	35	4	32
Chatham	...	15	16	11	...	11
Chester	9	134	131	99	13	99
Chichester	14	62	58	59	14	67
Conway	27	385	379	448	29	452
Danville	10	48	48	72	7	76
Deerfield	9	49	51	39	7	38
Derry	138	587	540	460	139	460
Dover—						
Ward 1	18	167	167	192	12	191
Ward 2	9	113	117	117	13	121
Ward 3	16	188	205	194	19	193
Ward 4	33	221	234	302	39	310
Ward 5	2	11	8	15	1	16
Durham	27	107	107	522	33	507
East Kingston	7	44	43	68	4	80
Eaton	3	12	12	23	3	24
Effingham	2	37	35	30	3	32
Epping	17	70	70	75	20	88
Epsom	6	74	75	89	9	91
Exeter	76	390	415	907	62	1027
Farmington	38	224	228	173	38	187
Freedom	11	16	18	40	2	38
Fremont	8	70	71	62	8	64
Gilford	21	104	96	212	18	198
Gilmanton	14	43	48	62	12	62
Goffstown	87	407	384	324	71	308
Greenland	8	78	75	117	11	122
Hampstead	13	115	110	108	20	118
Hampton	52	353	359	443	47	491
Hampton Falls	8	130	124	66	9	81
Hart's Location	6	...	6
Hooksett	63	114	90	163	63	134
Hudson	41	176	178	274	49	276
Jackson	2	16	16	68	3	69

FIRST CONGRESSIONAL DISTRICT Republican	District Delegates—Continued					
	Beaudry	Calkins	Furlong	Jenks	Riley	Saltonstall
Kensington	4	53	56	44	3	53
Kingston	16	147	144	128	19	153
Laconia—						
Ward 1	23	83	77	228	29	223
Ward 2	32	78	73	228	32	234
Ward 3	10	51	52	127	8	134
Ward 4	31	151	150	266	31	265
Ward 5	46	128	125	309	41	307
Ward 6	38	162	165	371	44	372
Lee	8	49	47	64	6	73
Litchfield	6	17	15	47	8	44
Londonderry	48	158	138	93	45	95
Loudon	22	65	55	67	22	68
Madbury	8	30	29	47	9	51
Madison	1	34	34	57	...	58
Manchester—						
Ward 1	131	670	597	606	99	582
Ward 2	129	715	657	579	118	550
Ward 3	89	409	374	335	73	317
Ward 4	59	314	275	268	63	251
Ward 5	70	75	47	71	12	59
Ward 6	79	405	367	389	83	328
Ward 7	35	53	46	83	25	73
Ward 8	111	288	243	241	88	216
Ward 9	24	106	97	96	22	77
Ward 10	75	372	345	270	51	241
Ward 11	23	105	97	77	25	63
Ward 12	67	106	97	148	33	100
Ward 13	108	245	208	186	53	175
Ward 14	48	128	113	137	43	120
Meredith	25	192	187	186	27	189
Merrimack	26	107	95	116	26	109
Middleton	3	3	9	...	9
Milton	14	92	91	85	10	92
Moultonborough	4	125	121	144	7	139
New Castle	8	37	38	36	8	35
New Durham	3	44	45	86	5	90
New Hampton	11	55	52	64	12	66
Newfields	11	44	44	98	14	114
Newington	4	30	30	72	2	76
Newmarket	6	60	63	75	8	84
Newton	11	110	97	154	10	162
Northfield	23	125	116	118	24	125
North Hampton	23	132	140	136	21	152
Northwood	15	76	79	96	16	95
Nottingham	6	29	30	37	10	45
Ossipee	8	107	112	100	5	106
Pelham	30	75	69	152	19	138
Pembroke	64	168	156	222	65	221

FIRST CONGRESSIONAL DISTRICT Republican	District Delegates— <i>Concluded</i>					
	Beaudry	Calkins	Furlong	Jenks	Riley	Saltonstall
Pittsfield	26	119	116	172	23	171
Plaistow	14	145	130	161	20	196
Portsmouth—						
Ward 1	24	105	103	262	36	274
Ward 2	22	291	283	338	22	355
Ward 3	17	149	148	267	24	280
Ward 4	17	105	107	173	12	178
Ward 5	3	41	39	41	17	44
Raymond	19	95	88	80	19	85
Rochester—						
Ward 1	9	63	67	99	10	104
Ward 2	17	116	127	115	22	143
Ward 3	26	74	79	41	23	47
Ward 4	13	34	40	66	12	72
Ward 5	21	121	125	101	21	94
Ward 6	14	146	154	127	9	139
Rollinsford	3	87	88	85	5	92
Rye	23	150	150	269	21	284
Salem	75	384	376	532	91	552
Sanbornton	16	44	44	112	16	114
Sandown	2	38	34	36	3	38
Sandwich	6	47	44	80	6	77
Seabrook	23	103	94	96	23	115
Somersworth—						
Ward 1	3	35	37	54	2	52
Ward 2	3	32	38	27	4	34
Ward 3	3	30	34	25	5	30
Ward 4	4	9	13	15	4	13
Ward 5	3	7	10	7	...	7
South Hampton	21	21	42	2	41
Strafford	5	61	66	76	5	71
Stratham	6	70	60	103	6	110
Tamworth	9	80	77	86	7	86
Tilton	28	129	125	144	30	140
Tuftsboro	4	135	137	69	5	71
Wakefield	9	112	115	87	15	82
Windham	18	112	94	110	19	113
Wolfboro	13	253	256	271	21	272
Totals	3155	16004	15344	18986	2942	19194

FIRST CONGRESSIONAL DISTRICT Republican	Alternate District Delegates						
	Barker	Bergquist	Chretien	Ellis	LeBaron	McLane	Northridge
Albany	10	11	15	14	19
Allenstown	10	13	40	4	2	40	8
Alton	70	109	111	34	34	103	107
Atkinson	26	21	68	13	5	70	38
Auburn	48	36	56	19	15	50	36
Barnstead	37	16	38	17	10	40	47
Barrington	54	24	57	21	26	59	53
Bartlett	37	28	89	3	8	88	51
Bedford	151	172	151	23	20	143	106
Belmont	43	19	149	33	29	147	53
Brentwood	77	64	68	6	4	64	37
Brookfield	16	11	11	4	5	19	20
Candia	75	112	121	33	25	110	74
Canterbury	21	16	87	8	7	86	10
Center Harbor	28	9	29	2	4	28	25
Chatham	6	7	11	11	9
Chester	85	67	85	9	7	88	109
Chichester	38	18	56	12	10	59	46
Conway	205	176	415	29	27	414	355
Danville	16	37	66	10	5	64	31
Deerfield	31	10	34	9	9	35	34
Derry	356	225	371	121	128	406	441
Dover—							
Ward 1	121	105	162	14	7	161	91
Ward 2	48	90	104	15	9	105	84
Ward 3	106	85	165	30	22	168	164
Ward 4	131	109	257	41	42	262	176
Ward 5	9	1	14	3	1	13	6
Durham	139	67	475	44	37	480	156
East Kingston	24	34	64	5	5	63	32
Eaton	10	3	20	5	4	21	12
Effingham	26	14	25	...	1	25	30
Epping	54	34	63	21	16	59	68
Epsom	26	57	79	8	7	79	43
Exeter	296	170	730	70	64	733	371
Farmington	141	86	156	37	37	161	174
Freedom	13	9	38	2	1	36	11
Fremont	46	30	49	14	9	45	57
Gilford	87	75	192	16	16	189	39
Gilmanton	30	34	53	14	13	51	36
Goffstown	264	320	262	56	57	274	217
Greenland	45	49	104	13	10	105	57
Hampstead	87	52	90	20	22	94	93
Hampton	236	126	406	60	47	409	291
Hampton Falls	83	54	57	7	7	59	93
Hart's Location	6	6	...
Hooksett	75	44	117	49	49	129	84
Hudson	118	124	247	45	39	241	123
Jackson	9	6	58	3	4	56	12

FIRST CONGRESSIONAL DISTRICT Republican	Alternate District Delegates— <i>Continued</i>						
	Barker	Bergquist	Chretien	Ellis	LeBaron	McLane	Northridge
Kensington	41	21	39	5	4	41	39
Kingston	103	47	109	25	19	112	120
Laconia—							
Ward 1	67	61	209	25	24	205	16
Ward 2	59	23	221	27	34	210	60
Ward 3	24	47	119	9	8	117	35
Ward 4	110	59	241	31	28	241	120
Ward 5	99	91	287	38	34	281	57
Ward 6	120	46	344	47	39	336	131
Lee	28	17	64	8	6	56	39
Litchfield	14	8	41	6	5	41	6
Londonderry	70	95	82	39	34	79	101
Loudon	42	23	59	24	22	60	41
Madbury	26	8	47	6	6	44	26
Madison	20	15	49	2	1	49	25
Manchester—							
Ward 1	839	433	564	93	90	573	1152
Ward 2	299	492	522	112	109	525	598
Ward 3	145	308	311	53	52	301	348
Ward 4	128	207	250	41	41	259	256
Ward 5	35	30	65	11	10	60	47
Ward 6	189	281	347	52	44	333	290
Ward 7	33	20	81	16	16	77	39
Ward 8	105	245	253	63	73	213	214
Ward 9	44	75	75	13	13	74	97
Ward 10	237	289	242	40	50	225	202
Ward 11	69	67	70	14	17	68	95
Ward 12	71	64	142	16	18	103	58
Ward 13	131	130	221	41	53	167	180
Ward 14	58	71	128	24	24	123	110
Meredith	133	79	160	23	20	161	144
Merrimack	82	59	99	22	17	99	46
Middleton	1	2	6	3	2	7	2
Milton	45	39	83	17	28	63	54
Moultonborough	78	57	121	7	3	123	112
New Castle	27	20	76	5	5	75	33
New Durham	23	14	27	9	8	28	28
New Hampton	38	14	56	11	12	55	46
Newfields	36	18	86	14	12	92	36
Newington	21	14	64	5	3	64	31
Newmarket	45	17	60	9	6	64	48
Newton	95	65	133	14	10	138	45
Northfield	89	79	102	24	22	101	68
North Hampton	55	89	120	26	23	122	101
Northwood	60	32	80	20	14	75	50
Nottingham	22	9	29	10	10	30	28
Ossipee	79	28	82	12	13	73	93
Pelham	73	48	127	18	17	121	34
Pembroke	63	119	209	58	54	187	102

FIRST CONGRESSIONAL DISTRICT Republican	Alternate District Delegates— <i>Concluded</i>						
	Barker	Bergquist	Chretien	Ellis	LeBaron	McLane	Northridge
Pittsfield	80	54	153	27	20	152	92
Plaistow	111	32	149	21	20	151	115
Portsmouth—							
Ward 1	70	42	229	29	24	243	101
Ward 2	172	115	292	46	32	285	227
Ward 3	73	116	264	19	16	268	108
Ward 4	37	82	138	104	14	146	79
Ward 5	22	19	36	14	6	38	35
Raymond	75	26	67	20	17	62	80
Rochester—							
Ward 1	55	13	83	15	15	88	57
Ward 2	96	29	109	30	127	120	98
Ward 3	35	53	40	27	27	36	43
Ward 4	20	12	66	14	14	58	26
Ward 5	80	33	89	27	29	86	96
Ward 6	113	63	119	22	19	113	74
Rollinsford	65	22	72	7	8	72	60
Rye	114	60	227	22	18	232	126
Salem	288	175	446	75	63	427	275
Sanbornton	33	17	105	14	14	104	37
Sandown	28	12	31	7	4	34	27
Sandwich	36	25	68	7	8	66	18
Seabrook	60	38	71	28	26	71	65
Somersworth—							
Ward 1	25	9	53	3	2	53	31
Ward 2	22	10	35	4	3	33	30
Ward 3	17	12	21	7	6	23	23
Ward 4	4	4	15	4	5	12	5
Ward 5	3	3	9	2	3	5	5
South Hampton	20	10	37	9	...	31	13
Strafford	43	21	68	9	8	68	45
Stratham	49	21	91	7	5	88	58
Tamworth	55	28	71	8	8	73	68
Tilton	64	83	125	29	25	124	107
Tuftonboro	79	68	59	9	2	63	120
Wakefield	56	64	66	12	10	70	91
Windham	75	37	98	14	13	102	86
Wolfboro	165	108	233	14	15	240	188
Totals	10275	8570	16858	2896	2685	16674	12536

SECOND CONGRESSIONAL DISTRICT Republican	District Delegates						
	Brown	Cotton	Fletcher	Harris	Holden	Perley	Poirier
Acworth	25	30	1	8	30	32	3
Alexandria	52	60	...	3	25	27	3
Alstead	94	99	4	11	35	33	10
Amherst	214	219	35	19	140	136	22
Andover	95	95	3	13	43	43	12
Antrim	106	105	8	12	55	50	11
Ashland	106	120	1	16	66	111	14
Bath	22	30	2	6	43	43	5
Bennington	54	60	...	10	33	31	9
Benton	12	13	1	1	...
Berlin—							
Ward 1	156	180	10	33	48	49	35
Ward 2	271	285	17	34	132	129	64
Ward 3	332	378	30	101	105	91	106
Ward 4	44	63	2	21	15	14	30
Bethlehem	76	90	2	13	68	70	12
Boscawen	164	165	4	23	72	68	21
Bow	142	137	3	33	30	30	32
Bradford	106	78	...	6	40	42	6
Bridgewater	27	37	1	6	13	12	7
Bristol	177	204	6	10	113	117	9
Brookline	53	59	6	5	23	22	10
Campton	82	107	7	15	75	71	13
Canaan	62	113	3	39	131	142	38
Carroll	14	14	1	12	48	46	12
Charlestown	144	160	13	50	149	138	25
Chesterfield	85	96	5	18	62	54	15
Claremont—							
Ward 1	373	426	7	80	205	200	34
Ward 2	479	556	10	93	308	305	39
Ward 3	155	195	6	88	77	75	35
Clarksville	4	5	7	6	...
Colebrook	128	152	3	10	138	131	11
Columbia	13	17	3	1	16	16	1
Concord—							
Ward 1	202	201	2	27	69	61	29
Ward 2	169	165	10	20	60	57	22
Ward 3	250	256	7	27	78	76	23
Ward 4	695	742	17	83	243	225	90
Ward 5	536	572	19	59	178	181	61
Ward 6	495	534	17	63	128	113	57
Ward 7	958	1002	29	114	323	282	113
Ward 8	243	247	5	43	46	45	32
Ward 9	270	290	12	33	74	65	31
Cornish	80	97	4	11	57	58	10
Croydon	22	25	2	5	22	26	3
Dalton	37	48	6	2	20	16	...
Danbury	22	32	1	12	38	39	14

District Delegates—Continued

SECOND CONGRESSIONAL DISTRICT Republican	District Delegates—Continued						
	Brown	Cotton	Fletcher	Harris	Holden	Perley	Poirier
Deering	33	33	2	5	29	29	4
Dorchester	13	20	1	1	15	14	...
Dublin	117	117	11	14	49	47	13
Dummer	12	12	2	8	9	9	10
Dunbarton	55	64	3	10	65	61	4
Easton	4	4	1	1	6	6	1
Ellsworth	1	1	8	8	...
Enfield	82	118	7	13	94	106	14
Errol	9	9	...	6	5	6	6
Fitzwilliam	73	88	11	24	78	70	19
Francestown	66	65	5	8	41	40	7
Franconia	62	74	...	3	38	34	3
Franklin—							
Ward 1	91	99	3	23	107	109	21
Ward 2	59	66	4	16	37	35	13
Ward 3	139	139	18	5	128	137	22
Gilsum	18	18	1	2	16	16	2
Gorham	160	178	17	43	103	88	41
Goshen	25	28	...	11	25	24	8
Grafton	22	30	...	4	33	39	4
Grantham	16	20	...	5	17	16	5
Greenfield	30	33	5	1	39	36	1
Greenville	73	76	6	5	26	26	7
Groton	7	10	7	8	...
Hancock	105	108	7	5	20	19	3
Hanover	625	699	5	21	184	132	17
Harrisville	39	44	3	3	27	23	2
Haverhill	143	169	7	18	150	138	21
Hebron	18	22	...	2	17	20	1
Henniker	168	162	11	36	104	92	31
Hill	27	29	3	...	45	42	...
Hillsborough	186	176	17	22	176	161	26
Hinsdale	63	66	2	3	88	86	6
Holderness	74	81	3	15	62	54	11
Hollis	216	225	21	22	86	69	39
Hopkinton	332	320	7	43	156	141	35
Jaffrey	254	277	23	29	189	175	20
Jefferson	35	47	3	7	57	54	6
Keene—							
Ward 1	267	283	9	30	181	172	27
Ward 2	242	257	28	5	130	158	13
Ward 3	245	256	10	25	162	156	21
Ward 4	293	323	6	21	250	241	36
Ward 5	128	141	5	7	88	79	7
Lancaster	378	431	14	26	223	220	28
Landaff	12	14	...	2	19	18	2
Langdon	18	19	1	10	26	20	9
Lebanon	530	737	9	64	378	461	52

SECOND CONGRESSIONAL DISTRICT Republican	District Delegates—Continued						
	Brown	Cotton	Fletcher	Harris	Holden	Perley	Poirer
Lempster	26	34	2	14	29	28	14
Lincoln	78	91	2	6	49	48	6
Lisbon	105	132	4	33	132	133	32
Littleton	408	460	23	46	351	325	46
Lyman	13	14	2	2	23	23	1
Lyme	58	65	3	8	67	68	7
Lyndeborough	36	41	7	1	46	46	1
Marlborough	112	123	8	21	107	105	25
Marlow	23	26	4	6	20	17	6
Mason	36	35	2	4	12	13	4
Milan	49	61	2	11	25	24	13
Milford	357	421	153	43	339	309	68
Millsfield	4	4	...
Monroe	33	53	4	8	45	41	6
Mont Vernon	30	37	15	4	67	61	6
Nashua—							
Ward 1	468	499	27	29	498	485	73
Ward 2	206	222	12	15	217	210	37
Ward 3	26	29	5	6	16	13	15
Ward 4	53	56	5	9	39	36	30
Ward 5	15	21	1	7	26	27	16
Ward 6	53	53	2	8	49	47	16
Ward 7	84	97	7	11	50	50	30
Ward 8	180	195	12	34	224	218	75
Ward 9	43	48	4	5	24	24	14
Nelson	15	21	21	22	1
New Boston	129	133	11	37	64	59	29
Newbury	68	61	...	14	29	27	10
New Ipswich	92	97	23	11	36	38	13
New London	195	209	2	17	112	104	10
Newport	353	382	21	86	307	298	57
Northumberland	157	170	9	29	88	82	22
Orange	15	19	4	6	...
Orford	45	47	...	8	46	46	...
Peterborough	433	448	24	31	227	215	34
Piermont	41	46	3	4	46	44	6
Pittsburg	36	39	2	9	84	76	12
Plainfield	95	128	5	20	57	64	16
Plymouth	222	266	7	20	214	219	25
Randolph	33	37	...	6	9	7	5
Richmond	15	15	2	3	13	11	3
Rindge	102	113	16	10	40	43	4
Roxbury	5	8	4	4	...
Rumney	27	42	...	7	74	68	7
Salisbury	37	41	3	11	39	40	10
Sharon	15	16	...	2	7	7	2
Shelburne	27	29	4	6	20	17	6

SECOND CONGRESSIONAL DISTRICT Republican	District Delegates—Continued						
	Brown	Cotton	Fletcher	Harris	Holden	Perley	Poirier
Sprngfield	25	31	...	7	15	17	7
Stark	24	23	...	9	12	13	8
Stewartstown	20	25	1	4	28	30	12
Stoddard	11	11	...	4	18	17	4
Stratford	40	42	4	5	18	15	2
Sullivan	14	14	1	1	21	19	1
Sunapee	99	120	2	18	94	91	9
Surry	22	26	...	4	12	13	6
Sutton	71	63	3	4	61	62	4
Swanzy	154	166	7	26	94	89	22
Temple	56	58	5	6	39	40	5
Thornton	30	36	...	1	20	20	3
Troy	76	91	7	12	29	24	13
Unity	28	31	1	12	16	17	7
Walpole	178	192	2	18	105	104	14
Warner	163	143	3	21	73	73	20
Warren	25	33	...	13	47	47	11
Washington	23	23	2	3	11	12	3
Waterville	5	7	1
Weare	154	164	13	40	182	174	43
Webster	59	56	2	6	13	10	3
Wentworth	17	22	1	4	14	15	3
Wentworth's Location	9	10	1	1	6	4	1
Westmoreland	48	56	7	15	66	67	8
Whitefield	130	139	2	26	161	157	22
Wilmot	25	27	2	13	45	37	12
Wilton	152	179	113	16	127	116	23
Winchester	116	122	11	33	116	105	29
Windsor	5	5	9	9	...
Woodstock	50	65	1	2	42	41	4
Totals	19889	21907	1244	2898	12979	12573	2859

SECOND CONGRESSIONAL DISTRICT Republican	Alternate District Delegates					
	Bemis	Colby	English	Hamblett	Harmon	Perrin
Acworth	32	28	24	35	5	3
Alexandria	22	48	42	22	5	2
Alstead	31	93	91	31	10	10
Amherst	134	198	217	147	34	28
Andover	41	91	89	42	10	10
Antrim	53	101	102	53	10	11
Ashland	49	103	100	85	14	15
Bath	41	20	21	42	7	6
Bennington	31	49	54	27	10	8
Benton	11	10	1
Berlin—						
Ward 1	39	157	136	39	31	37
Ward 2	112	248	219	123	48	43
Ward 3	76	321	308	97	103	91
Ward 4	15	46	41	14	21	22
Bethlehem	66	65	64	63	12	11
Boscawen	57	145	138	63	27	21
Bow	24	131	132	29	32	28
Bradford	40	61	56	41	10	9
Bridgewater	12	26	24	12	5	6
Bristol	107	149	140	114	13	7
Brookline	23	50	46	25	7	7
Campton	65	76	72	68	8	10
Canaan	105	81	65	112	33	79
Carroll	47	14	15	45	15	10
Charlestown	137	138	131	144	26	25
Chesterfield	57	88	78	61	15	11
Claremont—						
Ward 1	204	381	349	213	34	34
Ward 2	290	508	473	294	45	40
Ward 3	61	173	159	77	43	43
Clarksville	6	3	4	6
Colebrook	118	124	105	127	9	12
Columbia	11	16	13	16	1	2
Concord—						
Ward 1	57	192	178	56	31	29
Ward 2	60	158	144	64	18	19
Ward 3	70	224	224	73	30	22
Ward 4	219	646	634	223	80	84
Ward 5	165	496	492	171	58	58
Ward 6	105	464	465	19	48	55
Ward 7	268	916	906	295	113	103
Ward 8	36	233	220	37	37	35
Ward 9	64	253	251	73	22	23
Cornish	58	81	75	55	14	11
Croydon	21	22	19	22	3	3
Dalton	21	37	32	18	1	1
Danbury	33	25	25	36	13	15

SECOND CONGRESSIONAL DISTRICT Republican	Alternate District Delegates—Continued					
	Bemis	Colby	English	Hamblett	Harmon	Perrin
Deering	30	32	32	29	2	5
Dorchester	13	11	12	12	..	1
Dublin	59	113	113	53	10	9
Dummer	7	10	11	8	8	8
Dunbarton	55	52	49	58	10	9
Easton	6	5	5	5	1	1
Ellsworth	8	2	1	8
Enfield	79	92	86	91	13	12
Errol	7	8	8	7	5	5
Fitzwilliam	75	91	74	72	19	15
Francestown	38	61	56	37	8	11
Franconia	31	56	46	32	3	3
Franklin—						
Ward 1	93	90	89	95	19	21
Ward 2	33	63	62	36	11	12
Ward 3	125	133	128	20	127	19
Gilsum	14	17	14	14	1	2
Gorham	90	160	143	91	37	29
Goshen	23	25	22	25	8	6
Grafton	34	20	20	34	4	4
Grantham	13	15	13	13	4	3
Greenfield	38	29	32	38	1	2
Greenville	31	71	68	29	2	2
Groton	5	7	7	6	1	..
Hancock	21	102	116	15	3	3
Hanover	122	613	605	119	16	19
Harrisville	29	48	45	20	1	1
Haverhill	133	137	126	130	20	10
Hebron	19	16	16	17	3	3
Henniker	87	139	132	93	34	36
Hill	42	26	25	41	..	1
Hillsborough	160	128	143	177	24	22
Hinsdale	82	65	52	77	7	7
Holderness	46	73	64	48	10	11
Hollis	87	204	198	97	28	29
Hopkinton	137	283	275	143	37	32
Jaffrey	186	274	253	172	19	17
Jefferson	52	36	32	52	8	5
Keene—						
Ward 1	187	290	258	172	24	21
Ward 2	144	263	223	156	8	8
Ward 3	171	275	225	169	23	17
Ward 4	272	327	293	236	30	28
Ward 5	83	133	125	72	7	0
Lancaster	212	359	340	224	21	19
Landaff	17	10	10	18	2	2
Langdon	24	18	15	25	9	9
Lebanon	309	561	566	349	62	51

Alternate District Delegates—Continued

SECOND CONGRESSIONAL DISTRICT Republican	Bemis	Colby	English	Hamblett	Harmon	Perrin
	Lempster	24	28	25	23	13
Lincoln	46	77	72	44	6	5
Lisbon	126	104	97	134	32	31
Littleton	311	377	355	337	45	39
Lyman	19	13	11	20	1	1
Lyme	49	56	54	47	9	10
Lyndeborough	41	30	32	45	1	1
Marlborough	110	120	108	100	18	17
Marlow	17	23	21	16	5	6
Mason	15	32	28	12	4	2
Milan	26	51	42	27	9	11
Milford	328	357	352	360	67	73
Millsfield	4	4
Monroe	43	32	28	48	7	7
Mont Vernon	62	35	33	66	5	5
Nashua—						
Ward 1	488	462	450	560	30	23
Ward 2	206	207	202	238	14	12
Ward 3	14	31	28	25	4	5
Ward 4	39	52	46	60	11	8
Ward 5	26	17	13	35	6	3
Ward 6	50	47	47	52	9	8
Ward 7	49	86	79	62	10	10
Ward 8	213	179	172	238	36	39
Ward 9	5	20	18	10	2	1
Nelson	26	17	17	25
New Boston	55	115	116	62	33	28
Newbury	27	60	53	28	9	9
New Ipswich	37	96	85	39	15	8
New London	99	186	180	101	11	15
Newport	273	345	323	281	62	48
Northumberland	76	150	138	81	21	23
Orange	4	14	13	4	1	...
Orford	41	44	41	43	5	6
Peterborough	219	423	425	211	28	27
Piermont	39	37	35	41	6	7
Pittsburg	72	34	35	75	6	8
Plainfield	57	92	87	58	20	21
Plymouth	194	194	189	181	12	25
Randolph	7	36	34	9	3	3
Richmond	12	14	13	13	3	3
Rindge	55	99	98	54	6	12
Roxbury	4	7	6	4
Rumney	64	25	25	65	8	10
Salisbury	29	33	31	33	9	12
Sharon	7	14	15	7	2	2
Shelburne	16	28	26	15	8	7

SECOND CONGRESSIONAL DISTRICT Republican	Alternate District Delegates— <i>Concluded</i>					
	Bemis	Colby	English	Hamblett	Harmon	Perrin
Springfield	11	24	22	12	6	6
Stark	14	21	19	14	7	7
Stewartstown	29	16	16	28	3	4
Stoddard	16	10	11	18	4	4
Stratford	12	38	33	17	3	3
Sullivan	17	16	13	18	2	1
Sunapee	103	94	84	95	12	14
Surry	15	24	21	13	4	2
Sutton	63	55	51	70	1	2
Swanzy	91	174	146	87	22	24
Temple	38	51	52	39	7	7
Thornton	16	30	30	16	...	1
Troy	30	91	75	28	9	10
Unity	14	28	27	18	6	8
Walpole	104	168	162	104	12	12
Warner	70	128	119	72	21	22
Warren	42	19	20	41	10	11
Washington	10	18	18	11	3	4
Waterville	7	7
Weare	152	143	144	158	45	36
Webster	10	52	48	16	4	4
Wentworth	14	21	14	12	3	3
Wentworth's Location	5	8	10	4	1	2
Westmoreland	60	56	56	57	7	5
Whitefield	151	130	129	153	20	19
Wilmot	35	21	21	33	11	10
Wilton	116	157	158	133	26	20
Winchester	106	128	109	110	28	17
Windsor	8	5	5	9
Woodstock	27	40	46	33	4	5
Totals	11915	19305	18375	12257	2694	2514

DEMOCRAT PRESIDENTIAL PRIMARY VOTE

SUMMARY BY COUNTIES Democrat	VOTE ON PREFERENCE FOR PRESIDENT OF U. S.					
	Kefauver	Truman	Farley	MacArthur	Stevenson	Scattering
Rockingham	1831	1183	7	3	6	26
Strafford	1585	1974	3	4	4	19
Belknap	852	404	3	6	1	22
Carroll	177	143	...	4	...	5
Merrimack	1971	1447	2	20	1	18
Hillsborough	9358	7151	44	76	4	70
Cheshire	801	715	4	8	...	15
Sullivan	696	946	4	6	...	45
Grafton	840	712	9	8	23	25
Coos	1689	1252	1	16	1	12
Totals	19800	15927	77	151	40	257

SUMMARY BY COUNTIES Democrat	VOTE ON PREFERENCE FOR VICE PRESIDENT OF U. S.					
	Barclay	Bridges	Farley	Kefauver	Stevenson	Scattering
Rockingham	56	3	32	36	6	37
Strafford	30	4	26	146	7	46
Belknap	15	8	16	19	3	30
Carroll	6	...	3	1	4	7
Merrimack	46	27	49	54	9	61
Hillsborough	97	51	238	196	9	227
Cheshire	43	18	19	14	5	42
Sullivan	65	16	24	43	2	54
Grafton	35	4	15	18	7	41
Coos	20	6	11	21	1	38
Totals	413	137	433	548	53	543

SUMMARY BY COUNTIES Democrat	Delegates at Large								
	Baron	Barry	Bourassa	Bower	Burke	Carr	Carroll	Cavanaugh	Daniel
Rockingham	354	91	386	1046	114	292	276	317	1067
Strafford	1001	99	848	872	107	231	214	280	880
Belknap	118	24	132	489	26	68	84	83	599
Carroll	37	6	35	114	17	33	25	27	117
Merrimack	492	98	661	1182	122	347	327	291	1233
Hillsborough	1204	1043	4585	5604	1785	2739	4469	3142	6160
Cheshire	150	57	175	469	40	151	106	165	477
Sullivan	759	62	338	448	70	213	199	206	490
Grafton	235	56	177	466	82	157	130	142	514
Coos	378	105	535	1140	114	315	237	389	1254
Totals	4728	1641	7872	11830	2477	4546	6067	5042	12791

SUMMARY BY COUNTIES Democrat	Delegates at Large—Continued								
	Daniell	Dondero	Dostilio	Fahey	Fecteau	Fortin	Hagerty	Healy	Hill
Rockingham	987	687	992	246	675	150	1126	135	388
Strafford	852	1089	860	196	1067	189	888	122	827
Belknap	518	110	481	69	85	51	517	24	105
Carroll	112	39	122	33	31	8	124	4	50
Merrimack	1174	347	1063	255	310	195	1152	118	263
Hillsborough	5534	2163	5105	3051	2620	2805	6339	1496	1688
Cheshire	438	170	575	165	171	71	552	65	306
Sullivan	441	263	426	180	274	123	446	63	416
Grafton	475	217	481	161	180	72	521	83	362
Coos	1026	530	1024	400	518	356	1041	111	438
Totals	11557	5615	11129	4756	5931	4020	12706	2221	4843

SUMMARY BY COUNTIES Democrat	Delegates at Large— <i>Continued</i>							
	Houle	Der Koorkanian	Lareau	Lea	Leonard	Lovejoy	McKean	Meloon
Rockingham	104	992	1043	81	367	91	335	77
Strafford	156	790	906	68	524	105	446	121
Belknap	42	479	489	21	148	50	129	37
Carroll	24	108	122	4	34	49	46	40
Merrimack	114	1075	1157	332	434	129	397	93
Hillsborough	824	5208	6224	344	2892	332	1119	247
Cheshire	55	445	476	30	333	55	261	33
Sullivan	104	407	452	48	347	49	316	29
Grafton	101	429	480	47	267	63	289	46
Coos	274	1072	1019	119	485	176	415	98
Totals	1798	11005	12368	1094	5831	1099	3753	821

SUMMARY BY COUNTIES Democrat	Delegates at Large— <i>Concluded</i>							
	Murphy	Normandin	O'Brien	O'Kane	Pickett	Rayno	St. Pierre	Triboideau
Rockingham	160	321	403	395	367	1076	142	369
Strafford	257	1256	665	1500	561	929	1169	553
Belknap	59	500	123	110	104	525	41	160
Carroll	27	46	51	39	36	131	8	21
Merrimack	229	671	664	435	480	1206	131	555
Hillsborough	1688	1946	3376	1012	1120	5059	710	3135
Cheshire	85	220	245	185	526	472	25	181
Sullivan	99	311	239	264	342	458	78	369
Grafton	71	349	273	226	326	470	73	208
Coos	121	466	507	341	498	1228	157	494
Totals	2796	6086	6546	4507	4360	11554	2534	6045

SUMMARY BY COUNTIES Democrat	Alternate Delegates at Large							
	Breton	Donnelly	Donfey	Eastman	MacLellan	Reilly	Scott	Seymour
Rockingham	640	657	668	649	623	678	625	604
Strafford	1324	1290	1325	1244	1266	1531	1269	1279
Belknap	233	238	210	216	209	215	215	240
Carroll	67	64	66	63	59	64	63	65
Merrimack	834	802	732	731	761	745	829	763
Hillsborough	6990	6386	5497	4652	5683	5602	6165	5405
Cheshire	419	415	380	391	385	399	388	390
Sullivan	587	571	561	545	544	552	557	543
Grafton	445	435	428	420	429	433	437	442
Coos	672	663	624	613	609	642	624	659
Totals	12211	11521	10491	9524	10568	10861	11172	10390

PRESIDENTIAL PRIMARY—Continued

ROCKINGHAM COUNTY Democrat	VOTE ON PREFERENCE FOR PRESIDENT OF U. S.					
	Kefauver	Truman	Farley	Stevenson	MacArthur	Scattering
Atkinson	13	11
Auburn	32	12	5
Brentwood	4	3
Candia	41	23	1	...
Chester	8	3
Danville	2	7	1
Deerfield	38	26	1	2
Derry	254	117
East Kingston	12	8
Epping	146	145	1	5
Exeter	64	48	...	3	...	2
Fremont	13	7	1
Greenland	12	11
Hampstead	10	3	1
Hampton	27	29	1
Hampton Falls	7	2
Kensington	13	34
Kingston	35	15
Londonderry	56	23	1
New Castle	31	8
Newfields	9	9
Newington	4	5
Newmarket	264	150	3	1	...	4
Newton	23	12
North Hampton	12	3
Northwood	17	6
Nottingham	16	12
Plaistow	69	58
Portsmouth—						
Ward 1	131	103	1	...
Ward 2	55	34	...	2
Ward 3	77	55	2
Ward 4	20	21	2
Ward 5	16	13
Raymond	61	29
Rye	37	28
Salem	78	24	1
Sandown	4	7
Seabrook	65	43
South Hampton	9	1
Stratham	4	8
Windham	42	27	1
Totals	1831	1183	7	6	3	26

ROCKINGHAM COUNTY Democrat	VOTE ON PREFERENCE FOR VICE PRESIDENT OF U. S.					
	Kefauver	Bridges	Farley	Stevenson	Barclay	Scattering
Atkinson
Auburn	1	3
Brentwood
Candia
Chester
Danville
Deerfield	1	2
Derry
East Kingston	1	1	...
Epping	2	1	1	1	2	6
Exeter	5	3	2	4
Fremont	1
Greenland	1
Hampstead	1
Hampton	4	3	1
Hampton Falls
Kensington	2	1
Kingston
Londonderry	2	1	...
New Castle	1	1
Newfields	1	...	2	...
Newington	1	1
Newmarket	6	1	5	...	2	2
Newton	1
North Hampton
Northwood	1	...
Nottingham	1
Plaistow	1	...	2	...	3	...
Portsmouth—						
Ward 1	3	...	11	...	9	4
Ward 2	3	1	1	1	...	1
Ward 3	1	...	4	...	6	6
Ward 4	1	2	...
Ward 5	1	...	1	...	1	1
Raymond	1	...	1	...	5	...
Rye
Salem	1	1
Sandown	2
Seabrook	1
South Hampton	1	...	11	...
Stratham	1
Windham	1	1	...
Totals	36	3	32	6	56	37

STRAFFORD COUNTY Democrat	VOTE ON PREFERENCE FOR PRESIDENT OF U. S.					
	Kefauver	Truman	Farley	Stevenson	MacArthur	Scattering
Barrington	21	14
Dover—						
Ward 1	75	133	3	1
Ward 2	127	213	1	4
Ward 3	31	75
Ward 4	113	230
Ward 5	38	98
Durham	46	21	...	4	...	1
Farmington	57	61
Lee	11	7	1
Madbury	9	6
Middleton	8	14	3
Milton	30	19
New Durham	19	21
Rochester—						
Ward 1	22	22
Ward 2	35	22	1
Ward 3	25	17	3	1
Ward 4	155	81
Ward 5	21	18
Ward 6	19	23	2
Rollinsford	155	111
Somersworth—						
Ward 1	65	143
Ward 2	137	106
Ward 3	126	155
Ward 4	150	222	4
Ward 5	85	135
Strafford	5	7	1
Totals	1585	1974	3	4	4	19

STRAFFORD COUNTY Democrat	VOTE ON PREFERENCE FOR VICE PRESIDENT OF U. S.					
	Kefauver	Bridges	Farley	Stevenson	Barclay	Scattering
Barrington	1	1	2
Dover—						
Ward 1	4	...	1	...	5	5
Ward 2	4	2	3	...	3	8
Ward 3	2
Ward 4	3	...	8	3	3	4
Ward 5	1	...	1	...	4	2
Durham	2	...	1	3	...	4
Farmington	2	1	3
Lee	1	2
Madbury
Middleton	2	2	1
Milton	2
New Durham	1	1	...
Rochester—						
Ward 1	2	...	1	...	4	2
Ward 2	3	...	1	...	2	...
Ward 3	3	3
Ward 4
Ward 5
Ward 6	2	2
Rollinsford
Somersworth—						
Ward 1	111	1
Ward 2	3
Ward 3	1	...	1	...	2	4
Ward 4	3	...	2	2
Ward 5	1	...	1	2
Strafford	1	1	...
Totals	146	4	26	7	30	46

BELKNAP COUNTY Democrat	VOTE ON PREFERENCE FOR PRESIDENT OF U. S.					
	Kefauver	Truman	Farley	Stevenson	MacArthur	Scattering
Alton	48	30
Barnstead	39	22	1	5
Belmont	43	29	1	1
Center Harbor	6	2
Gilford	12	1	1
Gilmanton	32	13	1	2
Laconia—						
Ward 1	69	16	1	1
Ward 2	179	145	1	...	1	4
Ward 3	29	11
Ward 4	47	8	2
Ward 5	98	40	2
Ward 6	50	19	1	1
Meredith	109	35	1	1
New Hampton	23	4
Sanbornton	13	4	...	1	...	1
Tilton	55	25	1	1
Totals	852	404	3	1	6	22

BELKNAP COUNTY Democrat	VOTE ON PREFERENCE FOR VICE PRESIDENT OF U. S.					
	Kefauver	Bridges	Farley	Stevenson	Barclay	Scattering
Alton
Barnstead	2	...	1	3
Belmont	1	1	1	...	1	2
Center Harbor
Gilford	1
Gilmanton	1	4	...
Laconia—						
Ward 1	2	1	4
Ward 2	4	1	...	1	3	5
Ward 3	1	1	2	1
Ward 4	2	3	2	1	1	4
Ward 5	4	1	3	1	2	1
Ward 6	1	...	3	...
Meredith	2	...	3	7
New Hampton	1	3
Sanbornton	2
Tilton
Totals	19	8	16	3	15	30

CARROLL COUNTY Democrat	VOTE ON PREFERENCE FOR PRESIDENT OF U. S.					
	Kefauver	Truman	Farley	Stevenson	MacArthur	Scattering
Albany	3	2
Bartlett	18	16
Brookfield	1	1
Chatham
Conway	48	17
Eaton	5	6
Effingham	4	3
Freedom	2	10	1
Hart's Location	1
Jackson	3	5	1	1
Madison	4	4
Moultonborough	4	1	1
Ossipee	11	15
Sandwich	9	6	1	...
Tamworth	14	21
Tuftonboro	5	1
Wakefield	22	19
Wolfeboro	23	16	2	1
Totals	177	143	4	5

CARROLL COUNTY Democrat	VOTE ON PREFERENCE FOR VICE PRESIDENT OF U. S.					
	Kefauver	Bridges	Farley	Stevenson	Barclay	Scattering
Albany
Bartlett	1	1
Brookfield
Chatham
Conway	1
Eaton
Effingham	1
Freedom
Hart's Location
Jackson
Madison
Moultonborough	1
Oss pee
Sandwich	2	2
Tamworth	2	3
Tuftonboro	1	1
Wakefield	1	1	...
Wolfeboro	1	1	1	...
Totals	1	...	3	4	6	7

MERRIMACK COUNTY Democrat	VOTE ON PREFERENCE FOR PRESIDENT OF U. S.					
	Kefauver	Truman	Farley	Stevenson	MacArthur	Scattering
Allenstown	159	268
Andover	48	20	1	...
Boscawen	28	17	1
Bow	5	1
Bradford	23	7	1	...
Canterbury	27	11
Chichester	57	4
Concord—						
Ward 1	89	43
Ward 2	13	4
Ward 3	12	9
Ward 4	33	28	1	1
Ward 5	23	10	1	...
Ward 6	60	60
Ward 7	82	49	1	...	1	...
Ward 8	39	16	1	2
Ward 9	37	21
Danbury	20	9
Dunbarton	4	5
Epsom	50	7	1
Franklin—						
Ward 1	30	9
Ward 2	92	88	1	...
Ward 3	72	50	1
Henniker	47	13	1	...	2	1
Hill	6	2
Hooksett	199	181	7	3
Hopkinton	76	27	3	1
Loudon	59	5	2
Newbury	11	11
New London	9	2	1	...
Northfield	72	23
Pembroke	322	367
Pittsfield	101	53	...	1	...	4
Salisbury	7	6
Sutton	18	5
Warner	15	11	1
Webster	10	2
Wilmot	16	3
Totals	1971	1447	2	1	20	18

MERRIMACK COUNTY Democrat	VOTE ON PREFERENCE FOR VICE PRESIDENT OF U. S.					
	Kefauver	Bridges	Farley	Stevenson	Barclay	Scattering
Allenstown	9	1	4	...	5	3
Andover	2	...	1	1	1	2
Boscawen	1	1	3
Bow
Bradford
Canterbury	2
Chichester	2	1	...
Concord—						
Ward 1	2	2	...	5	...
Ward 2	1	2	...	1	...
Ward 3	1	1	...
Ward 4	1	1	3	...	1	6
Ward 5	3	1	...	3
Ward 6
Ward 7	4	3	10	1	...	3
Ward 8	2	2	3	2	2	3
Ward 9
Danbury	1	1	2
Dunbarton	1
Epsom	1	...	1
Franklin—						
Ward 1	1	...	1	...
Ward 2	2	2	1	1	2	5
Ward 3	3	...	5	1	5	1
Henniker	2	2	4
Hill
Hooksett	8	6	1	...	5	11
Hopkinton	1	1	3	5
Loudon	1	1	...	1	...
Newbury	1	4	...
New London	2	...	3	1
Northfield
Pembroke	10	...	5	...	4	7
Pittsfield	4	1	2	1
Salisbury
Sutton
Warner	1	...	1	...
Webster	1	1
Wilmot
Totals	54	27	49	9	46	61

HILLSBOROUGH COUNTY Democrat	VOTE ON PREFERENCE FOR PRESIDENT OF U. S.					
	Kefauver	Truman	Farley	Stevenson	MacArthur	Scattering
Amherst	20	12
Antrim	17	17	...	1	1	...
Bedford	76	47	1
Bennington	25	22	3	...	1	1
Brookline	18	7	1
Deering	20	16
Francestown	2	2
Goffstown	95	99	2	...
Greenfield	6	9
Greenville	133	82
Hancock	14	4
Hillsborough	62	20	3	...
Hollis	21	1	1	...
Hudson	219	120
Litchfield	28	19
Lyndeborough	11	4
Manchester—						
Ward 1	214	156	4	1	2	8
Ward 2	362	263	4
Ward 3	334	328	7	...	10	4
Ward 4	297	301	6	...	9	...
Ward 5	453	550
Ward 6	585	480
Ward 7	603	600	2	1	6	9
Ward 8	555	423
Ward 9	180	260	2	...	4	4
Ward 10	393	265	3	...	11	10
Ward 11	448	437	3	...	8	3
Ward 12	450	480
Ward 13	633	543	5	1	1	23
Ward 14	387	373	4	...	6	4
Mason	3	1
Merrimack	62	20	2	...
Milford	169	57
Mont Vernon	9	1
Nashua—						
Ward 1	136	44
Ward 2	138	58	1
Ward 3	175	88
Ward 4	139	62
Ward 5	179	146	1	...
Ward 6	265	130
Ward 7	293	97	1	...
Ward 8	444	156
Ward 9	247	93
New Boston	15	8	2	...
New Ipswich	35	25
Pelham	112	62	2	1
Peterborough	85	63	1
Sharon	1	4
Temple	2
Weare	42	20	3	1
Wilton	146	76
Windsor
Totals	9358	7151	44	4	76	70

HILLSBOROUGH COUNTY Democrat	VOTE ON PREFERENCE FOR VICE PRESIDENT OF U. S.					
	Kefauver	Bridges	Farley	Stevenson	Barclay	Scattering
Amherst	1	...	2
Antrim	1	...	1	...
Bedford	2	1	6	2
Bennington	1
Brookline	1	...	1
Deering	1	1
Francestown
Goffstown	3	...	1
Greenfield	1	1
Greenville	1	...	1
Hancock	1	1	1	1
Hillsborough	1	1	4
Hollis	2
Hudson	9	...	8
Litchfield	1	1
Lyndeborough	1	...	2
Manchester—						
Ward 1	8	5	9	3	9	18
Ward 2	21	...	35	...	9	5
Ward 3	20	5	28	...	9	34
Ward 4
Ward 5
Ward 6
Ward 7	21	7	14	1	1	42
Ward 8	19	...	20	...	12	...
Ward 9	6	2	6	...	9	14
Ward 10	9	10	9	1	16	22
Ward 11	25	3
Ward 12
Ward 13
Ward 14	25	15	17	1	6	18
Mason
Merrimack	2	...	1	...	1	2
Milford	5	...	4	...	4	11
Mont Vernon	1	1
Nashua—						
Ward 1	1	1	1	...	1	4
Ward 2	1	1
Ward 3	1	4	3	6
Ward 4	5	1
Ward 5	4	1	4	2
Ward 6	8
Ward 7	9	...	8	8
Ward 8	4	...	8	...	2	12
Ward 9	7	5	...
New Boston	1	1
New Ipswich	1	3	...
Pelham	5
Peterborough	1	...	1	...	1	3
Sharon
Temple
Weare	1	...	3
Wilton	6	...	10	...	2	2
Windsor
Totals	196	51	238	9	97	227

CHESHIRE COUNTY Democrat	VOTE ON PREFERENCE FOR PRESIDENT OF U. S.					
	Kefauver	Truman	Farley	Stevenson	MacArthur	Scattering
Alstead	4	13	1	...
Chesterfield	10	11	2	...
Dublin	19	13
Fitzwilliam	14	7	1	...
Gilsum	6	5
Harrisville	35	24	1
Hinsdale	21	27	1	1
Jaffrey	116	117
Keene—						
Ward 1	97	50	1	1
Ward 2	42	38
Ward 3	42	23	1	1
Ward 4	40	11	2	3
Ward 5	84	80	1
Marlborough	46	31
Marlow	5	10	1
Nelson	2	1	1	2
Richmond	9	3	1
Rindge	16	13
Roxbury	2
Stoddard	3	6	1
Sullivan	2
Surry	6	2	1
Swanzey	30	20	1	2
Troy	33	42
Walpole	42	35
Westmoreland	11	11
Winchester	64	122
Totals	801	715	4	...	8	15

CHESHIRE COUNTY Democrat	VOTE ON PREFERENCE FOR VICE PRESIDENT OF U. S.					
	Kefauver	Bridges	Farley	Stevenson	Barclay	Scattering
Alstead	1	1	1
Chesterfield	3	...
Dublin	1	...	2	...
Fitzwilliam	1	...
Gilsum
Harrisville	1	2	2
Hinsdale	1	1	1
Jaffrey	1	...	1	3	1	5
Keene—						
Ward 1	2	2	3	1	6	9
Ward 2	3	5	3
Ward 3	2	1	...	5	6
Ward 4	1	3	1	2	1
Ward 5	4	6	4	...	2	11
Marlborough	2	1
Marlow	2	2	...
Nelson
Richmond	1
Rindge	1	...	1	...
Roxbury
Stoddard	1
Sullivan
Surry
Swanzey	1	1	4	1
Troy	2	1
Walpole	2
Westmoreland	2
Winchester	3	...	2	...
Totals	14	18	19	5	43	42

SULLIVAN COUNTY Democrat	VOTE ON PREFERENCE FOR PRESIDENT OF U. S.					
	Kefauver	Truman	Farley	Stevenson	MacArthur	Scattering
Acworth	5	2
Charlestown	26	29	6
Claremont—						
Ward 1	90	199	1	...	5	8
Ward 2	79	118	1	8
Ward 3	105	248	1	13
Cornish	19	14	1
Croydon	5	7
Goshen	15	8	1
Grantham	8	13
Langdon	5	4
Lempster	21	7	4
Newport	236	221
Plainfield	33	27	1	1
Springfield	5	4	1
Sunapee	26	16	1
Unity	10	22	2
Washington	8	7
Totals	696	946	4	...	6	45

SULLIVAN COUNTY Democrat	VOTE ON PREFERENCE FOR VICE PRESIDENT OF U. S.					
	Kefauver	Bridges	Farley	Stevenson	Barclay	Scattering
Acworth	1
Charlestown	5	...	2	...	2	3
Claremont—						
Ward 1	7	3	8	...	14	9
Ward 2	2	7	4	1	12	13
Ward 3	13	4	6	...	14	11
Cornish	1	1
Croydon	1
Goshen	1	1
Grantham	2	1
Langdon	1
Lempster	1	1	1	1
Newport	10	...	1	...	4	4
Plainfield	1	1	...	1	5
Springfield	1	...	1	2
Sunapee	11	2
Unity	1	1
Washington	1	1	2	...
Totals	43	16	24	2	65	54

GRAFTON COUNTY Democrat	VOTE ON PREFERENCE FOR PRESIDENT OF U. S.					
	Kefauver	Truman	Farley	Stevenson	MacArthur	Scattering
Alexandria	15	6
Ashland	75	61	1	5
Bath	10	9
Benton	2	4
Bethlehem	5	7	...	2
Br dgewater	2
Bristol	19	11
Campton	35	14
Canaan	25	22	1
Dorchester	1
Easton	4	1
Ellsworth
Enfield	38	43	2	2
Franconia	7	10
Grafton	4	3
Groton	5	3
Hanover	47	25	...	20	...	3
Haverhill	13	11
Hebron	4	2
Holderness	18	7	4
Landaff	11
Lebanon	147	180	2	...	1	...
Lincoln	80	51	1
Lisbon	47	52	1	...	2	3
Littleton	92	105	3	...	1	1
Lyman	13	21
Lyme	3	3
Monroe	4	3
Orange	4	3
Orford	2	2
Piermont	10	3
Plymouth	40	16	...	1	1	3
Rumney	17	5	2	1
Thornton	3	8
Warren	3	4
Waterville
Wentworth	7	1	1
Woodstock	29	16
Totals	840	712	9	23	8	25

GRAFTON COUNTY Democrat	VOTE ON PREFERENCE FOR VICE PRESIDENT OF U. S.					
	Kefauver	Bridges	Farley	Stevenson	Barclay	Scattering
Alexandria	1
Ashland	1	1	1	4
Bath	1
Benton
Bethlehem	2	2	1
Br. dgewater
Bristol	1
Campton	1	2	3
Canaan
Dorchester	1
Easton
Ellsworth
Enfield	1	...	1	...	4	3
Franconia	1	1
Grafton	1	...	1	...
Groton	1
Hanover	4	1	1	5	2	15
Haverhill	2	...	2	...	1	...
Hebron	1
Holderness	1	...	1
Landaff
Lebanon	2	1	1	...	5
Lincoln	1	1
Lisbon	2	...
Littleton	5	10	1
Lyman	1	...
Lyme
Monroe	1
Orange
Orford
Piermont	1	1
Plymouth	2	...	5	3
Rumney	1	...	1	...
Thornton	1	2	...
Warren
Waterville
Wentworth
Woodstock
Totals	18	4	15	7	35	41

COOS COUNTY Democrat	VOTE ON PREFERENCE FOR PRESIDENT OF U. S.					
	Kefauver	Truman	Farley	Stevenson	MacArthur	Scattering
Berlin—						
Ward 1	374	289	6	4
Ward 2	251	251
Ward 3	165	160
Ward 4	8	...
Carroll	15	17
Clarksville	5	8
Colebrook	28	22	...	1
Columbia	2	4
Dalton	32	33
Dummer	2	3
Errol	1	1
Gorham	172	135	3
Jefferson	4	9	1	...
Lancaster	174	40
Milan	27	18
Millsfield	1	1
Northumberland	246	166	1
Pittsburg	25	14	2
Randolph	5	6
Shelburne	3	4
Stark	14	10	1
Stewartstown	16	4
Stratford	32	34	1	1
Wentworth's Locat'on
Whitefield	95	23	1
Totals	1689	1252	1	1	16	12

COOS COUNTY Democrat	VOTE ON PREFERENCE FOR VICE PRESIDENT OF U. S.					
	Kefauver	Bridges	Farley	Stevenson	Barclay	Scattering
Berlin—						
Ward 1	1	...	1	...	1	2
Ward 2	3	2	1	5
Ward 3
Ward 4	4	...	2	...	3	11
Carroll
Clarksville
Colebrook	1
Columbia
Dalton	1	1	...	1
Dummer
Errol
Gorham	4	2	3	...	6	2
Jefferson
Lancaster	3	...	2	...	5	2
Milan	1
Millsfield	1
Northumberland	3	...	1	...	3	5
Pittsburg	1
Randolph
Shelburne	1
Stark
Stewartstown
Stratford	1	1
Wentworth's Location
Whitefield	1	2	1	6
Totals	21	6	11	1	20	38

ROCKINGHAM COUNTY Democrat	Delegates at Large							Cavanaugh
	Baron	Barry	Bourassa	Rower	Burke	Carr	Carroll	
Atkinson	3	3	3	7	1	1	2	2
Auburn	1	2	2	22	1	2	3	2
Brentwood	2	1	...	2	1	2
Candia	4	3	9	19	3	8	10	5
Chester	6	...	1	1	...
Danville	1	1	4	2	1	2	2	3
Deerfield	4	1	7	29	3	3	...	5
Derry	26	3	26	117	13	18	16	23
East Kingston	4	...	2	9	...	3	...	2
Epping	36	13	32	64	10	30	26	28
Exeter	20	6	23	44	5	17	22	19
Fremont	...	2	1	6	...	2	1	3
Greenland	4	6	1	3	2	1
Hampstead	3	...	2	7	...	1	1	3
Hampton	15	2	14	17	3	16	10	11
Hampton Falls	2	7
Kensington	4	1	15	6	3	17	15	17
Kingston	4	2	1	20	...	3	3	5
Londonderry	...	2	10	29	4	7	12	8
New Castle	2	2	1	21	...	2	...	2
Newfields	3	...	2	5	1	4	2	2
Newington	3	1	3	1	1	3	3	3
Newmarket	63	14	87	176	17	51	48	54
Newton	3	...	3	14	2	3	3	4
North Hampton	1	8	1
Northwood	...	2	5	14	1	2	2	2
Nottingham	2	12	...	5	2	4
Plaistow	18	5	6	28	6	8	14	15
Portsmouth—								
Ward 1	39	7	33	89	10	16	14	13
Ward 2	15	4	10	41	3	10	7	9
Ward 3	24	3	21	59	11	17	14	19
Ward 4	10	...	4	13	...	5	5	5
Ward 5	4	1	6	7	...	2	1	4
Raymond	4	3	8	23	...	4	1	6
Rye	3	1	8	25	2	4	7	7
Salem	19	2	15	46	6	10	10	6
Sandown	2	1	2	1	...	2	2	...
Seabrook	5	2	6	19	1	4	4	3
South Hampton	...	1	...	5	1	1	1	...
Stratham	3	3	2	2
Windham	6	1	7	18	3	3	7	18
Totals	354	91	386	1046	114	292	276	317

ROCKINGHAM COUNTY Democrat	Delegates at Large—Continued							Hagerly
	Daniel	Daniell	Dondero	Dostilio	Faley	Feceteau	Fortin	
Atkinson	5	6	3	8	2	3	...	13
Auburn	19	21	...	20	6	3	3	22
Brentwood	2	1	1	1	2	4	...	2
Candia	26	20	8	20	5	5	6	21
Chester	5	5	...	5	1	...	1	6
Danville	2	2	3	2	3	3	1	2
Deerfield	27	26	11	25	2	7	3	29
Derry	121	107	19	104	12	25	37	153
East Kingston	8	9	4	9	1	3	...	8
Epping	62	55	43	53	14	216	14	63
Exeter	45	48	33	43	17	27	2	46
Fremont	9	8	4	9	1	4	...	9
Greenland	6	7	6	6	3	3	...	5
Hampstead	5	5	4	6	1	3	...	5
Hampton	19	17	17	17	5	10	1	19
Hampton Falls	7	7	2	6	...	2	...	7
Kensington	4	4	28	6	13	18	2	8
Kingston	18	16	5	22	5	12	6	25
Londonderry	30	24	10	27	8	10	7	35
New Castle	21	19	9	19	3	3	...	21
Newfields	7	4	8	5	3	6	...	4
Newington	2	2	4	3	1	1	...	3
Newmarket	181	169	93	156	27	92	17	161
Newton	12	12	7	11	4	3	1	12
North Hampton	7	5	2	9	...	1	1	8
Northwood	15	13	3	15	3	2	2	16
Nottingham	12	11	3	12	2	3	...	13
Plaistow	27	24	18	31	8	11	8	29
Portsmouth—								
Ward 1	87	82	151	81	14	51	5	109
Ward 2	44	44	38	43	7	16	2	44
Ward 3	61	58	48	60	14	28	3	53
Ward 4	15	11	19	12	7	10	2	15
Ward 5	5	4	15	6	...	12	...	6
Raymond	24	24	8	21	3	12	1	23
Rye	30	32	27	28	13	19	5	28
Salem	43	39	4	40	10	9	3	41
Sandown	1	1	...	1	...	1	1	1
Seabrook	20	15	8	19	1	7	1	23
South Hampton	5	6	...	6	...	2	4	5
Stratham	3	3	5	3	6	7	1	3
Windham	25	21	16	22	19	21	10	30
Totals	1067	987	687	992	246	675	150	1126

ROCKINGHAM COUNTY Democrat	Delegates at Large—Continued								
	Healy	Hill	Houle	Der Koorkanian	Larreau	Lea	Leonard	Lovejoy	McKean
Atkinson	6	5	1	10	6	3	4	1	3
Auburn	3	2	2	21	24	2	3
Brentwood	1	1	...	1
Candia	2	3	...	20	18	...	3	1	2
Chester	2	3	1	6	5	...	3	1	2
Danville	2	1	2	2	1	1	1	1
Deerfield	2	2	...	25	21	5	9	4	8
Derry	27	56	21	128	148	12	61	11	45
East Kingston	1	...	8	9	1
Epping	12	24	6	48	57	8	23	2	15
Exeter	7	13	1	41	41	3	11	2	9
Fremont	1	1	...	9	9	...	1	...	1
Greenland	2	3	...	5	6	...	4	...	4
Hampstead	5	6	...	4	2	2
Hampton	10	...	16	15	1	10	2	13
Hampton Falls	2	...	7	7	...	2
Kensington	1	19	1	7	6	...	7	...	11
Kingston	3	10	2	24	22	3	8	2	7
Londonderry	3	6	4	27	27	1	5	1	5
New Castle	1	3	...	19	21	1	2	1	4
Newfields	2	2	3	4	1	3	...	3
Newington	1	...	2	2	...	1	1	2
Newmarket	13	26	17	154	164	4	22	9	12
Newton	3	2	2	12	14	...	2	2	9
North Hampton	1	1	1	7	7	1	2	1	1
Northwood	2	4	1	13	15	1
Nottingham	2	...	13	11	...	5	...	4
Plaistow	7	7	6	23	19	4	11	12	14
Portsmouth—									
Ward 1	6	63	10	96	104	6	42	9	56
Ward 2	4	13	3	41	37	1	9	3	12
Ward 3	3	21	2	48	50	2	15	2	11
Ward 4	2	12	1	12	12	...	13	...	9
Ward 5	2	7	2	5	6	1	5	1	9
Raymond	2	2	3	22	28	6	8	6	11
Rye	1	14	3	26	29	3	15	2	10
Salem	7	7	4	33	33	3	11	4	9
Sandown	1	1	1	1	...	1	...
Seabrook	2	15	3	21	22	3	13	4	13
South Hampton	2	1	...	5	6	2	3	...	1
Stratham	7	...	3	3	...	5	...	6
Windham	5	16	4	23	25	2	20	3	10
Totals	135	388	104	992	1043	81	367	91	335

ROCKINGHAM COUNTY Democrat	Delegates at Large— <i>Concluded</i>								
	Mcloon	Murphy	Normandin	O'Brien	O'Kane	Pickett	Rayno	St. Pierre	Thibodeau
Atkinson	1	3	2	6	1	3	8	2	1
Auburn	2	2	1	5	2	...	24	...	1
Brentwood	1	1	3
Candia	1	2	1	5	...	3	20	...	5
Chester	1	2	1	2	3	1	7	...	5
Danville	1	1	4	1	2	6	1	...	4
Deerfield	2	6	8	6	5	9	28	2	6
Derry	5	24	45	57	32	37	131	10	42
East Kingston	6	5	5	5	8	2	5
Epping	2	12	20	16	11	20	51	21	49
Exeter	2	6	6	9	15	13	41	5	21
Fremont	1	1	2	1	1	10	1	...
Greenland	1	3	4	5	2	5	3	4
Hampstead	1	2	2	4	2	2	5	1	3
Hampton	2	5	7	18	14	13	19	1	4
Hampton Falls	2	6
Kensington	1	...	2	1	4	7	5	...	4
Kingston	1	5	4	7	4	25	2	5
Londonderry	2	3	4	4	3	1	31	1	5
New Castle	1	...	2	4	3	4	20	2	2
Newfields	2	3	3	3	6	...	5
Newington	2	1	2	6	3	...	2
Newmarket	10	12	30	37	106	60	175	38	78
Newton	1	3	5	9	4	3	13	1	6
North Hampton	1	2	2	1	7
Northwood	1	1	1	2	...	14	1	...
Nottingham	1	4	3	4	5	12	...	2
Plaistow	8	11	13	21	22	12	30	5	17
Portsmouth—									
Ward 1	11	12	54	58	41	46	104	7	20
Ward 2	3	6	9	12	10	15	41	4	10
Ward 3	2	3	15	26	24	30	57	10	16
Ward 4	2	10	7	7	5	14	...	3
Ward 5	4	4	9	5	2	6	...	5
Raymond	5	6	7	10	6	4	29	2	6
Rye	1	4	6	9	5	11	29	3	2
Salem	7	12	10	16	12	12	43	5	13
Sandown	1	...	4	2	2	2	1	1
Seabrook	5	4	10	8	13	8	19	3	10
South Hampton	1	1	...	1	...	6	2	1
Stratham	1	5	2	4	2	3
Windham	5	11	11	5	7	18	5	5
Totals	77	160	321	403	395	367	1076	142	369

STRAFFORD COUNTY Democrat	Delegates at Large							
	Baron	Barry	Bourassa	Bower	Burke	Carr	Carroll	Cavanaugh
Barrington	8	..	4	17	1	7	3	1
Dover—								
Ward 1	56	6	33	52	11	36	22	37
Ward 2	65	17	30	69	14	15	20	33
Ward 3	25	5	16	21	5	15	12	16
Ward 4	105	10	29	78	11	18	28	33
Ward 5	35	3	17	24	4	12	8	15
Durham	7	1	7	41	1	6	2	8
Farmington	21	5	20	32	1	24	9	13
Lee	3	2	3	4	...	2	3	4
Madbury	1	1	3	6	...	1	2	3
Middleton	5	...	3	3	1	5	3	3
Milton	4	2	1	15	1	1	1	1
New Durham	1	1	2	10	1	2	6	6
Rochester—								
Ward 1	3	12	...	2	5	11
Ward 2	6	3	5	19	5	9	4	9
Ward 3	6	3	8	15	1	3	3	1
Ward 4	15	1	22	55	5	3	...	3
Ward 5	5	...	7	10	1	1	2	2
Ward 6	1	...	2	12	2	1	7	5
Rollinsford	32	3	28	71	15	22	20	14
Somersworth—								
Ward 1	116	4	109	38	4	12	10	19
Ward 2	69	11	71	86	7	4	6	9
Ward 3	131	7	124	66	10	3	6	10
Ward 4	175	9	176	70	5	16	20	12
Ward 5	107	4	121	39	1	8	9	9
Strafford	2	1	4	7	...	3	3	3
Totals	1001	99	848	872	107	231	214	280

STRAFFORD COUNTY Democrat	Delegates at Large—Continued							
	Daniel	Daniell	Dondero	Dostilio	Fahey	Fecteau	Fortin	Hagerty
Barrington	18	16	8	17	5	5	...	17
Dover—								
Ward 1	47	44	54	46	14	57	11	53
Ward 2	73	69	98	68	23	65	11	75
Ward 3	16	18	31	12	11	23	1	17
Ward 4	74	70	75	72	29	101	9	78
Ward 5	22	22	32	19	7	34	4	23
Durham	44	46	14	45	6	12	3	45
Farmington	36	37	21	32	8	18	9	33
Lee	6	6	5	4	4	8	...	8
Madbury	5	7	4	5	...	4	...	6
Middleton	2	5	5	4	3	5	1	5
Milton	14	12	5	15	3	3	1	16
New Durham	10	7	7	10	5	5	1	10
Rochester—								
Ward 1	12	13	11	14	8	9	...	15
Ward 2	23	26	6	23	4	3	6	21
Ward 3	14	15	10	16	3	13	3	13
Ward 4	60	54	27	52	2	49	19	57
Ward 5	13	8	8	9	2	7	1	10
Ward 6	13	12	6	12	5	3	1	12
Rollinsford	62	64	38	61	19	22	16	66
Somersworth—								
Ward 1	42	39	115	44	11	112	11	42
Ward 2	90	87	78	86	4	80	19	86
Ward 3	60	60	132	70	7	131	17	67
Ward 4	80	73	177	77	8	180	26	72
Ward 5	38	36	119	41	4	118	19	36
Strafford	6	6	3	6	1	5
Totals	880	852	1089	860	196	1067	189	888

STRAFFORD COUNTY Democrat	Delegates at Large—Continued								
	Healy	Hill	Houle	Der Koorkanian	Lareau	Lea	Leonard	Lovejoy	McKean
Barrington	1	4	1	17	13	2	13	2	8
Dover—									
Ward 1	6	22	5	34	42	...	18	2	31
Ward 2	22	61	31	78	91	16	68	22	53
Ward 3	2	1	4	9	17	3	8	2	24
Ward 4	5	66	18	77	76	6	136	17	90
Ward 5	6	11	8	17	21	2	9	3	30
Durham	11	15	1	44	39	3	11	1	10
Farmington	2	10	2	29	30	2	10	2	4
Lee	2	6	...	6	7	1	4	1	3
Madbury	1	3	...	5	5	...	2	...	4
Middleton	9	8	2	3	4	1	6	2	7
Milton	1	6	...	18	15	2	5	3	5
New Durham	1	8	1	9	12	1	6	1	7
Rochester—									
Ward 1	7	...	13	13	1	7	...	7
Ward 2	1	3	3	20	19	1	4	3	1
Ward 3	1	4	3	15	13	...	6	6	8
Ward 4	1	13	12	52	77	3	23	6	17
Ward 5	1	9	10	...	1	3	6
Ward 6	1	6	1	10	6	...	9	2	6
Rollinsford	3	18	10	62	66	3	20	8	17
Somersworth—									
Ward 1	4	106	7	4	41	2	30	3	21
Ward 2	6	56	8	78	89	5	33	5	22
Ward 3	6	122	10	60	48	3	22	1	16
Ward 4	11	159	15	74	92	5	51	6	34
Ward 5	19	110	12	40	55	5	21	3	14
Strafford	2	1	7	5	1	1	1	1
Totals	122	827	156	790	906	68	524	105	446

STRAFFORD COUNTY Democrat	Delegates at Large— <i>Concluded</i>								
	Meloon	Murphy	Normandin	O'Brien	O'Kane	Pickett	Rayno	St. Pierre	Thibodeau
Barrington	1	1	9	5	9	7	17	1	3
Dover—									
Ward 1	3	11	48	73	103	74	45	48	65
Ward 2	10	45	90	97	189	47	78	62	68
Ward 3	6	6	30	42	54	38	17	20	29
Ward 4	11	34	132	148	151	129	88	56	88
Ward 5	29	30	29	29	52	28	29	12	11
Durham	1	6	9	6	7	46	2	1
Farmington	2	3	36	30	33	24	34	18	30
Lee	3	3	3	7	3	6	1	2
Madbury	1	...	4	1	6	1	2
Middleton	1	2	4	4	6	6	4	2	2
Milton	2	1	5	5	6	3	17	10	3
New Durham	3	3	1	2	10	...	1
Rochester—									
Ward 1	8	9	6	6	14	5	2
Ward 2	5	6	10	12	13	10	25	19	6
Ward 3	6	6	12	6	8	6	17	17	4
Ward 4	3	8	42	17	50	17	60	139	28
Ward 5	1	1	11	9	9	5	9	13	7
Ward 6	1	2	4	6	10	6	12	9	3
Rollinsford	14	30	42	37	58	33	69	34	35
Somersworth—									
Ward 1	1	15	133	22	133	19	42	121	28
Ward 2	6	13	98	26	138	17	93	106	36
Ward 3	6	15	152	18	149	15	65	146	26
Ward 4	9	12	203	40	182	39	76	190	44
Ward 5	4	12	144	14	120	16	45	136	25
Strafford	1	1	3	3	5	1	4
Totals	121	257	1256	665	1500	561	929	1169	553

BELKNAP COUNTY Democrat	Delegates at Large							
	Baron	Barry	Bourassa	Bower	Burke	Carr	Carroll	Cavanaugh
Alton	15	5	18	31	4	14	13	12
Barnstead	5	...	1	13	1	1	4	14
Belmont	2	1	2	19	2	6	6	6
Center Harbor	1	...	1	4
Gilford	1	8	...	2	...	1
Gilmanton	6	1	4	20	...	6	5	6
Laconia—								
Ward 1'	7	2	5	45	1	6	6	1
Ward 2	25	3	39	91	12	9	16	17
Ward 3	4	2	6	21	...	3	6	4
Ward 4	3	2	36	1	1	6	2
Ward 5	25	4	31	57	1	7	8	7
Ward 6	7	1	3	36	...	1	3	3
Meredith	15	1	11	50	3	8	5	3
New Hampton	15
Sanbornton	1	...	1	8	...	1	1	...
Tilton	5	1	7	35	1	3	5	7
Totals	118	24	132	489	26	68	84	83

BELKNAP COUNTY Democrat	Delegates at Large—Continued							
	Daniel	Daniell	Dondero	Dostilio	Fahey	Fecteau	Fortin	Hagerty
Alton	33	29	15	28	12	10	1	30
Barnstead	25	21	8	21	5	7	3	21
Belmont	29	25	9	25	3	5	6	27
Center Harbor	5	4	...	3	...	2	...	4
Gilford	10	8	...	7	2	1	1	9
Gilmanton	22	16	8	16	2	3	...	19
Laconia—								
Ward 1	47	42	7	43	3	4	4	46
Ward 2	152	112	26	89	13	26	18	99
Ward 3	22	23	9	21	7	7	2	22
Ward 4	39	37	4	34	4	...	4	35
Ward 5	60	53	5	52	7	6	6	56
Ward 6	33	35	4	33	2	1	...	34
Meredith	61	53	10	55	3	6	4	55
New Hampton	16	15	...	13	15
Sanbornton	11	9	3	5	1	1	1	9
Tilton	34	36	2	36	5	6	1	36
Totals	599	518	110	481	69	85	51	517

BELKNAP COUNTY Democrat	Delegates at Large—Continued								
	Healy	Hill	Houle	Der Koorkamian	Larreau	Lea	Leonard	Lovejoy	McKean
Alton	12	3	28	29	2	6	6	3
Barnstead	4	9	2	17	22	...	7	5	7
Belmont	4	3	24	24	...	2	4	3
Center Harbor	2	...	4	4	1	1	...	2
Gilford	2	...	8	8	...	1	...	1
Gilmanton	5	1	17	14	1	9	2	8
Laconia—									
Ward 1	6	2	46	42	1	10	4	7
Ward 2	6	22	11	85	83	3	48	12	29
Ward 3	1	6	2	23	21	1	7	...	6
Ward 4	1	2	...	34	34	2	9	2	5
Ward 5	2	10	3	52	60	3	16	5	18
Ward 6	11	3	35	36	1	8	3	8
Meredith	4	9	7	50	54	2	8	2	21
New Hampton	1	14	15	1	1	...	1
Sanbornton	3	1	1	9	10	1	1	3	...
Tilton	2	4	4	33	33	2	14	2	10
Totals	24	105	42	479	489	21	148	50	129

BELKNAP COUNTY Democrat	Delegates at Large— <i>Concluded</i>								
	Meloon	Murphy	Normandin	O'Brien	O'Kane	Pickett	Rayno	St. Pierre	Thibodeau
Alton	2	1	15	4	8	7	28	2	2
Barnstead	4	1	8	5	5	5	19	...	1
Belmont	2	3	14	4	2	...	26	1	5
Center Harbor	1	2	1	...	4	1	...
Gilford	2	2	9
Gilmanton	1	4	13	4	6	5	20	3	6
Laconia—									
Ward 1	3	3	21	10	7	6	49	1	8
Ward 2	10	22	250	33	30	28	100	22	60
Ward 3	2	15	6	5	5	23	...	1
Ward 4	1	3	15	5	4	...	36	1	3
Ward 5	2	3	65	9	11	17	59	6	37
Ward 6	1	2	23	7	5	5	38	...	7
Meredith	5	9	30	19	23	15	59	1	18
New Hampton	2	...	3	2	1	1	14
Sanbornton	1	2	6	1	...	2	8	...	2
Tilton	3	4	19	10	2	8	33	3	10
Totals	37	59	500	123	110	104	525	41	160

CARROLL COUNTY Democrat	Delegates at Large							
	Baron	Barry	Bourassa	Bower	Burke	Carr	Carroll	Cavanaugh
Albany	1	2	1	2
Bartlett	3	8	11	1	3	2
Brookfield	1
Chatham
Conway	9	...	7	41	1	7	3	1
Eaton	1	3	...	1	1	...
Effingham	1	...	1	3
Freedom	4	...	2	2	...	4	2	1
Hart's Location	1
Jackson	2
Madison	1	3	1
Moultonborough	1	...	1	3	1
Ossipee	1	...	7	5	1	7	6	5
Sandwich	1	...	1	5	...	1	1	...
Tamworth	8	3	6	9	1	4	2	2
Tuftonboro	1	2	...	1
Wakefield	4	2	1	11	1	...	2	6
Wolfeboro	2	1	8	13	...	7	5	7
Totals	37	6	35	114	17	33	25	27

CARROLL COUNTY Democrat	Delegates at Large—Continued							
	Daniel	Daniell	Dondero	Dostilio	Fahey	Fecteau	Fortin	Hagerty
Albany	2	3	...	2	1	1	...	2
Bartlett	8	7	3	7	3	2	...	8
Brookfield	1	...	1	1	1	1	...	1
Chatham
Conway	40	36	2	40	5	2	1	40
Eaton	3	2	1	5	3
Effingham	3	3	1	2	...	1	...	4
Freedom	2	2	1	2	2
Hart's Location	1	1	...	1	1
Jackson	3	1	...	3	4
Madison	3	2	...	3	...	2	...	3
Moultonborough	4	3	...	4	1	5
Ossipee	5	4	8	3	7	7	...	5
Sandwich	9	8	4	8	3	2	...	7
Tamworth	9	9	3	11	3	3	2	9
Tuftonboro	3	3	1	3	1	1	...	3
Wakefield	11	13	7	12	3	3	1	14
Wolfeboro	10	15	7	15	6	6	3	13
Totals	117	112	39	122	33	31	8	124

CARROLL COUNTY Democrat	Delegates at Large—Continued								
	Healy	Hill	Houle	Der Koorkanian	Larreau	Lea	Leonard	Lovejoy	McKean
Albany	2	3	1	...
Bartlett	12	14	8	14	...	2	19	11
Brookfield	1	...	1	1	...	1	...	1
Chatham
Conway	4	5	35	36	...	5	19	11
Eaton	2	...	3	3	1	...
Effingham	1	1	1	3	3	...	1	...	1
Freedom	2	2
Hart's Location	1	1
Jackson	3	2
Madison	2	...	1	3	...	1	...	1
Moultonborough	3	4	2	1
Ossipee	1	7	1	5	5	...	6	...	1
Sandwich	4	...	7	8	...	4	...	4
Tamworth	4	...	10	10	2	5	2	9
Tuftonboro	1	...	3	3	1	...
Wakefield	1	4	3	9	12	1	6	3	4
Wolfeboro	1	8	...	12	12	1	3	1	2
Totals	4	50	24	108	122	4	34	49	46

CARROLL COUNTY Democrat	Delegates at Large— <i>Concluded</i>								
	Meloon	Murphy	Normandin	O'Brien	O'Kane	Pickett	Rayno	St. Pierre	Thibodeau
Albany	1	1	1	...	2	1	...
Bartlett	16	14	4	12	2	2	12
Brookfield	1	1	1
Chatham
Conway	9	6	11	13	12	10	47	...	9
Eaton	1	1	1	1	3	...	1
Effingham	1	...	1	2	...	1
Freedom	4	2	4	4	2	1	3
Hart's Location	1
Tackson	4
Madison	2	2	2	2	3
Moultonborough	1	1	4
Ossipee	3	1	2	3	3	3	3	1	...
Sandwich	1	...	3	3	2	1	6
Tamworth	2	2	9	8	7	7	13	1	4
Tuftonboro	1	1	3	1	1
Wakefield	2	...	6	4	2	2	12	1	1
Wolfeboro	3	2	2	2	3	3	13	2	1
Totals	40	27	46	51	39	36	131	8	21

MERRIMACK COUNTY Democrat	Delegates at Large							Cavanaugh
	Baron	Barry	Bourassa	Bower	Burke	Carr	Carroll	
Allenstown	95	3	153	97	13	63	67	49
Andover	3	3	5	23	1	3	1	1
Boscawen	3	...	2	18	2	10	9	8
Bow	1	3	...	1
Bradford	1	19	2	1	2	2
Canterbury	2	1	1	16	...	1	1	6
Chichester	3	2	5	35	...	2	1	2
Concord—								
Ward 1	21	8	24	58	8	17	10	16
Ward 2	1	1	11	...	2	1	2
Ward 3	2	1	7	11	...	5	4	3
Ward 4	17	2	11	24	6	10	8	6
Ward 5	5	2	7	18	1	1	4	2
Ward 6	21	5	24	48	8	12	13	14
Ward 7	16	3	18	60	4	18	9	11
Ward 8	7	2	2	27	3	2	4	2
Ward 9	4	4	6	28	2	3	4	8
Danbury	1	13	...	1	4	4
Dunbarton	1	2	...	1	3	2
Epsom	2	3	3	35	2	4	5	5
Franklin—								
Ward 1	2	1	2	12	1	2	4	2
Ward 2	50	4	24	57	1	10	3	4
Ward 3	22	...	23	62	3	6	9	12
Henniker	1	8	4	24	3	2	5	4
Hill	4
Hooksett	31	6	103	84	10	36	53	28
Hopkinton	2	3	5	41	5	12	13	15
Loudon	2	1	2	35	...	1	...	1
Newbury	1	...	1	5	...	1	1	1
New London	1	6	...	1
Northfield	4	18	14	36	6	10	11	10
Pembroke	153	11	188	175	36	90	64	60
Pittsfield	16	3	18	59	2	10	7	4
Salisbury	1	...	2	4	1	...
Sutton	1	...	2	7	1	3	2	2
Warner	2	1	2	10	2	6	4	5
Webster	2	...	6
Wilnot	9
Totals	492	98	661	1182	122	347	327	291

MERRIMACK COUNTY Democrat	Delegates at Large—Continued							
	Daniel	Daniell	Dondero	Dostilio	Fahey	Fecteau	Fortin	Hagerty
Allenstown	103	75	41	84	41	68	25	89
Andover	25	25	2	17	2	...	2	29
Boscawen	17	20	9	17	7	5	1	16
Bow	5	4	1	4	5
Bradford	17	17	5	17	4	4	2	18
Canterbury	19	25	6	19	5	5	1	20
Chichester	38	37	2	36	3	1	1	37
Concord—								
Ward 1	65	59	12	62	13	3	8	63
Ward 2	8	10	4	9	2	1	...	8
Ward 3	11	11	5	8	6	3	...	9
Ward 4	23	27	6	25	4	1	2	25
Ward 5	17	17	5	17	4	4	2	17
Ward 6	51	45	28	48	14	4	8	46
Ward 7	67	57	16	56	10	8	13	56
Ward 8	29	27	3	28	4	8	5	31
Ward 9	28	28	8	22	7	2	2	28
Danbury	15	16	5	13	4	4	1	14
Dunbarton	3	3	2	2	1	3	...	3
Epsom	34	35	8	31	2	3	3	32
Franklin—								
Ward 1	15	24	3	11	4	3	1	10
Ward 2	63	69	14	59	4	37	7	60
Ward 3	67	74	12	59	4	8	3	63
Henniker	28	25	2	24	1	4	6	25
Hill	3	5	1	3	...	2	...	5
Hooksett	79	76	32	73	22	29	36	78
Hopkinton	40	38	15	37	12	10	5	37
Loudon	32	30	...	32	...	2	1	36
Newbury	5	7	1	4	6	6	1	8
New London	8	7	1	8	6
Northfield	42	44	12	33	11	17	6	31
Pembroke	177	140	78	118	51	52	46	157
Pittsfield	64	57	3	55	2	4	5	56
Salisbury	4	5	...	4	1	2	...	4
Sutton	8	7	1	7	...	2	1	6
Warner	10	11	3	10	3	3	...	10
Webster	6	8	...	5	1	7
Wilmot	7	9	1	6	1	2	...	7
Totals	1233	1174	347	1063	255	310	195	1152

MERRIMACK COUNTY Democrat	Delegates at Large— <i>Continued</i>								
	Healy	Hill	Houle	Der Koorkanian	Larreau	Lea	Leonard	Lovejoy	McKean
Allenstown	4	22	6	69	88	82	23	4	10
Andover	6	10	2	26	23	2	7	...	7
Boscawen	2	8	2	16	14	1	7	1	3
Bow	1	...	3	5	...	1
Bradford	1	4	2	16	17	...	3	1	4
Canterbury	4	1	20	18	...	4	...	4
Chichester									
Concord—	1	2	1	35	35	3	1	...	1
Ward 1	2	8	7	57	52	4	6	4	2
Ward 2	4	...	7	8	1	2
Ward 3	4	...	12	10	...	3	...	4
Ward 4	5	3	22	23	...	4	4	4
Ward 5	1	2	...	13	18	2	2	...	5
Ward 6	2	11	2	40	48	4	12	8	25
Ward 7	2	11	6	43	61	15	30	8	15
Ward 8	4	10	2	31	29	5	13	2	9
Ward 9	1	3	1	23	22	2	13	4	13
Danbury	1	4	1	11	13	1	4	...	2
Dunbarton	1	...	2	2	...	2	...	2
Epsom									
Franklin—	2	4	3	31	30	9	3	2	1
Ward 1	1	6	1	12	12	2	4	2	4
Ward 2	1	39	3	58	62	...	42	3	51
Ward 3	2	18	2	60	54	4	31	5	29
Henniker	1	5	2	25	31	2	6	6	4
Hill	2	...	5	2	...	1	...	2
Hooksett	11	10	6	92	104	35	61	14	51
Hopkinton	6	12	3	33	37	...	12	2	6
Loudon	2	2	31	36	7	4	1	3
Newbury	1	8	1	6	6	...	4	...	4
New London	2	2	7	6	2
Northfield	4	3	2	30	32	2	8	3	1
Pembroke	58	23	50	155	169	141	88	41	102
Pittsfield	3	10	1	52	57	5	29	12	23
Salisbury	2	...	3	4	...	3	...	2
Sutton	7	7	1
Warner	3	...	9	9	...	1	1	2
Webster	7	6	2	...	1	...
Wilnot	1	6	7
Totals	118	263	114	1075	1157	332	434	129	397

Delegates at Large—*Concluded*

MERRIMACK COUNTY Democrat	Delegates at Large— <i>Concluded</i>								
	Meloon	Murphy	Normandin	O'Brien	O'Kane	Pickett	Rayno	St. Pierre	Thinbodeau
Allenstown	5	28	132	137	81	84	100	23	123
Andover	8	4	5	5	25	...	3
Boscawen	2	1	7	3	1	2	19	...	2
Bow	11	5
Bradford	1	1	4	4	2	1	19	...	1
Canterbury	1	...	2	1	1	4	19
Chichester	1	1	...	1	...	33	...	4
Concord—									
Ward 1	6	15	35	31	28	27	71	9	26
Ward 2	1	1	...	1	9
Ward 3	2	1	1	4	9	1	1
Ward 4	5	13	14	19	18	14	27	1	9
Ward 5	1	1	11	8	7	7	19	6	5
Ward 6	5	15	33	34	30	27	47	5	26
Ward 7	6	12	26	30	15	17	61	7	21
Ward 8	2	2	13	7	10	9	29	4	5
Ward 9	2	9	14	12	12	8	25	3	9
Danbury	1	...	1	1	15
Dunbarton	1	2
Epsom	1	1	1	...	2	1	27	2	...
Franklin—									
Ward 1	2	2	7	3	2	6	14	...	2
Ward 2	3	3	70	45	25	52	65	4	48
Ward 3	2	3	41	22	18	22	67	5	21
Henniker	2	2	8	4	5	6	26	...	6
Hill	2	2	2	2	5	...	1
Hooksett	6	47	57	75	43	35	87	10	62
Hopkinton	4	4	2	...	4	38	...	2
Loudon	1	2	3	1	1	5	37	1	3
Newbury	7	6	2	5	5	...	4
New London	3	1	...	1	7
Northfield	2	2	12	6	2	2	32	3	2
Pembroke	27	55	120	172	92	83	167	39	139
Pittsfield	11	9	27	25	23	24	65	5	24
Salisbury	3	2	2	3	4
Sutton	2	4	8	2	3
Warner	2	3	1	1	11	1	3
Webster	1	...	2	...	2	7
Wilmot
Totals	93	229	671	664	435	480	1206	131	555

HILLSBOROUGH COUNTY Democrat	Delegates at Large							
	Baron	Barry	Botrassa	Bower	Burke	Carr	Carroll	Cavanaugh
Amherst	7	6	4	14	3	5	8	5
Antrim	7	3	3	10	3	4	8	3
Bedford	6	2	24	41	4	11	22	7
Bennington	6	6	6	10	6	2	3	6
Brookline	1	11	...	15	1	2	1	1
Deering	3	5	2	8	2	3	1	3
Francestown	1	2	1	...
Goffstown	31	4	83	57	18	37	54	23
Greenfield	1	1	2	4	1	3	...	2
Greenville	11	45	26	68	10	6	9	17
Hancock	4	3	3	9	...	3	2	4
Hillsborough	1	...	39	3	6	6	7
Hollis	1	6	...	13	...	1	1	2
Hudson	25	20	35	114	22	16	24	20
Litchfield	7	2	9	11	3	9	7	6
Lyndeborough	11	1	8	1	3	2	3
Manchester—								
Ward 1	23	10	103	116	33	53	90	58
Ward 2	48	38	191	241	214	116	199	121
Ward 3	36	29	272	238	96	195	262	181
Ward 4	35	29	275	198	251	183	292	219
Ward 5	36	15	310	243	79	286	313	194
Ward 6	52	127	276	361	412	290	444	539
Ward 7	70	45	449	356	76	405	604	369
Ward 8	64	19	353	318	65	146	455	259
Ward 9	39	9	119	132	31	95	145	72
Ward 10	23	25	167	231	47	93	188	161
Ward 11	40	19	213	247	51	99	232	131
Ward 12	54	6	349	250	33	99	250	108
Ward 13	91	18	466	315	61	114	318	139
Ward 14	35	26	217	228	56	98	199	109
Mason	1	1	...
Merrimack	5	3	18	43	8	18	17	10
Milford	7	66	9	91	8	16	17	11
Mont Vernon	5	2	4	...	1	2	...
Nashua—								
Ward 1	22	22	25	106	11	15	13	22
Ward 2	28	13	25	104	10	17	16	21
Ward 3	35	23	66	119	18	27	21	31
Ward 4	27	23	23	76	5	11	17	21
Ward 5	53	23	72	125	15	39	33	36
Ward 6	76	45	102	165	17	51	49	50
Ward 7	48	39	71	204	11	40	29	39
Ward 8	45	29	61	287	17	22	30	31
Ward 9	49	22	97	160	28	44	45	43
New Boston	1	3	2	10	1	2	3	3
New Ipswich	6	4	2	13	...	5	1	5
Pelham	12	5	16	58	6	13	8	15
Peterborough	15	12	13	49	1	11	4	11
Sharon	3	2	1	2	1	1
Temple	1	...	2
Weare	3	4	6	31	32	7	8	6
Wilton	12	157	16	59	15	15	14	17
Windsor	1
Totals	1204	1043	4585	5604	1785	2739	4469	3142

HILLSBOROUGH COUNTY Democrat	Delegates at Large—Continued							
	Daniel	Daniell	Dondero	Dostilio	Fahey	Fecteau	Fortin	Hagerty
Amherst	13	14	4	11	4	3	3	16
Antrim	8	11	5	8	5	10
Bedford	43	33	7	38	7	8	14	36
Bennington	8	10	4	10	5	3	1	8
Brookline	12	13	4	13	2	3	1	13
Deering	11	7	3	8	1	...	1	7
Francetown	2	2	...	2	2
Goffstown	73	58	22	50	23	32	41	56
Greenfield	5	5	4	4	2	2	...	5
Greenville	68	64	17	86	42	45	60	96
Hancock	9	9	3	12	1	2	1	10
Hillsborough	37	37	6	34	6	7	4	38
Hollis	17	14	1	13	2	1	1	20
Hudson	110	99	19	102	18	30	25	174
Litchfield	11	8	3	9	3	3	4	14
Lyndeborough	8	7	4	7	4	2	2	8
Manchester—								
Ward 1	117	102	41	99	39	29	31	110
Ward 2	257	227	73	201	108	41	36	243
Ward 3	254	235	107	206	169	113	92	238
Ward 4	201	179	131	176	182	93	86	202
Ward 5	218	175	133	150	189	121	108	194
Ward 6	399	397	133	365	277	170	140	419
Ward 7	417	362	230	327	316	277	302	343
Ward 8	410	360	165	316	205	193	248	343
Ward 9	131	112	46	109	62	46	43	117
Ward 10	292	259	102	225	138	103	152	257
Ward 11	304	267	163	226	252	166	166	281
Ward 12	302	294	140	211	196	199	360	226
Ward 13	463	369	144	290	245	255	465	322
Ward 14	228	215	81	206	231	137	154	244
Mason	1	2	...	1	2	1	1	3
Merrimack	41	34	14	33	13	8	6	39
Milford	93	78	16	82	11	15	18	149
Mont Vernon	6	3	1	5	5
Nashua—								
Ward 1	92	98	19	91	18	21	11	106
Ward 2	101	93	23	92	8	23	8	122
Ward 3	126	116	23	109	21	31	20	168
Ward 4	86	78	22	76	12	13	9	125
Ward 5	120	109	34	107	30	53	19	164
Ward 6	178	152	50	145	46	76	22	243
Ward 7	215	201	37	189	25	47	24	286
Ward 8	288	274	41	294	74	92	59	407
Ward 9	169	156	43	154	22	57	27	217
Ward 10	8	8	2	6	2	1	1	9
New Boston	11	11	1	10	2	3	2	14
New Ipswich	53	46	4	50	10	71	16	70
Pelham	48	42	8	55	5	7	2	49
Peterborough	1	...	2	1	...	1
Sharon	2	2	...	2	2
Temple	27	28	6	30	6	5	4	31
Weare	67	59	23	60	8	11	13	77
Wilton	2	...
Windsor
Totals	6160	5534	2163	5105	3051	2620	2805	6339

HILLSBOROUGH COUNTY Democrat	Delegates at Large—Continued								
	Healy	Hill	Houle	Der Koorkmanian	Larreau	Lea	Leonard	Lovejoy	McKean
Amherst	2	2	2	11	10	...	4	...	1
Antrim	14	4	...	2	9	1	2	2	2
Bedford	8	3	5	43	48	4	20	4	11
Bennington	...	3	1	9	6	1	7	4	7
Brookline	...	3	2	11	...	10	6	1	2
Deering	1	3	...	4	6	1	2	1	1
Francestown	2	2
Goffstown	6	10	12	49	66	1	16	7	25
Greenfield	...	5	...	4	4	1	8	...	5
Greenville	18	40	28	75	91	6	69	8	28
Hancock	1	1	1	11	11	1
Hillsborough	3	8	2	34	37	...	7	1	1
Hollis	13	15	...	1	1	...
Hudson	20	56	30	119	123	21	147	19	51
Litchfield	4	4	1	12	11	1	9	2	4
Lyndeborough	1	3	1	6	3	1	6	1	1
Manchester—									
Ward 1	18	37	7	99	111	2	26	5	23
Ward 2	111	29	19	230	210	10	18	17	12
Ward 3	60	64	23	206	240	12	72	17	29
Ward 4	100	82	27	165	194	13	107	16	47
Ward 5	218	94	32	152	190	15	85	9	35
Ward 6	169	88	51	357	398	30	129	12	57
Ward 7	111	128	59	350	426	25	154	13	65
Ward 8	72	113	59	311	429	8	129	14	59
Ward 9	17	25	12	110	125	9	38	3	16
Ward 10	68	70	37	239	282	14	77	17	41
Ward 11	105	144	38	264	294	32	176	19	108
Ward 12	67	101	87	224	410	13	115	9	58
Ward 13	87	130	87	306	526	23	156	13	71
Ward 14	88	120	35	252	254	17	154	17	88
Mason	...	2	...	3	2	...	2	...	2
Merrimack	6	13	1	25	32	1	13	2	4
Milford	19	34	14	98	92	8	64	6	21
Mont Vernon	1	7	1	4	4	...	6	2	5
Nashua—									
Ward 1	6	14	5	83	90	4	54	2	9
Ward 2	2	7	5	91	102	6	55	6	6
Ward 3	3	8	14	108	123	1	78	2	8
Ward 4	16	30	10	81	95	3	81	7	27
Ward 5	4	17	12	105	118	3	112	3	10
Ward 6	11	23	14	141	158	5	115	4	14
Ward 7	13	17	12	176	205	7	106	8	14
Ward 8	27	79	37	290	313	10	194	14	54
Ward 9	4	22	22	138	146	9	94	3	7
New Boston	2	7	1	7	10	1	7	2	6
New Ipswich	...	4	...	12	12	...	12	4	4
Pelham	5	11	9	59	65	6	41	13	22
Peterborough	1	9	6	43	44	1	48	13	29
Sharon	2
Temple	2	1
Weare	3	3	2	26	20	1	4	...	2
Wilton	4	11	1	46	61	6	67	9	26
Windsor	1
Totals	1495	1688	824	5208	6224	344	2892	332	1119

HILLSBOROUGH COUNTY Democrat	Delegates at Large— <i>Concluded</i>								
	Meloon	Murphy	Normandin	O'Brien	O'Kane	Pickett	Rayno	St. Pierre	Thibodeau
Amherst	2	...	2	1	1	12	1	6
Antrim	1	1	3	1	1	10	...	6
Bedford	3	11	18	23	10	13	36	7	21
Bennington	5	8	11	11	8	11	11	...	6
Brookline	1	2	1	5	1	3	10	1	1
Deering	1	2	4	9	5	3	9	1	3
Francestown	1	1	2
Goffstown	6	31	48	61	19	25	57	18	77
Greenfield	2	4	2	3	2	4	...	1
Greenville	4	13	42	32	12	16	75	29	32
Hancock	9	2	2
Hillsborough	1	2	...	3	...	1	38	...	1
Hollis	14	1	...
Hudson	14	40	50	67	44	40	117	14	52
Litchfield	1	8	6	9	8	9	12	2	13
Lyndeborough	1	3	1	2	1	3	4	2	2
Manchester—									
Ward 1	11	54	44	100	39	36	108	10	65
Ward 2	11	213	24	54	22	16	216	16	50
Ward 3	10	67	52	193	22	28	192	17	112
Ward 4	11	81	43	325	33	29	178	16	74
Ward 5	8	46	45	162	24	42	105	24	106
Ward 6	18	216	81	214	49	50	332	32	130
Ward 7	5	88	138	225	49	57	277	65	267
Ward 8	4	82	118	193	38	52	299	28	202
Ward 9	7	55	80	141	63	52	116	20	110
Ward 10	13	81	62	200	31	33	217	23	114
Ward 11	14	95	105	254	69	53	233	29	140
Ward 12	8	77	160	180	39	43	205	42	310
Ward 13	10	83	237	226	37	53	303	38	464
Ward 14	12	83	103	195	58	49	215	25	139
Mason	1	1	1	...	1
Merrimack	2	4	...	7	4	1	35	1	4
Milford	5	25	26	44	20	25	97	4	14
Mont Vernon	1	...	3	6	3	4	4	...	3
Nashua—									
Ward 1	1	11	41	36	24	27	104	10	33
Ward 2	3	18	16	38	23	24	99	18	29
Ward 3	2	16	23	30	31	25	121	23	58
Ward 4	9	20	25	41	26	32	88	6	25
Ward 5	1	12	29	25	25	41	114	29	73
Ward 6	4	18	46	25	13	42	128	22	85
Ward 7	4	9	36	25	12	16	179	21	71
Ward 8	10	33	88	62	37	47	303	24	74
Ward 9	4	8	38	18	13	18	143	9	82
New Boston	1	6	5	5	5	11	2	3
New Ipswich	3	7	5	8	6	6	10	2	7
Pelham	5	20	29	29	25	16	62	14	29
Peterborough	6	19	27	31	26	34	52	1	15
Sharon	1	5	3	4	2	2	4
Temple	2
Weare	2	2	2	2	26	2	3
Wilton	8	21	25	47	27	29	62	7	17
Windsor
Totals	247	1688	1946	3376	1012	1120	5059	710	3135

CHESHIRE COUNTY Democrat	Delegates at Large							
	Baron	Barry	Bourassa	Bower	Burke	Carr	Carroll	Cavanaugh
Alstead	4	...	6	3	...	5	5	3
Chesterfield	2	...	1	10	1	5	4	7
Dublin	6	4	5	11	2	5	5	8
Fitzwilliam	5	1	4	10	...	3
Gilsum	3	1	3	3	...	2	2	1
Harrisville	3	2	2	20	1	5	2	11
Hinsdale	5	2	17	19	6	12	11	14
Jaffrey	20	8	18	66	4	16	5	12
Keene—								
Ward 1	8	4	12	71	2	14	6	13
Ward 2	8	1	7	23	1	6	...	2
Ward 3	12	5	8	28	1	10	6	9
Ward 4	1	...	3	29	3	3	...	4
Ward 5	22	5	19	43	4	11	9	8
Marlborough	3	...	11	2	3	12	10	13
Marlow	3	1	2	3	...	2	1	1
Nelson	1	...	1	1
Richmond	1	1	1	5	1	...
Rindge	3	...	2	7	1	2
Roxbury
Stoddard	3	...	2	3	1	1	2	2
Sullivan	1	1	1	1
Surry	1	...	3	1	...
Swanzy	1	2	7	16	1	4	4	4
Troy	5	24	21	6	16	15	20
Walpole	11	1	1	19	1	3	5	18
Westmoreland	4	2	...	8	1	1	1	2
Winchester	22	10	19	44	2	15	9	9
Totals	150	57	175	469	40	151	106	165

CHESHIRE COUNTY Democrat	Delegates at Large—Continued							
	Daniel	Dantell	Dondero	Dostilio	Faley	Fecteau	Fortin	Hagerty
Alstead	3	3	3	3	2	2	...	3
Chesterfield	8	6	6	8	9	3	1	8
Dublin	8	9	4	9	2	2	2	7
Fitzwilliam	9	7	..	10	..	1	..	9
Gilsum	4	4	2	4	2	1	..	2
Harrisville	21	19	8	24	8	4	3	19
Hinsdale	17	15	12	17	15	13	5	17
Jaffrey	59	50	7	57	5	16	10	86
Keene—								
Ward 1	62	61	11	87	15	11	5	78
Ward 2	27	9	4	33	6	8	3	33
Ward 3	28	27	7	39	5	2	2	29
Ward 4	31	35	12	32	9	6	1	34
Ward 5	47	42	18	73	15	20	6	57
Marlborough	21	19	14	24	9	8	3	19
Marlow	1	3	1	2	..	7	..	3
Nelson	1	..	3	1
Richmond	5	6	..	6	..	1	1	6
Rindge	8	7	8	5	8	6	2	8
Roxbury
Stoddard	3	2	..	3	1	1	..	4
Sullivan	1	1	1
Surry	4	3	..	4	2	2	..	4
Swanzey	23	22	8	30	8	8	2	23
Troy	20	19	16	23	15	16	..	18
Walpole	26	23	18	24	21	11	5	23
Westmoreland	7	7	2	9	..	2	1	8
Winchester	35	38	8	45	8	20	19	53
Totals	477	438	170	575	165	171	71	552

CHESHIRE COUNTY Democrat	Delegates at Large—Continued								
	Healy	Hill	Houle	Der Koorikian	Larreau	Lea	Leonard	Lovejoy	McKeon
Alstead	3	1	2	3	...	4	...	2
Chesterfield	2	...	6	8	1	2	2	2
Dublin	1	3	...	6	6	...	4	1	3
Fitzwilliam	9	7	1
Gilsum	1	...	2	2	...	1
Harrisville	8	2	18	21	1	4	3	3
Hinsdale	2	15	5	8	13	2	12	7	11
Jaffrey	17	49	13	61	69	5	57	8	38
Keene—									
Ward 1	4	26	2	63	68	1	36	1	25
Ward 2	5	21	3	20	25	1	22	2	19
Ward 3	2	5	1	28	21	1	15	3	9
Ward 4	1	10	4	30	27	1	9	5	5
Ward 5	10	41	5	53	52	1	46	4	40
Marlborough	2	7	2	17	18	...	6	1	1
Marlow	1	6	1	3	3	...	8	...	8
Nelson	1	1
Richmond	1	1	2	4	6	2	3	1	3
Rindge	2	8	...	5	8	1	10	2	8
Roxbury
Stoddard	2	...	2	3	...	1	...	1
Sullivan	1
Surry	2	...	2	3	1	2	...	2
Swanzey	2	9	2	17	16	3	11	2	8
Troy	12	...	18	20	...	12	1	7
Walpole	2	18	...	18	21	1	14	1	12
Westmoreland	1	1	2	8	9	2	7	3	6
Winchester	12	55	10	44	46	6	47	8	47
Totals	65	306	55	445	476	30	333	55	261

CHESHIRE COUNTY Democrat	Delegates at Large— <i>Concluded</i>								
	Mcloon	Murphy	Normandin	O'Brien	O'Kane	Pickett	Rayno	St. Pierre	Thibodeau
Alstead	2	5	5	6	9	4	1	4
Chesterfield	1	1	...	6	2	4	8	...	1
Dublin	2	...	1	1	5	8	...	6
Fitzwilliam	5	4	4	6	9	...	4
Gilsum	1	1	1	4	1	...	2
Harrisville	1	1	...	4	4	11	20	...	5
Hinsdale	2	7	4	9	6	12	14	4	4
Jaffrey	4	17	41	38	23	50	65	6	37
Keene—									
Ward 1	1	3	20	21	19	56	69	2	14
Ward 2	2	3	13	13	10	43	23	...	7
Ward 3	3	6	9	15	11	31	28	4	7
Ward 4	1	3	5	3	4	14	32	...	3
Ward 5	4	9	27	33	28	93	50	...	22
Marlborough	2	3	5	5	16	18	...	9
Marlow	9	6	4	8	3	...	3
Nelson	1	4	1
Richmond	1	1	3	2	...	4	6
Rindge	1	1	4	5	2	4	6	3	3
Roxbury
Stoddard	1	...	2	2	4	3	1	4
Sullivan	1	1	1
Surry	1	2	1	1	3	4	...	1
Swanzy	2	3	6	5	1	16	19	1	2
Troy	1	1	7	7	5	19	18	...	8
Walpole	1	1	5	9	6	16	18	...	2
Westmoreland	2	5	6	4	8	9	...	2
Winchester	8	17	46	44	35	85	36	3	29
Totals	33	85	220	245	185	526	472	25	181

SULLIVAN COUNTY Democrat	Delegates at Large							
	Baron	Barry	Bourassa	Bower	Burke	Carr	Carroll	Cavanaugh
Acworth	1	5	...	1	...	1
Charlestown	12	2	13	20	4	10	6	11
Claremont—								
Ward 1	159	6	44	52	14	15	23	26
Ward 2	113	2	25	48	6	17	16	21
Ward 3	237	9	99	79	15	73	74	63
Cornish	11	1	6	7	3	6	4	7
Croydon	3	...	2	3
Goshen	2	...	1	14	...	2	3	...
Grantham	7	1	1	4	1	2	...	1
Langdon	1	2	2	4	...	3	2	2
Lempster	3	4	1	15	...	1	1	1
Newport	173	32	128	157	18	66	56	58
Plainfield	14	3	2	18	3	1	1	...
Springfield	2	...	2	4	...	2	2	...
Sunapee	5	...	1	9	4	7	9	7
Unity	12	...	8	2	1	3	1	5
Washington	4	...	3	7	1	4	1	3
Totals	759	62	338	448	70	213	199	206

SULLIVAN COUNTY Democrat	Delegates at Large—Continued							
	Daniel	Daniell	Dondero	Dostilio	Fahey	Fecteau	Fortin	Hagerty
Acworth	5	4	1	5	1	5
Charlestown	22	17	11	21	9	10	4	19
Claremont—								
Ward 1	61	58	35	50	17	34	22	60
Ward 2	60	49	24	41	11	27	30	54
Ward 3	83	73	49	71	38	73	30	60
Cornish	8	6	7	6	8	4	3	9
Croydon	4	4	2	4	2	4	...	5
Goshen	13	13	3	13	...	1	1	13
Grantham	4	3	1	3	1	4
Langdon	4	4	3	3	2	3	1	3
Lempster	13	14	2	13	1	1	7	13
Newport	164	148	106	152	75	99	19	156
Plainfield	20	19	2	18	...	3	3	20
Springfield	1	4	1	3	2	5
Sunapee	17	13	7	13	6	5	...	12
Unity	4	4	6	3	7	6	2	1
Washington	7	8	3	7	1	4	...	7
Totals	490	441	263	426	180	274	123	446

SULLIVAN COUNTY Democrat	Delegates at Large—Continued								
	Healy	Hill	Houle	Der Koorkanian	Larreau	Lea	Leonard	Lovejoy	McKean
Acworth	4	5	...	1
Charlestown	3	8	2	16	18	2	7	...	8
Claremont—									
Ward 1	29	93	28	58	75	9	93	8	87
Ward 2	14	73	21	51	58	8	65	11	59
Ward 3	6	72	27	55	62	5	56	9	46
Cornish	1	7	1	7	10	2	3	4	3
Croydon	3	...	4	4	...	4	...	3
Goshen	3	...	12	12	...	2	...	1
Grantham	5	2	4	6	1	6	1	7
Langdon	1	...	1	2	...	2	...	2
Lempster	3	3	2	12	16	4	4	2	2
Newport	4	107	14	139	147	13	80	8	74
Plainfield	1	19	5	21	21	4	11	2	12
Springfield	2	...	4	3	...	1	...	1
Sunapee	10	1	12	1	...	5	2	3
Unity	2	9	1	1	5	...	5	2	8
Washington	1	...	6	7	...	2
Totals	63	416	104	407	452	48	347	49	316

SULLIVAN COUNTY Democrat	Delegates at Large— <i>Concluded</i>								
	Meloon	Murphy	Normandin	O'Brien	O'Kane	Pickett	Rayno	St. Pierre	Thibodeau
Acworth	1	5	...	1
Charlestown	4	2	3	5	2	9	16	1	7
Claremont—									
Ward 1	4	27	105	83	62	64	63	13	73
Ward 2	4	18	65	52	44	50	51	9	44
Ward 3	6	23	61	56	97	104	75	28	128
Cornish	1	2	2	1	3	3	7	...	10
Croydon	4	2	2	1	4	...	1
Goshen	1	1	3	3	3	13	...	4
Grantham	1	1	5	4	4	5	5	1	2
Langdon	5	3	...	4
Lempster	2	1	1	1	5	16	4	1
Newport	6	15	42	16	25	64	153	17	81
Plainfield	2	5	9	10	9	14	23	2	5
Springfield	2	1	4	1	1
Sunapee	1	2	4	...	3	3	11
Unity	1	7	5	7	9	3	...	5
Washington	1	1	...	2	6	1	2
Totals	29	99	311	239	264	342	458	78	369

GRAFTON COUNTY Democrat	Delegates at Large							
	Baron	Barry	Botrassa	Bower	Burke	Carr	Carroll	Cavanaugh
Alexandria	3	2	1	9	1	2	2	2
Ashland	7	1	18	40	3	3	5	7
Bath	1	6	1	...	1	...
Benton	1	...	1	1	2	4	2	1
Bethlehem	3	1	...	6
Bridgewater
Bristol	1	1	2	10	1	1	2	4
Campton	7	1	2	17	...	3	2	...
Canaan	9	2	4	10	3	3	2	2
Dorchester	1	...	1	1	1	1
Easton	2
Ellsworth
Enfield	9	4	28	23	5	22	18	20
Franconia	2	...	1	5	1	1	1	...
Grafton	2	1	...	2
Groton	...	1	1	2	...	2	...	1
Hanover	14	6	7	41	1	10	5	4
Haverhill	5	1	5	11	2	3	5	5
Hebron	1	2	...	1	1	...
Holderness	3	1	3	14	...	2	1	2
Landaff	...	1	...	5
Lebanon	108	11	57	83	20	49	33	43
Lincoln	6	2	6	41	9	22	19	17
Lisbon	17	4	10	27	5	7	4	4
Littleton	16	7	10	44	10	8	6	11
Lyman	6	...	2	7	...	3	3	4
Lyme	1	3	1	1
Monroe	2	...	3	3	...	2	2	1
Orange	1	...	2	2	...	2	1	1
Orford	1	2
Piermont	3	6	3	...	3	...
Plymouth	3	4	5	17	6	...	4	3
Rumney	2	1	...	9	1	1	1	1
Thornton	...	1	...	1	1
Warren	1	1	4	2	1	2
Waterville
Wentworth	...	1	...	4	1	...	1	1
Woodstock	1	1	2	11	6	3	3	4
Totals	235	56	177	466	82	157	130	142

Delegates at Large—Continued

GRAFTON COUNTY Democrat	Delegates at Large—Continued							
	Daniel	Daniell	Dondero	Dostilio	Faley	Fecteau	Fortin	Hagerly
Alexandria	11	11	1	9	1	1	1	10
Ashland	48	49	28	43	16	21	9	43
Bath	7	9	...	5	1	4	...	8
Benton	1	1	1	1
Bethlehem	5	4	1	3	...	1	1	5
Bridgewater	1	1
Bristol	12	9	5	10	3	1	...	15
Campton	19	10	1	18	2	2	1	18
Canaan	8	12	2	7	1	3	...	7
Dorchester	1	...	1	1
Easton	2	2	1	4	1	3
Ellsworth
Enfield	26	27	20	24	15	18	6	23
Franconia	6	4	1	5	1	5
Grafton	3	2	...	2	1	3
Groton	2	2	1	2	2	2
Hanover	43	37	13	44	3	6	6	43
Haverhill	9	8	4	8	5	5	...	11
Hebron	2	2	1	2	1	1	...	1
Holderness	14	14	2	14	2	1	...	14
Landaff	7	5	...	6	5
Lebanon	83	90	56	84	28	42	14	83
Lincoln	46	39	22	45	17	14	7	44
Lisbon	29	21	10	23	3	7	2	36
Littleton	46	43	16	49	35	31	8	62
Lyman	9	6	10	8	9	8	2	6
Lyme	2	2	1	2	3
Monroe	2	2	1	1	...	2	1	2
Orange	2	2	...	2	1	2
Orford	2	2	...	1	2
Piermont	6	5	...	7	6
Plymouth	32	25	11	24	10	7	6	25
Rumney	9	9	2	10	10
Thornton	2	2	...	2	2
Warren	2	1	1	...
Waterville
Wentworth	4	4	1	4	...	1	...	4
Woodstock	14	15	3	13	4	2	4	16
Totals	514	475	217	481	161	180	72	521

GRAFTON COUNTY Democrat	Delegates at Large—Continued								
	Healy	Hill	Houle	Der Koorkanian	Larreau	Lca	Leonard	Lovejoy	McKean
Alexandria	..	2	..	9	9	1	1
Ashland	1	17	5	43	40	3	23	5	24
Bath	..	9	2	7	8	..	4	1	3
Benton	2	2	1	..	1	..	1
Bethlehem	3	5	6	..	4	..	2
Bridgewater	1
Bristol	..	6	2	10	11	2	8	2	7
Campton	1	6	3	16	21	4	16	4	8
Canaan	4	17	5	9	10	3	12	3	10
Dorchester
Easton	2	2	1
Ellsworth
Enfield	1	21	3	22	19	2	10	6	11
Franconia	..	1	3	5	7	1	5	1	5
Grafton	..	1	..	2	3	1
Groton	1	1	..	2	2	..	1
Hanover	28	45	1	39	41	4	25	1	43
Haverhill	..	5	1	7	7	..	4	..	2
Hebron	..	1	..	2	2
Holderness	..	2	2	11	13	..	2	1	2
Landaff	5	6
Lebanon	14	88	12	67	72	5	43	10	72
Lincoln	4	20	3	39	38	2	14	2	7
Lisbon	3	33	10	24	34	3	26	5	31
Littleton	12	41	41	48	57	9	35	15	32
Lyman	1	13	1	5	6	..	14	..	10
Lyme	1	1	..	2	3	1
Monroe	..	1	1
Orange	..	1	..	2	2	1	1	..	1
Orford	..	2	..	2	2	..	2	..	2
Piermont	..	2	..	6	6
Plymouth	5	15	3	17	22	5	11	4	10
Rumney	..	1	1	9	8	..	1	..	1
Thornton	1	1	1	1	4	..	1	..	1
Warren	..	1	1
Waterville
Wentworth	..	1	1	2	3	1	1	2	1
Woodstock	1	5	..	9	13	..	3	..	1
Totals	83	362	101	429	480	47	267	63	289

GRAFTON COUNTY Democrat	Delegates at Large— <i>Concluded</i>								
	Meloon	Murphy	Normandin	O'Brien	O'Kane	Pickett	Rayno	St. Pierre	Thibodeau
Alexandria	1	1	1	...	2	1	11	...	3
Ashland	1	6	34	13	7	18	43	3	8
Bath	1	...	3	3	2	3	7
Benton	...	1	1	1	...	1
Bethlehem	1	1	3	2	2	3	6	1	1
Bridgewater
Bristol	2	3	10	5	5	9	10	1	3
Campton	2	2	7	8	7	8	17	...	6
Canaan	6	1	12	8	10	7	8	5	5
Dorchester	1	1
Easton	3	1	...
Ellsworth
Enfield	1	2	8	6	2	5	22	3	8
Franconia	1	...	5	4	3	5	6	...	5
Grafton	...	1	...	1	...	1	3	1	1
Groton	1
Hanover	1	3	22	24	19	22	44	3	14
Haverhill	...	1	2	1	1	1	8	...	2
Hebron	1	2
Holderness	1	1	5	...	1	1	14	...	2
Landaff	3	1	...
Lebanon	5	18	123	119	95	127	106	36	94
Lincoln	...	3	10	4	3	42	2	4	6
Lisbon	4	6	29	19	25	21	29	3	8
Littleton	11	13	38	31	25	20	51	2	17
Lyman	1	...	9	6	3	7	7	1	4
Lyme	1	2	...	1
Monroe	...	1	...	1	...	3	2	2	2
Orange	1	2	1	3	...	3
Orford	2	2	2	2	2	...	2
Piermont
Plymouth
Rumney	2	5	13	10	4	7	24	1	5
Rumney	2	2	2	2	11	1	1
Thornton	2	1	1	2	3	2	1
Warren	1	2	2	1	1	2
Waterville
Wentworth	1	1	1	1	4	...	1
Woodstock	4	1	4	1	1	3	15	1	2
Totals	46	71	349	273	226	326	470	73	208

COOS COUNTY Democrat	Delegates at Large							
	Baron	Barry	Bourassa	Bower	Burke	Carr	Carroll	Cavanaugh
Berlin—								
Ward 1	78	23	113	206	23	81	58	67
Ward 2	79	37	101	155	32	53	48	160
Ward 3	41	15	49	69	13	26	23	30
Ward 4	46	8	140	190	10	30	22	34
Carroll	4	...	1	10	...	10	11	7
Clarksville	1	2	2	1
Colebrook	5	1	8	16	1	7	3	4
Columbia	1	...	2	1	...	1	1	...
Dalton	11	1	9	17	3	12	5	7
Dummer	1	1	2
Errol	2
Gorham	18	5	28	81	8	18	12	16
Jefferson	1	1	2	4	1	2	...	2
Lancaster	20	3	11	136	2	9	4	5
Milan	5	1	7	16	1	6	4	3
Millsfield	1	...	1	1	1
Northumberland	38	4	35	125	8	25	22	22
Pittsburg	1	...	2	15	3	7	6	5
Randolph	2	...	4	3	2	3	3	3
Shelburne	3	...	3	1	...	2	...	3
Stark	1	...	2	10
Stewartstown	1	...	2	5
Stratford	12	2	12	21	...	10	5	8
Wentworth's Location
Whitefield	9	4	11	54	7	13	7	9
Totals	378	105	535	1140	114	315	237	389

COOS COUNTY Democrat	Delegates at Large—Continued							
	Daniel	Daniell	Dondero	Dostilio	Fahey	Fecteau	Fortin	Hagerty
Berlin—								
Ward 1	219	188	76	188	65	67	32	179
Ward 2	149	85	148	44	81	20	160	6
Ward 3	75	66	29	64	19	46	12	69
Ward 4	263	179	87	184	44	206	34	224
Carroll	10	11	5	10	6	11	1	10
Clarksville	2	4	1	2	2	...	2	3
Colebrook	18	23	18	21	15	13	5	22
Columbia	1	2	2	2	2
Dalton	17	14	9	15	6	3	...	17
Dummer	1	1	1	1	3	1	...	2
Errol	1	1	...	1	...	1	1	1
Gorham	86	87	24	105	52	44	26	99
Jefferson	3	4	1	3	2	1	...	4
Lancaster	132	121	9	125	4	5	3	133
Milan	17	13	6	16	4	5	1	15
Millsfield	1	1	1	1	1	1	...	1
Northumberland	155	151	81	140	72	76	14	150
Pittsburg	12	13	7	14	7	5	3	12
Randolph	4	4	3	3	3	...	1	2
Shelburne	1	1	1	1	...	1	...	1
Stark	10	11	...	10	...	1	1	10
Stewartstown	5	3	1	4	4
Stratford	18	18	13	17	6	8	4	21
Wentworth's Location
Whitefield	54	55	7	53	8	3	6	54
Totals	1254	1026	530	1024	400	518	356	1041

COOS COUNTY Democrat		Delegates at Large—Continued								
		Healy	Hill	Houle	Der Koorkanian	Laracu	Lea	Leonard	Lovejoy	McKean
Berlin—										
Ward 1	9	44	19	185	187	10	42	15	31	
Ward 2	39	29	122	141	11	65	11	65	13	
Ward 3	4	24	9	57	76	3	23	9	22	
Ward 4	26	113	43	185	220	9	172	22	158	
Carroll	14	...	10	10	...	12	...	11	
Clarksville	1	1	2	2	...	1	3	1	
Colebrook	4	16	4	19	19	1	19	2	9	
Columbia	2	...	1	1	...	2	...	2	
Dalton	1	4	6	14	14	...	8	2	2	
Dummer	2	...	1	1	1	1	1	1	
Errol	1	1	...	2	1	1	1	
Gorham	11	46	29	82	90	7	46	27	41	
Jefferson	2	3	...	1	
Lancaster	1	10	7	132	132	6	25	9	19	
Milan	6	1	13	13	1	5	2	4	
Millsfield	1	1	1	
Northumberland	11	86	22	130	144	7	89	11	81	
Pittsburg	1	9	1	11	11	1	9	2	3	
Randolph	4	...	2	2	1	1	1	1	
Shelburne	1	1	1	1	
Stark	1	8	5	1	
Stewartstown	1	...	5	5	...	1	...	2	
Stratford	1	13	1	17	18	2	13	1	9	
Wentworth's Location	
Whitefield	2	13	8	51	52	2	4	3	3	
Totals	111	438	274	1072	1019	119	485	176	415	

COOS COUNTY Democrat	Delegates at Large— <i>Concluded</i>								
	Meloon	Murphy	Normandin	O'Brien	O'Kane	Pickett	Rayno	St. Pierre	Thibodeau
Berlin—									
Ward 1	4	11	43	49	23	44	207	41	107
Ward 2	49	10	29	63	57	110	176	27	83
Ward 3	4	4	34	70	40	44	77	24	54
Ward 4	7	27	172	149	82	143	210	26	115
Carroll	7	8	2	7	11	...	1
Clarksville	1	4	1	2	1	1	5	...	1
Colebrook	1	...	10	8	8	10	21	2	5
Columbia	1	...	1	1	2	2	1	...	1
Dalton	1	...	3	2	5	5	15	...	10
Dummer	1	1	1	...	1
Errol	1
Gorham	11	11	42	45	34	25	89	16	33
Jefferson	1	4	5	3	2	5	1	3
Lancaster	7	15	17	22	17	19	142	4	15
Milan	3	2	2	1	2	15	3	9
Millsfield	1	1	1	1
Northumberland	4	20	73	55	48	52	143	5	35
Pittsburg	3	6	4	6	1	3	14	...	3
Randolph	2	...	2	6	4	...	4
Shelburne	4	2	2	4	1	...	3
Stark	2	1	7	2	1
Stewartstown	2	1	2	1	2	2	6	...	1
Stratford	1	10	10	8	12	23	3	6
Wentworth's Location
Whitefield	3	5	4	5	1	4	53	3	4
Totals	98	121	466	507	341	498	1228	157	494

ROCKINGHAM COUNTY Democrat	Alternate Delegates at Large							
	Bretton	Donnelly	Dunfey	Eastman	MacLellan	Reilly	Scott	Scymour
Atkinson	4	5	4	5	4	5	5	4
Auburn	4	2	2	2	4	2	4	2
Brentwood	1	1
Candia	16	14	13	12	13	12	12	11
Chester	2	2	2	3	2	2	2	1
Danville	3	3	3	4	3	3	3	3
Deerfield	8	6	6	9	6	7	6	9
Derry	45	70	75	66	70	69	66	63
East Kingston	6	6	5	6	5	5	5	6
Epping	56	47	53	46	44	48	50	46
Exeter	25	29	29	28	26	27	25	22
Fremont	2	4	3	3	4	4	3	3
Greenland	8	8	7	7	8	8	9	7
Hampstead	3	3	2	2	2	2	3	2
Hampton	16	15	28	19	16	16	15	15
Hampton Falls	1	1	1	1	1	1	1	1
Kensington	23	22	23	41	20	22	20	19
Kingston	8	9	10	10	7	8	8	9
Londonderry	13	11	9	11	12	12	10	10
New Castle	5	5	5	5	5	4	4	4
Newfields	8	5	8	7	7	9	7	6
Newington	4	4	2	4	3	3	3	3
Newmarket	111	114	120	101	100	129	103	108
Newton	6	6	5	7	9	6	7	7
North Hampton	3	3	4	3	2	3	2	4
Northwood	3	3	3	4	5	3	3	4
Nottingham	8	8	8	8	8	8	8	8
Plaistow	15	19	17	15	16	19	17	17
Portsmouth—								
Ward 1	64	60	53	53	57	61	58	51
Ward 2	18	19	16	17	16	19	15	17
Ward 3	33	28	32	28	27	32	27	29
Ward 4	13	15	13	14	12	15	14	13
Ward 5	12	14	13	13	14	14	14	11
Raymond	13	11	10	8	10	11	11	10
Rye	23	26	24	24	23	26	26	24
Salem	16	17	19	14	17	19	20	16
Sandown	3	4	3	3	3	3	3	3
Seabrook	8	8	10	16	10	10	8	8
South Hampton	1	1	1	2	1	2	1	2
Stratham	6	7	6	6	8	7	6	6
Windham	23	23	21	22	22	22	21	20
Totals	640	657	668	649	623	678	625	604

STRAFFORD COUNTY Democrat	Alternate Delegates at Large							
	Breton	Donnelly	Dunfey	Eastman	MacLellan	Reilly	Scott	Seymour
Barrington	10	12	11	10	11	12	11	11
Dover—								
Ward 1	48	52	46	41	45	84	47	48
Ward 2	98	100	103	89	90	137	90	92
Ward 3	21	24	25	21	19	40	16	20
Ward 4	65	82	80	63	65	115	62	65
Ward 5	30	29	30	29	29	52	28	29
Durham	16	18	25	15	17	20	17	17
Farmington	24	25	25	23	23	27	26	24
Lee	5	5	7	6	5	6	6	5
Madbury	2	2	2	2	2	4	2	2
Middleton	11	10	13	11	11	14	11	12
Milton	11	9	8	11	10	10	9	9
New Durham	8	9	9	9	9	9	10	9
Rochester—								
Ward 1	15	13	11	11	13	14	15	12
Ward 2	14	13	19	15	15	20	16	15
Ward 3	13	13	13	12	17	15	13	14
Ward 4	37	30	35	31	30	51	31	30
Ward 5	6	8	6	5	5	9	6	5
Ward 6	7	9	9	7	8	11	8	7
Rollinsford	62	35	54	53	54	63	53	54
Somersworth—								
Ward 1	157	152	156	154	156	155	155	155
Ward 2	110	99	98	93	94	108	101	102
Ward 3	161	157	159	155	156	160	155	156
Ward 4	223	221	216	215	218	230	215	218
Ward 5	166	159	160	159	159	161	161	163
Strafford	4	4	5	4	5	4	5	5
Totals	1324	1290	1325	1244	1266	1531	1269	1279

BELKNAP COUNTY Democrat	Alternate Delegates at Large							
	Breton	Donnelly	Dunfey	Eastman	MacLellan	Reilly	Scott	Seymour
Alton	28	23	23	25	22	25	24	24
Barnstead	10	10	10	11	12	11	11	11
Belmont	9	10	7	8	7	10	7	10
Center Harbor	1	1	1	1	1	1	1	1
Gilford	2	3	2	2	2	1	2	2
Gilmanton	10	10	9	11	10	8	10	8
Laconia—								
Ward 1	12	13	12	13	12	12	14	16
Ward 2	59	60	50	47	47	54	47	66
Ward 3	14	14	13	13	13	13	13	15
Ward 4	7	9	7	6	10	7	6	9
Ward 5	36	37	33	33	33	33	36	34
Ward 6	9	9	8	9	9	10	9	8
Meredith	16	21	18	19	15	14	17	18
New Hampton	2	2	2	3	2	2	2	4
Sanbornton	3	3	2	2	2	2	2	2
Tilton	15	13	13	13	12	12	14	12
Totals	233	238	210	216	209	215	215	240

CARROLL COUNTY Democrat	Alternate Delegates at Large							
	Breton	Donnelly	Dunfey	Eastman	MacLellan	Reilly	Scott	Seymour
Albany	2	1	2	1	1	2	1	1
Bartlett	5	5	5	5	4	4	4	4
Brookfield	1	1	1	1	1	1	1	1
Chatham
Conway	17	16	16	15	17	18	16	16
Eaton	1	1
Effingham	1	1	1	1	1	1	1	1
Freedom	1	1	1	1	1	1	1	1
Hart's Location
Jackson	4	3	3	3	3	3	3	3
Madison	2	2	2	2	2	2	2	2
Moultonborough	1	1	2	1	1	1	1	1
Ossipee	6	7	7	5	7	4	7	5
Sandwich	2	2	3	2	2	3	2	2
Tamworth	7	6	6	8	5	6	6	8
Tufonboro	2	2	2	2	2	2	2	2
Wakefield	9	8	8	10	6	8	9	9
Wolfeboro	7	8	7	6	6	8	6	8
Totals	67	64	66	63	59	64	63	65

MERRIMACK COUNTY Democrat	Alternate Delegates at Large							
	Breton	Donnelly	Dunfey	Eastman	MacLellan	Reilly	Scott	Seymour
Allenstown	154	146	135	136	140	135	156	145
Andover	12	12	11	11	10	10	9	10
Boscawen	10	10	10	9	10	13	10	9
Bow
Bradford	4	3	2	2	3	3	4	3
Canterbury	4	4	4	3	4	6	6	6
Chichester	7	6	5	6	6	5	7	4
Concord—								
Ward 1	30	30	27	26	31	29	30	29
Ward 2	3	4	4	4	3	3	3	3
Ward 3	6	6	5	6	6	4	5	6
Ward 4	25	24	22	22	23	23	23	22
Ward 5	11	11	9	10	10	9	11	10
Ward 6	46	47	45	42	43	41	47	45
Ward 7	38	40	32	31	33	33	36	36
Ward 8	19	15	14	16	15	18	18	16
Ward 9	11	14	10	10	11	13	12	11
Danbury	4	6	6	5	5	5	5	5
Dunbarton	3	2	1	1	1	1	1	1
Epsom	8	8	9	8	8	9	8	8
Franklin—								
Ward 1	6	5	4	3	5	4	4	9
Ward 2	68	66	65	66	65	65	68	65
Ward 3	34	31	35	34	33	32	33	33
Henniker	11	11	8	8	10	10	8	9
Hill	2	2	2	2	2	2	2	2
Hooksett	86	79	60	63	72	62	80	67
Hopkinton	19	16	17	16	19	15	17	17
Loudon	7	7	7	4	6	4	5	4
Newbury	11	13	10	10	10	11	10	10
New London
Northfield	18	16	17	18	16	16	19	16
Pembroke	131	123	114	116	116	119	147	119
Pittsfield	32	31	30	29	32	32	32	30
Salisbury	1	1	1	1	1	1	1	1
Sutton	3	3	1	4	2	1	2	2
Warner	10	10	9	9	10	10	9	10
Webster	1	1	1	...
Wilmot
Totals	834	802	732	731	761	745	829	763

HILLSBOROUGH COUNTY Democrat	Alternate Delegates at Large							
	Breton	Donnelly	Dunfey	Eastman	MacLellan	Reilly	Scott	Seymour
Amherst	8	8	8	7	7	6	7	6
Antrim	10	9	9	7	9	8	7	9
Bedford	40	35	27	29	30	31	36	30
Bennington	13	14	12	12	13	16	12	15
Brookline	4	4	4	4	4	4	5	4
Deering	5	7	5	5	8	6	6	5
Francestown
Goffstown	85	61	52	51	59	58	62	56
Greenfield	4	2	2	2	2	3	3	2
Greenville	86	83	75	75	80	75	77	79
Hancock	3	3	3	2	2	2	2	2
Hillsborough	9	8	5	5	6	6	7	6
Hollis	1	1	1	1	1	1	1
Hudson	100	97	84	89	90	89	91	88
Litchfield	10	7	7	8	9	7	11	7
Lyndeborough	1	2	1	1	1	1	2	1
Manchester—								
Ward 1	99	86	73	72	76	78	93	72
Ward 2	224	196	179	170	184	162	169	149
Ward 3	258	252	179	177	204	193	233	180
Ward 4	225	245	162	160	187	166	210	169
Ward 5	962	950	875	138	654	964	1011	732
Ward 6	387	401	317	337	353	307	317	297
Ward 7	1135	1121	1103	1101	1119	1116	1113	1113
Ward 8	312	218	108	82	256	97	172	127
Ward 9	157	150	119	112	125	125	139	118
Ward 10	426	410	320	335	390	360	405	397
Ward 11	274	256	196	199	210	197	244	193
Ward 12	409	277	226	222	250	232	204	256
Ward 13	553	318	380	286	316	287	461	303
Ward 14	275	274	176	177	196	178	213	177
Mason	2	2	2	2	2	2	2	2
Merrimack	19	20	17	17	16	17	17	16
Milford	59	65	55	58	60	55	57	58
Mont Vernon	6	6	6	6	6	6	6	6
Nashua—								
Ward 1	49	48	48	49	52	53	55	57
Ward 2	54	46	39	42	39	39	40	41
Ward 3	70	67	58	55	63	59	60	58
Ward 4	53	47	40	41	43	45	40	45
Ward 5	87	78	68	69	80	72	76	70
Ward 6	108	100	83	86	92	92	96	96
Ward 7	93	84	83	75	81	85	84	80
Ward 8	128	126	109	98	105	107	111	106
Ward 9	22	43	31	41	43	48	49	31
New Boston	7	4	4	4	5	3	5	4
New Ipswich	8	7	6	7	8	7	6	8
Pelham	37	40	31	29	34	35	35	31
Peterborough	47	45	41	42	42	41	45	40
Sharon	4	3	3	3	3	3	4	3
Temple
Weare	12	12	12	15	14	11	14	10
Wilton	51	48	53	47	54	47	50	49
Windsor
Totals	6990	6386	5497	4652	5683	5602	6165	5405

CHESHIRE COUNTY Democrat	Alternate Delegates at Large							
	Breton	Donnelly	Dunfey	Eastman	MacLellan	Reilly	Scott	Seymour
Alstead	8	7	8	6	8	7	7	7
Chesterfield	9	9	8	8	8	8	9	8
Dublin	11	13	10	10	10	11	10	10
Fitzwilliam	8	5	5	5	5	5	5	6
Gilsum	3	3	3	3	3	3	4	3
Harrisville	13	14	12	15	12	13	12	12
Hinsdale	16	18	20	18	18	19	17	19
Jaffrey	47	49	41	43	45	43	42	45
Keene—								
Ward 1	38	39	36	38	36	38	40	39
Ward 2	24	21	20	20	22	19	19	22
Ward 3	22	20	20	20	21	21	21	20
Ward 4	13	11	11	14	10	13	11	12
Ward 5	51	52	46	48	46	53	49	49
Marlborough	13	12	11	11	11	12	11	11
Marlow	7	7	5	6	6	6	7	6
Nelson
Richmond	4	2	2	1	2	3	1	1
Rindge	11	11	11	12	11	11	11	12
Roxbury
Stoddard	3	3	2	2	1	3	2	2
Sullivan	1	1	1	1	1	1	1	1
Surry	2	1	2	1	2	1	2	1
Swanzy	12	16	9	10	9	11	11	9
Troy	21	20	18	18	20	19	19	17
Walpole	18	18	16	15	15	16	16	17
Westmoreland	8	8	8	8	7	8	8	7
Winchester	56	55	55	58	56	55	53	54
Totals	419	415	380	391	385	399	388	390

SULLIVAN COUNTY Democrat	Alternate Delegates at Large							
	Breton	Donnelly	Dunfee	Eastman	MacLellan	Reilly	Scott	Seymour
Acworth	1	1	1	1	1	1	1	1
Charlestown	13	17	15	13	14	13	13	14
Claremont—								
Ward 1	136	127	123	118	124	124	122	123
Ward 2	68	64	73	67	67	68	70	68
Ward 3	131	127	126	125	118	124	127	123
Cornish	10	8	7	7	6	7	6	6
Croydon	4	4	4	4	4	4	4	4
Goshen	3	3	3	3	2	2	3	2
Grantham	8	7	9	8	7	8	8	6
Langdon	2	2	2	2	2	2	2	2
Lempster	4	5	5	6	5	5	5	5
Newport	168	164	155	156	156	155	159	151
Plainfield	15	16	14	15	14	15	14	15
Springfield	2	2	2	2	2	2	2	2
Sunapee	8	7	8	7	8	9	8	9
Unity	9	11	9	7	9	8	9	8
Washington	5	6	5	4	5	5	4	4
Totals	587	571	561	545	544	552	557	543

GRAFTON COUNTY Democrat	Alternate Delegates at Large							
	Bretton	Donnelly	Dunfey	Eastman	MacLellan	Reilly	Scott	Seymour
Alexandria	2	2	2	2	2	2	2	2
Ashland	29	30	27	27	28	28	28	28
Bath	5	5	5	4	4	3	4	6
Benton	1	1	1	2	3	2	1	1
Bethlehem	3	2	2	2	2	2	3	4
Bridgewater
Bristol	8	9	10	9	9	10	10	11
Campton	9	8	8	8	8	8	8	8
Canaan	15	13	14	13	12	14	15	14
Dorchester	1	1	1	1	1
Easton	1	1	1	1	1	1	1	1
Ellsworth
Enfield	23	20	19	20	20	20	21	21
Franconia	7	7	7	7	6	6	6	6
Grafton	2	2	2	2	2	2	2	2
Groton	1	1	1	1	1	1	1	1
Hanover	31	33	33	31	34	32	34	33
Haverhill	7	7	7	8	7	7	7	7
Hebron	1	1	1	1	1	1	1	1
Holderness	3	1	1	...	2	2
Landaff
Lebanon	164	157	156	151	159	158	153	155
Lincoln	21	19	19	18	20	20	21	21
Lisbon	25	26	23	21	23	25	23	24
Littleton	43	49	43	47	42	45	44	50
Lyman	8	7	6	6	5	8	9	9
Lyme	1	...	1	...
Monroe	3	3	3	3	3	3	3	3
Orange	4	3	3	4	3	4	4	3
Orford	2	2	2	2	2	2	2	2
Piermont	1	1
Plymouth	15	13	13	13	14	12	13	13
Rumney	3	4	4	4	3	3	4	2
Thornton	3	3	3	3	3	3	3	3
Warren	3	3	3	4	3	3	4	3
Waterville
Wentworth	1	...	2	1	1	1	2	...
Woodstock	4	4	4	4	5	5	4	5
Totals	445	435	428	420	429	433	437	442

COOS COUNTY Democrat	Alternate Delegates at Large							Seymour
	Breton	Donnelly	Dunfey	Eastman	MacLellan	Reilly	Scott	
Berlin—								
Ward 1	107	104	91	93	90	99	90	96
Ward 2	87	90	78	83	86	89	85	91
Ward 3	69	62	65	53	58	66	59	63
Ward 4	129	122	114	113	109	119	111	114
Carroll	16	16	16	16	15	15	15	17
Clarksville	2	1	1	1	2	1	1	2
Colebrook	15	11	12	11	12	10	19	12
Columbia	2	2	2	2	2	2	2	2
Dalton	11	11	9	10	9	8	11	12
Dummer	1	...	1	1	1	...	1	...
Errol
Gorham	57	60	58	56	51	58	57	62
Jefferson	2	3	3	2	2	2	2	2
Lancaster	27	24	25	24	25	25	25	29
Milan	7	7	6	7	6	6	7	6
Millsfield	1	1	1	1	1	1	1	1
Northumberland	95	106	99	97	100	100	99	102
Pittsburg	8	9	10	10	7	8	8	10
Randolph	4	3	5	5	4	3	3	4
Shelburne	2	3	2	2	2	2	2	2
Stark	2	2	1	2	1	2	2	2
Stewartstown	2	2	2	2	2	2	2	2
Stratford	11	9	9	8	8	10	8	10
Wentworth's Location
Whitefield	15	15	14	14	16	14	14	18
Totals	672	663	624	613	609	642	624	659

FIRST CONGRESSIONAL DISTRICT	District Delegates								Alternate District Delegates		
	Benoit	Donahue	Healy	McPhail	Millimet	Murphy	Proulx	Smith	Sullivan	Danais	Desjardins
Democrat											
Albany	...	1	1	...	1	1	1
Allenstown	76	2	75	46	55	39	112	75	25	177	132
Alton	2	3	12	6	2	16	20	23	4	26	24
Atkinson	2	...	3	2	2	5	6	6	2	9	9
Auburn	1	1	4	1	1	1	19	14	4	8	18
Barnstead	2	1	3	4	1	6	12	16	3	12	17
Barrington	1	...	5	...	2	8	16	16	1	9	17
Bartlett	...	24	1	6	9	6	14	4	10
Bedford	21	2	9	8	14	15	48	39	9	52	55
Belmont	3	4	3	2	1	3	22	16	5	10	25
Brentwood	1	...	3	2	1	1	...	1	1
Brookfield	1	1	1
Candia	6	1	6	5	5	4	19	17	3	17	21
Canterbury	1	...	3	4	1	2	17	18	1
Center Harbor	...	1	1	1	4	4	1	2	3
Chatham
Chester	1	...	2	1	5	4	1	1	4
Chichester	1	2	...	2	1	1	33	31	1	8	26
Conway	3	10	6	5	3	10	31	33	2	17	39
Danville	...	1	3	2	1	3	2	2	2	4	3
Deerfield	6	...	4	2	...	3	17	21	4	7	22
Derry	42	11	51	26	20	25	116	100	22	82	138
Dover—											
Ward 1	17	3	22	18	9	136	42	36	12	60	77
Ward 2	25	5	42	31	20	229	66	54	13	100	123
Ward 3	4	3	8	8	3	74	13	12	13	28	31
Ward 4	8	6	21	29	18	256	68	66	19	93	94
Ward 5	5	1	12	11	6	94	26	17	10	37	46
Durham	6	1	6	5	6	15	45	45	2	19	50
East Kingston	1	...	1	1	3	4	8	7	...	6	7
Eaton	1	1	3	3	...	1	3
Eppingham	1	1	3	3	...	1	2
Epping	21	4	16	17	17	51	73	49	7	57	63
Epsom	4	1	1	1	...	5	23	27	...	6	30
Exeter	8	1	22	13	3	18	40	43	5	36	55
Farmington	4	...	11	7	14	36	26	25	6	38	32
Freedom	3	1	...	2	2	2	...	3	2
Fremont	1	1	2	1	8	9	...	4	8
Gilford	1	...	1	2	7	7	...	2	7
Gilmanton	3	...	5	5	2	5	18	19	1	7	15
Goffstown	67	8	27	20	20	6	55	38	20	81	78
Greenland	1	2	1	2	1	8	4	6	1	9	6
Hampstead	3	...	1	...	4	...	5	5	2	4	7
Hampton	1	2	9	7	5	10	16	16	3	23	24
Hampton Falls	2	2	6	6
Hart's Location	...	1	1	1
Hooksett	63	5	40	25	25	27	88	84	24	116	122
Hudson	44	16	45	11	17	62	116	117	24	125	153
Jackson	...	1	2	1	1

FIRST CONGRESSIONAL DISTRICT Democrat (Continued)	District Delegates									Alternate District Delegates	
	Benoit	Donahue	Healy	McPhail	Millimet	Murphy	Proulx	Smith	Sullivan	Danais	Desjardins
Kensington	1	...	17	10	9	12	5	4	...	23	10
Kingston	3	1	9	...	2	7	20	17	2	8	27
Laconia—											
Ward 1	5	...	6	6	...	11	44	45	1	18	44
Ward 2	48	13	27	41	8	50	93	63	12	58	116
Ward 3	2	2	6	4	4	8	18	19	5	14	22
Ward 4	1	1	3	4	2	6	32	32	1	11	36
Ward 5	12	...	8	19	11	28	56	53	5	38	63
Ward 6	2	2	5	7	2	4	32	34	4	13	32
Lee	1	2	4	1	2	3	3	3	2	5	6
Litchfield	6	1	4	5	3	5	15	11	2	14	15
Londonderry	11	2	11	4	2	7	29	23	6	19	13
London	2	2	1	...	3	4	29	32	1	5	35
Madbury	1	...	1	1	1	5	5	7	...	3	5
Madison	1	3	...	1	3	2	1	1	3
Manchester—											
Ward 1	45	6	59	33	53	19	110	92	24	99	134
Ward 2	123	30	145	144	159	64	232	207	146	245	314
Ward 3	118	16	134	99	80	50	247	202	69	288	321
Ward 4	164	18	137	76	102	78	204	164	68	281	239
Ward 5	181	13	154	162	97	66	191	181	74	1011	944
Ward 6	183	17	248	126	78	77	398	360	232	387	301
Ward 7	375	20	140	201	114	116	460	324	121	1115	1110
Ward 8	352	15	161	76	104	50	394	202	93	467	206
Ward 9	85	14	84	44	48	26	119	104	39	161	157
Ward 10	187	18	78	81	62	46	252	206	81	262	309
Ward 11	147	11	222	132	91	70	286	227	100	342	358
Ward 12	367	7	70	49	155	58	343	170	58	457	375
Ward 13	516	14	119	89	141	101	553	258	75	626	549
Ward 14	131	27	209	95	87	47	271	210	65	281	255
Meredith	3	5	16	9	5	11	49	50	5	23	51
Merrimack	7	2	10	4	4	11	33	30	6	22	35
Middleton	2	3	7	2	4	5	2	5	3	10	8
Milton	2	1	5	2	1	8	14	16	2	6	19
Moultonborough	1	1	4	4	1	2	4
New Castle	3	...	6	2	1	4	18	18	1	7	14
New Durham	8	5	4	4	7	10	...	9	7
New Hampton	1	4	13	15	1	3	10
Newfields	5	2	2	6	3	5	...	8	5
Newington	2	1	3	4	1	2	...	3	4
Newmarket	37	7	60	21	20	95	171	151	26	129	200
Newton	1	2	6	4	...	8	13	11	2	15	15
Northfield	8	5	9	6	...	9	31	25	6	20	37
North Hampton	1	2	1	2	7	6	2	2	6
Northwood	1	2	5	11	13	2	5	15
Nottingham	1	...	1	1	3	5	7	11	2	7	13
Ossipee	1	...	2	...	7	6	2	4	...	3	2
Pelham	10	3	22	17	16	18	62	56	8	43	74

FIRST CONGRESSIONAL DISTRICT Democrat (Concluded)	District Delegates									Alternate District Delegates	
	Benoit	Donahue	Healy	McPhail	Millimet	Murphy	Proulx	Smith	Sullivan	Danais	Desjardins
Pembroke	135	14	66	42	44	44	157	115	40	178	201
Pittsfield	13	...	5	21	9	10	49	51	9	32	60
Plaistow	8	4	12	7	5	13	26	25	5	24	36
Portsmouth—											
Ward 1	9	4	32	45	15	66	76	86	13	92	88
Ward 2	2	3	7	11	4	24	41	45	6	23	49
Ward 3	9	...	15	19	6	41	48	57	8	35	63
Ward 4	4	...	8	8	10	13	12	14	1	15	16
Ward 5	2	14	11	2	4	3	10	4
Raymond	5	...	6	10	5	7	24	14	3	14	22
Rochester—											
Ward 1	1	6	6	3	10	15	15	...	16	19
Ward 2	4	3	4	3	2	21	21	14	7	15	24
Ward 3	3	1	6	5	7	15	16	13	3	14	18
Ward 4	23	1	4	8	15	81	70	46	3	50	76
Ward 5	2	...	5	3	2	13	11	11	2	10	11
Ward 6	1	1	5	8	2	11	12	12	2	7	11
Rollinsford	16	10	24	13	12	60	56	53	14	72	107
Rye	2	...	5	3	9	17	21	23	6	19	28
Salem	4	3	20	6	6	7	37	38	7	24	44
Sanbornton	1	2	1	8	7	2	3	9
Sandown	1	...	3	1	...	1	2	1	2	3	2
Sandwich	1	4	2	1	3	7	7	1	4	6
Seabrook	1	3	7	4	4	7	23	27	2	8	24
Somersworth—											
Ward 1	110	2	11	10	13	130	37	30	5	144	149
Ward 2	82	2	22	15	10	85	93	64	7	95	159
Ward 3	132	3	12	10	3	128	73	56	6	153	194
Ward 4	182	5	16	12	17	193	89	61	9	233	263
Ward 5	118	5	9	4	35	105	46	40	13	144	163
South Hampton	1	...	1	1	1	1	6	8	...	3	5
Strafford	1	...	1	2	...	3	2	2	1	4	6
Stratham	6	...	2	6	2	3	1	5	2
Tamworth	2	4	4	3	5	10	10	...	10	11
Tilton	5	...	11	6	3	3	32	34	3	16	35
Tuftonboro	1	1	1	1	1	1	1	1	1	1	2
Wakefield	1	...	7	1	2	6	9	8	1	6	13
Windham	4	3	9	6	8	11	16	19	4	30	28
Wolfeboro	2	...	2	1	2	7	9	11	1	7	13
Totals	4478	480	3087	2218	2043	3579	7326	5849	1812	9392	10082

SECOND CONGRESSIONAL DISTRICT Democrat	District Delegates						Alternate District Delegates		
	Carlson	Chase	Devereux	Earley	Kelley	Waling	Courtemarsh	Janelle	Towse
Acworth	4	1	1	4	...	1	4
Alexandria	2	...	10	2	2	10	1	2	11
Alstead	...	2	3	7	7	4	8	7	3
Amherst	1	2	10	5	4	11	8	8	10
Andover	...	2	21	7	10	24	12	8	26
Antrim	6	6	7	9	7	7	8
Ashland	5	4	44	26	36	42	34	29	46
Bath	2	...	5	5	7	4	6	5	5
Bennington	3	3	10	12	10	8	9	17	16
Benton	...	1	1	2	1	1	3	1	2
Berlin—									
Ward 1	19	14	180	85	236	170	95	104	184
Ward 2	10	7	135	97	238	116	84	107	120
Ward 3	5	5	77	59	145	54	53	69	76
Ward 4	9	8	168	171	410	152	160	167	165
Bethlehem	2	...	3	5	3	3	4	4	4
Boscawen	2	2	15	10	13	13	14	15	16
Bow	3	1	1	3	1	1	2
Bradford	2	1	16	4	4	16	5	4	20
Bridgewater
Bristol	1	1	11	8	10	11	10	7	13
Brookline	1	...	1	9	6	15	6	8	13
Campton	2	3	14	9	8	12	6	17	16
Canaan	7	3	9	11	12	10	19	13	12
Carroll	2	1	10	9	12	9	8	7	10
Charlestown	8	3	17	12	17	21	19	17	21
Chesterfield	2	...	8	6	6	9	8	7	8
Claremont—									
Ward 1	40	28	82	96	115	65	150	155	67
Ward 2	32	25	53	62	80	47	97	86	51
Ward 3	45	41	77	130	134	64	188	166	75
Clarksville	2	...	3	2	5	3	5	2	5
Colebrook	1	...	18	15	18	16	12	12	20
Columbia	...	1	1	3	2	1	1	1	1
Concord—									
Ward 1	6	4	61	28	31	58	34	27	65
Ward 2	2	...	8	3	3	10	3	3	8
Ward 3	1	1	8	4	4	8	7	8	10
Ward 4	1	3	23	18	22	22	22	20	24
Ward 5	1	...	19	5	7	19	5	9	18
Ward 6	5	8	50	31	40	43	40	38	50
Ward 7	4	7	71	28	39	62	36	38	63
Ward 8	8	7	28	12	16	26	16	20	34
Ward 9	1	4	26	12	16	26	15	13	28
Cornish	6	...	4	11	7	7	9	8	7
Croydon	...	1	2	4	4	3
Dalton	4	2	12	11	12	13	14	9	10

SECOND CONGRESSIONAL DISTRICT Democrat (Continued)	District Delegates						Alternate District Delegates		
	Carlson	Chase	Devereux	Earley	Kelley	Waling	Courtermarsh	Janelle	Towse
Danbury	1	...	8	5	4	11	6	6	17
Deering	3	1	6	5	6	9	7	9	6
Dorchester	...	2	1	...	1
Dublin	2	2	10	7	6	12	9	11	11
Dummer	1	2	4	2	2	2	1
Dunbarton	2	...	2	2	3	3	3	2	3
Easton	3	3	3
Ellsworth
Enfield	6	1	20	22	28	22	32	19	30
Errol	2	1	1	1	1
Fitzwilliam	8	5	5	12	5	5	9
Francestown	2	2	2
Franconia	1	2	5	4	6	5	7	8	4
Franklin—									
Ward 1	3	1	13	4	8	15	6	5	21
Ward 2	2	...	62	56	63	59	61	56	58
Ward 3	8	4	61	27	35	60	33	33	59
Gilsum	5	2	2	6	3	1	4
Gorham	13	7	83	65	108	86	64	64	85
Goshen	2	2	10	4	4	12	5	3	11
Grafton	1	...	2	...	1	2	2	...	3
Grantham	3	...	4	6	6	5	8	7	7
Greenfield	4	5	6	4	5	4	5
Greenville	7	5	100	81	37	74	84	80	67
Groton	2	2	...	2	2	1	2
Hancock	1	...	11	3	3	9	2	3	11
Hanover	6	1	40	29	30	41	32	29	42
Harrisville	4	2	19	9	7	23	13	13	21
Haverhill	1	1	9	6	7	11	9	5	13
Hebron	2	1	1	2	1	1	2
Henniker	3	3	27	9	9	27	12	12	25
Hill	5	2	2	6	2	2	6
Hillsborough	5	1	31	7	9	36	9	12	36
Hinsdale	4	6	18	22	17	25	22	23	18
Holderness	...	1	9	3	3	11	7	2	11
Holl's	17	4	1	13	1	3	15
Hopkinton	4	5	32	12	12	34	15	16	33
Jaffrey	9	2	65	48	48	72	59	61	52
Jefferson	1	...	4	3	3	3	3	4	3
Keene—									
Ward 1	3	2	68	29	28	86	41	31	75
Ward 2	5	3	20	15	18	32	17	20	24
Ward 3	31	13	11	46	20	23	35
Ward 4	3	2	34	10	6	36	12	17	32
Ward 5	3	5	45	47	54	83	53	62	47
Lancaster	4	8	120	22	43	118	32	29	116
Landaff	1	...	4	6	4
Langdon	1	...	3	2	2	4	2	2	3

SECOND CONGRESSIONAL DISTRICT	District Delegates						Alternate District Delegates		
	Carlson	Chase	Devereux	Earley	Kelley	Waling	Courtermarsh	Janelle	Towse
Democrat <i>(Continued)</i>									
Lebanon	75	13	84	83	128	80	188	141	98
Lempster	3	1	13	4	4	12	4	3	14
Lincoln	5	5	45	16	33	43	24	23	46
Lisbon	5	4	28	36	36	28	36	32	25
Littleton	6	7	43	48	63	43	55	48	55
Lyman	1	...	5	9	10	9	9	8	6
Lyme	2	2	3	2	3	1	2
Lyndeborough	6	3	3	6	4	5	6
Marlborough	3	3	20	14	11	28	10	13	16
Marlow	3	8	8	4	7	6	2
Mason	1	2	1	2	2	2	2	3
Milan	1	...	13	6	14	13	4	6	12
Milford	7	5	112	60	44	94	53	70	102
Millsfield	1	1	...	1	1	1
Monroe	1	3	2	3	3	3	2	5
Mont Vernon	1	...	6	4	4	5	4	5	6
Nashua—									
Ward 1	5	1	117	61	38	91	47	77	99
Ward 2	6	4	133	60	26	29	44	76	107
Ward 3	6	6	164	92	38	107	65	108	126
Ward 4	2	...	115	79	44	85	42	87	88
Ward 5	7	6	157	154	52	100	87	159	116
Ward 6	6	6	227	155	93	149	84	178	165
Ward 7	13	5	131	125	55	172	80	162	190
Ward 8	9	12	379	189	90	266	119	256	298
Ward 9	10	10	204	118	59	146	89	188	151
Nelson	1	...	2	1	...	4	1
New Boston	4	9	8	7	9	6	9	9
Newbury	6	11	10	5	11	10	4
New Ipswich	3	2	16	3	5	13	5	12	13
New London	1	...	3	2	2	6	2	1	4
Newport	33	54	117	125	150	137	162	148	137
Northumberland	15	11	127	94	130	125	99	100	141
Orange	1	...	1	2	3	3	3	2	3
Orford	2	1	1	2	1	1	2
Peterborough	4	5	41	35	29	47	45	39	44
Piermont	1	...	6	2	3	7	2	1	7
Pittsburg	1	2	13	7	11	14	10	11	13
Plainfield	21	8	14	7	11	14	18	16	22
Plymouth	2	3	26	11	18	22	19	17	28
Randolph	1	2	2	6	3	3	4	2
Richmond	6	3	3	8	3	3	8
Rindge	1	...	7	11	6	8	10	10	8
Roxbury
Rumney	1	...	7	3	3	9	3	3	8
Salisbury	1	...	5	1	1	5	2	1	5
Sharon	2	2	1	2	2	...
Shelburne	1	2	4	1	4	3	1
Springfield	4	2	2	4	2	2	4

SECOND CONGRESSIONAL DISTRICT Democrat (Concluded)	District Delegates						Alternate District Delegates		
	Carlson	Chase	Devereux	Earley	Kelley	Waling	Courtermarsh	Janelle	Towse
Stark	...	1	10	...	2	6	1	...	6
Stewartstown	2	...	1	2	3
Stoddard	1	4	4	2	5	3	2
Stratford	5	1	16	17	34	18	11	13	16
Sullivan	1	1	1	1	1
Sunapee	5	4	11	6	7	10	10	5	14
Surry	1	...	2	2	2	6	3	2	5
Sutton	1	2	6	3	2	9	4	2	9
Swanzy	1	1	22	14	11	24	12	14	22
Temple	2	2	2
Thornton	1	2	2	2	1	1	1
Troy	2	1	17	22	23	21	26	22	17
Unity	8	3	2	9	6	4	12	8	4
Walpole	3	1	18	15	20	25	18	20	24
Warner	...	1	10	6	7	10	10	8	8
Warren	...	1	...	2	3	...	4	3	1
Washington	1	2	5	3	5	6	5	6	7
Waterville
Weare	4	2	26	9	8	28	12	14	25
Webster	3	1	6	9	...	1	8
Wentworth	1	...	4	1	1	2	2	...	3
Wentworth's Location
Westmoreland	2	2	7	5	8	14	6	10	10
Whitefield	1	4	51	6	10	48	8	13	44
Wilmot	1	1	4	1	1	4	1	1	5
Wilton	6	8	75	58	47	70	41	61	78
Winchester	9	10	50	45	48	65	57	67	41
Windsor	1
Woodstock	1	...	11	4	6	14	7	5	15
Totals	669	480	5142	3546	3937	4721	3670	4273	4954

DIRECT
PRIMARY

September 9, 1952

DIRECT PRIMARY, 1952

Persons voted for at a primary, who received a plurality of all the votes cast by a party, shall be candidates of that party for the office designated in the ballot.—R. L. 33:50.

The direct primary election was held September 9, 1952, with candidates of the Republican and Democratic parties participating.

In the summary immediately following are the full names and residences of the candidates, also their total votes. Then follow tables carrying the vote in detail and giving only the last names of the candidates.

The first tables give by counties the votes for governor. The next tables give by districts the votes for representatives in Congress, the votes for councilors, and the votes for state senators. Then follow the tables showing the votes for county offices, and recounts after the primary.

SUMMARY

DIRECT PRIMARY VOTE

Total Republican Ballots Cast	81,173
Total Democratic Ballots Cast	34,501
 For Governor:	
Robert O. Blood, Concord, r	13,100
Elmer E. Bussey, Salem, r	341
Hugh Gregg, Nashua, r	50,741
Charles F. Stafford, Laconia, r	15,697
Total vote, r	79,879
William H. Craig, Manchester, d	23,202
Laurence M. Pickett, Keene, d	6,158
Total vote, d	29,360
 For Representative in Congress:	
First District:	
James L. Mahony, Manchester, r	6,515
Chester E. Merrow, Ossipee, r	27,179
Arthur J. Reinhart, Portsmouth, r	3,840
John C. Sweetser, New Castle, r	1,551
Total vote, r	39,085
James D. McPhail, Manchester, d	8,414
Peter R. Poirier, Manchester, d	11,884
Total vote, d	20,298

Second District:

Norris Cotton, Lebanon, r	31,308
Joseph Moore, Canaan, r	1,263
John D. Warren, Nashua, r	4,475
<hr/>	
Total vote, r	37,046
John B. Guay, Lebanon, d	6,391

For Councilor:

First District:

Ismond Ellingwood, Northumberland, r	4,486
George H. Keough, Gorham, r	4,635
Mabel L. Richardson, Randolph, r	4,083
<hr/>	
Total vote, r	13,204
Laurier Lamontagne, Berlin, d	2,229

Second District:

C. Wesley Lyons, Rochester, r	8,197
Renfrew A. Thomson, Exeter, r	5,851
<hr/>	
Total vote, r	14,048
John P. Carberry, Rye, d	114

Third District:

Harold T. Clark, Manchester, r	9,628
Romeo J. Champagne, Manchester, d	8,623
Thomas B. O'Malley, Manchester, d	6,773
<hr/>	
Total vote, d	15,396

Fourth District:

Robert A. Bennett, Keene, r	2,874
Howard R. Flanders, Nashua, r	6,694
Gardner C. Turner, Sullivan, r	6,454
<hr/>	
Total vote, r	16,022
George F. Brown, Winchester, d	880
Daniel J. Hagerty, Nashua, d	2,751
Leonard G. Velishka, Nashua, d	2,231
<hr/>	
Total vote, d	5,862

Fifth District:

John P. H. Chandler, Jr., Warner, r	10,012
Jarlath M. Slattery, Sunapee, r	5,726
<hr/>	
Total vote, r	15,738
Eugene S. Daniell, Jr., Franklin, d	183

For Senator:

First District:

Rene R. Heroux, Berlin, r	1,942
Fred G. Hayes, Jr., Berlin, d	869
Raoul L. Ramsey, Berlin, d	692
Total vote, d	1,561

Second District:

Curtis C. Cummings, Colebrook, r	1,535
Walter E. Hicks, Colebrook, r	589
Total vote, r	2,124
Curtis C. Cummings, Colebrook, d	18

Third District:

George L. Frazer, Sr., Monroe, r	1,398
Fred Kelley, Littleton, r	1,679
Total vote, r	3,077
George L. Frazer, Sr., Monroe, d	15

Fourth District:

Perley C. Knox, Sandwich, r	2,116
G. Stewart Lamprey, Moultonborough, r	2,038
Total vote, r	4,154
G. Stewart Lamprey, Moultonborough, d	11

Fifth District:

Lane Dwinell, Lebanon, r	3,131
Lane Dwinell, Lebanon, d	24

Sixth District:

Otto G. Keller, Laconia, r	4,052
Fortunat A. Normandin, Laconia, d	45

Seventh District:

James C. Cleveland, r	2,129
Theodore E. Kenney, Franklin, d	275

Eighth District:

Jesse R. Rowell, Newport, r	2,336
William R. White, Claremont, r	1,293
Total vote, r	3,629
Hawley B. Chase, Newport, d	129

Ninth District:

Marjorie M. Greene, Concord, r	3,138
Marjorie M. Greene, Concord, d	1

Tenth District:

A. Harold Kendall, Surry, r	1,931
Francis W. Tolman, Nelson, r	1,257
<hr/>	
Total vote, r	3,188
A. Harold Kendall, Surry, d	19

Eleventh District:

Jesse W. Field, Hinsdale, r	1,151
Katharine Jackson, Dublin, r	1,645
<hr/>	
Total vote, r	2,796
Jesse W. Field, Hinsdale, d	34

Twelfth District:

Erwin E. Cummings, Lyndeborough, r	894
William H. Doonan, Greenville, r	599
Frederic H. Fletcher, Milford, r	1,832
Ann J. Goodwin, Hollis, r	1,814
<hr/>	
Total vote, r	5,139
Frederic H. Fletcher, Milford, d	17

Thirteenth District:

Louis W. Paquette, Nashua, r	13
Louis W. Paquette, Nashua, d	2,440

Fourteenth District:

Nathan A. Tirrell, Goffstown, r	3,034
George Gauthier, Goffstown, d	1,172

Fifteenth District:

Stewart Nelson, Concord, r	2,916
Stewart Nelson, Concord, d	3

Sixteenth District:

Charles H. Barnard, Manchester, r	937
Norman A. Packard, Manchester, r	1,102
James Pettigrew, Manchester, r	883
<hr/>	
Total vote, r	2,922
Walter F. Healy, Manchester, d	1,287

Seventeenth District:

Albert L. Bisson, Manchester, r	1,046
Robert J. Gamache, Manchester, r	935
<hr/>	
Total vote, r	1,981
Marye Walsh Caron, Manchester, d	1,453
J. Francis Roche, Manchester, d	1,316
<hr/>	
Total vote, d	2,769

Eighteenth District:

Bertrand L. Forest, Manchester, r	31
Francis J. Heroux, Manchester, d	1,854
Alexander Kazakis, Manchester, d	1,451
Daniel B. O'Connor, Manchester, d	1,464
Joseph J. Roukey, Manchester, d	342
Daniel J. Wade, Manchester, d	1,285
<hr/>	
Total vote, d	6,396

Nineteenth District:

Paul H. Daniel, Manchester, r	31
Paul H. Daniel, Manchester, d	2,211

Twentieth District:

Letha Ellen Furlong, Somersworth, r	1,673
Maurice A. Jones, Rochester, d	1,527

Twenty-first District:

Frederick C. Smalley, Dover, r	2,101
John D. McCarthy, Dover, d	147

Twenty-second District:

Benjamin C. Adams, Derry, r	2,539
Charles H. Gay, Derry, r	1,568
George J. Heon, Derry, r	2,047
<hr/>	
Total vote, r	6,154
George J. Heon, Derry, d	141

Twenty-third District:

Arthur T. Colcord, Plaistow, r	2,015
Margery W. Graves, Brentwood, r	2,909
<hr/>	
Total vote, r	4,924
D. Everett Palmer, Kensington, d	23

Twenty-fourth District:

C. Cecil Dame, Portsmouth, r	1,424
Charles T. Durell, Portsmouth, r	1,817
	<hr/>
Total vote, r	3,241
Samuel A. McMaster, Portsmouth, d	494

ROCKINGHAM COUNTY

For Sheriff:

Edward F. Barron, Portsmouth, r	2,758
Simes Frink, Portsmouth, r	8,106
Earl J. Pollard, Sandown, r	1,945
	<hr/>
Total vote, r	12,809
Cornelius F. Hobbs, Portsmouth, d	88
Simes Frink, Portsmouth, d	87
	<hr/>
Total vote, d	175

For Solicitor:

Lindsey R. Brigham, Exeter, r	10,500
Loukas W. Coussoule, Portsmouth, d	49

For Treasurer:

Earle R. Stockbridge, Exeter, r	10,838
Earle R. Stockbridge, Exeter, d	10

For Register of Deeds:

John W. A. Green, Exeter, r	11,051
Herbert Eastman, Kensington, d	60
John W. A. Green, Exeter, d	24
	<hr/>
Total vote, d	84

For Register of Probate:

Frank B. Nay, Exeter, r	10,646
Thomas W. Fecteau, Epping, d	55

For Commissioners:

First District:

Ira A. Brown, Portsmouth, r	6,078
Granville S. Knox, Newington, r	5,727
	<hr/>
Total vote, r	11,805
Granville S. Knox, Newington, d	17

Second District:	
Mahlon C. Currier, Danville, r	9,477
Carl Fogg, Deerfield, d	18
Third District:	
John J. Callahan, Exeter, r	4,140
Alvin E. Foss, East Kingston, r	7,194
	<hr/>
Total vote, r	11,334
Dean Holmer, Exeter, d	15

STRAFFORD COUNTY

For Sheriff:	
William B. Fogarty, Dover, r	3,699
Wilfred J. Pare, Somersworth, d	2,732
For Solicitor:	
John M. Brant, Barrington, r	3,832
Alfred Catalfo, Jr., Dover, d	1,226
Leo H. Cater, Somersworth, d	789
Philip C. Keefe, Somersworth, d	1,154
	<hr/>
Total vote, d	3,169
For Treasurer:	
George J. Maxfield, Rochester, r	3,690
Leo Cormier, Rochester, d	2,579
For Register of Deeds:	
Anna Morin Dube, Rollinsford, r	205
Anna Morin Dube, Rollinsford, d	2,747
For Register of Probate:	
Ethel G. Waldron, Dover, r	181
Ethel G. Waldron, Dover, d	2,480
For County Commissioners:	
H. Howard Hartford, Dover, r	3,066
Paul G. Karkavelas, Dover, r	2,753
George A. Young, Rochester, r	3,348
	<hr/>
Total vote, r	9,167
Alden J. Doherty, Rollinsford, d	738
Carroll E. Hall, Dover, d	1,667
Michael J. O'Malley, Somersworth, d	1,431
Lucien G. Paradis, Rochester, d	1,950
Stanley C. Tanner, Milton, d	1,519
	<hr/>
Total vote, d	7,305

BELKNAP COUNTY

For Sheriff:	
Homer L. Crockett, Belmont, r	2,663
Frederick S. Elliott, Belmont, r	2,351
Total vote, r	5,014
Homer L. Crockett, Belmont, d	63
Frederick S. Elliott, Belmont, d	34
Emile R. Fontaine, Laconia, d	340
Total vote, d	437
For Solicitor:	
Thomas P. Cheney, Laconia, r	3,599
Harold E. O'Neill, Laconia, r	1,173
Total vote, r	4,772
Thomas P. Cheney, Laconia, d	28
For Treasurer:	
Byron O. Parker, Laconia, r	4,295
Byron O. Parker, Laconia, d	6
For Register of Deeds:	
Charles P. Raymond, Laconia, r	4,534
Charles P. Raymond, Laconia, d	32
For Register of Probate:	
Richard G. Tilton, Laconia, r	4,294
Richard G. Tilton, Laconia, d	14
For County Commissioners:	
First District:	
Walter A. Woodward, Laconia, r	4,106
James M. Carroll, Laconia, d	442
Second District:	
Joseph F. Smith, Meredith, r	3,708
Joseph F. Smith, Meredith, d	4
Aaron F. Clark, Meredith, d	4
Total vote, d	8
Third District:	
Norman Hubbard, Gilford, r	1,671
Maurice W. Sawyer, Gilford, r	2,616
Total vote, r	4,287
Maurice W. Sawyer, Gilford, d	6

CARROLL COUNTY

For Sheriff:	
Clyde B. Foss, Moultonborough, r	2,920
Francis J. Welch, Tamworth, r	1,391
	<hr/>
Total vote, r	4,311
Clyde B. Foss, Moultonborough, d	28
For Solicitor:	
L. Wilder Quint, Conway, r	933
Arlond C. Shea, Conway, r	1,816
Jerry L. Thayer, Jr., Wolfeboro, r	1,327
	<hr/>
Total vote, r	4,076
L. Wilder Quint, Conway, d	10
For Treasurer:	
Kenneth Berry, Wolfeboro, r	3,613
Kenneth Berry, Wolfeboro, d	5
For Register of Deeds:	
Lee T. Gray, Wolfeboro, r	3,480
Lee T. Gray, Wolfeboro, d	10
For Register of Probate:	
Walter G. White, Ossipee, r	3,696
Walter G. White, Ossipee, d	5
For Commissioners:	
Edwin B. Edgerly, Tuftonboro, r	2,911
John N. Leighton, Conway, r	3,091
Samuel P. MacKenzie, Wakefield, r	2,259
Clarence O. Martin, Wakefield, r	1,404
	<hr/>
Total vote, r	9,665
Edwin B. Edgerly, Tuftonboro, d	7
John N. Leighton, Conway, d	11
Samuel P. MacKenzie, Wakefield, d	3
	<hr/>
Total vote, d	21

MERRIMACK COUNTY

For Sheriff:

George A. Colbath, Concord, r	8,954
Alcide LaBranche, Franklin, d	95

For Solicitor:

Atlee F. Zellers, Concord, r	8,669
Donald Cushing, Franklin, d	101

For Treasurer:

Donald G. Rainie, Concord, r	8,697
Paul N. Guimond, Hooksett, d	94

For Register of Deeds:

Katherine A. Crowley, Concord, r	8,491
Edith M. Fifield, Concord, d	90

For Register of Probate:

Alice V. Flanders, Henniker, r	2,292
Royal A. Meserve, Concord, r	622
Thomas R. Moore, Concord, r	409
George W. Philbrick, Concord, r	3,334
Mabel D. Preve, Concord, r	3,131
<hr/>	
Total vote, r	9,788
Wendall Kinton, Chichester, d	79

For County Commissioners:

First District:

Arthur W. Perkins, Concord, r	8,156
John T. Fox, Concord, d	71

Second District:

Joseph G. Colby, Boscawen, r	4,733
Malcolm W. Conant, Franklin, r	3,941
<hr/>	
Total vote, r	8,674
Wiggin S. Gilman, Franklin, d	926

Third District:

Erwin A. Chase, Pembroke, r	3,298
Asa H. Morgan, Bow, r	4,760
<hr/>	
Total vote, r	8,058
Wilfred Ladiere, Hooksett, d	69

HILLSBOROUGH COUNTY

For Sheriff:

James W. Cuddihee, Weare, r	13,250
Joseph Dallaire, Manchester, d	7,665
Arthur J. Hayes, Manchester, d	586
Thomas F. O'Brien, Manchester, d	11,760
Joseph H. W. O'Rourke, Manchester, d	488
Total vote, d	20,499

For Solicitor:

Maurice P. Bois, Manchester, r	13,275
Conrad Danais, Manchester, d	10,997
James B. Sullivan, Manchester, d	8,653
Total vote, d	19,650

For Treasurer:

George O. Charron, Nashua, r	13,374
Albert W. Beaudet, Manchester, d	15,401

For Register of Deeds:

Gerald R. Hyde, Nashua, r	13,494
Conrad H. Bellavance, Nashua, d	2,012
Donat Corriveau, Nashua, d	5,422
Robert R. Corriveau, Manchester, d	1,758
John R. Martin, Manchester, d	4,963
Arthur O. Phaneuf, Manchester, d	5,199
Wilfred H. Phaneuf, Nashua, d	612
Total vote, d	19,966

For Register of Probate:

Ludger P. Deschenes, Bedford, r	12,697
Alfred J. Bouchard, Manchester, d	1,103
C. Edward Bourassa, Manchester, d	9,144
Francis W. Collins, Manchester, d	781
Joseph A. Dumont, Jr., Nashua, d	2,317
Edward T. Flanagan, Manchester, d	5,630
John B. Mulvey, Manchester, d	204
Gedeon P. Proulx, Manchester, d	809
Total vote, d	19,988

For Commissioners:

First District:

Leonello Breton, Manchester, r	81
Leonello Breton, Manchester, d	14,747

Second District:

Honore E. Bouthillier, Nashua, r	6
Honore E. Bouthillier, Nashua, d	13,603

Third District:

Gordon W. Porter, Weare, r	11,239
David J. Barry, Wilton, d	5,967
Ralph J. Lavallee, Goffstown, d	8,229
Wilbur Marcotte, Bedford, d	2,808

Total vote, d	17,004
---------------------	--------

CHESHIRE COUNTY

For Sheriff:

Arthur N. Jennison, Keene, r	3,899
Oscar H. Woodward, Jr., Walpole, r	1,652
Total vote, r	5,551
Arthur N. Jennison, Keene, d	248

For Solicitor:

Harry C. Lichman, Keene, r	4,826
Harry C. Lichman, Keene, d	66

For Treasurer:

Stafford M. Boardman, Keene, r	4,686
Stafford M. Boardman, Keene, d	10

For Register of Deeds:

Winfield M. Chaplin, Keene, r	4,891
Winfield M. Chaplin, Keene, d	26

For Register of Probate:

Esther G. Bennett, Keene, r	4,732
Esther G. Bennett, Keene, d	18

For Commissioners:

First District:

Harold O. Pierce, Walpole, r	4,508
Harold O. Pierce, Walpole, d	10

Second District:	
Dayton L. Park, Keene, r	4,288
Dayton L. Park, Keene, d	3
Third District:	
Frederick H. Ingham, Winchester, r	4,053
Frederick H. Ingham, Winchester, d	10

SULLIVAN COUNTY

For Sheriff:	
James F. McCusker, Claremont, r	3,070
Max F. Swinyer, Claremont, r	565
Total vote, r	3,635
Willie L. Jones, Charlestown, d	528
For Solicitor:	
Richard C. Duncan, Claremont, r	2,140
George E. Zopf, Claremont, r	1,465
Total vote, r	3,605
Harry V. Spanos, Newport, d	196
For Treasurer:	
Merton J. Sargent, Newport, r	3,393
Ersley A. Blanchard, Newport, d	146
For Register of Deeds:	
Tony O. Russell, Sunapee, r	3,326
Tony O. Russell, Sunapee, d	125
For Register of Probate:	
Bernice M. Sawyer MacWilliams, Newport, r	3,519
Bernice M. Sawyer MacWilliams, Newport, d	128
For Commissioners:	
First District:	
Alfred T. Pierce, Claremont, r	3,209
Alfred T. Pierce, Claremont, d	9
Second District:	
William F. Sullivan, Newport, r	3,014
Amos H. Shepard, Newport, d	109

Third District:

Glenn N. Bascom, Acworth, r	565
Albert A. DeRobertis, Goshen, r	327
Palmer C. Read, Sr., Plainfield, r	2,053
Harold S. Wilder, Sr., Plainfield, r	445
	<hr/>
Total vote, r	3,390
Allen W. Walker, Grantham, d	105

GRAFTON COUNTY

For Sheriff:

Herbert W. Ash, Campton, r	3,428
William E. Green, Orford, r	3,418
	<hr/>
Total vote, r	6,846
Maurice J. LeBlanc, Lebanon, d	455

For Solicitor:

Mack M. Mussman, Littleton, r	2,674
Charles F. Tesreau, Hanover, r	3,634
	<hr/>
Total vote, r	6,308
Mack M. Mussman, Littleton, d	24

For Treasurer:

Lawrence M. Colby, Littleton, r	3,506
Bertram W. Pulsifer, Campton, r	2,597
	<hr/>
Total vote, r	6,103
Grace L. Bogardus, Canaan, d	471

For Register of Deeds:

Fred J. Shores, Haverhill, r	6,036
Fred J. Shores, Haverhill, d	31

For Register of Probate:

Anna D. Proctor, Haverhill, r	6,018
Anna D. Proctor, Haverhill, d	34

For Commissioners:

Kenneth G. Bell, Plymouth, r	4,612
George F. Clement, Landaff, r	3,806
Joseph L. Graham, Canaan, r	3,700
Robert A. Jones, Lebanon, r	4,165
	<hr/>
Total vote, r	16,283

George F. Clement, Landaff, d	15
Harold C. French, Lebanon, d	487
Joseph L. Graham, Canaan, d	13
Robert A. Jones, Lebanon, d	13
	<hr/>
Total vote, d	528

COOS COUNTY

For Sheriff:

Norman F. Gagnon, Berlin, r	1,030
Ronald J. MacDougall, Berlin, r	1,271
Joseph W. Means, Milan, r	1,783
	<hr/>
Total vote, r	4,084
Alonzo N. LaBonte, Berlin, d	1,438
Earle A. Young, Berlin, d	712
	<hr/>
Total vote, d	2,150

For Solicitor:

Arnold P. Hanson, Berlin, r	2,443
Edward J. Reichert, Gorham, r	1,701
	<hr/>
Total vote, r	4,144
James J. Burns, Berlin, d	1,482

For Treasurer:

William H. Weston, Whitefield, r	3,559
J. Arthur Sullivan, Berlin, d	1,716

For Register of Deeds:

Warren A. Bartlett, Berlin, r	3,411
Thelma Morse Murphy, Lancaster, d	1,500

For Register of Probate:

A. Gladys MacLean, Lancaster, r	3,769
Elizabeth H. Mason, Berlin, d	1,482

For Commissioners:

First District:

Leo Roy, Berlin, r	3,103
Victor N. LaForce, Berlin, d	848
George R. Paine, Berlin, d	1,050
	<hr/>
Total vote, d	1,898

For Commissioners:

Second District:

Oscar E. Rines, Carroll, r	386
Nelson D. Rich, Northumberland, d	1,245

Third District:

Bushrod H. Hicks, Colebrook, r	1,812
Samuel A. Weeks, Colebrook, r	1,544

Total vote, r	3,356
George J. Bourassa, Pittsburg, d	602
Loyal P. Brown, Stratford, d	506
Harry G. LaBar, Colebrook, d	307
Total vote, d	1,415

REPUBLICAN PRIMARY VOTE

SUMMARY BY COUNTIES	SEPT. 9, 1952	GOVERNOR			
	Ballots Cast, r	Blood, r	Bussey, r	Gregg, r	Stafford, r
Rockingham	14076	2910	154	8518	2220
Strafford	4772	1017	10	2642	1011
Belknap	5213	333	7	1693	316 ⁰
Carroll	4572	430	14	2951	1082
Merrimack	10648	3586	29	5032	1911
Hillsborough	20507	1237	64	16700	2225
Cheshire	5,722	807	22	3871	850
Sullivan	3884	907	5	2090	842
Grafton	7111	1532	23	3965	1411
Coos	4668	341	13	3279	976
Totals	81173	13100	341	50741	15697

DEMOCRATIC PRIMARY VOTE

SUMMARY BY COUNTIES	SEPT. 9, 1952	GOVERNOR	
	Ballots Cast d	Craig, d	Pickett, d
Rockingham	1628	1014	341
Strafford	3328	2255	553
Belknap	645	325	204
Carroll	207	108	49
Merrimack	1780	1114	396
Hillsborough	21801	16215	2585
Cheshire	1124	191	837
Sullivan	869	413	305
Grafton	778	411	226
Coos	2341	1156	662
Totals	34501	23202	6158

ROCKINGHAM COUNTY	SEPT. 9, 1952		GOVERNOR					
	Ballots Cast, r	Ballots Cast, d	Blood, r	Bussey, r	Gregg, r	Stafford, r	Craig, d	Pickett, d
Atkinson	156	20	35	..	94	22	16	1
Auburn	226	38	13	..	165	47	24	6
Brentwood	213	3	58	1	121	24	2	1
Candia	246	17	43	..	152	46	10	5
Chester	245	7	24	1	198	17	6	1
Danville	105	2	23	..	69	12	1	1
Deerfield	106	22	22	..	78	6	12	7
Derry	1640	185	127	21	1284	147	120	21
East Kingston	147	12	29	3	90	24	9	2
Epping	187	272	52	..	108	25	155	49
Exeter	1599	31	376	5	936	252	20	7
Fremont	139	2	35	2	87	14	..	2
Greenland	188	1	79	..	52	56	1	..
Hampstead	267	10	21	4	210	29	8	..
Hampton	802	34	146	1	577	80	23	7
Hampton Falls	173	4	25	..	132	16	2	2
Kensington	80	24	17	1	34	26	9	14
Kingston	218	4	47	4	123	42	1	2
Londonderry	345	22	30	1	276	34	16	2
New Castle	146	18	72	1	48	24	13	4
Newfields	124	4	30	1	78	14	2	..
Newington	130	7	63	..	45	20	3	2
Newmarket	124	308	36	..	75	10	185	71
Newton	357	19	59	2	136	155	15	3
North Hampton	258	5	46	..	158	51	2	2
Northwood	183	8	50	1	92	36	7	1
Nottingham	89	13	22	1	51	22	5	7
Plaistow	243	16	32	4	144	55	11	4
Portsmouth—								
Ward 1	628	127	161	7	273	161	83	27
Ward 2	926	37	304	2	412	196	28	6
Ward 3	522	93	151	..	194	166	54	35
Ward 4	445	27	110	1	222	105	22	4
Ward 5	127	33	35	1	67	18	21	10
Raymond	172	27	13	..	145	11	17	9
Rye	372	26	109	1	184	76	15	9
Salem	1438	78	283	80	956	74	61	7
Sandown	80	8	10	1	59	10	4	..
Seabrook	175	22	34	..	103	30	8	7
South Hampton	58	..	9	2	27	19
Stratham	143	1	59	..	52	32	1	..
Windham	254	41	20	5	211	16	22	3
Totals	14076	1628	2910	154	8518	2220	1014	341

STRAFFORD COUNTY	SEPT. 9, 1952		GOVERNOR					
	Ballots Cast, r	Ballots Cast, d	Blood, r	Bussey, r	Gregg, r	Stafford, r	Craig, d	Pickett, d
Barrington	94	23	26	..	41	27	12	6
Dover—								
Ward 1	334	199	59	..	187	80	125	49
Ward 2	229	274	70	..	107	35	160	61
Ward 3	389	73	74	..	245	69	43	13
Ward 4	507	333	102	1	350	50	184	94
Ward 5	33	125	3	..	27	3	74	27
Durham	593	51	183	..	262	136	28	16
Farmington	303	53	46	..	166	87	42	5
Lee	98	11	24	..	40	33	6	5
Madbury	103	11	17	1	73	11	6	2
Middleton	14	15	6	..	6	2	7	4
Milton	161	30	23	1	102	34	19	6
New Durham	132	29	16	1	85	25	16	7
Rochester—								
Ward 1	165	24	50	..	81	30	19	3
Ward 2	283	114	61	..	144	77	72	18
Ward 3	109	59	27	..	51	29	45	13
Ward 4	122	345	22	1	52	42	199	61
Ward 5	308	30	61	..	179	62	22	4
Ward 6	337	53	78	3	160	85	40	1
Rollinsford	114	151	17	2	85	8	99	20
Somersworth—								
Ward 1	79	235	12	..	44	22	209	17
Ward 2	53	225	14	..	23	15	167	33
Ward 3	47	272	8	..	28	10	218	30
Ward 4	19	382	1	..	14	5	316	37
Ward 5	15	203	11	4	121	19
Strafford	131	8	17	..	79	30	6	2
Totals	4772	3328	1017	10	2642	1011	2255	553

BELKNAP COUNTY	SEPT. 9, 1952		GOVERNOR					
	Ballots Cast, r	Ballots Cast, d	Blood, r	Bussey, r	Gregg, r	Stafford, r	Craig, d	Pickett, d
Alton	244	24	13	..	105	125	13	8
Barnstead	165	50	26	..	79	58	25	8
Belmont	319	55	24	..	132	158	30	7
Center Harbor	99	11	1	1	47	50	6	2
Gilford	428	16	37	1	164	219	5	5
Gilmanton	99	19	14	1	39	45	15	3
Laconia—								
Ward 1	419	36	28	..	87	306	21	10
Ward 2	455	174	28	1	81	362	64	104
Ward 3	228	22	9	..	41	176	10	8
Ward 4	545	39	30	1	114	398	22	8
Ward 5	551	57	10	..	126	412	31	14
Ward 6	658	34	22	..	155	478	16	5
Meredith	423	52	25	2	216	176	33	11
New Hampton	131	12	18	..	62	50	6	4
Sanbornton	134	9	23	..	30	81	5	1
Tilton	315	35	25	..	215	75	23	6
Totals	5213	645	333	7	1693	3169	325	204

CARROLL COUNTY	SEPT. 9, 1952		GOVERNOR					
	Ballots Cast, r	Ballots Cast, d	Blood, r	Bussey, r	Gregg, r	Stafford, r	Craig, d	Pickett, d
Albany	48	7	3	..	41	4	3	..
Bartlett	322	37	30	..	197	85	13	15
Brookfield	48	..	18	..	20	9
Chatham	29	..	5	..	17	7
Conway	1069	32	85	2	823	133	21	6
Eaton	58	16	4	..	26	27	12	..
Effingham	107	7	8	1	89	9	3	3
Freedom	85	3	4	..	60	19	..	2
Hart's Location	5	3	1	..	3	1	..	2
Jackson	90	7	14	1	65	10	3	1
Madison	86	3	5	..	47	33	3	..
Moultonborough	413	9	22	4	290	89	5	1
Ossipee	467	19	26	..	239	188	8	6
Sandwich	259	9	15	..	137	100	6	3
Tamworth	455	15	51	..	282	106	9	2
Tuftsboro	202	..	21	2	102	77
Wakefield	230	18	19	2	179	26	13	4
Wolfboro	599	22	99	2	334	159	9	4
Totals	4572	207	430	14	2951	1082	108	49

MERRIMACK COUNTY	SEPT. 9, 1952		GOVERNOR					
	Ballots Cast, r	Ballots Cast, d	Blood, r	Bussey, r	Gregg, r	Stafford, r	Craig, d	Pickett, d
Allenstown	50	367	7	..	29	11	245	49
Andover	114	17	25	..	68	19	14	2
Boscawen	237	27	115	2	86	31	20	6
Bow	223	7	101	4	79	31	5	1
Bradford	160	18	38	..	95	23	12	3
Canterbury	111	11	51	1	48	9	9	2
Chichester	221	32	81	..	88	50	16	12
Concord—								
Ward 1	256	79	98	..	105	49	46	19
Ward 2	233	7	75	1	126	30	2	5
Ward 3	361	18	106	..	187	69	13	5
Ward 4	1145	52	458	4	446	233	39	8
Ward 5	841	29	381	..	330	126	16	11
Ward 6	756	74	350	1	258	141	45	20
Ward 7	1397	97	541	..	593	254	63	21
Ward 8	314	49	83	1	166	63	33	14
Ward 9	416	36	163	2	174	73	20	11
Danbury	54	10	10	..	33	10	7	3
Dunbarton	122	12	24	..	84	14	10	1
Epsom	112	20	31	..	40	41	6	13
Franklin—								
Ward 1	247	23	46	..	149	44	13	5
Ward 2	121	70	41	..	59	19	35	23
Ward 3	262	53	61	..	125	73	23	22
Henniker	272	23	71	1	156	40	14	6
Hill	62	6	18	..	28	16	4	2
Hooksett	269	189	25	3	206	31	151	21
Hopkinton	466	20	172	2	211	81	13	6
Loudon	126	18	30	..	63	33	11	5
Newbury	70	6	9	..	49	12	3	3
New London	259	11	60	1	175	25	5	4
Northfield	222	12	25	..	152	44	8	4
Pembroke	334	335	75	..	190	64	188	71
Pittsfield	259	26	60	1	149	47	17	5
Salisbury	74	3	25	..	30	19	2	1
Sutton	104	3	15	3	78	8	..	3
Warner	245	15	84	2	120	37	3	8
Webster	72	..	25	..	28	18
Wilnot	61	5	6	..	29	23	3	1
Totals	10648	1780	3586	29	5032	1911	1114	396

HILLSBOROUGH COUNTY	SEPT. 9, 1952		GOVERNOR					
	Ballots Cast, r	Ballots Cast, d	Blood, r	Bussey, r	Gregg, r	Stafford, r	Craft, d	Pickett, d
Amherst	450	9	22	..	416	10	6	..
Antrim	193	16	16	1	151	21	8	4
Bedford	614	143	52	4	467	74	113	11
Bennington	79	12	5	..	68	4	7	2
Brookline	78	19	4	..	71	2	10	8
Deering	64	9	3	..	54	4	5	3
Francestown	151	2	12	..	123	16	..	2
Goffstown	1003	550	56	4	831	98	425	46
Greenfield	117	10	11	..	101	5	6	3
Greenville	124	171	13	..	107	2	122	30
Hancock	161	9	28	1	115	8	2	5
Hillsborough	364	22	36	2	282	41	11	8
Hollis	415	11	19	1	382	10	4	2
Hudson	490	185	13	1	448	25	110	27
Litchfield	96	23	6	..	87	4	13	..
Lyndeborough	115	12	5	2	99	10	5	5
Manchester—								
Ward 1	1458	411	125	1	1113	208	327	44
Ward 2	1416	830	74	2	1115	208	679	79
Ward 3	780	972	68	2	506	144	797	91
Ward 4	638	919	51	1	448	130	723	107
Ward 5	178	1438	25	1	108	33	1088	149
Ward 6	781	1443	63	8	535	166	1229	119
Ward 7	165	1763	13	..	108	35	1395	103
Ward 8	566	1375	36	4	396	117	1100	170
Ward 9	238	537	18	1	173	42	433	53
Ward 10	736	1019	44	2	553	122	835	83
Ward 11	242	1282	15	2	168	80	988	113
Ward 12	317	1280	33	2	208	63	1014	146
Ward 13	578	1790	79	6	380	94	1510	156
Ward 14	336	981	19	2	226	83	800	98
Mason	98	2	4	1	88	4	1	..
Merrimack	278	41	14	..	249	15	20	5
Milford	878	101	27	1	790	50	67	16
Mont Vernon	132	11	4	..	122	6	7	4
Nashua—								
Ward 1	1541	205	19	1	1441	69	105	42
Ward 2	631	277	11	..	589	32	158	45
Ward 3	118	368	2	..	113	2	218	75
Ward 4	241	302	1	..	230	4	171	67
Ward 5	138	506	134	3	268	96
Ward 6	215	519	4	..	205	6	280	100
Ward 7	313	677	4	..	302	6	351	134
Ward 8	788	794	3	..	750	31	432	135
Ward 9	144	424	137	7	211	110
New Boston	209	8	11	..	175	23	5	1
New Ipswich	105	6	21	..	79	4	4	1
Pelham	243	106	13	6	203	8	62	12
Peterborough	591	44	67	..	484	36	22	21
Sharon	18	5	3	..	14	1	1	4
Temple	116	3	19	1	83	13	3	..
Weare	339	26	19	4	283	29	11	8
Wilton	415	132	27	..	369	16	53	41
Windsor	13	1	12	1	..	1
Totals	20507	21801	1237	64	16700	2225	16215	2585

CHESHIRE COUNTY	SEPT. 9, 1952		GOVERNOR					
	Ballots Cast, r	Ballots Cast, d	Blood, r	Bussey, r	Gregg, r	Stafford, r	Craig, d	Pickett, d
Alstead	136	4	29	..	90	4	..	4
Chesterfield	166	10	15	1	126	21	3	7
Dublin	196	12	20	..	140	32	5	5
Fitzwilliam	174	10	24	..	136	10	2	5
Gilsum	46	14	6	..	29	8	4	9
Harrisville	52	21	6	..	40	4	6	14
Hinsdale	289	41	40	1	204	36	15	22
Jaffrey	357	34	17	..	308	31	10	20
Keene—								
Ward 1	475	126	79	2	284	98	7	117
Ward 2	392	128	74	1	248	60	11	115
Ward 3	450	64	54	3	326	62	7	55
Ward 4	590	60	84	5	384	106	7	52
Ward 5	323	183	31	..	205	52	8	171
Marlborough	219	18	18	..	174	26	3	15
Marlow	74	23	13	..	45	13	3	15
Nelson	59	5	7	..	49	2	..	5
Richmond	34	7	6	..	26	2	3	3
Rindge	184	5	8	..	134	41	3	2
Roxbury	9	..	2	..	7
Stoddard	25	5	23	2	..	3
Sullivan	45	9	8	..	35	1	3	6
Surry	55	15	8	..	38	9	3	9
Swanzy	323	61	57	1	210	49	12	38
Troy	92	29	17	..	54	21	3	26
Walpole	600	163	120	7	319	106	54	68
Westmoreland	139	10	41	..	85	12	3	4
Winchester	218	67	23	1	152	42	16	47
Totals	5722	1124	807	22	3871	850	191	837

SULLIVAN COUNTY	SEPT. 9, 1952		GOVERNOR					
	Ballots Cast, r	Ballots Cast, d	Blood, r	Bussey, r	Gregg, r	Stafford, r	Craig, d	Pickett, d
Aeworth	74	5	40	..	17	15	3	2
Charlestown	349	35	81	1	205	60	21	10
Claremont—								
Ward 1	643	144	190	..	270	175	84	36
Ward 2	781	96	192	1	324	260	57	23
Ward 3	233	186	52	1	117	60	95	66
Cornish	157	15	62	..	72	18	6	7
Croydon	47	9	10	..	29	8	4	4
Goshen ..	82	12	14	1	52	15	3	7
Grantham	44	10	4	..	18	23	10	..
Langdon	42	4	12	..	22	7	3	1
Lempster	55	14	20	..	31	4	4	6
Newport	702	243	113	..	532	53	84	112
Plainfield	282	32	62	..	167	44	12	11
Springfield	55	7	14	..	29	11	2	3
Sunapee	226	18	23	1	131	70	5	9
Unity	73	29	11	..	47	14	13	6
Washington	39	10	7	..	27	5	7	2
Totals	3884	869	907	5	2090	842	413	305

GRAFTON COUNTY	SEPT. 9, 1952		GOVERNOR					
	Ballots Cast, r	Ballots Cast, d	Blood, r	Bussey, r	Gregg, r	Stafford, r	Craig, d	Pickett, d
Alexandria	53	10	11	..	31	10	5	3
Ashland	181	44	12	..	124	42	19	15
Bath	61	4	11	..	37	13	2	2
Benton	15	7	3	1	3	7	4	2
Bethlehem	158	12	19	..	71	63	6	3
Bridgewater	51	1	7	..	29	15	1	..
Bristol	290	9	70	3	139	76	3	5
Campton	258	37	24	2	134	92	22	7
Canaan	348	25	202	2	69	45	10	9
Dorchester	30	..	4	..	15	11
Faston	17	5	3	..	10	4	2	2
Ellsworth	8	7	1
Enfield	164	11	41	..	94	26	5	4
Franconia	91	7	15	..	53	22	7	..
Grafton	51	1	19	..	26	5	..	1
Groton	11	2	1	..	4	6	1	..
Hanover	759	58	250	3	433	67	41	13
Haverhill	419	24	67	1	220	125	12	10
Hebron	47	2	9	..	24	14	1	1
Holderness	233	22	31	2	158	38	14	5
Landaff	36	5	5	..	31	..	2	1
Lebanon	1032	208	250	2	568	153	114	70
Lincoln	99	27	12	..	66	18	13	11
Lisbon	238	58	59	1	161	14	25	24
Littleton	888	50	84	1	655	129	34	7
Lyman	33	8	10	..	13	8	4	3
Lyme	139	5	30	..	85	24	2	2
Monroe	145	10	76	1	42	18	4	4
Orange	14	3	11	..	3	..	2	1
Orford	128	6	22	..	83	20	4	1
Piermont	102	13	30	..	22	48	4	7
Plymouth	532	26	70	2	320	136	11	8
Rumney	111	12	16	1	66	28	6	2
Thornton	56	11	11	..	30	13	6	3
Warren	101	2	6	..	29	66	1	..
Waterville	10	..	5	..	4	1
Wentworth	49	5	2	..	18	29	2	2
Woodstock	153	48	34	1	88	24	22	11
Totals	7111	778	1532	23	3965	1411	411	226

COOS COUNTY	SEPT. 9, 1952		GOVERNOR					
	Ballots Cast, r	Ballots Cast, d	Blood, r	Russey, r	Gregg, r	Stafford, r	Craig, d	Pickett, d
Berlin—								
Ward 1	378	402	11	1	253	97	228	115
Ward 2	473	317	28	1	316	118	137	127
Ward 3	914	198	28	3	559	298	103	55
Ward 4	114	813	2	..	83	31	359	210
Carroll	82	16	2	..	48	25	7	5
Clarksville	22	16	1	..	19	2	6	3
Colebrook	257	45	28	..	198	71	21	13
Columbia	78	13	13	..	36	26	3	3
Dalton	56	19	10	..	28	17	13	4
Dummer	35	5	11	..	17	4	1	3
Errol	22	3	12	9	3	..
Gorham	425	143	20	2	346	48	67	46
Jefferson	92	4	11	..	65	16
Lancaster	514	60	55	..	409	52	37	11
Milan	98	11	21	..	57	15	5	2
Millsfield	4	1	4
Northumberland	261	124	17	2	202	28	90	23
Pittsburg	140	20	9	..	108	19	11	4
Randolph	61	8	7	..	48	6	5	2
Shelburne	76	5	3	..	71	1	4	1
Stark	38	13	4	..	29	4	8	3
Stewartstown	90	15	5	2	59	23	3	7
Stratford	72	56	10	..	56	5	29	16
Wentworth's Location	13	3	4	9	3	..
Whitefield	353	31	45	2	252	52	13	9
Totals	4668	2341	341	13	3279	976	1156	662

FIRST CONGRESSIONAL DISTRICT	REPRESENTATIVE IN CONGRESS					
	Mahony, r	Morrow, r	Reinhart, r	Sweetser, r	McPhail, d	Poirier, d
Albany	1	38	..	7	4	..
Allenstown	4	39	5	..	189	132
Alton	10	189	25	17	17	2
Atkinson	6	130	7	1	10	5
Auburn	51	146	11	6	14	12
Barnstead	16	115	8	6	13	14
Barrington	1	85	6	2	10	3
Bartlett	9	275	4	6	19	3
Bedford	209	315	19	9	37	84
Belmont	31	225	8	19	13	19
Brentwood	25	127	24	11	2	..
Brookfield	2	46
Candia	45	173	14	3	7	6
Canterbury	10	88	1	8	3	3
Center Harbor	5	83	2	3	3	3
Chatham	3	25	1
Chester	29	174	14	9	4	3
Chichester	17	155	11	6	19	5
Conway	18	936	42	14	17	8
Danville	5	92	3	2	2	..
Deerfield	8	75	6	7	9	4
Derry	290	993	70	89	62	49
Dover—						
Ward 1	25	252	26	8	87	64
Ward 2	15	169	15	14	116	77
Ward 3	20	308	37	8	31	18
Ward 4	58	340	63	20	187	62
Ward 5	9	15	2	..	60	37
Durham	49	431	51	47	28	15
East Kingston	10	105	17	3	9	1
Eaton	1	51	7	2
Effingham	1	98	4	..	3	2
Epping	13	119	30	5	60	109
Epsom	3	98	5	4	6	8
Exeter	117	938	294	115	13	12
Farmington	15	238	29	11	27	16
Freedom	7	75	1	..	1	1
Fremont	9	123	3	1	2	..
Gilford	23	339	25	8	7	1
Gilmanton	8	80	2	2	11	6
Goffstown	230	644	29	15	125	346
Greenland	6	129	39	7	..	1
Hampstead	17	206	19	7	4	4
Hampton	40	576	99	40	19	5
Hampton Falls	9	125	24	12	1	3
Hart's Location	5	1	2
Hooksett	92	143	17	2	57	103
Hudson	101	305	13	22	37	97

FIRST CONGRESSIONAL DISTRICT (Continued)	REPRESENTATIVE IN CONGRESS					
	Mahony, r	Merron, r	Reinhart, r	Sweetser, r	McPhail, d	Poirier, d
Jackson	2	82	3	..	3	..
Kensington	7	66	5	1	8	8
Kingston	7	177	18	3	2	1
Laconia—						
Ward 1	30	329	16	8	11	12
Ward 2	39	312	16	13	66	58
Ward 3	19	180	4	4	17	4
Ward 4	45	405	24	24	16	10
Ward 5	56	420	14	11	26	13
Ward 6	60	501	24	24	20	5
Lee	2	81	7	7	5	3
Litchfield	15	67	1	5	9	7
Londonderry	83	221	12	8	8	7
Loudon	15	97	5	4	11	2
Madbury	4	89	4	3	3	2
Madison	1	78	6	..	2	1
Manchester—						
Ward 1	531	790	49	42	196	159
Ward 2	547	762	407	9	385	345
Ward 3	339	356	30	8	487	360
Ward 4	303	288	33	13	460	324
Ward 5	85	72	3	2	562	542
Ward 6	393	317	18	17	488	782
Ward 7	77	69	3	4	594	952
Ward 8	254	270	19	5	449	807
Ward 9	99	112	5	6	209	314
Ward 10	315	307	29	12	466	431
Ward 11	103	104	14	2	514	566
Ward 12	109	172	8	2	217	969
Ward 13	188	340	17	1	284	1379
Ward 14	145	152	16	2	386	495
Meredith	16	357	12	15	33	10
Merrimack	47	191	8	6	20	9
Middleton	1	13	8	2
Milton	6	125	19	4	16	4
Moultonborough	8	350	8	11	5	2
New Castle	4	68	21	50	8	6
New Durham	14	81	16	5	10	4
New Hampton	2	121	2	2	6	2
Newfields	4	88	16	11	2	..
Newington	9	58	37	21	4	2
Newmarket	5	84	15	11	72	166
Newton	10	252	39	24	9	7
Northfield	30	144	15	14	10	2
North Hampton	11	166	55	21	3	1
Northwood	23	124	22	7	4	3
Nottingham	4	65	9	10	8	3
Ossipee	15	420	4	2	9	6

FIRST CONGRESSIONAL DISTRICT (Concluded)	REPRESENTATIVE IN CONGRESS					
	Mahony, r	Morrow, r	Reinhart, r	Sweetser, r	McPhail, d	Poirier, d
Pelham	36	159	7	7	26	45
Pembroke	35	258	12	2	199	98
Pittsfield	44	180	7	7	9	11
Plaistow	12	185	27	3	5	6
Portsmouth—						
Ward 1	38	273	237	52	63	40
Ward 2	44	379	412	78	21	12
Ward 3	28	216	228	42	42	28
Ward 4	21	169	175	58	18	6
Ward 5	5	35	65	16	10	18
Raymond	20	106	38	4	15	9
Rochester—						
Ward 1	10	124	12	4	15	8
Ward 2	14	236	11	6	42	41
Ward 3	8	88	4	6	18	32
Ward 4	8	97	5	3	39	225
Ward 5	15	248	18	12	6	14
Ward 6	13	274	24	4	21	21
Rollinsford	8	87	7	6	35	79
Rye	20	203	82	61	15	6
Salem	182	946	90	35	31	29
Sanbornton	6	118	2	2	3	1
Sandown	5	65	2	1	3	..
Sandwich	7	197	3	6	8	..
Seabrook	5	117	24	8	7	5
Somersworth—						
Ward 1	5	67	2	1	39	184
Ward 2	3	45	2	..	56	143
Ward 3	1	41	5	..	46	196
Ward 4	4	10	6	..	63	294
Ward 5	1	12	..	1	24	164
South Hampton	3	38	4	9
Strafford	3	110	9	2	6	1
Stratham	8	84	29	16	1	..
Tamworth	19	357	13	6	4	5
Tilton	50	213	9	18	15	12
Tuftonboro	12	183	3	2
Wakefield	10	196	12	5	10	5
Windham	32	153	17	29	9	8
Wolfeboro	25	551	4	9	6	4
Totals	6515	27179	3840	1551	8414	11884

SECOND CONGRESSIONAL DISTRICT	REPRESENTATIVE IN CONGRESS			
	Cotton, r	Moore, r	Warren, r	Gitay, d
Acworth	66	1	5	5
Alexandria	47	1	2	7
Alstead	103	5	19	1
Amherst	370	6	47	8
Andover	94	14	2	12
Antrim	158	3	17	10
Ashland	162	4	5	31
Bath	56	..	4	4
Bennington	59	1	11	9
Benton	10	1	2	6
Berlin—				
Ward 1	245	27	51	218
Ward 2	336	24	57	165
Ward 3	619	50	111	113
Ward 4	58	14	24	457
Bethlehem	119	7	11	6
Boscawen	188	8	23	22
Bow	173	10	20	3
Bradford	123	3	5	13
Bridgewater	50	1	..	1
Bristol	264	5	9	8
Brookline	62	..	9	12
Campton	225	8	12	21
Canaan	252	33	13	16
Carroll	68	2	2	9
Charlestown	297	11	31	26
Chesterfield	126	9	20	8
Claremont—				
Ward 1	563	17	39	107
Ward 2	690	19	59	60
Ward 3	189	9	27	132
Clarksville	16	..	3	8
Colebrook	257	8	16	28
Columbia	54	6	6	6
Concord—				
Ward 1	188	16	35	52
Ward 2	178	9	33	..
Ward 3	293	10	36	13
Ward 4	903	67	108	44
Ward 5	698	22	75	22
Ward 6	575	24	91	60
Ward 7	1133	59	122	62
Ward 8	216	12	37	31
Ward 9	311	22	54	21
Cornish	136	4	11	10
Croydon	42	2	2	5
Dalton	47	3	3	11
Danbury	45	4	..	8

SECOND CONGRESSIONAL DISTRICT (Continued)	REPRESENTATIVE IN CONGRESS			
	Cotton, r	Moore, r	Warren, r	Guay, d
Deering	44	7	9	5
Dorchester	30
Dublin	141	4	28	10
Dummer	29	3	..	3
Dunbarton	83	6	21	11
Easton	17	3
Ellsworth	1	5	2	..
Enfield	147	10	5	11
Errol	15	5	2	1
Fitzwilliam	116	6	35	4
Francestown	107	10	22	1
Franconia	71	3	9	7
Franklin—				
Ward 1	191	11	18	10
Ward 2	101	2	8	52
Ward 3	209	19	17	33
Gilsum	38	..	3	..
Gorham	319	14	52	88
Goshen	60	6	7	9
Grafton	49	..	2	1
Grantham	42	10
Greenfield	98	..	7	7
Greenville	87	4	21	141
Groton	10	1
Hancock	114	6	17	7
Hanover	696	23	30	49
Harrisville	44	3	5	14
Haverhill	384	15	13	21
Hebron	44	2
Henniker	227	8	21	20
Hill	51	4	..	3
Hillsborough	265	19	53	14
Hinsdale	189	12	53	29
Holderness	206	14	9	15
Hollis	315	5	72	3
Hopkinton	377	21	42	8
Jaffrey	309	7	32	28
Jefferson	82	1	5	..
Keene—				
Ward 1	381	13	49	71
Ward 2	330	5	33	79
Ward 3	345	20	58	39
Ward 4	478	19	50	30
Ward 5	260	15	39	106
Lancaster	466	13	19	39
Landaff	33	1	2	2
Langdon	25	2	3	1

SECOND CONGRESSIONAL DISTRICT (Continued)	REPRESENTATIVE IN CONGRESS			
	Cotton, r	Moore, r	Warren, r	Guay, d
Lebanon	904	15	67	167
Lempster	46	3	2	9
Lincoln	92	..	4	20
Lisbon	208	7	16	39
Littleton	768	17	45	29
Lyman	24	2	5	6
Lyme	125	4	9	4
Lyndeborough	90	2	15	7
Marlborough	195	3	10	11
Marlow	58	2	10	11
Mason	60	..	25	1
Milan	69	7	12	4
Milford	709	5	118	62
Millsfield	4
Monroe	129	2	5	7
Mont Vernon	110	..	17	10
Nashua—				
Ward 1	1112	27	326	110
Ward 2	401	12	164	162
Ward 3	46	2	48	247
Ward 4	113	4	95	179
Ward 5	49	3	59	270
Ward 6	92	5	88	326
Ward 7	145	7	133	413
Ward 8	428	22	275	460
Ward 9	58	3	66	147
Nelson	48	..	5	3
New Boston	177	2	26	3
Newbury	63	1	6	3
New Ipswich	75	3	19	..
New London	230	5	20	3
Newport	596	18	51	81
Northumberland	225	3	10	150
Orange	8	2	1	3
Orford	114	5	7	5
Peterborough	514	11	38	36
Piermont	96	1	1	10
Pittsburg	112	1	11	9
Plainfield	242	12	12	18
Plymouth	494	9	14	15
Randolph	48	..	9	6
Richmond	27	..	4	6
Rindge	135	4	36	3
Roxbury	7	1	1	..
Rumney	101	3	2	7
Salisbury	59	5	5	3
Sharon	14	..	2	4
Shelburne	61	1	9	4

SECOND CONGRESSIONAL DISTRICT (Concluded)	REPRESENTATIVE IN CONGRESS			
	Cotton, r	Moore, r	Warren, r	Guay, d
Springfield	46	3	4	5
Stark	34	1	3	8
Stewartstown	80	1	5	7
Stoddard	17	1	6	4
Stratford	63	3	1	37
Sullivan	35	..	5	2
Sunapee	196	7	12	12
Surry	46	2	5	3
Sutton	89	5	7	3
Swanzey	271	9	25	31
Temple	99	3	7	1
Thornton	55	8
Troy	79	2	8	23
Unity	59	4	8	15
Walpole	377	22	97	71
Warner	201	11	23	10
Warren	91	4	6	1
Washington	25	1	9	3
Waterville	10
Weare	277	9	28	17
Webster	56	1	12	..
Wentworth	45	..	3	1
Wentworth's Location	13	1
Westmoreland	94	7	27	4
Whitefield	306	7	23	21
Wilmot	49	3	5	4
Wilton	309	5	70	70
Winchester	171	6	24	47
Windsor	12	1	..	1
Woodstock	131	2	7	22
Totals	31308	1263	4475	6391

COUNCILOR DISTRICT No. 1	Ellingwood, r	Keough, r	Richardson, r	Lamontagne, d
Albany	7	16	16	2
Alexandria	15	8	11	7
Ashland	36	57	60	30
Bartlett	74	103	89	14
Bath	22	13	16	4
Benton	1	3	6	5
Berlin—				
Ward 1	88	183	57	307
Ward 2	119	184	130	234
Ward 3	216	329	255	157
Ward 4	28	54	18	581
Bethlehem	85	20	33	5
Bridgewater	20	4	12	1
Bristol	79	59	87	8
Campton	53	81	72	21
Canaan	72	56	110	..
Carroll	41	16	12	12
Chatham	2	13	7	..
Clarksville	4	5	4	7
Colebrook	150	65	51	23
Columbia	18	34	15	6
Conway	225	352	313	20
Dalton	16	11	24	13
Dorchester	6	8	7	..
Dummer	16	11	5	3
Easton	4	2	5	4
Eaton	6	13	18	6
Effingham	45	19	25	5
Ellsworth	1	5	2	..
Enfield	23	66	43	8
Errol	7	7	5	2
Franconia	14	24	27	6
Freedom	10	30	25	1
Gorham	55	283	61	87
Grafton	2	12	16	1
Groton	2	1	3	..
Hart's Location	2	1	1	42
Hanover	106	293	190	3
Haverhill	162	106	89	17
Hebron	7	11	12	2
Holderness	62	60	59	13
Jackson	15	18	44	3
Jefferson	30	22	38	..
Lancaster	340	98	56	36
Landaff	16	..	16	2
Lebanon	188	243	326	140
Lincoln	40	28	20	18
Lisbon	77	80	60	38

COUNCILOR DISTRICT No. 1 <i>(Concluded)</i>	Ellingwood, r	Keough, r	Richardson, r	Lamontagne, d
Littleton	405	170	191	31
Lyman	23	1	7	6
Lyme	21	54	41	3
Madison	22	31	18	2
Milan	35	31	24	6
Millsfield	2	2
Monroe	42	28	46	5
Moultonborough	55	110	121	4
Northumberland	234	14	5	80
Orange	1	1	5	2
Orford	17	29	69	3
Ossipee	126	89	99	10
Piermont	33	28	21	10
Pittsburg	62	28	17	8
Plymouth	138	184	161	13
Randolph	26	16	16	5
Rumney	27	30	23	7
Sandwich	43	49	63	5
Shelburne	14	45	15	4
Stark	31	..	7	11
Stewartstown	39	24	16	8
Stratford	53	11	6	40
Tamworth	86	104	93	9
Thornton	23	4	12	7
Tuftonboro	35	71	49	..
Warren	25	21	18	1
Waterville	7	1	2	..
Wentworth	8	13	14	2
Wentworth's Location	13	3
Whitefield	164	96	59	16
Wolfeboro	63	192	256	10
Woodstock	19	44	45	21
Totals	4486	4635	4083	2226

COUNCILOR DISTRICT No. 2	Lyons, r	Thomson, r	Carberry, d	COUNCILOR DISTRICT No. 2 (Concluded)	Lyons, r	Thomson, r	Carberry, d
Alton	186	37	..	Newmarket	46	62	..
Atkinson	43	72	..	Newton	56	229	..
Barnstead	101	26	..	North Hampton ..	101	135	..
Barrington	83	9	..	Northwood	118	37	..
Belmont	138	82	..	Nottingham	53	33	..
Brentwood	66	118	..	Plaistow	72	126	..
Brookfield	42	2	..	Portsmouth—			
Danville	39	56	..	Ward 1	279	229	..
Deerfield	31	56	..	Ward 2	375	404	1
Dover—				Ward 3	225	225	10
Ward 1	226	80	14	Ward 4	204	162	..
Ward 2	153	52	1	Ward 5	59	52	19
Ward 3	296	72	..	Rochester—			
Ward 4	390	77	35	Ward 1	137	21	..
Ward 5	22	6	14	Ward 2	250	25	..
Durham	403	139	8	Ward 3	90	17	..
East Kingston ..	37	93	..	Ward 4	105	12	..
Epping	96	77	2	Ward 5	283	18	..
Exeter	387	1105	..	Ward 6	303	32	..
Farmington	276	15	..	Rollinsford	88	17	..
Fremont	58	73	..	Rye	128	213	3
Gilford	208	137	..	Sandown	37	29	..
Gilmanton	40	32	..	Seabrook	34	80	..
Greenland	88	84	..	Somersworth—			
Hampstead	194	45	..	Ward 1	68	9	..
Hampton	242	475	6	Ward 2	48	4	..
Hampton Falls ..	68	85	..	Ward 3	33	13	..
Kensington	20	53	1	Ward 4	16	3	..
Kingston	74	125	..	Ward 5	15
Lee	65	26	..	South Hampton ..	17	35	..
Madbury	83	12	..	Strafford	109	13	..
Middleton	14	Stratham	50	86	..
Milton	152	4	..	Wakefield	200	14	..
New Castle	73	47	..				
New Durham	112	6	..	Totals	8197	5851	114
Newfields	28	90	..				
Newington	64	48	..				

COUNCILOR DISTRICT No. 3	Clark, r	Champagne, d	O'Malley, d
Auburn	155	13	15
Candia	191	7	8
Chester	202	1	5
Derry	1038	51	69
Hooksett	215	120	50
Londonderry	263	6	13
Manchester—			
Ward 1	1198	202	185
Ward 2	1058	375	416
Ward 3	580	404	491
Ward 4	450	279	573
Ward 5	152	532	677
Ward 6	672	515	835
Ward 7	155	743	874
Ward 8	414	882	428
Ward 9	183	272	211
Ward 10	327	525	423
Ward 11	187	560	691
Ward 12	238	1110	111
Ward 13	414	1519	198
Ward 14	250	464	451
Raymond	128	15	12
Salem	980	28	37
Windham	178
Totals	9628	8623	6773

COUNCILOR DISTRICT No. 4	Bennett, r	Flanders, r	Turner, r	Brown, d	Hagerty, d	Velishka, d
Alstead	37	14	69
Amherst	60	134	208	2	6	..
Antrim	36	75	52	6	6	..
Bedford	86	284	155	12	81	20
Bennington	11	29	26	1	8	1
Brookline	11	42	14	2	6	10
Chesterfield	62	32	58	5	4	..
Deering	12	25	24	2	5	1
Dublin	62	37	69	5	5	..
Fitzwilliam	61	26	68	8
Francestown	33	63	27	1	1	..
Gilsum	9	8	26	8	2	..
Goffstown	49	395	445	84	240	92
Greenfield	12	37	47	2	6	1
Greenville	19	39	49	10	80	67
Hancock	49	43	34	3	3	1
Harrisville	13	10	27	11	4	..
Hillsborough	26	156	164	9	6	4
Hinsdale	151	27	70	20	11	4
Hollis	57	214	96	1	6	2
Hudson	49	275	103	8	87	64
Jaffrey	52	81	211	20	12	1
Keene—						
Ward 1	121	169	169	57	27	7
Ward 2	81	134	175	60	30	7
Ward 3	74	135	176	31	12	2
Ward 4	124	204	234	30	16	7
Ward 5	95	92	126	86	37	9
Litchfield	14	53	17	1	10	9
Lyndeborough	18	44	42	2	4	5
Marlborough	54	35	114	10	6	..
Marlow	26	12	31	9	1	2
Mason	25	22	34	1
Merrimack	33	152	67	7	22	9
Milford	43	348	412	17	51	18
Mont Vernon	15	31	72	2	4	5
Nashua—						
Ward 1	132	746	539	9	108	72
Ward 2	67	309	196	16	123	112
Ward 3	10	64	20	13	176	151
Ward 4	25	139	54	14	172	93
Ward 5	4	85	32	28	176	226
Ward 6	13	132	42	20	220	235
Ward 7	38	187	67	18	375	228
Ward 8	101	429	184	16	275	431
Ward 9	8	80	40	14	106	261

COUNCILOR DISTRICT No. 4 <i>(Concluded)</i>	Bennett, r	Flanders, r	Turner, r	Brown, d	Hagerty, d	Velishka, d
Nelson	17	6	32	3	1	..
New Boston	47	81	62	1	4	1
New Ipswich	14	24	46	3	1	1
Pelham	20	118	52	18	40	21
Peterborough	69	166	315	15	17	7
Richmond	13	1	19	5	2	..
Rindge	73	39	53	4	1	..
Roxbury	2	6	1
Sharon	5	8	3	..	4	..
Stoddard	6	4	15	1	1	..
Sullivan	3	9	32	3
Surry	12	15	46	3	4	1
Swanzey	87	75	142	21	15	4
Temple	19	32	46	..	3	..
Troy	38	10	42	15	9	..
Walpole	169	137	170	30	44	10
Weare	40	102	174	9	9	1
Westmoreland	48	18	61
Wilton	45	151	161	11	62	25
Winchester	68	37	94	56	3	3
Windsor	1	7	3	..	1	..
Totals	2874	6694	6454	880	2751	2231

COUNCILOR DISTRICT No. 5	Chandler, r	Slattery, r	Daniell, d	COUNCILOR DISTRICT No. 5	Chandler, r	Slattery, r	Daniell, d
Acworth	11	45	..	Hill	40	3	..
Allenstown	42	5	..	Hopkinton	304	130	..
Andover	73	21	..	Laconia—			
Boscawen	174	33	..	Ward 1	213	101	..
Bow	164	26	..	Ward 2	226	101	..
Bradford	119	20	..	Ward 3	118	70	..
Canterbury	78	12	..	Ward 4	304	139	..
Center Harbor ..	59	18	..	Ward 5	259	175	..
Charlestown	149	160	..	Ward 6	359	167	..
Chichester	137	30	11	Langdon	21	..
Claremont—				Lempster	21	29	..
Ward 1	239	363	1	Loudon	87	23	..
Ward 2	203	531	..	Meredith	298	44	..
Ward 3	71	148	7	Newbury	44	25	..
Concord—				New Hampton ..	83	26	..
Ward 1	163	55	1	New London	141	95	..
Ward 2	163	42	..	Newport	155	519	106
Ward 3	264	54	..	Northfield	136	45	2
Ward 4	702	310	..	Pembroke	226	61	..
Ward 5	521	219	1	Pittsfield	145	55	..
Ward 6	444	190	..	Plainfield	81	159	..
Ward 7	983	350	2	Salisbury	55	6	..
Ward 8	208	62	..	Sanbornton	85	27	..
Ward 9	246	109	..	Springfield	10	40	..
Cornish	44	97	..	Sunapee	12	212	..
Croydon	9	34	..	Sutton	67	35	..
Danbury	34	9	..	Tilton	181	77	1
Dunbarton	90	7	..	Unity	28	41	..
Epsom	87	8	..	Warner	175	59	..
Franklin—				Washington	21	11	..
Ward 1	142	30	5	Webster	49	18	..
Ward 2	68	24	2 ¹	Wilmot	36	16	..
Ward 3	149	52	13				
Goshen	21	52	..	Totals	10012	5726	183
Grantham	8	34	9				
Henniker	188	46	..				

SENATORIAL DISTRICT No. 1	Heroux, r	Hayes, d	Ramsey, d
Berlin—			
Ward 1	296	153	172
Ward 2	362	188	81
Ward 3	687	77	109
Ward 4	92	360	288
Dummer	28	3	..
Errol	14	1	..
Gorham	290	71	34
Milan	58	4	3
Millsfield	1	..
Randolph	43	5	1
Shelburne	61	5	..
Wentworth's Location	11	1	2
Totals	1942	869	692

SENATORIAL DISTRICT No. 2	Cummings, r	Hicks, r	Cummings, d
Bethlehem	95	36	..
Carroll	16	49	..
Clarksville	12	9	1
Colebrook	211	82	8
Columbia	37	34	1
Dalton	31	18	1
Franconia	48	12	..
Jefferson	69	14	..
Lancaster	399	90	..
Northumberland	177	46	7
Pittsburg	99	36	..
Stark	24	12	..
Stewartstown	49	37	..
Stratford	47	24	..
Whitefield	221	90	..
Totals	1535	589	18

SENATORIAL DISTRICT No. 3	Frazer, r	Kelley, r	Frazer, d
Bath	42	17	..
Benton	6	6	2
Campton	108	119	..
Easton	7	10	2
Haverhill	266	132	1
Holderness	66	136	..
Landaff	30	6	..
Lincoln	33	58	..
Lisbon	115	116	5
Littleton	346	521	3
Lynan	27	5	..
Monroe	137	6	3
Piermont	33	63	..
Plymouth	128	365	..
Thornton	27	25	..
Woodstock	27	94	..
Totals	1398	1679	15

SENATORIAL DISTRICT No. 4	Knox, r	Lamprey, r	Lamprey, d
Albany	24	19	..
Bartlett	156	108	4
Brookfield	31	14	..
Chatham	20	4	..
Conway	469	484	..
Eaton	36	13	..
Effingham	55	44	..
Freedom	53	25	..
Hart's Location	2	2	..
Jackson	30	51	1
Madison	52	32	..
Moultonborough	117	281	2
Ossipee	250	155	..
Sandwich	195	56	..
Tamworth	247	158	..
Tuftonboro	64	135	..
Wakefield	119	87	..
Waterville	9	1	..
Wolfeboro	187	369	4
Totals	2116	2038	11

SENATORIAL DISTRICT No. 5	Dwinell, r	Dwinell, d
Alexandria	38	..
Ashland	150	2
Bridgewater	42	..
Bristol	220	1
Canaan	254	..
Dorchester	26	..
Ellsworth	7	..
Enfield	145	1
Grafton	40	..
Groton	7	..
Hanover	690	..
Hebron	34	20
Lebanon	929	..
Lyme	123	..
New Hampton	102	..
Orange	7	..
Orford	117	..
Rumney	92	..
Warren	69	..
Wentworth	39	..
Totals	3131	24

SENATORIAL DISTRICT No. 6	Keller, r	Normandin, d
Alton	199	..
Barnstead	110	..
Belmont	259	..
Center Harbor	82	..
Gilford	371	..
Gilmanton	85	..
Laconia—		
Ward 1	364	..
Ward 2	377	45
Ward 3	195	..
Ward 4	480	..
Ward 5	473	..
Ward 6	575	..
Meredith	364	..
Sanbornton	118	..
Totals	4052	45

SENATORIAL DISTRICT No. 7	Cleveland, r	Kenney, d
Andover	105	13
Boscawen	204	25
Canterbury	91	6
Concord—		
Ward 1	209	57
Ward 2	180	5
Danbury	47	9
Franklin—		
Ward 1	184	16
Ward 2	100	51
Ward 3	210	35
Hill	49	5
New London	259	9
Northfield	180	11
Tilton	255	29
Wilmot	56	4
Totals	2129	275

SENATORIAL DISTRICT No. 8	Rowell, r	White, r	Cluse, d
Acworth	47	19	..
Charlestown	161	157	..
Claremont—			
Ward 1	346	264	1
Ward 2	414	337	..
Ward 3	86	119	8
Cornish	88	54	..
Croydon	35	9	2
Goshen	67	10	1
Grantham	35	8	8
Langdon	25	11	..
Lempster	45	9	..
Newport	554	111	109
Plainfield	137	100	..
Springfield	45	9	..
Sunapee	186	34	..
Unity	32	37	..
Washington	33	5	..
Totals	2336	1293	129

SENATORIAL DISTRICT No. 9	Greene, r	Greene, d
Antrim	121	..
Bradford	100	..
Concord—		
Ward 3	291	..
Ward 7	1132	1
Deering	53	..
Francestown	114	..
Henniker	212	..
Hillsborough	271	..
Hopkinton	377	..
Newbury	60	..
Salisbury	50	..
Sutton	83	..
Warner	205	..
Webster	61	..
Windsor	8	..
Totals	3138	1

SENATORIAL DISTRICT No. 10	Kendall, r	Tolman, r	Kendall, d	Tolman, d
Alstead	57	57
Chesterfield	90	54
Gilsum	20	21
Keene—				
Ward 1	290	147	2	..
Ward 2	226	135	1	..
Ward 3	296	117
Ward 4	347	205	3	..
Ward 5	222	88
Marlow	26	38	1	5
Nelson	6	53	..	2
Roxbury	7	2
Stoddard	14	10
Sullivan	19	24
Surry	53	2	10	1
Walpole	213	229	2	6
Westmoreland	45	75
Totals	1931	1257	19	14

SENATORIAL DISTRICT No. 11	Field, r	Jackson, r	Field, d
Bennington	19	52	..
Dublin	132	..
Fitzwilliam	65	93	1
Hancock	31	116	..
Harrisville	16	35	1
Hinsdale	273	10	24
Jaffrey	110	232	..
Marlborough	119	87	..
Peterborough	123	452	..
Richmond	18	15	1
Rindge	54	123	..
Sharon	18	..
Swanzy	136	165	4
Troy	45	44	1
Winchester	142	71	2
Totals	1151	1645	34

SENATORIAL DISTRICT No. 12	Cummings, r	Dooman, r	Fletcher, r	Goodwin, r	Fletcher, d
Amherst	65	23	227	102	2
Brookline	17	5	25	30	..
Greenfield	9	6	13	79	..
Greenville	2	111	5	2	..
Hollis	26	7	71	301	1
Lyndeborough	80	4	20	9	..
Mason	8	61	8	16	..
Merrimack	38	8	108	100	..
Milford	263	63	376	148	1
Mont Vernon	22	12	42	54	..
Nashua—					
Ward 1	106	97	602	619	10
Ward 2	59	40	198	262	1
New Ipswich	7	74	9	11	..
Temple	29	32	18	26	..
Wilton	163	56	110	55	2
Totals	894	599	1832	1814	17

SENATORIAL DISTRICT No. 13	Paquette, r	Paquette, d
Nashua—		
Ward 3	283
Ward 4	206
Ward 5	346
Ward 6	5	438
Ward 7	506
Ward 8	1	497
Ward 9	7	164
Totals	13	2440

SENATORIAL DISTRICT No. 14	Tirrell, r	Gauthier, d
Allenstown	46	219
Bedford	473	101
Bow	155	4
Chichester	142	21
Dunbarton	95	10
Epsom	83	14
Goffstown	851	429
Hooksett	199	131
Loudon	94	11
New Boston	184	3
Pembroke	250	195
Pittsfield	187	17
Weare	275	17
Totals	3034	1172

SENATORIAL DISTRICT No. 15	Nelson, r	Nelson, d
Concord—		
Ward 4	978	2
Ward 5	738	..
Ward 6	606	..
Ward 8	247	..
Ward 9	347	1
Totals	2916	3

SENATORIAL DISTRICT No. 16	Barnard, r	Packard, r	Pettigrew, r	Hecaly, d
Manchester—				
Ward 1	447	439	494	292
Ward 2	434	567	320	627
Ward 9	56	96	69	368
Totals	937	1102	883	1287

SENATORIAL DISTRICT No. 17	Bisson, r	Gamaelle, r	Caron, d	Roche, d
Manchester—				
Ward 3	285	542	455	467
Ward 4	400	186	353	526
Ward 10	361	207	645	323
Totals	1046	935	1453	1316

SENATORIAL DISTRICT No. 18	Forest, r	Heron, d	Kazakis, d	O'Connor, d	Roukey, d	Wade, d
Manchester—						
Ward 5	189	557	283	50	211
Ward 7	763	370	263	57	325
Ward 8	28	449	167	284	46	344
Ward 11	289	220	114	173	310
Ward 14	3	164	137	520	16	95
Totals	31	1854	1451	1464	342	1285

SENATORIAL DISTRICT No. 19	Daniel, r	Daniel, d
Manchester—		
Ward 12	4	858
Ward 13	27	1353
Totals	31	2211

SENATORIAL DISTRICT No. 20	Furlong, r	Jones, d
Farmington	220	42
Middleton	13	10
Milton	108	16
New Durham	90	16
Rochester—		
Ward 1	122	21
Ward 2	207	82
Ward 3	77	45
Ward 4	86	249
Ward 5	237	26
Ward 6	236	38
Somersworth—		
Ward 1	63	209
Ward 2	41	182
Ward 3	44	205
Ward 4	16	202
Ward 5	15	176
Strafford	98	8
Totals	1673	1527

SENATORIAL DISTRICT No. 21	Smalley, r	McCarthy, d
Barrington	90	..
Dover—		
Ward 1	266	18
Ward 2	176	15
Ward 3	352	..
Ward 4	423	80
Ward 5	17	16
Durham	508	11
Lee	83	..
Madbury	87	..
Rollinsford	99	7
Totals	2101	147

SENATORIAL DISTRICT No. 22	Adams, r	Gay, r	Heon, r	Heon, d
Auburn	82	94	29	3
Candia	170	31	21	..
Chester	127	56	48	..
Deerfield	44	9	45	..
Derry	441	477	699	..
Hudson	284	60	69	2
Litchfield	58	14	10	..
Londonderry	187	94	56	1
Manchester—				
Ward 6	368	139	267	116
Northwood	114	16	28	..
Nottingham	60	8	11	..
Pelham	61	143	10	5
Raymond	69	51	34	1
Salem	392	306	628	7
Windham	82	70	92	6
Totals	2539	1568	2047	141

SENATORIAL DISTRICT No. 23	Colcord, r	Graves, r	Palmer, d
Atkinson	107	34	..
Brentwood	82	121	..
Danville	67	35	..
East Kingston	45	94	..
Epping	56	113	2
Exeter	408	1049	1
Fremont	35	100	..
Hampstead	232	28	..
Hampton	245	455	12
Hampton Falls	52	107	..
Kensington	38	35	8
Kingston	82	130	..
Newfields	35	79	..
Newton	158	161	..
North Hampton	72	162	..
Plaistow	195	42	..
Sandown	42	30	..
Seabrook	51	93	..
South Hampton	13	41	..
Totals	2015	2909	23

SENATORIAL DISTRICT No. 24	Dame, r	Durell, r	McMaster, d
Greenland	75	96	..
New Castle	46	64	17
Newington	73	38	7
Newmarket	10	95	182
Portsmouth—			
Ward 1	261	271	104
Ward 2	285	510	30
Ward 3	238	233	81
Ward 4	188	202	23
Ward 5	36	73	27
Rye	164	164	22
Stratham	48	71	1
Totals	1424	1817	494

ROCKINGHAM COUNTY	SHERIFF					SOLICITOR	
	Barron, r	Frink, r	Pollard, r	Hobbs, d	Frink, d	Brigham, r	Coussoutle, d
Atkinson	4	101	33	..	6	113	..
Auburn	26	105	72	..	2	152	..
Brentwood	34	116	44	159	..
Candia	20	169	40	..	2	194	..
Chester	18	141	69	202	..
Danville	6	81	16	92	..
Deerfield	6	89	9	..	5	86	..
Derry	207	936	280	1039	..
East Kingston	15	96	19	119	..
Epping	28	121	27	3	7	142	..
Exeter	323	888	193	1	..	1290	1
Fremont	9	100	24	115	..
Greenland	48	112	19	160	..
Hampstead	16	198	45	..	1	201	..
Hampton	282	357	83	11	..	627	10
Hampton Falls	64	71	22	138	..
Kensington	22	34	15	7	..	64	6
Kingston	21	135	48	..	2	171	..
Londonderry	35	201	78	..	7	265	..
New Castle	34	85	14	..	2	114	..
Newfields	20	83	7	108	..
Newington	21	82	22	..	1	95	..
Newmarket	23	75	10	..	1	107	..
Newton	44	226	51	245	..
North Hampton	72	140	28	..	1	229	..
Northwood	34	108	25	144	..
Nottingham	6	63	15	..	1	75	..
Plaistow	12	147	52	169	..
Portsmouth—							
Ward 1	219	335	43	8	21	406	1
Ward 2	268	532	53	2	4	673	1
Ward 3	167	301	26	31	3	402	11
Ward 4	130	251	26	4	..	524	2
Ward 5	52	61	3	21	..	81	17
Raymond	11	117	37	136	..
Rye	112	231	18	..	1	336	..
Salem	233	807	246	..	9	1038	..
Sandown	4	47	28	..	2	60	..
Seabrook	29	108	12	90	..
South Hampton	8	40	8	50	..
Stratham	45	68	22	119	..
Windham	30	148	63	..	9	170	..
Totals	2758	8106	1945	88	87	10500	49

ROCKINGHAM COUNTY	TREASURER		REGISTER OF DEEDS			REGISTER OF PROBATE	
	Stockbridge, r	Stockbridge, d	Green, r	Eastman, d	Green, d	Nay, r	Fecteau, d
Atkinson	114	..	122	..	2	121	..
Auburn	167	..	165	..	2	161	..
Brentwood	171	..	167	154	..
Candia	193	..	198	193	..
Chester	197	..	213	205	..
Danville	95	..	95	95	..
Deerfield	95	2	102	..	1	97	..
Derry	1061	..	1083	1043	..
East Kingston	129	..	129	127	..
Epping	154	..	157	2	..	149	4
Exeter	1376	..	1317	1	..	1237	1
Fremont	120	..	125	125	..
Greenland	164	..	161	160	..
Hampstead	207	..	212	..	1	209	..
Hampton	671	..	659	10	..	632	11
Hampton Falls	152	..	159	147	..
Kensington	71	..	74	10	..	69	6
Kingston	191	1	192	..	1	189	..
Londonderry	267	..	268	272	..
New Castle	114	..	117	113	..
Newfields	113	..	110	113	..
Newington	97	..	103	101	..
Newmarket	108	1	107	..	1	106	..
Newton	258	..	274	254	..
North Hampton	234	..	233	..	1	232	..
Northwood	144	..	145	145	..
Nottingham	77	..	79	79	..
Plaistow	188	..	190	186	..
Portsmouth—							
Ward 1	409	..	443	2	..	420	1
Ward 2	666	..	676	1	..	670	1
Ward 3	397	..	401	10	..	399	12
Ward 4	331	..	370	3	..	329	1
Ward 5	77	..	84	21	..	83	18
Raymond	141	..	147	..	1	147	..
Rye	318	..	334	326	..
Salem	1046	5	1103	..	8	1053	..
Sandown	65	..	65	..	2	65	..
Seabrook	97	..	109	86	..
South Hampton	50	..	51	50	..
Stratham	136	..	127	127	..
Windham	177	1	185	..	4	177	..
Totals	10838	10	11051	60	24	10646	55

ROCKINGHAM COUNTY	COMMISSIONERS								
	1st Dist.			2nd Dist.			3rd Dist.		
	Brown, r	Knox, r	Knox, d	Carrier, r	Carrier, d	Fogg, d	Callahan, r	Foss, r	Holmer, d
Atkinson	37	83	..	123	23	96	..
Auburn	42	140	..	133	1	..	62	102	..
Brentwood	60	118	..	153	71	124	..
Candia	82	118	..	167	30	154	..
Chester	87	117	..	191	45	150	..
Danville	22	71	..	101	27	75	..
Deerfield	34	59	..	82	13	78	..
Derry	565	588	..	1035	371	781	..
East Kingston	34	87	..	127	5	140	..
Epping	60	93	..	131	..	1	52	110	..
Exeter	717	594	..	1110	727	804	..
Fremont	28	101	..	112	26	104	..
Greenland	59	117	..	146	71	92	..
Hampstead	33	211	3	211	1	..	25	218	..
Hampton	435	292	..	555	290	376	..
Hampton Falls	61	81	..	126	57	93	..
Kensington	22	42	..	52	1	..	24	49	..
Kingston	80	105	..	172	28	184	..
Londonderry	164	114	..	248	89	180	..
New Castle	82	54	..	95	43	62	..
Newfields	43	66	..	90	46	66	..
Newington	20	109	3	76	31	58	..
Newmarket	73	38	1	92	44	54	..
Newton	141	145	..	266	48	264	..
North Hampton	96	149	..	205	82	146	..
Northwood	75	75	..	136	22	124	..
Nottingham	39	35	..	71	20	56	..
Plaistow	102	86	..	185	28	177	..
Portsmouth—									
Ward 1	356	220	..	322	242	190	..
Ward 2	647	219	..	540	402	289	..
Ward 3	376	134	..	310	246	171	..
Ward 4	303	107	..	238	187	129	..
Ward 5	85	33	..	64	..	17	55	29	15
Raymond	75	69	..	124	1	..	36	118	..
Rye	209	152	..	288	151	166	..
Salem	470	610	9	947	6	..	266	777	..
Sandown	23	41	..	70	7	57	..
Seabrook	76	42	..	55	31	87	..
South Hampton	19	34	..	46	5	50	..
Stratham	50	85	..	118	59	72	..
Windham	102	93	1	164	1	..	53	142	..
Totals	6078	5727	17	9477	11	18	4140	7194	15

STRAFFORD COUNTY	SHERIFF		SOLICITOR			
	Fogarty, r	Pare, d	Brant, r	Catalfo, d	Cater, d	Keefe, d
Barrington	70	19	91	9	3	9
Dover—						
Ward 1	255	159	259	86	5	103
Ward 2	160	197	155	144	12	101
Ward 3	330	48	335	27	1	39
Ward 4	413	246	376	67	12	239
Ward 5	25	92	22	64	2	54
Durham	484	35	497	14	8	25
Farmington	238	46	245	41	4	5
Lee	77	9	82	5	1	5
Madbury	75	8	75	5	..	4
Middleton	14	12	14	10	2	..
Milton	113	21	116	18	4	5
New Durham	98	16	97	24	..	2
Rochester—						
Ward 1	125	20	127	10	4	9
Ward 2	210	78	239	17	19	58
Ward 3	69	52	77	7	42	8
Ward 4	79	282	89	161	78	50
Ward 5	229	22	266	11	8	10
Ward 6	248	37	273	14	15	17
Rollinsford	96	121	96	103	9	30
Somersworth—						
Ward 1	71	220	69	56	44	131
Ward 2	46	205	44	62	86	61
Ward 3	41	240	42	73	101	82
Ward 4	17	345	14	112	275	38
Ward 5	13	195	13	84	52	65
Strafford	103	7	119	2	2	4
Totals	3699	2732	3832	1226	789	1154

STRAFFORD COUNTY	TREASURER		REGISTER OF DEEDS		REGISTER OF PROBATE	
	Maxfield, r	Cornier, d	Dube, r	Dube, d	Waldron, r	Waldron, d
Barrington	83	18	14	22	5	23
Dover—						
Ward 1	236	147	11	158	19	155
Ward 2	146	181	11	194	21	199
Ward 3	381	39	29	53	..	51
Ward 4	354	212	43	244	53	262
Ward 5	14	80	..	82	..	89
Durham	469	37	26	38	24	39
Farmington	241	42	1	43	18	41
Lee	75	9	6	10	5	11
Madbury	79	7	10	10	6	10
Middleton	13	12	..	14	..	14
Milton	101	19	3	20	2	16
New Durham	95	18	..	31	..	27
Rochester—						
Ward 1	130	22	2	23	1	18
Ward 2	221	85	8	79	2	66
Ward 3	76	57	5	57	4	49
Ward 4	94	284	3	266	1	190
Ward 5	246	29	7	25	3	19
Ward 6	270	45	8	39	4	38
Rollinsford	89	105	14	134	9	103
Somersworth—						
Ward 1	69	210	1	220	1	204
Ward 2	42	189	..	195	..	182
Ward 3	43	223	2	255	2	220
Ward 4	14	322	..	333	..	291
Ward 5	13	179	..	194	..	155
Strafford	96	8	1	8	1	8
Totals	3690	2579	205	2747	181	2480

STRAFFORD COUNTY	COMMISSIONERS							
	Hartford, r	Karkavelas, r	Young, r	Doherty, d	Hall, d	O'Malley, d	Paradis, d	Tanner, d
Barrington	71	64	78	4	15	9	17	19
Dover—								
Ward 1	242	211	211	65	145	85	90	69
Ward 2	158	157	150	103	168	102	99	66
Ward 3	295	265	273	23	46	37	21	22
Ward 4	358	302	279	110	265	158	78	94
Ward 5	17	16	8	36	88	40	43	29
Durham	411	416	403	17	27	27	21	22
Farmington	207	186	220	5	10	29	41	42
Lee	59	60	60	2	8	2	5	8
Madbury	82	71	76	4	5	3	3	6
Middleton	10	8	12	3	4	3	6	11
Milton	85	75	103	1	10	9	13	29
New Durham	65	52	83	3	7	10	13	19
Rochester—								
Ward 1	75	66	144	2	12	9	20	18
Ward 2	155	130	225	15	38	44	84	52
Ward 3	47	46	87	12	24	29	57	24
Ward 4	51	52	91	29	77	88	297	158
Ward 5	152	138	243	6	8	10	24	8
Ward 6	195	147	263	12	15	18	33	22
Rollinsford	59	55	72	77	37	82	44	31
Somersworth—								
Ward 1	67	57	60	21	144	96	190	164
Ward 2	45	37	40	47	95	118	140	127
Ward 3	41	37	40	42	143	131	169	157
Ward 4	10	7	12	69	166	202	268	198
Ward 5	12	11	12	27	103	90	169	117
Strafford	96	87	103	3	7	..	5	7
Totals	3066	2753	3348	738	1667	1431	1950	1519

BELKNAP COUNTY	SHERIFF					SOLICITOR		
	Crockett, r	Elliott, r	Crockett, d	Fontaine, d	Elliott, d	Cheney, r	O'Neill, r	Cheney, d
Alton	115	106	..	14	..	178	42	..
Barnstead	61	82	..	24	..	93	40	..
Belmont	274	44	32	7	6	211	65	4
Center Harbor	41	52	..	8	..	79	11	..
Gilford	218	197	2	9	2	291	109	..
Gilmanton	73	24	1	10	..	72	15	..
Laconia—								
Ward 1	194	213	4	17	2	302	92	4
Ward 2	159	293	4	95	11	331	91	6
Ward 3	105	116	1	16	1	157	61	1
Ward 4	291	238	3	20	1	392	116	3
Ward 5	301	238	5	34	3	380	129	6
Ward 6	273	373	2	18	6	424	195	2
Meredith	192	208	4	32	1	271	105	..
New Hampton	70	52	..	8	..	102	16	..
Sanbornton	103	27	1	4	1	106	16	..
Tilton	193	88	4	24	..	210	70	2
Totals	2663	2351	63	340	34	3599	1173	28

BELKNAP COUNTY	TREASURER		REGISTER OF DEEDS		REGISTER OF PROBATE	
	Parker, r	Parker, d	Raymond, r	Raymond, d	Tilton, r	Tilton, d
Alton	197	..	196	..	199	..
Barnstead	124	..	120	2	120	..
Belmont	246	1	265	2	250	2
Center Harbor	80	..	86	..	83	..
Gilford	365	..	377	1	366	..
Gilmanton	80	1	86	1	73	..
Laconia—						
Ward 1	362	1	380	2	351	1
Ward 2	333	..	370	6	332	1
Ward 3	200	1	207	4	194	1
Ward 4	455	..	487	4	482	3
Ward 5	463	..	504	3	457	3
Ward 6	560	2	596	5	558	3
Meredith	353	..	373	2	349	..
New Hampton	111	..	112	..	107	..
Sanbornton	120	..	122	..	119	..
Tilton	246	..	253	..	254	..
Totals	4295	6	4534	32	4294	14

BELKNAP COUNTY	COMMISSIONERS							
	1st Dist.		2nd Dist.			3rd District		
	Woodward, r	Carroll, d	Smith, r	Clark, d	Smith, d	Hubbard, r	Sawyer, r	Sawyer, d
Alton	181	18	172	75	111	..
Barnstead	114	23	110	30	80	..
Belmont	232	32	216	..	1	93	154	..
Center Harbor	84	5	81	39	34	..
Gilford	341	11	325	..	1	146	267	..
Gilmanton	77	15	74	41	38	..
Laconia—								
Ward 1	340	28	293	163	185	1
Ward 2	315	113	260	198	193	..
Ward 3	183	21	159	66	123	..
Ward 4	458	30	393	195	265	..
Ward 5	457	44	393	192	263	..
Ward 6	541	23	483	..	1	149	426	1
Meredith	327	37	349	4	1	100	218	..
New Hampton	103	7	96	66	36	..
Sanbornton	113	6	91	50	56	..
Tilton	240	29	213	68	167	4
Totals	4106	442	3708	4	4	1671	2616	6

CARROLL COUNTY	SHERIFF			SOLICITOR			
	Foss, r	Welch, r	Foss, d	Quint, r	Shea, r	Thayer, r	Quint, d
Albany	29	18	2	20	26	1	3
Bartlett	187	99	3	116	158	18	5
Brookfield	25	18	..	4	15	27	..
Chatham	19	7	..	12	12	3	..
Conway	635	359	1	370	633	23	1
Eaton	34	21	1	16	37	2	..
Effingham	81	25	..	14	63	17	..
Freedom	48	33	..	25	20	26	..
Hart's Location	5	5
Jackson	63	21	4	34	43	6	..
Madison	39	47	1	37	43	4	1
Moultonborough	353	50	4	84	143	120	..
Ossipee	279	154	2	56	165	142	..
Sandwich	195	46	1	32	98	65	..
Tamworth	230	205	4	90	231	45	..
Tuftonboro	173	25	..	8	15	169	..
Wakefield	145	69	1	7	75	123	..
Wolfeboro	385	189	4	8	34	536	..
Totals	2920	1391	28	933	1816	1327	10

CARROLL COUNTY	TREASURER		REGISTER OF DEEDS		REGISTER OF PROBATE	
	Berry, r	Berry, d	Gray, r	Gray, d	White, r	White, d
Albany	40	..	42	..	43	..
Bartlett	254	1	256	1	261	2
Brookfield	46	..	43	..	47	..
Chatham	25	..	22	..	24	..
Conway	875	..	763	..	896	..
Eaton	39	1	39	1	44	..
Effingham	85	..	88	..	92	..
Freedom	67	..	63	..	70	..
Hart's Location	5	..	5	..	5	..
Jackson	74	1	75	1	77	1
Madison	74	..	71	1	79	..
Moultonborough	321	..	322	..	324	..
Ossipee	320	..	313	2	322	..
Sandwich	172	..	167	..	182	..
Tamworth	271	..	271	..	298	..
Tuftonboro	185	..	183	..	184	..
Wakefield	198	..	196	..	198	..
Wolfeboro	562	2	561	4	550	2
Totals	3613	5	3480	10	3696	5

CARROLL COUNTY	COMMISSIONERS						
	Elderly, r	Leighton, r	MacKenzie, r	Martin, r	Elderly, d	Leighton, d	MacKenzie, d
Albany	27	44	21	21
Bartlett	140	252	135	82	..	4	..
Brookfield	38	32	43	8
Chatham	19	23	12	7
Conway	606	884	476	400	..	2	..
Eaton	29	41	21	16	..	1	..
Effingham	73	75	69	22
Freedom	51	39	46	21
Hart's Location	2	5	2
Jackson	39	65	31	26	..	1	..
Madison	53	67	49	29	..	1	..
Moultonborough	307	261	176	114
Ossipee	291	277	306	126	1
Sandwich	143	127	84	84
Tamworth	228	266	183	89	1
Tuftonboro	172	110	100	75
Wakefield	151	148	179	71	1	..	1
Wolfeboro	542	375	326	213	4	2	2
Totals	2911	3091	2259	1404	7	11	3

MERRIMACK COUNTY	SHERIFF		SOLICITOR		TREASURER		REGISTER OF DEEDS	
	Colbath, r	LaBranche, d	Zellers, r	Cushing, d	Raine, r	Guimond, d	Crowley, r	Fifield, d
Allentown	45	..	41	..	44	..	45	..
Andover	92	..	93	..	92	..	94	..
Boscawen	201	..	198	..	199	..	199	..
Bow	199	..	179	..	185	..	186	..
Bradford	109	..	110	..	113	..	114	..
Canterbury	93	..	88	..	96	..	96	..
Chichester	171	9	161	10	164	10	151	12
Concord—								
Ward 1	213	4	204	6	203	6	204	4
Ward 2	203	..	197	..	188	..	187	..
Ward 3	311	..	302	..	300	..	285	..
Ward 4	1001	2	980	2	972	2	932	5
Ward 5	740	7	743	8	733	7	665	10
Ward 6	615	1	607	1	591	1	553	1
Ward 7	1217	4	1184	5	1177	3	1107	4
Ward 8	259	5	253	5	253	5	243	5
Ward 9	355	..	346	..	334	..	338	..
Danbury	45	..	40	..	43	..	44	..
Dunbarton	96	..	98	..	96	..	103	..
Epsom	93	..	87	..	91	..	97	..
Franklin—								
Ward 1	178	4	157	4	156	2	177	2
Ward 2	89	26	88	25	91	22	99	19
Ward 3	207	12	193	14	197	11	196	9
Henniker	227	..	206	..	212	..	214	..
Hill	45	..	46	..	49	..	46	..
Hooksett	225	21	196	21	204	25	199	18
Hopkinton	390	..	391	..	398	..	387	..
Loudon	106	..	103	..	104	..	107	..
Newbury	63	..	59	..	59	..	63	..
New London	233	..	215	..	225	..	237	1
Northfield	172	..	167	..	174	..	170	..
Pembroke	277	..	264	..	274	..	276	..
Pittsfield	203	..	209	..	211	..	199	..
Salisbury	55	..	53	..	51	..	51	..
Sutton	93	..	89	..	90	..	88	..
Warner	212	..	215	..	220	..	226	..
Webster	65	..	63	..	62	..	62	..
Wilnot	51	..	44	..	46	..	51	..
Totals	8954	95	8669	101	8697	94	8491	90

MERRIMACK COUNTY	REGISTER OF PROBATE					
	Flanders, r	Meserve, r	Moore, r	Philbrick, r	Preve, r	Kimton, d
Allenstown	5	2	2	26	12	..
Andover	42	6	8	34	8	..
Boscawen	44	41	10	83	47	..
Bow	43	10	8	87	60	..
Bradford	83	2	6	39	13	..
Canterbury	27	21	2	35	20	..
Chichester	22	12	18	88	42	14
Concord—						
Ward 1	48	67	24	69	38	5
Ward 2	54	34	4	64	67	..
Ward 3	40	32	20	96	145	..
Ward 4	177	61	36	370	448	1
Ward 5	134	40	15	221	374	8
Ward 6	150	41	21	182	296	1
Ward 7	233	61	36	463	513	3
Ward 8	36	17	11	58	182	4
Ward 9	73	30	22	121	143	..
Danbury	33	..	2	11	2	..
Dunbarton	25	4	9	52	16	..
Epsom	24	8	12	47	15	..
Franklin—						
Ward 1	36	11	3	61	100	1
Ward 2	26	2	4	25	49	16
Ward 3	45	11	7	67	100	10
Henniker	196	5	6	27	22	..
Hill	14	1	4	10	19	..
Hooksett	60	10	32	91	18	16
Hopkinton	154	22	11	121	130	..
Loudon	43	9	4	41	16	..
Newbury	24	2	6	25	6	..
New London	55	7	12	162	28	..
Northfield	65	14	14	52	39	..
Pembroke	67	15	10	155	62	..
Pittsfield	48	3	5	139	31	..
Salisbury	17	1	1	27	12	..
Sutton	31	3	9	44	11	..
Warner	68	8	10	103	34	..
Webster	19	8	5	25	11	..
Wilmot	31	1	..	13	2	..
Totals	2292	622	409	3334	3131	79

MERRIMACK COUNTY	COMMISSIONERS							
	1st Dist.		2nd Dist.			3rd District		
	Perkins, r	Fox, d	Colly, r	Conant, r	Gilman, d	Chase, r	Morgan, r	Ladriere, d
Allenstown	45	..	35	8	148	30	16	..
Andover	84	..	59	42	14	46	34	..
Boscawen	160	..	156	72	17	68	96	..
Bow	176	..	95	75	..	25	187	..
Bradford	109	..	73	37	14	58	38	..
Canterbury	83	..	38	65	2	46	32	..
Chichester	147	12	86	71	21	44	114	10
Concord—								
Ward 1	183	3	139	78	42	72	110	4
Ward 2	195	..	105	81	5	72	104	..
Ward 3	285	..	132	176	14	95	183	..
Ward 4	917	2	507	451	34	424	609	..
Ward 5	702	8	380	290	13	227	400	6
Ward 6	575	..	359	220	43	193	370	1
Ward 7	1135	5	644	494	52	344	759	2
Ward 8	250	5	145	101	26	95	140	5
Ward 9	322	..	210	115	18	109	204	..
Danbury	39	..	21	25	8	19	17	..
Dunbarton	92	..	60	32	8	22	71	..
Epsom	90	..	67	23	10	51	43	..
Franklin—								
Ward 1	140	1	27	213	19	43	85	1
Ward 2	65	10	22	90	54	29	36	10
Ward 3	163	9	40	202	37	105	51	10
Hemiker	195	..	120	68	15	67	101	..
Hill	38	..	19	33	5	30	8	..
Hooksett	196	16	117	79	93	70	146	20
Hopkinton	369	..	227	150	9	166	181	..
Loudon	103	..	51	52	8	27	72	..
Newbury	58	..	34	20	3	29	24	..
New London	222	..	139	89	8	97	96	..
Northfield	151	..	81	103	..	74	71	..
Pembroke	249	..	168	97	151	267	56	..
Pittsfield	194	..	109	82	15	76	100	..
Salisbury	45	..	36	30	3	14	31	..
Sutton	77	..	45	42	2	22	49	..
Warner	201	..	117	88	11	106	68	..
Webster	57	..	39	26	..	15	33	..
Wilmot	44	..	31	21	4	21	25	..
Totals	8156	71	4733	3941	926	3298	4760	69

HILLSBOROUGH COUNTY	SHERIFF					SOLICITOR		
	Cuddihoe, r	Dallaire, d	Hayes, d	O'Brien, d	O'Rourke, d	Bois, r	Danais, d	Sullivan, d
Amherst	327	1	1	7	..	318	1	7
Antrim	128	2	..	10	..	118	2	11
Bedford	403	59	3	66	5	415	77	51
Bennington	57	2	..	9	..	49	2	10
Brookline	56	1	1	13	..	57	3	12
Deering	52	..	1	8	..	44	3	5
Francestown	115	2	..	106	..	1
Goffstown	803	213	11	301	10	695	399	94
Greenfield	71	8	1	65	2	7
Greenville	92	93	7	57	5	90	134	23
Hancock	101	..	1	6	..	99	2	5
Hillsborough	260	3	4	10	..	248	5	12
Hollis	321	2	1	5	1	312	1	7
Hudson	345	58	12	78	13	323	79	64
Litchfield	63	4	1	11	1	57	3	14
Lyndeborough	87	..	1	8	1	84	1	7
Manchester—								
Ward 1	1059	85	6	297	3	1132	184	195
Ward 2	782	194	17	568	20	1023	357	422
Ward 3	441	206	29	665	18	463	365	534
Ward 4	250	152	27	683	24	267	307	534
Ward 5	155	389	65	802	15	163	559	722
Ward 6	502	288	63	1002	29	497	518	818
Ward 7	151	678	26	943	30	155	1044	597
Ward 8	305	545	23	925	27	369	820	499
Ward 9	131	159	18	321	11	160	247	223
Ward 10	439	231	24	701	14	340	362	600
Ward 11	96	290	30	882	32	117	553	627
Ward 12	218	794	16	387	38	229	953	218
Ward 13	317	1110	22	561	35	354	1379	278
Ward 14	166	270	33	582	36	178	456	442
Mason	69	..	1	67	..	1
Merrimack	203	4	5	27	3	185	8	30
Milford	674	6	10	79	..	657	10	74
Mont Vernon	112	10	1	104	4	6
Nashua—								
Ward 1	1064	67	9	94	5	1006	76	99
Ward 2	384	124	8	91	8	372	135	87
Ward 3	53	186	3	140	14	50	227	92
Ward 4	103	70	12	167	6	101	84	157
Ward 5	48	192	21	153	25	49	242	144
Ward 6	118	179	7	266	5	115	274	170
Ward 7	165	341	16	217	19	155	337	235
Ward 8	396	371	9	307	11	396	434	229
Ward 9	67	260	11	102	8	68	272	119
New Boston	168	2	..	3	1	162	2	5
New Ipswich	73	3	2	1	..	75	4	1
Pelham	161	14	14	46	6	158	38	37
Peterborough	480	2	4	34	3	469	5	35
Sharon	17	2	..	2	1	15	1	3
Temple	73	3	..	65	1	1
Weare	244	3	5	14	..	209	6	14
Wilton	277	10	6	85	3	262	19	74
Windsor	8	1	..	8	..	1
Totals	13250	7665	586	11760	488	13275	10997	8653

HILLSBOROUGH COUNTY	TREASURER		REGISTER OF DEEDS						
	Charron, r	Beaudet, d	Hyde, r	Bellavance, d	Corriveau, Donat, d	Corriveau, Robert, d	Martin, d	Phaneuf, Arthur, d	Phaneuf, Wilfred, d
Amherst	327	8	346	1	2	..	3	2	..
Antrim	115	10	122	2	8	..	2	1	..
Bedford	409	106	417	7	36	21	12	45	3
Bennington	50	9	50	3	3	..	3	2	1
Brookline	65	12	64	3	9	..	2
Deering	46	7	45	..	4	1	1
Francestown	107	1	110	..	1
Goffstown	698	439	769	15	163	52	45	225	94
Greenfield	65	6	73	2	4	..	1
Greenville	93	154	91	11	135	4	4	4	2
Hancock	102	5	101	1	3	..	1	1	..
Hillsborough	248	11	251	1	4	2	6	1	1
Hollis	321	4	319	4	4	1	1	..	1
Hudson	337	110	340	62	90	2	3	6	8
Litchfield	65	10	70	6	4	..	1	2	4
Lyndeborough	86	6	86	1	4	..	2	..	2
Manchester—									
Ward 1	1100	298	1078	3	90	55	132	78	7
Ward 2	987	601	972	8	143	115	318	144	11
Ward 3	433	700	448	18	173	58	390	231	12
Ward 4	116	470	97	13	113	56	457	153	10
Ward 5	147	842	172	17	179	123	513	323	29
Ward 6	451	729	473	26	196	120	602	273	34
Ward 7	148	1473	138	49	374	227	502	534	18
Ward 8	349	1098	330	39	398	196	293	351	18
Ward 9	145	354	144	7	118	52	159	114	10
Ward 10	321	887	382	9	215	77	409	229	7
Ward 11	100	978	85	19	202	68	428	304	59
Ward 12	198	904	173	26	255	120	87	692	32
Ward 13	322	1487	322	12	366	106	104	1097	28
Ward 14	157	741	134	15	132	194	313	220	15
Mason	66	1	76	..	1
Merrimack	187	29	219	6	6	3	8	3	6
Milford	687	64	700	33	11	9	23	5	5
Mont Vernon									
Nashua—									
Ward 1	1091	123	1105	104	71	..	8	5	11
Ward 2	440	181	435	103	112	6	2	31	9
Ward 3	72	269	63	92	183	14	4	33	27
Ward 4	145	184	127	107	130	10	15	10	15
Ward 5	72	308	72	152	230	21	10	7	28
Ward 6	153	374	142	193	277	8	11	6	16
Ward 7	204	493	187	349	235	6	13	30	14
Ward 8	500	548	481	302	401	8	15	14	31
Ward 9	89	161	82	114	258	8	3	12	19
New Boston	162	4	171	..	1	1	2	1	..
New Ipswich	75	5	75	1	2	..	2	..	1
Pelham	162	64	174	22	22	5	15	1	14
Peterborough	471	35	460	16	9	3	8	..	1
Sharon	15	3	14	4
Temple	69	1	72	..	2	..	1
Weare	218	12	234	..	10	2	7	2	1
Wilton	272	73	287	37	27	3	16	6	7
Windsor	8	..	8	1
Totals	13374	15401	13494	2012	5422	1758	4963	5199	612

REGISTER OF PROBATE

HILLSBOROUGH COUNTY

	Deschenes, r	Bouchard, d	Bourassa, d	Collins, d	Dumont, d	Flanagan, d	Mulvey, d	Proulx, d
Amherst	326	..	2	1	3	1	1	..
Antrim	102	1	1	1	2	2
Bedford	447	1	80	1	4	19	..	8
Benn.ington	43	..	1	2	4	3
Brookline	59	3	5	4	..	1
Deering	42	..	3	..	1	1	..	1
Francestown	100	1
Goffstown	688	45	345	10	7	48	10	36
Greenfield	67	1	1	1	1	1	2	..
Greenville	88	15	108	4	13	14	1	7
Hancock	97	1	..	1	..	2	..	2
Hillsborough	235	1	2	3	4	2	1	..
Hollis	300	1	4
Hudson	308	4	40	3	92	14	1	1
Litchfield	61	1	3	2	6	2	1	..
Lyndeborough	78	1	6	1	..
Manchester—								
Ward 1	1113	17	163	27	4	144	5	11
Ward 2	1004	26	288	32	13	369	9	25
Ward 3	522	42	371	57	12	361	10	19
Ward 4	108	29	254	32	12	505	25	22
Ward 5	143	97	518	43	23	414	24	106
Ward 6	427	27	249	32	8	890	17	34
Ward 7	150	119	1072	81	14	485	21	96
Ward 8	359	47	806	67	10	298	8	82
Ward 9	145	30	226	20	4	146	6	30
Ward 10	316	78	395	48	7	362	8	45
Ward 11	91	92	512	58	13	435	9	32
Ward 12	204	103	842	32	29	93	2	75
Ward 13	410	124	1328	18	16	145	1	55
Ward 14	122	50	508	43	10	237	14	57
Mason	68	1
Merrimack	189	2	6	4	8	9	2	1
Milford	658	4	9	14	15	37	3	1
Mont Vernon
Nashua—	103	..	2	2	..	6
Ward 1	930	7	31	2	91	45	2	2
Ward 2	352	9	62	10	122	36	..	1
Ward 3	46	8	90	6	221	19	2	3
Ward 4	96	1	38	11	113	98	2	1
Ward 5	50	28	92	6	255	26	4	7
Ward 6	102	11	113	17	234	83	..	5
Ward 7	148	20	225	21	292	85	2	8
Ward 8	366	22	215	21	387	82	6	0
Ward 9	68	21	114	3	202	32	..	1
New Boston	158	..	1	2	..	3
New Ipswich	74	2	1	1	..	1
Pelham	155	7	9	13	25	14	3	3
Peterborough	415	2	5	8	3	12	..	5
Sharon	13	1	3
Temple	69	1	..	1
Weare	209	1	4	5	3	4	1	..
Wilton	265	8	10	9	23	30	..	6
Windsor	8
Totals	12697	1103	9144	781	2317	5630	204	809

HILLSBOROUGH COUNTY	COMMISSIONERS							
	1st Dist.		2nd District		3rd Dist.			
	Breton, r	Breton, d	Bouthillier, r	Bouthillier, d	Porter, r	Barry, d	Lavallee, d	Marcotte, d
Amherst	..	4	..	5	282	6	1	1
Antrim	..	11	..	10	83	8	2	1
Bedford	..	100	..	85	380	8	58	55
Bennington	..	10	..	10	40	7	2	2
Brookline	..	10	..	11	49	18	1	..
Deering	..	5	..	5	47	4	1	..
Francestown	..	1	..	1	98	1
Goffstown	..	441	..	357	649	42	459	18
Greenfield	..	7	..	7	46	8	..	1
Greenville	..	147	1	155	78	94	59	7
Hancock	..	5	..	4	76	5	1	..
Hillsborough	..	12	..	13	225	8	2	4
Hollis	..	6	..	7	245	7	1	..
Hudson	..	111	..	127	278	53	57	20
Litchfield	..	6	..	8	50	1	4	1
Lyndeborough
Manchester—	..	8	..	8	62	10	..	1
Ward 1	..	305	..	240	962	135	136	48
Ward 2	13	624	..	503	903	325	241	71
Ward 3	19	698	..	582	454	368	275	113
Ward 4	..	495	..	441	27	390	195	87
Ward 5	..	572	..	472	175	363	376	199
Ward 6	..	727	..	612	397	550	345	203
Ward 7	17	1478	1	1393	164	464	699	336
Ward 8	17	1240	..	978	308	319	562	225
Ward 9	..	384	..	290	122	131	160	75
Ward 10	..	833	..	731	401	304	390	155
Ward 11	..	981	..	856	96	393	436	136
Ward 12	4	714	..	528	169	80	863	141
Ward 13	..	1462	..	1457	247	132	1284	169
Ward 14	2	763	2	537	102	279	330	167
Mason	..	1	..	1	60	1
Merrimack	..	25	..	25	158	13	2	14
Milford	7	63	..	57	572	83	4	2
Mont Vernon	2	10	..	9	85	11
Nashua—
Ward 1	..	102	..	137	814	82	46	15
Ward 2	..	155	..	194	302	85	71	38
Ward 3	..	238	..	286	42	70	146	57
Ward 4	..	169	..	204	93	151	49	19
Ward 5	..	289	..	360	39	108	156	55
Ward 6	..	329	..	408	88	183	151	59
Ward 7	..	407	..	494	137	184	204	104
Ward 8	..	473	1	607	331	204	279	90
Ward 9	..	145	..	205	53	91	144	95
New Boston	..	5	..	4	152	3	2	1
New Ipswich	..	5	..	4	55	5
Pelham	..	59	..	59	127	27	19	17
Peterborough	..	31	..	31	387	33	2	1
Sharon	..	3	..	4	14	2	1	1
Temple	..	1	..	1	52	3
Weare	..	11	..	13	246	5	9	1
Wilton	..	66	1	67	210	110	4	2
Windsor	7	1
Totals	81	14747	6	13603	11239	5967	8229	2808

CHESHIRE COUNTY	SHERIFF			SOLICITOR	
	Jennison, r	Woodward, r	Jennison, d	Lichman, r	Lichman, d
Alstead	49	85	1	110	..
Chesterfield	107	57	1	144	1
Dublin	130	41	1	145	..
Fitzwilliam	123	35	5	140	5
Gilsum	29	15	5	39	..
Harrisville	38	13	13	49	5
Hinsdale	232	34	11	235	3
Jaffrey	283	62	1	301	..
Keene—					
Ward 1	353	116	34	422	12
Ward 2	310	78	16	354	3
Ward 3	343	132	..	394	..
Ward 4	423	153	13	526	..
Ward 5	242	73	31	291	10
Marlborough	166	46	4	190	1
Marlow	35	37	14	61	3
Nelson	47	12	3	47	1
Richmond	27	5	1	27	1
Rindge	139	36	..	144	..
Roxbury	3	6	..	6	..
Stoddard	18	7	2	23	..
Sullivan	34	10	1	37	..
Surry	43	12	12	49	3
Swanzy	229	88	22	284	6
Troy	71	21	7	83	1
Walpole	197	356	28	409	5
Westmoreland	46	91	2	124	..
Winchester	182	31	20	192	6
Totals	3899	1652	248	4826	66

CHESHIRE COUNTY	TREASURER		REGISTER OF DEEDS		REGISTER OF PROBATE	
	Boardman, r	Boardman, d	Chaplin, r	Chaplin, d	Bennett, r	Bennett, d
Alstead	111	..	118	..	117	..
Chesterfield	141	..	153	..	147	..
Dublin	139	..	156	1	145	..
Fitzwilliam	134	1	153	6	148	..
Gilsum	33	..	38	..	35	..
Harrisville	48	..	50	..	50	..
Hinsdale	223	..	240	..	242	..
Jaffrey	294	..	306	..	307	..
Keene—						
Ward 1	410	..	416	..	417	..
Ward 2	349	..	350	..	352	..
Ward 3	390	..	395	..	399	..
Ward 4	529	..	532	..	527	1
Ward 5	287	1	286	1	286	1
Marlborough	183	..	192	..	199	..
Marlow	56	1	56	4	56	3
Nelson	47	..	54	..	51	..
Richmond	27	..	30	..	28	..
Ridge	138	..	157	..	160	..
Roxbury	8	..	8	..	9	..
Stoddard	24	..	25	..	23	..
Sullivan	34	..	41	..	38	..
Surry	47	..	49	1	49	..
Swanzey	273	..	290	2	283	2
Troy	77	..	82	..	80	..
Walpole	395	6	407	10	396	9
Westmoreland	119	..	120	1
Winchester	170	1	187	1	188	1
Totals	4686	10	4891	26	4732	18

CHESHIRE COUNTY	COMMISSIONERS					
	1st Dist.		2nd Dist.		3rd Dist.	
	Pierce, r	Pierce, d	Park, r	Park, d	Ingham, r	Ingham, d
Alstead	112	..	96	..	91	..
Chesterfield	137	..	126	..	121	..
Dublin	131	..	126	..	116	..
Fitzwilliam	135	..	125	1	124	1
Gilsum	34	..	30	..	29	..
Harrisville	48	..	42	..	42	..
Hinsdale	221	..	218	..	216	..
Jaffrey	288	..	275	..	275	..
Keene—	375	..	372	..	330	..
Ward 1						
Ward 2	321	..	331	..	287	..
Ward 3	399	..	353	..	305	..
Ward 4	477	..	483	..	415	..
Ward 5	251	..	264	..	233	..
Marlborough	188	..	176	..	168	..
Marlow	52	1	50	1	49	4
Nelson	44	..	42	..	41	..
Richmond	27	..	23	..	26	..
Rindge	143	..	134	..	132	..
Roxbury	6	..	5	..	6	..
Stoddard	22	..	22	..	21	..
Sullivan	34	..	31	..	26	..
Surry	47	..	41	..	38	..
Swanzy	265	..	251	..	254	1
Troy	77	..	70	..	71	..
Walpole	382	8	342	..	332	3
Westmoreland	116	1	112	1	106	..
Winchester	176	..	148	..	199	1
Totals	4508	10	4288	3	4053	10

SULLIVAN COUNTY	SHERIFF			SOLICITOR		
	McCusker, r	Swinyer, r	Jones, d	Duncan, r	Zopf, r	Spanos, d
Acworth	51	15	5	36	28	..
Charlestown	235	80	29	144	182	..
Claremont—						
Ward 1	556	65	83	277	349	9
Ward 2	659	91	46	432	334	..
Ward 3	188	38	109	120	107	13
Cornish	126	27	12	67	80	..
Croydon	29	11	6	22	18	2
Goshen ..	57	13	7	52	17	3
Grantham	25	15	8	21	16	7
Langdon	38	4	4	18	17	..
Lempster	47	6	8	23	24	..
Newport	558	91	153	545	97	159
Plainfield	214	44	17	133	109	..
Springfield	44	1	7	37	5	..
Sunapee	170	34	13	149	47	3
Unity	50	22	15	39	29	..
Washington	23	8	6	25	6	..
Totals	3070	565	528	2140	1465	196

SULLIVAN COUNTY	TREASURER		REGISTER OF DEEDS		REGISTER OF PROBATE	
	Sargent, r	Blanchard, d	Russell, r	Russell, d	MacWilliams, r	MacWilliams, d
Acworth	61	..	61	..	64	..
Charlestown	293	..	277	..	303	..
Claremont—						
Ward 1	549	1	526	4	580	8
Ward 2	687	..	675	1	715	1
Ward 3	210	4	190	5	205	5
Cornish	139	..	131	..	139	..
Croydon	42	2	47	3	44	5
Goshen	66	..	61	2	73	1
Grantham	39	8	40	6	44	5
Langdon	38	..	37	..	37	..
Lempster	46	..	46	..	53	5
Newport	632	131	640	92	651	89
Plainfield	242	..	236	2	248	2
Springfield	48	..	53	4	49	3
Sunapee	202	..	214	6	215	1
Unity	65	..	61	..	65	3
Washington	34	..	31	..	34	..
Totals	3393	146	3326	125	3519	128

SULLIVAN COUNTY	COMMISSIONERS								
	1st Dist.		2nd Dist.		3rd Dist.				
	Pierce, r	Pierce, d	Sullivan, r	Shepard, d	Bascom, r	De Robertis, r	Read, r	Wilder, r	Walker, d
Acworth	59	..	49	..	43	2	25
Charlestown	290	..	259	..	171	7	119	18	..
Claremont—									
Ward 1	565	3	471	..	73	20	357	76	..
Ward 2	686	1	616	..	62	53	430	116	..
Ward 3	195	3	168	1	31	20	118	30	..
Cornish	124	..	110	..	25	2	99	19	..
Croydon	34	..	37	3	4	4	27	8	3
Goshen	53	..	58	..	11	26	36	6	..
Grantham	31	..	32	5	..	3	34	3	7
Langdon	32	..	31	..	17	..	18	4	..
Lempster	43	..	41	..	16	1	32	1	..
Newport	575	..	629	100	54	137	371	46	95
Plainfield	213	1	215	..	16	3	190	68	..
Springfield	44	..	43	..	3	9	32	2	..
Sunapee	179	..	181	..	19	30	118	25	..
Unity	59	1	53	..	16	6	27	18	..
Washington	27	..	21	..	4	4	20	5	..
Totals	3209	9	3014	109	565	327	2053	445	105

GRAFTON COUNTY	SHERIFF			SOLICITOR		
	Ash, r	Green, r	LeBlanc, d	Mussman, r	Tesreau, r	Mussman, d
Alexandria	28	22	7	17	21	..
Asbland	136	40	27	95	61	..
Bath	21	40	3	36	21	..
Benton	5	9	5	4	8	1
Bethlehem	78	68	5	98	51	3
Bridgewater	37	11	1	22	17	..
Bristol	162	111	8	121	122	1
Campton	183	65	19	105	103	..
Canaan	122	189	20	79	186	..
Dorchester	25	5	..	13	12	..
Easton	..	16	4	11	3	1
Ellsworth	6	2	..	4	4	..
Enfield	61	100	9	31	131	..
Franconia	32	52	5	39	36	..
Grafton	19	32	1	20	24	..
Groton	5	6	..	4	6	..
Hanover	262	477	42	75	647	1
Haverhill	226	189	14	213	183	..
Hebron	33	10	1	24	11	..
Holderness	173	49	12	86	106	..
Landaff	26	14	2	19	15	..
Lebanon	474	512	137	146	777	..
Lincoln	38	59	19	48	42	..
Lisbon	89	138	36	114	115	..
Littleton	288	553	32	521	315	5
Lyman	3	27	6	16	15	..
Lyme	69	70	2	43	84	..
Monroe	58	80	5	81	47	..
Orange	1	13	2	6	1	..
Orford	54	73	2	65	57	..
Piermont	46	54	4	45	42	..
Plymouth	401	122	..	279	201	..
Rumney	70	36	5	37	42	1
Thornton	46	9	..	29	19	..
Warren	43	56	..	38	35	..
Waterville	9	1	..	1	9	..
Wentworth	27	19	2	22	16	..
Woodstock	72	89	18	67	49	11
Totals	3428	3418	455	2674	3634	24

GRAFTON COUNTY	TREASURER			REGISTER OF DEEDS		REGISTER OF PROBATE	
	Colby, r	Pulsifer, r	Bogardus, d	Shores, r	Shores, d	Proctor, r	Proctor, d
Alexandria	11	33	7	38	1	45	..
Ashland	34	126	30	147	..	151	..
Bath	39	16	4	56	..	55	..
Benton	9	2	6	13	3	13	..
Bethlehem	143	1	3	111	1	110	1
Bridgewater	6	37	1	47	..	42	..
Bristol	109	123	7	241	1	248	2
Campton	27	228	22	233	..	221	..
Canaan	158	86	23	258	..	267	..
Dorchester	5	21	..	28	..	28	..
Easton	15	1	3	16	2	16	3
Ellsworth	1	7	..	8	..	8	..
Enfield	97	38	11	144	..	151	..
Franconia	74	9	5	72	..	75	..
Grafton	16	20	1	44	..	47	..
Groton	1	8	..	10	..	10	..
Hanover	464	155	45	662	..	662	..
Haverhill	234	134	13	399	5	389	5
Hebron	8	33	1	42	..	41	..
Holderness	34	172	12	195	1	190	1
Landaff	21	13	2	35	..	34	..
Lebanon	507	278	135	860	3	826	5
Lincoln	43	48	18	84	..	80	..
Lisbon	186	37	33	220	2	220	2
Littleton	786	44	28	687	..	703	..
Lyman	27	4	6	30	..	30	..
Lyme	93	28	3	127	..	126	..
Monroe	101	20	5	121	..	121	..
Orange	4	2	3	5	..	8	1
Orford	44	68	2	118	..	116	1
Piermont	51	38	6	94	2	92	3
Plymouth	64	444	15	477	1	470	1
Rumney	15	86	5	94	..	100	..
Thornton	5	45	..	50	5	45	3
Warren	23	57	1	88	1	88	1
Waterville	1	9	..	10	..	10	..
Wentworth	11	28	..	45	1	44	1
Woodstock	39	98	15	127	2	136	2
Totals	3506	2597	471	6036	31	6018	34

GRAFTON COUNTY	COMMISSIONERS							
	Bell, r	Clement, r	Graham, r	Jones, r	French, d	Graham, d	Jones, d	Clement, d
Alexandria	40	18	35	29	7
Ashland	131	88	91	110	27
Bath	45	52	31	32	4
Benton	10	11	3	7	6	..	1	3
Bethlehem	106	115	41	92	5	..	1	1
Bridgewater	37	18	24	22	1
Bristol	202	90	175	167	6
Campton	180	140	142	134	24
Canaan	119	91	246	113	15	2	1	..
Dorchester	25	16	21	18
Easton	11	15	5	10	2	2	..	3
Ellsworth	7	5	6	2
Enfield	97	48	107	106	8
Franconia	50	68	18	42	4
Grafton	35	21	31	25	1
Groton	8	5	7	6	1
Hanover	451	272	445	574	49	..	1	..
Haverhill	294	366	239	206	17	..	1	2
Hebron	38	21	21	24	2
Holderness	157	97	126	121	1	1
Landaff	29	29	29	15	1	1
Lebanon	530	268	573	832	155	7	5	..
Lincoln	72	67	33	60	17
Lisbon	188	212	95	131	36	..	2	3
Littleton	610	727	321	474	31
Lyman	26	25	14	22	5
Lyme	95	71	82	95	2
Monroe	60	120	47	74	6
Orange	5	4	3	12	..	1
Orford	91	87	85	54	3
Piermont	67	76	54	39	6
Plymouth	450	296	361	296	19
Rumney	94	52	59	47	6
Thornton	39	36	23	31	3
Warren	70	56	42	48	1
Waterville	9	7	7	4
Wentworth	31	21	21	23	..	1	..	1
Woodstock	103	95	37	68	17
Totals	4612	3806	3700	4165	487	13	13	15

COOS COUNTY	SHERIFF					SOLICITOR		
	Gagnon, r	MacDougal, r	Means, r	LaBonte, d	Young, d	Hanson, r	Reichert, r	Burns, d
Berlin—								
Ward 1	122	91	144	246	130	273	61	232
Ward 2	140	148	140	191	111	344	82	213
Ward 3	211	278	323	121	62	711	136	124
Ward 4	44	31	22	662	98	85	18	521
Carroll	9	23	35	10	3	30	36	13
Clarksville	2	3	7	..	16	5	8	8
Colebrook	50	38	159	11	31	155	89	27
Columbia	7	12	41	1	5	34	16	6
Dalton	16	10	23	5	10	17	28	12
Dummer	4	3	27	3	2	25	6	3
Errol	2	12	7	..	3	10	10	1
Gorham	66	120	176	57	72	38	371	82
Jefferson	12	35	35	20	66	..
Lancaster	176	101	180	20	34	218	267	42
Milan	10	17	65	5	4	60	27	4
Millsfield	2	4	..	1
Northumberland	36	110	76	57	53	115	107	92
Pittsburg	19	16	60	2	16	44	40	10
Randolph	16	15	23	5	1	11	46	6
Shelburne	18	29	22	3	2	9	62	4
Stark	8	3	24	7	6	17	18	10
Stewartstown	9	15	45	3	12	35	32	8
Stratford	13	6	37	20	25	23	38	36
Wentworth's Location	1	3	9	1	2	4	9	3
Whitefield	39	152	101	8	14	156	128	21
Totals	1030	1271	1783	1438	712	2443	1701	1482

COOS COUNTY	TREASURER		REGISTER OF DEEDS		REGISTER OF PROBATE	
	Weston, r	Sullivan, d	Bartlett, r	Murphy, d	MacLean, r	Mason, d
Berlin--						
Ward 1	242	261	283	242	270	255
Ward 2	337	253	386	199	366	214
Ward 3	609	153	713	115	663	123
Ward 4	72	604	86	463	71	501
Carroll	72	13	63	13	64	11
Clarksville	14	8	9	12	14	12
Coicbrook	241	30	221	37	257	30
Columbia	53	5	48	8	60	4
Dalton	52	15	33	18	50	16
Dummer	27	4	25	3	27	3
Errol	13	3	11	3	17	2
Gorham	311	111	308	106	330	95
Jefferson	83	..	67	..	88	..
Lancaster	462	45	339	51	486	30
Milan	68	7	71	9	76	6
Millsfield	1	..	1	..	1
Northumberland	196	99	177	100	204	89
Pittsburg	85	14	74	16	101	7
Randolph	53	7	40	6	53	5
Shelburne	61	4	55	4	72	4
Stark	33	8	22	10	36	9
Stewartstown	64	8	61	13	78	7
Stratford	54	42	35	46	60	41
Wentworth's Location	13	2	13	2	13	2
Whitefield	344	19	271	23	313	15
Totals	3559	1716	3411	1500	3769	1482

COOS COUNTY	COMMISSIONERS									
	1st Dist.			2nd Dist.		3rd Dist.				
	Roy, r	LaForce, d	Paine, d	Rines, r	Rich, d	Hicks, r	Weeks, r	Bourassa, d	Brown, d	LaBar, d
Berlin—										
Ward 1	258	142	210	..	181	122	84	122	61	69
Ward 2	343	85	192	11	155	132	171	66	66	58
Ward 3	687	69	93	15	96	290	316	41	47	27
Ward 4	82	434	235	2	400	26	33	280	106	98
Carroll	52	3	6	52	10	9	44	..	4	1
Clarksville	6	4	7	..	9	10	9	9	..	5
Colebrook	156	12	25	40	28	208	74	3	3	35
Columbia	32	1	3	2	5	44	24	1	..	7
Dalton	37	5	9	..	15	15	27	4	8	1
Dummer	25	1	3	10	5	11	14	..	1	2
Errol	13	..	3	1	2	17	4	3
Gorham	281	28	85	5	86	133	132	30	36	21
Jefferson	67	22	..	37	32
Lancaster	345	15	30	36	44	237	164	12	27	9
Milan	56	..	8	9	9	40	23	4	3	..
Millsfield	1	4	1	3	2
Northumberland	156	15	77	40	108	110	93	1	82	11
Pittsburg	58	7	4	5	6	82	35	10	4	4
Randolph	46	4	4	10	6	7	37	2	3	..
Shelburne	64	1	4	14	5	30	21	..	4	..
Stark	22	3	7	3	9	12	18	4	6	..
Stewartstown	47	2	6	13	5	44	40	2	2	7
Stratford	33	11	26	3	35	51	12	9	33	3
Wentworth's Loc.	8	2	1	5	2	9	4	1	1	1
Whitefield	229	4	11	84	23	133	133	1	9	6
Totals	3103	848	1050	386	1245	1812	1544	602	506	307

RECOUNTS AFTER THE PRIMARY

After the Primary, eighteen recounts of ballots were conducted by the Secretary of State. The recount of the votes for Councilor, District 1, Republican requested by Ismond D. Ellingwood, was not completed at his request. The recount for State Senator, District 18, Democratic requested by Daniel J. Wade, was not completed at his request. The recount for Hillsborough County Register of Deeds, Democratic requested by Arthur O. Phaneuf, was not completed at the request of Mr. Phaneuf. The request for a recount of Concord, Ward 4, Representative, Republican, was withdrawn by Lee C. Hancock, the requestor. Two of these recounts resulted in a change of nominees as shown in the following tables. There was a change in the vote for Representative to the General Court from Berlin, Ward 4, Democratic. The asterisks indicate the nominees of the party.

REPUBLICAN RECOUNTS

COUNCILOR District No. 4

	Recount
Robert A. Bennett	2874 — 2916
Howard R. Flanders	6694 — 6659*
Gardner C. Turner	6454 — 6459

SENATE District No. 12

Erwin E. Cummings	
William H. Doonan	
Frederic H. Fletcher	1832 — 1830*
Ann J. Goodwin	1814 — 1815

REGISTER OF PROBATE Merrimack County

Alice V. Flanders	2292 — 2263
Royal A. Meserve	622 — 627
Thomas R. Moore	409 — 410
George W. Philbrick	3334 — 3351*
Mabel D. Preve	3131 — 3139

GRAFTON COUNTY Sheriff

	Recount
Herbert W. Ash	3428 — 3420*
William E. Green	3418 — 3417

REPRESENTATIVES Concord, Ward 6

George H. Corbett	469 — 446*
Eugene J. O'Neil	341 — 322
Herbert W. Rainie	483 — 487*
Guy Jewett	466 — 370*
Ralph J. Hobbs	212 — 212
Gertrude E. Saltmarsh	318 — 377*

Lisbon

Rita Collyer	113 — 113
Norman C. Fox	120 — 120*

DEMOCRATIC RECOUNTS

SOLICITOR
Strafford County

	Recount
Alfred Catalfo, Jr.	1226 — 1220*
Leo H. Cater	789 — 740
Philip C. Keefe	1154 — 1150

REPRESENTATIVES

Berlin, Ward 1	
Oliver A. Dussault	198 — 189*
Edward F. Hinchey	220 — 219*
Henry M. Moffett	180 — 194*
Lena M. Shields	171 — 140

Berlin, Ward 4

Arthur A. Bouchard	442 — 444*
Jennie Fontaine	351 — 350 ⁺
Albert J. Theriault	452 — 442*
Rebecca A. Gagnon	348 — 349
Bernard J. Roy	284 — 285

Dover, Ward 1

Patrick J. Greene	130 — 128*
W. Raymond Stackpole	125 — 135*
Stanley Thorpe	86 — 87*
John F. Hartnett	59 — 59

Manchester, Ward 3

Walter B. Connor	444 — 444*
Michael J. Dwyer	405 — 394
Denis Horan	396 — 397*
George R. Lea	112 — 110
Louis I. Martel	456 — 448*
Thomas F. Sullivan	524 — 520*
John J. Sweeney	403 — 396

REPRESENTATIVES—Continued
Manchester, Ward 5

	Recount
Stanley J. Betley	567 — 553*
Francis W. Downey	312 — 315
Etta L. Ellis	358 — 334
Jeremiah B. Healy	539 — 550*
John Hendzel	152 — 154
William F. Horan	305 — 305
George J. Hurley	408 — 417*
Lorenzo J. Lareau	379 — 390
George McCauley	116 — 116
John F. Shea	485 — 482
George W. Smith	519 — 511*

Manchester, Ward 7

William W. Corey	485 — 487
John J. Donnelly	413 — 440
Roscoe S. Hunt	405 — 408
Charles J. Leclerc	736 — 726*
Adrien A. Paradis	634 — 631*
Oscar A. Poirier	639 — 637*
Michael T. Sullivan	572 — 568
Alonzo J. Tessier	685 — 678*
John Zyla	397 — 395

Manchester, Ward 14

Michael J. Cannon	425 — 419*
Michael S. Donnelly	579 — 580*
Peter H. Roy	428 — 430*
Michael P. Wedick	408 — 417

PARTY ORGANIZATIONS

1952

REPUBLICAN ORGANIZATION**September 25, 1952****THESE ARE THE THINGS WE STAND FOR IN 1953-54!**

1. No sales tax.
2. No income tax.
3. Consider the substitution of a fair tax on business for the stock-in-trade tax and livestock tax which would be equitable and adequate for the support of local government.
4. Interim Commission to recommend reorganization of tax structure.
5. Decrease local real estate and property taxes by aggressive development of existing and new industrial, recreational and agricultural facilities of our State.
6. Promotion of new jobs in private employment at good wages and under favorable working conditions.
7. Provide better and more diversified fishing and hunting.
8. Conserve our natural resources by more adequate forest fire protection.
9. Induce new wealth to New Hampshire by an effective advertising program in cooperation with private enterprise.
10. Maximum State Aid to education where there is need, but with minimum State control.
11. Lowest fair utility rates with provisions for the protection of the people's interest at rate hearings.
12. Assurance to veterans of consideration for the rights, benefits and needs of themselves and their dependents.
13. To incorporate any new program that will help to strengthen and expedite our present plan of highway development.
14. A substantial retirement system and continuance of classification plan for State employees with such salary revision as may be justified.
15. Fair employment practice act; reconsideration of the minimum wage; improvement of the Unemployment and Workmen's Compensation laws and their administration.
16. Wider recognition of women to appointive and elective office, both State and National.

REPUBLICAN STATE COMMITTEE**Honorary Chairmen**

SHERMAN ADAMS, Lincoln, N. H.
 CHARLES M. DALE, Portsmouth, N. H.
 ROBERT O. BLOOD, Concord, N. H.
 ROBERT P. BASS, Peterborough, N. H.
 HUNTLEY N. SPAULDING, Rochester, N. H.

Honorary Vice Chairmen

MRS. VIOLA ADAMS, Franklin, N. H.
 MRS. MABEL THOMPSON COOPER, Nashua, N. H.
 MRS. MARY SENIOR BROWN, Sandwich, N. H.
 MRS. ABBIE C. SARGENT, Bedford, N. H.

Officers

BERT TEAGUE, Newport, N. H.	<i>Chairman</i>
MRS. GLADYS STOCKLEY, Auburn, N. H.	<i>Assistant Chairman</i>
LANE DWINELL, Lebanon, N. H.	<i>Vice-Chairman</i>
WILLIAM CAIN, Manchester, N. H.	" "
MRS. SARA OTIS, Concord, N. H.	" "
MRS. NORMA ORDWAY, Berlin, N. H.	" "
CHARLES CANFIELD, Nashua, N. H.	" "
MRS. THEODORA WOODMAN, Moultonborough, N. H.	<i>Secretary</i>
MRS. MARION ROSS, Rochester, N. H.	<i>Assistant Secretary</i>
FRANK E. KENNETT, JR., Conway, N. H.	<i>Treasurer</i>
MRS. MILDRED K. PERKINS, Concord, N. H.	<i>Assistant Treasurer</i>

Advisory Committee

CLINTON KELLEY, Littleton, N. H.
 MRS. ROSE BOVAIRD, Manchester, N. H.
 EDWARD SEAVEY, Hampton, N. H.
 MRS. WILLIAM ZIMMERMAN, Keene, N. H.
 VIRGIL D. WHITE, Ossipee, N. H.
 WALTER CALDERWOOD, Dover, N. H.
 MRS. MARY WORTHEN, Nashua, N. H.
 RICHMOND MARGESON, Portsmouth, N. H.
 MRS. CHARLOTTE DUVAL, Jaffrey, N. H.

WILLIAM F. KIDDER, New London, N. H.
 MISS SUZANNE LOIZEAUX, Plymouth, N. H.
 HAROLD MOUNTAIN, Shelburne, N. H.
 MRS. IRMA COLBATH, Concord, N. H.
 JUDGE JOHN CRAWFORD, Tilton, N. H.
 JOHN DIMTSIOS, Nashua, N. H.
 GORDON BURNS, Goffstown, N. H.
 WILLIAM SULLIVAN, Newport, N. H.

Young Republican Advisory Committee

ROBERT E. ALLARD, Manchester, N. H.
 MRS. GRACE STERLING, Hillsborough, N. H.

Republican Women's Federated Clubs of N. H.

MRS. MARJORIE M. GREENE, Concord, N. H., President

Executive Committee

- Rockingham County: John W. A. Green, Exeter, N. H.
 Mrs. Mildred J. Ashe, Portsmouth, N. H.
 Mrs. Lena Low, Derry, N. H.
- Strafford County: Victor Cardosi, Rochester, N. H.
 Mrs. Elsie Brown, Durham, N. H.
- Belknap County: Robert P. Tilton, Laconia, N. H.
 Mrs. Marion H. Atwood, Sanbornton, N. H.
- Carroll County: Walter G. White, Ossipee, N. H.
 Mrs. Fred H. Sawyer, Conway, N. H.
 Mrs. Earl Woodman, Moultonborough, N. H.
- Merrimack County: Malcolm W. Conant, Franklin, N. H.
 Mrs. Lucie N. Weston, Concord, N. H.
- Hillsborough County: Charles B. Sullivan, Wilton, N. H.
 Walter R. Peterson, Jr., Peterboro, N. H.
 Miss Marion Boulter, New Boston, N. H.
 Mrs. Fred Hutchinson, Milford, N. H.
- Cheshire County: Harry Lichman, Keene, N. H.
 Mrs. Grace High, West Swanzey, N. H.

- Sullivan County: Harry Woodward, Newport, N. H.
Mrs. Arnold Cutting, Claremont, N. H.
- Grafton County: George T. Noyes, Bethlehem, N. H.
Mrs. Edith P. Atkins, Hanover, N. H.
Mrs. John W. Guider, Littleton, N. H.
- Coos County: Columbus Christopher, Groveton, N. H.
Mrs. Florence Gould, Errol, N. H.
- City of Concord: William Arthur Stevens, Concord, N. H.
Mrs. Lucie N. Weston, Concord, N. H.
- City of Manchester: Harry Bergquist, Manchester, N. H.
Mrs. Joseph Daquette, Manchester, N. H.
- City of Nashua: James B. Burns, Nashua, N. H.
Mrs. Russell Sylvester, Nashua, N. H.

DEMOCRATIC ORGANIZATION

September 27, 1952

We note that the Republican Platform of 1952 is a watered-down version of the 1948 and 1950 Democratic Platform. We therefore offer the following resolutions as the Democratic Platform for 1952 and as a model for the Republican Platform for 1960.

Taxes

We oppose the head tax. It should not be re-enacted. We oppose the sales tax. We believe that no new taxes will be needed if waste and inefficiency in Concord are eliminated. Any need for future revenue must be met by taxes based on ability to pay.

Campaign Expenditures

We favor a ceiling on campaign expenditures which will have no exemptions. We want a law so plain that everyone can understand it and no one can openly violate it.

All the election laws should be reviewed, strengthened, and rigidly enforced.

Labor

We favor adoption of Democratic Federal Standards in New Hampshire.

1. Increase State minimum wage to 75c per hour.
2. Fix standard work week at 40 hours with overtime pay for a longer week.
3. A survey to determine whether workmen's compensation benefits can be extended farther to include sickness as well as accident. An increase of workmen's death benefit payments for men leaving dependents.
4. Enlarge the State Employees' Advisory Council to include a member representing employees who are members of *bona fide* labor unions.
5. Shake up the Unemployment Compensation Division to guarantee an impartial administration. Amend the law to prevent misinterpretation. Establish clear standards for what constitutes suitable employment.

6. Enact a Fair Employments Practice Law. Equal pay for women doing equal work. Amend Child Labor Law so it can be properly enforced.

Utilities

Big talk about bringing new industry to New Hampshire will never produce results until electric power and telephone rates are brought down to levels in neighboring and competing states. This will never be done under a Republican administration.

We urge development of all water resources. We favor River Valley Developments. For the 6th year, we again urge that the office of people's counsel with power to initiate rate hearings be created.

Agriculture

1. Improved Animal Husbandry and Disease Control.
2. Further extension of Agricultural Research.
3. Continued Town Road Aid assistance.
4. Conservation of Natural Resources.

Public Welfare

We favor further State Aid to education where needed. It should not be used to permit shirking local responsibility nor to permit State Control over local schools. Consideration should be given to aid in the form of building funds.

New express highways must be built as soon as possible for the benefit of both industry and recreation.

Improved and enlarged rehabilitation program for the physically handicapped. Extend the program to include persons not totally disabled.

We advocate the establishment of a Domestic Relations Division within the framework of the Superior Court.

Veterans

Extend the \$100, State bonus to veterans of the Korean War.
Continue the \$1000 property tax exemption for veterans who qualify.

State Administration

The State Reorganization Act should be reviewed. It has not produced either efficiency or economy.

Special jobs for political favorites should be eliminated.

Women

The women of New Hampshire should be recognized fairly and fully in appointment to state offices and within the party organization.

National Affairs

We heartily endorse the Democratic National Platform. We are proud of our candidates. We commend the way the National Campaign is being conducted. We promise the same careful and vigorous discussion of the issues on the State level.

**DEMOCRATIC STATE COMMITTEE OF
NEW HAMPSHIRE—1952**

ROMEO ST. LAURENT, Somersworth, N. H.	<i>Chairman</i>
CHARLES A. BURKE, Manchester, N. H.	<i>Executive Secretary</i>
CHARLES A. BURKE, Manchester, N. H.	<i>Vice-Chairman</i>
MARYE W. CARON, Manchester, N. H.	" "
DONAT CORRIVEAU, Nashua, N. H.	" "
ERNEST R. COURTERMARSH, Lebanon, N. H.	" "
HERBERT L. EASTMAN, Kensington, N. H.	" "
THOMAS FECTEAU, Epping, N. H.	" "
ALFRED E. FORTIN, Manchester, N. H.	" "
DR. DANIEL HAGERTY, Nashua, N. H.	" "
MAURICE J. MURPHY, Dover, N. H.	" "
ANGELINE M. GILBERT ST. PIERRE, Rochester, N. H.	" "
ANNA MORIN DUBE, Salmon Falls, N. H.	<i>Secretary</i>
MAURICE J. MURPHY, Dover, N. H.	<i>Treasurer</i>
MADLINE A. GLADU, Manchester, N. H.	<i>Chairman Women's Division</i>
JAMES BOURNE, Manchester, N. H.	<i>Finance Committee</i>
MAURICE DOWNING Newport, N. H.	" "
JAMES MALLEY, Somersworth, N. H.	" "
JOSEPH P. O'BRIEN, Manchester, N. H.	" "
AIME TONDREAU, Berlin, N. H.	" "
HENRY P. SULLIVAN, Manchester, N. H.	<i>National Committeeman</i>
MYRTLE McINTYRE, Laconia, N. H.	<i>National Committeewoman</i>

Advisory Committee

WILLIAM BARON, Claremont, N. H.
 JOSAPHAT BENOIT, Manchester, N. H.
 ANITA BINGHAM, Manchester, N. H.
 MICHAEL BOTELHO, Manchester, N. H.
 C. EDWARD BOURASSA, Manchester, N. H.
 FRED H. BROWN, Somersworth, N. H.
 CONRAD DANAI, Manchester, N. H.
 JOSEPH DALLAIRE, Manchester, N. H.
 MAURICE F. DEVINE, Manchester, N. H.
 ROSILIA DUVAL, Manchester, N. H.
 ROBERT E. EARLEY, Nashua, N. H.

EDWARD T. FLANAGAN, Manchester, N. H.
 CHARLES GRIFFIN, Portsmouth, N. H.
 ALICE HEALEY, Manchester, N. H.
 HERBERT HILL, Hanover, N. H.
 JOHN R. HODSDON, Somersworth, N. H.
 EMMETT J. KELLEY, Berlin, N. H.
 AMELIA LAREAU, Manchester, N. H.
 RAYMOND LAPOINTE, Concord, N. H.
 THOMAS MCINTYRE, Laconia, N. H.
 EDDIE MARTEL, Pembroke, N. H.
 LOUIS MARTEL, Manchester, N. H.
 JOSEPH A. MILLIMET, Manchester, N. H.
 JOSEPH P. O'BRIEN, Manchester, N. H.
 LOUIS PAQUETTE, Nashua, N. H.
 LAURENCE J. PICKETT, Keene, N. H.
 WILLIAM SHEA, Keene, N. H.
 PHILIP SMYTH, Berlin, N. H.
 LOU STOCKLAN, Dover, N. H.
 AIME TONDREAU, Berlin, N. H.

County Chairmen

Rockingham County: Atty. Charles J. Griffin, Portsmouth, N. H.
 Strafford County: Mayor Maurice Murphy, Dover, N. H.
 Belknap County: Atty. Hugh Bownes, Laconia, N. H.
 Carroll County:
 Merrimack County: Alcide LaBranche, Franklin, N. H.
 Hillsborough County: Michael J. Keane, 856 Valley Street,
 Manchester, N. H.
 Cheshire County: Mayor Laurence Pickett, Keene, N. H.
 Sullivan County: Samuel H. Edes, Newport, N. H.
 Grafton County: George Brummer, Lisbon, N. H.
 Coos County: William A. Styles, Groveton, N. H.

GENERAL ELECTION

—

November 4, 1952

GENERAL ELECTION, 1952

The general election was held November 4, 1952. In the following summary the full name, residence, party designation and total number of votes are given; in the tables beyond only the last name and party designation appear. Republican is designated by the letter r; Democrat, by the letter d; r and d, or d and r, indicates an election by both parties.

In each contest the person or persons, if more than one, receiving the largest number of votes, are elected.

SUMMARY

	Number of Votes
For Electors of President and Vice-President:	
Dr. Robert O. Blood, Concord Joseph H. Geisel, Manchester Sara E. Otis, Concord Charles F. Stafford, Laconia	} Dwight D. Eisenhower and Richard M. Nixon 166,287
Henry M. Moffett, Berlin Joseph A. Seymour, Carroll Anna Morin Dube, Dover Madeline A. Gladu, Manchester	} Adlai E. Stevenson and John J. Sparkman 106,663
For Governor:	
Hugh Gregg, Nashua, r	167,791
William H. Craig, Manchester, d	97,924
Total vote	265,715
For Representative in Congress:	
First District:	
Chester E. Merrow, Ossipee, r	82,689
Peter R. Poirier, Manchester, d	54,746
Total vote	137,435
Second District:	
Norris Cotton, Lebanon, r	79,861
John B. Guay, Lebanon, d	40,373
Total vote	120,234

For Councilor:

First District:

George H. Keough, Gorham, r	30,510
Laurier Lamontagne, Berlin, d	14,531
Total vote	45,041

Second District:

C. Wesley Lyons, Rochester, r	34,564
John P. Carberry, Rye, d	19,698
Total vote	54,262

Third District:

Romeo J. Champagne, Manchester, d	29,716
Harold T. Clark, Manchester, r	21,609
Total vote	51,325

Fourth District:

Howard R. Flanders, Nashua, r	32,035
Daniel J. Hagerty, Nashua, d	22,168
Total vote	54,203

Fifth District:

John P. H. Chandler, Jr., Warner, r	33,427
Eugene S. Daniell, Jr., Franklin, d	17,440
Total vote	50,867

For Senator:

First District:

Fred G. Hayes, Jr., Berlin, d	5,422
Rene R. Heroux, Berlin, r	4,588
Total vote	10,010

Second District:

Curtis C. Cummings, Colebrook, r	5,443
--	-------

Third District:

Fred Kelley, Littleton, r	6,695
---------------------------------	-------

Fourth District:

Perley C. Knox, Sandwich, r	7,390
-----------------------------------	-------

Fifth District:

Lane Dwinell, Lebanon, r and d	11,509
--------------------------------------	--------

Sixth District:	
Otto G. Keller, Laconia, r	8,129
Fortunat A. Normandin, Laconia, d	3,390
Total vote	11,519
Seventh District:	
James C. Cleveland, New London, r	6,178
Theodore E. Kenney, Franklin, d	3,369
Total vote	9,547
Eighth District:	
Jesse R. Rowell, Newport, r	8,143
Hawley B. Chase, Newport, d	4,268
Total vote	12,411
Ninth District:	
Marjorie M. Greene, Concord, r and d	9,259
Tenth District:	
A Harold Kendall, Surry, r and d	10,187
Eleventh District:	
Katharine Jackson, Dublin, r	5,900
Jesse W. Field, Hinsdale, d	3,608
Total vote	9,508
Twelfth District:	
Frederic H. Fletcher, Milford, r and d	12,257
Thirteenth District:	
Louis W. Paquette, Nashua, d and r	10,847
Fourteenth District:	
Nathan A. Tirrell, Goffstown, r	7,424
George Gauthier, Goffstown, d	4,692
Total vote	12,116
Fifteenth District:	
Stewart Nelson, Concord, r and d	7,270
Sixteenth District:	
Norman A. Packard, Manchester, r	4,934
Walter F. Healy, Manchester, d	3,620
Total Vote	8,554

Seventeenth District:

Marye Walsh Caron, Manchester, d	4,946
Albert L. Bisson, Manchester, r	3,996
Total vote	8,942

Eighteenth District:

Francis J. Heroux, Manchester, d	9,893
Bertrand L. Forest, Manchester, r	3,836
Total vote	13,729

Nineteenth District:

Paul H. Daniel, Manchester, d and r	4,886
---	-------

Twentieth District:

Maurice A. Jones, Rochester, d	7,260
Letha Ellen Furlong, Somersworth, r	5,935
Total vote	13,195

Twenty-first District:

Frederick C. Smalley, Dover, r	5,957
John D. McCarthy, Dover, d	5,127
Total vote	11,084

Twenty-second District:

Benjamin C. Adams, Derry, r	11,073
-----------------------------------	--------

Twenty-third District:

Margery W. Graves, Brentwood, r	9,767
---------------------------------------	-------

Twenty-fourth District:

Charles T. Durell, Portsmouth, r	6,843
Samuel A. McMaster, Portsmouth, d	5,906
Total vote	12,749

ROCKINGHAM COUNTY

For Sheriff:

Simes Frink, Portsmouth, r	25,012
Cornelius F. Hobbs, Portsmouth, d	10,369
Total vote	35,381

For Solicitor:

Lindsey R. Brigham, Exeter, r	24,686
Loukas N. Coussoule, Portsmouth, d	9,396
Total vote	34,082

For Treasurer:		
Earle R. Stockbridge, Exeter, r	24,874
For Register of Deeds:		
John W. A. Green, Exeter, r	24,963
For Register of Probate:		
Frank B. Nay, Exeter, r	24,471
Thomas W. Fecteau, Epping, d	9,800
		<hr/>
Total vote	34,271
For Commissioners:		
Dist. 1—Ira A. Brown, Portsmouth, r	24,896
Dist. 2—Mahlon C. Currier, Danville, r	23,444
Dist. 3—Alvin E. Foss, East Kingston, r	23,517

STRAFFORD COUNTY

For Sheriff:		
Wilfred J. Pare, Somersworth, d	12,524
William B. Fogarty, Dover, r	11,879
		<hr/>
Total vote	24,403
For Solicitor:		
John M. Brant, Barrington, r	12,592
Alfred Catalfo, Jr., Dover, d	11,943
		<hr/>
Total vote	24,535
For Treasurer:		
Leo Cormier, Rochester, d	12,268
George J. Maxfield, Rochester, r	11,683
		<hr/>
Total vote	23,951
For Register of Deeds:		
Anna Morin Dube, Rollinsford, d and r	24,110
For Register of Probate:		
Ethel G. Waldron, Dover, d and r	24,032
For Commissioners:		
Carroll E. Hall, Dover, d	12,080
Lucien G. Paradis, Rochester, d	12,065
George A. Young, Rochester, r	11,951
* Stanley C. Tanner, Milton, d	11,800
H. Howard Hartford, Dover, r	11,621
Paul G. Karkavelas, Dover, r	11,478

BELKNAP COUNTY

For Sheriff:	
Homer L. Crockett, Belmont, r	9,455
Emile R. Fontaine, Laconia, d	3,380
Total vote	12,835
For Solicitor:	
Thomas P. Cheney, Laconia, r and d	12,107
For Treasurer:	
Byron O. Parker, Laconia, r and d	12,019
For Register of Deeds:	
Charles P. Raymond, Laconia, r and d	12,109
For Register of Probate:	
Richard G. Tilton, Laconia, r and d	12,174
For Commissioners:	
Dist. 1—Walter A. Woodward, Laconia, r	8,953
Dist. 2—Joseph F. Smith, Meredith, r and d	11,931
Dist. 3—Maurice W. Sawyer, Gilford, r and d	11,987
Dist. 1—James M. Carroll, Laconia, d	3,839

CARROLL COUNTY

For Sheriff:	
Clyde B. Foss, Moultonborough, r and d	8,614
For Solicitor:	
Arlond C. Shea, Conway, r	1,278
For Treasurer:	
Kenneth Berry, Wolfeboro, r and d	8,285
For Register of Deeds:	
Lee T. Gray, Wolfeboro, r	7,278
For Register of Probate:	
Walter G. White, Ossipee, r	7,350
For Commissioners:	
John N. Leighton, Conway, r and d	8,355
Samuel P. MacKenzie, Wakefield, r and d	8,188
Edwin B. Edgerly, Tuftonboro, r	7,212

MERRIMACK COUNTY

For Sheriff:		
George A. Colbath, Concord, r		20,985
Alcide LaBranche, Franklin, d		9,178
		<hr/>
Total vote		30,163
For Solicitor:		
Atlee F. Zellers, Concord, r		20,262
Donald Cushing, Franklin, d		9,733
		<hr/>
Total vote		29,995
For Treasurer:		
Donald G. Rainie, Concord, r		20,600
Paul N. Guimond, Hooksett, d		9,333
		<hr/>
Total vote		29,933
For Register of Deeds:		
Katherine A. Crowley, Concord, r		20,896
Edith M. Fifield, Concord, d		9,148
		<hr/>
Total vote		30,044
For Register of Probate:		
George W. Philbrick, Concord, r		20,660
For Commissioners:		
Dist. 1—Arthur W. Perkins, Concord, r		20,321
Dist. 2—Joseph G. Colby, Boscawen, r		19,799
Dist. 3—Asa H. Morgan, Bow, r		20,217
Dist. 1—John T. Fox, Concord, d		9,433
Dist. 2—Wiggin S. Gilman, Franklin, d		9,894

HILLSBOROUGH COUNTY

For Sheriff:		
Thomas F. O'Brien, Manchester, d		45,829
James W. Cuddihee, Weare, r		31,936
		<hr/>
Total vote		77,765
For Solicitor:		
Conrad Danais, Manchester, d		41,268
Maurice P. Bois, Manchester, r		35,524
		<hr/>
Total vote		76,792

For Treasurer:	
Albert W. Beaudet, Manchester, d	41,422
George O. Charron, Nashua, r	34,671
	<hr/>
Total vote	76,093
For Register of Deeds:	
Donat Corriveau, Nashua, d	42,908
Gerald R. Hyde, Nashua, r	33,156
	<hr/>
Total vote	76,064
For Register of Probate:	
C. Edward Bourassa, Manchester, d	42,727
Ludger P. Deschenes, Bedford, r	33,779
	<hr/>
Total vote	76,506
For Commissioners:	
Dist. 1—Leonello Breton, Manchester, d and r	72,146
Dist. 2—Honore E. Bouthillier, Nashua, d and r	71,250
Dist. 3—Ralph J. Lavalley, Goffstown, d	41,037
Gordon W. Porter, Weare, r	33,003

CHESHIRE COUNTY

For Sheriff:	
Arthur N. Jennison, Keene, r and d	17,180
For Solicitor:	
Harry C. Lichman, Keene, r and d	17,119
For Treasurer:	
Stafford N. Boardman, Keene, r and d	16,984
For Register of Deeds:	
Winfield M. Chaplin, Keene, r and d	17,070
For Register of Probate:	
Esther G. Bennett, Keene, r and d	17,104
For Commissioners:	
Dist. 1—Harold O. Pierce, Walpole, r and d	16,956
Dist. 2—Dayton L. Park, Keene, r and d	16,856
Dist. 3—Frederick H. Ingham, Winchester, r and d	16,756

SULLIVAN COUNTY

For Sheriff:	
James F. McCusker, Claremont, r	8,515
Willie L. Jones, Charlestown, d	4,023
Total vote	12,538
For Solicitor:	
Richard C. Duncan, Claremont, r	8,181
Harry Spanos, Newport, d	4,276
Total vote	12,457
For Treasurer:	
Merton J. Sargent, Newport, r	8,273
Ersley A. Blanchard, Newport, d	4,066
Total vote	12,339
For Register of Deeds:	
Tony O. Russell, Sunapee, r and d	12,261
For Register of Probate:	
Bernice M. Sawyer MacWilliams, Newport, r and d	12,477
For Commissioners:	
Dist. 1—Alfred T. Pierce, Claremont, r and d	12,296
Dist. 2—William F. Sullivan, Newport, r	8,498
Dist. 3—Palmer C. Read, Sr., Plainfield, r	7,970
Allen W. Walker, Grantham, d	4,141

GRAFTON COUNTY

For Sheriff:	
Herbert W. Ash, Campton, r	15,567
Maurice J. LeBlanc, Lebanon, d	5,377
Total vote	20,944
For Solicitor:	
Charles F. Tesreau, Hanover, r	15,361
Mack M. Mussman, Littleton, d	5,255
Total vote	20,616
For Treasurer:	
Lawrence M. Colby, Littleton, r	15,360
Grace L. Bogardus, Canaan, d	5,051
Total vote	20,411

For Register of Deeds:		
Fred J. Shores, Haverhill, r and d	20,554
For Register of Probate:		
Anna D. Proctor, Haverhill, r and d	20,578
For Commissioners:		
Robert A. Jones, Lebanon, r and d	20,327
George F. Clement, Landaff, r and d	20,084
Kenneth G. Bell, Plymouth, r	15,203
Harold C. French, Lebanon, d	5,218

COOS COUNTY

For Sheriff:		
Alonzo N. LaBonte, Berlin, d	8,677
Joseph W. Means, Milan, r	8,487
Total vote	17,164
For Solicitor:		
Arnold P. Hanson, Berlin, r	9,391
James J. Burns, Berlin, d	7,257
Total vote	16,648
For Treasurer:		
J. Arthur Sullivan, Berlin, d	8,752
William H. Weston, Whitefield, r	7,667
Total vote	16,419
For Register of Deeds:		
Warren A. Bartlett, Berlin, r	8,368
Thelma Morse Murphy, Lancaster, d	8,220
Total vote	16,588
For Register of Probate:		
A. Gladys MacLean, Lancaster, r	9,130
Elizabeth H. Mason, Berlin, d	7,645
Total vote	16,775
For Commissioners:		
Dist. 1—Leo Roy, Berlin, r	9,073
Dist. 3—Bushrod H. Hicks, Colebrook, r	8,439
Dist. 1—George R. Paine, Berlin, d	7,867
Dist. 2—Nelson D. Rich, Northumberland, d	7,711
Dist. 3—George J. Bourassa, Pittsburg, d	7,320

SUMMARY

SUMMARY BY COUNTIES	FOR ELECTORS OF PRESIDENT AND VICE-PRESIDENT		November 4, 1952			
	Eisenhower and Nixon, r	Stevenson and Sparkman, d	Names on Check-list	Regular State Ballots	State Absentee Ballots	Total of all Ballots
Rockingham	26280	12040	47245	36280	2373	38653
Strafford	13729	11753	33627	24340	1295	25635
Belknap	9567	3755	17240	12361	992	13353
Carroll	7498	1578	11466	8086	1034	9120
Merrimack	21824	10310	41859	30223	2100	32323
Hillsborough	41263	41802	96836	79999	3570	83569
Cheshire	11897	6710	22299	17636	1139	18775
Sullivan	8317	4743	16425	12317	806	13123
Grafton	15937	6124	28436	20173	2075	22248
Coos	9975	7848	22771	16812	1186	17998
Totals	166287	106663	338204	258227	16570	274797

SUMMARY BY COUNTIES	GOVERNOR		STATE STORES		BEVERAGES	
	Gregg, Hugh, r	Craig, William H., d	Yes	No	Yes	No
Rockingham	26135	10818	18871	7289	17756	7407
Strafford	13526	11259	14797	3656	14257	3265
Belknap	9378	3711	7271	1936	7040	1842
Carroll	7484	1341	4192	2007	4034	1958
Merrimack	21019	10203	16602	4638	16661	4644
Hillsborough	44033	37508	48884	7812	47809	7698
Cheshire	11925	6065	10871	2592	10970	2232
Sullivan	8417	4308	7845	1341	7649	1298
Grafton	15892	5433	10590	4342	10897	3601
Coos	9982	7278	9896	1448	9527	1517
Totals	167791	97924	149819	37061	146600	35462

ROCKINGHAM COUNTY	Names on Checklist	Regular Ballots	Absentee Ballots	Total of All Ballots	FOR ELECTORS OF PRESIDENT AND VICE-PRESIDENT	
					Eisenhower and Nixon, r	Stevenson and Sparkman, d
Atkinson	318	282	8	290	237	50
Auburn	617	525	30	555	382	167
Brentwood	432	351	32	383	300	78
Candia	815	658	37	695	543	132
Chester	574	462	42	504	443	59
Danville	332	268	20	288	228	58
Deerfield	476	342	27	369	264	104
Derry	3581	2954	189	3143	2115	997
East Kingston	312	267	20	287	234	52
Epping	1360	939	61	1000	539	452
Exeter	3780	3165	251	3416	2369	1035
Fremont	400	322	17	339	276	64
Greenland	528	437	35	472	375	97
Hampstead	642	539	33	572	470	99
Hampton	2267	1842	180	2022	1604	408
Hampton Falls	400	336	26	362	330	31
Kensington	374	319	28	347	249	97
Kingston	824	620	54	674	572	100
Londonderry	1007	829	41	870	631	195
New Castle	441	361	30	391	263	128
Newfields	325	259	25	284	219	65
Newington	344	229	11	240	181	58
Newmarket	1920	1335	55	1390	523	867
Newton	753	600	43	643	494	144
North Hampton	742	622	50	672	571	93
Northwood	701	562	64	626	511	113
Nottingham	395	274	32	306	219	83
Plaistow	1326	1084	33	1117	797	317
Portsmouth—						
Ward 1	4505	2999	149	3148	1428	1722
Ward 2	3205	2285	164	2449	1577	867
Ward 3	2700	1886	112	1998	1080	914
Ward 4	1505	1068	73	1141	828	390
Ward 5	738	513	18	531	255	276
Raymond	920	714	55	769	549	215
Rye	1474	1069	102	1171	928	242
Salem	3500	2938	120	3058	2061	782
Sandown	193	166	11	177	143	34
Seabrook	1266	810	38	848	617	228
South Hampton	196	170	10	180	148	32
Stratham	439	372	28	400	327	71
Windham	618	507	19	526	400	124
Totals	47245	36280	2373	38653	26280	12040

ROCKINGHAM COUNTY	GOVERNOR		STATE STORES		BEVERAGES	
	Gregg, Hugh, r	Craig, William H., d	Yes	No	Yes	No
Atkinson	223	51	147	61	147	65
Auburn	374	161	290	55	283	60
Brentwood	295	70	130	118	120	114
Candia	535	129	282	125	295	103
Chester	442	44	141	227	135	232
Danville	230	50	56	154	88	143
Deerfield	246	101	128	124	153	125
Derry	2211	767	2058	264	1855	327
East Kingston	233	45	73	114	62	118
Epping	494	430	444	120	488	98
Exeter	2414	930	2093	304	1789	259
Fremont	269	62	82	146	79	129
Greenland	359	97	153	198	129	219
Hampstead	474	83	251	125	259	119
Hampton	1611	344	516	1196	395	1268
Hampton Falls	328	26	89	169	67	182
Kensington	210	113	104	109	77	123
Kingston	560	90	209	272	187	281
Londonderry	648	167	384	176	369	167
New Castle	262	115	122	163	122	175
Newfields	214	61	115	103	122	99
Newington	158	66	62	80	54	84
Newmarket	499	861	781	241	920	122
Newton	482	111	239	216	217	220
North Hampton	564	84	235	259	232	254
Northwood	499	104	209	276	274	264
Nottingham	218	69	107	86	137	84
Plaistow	775	280	536	153	506	161
Portsmouth—						
Ward 1	1456	1592	1755	144	1693	173
Ward 2	1619	761	1452	158	1334	178
Ward 3	1070	866	1266	92	1227	122
Ward 4	831	369	558	59	453	60
Ward 5	260	252	279	7	276	12
Raymond	540	194	320	131	324	121
Rye	935	204	560	305	574	263
Salem	2061	644	1718	265	1450	353
Sandown	138	33	60	72	78	71
Seabrook	508	211	442	126	370	150
South Hampton	146	25	52	74	42	82
Stratham	316	65	125	152	128	155
Windham	428	91	248	70	246	72
Totals	26135	10818	18871	7289	17756	7407

STRAFFORD COUNTY	Names on Checklist	Absentee Ballots	Regular Ballots	Total of All Ballots	FOR ELECTORS OF PRESIDENT AND VICE-PRESIDENT	
					Eisenhower and Nixon, r	Stevenson and Sparkman, d
Barrington	526	423	21	444	331	109
Dover—						
Ward 1	2936	1914	100	2014	1104	890
Ward 2	2742	1806	75	1881	833	1040
Ward 3	1976	1314	90	1404	908	488
Ward 4	3404	2462	128	2590	1487	1069
Ward 5	778	540	20	560	115	436
Durham	1580	1178	194	1372	1067	294
Farmington	2099	1529	63	1592	1040	547
Lee	307	258	15	273	219	54
Madbury	258	222	8	230	179	49
Middleton	157	123	5	128	67	62
Milton	970	743	38	781	523	249
New Durham	341	265	13	278	210	67
Rochester—						
Ward 1	1112	819	29	848	551	294
Ward 2	1984	1271	66	1337	776	559
Ward 3	1043	880	45	925	452	464
Ward 4	1719	1385	47	1432	536	895
Ward 5	1404	1054	86	1140	704	434
Ward 6	1686	1175	53	1228	797	428
Rollinsford	1045	839	38	877	375	490
Somersworth—						
Ward 1	827	613	24	637	231	405
Ward 2	1061	777	28	805	289	515
Ward 3	1266	958	27	985	329	656
Ward 4	1312	936	38	974	190	778
Ward 5	659	504	20	524	88	434
Strafford	435	352	24	376	328	47
Totals	33627	24340	1295	25635	13729	11753

STRAFFORD COUNTY	GOVERNOR		STATE STORES		BEVERAGES	
	Gregg, Hugh, r	Craig, William H., d	Yes	No	Yes	No
Barrington	327	102	147	206	143	218
Dover—						
Ward 1	1098	840	1220	129	1130	140
Ward 2	857	959	1182	91	1098	114
Ward 3	936	430	834	123	862	146
Ward 4	1524	995	1608	146	1491	159
Ward 5	122	410	359	7	333	16
Durham	1030	285	448	643	444	613
Farmington	1033	499	877	212	838	243
Lee	217	49	117	57	123	59
Madbury	166	48	78	87	71	89
Middleton	65	59	64	19	60	20
Milton	494	235	325	191	378	200
New Durham	210	61	127	43	143	42
Rochester—						
Ward 1	555	264	454	155	430	158
Ward 2	760	551	828	830	800	162
Ward 3	445	443	560	99	543	120
Ward 4	503	885	989	52	959	89
Ward 5	703	396	712	84	662	98
Ward 6	786	409	773	141	701	186
Rollinsford	370	478	457	84	492	89
Somersworth—						
Ward 1	220	406	395	27	367	40
Ward 2	251	534	428	29	471	45
Ward 3	305	651	639	27	639	32
Ward 4	155	799	665	7	553	11
Ward 5	75	429	384	6	388	8
Strafford	319	42	127	161	138	168
Totals	13526	11259	14797	3656	14257	3265

BELKNAP COUNTY	Names on Checklist	Regular Ballots	Absentee Ballots	Total of All Ballots	FOR ELECTORS OF PRESIDENT AND VICE-PRESIDENT	
					Eisenhower and Nixon, r	Stevenson and Sparkman, d
Alton	1036	763	122	885	734	146
Barnstead	589	474	24	498	334	160
Belmont	991	715	48	763	494	259
Center Harbor	260	199	22	221	198	22
Gilford	852	691	60	751	648	99
Gilmanton	539	366	30	396	309	85
Laconia—						
Ward 1	1021	783	61	844	634	205
Ward 2	2476	1670	66	1736	795	970
Ward 3	626	390	42	432	343	87
Ward 4	1328	967	72	1039	763	273
Ward 5	1860	1225	74	1299	855	434
Ward 6	1801	1384	74	1458	1169	291
Meredith	1545	1104	120	1224	941	281
New Hampton	469	343	36	379	304	73
Sanbornton	563	373	45	418	356	60
Tilton	1284	914	96	1010	690	310
Totals	17240	12361	992	13353	9567	3755

BELKNAP COUNTY	GOVERNOR		STATE STORES		BEVERAGES	
	Gregg, Hugh, r	Craig, William H., d	Yes	No	Yes	No
Alton	723	131	404	206	415	186
Barnstead	330	150	197	114	157	91
Belmont	510	231	380	140	407	130
Center Harbor	193	14	102	69	117	47
Gilford	646	92	412	153	430	124
Gilmanton	307	82	141	152	154	157
Laconia—						
Ward 1	614	211	416	46	389	45
Ward 2	787	946	1089	66	1065	67
Ward 3	332	92	299	22	270	26
Ward 4	737	281	655	67	650	66
Ward 5	821	455	828	73	769	91
Ward 6	1147	300	915	124	862	137
Meredith	917	280	703	156	631	156
New Hampton	293	75	85	201	74	199
Sanbornton	348	62	155	156	144	166
Tilton	673	309	490	191	506	154
Totals	9378	3711	7271	1936	7040	1842

CARROLL COUNTY	Names on Checklist	Regular Ballots	Absentee Ballots	Total of All Ballots	FOR ELECTORS OF PRESIDENT AND VICE-PRESIDENT	
					Eisenhower and Nixon, r	Stevenson and Sparkman, d
Albany	120	77	12	89	73	16
Bartlett	779	511	71	582	465	115
Brookfield	137	92	25	117	104	13
Chatham	92	68	7	75	64	11
Conway	2671	1943	177	2120	1750	363
Eaton	118	96	2	98	86	12
Effingham	258	183	18	201	172	29
Freedom	271	209	20	229	162	65
Hart's Location	10	8	1	9	5	4
Jackson	267	190	21	211	175	35
Madison	301	232	34	266	214	51
Moultonborough	703	490	62	552	486	66
Ossipee	1041	721	67	788	575	206
Sandwich	554	362	81	443	378	62
Tamworth	782	561	84	645	511	127
Tuftonboro	544	391	65	456	427	25
Wakefield	927	612	99	711	546	161
Wolfboro	1891	1340	188	1528	1305	217
Totals	11466	8086	1034	9120	7498	1578

CARROLL COUNTY	GOVERNOR		STATE STORES		BEVERAGES	
	Gregg, Hugh, r	Craig, William H., d	Yes	No	Yes	No
Albany	73	13	27	24	22	33
Bartlett	465	104	303	65	294	52
Brookfield	104	13	16	51	4	50
Chatham	61	8	9	29	7	27
Conway	1732	316	1158	228	1056	228
Eaton	86	8	26	33	23	33
Effingham	169	26	76	54	73	65
Freedom	165	57	79	48	113	48
Hart's Location	5	4	6	..	6	..
Jackson	177	32	100	41	115	20
Madison	217	39	70	123	68	119
Moultonborough	479	55	248	99	283	88
Ossipee	573	178	315	216	368	227
Sandwich	385	45	102	143	115	151
Tamworth	517	94	236	173	325	147
Tuftonboro	422	19	144	187	127	191
Wakefield	553	134	320	145	332	112
Wolfeboro	1301	196	957	348	703	367
Totals	7484	1341	4192	2007	4034	1958

MERRIMACK COUNTY	Names on Checklist	Regular Ballots	Absentee Ballots	Total of All Ballots	FOR ELECTORS OF PRESIDENT AND VICE-PRESIDENT	
					Eisenhower and Nixon, R	Stevenson and Sparkman, D
Allenstown	1000	842	43	885	214	671
Andover	716	539	66	605	419	180
Boscawen	1015	770	32	802	550	244
Bow	647	512	12	524	430	91
Bradford	430	331	34	365	315	47
Canterbury	384	274	18	292	227	61
Chichester	483	406	25	431	326	98
Concord—						
Ward 1	1828	1276	73	1349	830	516
Ward 2	622	461	30	491	408	78
Ward 3	968	691	57	748	574	169
Ward 4	2880	2262	141	2403	1780	619
Ward 5	2579	1477	119	1596	1232	356
Ward 6	3542	1907	87	1994	1244	743
Ward 7	3542	2947	214	3161	2275	871
Ward 8	1164	842	37	879	642	222
Ward 9	1474	995	40	1035	648	382
Danbury	292	222	20	242	195	38
Dunbarton	368	286	15	301	237	60
Epsom	511	376	35	411	342	69
Franklin—						
Ward 1	1087	812	41	853	590	258
Ward 2	1766	1153	71	1224	479	735
Ward 3	1963	1260	91	1351	688	658
Henniker	1007	747	96	843	702	137
Hill	205	169	12	181	163	17
Hooksett	1890	1451	56	1507	732	760
Hopkinton	1421	995	94	1089	892	192
Loudon	582	466	21	487	367	120
Newbury	255	185	20	205	177	27
New London	772	602	101	703	640	59
Northfield	899	681	58	739	508	228
Pembroke	2241	1686	79	1765	837	921
Pittsfield	1365	1099	104	1203	813	389
Salisbury	281	224	11	235	175	40
Sutton	399	273	47	320	246	70
Warner	727	565	61	626	532	95
Webster	264	216	19	235	196	39
Willmot	290	223	20	243	199	41
Totals	41859	30223	2100	32323	21824	10310

MERRIMACK COUNTY	GOVERNOR		STATE STORES		BEVERAGES	
	Gregg, Hugh, r	Craig, William H., d	Yes	No	Yes	No
Allenstown	197	673	563	29	552	23
Andover	380	187	118	50	109	46
Boscawen	534	252	369	123	400	98
Bow	416	92	268	80	287	72
Bradford	315	45	183	64	208	53
Canterbury	222	59	129	61	147	60
Chichester	310	103	116	152	119	158
Concord—						
Ward 1	775	529	777	74	740	80
Ward 2	410	74	311	42	303	47
Ward 3	565	164	467	43	433	53
Ward 4	1631	567	1489	158	1391	187
Ward 5	1203	354	975	98	864	133
Ward 6	1197	739	1142	121	1158	142
Ward 7	2214	854	1903	266	1789	281
Ward 8	612	232	559	38	518	35
Ward 9	623	364	647	59	621	73
Danbury	174	50	58	84	78	80
Dunbarton	239	55	130	82	147	80
Epsom	326	76	132	173	157	159
Franklin—						
Ward 1	559	270	323	68	288	70
Ward 2	443	754	529	37	698	62
Ward 3	643	663	690	97	640	96
Henniker	674	140	284	368	284	389
Hill	157	19	31	75	39	72
Hooksett	711	746	903	112	909	98
Hopkinton	874	187	395	430	416	425
Loudon	356	115	149	147	234	133
Newbury	171	30	103	46	110	31
New London	633	45	178	332	180	325
Northfield	477	221	325	124	337	106
Pembroke	837	903	1140	111	1079	119
Pittsfield	809	367	628	323	716	285
Salisbury	167	47	97	43	100	42
Sutton	251	61	104	117	138	123
Warner	530	89	234	250	239	249
Webster	192	35	83	66	135	60
Wilnot	192	42	70	95	98	99
Totals	21019	10203	16602	4638	16661	4644

HILLSBOROUGH COUNTY	Names on Checklist	Regular Ballots	Absentee Ballots	Total of All Ballots	FOR ELECTORS OF PRESIDENT AND VICE-PRESIDENT	
					Eisenhower and Nixon, r	Stevenson and Sparkman, d
Amherst	1019	817	101	918	798	108
Antrim	645	518	48	566	455	105
Bedford	1421	1248	32	1280	836	443
Bennington	353	284	19	303	202	101
Brookline	387	313	18	331	242	84
Deering	244	180	16	196	140	55
Francestown	321	254	29	283	265	18
Goffstown	3368	2622	134	2756	1721	1024
Greenfield	266	217	14	231	187	44
Greenville	791	683	29	712	296	414
Hancock	458	353	45	398	321	73
Hillsborough	1436	1014	100	1114	866	237
Hollis	792	698	47	745	639	102
Hudson	2402	1868	81	1949	1105	822
Litchfield	256	206	5	211	153	58
Lyndeborough	344	284	16	300	239	59
Manchester—						
Ward 1	3567	3128	197	3325	2318	1006
Ward 2	4642	4047	223	4270	2635	1607
Ward 3	3662	3161	173	3334	1742	1552
Ward 4	3238	2826	116	2942	1439	1480
Ward 5	3153	2625	48	2673	551	2114
Ward 6	4899	4301	169	4470	1921	2514
Ward 7	3447	3062	81	3143	686	2417
Ward 8	4296	3812	116	3928	1622	2307
Ward 9	1582	1342	35	1377	510	860
Ward 10	3361	2982	97	3079	1632	1438
Ward 11	2652	2317	33	2350	753	1573
Ward 12	2744	2451	57	2508	685	1808
Ward 13	3849	3482	90	3572	1315	2203
Ward 14	2813	2494	61	2555	906	1635
Mason	193	144	14	158	144	14
Merrimack	1072	823	28	851	583	260
Milford	2648	2099	112	2211	1580	628
Mont Vernon	294	245	14	259	223	34
Nashua—						
Ward 1	3912	3061	188	3249	2173	1007
Ward 2	2053	1751	104	1855	964	971
Ward 3	2081	1391	35	1426	291	1127
Ward 4	1500	1188	43	1231	473	749
Ward 5	1989	1468	42	1510	286	1222
Ward 6	2453	1827	59	1886	569	1326
Ward 7	2791	2169	91	2260	788	1404
Ward 8	5223	3682	150	3832	1678	2144
Ward 9	1956	1408	40	1448	289	1158
New Boston	501	437	37	474	413	58
New Ipswich	625	499	25	524	329	195
Pelham	873	750	14	764	485	276
Peterborough	1760	1466	136	1602	1161	435
Sharon	48	41	6	47	32	14
Temple	234	190	23	213	194	18
Weare	940	724	68	792	650	134
Wilton	1263	1029	111	1140	763	367
Windsor	19	18	..	18	15	..
Totals	96836	79999	3570	83569	41263	41802

HILLSBOROUGH COUNTY	GOVERNOR		STATE STORES		BEVERAGES	
	Gregg, Hugh, r	Craig, William H., d	Yes	No	Yes	No
Amherst	805	88	194	144	174	152
Antrim	443	103	232	197	274	171
Bedford	833	413	769	126	743	101
Bennington	206	88	161	40	174	37
Brookline	246	74	104	134	74	160
Deering	146	46	79	45	79	42
Francestown	258	22	135	58	139	51
Goffstown	1707	995	1665	402	1413	374
Greenfield	189	36	74	90	77	102
Greenville	294	384	518	31	467	42
Hancock	318	63	123	161	114	175
Hillsborough	849	235	725	88	654	105
Hollis	668	67	174	483	159	482
Hudson	1258	655	1136	212	1132	203
Litchfield	163	44	79	72	73	73
Lyndeborough	248	41	151	62	157	52
Manchester—						
Ward 1	2325	947	1974	104	1769	104
Ward 2	2608	1554	2197	182	2548	200
Ward 3	1690	1563	2114	115	1813	127
Ward 4	1422	1466	1962	184	1763	229
Ward 5	551	2111	1996	52	1996	47
Ward 6	1838	2548	2987	227	2981	226
Ward 7	674	2381	2660	283	2672	271
Ward 8	1469	2395	1810	608	1860	585
Ward 9	506	839	897	49	861	49
Ward 10	1590	1429	1757	821	1938	407
Ward 11	738	1526	1200	75	1600	135
Ward 12	627	1825	1775	47	1450	72
Ward 13	1203	2254	1241	332	1126	574
Ward 14	901	1568	1644	451	1701	368
Mason	146	11	53	70	47	65
Merrimack	633	196	456	118	466	111
Milford	1667	491	1388	155	1265	174
Mont Vernon	226	28	121	70	141	51
Nashua—						
Ward 1	2522	622	1532	134	1518	163
Ward 2	1223	596	1205	80	1139	80
Ward 3	521	876	958	31	989	27
Ward 4	668	535	937	21	912	25
Ward 5	548	912	935	25	955	32
Ward 6	884	986	1094	36	1119	45
Ward 7	1197	959	1458	83	1425	91
Ward 8	2331	1453	2278	72	2185	98
Ward 9	582	831	945	75	725	80
New Boston	412	50	186	142	202	116
New Ipswich	341	156	264	133	295	111
Pelham	483	225	388	125	362	143
Peterborough	1183	378	1147	102	1032	144
Sharon	37	10	13	10	5	6
Temple	192	15	49	99	63	99
Weare	647	121	371	139	396	118
Wilton	802	295	563	215	577	192
Windsor	15	2	10	2	10	2
Totals	44033	37508	48884	7812	47809	7698

CHESHIRE COUNTY	Names on Checklist	Regular Ballots	Absentee Ballots	Total of All Ballots	FOR ELECTORS OF PRESIDENT AND VICE-PRESIDENT	
					Eisenhower and Nixon, r	Stevenson and Sparkman, d
Alstead	496	369	33	402	332	69
Chesterfield	652	473	34	507	406	98
Dublin	428	329	40	369	287	79
Fitzwilliam	583	442	53	495	400	89
Gilsum	226	168	9	177	105	65
Harrisville	311	244	26	270	144	122
Hinsdale	987	824	38	862	509	344
Jaffrey	2017	1579	110	1689	928	754
Keene—						
Ward 1	2426	1890	101	1991	1114	872
Ward 2	1493	1266	56	1322	797	525
Ward 3	1418	1182	76	1258	799	386
Ward 4	1729	1341	78	1419	1049	368
Ward 5	1651	1378	80	1458	762	697
Marlborough	937	708	73	781	500	280
Marlow	209	179	15	194	136	40
Nelson	163	111	18	129	106	21
Richmond	162	115	18	133	105	27
Rindge	474	405	27	432	341	91
Roxbury	57	42	2	44	30	14
Stoddard	97	76	5	81	61	19
Sullivan	161	104	9	113	90	23
Surry	169	141	9	150	117	32
Swanzey	1461	1135	54	1189	745	438
Troy	740	638	16	654	300	336
Walpole	1559	1205	64	1269	813	464
Westmoreland	433	336	36	372	297	72
Winchester	1260	956	59	1015	624	385
Totals	22299	17636	1139	18775	11897	6710

CHESHIRE COUNTY	GOVERNOR		STATE STORES		BEVERAGES	
	Gregg, Hugh, r	Craig, William H., d	Yes	No	Yes	No
Alstead	319	63	177	87	196	57
Chesterfield	417	74	257	90	271	68
Dublin	295	61	178	137	242	109
Fitzwilliam	390	84	151	191	242	162
Gilsun	104	61	68	31	102	25
Harrisville	141	111	87	73	92	77
Hinsdale	508	310	445	122	450	81
Jaffrey						
Keene—	947	680	1087	102	997	123
Ward 1	1133	800	1318	94	1218	105
Ward 2	812	483	925	77	883	89
Ward 3	787	342	1005	229	972	150
Ward 4	1049	352	951	69	906	87
Ward 5	771	651	1055	59	1007	72
Marlborough	502	243	429	178	441	128
Marlow	134	38	63	21	94	18
Nelson	108	19	49	34	62	30
Richmond	96	27	54	29	57	27
Rindge	345	68	148	200	180	187
Roxbury	32	8	20	4	20	3
Stoddard	60	19	46	15	60	3
Sullivan	91	20	39	29	43	26
Surry	113	31	63	28	69	17
Swanzy	751	398	682	150	722	119
Troy	290	312	314	83	380	77
Walpole	814	415	643	130	633	101
Westmoreland	300	55	110	134	110	142
Winchester	616	340	507	196	521	149
Totals	11925	6065	10871	2592	10970	2232

SULLIVAN COUNTY	Names on Checklist	Regular Ballots	Absentee Ballots	Total of All Ballots	FOR ELECTORS OF PRESIDENT AND VICE-PRESIDENT	
					Eisenhower and Nixon, r	Stevenson and Sparkman, d
Acworth	243	186	16	202	174	28
Charlestown	1326	1067	59	1126	842	265
Claremont—						
Ward 1	2585	2005	92	2097	1176	918
Ward 2	2738	2209	128	2337	1546	790
Ward 3	2737	1857	47	1904	738	1156
Cornish	530	447	37	484	375	104
Croydon	207	144	18	162	118	43
Goshen	222	176	15	191	141	40
Grantham	230	152	8	160	114	45
Langdon	179	152	9	161	135	26
Lempster	201	142	16	158	132	26
Newport	3294	2317	213	2530	1579	947
Plainfield	608	471	43	514	393	115
Springfield	207	145	17	162	129	32
Sunapee	719	544	63	607	497	108
Unity	263	202	4	206	131	73
Washington	136	101	21	122	97	18
Totals	16425	12317	806	13123	8317	4743

SULLIVAN COUNTY	GOVERNOR		STATE STORES		BEVERAGES	
	Gregg, Hugh, r	Craig, William H., d	Yes	No	Yes	No
Acworth	176	23	68	53	97	47
Charlestown	831	248	525	208	590	140
Claremont—						
Ward 1	1174	856	1424	97	1402	132
Ward 2	1577	710	1719	133	1509	199
Ward 3	762	1080	1261	67	1171	76
Cornish	378	90	228	87	237	82
Croydon	119	37	66	76	32	31
Goshen	148	41	81	38	99	41
Grantham	105	45	57	29	84	30
Langdon	132	21	60	56	52	55
Lempster	124	28	63	33	76	23
Newport	1631	846	1547	154	1472	179
Plainfield	403	90	214	122	278	90
Springfield	130	28	78	23	80	24
Sunapee	502	91	325	88	330	75
Unity	132	63	103	24	109	20
Washington	93	11	26	53	31	54
Totals	8417	4308	7845	1341	7649	1298

GRAFTON COUNTY	Names on Checklist	Regular Ballots	Absentee Ballots	Total of All Ballots	FOR ELECTORS OF PRESIDENT AND VICE-PRESIDENT	
					Eisenhower and Nixon, r	Stevenson and Sparkman, d
Alexandria	270	190	19	209	169	37
Ashland	816	675	47	722	483	232
Bath	349	256	7	263	208	55
Benton	69	53	3	56	38	18
Bethlehem	631	377	88	465	325	127
Bridgewater	173	124	18	142	119	21
Bristol	1072	771	101	872	734	135
Campton	708	521	78	599	446	153
Canaan	995	658	48	706	554	144
Dorchester	91	71	1	72	59	11
Easton	54	39	7	46	35	9
Ellsworth	14	12	..	12	12	..
Enfield	1070	737	72	809	556	250
Franconia	341	251	42	293	220	70
Grafton	246	168	17	185	160	24
Groton	67	45	..	45	40	4
Hanover	2480	1856	246	2102	1600	499
Haverhill	1849	1393	153	1546	1142	343
Hebron	135	100	14	114	103	10
Holderness	565	400	41	441	353	85
Landaff	181	123	3	126	86	40
Lebanon	5688	3978	362	4340	2563	1755
Lincoln	734	521	40	561	262	296
Lisbon	1110	813	87	900	636	252
Littleton	3244	2201	169	2370	1646	712
Lyman	137	89	5	94	62	32
Lyme	557	417	37	454	393	58
Monroe	232	194	8	202	175	27
Orange	81	56	4	60	43	17
Orford	384	283	36	319	274	43
Piermont	308	236	19	255	193	56
Plymouth	1904	1245	149	1394	1119	275
Rumney	484	339	37	376	305	67
Thornton	285	187	33	220	166	54
Warren	345	255	20	275	212	60
Waterville	18	7	10	17	17	..
Wentworth	252	176	16	192	156	34
Woodstock	497	356	38	394	273	110
Totals	28436	20173	2075	22248	15937	6124

GRAFTON COUNTY	GOVERNOR		STATE STORES		BEVERAGES	
	Gregg, Hugh, r	Craig, William H., d	Yes	No	Yes	No
Alexandria	170	29	56	87	65	72
Ashland	494	202	403	123	393	121
Bath	198	57	86	79	90	69
Benton	37	18	28	5	34	0
Bethlehem	347	91	206	56	211	40
Bridgewater	121	14	46	49	45	42
Bristol	741	117	378	228	385	196
Campton	438	137	146	53	183	66
Canaan	533	121	314	155	306	150
Dorchester	53	11	25	19	24	21
Easton	35	10	18	11	17	10
Ellsworth	12	..	8	3	7	3
Enfield	539	223	406	124	435	97
Franconia	222	63	148	58	162	43
Grafton	154	23	53	79	46	71
Groton	38	4	9	8	18	9
Hanover	1604	434	800	773	1258	386
Haverhill	1147	307	853	94	789	103
Hebron	96	13	19	63	21	56
Holderness	367	63	204	65	237	51
Landaff	87	35	51	29	42	35
Lebanon	2553	1616	2475	760	2160	572
Lincoln	262	269	285	63	297	54
Lisbon	644	224	409	140	422	114
Littleton	1653	629	1288	127	1175	140
Lyman	65	27	28	23	33	21
Lyme	383	51	143	130	225	117
Monroe	160	27	32	114	34	105
Orange	42	14	25	13	27	13
Orford	275	38	108	96	214	48
Piermont	175	49	82	99	79	109
Plymouth	1161	201	939	149	876	177
Rumney	298	62	130	166	133	153
Thornton	164	48	94	50	106	47
Warren	203	53	76	80	110	115
Waterville	16	..	4	13	9	8
Wentworth	140	44	49	93	60	97
Woodstock	265	109	166	56	169	52
Totals	15892	5433	10590	4342	10897	3601

COOS COUNTY	Names on Checklist	Regular Ballots	Absentee Ballots	Total of All Ballots	FOR ELECTORS OF PRESIDENT AND VICE-PRESIDENT	
					Eisenhower and Nixon, r	Stevenson and Sparkman, d
Berlin—						
Ward 1	2379	2133	103	2236	847	1378
Ward 2	3010	1950	124	2074	1028	1022
Ward 3	2756	2145	139	2284	1273	963
Ward 4	3192	2018	74	2092	523	1540
Carroll	269	200	40	240	159	79
Clarksville	74	68	1	69	56	13
Colebrook	1118	838	60	898	711	182
Columbia	190	152	3	155	112	33
Dalton	319	247	10	257	141	115
Dummer	113	79	4	83	68	14
Errol	110	70	8	78	63	13
Gorham	1945	1298	73	1371	756	604
Jefferson	413	287	24	311	225	83
Lancaster	2011	1677	197	1874	1453	414
Milan	405	300	24	324	226	95
Millsfield	11	7	1	8	8	..
Northumberland	1606	1190	93	1283	646	632
Pittsburg	400	308	15	323	258	50
Randolph	115	84	8	92	70	19
Shelburne	124	105	4	109	95	13
Stark	182	128	8	136	96	40
Stewartstown	439	303	10	313	223	89
Stratford	458	366	14	380	192	185
Wentworth's Location ..	29	24	4	28	22	6
Whitefield	1103	835	145	980	723	248
Totals	22771	16812	1186	17998	9975	7848

COOS COUNTY	GOVERNOR		STATE STORES		BEVERAGES	
	Gregg, Hugh, r	Craig, William H., d	Yes	No	Yes	No
Berlin--						
Ward 1	852	1324	1317	47	1344	59
Ward 2	1004	971	1320	64	1268	77
Ward 3	1315	849	1412	84	1448	99
Ward 4	525	1470	1283	51	1362	57
Carroll	158	80	107	23	105	20
Clarksville	56	12	18	27	20	25
Colebrook	689	169	541	86	482	96
Columbia	114	29	65	14	69	10
Dalton	147	99	122	54	54	46
Dummer	69	12	15	42	19	41
Errol	58	15	18	42	17	48
Gorham	769	544	732	141	762	110
Jefferson	227	73	125	45	146	34
Lancaster	1443	373	891	108	522	118
Milan	226	80	109	124	120	129
Millsfield	8	7	..	7
Northumberland	650	588	746	120	677	120
Pittsburg	243	44	97	124	96	136
Randolph	75	12	25	30	23	39
Shelburne	105	4	38	43	46	43
Stark	95	37	72	16	77	12
Stewartstown	214	78	50	18	86	40
Stratford	199	174	162	59	186	51
Wentworth's Location ..	20	6	10	2	21	3
Whitefield	721	235	621	77	577	97
Totals	9982	7278	9896	1448	9527	1517

REPRESENTATIVE IN CONGRESS

FIRST CONGRESSIONAL DISTRICT	Merrow, r	Poirier, d	FIRST CONGRESSIONAL DISTRICT	Merrow, r	Poirier, d
Albany	74	13	Hudson	1026	748
Allenstown	185	672	Jackson	178	29
Alton	723	121	Kensington	220	106
Atkinson	224	41	Kingston	563	76
Auburn	372	153	Laconia—		
Barnstead	331	153	Ward 1	612	195
Barrington	340	83	Ward 2	786	900
Bartlett	460	102	Ward 3	329	68
Bedford	817	406	Ward 4	750	257
Belmont	498	218	Ward 5	842	411
Brentwood	284	59	Ward 6	1141	279
Brookfield	102	11	Lee	222	42
Candia	532	108	Litchfield	147	49
Canterbury	224	44	Londonderry	627	161
Center Harbor	190	20	Loudon	356	105
Chatham	60	9	Madbury	176	42
Chester	439	37	Madison	219	39
Chichester	313	79	Manchester—		
Conway	1739	293	Ward 1	2282	904
Danville	228	47	Ward 2	2555	1485
Deerfield	249	89	Ward 3	1660	1502
Derry	2059	717	Ward 4	1400	1407
Dover—			Ward 5	517	2089
Ward 1	1098	793	Ward 6	1873	2348
Ward 2	821	946	Ward 7	655	2333
Ward 3	918	413	Ward 8	1479	2298
Ward 4	1497	946	Ward 9	502	826
Ward 5	123	397	Ward 10	1531	1390
Durham	1082	113	Ward 11	688	1489
East Kingston	233	38	Ward 12	587	1817
Eaton	83	7	Ward 13	1123	2295
Effingham	165	25	Ward 14	828	1547
Epping	481	393	Meredith	933	255
Epsom	334	61	Merrimack	573	211
Exeter	2389	852	Middleton	71	52
Farmington	1053	466	Milton	547	190
Freedom	169	52	Moultonborough	482	44
Fremont	271	55	New Castle	267	103
Gilford	653	85	New Durham	205	59
Gilmanton	310	70	New Hampton	294	74
Goffstown	1674	999	Newfields	226	40
Greenland	371	77	Newington	174	56
Hampstead	453	74	Newmarket	496	848
Hampton	1591	316	Newton	477	89
Hampton Falls	316	23	Northfield	476	202
Hart's Location	5	4	North Hampton	560	67
Hooksett	723	713	Northwood	492	86

REPRESENTATIVE IN CONGRESS

FIRST CONGRESSIONAL DISTRICT	Merrow, r	Poirier, d	FIRST CONGRESSIONAL DISTRICT	Merrow, r	Poirier, d
Nottingham	216	62	Salem	1927	571
Ossipee	611	142	Sanbornton	348	53
Pelham	419	211	Sandown	135	26
Pembroke	822	989	Sandwich	372	38
Pittsfield	803	360	Seabrook	512	155
Plaistow	753	254	Somersworth—		
Portsmouth—			Ward 1	213	396
Ward 1	1485	1505	Ward 2	275	505
Ward 2	1577	724	Ward 3	299	654
Ward 3	1111	790	Ward 4	155	794
Ward 4	796	322	Ward 5	71	428
Ward 5	252	237	South Hampton	139	25
Raymond	524	183	Strafford	311	40
Rochester—			Stratham	316	58
Ward 1	557	260	Tamworth	526	70
Ward 2	773	518	Tilton	675	287
Ward 3	449	438	Tuftonboro	425	15
Ward 4	498	841	Wakefield	561	118
Ward 5	706	386	Windham	348	85
Ward 6	705	373	Wolfeboro	1306	178
Rollinsford	377	466			
Rye	938	174	Totals	82689	54746

REPRESENTATIVE IN CONGRESS

SECOND CONGRESSIONAL DISTRICT	Cotton, r	Guay, d	SECOND CONGRESSIONAL DISTRICT	Cotton, r	Guay, d
Acworth	170	23	Deering	141	42
Alexandria	168	28	Dorchester	61	5
Alstead	314	58	Dublin	282	57
Amherst	771	85	Dummer	67	13
Andover	386	170	Dunbarton	239	50
Antrim	431	86	Easton	33	12
Ashland	504	179	Ellsworth	12	..
Bath	205	47	Enfield	537	222
Bennington	194	85	Errol	61	10
Benton	40	14	Fitzwilliam	39	69
Berlin—			Francestown	263	12
Ward 1	765	1318	Franconia	219	59
Ward 2	940	948	Franklin—		
Ward 3	1193	886	Ward 1	566	244
Ward 4	439	1493	Ward 2	442	719
Bethlehem	339	89	Ward 3	666	614
Boscawen	537	224	Gilsum	109	53
Bow	421	80	Gorham	714	533
Bradford	308	45	Goshen	142	43
Bridgewater	123	8	Grafton	159	20
Bristol	741	100	Grantham	105	45
Brookline	236	72	Greenfield	181	35
Campton	454	115	Greenville	263	386
Canaan	549	112	Groton	38	4
Carroll	152	82	Hancock	313	55
Charlestown	830	225	Hanover	1687	350
Chesterfield	394	79	Harrisville	136	109
Claremont—			Haverhill	1134	297
Ward 1	1210	797	Hebron	98	10
Ward 2	1606	650	Henniker	669	121
Ward 3	806	1008	Hill	157	16
Clarksville	49	12	Hillsborough	842	215
Colebrook	701	135	Hinsdale	477	309
Columbia	118	25	Holderness	359	55
Concord—			Hollis	628	79
Ward 1	781	497	Hookinton	874	150
Ward 2	402	63	Taffrey	931	642
Ward 3	566	133	Tefferson	229	68
Ward 4	1617	520	Keene—		
Ward 5	1230	297	Ward 1	1102	789
Ward 6	1209	655	Ward 2	798	475
Ward 7	2248	761	Ward 3	775	331
Ward 8	626	202	Ward 4	1049	312
Ward 9	631	332	Ward 5	758	631
Cornish	380	75	Lancaster	1459	333
Croydon	115	35	Landaff	89	34
Dalton	138	99	Langdon	137	18
Danbury	174	39	Lebanon	2697	1506

REPRESENTATIVE IN CONGRESS

SECOND CONGRESSIONAL DISTRICT	Cotton, r	Guay, d	SECOND CONGRESSIONAL DISTRICT	Cotton, r	Guay, d
Lempster	124	23	Richmond	99	21
Lincoln	263	253	Rindge	327	64
Lisbon	637	222	Roxbury	29	10
Littleton	1611	606	Rumney	297	59
Lyman	64	27	Salisbury	162	39
Lyme	381	51	Sharon	35	9
Lyndeborough	230	41	Shelburne	96	7
Marlborough	500	250	Springfield	126	30
Marlow	130	36	Stark	88	37
Mason	140	9	Stewartstown	208	65
Milan	215	74	Stoddard	58	20
Milford	1569	480	Stratford	192	173
Millsfield	8	..	Sullivan	88	20
Monroe	166	24	Sunapee	496	89
Mont Vernon	217	30	Surry	113	29
Nashua—			Sutton	247	52
Ward 1	2187	791	Swanzy	736	379
Ward 2	970	724	Temple	193	12
Ward 3	301	1020	Thornton	166	46
Ward 4	447	637	Troy	292	308
Ward 5	307	1028	Unity	135	55
Ward 6	543	1180	Walpole	802	396
Ward 7	784	1176	Warner	532	73
Ward 8	1657	1836	Warren	216	46
Ward 9	282	1019	Washington	89	14
Nelson	105	18	Waterville	16	..
New Boston	403	45	Weare	614	107
Newbury	168	29	Webster	192	27
New Ipswich	312	141	Wentworth	153	29
New London	631	36	Wentworth's Loc. ..	19	6
Newport	1600	807	Westmoreland	293	59
Northumberland	641	578	Whitefield	737	214
Orange	40	13	Wilmot	190	36
Orford	272	36	Wilton	723	303
Peterborough	1177	353	Winchester	589	320
Piermont	184	43	Windsor	151	1
Pittsburg	232	36	Woodstock	259	102
Plainfield	393	88			
Plymouth	1175	196	Totals	79861	40373
Randolph	73	10			

COUNCILOR Dist. No. 1	Keough, r	Lamontagne, d	COUNCILOR Dist. No. 1	Keough, r	Lamontagne, d
Albany	69	14	Jackson	173	30
Alexandria	158	31	Jefferson	226	70
Ashland	455	206	Lancaster	1404	376
Bartlett	453	97	Landaff	85	36
Bath	195	52	Lebanon	2402	1570
Benton	39	15	Lincoln	241	262
Berlin—			Lisbon	623	220
Ward 1	642	1532	Littleton	1543	622
Ward 2	792	1181	Lyman	61	27
Ward 3	1037	1126	Lyme	377	48
Ward 4	353	1645	Madison	202	39
Bethlehem	328	91	Milan	207	87
Bridgewater	113	13	Millsfield	8	..
Bristol	705	113	Monroe	148	23
Campton	426	120	Moultonborough	465	45
Canaan	517	107	Northumberland	583	632
Carroll	152	83	Orange	35	14
Chatham	58	9	Orford	270	34
Clarksville	43	14	Ossipee	551	151
Colebrook	658	163	Piermont	174	42
Columbia	100	34	Pittsburg	184	46
Conway	1684	299	Plymouth	1125	203
Dalton	137	95	Randolph	78	11
Dorchester	52	8	Rumney	282	58
Dummer	64	17	Sandwich	360	36
Easton	33	11	Shelburne	98	8
Eaton	79	7	Stark	84	41
Effingham	162	25	Stewartstown	183	74
Ellsworth	12	..	Stratford	173	191
Enfield	505	221	Tamworth	469	86
Errol	56	14	Thornton	159	46
Franconia	214	57	Tuftonboro	412	17
Freedom	160	53	Warren	190	50
Gorham	785	524	Waterville	16	..
Grafton	144	19	Wentworth	139	35
Groton	36	4	Wentworth's Loc. ...	20	6
Hanover	1557	404	Whitefield	691	240
Hart's Location	5	4	Wolfeboro	1280	180
Haverhill	1103	298	Woodstock	259	100
Hebron	92	11			
Holderness	357	58	Totals	30510	14531

COUNCILOR Dist. No. 2	Lyons, r	Carberry, d	COUNCILOR Dist. No. 2	Lyons, r	Carberry, d
Alton	709	120	Newington	173	55
Atkinson	202	38	Newmarket	483	848
Barnstead	321	146	Newton	454	94
Barrington	339	85	North Hampton	538	71
Belmont	474	219	Northwood	482	84
Brentwood	275	55	Nottingham	206	61
Brookfield	102	11	Plaistow	711	242
Danville	218	47	Portsmouth—		
Deerfield	231	94	Ward 1	1267	1582
Dover—			Ward 2	1479	768
Ward 1	1047	841	Ward 3	1004	877
Ward 2	791	955	Ward 4	804	340
Ward 3	899	433	Ward 5	236	247
Ward 4	1419	1007	Rochester—		
Ward 5	110	402	Ward 1	570	255
Durham	1034	219	Ward 2	827	478
East Kingston	225	36	Ward 3	472	414
Epping	434	401	Ward 4	587	801
Exeter	2342	857	Ward 5	749	355
Farmington	1067	451	Ward 6	838	365
Fremont	264	55	Rollinsford	360	474
Gilford	638	84	Rye	849	244
Gilmanton	298	73	Sandown	124	23
Greenland	348	88	Seabrook	433	165
Hampstead	433	75	Somersworth—		
Hampton	1524	332	Ward 1	215	398
Hampton Falls	310	52	Ward 2	276	492
Kensington	198	107	Ward 3	300	643
Kingston	537	75	Ward 4	281	759
Lee	220	42	Ward 5	78	418
Madbury	170	41	South Hampton	137	24
Middleton	68	55	Strafford	321	34
Milton	530	192	Stratham	307	59
New Castle	249	113	Wakefield	557	116
New Durham	212	56			
Newfields	208	55	Totals	34564	19698

COUNCILOR Dist. No. 3			COUNCILOR Dist. No. 3		
	Clark, r	Champagne, d		Clark, r	Champagne, d
Auburn	332	164	Ward 6	1584	2586
Candia	507	120	Ward 7	450	2534
Chester	429	37	Ward 8	1170	2600
Derry	1951	714	Ward 9	429	897
Hooksett	643	792	Ward 10	1285	1646
Londonderry	605	165	Ward 11	560	1618
Manchester—			Ward 12	358	2082
Ward 1	1998	1181	Ward 13	654	2810
Ward 2	2204	1839	Ward 14	708	1692
Ward 3	1379	1764	Raymond	503	186
Ward 4	1218	1570	Salem	1833	540
Ward 5	471	2096	Windham	338	83
			Totals	21609	29716

COUNCILOR Dist. No. 4	Flanders, r	Hagerty, d	COUNCILOR Dist. No. 4	Flanders, r	Hagerty, d
Alstead	307	58	Nashua—		
Amherst	747	102	Ward 1	2033	962
Antrim	412	91	Ward 2	898	839
Bedford	786	412	Ward 3	283	1080
Bennington	195	88	Ward 4	412	729
Brookline	228	79	Ward 5	273	1112
Chesterfield	376	81	Ward 6	509	1269
Deering	134	49	Ward 7	677	1346
Dublin	269	57	Ward 8	1611	2004
Fitzwilliam	382	74	Ward 9	286	1055
Francestown	257	13	Nelson	103	18
Gilsum	102	58	New Boston	388	52
Goffstown	1608	1001	New Ipswich	293	148
Greenfield	179	40	Pelham	368	222
Greenville	244	407	Peterborough	1110	388
Hancock	299	54	Richmond	96	24
Harrisville	128	108	Rindge	312	70
Hillsborough	834	223	Roxbury	31	9
Hinsdale	464	311	Sharon	35	9
Hollis	587	97	Stoddard	58	19
Hudson	984	840	Sullivan	84	21
Jaffrey	875	677	Surry	110	29
Keene—			Swanzey	709	392
Ward 1	974	812	Temple	179	18
Ward 2	786	479	Troy	287	305
Ward 3	773	336	Walpole	771	415
Ward 4	1019	334	Weare	547	148
Ward 5	731	647	Westmoreland	290	56
Litchfield	136	61	Wilton	671	339
Lyndeborough	216	52	Winchester	569	333
Marlborough	486	255	Windsor	14	2
Marlow	125	39			
Mason	132	11	Totals	32035	22168
Merrimack	559	234			
Milford	1495	535			
Mont Vernon	199	40			

COUNCILOR Dist. No. 5	Chandler, r	Daniell, d	COUNCILOR Dist. No. 5	Chandler, r	Daniell, d
Acworth	164	25	Henniker	638	138
Allenstown	164	683	Hill	150	23
Andover	339	220	Hopkinton	826	210
Boscawen	500	259	Laconia—		
Bow	402	100	Ward 1	580	214
Bradford	299	56	Ward 2	765	918
Canterbury	204	67	Ward 3	314	99
Center Harbor	186	23	Ward 4	712	283
Charlestown	788	251	Ward 5	791	464
Chichester	287	106	Ward 6	1088	330
Claremont—			Langdon	132	20
Ward 1	1117	869	Lempster	115	31
Ward 2	1512	719	Loudon	343	117
Ward 3	694	1101	Meredith	884	282
Concord—			Newbury	167	29
Ward 1	729	544	New Hampton	273	90
Ward 2	394	76	New London	602	64
Ward 3	539	164	Newport	1489	880
Ward 4	1535	583	Northfield	438	239
Ward 5	1150	355	Pembroke	778	931
Ward 6	1122	718	Pittsfield	773	378
Ward 7	2086	875	Plainfield	367	94
Ward 8	584	228	Salisbury	142	72
Ward 9	600	356	Sanbornton	322	53
Cornish	370	80	Springfield	122	32
Croydon	105	38	Sunapee	479	90
Danbury	148	60	Sutton	244	59
Dunbarton	226	54	Tilton	626	342
Epsom	310	78	Unity	127	69
Franklin—			Warner	506	98
Ward 1	507	319	Washington	89	19
Ward 2	354	822	Webster	185	38
Ward 3	547	752	Wilmot	172	53
Goshen	131	52			
Grantham	95	48	Totals	33427	17440

SENATORIAL Dist. No. 1	Heroux, r	Hayes, d	SENATORIAL Dist. No. 1	Heroux, r	Hayes, d
Berlin—			Milan	193	97
Ward 1	724	1384	Millsfield	3	5
Ward 2	934	988	Randolph	70	12
Ward 3	1174	915	Shelburne	92	14
Ward 4	613	1376	Wentworth's Loc. ...	20	6
Dummer	63	16	Totals	4588	5422
Errol	52	18			
Gorham	650	591			

SENATORIAL Dist. No. 2	Cummings, r	SENATORIAL Dist. No. 2	Cummings, r
Bethlehem	325	Northumberland	628
Carroll	157	Pittsburg	226
Clarksville	52	Stark	90
Colebrook	698	Stewartstown	201
Columbia	110	Stratford	194
Dalton	139	Whitefield	720
Franconia	215	Total	5443
Jefferson	226		
Lancaster	1462		

SENATORIAL Dist. No. 3	Kelley, r	SENATORIAL Dist. No. 3	Kelley, r
Bath	199	Littleton	1595
Benton	38	Lyman	62
Campton	435	Monroe	159
Easton	33	Piermont	176
Haverhill	1121	Plymouth	1148
Holderness	355	Thornton	161
Landaff	86	Woodstock	254
Lincoln	249	Total	6695
Lisbon	624		

SENATORIAL Dist. No. 4		Knox, r	SENATORIAL Dist. No. 4		Knox, r
Albany		70	Madison		208
Bartlett		453	Ossipee		571
Brookfield		101	Sandwich		392
Chatham		58	Tamworth		524
Conway		1709	Tuftonboro		418
Eaton		79	Wakefield		534
Effingham		161	Waterville		16
Freedom		165	Wolfeboro		1284
Hart's Location		5			
Jackson		172	Total		7390
Moultonborough		470			

SENATORIAL District No. 5		Dwinell, r	Dwinell, d	SENATORIAL Dist. No. 5		Dwinell, r	Dwinell, d
Alexandria		188	..	Hebron		103	..
Ashland		657	..	Lebanon		4088	..
Bridgewater		125	..	Lyme		382	..
Bristol		825	..	New Hampton		359	..
Canaan		521	108	Orange		52	..
Dorchester		62	..	Orford		306	..
Ellsworth		12	..	Rumney		287	58
Enfield		743	..	Warren		197	49
Grafton		178	..	Wentworth		175	..
Groton		40	..				
Hanover		1994	..	Totals		11294	215

SENATORIAL Dist. No. 6	Keller, r	Normandin, d	SENATORIAL Dist. No. 6	Keller, r	Normandin, d
Alton	703	123	Ward 2	732	944
Barnstead	312	154	Ward 3	317	108
Belmont	471	253	Ward 4	738	278
Center Harbor	190	21	Ward 5	790	456
Gilford	631	100	Ward 6	1119	304
Gilmanton	290	90	Meredith	899	280
Laconia—			Sanbornton	339	65
Ward 1	598	214	Totals	8129	3390

SENATORIAL Dist. No. 7	Cleveland, r	Kemney, d	SENATORIAL Dist. No. 7	Cleveland, r	Kemney, d
Andover	390	175	Ward 2	410	754
Boscawen	526	235	Ward 3	628	653
Canterbury	223	49	Hill	157	18
Concord—			New London	654	30
Ward 1	780	497	Northfield	464	220
Ward 2	394	69	Tilton	660	300
Danbury	163	47	Wilmot	188	47
Franklin—			Totals	6178	3369
Ward 1	541	275			

SENATORIAL Dist. No. 8	Rowell, r	Chase, d	SENATORIAL Dist. No. 8	Rowell, r	Chase, d
Acworth	167	25	Langdon	132	20
Charlestown	802	241	Lempster	118	31
Claremont—			Newport	1554	875
Ward 1	1145	830	Plainfield	374	93
Ward 2	1550	682	Springfield	125	31
Ward 3	746	1048	Sunapee	488	91
Cornish	370	85	Unity	126	63
Croydon	112	41	Washington	91	19
Goshen	138	49			
Grantham	105	42	Totals	8143	4268

SENATORIAL Dist. No. 9	Greene, r	Greene, d	SENATORIAL Dist. No. 9	Greene, r	Greene, d
Antrim	419	83	Hopkinton	1024	..
Bradford	343	..	Newbury	192	..
Concord—			Salisbury	197	..
Ward 3	685	..	Sutton	294	..
Ward 7	2934	..	Warner	594	..
Deering	180	..	Webster	220	..
Francestown	269	..	Windsor	16	..
Hillsborough	829	218			
Henniker	762	..	Totals	8958	301

SENATORIAL Dist. No. 10		Kendall, r and d	SENATORIAL Dist. No. 10		Kendall, r and d
Alstead		368	Nelson		122
Chesterfield		454	Roxbury		37
Gilsum		160	Stoddard		78
Keene—			Sullivan		105
Ward 1		1859	Surry		146
Ward 2		1266	Walpole		1181
Ward 3		1181	Westmoreland		341
Ward 4		1364			
Ward 5		1363	Total		10187
Marlow		162			

SENATORIAL Dist. No. 11			SENATORIAL Dist. No. 11		
	Jackson, r	Field, d		Jackson, r	Field, d
Bennington	192	89	Richmond	92	31
Dublin	274	70	Rindge	320	71
Fitzwilliam	367	87	Sharon	33	11
Hancock	308	63	Swanzy	678	429
Harrisville	132	113	Troy	263	330
Hinsdale	241	572	Winchester	519	404
Jaffrey	886	676			
Marlborough	475	265	Totals	5900	3608
Peterborough	1120	397			

SENATORIAL Dist. No. 12	Fletcher, r	Fletcher, d	SENATORIAL Dist. No. 12	Fletcher, r	Fletcher, d
Amherst	747	94	Mont Vernon	224	..
Brookline	224	75	Nashua—		
Greenfield	219	..	Ward 1	2879	..
Greenville	640	..	Ward 2	1635	..
Hollis	671	..	New Ipswich	453	..
Lyndeborough	265	..	Temple	197	..
Mason	145	..	Wilton	994	..
Milford	2022	..			
Merrimack	773	..	Totals	12088	169

SENATORIAL Dist No. 13	Paquette, d and r	SENATORIAL Dist No. 13	Paquette, d and r
Nashua—		Ward 7	1557
Ward 3	1325	Ward 8	2461
Ward 4	1073	Ward 9	1322
Ward 5	1338		
Ward 6	1771	Total	10847

SENATORIAL Dist. No. 14	Tirrell, r	Gauthier, d	SENATORIAL Dist. No. 14	Tirrell, r	Gauthier, d
Allenstown	175	679	Loudon	341	112
Bedford	782	426	New Boston	396	51
Bow	414	80	Pembroke	781	910
Chichester	294	92	Pittsfield	774	368
Dunbarton	233	52	Weare	594	119
Epsom	319	65			
Goffstown	1669	1000	Totals	7424	4692
Hooksett	652	738			

SENATORIAL Dist. No. 15		Nelson, r and d	SENATORIAL Dist. No. 15		Nelson, r and d
Concord—			Ward 8	708	
Ward 4	2234		Ward 9	949	
Ward 5	1510		Total	7270	
Ward 6	1869				

SENATORIAL Dist No. 16		Paekard, r	Healy, d	SENATORIAL Dist. No. 17		Bisson, r	Caron, d
Manchester—				Manchester—			
Ward 1	2145	1030	Ward 3	1438	1725		
Ward 2	2347	1707	Ward 4	1286	1544		
Ward 9	442	883	Ward 10	1272	1677		
Totals	4934	3620	Totals	3996	4946		

SENATORIAL Dist. No. 18		Forest, r	Heroux, d	SENATORIAL Dist. No. 19		Daniel, d and r
Manchester—				Manchester—		
Ward 5	484	2083	Ward 12	1729		
Ward 7	527	2394	Ward 13	3157		
Ward 8	1456	2288	Total	4886		
Ward 11	601	1532				
Ward 14	768	1596				
Totals	3836	9893				

SENATORIAL Dist. No. 20	Furlong, r	Jones, d	SENATORIAL Dist. No. 20	Furlong, r	Jones, d
Farmington	960	539	Somersworth—		
Middleton	57	66	Ward 1	206	404
Milton	420	276	Ward 2	250	519
New Durham	182	73	Ward 3	273	673
Rochester—			Ward 4	168	775
Ward 1	481	336	Ward 5	68	428
Ward 2	605	684	Strafford	292	53
Ward 3	393	482			
Ward 4	374	994	Totals	5935	7260
Ward 5	563	526			
Ward 6	643	432			

SENATORIAL Dist. No. 21	Smalley, r	McCarthy, d	SENATORIAL Dist. No. 21	Smalley, r	McCarthy, d
Barrington	317	99	Durham	986	287
Dover—			Lee	214	45
Ward 1	974	940	Madbury	166	46
Ward 2	703	1080	Rollinsford	328	513
Ward 3	887	470			
Ward 4	1291	1204	Totals	5957	5127
Ward 5	91	443			

SENATORIAL Dist. No. 22	Adams, r	SENATORIAL Dist. No. 22	Adams, r
Auburn	335	Manchester—	
Candia	507	Ward 6	1804
Chester	437	Northwood	484
Deerfield	238	Nottingham	199
Derry	2138	Pelham	379
Hudson	987	Raymond	512
Litchfield	139	Salem	1911
Londonderry	640	Windham	363
		Total	11073

SENATORIAL Dist. No. 23	Graves, r	SENATORIAL Dist. No. 23	Graves, r
Atkinson	210	Kingston	554
Brentwood	293	Newfields	215
Danville	220	Newton	457
East Kingston	232	North Hampton	541
Epping	448	Plaistow	719
Exeter	2377	Sandown	130
Fremont	266	Seabrook	467
Hampstead	419	South Hampton	141
Hampton	1561		
Hampton Falls	312	Total	9767
Kensington	205		

SENATORIAL Dist. No. 24	Durrell, r	McMaster, d	SENATORIAL Dist. No. 24	Durrell, r	McMaster, d
Greenland	340	94	Ward 3	899	1034
New Castle	241	125	Ward 4	768	400
Newington	156	59	Ward 5	228	275
Newmarket	477	856	Stratham	305	62
Portsmouth—			Rye	847	233
Ward 1	1189	1811			
Ward 2	1393	948	Totals	6843	5906

ROCKINGHAM COUNTY	SHERIFF		SOLICITOR		TREAS- URER	REGISTER OF DEEDS
	Frink, r	Hobbs, d	Brigham, r	Coussoule, d	Stockbridge, r	Green, r
Atkinson	222	..	206	..	207	212
Auburn	350	143	344	137	344	346
Brentwood	279	64	272	55	290	283
Candia	520	112	508	100	512	514
Chester	428	43	422	35	429	433
Danville	228	44	226	41	225	227
Deerfield	244	96	238	88	241	249
Derry	2059	714	1966	666	1967	1987
East Kingston	228	45	227	34	233	236
Epping	476	404	456	373	456	465
Exeter	2349	873	2434	762	2504	2374
Fremont	267	60	267	51	267	269
Greenland	346	94	358	76	371	369
Hampstead	464	67	442	59	437	452
Hampton	1514	355	1543	294	1575	1571
Hampton Falls	309	31	310	26	319	314
Kensington	194	118	204	101	212	214
Kingston	551	78	542	70	553	552
Londonderry	618	169	611	150	615	617
New Castle	259	113	259	102	255	257
Newfields	215	48	214	44	227	217
Newington	172	59	176	55	176	175
Newmarket	480	848	471	841	477	482
Newton	482	90	461	79	466	475
North Hampton	552	69	554	51	559	561
Northwood	480	90	479	83	487	491
Nottingham	211	62	201	62	204	208
Plaistow	753	253	715	229	722	739
Portsmouth---						
Ward 1	1355	1622	1296	1516	1332	1334
Ward 2	1529	776	1504	688	1495	1523
Ward 3	1044	883	1026	807	1043	1030
Ward 4	820	356	817	310	820	828
Ward 5	250	253	343	239	235	242
Raymond	529	184	503	177	515	528
Rye	908	211	929	164	901	906
Salem	1886	561	1791	510	1804	1856
Sandown	138	24	132	20	128	131
Seabrook	491	183	438	154	456	495
South Hampton	135	26	138	20	140	140
Stratham	309	63	318	54	327	314
Windham	368	85	345	73	348	347
Totals	25012	10369	24686	9396	24874	24963

ROCKINGHAM COUNTY	REGISTER OF PROBATE		COMMISSIONERS		
			1st Dist.	2nd Dist.	3rd Dist.
	May, r	Fecture, d	Brown, r	Carrier, r	Foss, r
Atkinson	210	..	206	211	208
Auburn	329	156	333	332	330
Brentwood	260	81	277	286	292
Candia	505	..	505	499	495
Chester	431	25	431	431	426
Danville	225	46	226	241	230
Deerfield	242	93	232	231	237
Derry	1974	705	1952	1982	1957
East Kingston	232	37	225	232	251
Epping	390	532	426	421	432
Exeter	2360	875	2403	2377	2410
Fremont	265	56	261	266	271
Greenland	359	76	364	356	361
Hampstead	445	63	437	464	437
Hampton	1536	312	1560	1528	1521
Hampton Falls	310	25	308	306	306
Kensington	204	105	197	199	215
Kingston	542	79	543	550	559
Londonderry	617	153	620
New Castle	257	104	265	249	248
Newfields	212	50	219	214	217
Newington	175	50	165
Newmarket	459	857	473	461	469
Newton	460	93	463	460	479
North Hampton	560	57	554	545	543
Northwood	483	83	481	476	479
Nottingham	207	67	200	197	203
Plaistow	706	256	711	727	720
Portsmouth—					
Ward 1	1303	1536	1387	1256	1263
Ward 2	1530	671	1611	1459	1455
Ward 3	1043	801	1116	972	973
Ward 4	827	306	861	789	786
Ward 5	244	230	269	249	236
Raymond	507	194	512	506	502
Rye	906	172	916	872	877
Salem	1787	573	1818	1757	1760
Sandown	121	22	125	126	122
Seabrook	453	148	454	427	445
South Hampton	138	23	135	137	144
Stratham	314	..	313	316	320
Windham	343	88	342	337	338
Totals	24471	9800	24896	23444	23517

STRAFFORD COUNTY	SHERIFF		SOLICITOR		TREASURER		REGISTER OF DEEDS	
	Fogarty, r	Pare, d	Brant, r	Catalfo, d	Maxfield, r	Cormier, d	Dube, r	Dube, d
Barrington	271	140	337	91	289	133	309	110
Dover—								
Ward 1	969	950	995	928	950	870	1859	..
Ward 2	777	1013	743	1059	690	1003	710	1034
Ward 3	832	514	853	509	846	434	852	455
Ward 4	1465	1023	1339	1153	1310	1049	1356	1056
Ward 5	131	404	89	452	88	414	88	426
Durham	992	275	975	312	999	240	1261	..
Farmington	953	546	961	552	971	530	985	510
Lee	204	56	206	54	211	49	260	..
Madbury	153	61	166	49	163	44	163	45
Middleton	51	71	55	69	56	64	58	65
Milton	419	283	451	257	437	243	701	..
New Durham	189	69	177	83	194	83	262	..
Rochester—								
Ward 1	498	312	525	291	486	333	811	..
Ward 2	627	654	745	547	579	726	700	576
Ward 3	374	509	447	429	372	507	417	466
Ward 4	341	1031	493	874	359	1044	394	972
Ward 5	552	522	680	411	559	542	648	434
Ward 6	665	495	755	408	648	533	680	473
Rollinsford	343	503	298	555	334	489	349	501
Somersworth—								
Ward 1	179	438	205	406	197	409	191	413
Ward 2	197	585	257	525	220	546	222	553
Ward 3	227	734	284	665	255	684	269	686
Ward 4	123	825	167	789	113	813	121	815
Ward 5	58	449	81	430	61	433	64	442
Strafford	289	62	308	45	296	53	301	47
Totals	11879	12524	12592	11943	11683	12268	14031	10079

STRAFFORD COUNTY	REGISTER OF PROBATE		COMMISSIONERS					
	Waldron, r	Waldron, d	Hartford, r	Karkavelas, r	Young, r	Hall, d	Paradis, d	Tanner, d
Barrington	310	107	275	275	297	137	135	137
Dover—								
Ward 1	1878	..	940	941	917	941	892	886
Ward 2	718	1047	685	819	666	1030	923	933
Ward 3	865	466	841	856	819	496	463	466
Ward 4	1359	1066	1314	1314	1301	1147	1037	1038
Ward 5	88	431	93	144	97	427	379	391
Durham	1257	..	991	947	973	250	224	229
Farmington	989	507	942	915	927	547	550	573
Lee	260	..	206	203	206	53	48	45
Madbury	167	42	153	152	160	51	50	51
Middleton	57	64	51	49	49	70	72	77
Milton	680	..	388	361	371	278	293	393
New Durham	259	..	185	181	184	67	68	69
Rochester—								
Ward 1	808	..	496	472	526	300	315	304
Ward 2	694	572	652	589	713	582	636	588
Ward 3	414	451	387	369	465	459	507	412
Ward 4	391	945	355	327	410	923	1017	944
Ward 5	644	427	589	548	643	439	498	455
Ward 6	653	494	653	620	727	427	483	436
Rollinsford	334	495	314	320	325	512	494	480
Somersworth—								
Ward 1	194	412	189	184	196	413	420	409
Ward 2	223	548	219	211	231	537	557	538
Ward 3	261	678	247	240	247	683	691	669
Ward 4	115	820	111	100	136	820	826	797
Ward 5	56	436	60	56	65	433	439	427
Strafford	302	48	285	285	300	58	48	53
Totals	13976	10056	11621	11478	11951	12080	12065	11800

BELKNAP COUNTY	SHERIFF		SOLICITOR		TREASURER		REGISTER OF DEEDS	
	Crockett, r	Fontaine, d	Cheney, r	Cheney, d	Parker, r	Parker, d	Raymond, r	Raymond, d
Alton	720	117	703	127	695	125	699	124
Barnstead	317	150	313	146	311	143	309	143
Belmont	554	194	709	..	705	..	717	..
Center Harbor	190	23	190	21	188	21	191	21
Gilford	646	84	645	85	643	86	644	86
Gilmanton	311	73	376	..	374	..	375	..
Laconia—								
Ward 1	607	198	608	196	603	192	606	200
Ward 2	800	856	779	868	770	860	775	872
Ward 3	328	94	320	100	324	95	325	97
Ward 4	767	241	742	255	737	253	744	255
Ward 5	863	400	916	..	906	..	922	..
Ward 6	1128	278	1115	292	1113	291	1116	293
Meredith	904	273	1176	..	1171	..	1177	..
New Hampton	286	74	359	..	355	..	355	..
Sanbornton	348	56	346	54	342	55	347	55
Tilton	686	269	666	..	661	..	661	..
Totals	9455	3380	9963	2144	9898	2121	9963	2146

BELKNAP COUNTY	REGISTER OF PROBATE		COMMISSIONERS					
	Tilton, r	Tilton d	1st Dist.		2nd Dist.		3rd Dist.	
			Woodward, r	Carroll, d	Smith, r	Smith, d	Sawyer, r	Sawyer, d
Alton	702	124	678	146	691	126	692	127
Barnstead	314	145	310	148	309	149	311	155
Belmont	716	..	479	239	702	..	709	..
Center Harbor	189	20	187	24	188	21	187	21
Gilford	645	87	618	115	637	84	639	89
Gilmanton	375	..	299	80	376	..	376	..
Laconia—								
Ward 1	603	194	573	240	596	193	600	191
Ward 2	777	965	753	900	749	857	758	860
Ward 3	317	98	285	142	312	99	311	99
Ward 4	748	253	710	301	725	253	725	255
Ward 5	907	..	806	459	887	..	898	..
Ward 6	1113	292	1107	318	1106	293	1118	295
Meredith	1175	..	893	283	1170	..	1167	..
New Hampton	356	..	277	78	356	..	353	..
Sanbornton	346	54	338	65	340	64	342	64
Tilton	659	..	640	301	648	..	645	..
Totals	9942	2232	8953	3839	9792	2139	9831	2156

CARROLL COUNTY	SHERIFF		SOLICITOR Shea, r	TREASURER		REGISTER OF DEEDS Gray, r	REGISTER OF PROBATE White, r
	Foss, r	Foss, d		Berry, r	Berry, d		
Albany	72	13	72	69	..	71	72
Bartlett	459	99	458	452	97	449	457
Brookfield	102	10	100	101	..	102	101
Chatham	69	..	59	69	..	58	60
Conway	1707	287	1754	1692	280	1694	1708
Eaton	90	..	83	81	..	79	86
Effingham	189	..	161	189	..	162	162
Freedom	160	59	161	158	58	159	165
Hart's Location	5	4	5	5	4	5	5
Jackson	171	34	173	169	31	170	172
Madison	251	..	217	246	..	207	213
Moultonborough	481	53	467	466	42	464	471
Ossipee	567	157	550	556	..	560	574
Sandwich	383	41	367	362	39	367	367
Tamworth	505	94	500	480	79	485	501
Tuftonboro	429	..	414	428	..	419	420
Wakefield	526	133	529	529	133	531	531
Wolfeboro	1285	179	1278	1290	180	1296	1291
Totals	7451	1163	1278	7342	943	7278	7350

CARROLL COUNTY	COMMISSIONERS				
	Elderly, r	Leighton, r	MacKenzie, r	Leighton, d	MacKenzie, d
Albany	68	69	67	15	14
Bartlett	446	450	441
Brookfield	102	98	98	11	12
Chatham	58	71	67
Conway	1661	1715	1643	306	286
Eaton	79	88	76
Effingham	162	186	189
Freedom	158	162	158	55	58
Hart's Location	5	5	5	4	4
Jackson	164	170	163	33	32
Madison	201	255	238
Moultonborough	468	451	451	47	42
Ossipee	556	544	546	154	147
Sandwich	370	364	361	36	36
Tamworth	477	482	464	86	76
Tuftonboro	423	414	419
Wakefield	519	511	517	134	143
Wolfboro	1295	1267	1264	172	171
Totals	7212	7302	7167	1053	1021

MERRIMACK COUNTY	SHERIFF		SOLICITOR		TREASURER		REGISTER OF DEEDS	
	Colbath, r	Labranche, d	Zellers, r	Cushing, d	Rainie, r	Guimond, d	Crowley, r	Fifield, d
Allenstown	188	670	171	673	174	690	184	660
Andover	366	180	331	213	368	167	385	167
Boscawen	542	216	531	218	541	211	539	212
Bow	431	75	413	79	419	81	418	84
Bradford	304	41	296	49	300	43	310	40
Canterbury	223	41	206	55	220	44	225	48
Chichester	307	83	302	90	310	85	309	87
Concord—								
Ward 1	780	488	741	511	765	494	758	506
Ward 2	418	53	405	61	406	60	409	62
Ward 3	576	121	569	123	571	121	567	130
Ward 4	1654	464	1635	478	1619	475	1631	483
Ward 5	1216	268	1222	274	1233	274	1226	285
Ward 6	1228	611	1199	621	1186	630	1233	624
Ward 7	2250	714	2212	731	2206	734	2218	733
Ward 8	630	186	615	193	620	201	626	203
Ward 9	642	319	621	327	624	319	629	327
Danbury	160	42	151	51	158	41	170	39
Dunbarton	236	46	234	45	237	49	238	41
Epsom	329	61	314	71	324	65	324	66
Franklin—								
Ward 1	550	252	502	315	544	244	561	237
Ward 2	420	749	350	828	404	734	413	732
Ward 3	666	644	550	754	629	621	651	613
Henniker	647	119	636	122	642	112	635	115
Hill	152	17	147	26	155	14	156	17
Hooksett	694	714	653	723	617	801	675	615
Hopkinton	866	152	866	149	864	155	864	159
Loudon	354	103	345	109	348	106	350	108
Newbury	167	27	160	31	161	31	169	28
New London	627	33	605	45	614	35	627	39
Northfield	467	204	447	224	471	199	474	201
Pembroke	809	893	789	908	791	910	799	900
Pittsfield	783	361	779	363	784	359	784	366
Salisbury	160	42	150	61	158	40	166	38
Sutton	242	53	239	57	246	53	248	50
Warner	525	72	520	70	523	71	525	71
Webster	195	27	186	35	189	26	189	28
Wilmot	181	37	170	50	179	38	191	34
Totals	20985	9178	20262	9733	20600	9333	20896	9148

MERRIMACK COUNTY	REGISTER OF PROBATE	COMMISSIONERS				
	Philbrick, r	1st Dist.		2nd Dist.		3rd Dist.
		Perkins, r	Fox, d	Colby, r	Gilman, d	Morgan, r
Allenstown	175	181	659	177	658	180
Andover	373	359	171	326	200	356
Boscawen	540	519	221	518	251	524
Bow	414	416	84	402	89	431
Bradford	307	304	44	297	47	299
Canterbury	221	217	44	200	68	212
Chichester	308	307	87	293	96	298
Concord—						
Ward 1	755	757	498	746	523	744
Ward 2	417	410	57	392	64	408
Ward 3	567	570	123	557	130	559
Ward 4	1587	1590	514	1579	482	1587
Ward 5	1216	1196	311	1158	295	1172
Ward 6	1193	1178	671	1141	631	1163
Ward 7	2209	2162	772	2111	765	2157
Ward 8	608	597	209	598	198	598
Ward 9	616	617	339	596	324	599
Danbury	162	155	46	155	55	152
Dunbarton	233	235	45	234	43	235
Epsom	328	323	63	314	66	324
Franklin—						
Ward 1	547	538	233	466	354	522
Ward 2	399	394	728	365	814	377
Ward 3	629	576	623	527	773	560
Henniker	655	631	120	636	124	635
Hill	154	154	16	151	20	153
Hooksett	674	651	734	649	721	681
Hopkinton	866	852	156	845	159	869
Loudon	345	346	108	346	110	343
Newbury	167	164	28	163	26	164
New London	632	611	41	611	44	612
Northfield	470	460	195	443	227	462
Pembroke	796	789	901	778	902	791
Pittsfield	783	775	368	768	374	771
Salisbury	162	157	38	159	34	158
Sutton	244	242	52	236	57	241
Warner	536	519	71	512	82	517
Webster	189	191	26	178	40	189
Wilmot	183	178	37	172	48	174
Totals	20660	20321	9433	19799	9894	20217

HILLSBOROUGH COUNTY	SHERIFF		SOLICITOR		TREASURER		REGISTER OF DEEDS	
	Cuddihoe, r	O'Brien, d	Bois, r	Danais, d	Charron, r	Beaudet, d	Hyde, r	Corrivreau, d
Amherst	719	134	725	103	745	86	787	101
Antrim	406	106	410	92	407	94	401	98
Bedford	687	533	768	442	745	449	754	449
Bennington	184	101	186	91	186	91	190	93
Brookline	210	98	217	83	216	81	216	84
Deering	138	47	131	46	133	46	133	48
Francestown	248	23	252	14	249	16	250	14
Goffstown	1430	1232	1552	1070	1493	1084	1508	1096
Greenfield	177	43	176	40	177	39	176	40
Greenville	219	436	246	402	244	406	228	426
Hancock	294	61	292	56	289	55	292	60
Hillsborough	831	230	829	220	827	222	825	223
Hollis	567	113	585	89	604	77	581	104
Hudson	897	854	931	805	1011	734	903	892
Litchfield	120	73	125	62	132	57	138	55
Lyndeborough	209	57	215	43	216	45	214	48
Manchester—								
Ward 1	1875	1292	2083	1045	1987	1083	1988	1088
Ward 2	1981	2100	2362	1572	2113	1830	1934	1847
Ward 3	1252	1895	1595	1545	1336	1722	1346	1718
Ward 4	1048	1772	1250	1530	1095	1600	1137	1579
Ward 5	447	2168	469	2106	449	2098	454	2089
Ward 6	1388	2857	1625	2541	1431	2608	1462	2557
Ward 7	385	2585	623	2472	409	2479	393	2491
Ward 8	1085	2670	1328	2419	1169	2517	1126	2518
Ward 9	376	965	433	882	400	899	398	892
Ward 10	1071	1884	1324	1564	1208	1612	1204	1634
Ward 11	458	1771	583	1566	496	1617	505	1603
Ward 12	375	1998	538	1857	393	1971	364	1964
Ward 13	834	2421	912	2455	637	2648	595	2631
Ward 14	633	1795	723	1669	637	1698	646	1693
Mason	130	12	131	10	131	11	135	11
Merrimack	519	262	538	229	555	216	553	227
Milford	1423	599	1452	515	1483	491	1450	518
Mont Vernon	194	45	198	39	203	32	200	39
Nashua—								
Ward 1	1882	1012	1936	903	2155	784	1988	487
Ward 2	788	874	842	793	960	707	832	894
Ward 3	215	1106	242	1076	300	1023	235	1119
Ward 4	313	770	353	696	419	632	362	740
Ward 5	200	1145	231	1104	287	1034	223	1153
Ward 6	355	1351	420	1262	547	1176	399	1376
Ward 7	522	1431	592	1319	722	1232	584	1444
Ward 8	1228	2222	1314	2066	1593	1844	1278	2295
Ward 9	192	1096	234	1067	309	1002	229	1121
New Boston	388	67	392	51	387	53	386	58
New Ipswich	290	161	285	144	288	142	293	144
Pelham	322	277	356	220	357	216	343	240
Peterborough	1053	452	1086	391	1090	386	1085	397
Sharon	31	13	31	12	33	10	30	12
Temple	180	16	179	14	178	12	180	12
Weare	543	192	562	125	563	123	560	138
Wilton	610	410	648	349	663	331	649	346
Windsor	14	2	14	2	14	1	14	2
Totals	31936	45829	35524	41268	34671	41422	33156	42908

HILLSBOROUGH COUNTY	REGISTER OF PROBATE		COMMISSIONERS					
			1st Dist.		2nd Dist.		3rd Dist.	
	Desclenes, r	Bonrassa, d	Breton, r	Breton, d	Bouthilier, r	Bouthilier, d	Porter, r	Lavallee, d
Amherst	728	92	730	84	728	87	720	83
Antrim	391	99	402	96	402	97	402	91
Bedford	785	423	1201	..	1189	..	765	433
Bennington	186	92	188	93	186	91	189	90
Brookline	213	82	213	81	213	84	213	80
Deering	133	45	178	..	178	..	137	43
Francestown	250	14	250	13	248	14	251	13
Goffstown	1522	1084	1544	1030	1529	1024	1479	1145
Greenfield	175	41	175	41	176	40	175	40
Greenville	234	415	236	407	231	407	232	411
Hancock	293	59	288	59	287	58	289	55
Hillsborough	825	222	832	212	830	220	834	213
Hollis	578	95	674	..	677	..	589	..
Hudson	907	814	942	757	962	793	917	758
Litchfield	124	62	129	59	126	59	130	56
Lyndeborough	212	46	215	47	215	44	214	43
Manchester—								
Ward 1	2031	1128	3091	..	3033	..	2041	981
Ward 2	2200	1875	2185	1754	2158	1710	2148	1704
Ward 3	1454	1658	1440	1491	1383	1474	1351	1627
Ward 4	1227	1562	1225	1560	1160	1320	1171	1525
Ward 5	465	2122	2644	..	2634	..	453	2087
Ward 6	1543	2614	3639	..	3533	..	1472	2439
Ward 7	469	2506	683	2673	331	2493	400	2430
Ward 8	1180	2350	3728	..	3515	..	1124	2474
Ward 9	412	904	420	884	403	868	412	869
Ward 10	1286	1591	1656	..	1534	..	1236	1553
Ward 11	521	1612	528	1601	503	1587	509	1562
Ward 12	434	1948	1748	..	1652	..	372	1954
Ward 13	719	2604	3456	..	3404	..	582	2655
Ward 14	683	1708	2353	..	2291	..	662	1623
Mason	128	11	128	9	130	10	15	9
Merrimack	538	224	758	..	762	..	536	218
Milford	1447	508	1942	..	1933	..	1450	478
Mont Vernon	199	36	201	30	200	30	205	31
Nashua—								
Ward 1	1906	911	1934	831	2001	871	1911	840
Ward 2	808	836	836	754	867	802	821	775
Ward 3	223	1086	1279	..	1319	..	218	1068
Ward 4	327	699	984	..	1038	..	327	648
Ward 5	198	1109	195	1087	216	1136	202	1063
Ward 6	366	1314	375	1247	403	1324	361	1239
Ward 7	522	1391	1406	..	1523	..	513	1314
Ward 8	1223	2122	2191	..	2420	..	1245	1997
Ward 9	204	1071	198	1053	236	1094	192	1054
New Boston	388	58	386	56	381	57	390	56
New Ipswich	287	146	288	136	285	138	289	132
Pelham	335	242	339	211	330	221	324	220
Peterborough	1085	393	1075	382	1072	381	1071	386
Sharon	32	10	33	10	33	10	35	9
Temple	178	11	176	12	174	12	175	13
Weare	549	138	562	112	556	107	601	118
Wilton	642	342	979	..	981	..	639	330
Windsor	14	2	14	2	14	2	14	2
Totals	33779	42727	53272	18874	52585	18665	33003	41037

CHESHIRE COUNTY	SHERIFF		SOLICITOR		TREASURER		REGISTER OF DEEDS	
	Jennison, r	Jennison, d	Lichman, r	Lichman, d	Boardman, r	Boardman, d	Chaplin, r	Chaplin, d
Alstead	311	60	301	58	308	57	310	58
Chesterfield	390	72	381	72	378	72	383	75
Dublin	335	..	326	..	319	..	328	..
Fitzwilliam	379	83	374	80	376	79	380	82
Gilsum	101	61	100	61	102	59	101	60
Harrisville	138	114	133	108	132	105	134	107
Hinsdale	471	329	466	325	460	318	464	319
Jaffrey	905	665	887	655	884	654	886	655
Keene—								
Ward 1	1069	823	1071	810	1059	802	1063	805
Ward 2	1271	..	1275	..	1261	..	1267	..
Ward 3	1029	..	1123	..	1107	..	1111	..
Ward 4	1360	..	1364	..	1351	..	1354	..
Ward 5	1376	..	1386	..	1363	..	1366	..
Marlborough	485	..	486	..	484	..	486	..
Marlow	125	42	125	40	124	41	124	40
Nelson	107	19	106	18	105	18	105	19
Richmond	122	..	120	..	121	..	121	..
Rindge	331	66	322	64	321	65	319	65
Roxbury	37	..	37	..	38	..	39	..
Stoddard	56	20	58	20	58	19	58	19
Sullivan	85	21	82	21	82	21	82	21
Surry	116	28	112	28	114	28	115	28
Swanzy	717	401	706	392	709	391	715	390
Troy	292	310	286	308	284	308	287	310
Walpole	775	406	770	404	773	405	770	408
Westmoreland	286	59	289	56	287	57	291	58
Winchester	578	354	572	341	556	329	563	329
Totals	13247	3933	13258	3861	13156	3828	13222	3848

CHESHIRE COUNTY	REGISTER OF PROBATE		COMMISSIONERS					
			1st Dist.		2nd Dist.		3rd Dist.	
	Bennett, r	Bennett, d	Pierce, r	Pierce, d	Park, r	Park, d	Ingham, r	Ingham, d
Alstead	313	58	309	57	308	56	308	56
Chesterfield	382	74	383	73	377	72	371	70
Dublin	324	..	320	..	319	..	317	..
Fitzwilliam	377	76	373	74	373	75	372	74
Gilsum	103	59	99	61	99	59	99	59
Harrisville	133	107	132	106	131	105	129	105
Hinsdale	463	322	458	326	458	319	459	322
Jaffrey	890	661	879	657	870	648	864	649
Keene—								
Ward 1	1066	807	1056	794	1051	797	1042	791
Ward 2	1261	..	1251	..	1247	..	1237	..
Ward 3	1109	..	1096	..	1102	..	1097	..
Ward 4	1359	..	1341	..	1353	..	1341	..
Ward 5	1369	..	1359	..	1359	..	1346	..
Marlborough	485	..	484	..	471	..	408	..
Marlow	126	41	123	40	122	38	122	38
Nelson	106	19	105	19	105	18	105	19
Richmond	122	..	121	..	120	..	121	..
Rindge	321	67	320	65	319	62	314	64
Roxbury	39	..	40	..	39	..	39	..
Stoddard	59	18	59	19	58	18	58	19
Sullivan	83	21	83	21	82	21	80	21
Surry	114	28	113	29	112	28	111	28
Swanzy	709	395	701	391	700	392	699	387
Troy	286	310	285	308	285	308	285	306
Walpole	772	409	775	410	764	404	766	401
Westmoreland	295	59	294	61	288	58	287	57
Winchester	565	342	553	333	540	326	573	340
Totals	13231	3873	13112	3844	13052	3804	12950	3806

SULLIVAN COUNTY	SHERIFF		SOLICITOR		TREASURER		REGISTER OF DEEDS	
	McCusker, r	Jones, d	Duncan, r	Spanos, d	Sargent, r	Blanchard, d	Russell, r	Russell, d
Acworth	170	26	166	26	169	22	192	..
Charlestown	760	315	798	243	811	225	1031	..
Claremont—								
Ward 1	1253	746	1205	801	1169	778	1944	..
Ward 2	1661	611	1620	638	1583	634	1540	666
Ward 3	865	964	808	1002	768	1023	1785	..
Cornish	378	85	369	77	377	68	377	72
Croydon	108	38	103	42	117	35	115	37
Goshen	139	48	132	54	140	48	137	48
Grantham	92	52	93	50	101	43	106	45
Langdon	133	23	132	19	135	18	132	20
Lempster	127	21	112	33	119	28	122	24
Newport	1599	813	1461	983	1565	868	1518	881
Plainfield	391	88	370	93	374	89	428	..
Springfield	125	30	120	32	125	31	128	29
Sunapee	496	81	474	105	492	85	498	92
Unity	131	60	131	57	133	55	185	..
Washington	87	22	87	21	95	16	91	18
Totals	8515	4023	8181	4276	8273	4066	10329	1932

SULLIVAN COUNTY	REGISTER OF PROBATE		COMMISSIONERS				
	MacWilliams, r	MacWilliams, d	1st Dist.		2nd Dist. Sullivan, r	3rd Dist.	
			Pierce, r	Pierce, d		Read, r	Walker, d
Acworth	195	..	193	..	169	169	23
Charlestown	1042	..	1044	..	812	812	219
Claremont—							
Ward 1	1975	..	1975	..	1142	1144	791
Ward 2	1561	677	1550	690	1545	1528	647
Ward 3	1811	..	1793	..	1029	733	1022
Cornish	384	72	381	75	383	377	75
Croydon	116	37	107	36	107	99	50
Goshen	141	49	136	46	142	139	42
Grantham	107	45	101	41	99	86	65
Langdon	133	19	133	20	134	133	16
Lempster	126	26	121	24	125	120	27
Newport	1534	910	1487	864	1601	1423	874
Plainfield	475	..	458	..	378	401	82
Springfield	128	30	118	28	121	115	38
Sunapee	490	89	486	86	483	475	90
Unity	191	..	195	..	134	121	65
Washington	95	19	92	16	94	95	15
Totals	10504	1973	10370	1926	8498	7970	4141

GRAFTON COUNTY	SHERIFF		SOLICITOR		TREASURER		REGISTER OF DEEDS	
	Ash, r	LeBlanc, d	Tesreat, r	Mussman, d	Colby, r	Bogardus, d	Shores, r	Shores, d
Alexandria	162	29	155	31	157	31	162	33
Ashland	518	171	452	208	460	200	661	..
Bath	197	51	194	53	200	47	254	..
Benton	38	16	36	17	36	16	39	15
Bethlehem	329	91	298	127	344	87	321	90
Bridgewater	119	12	112	14	115	11	115	14
Bristol	726	110	707	112	712	110	714	110
Campton	453	120	425	122	432	..	552	..
Canaan	526	118	519	116	496	136	521	120
Dorchester	58	8	53	6	53	8	56	5
Easton	32	12	31	12	34	7	32	9
Ellsworth	12	..	12	..	11	..	12	..
Enfield	511	233	529	202	504	228	518	214
Franconia	214	57	209	62	221	51	214	54
Grafton	148	21	145	20	142	24	148	20
Groton	37	5	36	4	36	4	38	4
Hanover	1572	430	1659	359	1558	421	1978	..
Haverhill	1109	317	1088	317	1114	283	1436	..
Hebron	99	8	88	12	93	12	106	..
Holderness	369	56	352	64	352	62	359	58
Landaff	88	35	78	42	86	35	83	38
Lebanon	2485	1632	2637	1424	2380	1578	2439	1578
Lincoln	264	257	254	250	251	251	248	251
Lisbon	626	226	606	235	638	201	622	221
Littleton	1530	692	1458	749	1672	568	1554	607
Lyman	61	27	60	28	60	28	62	27
Lyme	370	55	374	51	375	49	387	..
Monroe	160	25	154	28	158	24	158	28
Orange	34	18	38	13	33	20	53	..
Orford	265	36	267	38	268	36	273	34
Piermont	177	47	174	42	173	43	177	42
Plymouth	1187	179	1124	207	1141	192	1141	192
Rumney	296	61	282	60	281	66	287	62
Thornton	167	46	160	44	162	45	163	46
Warren	190	50	195	49	200	47	198	50
Waterville	16	..	16	..	16	..	16	..
Wentworth	150	31	135	38	140	34	142	37
Woodstock	272	95	249	99	256	96	356	..
Totals	15567	5377	15361	5255	15360	5051	16595	3959

GRAFTON COUNTY	REGISTER OF PROBATE		COMMISSIONERS					
	Proctor, r	Proctor, d	Bell, r	Jones, r	Clement, r	French, d	Clement, d	Jones, d
Alexandria	162	31	159	156	157	30	31	30
Ashland	662	..	478	658	649	204
Bath	251	..	197	245	254	49
Benton	38	15	38	39	39	15	16	15
Bethlehem	321	88	323	322	327	85	93	87
Bridgewater	115	14	118	113	111	17	11	13
Bristol	722	111	715	702	696	111	110	110
Campton	559	..	440	541	559	117
Canaan	519	115	520	514	503	109	110	111
Dorchester	57	5	55	56	54	6	6	5
Easton	34	9	32	31	31	7	11	8
Ellsworth	12	..	12	12	12
Enfield	519	215	506	519	497	213	209	214
Franconia	212	53	205	200	211	55	58	54
Grafton	150	20	146	150	141	21	21	19
Groton	38	4	38	37	37	4	4	4
Hanover	1990	..	1541	1967	1921	423
Haverhill	1433	..	1108	1392	1425	297
Hebron	106	..	99	104	102	10
Holderness	359	58	360	351	352	64	57	62
Landaff	82	37	81	82	82	38	38	36
Lebanon	2422	1563	2358	2449	2196	1705	1521	1592
Lincoln	250	254	251	246	248	251	253	250
Lisbon	625	222	608	599	618	220	233	229
Littleton	1561	612	1515	1500	1562	599	648	598
Lyman	62	27	62	62	59	29	29	27
Lyme	389	..	377	384	381	48
Monroe	160	27	156	157	158	26	28	28
Orange	54	..	37	37	34	17	16	19
Orford	275	33	268	268	264	34	37	34
Piermont	176	44	173	170	172	43	45	42
Plymouth	1144	194	1168	1132	1134	181	185	178
Rumney	291	63	288	281	278	61	61	62
Thornton	162	46	164	159	161	45	46	47
Warren	204	49	198	193	194	48	48	50
Waterville	16	..	16	16	16
Wentworth	143	36	143	138	137	36	35	36
Woodstock	358	..	250	385	352
Totals	16633	3945	15203	16367	16124	5218	3960	3960

COOS COUNTY	SHERIFF		SOLICITOR		TREASURER		REGISTER OF DEEDS	
	Means, r	LaBonte, d	Hanson, r	Burns, d	Weston, r	Sullivan, d	Bartlett, r	Murphy, d
Berlin---								
Ward 1	603	1593	849	1270	473	1601	720	1351
Ward 2	751	1244	1029	918	557	1358	888	992
Ward 3	970	1232	1355	774	750	1289	1243	817
Ward 4	304	1747	602	1354	214	1701	620	1304
Carroll	152	83	150	85	166	70	145	92
Clarksville	46	13	35	12	39	12	28	34
Colebrook	664	158	642	163	637	164	554	264
Columbia	106	34	96	33	99	34	88	44
Dalton	135	99	124	96	146	90	113	124
Dummer	63	19	66	13	62	17	60	20
Errol	66	6	56	13	55	16	45	26
Gorham	681	612	668	585	577	677	619	628
Jefferson	219	72	212	76	219	71	171	124
Lancaster	1415	358	1376	373	1381	350	1179	631
Milan	197	117	207	87	176	113	183	114
Millsfield	4	4	3	5	6	2	3	5
Northumberland	638	596	614	599	605	607	527	701
Pittsburg	196	45	173	47	183	44	139	98
Randolph	68	18	72	12	65	18	46	40
Shelburne	90	15	82	23	82	20	78	26
Stark	84	45	81	37	78	42	68	57
Stewartstown	181	80	149	86	143	80	129	122
Stratford	180	183	170	188	165	189	127	237
Wentworth's Loc. ...	20	7	22	5	19	6	19	7
Whitefield	654	297	558	403	770	181	576	362
Totals	8487	8677	9391	7257	7667	8752	8368	8220

COOS COUNTY	REGISTER OF PROBATE		COMMISSIONERS					
	MacLean, r	Mason, d	1st Dist.		2nd Dist.	3rd Dist.		
			Roy, r	Paine, d		Rich, d	Hicks, r	Bourassa, d
Berlin—								
Ward 1	632	1459	734	1534	1364	586	1334	
Ward 2	783	1106	887	1085	993	709	994	
Ward 3	1073	974	1175	996	845	1027	803	
Ward 4	329	1565	653	1367	1463	277	1499	
Carroll	156	78	150	84	85	149	81	
Clarksville	49	12	39	16	18	41	25	
Colebrook	709	121	640	177	183	701	148	
Columbia	111	28	102	30	35	110	29	
Dalton	144	91	128	102	107	128	100	
Dummer	66	13	61	19	20	66	14	
Errol	57	15	54	17	19	64	7	
Gorham	688	567	668	593	557	656	514	
Jefferson	241	55	212	77	82	206	71	
Lancaster	1571	237	1381	357	387	1402	356	
Milan	209	88	179	115	119	204	82	
Millsfield	3	5	6	2	7	8	..	
Northumberland ..	685	701	584	627	679	616	578	
Pittsburg	238	27	170	59	62	171	134	
Randolph	72	15	70	15	16	73	10	
Shelburne	96	10	90	15	12	92	8	
Stark	91	37	81	41	51	80	40	
Stewartstown	174	67	154	94	91	178	101	
Stratford	192	173	160	199	238	179	183	
Wentworth's Loc. ...	21	6	21	5	6	21	6	
Whitefield	740	195	674	241	272	695	200	
Totals	9130	7645	9073	7867	7711	8439	7320	

CANDIDATES FOR REPRESENTATIVES

The following list gives the names of candidates for Representatives to the General Court and the number of votes for each. The names of the persons elected are designated by asterisks.

For Representative:

Allenstown—	
*Laurier Baron, d	691
Alstead—	
*Nelson C. Burnham, r	323
Alton—	
*Frederick M. Perkins, r	725
Amherst—	
*Nelle L. Holmes, r	774
Andover—	
*Thomas A. Hyde, r	302
Victor E. Phelps, d	289
Antrim—	
*Guy O. Hollis, r	349
Thomas M. Smith, d	186
Ashland—	
*Hiram F. Gingras, r	470
William A. Brown, d	232
Atkinson—	
*Lillian R. Brock, r	219
Margaret E. Wood, r	2
Leroy D. Barnum, r	1
Auburn—	
*Margaret A. Griffin, r	299
Alfred Lallier, d	238
Barnstead—	
*Arthur H. McAllister, ind	227
G. Harris Graham, r	201
Barrington—	
*Roy V. Swain, r and d	417

Bartlett—	
*Fred H. Washburn, r	466
William J. Earle, ind	7
Bath—	
*Edwin P. Chamberlin, r	254
Bedford—	
*Ralph M. Wiggin, r	849
Belmont—	
*Charles W. Roeder, r	401
Joseph L. Boutin, d	345
Bennington—	
*Edward C. Black, r	196
Berlin—Ward 1—	
*Oliver A. Dussault, d	1503
*Edward F. Hinchey, d	1489
*Henry M. Moffett, d	1439
Berlin—Ward 2—	
*Frank H. Sheridan, d	1072
*Harry L. Henderson, d	1011
Arthur J. Russell, r	862
Robert J. Montminy, r	816
Berlin—Ward 3—	
*Hilda C. F. Brungot, r and d	1676
*Marie A. Christiansen, r	1202
John S. Sullivan, d	953
Berlin—Ward 4—	
*Albert Theriault, d	1486
*Jennie Fontaine, d	1478
*Arthur A. Bouchard, d	1462
Barbara Locke, r	388
Shelton Locke, r	380
Mildred Holt, r	373
Rebecca Gagnon, ind	92
Bethlehem—	
*Charles H. Whittier, r and d	434
Boscawen—	
*Harold L. Holmes, r	209
Charles Carter, d	141
Alene Brunel, r	105

Bow—		
*Carrol W. Flanders, r	?	422
Bradford—		
*Reuben S. Moore, r and d		344
Stanley M. Brown, r		5
Brentwood—		
*John H. Dudley, r		289
Blanche Libby, r		4
Bristol—		
*Bowdoin Plumer, r and d		834
Brookline—		
*Grover C. Farwell, d and r		213
Chester A. Barnaby, d		1
Ronald L. Shorley, r		1
Campton—		
*Philip S. Willey, r		437
Canaan—		
*George L. Eggleston, r		516
Stanley C. Bogardus, d		150
Candia—		
*Mary A. Wastecoat, r		359
Paul E. Sargeant, d and r		315
Canterbury—		
*Albert A. Vogel, r		215
Ervin A. Cogswell, d		21
Center Harbor—		
*Clarence E. Nichols, r		196
Charlestown—		
*Martha McD. Frizzell, r		846
Chester—		
*Robert C. Hazelton, r		438
John H. True, r		2
Chesterfield—		
*Wakefield Dort, r		382
Walter J. Post, ind		4
Chichester—		
*Shirley A. Marden, r		266
Major L. Rodd, d		145
Mildred W. Horne, r		3

Claremont—Ward 1—	
*George W. Angus, r and d	1975
*Sydney B. Converse, r and d	1946
*Arthur E. Howe, r	1117
Claremont—Ward 2—	
*Julia A. Millar, r and d	2193
*Sam J. Nahil, r and d	2182
*Maurice D. Firestone, r and d	1214
Claremont—Ward 3—	
*William B. Baron, d	1151
*Alfred J. Marcotte, d	1072
*Robert E. Stone, d	1057
Herbert D. Harris, r	693
Colebrook—	
*Harry S. Alls, r and d	827
Columbia—	
*Lovell V. Oakes, r and d	104
George A. Jackson, r and d	43
Concord—Ward 1—	
*James P. Ferrin, d and r	1241
*Fred M. Dodge, d	545
Concord—Ward 2—	
*Clarence I. Tebbetts, r	425
Concord—Ward 3—	
*Francis E. Perkins, r	577
Abraham L. Davis, Sr., d	124
Concord—Ward 4—	
*Lee C. Hancock, r	1593
*Sara E. Otis, r	1592
*James H. Hayes, r	1588
Concord—Ward 5—	
*Raymond K. Perkins, r	1191
*Clarence Lessels, r	1172
Abraham Kaufman, d	313
Concord—Ward 6—	
*Guy Jewett, r and d	1754
*George H. Corbett, r	1229
*Herbert W. Rainie, r	1136
*Gertrude E. Saltmarsh, r	1135

Concord—Ward 7—	
*John E. Buntten, r and d	2911
*G. Carroll Cilley, r	2138
*Paul B. Maxham, r	2122
*Shelby O. Walker, r	2112
Joseph P. Naughton, d	767
George R. Cote, d	756
Concord—Ward 8—	
*Victoria E. Mahoney, r	626
John H. Mayo, d	233
Concord—Ward 9—	
*Joseph J. Comi, r and d	960
*Emmett A. Nawn, d and r	956
Conway—	
*Mellon B. Benson, r	1725
*Leslie C. Hill, r	1702
*Elmer H. Downs, r	1685
Cornish—	
*Fred Davis, r	383
Dalton—	
*William O. Emerson, r	88
Bertha Stonnard, r	5
Danbury—	
*Roy K. Sargent, r	116
Stephen J. Ford, d	87
Derry—	
*Ernest P. Barka, r	2150
*Oliver H. Hepworth, r	2105
*William B. Cushing, r	2067
*Harry E. Clark, r	1942
Charles H. Fortier, d	701
Dover—Ward 1—	
*Thomas H. Keenan, r	1021
*Raymond H. Chase, r	966
*Max H. Leighton, r	921
Patrick J. Greene, d	919
Stanley V. Thorpe, d	897
W. Raymond Stackpole, d	872
Dover—Ward 2—	
*Frank J. Grimes, d	930
*Joseph Marcotte, Jr., d	904
Paul G. Karkavelas, r	851

Dover—Ward 3—	
*Charles W. Webb, r	892
*Carroll E. Fellows, r	884
Dover—Ward 4—	
*Harley A. Crandall, r	1393
*William H. Connell, r	1314
*Charles H. Locke, r	1297
Arthur J. Du Bois, d	1066
Michael McCarthy, d	1044
Frank R. Wentworth, d	1031
Dover—Ward 5—	
*Emmet J. Flanagan, d	430
Dublin—	
*Charles R. Thomas, r	274
Dunbarton—	
*David M. Hadley, r	247
Durham—	
*William M. Stearns, r	977
*Albert D. Littlehale, r	967
*Helen C. Funkhouser, r	881
William L. Dunfey, d	512
Easton—	
*Lyle E. Brown, r and d	28
Eaton—	
*Allan S. Kenneson, d and r	93
Enfield—	
*Thomas J. Lorden, r	550
Epping—	
*D. Watson Ladd, d	667
Lawrence W. Caraway, r	297
Epsom—	
*Eleanora C. Nutter, d and r	394
George S. Yeaton, d	1
Exeter—	
*Emory P. Eldredge, r	2365
*Maude B. Richards, r	2331
*James C. Rathbone, r	2325
*Albert R. McReel, r	2318
David M. Cahill, d	909
Albert D. Holmer, d	856
Samuel J. Cote, d	850
Helen L. Pluff, d	821

Farmington—	
*Ned L. Parker, r	1042
*Carl C. Blanchard, r	1039
Fitzwilliam—	
*Pauline H. Maynard, r	238
Raymond S. Broadhurst, ind	201
Philip J. Yon, d	4
Franconia—	
*Nina E. Peabody, r	226
Franklin—Ward 1—	
*Basil Broadhurst, r	556
Franklin—Ward 2—	
*James M. Burke, d	764
*William S. Thompson, d	763
Franklin—Ward 3—	
*Arthur B. Leonard, r	674
*Charles E. Douphinette, d	655
Andrew W. Lorden, r	639
Peter P. Charland, Sr., d	617
Fremont—	
*Harold L. Jones, r and d	328
Gilford—	
*Edith B. Gardner, r and d	698
Lena Weeks, r and d	39
Gilmanton—	
*William T. Robertson, r	291
C. Roland Osborne, d	95
Gilsum—	
*Walter L. Malony, ind	13
Arthur F. Turner, r	2
Goffstown—	
*A. Kenneth Hambleton, r	1644
*Alfred W. Poore, r	1616
*Rufus L. Jennings, r	1600
*Austin H. Reed, r	1577
Gorham—	
*Bernard J. Robinson, r	690
*Phillip K. Ross, Sr., d	660
James O'Neill, r	611
James Fraser, d	519
Charles Brunelle, r	5
H. Wm. Johnson, r	1

Grafton—	
*Elsie F. Williams, r	159
Greenfield—	
*Hobart M. Adams, r	80
Greenland—	
*Thornton N. Weeks, Sr., r	367
Greenville—	
*O. John Fortin, d	424
John Gulian, r	253
Hampstead—	
*Doris M. Spollett, r	498
Hampton—	
*Dean B. Merrill, r	1644
*Donald Allan Ring, r	1567
Hampton Falls—	
*James H. Thurlow, r	327
Wallace Batchelder, ind	1
Hancock—	
*Robert English, r	320
Hanover—	
*Elizabeth W. Hayward, r	1529
*Charles A. Holden, r	1529
*Robert J. Fuller, r	1509
*Edith P. Atkins, r	1495
Almon B. Ives, d	581
Charles H. Dudley, d	511
Isabella F. Mason, r	1
Harrisville—	
*John N. Clark, d	135
Lawrence W. Rathbun, r	125
Hart's Location—	
*Florence P. Morey, r	5
Haverhill—	
*Norman A. McMeekin, r	1148
*Finlay P. Sleeper, r	1123
Henniker—	
*Merle R. Patenaude, r	679
Hillsborough—	
*Samuel P. Hadley, r	859

Hinsdale—	
*Frank W. Walker, r and d	823
Holderness—	
*William R. Stockwell, Jr., r and d	425
Hollis—	
*Helen Worcester Bell, r	647
Hooksett—	
*John B. Mulaire, r	741
*Edward M. DuDevoir, d	719
Marshall J. Rice, r	713
Lionel Courchesne, d	698
Hopkinton—	
*Nathaniel F. Davis, r	887
Hudson—	
*Roland W. Abbott, r	1026
*Fred T. Goodwin, Jr., r	994
*Ned Spaulding, r	966
Norman Jean, d	777
David S. Selvis, d	659
Roland Latour, d	83
Jackson—	
*Arthur P. Gale, r	15
H. Holland Whitney, r	1
Jaffrey—	
*Homer J. Belletete, r	965
*Carl C. Spofford, r	904
Jefferson—	
*Raymond G. Kimball, r	231
Keene—Ward 1—	
*Charles P. Haley, r	1046
*Edward C. Sweeney, Sr., r	1037
*Howard W. Kirk, r	1020
Ernest J. Tasoulas, d	846
Francis A. Dostilio, d	827
Keene—Ward 2—	
*Irene W. Landers, r	772
*Holland S. Wheeler, r	765
Keene—Ward 3—	
*Frank J. Bennett, r	765
*Cleon E. Heald, r	752

Keene—Ward 4—	
*Leroy E. Coddling, r	1031
*Francis F. Faulkner, r	1015
Keene—Ward 5—	
*Theodore S. Barton, r	702
*Hugh F. Waling, d	665
John H. Minnick, d	658
Laurence M. Pickett, d	1
William G. Zimmerman, r	1
Kensington—	
*Charles R. Eastman, d	183
Harold B. Greenwood, r	156
Kingston—	
*Roy L. Merrill, r	562
Laconia—Ward 1—	
*Myron B. Hart, r	573
*Deloria L. Stafford, r	559
John E. Hoey, d	223
Laconia—Ward 2—	
*Alfred W. Simoneau, d and r	1651
*Aime H. Morin, d	840
Laconia—Ward 3—	
*Elmer S. Tilton, r	324
Laconia—Ward 4—	
*Peter S. Karagianis, r and d	964
*Oscar L. Hoyt, r	724
Laconia—Ward 5—	
*Henry I. Burbank, r and d	905
*David O'Shan, r	832
Raymond L. Cronin, d	413
Laconia—Ward 6—	
*John F. Brown, r and d	1400
*George W. Varrell, r and d	1395
Lancaster—	
*Arthur L. Simonds, r	1482
*Walter E. Swett, r	1462
Langdon—	
*Walter H. Smith, r	26
George A. Holmes, ind	1

Lebanon—	
*Fred A. Jones, r	2446
*Forrest B. Cole, r	2377
*Jerold M. Ashley, r	2357
*Joseph B. Perley, r	2328
*Arthur F. Adams, r	2313
*Victor G. Jones, r	2282
George H. Edson, d	1762
Harold A. Aher, d	1716
Ernest R. Coutermarsh, d	1676
Rose S. Putnam, d	1636
Frank X. Guay, d	1584
Rolfe R. Goodhue, d	1503
Lempster—	
*John A. Wirkkala, r	126
Lincoln—	
*Charles Griffin, r	276
Lisbon—	
*Norman C. Fox, r	467
George Brummer, d	217
Rita Collyer, ind	182
Litchfield—	
*John A. Reid, r	147
Littleton—	
*Van H. Gardner, r and d	2208
*Eda C. Martin, r and d	2132
*George E. Longchamps, r	1562
Londonderry—	
*Draper W. Parmenter, r	637
Loudon—	
*William H. Brown, r	349
Karl C. Moore, ind	22
Earle W. Cate, ind	2
William C. Chesley, ind	2
Lyme—	
*Charles E. Dixon, r	378
Ralph A. Lamphere, r	1
Lyndeborough—	
*Edward G. Warren, r	234
Madbury—	
*Leeman B. Wormhood, r and d	205
Frank Fenerty, r	5

Manchester—Ward 1—

*Emile J. Soucy, r and d	3080
*Myer Saidel, r and d	3038
*Marion B. Corliss, r	2139
*George A. Lang, r	2124
Fleurange M. Anderson, d	908
Normand E. Anderson, d	898

Manchester—Ward 2—

*William L. Cain, r	2384
*Joseph H. Geisel, r	2384
*John Pillsbury, r	2263
*Kenneth W. Robb, r	2203
*Harry J. Danforth, r	2199
Walter Healy, d	1644
Russell E. Preston, d	1567
Elizabeth M. Smith, d	1548
James Collins, d	1541
John Lawson, d	1451

Manchester—Ward 3—

*Denis Horan, d	1679
*Thomas F. Sullivan, d	1628
*Louis Israel Martel, d	1622
*Walter B. Connor, d	1616
Joseph A. Nerbonne, r	1465
Arthur Beauregard, r	1423
James F. Estes, r	1385
Amedee Ledoux, r	1368

Manchester—Ward 4—

*William J. Fitzgerald, d	1607
*Thomas F. Nolan, d	1565
*Dominick J. Kean, d	1560
Nicholas G. Copadis, r	1169
Louise W. Clark, r	1148
George Jean, r	1122

Manchester—Ward 5—

*George J. Hurley, d	2091
*George W. Smith, d	2064
*John Francis Shea, d	2063
*Stanley J. Betley, d	2058
*Jeremiah B. Healy, d	2057

Manchester—Ward 6—

*John H. Callahan, d	2404
*Edward J. Cavanaugh, d	2387
*Edward D. Clancy, d	2383
*Denis F. Casey, d	2379

*Daniel J. Healy, d	2378
*Philip R. Riley, d	2333
Paul Jean, r	1547
Lester Taft, r	1537
Manchester—Ward 7—	
*Charles J. Leclerc, d and r	2781
*Alonzo J. Tessier, d	2325
*Adrien A. Paradis, d	2304
*Oscar A. Poirier, d	2301
Fred J. Smith, r	445
Manchester—Ward 8—	
*Eugene H. Delisle, Sr., d	2506
*George N. Constant, d	2410
*Raymond J. Langlois, d	2350
*Fernand "Wally" Genest, d	2250
*John J. Rainey, d	2005
Manchester—Ward 9—	
*Fred Cary, d and r	1292
*Henry J. Gagnon, d	817
Manchester—Ward 10—	
*John J. Kearns, d	1565
*George S. Auger, d	1505
*Alfred A. Bergeron, d	1500
*Martin J. O'Neil, d	1498
Frank Feather, r	1330
William McElroy, r	1269
Charles A. Newell, r	1263
James Yuill, r	1241
Manchester—Ward 11—	
*Walter F. McCarthy, d	1485
*John M. Roche, d	1477
*Richard T. Lyons, d	1460
Manchester—Ward 12—	
*Louis J. Soucy, d	2094
*Leon J. Vaillancourt, d	2052
*Amelia Lareau, d	2041
*Joseph F. Attala, d	1984
Manchester—Ward 13—	
*Rolland L. Chapdelaine, d	2380
*Henry J. Dupont, d	2342
*Arthur E. Thibodeau, d	2332
*Lorenzo P. Gauthier, d	2329
*Origene E. Lesmerises, d	2313
Elmer E. Plourde, r	967

Manchester—Ward 14—	
*Michael S. Donnelly, d	1611
*Peter H. Roy, d	1607
*Michael J. Cannon, d	1594
Marlborough—	
*Charles E. Carlton, r and d	499
Meredith—	
*Joseph F. Smith, r	861
*Walter D. Kipp, r	850
Harry Wallace, d	338
John R. Weeks, d	322
Merrimack—	
*Bert L. Peaslee, r	595
Milan—	
*Lloyd Flint, r	102
Stanley Scott, ind	21
Milford—	
*David Deans, Jr., r	1573
*Fred T. Wadleigh, r	1522
*William M. Falconer, r	1508
Milton—	
*John E. Horne, r	492
Arthur Columbus, d	2
Moultonborough—	
*Parker S. Kimball, r	470
Nashua—Ward 1—	
*J. Wesley Colburn, r	2010
*Mabel T. Cooper, r	1966
*Donald C. Freeman, r	1930
*Alice L. Ramsdell, r	1944
Daniel J. Moher, d	976
Nashua—Ward 2—	
*George F. Boire, d and r	1655
*Robert H. Temple, d	843
Clara M. Record, r	825
Nashua—Ward 3—	
*Agenor Belcourt, d	1076
*Roland A. Morrissette, d	1045
Nashua—Ward 4—	
*Winslow P. Ayers, d	676
*Cornelius M. Brosnahan, d	674

Nashua—Ward 5—	
*George S. Pappagianis, d and r	1265
*Albert Maynard, d	1101
Nashua—Ward 6—	
*John B. Dionne, d	1301
*Frank B. Shea, d	1242
Leo Paul Gendron, r	421
Nashua—Ward 7—	
*Arthur J. Chartrain, d	1326
*Frank E. Ryan, d	1242
*Dennis F. Sweeney, d	1230
Nashua—Ward 8—	
*Normand R. Pelletier, d	2090
*Louis M. Janelle, d	1968
*Alfred P. Grandmaison, d	1958
*Charles A. Dugas, d	1931
*Alphonse A. Dutilly, d	1807
Nashua—Ward 9—	
*Paul E. Bouthillier, d	1115
*Peter J. Dumais, d	1053
N. -G. Papademas, r	213
New Boston—	
*Edward F. Locke, r	412
New Castle—	
*Thomas F. McCaffery, r	277
Kenneth E. Maxam, r	1
New Durham—	
*William H. Nehring, r	173
Newfields—	
*Thomas R. Sheehy, r	229
New Hampton—	
*Archibald H. Matthews, r	262
Dana C. Verrill, d	109
Newington—	
*John E. Holden, r	143
Ira A. Coleman, d and r	73
New Ipswich—	
*William T. Thompson, r	361
New London—	
*Seth A. Lamson, r	638
J. Duane Squires, r	1

Newmarket—	
*Arthur A. Labranche, d	904
*F. Albert Sewall, d	895
Newport—	
*Joseph D. Vaughan, r	1516
*Gladys D. Roe, r	1396
*Edwin H. Perry, r	1377
*Raymond P. Holden, r	1307
Elsie C. Bailey, d	1159
Samuel H. Edes, d	1026
Frank M. Farmer, d	936
Soterios A. Saggiotes, d	878
Newton—	
*Henry G. Wells, r	508
Northfield—	
*Fred G. Wilman, r	482
North Hampton—	
*George G. Carter, r	380
Northumberland—	
*Eleanor R. Hayes, r and d	1169
*Claire Boutain, r	651
Northwood—	
*Ernest L. Pinkham, r	518
Myron Davis, r	1
Nottingham—	
*Arthur W. McDaniel, r	177
Pearl V. Chesley, d	83
Orford—	
*Robert W. Carr, r	277
Ossipee—	
*Marcus E. Diffenderfer, r	559
L. O. Moulton, d	5
Pelham—	
*Andrew L. Mailloux, r	369
John J. Lawlor, Jr., d	364
Pembroke—	
*Leo G. Payeur, d	944
*George D. Thibeault, d	898
Lucy D. Cutting, r	806

Peterborough—	
*Charles M. Cummings, r	1069
*Chester F. Dutton, r	1067
William McCleery, d	530
Piermont—	
*Earl V. Howard, r	184
Ernest D. Day, r	2
Ernest B. Bedford, r	1
Pittsburg—	
*Merton L. Hilliard, r	167
Harvey H. Converse, r	145
Pittsfield—	
*Eralsey C. Ferguson, r and d	1149
*E. Harold Young, r and d	1143
Plainfield—	
*Otis W. Jordan, r	299
Edwin M. Pierce, d	197
Plaistow—	
*Hans G. Seel, r	744
Plymouth—	
*Kenneth G. Bell, r and ind	1176
*Suzanne Loizeaux, r and ind	1168
Doris Wherland, ind	1
Portsmouth—Ward 1—	
*Hilda Hundley, d	1712
*Andrew J. Barrett, d	1706
*Ann A. Sadler, d	1633
*Lise L. Payette, d	1631
*D. Richard Zoffoli, r	1225
Alice W. Sukeforth, r	1216
Harry B. Palfrey, r	1178
Fred E. Cushman, r	1174
John R. McIntire, r	1071
Portsmouth—Ward 2—	
*Henry S. Murch, Jr., r	1502
*Harry H. Foote, r	1492
*John H. Yeaton, r	1440
Thomas C. Hennessy, d	758
Freda Flanigan, d	704
John J. Leary, d	1
Thurston A. Smart, r	1
T. McCaffery, r	1

Portsmouth—Ward 3—	
*John J. Leary, d	1075
*James J. Joyce, r	974
*William J. Wardwell, r	921
John S. Dimock, r	872
John J. Welch, d	856
Portsmouth—Ward 4—	
*Thurston A. Smart, r	850
Portsmouth—Ward 5—	
*Edward J. Ingraham, d	282
Edna K. White, r	224
Raymond—	
*Frank J. Mafra, r and d	723
Rindge—	
*Harry E. Sherwin, r	330
Florence G. Whippie, d	71
Rochester—Ward 1—	
*Ernest L. Rolfe, r	560
Rochester—Ward 2—	
*Albert Nelson, r	645
*Fred Maxfield, r	641
George C. Nadeau, d	640
Margaret E. Duston, d	624
Rochester—Ward 3—	
*Edgar J. Carignan, d	483
Barbara H. Winters, r	401
Rochester—Ward 4—	
*Angeline St. Pierre, d	973
*Alphonse Lacasse, d	951
Rochester—Ward 5—	
*Norma M. Studley, r	690
Rochester—Ward 6—	
*Arnold T. Clement, r	777
*Llewellyn F. Fernald, r	725
Rollinsford—	
*Fred L. Green, r	435
Blanche E. Valliere, d	416
Rumney—	
*Jesse A. Barney, r	303

Rye—		
	*Manning H. Philbrick, r and d	112 ^o
Salem—		
	*Leonard B. Peever, r and d	2493
	*Walter F. Haigh, r	1960
	*Anna M. Noyes, r	1878
Sanbornton—		
	*Marion H. Atwood, r	353
	Roscoe S. Woodman, r	2
Sandwich—		
	*Reuben N. Hodge, r	377
Seabrook—		
	*William H. Durkee, r	518
	Caleb N. Fowler, ind	39
Somersworth—Ward 1		
	*Placide J. Lagueux, d	415
	Theodore A. Coolidge, r	198
Somersworth—Ward 2—		
	*Edward G. Letourneau, d	537
	Pierre Paradis, r	240
Somersworth—Ward 3—		
	*Victor Charpentier, d	679
	Charles A. Parsons, r	275
Somersworth—Ward 4—		
	*John F. Beamis, d	824
	Alphonse J. Chatel, r	124
Somersworth—Ward 5—		
	*James F. Malley, d	440
	John E. Hanegan, r	60
Springfield—		
	*Arthur H. Metcalf, r and d	127
Stewartstown:		
	*George M. Weeks, r	168
	Ray W. Placey, r	15
	Herbert Fellows, d	5
Strafford:		
	*Albert H. Brown, r	312

Stratford—	
*Bert Stinson, d	188
John Taylor, r	83
Jessie Silsby, r	1
Stratham—	
*W. Douglas Scamman, r	323
Sunapee—	
*Clifford E. Gamsby, r and d	583
Sutton—	
*John R. Powell, r	250
Swanzey—	
*Ralph A. Blake, r	734
*Joseph Kershaw, r	726
Tamworth—	
*George R. Nickerson, Sr., r	523
Thornton—	
*Ida M. Horner, r	172
Tilton—	
*Warren F. Metcalf, r	690
Troy—	
*Franklin L. Lang, d and r	606
Tuftonboro—	
*Forrest W. Hodgdon, r	423
Unity—	
*Margaret B. DeLude, r and d	189
Wakefield—	
*Clarence E. Peaslee, r	518
George W. Hoit, d	164
Walpole—	
*Harold T. Killeen, r and d	1170
*E. Everett Rhodes, r	797
Joseph W. Mahony, r	428
Warner—	
*Maurice F. Youmans, r	536
Warren—	
*Fayne E. Anderson, r	203
Waterville—	
*Sarah J. Woodward, r	16

Weare—	
*Chester W. French, r	634
Westmoreland—	
*Oscar W. Billings, r	309
Earl Brennan, d	1
Oscar Billings, d	1
Wilton—	
*David J. Barry, d	577
Richard E. Collins, r	522
Winchester—	
*Frederick H. Ingham, r	595
*Alexander P. Thompson, r	537
Frank A. Brewer, d	352
Louis A. Paquette, d	341
Rose I. Willard, r	1
Windham—	
*Thomas Waterhouse, Jr., r and d	478
Whitefield—	
*Ada C. Taylor, r	746
Wolfeboro—	
*Joseph P. Ford, r	1297
*John H. Clow, r	1274
Woodstock—	
*Thomas F. Sawyer, r and d	175
James F. Kealing, r and d	71

DELEGATES TO COUNTY CONVENTIONS

Acworth—	
Glenn N. Bascom, r)	2
Grace Haddad, r) Tie	2
Fred L. Robbins, r)	2
Kenneth Bascom, r	1
Harvey S. Putnam, r	1
Alfred J. Violet, r	1
Albany—	
*Robert V. Beals, r	6
William B. Parker, d	2
Alexandria—	
*Rex L. Plumer, d and r	56
Benton—	
*Ethel Boutin, r	1
Bridgewater—	
*Hollis L. Pollard, r	42
Edward Mellus, r	1
Brookfield—	
*Jasper T. Palmer, r	1
Carroll—	
*Oscar E. Rines, r	80
Joseph A. Seymour, ind	8
Chatham—	
*Dana Weeks, r	2
Clarksville—	
*Elizabeth Hurlbert, r and d	61
Croydon—	
*Margaret L. Weber, r	101
Leland L. Riley, d	54
Danville—	
*Charles M. Harper, r	237
George W. Shattuck, ind	1
Deerfield—	
*Alf G. Lindahl, r	3
Deering—	
*Mary B. Holden, r	147
Dorchester—	
*Herbert H. Ashley, r	61

Dummer—	
*Ray E. Hamlin, r	19
East Kingston—	
*George B. Freeman, r	20
Effingham—	
*Richard Dearborn, r	3
Ellsworth—	
*Chester A. Avery, r	11
Errol—	
*Arline M. Gray, r	19
G. Owen Thurston, r	2
Francestown—	
*Clarence C. Jones, r	8
William MacAdam, r	2
William Basset, Jr., r	1
Joan Bixby, r	1
Paul T. Bradbury, r	1
George E. Kunhardt, Jr., r	1
Freedom—	
*Kenneth Alexander, r	15
Carroll Milliken, r	1
Goshen—	
*William A. MacDonald, r	147
Elmore Kathan, ind	1
Walter R. Nelson, ind	1
Grantham—	
*Glenn H. Hudson, d	6
Percy E. Bond, ind	4
Allen W. Walker, ind	1
Groton—	
*Edgar C. McClellon, ind	3
Frederick I. Taylor, r	2
Hebron—	
*Oscar V. Morse, r	102
Hill—	
*George C. Mason, r	152
Edward Amsden, r	1
Landaff—	
*Arthur E. Snell, r	87
Lee—	
*Frank I. Caldwell, d	85
Guy Angell, r	4
Lawrence Hill, r	1
Ernest Menter, r	1

Lyman—		
*Ralph H. Varney, r	63
Madison—		
*Guy W. Nickerson, r	6
Ernest A. Meader, r	1
Marlow—		
*Roxie A. Forbes, r	5
Ralph R. Winham, d	2
Roy E. Forbes, d	1
Mason—		
*Charles F. H. Crathern, r	137
Middleton—		
*Edward Burbank, ind	2
Millsfield—		
*Elmer L. Annis, r	7
Mont Vernon—		
*George O. Carleton, r and d	27
Monroe—		
*George L. Frazer, Sr., r	164
Loren F. Bort, d	31
Nelson—		
*Janet P. Tolman, r	14
Newbury—		
No candidate.		
Orange—		
No candidate.		
Randolph—		
*John H. Boothman, Jr., r	79
Richmond—		
*F. Ralph Whitney, r	2
Marion H. Baird, r	1
Roxbury—		
Edwin B. Ellis, r)	1
Fannie P. Ferris, r) tie	1
Salisbury—		
*George B. Adams, r	30
Sandown—		
*Howard R. Shaw, r	138
Sharon—		
*Kenneth D. Plimpton, r	15
John W. Danforth, r	5
Shelburne—		
*Victor Kidder, r	19

South Hampton—		
*Frank A. Robinson, r	20
Edith L. Brown, r	1
Stark—		
*Grace Phelan, r	8
Myron A. Osgood, ind	2
Stoddard—		
*William F. Lane, r and d	79
Sullivan—		
*Gardner C. Turner, r	83
Surry—		
*A. Harold Kendall, r	1
Temple—		
*Herbert A. Willard, r	3
Washington—		
No candidate.		
Webster—		
Myron F. Colby, r)	1
Leslie E. Frost, r)	1
Paul P. Mock, r) tie	1
Arthur C. Stebbins, r)	1
Herman J. Wibel, r)	1
Wentworth—		
*Charles A. Gilbert, d	37
Grover C. Breck, ind	1
Wentworth Location—		
*Florence Gould, r	27
Wilmot—		
Leon E. Sawyer, r	171
Howard L. Atwood, d	62
Windsor—		
George Fuller, ind)	1
Gloria Hines, ind) tie	1
Eric Wilton, ind)	1

STATE
GOVERNMENT
1953 - 1955

The titles on the following pages are arranged alphabetically with regard to the distinguishing word.

Accountancy, State Board of (See Department of State)

Adjutant General

Administration and Control, Department of

Comptroller

Division of Budget and Control

Division of Accounts

Division of Purchase and Property

Business and Farm Supervisors

Aeronautics Commission

Agriculture, College of

Agriculture, Department of

Board of Veterinary Examiners

Milk Control Board

Advisory Board

Alcoholism, Commission on (See Health)

Apprenticeship Council, State (See Labor)

Architects, State Board of Registration for (See Department of State)

Athletic Commission, State (See Department of State)

Atlantic States Marine Fisheries Commission

Attorney-General

New Hampshire Commission on Interstate Co-operation

Commission to Study Uniform State Laws

Ballot-Law Commissioners (See Department of State)

Bank Commissioner

Barbers' Examining and Licensing Board (See Health)

Cancer Commission, State

Chiropody, State Board of Examiners in (See Health)

Chiropractic Examiners, Board of (See Department of State)

Comptroller (See Department of Administration and Control)

Conciliation and Arbitration, State Board of (See Labor)

Control, Board of, Department of Corrections (See Institutions)

Control, Board of, Department of Hospitals (See Institutions)

Corrections, Department of (See Institutions)

Dental Board, State (See Health)

Education, Department of

Employment Security, Division of (See Labor)

Engineers, Board of Registration for Professional (See Department of State)

Executive Department (See Governor)

Finance Commission of Manchester

Fire Control, State Board of

Firemen's Retirement Board

Fish and Game Department

Forestry and Recreation Commission

Northeastern Forest Fire Protection Commission

Funeral Directors and Embalmers, State Board of Registration of (See Health)

Governor

Hairdressers, Board of Registration of (See Health)

Health, State Department of

Commission on Alcoholism

Barbers' Examining and Licensing Board

State Board of Examiners in Chiropody

New Hampshire State Dental Board

State Board of Registration of Funeral Directors and Embalmers

Board of Registration of Hairdressers

Board of Registration in Medicine

Commission of Pharmacy and Practical Chemistry

Tuberculosis Commission

Highways (See Public Works)

Hospital Advisory Council

Hospital, State (See Institutions)

Hospitals, Department of (See Institutions)

Industrial School (See Institutions)

Institutions, State

Department of Corrections

Board of Control

State Prison, Board of Trustees

Industrial School, Board of Trustees

Probation, Board of

Department of Hospitals

Board of Control

State Hospital, Board of Trustees

Laconia State School, Board of Trustees

State Sanatorium, Board of Trustees

New Hampshire Soldiers' Home, Board of Managers of

Insurance Department

Interstate Co-operation, New Hampshire Commission on (See Attorney-General)

Judicial Council

Labor, Department of

Division of Employment Security

Inspectors

Unemployment Compensation, Advisory Council on

Conciliation and Arbitration, State Board of

State Apprenticeship Council

Laconia State School (See Institutions)

Library Commission, State

Liquor Commission, State

Maine-New Hampshire Interstate Bridge Authority

Manchester Finance Commission (See Finance)

Medical Referees

Medicine, Board of Registration in (See Health)

Milk Control Board (See Agriculture)

Motor Vehicle Department

- Northeastern Forest Fire Protection Commission (See Forestry and Recreation)
- Optometry, Board of Registration in (See Department of State)
- Personnel Commission
- Pharmacy and Practical Chemistry, Commission of (See Health)
- Planning and Development Commission
- Police Commissions
- Police Retirement Board
- Police, State
- Prison, State (See Institutions)
- Probation Department (See Institutions)
- Public Utilities Commission
- Public Welfare, Department of
 - Veterans' Council, State
- Public Works and Highways, Commissioner of
- Racing Commission, State
- Recreation (See Forestry)
- Resources and Development, Council on
- Retirement System, Employees'
- Sanatorium, State (See Institutions)
- Soldiers' Home (See Institutions)
- State, Department of
- Tax Commission, State
 - Division of Municipal Accounting
 - Division of Interest and Dividends
 - Division of Tobacco Products
 - Division of Inheritance Taxes
- Teachers' Retirement System, New Hampshire
- Treasurer, State
- Tuberculosis Commission (See Health)
- Unemployment Compensation Advisory Council (See Labor)
- Uniform State Laws, Commission to Study (See Attorney-General)
- University of New Hampshire (See Agriculture, College of)
- Veterans' Council (See Public Welfare)
- Veterinary Examiners, Board of (See Agriculture)
- Water Pollution Commission
- Water Resources Board
- Welfare and Institutions, Inter-Departmental Committee on

STATE GOVERNMENT, 1953-1954

GOVERNOR

January, 1953, to January, 1955. Constitution, Part II, Arts. 41, 42

Salary, \$10,000. Revised Laws 27:45. Laws of 1947, 250.

Laws of 1950, 5: P. 3.

HUGH GREGG, r, Nashua

Governor's Secretary

Appointed by the Governor. Salary, \$4,000. R. L. 27:47. Laws of 1947, 250.

Administrative Assistant

Laws of 1950, 5: P. 3.

Appointed by the Governor. Salary, \$6,000.

COUNCILORS

January, 1953 to January, 1955. Constitution, Part II, Art. 60.

Compensation, \$10 a day. R. L. 27:46. Laws of 1947, 250.

District No. 1—GEORGE H. KEOUGH, r, Gorham

District No. 2—C. WESLEY LYONS, r, Rochester

District No. 3—ROMEO J. CHAMPAGNE, d, Manchester

District No. 4—HOWARD R. FLANDERS, r, Nashua

District No. 5—JOHN P. H. CHANDLER, Jr., r, Warner

DEPARTMENT OF STATE

SECRETARY OF STATE

Elected by the Legislature. Term, two years. Const., Part II, Art. 67.
Salary, \$5,500. R. L. 21:1, 11. Laws of 1943, 207. Laws of 1947, 249, 250.
Laws of 1950, 5: P. 4.

ENOCH D. FULLER, r, Manchester
First term began January, 1929

Deputy Secretary of State

Appointed by the Secretary of State. Const., Part II, Art. 69.
Salary, \$4,000. R. L. 21:9, 13. Laws of 1947, 249, 250.

HARRY E. JACKSON, r, Manchester
Term began January 20, 1933

State Board of Accountancy

Three members to be appointed by the Governor and Council. The members shall have held certificates from New Hampshire as certified public accountants for at least five years immediately preceding their appointments. At least two members shall be actively engaged in the practice of public accounting. Term, three years and until successor is appointed and qualified. No person shall be appointed for more than two consecutive terms. Vacancy shall be filled for unexpired term. Compensation, \$5 a day, with an additional \$50 for the secretary-treasurer. R. L. 320; 1, 2. Laws of 1950, 5: P. 4.

ERNEST F. JOHNSON, Littleton
October 15, 1952 to August 26, 1953

DONALD J. HENDERSON, Nashua (secretary-treasurer)
August 26, 1948 to August 26, 1954

LOUIS SPECTOR, Manchester
August 26, 1952 to August 26, 1955

State Board of Registration for Architects

Three registered architects to be appointed by the Governor and Council. Term, six years and until successor is appointed and qualified. Vacancy to be filled for unexpired term. Laws of 1947, 197. Laws of 1950, 5: P. 4. Laws of 1951, 170.

ALFRED T. GRANGER, Hanover
September 9, 1947 to September 9, 1953

IRVING W. HERSEY, Durham
September 9, 1947 to September 9, 1955

STEPHEN P. TRACY, Nashua
September 9, 1951 to September 9, 1957

State Athletic Commission

Three persons appointed by the Governor and Council, one of whom the governor shall designate as chairman and secretary, and whose compensation shall be \$6 a day for actual service. Term, three years and until successor is appointed and qualified. Vacancy to be filled for unexpired term. R. L. 72:1, 3. Laws of 1943, 39:3. Laws of 1950, 5: P. 4.

FRANK A. WAGEMAN, Manchester
April 1, 1950 to April 1, 1953

PERCY E. BOND, Grantham
April 2, 1951 to April 1, 1954

CARLTON C. BUCKMAN, Keene (chairman-secretary)
April 1, 1949 to April 1, 1955

Ballot-Law Commissioners

The Attorney-General and two other persons (from two political parties) appointed by the Governor and Council, each even numbered year, to take office July 1. Term, four years and until successor is appointed and qualified. The secretary of state shall be the clerk and recording officer. Vacancy to be filled for the unexpired term. R. L. 33:96-98. Laws of 1943:1. Laws of 1947, 211. Laws of 1950, 5: P. 4.

JOHN W. KING, d, Manchester
March 31, 1952 to July 1, 1954

ROBERT H. RENO, r, Concord
September 4, 1951 to July 1, 1956

Board of Chiropractic Examiners

Three chiropractors appointed by the Governor and Council. Term, three years and until successor is appointed and qualified. Vacancy to be filled for unexpired term. R. L. 252:2. Laws of 1943, 39:4. Laws of 1950, 5: P. 4.

PHILIP H. WHITE, Portsmouth
March 26, 1947 to March 19, 1953

EDWARD J. BULLOCK, Keene
December 29, 1938 to March 19, 1954

JOSEPH C. JASPER, Milford
September 19, 1944 to March 19, 1955

State Board of Registration for Professional Engineers

Five professional engineers appointed by the Governor and Council. Term, five years after first appointment and until successor is appointed and qualified. Vacancy to be filled for unexpired term. Laws of 1945: 170. Laws of 1950, 5: P. 4. Laws of 1951, 123.

PERCY A. SHAW, Manchester
August 21, 1945 to August 21, 1953

NED SPAULDING, Hudson (secretary)
August 21, 1945 to August 21, 1954

EDWARD T. DONOVAN, Durham
July 14, 1950 to August 21, 1955

PAUL W. BUNTON, Hudson
October 1, 1946 to August 21, 1956

HENRY T. SPEAR, Laconia
August 21, 1952 to August 21, 1957

Board of Registration in Optometry

Five optometrists, one annually, appointed by the Governor and Council. Each member shall have had at least six years' experience in his profession. Term, five years and until successor is appointed and qualified. (New appointments to said board shall hereafter begin as of July 1). Vacancy to be filled for unexpired term. R. L. 253:2, 3. Laws of 1943, 138. Laws of 1945, 56. Laws of 1949, 111. Laws of 1950, 5: P. 4. Laws of 1951, 72.

DEANE A. HILLIARD, Claremont

July 1, 1943 to June 30, 1953

SHIRLEY W. JONES, Concord

May 4, 1948 to June 30, 1954.

BURTON RENIHAN, Lebanon

July 1, 1950 to June 30, 1955

RICHARD C. DEXTER, Keene

July 1, 1951 to July 1, 1956

JEROME R. LEAVITT, Laconia

July 1, 1947 to July 1, 1957

STATE TREASURER

Elected by the Legislature. Term, two years. Const., Part II, Art. 67. Salary, \$5,500. R. L. 22:1, 22. Laws of 1943, 213. Laws of 1947, 249, 250. Laws of 1950, 5: P. 8. Laws of 1951, 252.

Deputy State Treasurer

Appointed by the State Treasurer. Salary, \$3,500. R. L. 22:19, 23. Laws of 1947, 250.

FRANK S. MERRILL, r, Concord

Term began November 16, 1950

ADJUTANT GENERAL

Appointed by the Governor and Council. Salary, \$6,500. R. L. 143:23, 36, 63.
Laws of 1947, 250. Laws of 1951, 103.
Limitation by age, January 13, 1954.

CHARLES F. BOWEN, Concord
Appointed October 30, 1939

DEPARTMENT OF ADMINISTRATION AND CONTROL**Comptroller**

Appointed by the Governor and Council. Term six years and until successor is appointed and qualified. Vacancy to be filled for the unexpired term. Salary, \$6,000. To be Executive Officer of the Department of Administration and Control, and Director of the Division of Budget and Control. R. L. 23:13. Laws of 1943, 39:5. Laws of 1947, 250. Laws of 1950, 5: P. 6. Laws of 1951, 118 and 250.

ARTHUR E. BEAN, Concord
April 9, 1948 to December 1, 1957

Director of Accounts

Certified public accountant. Appointed by the comptroller, subject to the approval of the Governor and Council.

FORREST W. PINKHAM, Walpole
Term began April 1, 1951

Director of Purchase and Property

Appointed by the Comptroller, subject to the approval of the Governor and Council.

HAROLD CHENEY, Concord
Term began July 1, 1950

Business Supervisor of Institutions

Appointed by the Comptroller, subject to the approval of the Governor and Council.

LEONARD S. HILL, Loudon

Term began January 1, 1952

Farm Supervisor

Appointed by the Business Supervisor, subject to the approval of the Governor and Council.

ELGIN V. KIBBY, Concord

Term began April 1, 1952

NEW HAMPSHIRE AERONAUTICS COMMISSION

Five persons appointed by the Governor and Council, one of whom the Governor shall designate as chairman, and not more than three of whom shall be members of the same political party. Term after expiration of first term shall be five years, and until successor is appointed and qualified. Vacancy to be filled for unexpired term. R. L. 306:4, 6.

FORTUNAT A. NORMANDIN, d, Laconia

July 31, 1943 to June 25, 1953

DONALD J. McFARLAND, r, Concord

February 1, 1949 to June 25, 1954

ALVIN A. LUCIER, d, Nashua

June 25, 1941 to June 25, 1955

WILLIAM H. CHAMPLIN, Jr., r, Rochester

January 18, 1949 to June 25, 1956

J. A. RAOUL BISCHOFF, r, New Castle (chairman)

April 30, 1947 to June 25, 1957

Director

Appointed by the Commission. Term unlimited. R. L. 306:9.

Salary, \$4,500. Laws of 1947, 250.

W. RUSSELL HILLIARD, Concord

**TRUSTEES OF THE NEW HAMPSHIRE COLLEGE OF
AGRICULTURE AND THE MECHANIC ARTS***

The Governor, Commissioner of Agriculture, and President of the College *ex officio*; two persons, one of whom shall be a resident of this state, shall be elected by the Alumni; and eight others shall be appointed by the Governor and Council. The trustees may be men or women; but both political parties shall be represented, and two trustees shall be farmers. Term (which ends on June 30), four years. Vacancy shall be filled for the unexpired term. R. L. 222:5.

ROBERT F. CHANDLER, Jr., (President of the College), Durham
Term began 1950

ANNA L. PHILBROOK, Dunbarton
Elected by the Alumni, July 1, 1949 to June 30, 1955

GEORGE E. COLEMAN, Jr., Exeter
Elected by the Alumni, July 1, 1952 to June 30, 1956

ERNEST W. CHRISTENSEN, r, Dover
June 30, 1949 to June 30, 1953

AUSTIN I. HUBBARD, r, Walpole (secretary)
December 20, 1944 to June 30, 1953

GEORGE L. FRAZER, Sr., r, Monroe
June 30, 1950 to June 30, 1954

MAURICE F. DEVINE, d, Manchester
December 21, 1949 to June 30, 1954

MARY S. BROWN, r, Moultonborough
December 20, 1944 to June 30, 1955

WALTER L. BARKER, r, Nashua
September 16, 1952 to June 30, 1955

FRANK W. RANDALL, r, Portsmouth, (president)
November 30, 1936 to June 30, 1956

LAURENCE F. WHITEMORE, d, Pembroke
September 14, 1944 to June 30, 1956

* Also Trustees of the University of New Hampshire. R. L. 222:6.

DEPARTMENT OF AGRICULTURE**Commissioner**

Appointed by the Governor and Council. Term, five years and until successor is appointed and qualified. Vacancy to be filled for the unexpired term.

Salary, \$5,000. R. L. 223:3-5. Laws of 1943, 39:3; 205. Laws of 1947, 244. Laws of 1947, 250. Laws of 1950, 5: P. 13, 14 and 17.

PERLEY I. FITTS, Durham

November 18, 1947 to November 18, 1957

State Entomologist

Appointed by the Commissioner

JAMES G. CONKLIN, Durham

Term began July 15, 1946

Director of Division of Markets and Standards

Appointed by the Commissioner with the approval of the Governor and Council.

CLEMENT A. LYON, New Boston

Term began October 1, 1946

State Veterinarian

Appointed by the Commissioner with the approval of the Governor and Council.

Salary, \$4,500. R. L. 229:5, 7.

ROBINSON W. SMITH, Laconia

Term began July 1, 1921

Board of Veterinary Examiners

Three persons, one annually, appointed by the Governor and Council. Term, three years and until successor is appointed and qualified. Vacancy to be filled for unexpired term. R. L. 255:2. Laws of 1947, 209. Laws of 1950, 5: P. 17.

FREDERICK V. DEDRICK, Keene

September 26, 1930 to March 5, 1953

CHARLES B. PLACE, Dover

March 5, 1951 to March 5, 1954

DANA LEE, Lancaster

September 3, 1947 to March 5, 1955

Milk Control Board

Three members, no more than two of whom shall be of the same political party, to be appointed by the Governor and Council. Chairman to be designated by the Governor. Term, three years and until successor is appointed and qualified. Vacancy to be filled for unexpired term. Compensation, \$7 a day. R. L. 196:2. Laws of 1950, 5: P. 14.

CLARENCE A. MARSHALL, d, Northumberland
March 31, 1950 to August 5, 1953

EDWARD E. BAKER, r, Westmoreland
September 20, 1945 to August 5, 1954

MAURICE G. CHASE, r, Concord
December 30, 1952 to August 5, 1955

AGRICULTURAL ADVISORY BOARD

Appointed by the Governor and Council, ten men, one from each county, actively engaged in agriculture. Term, five years and until successor is appointed and qualified. Vacancy to be filled for unexpired term. R. L. 223; 22, 23. Laws of 1943, 39:5. Laws of 1947, 244.

Sullivan County—DUNCAN U. HUNTER, Claremont
July 8, 1947 to July 8, 1953

Coos County—LLOYD E. FOGG, Milan
July 8, 1947 to July 8, 1953

Carroll County—CLYDE B. DRINKWATER, Ossipee
July 8, 1949 to July 8, 1954

Merrimack County—ALFRED H. SAWYER, Salisbury
July 8, 1949 to July 8, 1954

Belknap County—CHARLES KELLEY, Gilmanton
July 8, 1950 to July 8, 1955

Grafton County—GEORGE F. CLEMENT, Landaff
July 8, 1950 to July 8, 1955

Cheshire County—LAWRY A. CHURCHILL, Westmoreland
July 8, 1951 to July 8, 1956

Strafford County—ERNEST W. CAMPBELL, Gonic
July 8, 1951 to July 8, 1956

Hillsborough County—JAMES COLBY, Litchfield
July 8, 1952, to July 8, 1957

Rockingham County—GEORGE GOVE, Raymond
July 8, 1952 to July 8, 1957

ATLANTIC STATES MARINE FISHERIES COMMISSION

Three members from each State joining herein, the first to be the fish and game director, *ex officio*; the second a legislator and member of the commission on interstate co-operation, *ex officio*; the third to be appointed by the Governor and Council, shall be a citizen with a knowledge of and interest in the marine fisheries problem, with a term of three years and until successor is appointed and qualified. Vacancy to be filled for unexpired term. Laws of 1941, 135:2.

HERMAN L. SMITH, Exeter

October 31, 1951 to September 24, 1953

ATTORNEY-GENERAL

Appointed by the Governor and Council. Const., Part II, Art. 46. Term, five years and until successor is appointed and qualified. Salary, \$8,500. Vacancy to be filled for unexpired term. R. L. 24:1, 4. Laws of 1943, 39:6. Laws of 1947, 250. Laws of 1950, 5: P. 5.

GORDON M. TIFFANY, Concord

June 2, 1950 to December 16, 1955

Deputy Attorney-General

Appointed by the Governor and Council. Term, five years and until successor is appointed and qualified. Vacancy to be filled for unexpired term. Salary, \$7,000. R. L. 24:4, 14. Laws of 1943, 39:7. Laws of 1947, 250. Laws of 1950, 5: P. 5 and 8.

MAURICE M. BLODGETT, Peterborough

September 1, 1951 to June 16, 1953

Assistant Attorneys-General

Three to be appointed by the Attorney-General, subject to the approval of the Governor and Council. Vacancy to be filled for the unexpired term. Shall have been admitted to the practice of law in New Hampshire. Term, five years. Salary, \$6,000. Laws of 1950, 5: P. 5.

WARREN E. WATERS, Concord

July 1, 1950 to July 1, 1955

HENRY DOWST, Jr., Epsom

September 1, 1951 to July 31, 1955

JOHN N. NASSIKAS, Manchester

July 31, 1950 to July 31, 1955

Director of Charitable Trusts

Appointed by the Governor and Council. Term, five years and until successor is appointed and qualified. Vacancy to be filled for the unexpired term. Must be member of the bar. Salary, \$3,500. Laws of 1949, 39.

ERNEST R. D'AMOURS, Manchester
March 22, 1949 to March 22, 1954

New Hampshire Commission on Interstate Co-operation

Fifteen members to be appointed as follows: Five members of the Senate appointed by the President of the Senate; five members of the House of Representatives appointed by the Speaker of the House; four officials of the state appointed by the Governor: and the Attorney-General, *ex officio*, as chairman. Term, four years and until successor is appointed and qualified (or until his term of office as a state official shall expire, whichever is earlier.) Vacancies to be filled for the unexpired term. Members of House and Senate to serve during their terms as such members of the Senate and House. Laws of 1935, c. 145. Laws of 1949, 35. Laws of 1950, 5: P. 5.

ENOCH D. FULLER, Manchester
March 9, 1949 to March 9, 1953

WILLOUGHBY A. COLBY, Concord
March 9, 1949 to March 9, 1954

RICHARD F. UPTON, Concord
June 1, 1951 to March 9, 1955

LAWTON B. CHANDLER, Concord
February 24, 1950 to March 9, 1956

Commission to Study Uniform State Laws

Two members of the New Hampshire bar appointed biennially by the Governor and Council and the Attorney-General, *ex officio*, who shall act as secretary. Term, four years. Laws of 1950, 5: P. 5.

WILLOUGHBY A. COLBY, Concord
December 30, 1947 to December 30, 1953

BURT R. COOPER, Rochester
December 30, 1947 to December 30, 1955

BANK COMMISSIONER

Appointed by the Governor and Council. Term, six years and until successor is appointed and qualified. Vacancy to be filled for the unexpired term. Salary, \$6,000. R. L. 307:1, 5. Laws of 1943, 39:3. Laws of 1947, 250.

WINFIELD J. PHILLIPS, r, Concord

January 1, 1953 to January 1, 1959

Deputy Bank Commissioner

Appointed by the Governor and Council. Term, six years and until successor is appointed and qualified. Vacancy to be filled for the unexpired term. Salary, \$4,000. R. L. 307:5, 6. Laws of 1947, 250.

LEON O. GERRY, Madison

August 1, 1928 to August 1, 1958

Deputy Commissioner for Building and Loan Associations

R. L. 307:6.

JOHN W. MAYNARD, Concord

Term began June 5, 1937

STATE CANCER COMMISSION

State Health Officer, *ex officio*; five members to be appointed by the Governor and Council, one of whom shall be a physician experienced in cancer treatment, one a member of the State Board of Health, one a member of the New Hampshire Medical Society and two to be non-medical. R. L. 152:1, 2. Laws of 1950, 5: P. 1 and 20.

GEORGE C. WILKINS, M. D., Manchester

Appointed December 15, 1931

JOSEPH W. EPPLY, Manchester

Appointed December 15, 1931

RALPH E. MILLER, M. D., Hanover

Appointed January 28, 1942

GEORGE W. BOYNTON, Hillsborough

Appointed January 28, 1942

JAMES W. JAMESON, M. D., Concord

Appointed June 29, 1950

DEPARTMENT OF EDUCATION**State Board**

Seven persons appointed by the Governor and Council. Members shall not be technical educators nor professionally engaged in school work. Term, five years (from January 31) and until successor is appointed and qualified. Vacancy to be filled for unexpired term. On or before January 31, annually, the Governor shall name the chairman who shall serve one year and until successor is appointed. R. L. 134-1-3. Laws of 1943, 32:1. Laws of 1947, 250. Laws of 1950, 5: P. 23.

NOEL T. WELLMAN, Conway (chairman)

February 10, 1943 to January 31, 1953

RUTH S. KIRK, Keene

January 31, 1939 to January 31, 1954

LANE DWINELL, Lebanon

March 9, 1949 to January 31, 1954

JAMES J. POWERS, Manchester

December 30, 1940 to January 31, 1955

FRANKLIN HOLLIS, Concord

April 27, 1949 to January 31, 1956

DEBORAH GALE BRYER, Hampton

June 9, 1943 to January 31, 1956

JOSEPH W. EPPLY, Manchester

November 29, 1938 to January 31, 1957

Commissioner of Education

Appointed by the State Board. Term, not limited. R. L. 134:9, 49.
Laws of 1945, 194.

HILTON C. BULEY, Concord

Term began October 1, 1948. Salary, \$8,200

Director of New Hampshire Technical Institutes

Appointed by the State Board. Laws of 1945, 204:2.
Salary, \$5,730

JOHN P. WALSH, Concord

FINANCE COMMISSION OF MANCHESTER

Three persons who shall have been voters in Manchester for at least three years appointed by the Governor and Council. The chairman shall be designated by the Governor. Term, three years, until January 1. Vacancy to be filled for unexpired term. Laws of 1921, 226:1.

PERCY H. BENNETT, (chairman) January 25, 1949 to January 1, 1953

AIME V. PLANTE, September 28, 1950 to January 1, 1954

PHILIP W. SHERIDAN, July 22, 1952 to January 1, 1955

STATE BOARD OF FIRE CONTROL

Five members appointed by the Governor and Council, one member to be designated chairman by the Governor. Term, five years and until successor is appointed and qualified. Vacancy to be filled for unexpired term. Laws of 1947, 251. Laws of 1949, 141. Laws of 1950, 5: P. 10.

STINSON L. TAYLOR, Hopkinton
July 8, 1947 to July 8, 1953

GEORGE L. PORTER, Langdon
July 8, 1947 to July 8, 1954

WALTER R. MESSER, Keene
September 22, 1947 to July 8, 1955

A. ERLAND GOYETTE, Peterborough (chairman)
October 13, 1949 to July 8, 1956

A. CLIFFORD HUDSON, Concord
July 8, 1947 to July 8, 1957

State Fire Marshal

Appointed by the Board. Laws of 1947, 251. Laws of 1950, 5: P. 10.

AUBREY G. ROBINSON, Manchester
Term began October 1, 1947

THE PERMANENT FIREMEN'S RETIREMENT BOARD

Comptroller, Commissioner of Insurance, and State Treasurer, *ex officio*s, also two persons, and thereafter one annually, to be appointed by the Governor and Council from a panel of five persons nominated by the New Hampshire State Permanent Fireman's Association. Term, two years and until successor is appointed and qualified. Vacancy to be filled for unexpired term. R. L. 220:3.

HAROLD A. HOWE, Nashua

June 6, 1949 to June 6, 1953

G. NAPOLEON GUEVIN, Manchester

June 6, 1950 to June 6, 1954

FISH AND GAME DEPARTMENT

Commission

Five persons, no more than three of whom shall be of the same political party, shall be appointed by the Governor and Council. One member shall be a resident of Grafton or Sullivan county; another^o of Hillsborough or Cheshire county; another of Coos or Carroll county; another of Belknap or Merrimack county; and another of Strafford or Rockingham county. Term, five years and until successor is qualified. Vacancy to be filled for unexpired term. R. L. 240; 2, 3. Laws of 1950, 5: P. 24.

NELSON E. RAMSDELL, r, Portsmouth

June 29, 1948 to June 28, 1953

HERBERT W. HILL, d, Hanover

June 29, 1948 to June 28, 1954

WILLIAM G. ZIMMERMAN, Keene

June 28, 1950 to June 28, 1955

CHARLES E. SMART, r, Ossipee

November 7, 1946 to June 28, 1956

EDMUND ALBEC, d, Andover

June 29, 1948 to June 28, 1957

Director

Appointed by the Fish and Game Commission. Term, unlimited.

R. L. 240:8. Laws of 1947, 250. Laws of 1950, 5: P. 24.

RALPH G. CARPENTER, 2nd, Wolfeboro

Qualified July 1, 1940.

FORESTRY AND RECREATION COMMISSION

Five persons, one annually, appointed by the Governor and Council. Term, five years (from May 1) and until successor is appointed and qualified. Vacancy to be filled for unexpired term. R. L. 233:1. Laws of 1943, 39:4, 147:1. Laws of 1950, 5: P. 12. Laws of 1951, 240.

CHARLES E. GREENMAN, Hampton
May 24, 1944 to May 1, 1953

HARRY K. ROGERS, Pembroke
August 29, 1929 to May 1, 1954

OWEN JOHNSON, Manchester
October 2, 1940 to May 1, 1955

RANDALL E. SPALDING, Whitefield
December 8, 1943 to May 1, 1956

JASON C. SAWYER, Jaffrey
July 22, 1952 to May 1, 1957

State Forester

Appointed by the Commission. Salary, \$5,000. R. L. 233:3.
Laws of 1945, 184. Laws of 1947, 250.

WILLIAM H. MESSECK, Jr., Epping
Appointed March 1, 1951

Director of Recreation

Appointed by the Commission. Salary, \$5,000. Laws of 1945: 184.
Laws of 1947, 250.

RUSSELL B. TOBEY, Concord
Appointed July 1, 1946

NORTHEASTERN FOREST FIRE PROTECTION **COMMISSION**

Three members appointed by the Governor and Council, consisting of the State Forester, a member of the Legislature and a citizen of the state designated by the Governor as his responsible representative to serve at the pleasure of the Governor. Laws of 1949, 302.

WAKEFIELD DORT, Chesterfield

Appointed January 10, 1950

GEORGE L. PORTER, Langdon

Appointed March 14, 1952

STATE HEALTH DEPARTMENT

State Board

The Attorney General, *ex officio*, and six others, three to be physicians, one a civil engineer, and two shall be neither physicians nor civil engineers, appointed by the Governor and Council. Term, six years and until successor is appointed and qualified. Vacancy shall be filled for unexpired term. R. L. 147:1. Laws of 1943, chapter 15. Laws of 1950, 5: P. 1, 22.

RALPH E. MILLER, M. D., Hanover

January 28, 1942 to January 30, 1953

BARBARA BEATTIE, M. D., Littleton

May 16, 1932 to January 30, 1954

WILLIAM G. McCRILLIS, Bristol

November 7, 1939 to January 30, 1955

HARLAN F. BESSE, Concord

June 29, 1950 to January 30, 1956

JOSEPH N. FRIBORG, M. D., Manchester

March 5, 1946 to January 30, 1957

PERCY A. SHAW, C. E., Manchester

November 30, 1936 to January 30, 1958

State Health Officer

A physician appointed by the Board. Salary, \$7,000. R. L. 147:1, 3. Laws of 1943, 15:1; 215. Laws of 1947, 250. Laws of 1951, 19.

JOHN S. WHEELER, M. D., Concord

Term began December 1, 1945

Deputy State Health Officer

Appointed by the Board.

MARY M. ATCHISON, M. D., Concord

Appointed December 1, 1945

Laboratories of the State Health Department**Food and Chemistry**

GILMAN K. CROWELL, Concord, State Chemist

Appointed December, 1944

Sanitary Engineering

WILLIAM A. HEALY, Concord, Sanitary Engineer

Appointed February, 1948

Diagnostic Laboratories

LAURA G. JACQUES, M. D., Concord, Director

Appointed January, 1943

Industrial Hygiene

FORREST H. BUMFORD, Epsom, Director

Appointed, 1952

Director of Vital Statistics

Appointed by the Board. Laws of 1945, 129:2.

MARIAN G. MALOON, Concord

Appointed June 6, 1945

Commission on Alcoholism

State Health Officer, *ex officio*, and six members appointed by the Governor and Council, one of whom shall be designated chairman by the Governor. One member to be appointed annually for a term of six years, and continue in office until his successor is appointed and qualified. Vacancy to be filled for the unexpired term. Laws of 1947, 254. Laws of 1949, 313. Laws of 1950, 5: P. 19.

ARTHUR L. CARPENTER, Plymouth

July 8, 1947 to July 8, 1953

NATHAN A. TIRRELL, Goffstown (chairman)

July 8, 1947 to July 8, 1954

JAMES R. MCGREAL, Manchester

August 14, 1950 to July 8, 1955

LLOYD P. YOUNG, Keene

July 8, 1947 to July 8, 1956

RICHARD F. UPTON, Concord

July 8, 1951 to July 8, 1957

JOHN B. MCKENNA, Hanover

December 21, 1949 to July 8, 1958

Executive Director

Appointed by Commission, subject to the approved of the State Board of Health.

ERNEST A. SHEPHERD, Concord

Term began December 2, 1947

Barbers' Examining and Licensing Board

Three members appointed by the Governor and Council, at least two of whom shall have been practical barbers in this state at least five years. One member of the board shall be designated as chairman, and one member as secretary and treasurer. Term, three years and until successor is appointed and qualified. Vacancy to be filled for unexpired term. Compensation, \$5. a day, and a salary of \$300 for the secretary and treasurer. R. L. 158:3. Laws of 1943, 39:4. Laws of 1950, 5: P. 22.

ONEY Z. RUSSELL, Claremont

September 14, 1949 to August 5, 1955

ANTONIO DUPONT, Pembroke (secretary-treasurer)

October 11, 1944 to August 5, 1953

FRANK A. CURRIER, Manchester (chairman)

August 16, 1951 to August 5, 1954

State Board of Examiners in Chiropody

The Secretary of the Board of Registration in Medicine, *ex officio*, who shall act as secretary and treasurer; a physician and a chiropodist appointed by the Governor and Council. Term, three years from date of appointment and until successor is qualified. Vacancy to be filled for unexpired term. R. L. 254:2, 3. Laws of 1950, 5: P. 22.

FREDERICK H. GOVE, (chiropodist), Concord
November 30, 1936 to December 5, 1955

EDWARD PUTNAM, (physician), Warner
December 16, 1940 to December 5, 1955

New Hampshire State Dental Board

Three members, one annually, appointed by the Governor and Council. Term, three years and until successor is appointed and qualified. Vacancy to be filled for unexpired term. R. L. 251:1. Laws of 1950, 5: 22. Laws of 1951, 51.

SIMON G. MARKOS, Dover
April 14, 1947 to March 14, 1953

DUANE H. CLARRIDGE, Nashua
March 28, 1945 to March 14, 1954

D. JACKSON FREESE, Concord
November 1, 1951 to March 14, 1955

State Board of Registration of Funeral Directors and Embalmers

Secretary of the State Board of Health, *ex officio*, who shall be Secretary of this Board, and four other members appointed by the Governor and Council. (Appointees shall be chosen from list of three names submitted annually by N. H. Funeral Directors' Assn.) Term, four years and until successor is appointed and qualified. Vacancy to be filled for unexpired term and shall be filled within 60 days. See also qualifications and compensation of appointees. R. L. 168: 2-7. Laws of 1950, 5: P. 22.

RICHARD RAND, Hanover
June 13, 1949 to June 13, 1953

RALPH E. WIGGIN, Dover
October 1, 1946 to June 13, 1954

HARRY L. HOLMES, Henniker
December 11, 1942 to June 13, 1955

WILLIAM L. CAIN, Manchester
June 13, 1948 to June 13, 1956

Board of Registration of Hairdressers

Three members, who shall have been in the practice of hairdressing in the State for not less than five years, appointed by the Governor and Council. Term, three years, and until successor is appointed and qualified. Vacancy to be filled for unexpired term. One member shall be designated as chairman and one as secretary. Secretary to be paid \$500, and Board to receive \$5 per day. R. L. 157:2. Laws of 1943, 39:3. Laws of 1950, 5: P. 22 and 24.

RUDOLPH GAAM, Manchester

August 10, 1950 to August 10, 1953

ROSE COUTURE, Nashua (chairman)

June 18, 1951 to August 10, 1954

RUTH McGRAW, Portsmouth (secretary)

August 10, 1952 to August 10, 1955

Board of Registration in Medicine

Five physicians, including State Health Officer, *ex officio*, who shall act as secretary, one annually, appointed by the Governor and Council. Term, five years and until successor is appointed and qualified. Vacancy to be filled for unexpired term. R. L. 250:2-4. Laws of 1950, 5: P. 22. Laws of 1951, 27.

State Health Officer, *ex officio* (secretary)

OSCAR B. GILBERT, Exeter

May 10, 1948 to April 21, 1953

HOWARD P. SAWYER, Brookfield

November 15, 1950 to April 21, 1954

REGINALD K. HOUSE, Hanover

February 28, 1950 to April 21, 1955

BENJAMIN P. BURPEE, Manchester

April 30, 1941 to April 21, 1956

Commission of Pharmacy and Practical Chemistry

Three pharmacists, one annually, appointed by the Governor and Council. Term, three years and until successor is appointed and qualified. Vacancy to be filled for unexpired term. R. L. 256:2. Laws of 1950, 5: P. 22.

CLARENCE H. HOUNSELL, Laconia
September 6, 1947 to September 6, 1953

PAUL S. SMITH, Rochester
October 13, 1949 to September 6, 1955

GRANT EASTMAN, Hanover
September 6, 1951 to September 6, 1954

• Tuberculosis Commission

Nine members, consisting of the State Health Officer, *ex officio*, Director of Communicable Diseases of the State Department of Health, *ex officio*, the Executive Secretary of the New Hampshire Tuberculosis Association, *ex officio*, and six other members, one of whom shall be a general medical practitioner, appointed by the Governor and Council. Term, six years and until successor is appointed and qualified. Vacancy to be filled for unexpired term. Laws of 1950, 5: P. 21.

Director of Tuberculosis Control

CLIFFORD W. WELLS, Tilton

GLENN L. WHEELER, Bristol
April 30, 1951 to June 30, 1953

EBBA JANSON, Laconia
June 30, 1950 to June 30, 1954

WILLIAM L. WILSON, Hanover (chairman)
June 30, 1950 to June 30, 1956

EVERETT C. CAMPBELL, M. D., Woodsville
June 30, 1950 to June 30, 1956

LOUIS BRAGG, Lancaster
June 30, 1950 to June 30, 1957

ALICE W. SUKEFORTH, Portsmouth
June 30, 1952 to June 30, 1958

HOSPITAL ADVISORY COUNCIL

Eight members to be appointed by the Governor and Council, also State Health Officer who shall serve as chairman *ex officio*. Term, three years and until successor is appointed and qualified. Vacancy to be filled for unexpired term. Laws of 1947, 216.

State Health Officer, chairman, *ex officio*

HAROLD S. FULLER, Peterborough
August 8, 1950 to August 8, 1953

RUTH HOLST, Concord
October 31, 1951 to August 8, 1953

BRADLEY CALLAHAN, Concord
August 8, 1951 to August 8, 1954

ALFRED L. FRENCH, Henniker
August 8, 1947 to August 8, 1954

JAMES M. LANGLEY, Concord
August 8, 1947 to August 8, 1954

MARGARET WOODBURY, Bedford
August 8, 1949 to August 8, 1955

JOHN P. BOWLER, Hanover
August 8, 1947 to August 8, 1955

RUSSELL S. SPAULDING, Concord
August 8, 1947 to August 8, 1955

STATE INSTITUTIONS**Department of Corrections**

Consists of State Prison, including the Board of Parole, the Industrial School, including the Board of Parole, and the Probation Department. Laws of 1950, 5: P. 11.

Board of Control

One of the appointed members of the Board of Trustees of the State Prison and Parole, to be chosen by said appointed members; one of the appointed members of the Board of Trustees of the Industrial School and Parole, to be chosen by said appointed members; and one of the Board of Probation, to be chosen by said Board.

BURT R. COOPER, Rochester

A. RALPH ESTABROOK, Newton

CHARLES E. GREENMAN, Hampton

Boards of Trustees of State Institutions

Each board shall consist of one member of the council, *ex officio*, designated by the Governor, and six members appointed by the Governor and Council, chairman to be one of the six appointed members designated by the Governor and Council. Term, six years. Vacancy to be filled for the unexpired term. R. L. 14:1-5. Laws of 1950, 5: P. 1, 11 and 21.

State Prison

TREFFLE RAICHE, Manchester

January 28, 1926 to June 30, 1953

T. JEWETT CHESLEY, Dover

October 2, 1941 to June 30, 1954

HERBERT J. FOOTE, Enfield

June 30, 1945 to June 30, 1955

CHARLES W. COULTER, Durham

September 26, 1950 to June 30, 1955

A. RALPH ESTABROOK, Newton (chairman)

July 10, 1941 to June 30, 1957

ATLEE F. ZELLERS, Concord

June 30, 1952 to June 30, 1958

Industrial School

GEORGE P. GAKIDIS, Manchester
September 17, 1948 to June 30, 1953

ALBERT E. GENEST, Manchester
May 4, 1944 to June 30, 1954

CHARLES E. GREENMAN, Hampton
November 29, 1938 to June 30, 1955

GARDNER C. TURNER, Keene (chairman)
July 14, 1950 to June 30, 1955

DOROTHY T. COX, Nashua
October 15, 1937 to June 30, 1957

CORNING BENTON, Exeter
July 22, 1942 to June 30, 1958

Probation Department**Board of Probation**

Three members, no more than two of whom shall be of the same political party, appointed by the Governor and Council. Term, three years and until successor is appointed and qualified. Vacancy to be filled for unexpired term. The board shall elect a chairman and clerk. R. L. 379:1.

BURT R. COOPER, r, Rochester
February 6, 1941 to August 11, 1953

AMOS N. BLANDIN, Jr., d, Bath
June 18, 1947 to August 11, 1954

LULA J. A. MORRIS, r, Lancaster
August 11, 1937 to August 11, 1955

Director of Probation

Appointed by the Board with the approval of the Governor and Council.
R. L. 379:3. Laws of 1947, 250.

RICHARD T. SMITH, Concord
Appointed October 29, 1937

DEPARTMENT OF HOSPITALS

Consists of State Hospital, Children's Study Home, Laconia State School, Soldiers' Home and State Sanatorium. Laws of 1950, 5: P. 11.

Board of Control

One of the appointed members of the Board of Trustees of the State Hospital, to be chosen by said appointed members; one of the appointed members of the Board of Trustees of the Laconia State School, to be chosen by said appointed members; one of the designated members of the Board of Trustees of the State Sanatorium, to be chosen by said designated members; and one of the members of the Board of Managers of the Soldiers' Home, to be chosen by the Board.

JOHN McINTYRE, Laconia
 ROBERT W. POTTER, Concord
 CLIFFORD W. WELLS, Tilton
 ERNEST E. BELL, Jr., Keene

Boards of Trustees of State Institutions

Each board shall consist of one member of the council, *ex officio*, designated by the Governor, and six members appointed by the Governor and Council, chairman to be one of the six appointed members designated by the Governor and Council. Term, six years. Vacancy to be filled for the unexpired term. R. L. 14:1-5. Laws of 1950, 5: P. 1, 11 and 21.

New Hampshire State Hospital*

JOHN R. McLANE, Jr., Manchester
 April 13, 1949 to June 30, 1953

ROBERT W. POTTER, Concord (chairman)
 November 22, 1944 to June 30, 1954

REV. P. J. KENNEALLY, Portsmouth
 December 16, 1940 to June 30, 1955

DR. CHARLES F. KEELEY, Claremont
 June 29, 1950 to June 30, 1955

J. GUY SMART, Durlham
 October 31, 1951 to June 30, 1957

JAMES A. FERGUSON, Lancaster
 June 30, 1952 to June 30, 1958

* The Board of Trustees of the State Hospital shall constitute a Commission of Mental Health. R. L. 17:34. Laws of 1943:116. Laws of 1949, 314:2.

Laconia State School

MORRIS D. STEIN, Nashua
December 21, 1949 to June 30, 1953

LAWRENCE BALDI, Laconia
June 30, 1949 to June 30, 1954

JOHN McINTYRE, Laconia (chairman)
June 21, 1949 to June 30, 1955

LILLIAN R. ROSS, Sunapee
July 6, 1950 to June 30, 1955

EVA A. SPEARE, Plymouth
August 23, 1929 to June 30, 1957

ARTHUR E. LAIDLAW, Keene
June 30, 1952 to June 30, 1958

New Hampshire State Sanatorium

Five members consisting of the State Health Officer, *ex officio*, a councilor and three members of the Tuberculosis Commission, one of whom shall be a general medical practitioner, appointed by the Governor and Council, all to serve during their terms as councilor or members of the Tuberculosis Commission. Laws of 1950, 5: P. 21.

CLIFFORD W. WELLS, Tilton

WILLIAM L. WILSON, Hanover
June 30, 1950 to June 30, 1955

EVERETT C. CAMPBELL, M. D., Woodsville (chairman)
June 30, 1950 to June 30, 1956

Board of Managers of the New Hampshire Soldiers' Home

The Governor, *ex officio*, the commanders of the following veterans' departments of New Hampshire, *ex officio*, United Spanish War Veterans, American Legion, Veterans of Foreign Wars, a member of the Disabled American Veterans, and five citizens of the state, four of whom, at least, served in the armed forces of the United States in any war in which the United States has been, is, or shall be engaged, and who are, or shall be, honorably discharged, to be appointed by the Governor and Council. At least one of said appointees, shall be a United Spanish War Veteran, one a member of the American Legion, one a member of Veterans of Foreign Wars, and one member of the Disabled American Veterans or any other national veterans organization that may arise in the future. Term, five years and until successor is appointed and qualified. Vacancy to be filled for unexpired term. R. L. 18:2, as amended by Laws of 1945, 186:2.

THOMAS F. EDWARDS, Concord (V.F.W.)

June 14, 1941 to March 1, 1953

EDWARD A. BRAZIL, Laconia (U.S.W.V.)

April 19, 1949 to March 1, 1954

MAURICE P. CONDON, Portsmouth (D.A.V.)

June 14, 1950 to March 1, 1955

ARMELE TURCOTTE, Manchester (U.S.W.V.)

March 1, 1951 to March 1, 1956

ERNEST L. BELL, Keene (A.L.)

January 16, 1951 to March 1, 1957

INSURANCE DEPARTMENT

Commissioner

Appointed by the Governor and Council. Term, five years and until successor is appointed and qualified. Vacancy to be filled for unexpired term. Salary, \$6,000. R. L. 321:1, 7. Laws of 1943, 39:3. Laws of 1947, 250. Laws of 1950, 5: P. 24.

DONALD KNOWLTON, Concord

June 9, 1943 to June 9, 1953

Deputy Insurance Commissioner

Appointed by the Governor and Council. Salary, \$5,000. R. L. 321:3, 7. Laws of 1943, 206. Laws of 1947, 250.

SIMON M. SHELDON, Hancock

Appointed October 15, 1937

JUDICIAL COUNCIL

Ten members, consisting of a justice of the supreme court, selected by the justices thereof, a justice of the superior court, selected by the justices thereof, the attorney general and President of the Bar Association of the State of New Hampshire, *ex officio*, and seven other members appointed by the Governor and Council, of whom not less than four shall be members of the bar of wide experience. Term after first appointments, except the attorney general, shall be for three years and until his successor is appointed and qualified. Vacancy to be filled for unexpired term. R. L. 381-A as inserted by the Laws of 1945, 169:2. Laws of 1951, 245.

FRANK R. KENISON, Concord (Supreme Court)
May 6, 1952 to October 2, 1954

STEPHEN M. WHEELER, Exeter (Superior Court)
May 26, 1952 to September 25, 1954

RICHARD E. SHUTE, Exeter
October 18, 1945 to October 18, 1953

ROBERT E. EARLEY, Nashua
October 18, 1945 to October 18, 1953

LOUIS E. WYMAN, Manchester
October 18, 1945 to October 18, 1954

ROBERT W. UPTON, Concord (chairman)
October 18, 1945 to October 18, 1954

MAURICE F. DEVINE, Manchester
October 18, 1945 to October 18, 1954

OLIVER W. BRANCH, Manchester
October 3, 1949 to October 18, 1955

RAE S. LARABA, Portsmouth (secretary)
October 18, 1945 to October 18, 1955

DEPARTMENT OF LABOR**Commissioner**

Appointed by the Governor and Council. Term, three years and until successor is appointed and qualified. Vacancy to be filled for unexpired term. Salary, \$5,000. R. L. 210:1-4. Laws of 1947, 250. Laws of 1950, 5: P. 18. Laws of 1951, 105.

WILLIAM H. RILEY, Concord
November 10, 1943 to August 30, 1953

Inspectors

Six persons, one of whom shall be a woman, appointed by the Commissioner. R. L. 215:29. Laws of 1950, 5: P. 18. Laws of 1951, 168.

EDWARD KENDALL, Newfields
Appointed May 1, 1942

WILLIAM B. ORMSBEE, Concord
Appointed December 12, 1943

EVA M. CHASE, Dover
Appointed April 12, 1944

ROGER P. HIGGINS, Exeter
Appointed July 1, 1950

WILFRID J. BOISVERT, Concord
Appointed July 1, 1950

ALEXANDER GIFFORD, Jr., Concord
Appointed August 1, 1952

**Division of Employment Security
Director**

Appointed by Labor Commissioner with the approval of the Governor and Council. Salary, \$5,500. Subject to compliance with the laws and regulations approved by the Federal Bureau of Employment Security. R. L. 218. Laws of 1950, 5: P. 18. Laws of 1951, 105.

NEWELL BROWN, Concord

**Employment Service Bureau
Director**

ABBY L. WILDER, Concord

Unemployment Compensation Bureau**Director**

WILLIAM C. CHAMBERLIN, Concord

State Board of Conciliation and Arbitration

Three persons, one annually, appointed by the Governor and Council. Term, three years (from July 1). Compensation, \$8 a day. R. L. 210:12, 24.

ARTHUR F. BELL, Bennington

February 13, 1945 to July 1, 1953

THOMAS P. CHENEY, Jr., Laconia

July 1, 1951 to July 1, 1954

M. HARRISON DUFFY, Concord

July 1, 1949 to July 1, 1955

Advisory Council on Unemployment Compensation

Seven members to be appointed, upon recommendation of the commissioner, by the Governor and Council. Three representing point of view of employers, three representing point of view of employees, the remaining appointee, who shall be designated as chairman, qualified to deal with problems of unemployment compensation. Term, three years and until successor is appointed and qualified. Vacancy to be filled for unexpired term. Laws of 1947, 59.

LATERRIERE J. FITZPATRICK, Manchester

March 26, 1948 to March 26, 1953

WILLARD CHEEVER, Keene

March 26, 1950 to March 26, 1953

EDWARD J. HASELTINE, Merrimack (chairman)

March 26, 1948 to March 26, 1954

CHARLES C. DAVIE, Concord

March 26, 1948 to March 26, 1954

ARTHUR J. CONNOR, Nashua

March 26, 1948 to March 26, 1954

EDGAR A. GERVAIS, Nashua

March 26, 1948 to March 26, 1955

GEORGE FECTEAU, Manchester

March 26, 1948 to March 26, 1955

State Apprenticeship Council

Four representatives each from employer and employee organizations respectively, to be appointed by the Governor and Council. Term, three years and until successor is appointed and qualified. Vacancy to be filled for the unexpired term. Laws of 1947, 166. Laws of 1950, 5: P. 18.

Commissioner of Education, *ex officio*

Commissioner of Labor, *ex officio*

Director of the State Employment Service, *ex officio*

WILLIAM A. MAHONEY, Laconia

August 8, 1947 to August 8, 1953

ARTHUR J. CONNOR, Nashua

August 8, 1947 to August 8, 1953

GEORGE FECTEAU, Manchester

August 8, 1947 to August 8, 1953

JOHN SWENSON, Concord

June 28, 1949 to August 8, 1953

JOHN H. SYMONDS, Concord

August 8, 1950 to August 8, 1953

ALFRED G. STEVENS, Manchester

August 14, 1950 to August 8, 1953

GEORGE T. AIMO, Manchester

January 2, 1951 to August 8, 1953

GEORGE W. ANGUS, Claremont

June 1, 1951 to August 8, 1953

STATE LIBRARY COMMISSION

Five persons appointed by the Governor and Council, no more than three of whom shall be of the same political party. One commissioner shall be a member of the New Hampshire Bar Association. Term after first appointment, five years and until successor is appointed and qualified. Vacancy to be filled for unexpired term. R. L. 15, 1. Laws of 1943, 90.

IDA T. SAWYER, Woodstock
July 31, 1950 to April 1, 1953

MAURICE A. JONES, Rochester
May 8, 1950 to April 1, 1954

DONALD RAMSAY, Nashua
May 17, 1950 to April 1, 1955

ADDIE E. TOWNE, Franklin
March 31, 1943 to April 1, 1956

ELWIN L. PAGE, Concord
January 1, 1947 to April 1, 1957

State Librarian

Appointed by the commissioners. Term, three years and until successor is appointed and qualified. R. L. 15. Laws of 1943, 90:8. Laws of 1947, 250.

MILDRED PETERSON McKAY, Concord
September 1, 1942 to September 1, 1951

Assistant State Librarian

Laws of 1943, 90:9.

CATHARINE PRATT, Concord
Term began August 2, 1940

STATE LIQUOR COMMISSION

Three persons appointed by the Governor and Council, no more than two of whom shall belong to the same political party. Term, six years (from July 1) and until successor is appointed and qualified. Vacancy to be filled for unexpired term. One member shall be appointed and commissioned as chairman, and the salary of each shall be \$5,500. R. L. 170:2, 3. Laws of 1947, 218 and 250. Laws of 1951, 249.

EDMOND J. MARCOUX, d, Rochester

July 8, 1947 to July 1, 1953

RAY E. TARBOX, r, Marlborough

July 1, 1942 to July 1, 1955

WILLIAM A. JACKSON, r, Nashua (chairman)

January 20, 1937 to July 1, 1957

MAINE-NEW HAMPSHIRE INTERSTATE BRIDGE**AUTHORITY**

Six members, three from the State of Maine and three from the State of New Hampshire. The three from New Hampshire to be appointed by the Governor and Council and to include the highway commissioner, *ex officio*. Not more than two to be of the same political party. Term, after first appointment, four years and until successor is appointed and qualified. Vacancy to be filled for the unexpired term. Special Session, 1936, 4 and Laws of 1937, 86:3.

FRANK D. MERRILL, r, Concord, *ex officio*

Term began August 22, 1949

FRANK E. BROOKS, r, Portsmouth

November 30, 1936 to May 25, 1953

JAMES J. POWERS, d, Manchester

May 25, 1937 to May 25, 1955

MEDICAL REFEREES

Appointed by the Governor and Council. Term, five years and until successor is appointed and qualified. Const., Part II, Art. 46. R. L. 436:1-3. Laws of 1943, 39:2. Laws of 1947, 212. Laws of 1951, 50.

Rockingham County (2)

WILLIAM D. WILDER, Derry
July 27, 1949 to July 27, 1954

WENDELL P. CLARE, Portsmouth
February 6, 1945 to February 11, 1955

Strafford County (1)

GEORGE G. MCGREGOR, Durham
May 21, 1951 to May 16, 1956

Belknap County (1)

EARL J. GAGE, Laconia
December 13, 1945 to December 13, 1955

Carroll County (1)

FRANCIS J. C. DUBE, Ossipee
September 27, 1935 to January 2, 1956

Merrimack County (1)

PAUL S. SHAW, Concord
December 15, 1950 to December 15, 1955

Hillsborough County (3)

ALFRED G. CHANDLER, Antrim
February 15, 1949 to January 30, 1954

STILMAN G. DAVIS, Nashua
January 9, 1929 to January 30, 1953

SAMUEL M. BROOKS, Manchester
March 31, 1952 to March 31, 1957

Cheshire County (1)

WALTER H. LACEY, Keene
May 17, 1945 to May 17, 1955

Sullivan County (1)

JOHN H. MUNRO, Sunapee
July 8, 1942 to July 8, 1957

Grafton County (3)

FRANK G. DUDLEY, Littleton
December 11, 1950 to December 11, 1955

WILLIAM FREDERICK PUTNAM, Lyme
February 11, 1942 to December 11, 1956

LEON M. ORTON, Ashland
August 8, 1927 to December 11, 1957

Coos County (3)

LEANDER P. BEAUDOIN, Berlin
July 13, 1936 to August 9, 1956

BRUCE KELLEY, Colebrook
August 19, 1947 to August 9, 1957

JAMES A. FERGUSON, Lancaster
November 14, 1952 to November 14, 1957

MOTOR VEHICLE DEPARTMENT**Commissioner**

Appointed by the Governor and Council. Term, five years and until successor is appointed and qualified. Vacancy to be filled for unexpired term. Salary, \$5,500. R. L. 115:2. Laws of 1943, 39:3. Laws of 1947, 250.

FREDERICK N. CLARKE, Lebanon

August 19, 1947 to June 17, 1957

Deputy Commissioner

Appointed by the Commissioner with approval of the Governor and Council. Salary, \$4,500. Laws of 1943, 137:1.

KENNARD E. GOLDSMITH, Portsmouth

Appointed October 1, 1951

Director of Safety

Appointed by the Commissioner with the approval of the Governor and Council. Laws of 1934, 137:1.

RALPH V. GOULD, Concord

Appointed October 3, 1949

Road Toll Administrator

Appointed by the Commissioner with the approval of the Governor and Council. Laws of 1943, 137:1.

JOHN S. MARA, Manchester

Appointed August 1, 1950

PERSONNEL COMMISSION

Three members appointed by the Governor and Council. Term, three years and until successor is appointed and qualified. Vacancy to be filled for unexpired term. No member to be a member of any state or national committee of a political party, nor an officer or member of a committee in any partisan political club, nor shall hold, or be a candidate for, any remunerative elective public office during his term of office and shall not be otherwise employed in any of the departments of the state government. One member shall be a member of the bar in the state. Governor to designate Chairman. Laws of 1950, 9.

F. E. NORMANDIN, d, Laconia

June 2, 1950 to June 2, 1953

HERBERT E. KIMBALL, r, Concord (chairman)

June 2, 1950 to June 2, 1954

E. ROBERT LIVERNASH, r, Nashua

June 2, 1950 to June 2, 1955

Director

Appointed by the Commission, with the approval of the Governor and Council.

ROY Y. LANG, Concord

Deputy Director

Designated by the Director, with the approval of the Governor and Council.

JAMES D. BELL, Jr., Concord

STATE PLANNING AND DEVELOPMENT COMMISSION

Five members, no more than three of whom shall be of the same political party, shall be appointed by the Governor and Council who shall designate one member as chairman. Term, five years and until successor is appointed and qualified. Vacancy to be filled for unexpired term. R. L. 27:40. Laws of 1943, 39:3. Laws of 1950, 5: P. 12.

JAMES F. MALLEY, d, Somersworth

April 14, 1950 to May 1, 1953

WENTWORTH BROWN, r, Berlin (chairman)

March 15, 1950 to May 1, 1954

EDWARD C. BRUMMER, d, Jaffrey

April 16, 1951 to May 1, 1955

ANDREW CHRISTIE, r, Kingston

May 1, 1951 to May 1, 1956

GEORGE CUTHBERT, r, Swanzey

June 2, 1947 to May 1, 1957

Advisory Board

The several responsible executives or executive boards of each state department and institution shall constitute an *ex officio* advisory board which, in whole or in part, shall meet from time to time with the said state planning and development commission or any of its agencies for the purpose of advising and cooperating in the preparation and co-ordination of plans for developing the resources of the state. R. L. 27:41. Laws of 1947, 250.

Publicity Director

ANDREW M. HEATH, Concord

Executive Director

SULO J. TANI, Concord

Industrial Director

WINFRED FOSS, Hopkinton

POLICE COMMISSIONS

Three persons appointed by the Governor and Council. No more than two shall be of the same political party. Term, three years (from September 1) and until successor is qualified. Laws of 1913, 148:1, 2. Laws of 1947, 342.

Berlin

CLARENCE S. HERR, r, November 15, 1950 to September 1, 1953
RENE GAGNON, r, September 1, 1951 to September 1, 1954.
LEON T. DUBEY, d, September 1, 1952 to September 1, 1955

Claremont

MANUEL B. SILVA, r, July 1, 1947 to July 1, 1953
HAROLD L. WOODWARD, r, July 1, 1947 to July 1, 1954
STANLEY W. COLBY, d, July 1, 1947 to July 1, 1955

Dover

HERBERT B. CARBERRY, d, November 30, 1951 to November 30, 1952
JOHN D. GRADY, r, November 30, 1951 to November 30, 1953
FRANK G. WILKINSON, r, December 5, 1951 to November 30, 1954

Exeter

PHILIBERT BERTRAND, d, April 30, 1947 to September 1, 1953
CHARLES H. WILLIAMS, r, April 12, 1944 to September 1, 1954
RAYMOND M. McREEL, r, January 10, 1951 to September 1, 1955

Laconia

FORTUNAT E. NORMANDIN, d, July 15, 1935 to September 1, 1953
KENNETH D. HOPKINS, r, June 21, 1949 to September 1, 1954
GUY RICHARDS, r, June 21, 1949 to September 1, 1955

Manchester

ALLAN M. WILSON, r, September 2, 1941 to September 1, 1953
RICHARD L. MURPHY, d, September 1, 1951 to September 1, 1954
ROBERT W. MORIN, Sr., r, September 4, 1951 to September 1, 1955

Nashua

RAOUL T. APRIL, d, December 21, 1948 to September 1, 1953
WALTER L. BARKER, r, December 21, 1948 to September 1, 1954
EUGENE F. McQUESTEN, r, March 19, 1947 to September 1, 1955

Portsmouth

MORRIS SILVERMAN, d, February 29, 1952 to September 1, 1953
 J. PAUL GRIFFIN, Jr., r, August 21, 1945 to September 1, 1954
 REGINALD E. GOLDSMITH, r, September 1, 1952 to September 1, 1955

Somersworth

ANTHONY ZABRICK, r, November 15, 1950 to September 1, 1953
 JOSEPH E. LANGELIER, d, September 1, 1951 to September 1, 1954
 PHIL O. WENTWORTH, Jr., r, September 1, 1952 to September 1, 1955

NEW HAMPSHIRE POLICE RETIREMENT BOARD

The comptroller and state treasurer, *ex officio*s, and five members appointed by the Governor and Council, two of whom shall be prominent persons not of the same political party, and the other three chosen from a panel of five policemen nominated biennially by the permanent policemen of the state and filed with the secretary of state. Term, three years and until successor is appointed and qualified. Vacancy to be filled for unexpired term. R. L. 221:3.

FLETCHER P. FORSYTH, r, Franklin

June 14, 1947 to June 14, 1953

DONALD G. MATSON, r, Concord

August 30, 1944 to June 14, 1953

JOSEPH G. ANDREWS, r, Concord

July 2, 1951 to June 14, 1954

THOMAS M. GEORGE, d, Manchester

December 17, 1946 to June 14, 1955

NEIL C. BIERCE, d, Portsmouth

June 14, 1952 to June 14, 1955

DEPARTMENT OF STATE POLICE**Superintendent**

A citizen of the United States experienced in the investigation of crime and criminal prosecution, appointed by the Governor and Council. Term, five years and until successor is appointed and qualified. Vacancy to be filled for unexpired term. Salary, \$5,500. R. L. 145:2, 3. Laws of 1943, 39:5. Laws of 1947, 250. Laws of 1950, 5: P. 24.

RALPH W. CASWELL, Dover

July 1, 1942 to July 1, 1957

PUBLIC UTILITIES COMMISSION

Three competent persons (one of whom shall be commissioned as chairman) appointed by the Governor and Council. Term (which begins first day in July of odd-numbered years), six years and until successor is appointed and qualified. Vacancy to be filled for unexpired term. Salaries, \$6,500 each, R. L. 286:1-3, 10. Laws of 1947, 250. Laws of 1950, 5: P. 15. Laws of 1951, 203.

RAE S. LARABA, r, Portsmouth

July 22, 1952 to June, 1953

HAROLD K. DAVISON, r, Woodsville (chairman)

January 3, 1951 to June, 1955

EDWARD R. THORNTON, d, Manchester

September 10, 1945 to June, 1957

DEPARTMENT OF PUBLIC WELFARE

Board of Public Welfare

Three members, no more than two of whom shall be of the same political party, appointed by the Governor and Council. The Governor shall designate the chairman. Term, three years and until successor is appointed and qualified. Vacancy to be filled for unexpired term. Compensation, \$8 a day. R. L. 126:2.

WILLOUGHBY A. COLBY, r, Concord (chairman)

July 1, 1947 to July 1, 1953

LEO L. OSBORNE, d, Sunapee

May 17, 1950 to July 1, 1954

ANN J. GOODWIN, r, Hollis

August 22, 1949 to July 1, 1955

Commissioner of Public Welfare

A citizen of New Hampshire, appointed by the Board. Salary, \$5,500. R. L. 126:4. Laws of 1947, 250.

JAMES J. BARRY, Manchester

Term began February 17, 1950

State Veterans' Council

Three persons appointed by the Governor and Council, each of whom shall be a veteran of any war in which the United States has been engaged and a citizen of the state. Term, after first appointments, three years and until successor is appointed and qualified. Vacancy to be filled for the unexpired term. R. L. 219-A as inserted by chapter 190 of the Laws of 1943. Laws of 1950, 5: P. 11.

EMERSON R. J. FOLLETT, Dover
January 31, 1950 to June 30, 1953

CLARENCE B. FIELDEN, Franklin
May 22, 1950 to June 30, 1954

GEORGE W. MORRILL, Sr., Concord
November 30, 1951 to June 30, 1955

Director

HAROLD B. TROMBLEY, Meredith
July 1, 1945

State Veterans' Officers

HERBERT E. DULING, Newport
July 1, 1945

JOSEPH R. STUARD, Nashua
February 1, 1957

COMMISSIONER OF PUBLIC WORKS AND HIGHWAYS

Appointed by the Governor and Council. Term five years and until successor is appointed and qualified. Vacancy to be filled for the unexpired term. R. L. 99:2. Laws of 1943, 39:3. Laws of 1947, 250. Laws of 1949, 250. Laws of 1950, 5: P. 9. Laws of 1951, 126.

FRANK D. MERRILL, Concord
August 22, 1949 to October 9, 1955

Deputy Commissioner of Public Works and Highways

Who shall also service as Chief Engineer
Appointed by the Commissioner

JOHN O. MORTON, Concord
Term began September 15, 1949

Assistant Commissicner of Public Works and Highways

In charge of business administration
Appointed by the Commissioner

J. HAROLD JOHNSON, Concord
Term began September 15, 1949

STATE RACING COMMISSION

Three persons appointed by the Governor and Council, no more than two of whom shall be of the same political party. Term, three years and until successor is appointed and qualified. Vacancy to be filled for unexpired term. The Governor and Council shall appoint and commission one member as chairman and one member as secretary of said commission. Compensation, \$1,200. R. L. 171:1, 5.

ALBERT W. HAMEL, r, Manchester (secretary)
June 2, 1950 to April 9, 1953

EMMET J. KELLEY, d, Berlin
July 8, 1947 to April 9, 1954

BYRON E. REDMAN, r, Hampton (chairman)
February 12, 1945 to April 9, 1955

COUNCIL ON RESOURCES AND DEVELOPMENT

Consists of delegates from each of the following state agencies, each delegate to hold office until the end of the term for which he was appointed to his respective agency. Chairmanship to be rotated at each meeting. Laws of 1950, 5: P. 12. Laws of 1951, 47.

Fish and Game Commission
 Planning and Development Commission
 New Hampshire Water Pollution Commission
 Department of Agriculture
 Forestry and Recreation Commission
 New Hampshire Water Resources Board

EMPLOYEES' RETIREMENT SYSTEM

Board of Trustees

Five trustees, to be appointed by the Governor and Council, three of whom, to be known as non-member trustees, shall be qualified persons with business experience who shall not be members of the system. Two trustees, to be known as member trustees, shall be appointed from a panel of five names to be selected by the New Hampshire state employees association from among the employees of the state. Term, after first appointments, five years and until successor is appointed and qualified. Vacancies to be filled for unexpired term. The governor shall designate the chairman. Laws of 1945, chapter 183. Laws of 1947, 276. Laws of 1949, 5:2.

RICHARD S. ROLFE, Concord
 May 26, 1948 to June 6, 1953

HAROLD G. FOWLER, Concord
 September 14, 1949 to June 6, 1954

LEWIS A. NELSON, Hopkinton
 May 26, 1948 to June 6, 1955

JOHN J. CONDON, Newport (chairman)
 June 6, 1945 to June 6, 1956

WINFIELD J. PHILLIPS, Concord
 June 6, 1945 to June 6, 1957

STATE TAX COMMISSION

Three persons (one of whom shall be of the leading minority party) appointed by the Supreme Court and commissioned by the Governor. The chairman and secretary to be designated by the Court. Term, six years and until successor is appointed and qualified. Vacancy to be filled for unexpired term (which ends March 31 of odd-numbered years). Salary of Secretary, \$5,000; of other members, \$4,000. R. L. 82:1-5. Laws of 1947, 250. Laws of 1950, 5: P. 8.

JOHN B. EVANS, Lancaster

December 1, 1951 to March 31, 1953

OLIVER W. MARVIN, New Castle (chairman)

January 5, 1949 to March 31, 1955

LAWTON B. CHANDLER, Concord (secretary)

February 11, 1946 to March 31, 1957

Director of Division of Municipal Accounting

Appointed by the Commission

HAROLD G. FOWLER, Concord

Director of Division of Inheritance Taxes

Appointed by the Commission

KENNETH L. COWAN, Concord

Director of Division of Interest and Dividends

Appointed by the Commission

PERCY H. HOWLAND, Concord

Director of Division of Tobacco Products

Appointed by the Commission

PAUL F. CASCI, Concord

NEW HAMPSHIRE TEACHERS' RETIREMENT SYSTEM**Board of Trustees**Commissioner of Education, *ex officio*Bank Commissioner, *ex officio*State Treasurer, *ex officio*

and two members appointed by the Governor and Council from a panel of five names selected by the New Hampshire State Teachers' Association from among the members of the system. Except as provided for the first member trustees, who shall be appointed for four and five years respectively following the expiration of the terms of the present members on November 29, 1950 and November 29, 1951, terms of the new trustees shall be for five years and until their successors are appointed and qualified. Vacancy to be filled for the unexpired term. R. L. 136:3. Laws of 1943, 39:4. Laws of 1947, 145. Laws of 1950, 6. Laws of 1951, 60.

IRENE HART, Concord

November 15, 1950 to November 29, 1954

KENRICK C. BEAN, Manchester

May 29, 1952 to November 29, 1956

NEW HAMPSHIRE WATER, POLLUTION COMMISSION

One member to be appointed by the Governor and Council for a term of six years, who shall act as chairman; the state health officer; the director of the fish and game department; the director of the division of recreation of the forestry and recreation department; the executive director of the planning and development commission; one of the commissioners of the public service commission to be named by the Governor and Council; chairman of water resources board; three members-at-large, two of whom shall represent the industrial interests of the state and the other an employee of any municipal or private water works of the state. The members-at-large shall be appointed by the Governor and Council for a term of six years and until his successor is appointed and qualified. Laws of 1947, 183.

DONALD C. CALDERWOOD, Nashua

January 5, 1949 to July 8, 1953

JOHN M. ALLEN, Concord

July 8, 1947 to July 8, 1955

HARRY MANSON, Lebanon (chairman)

January 5, 1949 to January 5, 1955

CECIL A. COMFORT, Exeter

December 12, 1949 to July 8, 1957

NEW HAMPSHIRE WATER RESOURCES BOARD

Five directors, no more than three of whom shall be of the same political party, appointed by the Governor and Council who shall designate one of the board as chairman. Term, five years and until successor is appointed and qualified. Vacancy to be filled for the unexpired term. R. L. 266:3, 4. Laws of 1943, 152. Laws of 1950, 5: P. 12.

BLAYLOCK ATHERTON, r, Nashua
August 9, 1944 to October 9, 1953

EDWARD J. RUSSELL, Troy
September 14, 1949 to December 9, 1954

WALTER G. WHITE, r, Ossipee (chairman)
December 1, 1950 to October 9, 1955

PATRICK J. HINCHEY, d, Berlin
December 5, 1940 to October 9, 1956

JOHN S. ELLIOTT, d, Madbury
July 21, 1943 to October 9, 1957

WELFARE AND INSTITUTIONS

(See also **Public Welfare and State Institutions**)

Inter-Departmental Committee on Welfare and Institutions

Laws of 150, 5: P. 11.

Commissioner of Public Welfare
Warden of the State Prison
State Parole Officer
Director of Probation
Superintendent of the Industrial School
Superintendent of the State Hospital
Director of the Mental Hygiene Clinics
Superintendent of the Laconia State School
Commandant of the Soldiers' Home
Superintendent of the State Sanatorium

JUDICIARY DEPARTMENT

Supreme Court

A chief justice and four associate justices appointed by the Governor and Council. Term until seventy years of age. Salaries, \$9,500 each. R. L. 369:1, 15; 26:1, 2. Laws of 1947, 25.

Name	Residence	Appointment	Limitation by Age
Chief Justice:			
Frank R. Kenison ...	Concord	April 29, 1952	Nov. 1, 1977
Associate Justices:			
Laurence I. Duncan ..	Concord	Dec. 24, 1946	Oct. 5, 1976
Amos N. Blandin, Jr..	Bath	Feb. 26, 1947	Dec. 20, 1966
Edward J. Lampron ...	Nashua	Oct. 5, 1949	Aug. 23, 1979
John R. Goodnow ...	Swanzy	April 29, 1952	Aug. 17, 1976

Superior Court

A chief justice and five associate justices appointed by the Governor and Council. Term, until seventy years of age. Salaries, \$9,500 each. R. L. 370, 1, 5; 26:1, 2. Laws of 1947, 25. Laws of 1951, 221.

Name	Residence	Appointment	Limitation by Age
Chief Justice:			
Stephen M. Wheeler ..	Exeter	April 29, 1952	Aug. 30, 1970
Associates Justices:			
John H. Leahy	Claremont	Sept. 20, 1945	Aug. 28, 1970
Harold E. Wescott ...	Laconia	Jan. 30, 1947	Dec. 4, 1973
William A. Grimes ...	Dover	April 21, 1947	July 4, 1981
Dennis E. Sullivan ...	Franklin	Oct. 5, 1949	Aug. 27, 1964
Robert F. Griffith ...	Nashua	April 29, 1952	June 12, 1981

Judges of Probate

Appointed by the Governor and Council. Term, until seventy years of age.
 Const., Part II, Arts. 46 and 78. Salaries, R. L. 346:22. Laws of 1947.

County	Name	Residence	Appoint- ment	Limitation by Age	Salary
Rockingham	Richard E. Shute ...	Exeter	Feb. 23, 1926	Oct. 17, 1957	\$2,800
Strafford ...	Leonard C. Hardwick	Rochester ...	Sept. 2, 1941	Nov. 30, 1968	2,600
Belknap ...	Carroll W. Stafford .	Laconia	Aug. 29, 1948	Jan. 21, 1965	2,200
Carroll	Preston B. Smart ...	Ossipee	June 18, 1942	June 5, 1972	2,200
Merrimack .	Frank E. George ...	Concord ...	Jan. 2, 1952	May 24, 1974	2,800
Hillsborough	Emile Lemelin	Manchester ..	June 9, 1943	Oct. 15, 1969	3,500
Cheshire ...	Walker S. Kimball ..	Keene	Apr. 28, 1943	Oct. 4, 1975	2,200
Sullivan ...	Kenneth E. Shaw ...	Newport	Sept. 8, 1943	Dec. 18, 1973	2,200
Grafton ...	Henry A. Dodge ...	Littleton	Mar. 14, 1934	Feb. 3, 1958	2,600
Coos	Frederick J. Harrigan	Colebrook ...	Apr. 16, 1951	Feb. 21, 1990	2,200

State Reporter

Appointed by the Supreme Court. Term, not limited. Compensation, \$2,600
 R. L. 382:1, 12. Laws of 1947, 33.

GEORGE O. SHO VAN, Concord
 Appointed March 1, 1944

Clerk of Supreme Court

Appointed by the Supreme Court. Term, not limited. Compensation, \$2,500
 and fees. R. L. 369:18.

GEORGE O. SHO VAN, Concord
 Appointed May 1, 1933

Clerks of Superior Courts

Appointed by the Superior Court. Term, not limited. R. L. 374:1.

- Rockingham County—ARTHUR J. CALL, Jr., Exeter
- Strafford County—RICHARD H. KEEFE, Dover
- Belknap County—HARRY E. TRAPP, Laconia
- Carroll County—ROBERT C. SAWYER, Ossipee
- Merrimack County—HENRY P. CALLAHAN, Concord
- Hillsborough County—ARTHUR S. HEALY, Manchester
- Cheshire County—WALKER S. KIMBALI., Keene
- Sullivan County—JOHN W. McCRILLIS, Newport
- Grafton County—UNWAR J. SAMAHA, Plymouth
- Coos County—MATTHEW J. RYAN, Berlin

SUPREME COURT**Law Terms**

At Concord on the first Tuesday of each month, except July and August.
R. L.369:4.

SUPERIOR COURT**Trial Terms**

R. L. 372:1-3, 6*.

County	Place	Time
Rockingham	Portsmouth	2d Tues., April
	Exeter	4th Tues., Oct.
	Derry*	
Strafford	Dover	2nd Tues., Feb., Sept.
Belknap	Laconia	3d Tues., March
		4th Tues., Oct.
Carroll	Ossipee	3d Tues., May
		3d Tues., Oct.
Merrimack	Concord	1st Tues., April
		4th Tues., Oct.
Hillsborough	Manchester	1st Tues., Jan., April
	Nashua	2d Tues., Sept.
Cheshire	Keene	2d Tues., Feb., Sept.
Sullivan	Newport	2d Tues., Feb., Sept.
Grafton	Lebanon	2d Tues., Jan.
	Plymouth	2d Tues., May
	Woodsville in the town of Haverhill	2d Tues., Sept.
Coos	Lancaster	4th Tues., April
	Berlin	3d Tues., Oct.
Adjournments to	Colebrook	

TERMS OF PROBATE COURTS

R. L. 348:1-10.

Holiday, R. L. 348:4.

County	Place	Time
Rockingham	Portsmouth	1st Tues., Jan., March, May, July, Sept., Nov.
	Exeter	2d and 4th Tues., each month, except Aug.
	Derry	1st Tues., Feb., June, Oct., Dec.
Strafford	Dover	1st Tues., July, Aug. 1st and 3d Tues. of every other month
Belknap	Laconia	2d Tues., every month
Carroll	Ossipee	1st Tues., every month
Merrimack	Concord	2d and 4th Tues., every month except Aug.
Hillsborough	Manchester	3d Tues., every month
	Nashua	4th Tues., Feb., Apr., June, Aug., Oct., Dec.
	Hillsboro Bridge .	On the Fri., next following the 4th Tues., of Jan., July
	Peterborough	On the Fri., next following the 4th Tues., of Feb., May, Nov.
	Milford	On the Fri., next following the 4th Tues. of March, Sept.
	Greenville	On the Fri., next following the 4th Tues. of April, Oct.
	Amlherst	On the Fri., next following the 4th Tues. of June, Dec.
Francestown	On the Fri., next following the 4th Tues. of Aug.	
Cheshire	Keene	1st and 3d Fri., every month except July and Aug.. 1st Fri., July and 3d Fri., Aug.
Sullivan	Claremont	Last Wed., Jan., March, May, July, Sept., Nov.
	Newport	Last Wed., Feb., April, June, Aug., Oct., Dec.
Grafton	Lebanon	3d Tues., Jan., April, July, Oct.
	Plymouth	2d Tues., Feb., May, Nov.; 4th Tues., July
	Woodsville	3d Tues., March, June, Sept., Dec.
Coos	Littleton	1st Tues., May, Nov.
	Lancaster	1st Tues., Jan., Mar., May, July, Nov.
	Berlin	3d Tues., Jan., June
	Colebrook	4th Tues., Jan., Aug.
	Gorham	1st Tues., April, Oct.

JUSTICES AND SPECIAL JUSTICES OF MUNICIPAL COURTS

Appointed by the Governor and Council. Term, until seventy years of age.
Const., Part II, Arts. 46 and 78. R. L. 377:1, 4, 31. Laws of 1947, 232
Laws of 1951, 224.

Town or City	Name	Appoint- ment	Limitation by age
Allenstown	H. Reginald Nash J.	June 25, 1952	Apr. 29, 1957
	Eugene N. Fontaine . . S.J.	Apr. 12, 1915	Jan. 7, 1958
Alton	Carl W. Wyman J.	Jan. 22, 1947	June 8, 1970
Amherst	Charles J. Lincoln J.	Apr. 16, 1951	June 16, 1989
	William C. Vose S.J.	May 11, 1951	Mar. 19, 1966
Ashland	Thomas Pryor J.	May 5, 1943	Sept. 14, 1961
	Margaret P. Whitcomb. S.J.	May 5, 1943	Sept. 12, 1960
Auburn	James E. Stockley J.	Apr. 16, 1940	Dec. 18, 1974
Bedford	Robert P. Booth J.	Feb. 15, 1932	Aug. 16, 1970
	J. Walker Wiggin S.J.	Oct. 14, 1936	Aug. 23, 1971
Berlin	Jean Louis Blais J.	Mar. 29, 1946	Jan. 1, 1982
	George H. Keough S.J.	Dec. 31, 1952	
Bethlehem	J. Elmer Harrington . . . J.	Sept. 18, 1951	Apr. 27, 1964
	Charles H. Brown S.J.	Dec. 16, 1940	Aug. 27, 1957
Boscawen	John L. Emerson J.	Dec. 20, 1944	Aug. 4, 1955
	Walter E. Hazen S.J.	Jan. 15, 1952	Mar. 30, 1977
Bristol	Charles M. Fessenden . . . J.	Dec. 17, 1946	Aug. 28, 1954
	John W. Dole S.J.	June 28, 1949	Nov. 23, 1961
Brookline	Charles J. Lincoln J.	Apr. 24, 1951	June 16, 1989
	Daniel Brocklebanks . . S.J.	Aug. 15, 1952	Apr. 17, 1966
Campton	Edwin L. Heal J.	Dec. 16, 1940	May 1, 1971
Canaan	Daniel Fleetham J.	Sept. 18, 1951	Feb. 5, 1982
Charlestown	Richard H. Perry J.	July 27, 1933	Feb. 22, 1973
	Charles A. Smith S.J.	May 14, 1940	May 29, 1970
Claremont	Albert D. Leahy J.	Sept. 9, 1935	Mar. 3, 1973
	Raymond V. Denault . . S.J.	Feb. 21, 1951	Aug. 6, 1978
Colebrook	Leonard H. Vancore . . . J.	Nov. 25, 1947	Oct. 8, 1968
	Frederick John Harrigan S.J.	Jan. 5, 1949	Feb. 21, 1990
Concord	Donald G. Matson J.	Apr. 5, 1950	June 18, 1975
	Peter J. King S.J.	Jan. 26, 1928	Oct. 9, 1955
Conway	Lucius H. Greene J.	Jan. 15, 1946	Sept. 23, 1989
	Ellsworth H. Newton. S.J.	Sept. 5, 1946	Sept. 5, 1968

JUSTICES AND SPECIAL JUSTICES OF MUNICIPAL COURTS—Continued

Town or City	Name	Appoint- ment	Limitation by age
Danbury	Francis O. Sheldon J.	May 21, 1935	Jan. 19, 1966
Derry	George H. Grinnell . . . J.	Jan. 29, 1951	Dec. 31, 1980
	Walter A. Pillsbury . . S.J.	Mar. 18, 1941	Dec. 9, 1975
Dover	Ovila J. Gregoire J.	Feb. 11, 1942	Nov. 4, 1971
	Walter A. Calderwood, Jr. S.J.	Jan. 31, 1940	May 27, 1980
Durham	Bradford W. McIntire . . J.	Feb. 28, 1939	Aug. 27, 1973
Enfield	Emmet F. Stewart J.	Sept. 3, 1947	Sept. 14, 1962
Epping	Arthur G. Macfarlane . . J.	May 19, 1943	Feb. 8, 1957
Exeter	George R. Scammon J.	Feb. 19, 1947	Aug. 20, 1969
	Alvah C. Drake S.J.	Sept. 12, 1947	Nov. 28, 1977
Farmington	Errol S. Hall J.	Nov. 30, 1935	Apr. 3, 1960
Franklin	Robert T. Hoyt J.	Sept. 19, 1944	Feb. 11, 1974
	Harold A. Benson S.J.	Sept. 19, 1944	Dec. 6, 1956
Goffstown	Frederick W. Branch . . . J.	Feb. 7, 1951	Sept. 18, 1956
	David V. Prugh S.J.	Dec. 12, 1949	Oct. 21, 1973
Gorham	Leo Ray J.	Oct. 9, 1940	Sept. 19, 1961
	Louis C. Dube S.J.	Dec. 23, 1940	May 15, 1957
Greenville	John F. McCuddy J.	Sept. 3, 1947	July 22, 1957
Hampton	John W. Perkins J.	Jan. 10, 1945	Aug. 13, 1972
	O. Raymond Garland . . S.J.	July 10, 1936	Feb. 25, 1967
Hanover	Donald L. Stone J.	May 9, 1946	Oct. 16, 1956
	Stuart J. Stebbins S.J.	May 9, 1946	Mar. 31, 1986
Haverhill	Luigi J. Castello J.	Apr. 16, 1951	Nov. 7, 1983
	Herman S. Mitchell . . . S.J.	Dec. 28, 1936	Feb. 25, 1967
Henniker	Diamond A. Maxwell . . . J.	Sept. 18, 1951	Apr. 6, 1963
	Robert Sterling S.J.	June 22, 1951	Oct. 10, 1984
Hillsborough	Marshall A. Derby J.	Mar. 13, 1935	Oct. 8, 1964
	Philip J. Woodbury . . . S.J.	Oct. 22, 1947	Apr. 19, 1966
Hinsdale	Harold R. Weeks J.	Aug. 6, 1948	Feb. 12, 1969
Hooksett	William H. Head J.	Mar. 21, 1932	Apr. 24, 1956
Jaffrey	Jason C. Sawyer J.	Dec. 9, 1948	Nov. 14, 1968
	Walter H. Gentsch . . . S.J.	Sept. 9, 1935	Mar. 16, 1977
Jefferson	Paul E. Thayer J.	Feb. 29, 1952	Mar. 27, 1962

JUSTICES AND SPECIAL JUSTICES OF MUNICIPAL COURTS—Continued

Town or City	Name	Appoint- ment	Limitation by age
Keene	Arthur Olson J.	Feb. 12, 1946	Nov. 13, 1964
	Howard B. Lane S.J.	Feb. 12, 1946	Jan. 13, 1974
Laconia	Harry E. Trapp J.	Oct. 31, 1930	Oct. 2, 1960
	Theo Stephen Jewett . . S.J.	May 17, 1918	Dec. 24, 1961
Lancaster	Walter D. Hinkley J.	Dec. 29, 1942	Jan. 18, 1983
	Rupert Allison S.J.	Mar. 8, 1944	Dec. 1, 1959
Lebanon	Mark E. Powers J.	Mar. 22, 1944	June 30, 1964
	Seymour L. Dwinell . . S.J.	Dec. 6, 1944	Nov. 14, 1976
Lincoln	Daniel J. Walsh J.	Dec. 16, 1940	Sept. 11, 1958
	Charles Griffin S.J.	Nov. 30, 1951	Sept. 4, 1974
Lisbon	George E. Clark J.	Aug. 19, 1952	Apr. 12, 1967
	Lewis H. Dumdey S.J.	Aug. 8, 1952	Dec. 2, 1973
Littleton	Willard Wight J.	Dec. 29, 1938	Sept. 28, 1967
	John L. Childs S.J.	Jan. 10, 1945	Aug. 18, 1962
Manchester	Alfred J. Chretien J.	Dec. 16, 1940	Feb. 3, 1970
	William L. Phinney . . . S.J.	Dec. 16, 1940	May 4, 1979
Meredith	Ripley Ropes J.	June 21, 1945	Oct. 29, 1956
	True P. Godfrey S.J.	Aug. 6, 1948	July 24, 1972
Merrimack	Edward J. Haseltine . . . J.	Apr. 30, 1952	Jan. 23, 1979
Milford	George F. Nelson J.	Sept. 18, 1951	Sept. 15, 1980
	Arthur B. Rotch S.J.	Dec. 12, 1932	Mar. 24, 1957
Nashua	Antoine A. Guertin J.	July 24, 1945	June 26, 1972
	Bolic A. Degassis S.J.	Jan. 3, 1935	July 29, 1972
New Castle	Oliver W. Marvin J.	Apr. 8, 1941	Apr. 1, 1970
	Newcomb L. Damon . . . S.J.	Jan. 25, 1949	Jan. 14, 1957
New London	Ann F. Pardy J.	Dec. 10, 1946	July 3, 1969
Newmarket	James B. Griffin J.	June 14, 1931	Nov. 12, 1961
Newport	Jacob M. Shulins J.	Dec. 16, 1926	Apr. 2, 1973
	Kenneth E. Shaw S.J.	Feb. 27, 1936	Dec. 18, 1973
Northumberland	Carroll G. Matthews . . . J.	Jan. 22, 1935	Dec. 3, 1961
Northwood	Samuel Johnson J.	Aug. 31, 1945	Feb. 8, 1967
Ossipee	Parker M. Merrow J.	Dec. 8, 1943	Oct. 9, 1973
	Edward C. Smart S.J.	Feb. 1, 1949	Nov. 28, 1973
Pembroke	George P. Cofran J.	Dec. 22, 1943	June 17, 1974

JUSTICES AND SPECIAL JUSTICES OF MUNICIPAL COURTS—Concluded

Town or City	Name	Appoint-ment	Limitation by age
Peterborough ...	James B. Sweeney J.	Mar. 10, 1915	Feb. 4, 1957
	Kenneth A. Brighton .. S.J.	July 21, 1952	Feb. 11, 1988
Pittsfield	Edmond J. Stapleton . . . J.	May 11, 1951	Aug. 19, 1964
	Kenard Ayles S.J.	May 11, 1951	July 4, 1975
Plaistow	Wallace E. Card J.	Mar. 26, 1935	July 20, 1971
	Fred B. Smith S.J.	June 7, 1949	Mar. 2, 1976
Plymouth	Robert J. Ernst J.	July 19, 1951	May 13, 1966
	William Maynard S.J.	Apr. 22, 1941	July 25, 1987
Portsmouth	Harry W. Peyser J.	Nov. 29, 1949	Aug. 2, 1953
	Oscar Neukom S.J.	Nov. 29, 1949	Aug. 2, 1975
Rochester	Leonard C. Hardwick . . J.	May 22, 1950	Nov. 30, 1968
	Richard F. Cooper . . . S.J.	May 22, 1950	Aug. 12, 1985
Salem	Kenneth F. Romprey . . J.	May 17, 1945	Nov. 30, 1980
	Prescott W. Hall . . . S.J.	Sept. 27, 1944	Feb. 13, 1981
Seabrook	William W. Treat J.	Nov. 28, 1952	May 24, 1988
Somersworth	Clovis I. Desmarais . . . J.	Nov. 12, 1942	June 24, 1975
	Edwin Furlong S.J.	Oct. 31, 1950	May 7, 1960
Stewartstown	Linwood S. Harriman . . J.	Jan. 2, 1951
Stratford	Willard Ruch J.	Dec. 16, 1940	Dec. 19, 1970
Sunapee	Cleon H. Ruffle J.	Feb. 1, 1949	June 30, 1977
Tilton	John W. Crawford J.	Sept. 30, 1931	Sept. 20, 1963
Walpole	Harold T. Killeen S.J.	May 21, 1946	Jan. 10, 1975
Whitefield	Harold L. Keir J.	Apr. 18, 1946	July 12, 1961
	Howard D. Crockett .. S.J.	Mar. 31, 1921	May 13, 1960
Wilton	Harold D. Cheever J.	Feb. 14, 1938	Jan. 23, 1958
Winchester	Franklin P. Kellom J.	Mar. 16, 1937	Nov. 24, 1963
Wolfeboro	Leaman E. Cunningham . J.	June 15, 1936	May 27, 1964
	Albert W. Bennett . . . S.J.	July 31, 1952	Dec. 17, 1961
Woodstock	Raymond B. Sawyer . . . J.	Mar. 18, 1942	Apr. 8, 1973

COMMISSIONERS FOR NEW HAMPSHIRE

Commissioners, resident without the state, authorized to acknowledge deeds and to take depositions to be used in this state. Appointments are made by the Governor and Council for the term of five years. R. L. 25:12.

Name	Residence	Appointment for term ending
New York		
Robert F. Smith	224 East 18th St., N. Y. City	Apr. 23, 1953

FEDERAL COURT ORGANIZATION

United States Circuit Court of Appeals for First Circuit.

	Date of Appointment
Hon. Calvert Magruder, Boston	1939
Hon. John P. Hartigan, Providence	1951
Hon. Peter Woodbury, Manchester	1941

District Court, district of New Hampshire:

Judge, Aloysius J. Connor, Manchester	1944
Clerk, William H. Barry, Nashua	1945
U. S. Attorney, John J. Sheehan, Manchester	1949
Assistant U. S. Attorney, Denis F. O'Connor, Manchester ..	1948
Assistant U. S. Attorney, Robert D. Branch, Concord	1946
Marshal, Alphonse Roy, Manchester	1945
Chief Deputy Marshal, Anna M. Greaney, Manchester	1916
Deputy Marshal, Clarence P. Corriveau, Manchester	1946
Deputy Marshal, Robert W. Pingree, Berlin	1941
Referee in Bankruptcy, Joseph J. Betley, Manchester	1945
Commissioners: Matthew J. Ryan, Berlin	1950
John J. Broderick, Manchester	1952

The above court meets at Concord, the second Tuesday in January, the second Tuesday in April, and the fourth Tuesday in October; at Littleton, the third Tuesday in September.

COUNTY

Elected November 4, 1952. Term, January 1, 1953 to January 1, 1955.

County	Sheriff	Solicitor	Treasurer
Rockingham .	\$1,500 and Fees Simes Frink, r Portsmouth	\$1,800 Lindsey R. Brigham, r Exeter	\$800 Earle R. Stockbridge, r Exeter
Strafford . . .	\$1,000 and Fees Wilfred J. Pare, d Somersworth	\$1,800 John M. Brant, r Barrington	\$400 Leo Cormier, d Rochester
Belknap	\$1,300 and Fees Homer L. Crockett, r Belmont	\$1,500 Thomas P. Cheney, r & d Laconia	\$300 Byron O. Parker, r & d Laconia
Carroll	\$1,200 and Fees Clyde B. Foss, r & d Moultonborough	\$1,200 Arlond C. Shea, r Conway	\$500 Kenneth Berry, r & d Wolfboro
Merrimack . .	\$2,000 and Fees George A. Colbath, r Concord	\$2,000 Atlee F. Zellers, r Concord	\$600 Donald G. Rainie, r Concord
Hillsborough	\$1,500 and Fees Thomas F. O'Brien, d Manchester	\$2,800 Conrad Danais, d Manchester	\$1,200 Albert W. Beaudet, d Manchester
Cheshire	\$1,500 and Fees Arthur N. Jennison, r & d Keene	\$1,500 Harry C. Lichman, r & d Keene	\$400 Stafford N. Boardman, r & d Keene
Sullivan	\$800 and Fees James F. McCusker, r Claremont	\$1,500 Richard C. Duncan, r Claremont	\$400 Merton J. Sargent, r Newport
Grafton	\$1,000 and Fees Herbert W. Ash, r Campton	\$1,800 Charles F. Tesreau, r Hanover	\$300 Lawrence M. Colby, r Littleton
Coos	\$1,800 and Fees Alonzo N. LaBonte, d Berlin	\$1,800 Arnold P. Hanson, r Berlin	\$400 J. Arthur Sullivan, d Berlin
Salaries* . . .	R. L. 380:27	R. L. 24:20	R. L. 48:13

* As amended

OFFICERS

Register of Deeds	Register of Probate	Commissioners
Fees John W. A. Green, r Exeter	\$2,800 Frank B. Nay, r Exeter	\$1,800 each (1) Ira A. Brown, r, Portsmouth (2) Mahlon C. Currier, r, Danville (3) Alvin E. Foss, r, East Kingston
Fees Anna Morin Dube, d & r Rollinsford	\$2,600 Ethel G. Waldron, d & r Dover	\$1,200 each Carroll E. Hall, d, Dover Lucien G. Paradis, d, Rochester George A. Young, r, Rochester
Fees Charles P. Raymond, r & d Laconia	\$2,200 Richard G. Tilton, r & d Laconia	\$1,200 each (1) Walter A. Woodward, r, Laconia (2) Joseph F. Smith, r & d, Meredith (3) Maurice W. Sawyer, r & d, Gilford
Fees Lee T. Gray, r Wolfeboro	\$2,000 Walter G. White, r Ossipee	\$8 a day John N. Leighton, r & d, Conway Samuel P. MacKenzie, r & d, Wakefield Edwin B. Edgerly, r, Tuftonboro
Fees Katherine A. Crowley, r Concord	\$2,800 George W. Philbrick, r Concord	\$1,500 each (1) Arthur W. Perkins, r, Concord (2) Joseph G. Colby, r, Boscawen (3) Asa H. Morgan, r, Bow
Fees Donat Corriveau, d Nashua	\$2,800 C. Edward Bourassa, d Manchester	\$3,000 each (1) Leonello Breton, d & r, Manchester (2) Honore E. Bouthillier, d & r, Nashua (3) Ralph J. Lavallee, d, Goffstown
Fees Winfield M. Chaplin, r & d Keene	\$2,200 Esther G. Bennett, r & d Keene	\$1,500 each (1) Harold O. Pierce, r & d, Walpole (2) Dayton L. Park, r & d, Keene (3) Frederick H. Ingham, r & d, Winchester
Fees Tony O. Russell, r & d Sunapee	\$2,200 Bernice M. Sawyer MacWilliams, r & d Newport	\$1,000 each (1) Alfred T. Pierce, r & d, Claremont (2) William F. Sullivan, r, Newport (3) Palmer C. Read, Sr., r, Plainfield
Fees Fred J. Shores, r & d Haverhill	\$2,800 Anna D. Proctor, r & d Haverhill	\$1,200 each Robert A. Jones, r & d, Lebanon George F. Clement, r & d, Landaff Kenneth G. Bell, r, Plymouth
Fees Warren A. Bartlett, r Berlin	\$2,200 A. Gladys MacLean, r Lancaster	\$1,500 each (1) Leo Roy, r, Berlin (2) Nelson D. Rich, d, Northumberland (3) Bushrod H. Hicks, r, Colebrook
R. L. 49:15	R. L. 347:19	R. L. 47:27



