

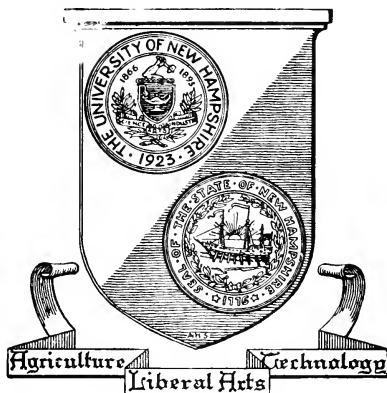

Library of



The University
of
New Hampshire

GIFT OF
NEW HAMPSHIRE
SECRETARY OF STATE

Compliments
of Gen. Paul J. Harkness



GOVERNOR LANE DWINELL

State of New Hampshire

MANUAL

for the

GENERAL COURT

1957

No. 35

PREPARED AND PUBLISHED BY THE
DEPARTMENT OF STATE

ENOCH D. FULLER
SECRETARY OF STATE

CONCORD, NEW HAMPSHIRE
1957

Printed by THE GRANITE STATE PRESS, INC.
Manchester, N. H.

Bound by NEW HAMPSHIRE BINDERY
Concord, N. H.

CONTENTS

	Pages
Declaration of Independence	5-11
Constitution of United States	12-41
Index of	42-63
Status of Federal Child Labor Amendment	64-65
The United States	66-68
Presidents and Vice-Presidents	69-72
Constitution of New Hampshire	73-113
History of New Hampshire	114-165
State House Portraits	166-203
Chief Executives of New Hampshire	204-206
United States Senators	207-208
Congressmen	208-212
Councilors	212-222
State Senators	223-254
Presidents of the Senate	255-257
Speakers of the House	257-259
Secretaries of State and Deputy Secretaries	260-262
Treasurers and Deputy Treasurers	262-263
Federal Census of 1950	264-269
Population of New Hampshire	269-283
Towns and Wards as Districted for Election Purposes	284-296
State Emblems	
(Flags, Flower, Tree, Seal and Motto)	297-299
Offenses against National and State Flags	300-301
Legal Holidays in New Hampshire	301
State Capitals, Nicknames and Flowers	302
N. H. State Constitutional Conventions	303
Delegates to N. H. Constitutional Convention	304-316
Presidential Primary, March 13, 1956	317-318
Summary (names in full)	318-322
Vote in detail, Republican	323-410
Vote in detail, Democratic	411-488
Constitutional Convention dates and Presidents	489

	Pages
Direct Primary, September 11, 1956	491
Summary (names in full)	492-507
Vote in detail	
Governor, Ballots cast	
U. S. Senator	508-518
Representatives in Congress	
First District	519-521
Second District	522-525
Councilor Districts 1-5	526-534
Senatorial Districts 1-24	535-546
County Officers	547-575
Recounts after Primary	576-577
Party Organization, Republican	580-587
Party Organization, Democratic	588-595
General Election, November 6, 1956	598
Summary (names in full)	598-608
Summary :—Electors of President and Vice-President ; Names on check-list ; Regular Ballots ; Absentee Ballots ; Total Ballots ; Governor and United States Senator ; State Stores, Beverages	609-640
Representatives in Congress	
First District	641-642
Second District	643-644
Councilor Districts 1-5	645-649
Senatorial Districts 1-24	650-658
County Officers	659-678
Constitutional Amendments	679
Governor's Proclamation	680
Summary	681-691
Candidates for Representatives	692-711
Delegates to County Conventions	712-715
Recounts after Election	716
State Government 1957-1959	717-771
(alphabetical arrangement of Titles)	
Judiciary Department	772-778
Federal Court Organization	779
County Officers	780-781

The Declaration of Independence is generally regarded as one of the most famous documents in the history of the world. On June 10, 1776, the Continental Congress appointed a committee, consisting of Thomas Jefferson, Benjamin Franklin, John Adams, Roger Sherman and Robert R. Livingston to draft a Declaration of Independence.

Jefferson wrote out a rough draft of the Declaration, which was carefully revised by the committee and presented to Congress for adoption. After some further slight revisions by that body, it was adopted on July 4, 1776, at Philadelphia.

The parchment with the original signatures was deposited with the Department of State when the government was organized in 1789.

The original Declaration of Independence was transferred from the Department of State by direction of the late President Warren G. Harding to the Library of Congress. The Declaration was moved from the Library of Congress in 1952 at the direction of Congress and transferred to the National Archives Building where it rests today.

THE DECLARATION OF INDEPENDENCE

MADE BY THE ORIGINAL THIRTEEN STATES
IN CONGRESS AT PHILADELPHIA

UNANIMOUSLY ADOPTED JULY 4, 1776

When, in the course of human events, it becomes necessary for one people to dissolve the political bands which have connected them with another, and to assume, among the powers of the earth, the separate and equal station to which the laws of nature and of nature's God entitle them, a decent respect to the opinions of mankind requires that they should declare the causes which impel them to the separation.

We hold these truths to be self-evident, that all men are created equal, that they are endowed, by their Creator, with certain unalienable rights, that among these are life, liberty, and the pursuit of happiness. That to secure these rights, governments are instituted among men, deriving their just powers from the consent of the governed, that whenever any form of government becomes destructive of these ends, it is the right of the people to alter or to abolish it, and institute new government, laying its foundation on such principles, and organizing its powers in such form as to them shall seem most likely to effect their safety and happiness. Prudence, indeed, will dictate that governments long established, should not be changed for light and transient causes; and accordingly all experience hath shown that mankind are more disposed to suffer, while evils are sufferable, than to right themselves by abolishing the forms to which they are accustomed. But when a long train of abuses and usurpations, pursuing invariably the same object, evinces a design to reduce them under absolute despotism, it is their right, it is their duty, to throw off such government, and to provide new guards for their future security. Such has been the patient sufferance of these Colonies, and such is now the necessity which constrains them to alter their former systems of

government. The history of the present King of Great Britain is a history of repeated injuries and usurpations, all having in direct object the establishment of an absolute tyranny over these States. To prove this, let facts be submitted to a candid world.

He has refused his assent to laws, the most wholesome and necessary for the public good.

He has forbidden his governors to pass laws of immediate and pressing importance, unless suspended in their operation till his assent should be obtained; and when so suspended, he has utterly neglected to attend to them.

He has refused to pass other laws for the accommodation of large districts of people, unless those people should relinquish the right of representation in the legislature, a right inestimable to them, and formidable to tyrants only.

He has called together legislative bodies at places unusual, uncomfortable, and distant from the depository of their public records, for the sole purpose of fatiguing them into compliance with his measures.

He has dissolved representative houses repeatedly, for opposing with manly firmness his invasions on the rights of the people.

He has refused for a long time, after such dissolutions, to cause others to be elected, whereby the legislative powers, incapable of annihilation, have returned to the people at large for their exercise; the State remaining, in the meantime, exposed to all the dangers of invasion from without, and convulsions within.

He has endeavored to prevent the population of these States; for that purpose obstructing the laws for naturalization of foreigners; refusing to pass others to encourage their migrations hither; and raising the conditions of new appropriations of lands. ,

He has obstructed the administration of justice by refusing his assent to laws for establishing judiciary powers.

He has made judges dependent on his will alone, for the tenure of their offices, and the amount and payment of their salaries.

He has erected a multitude of new offices, and sent hither swarms of officers to harass our people, and eat out their substance.

He has kept among us, in times of peace, standing armies, without the consent of our legislatures.

He has affected to render the military independent of and superior to the civil power.

He has combined with others to subject us to a jurisdiction foreign to our constitution and unacknowledged by our laws; giving his assent to their acts of pretended legislation:

For quartering large bodies of armed troops among us:

For protecting them, by a mock trial, from punishment for any murders which they should commit on the inhabitants of these States:

For cutting off our trade with all parts of the world:

For imposing taxes on us without our consent:

For depriving us, in many cases, of the benefits of trial by jury:

For transporting us beyond seas to be tried for pretended offenses:

For abolishing the free system of English laws in a neighboring province, establishing therein an arbitrary government, and enlarging its boundaries, so as to render it at once an example and fit instrument for introducing the same absolute rule into these colonies:

For taking away our charters, abolishing our most valuable laws, and altering fundamentally the forms of our governments:

For suspending our own legislatures, and declaring themselves invested with power to legislate for us in all cases whatsoever.

He has abdicated government here, by declaring us out of his protection, and waging war against us.

He has plundered our seas, ravaged our coasts, burnt our towns, and destroyed the lives of our people.

He is, at this time, transporting large armies of foreign mercenaries to complete the works of death, desolation, and tyranny, already begun, with circumstances of cruelty and perfidy, scarcely paralleled in the most barbarous ages, and totally unworthy the head of a civilized nation.

He has constrained our fellow citizens, taken captive on the high seas, to bear arms against their country, to become the executioners of their friends and brethren, or to fall themselves by their hands.

He has excited domestic insurrections amongst us, and has endeavored to bring on the inhabitants of our frontiers, the merciless Indian savages, whose known rule of warfare is an undistinguished destruction of all ages, sexes, and conditions.

In every stage of these oppressions we have petitioned for redress in the most humble terms: our repeated petitions have been answered only by repeated injury. A prince whose character is thus marked by every act which may define a tyrant, is unfit to be the ruler of a free people.

Nor have we been wanting in attentions to our British brethren. We have warned them, from time to time, of attempts by their legislature to extend an unwarrantable jurisdiction over us. We have reminded them of the circumstances of our emigration and settlement here. We have appealed to their native justice and magnanimity, and we have conjured them by the ties of our common kindred to disavow these usurpations, which would inevitably interrupt our connections and correspondence. They too have been deaf to the voice of justice and of consanguinity. We must, therefore, acquiesce in the necessity which denounces our separation, and hold them, as we hold the rest of mankind, enemies in war, in peace friends.

We, therefore, the Representatives of the United States of America, in General Congress assembled, appealing to the Supreme Judge of the world for the rectitude of our intentions, do in the name, and by authority of the good people of these Colonies, solemnly publish and declare, That these United Colonies, are, and of right ought to be, *free and independent States*; that they are absolved from all allegiance to the British crown, and that all political connexion between them and the State of Great Britain, is, and ought to be, totally dissolved; and that as *free and independent States*, they have full power to levy war, conclude peace, contract alliances, establish commerce, and to do all other acts and things which *independent States* may of right do. And for the support of this declaration, with a firm reliance on the protection of Divine

Providence we mutually pledge to each other our lives, our fortunes,
and our sacred honour.

JOHN HANCOCK.

New Hampshire.

Josiah Bartlett,
Wm. Whipple,
Matthew Thornton.

Massachusetts Bay.

Saml. Adams,
John Adams,
Robt. Treat Paine,
Elbridge Gerry.

Rhode Island

Step. Hopkins,
William Ellery.

Connecticut.

Roger Sherman,
Sam'el Huntington,
Wm. Williams,
Oliver Wolcott.

New York.

Wm. Floyd,
Phil Livingston,
Frans. Lewis,
Lewis Morris.

New Jersey.

Richd. Stockton,
Jno. Witherspoon,
Fras. Hopkinson,
John Hart,
Abra. Clark.

Pennsylvania.

Robt. Morris,
Benjamin Rush,
Benja. Franklin,
John Morton,
Geo. Clymer,
Jas. Smith,
Geo. Taylor,
James Wilson,
Geo. Ross.

Delaware.

Cæsar Rodney,
Geo. Read,
Thos. M'Kean.

Maryland.

Samuel Chase,
Wm. Paca,
Thos. Stone,
Charles Carroll of Carrollton.

Virginia.

George Wythe,
Richard Henry Lee,
Th. Jefferson,
Benja. Harrison,
Thos. Nelson, Jr.,
Francis Lightfoot Lee,
Carter Braxton.

North Carolina.

Wm. Hooper,
Joseph Hewes,
John Penn.

South Carolina.

Edward Rutledge,
Thos. Heyward, Junr.,
Thomas Lynch, Junr.,
Arthur Middleton.

Georgia.

Button Gwinnett,
Lyman Hall,
Geo. Walton.

IN CONGRESS,
January 18, 1777.

}

Ordered:

That an authenticated copy of the Declaration of Independency, with the names of the Members of Congress subscribing the same, be sent to each of the United States, and that they be desired to have the same put on record.

By order of Congress.

JOHN HANCOCK,
President.

Attest, CHAS. THOMSON
Secy.

A true copy.

JOHN HANCOCK,
Presidt.

The United States Constitution is the oldest federal constitution in existence. It was so well framed that it has served as the basis for this government for a century and a half. Only once has it been seriously endangered, this being during the Civil War. Many of its principles have been adopted by other countries.

The Constitution was the outgrowth of a convention of delegates from the different states that met in Philadelphia in May, 1787, Rhode Island not being represented. George Washington presided over the convention, which lasted from May to September.

The Constitution was then submitted to the then existing states for ratification, with a provision that it should become effective when ratified by nine states. New Hampshire was the ninth state to ratify, June 21, 1788, and the Constitution went into effect in 1789.

The states ratified the Constitution in the following order: Delaware, Dec. 7; Pennsylvania, Dec. 12, and New Jersey, Dec. 18, 1787; Georgia, Jan. 2; Connecticut, Jan. 9; Massachusetts, Feb. 6; Maryland, Apr. 28; South Carolina, May 23; New Hampshire, June 21; Virginia, June 26, and New York, July 26, 1788; North Carolina, Nov. 21, 1789, and Rhode Island, May 29, 1790.

CONSTITUTION OF THE UNITED STATES OF AMERICA

The Constitution originally consisted of a Preamble and seven Articles, and in that form was completed and signed at a convention of the States, Sept. 17, 1787. The Government under the Constitution was declared in effect on the first Wednesday in March, 1789.

ARTICLE I.

SECTION 1. Legislative powers; in whom vested.

SEC. 2. House of Representatives, how and by whom chosen — Qualifications of a Representative — Representatives and direct taxes, how apportioned — Enumeration — Vacancies to be filled — Power of choosing officers, and of impeachment.

SEC. 3. Senators, how and by whom chosen — How classified — State Executive, when to make temporary appointments, in case, etc. — Qualifications of a Senator — President of the Senate, his right to vote — President pro tem, and other officers of the Senate, how chosen — Power to try impeachment — When President is tried, Chief Justice to preside — Sentence.

SEC. 4. Times, etc., of holding elections, how prescribed — At least one Session in each year.

SEC. 5. Membership — Quorum — Adjournments — Rules — Power to punish or expel — Journal — Time of adjournment, how limited, etc.

SEC. 6. Compensation — Privileges — Disqualification in certain cases.

SEC. 7. House to originate all revenue bills — Veto — Bill may be passed by two thirds of each house, notwithstanding, etc. — Bill, not returned in ten days, to become a law — Provisions as to orders, concurrent resolutions, etc.

SEC. 8. Powers of Congress.

SEC. 9. Provision as to migration or importation of certain persons — Habeas Corpus — Bills of attainder, etc. — Taxes, how apportioned — No export duty — No commercial preference — Money, how drawn from treasury, etc. — No titular nobility — Officers not to receive presents, etc.

SEC. 10. States prohibited from the exercise of certain powers.

ARTICLE II.

SECTION 1. President; his term of office — Electors of President: number and how appointed — Electors to vote on same day — Qualification of President — On whom his duties devolve in case of his removal, death, etc. — President's compensation — His oath of office.

SEC. 2. President to be commander-in-chief — He may require opinions of Cabinet Officers, etc., may pardon — Treaty-making power — Nomination of certain officers — When President may fill vacancies.

SEC. 3. President shall communicate to Congress — He may convene and adjourn Congress, in case of disagreement, etc. — Shall receive ambassadors, execute laws, and commission officers.

SEC. 4. All civil offices forfeited for certain crimes.

ARTICLE III.

SECTION 1. Judicial powers — Tenure — Compensation.

SEC. 2. Judicial power; to what cases it extends — Original jurisdiction of Supreme Court — Appellate — Trial by jury, etc — Trial, where.

SEC. 3. Treason defined — Proof of — Punishment of.

ARTICLE IV.

SECTION 1. Each State to give credit to the public acts, etc., of every other State.

SEC. 2. Privileges of citizens of each State — Fugitives from justice to be delivered up — Persons held to service having escaped, to be delivered up.

SEC. 3. Admission of new States — Power of Congress over territory and other property.

SEC. 4. Republican form of government guaranteed — Each State to be protected.

ARTICLE V.

Constitution; how amended — Proviso.

ARTICLE VI.

Certain debts, etc., declared valid — Supremacy of Constitution, treaties, and laws of the United States — Oath to support Constitution, by whom taken — No religious test.

ARTICLE VII.

What ratification shall establish Constitution.

AMENDMENTS.

- I. Religious establishment prohibited — Freedom of speech, of the press, and right to petition.
- II. Right to keep and bear arms.
- III. No soldier to be quartered in any house, unless, etc.
- IV. Right of search and seizure regulated.
- V. Provisions concerning prosecution, trial and punishment — Private property not to be taken for public use, without compensation.
- VI. Further provision respecting criminal prosecutions.
- VII. Right of trial by jury secured.
- VIII. Excessive bail or fines and cruel punishments prohibited.
- IX. Rule of construction of Constitution.
- X. Same subject; rights of States.
- XI. Same subject, judicial powers construed.
- XII. Manner of choosing President and Vice-President.
- XIII. Slavery abolished.
- XIV. Citizenship; representation — Public debt.
- XV. Right of suffrage — By whom exercised.
- XVI. Taxes on incomes.
- XVII. Election of senators — Filling of vacancies.
- XVIII. Prohibition.
- XIX. Suffrage; not to be denied because of sex.
- XX. Commencement of terms of President, Vice-President and members of Congress; time of assembling of Congress.
- XXI. Repeal of Prohibition.

THE CONSTITUTION

Preamble.—WE THE PEOPLE of the United States, in Order to form a more perfect Union, establish Justice, insure domestic Tranquility, provide for the common defence, promote the general Welfare, and secure the Blessings of Liberty to ourselves and our Posterity, do ordain and establish this Constitution for the United States of America.

ARTICLE I.

SECTION 1.

Legislative powers vested in Congress.—All legislative Powers herein granted shall be vested in a Congress of the United States, which shall consist of a Senate and House of Representatives.

SECTION 2.

Composition of the House of Representatives.—1. The House of Representatives shall be composed of Members chosen every second Year by the People of the several States, and the Electors in each State shall have the Qualifications requisite for Electors of the most numerous Branch of the State Legislature.

Qualifications of Representatives.—2. No Person shall be a Representative who shall not have attained to the Age of twenty-five Years, and been seven Years a Citizen of the United States, and who shall not, when elected, be an Inhabitant of that State in which he shall be chosen.

Apportionment of Representatives and direct taxes—census.—
*3 [Representatives and direct Taxes shall be apportioned among the several States which may be included within this Union, according to their respective Numbers, which shall be determined by adding to the whole Number of free Persons, including those bound to Service for a term of Years, and excluding Indians not taxed, three fifths of all other persons.] The actual Enumeration shall be made within three Years after the first Meeting of the Congress of the United States, and within every subsequent Term of ten Years, in

* The clause included in brackets is amended by the fourteenth amendment, second section.

ARTICLE I—*Continued*

such Manner as they shall by Law direct. The Number of Representatives shall not exceed one for every thirty thousand, but each State shall have at Least one Representative; and until such enumeration shall be made, the State of New Hampshire shall be entitled to chuse three, Massachusetts eight, Rhode-Island and Providence Plantations one, Connecticut five, New York six, New Jersey four, Pennsylvania eight, Delaware one, Maryland six, Virginia ten, North Carolina five, South Carolina five, and Georgia three.

Filling of vacancies in representation.—4. When vacancies happen in the Representation from any State, the Executive Authority thereof shall issue Writs of Election to fill such Vacancies.

Selection of officers; power of impeachment.—5. The House of Representatives shall chuse their Speaker and other Officers; and shall have the sole Power of Impeachment.

*SECTION 3.

The Senate.—[1. The Senate of the United States shall be composed of two Senators from each State, chosen by the Legislature thereof, for six Years; and each Senator shall have one Vote.]

Classification of Senators; filling of vacancies.—2. Immediately after they shall be assembled in Consequence of the first Election, they shall be divided as equally as may be into three Classes. The Seats of the Senators of the first Class shall be vacated at the Expiration of the second Year, of the second Class at the Expiration of the fourth Year, and of the third Class at the Expiration of the sixth Year, so that one-third may be chosen every second Year; and if Vacancies happen by Resignation, or otherwise, during the Recess of the Legislature of any State, the Executive thereof may make temporary Appointments [until the next Meeting of the Legislature, which shall then fill such Vacancies.]

* The first paragraph of section three of Article I of the Constitution of the United States, and so much of paragraph two of the same section as relates to filling vacancies are amended by the seventeenth amendment to the Constitution.

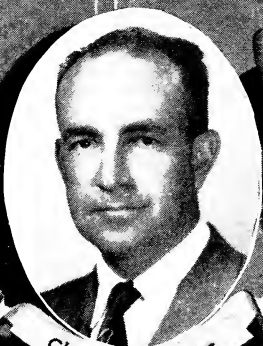

Charles H. Whittier



Renfrew A. Thomson



Roger Brassard



Frederic H. Fletcher



John P. H. Chandler, Jr.

EXECUTIVE

COUNCIL

ARTICLE I—*Continued.*

Qualification of Senators.—3. No person shall be a Senator who shall not have attained to the Age of thirty Years, and been nine Years a Citizen of the United States, and who shall not, when elected, be an Inhabitant of that State for which he shall be chosen.

Vice President to be President of Senate.—4. The Vice President of the United States shall be President of the Senate, but shall have no Vote, unless they be equally divided.

Selection of Senate Officers; President pro tempore.—5. The Senate, shall chuse their other Officers, and also a President pro tempore, in the absence of the Vice-President, or when he shall exercise the Office of President of the United States.

Senate to try impeachment.—6. The Senate shall have the sole Power to try all Impeachments. When sitting for that Purpose, they shall be on Oath or Affirmation. When the President of the United States is tried, the Chief Justice shall preside: And no Person shall be convicted without the Concurrence of two thirds of the Members present.

Judgment in case of impeachment.—7. Judgment in Cases of Impeachment shall not extend further than to removal from Office, and disqualification to hold and enjoy any Office of honor, Trust, or Profit under the United States: but the Party convicted shall nevertheless be liable and subject to Indictment, Trial, Judgment and Punishment, according to Law.

SECTION 4.

Control of congressional elections.—1. The Times, Places and Manner of holding Elections for Senators and Representatives, shall be prescribed in each State by the Legislature thereof; but the Congress may at any time by Law make or alter such Regulations, except as to the Places of chusing Senators.

***Time for assembling of Congress.**—2. The Congress shall assemble at least once in every Year, and such Meeting shall be on the first Monday in December, unless they shall by Law appoint a different day.

* Amended by Article XX, section 2, of the amendments to the Constitution.

ARTICLE I—*Continued.*

SECTION 5.

Each House to be the judge of the election and qualifications of its members; regulations as to quorum.—1. Each House shall be the Judge of the Elections, Returns and Qualifications of its own Members, and a Majority of each shall constitute a Quorum to do Business; but a smaller Number may adjourn from day to day, and may be authorized to compel the Attendance of absent Members, in such Manner, and under such Penalties as each House may provide.

Each House to determine its own rules.—2. Each House may determine the Rules of its Proceedings, punish its Members for disorderly Behavior, and, with the Concurrence of two thirds, expel a Member.

Journals and yeas and nays.—3. Each House shall keep a Journal of its Proceedings, and from time to time publish the same, excepting such Parts as may in their judgment require Secrecy; and the Yeas and Nays of the Members of either House on any question shall, at the Desire of one fifth of those Present, be entered on the Journal.

Adjournment.—4. Neither House, during the Session of Congress shall, without the Consent of the other, adjourn for more than three days, nor to any other Place than that in which the two Houses shall be sitting.

SECTION 6.

Compensation and privileges of Members of Congress.—1. The Senators and Representatives shall receive a Compensation for their Services, to be ascertained by Law, and paid out of the Treasury of the United States. They shall in all Cases, except Treason, Felony and Breach of the Peace, be privileged from Arrest during their Attendance at the Session of their respective Houses, and in going to and returning from the same; and for any Speech or Debate in either House, they shall not be questioned in any other place.

Incompatible offices; exclusions.—2. No Senator or Representative shall, during the Time for which he was elected, be appointed

ARTICLE I—*Continued.*

to any civil Office under the Authority of the United States, which shall have been created, or the Emoluments whereof shall have been encreased during such time; and no Person holding any Office under the United States, shall be a Member of either House during his Continuance in Office.

SECTION 7.

Revenue bills to originate in House.—1. All Bills for raising Revenue shall originate in the House of Representatives; but the Senate may propose or concur with Amendments as on other Bills.

Manner of passing bills; veto power of President.—2. Every Bill which shall have passed the House of Representatives and the Senate, shall before it becomes a Law, be presented to the President of the United States; If he approve he shall sign it, but if not he shall return it, with his Objections to that House in which it shall have originated, who shall enter the Objections at large on their Journal, and proceed to reconsider it. If after such Reconsideration two thirds of that House shall agree to pass the Bill, it shall be sent, together with the Objections, to the other House, by which it shall likewise be reconsidered, and if approved by two thirds of that House, it shall become a Law. But in all such Cases the Votes of both Houses shall be determined by Yeas and Nays, and the Names of the Persons voting for and against the Bill shall be entered on the Journal of each House respectively. If any Bill shall not be returned by the President within ten days (Sundays excepted) after it shall have been presented to him, the Same shall be a Law, in like Manner as if he had signed it, unless the Congress by their Adjournment prevent its Return, in which Case it shall not be a Law.

Concurrent orders or resolutions, to be passed by President.—3. Every Order, Resolution, or Vote to which the Concurrence of the Senate and House of Representatives may be necessary (except on a question of adjournment) shall be presented to the President of the United States; and before the Same shall take Effect, shall be approved by him, or being disapproved by him, shall be repassed by two thirds of the Senate and House of Representatives,

ARTICLE I—*Continued.*

according to the Rules and Limitations prescribed in the Case of a Bill.

SECTION 8.

***General powers of Congress.**

The Congress shall have Power.—1. To lay and collect Taxes, Duties, Imposts and Excises, to pay the Debts and provide for the common Defence and general Welfare of the United States; but all Duties, Imposts and Excises shall be uniform throughout the United States.

Borrowing of money.—2. To borrow money on the credit of the United States.

Regulation of commerce.—3. To regulate Commerce with foreign Nations, and among the several States, and with the Indian tribes.

Naturalization and bankruptcy.—4. To establish an uniform Rule of Naturalization, and uniform Laws on the subject of Bankruptcies throughout the United States.

Money, weights and measures.—5. To coin Money, regulate the Value thereof, and of foreign Coin, and fix the Standard of Weights and Measures.

Counterfeiting.—6. To provide for the Punishment of counterfeiting the Securities and current Coin of the United States.

Post offices.—7. To establish Post Offices and post roads.

Patents and copyrights.—8. To promote the Progress of Science and useful Arts, by securing for limited Times to Authors and Inventors the exclusive Right to their respective Writings and Discoveries.

Inferior courts.—9. To constitute Tribunals inferior to the supreme Court.

Piracies and felonies.—10. To define and punish Piracies and Felonies committed on the high Seas, and Offenses against the Law of Nations.

* By Article XVI of the amendments to the Constitution, Congress is given the power to lay and collect taxes on incomes.

ARTICLE I—*Continued.*

War; marque and reprisal.—11. To declare war, grant Letters of Marque and Reprisal, and make Rules concerning Captures on Land and Water.

Armies.—12. To raise and support Armies, but no Appropriation of Money to that Use shall be for a longer Term than two Years.

Navy.—13. To provide and maintain a Navy.

Land and naval forces.—14. To make Rules for the Government and Regulation of the land and naval Forces.

Calling out militia.—15. To provide for calling forth the Militia to execute the Laws of the Union, suppress Insurrections and repel Invasions.

Organizing, arming and disciplining militia.—16. To provide for organizing, arming, and disciplining the Militia, and for governing such Part of them as may be employed in the Service of the United States, reserving to the States, respectively, the Appointment of the Officers, and the Authority of training the Militia according to the discipline prescribed by Congress.

Exclusive legislation over District of Columbia.—17. To exercise exclusive Legislation in all Cases whatsoever, over such District (not exceeding ten Miles square) as may, by Cession of particular States, and the acceptance of Congress, become the Seat of the Government of the United States, and to exercise like Authority over all Places purchased by the Consent of the Legislature of the State in which the Same shall be, for the Erection of Forts, Magazines, Arsenals, dock-Yards, and other needful Buildings;—and

To enact laws necessary to enforce Constitution.—18. To make all Laws which shall be necessary and proper for carrying into Execution the foregoing Powers, and all other Powers vested by this Constitution in the Government of the United States, or in any department or Officer thereof.

SECTION 9.

Migration or importation of certain persons not to be prohibited before 1808.—1. The Migration or Importation of such Persons as any of the States now existing shall think proper to

ARTICLE I—*Continued.*

admit shall not be prohibited by the Congress prior to the Year one thousand eight hundred and eight, but a tax or duty may be imposed on such Importation, not exceeding ten dollars for each Person.

Writ of habeas corpus not to be suspended; exception.—

2. The privilege of the Writ of Habeas Corpus shall not be suspended, unless when in Cases of Rebellion or Invasion the public Safety may require it.

Bills of attainder and ex post facto laws prohibited.—

3. No Bill of Attainder or ex post facto Law shall be passed.

Capitation and other direct taxes.—*4. No capitation, or other direct tax shall be laid, unless in Proportion to the Census of Enumeration herein before directed to be taken.

Exports not to be taxed.—5. No Tax or Duty shall be laid on Article exported from any State.

No preference to be given to ports of any State; interstate shipping.—6. No Preference shall be given by any Regulation of Commerce or Revenue to the Ports of one State over those of another; nor shall Vessels bound to, or from, one State, be obliged to enter, clear, or pay Duties in another.

Money, how drawn from treasury; financial statements to be published.—7. No Money shall be drawn from the Treasury, but in Consequence of Appropriations made by Law; and a regular Statement and Account of the Receipts and Expenditures of all public Money shall be published from time to time.

Titles of nobility not to be granted; acceptance by government officers of favors from foreign powers.—8. No Title of Nobility shall be granted by the United States: And no Person holding any office of Profit or Trust under them, shall without the Consent of the Congress, accept of any present, Emolument, Office, or Title, of any kind whatever, from any King, Prince, or foreign State.

SECTION 10.

Limitations of the powers of the several States.—1. No State shall enter into any Treaty, Alliance, or Confederation; grant Letters

* See sixteenth amendment.

ARTICLE I—*Continued.*

of Marque and Reprisal; coin Money; emit Bills of Credit; make any Thing but gold and silver Coin a Tender in Payment of Debts; pass any Bill of Attainder, ex post facto Law, or Law impairing the Obligation of Contracts or grant any Title of Nobility.

State imposts and duties.—2. No State shall, without the Consent of the Congress, lay any Imposts or Duties on Imports or Exports, except what may be absolutely necessary for executing its inspection Laws; and the net Produce of all Duties and Imposts, laid by any State on Imports or Exports, shall be for the Use of the Treasury of the United States; and all such Laws shall be subject to the Revision and Control of the Congress.

Further restrictions on powers of States.—3. No State shall, without the consent of Congress, lay any duty of Tonnage, keep Troops, or Ships of War in time of Peace, enter into any Agreement or Compact with another State, or with a foreign Power, or engage in War, unless actually invaded, or in such imminent Danger as will not admit of delay.

ARTICLE II.

SECTION 1.

The President; the executive power.—1. The executive Power shall be vested in a President of the United States of America. He shall hold his Office during the Term of four Years, and, together with the Vice-President, chosen for the same Term, be elected, as follows:

Appointment and qualifications of presidential electors.—2. Each State shall appoint, in such Manner as the Legislature thereof may direct, a Number of Electors, equal to the whole Number of Senators and Representatives to which the State may be entitled in the Congress; but no Senator or Representative, or Person holding an Office of Trust or Profit under the United States, shall be appointed an Elector.

Original method of electing the President and Vice-President.—*[The Electors shall meet in their respective States, and vote by Ballot for two persons, of whom one at least shall not be an

* This clause has been superseded by the twelfth amendment.

ARTICLE II—*Continued.*

Inhabitant of the same State with themselves. And they shall make a List of all the Persons voted for, and of the Number of Votes for each; which List they shall sign and certify, and transmit sealed to the Seat of the Government of the United States, directed to the President of the Senate. The President of the Senate shall, in the Presence of the Senate and House of Representatives, open all the Certificates, and the Votes shall then be counted. The Person having the greatest Number of Votes shall be the President, if such Number be a Majority of the whole Number of Electors appointed; and if there be more than one who have such Majority, and have an equal Number of Votes, then the House of Representatives shall immediately chuse by Ballot one of them for President; and if no Person have a Majority, then from the five highest on the list the said House shall in like Manner chuse the President. But in chusing the President, the Votes shall be taken by States, the Representation from each State having one Vote; A quorum for this Purpose shall consist of a Member or Members from two-thirds of the States, and a Majority of all the States shall be necessary to a Choice. In every case, after the Choice of the President, the Person having the greatest Number of Votes of the Electors shall be the Vice-President. But if there should remain two or more who have equal Votes, the Senate shall chuse from them by Ballot the Vice-President.]

Congress may determine time of choosing electors and day for casting their votes.—3. The Congress may determine the Time of chusing the Electors, and the Day on which they shall give their Votes; which Day shall be the same throughout the United States.

***Qualifications for the office of President.**—4. No person except a natural born Citizen, or a Citizen of the United States, at the time of the Adoption of this Constitution, shall be eligible to the Office of President; neither shall any Person be eligible to that office who shall not have attained to the Age of thirty-five Years, and been fourteen Years a Resident within the United States.

* For qualifications of the Vice-President, see Article XII of the amendments.

ARTICLE II—*Continued.*

***Filling vacancy in the office of President.**—5. In Case of the Removal of the President from Office, or of his Death, Resignation, or Inability to discharge the Powers and Duties of the said Office, the same shall devolve on the Vice-President, and the Congress may by Law provide for the Case of Removal, Death, Resignation or Inability, both of the President and Vice-President, declaring what Officer shall then act as President, and such Officer shall act accordingly, until the Disability be removed, or a President shall be elected.

Compensation of the President.—6. The President shall, at stated Times, receive for his Services, a Compensation, which shall neither be encreased nor diminished during the Period for which he shall have been elected, and he shall not receive within that Period any other Emolument from the United States, or any of them.

Oath to be taken by the President.—7. Before he enter on the Execution of his Office, he shall take the following Oath or Affirmation:—"I do solemnly swear (or affirm) that I will faithfully execute the Office of President of the United States, and will to the best of my Ability, preserve, protect and defend the Constitution of the United States."

SECTION 2.

The President to be commander-in-chief of army and navy and head of executive department; may grant reprieves and pardons.—1. The President shall be Commander-in-Chief of the Army and Navy of the United States, and of the Militia of the several States, when called into the actual Service of the United States; he may require the Opinion, in writing, of the principal Officer in each of the executive Departments, upon any subject relating to the Duties of their respective Offices, and he shall have Power to grant Reprieves and Pardons for Offenses against the United States, except in Cases of Impeachment.

* Amended by Article XX, sections 3, and 4, of the amendments to the Constitution.

ARTICLE II—*Continued.*

President may, with concurrence of Senate, make treaties, appoint ambassadors, etc.; appointment of inferior officers, authority of Congress over.—2. He shall have Power, by and with the Advice and Consent of the Senate to make Treaties, provided two-thirds of the Senators present concur; and he shall nominate, and by and with the Advice and Consent of the Senate, shall appoint Ambassadors, other public Ministers and Consuls, Judges of the Supreme Court, and all other Officers of the United States, whose Appointments are not herein otherwise provided for, and which shall be established by Law; but the Congress may by Law vest the Appointment of such inferior Officers, as they think proper, in the President alone, in the Courts of Law, or in the Heads of Departments.

President may fill vacancies in office during recess of Senate.—3. The President shall have Power to fill all Vacancies that may happen during the Recess of the Senate, by granting Commissions which shall expire at the End of their next Session.

SECTION 3.

President to give advice to Congress; may convene or adjourn it on certain occasions; to receive ambassadors, etc.; have laws executed and commission all officers.—He shall from time to time give to the Congress Information of the State of the Union, and recommend to their Consideration such Measures as he shall judge necessary and expedient; he may, on extraordinary Occasions, convene both Houses, or either of them, and in Case of Disagreement between them, with Respect to the Time of Adjournment, he may adjourn them to such Time as he shall think proper; he shall receive Ambassadors and other public Ministers; he shall take Care that the Laws be faithfully executed, and shall Commission all the Officers of the United States.

SECTION 4.

All civil officers removable by impeachment.—1. The President, Vice-President and all civil Officers of the United States, shall be removed from Office on Impeachment for, and Conviction of, Treason, Bribery, or other high crimes and Misdemeanors.

ARTICLE III.

SECTION 1.

Judicial power; how vested; term of office and compensation of judges.—The judicial Power of the United States, shall be vested in one supreme Court, and in such inferior Courts as the Congress may from time to time ordain and establish. The Judges, both of the supreme and inferior Courts, shall hold their offices during good Behaviour, and shall, at stated Times, receive for their Services a Compensation which shall not be diminished during their Continuance in office.

SECTION 2.

***Jurisdiction of Federal courts.**—The judicial Power shall extend to all Cases, in Law and Equity, arising under this Constitution, the Laws of the United States, and Treaties made, or which shall be made, under their Authority;—to all Cases affecting Ambassadors, other public Ministers and consuls;—to all Cases of Admiralty and maritime Jurisdiction;—to Controversies to which the United States shall be a Party;—to Controversies between two or more States;—between a State and Citizens of another State;—between Citizens of different States;—between Citizens of the same States claiming Lands under Grants of different States, and between a State, or the Citizens thereof, and foreign States, Citizens or Subjects.

Original and appellate jurisdiction of Supreme Court.—2. In all cases affecting Ambassadors, other public Ministers and Consuls, and those in which a State shall be Party, the Supreme Court shall have original Jurisdiction. In all the other Cases before mentioned, the Supreme Court shall have appellate Jurisdiction, both as to Law and Fact, with such Exceptions, and under such Regulations as the Congress shall make.

Trial of all crimes, except impeachment, to be by jury.—3. The trial of all Crimes, except in Cases of Impeachment, shall be by Jury; and such Trial shall be held in the State where the said Crimes shall have been committed; but when not committed within any State, the trial shall be at such Place or Places as the Congress may by Law have directed.

* This section is abridged by Article XI of the amendments.

ARTICLE III—*Continued*

Treason defined; conviction of.—1. Treason against the United States, shall consist only in levying War against them, or, in adhering to their Enemies, giving them Aid and Comfort. No Person shall be convicted of Treason unless on the Testimony of two Witnesses to the same overt Act, or on Confession in open Court.

Congress to declare punishment for treason; proviso.—2. The Congress shall have power to declare the Punishment of Treason, but no Attainder of Treason shall work Corruption of Blood, or Forfeiture except during the Life of the Person attainted.

ARTICLE IV.

SECTION 1.

Each State to give full faith and credit to the public acts and records of other States.—Full Faith and Credit shall be given in each State to the public Acts, Records, and judicial Proceedings of every other State. And the Congress may by general Laws prescribe the Manner in which such Acts, Records and Proceedings shall be proved, and the Effect thereof,

SECTION 2.

Privileges of citizens.—1. The Citizens of each State shall be entitled to all Privileges and Immunities of Citizens in the several States.

Extradition between the several States.—2. A Person charged in any State with Treason, Felony, or other Crime, who shall flee from Justice, and be found in another State, shall on demand of the executive Authority of the State from which he fled, be delivered up, to be removed to the State having Jurisdiction of the Crime.

***Persons held to labor or services in one State, fleeing to another, to be returned.**—3. No Person held to Serve or Labour in one State, under the Laws thereof, escaping into another, shall, in Consequence of any Law or Regulation therein, be discharged from

* See thirteenth amendment.

ARTICLE IV—*Continued.*

such Service or Labour, but shall be delivered up on Claim of the Party to whom such Service or Labour may be due.

SECTION 3.

New States.—1. New States may be admitted by the Congress into this Union; but no new State shall be formed or erected within the Jurisdiction of any other State; nor any State be formed by Junction of two or more States, or parts of States, without the Consent of the Legislatures of the States concerned as well as of the Congress.

Regulations concerning territory.—2. The Congress shall have Power to dispose of and make all needful Rules and Regulations respecting the Territory or other Property belonging to the United States; and nothing in this Constitution shall be so construed as to Prejudice any Claims of the United States, or of any particular State.

SECTION 4.

Republican form of government and protection guaranteed the several States.—1. The United States shall guarantee to every State in this Union a Republican Form of Government, and shall protect each of them against Invasion; and on Application of the Legislature, or of the Executive (when the Legislature cannot be convened) against domestic violence.

ARTICLE V.

Ways in which the Constitution can be amended.—The Congress, whenever two-thirds of both Houses shall deem it necessary, shall propose Amendments to this Constitution, or, on the Application of the Legislatures of two-thirds of the several States, shall call a Convention for proposing Amendments, which, in either Case, shall be valid to all Intents and Purposes, as part of this Constitution, when ratified by the Legislature of three-fourths of the several States, or by Conventions in three-fourths thereof, as the one or the other Mode of Ratification may be proposed by the Congress; Provided that no Amendment which may be made prior to the year One thousand eight hundred and eight shall in any Manner affect

ARTICLE V—*Continued.*

the first and fourth Clauses in the Ninth Section of the first Article; and that no State, without its Consent, shall be deprived of its equal Suffrage in the Senate.

ARTICLE VI.

Debts contracted under the confederation secured.—1. All Debts contracted and Engagements entered into, before the Adoption of this Constitution, shall be as valid against the United States under this Constitution, as under the Confederation.

Constitution, laws and treaties of the United States to be supreme.—2. This Constitution, and the Laws of the United States which shall be made in Pursuance thereof; and all Treaties made, or which shall be made, under the Authority of the United States, shall be the supreme Law of the Land; and the Judges in every State shall be bound thereby, any Thing in the Constitution or Laws of any State to the Contrary notwithstanding.

Who shall take constitutional oath; no religious test as to official qualifications.—3. The Senators and Representatives before mentioned, and the Members of the several State Legislatures, and all executive and judicial Officers, both of the United States and of the several States, shall be bound by Oath or Affirmation, to support this Constitution; but no religious Test shall ever be required as a Qualification to any office or public Trust under the United States.

ARTICLE VII.

Constitution to be considered adopted when ratified by nine States.—The Ratification of the Conventions of nine States shall be sufficient for the Establishment of this Constitution between the States so ratifying the Same.

Done in Convention by the Unanimous Consent of the States present the Seventeenth Day of September in the Year of our Lord one thousand seven hundred and Eighty seven and of the Independence of the United States of America the Twelfth.. In Witness whereof We have hereunto subscribed our Names.

G^o. WASHINGTON
President and Deputy from Virginia

	NEW HAMPSHIRE.	
John Langdon		Nicholas Gilman
	MASSACHUSETTS.	
Nathaniel Gorham		Rufus King
	CONNECTICUT.	
Wm Saml Johnson		Roger Sherman
	NEW YORK.	
Alexander Hamilton		
	NEW JERSEY.	
Wil: Livingston		Wm Patterson
David Brearley		Jona: Dayton
	PENNSYLVANIA.	
B. Franklin		Thomas Mifflin
Robt. Morris		Geo. Clymer
Thos. Fitzsimons		Jared Ingersoll
James Wilson		Gouv Morris
	DELAWARE.	
Geo: Reed		Gunning Bedford Jun
John Dickinson		Richard Bassett
Jaco: Broom		
	MARYLAND.	
James McHenry		Dan: of St. Thos Jenifer
Danl Carroll		
	VIRGINIA.	
John Blair—		James Madison Jr.
	NORTH CAROLINA.	
Wm Blount		Richd Dobbs Spaight
Hu Williamson		
	SOUTH CAROLINA.	
J. Rutledge		Charles Cotesworth Pinckney
Charles Pinckney		Pierce Butler
	GEORGIA.	
William Few		Abr Baldwin
Attest: WILLIAM JACKSON, <i>Secretary.</i>		

AMENDMENTS TO THE CONSTITUTION OF THE UNITED STATES

The following amendments from articles I to X inclusive were proposed at the first session of the first Congress of the United States, which was begun and held at the city of New York on the 4th day of March, 1789, and were adopted by the requisite number of states, as follows: New Jersey, Nov. 20, 1789; Maryland, Dec. 19, 1789; North Carolina, Dec. 22, 1789; South Carolina,

Jan. 19, 1790; New Hampshire, Jan. 25, 1790; Delaware, Jan. 28, 1790; Pennsylvania, March 10, 1790; New York, March 27, 1790; Rhode Island, June 15, 1790; Vermont, Nov. 3, 1791, and Virginia, Dec. 15, 1791.

The following preamble and resolution preceded the original proposition of the amendments, and as they have been supposed by a high equity judge to have an important bearing on the construction of those amendments, they are here inserted. They will be found in the journals of the first session of the first congress.

CONGRESS OF THE UNITED STATES

*Begun and held at the city of New York, on Wednesday, the
4th day of March, 1789.*

The conventions of a number of the states having, at the time of their adopting the Constitution, expressed a desire, in order to prevent misconstruction or abuse of its powers, that further declaratory and restrictive clauses should be added, and as extending the ground of public confidence in the government will best insure the beneficent ends of its institution:

Resolved, By the Senate and House of Representatives of the United States of America, in congress assembled, two-thirds of both houses concurring, that the following articles be proposed to the legislature of the several states, as amendments to the constitution of the United States; all or any of which articles, when ratified by three-fourth of the said legislatures, to be valid to all intents and purposes, as part of the said constitution, namely:

ARTICLE I.

Freedom of religion, of speech, of the press, and right of petition.—Congress shall make no law respecting an establishment of religion, or prohibiting the free exercise thereof; or abridging the freedom of speech, or of the press; or the right of the people peaceably to assemble, and to petition the Government for a redress of grievances.



Laurier Lamontagne



Ida M. Horner

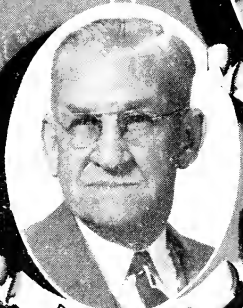

Daniel A. O'Brien



Forrest W. Hodgdon



James P. Rogers



Edward J. Bennett



STATE

SENATE

ARTICLE II.

Right of people to bear arms not to be infringed.—A well regulated Militia, being necessary to the security of a free State, the right of the people to keep and bear Arms, shall not be infringed.

ARTICLE III.

Quartering of troops.—No Soldier shall, in time of peace be quartered in any house, without the consent of the Owner, nor in time of war, but in a manner to be prescribed by law.

ARTICLE IV.

Persons and houses to be secure from unreasonable searches and seizures.—The right of the people to be secure in their persons, houses, papers, and effects against unreasonable searches and seizures, shall not be violated, and no Warrants shall issue, but upon probable cause, supported by Oath or affirmation, and particularly describing the place to be searched, and the persons or things to be seized.

ARTICLE V.

Trials for crimes; just compensation for private property taken for public use.—No person shall be held to answer for a capital, or otherwise infamous crime, unless on a presentment or indictment of a Grand Jury, except in cases arising in the land or naval forces, or in the Militia, when in actual service in time of War or public danger; nor shall any person be subject for the same offence to be twice put in jeopardy of life or limb; nor shall be compelled in any criminal case to be a witness against himself, nor be deprived of life, liberty, or property, without due process of law; nor shall private property be taken for public use, without just compensation.

ARTICLE VI.

Civil rights in trials for crime enumerated.—In all criminal prosecutions, the accused shall enjoy the right to a speedy and public trial, by an impartial jury of the State and district wherein the crime shall have been committed, which district shall have been previously ascertained by law, and to be informed of the nature

ARTICLE VI—*Continued.*

and cause of the accusation; to be confronted with the witnesses against him; to have compulsory process for obtaining witnesses in his favor, and to have the Assistance of Counsel for his defence.

ARTICLE VII.

Civil rights in civil suits.—In suits at common law, where the value in controversy shall exceed twenty dollars, the right of trial by jury shall be preserved, and no fact tried in a jury, shall be otherwise re-examined in any Court of the United States, than according to the rules of the common law.

ARTICLE VIII.

Excessive bail, fines and punishments prohibited.—Excessive bail shall not be required, nor excessive fines imposed, nor cruel and unusual punishments inflicted.

ARTICLE IX.

Reserved rights of people.—The enumeration in the Constitution, of certain rights, shall not be construed to deny or disparage others retained by the people.

ARTICLE X.

Powers not delegated, reserved to States and people respectively.—The powers not delegated to the United States by the Constitution, nor prohibited by it to the States, are reserved to the States respectively, or to the people.

[The eleventh amendment, which follows, was proposed to the legislatures of the several states by the third Congress on March 5, 1794, and was declared in force January 8, 1798.]

ARTICLE XI.

Judicial power of United States not to extend to suits against a State.—The Judicial power of the United States shall not be construed to extend to any suit in law or equity, commenced or prosecuted against one of the United States by Citizens of another State, or by Citizens or Subjects of any Foreign State.

[The twelfth amendment, which follows, was proposed to the legislatures of the several states by the eighth Congress on December 12, 1803, and was declared in force September 25, 1804.]

ARTICLE XII.

***Present mode of electing President and Vice-President by electors.**—The Electors shall meet in their respective states and vote by ballot for President and Vice-President, one of whom, at least, shall not be an inhabitant of the same state with themselves; they shall name in their ballots the person voted for as President, and in distinct ballots the person voted for as Vice-President, and they shall make distinct lists of all persons voted for as President, and of all persons voted for as Vice-President, and of the number of votes for each, which lists they shall sign and certify, and transmit sealed to the seat of the government of the United States, directed to the President of the Senate;—The President of the Senate shall, in the presence of the Senate and House of Representatives, open all the certificates and the votes shall then be counted;—The person having the greatest number of votes for President, shall be the President, if such number be a majority of the whole number of electors appointed; and if no person have such majority, then from the persons having the highest numbers not exceeding three on the list of those voted for as President, the House of Representatives shall choose immediately, by ballot, the President. But in choosing the President, the votes shall be taken by states, the representation from each State having one vote; a quorum for this purpose shall consist of a member or members from two-thirds of the states, and a majority of all the states shall be necessary to a choice. And if the House of Representatives shall not choose a President whenever the right of choice shall devolve upon them, before the fourth day of March next following, then the Vice-President shall act as President, as in the case of the death or other constitutional disability of the President. The person having the greatest number of votes as Vice-President, shall be the Vice-President, if such number be a majority of the whole number of electors appointed, and if no person have a majority, then from the two highest numbers on the list, the Senate shall choose the Vice-President; a quorum for the purpose shall consist of two-thirds of the whole number of Senators, and a majority of the whole number shall be necessary to a choice. But

* Amended by Article XX, sections 3 and 4, of the amendments to the Constitution.

ARTICLE XII—*Continued*

no person constitutionally ineligible to the office of President shall be eligible to that of Vice-President of the United States.

[The thirteenth amendment, which follows, was proposed to the legislatures of the several states by the thirty-eighth Congress on February 1, 1865, and was declared in force December 18, 1865.]

ARTICLE XIII.

SECTION 1.

Slavery prohibited.—Neither slavery nor involuntary servitude, except as a punishment for crime whereof the party shall have been duly convicted, shall exist within the United States, or any place subject to their jurisdiction.

SECTION 2.

Congress given power to enforce this article.—Congress shall have power to enforce this article by appropriate legislation.

[The fourteenth amendment, which follows, was proposed to the legislatures of the several states by the thirty-ninth Congress on June 16, 1866, and was declared in force July 28, 1868.]

ARTICLE XIV.

SECTION 1.

Citizenship defined; privileges of citizens.—All persons born or naturalized in the United States, and subject to the jurisdiction thereof, are citizens of the United States and of the State wherein they reside. No State shall make or enforce any law which shall abridge the privileges or immunities of citizens of the United States; nor shall any State deprive any person of life, liberty, or property, without due process of law; nor deny to any person within its jurisdiction the equal protection of the laws.

SECTION 2.

Apportionment of Representatives.—Representatives shall be apportioned among the several States according to their respective numbers, counting the whole number of persons in each State, excluding Indians not taxed. But when the right to vote at any election for the choice of electors for President and Vice-President of the United States, Representatives in Congress, the Executive

ARTICLE XIV—*Continued*

and Judicial officers of a State, or the members of the Legislature thereof, is denied to any of the male inhabitants of such State, being twenty-one years of age, and citizens of the United States, or in any way abridged, except for participation in rebellion, or other crime, the basis of representation therein shall be reduced in the proportion which the number of such male citizens shall bear to the whole number of male citizens twenty-one years of age in such State.

SECTION 3.

Disqualification for office; removal of disability.—No person shall be a Senator or Representative in Congress, or elector of President and Vice-President, or hold any office, civil or military, under the United States, or under any State, who, having previously taken an oath, as a member of Congress, or as an officer of the United States, or as a member of any State legislature, or as an executive or judicial officer of any State, to support the Constitution of the United States, shall have engaged in insurrection or rebellion against the same, or given aid or comfort to the enemies thereof. But Congress may by a vote of two-thirds of each House, remove such disability.

SECTION 4.

Public debt not to be questioned; payment of debts and claims incurred in aid of rebellion forbidden.—The validity of the public debt of the United States, authorized by law, including debts incurred for payment of pensions and bounties for services in suppressing insurrection or rebellion, shall not be questioned. But neither the United States nor any State shall assume or pay any debt or obligation incurred in aid of insurrection or rebellion against the United States, or any claim for the loss or emancipation of any slave; but all such debts, obligations and claims shall be held illegal and void.

SECTION 5.

Congress given power to enforce this article.—The Congress shall have power to enforce, by appropriate legislation, the provisions of this article.

[The fifteenth amendment, which follows, was proposed to the legislatures of the several states by the fortieth Congress on February 27, 1869, and was declared in force March 30, 1870.]

ARTICLE XV.

SECTION 1.

Right of certain citizens to vote established.—The right of citizens of the United States to vote shall not be denied or abridged by the United States or by any State, on account of race, color, or previous condition of servitude.

SECTION 2.

Congress given power to enforce this article.—The Congress shall have power to enforce this article by appropriate legislation.

[The sixteenth amendment, which follows, was proposed to the legislatures of the several states by the sixty-first Congress on July 12, 1909, and was declared in force February 25, 1913.]

ARTICLE XVI.

Taxes on incomes; Congress given power to lay and collect.—The Congress shall have power to lay and collect taxes on incomes, from whatever source derived, without apportionment among the several States, and without regard to any census or enumeration.

[The seventeenth amendment, which follows, was proposed to the legislatures of the several states by the sixty-second Congress on May 16, 1912, and was declared in force May 31, 1913.]

ARTICLE XVII.

Election of United States Senators; filling of vacancies; qualification of electors.—1. The Senate of the United States will be composed of two Senators from each State, elected by the people thereof, for six years; and each Senator shall have one vote. The electors in each State shall have the qualifications requisite for electors of the most numerous branch of the State legislatures.

2. When vacancies happen in the representation of any State in the Senate, the executive authority of such State shall issue writs of election to fill such vacancies; Provided, that the legislature of any State may empower the executive thereof to make temporary appointment until the people fill the vacancies by election as the legislature may direct.

ARTICLE XVII—*Continued*

3. This amendment shall not be so construed as to affect the election or term of any Senator chosen before it becomes valid as part of the Constitution.

[The eighteenth amendment, which follows, was proposed to the legislatures of the several states by the sixty-fifth Congress, and was declared on January 29, 1919, as going into full force and effect on January 16, 1920.]

*ARTICLE XVIII.

Manufacture, sale or transportation of intoxicating liquors, for beverage purposes, prohibited.—1. After one year from the ratification of this article the manufacture, sale, or transportation of intoxicating liquors within, the importation thereof into, or the exportation thereof from the United States and all territory subject to the jurisdiction thereof for beverage purposes is hereby prohibited.

Congress and the several States given concurrent power to pass appropriate legislation to enforce this article.—2. The Congress and the several States shall have concurrent power to enforce this article by appropriate legislation.

Provisions of article to become operative, when adopted by three-fourths of the States.—3. This article shall be inoperative unless it shall have been ratified as an amendment to the Constitution by the legislatures of the several States, as provided in the Constitution within seven years from the date of the submission hereof to the States by the Congress.

[The nineteenth amendment, which follows, was proposed to the legislatures of the several states by the sixty-sixth Congress on May 19, 1919, and declared in force August 26, 1920.]

ARTICLE XIX.

The right of citizens to vote shall not be denied because of sex.—The right of citizens of the United States to vote shall not be denied or abridged by the United States or by any State on account of sex.

Congress shall have power to enforce this article by appropriate legislation.

* Repealed by Article XXI, effective December 5, 1933.

[The twentieth amendment, which follows, was proposed to the legislatures of the states by the seventy-second Congress, Senate Joint Res. 14, passed by the House of Representatives on March 1, 1932; the Senate March 2, 1932; signed by the Speaker of the House March 2, 1932, by the Vice-President of the U. S. and the President of the Senate March 3, 1932. Ratification by the thirty-sixth state occurred January 23, 1933. Sections 1 and 2 of the amendment became effective October 15, 1933.]

ARTICLE XX.

SECTION 1.

Terms of President, Vice-President, Senators and Representatives.—The terms of the President and Vice-President shall end at noon on the 20th day of January, and the terms of Senators and Representatives at noon on the 3d day of January, of the years in which such terms would have ended if this article had not been ratified; and the terms of their successors shall then begin.

SECTION 2.

Time of assembling Congress.—The Congress shall assemble at least once in every year, and such meeting shall begin at noon on the 3d day of January, unless they shall by law appoint a different day.

SECTION 3.

Filling vacancy in office of President.—If, at the time fixed for the beginning of the term of the President, the President elect shall have died, the Vice-President elect shall become President. If a President shall not have been chosen before the time fixed for the beginning of his term, or if the President elect shall have failed to qualify, then the Vice-President elect shall act as President until a President shall have qualified; and the Congress may by law provide for the case wherein neither a President elect nor a Vice-President elect shall have qualified, declaring who shall then act as President, or the manner in which one who is to act shall be selected, and such person shall act accordingly until a President or Vice-President shall have qualified.

SECTION 4.

Power of Congress in Presidential succession.—The Congress may by law provide for the case of the death of any of the persons from whom the House of Representatives may choose a President

ARTICLE XX—*Continued.*

whenever the right of choice shall have devolved upon them, and for the case of the death of any of the persons from whom the Senate may choose a Vice-President whenever the right of choice shall have devolved upon them.

SECTION 5.

Time of taking effect.—Sections 1 and 2 shall take effect on the 15th day of October following the ratification of this article.

SECTION 6.

Ratification.—This article shall be inoperative unless it shall have been ratified as an amendment to the Constitution by the legislatures of three-fourths of the several States within seven years from the date of its submission.

[The twenty-first amendment, which follows, was proposed by the seventy-second Congress, second session beginning December 5, 1932. Senate Joint Resolution 211, passed February 20, 1933, provided for ratification by conventions in three-fourths of the States. The amendment became effective with ratification by Utah, the thirty-sixth state, on December 5, 1933.]

ARTICLE XXI.

SECTION 1.

Repeal of Prohibition Amendment.—The eighteenth article of amendment to the Constitution of the United States is hereby repealed.

SECTION 2.

Transportation of intoxicating Liquors.—The transportation or importation into any State, Territory, or possession of the United States for delivery or use therein of intoxicating liquors, in violation of the laws, thereof, is hereby prohibited.

SECTION 3.

Ratification.—This article shall be inoperative unless it shall have been ratified as an amendment to the Constitution by conventions in the several States, as provided in the Constitution, within seven years from the date of the submission hereof to the States by the Congress.

INDEX

TO THE

CONSTITUTION OF THE UNITED STATES

	Art.	Sec.	Page
ABSENCE—of members of congress	1	5	18
vice-president	1	3	17
ACCEPTANCE—of office, gifts, etc., from foreign governments	1	9	22
ACCOUNTS—of receipts and expenditures of public money ..	1	9	22
ACCUSATION—to be made known to the accused	6th amend.		33
ACTIONS—cause of, re-examination of	7th amend.		34
ACTS OF STATES—full faith to be given to	4	1	28
proving of, congress to prescribe manner of	4	1	28
ADJOURNMENT OF CONGRESS—power of, by each house dur-			
ing session, restrictions on	1	5	18
president's approval not necessary to	1	7	19
quorum, for want of, by each house from day to day ..	1	5	18
time of, disagreement as to	2	3	26
ADMIRALTY JURISDICTION—in the federal courts	3	2	27
ADMISSION—of new states	4	3	29
ADVICE AND CONSENT OF SENATE—when required	2	2	26
AGE QUALIFICATION—president, for office of	2	1	24
representative, for office	1	2	15
senator, for office of	1	3	17
vice-president, for office of	12th amend.		35
AGREEMENT—between states and with foreign powers	1	10	23
ALIENS—ineligible to office of president	2	1	24
ineligible to office of vice-president	12th amend.		36
naturalization of	1	8	20
ALLIANCE—by states, prohibited	1	10	22
AMBASSADORS—appointment of, by president	2	2	26
cases affecting, judicial power extended to	3	2	27
reception of, by president	2	3	26
AMENDMENTS—Constitution, amendments to	5	1	29
list of	11-21	..	34-41
revenue bills, amendments to, by senate	1	7	19
APPELLATE JURISDICTION—of supreme court	3	2	27
APPOINTMENTS—ambassadors	2	2	26
members of congress, to civil offices	1	6	18
militia officers	1	8	21
office-holders as electors	2	1	23
power of president as to	2	2	26
presidential electors	2	1	23
presidential electors	12th amend.		35
senate, advice and consent of, to	2	2	26
senate, to vacancies in	17th amend.		38

	Art.	Sec.	Page
APPORTIONMENT—of representatives	1	2	15
APPROPRIATIONS—army, limited to two years	1	8	21
necessary to expending money	1	9	22
APPROVAL—by president of acts of congress	1	7	19
ARMIES—appropriation for, limited	1	8	21
commander-in-chief of, president to be	2	2	25
raising and maintenance of, congress to have power as to	1	8	21
rules and regulations for, congress to make	1	8	21
ARMS—rights of the people to bear	2d amend.		33
ARREST—exemption from, privilege of	1	6	18
ARSENALS—power of congress over	1	8	21
ARTS—power of congress to promote	1	8	20
ASSEMBLING—of congress	1	4	17
20th amend.		2	49
people	1st amend.		32
ATTAINDER—bills of, not to be passed	1	9	22
bills of, not to be passed by states	1	10	22
for treason, effect of	3	3	28
ATTENDANCE—of members of congress, compelled	1	5	18
AUTHENTICATION—of records, acts and proceedings	4	1	28
AUTHORS—rights of, congress to secure	1	8	20
BAIL—excessive, prohibited	8th amend.		34
BANKRUPTCY—power to establish laws for	1	8	20
BILLS—not returned by president, when become laws	1	7	19
passage of, over president's veto	1	7	19
presentation of, to president	1	7	19
revenue, to originate in house of representatives	1	7	19
signing or disapproval of, by president	1	7	19
BILLS OF ATTAINDER—passage of, prohibited	1	9	22
passage of, by states, prohibited	1	10	23
BILLS OF CREDIT—states not to emit	1	10	22
BORROW MONEY—congress may	1	8	20
BOUNTIES—debt for, not to be questioned	14th amend.		4
37			37
BREACH OF PEACE—members of congress may be arrested for	1	6	18
BRIBERY—impeachment for, removal from office on	2	4	26
BUILDINGS—for national purposes, authority over	1	8	21
CAPITAL CRIME—answerable only on indictment, except	5th amend.		33
CAPITATION TAX—amendments not to affect	5	1	29
how laid	1	9	22
CAPTURES—rules for, congress to make	1	8	21
CAUSES—re-examination of	7th amend.		33
trial by jury of, in suits at common law	7th amend.		34
CEDED PROPERTY—authority of congress over	1	8	21
CENSUS—capitation tax, governed by	1	9	22
when to be taken	1	2	15

	Art.	Sec.	Page
CHIEF JUSTICE—to preside on impeachment of president	1	3	17
CITIZENS—Controversies among, judicial power extended to	3	2	27
life, liberty or property, not to deprived of, without due			
process of law	14th amend.	1	36
president must be	2	1	24
privileges and immunities, preserved to	4	2	28
privileges and immunities of, not to be abridged ..	14th amend.	1	36
representative must be	1	2	15
right to vote not to be denied or abridged	15th amend.	1	38
rights of, congress to enforce provisions as to	15th amend.	2	38
senator must be	1	3	17
vice-president must be	12th amend.	1	35
who regarded as	14th amend.	1	36
CIVIL ACTIONS—trial by jury in	7th amend.		34
CIVIL OFFICERS—of U. S., removal of, by impeachment	2	4	26
CLEARANCE—of vessels in interstate commerce, not required	1	9	22
COIN—counterfeiting of, power of congress over	1	8	20
gold and silver, only lawful tender	1	10	23
COINING MONEY—power of congress as to	1	8	20
state prohibited from	1	10	22
COMMANDER-IN CHIEF—of army and navy	2	2	25
COMMERCE—congress to regulate	1	8	20
duty on tonnage, states not to lay without consent	1	10	23
imports or duties, states not to lay without consent	1	10	23
interstate, vessels in, not required to clear	1	9	22
regulations of, not to give preference to ports of states	1	9	22
COMMISSIONS—to fill vacancies, president may grant	2	2	26
COMMON DEFENSE—congress to provide for	1	8	20
COMPENSATION—judges, of	3	1	27
president, of	2	1	25
private property, not to be taken without	5th amend.		33
senators and representatives, of	1	6	18
COMPULSORY PROCESS—accused to have, in criminal			
proceedings	6th amend.		33
CONFEDERATION—debts of original, valid against U. S.	6	1	30
state not to enter into	1	10	22
CONGRESS—adjournment of, disagreement as to time of	2	3	26
president's approval not necessary to	1	7	19
quorum, for want of, by either house	1	5	18
restriction on powers of, by either house	1	5	18
armies, to raise and support	1	8	21
arts, to promote progress of useful	1	8	20
bail, excessive, not to require	8th amend.		34
bankrupt laws, to establish	1	8	20
bill of attainder, not to pass	1	9	22

CONGRESS—Continued	Art.	Sec.	Page
bills, passage, manner of	1	7	19
passage of, over president's veto	1	7	19
revenue, where to originate	1	7	19
captures on land and water, to make rules concerning	1	8	21
ceded district, to exercise jurisdiction over	1	8	21
citizens, privileges and immunities of, not to abridge ...	4	2	28
citizens, right of, to vote, not to impair	15th amend.	1	38
rights of, to protect and enforce	15th amend.	2	38
commerce, to regulate	1	8	20
constitution, to propose amendments to	5	1	29
counterfeiting, to provide punishment for	1	8	20
courts, inferior, to constitute	1	8	20
inferior to supreme court, to establish	3	1	27
crime, rights of parties accused of, not to abridge	6th amend.		33
debts of United States, to pay	1	8	20
electors, presidential, may determine time of choosing ..	2	1	23
enumeration, to direct taking of	1	2	15
exports from a state, to lay no tax or duty on	1	9	22
felonies, to define and punish	1	8	20
forces, land and naval, to make rules for government of ..	1	8	21
freedom of speech or press, laws abridging, not to make ..	1st amend.		32
gifts, etc., from other nations, consent of, to receive ..	1	9	22
<i>habeas corpus</i> , suspension of writ of, powers of, as to, ..			
restricted	1	9	22
imposts, consent of, for States to lay	1	10	23
income tax, power to lay and collect	16th amend.		38
journals, each house to keep, etc.	1	5	18
judges, compensation or term of office of, not to limit ..	3	1	27
laws, <i>ex post facto</i> , not to pass	1	9	22
necessary, to carry powers into execution, to make ..	1	8	21
legislative powers vested in	1	1	15
letters of marque and reprisal, to grant	1	8	21
meeting of	1	4	17
	20th amend.	2	40
members of, absence of	1	5	18
arrest, privileged from	1	6	18
compensation of	1	6	18
disorderly behavior of	1	5	18
election of	1	4	17
expulsion of	1	5	18
ineligibility of, to hold other offices	1	6	18
qualifications of, each house to judge	1	5	18
members of, U. S. officials ineligible for	1	6	19
militia, calling forth, to provide for	1	8	21
organizing, arming, etc., to provide for	1	8	21

CONGRESS—Continued

	Art.	Sec.	Page
money, to borrow, on credit of United States	1	8	20
to coin and regulate value of	1	8	20
naturalization laws, to establish	1	8	20
navy, to provide and maintain	1	8	21
new states, may admit	4	3	29
nobility, title of, not to grant	1	9	22
offenses against law of nations, to punish	1	8	20
office, disability for, may remove	14th amend.	3	37
people, personal rights of, not to infringe	5th amend.		33
right of, as to security of persons, not to infringe	4th amend.		33
to bear arms, not to be infringed	2d amend.		33
persons, migration or importation of, powers of, as to	1	9	21
petition, laws abridging right of, not to make	1st amend.		32
piracies, to define and punish	1	8	20
ports, to give no preference to, of one state over another	1	9	22
post-offices and roads, to establish	1	8	20
records, etc., to provide manner of proving	4	1	28
religion, laws as to establishment of, not to make	1st amend.		32
rules of proceedings, each house may determine	1	5	18
science, to promote progress of	1	8	20
senate and house of representatives, to constitute	1	1	15
soldiers, not to quarter, except, etc.	3d amend.		33
state imposts and duties, to revise and control	1	10	23
inspection laws, to revise and control	1	10	23
states, admission of new, into union, by	4	3	29
agreements or compacts between, not to be made,			
without consent of	1	10	23
formation of, by junction of, etc., consent of, for	4	3	29
taxes and imposts, to lay and collect	1	8	20
taxes, capitation or direct, not to lay, unless, etc.	1	9	22
territories, to govern	4	3	29
territory purchased for forts, etc., jurisdiction over	1	8	21
tonnage, duty on, consent of, for states to lay	1	10	23
treason, may declare punishment for	3	3	28
trial by jury, to preserve right of	7th amend.		34
vessels, to give no preference to, of one state over another	1	9	22
war, consent of, for states to engage in	1	10	23
to declare	1	8	21
CONSTITUTION—amendments to, how proposed, etc.	5	1	29
laws to carry out, congress to make	1	8	21
oath to support	2	1	25
object of	Preamble		15
powers not delegated by, etc., reserved	10th amend.		34
supreme law of the land, to be	6	2	30
CONSULS—appointment of, by president	2	2	26
cases affecting, judicial power extended to	3	2	27

	Art.	Sec.	Page
CONTRACTS—laws impairing obligations of, states not to pass	1	10	23
CONVENTION—for proposing amendments, how called	5	1	29
CONVICTION—for treason	3	3	28
on impeachment	1	3	17
COPYRIGHTS—congress may provide for	1	8	20
COUNSEL—party accused to have the right of	6th amend.		34
COUNTERFEITING—congress to provide punishment for	1	8	20
COURTS—inferior, congress may establish	3	1	27
judges of, term and compensation of	3	1	27
judicial power, vested in	3	1	27
trial by jury in	7th amend.		34
CREDIT—given to public acts and records	4	1	28
bills of, states not to emit	1	10	22
CRIMES—parties accused of, rights of	5th amend.		33
removal from office for, by impeachment	2	4	26
trial for, except in impeachments, to be by jury	3	2	27
mode of, regulated	6th amend.		33
place of	3	2	27
CRUEL OR UNUSUAL PUNISHMENTS—prohibited	8th amend.		34
DEBT OF UNITED STATES—payment of, by congress	1	8	20
validity of, not to be questioned	14th amend.	4	37
DEBTS—incurred in aid of insurrection, repudiated	14th amend.	4	37
incurred in aid of insurrection, illegal and void	14th amend.	4	37
under prior confederation, assumed	6	1	30
DEFENSE—common, constitution adopted to insure	Preamble		15
congress to provide for	1	8	20
right of accused to, in criminal proceedings	6th amend.		34
DEPARTMENTS—inferior officers in, appointments of	2	2	26
opinions from, president may require	2	2	25
power of congress over	1	8	21
DIRECT ELECTION OF SENATORS	17th amend.		38
DIRECT TAXES—apportionment of	1	2	15
when and how laid	1	9	22
DISABILITY—president, provisions in case of, as to	2	1	25
rebellion, by engagement in	14th amend.	3	37
removal of, by congress	14th amend.	3	37
DISCOVERIES—rights to inventors for, congress to secure	1	8	20
DISORDERLY BEHAVIOR—in congress, each house may punish			
for	1	5	18
DISQUALIFICATIONS—elector of president, for office of	2	1	23
impeachment on, judgment in case of	1	3	17
rebellion, by engaging in	14th amend.	3	37
senators and representatives, for other office	1	6	18
U. S. officials for members of either house	1	6	19
DISTRICT—for seat of government, exclusive legislation over	1	8	21
in which crimes are to be tried	6th amend.		33

	Art.	Sec.	Page
DOCKYARDS—power of congress over	1	8	21
DOMESTIC VIOLENCE—protection of states against	4	4	29
DUTIES—congress may impose	1	8	20
exports from states, not to be laid on	1	9	22
laid by states, net produce of, to be for use of U. S. ..	1	10	23
states not to lay, on imports or exports, without consent	1	10	23
tonnage, states not to lay on, without consent	1	10	23
uniform, to be	1	8	20
vessels, clearing in one state, not to pay, in another ..	1	9	22
ELECTION—of members of congress, each house judge of	1	5	18
president and vice-president	2	1	23
how conducted	12th amend.		35
representatives	1	2	15
representatives	1	4	17
senators	1	3	16
direct election of	17th amend.		38
senators	1	4	17
ELECTIVE FRANCHISE—right of citizen to vote, not to be			
denied, etc. 15th amend.		1	38
right of citizen to vote denied by state, effect of, on			
apportionment	14th amend.	2	36
ELECTORS OF REPRESENTATIVES—qualifications of	1	2	15
ELECTORS, PRESIDENTIAL—appointment of, by states	2	1	23
choosing of, time of, congress may determine	2	1	23
disqualifications for office of	2	1	23
qualifications for office of	14th amend.	3	37
lists to be made and certified by	12th amend.		35
meeting and proceedings of	12th amend.		35
voting by, time for, congress may determine	2	1	24
to be by ballot	12th amend.		35
ELIGIBILITY—elector, to office of	2	1	23
president, to office of	2	1	24
representative, to office of	1	2	15
senator, to office of	1	3	17
vice president, to office of	12th amend.		36
EMANCIPATION OF SLAVES—claims for loss by, illegal and			
void	14th amend.	4	36
slavery prohibited	13th amend.	1	36
EMOLUMENTS—official not to accept, without consent	1	9	22
ENUMERATION OF INHABITANTS—when to be made	1	2	15
representation based upon	1	2	15
EQUAL PROTECTION OF THE LAWS—no state shall deny ..	14th amend.	1	36
EQUAL SUFFRAGE IN SENATE—secured to state	5	1	30
EQUITY CASES—judicial power extended to	3	2	27
judicial power extended to, limited	11th amend.		34
EXCESSIVE BAIL—not to be required	8th amend.		34



James C. Cleveland



Elmer M. Anderson



E. Everett Rhodes



Nelle L. Holmes



Robert English



STATE

SENATE



	Art.	Sec.	Page
Excise—power of congress to lay and collect	1	8	20
uniform, excise to be	1	8	20
EXECUTIVE OFFICERS—oath, to be bound by	6	3	30
opinion of, president may require	2	2	25
president, oath to be taken by	2	1	25
EXECUTIVE POWER—vested in president	2	1	23
EXPENDITURES—of money to be published	1	9	22
EXPORTS—duty on, from states, congress not to lay	1	9	22
duty on, laid by states, to be for use of United States	1	10	23
duty on, states not to impose, without consent	1	10	23
EX POST FACTO LAWS—congress not to pass	1	9	22
states not to pass	1	10	23
EXPULSION OF MEMBER—by concurrence of two-thirds	1	5	18
FAITH AND CREDIT—to acts, records, etc., of states	4	1	28
FILONIES—arrest for, members of congress not privileged from	1	6	18
on high seas, congress power to punish	1	8	20
persons accused of, fleeing from justice, provisions as to	4	2	28
FINES—excessive, not to be imposed	8th amend.		34
FOREIGN CITIZENS—judicial power, subject to	3	2	27
naturalization of	1	8	20
FOREIGN COIN—value of, congress may regulate	1	8	20
FOREIGN NATIONS—commerce with, congress to regulate	1	8	20
gifts, etc., from, not to be received without consent	1	9	22
FOREIGN POWERS—compact with, states prohibited entering			
into	1	10	23
FORFEITURE—attainder of treason not to work, except during			
life	3	3	28
FORTS—power of congress over	1	8	21
FREEDOM—of speech and press guaranteed	1st amend.		32
FUGITIVES—from justice to be delivered up	4	2	28
from service or labor to be delivered up	4	2	28
GIFTS—acceptance of, from foreign governments	1	9	22
GENERAL WELFARE—congress to provide for	1	8	20
constitution, purpose of, to secure	Preamble		15
GOLD AND SILVER COIN—tender in payment, restrictions on			
states as to	1	10	23
GOOD BEHAVIOR—term of judicial officers	3	1	27
GOVERNMENT—republican form of, guaranteed to states	4	4	29
seat of, legislative power of congress over	1	8	21
GRAND JURY—indictments by	5th amend.		33
presentments of crimes to be tried on, except, etc.	5th amend.		33
GRANT—of letters of marque and reprisal, by congress	1	8	21
of letters of marque and reprisal, by states, prohibited	1	10	22
of titles of nobility, prohibited	1	9	22
of titles of nobility, prohibited	1	10	23

	Art.	Sec.	Page
GRIEVANCES—right of petition for redress of	1st amend		32
GUARANTEE—of republican form of government to state	4	4	29
HABEAS CORPUS—writ of, suspension of	1	9	22
HEADS OF DEPARTMENTS—appointment of officers by	2	2	26
opinion from, president may require	2	2	25
HOUSE OF REPRESENTATIVES:			
adjournment of, from day to day	1	5	18
restriction on power of	1	5	18
bills, reconsideration of, by	1	7	19
bills, revenue, to originate in	1	7	19
disorderly behavior, may punish members for	1	5	18
elections, returns, etc., of members, to judge of	1	5	18
impeachment, to have sole power of	1	2	16
journal, to keep and publish	1	5	16
members of, chosen every second year	1	2	15
compensation of	1	6	18
disability of certain members of	14th amend.	3	37
disorderly behavior, may be punished for	1	5	18
elections for, manner of holding, etc.	1	4	17
elections, returns, etc., of, to judge of	1	5	18
electors of, qualifications of	1	2	15
members of, expulsion of	1	5	18
ineligibility of, to other offices	1	6	18
qualifications of	1	2	15
United States officials, not eligible for	1	6	19
years and days of, when entered on journal	1	5	18
officers of, to choose	1	2	16
orders, resolutions, etc., of, to be presented to president	1	7	19
president, when and how to choose	12th amend.		35
quorum of	1	5	18
revenue bills, to originate in	1	7	19
rules of proceedings, may determine	1	5	18
speaker of, to choose	1	2	16
vacancies in, writ of election to fill	1	2	16
votes for president and vice-president, to be counted in presence of	12th amend.		35
<i>see also</i> Representatives.			
IMMUNITIES—citizens entitled to	4	2	28
laws abridging, to citizens, prohibited	14th amend.	1	36
IMPEACHMENT—cases of, not to be tried by jury	3	2	27
chief justice, when to preside at	1	3	17
house, to have sole power of	1	2	16
judgment on conviction of, extent of	1	3	17
removal from office on	2	4	26
senate, sole power to try	1	3	17

	Art.	Sec.	Page
IMPORTATION OF PERSONS — powers of congress as to,			
restricted	1	9	21
tax or duty may be imposed on	1	9	22
IMPORTS—imposts or duties on, laid by states, revision of	1	10	23
IMPOSTS—congress to lay	1	8	20
laid by states, for use of treasury	1	10	23
states not to lay, without consent	1	10	23
uniform, to be	1	8	20
INCOME TAX—power to lay and collect	16th amend.		38
INDIANS—commerce with, congress to regulate	1	8	20
excluded from representation	1	2	15
INDICTMENT—when necessary	5th amend.		33
INFERIOR COURTS—congress power to establish	1	8	20
judges of, term and compensation of	3	1	27
judicial power vested in	3	1	27
INFERIOR OFFICERS—congress may invest appointment of	2	2	26
INHABITANTS OF UNITED STATES—president and vice-president			
must be	2	1	24
representative must be	1	2	15
senator must be	1	3	17
INSPECTION LAWS—imposed by states, subject to revision ..	1	10	23
INSURRECTIONS—debts contracted in aid of, void	14th amend.	4	37
disabilities from, congress may remove	14th amend.	3	37
participants in, disqualified for office	14th amend.	3	37
suppression of, congress to provide for	1	8	21
INTOXICATING LIQUORS—prohibited	18th amend.		39
repeal of prohibition	21st amend.		41
INVASION— <i>habeas corpus</i> , suspension of, in case of	1	9	22
militia to repel, congress may call out	1	8	21
states to be protected from	4	4	29
INVENTORS—rights to, congress to pass laws to secure ..	1	8	20
INVOLUNTARY SERVITUDE — abolition of, except for crime			
13th amend.	1		36
provision as to, power of congress to enforce	13th amend.	2	36
JEOPARDY OF LIFE AND LIMB— persons not to be			
twice subject to	5th amend.		33
JOURNAL OF PROCEEDINGS—each house to keep, etc.	1	5	18
JUDGES—appointment of	2	2	26
bound by constitution, laws and treaties	6	2	30
compensation of	3	1	27
oath, to be bound by	6	3	30
tenure of office of	3	1	27
JUDGMENT—in impeachment cases, extent of	1	3	17
JUDICIAL OFFICERS—to be bound by oath	6	3	30
JUDICIAL POWER—extended to certain cases, etc.	3	2	27
limited	11th amend.		34
vested in supreme and inferior courts	3	1	27

	Art.	Sec.	Page
JUDICIAL PROCEEDINGS—of states, full faith to be given to ..	4	1	28
JURISDICTION—of supreme court, appellate and original	3	2	27
JURY—facts tried by, re-examination of	7th amend.		34
speedy and public trial by, accused to have	6th amend.		33
suits at common law, right of trial by, in	7th amend.		34
trial of crimes to be by, except on impeachments	3	2	27
JUST COMPENSATION—property for public use not to be taken without	5th amend.		33
JUSTICE—fugitives from, to be delivered up	4	2	28
purpose of constitution, to establish	Preamble		15
LABOR—fugitives from, to be delivered up	4	2	28
LAME DUCK AMENDMENT	20th amend.		40
LAND—ceded to or purchased by United States	1	8	21
grants of, by states	3	2	27
LAND AND NAVAL FORCES—congress to govern and regulate ..	1	8	21
LAW AND EQUITY—cases in, judicial power extended to	3	2	27
cases in, judicial power limited	11th amend.		34
LAW OF NATIONS—offenses against, punishment for	1	8	20
LAW OF THE LAND—constitution, laws and treaties constitute judges in states bound by	6	2	20
contracts, impairing obligations of, states not to pass ..	6	2	30
equal protection of, persons not to be denied 14th amend.	1	8	21
<i>ex post facto</i> , congress not to pass	1	10	23
states not to pass	1	9	22
state, subordinate to constitution, etc.	1	10	23
when subject to control of congress	6	2	30
United States, cases arising under, judicial power ex- tended to	1	10	23
president to see faithful execution of	3	2	27
LEGAL TENDER—inhibition as to states making	2	3	26
LEGISLATION—exclusive over District of Columbia	1	10	23
exclusive over places purchased for forts, etc.	1	8	21
fifteenth amendment, congress to enforce by	1	8	21
fourteenth amendment, congress to enforce by 15th amend.	2	38	
power of, vested in congress	5	37	
thirteenth amendment, congress to enforce by 14th amend.	1	1	15
LEGISLATIVE POWERS OF UNITED STATES—vested in congress	2	36	
LEGISLATURES OF STATES — amendments to constitution, to act on	1	1	15
elections, times, places, etc., of holding, to prescribe	5	1	29
electors, appointment of, may direct	1	4	17
lands, cession of, by	2	1	23
members of, to take oath	1	8	21
new states, consent of, for forming ...	6	3	30
	4	3	29

	Art.	Sec.	Page
LETTERS OF MARQUE AND REPRISAL—congress may grant	1	8	21
states prohibited from granting	1	10	22
LIBERTY—constitution, purpose of, to secure	Preamble		15
person cannot be deprived of, without, etc.	5th amend.		33
state cannot deprive persons of	14th amend.	1	36
LIFE—persons not to be deprived of, without, etc.	5th amend.		33
persons not to be twice put in jeopardy of	5th amend.		33
restrictions on power of state as to life of persons	14th amend.	1	36
LISTS—of electoral votes to be made	12th amend.		35
LOSS OF SLAVE—claim for, illegal and void	14th amend.	4	37
MAGAZINES—exclusive power over	1	8	21
MAJORITY—of each house to constitute a quorum	1	5	18
of electoral votes	12th amend.		35
of senators to choice of vice-president	12th amend.		35
of state vote to choice of president	12th amend.		35
smaller number than, may adjourn	1	5	18
smaller number than, may compel attendance	1	5	18
MARITIME JURISDICTION—vested in court	3	2	27
MARQUE AND REPRISAL—congress may grant letters of	1	8	21
state prohibited from granting letters of	1	10	22
MEASURES AND WEIGHTS—congress to fix standard of	1	8	20
MEETING OF CONGRESS—at least once a year	1	4	17
MIGRATION—power of congress as to, limited	1	9	21
MILITIA—calling forth of	1	8	21
commander of, president to be	2	2	25
organizing and disciplining	1	8	21
right of States to maintain	2d amend.		33
MINISTERS—appointment of	2	2	26
jurisdiction of courts over	3	2	27
reception of	2	3	26
MISDEMEANORS—trial of officers for	2	4	26
MONEY—appropriations of	1	9	22
power to borrow	1	8	20
power to coin and regulate value of	1	8	20
receipts and expenditures of, to be published	1	9	22
states not to coin gold or silver	1	10	22
states not to make other than coin legal tender	1	10	23
NATIONS—commerce with, power to regulate	1	8	20
law of, offenses against, power to punish	1	8	20
NATURALIZATION—citizens by, to be citizens of United States			
and states where they reside	14th amend.	1	36
uniform rule of, congress to establish	1	8	21
NAVAL FORCES—rules and regulations for	1	8	21
NAVY—commander of, president to be	2	2	25
congress to provide and maintain	1	8	21

	Art.	Sec.	Page
NEW STATES—admission of	4	3	29
formation of, restrictions on	4	3	29
NOBILITY—titles of, states not to grant	1	10	23
titles of, United States not to grant	1	9	22
NOMINATIONS—to office, by president	2	2	26
OATH OF OFFICE—of president	2	1	25
what officers to take	6	3	30
OATH OR AFFIRMATION—constitution, to support	6	3	30
officers bound by	6	3	30
warrants to be supported by	4th amend.		33
OBLIGATIONS—existing, ratified	6	1	20
incurred in rebellion, void	14th amend.	4	37
OBLIGATIONS OF CONTRACT—laws impairing, states not to pass	1	10	23
OFFENCES—against law of nations, power of congress to			
punish	1	8	20
persons not to be put twice in jeopardy for	5th amend.		33
reprieves or pardons for, president may grant	2	2	25
OFFICE—acceptance of, from foreign governments	1	9	22
holders of, not to accept presents, etc., from foreign			
kings, etc.	1	9	22
oath of	6	3	30
qualifications for, religious test not required as	6	3	30
removal from, on impeachment	2	4	26
senators and representatives, ineligibility of, for other	1	6	18
United States officials, ineligible to certain	1	6	19
vacancies in, when president may fill	2	2	26
OFFICERS—commissions for	2	3	26
executive, opinions of, president may require	2	2	25
house to choose	1	2	16
inferior, congress may vest appointment of	2	2	26
militia, appointment of	1	8	21
oath, to be bound by	6	3	30
removal of, on impeachment	2	4	26
senate to choose	1	3	17
United States, appointment of	2	2	26
disqualified for certain offices	1	6	19
OPINIONS—of departments, when given	2	2	25
ORDERS, ETC.—to be presented to president	1	7	19
ORGANIZING MILITIA—congress to provide for	1	8	21
ORIGINAL JURISDICTION—of supreme court	3	2	27
OVERT ACT—necessary to treason	3	3	28
PAPERS—security of, from unreasonable searchers	4th amend.		33
PARDONS—president may grant, except, etc.	2	2	25
PATENT-RIGHTS—law securing, congress may pass	1	8	20

	Art.	Sec.	Page
PAYMENT—of pensions, not to be questioned	14th amend.	4	37
of public debt, not to be questioned	14th amend.	4	37
PENALTIES—of absentees in congress	1	5	18
PENSIONS AND BOUNTIES—debts for, not to be questioned			
14th amend		4	37
PEOPLE—arms, right to bear not to be infringed	2d amend.		13
constitution formed by	Preamble		15
rights, enumerated in, how construed	9th amend.		34
enumeration of	1	2	15
government, may petition	1st amend.		32
peaceable assemblages of	1st amend.		32
person and property, to be secured in	4th amend.		33
petitions for redress of grievances, may make	1st amend.		32
powers reserved to	10th amend.		34
representatives, to choose	1	2	15
searches and seizures, secure from	4th amend.		33
senators, to choose	17th amend.		38
PETITION FOR REDRESS—right to, not to be abridged	1st amend.		32
PIRACIES—congress may define and punish	1	8	20
PORTS—preference not to be given to	1	9	22
vessels clearing from, not to pay duties	1	9	22
POST-OFFICES AND POST-ROADS—congress to establish	1	8	20
POWERS—not delegated, reserved to people	10th amend.		34
POWERS OF CONGRESS, <i>see</i> Congress.			
POWERS OF GOVERNMENT—enumeration of, not to deny nor			
disparage others retained	9th amend.		34
laws to carry into execution, congress to make	1	8	21
not delegated or prohibited to states, reserved	10th amend.		34
POWERS OF STATE, <i>see</i> State.			
PREFERENCE—of ports, prohibited	1	9	22
PRESENTMENT OR INDICTMENT—when necessary	5th amend.		53
PRESENTS—from foreign potentates, not to be accepted	1	9	22
PRESIDENT—ambassadors and ministers, foreign, to receive	2	3	26
ambassadors and ministers, may appoint	2	2	26
bills approved of, by	1	7	19
may veto	1	7	19
commander-in-chief of army, navy, etc.	2	2	25
compensation of	2	1	25
congress, when may adjourn	2	3	26
disability of, who to act as, in case of	2	1	25
election of	12th amend.		35
election of	2	1	23
electors of, how appointed	2	1	23
eligibility for office of	2	1	24
executive power vested in	2	1	23
impeachment of	2	4	26
impeachment of, trial of	1	3	17

PRESIDENT— <i>Continued</i>	Art.	Sec.	Page
laws, to see to faithful execution of	2	3	26
messages of	2	3	26
oath of office, to take	2	1	25
officers, may appoint, with consent	2	2	26
to commission	2	2	25
opinions, may require	2	2	25
orders, resolutions or votes, when presented to	1	7	19
removal of, on conviction or impeachment	2	4	26
reprieves or pardons, may grant, except, etc.	2	2	25
sessions, of either or both houses, may convene extra ..	2	3	26
term of office of	2	1	23
term of office begins	20th amend.	1	40
treaties, may make, with consent	2	2	26
vacancies, may fill	2	2	26
PRESIDENT AND VICE-PRESIDENT—choosing of, manner of	2	1	23
choosing of, manner of	12th amend.		35
electors of, meetings and proceedings of	12th amend.		35
electors of, who disqualified for	2	1	23
PRESIDENT OF SENATE—duty of, on return of votes of presi-			
dential electors	12th amend.		35
<i>pro tempore</i> , when may choose	1	3	17
vice-president to be	1	3	17
PRESS—freedom of, not to be abridged	1st amend.		32
PRIVATE PROPERTY—not to be taken without compensation ..	5th amend.		33
PRIVILEGES—citizens entitled to	4	2	28
<i>habeas corpus</i> , to writ of, not to be suspended	1	9	22
laws abridging, to citizens prohibited	14th amend.	1	36
PRIZES—rules concerning, congress may make	1	8	21
PROCEEDINGS—journal of, congress to keep, etc.	1	5	18
judicial, full faith to	4	1	28
PROCESS OR LAW—persons not to be deprived of life, etc.,			
without	5th amend.		33
persons not to be deprived of life, etc., without	14th amend.	1	36
PROHIBITION	18th amend.		39
repeal	21st amend.		41
PROPERTY—citizens, secure from seizure	4th amend.		33
parties not to be deprived of, without, etc.	5th amend.		33
parties not to be deprived of, without, etc.	14th amend.	1	36
private, compensation for, when taken for public use	5th amend.		33
United States, under control of congress	4	3	29
PROSECUTIONS—criminal, right of accused in	6th amend.		33
PROTECTION—against invasion and from domestic violence ..	4	4	29
of life, liberty and property of persons	5th amend.		33
of the laws, not to be denied to persons	14th amend.	1	36
PUBLIC—acts, full faith to be given to	4	1	28
debt, payment of, not to be questioned	14th amend.	4	37

PUBLIC— <i>Continued</i>	Art.	Sec.	Page
ministers, powers of president to appoint	2	2	26
moneys, statements of, to be published	1	9	22
trust, religious test not required for office of	6	3	30
use, property not to be taken for, without compensation	5th amend.		33
PUBLICATION—of journals of congress	1	5	18
of receipts and expenditures	1	9	22
PUNISHMENT—counterfeiting, punishment provided for	1	8	20
cruel and unusual prohibited	8th amend.		34
impeachments, parties convicted on, subject to	1	3	17
members of congress, congress may punish	1	5	18
treason, congress to declare punishment for	3	3	28
QUALIFICATION FOR OFFICE—each house to be judge of	1	5	13
electors of president and vice-president	2	1	23
electors of representatives	1	2	15
president	2	1	24
religious test not to be required as	6	3	30
representatives	1	2	15
senators	1	3	17
vice-president	12th amend.		35
QUARTERING SOLDIERS—in time of peace and war	3d amend.		33
QUORUM—majority of each house constitutes	1	5	18
president, for choice of	12th amend.		35
vice-president, to elect, by senate	12th amend.		35
when not necessary	1	5	18
RACE OR COLOR—right of citizens not to be denied on			
account of	15th amend.	1	38
RATIFICATION—of amendments	5	1	29
of constitution	7	1	30
REBELLION—debts incurred in aid of, illegal and void	14th amend.	4	37
debts incurred to suppress, not to be questioned	14th amend.	4	37
participants in, disabled from holding office	14th amend.	3	37
writs of <i>habeas corpus</i> , suspension of, during	1	9	22
RECEIPTS AND EXPENDITURES—of public money, to be published	1	9	22
RECESS OF SENATE—vacancies in office during, how filled ...	2	2	26
RECONSIDERATION—of bills returned by president	1	7	19
RECORDS OF STATE—full faith and credit to be given to	4	1	28
REDRESS OF GRIEVANCES—right to petition for, not to be abridged	1st amend.		32
REGULATIONS—for election of senators and representatives ..	1	4	17
RELIGION—establishment of, congress to make no laws as to	1st amend.		32
RELIGIOUS TESTS—never to be required, as qualification for office	6	3	30
REMOVAL FROM OFFICE—on impeachment, etc.	2	4	26
REPEAL—of prohibition amendment	21st amend.		41

	Art.	Sec.	Page
REPRESENTATION—apportionment of	1	2	15
basis of, when to be reduced	14th amend.	2	36
vacancies in, writs of election to fill	1	2	16
REPRESENTATIVES—absence of	1	5	18
apportionment of	1	2	15
apportionment of	14th amend.	2	36
arrest, privileged from	1	6	18
compensation of	1	6	18
disorderly behavior, may be punished for	1	5	18
election of	1	4	17
election of, to fill vacancies	1	2	16
electors of, qualifications of	1	2	15
house of, branch of congress	1	1	15
impeachment, to have sole power of	1	2	16
ineligibility of, to office of elector	2	1	23
to other office	1	6	18
oath, to take	6	3	30
office of, disqualification of certain persons to	14th amend.	3	37
United States officials ineligible to	1	6	19
vacancies in	1	2	16
powers of	1	5	18
qualifications of	1	2	15
speakers and officers, to choose	1	2	16
speech or debate, not to be questioned for	1	6	18
term of office of	1	2	15
term of office begins	20th amend.	1	40
<i>See also House of Representatives and Congress.</i>			
REPRIEVES—president may grant, except	2	2	25
REPRISAL—letters of, congress may grant	1	8	21
letters of, states not to grant	1	10	22
REPUBLICAN FORM OF GOVERNMENT—guaranteed to states ..	4	4	29
RESERVED POWER—of states and people	10th amend.		34
RESERVED RIGHTS—enumeration of rights not to deny or			
disparage others retained	9th amend.		34
power not delegated to United States nor prohibited to			
states	10th amend.		34
RESIGNATIONS—president and vice president, of	2	1	25
senators, of	1	3	16
REVENUE—bills, to originate in house	1	7	19
regulation of, preference not to be given ports	1	9	22
RIGHT OF PETITION—not to be abridged	1st amend.		32
RIGHT TO BEAR ARMS—not to be infringed	2d amend.		33
RIGHTS ENUMERATED—not delegated to United States or			
prohibited by states, reserved	10th amend.		34
not to deny or disparage other, retained	9th amend.		34
RIGHTS OF CITIZENS—protection of	5th amend.		33
protection of, by congress	15th amend.	2	38

<i>RIGHTS OF CITIZENS—Continued</i>			Art.	Sec.	Page
states not to abridge	14th amend.	1			36
voting, not to be denied or abridged in	15th amend.	1			38
<i>RIGHTS OF PEOPLE</i> —not disparaged by enumeration of rights	9th amend.				34
<i>ROADS</i> —congress may establish	1	8			20
<i>RULES</i> —captures on land and water, concerning	1	8			21
common-law rules, re-examination of facts by	7th amend.				34
land and naval forces, for government of	1	8			21
<i>RULES OF PROCEEDINGS</i> —each house may determine	1	5			18
 <i>SCIENCE AND ARTS</i> —progress of, congress may promote	1	8			20
<i>SEARCHES AND SEIZURES</i> —security of people against	4th amend.				33
<i>SEAT OF GOVERNMENT</i> —exclusive jurisdiction over	1	8			21
<i>SECURITIES</i> —counterfeiting, punishment for	1	8			20
<i>SEIZURES</i> —protection from	4th amend.				33
<i>SENATE</i> —adjournment of, for want of quorum	1	5			18
adjournment of, restriction on power of	1	5			18
appointments, advice and consent of, to	2	2			26
convening of, by president	2	3			26
equal suffrage in	5	1			30
impeachment, to try	1	3			17
journal of proceedings, to keep, etc.	1	5			18
members of, to judge of election, etc., of	1	5			18
part of congress	1	1			15
president of	1	3			17
revenue bills, may propose amendments to	1	7			19
rules of proceedings, may determine	1	5			18
senators, two from each state to compose	1	3			16
treaties, advice and consent of, to	2	2			26
vacancies in, filling of	17th amend.				38
vice-president, may choose	12th amend.				35
<i>See also Congress.</i>					
 <i>SENATORS</i> —absence of	1	5			18
arrest, privileged from, except	1	6			18
classes, to be divided into, etc.	1	3			16
compensation of	1	6			18
direct election of	17th amend.				38
disorderly behavior, may be punished for	1	5			18
election of, time, manner, etc., of	1	4			17
ineligibility of, to office of elector	2	1			23
ineligibility of, to other offices	1	6			18
oath, to be bound by	6	3			30
office of, disqualification of certain persons for ..	14th amend.	3			37
United States officials, ineligible to	1	6			19
vacancies in, how filled	17th amend.				38
qualifications of	1	3			17
speech or debate not to be questioned for	1	6			18

SENATORS— <i>Continued</i>	Art.	Sec.	Page
term of office of	1	3	16
term of office begins	20th amend.	1	40
SERVICE—fugitives from, delivery up of	4	2	28
SERVITUDE— involuntary, except for crime, abolished ..	13th amend.	1	16
prior condition of, rights of citizens not abridged on account of	15th amend.	1	38
SESSIONS OF CONGRESS—once a year	1	4	17
.....	20th amend.	2	40
SHIPS OF WAR—states not to keep	1	10	23
SLAVERY—abolished	13th amend.	1	36
SLAVES—claims for loss or emancipation of, void	14th amend.	4	37
importation of	1	9	21
representation, included in	1	2	15
SOLDIERS—pensions and bounties to, debt for, not to be questioned	14th amend.	4	37
quartering of, without consent of house-owner	3d amend.		33
SPEAKER—house to choose	1	2	16
SPEECH—freedom of, congress not to abridge	1st amend.		32
member of congress, not to be questioned for	1	6	13
STANDARD OF WEIGHTS AND MEASURES—congress to fix	1	8	20
STATE OFFICERS—oath to be taken by	6	3	30
STATEMENT—of receipts and expenditures, publication of	1	9	22
STATES—acts and records of, proving of, etc.	4	1	28
admission of new	4	3	29
agreements or compacts with states, not to make	1	10	23
alliances, not to enter into	1	10	22
bills of attainder, not to pass	1	10	23
bills of credit, not to emit	1	10	22
citizens of, privileges and immunities of, secured	4	2	28
privileges and immunities of, not to abridge 14th amend.		1	36
right of, to vote, not to deny or abridge	15th amend.	1	38
commerce among, congress to regulate	1	8	20
constitution, amendments to, ratification of	5	1	29
duties, not to lay	1	10	23
elections for senators and representatives in	1	4	17
electors may choose	2	1	23
meeting of, in	12th amend.		35
executive of, to issue writs of election	1	2	16
exports, not to tax	1	9	22
fugitives, to deliver up	4	2	28
imposts, not to lay	1	10	23
invasion, to be defended from	4	4	29
laws, <i>ex post facto</i> , not to pass	1	10	23
laws impairing obligations of contracts, not to pass	1	10	23
laws of, subject to revision by congress	1	10	23
legal tender, restriction on, as to making	1	10	23

STATES— <i>Continued</i>	Art.	Sec.	Page
letters of marque or reprisal, not to grant	1	10	22
militia, officers of, reserved power of, as to	1	8	21
right of, to maintain	2d amend.		33
money, not to coin	1	10	22
new states, may be admitted	4	3	29
officers of, oath to be taken by	6	3	30
official acts of, etc., full faith to be given to	4	1	28
ports of, not to have preference	1	9	22
president, choice of, by	12th amend.		35
prohibitions to	1	10	22
records of, authentication of	4	1	28
representation from	1	2	15
republican form of government	4	4	29
rights reserved to	10th amend.		34
senate, to have equal suffrage in	5	1	30
senators from	1	3	16
titles of nobility, not to grant	1	10	23
treaties, not to enter into	1	10	22
troops, not to keep in times of peace	1	10	23
war, not to engage in, unless	1	10	23
war-ships, not to keep, in times of peace	1	10	23
SUFFRAGE	19th amend.		39
SUITS—judicial power over	11th amend.		34
SUPREME COURT—appellate power of	3	2	27
chief justice to preside, on impeachment of president ..	1	3	17
judges of, appointment of	2	2	26
judicial power vested in	3	1	27
SUPREME LAW—constitution, laws and treaties to be	6	2	30
judges in states, bound by	6	2	30
TAXES—Apportionment of, among states	1	2	15
capitation or direct, to be in proportion to census	1	9	22
congress, power of, to levy and collect	1	8	20
exports, states prohibited from levying	1	9	22
income, power to lay and collect	16th amend.		38
uniform, taxes to be	1	8	20
TENDER IN PAYMENT—restrictions on power of states as to	1	10	23
TERM OF OFFICE—of president	2	1	23
representatives	1	2	15
senators	1	3	16
United States judges	3	1	27
terms begin—president, representatives, senators ..	20th amend.		40
TERRITORY—disposal of, by congress	4	3	29
legislation over, exclusive	1	8	21
rules to regulate, congress to make	4	3	29
TEST—religious, as qualification for office, not required	6	3	30

	Art.	Sec.	Page
TESTIMONY—of witnesses in treason	3	3	28
TITLES OF NOBILITY—granting of, by states, prohibited	1	10	23
granting of, prohibited	1	9	22
TONNAGE—duty on, restrictions on states as to	1	10	23
TREASON—arrest for, privilege from, not to extend to certain cases	1	6	18
attainder of, not to work corruption of blood	3	3	28
attainder of, not to work forfeiture, except, etc.	3	3	28
conviction of, testimony necessary for	3	3	28
definition of	3	3	28
persons charged with, to be delivered up	4	2	28
punishment for, congress to declare	3	3	28
removal from office, on conviction of	2	4	26
TREASURY—imposts and duties laid by states to be for use of money, how drawn from	1	10	23
money, how drawn from	1	9	22
TREATIES—judicial power over	3	2	27
president may make, with concurrence of senate	2	2	26
state prohibited from making	1	10	22
supreme law to be	6	2	30
TRIAL BY JURY—of crimes, except impeachment	3	2	27
speedy and public, accused to enjoy	6th amend.		33
suits at common law, right of, in, preserved	7th amend.		34
TRIAL OF IMPEACHMENTS—by senate	1	3	17
chief justice, when to preside at	1	3	17
judgment after conviction on, extent of, etc.	1	3	17
TRIBUNALS—inferior to supreme court, may be established ..	1	8	20
TROOPS—states not to keep in times of peace	1	10	23
TWO-THIRDS—constitution, amendments to, necessary for	5	1	29
disability to office, to remove	14th amend.		37
impeachment, necessary to conviction	1	3	17
members of congress, necessary to expel	1	5	18
president, of states, required for choice of, by house ..	12th amend.		35
president's veto, necessary to pass bill over	1	7	19
treaties, concurrence of, required, to make	2	2	26
vice-president, of senators, required for election of	12th amend.		35
UNION—new states may be admitted into	4	3	29
perfect, purpose of constitution to establish	Preamble		15
state of, to be given by president to congress	2	3	26
UNITED STATES—citizens of, who are	14th amend.		36
courts, power of congress to institute	1	8	20
laws, treaties, etc., of, supreme	6	2	30
powers not delegated to	10th amend.		34
suits, when party to	3	2	27
treason against	3	3	28
UNREASONABLE SEARCHES AND SEIZURES—prohibited	4th amend.		33
UNUSUAL PUNISHMENTS—not to be inflicted	8th amend.		34

	Art.	Sec.	Page
VACANCIES—during recess of senate, how filled	2	2	26
in representation, how filled	1	2	16
in senate, how filled	17th amend.		38
VALIDITY OF PUBLIC DEBT—not to be questioned	14th amend.	4	37
VESSELS—from port of one state, not to pay duties in another	1	9	22
VETO—of bills by president, and proceedings of congress on	1	7	19
VICE-PRESIDENT—absence of	1	3	17
appointment of, in certain cases by congress	2	1	24
choosing of, by electors	12th amend.		35
by senate	12th amend.		35
electors of, manner of appointing, etc.	2	1	25
eligibility to office of	12th amend.		36
president, when to act as	12th amend.		35
president of senate	1	3	17
president's duties, when to devolve on	2	1	25
removal of, from office, on impeachment	2	4	26
term of office of	2	1	23
term of office begins	20th amend.	1	40
vote, when to have	1	3	17
VOTE—amendments to constitution, necessary to propose	5	1	29
bills vetoed, passage of, by a two-thirds	1	7	20
concurrent of two houses, to be presented to president	1	7	19
impeachment, required for conviction on	1	3	17
members of congress, to expel	1	5	18
president and vice-president, vote for, how taken	12th amend.		35
right to, effect of denying, on apportionment	14th amend.	2	36
right to, not to be abridged by reason of race, etc. 15th amend.	1		38
right to, not to be denied by reason of sex	19th amend.		39
senator, each, entitled to one	1	3	16
treaties, necessary to make	2	2	26
vice-president not to have, except on equal division	1	3	17
yeas and nays, when taken by	1	5	18
WAR—congress may declare	1	8	21
levying, when treason	3	3	28
quartering soldiers in time of, congress to regulate	3d amend.		33
states not to engage in, without consent	1	10	23
WARRANTS—issue of, only on probable cause	4th amend.		33
oath or affirmation, to be on	4th amend.		33
WEIGHTS AND MEASURES—standard of, congress to fix	1	8	20
WITNESSES—accused to be confronted by	6th amend.		33
accused to have compulsory process for	6th amend.		33
persons, not to be compelled to testify against themselves	5th amend.		33
testimony of, necessary to convict of treason	3	3	28
WRITINGS—rights of authors to, congress to secure	1	8	20
WRITS—election, to fill vacancies in representation	1	2	16
YEAS AND NAYS—when entered on journal	1	5	18
when must be taken	1	5	18

STATUS OF ACTION ON PROPOSED FEDERAL CHILD LABOR AMENDMENT.

Department of State, Washington, May 1, 1939.

By Joint Resolution of Congress, June 2, 1924, the following amendment to the Constitution of the United States was proposed:

"Section 1. The Congress shall have power to limit, regulate, and prohibit the labor of persons under eighteen years of age."

"Section 2. The power of the several States is unimpaired by this article except that the operation of the State laws shall be suspended to the extent necessary to give effect to legislation enacted by the Congress."

RATIFICATION

Twenty-eight states have ratified; approval by 36 states necessary. *Kansas, Kentucky, Nevada and New Mexico ratified in 1937.

STATE	Ratification approved	Receipt of notification Dept. State
Arizona	Jan. 29, 1925	Feb. 4, 1925
Arkansas	June 28, 1924	July 2, 1924
California	Jan. 8, 1925	Mar. 5, 1925
Colorado	April 28, 1931	May 2, 1931
Idaho	Feb. 7, 1935	Feb. 18, 1935
Illinois	June 30, 1933	Aug. 21, 1933
Indiana	Feb. 8, 1935	Feb. 21, 1935
Iowa	Dec. 5, 1933	Dec. 21, 1933
* Kansas	1937	Not reported
Kentucky	Jan. 15, 1937	Jan. 19, 1937
Maine	Dec. 16, 1933	Dec. 21, 1933
Michigan	May 10, 1933	May 17, 1933
Minnesota	Dec. 14, 1933	Dec. 18, 1933
Montana	Feb. 11, 1927	Feb. 15, 1927
Nevada	Feb. 29, 1937	Mar. 10, 1937
New Hampshire	May 17, 1933	May 23, 1933
New Jersey	June 12, 1933	June 15, 1933
New Mexico	Feb. 12, 1937	Feb. 27, 1937
North Dakota	Mar. 4, 1933	Aug. 17, 1933
Ohio	Mar. 22, 1933	May 31, 1933
Oklahoma	July 5, 1933	July 13, 1933
Oregon	Jan. 31, 1933	July 12, 1933
Pennsylvania	Dec. 21, 1933	May 25, 1934
Utah	Feb. 5, 1935	Feb. 11, 1935
Washington	Feb. 3, 1933	May 24, 1933
West Virginia	Dec. 12, 1933	Jan. 8, 1934
Wisconsin	Feb. 25, 1925	Feb. 28, 1925
Wyoming	Feb. 1, 1935	Mar. 2, 1935

* Decision pending in State Supreme Court. Tie vote in Senate resulted in Lieutenant Governor casting vote in favor.



Louis W. Paquette



Herbert W. Rainie



Eralsey C. Ferguson



Norman A. Packard



Paul E. Provost



Marye Walsh Caron



STATUS OF ACTION ON PROPOSED FEDERAL CHILD LABOR AMENDMENT—(Continued)

REJECTION.

STATE	Resolution rejected	Receipts of notification Dept. State
*Connecticut	Feb. 11, 1925	Feb. 18, 1925
Delaware	Feb. 2, 1925	Feb. 5, 1925
Florida	May 14, 1925	Mar. 19, 1926
Georgia	Aug. 6, 1924	Dec. 15, 1924
Maryland	Mar. 18, 1927	Mar. 21, 1927
*Massachusetts	Feb. 19, 1925	Nov. 10, 1933
*Missouri	Mar. 20, 1925	Mar. 26, 1925
*North Carolina	Aug. 23, 1924	Nov. 22, 1924
South Carolina	Jan. 27, 1925	Feb. 21, 1925
	July 31, 1933	Mar. 17, 1934
*South Dakota	Feb. 11, 1937	Mar. 15, 1937
Tennessee	Feb. 4, 1925	Feb. 11, 1925
*Texas	Feb. 2, 1925	Mar. 2, 1925
Vermont	Feb. 26, 1925	Feb. 28, 1925
Virginia	Jan. 22, 1926	Mar. 3, 1926

NO RECORD OF ACTION filed with the Department of State, Washington, by Alabama, Mississippi, Nebraska, New York and Rhode Island.

LOUISIANA—ratification rejected by House of Representatives on June 27, 1924; no action in Senate.

*NEGATIVE 1939 ACTION.

CONNECTICUT—Rejected in both houses, April, 1939.

MASSACHUSETTS—Rejected in both houses, February, 1939.

MISSOURI—Legislature for fourth time rejected ratification, April, 1937.

NEW YORK—February 2, 1937, passed Senate by vote 38 to 12; March 9, 1937, defeated in Assembly by vote 104 to 38; rejected by Judiciary, March 15, 1939.

NEBRASKA—Rejected, 1937.

NORTH CAROLINA—House killed resolution February, 1937.

RHODE ISLAND—General Assembly rejected April, 1937.

SOUTH DAKOTA—Rejected for fifth time February, 1937.

TENNESSEE—Senate rejected resolution February, 1937.

No additional State ratified the amendment in 1938 although resolutions to ratify were brought before the legislatures of three States. The validity of two of the ratifications in 1937—those of Kansas and Kentucky—has been brought before the United States Supreme Court.

THE UNITED STATES

The United States is composed of forty-eight states, one district, and seven non-contiguous territories and possessions.

The republic originated in the rebellion of the British Colonies of North America, Canada excepted, in 1776, and in the Declaration of Independence, the thirteen colonies in revolt styled themselves "The United States of America."

The Canadian boundary line is 3,900 miles in length, the Mexican boundary line being 1,975 miles in length.

According to the 1940 Federal census, the first basic re-measurement of the land and water area of the United States since 1880 showed a total area of 3,022,387 square miles, consisting of 2,977,128 square miles land area, and 45,259 square miles inland water area.

The 1940 Federal census gave the United States, and all territorial possessions, a population of 150,621,231, Continental United States having 131,669,275; territorial possessions, excluding Philippine Islands, 2,595,956; Philippine Islands 16,356,000.

The Capitol of the United States is at Washington, D. C. The corner stone of the original building was laid on September 18, 1793 by President George Washington. The original building was finally completed in 1827, its cost, including the grading of grounds, alterations and repairs up to that year, having been \$2,433,844.13.

THE UNITED STATES

With creation, date of admission, area and population

There is no specific form of procedure provided in the United States Constitution for the admission of new states to the Union. Different methods of admission have marked the addition of the thirty-five states to the original thirteen. For admission, however, certain conditions must exist. The community must be organized with a population in numbers and character capable of upholding self-government and Congress is the final judge as to these requirements. The decisions of Congress, however, have frequently been influenced by party reasons, and in 1872 it was enacted that no state should be admitted thereafter unless it had the necessary population entitling it to at least one representative, according to a ratio of representation fixed. To gain admission, a petition is presented to Congress, which grants an enabling act if the request is favorably received. When all the terms of the enabling act have been complied with, Congress, by resolution, or the president, by proclamation, declares the new state admitted to the Union.

1950 U. S. Department of Commerce, Bureau of the Census, Population of Continental United States by Regions, Divisions and States: April 1, 1950. (Final)

The total population of the United States on April 1, 1950, was 150,697,361, according to an announcement of final figures from the 1950 Census of Population made by Roy V. Peel, Director, Bureau of the Census, Department of Commerce. During the last 10 years, the United States experienced an all-time record population growth between successive censuses of 19,028,086. The growth of population during this decade was nearly 2,000,000 greater than the former intercensal record growth of 17,064,426 for the period between 1920 and 1930. Between 1940 and 1950, the population of the United States increased at a rate of 14.5 per cent, or twice as rapidly as during the thirties. As in the past, the West was the region with the greatest rate of growth, 40.9 per cent. Each of the other three regions of the United States increased in population, but the rate of growth in these regions was far below that of the West.

For the first time, the West led the regions in the amount of increase in population, 5,678,260, as well as in the rate of increase. The major part of this gain was concentrated in the Pacific Division, that is, the States of California, Oregon, and Washington. In the Mountain Division, population increased at a rate appreciably higher than the national average, but because the division is relatively sparsely settled, the population gain amounted to only 924,995.

The most prominent population increase among the States was that of California, the population of which in 1950 was 10,586,223, representing an increase of 3,678,836, or 53.3 per cent, over the 6,907,387 inhabitants enumerated in the 1940 Census. Population growth in this one State exceeded that of the entire Northeast Region. As a result of the spectacular increase in population in California, the State now ranks second to New York in size whereas in 1940 it ranked fifth. Four other States, New York, Texas, Michigan, and Ohio, had gains of over 1,000,000.

The only State other than California to gain at a rate in excess of 50 per cent was Arizona. The bordering States of Nevada, Utah, and New Mexico all had gains of more than 25 per cent, and together with Arizona form a second center of rapid population growth. A third center of heavy population growth is found in and near the seat of the United States Government. The District of Columbia, Maryland, and Virginia each had increases of more than 20 per cent.

Nineteen States and the District of Columbia gained at a more rapid rate than the Nation as a whole. Of the remaining States, all but four gained population. The four States with population losses were Arkansas, Mississippi, North Dakota, and Oklahoma. The losses and the rates of declines were relatively small. The numerical declines ranged from fewer than 5,000 in Mississippi to slightly more than 100,000 in Oklahoma. These States also had the lowest and highest rates of decline, 0.2 and 4.4 per cent, respectively.

THE UNITED STATES—(Concluded)

STATES (In order of admission)		Ratified the Constitution	Area in square miles (land and water) 1940 census	Population (1950 census)
1	Delaware	Dec. 7, 1787	2,057	318,085
2	Pennsylvania	Dec. 12, 1787	45,333	10,498,012
3	New Jersey	Dec. 18, 1787	7,836	4,835,329
4	Georgia	Jan. 2, 1788	58,876	3,444,578
5	Connecticut	Jan. 9, 1788	5,009	2,007,280
6	Massachusetts	Feb. 6, 1788	8,257	4,690,514
7	Maryland	Apr. 28, 1788	10,577	2,343,001
8	South Carolina	May 23, 1788	31,055	2,117,027
9	New Hampshire	June 21, 1788	9,304	533,242
10	Virginia	June 25, 1788	40,815	3,318,680
11	New York	July 26, 1788	49,576	14,830,192
12	North Carolina	Nov. 21, 1789	52,712	4,061,929
13	Rhode Island	May 29, 1790	1,214	791,896
14	Vermont	Mar. 4, 1791	9,609	377,747
15	Kentucky	June 1, 1792	40,395	2,944,806
16	Tennessee	June 1, 1796	42,246	3,291,718
17	Ohio	Feb. 19, 1803	41,222	7,946,627
18	Louisiana	Apr. 8, 1812	48,523	2,683,516
19	Indiana	Dec. 11, 1816	36,291	3,934,224
20	Mississippi	Dec. 10, 1817	47,716	2,178,914
21	Illinois	Dec. 3, 1818	56,400	8,712,176
22	Alabama	Dec. 14, 1819	51,609	3,061,743
23	Maine	Mar. 15, 1820	32,215	913,774
24	Missouri	Aug. 10, 1821	69,674	3,954,653
25	Arkansas	June 15, 1836	53,102	1,909,511
26	Michigan	Jan. 26, 1837	58,216	6,371,766
27	Florida	Mar. 3, 1845	58,560	2,771,305
28	Texas	Dec. 29, 1845	267,339	7,711,194
29	Iowa	Dec. 28, 1846	56,280	2,621,073
30	Wisconsin	May 29, 1848	56,154	3,434,575
31	California	Sept. 9, 1850	158,693	10,586,223
32	Minnesota	May 11, 1858	84,068	2,982,483
33	Oregon	Feb. 14, 1859	96,981	1,521,341
34	Kansas	Jan. 29, 1861	82,276	1,905,299
35	West Virginia	June 20, 1863	24,181	2,005,552
36	Nevada	Oct. 31, 1864	110,540	160,083
37	Nebraska	Mar. 1, 1867	77,237	1,325,510
38	Colorado	Aug. 1, 1876	104,247	1,325,089
39	North Dakota	Nov. 3, 1889	70,665	619,636
40	South Dakota	Nov. 3, 1889	77,047	652,740
41	Montana	Nov. 8, 1889	147,138	591,024
42	Washington	Nov. 11, 1889	68,192	2,378,963
43	Idaho	July 3, 1890	83,557	588,637
44	Wyoming	July 10, 1890	97,914	290,529
45	Utah	Jan. 4, 1896	84,916	688,862
46	Oklahoma	Nov. 16, 1907	69,919	2,233,351
47	New Mexico	Jan. 5, 1912	121,666	681,187
48	Arizona	Feb. 14, 1912	113,909	749,587
..	District of Columbia	69	802,178
Total U. S.	3,022,387	150,697,361

PRESIDENTS AND VICE-PRESIDENTS OF THE UNITED STATES

PRESIDENTS

Year of qualification	Name	Politics	Native state	Term
1789	George Washington	Fed.	Va.	8 years
1797	John Adams	Fed.	Mass.	4 years
1801	Thomas Jefferson	Rep.	Va.	8 years
1809	James Madison	Rep.	Va.	8 years
1817	James Monroe	Rep.	Va.	8 years
1825	John Quincy Adams	Rep.	Mass.	4 years
1829	Andrew Jackson	Dem.	S. C.	8 years
1837	Martin Van Buren	Dem.	N. Y.	4 years
1841	Wm. Henry Harrison (1) ..	Whig	Va.	1 month
1841	John Tyler	Dem.	Va.	3 yrs., 11 mos.
1845	James Knox Polk	Dem.	N. C.	4 years
1849	Zachary Taylor (2)	Whig	Va.	1 yr., 4 m., 5 d.
1850	Millard Fillmore	Whig	N. Y.	2 yrs., 7 m., 26 d.
1853	Franklin Pierce	Dem.	N. H.	4 years
1857	James Buchanan	Dem.	Penn.	4 years
1861	Abraham Lincoln (3)	Rep.	Ky.	4 yrs., 1 m., 10 d.
1865	Andrew Johnson	Rep.	N. C.	3 yrs., 10 m., 20 d.
1869	Ulysses S. Grant	Rep.	Ohio	8 years
1877	Rutherford B. Hayes	Rep.	Ohio	4 years
1881	James A. Garfield (4)	Rep.	Ohio	6 mos., 15 days
1881	Chester A. Arthur	Rep.	Vt.	3 yrs., 15 m., 15 d.
1885	Grover Cleveland	Dem.	N. J.	4 years
1889	Benjamin Harrison	Rep.	Ohio	4 years
1893	Grover Cleveland	Dem.	N. J.	4 years
1897	William McKinley (5)	Rep.	Ohio	4 yrs., 6 m., 10 d.
1901	Theodore Roosevelt (6)	Rep.	N. Y.	7 yrs., 5 m., 20 d.
1909	William H. Taft	Rep.	Ohio	4 years
1913	Woodrow Wilson	Dem.	Va.	8 years
1921	Warren G. Harding (7)	Rep.	Ohio	2 yrs., 4 m., 29 d.
1923	Calvin Coolidge (8)	Rep.	Vt.	5 yrs., 7 m., 2 d.
1929	Herbert Hoover	Rep.	Iowa	4 years
1933	Franklin D. Roosevelt (9) ..	Dem.	N. Y.	12 yrs., 1 m., 8 d.
1945	Harry S. Truman	Dem.	Mo.	7 yrs., 9 m., 8 d.
1953	Dwight D. Eisenhower	Rep.	Texas	1953—

- (1) Died in office April 4, 1841, when Vice-Pres. Tyler succeeded him.
- (2) Died in office July 9, 1850, when Vice-Pres. Fillmore succeeded him.
- (3) Died in office April 14, 1865, when Vice-Pres. Johnson succeeded him.
- (4) Died in office Sept. 19, 1881, when Vice-Pres. Arthur succeeded him.
- (5) Died in office Sept. 14, 1901, when Vice-Pres. Roosevelt succeeded him.
- (6) Elected President November 8, 1904.
- (7) Died in office Aug. 2, 1923, when Vice-Pres. Coolidge succeeded him.
- (8) Elected President November 4, 1924.
- (9) Died in office April 12, 1945, when Vice-Pres. Truman succeeded him.

VICE-PRESIDENTS

Year of qualification	Name	Politics	Native state
1789	John Adams	Fed.	Massachusetts
1797	Thomas Jefferson	Rep.	Virginia
1801	Aaron Burr	Rep.	New Jersey
1804	George Clinton	Rep.	New York
1812	William H. Crawford (1)	Dem.	Virginia
1813	Elbridge Gerry	Rep.	Massachusetts
1814	John Gaillard (1)	Dem.	South Carolina
1817	Daniel D. Tompkins	Rep.	New York
1825	John C. Calhoun	Rep.	South Carolina
1832	Hugh L. White (1)	Whig	South Carolina
1833	Martin Van Buren	Dem.	New York
1837	Richard M. Johnson	Dem.	Kentucky
1841	John Tyler	Dem.	Virginia
1841	Samuel L. Southard (1)	Rep.	New Jersey
1842	Willie P. Mangum (1)	Whig	North Carolina
1845	George M. Dallas	Dem.	Pennsylvania
1849	Millard Fillmore	Whig	New York
1851	William R. King (2)	Dem.	North Carolina
1853	David R. Atchinson (1)	Dem.	Kentucky
1855	Jesse D. Bright (1) (3)	Dem.	New York
1857	John C. Breckenridge	Dem.	Kentucky
1861	Hannibal Hamlin	Rep.	Maine
1865	Andrew Johnson	Rep.	North Carolina
1865	Lafayette S. Foster (1)	Rep.	Connecticut
1866	Benjamin F. Wade (1)	Whig	Massachusetts
1869	Schuyler Colfax	Rep.	New York
1873	Henry Wilson (4)	Rep.	New Hampshire
1875	Thomas W. Ferry (1)	Rep.	Michigan
1877	William A. Wheeler	Rep.	New York
1881	Chester A. Arthur	Rep.	Vermont
1881	Thomas F. Bayard (1)	Dem.	Delaware
1881	David Davis (1)	Rep.	Maryland
1883	George F. Edmunds (1)	Rep.	Vermont
1885	Thomas A. Hendricks (5)	Dem.	Ohio
1886	John Sherman (1)	Rep.	Ohio
1887	John J. Ingalls (1)	Rep.	Massachusetts
1889	Levi P. Morton	Rep.	Vermont
1893	Adlai E. Stevenson	Dem.	Kentucky
1897	Garret A. Hobart (6)	Rep.	New Jersey
1899	William P. Frye (1)	Rep.	Maine
1901	Theodore Roosevelt	Rep.	New York
1901	William P. Frye (1)	Rep.	Maine
1905	Charles W. Fairbanks	Rep.	Ohio
1909	James S. Sherman (2)	Rep.	New York
1913	Thomas R. Marshall	Dem.	Indiana

(1) *Ex-officio* as president *pro tem.* of Senate.

(2) Elected Vice-Pres. Nov., 1852. Died in office April 18, 1853.

(3) During two temporary absences of Mr. Bright, Charles E. Stuart of Michigan, and James M. Mason of Virginia, respectively, were elected to serve until his return.

(4) Died in office Nov. 22, 1875.

(5) Died in office Nov. 25, 1885.

(6) Died in office Nov. 21, 1899.

VICE-PRESIDENTS—(Concluded)

Year of qualification	Name	Politics	Native state
1921	Calvin Coolidge (3)	Rep.	Vermont
1923	Albert B. Cummins (1)	Rep.	Pennsylvania
1925	Charles G. Dawes	Rep.	Ohio
1929	Charles Curtis	Rep.	Kansas
1933; '37 .	John N. Garner	Dem.	Texas
1941	Henry A. Wallace	Dem.	Iowa
1945	Harry S. Truman (4)	Dem.	Missouri
1949	Alben W. Barkley	Dem.	Kentucky
1953	Richard M. Nixon	Rep.	California

PRESIDENTIAL STATISTICS

Name	Born	Ages at		Ancestry	Education
		In-auguration	Death		
Washington	1732	57	67	English	Self-educated
John Adams	1735	61	90	English	Harvard
Jefferson	1743	57	83	Welsh	William & Mary
Madison	1751	57	85	English	Princeton
Monroe	1758	58	73	Scotch	William & Mary
J. Q. Adams	1767	57	80	English	Harvard
Jackson	1767	61	78	Scotch-Irish ..	Self-educated
Van Buren	1782	54	79	Dutch	Elementary
W. H. Harrison	1773	68	68	English	Hampden-Sidney
Tyler	1790	51	71	English	William & Mary
Polk	1795	49	53	Scotch-Irish ..	University of N.C.
Taylor	1784	64	65	English	Self-educated
Fillmore	1800	50	74	English	Self-educated
Pierce	1804	48	64	English	Bowdoin
Buchanan	1791	65	77	Scotch-Irish ..	Dickinson
Lincoln	1809	52	56	English	Self-educated
Johnson	1808	56	66	English	Self-educated
Grant	1822	46	63	English	West Point
Hayes	1822	54	70	Scotch	Kenyon
Garfield	1831	49	49	English	Williams
Arthur	1830	50	56	Scotch-Irish ..	Union
Cleveland	1837	47	71	English	Self-educated
Benj. Harrison	1833	55	67	English	Miami University
Cleveland (2d term)	55	71
McKinley	1843	54	58	Scotch-Irish ..	Elementary
Roosevelt (Theo.) ...	1858	42	61	Dutch	Harvard
Taft	1857	51	72	English	Yale
Wilson	1856	56	67	Scotch-Irish ..	Princeton
Harding	1865	55	58	English	Ohio Central
Coolidge	1872	51	60	English	Amherst
Hoover	1874	54	..	Dutch	Stanford
Roosevelt (F. D.) ...	1882	51	63	Dutch	Harvard
Truman	1884	60	..	Scotch- English	Kansas City School of Law
Eisenhower	1890	62	..	German	U.S. Military Academy

(1) *Ex officio* as President *pro tem.* of Senate.

(2) Died in office Oct. 30, 1912.

(3) Became President Aug. 2, 1923.

(4) Became President April 12, 1945.

Eight Presidents (Washington, John Adams, Jefferson, Madison, Monroe, J. Q. Adams, Jackson and W. H. Harrison) were born British subjects.

Eight (Washington, Jefferson, Madison, Monroe, W. H. Harrison, Tyler, Taylor and Wilson) were Virginians by birth.

Eight (Washington, Jefferson, Madison, Monroe, Jackson, Grant, Cleveland and Wilson) served eight years.

Seven (Grant, Hayes, Garfield, Benjamin Harrison, McKinley, Taft and Harding) were Ohioans by birth.

Seven (W. H. Harrison, Taylor, Lincoln, Garfield, McKinley, Harding and Franklin D. Roosevelt) died in office.

Seven (Tyler, Fillmore, Johnson, Arthur, T. Roosevelt, Coolidge and Truman) became President by succession.

Five (Jackson, W. H. Harrison, Tyler, Taylor and Buchanan) were veterans of the War of 1812.

Five (Grant, Hayes, Garfield, Benjamin Harrison and McKinley) were veterans of the Civil War.

Five (Tyler, Fillmore, Benjamin Harrison, T. Roosevelt and Wilson) were married twice.

Three (Washington, Monroe and Jackson) were veterans of the Revolutionary War.

Three (Taylor, Pierce and Grant) were veterans of the Mexican War.

Three (Lincoln, Garfield and McKinley) were assassinated.

Three (John Adams, Jefferson and Monroe) died on July 4.

Two (Jefferson and J. Q. Adams) were elected by the House of Representatives.

One (T. Roosevelt) was a veteran of the Spanish-American War.

One (Johnson) was impeached and escaped conviction by one vote.

One (Cleveland) was re-elected after a term had elapsed.

One (Washington) was unanimously elected and re-elected.

One (Monroe) missed unanimous re-election by one vote.

One (Buchanan) was a bachelor.

One (J. Q. Adams) died while a Representative in Congress.

One (Tyler) died while a member of the Confederate Congress.

One (Johnson) died while a member of the Senate.

One (Coolidge) was born on July 4.

Martin Van Buren was the first President born an American citizen.

William Henry Harrison was the oldest man elected President, served one month and delivered the longest Inaugural address, it being 8,500 words.

Theodore Roosevelt was the youngest man inaugurated.

One President (F. D. Roosevelt) was elected for four consecutive terms.

CONSTITUTION
of the
STATE OF NEW HAMPSHIRE

ESTABLISHED OCTOBER 31, 1783 TO TAKE EFFECT JUNE 2, 1784,
AS SUBSEQUENTLY AMENDED AND IN FORCE
JANUARY 1, 1953.*

PART FIRST—

BILL OF RIGHTS.

Article

1. Equality of men; origin and object of government.
2. Natural rights.
3. Society; its organization and purposes.
4. Rights of conscience unalienable.
5. Religious freedom recognized.
6. Public worship of the Deity to be encouraged; right of electing religious teachers; free toleration; existing contracts not affected.
7. State sovereignty.
8. Accountability of magistrates and officers to the people.
9. No hereditary office or place.
10. Right of revolution.
11. Elections and elective franchise.
12. Protection and taxation reciprocal; private property for public use.

Article

13. Conscientiously scrupulous not compellable to bear arms.
14. Legal remedies to be free, complete and prompt.
15. Accused entitled to full and substantial statement of charge; not obliged to furnish evidence against himself; may produce proofs and be fully heard, etc.
16. No person to be again tried after an acquittal; trial by jury in capital cases.
17. Criminal trials in county, except in general insurrection.
18. Penalties to be proportioned to offenses; true design of punishment.
19. Searches and seizures regulated.
20. Trial by jury in civil causes; exceptions.
21. Only qualified persons to serve as jurors, and to be fully compensated.

* The side notes indicate the decisions of the supreme court.

All amendments are shown by notes at the bottom of the page indicating the year in which they took effect. The amendments of 1792, "so far as relates to the choice of the members of the legislature and the executive officers of the state, county treasurer and recorder of deeds," took effect on February 1, 1793, and all others on the first Wednesday of June, 1793.

The amendments of 1850 took effect September 16, 1852; those of 1876, August 1, 1877, October 1, 1878, and the first Wednesday of June, 1879, as indicated in the foot notes; those of 1889, April 2, 1889; those of 1902 on March 26, 1903; and those of 1912 on November 20, 1912.

The numbering of the sections of Part II first appeared in the Revised Statutes of 1842. In 1889, when the tenth section of Part II was stricken out, all subsequent sections were renumbered, with the result of making much confusion in citations. In this copy the original numbers have been restored.

Article

22. Liberty of the press.
23. Retrospective laws prohibited.
24. Militia.
25. Standing armies.
26. Military, subject to civil power.
27. Quartering of soldiers.
28. Taxes to be levied only by the people or legislature.
29. Suspension of laws by legislature only.
30. Freedom of speech.
31. Meetings of legislature, for what purpose.
32. Rights of assembly, instruction and petition.
33. Excessive bail, fines, and punishments prohibited.
34. Martial law limited.
35. The judiciary; tenure of office.
36. Pensions.
37. Legislative, executive, and judicial departments to be kept separate.
38. Social virtues inculcated.

PART SECOND—

FORM OF GOVERNMENT.

1. Name of body politic.
2. Legislature, how constituted.
3. General court, when to meet and dissolve.
4. Power of general court to establish courts.
5. To make laws, elect officers, define their powers and duties, impose fines, and assess taxes; prohibited from authorizing towns to aid certain corporations.
6. Valuation and taxation.
- 6-a. Diversion of certain revenues prohibited.
7. Members of legislature not to take fees or act as counsel.
8. Legislature to sit with open doors.

HOUSE OF
REPRESENTATIVES.

Article

9. Representatives elected biennially, ratio of representation; number not to be increased by dividing towns.
10. [Stricken out, 1889.]
11. Small towns may elect a proportionate part of time.
12. Biennial election of representatives in November.
13. Qualification of electors.
14. Representatives, how elected and qualifications of.
15. Compensation of the legislature.
16. Vacancies in house, how filled.
17. House to impeach before the senate.
18. Money bills to originate in house.
19. Power of adjournment limited.
20. Quorum, what constitutes.
21. Privileges of members of the legislature.
22. House to elect speaker and officers, settle rules of proceeding, and punish misconduct.
23. Senate and executive have like powers; imprisonment limited.
24. Journals and laws to be published; yeas and nays, and protests.

SENATE.

25. Senate, how constituted; tenure of office.
26. Senatorial districts, how constituted.
27. Election of senators.
28. Senators, how and by whom chosen; right of suffrage.

Article

29. Qualifications of senators.
30. Inhabitant defined.
31. Inhabitants of unincorporated places; their rights, etc.
32. Biennial meetings, how warned, governed and conducted; return of votes.
33. Governor and council to count votes for senators and notify the persons elected.
34. Vacancies in senate, how filled.
35. Senate, judges of their own elections.
36. Adjournments limited except in impeachment cases.
37. Senate to elect their own officers; quorum.
38. Senate to try impeachments; mode of proceeding.
39. Judgment on impeachment limited.
40. Chief justice to preside on impeachment of governor.

EXECUTIVE POWER—
GOVERNOR.

41. Title of governor.
42. Election of governor; return of votes; electors; if no choice, legislature to elect one of two highest candidates; qualifications for governor.
43. In cases of disagreement, governor to adjourn or prorogue legislature; if infectious distemper or other cause exists, may convene them elsewhere.
44. Veto of governor to bills, provisions as to.
45. Resolves to be treated like bills.
46. Governor and council to nominate and appoint officers; nomination three days before appointment.

Article

47. Governor and council have negative on each other.
48. Field officers to recommend, and governor to appoint, company officers.
49. President of Senate to act as governor when office vacant; speaker of the house to act when office of president of senate also vacant; exceptions.
50. Governor to prorogue or adjourn legislature and call extra sessions.
51. Power and duties of governor as commander-in-chief; limitation.
52. Pardoning power.
53. Militia officers, removal of.
54. Staff and non-commissioned officers, by whom appointed.
55. Division of militia into brigades, regiments, and companies.
56. Moneys drawn from treasury only by warrant of governor pursuant to law.
57. [Stricken out, 1950.]
58. Compensation of governor and council.
59. Salaries of judges.

COUNCIL.

60. Councilors mode of election, etc.
61. Vacancies, how filled if no choice.
62. Occurring afterwards; new election; governor to convene; duties.
63. Impeachment of councilors.
64. Secretary to record proceedings of council.
65. Councilor districts provided for.
66. Elections by legislature may be adjourned from day to day; order thereof.

SECRETARY, TREASURER, ETC.

Article

- 67. Election of secretary and treasurer.
- 68. State records, where kept; duty of secretary.
- 69. Deputy-secretary.
- 70. Secretary to give bond.

COUNTY TREASURERS, ETC.

- 71. County treasurers, registers of probate, solicitors, sheriffs and registers of deeds elected.
- 72. Counties may be divided into districts for registering deeds.

JUDICIARY POWER

- 73. Tenure of office to be expressed in commissions; judge to hold office during good behavior, etc.; removable by address.
- 74. Judges to give opinions, when.
- 75. Justices of the peace commissioned for five years.
- 76. Divorces and probate appeals where tried.
- 77. Jurisdiction of justices in civil causes.
- 78. Judges and sheriffs, when disqualified by age.
- 79. Judges and justices not to act as counsel.
- 80. Jurisdiction and terms of probate courts.
- 81. Judges and registers of probate not to act as counsel.

CLERKS OF COURTS.

Article

- 82. Clerks of courts, by whom appointed.

ENCOURAGEMENT OF LITERATURE, TRADE, ETC.

- 83. Encouragement of literature; control of corporations, monopolies and trusts.

OATHS AND SUBSCRIPTIONS, EXCLUSIONS FROM OFFICE, ETC.

- 84. Oaths of civil officers.
- 85. Before whom taken.
- 86. Form of commissions.
- 87. Form of writs.
- 88. Form of indictments, etc.
- 89. Suicides and deodands.
- 90. Existing laws to continue in force, if not repugnant to constitution.
- 91. Habeas corpus.
- 92. Enacting style of statutes.
- 93. Governor and judges prohibited from holding other offices.
- 94. Incompatibility of offices; only two offices of profit to be holden at same time.
- 95. Incompatibility of certain offices.
- 96. Bribery and corruption disqualify for office.
- 97. [Stricken out, 1950.]
- 98. Constitution, when to take effect.
- 99. Revision of constitution provided for.
- 100. Question on revision to be taken every seven years.
- 101. Enrollment of constitution.

PART FIRST

BILL OF RIGHTS.

ARTICLE 1st. All men are born equally free and independent: Therefore, all government, of right, originates from the people, is founded in consent, and instituted for the general good.

[ART.] 2^d. All men have certain natural, essential, and inherent rights—among which are, the enjoying and defending life and liberty; acquiring, possessing, and protecting, property; and, in a word, of seeking and obtaining happiness.

[ART.] 3^d. When men enter into a state of society, they surrender up some of their natural rights to that society, in order to ensure the protection of others; and, without such an equivalent, the surrender is void.

[ART.] 4th. Among the natural rights, some are, in their very nature unalienable, because no equivalent can be given or received for them. Of this kind are the Rights of Conscience.

[ART.] 5th. Every individual has a natural and unalienable right to worship God according to the dictates of his own conscience, and reason; and no subject shall be hurt, molested, or restrained, in his person, liberty, or estate, for worshiping God in the manner and season most agreeable to the dictates of his own conscience; or for his religious profession, sentiments, or persuasion; provided he doth not disturb the public peace or disturb others in their religious worship.

[ART.] 6th. As morality and piety, rightly grounded on evangelical principles, will give the best and greatest security to government, and will lay, in the hearts of men, the strongest obligations to due subjection; and as the knowledge of these is most likely to be propagated through a society, by the institution of the public worship of the Deity, and of public instruction in morality and religion; therefore, to promote these important purposes, the people of this state have a right

Equality of men;
origin and object of
government.
liii, 212. lxxv, 113.

Natural rights.
liii, 9, 398.
liv, 117, 590.
lxv, 103. lxxvii, 59.
lxxii, 95.
lxxiii, 33, 34.
lxxv, 31.
lxxvii, 581.
Society, its
organization
and purposes.
liii, 9.
lxxi, 555.

Rights of conscience
unalienable.
liii, 9. lix, 225.

Religious freedom
recognized.
liii, 9. lviii, 240.
lix, 225. lxiv, 48.
lxix, 381.
lxxvi, 420.

Public worship of
the Deity to be
encouraged.
liii, 9. lxvi, 230.
lxxv, 424, 562.
lxxvi, 408.

Right of electing
religious teachers.
Sm., 1.
liii, 9, 138.
lvi, 508.
lviii, 170.
lxvi, 230.

Free toleration.
liii, 9.

Existing contracts
not affected.

State sovereignty.
lxvi, 369.

Accountability of
magistrates and
officers. lxvi, 369.
lxvii, 49.

No hereditary office
or place.

to empower, and do hereby fully empower, the legislature, to authorize, from time to time, the several towns, parishes, bodies corporate, or religious societies, within this state, to make adequate provision, at their own expense, for the support and maintenance of public Protestant teachers of piety, religion, and morality:

Provided notwithstanding, that the several towns, parishes, bodies corporate, or religious societies, shall, at all times, have the exclusive right of electing their own public teachers, and of contracting with them for their support and maintenance. And no person, of any one particular religious sect or denomination, shall ever be compelled to pay towards the support of the teacher or teachers of another persuasion, sect, or denomination.

And every denomination of Christians, demeaning themselves quietly, and as good subjects of the state, shall be equally under the protection of the law; And no subordination of any one sect or denomination to another, shall ever be established by law.

And nothing herein shall be understood to affect any former contracts made for the support of the ministry; but all such contracts shall remain, and be in the same state as if this constitution had not been made.

[ART.] 7th. The people of this state have the sole and exclusive right of governing themselves as a free, sovereign, and independent state; and do, and forever hereafter shall, exercise and enjoy every power, jurisdiction, and right, pertaining thereto, which is not, or may not hereafter be, by them expressly delegated to the United States of America in congress assembled.

[ART.] 8th. All power residing originally in, and being derived from, the people, all the magistrates and officers of government are their substitutes and agents; and at all times accountable to them.

[ART.] 9th. No officer or place, whatsoever, in government, shall be hereditary—the abilities and integrity requisite in all, not being transmissible to posterity or relations.

[ART.] 10th. Government being instituted for the common benefit, protection, and security, of the whole community, and not for the private interest or emolument of any one man, family, or class of men; therefore, whenever the ends of government are perverted, and public liberty manifestly endangered, and all other means of redress are ineffectual, the people may, and of right ought to reform the old, or establish a new government. The doctrine of nonresistance against arbitrary power, and oppression, is absurd, slavish, and destructive of the good and happiness of mankind.

Right of revolution.
lii, 592. lxx, 113.

[ART.] 11th. All elections ought to be free, and every inhabitant of the state, having the proper qualifications, has equal right to elect, and be elected, into office; [but no person shall have the right to vote or be eligible to office under the constitution of this state who shall not be able to read the constitution in the English language and to write; *provided, however*, that this provision shall not apply to any person prevented by a physical disability from complying with its requisitions, nor to any person who now has the right to vote, nor to any person who shall be sixty years of age or upwards on the first day of January, A.D. 1904;]* [and *provided further* that no person shall have the right to vote, or be eligible to office under the constitution of this state who shall have been convicted of treason, bribery, or any wilful violation of the election laws of this state, or of the United States; but the supreme court may, on notice to the attorney-general restore the privileges of an elector to any person who may have forfeited them by conviction of such offenses.]† [The general court shall have power to provide by law for voting by qualified voters who at the time of biennial or state elections; [or of the primary elections therefor,]** or of city elections are absent from the city or town of which they are inhabitants, or who by reason of physical disability are unable to vote in person, in the

Elections and
elective franchise.
lx, 385.

* Inserted, 1903.

† Inserted, 1912.

** Inserted, 1956.

Protection and
taxation reciprocal.
Private property for
public use, etc.

i, 120, 130. ii, 22.
iii, 534. iv, 568.
vii, 35. viii, 398.
x, 369. xi, 19, xvii,
47, 64, xxv, 541.
xxvii, 183. xxxv,
141. xxxvi, 404.
xlvi, 444. 1, 591.
li, 504. liv, 590.
lvi, 399, 514. lviii,
110, 549. lix, 191,
260, 480. lx, 219,
346, 522. lxi, 631.
lxii, 66. lxx, 113.
lxix, 33, 445. lxx,
344. lxxii, 95, 311,
532. lxxiv, 90, 538, 593. lxxv, 262. lxxvi, 591, 611. lxxvii, 65. lxxviii, 388.

Conscientiously
scrupulous, not
compellable to bear
arms.

Legal remedies to
be free, complete,
and prompt.

xxv, 539, 540.
lxi, 610. lxx, 113.
lxxvii, 308.

Accused entitled
to full and substan-
tial statement of
charge; not obliged
to furnish evidence;
may produce proofs
and be fully heard,
etc. Sm., 367.

i, 56, 130, 140.
xlvi, 57, 398. lii,
459. lv, 179.
lviii, 314. lxiii, 406.
lxiv, 442, 491.
lxvi, 577, 633. lxxvii,
279, lxxviii, 496.
lxix, 512. lxxiii,
227, 548. lxxv, 516.
lxxvi, 309, 310.
lxxviii, 222.
lxxx, 535.

choice of any officer or officers to be elected or upon any question submitted at such election.]††

[ART.] 12th. Every member of the community has a right to be protected by it, in the enjoyment of his life, liberty, and property; he is therefore bound to contribute his share in the expense of such protection, and to yield his personal service when necessary, or an equivalent. But no part of a man's property shall be taken from him, or applied to public uses, without his own consent, or that of the representative body of the people. Nor are the inhabitants of this state controllable by any other laws than those to which they, or their representative body, have given their consent.

[ART.] 13th. No person, who is conscientiously scrupulous about the lawfulness of bearing arms, shall be compelled thereto, provided he will pay an equivalent.

[ART.] 14th. Every subject of this state is entitled to a certain remedy, by having recourse to the laws, for all injuries he may receive in his person, property, or character; to obtain right and justice freely, without being obliged to purchase it; completely, and without any denial; promptly, and without delay; conformably to the laws.

[ART.] 15th. No subject shall be held to answer for any crime, or offense, until the same is fully and plainly, substantially and formally, described to him; or be compelled to accuse or furnish evidence against himself. And every subject shall have a right to produce all proofs that may be favorable to himself; to meet the witnesses against him face to face, and to be fully heard in his defense, by himself, and counsel. And no subject shall be arrested, imprisoned, despoiled, or deprived of his property, immunities, or privileges, put out of the protection of the law, exiled or deprived of his life, liberty, or estate, but by the judgment of his peers, or the law of the land.

†† Inserted, 1942.



Paul H. Daniel

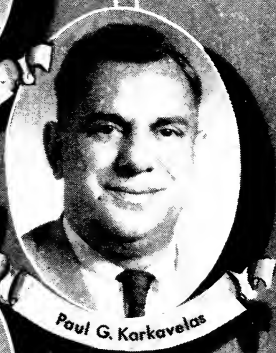

Paul G. Karkavelas



Benjamin C. Adams



Cecil Charles Humphreys



Lucien E. Bergeron



Dean B. Merrill



STATE

SENATE

[ART.] 16th. No subject shall be liable to be tried, after an acquittal, for the same crime or offense. Nor shall the legislature make any law that shall subject any person to a capital punishment, (excepting for the government of the army and navy, and the militia in actual service) without trial by jury.

No person to be again tried after an acquittal; trial by jury in capital cases.
lxvii, 278, 279, 280.
lxxx, 395.

[ART.] 17th. In criminal prosecutions, the trial of facts, in the vicinity where they happened, is so essential to the security of the life, liberty, and estate, of the citizen, that no crime or offense ought to be tried in any other county than that in which it is committed;—except in cases of general insurrection in any particular county, when it shall appear to the judges of the superior court, that an impartial trial cannot be had in the county where the offense may be committed, and upon their report, the [legislature]* shall think proper to direct the trial in the nearest county in which an impartial trial can be obtained.

Criminal trials in county, except in general insurrection.
xx, 250. lvi, 175.
lxi, 423. 426.
lxvi, 504.
lxxvii, 288.

[ART.] 18th. All penalties ought to be proportioned to the nature of the offense. No wise legislature will affix the same punishment to the crimes of theft, forgery, and the like, which they do to those of murder and treason. Where the same undistinguishing severity is exerted against all offenses, the people are led to forget the real distinction in the crimes themselves, and to commit the most flagrant with as little compunction as they do† the lightest [offenses]:‡ For the same reason a multitude of sanguinary laws is both impolitic and unjust. The true design of all punishments being to reform, not to exterminate mankind.

Penalties to be proportioned to offenses.
lxxx, 6.
True design of punishment.

[ART.] 19th. [Every subject hath a right to be secure from all unreasonable searches and seizures of his person, his houses, his papers, and all his possessions. Therefore, all warrants to search suspected places, or arrest a person for examination or trial in prosecutions for criminal matters, are contrary to this right, if the cause

Searches and seizures regulated.
i, 140. xxv, 541.
xxxvi, 64.
xlvi, 549.
lxvi, 177.
lxviii, 48.
lxxi, 102.
lxxiii, 548.

* Substituted for "assembly," 1793.

† "Those of" stricken out, 1793.

‡ Substituted for "dye," 1793.

or foundation of them be not previously supported by oath or affirmation; and if the order, in a warrant to a civil officer, to make search in suspected places, or to arrest one or more suspected persons or to seize their property, be not accompanied with a special designation of the persons or objects of search, arrest, or seizure; and no warrant ought to be issued; but in cases, and with the formalities, prescribed by law.]***

Trial by jury in civil causes.
ii, 422. ix, 336.
xi, 19. xviii, 389,
415. xix, 362. xxv,
539. xxxv, 134. xli,
550. xlviii, 57. li,
455. lv, 179. lvi,
512. lvii, 55, 110,
146, 334. lviii, 60,
182, 425. lix, 350,
561, lxii, 231. lxxv,
201. lxxviii, 493,
496. lxxix, 522. lxxx,
326. lxxxii, 600.
lxxxv, 537. lxxxvii,
308.

Only qualified persons to serve as jurors, and to be fully compensated.
lxxx, 320.

Liberty of the press.

Retrospective laws prohibited.
Sm., 420. i. 199.
iii, 481, 534. iv,
16, 287. x, 386.
xviii, 547. xxiii, 382.
xxiv, 351. xxvii,
294. xxxii, 413. xxxix,
lxxv, 37, 126. lxxviii, 60.

Militia.

[ART.] 20th. In all controversies concerning property—and in all suits between two or more persons, except in cases in which it has been heretofore otherwise used and practiced, [and except in cases in which the value in controversy does not exceed one hundred dollars, and title of real estate is not concerned]†† the parties have a right to a trial by jury and this method of procedure shall be held sacred, unless, in cases arising on the high seas and such as relates to mariners' wages the legislature shall think it necessary hereafter to alter it.

[ART.] 21st. In order to reap the fullest advantage of the inestimable privilege of the trial by jury, great care ought to be taken, that none but qualified persons should be appointed to serve; and such ought to [be]* fully compensated for their travel, time, and attendance.

[ART.] 22^d. The *liberty of the press* is essential to the security of freedom in a state: It ought, therefore, to be inviolably preserved.

[ART.] 23^d. Retrospective laws are highly injurious, oppressive, and unjust. No such laws, therefore, should be made, either for the decision of civil causes, or the punishment of offenses.

304, 377, 505. li, 376, 383, 559. liv, 167. lvi, 466. lxiv, 295, 409.
lxx, 24. lxxix, 438. lxxx, 294, 464.

[ART.] 24th. A well regulated militia is the proper, natural, and sure defense, of a state.

** Substituted for original Article 19, 1793.

†† Inserted, 1877.

* Not in engrossed copy of 1793.

- [ART.] 25th. Standing armies are dangerous to liberty, and ought not to be raised, or kept up, without the consent of the legislature Standing armies.
- [ART.] 26th. In all cases, and at all times, the military ought to be under strict subordination to, and governed by, the civil power. Military, subject to civil power.
- [ART.] 27th. No soldier in time of peace, shall be quartered in any house, without the consent of the owner; and in time of war, such quarters ought not to be made but by the civil magistrate, in a manner ordained by the legislature. Quartering of soldiers.
- [ART.] 28th. No subsidy, charge, tax, impost, or duty, shall be established, fixed, laid, or levied, under any pretext whatsoever, without the consent of the people, or their representatives in the legislature, or authority derived from that body. Taxes to be levied only by the people or legislature. xiv, 98. lxxiv, 528, 535, 539. lxxvi, 611.
- [ART.] 29th. The power of suspending the laws, or the execution of them, ought never to be exercised but by the legislature, or by authority derived therefrom, to be exercised in such particular cases only as the legislature shall expressly provide for. Suspension of laws by the legislature only.
- [ART.] 30th. The freedom of deliberation, speech, and debate, in either house of the legislature, is so essential to the rights of the people, that it cannot be the foundation of any action, complaint, or prosecution, in any other court or place whatsoever. Freedom of speech.
- [ART.] 31st. [The legislature shall assemble for the redress of public grievances and for making such laws as the public good may require.]* Meetings of legislature, for what purposes.
- [ART.] 32^d. The people have a right, in an orderly and peaceable manner, to assemble and consult upon the common good, give instructions to their representatives, and to request of the legislative body, by way of petition or remonstrance, redress of the wrongs done them, and of the grievances they suffer. Rights of assembly, instruction, and petition. lxxi, 471.
- [ART.] 33^d. No magistrate, or court of law, shall demand excessive bail or sureties, impose excessive fines, or inflict cruel or unusual punishments. Excessive bail, fines, and punishments prohibited. i, 374. xxv, 541.

* Substituted for original Article 31, 1793.

Martial law limited.

[ART.] 34th. No person can, in any case, be subjected to law martial, or to any pains or penalties by virtue of that law, except those employed in the army or navy, and except the militia in actual service, but by authority of the legislature.

The judiciary;
tenure of office, etc.
Sm., 226.
xxxiii, 89.
xlv, 52. lxii, 78.
lxiii, 576.
lxvi, 503, 524.
lxxviii, 275.
lxxv, 617.
lxxvi, 600.
lxxx, 320.

[ART.] 35th. [It is essential to the preservation of the rights of every individual, his life, liberty, property, and character, that there be an impartial interpretation of the laws, and administration of justice. It is the right of every citizen to be tried by judges as impartial as the lot of humanity will admit. It is therefore not only the best policy, but for the security of the rights of the people, that the judges of the supreme judicial court should hold their offices so long as they behave well; subject, however, to such limitations, on account of age, as may be provided by the constitution of the state; and that they should have honorable salaries, ascertained and established by standing laws.]†

Pensions.
lxxviii, 617.

[ART.] 36th. Economy being a most essential virtue in all states, especially in a young one; no pension shall be granted, but in consideration of actual services; and such pensions ought to be granted with great caution, by the legislature, and never for more than one year at a time.

The legislative,
executive and
judicial departments
to be kept separate.
i, 199. lii, 387.
lviii, 451. lxiii,
574. lxxii, 541.
lxxiv, 607.

[ART.] 37th. In the government of this state, the three essential powers thereof, to wit, the legislative, executive, and judicial, ought to be kept as separate from, and independent of, each other, as the nature of a free government will admit, or as is consistent with that chain of connection that binds the whole fabric of the constitution in one indissoluble bond of union and amity.

Social virtues
inculcated.
lviii, 624.
lvii, 49.

[ART.] 38th. A frequent recurrence to the fundamental principles of the constitution, and a constant adherence to justice, moderation, temperance, industry, frugality, and all the social virtues, are indispensably necessary to preserve the blessings of liberty and good

† Substituted for original Article 35, 1793.

government; the people ought, therefore, to have a particular regard to all those principles in the choice of their officers and representatives, and they have a right to require of their law-givers and magistrates, an exact and constant observance of them, in the formation and execution of the laws necessary for the good administration of government.

PART SECOND

FORM OF GOVERNMENT.

[ART. 1.]* The people inhabiting the territory formerly called the province of New Hampshire, do hereby solemnly and mutually agree with each other, to form themselves into a free, sovereign and independent body-politic, or state, by the name of THE STATE OF NEW HAMPSHIRE.

Name of body politic.

GENERAL COURT.

[ART. 2.] The supreme legislative power, within this state, shall be vested in the senate and house of representatives, each of which shall have a negative on the other.

Legislature, how constituted.
iv, 565. lviii, 549.
lxi, 264. lxiii, 625.
lxvi, 634. lxvii, 46,
279. lxxiv, 538,
541. lxxvi, 591,
613. lxxviii, 618.

[ART. 3.] The senate and house shall assemble [biennially]† on the first Wednesday of [January]‡ and at such other times as they may judge necessary; and shall dissolve and be dissolved, seven days next preceding the said first Wednesday of [January]‡ [biennially]‡‡, and shall be styled THE GENERAL COURT OF NEW HAMPSHIRE.

General court when to meet and dissolve.

[ART. 4.] The general court shall forever have full power and authority to erect and constitute judicatories and courts of record, or other courts, to be holden, in the name of the state, for the hearing, trying, and determining, all manner of crimes, offenses, pleas, processes, complaints, action, causes, matters and things whatsoever

Power of general court to establish courts.
lxvii, 279.
lxviii, 504.
lxxx, 499.

* The numbers of these articles were first inserted in Revised Statutes, 1842: "Art.," in General Statutes, 1867.

† Substituted for "every year," 1877.

‡ Substituted for "June," 1889.

‡‡ Substituted for "annually," 1877.

arising or happening within this state, or between or concerning persons inhabiting or residing, or brought, within the same, whether the same be criminal or civil, or whether the crimes be capital, or not capital, and whether the said pleas be real, personal or mixed, and for the awarding and issuing execution thereon. To which courts and judicatories, are hereby given and granted, full power and authority, from time to time, to administer oaths or affirmations, for the better discovery of truth in any matter in controversy, or depending before them.

To make laws, elect officers, define their powers and duties. impose fines and assess taxes.
i, 53, iv, 566.
xiii, 536, xv, 88.
xxviii, 176.
xxx, 279.
xxxviii, 427.
xlii, 373.
xlvi, 415.
xlviii, 59, liii, 9.
lx, 87, 219, 234, 347.
lxi, 264, 631.
lxiv, 402, 560.
lxv, 42, lxvii, 279.
lxviii, 470.
lxix, 33, 445.
lxx, 41, 346, 414.
lxxii, 96, 311.
lxxi, 554.
lxxiii, 34, 618.
lxxiv, 90, 478, 528.
lxxv, 626.
lxxvi, 595, 611.
lxxvii, 202, 451.
lxxix, 438.
lxxx, 449.

[ART. 5.] And further, full power and authority are hereby given and granted to the said general court, from time to time, to make, ordain, and establish, all manner of wholesome and reasonable orders, laws, statutes, ordinances, directions, and instructions, either with penalties, or without, so as the same be not repugnant or contrary to this constitution, as they may judge for the benefit and welfare of this state, and for the governing and ordering thereof, and of the subjects of the same, for the necessary support and defense of the government thereof, and to name and settle [biennially],†† or provide by fixed laws for the naming and settling, all civil officers within this state, such officers excepted, the election and appointment of whom are hereafter in this form of government otherwise provided for; and to set forth the several duties, powers, and limits, of the several civil and military officers of this state, and the forms of such oaths or affirmations as shall be respectively administered unto them, for the execution of their several offices and places, so as the same be not repugnant or contrary to this constitution; and also to impose fines, mulcts, imprisonments, and other punishments; and to impose and levy proportional and reasonable assessments, rates, and taxes, upon all the inhabitants of, and residents within, the said state; and upon all estates within the same; to be issued and disposed of by warrant, under the hand of

†† Substituted for "annually," 1877.

the [governor]† of this state for the time being, with the advice and consent of the council, for the public service, in the necessary defense and support of the government of this state, and the protection and preservation of the subjects thereof, according to such acts as are, or shall be, in force within the same; [*provided* that the general court shall not authorize any town to loan or give its money or credit directly or indirectly for the benefit of any corporation having for its object a dividend of profits or in any way aid the same by taking its stock or bonds.]* [For the purpose of encouraging conservation of the forest resources of the state, the general court may provide for special assessments, rates and taxes on growing wood and timber.]**

Prohibited from authorizing towns to aid certain corporations.
lvi, 514.

[ART. 6.] [The public charges of government, or any part thereof, may be raised by taxation upon polls, estates, and other classes of property, including franchises and property when passing by will or inheritance; and there shall be a valuation of the estates within the state taken anew once in every five years, at least, and as much oftener as the general court shall order.]††

Valuation and taxation.
iv, 568. viii, 573.
lviii, 538. lx, 347.
lxix, 33. lxx, 347.
lxxiv, 90, 538.
lxxvi, 595, 611.
lxxvii, 452, 615.

[ART. 6-a.] [All revenue in excess of the necessary cost of collection and administration accruing to the state from registration fees, operators' licenses, gasoline road tolls or any other special charges or taxes with respect to the operation of motor vehicles or the sale or consumption of motor vehicle fuels shall be appropriated and used exclusively for the construction, reconstruction and maintenance of public highways within this state, including the supervision of traffic thereon and payment of the interest and principal of obligations incurred for said purposes; and no part of such revenues shall, by transfer of funds or otherwise, be diverted to any other purpose whatsoever.]‡

Diversion of revenues from gasoline road toll, motor vehicle charges and taxes prohibited.

† Substituted for "president," 1793.

* Inserted, 1877.

** Inserted, 1942.

†† Substituted for original Article 6, 1903.

‡ Inserted, 1938.

Members of legislature not to take fees or act as counsel.

[ART. 7.] [No member of the general court shall take fees, be of counsel, or act as advocate, in any cause before either branch of the legislature; and upon due proof thereof, such member shall forfeit his seat in the legislature.]*

Legislature to sit with open doors.

[ART. 8.] [The doors of the galleries, of each house of the legislature, shall be kept open to all persons who behave decently, except when the welfare of the state, in the opinion of either branch, shall require secrecy.]*

HOUSE OF REPRESENTATIVES.†

Representatives elected biennially. lxxvi, 587. lxxx, 449.

[ART. 9.] [There shall be in the legislature of this state a house of representatives, biennially elected and founded on principles of equality, and representation therein shall be as equal as circumstances will admit. The whole number of representatives to be chosen from the towns and wards shall be not less than three hundred seventy-five or more than four hundred. At the next session of the legislature, and at the session in 1951, and every ten years thereafter, the legislature shall make an apportionment of representatives according to the last general census of the inhabitants of the state taken by the authority of the United States or of this state. The number of inhabitants necessary to entitle any town or ward to representatives additional to the first shall be for each additional representative twice the number of inhabitants required for the first representative, so that the mean increasing number for every additional representative shall be twice the number required for the first or one representative. In making such apportionment no town shall be divided, or the boundaries of the wards of any city so altered, as to increase the number of representatives to which such town or city may be entitled by the last preceding census.]‡

Ratio of representation.

[ART. 10.]‡‡

Number not to be increased by dividing towns.

* Inserted, 1793.

† Provisions under this head followed those under head "Senate" prior to 1793.

‡ Original article amended 1877 and new article inserted 1942.

‡‡ Stricken out, [1889]. Subject covered by next article.

[ART. 11.]* [Whenever any town or ward shall have less than the number of inhabitants necessary to entitle such town or ward to one representative the legislature shall authorize such town or ward to elect and send a representative such proportionate part of the time as the number of its inhabitants shall bear to the requisite number established for one representative and without such authority no town or ward shall send a representative; *provided, however*, that each town and ward shall be entitled to representation in at least one session in every ten years.]**

Small towns may elect a proportionate part of time.

[ART. 12.] The members of the house of representatives shall be chosen [biennially].*** in the month of [November],† and shall be the second branch of the legislature.

Biennial election of representatives in November.
lxxiii, 619.
lxxvi, 587.

[ART. 13.] All persons, qualified to vote in the election of senators, shall be entitled to vote, within the‡ district§ where they dwell, in the choice of representatives.

Qualification of electors.
lxxiii, 619.
lxxvi, 100, 587.

[ART. 14.] Every member of the house of representatives shall be chosen by ballot; and, for two years, at least, next preceding his election shall have been an inhabitant of this state;**** shall be, at the time of his election, an inhabitant of the town, parish or place he may be chosen to represent§ and shall cease to represent such town, parish or place immediately on his ceasing to be qualified as aforesaid.

Representatives, how elected, and qualifications of.
liii, 9.
lxxi, 481.
lxxiii, 619.
lxxvi, 99, 587.

[ART. 15.] [The presiding officers of both houses of the legislature, shall severally receive out of the state

Compensation of legislature.

* Original number of article restored.

** Original article amended 1877 and 1889. New article inserted, 1942.

*** Substituted for "annually," 1877.

† Substituted for "March," 1877.

‡† "Town" left out in engrossed copy of 1793, apparently without authority.

§ "Parish or place" left out in engrossed copy of 1793, apparently without authority.

**** "Shall have an estate within the town, parish or place which he may be chosen to represent of the value of one hundred pounds, one half of which to be a freehold whereof he is seized in his own right" stricken out, 1852.

§ "Shall be of the Protestant religion" stricken out, 1877.

treasury as compensation in full for their services for the term elected the sum of two hundred and fifty dollars, and all other members thereof, seasonably attending and not departing without license, the sum of two hundred dollars exclusive of mileage: *provided however*, that when a special session shall be called by the governor, such officers and members shall receive for attendance an additional compensation of three dollars per day for a period not exceeding fifteen days and the usual mileage.]*

Vacancies in house,
how filled.
lxxvi, 587.

[ART. 16.] All intermediate vacancies, in the house of representatives may be filled up, from time to time, in the same manner as [biennial]† elections are made.

House to impeach
before the senate.

[ART. 17.] The house of representatives shall be the grand inquest of the state; and all impeachments made by them, shall be heard and tried by the senate.

Money bills to
originate in house.
lxx, 642.

[ART. 18.] All money bills shall originate in the house of representatives; but the senate may propose, or concur with, amendments, as on other bills.

Power of adjourn-
ment limited.
lxxvi, 608.

[ART. 19.] The house of representatives shall have power to adjourn themselves, but no longer than [five]** days at a time.

Quorum, what
constitutes.
lxxvii, 192.

[ART. 20.] A majority of the members of the house of representatives shall be a quorum for doing business: But when less than two-thirds of the representatives elected shall be present, the assent of two-thirds of those members shall be necessary to render their acts and proceedings valid.

Privileges of mem-
bers of the
legislature.

[ART. 21.] No member of the house of representatives, or senate shall be arrested, or held to bail, on mesne process, during his going to, returning from, or attendance upon, the court.

* Section 1 of Amendment 26 of 1793, [which was substituted for original Article 6 under "House of Representatives"] stricken out and above inserted, 1889.

† Substituted for "annual," 1877.

** Substituted for "two," 1948.

[ART. 22.] The house of representatives shall choose their own speaker, appoint their own officers, and settle the rules of proceedings in their own house; [and shall be judge of the returns, elections, and qualifications, of its members, as pointed out in this constitution.]* They shall have authority to punish, by imprisonment, every person who shall be guilty of disrespect to the house, in its presence, by any disorderly and contemptuous behavior, or by threatening, or illtreating, any of its members; or by obstructing its deliberations; every person guilty of a breach of its privileges, in making arrests for debt, or by assaulting any member during his attendance at any session; in assaulting or disturbing any one of its officers in the execution of any order or procedure of the house; in assaulting any witness, or other person, ordered to attend, by and during his attendance of the house; or in rescuing any person arrested by order of the house, knowing them to be such.

House to elect speaker and officers, settle rules of proceedings, and punish misconduct.
lxiii, 625.
lxvi, 383.
lxviii, 56.
lxix, 132.

[ART. 23.] The senate, [governor],† and council, shall have the same powers in like cases; *provided*, that no imprisonment by either, for any offense, exceeds ten days.

Senate and executive have like powers; imprisonment; limited,
lxix, 132.

[ART. 24.] The journals of the proceedings, and all public acts of both houses, of the legislature, shall be printed and published immediately after every adjournment of prorogation; and upon motion made by any one member, the yeas and nays, upon any question, shall be entered, on the journal: And any member of the senate, or house of representatives, shall have a right, on motion made at the time for that purpose to have his protest, or dissent, with the reasons, against any vote, resolve, or bill passed, entered on the journal.

Journals and laws to be published; yeas and nays, and protests.
xxv, 579.
lii, 622.

* Inserted, 1793.

† Substituted for "president," 1793.

SENATE††

Senate, how constituted; tenure of office.
lxviii, 56.

Senatorial districts, how constituted.

Election of senators.
xliv, 635.
xlv, 597.
lxxvii, 435.
lxxx, 448.

Senators, how and by whom chosen; right of suffrage.
xliv, 398, 404.
xlvii, 278, 279.
lxii, 71.
lxxvi, 100.
lxxx, 448.

[ART. 25.] The senate shall consist of [twenty-four]‡ members, who shall hold their office for [two years]** from the first Wednesday of [January]‡‡ next ensuing their election.

[ART. 26.] And that the state may be equally represented in the senate, the legislature shall, from time to time divide the state into [twenty-four]* districts, as nearly equal as may be without dividing towns and unincorporated places; and in making this division, they shall govern themselves by the proportion of direct taxes paid by the said districts, and timely make known to the inhabitants of the state the limits of each district.

[ART. 27.] The freeholders and other inhabitants of each district, qualified as in this constitution is provided, shall [biennially]† give in their votes for a senator, at some meeting holden in the month of [November].††

[ART. 28.] The senate shall be the first branch of the legislature; and the senators shall be chosen in the following manner, viz: Every male inhabitant of each town, and parish with town privileges, and places unincorporated, in this state, of twenty-one years of age and upwards, excepting paupers, and persons excused from paying taxes at their own request, shall have a right, at the [biennial]‡ or other meetings of the inhabitants of said towns and parishes. to be duly warned and holden [biennially]† forever in the month of [November],†† to vote in the town or parish wherein he dwells, for the senator in the district whereof he is a member.

†† Entire provisions relating to senate stricken out and these provisions substituted, 1793.

‡ Substituted for "twelve," 1877.

** Substituted for "one year," 1877.

‡‡ Substituted for "June," 1889.

* Substituted for "twelve," 1877.

† Substituted for "annually," 1877.

‡ Substituted for "annual," 1877.

†† Substituted for "March," 1877.

[ART. 29.] *Provided nevertheless*, that no person shall be capable of being elected a senator,** who is not of the age of thirty years, and who shall not have been an inhabitant of this state for seven years immediately preceding his election, and at the time thereof he shall be an inhabitant of the district for which he shall be chosen.

Qualifications of senators.
liii, 9.
lxxx, 448.

[ART. 30.] And every person, qualified as the constitution provides, shall be considered an inhabitant for the purpose of electing and being elected into any office or place within this state, in the town, parish, and plantation, where he dwelleth and hath his home.

Inhabitant defined.
xliv, 404, 635.
xlv, 595, 603.
xlvii, 278, 279.
lx, 385. lxii, 71.
lxxii, 619.
lxxvi, 100.
lxxviii, 510.
lxxx, 448.

[ART. 31.] And the inhabitants of plantations and places unincorporated, qualified as this constitution provides, who are or shall be required to assess taxes upon themselves towards the support of government, or shall be taxed therefor, shall have the same privilege of voting for senators, in the plantations and places wherein they reside, as the inhabitants of the respective towns and parishes aforesaid have. And the meetings of such plantations and places for that purpose, shall be holden [biennially]* in the month of [November],† at such places respectively therein as the assessors thereof shall direct; which assessors shall have like authority for notifying the electors, collecting and returning the votes, as the selectmen and town clerks have in their several towns by this constitution.

Inhabitants of unincorporated places; their rights, etc.
lxiv, 635.
xlv, 595, 603.
lxxiii, 619.
lxxvi, 100.
lxxvii, 435.
lxxx, 449.

[ART. 32.] The meetings for the choice of governor, council, and senators, shall be warned by warrant from the selectmen, and governed by a moderator, who shall, in the presence of the selectmen (whose duty it shall be to attend) in open meeting, receive the votes of all the inhabitants of such towns and parishes present, and qualified to vote for senators; and shall, in said meet-

Biennial meetings, how warned, governed, and conducted; return of votes, etc.
xliv, 398, 407, 635.
xlv, 597.
liii, 473, 640.
lviii, 621.
lxvi, 383. lxvii, 70.
lxxiii, 619.
lxxx, 449.

** "Who is not of the Protestant religion" stricken out, 1877.
"And seized of a freehold estate in his own right of the value of two hundred pounds, lying within this state," stricken out, 1852.

* Substituted for "annually," 1877.

† Substituted for "March," 1877.

ings, in presence of the said selectmen, and of the town clerk, in said meetings, sort and count the said votes, and make a public declaration thereof, with the name of every person voted for, and the number of votes for each person; and the town clerk shall make a fair record of the same at large, in the town book, and shall make out a fair attested copy thereof, to be by him sealed up and directed to the secretary of the state, with a superscription expressing the purport thereof: And the said town clerk shall cause such attested copy to be delivered to the sheriff of the county in which such town or parish shall lie, thirty days at least before the first Wednesday of [January],* or to the secretary of the state at least twenty days before the said first Wednesday of [January];* And the sheriff of each county, or his deputy, shall deliver all such certificates by him received into the secretary's office, at least twenty days before the first Wednesday of [January].*

Governor and Council to count votes for senators and notify the persons elected.
liii, 476, 640.
lvi, 574.
lviii, 621.
lxxvii, 435.

[ART. 33.] And that there may be a due meeting of senators on the first Wednesday of [January],* [biennially],† the governor, and a majority of the council for the time being, shall, as soon as may be, examine the returned copies of such records, and fourteen days before the first Wednesday of [January],* he shall issue his summons to such persons as appear to be chosen senators, by a [plurality]‡ of votes, to attend and take their seats on that day. *Provided nevertheless*, that for the first year the said returned copies shall be examined by the president, and a majority of the council then in office, and the said president shall, in like manner, notify the persons elected, to attend and take their seats accordingly.

Vacancies in senate, how filled.
lxxi, 431.

[ART. 34.] And in case there shall not appear to be a senator elected, by a [plurality]‡ of votes, for any district, the deficiency shall be supplied in the following manner, viz. The members of the house of repre-

* Substituted for "June," 1889.

† Substituted for "annually," 1877.

‡ Substituted for "majority," 1812.

sentatives, and such senators as shall be declared elected, shall take the names of the two persons having the highest number of votes in the district, and out of them shall elect, by joint ballot, the senator wanted for such district; and in this manner all such vacancies shall be filled up, in every district of the state. [All vacancies in the senate arising by death, removal out of the state, or otherwise, except from failure to elect, shall be filled by a new election by the people of the district upon the requisition of the governor, as soon as may be after such vacancies shall happen.]*

[ART. 35.] The senate shall be final judges of the elections, returns, and qualifications, of their own members, as pointed out in this constitution.

Senate, judges of their own elections. lvi, 570, 574. lxxviii, 56

[ART. 36.] The senate shall have power to adjourn themselves, provided such adjournment do not exceed [five]†† days at a time. *Provided nevertheless*, that whenever they shall sit on the trial of any impeachment, they may adjourn to such time and place as they may think proper although the legislature be not assembled on such day, or at such place.

Adjournments limited except in impeachment cases. lxxvi, 608.

[ART. 37.] The senate shall appoint their president and other officers, and determine their own rules of proceedings: And not less than [thirteen]‡ members of the senate shall make a quorum for doing business; and when less than [sixteen]§ senators shall be present, the assent of [ten]** at least, shall be necessary to render their acts and proceedings valid.

Senate to elect their own officers: quorum. lxxvi, 604.

[ART. 38.] The senate shall be a court, with full power and authority to hear, try, and determine, all impeachments made by the house of representatives against any officer or officers of the state, for bribery, corruption, malpractice or maladministration, in office; with full

Senate to try impeachment; mode of proceeding.

* Substituted for "And, in like manner, all vacancies in the senate, arising by death, removal out of the state, or otherwise, shall be supplied as soon as may be after vacancies happen," 1889.

†† Substituted for "two," 1948.

‡ Substituted for "seven," 1877.

§ Substituted for "eight," 1877.

** Substituted for "five," 1877.

power to issue summons, or compulsory process, for convening witnesses before them: But previous to the trial of any such impeachment, the members of the senate shall respectively be sworn truly and impartially to try and determine the charge in question, according to evidence. And every officer, impeached for bribery, corruption, malpractice or maladministration in office, shall be served with an attested copy of the impeachment, and order of the senate thereon with such citation as the senate may direct, setting forth the time and place of their sitting to try the impeachment; which service shall be made by the sheriff, or such other sworn officer as the senate may appoint, at least fourteen days previous to the time of trial; and such citation being duly served and returned, the senate may proceed in the hearing of the impeachment, giving the person impeached, if he shall appear, full liberty of producing witnesses and proofs, and of making his defense, by himself and counsel, and may also, upon his refusing or neglecting to appear hear the proofs in support of the impeachment, and render judgment thereon, his non-appearance notwithstanding; and such judgment shall have the same force and effect as if the person impeached had appeared and pleaded in the trial.

Judgment on impeachment limited.

[ART. 39.] Their judgment, however, shall not extend further than removal from office, disqualification to hold or enjoy any place of honor, trust, or profit, under this state; but the party so convicted, shall nevertheless be liable to indictment, trial, judgment, and punishment, according to the laws of the land.

Chief justice to preside on impeachment of governor.
lxvi, 634.

[ART. 40.] Whenever the governor shall be impeached, the chief justice of the supreme judicial court, shall, during the trial, preside in the senate, but have no vote therein.

EXECUTIVE POWER

GOVERNOR*

[ART. 41.] There shall be a supreme executive magistrate, who shall be styled the Governor of the

Title of governor.
lxvi, 634.
lxxiv, 607.

* Entire provisions relating to president stricken out and these provisions substituted, 1793.

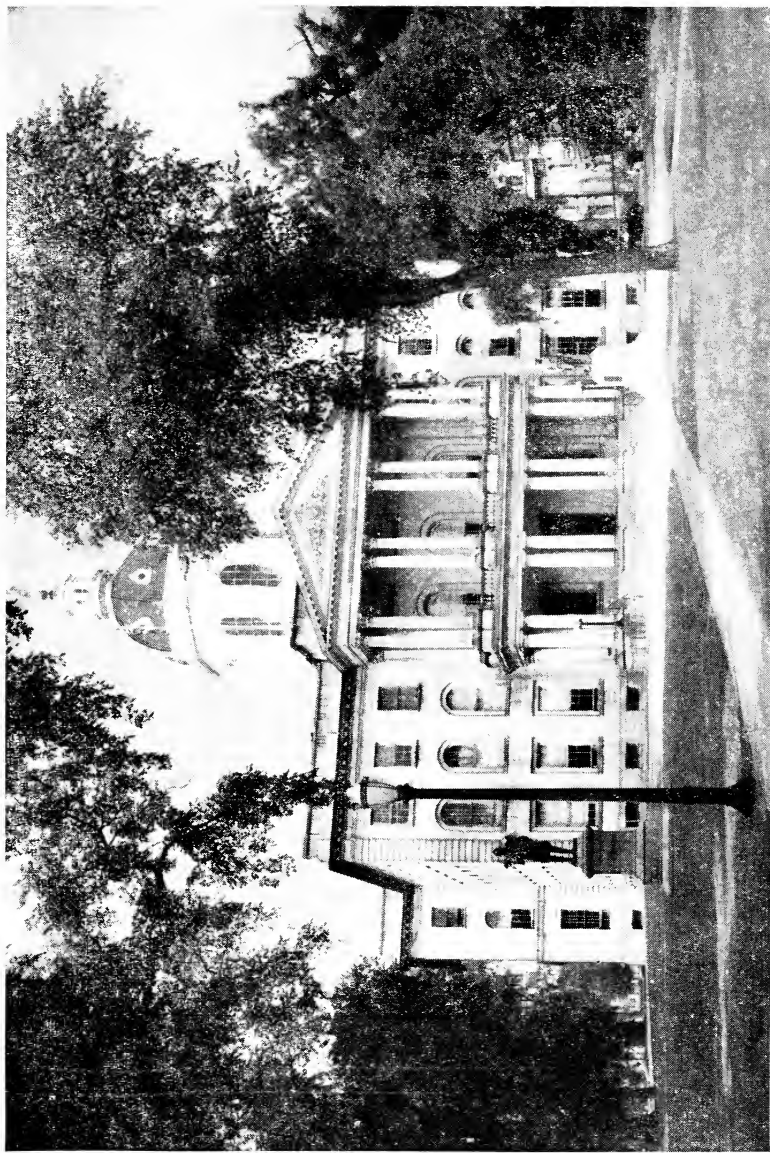

STATE CAPITOL, CONCORD

State of New Hampshire, and whose title shall be *His Excellency*.

[ART. 42.] The governor shall be chosen [biennially]† in the month of [November];‡ and the votes for governor shall be received, sorted, counted, certified and returned, in the same manner as the votes for senators; and the secretary shall lay the same before the senate and house of representatives, on the first Wednesday of [January]†† to be by them examined, and in case of an election by a [plurality]‡‡ of votes through the state, the choice shall be by them declared and published. And the qualifications of electors of the governor shall be the same as those for senators; and if no person shall have a [plurality]‡‡ of votes, the senate and house of representatives shall, by joint ballot elect one of the two persons, having the highest number of votes, who shall be declared governor. And no person shall be eligible to this office, unless, at the time of his election, he shall have been an inhabitant of this state for seven years next preceding, and unless he shall be of the age of thirty years.**

Election of governor; return of votes; electors; if no choice, legislature to elect one of two highest candidates.
liii, 9.
lxvi, 383.
lxxi, 481.
lxxvi, 100.

Qualifications for governor.

[ART. 43.] In cases of disagreement between the two houses, with regard to the time or place of adjournment or prorogation, the governor, with advice of council, shall have a right to adjourn or prorogue the general court, not exceeding ninety days at any one time, as he may determine the public good may require, and he shall dissolve the same seven days before the said first Wednesday of [January].†† And, in case of any infectious distemper prevailing in the place where the said court at any time is to convene, or any other cause, whereby dangers may arise to the health or lives of the

In cases of disagreement governor to adjourn or prorogue legislature.
lxxvi, 608.

If infectious distemper or other cause exists, may convene them elsewhere.

† Substituted for "annually," 1877.

‡ Substituted for "March," 1877.

†† Substituted for "June," 1889.

‡‡ Substituted for "majority," 1912.

** "And unless he shall at the same time have an estate of the value of five hundred pounds, one half of which shall consist of a freehold in his own right, within this state" stricken out, 1852. "And unless he shall be of the Protestant religion" stricken out, 1877.

Veto of governor to bills, provisions as to.
 xlv, 607.
 lxxvi, 605, 606.

Resolves to be treated like bills.

Governor and council to nominate and appoint officers; nomination three days before appointment.
 lvii, 146.
 lxxiv, 608.

members from their attendance, the governor may direct the session to be holden at some other the most convenient place within the state.

[ART. 44.] Every bill which shall have passed both houses of the general court, shall, before it becomes a law, be presented to the governor, if he approve, he shall sign it, but if not, he shall return it, with his objections, to that house in which it shall have originated, who shall enter the objections at large on their journal, and proceed to reconsider it; if after such reconsideration, two-thirds of that house shall agree to pass the bill, it shall be sent, together with such objections, to the other house, by which it shall likewise be reconsidered, and, if approved by two-thirds of that house, it shall become a law. But in all such cases the votes of both houses shall be determined by yeas and nays, and the names of the persons, voting for or against the bill, shall be entered on the journal of each house respectively. If any bill shall not be returned by the governor within five days (Sundays excepted) after it shall have been presented to him, the same shall be a law in like manner as if he had signed it unless the legislature, by their adjournment, prevent its return, in which case it shall not be a law.

[ART. 45.] Every resolve shall be presented to the governor, and before the same shall take effect, shall be approved by him, or being disapproved by him, shall be repassed by the senate and house of representatives, according to the rules and limitations prescribed in the case of a bill.

[ART. 46.] All judicial officers, the attorney-general,* coroners,† and all officers of the navy, and general and field officers of the militia, shall be nominated and appointed by the governor and council; and every such nomination shall be made at least three days prior to such appointment; and no appointment shall take place, unless a majority of the council agree thereto.

* "Solicitors, all sheriffs," stricken out, 1877.

† "Registers of probate," stricken out, 1877.

[ART. 47.] The governor and council shall have a negative on each other, both in the nominations and appointments. Every nomination and appointment shall be signed by the governor and council, and every negative shall be also signed by the governor or council who made the same.

Governor and council have negative on each other. lxxix, 535.

[ART. 48.] The captains and subalterns, in the respective regiments, shall be nominated and recommended by the field officers to the governor who is to issue their commissions immediately on receipt of such recommendation; [*provided*, that no person shall be so nominated and recommended until he shall have been examined and found duly qualified by an examining board appointed by the governor.]‡

Field officers to recommend, and governor, to appoint, company officers.

[ART. 49.] Whenever the chair of the governor shall become vacant, by reason of his death, absence from the state, or otherwise, the president of the senate shall during such vacancy, have and exercise all the powers and authorities which by this constitution the governor is vested with, when personally present; but when the president of the senate shall exercise the office of governor, he shall not hold his office in the senate. [Whenever the chair both of the governor and of the president of the senate shall become vacant by reason of their death, absence from the state, or otherwise, the speaker of the house shall, during such vacancies, have and exercise all the powers and authorities which, by this constitution the governor is vested with when personally present. But when the speaker of the house shall exercise the office of governor, he shall not hold his office in the house.]†† [*Provided, nevertheless*, that while the Governor is absent from the state on official business, he shall have the power and authority to transact such business.]*

President of senate, etc., to act as governor when office vacant. lxvi, 363.

Speaker of house to act when office of president of senate also vacant.

[ART. 50.] The governor, with advice of council, shall have full power and authority, in the recess of the general court, to prorogue the same from time to time, not exceeding ninety days, in any one recess of said court; and during the sessions of said court, to adjourn or

Governor to prorogue or adjourn legislature, and call extra sessions. lxxiii, 626. lxxvi, 608.

‡ Inserted, 1903.

†† Inserted, 1889.

* Inserted, 1956.

prorogue it to any time the two houses may desire, and to call it together sooner than the time to which it may be adjourned, or prorogued, if the welfare of the state should require the same.

Powers and duties
of governor as
commander-in-
chief; limitation.

[ART. 51.] The governor of this state for the time being, shall be commander-in-chief of the army and navy, and all the military forces of the state, by sea and land; and shall have full power by himself, or by any chief commander, or other officer, or officers, from time to time, to train, instruct, exercise and govern the militia and navy; and for the special defense and safety of this state, to assemble in martial array, and put in warlike posture, the inhabitants thereof, and to lead and conduct them, and with them to encounter, repulse, repel, resist and pursue by force of arms, as well by sea as by land, within and without the limits of this state; and also kill, slay, destroy, if necessary, and conquer by all fitting ways, enterprise and means, all and every such person and persons as shall, at any time hereafter, in a hostile manner, attempt or enterprise the destruction, invasion, detriment or annoyance of this state; and to use and exercise over the army and navy, and over the militia in actual service, the law martial in time of war, invasion, and also in rebellion, declared by the legislature to exist, as occasion shall necessarily require: And surprise, by all ways and means whatsoever, all and every such person or persons, with their ships, arms, ammunition, and other goods, as shall in a hostile manner invade, or attempt the invading, conquering or annoying this state; and in fine, the governor hereby is entrusted with all other powers incident to the office of the captain-general and commander-in-chief, and admiral, to be exercised agreeably to the rules and regulations of the constitution, and the laws of the land; *provided*, that the governor shall not, at any time hereafter, by virtue of any power by this constitution granted, or hereafter to be granted to him by the legislature, transport any of the inhabitants of this state, or oblige them to march out of the limits of the same, without their free and voluntary consent, or the consent

of the general court, nor grant commissions for exercising the law martial in any case, without the advice and consent of the council.

[ART. 52.] The power of pardoning offenses, except such as persons may be convicted of before the senate, by impeachment of the house, shall be in the governor, by and with the advice of council: But no charter of pardon granted by the governor, with advice of council, before conviction, shall avail the party pleading the same, notwithstanding any general or particular expressions contained therein, descriptive of the offense or offenses intended to be pardoned. Pardoning power.

[ART. 53.] No officer duly commissioned to command in the militia shall be removed from his office, but by the address of both houses to the governor, or by fair trial in courtmartial, pursuant to the laws of the state for the time being. Militia officers,
removal of.
lxxix, 535.

[ART. 54.] The commanding officers of the regiments shall appoint their adjutants and quartermasters; the brigadiers, their brigade-majors; the major-generals, their aides; the captains and subalterns, their non-commissioned officers. Staff and non-
commissioned
officers, by whom
appointed.

[ART. 55.] The division of the militia into brigades, regiments and companies, made in pursuance of the militia laws now in force, shall be considered as the proper division of the militia of this state, until the same shall be altered by some future law. Division of militia
into brigades, regi-
ments, and com-
panies.

[ART. 56.] No moneys shall be issued out of the treasury of this state, and disposed of, (except such sums as may be appropriated for the redemption of bills of credit, or treasurer's notes, or for the payment of interest arising thereon) but by warrant under the hand of the governor for the time being, by and with the advice and consent of the council, for the necessary support and defense of this state, and for the necessary protection and preservation of the inhabitants thereof, agreeably to the acts and resolves of the general court. Moneys drawn
from treasury only
by warrant of
governor, pursuant
to law.
lxxii, 603.
lxxiv, 607.
lxxv, 626.
lxxix, 24.

[ART. 57.]*

* Stricken out, 1950.

Compensation of
governor and
council.

[ART. 58.] The governor and council shall be compensated for their services, from time to time, by such grants as the general court shall think reasonable.

Salaries of judges.

[ART. 59.] Permanent and honorable salaries shall be established by law, for the justices of the superior court.

COUNCIL.*

Councilors; mode
of election, etc.
liii, 9. lxxi, 481.
lxxiv, 607.
lxxvi, 100, 587.

[ART. 60.] There shall be [biennially]† elected, by ballot, five councilors, for advising the governor in the executive part of government. The freeholders and other inhabitants in each county, qualified to vote for senators, shall some time in the month of [November],** give in their votes for one councilor; which votes shall be received, sorted, counted, certified, and returned to the secretary's office, in the same manner as the votes for senators, to be by the secretary laid before the senate and house of representatives on the first Wednesday of [January].‡

Vacancies, how
filled, if no
choice.
liii, 9.
lxxi, 481.

[ART. 61.] And the person having a [plurality]‡ of votes in any county, shall be considered as duly elected a councilor: But if no person shall have a [plurality]‡ of votes in any county, the senate and house of representatives shall take the names of the two persons who have the highest number of votes in each county, and not elected, and out of those two shall elect by joint ballot, the councilor wanted for such county, and the qualifications for councilors shall be the same as for senator.

Occurring after-
ward; new election.
lxxi, 431.
lxxiv, 609.

[ART. 62.] If any person thus chosen a councilor, shall be elected governor or member of either branch of the legislature, and shall accept the trust; or if any person elected a councilor, shall refuse to accept the office, or in case of the death, resignation, or removal of any

* Entire provision as to council stricken out and these provisions substituted. 1793.

† Substituted for "annually," 1877.

** Substituted for "March," 1877.

‡ Substituted for "June," 1889.

‡ Substituted for "majority," 1912.

councilor out of the state, the governor may issue a precept for the election of a new councilor in that county where such vacancy shall happen and the choice shall be in the same manner as before directed. And the governor shall have full power and authority to convene the council, from time to time, at his discretion; and, with them, or the majority of them, may and shall, from time to time hold a council, for ordering and directing the affairs of the state, according to the laws of the land.

Governor to convene; duties.
lxxii, 605.

[ART. 63.] The members of the council may be impeached by the house, and tried by the senate for bribery, corruption, malpractice, or maladministration.

Impeachment of councilors.

[ART. 64.] The resolutions and advice of the council shall be recorded by the secretary, in a register, and signed by all members present agreeing thereto; and this record may be called for at any time, by either house of the legislature; and any member of the council may enter his opinion contrary to the resolutions of the majority, with the reasons for such opinion.

Secretary to record proceedings of council.
lxxix, 535.

[ART. 65.] The legislature may, if the public good shall hereafter require it, divide the state into five districts, as nearly equal as may be, governing themselves by the number of [population],* each district to elect a councilor: And, in case of such division, the manner of the choice shall be conformable to the present mode of election in counties.

Councilor districts provided for.

[ART. 66.] And, whereas the elections, appointed to be made by this constitution, on the first Wednesday of [January]† [biennially]* by the two houses of the legislature, may not be completed on that day, the said elections may be adjourned from day to day, until the same be completed: and the order of the elections shall be as follows—the vacancies in the senate, if any, shall be first filled up: The governor shall then be elected,

Elections by legislature may be adjourned from day to day; order thereof.

* Substituted for "ratable polls and proportion of public taxes," 1912.

† Substituted for "June," 1889.

* Substituted for "annually," 1877.

provided there shall be no choice of him by the people: And afterwards, the two houses shall proceed to fill up the vacancy, if any, in the council.

SECRETARY, TREASURER, ETC.

Election of secretary and treasurer.

[ART. 67.]*** The secretary and treasurer shall be chosen by joint ballot of the senators and representatives assembled in one room.

State records, where kept; duty of secretary. xxxv, 579.

[ART. 68.] The records of the state shall be kept in the office of the secretary,†† and he shall attend the [governor]** and council, the senate and representatives, in person, or by deputy, as they may require.

Deputy secretary. lxxi, 608.

[ART. 69.] [The secretary of the state shall, at all times, have a deputy, to be by him appointed; for whose conduct in office he shall be responsible: And, in case of the death, removal, or inability of the secretary, his deputy shall exercise all the duties of the office of secretary of this state, until another shall be appointed.]‡

Secretary to give bond.

[ART. 70.] [The secretary, before he enters upon the business of his office, shall give bond, with sufficient sureties, in a reasonable sum, for the use of the state, for the punctual performance of his trust.]‡

COUNTY TREASURER, ETC.

County treasurers, registers of probate, solicitors, sheriffs and registers of deeds elected. vii, 599. lxxi, 143. lxxiii, 619. lxxvi, 101.

[ART. 71.] [The county treasurers [registers of probate, solicitors, sheriffs]‡‡ and registers of deeds, shall be elected by the inhabitants of the several towns, in the several counties in the state, according to the method now practiced, and the laws of the state, *Provided nevertheless* the legislature shall have authority to alter the manner of certifying the votes, and the mode of electing those officers; but not so as to deprive the people of the right they now have of electing them.]*

*** "And commissary-general," stricken out, 1950.

†† "Who may appoint his deputies, for whose conduct he shall be answerable," stricken out, 1793.

** Substituted for "president," 1793.

‡ Inserted, 1793.

‡‡ Inserted, 1877.

* Substituted for original section, 1793.

[ART. 72.] [And the legislature on the application of the major part of the inhabitants of any county, shall have authority to divide the same into two districts for registering deeds, if to them it shall appear necessary; each district to elect a register of deeds: And before they enter upon the business of their offices, shall be respectively sworn faithfully to discharge the duties thereof, and shall severally give bond, with sufficient sureties, in a reasonable sum, for the use of the county for the punctual performance of their respective trusts.]†

Counties may be divided into districts for registering deeds.

JUDICIARY POWER

[ART. 73.] The tenure that all commissioned officers shall have by law in their offices shall be expressed in their respective commissions, all judicial officers duly appointed, commissioned and sworn, shall hold their offices during good behavior excepting those concerning whom there is a different provision made in this constitution. *Provided nevertheless* the [governor]‡ with consent of council, may remove them upon the address of both houses of the legislature.

Tenure of office to be expressed in commissions; judges to hold office during good behavior, etc.

Removal.

[ART. 74.] Each branch of the legislature as well as the [governor]‡ and council shall have authority to require the opinions of the justices of the superior court upon important questions of law and upon solemn occasions.

Judges to give opinions, when.
xxv, 537. xlv, 607.
lvi, 577. lx, 585.
lxii, 704. lxiii, 574.
lxvii, 600. lxx, 641.
lxxii, 603. lxxiii, 107, 626. lxxiv, 607.
lxxv, 614. lxxvi, 600. lxxvii, 618.

[ART. 75.] In order that the people may not suffer from the long continuance in place of any justice of the peace who shall fail in discharging the important duties of his office with ability and fidelity, all commissions of justices of the peace shall become void at the expiration of five years from their respective dates, and upon the expiration of any commission, the same may if necessary be renewed or another person appointed as shall most conduce to the well being of the state.*

Justices of peace commissioned for five years.
iii, 408. lvii, 148.
lxiii, 37.

† Inserted, 1793.

‡ Substituted for "president," 1877.

* Original section following this section, relating to probate courts, stricken out, 1793.

Divorces and probate appeals, where tried.
 lxi, 138.
 lxxiv, 452.
 lxxx, 466.

Jurisdiction of justices in civil causes.
 ii, 422.
 lxxviii, 496.
 lxix, 522.

Judges and sheriffs, when disqualified by age.
 lxlii, 37.

Judges and justices not to act as counsel.
 lxxv, 620.

Jurisdiction and terms of probate courts.
 xxxix, 110.
 lxxiii, 497.
 lxxvi, 398.
 lxxviii, 507.
 lxxix, 390.

[ART. 76.] All causes of marriage divorce and alimony; and all appeals from the respective judges of probate shall be heard and tried by the superior court until the legislature shall by law make other provision.

[ART. 77.] [The general court are empowered to give to justices of the peace jurisdiction in civil causes, when the damages demanded shall not exceed [one hundred dollars]** and title of real estate is not concerned; but with right of appeal, to either party, to some other court]†‡ [And the general court are further empowered to give to police courts original jurisdiction to try and determine, subject to right of appeal and trial by jury, all criminal causes wherein the punishment is less than imprisonment in the state prison.]***

[ART. 78.] [No person shall hold the office of judge of any court, or judge of probate, or sheriff of any county, after he has attained the age of seventy years.]

[ART. 79.] [No judge of any court, or justice of the peace, shall act as attorney, or be of counsel, to any party, or originate any civil suit, in matters which shall come or be brought before him as judge, or justice of the peace.]†

[ART. 80.] [All matters relating to the probate of wills, and granting letters of administration, shall be exercised by the judges of probate, in such manner as the legislature have directed, or may hereafter direct: And the judges of probate shall hold their courts at such place or places, on such fixed days, as the conveniency of the people may require; and the legislature from time to time appoint.]†

** Substituted for "four pounds," 1877.

*** Inserted, 1912.

† "So that a trial by jury, in the last resort, may be had," stricken out, 1877.

‡ Inserted, 1793.

[ART. 81.] [No judge, or register of probate, shall be of counsel, act as advocate, or receive any fees as advocate or counsel, in any probate business which is pending, or may be brought into any court of probate in the county of which he is judge or register.]*

Judges and registers of probate not to act as counsel.
xlv, 54. li, 600.
lviii, 62.
lxxv, 620.

CLERKS OF COURTS.

[ART. 82.] [The judges of the courts (those of probate excepted) shall appoint their respective clerks to hold their office during pleasure: And no such clerk shall act as an attorney or be of counsel in any cause in the court of which he is clerk, nor shall he draw any writ originating a civil action.]**†

Clerks of courts, by whom appointed.
v, 386.

ENCOURAGEMENT OF LITERATURE, TRADES, ETC.

[ART. 83.] Knowledge and learning, generally diffused through a community, being essential to the preservation of a free government; and spreading the opportunities and advantages of education through the various parts of the country, being highly conducive to promote this end; it shall be the duty of the legislators and magistrates, in all future periods of this government, to cherish the interest of literature and the sciences, and all seminaries and public schools, to encourage private and public institutions, rewards, and immunities for the promotion of agriculture, arts, sciences, commerce, trades, manufactures, and natural history of the country; to countenance and inculcate the principles of humanity and general benevolence, public and private charity, industry and economy, honesty and punctuality, sincerity, sobriety, and all social affections, and generous sentiments, among the people: [*Provided, nevertheless, that no money raised by taxation shall ever be granted or applied for the use of the schools or institutions of any religious sect or denomination.*]† [Free and fair com-

Encouragement of literature, etc.
li, 378. lvi, 509.
lviii, 624.
lxix, 445.
lxxi, 553.
lxxiv, 477, 538,
545. lxxv, 562.
lxxvi, 299.

* Inserted, 1793.

** Substituted for original section, 1793.

† The next section which related to "Delegates to Congress," stricken out, 1793.

† Inserted, 1877.

Control of
corporations,
monopolies, etc.

petition in the trades and industries is an inherent and essential right of the people and should be protected against all monopolies and conspiracies which tend to hinder or destroy it. The size and functions of all corporations should be so limited and regulated as to prohibit fictitious capitalization and provision should be made for the supervision and government thereof. Therefore, all just power possessed by the state is hereby granted to the general court to enact laws to prevent the operations within the state of all persons and associations, and all trusts and corporations, foreign or domestic, and the officers thereof, who endeavor to raise the price of any article of commerce or to destroy free and fair competition in the trades and industries through combination, conspiracy, monopoly, or any other unfair means; to control and regulate the acts of all such persons, associations, corporations, trusts, and officials doing business within the state; to prevent fictitious capitalization; and to authorize civil and criminal proceedings in respect to all the wrongs herein declared against.]*

OATHS AND SUBSCRIPTIONS. — EXCLUSION FROM OFFICE. — COMMISSIONS. — WRITS. — CONFIRMATION OF LAWS. — HABEAS CORPUS. — THE ENACTING STYLE. — CONTINUANCE OF OFFICERS. — PROVISION FOR A FUTURE REVISION OF THE CONSTITUTION. — ETC.

Oath of civil
officers.
xxv, 458.
li, 128.
lxvii, 49.

[ART. 84.] Any person chosen [governor],† councilor, senator, or representative, military or civil officer, (town officers excepted) accepting the trust, shall, before he proceeds to execute the duties of his office, make and subscribe the following declaration, viz. —

[I, A. B. do solemnly swear, that I will bear faith and true allegiance to the state of New Hampshire, and will support the constitution thereof. *So help me God.*‡]

* Inserted, 1903.

† Substituted for "president," 1793.

‡ Substituted for original oath, 1793.

I, A. B. do solemnly and sincerely swear and affirm, that I will faithfully and impartially discharge and perform all the duties incumbent on me as —, according to the best of my abilities, agreeably to the rules and regulations of this constitution and the laws of the state of New Hampshire. *So help me God.*

[Any person having taken and subscribed the oath of allegiance, and the same being filed in the secretary's office, he shall not be obliged to take said oath again.]*

Provided always, when any person chosen or appointed as aforesaid, shall be of the denomination called Quakers, or shall be scrupulous of swearing, and shall decline taking the said oaths, such [person]†† shall take and subscribe them, omitting the word "*swear*," and likewise the words "*So help me God*," subjoining instead thereof, "*This I do under the pains and penalties of perjury.*"

[ART. 85.] [And the oaths or affirmations shall be taken and subscribed by the governor, before the president of the senate, in presence of both houses of the legislature, and by the senators and representatives first elected under this constitution, as altered and amended, before the president of the state, and a majority of the council then in office, and forever afterwards before the governor and council for the time being; and by all other officers, before such persons, and in such manner as the legislature shall from time to time appoint.]‡

Before whom
taken.

[ART. 86.] All commissions shall be in the name of the state of New Hampshire, signed by the [governor],** and attested by the secretary, or his deputy, and shall have the great seal of the state affixed thereto.

Form of commissions.

[ART. 87.] All writs issuing out of the clerk's office in any of the courts of law, shall be in the name of the state of New Hampshire; shall be under the seal of the

Form of writs.
i, 139. xv, 37.
xix, 394.
xxxii, 87.
lvii, 188.
lxvi, 369.

* Inserted, 1793.

†† Inserted in engrossed copy of Constitution as amended, 1793, apparently without authority.

‡ Substituted for original section, 1793.

** Substituted for "president," 1793.

court whence they issue, and bear test of the chief, first, or senior justice of the court; but when such justice shall be interested, then the writ shall bear test of some other justice of the court, to which the same shall be returnable; and be signed by the clerk of such court.

Form of indictments, etc.
ix, 468. x, 347.
lxviii, 509.

[ART. 88.] All indictments, presentments, and informations, shall conclude, "*against the peace and dignity of the state.*"

Suicide and
deodands.

[ART. 89.] The estates of such persons as may destroy their own lives, shall not for that offense be forfeited, but descend or ascend in the same manner, as if such persons had died in a natural way. Nor shall any article, which shall accidentally occasion the death of any person, be henceforth deemed a deodand, or in any wise forfeited on account of such misfortune.

Existing laws to
continue in force,
if not repugnant
to constitution.
i, 58, 173.
ii, 44. iv, 404.
viii, 550.
xiii, 542.
xiv, 284.
xxiv, 223.
xxvii, 512.
xliii, 502.
lxvi, 300.
lxxvii, 203.
liv, 286, 548.

[ART. 90.] All the laws which have heretofore been adopted, used, and approved, in the province, colony, or state of New Hampshire, and usually practiced on in the courts of law, shall remain and be in full force, until altered and repealed by the legislature; such parts thereof only excepted, as are repugnant to the rights and liberties contained in this constitution: *Provided* that nothing herein contained, when compared with the twenty-third article in the bill of rights, shall be construed to affect the laws already made respecting the persons, or estates of absentees.

Habeas Corpus.

[ART. 91.] The privilege and benefit of the habeas corpus, shall be enjoyed in this state, in the most free, easy, cheap, expeditious, and ample manner, and shall not be suspended by the legislature, except upon the most urgent and pressing occasions, and for a time not exceeding three months.

Enacting style of
statutes.
lxiii, 575.

[ART. 92.] The enacting style in making and passing acts, statutes, and laws, shall be, *Be it enacted by the Senate and House of Representatives in General Court convened.*

[ART. 93.] No [governor],* or judge of the [supreme judicial]† court, shall hold any office or place under the authority of this state, except such as by this constitution they are admitted to hold, saving that the judges of the said court may hold the offices of justice of the peace throughout the state; nor shall they hold any place or office, or receive any pension or salary, from any other state, government, or power, whatever.

Governor and judges prohibited from holding other offices.
lxxx, 294.

[ART. 94.] No person shall be capable of exercising, at the same time more than one of the following offices within this state, viz. judge of probate, sheriff, register of deeds; and never more than two offices of profit, which may be held by appointment of the [governor],* or [governor]* and council, or senate and house of representatives, or superior or inferior courts; military offices, and offices of justice of the peace excepted.

Incompatibility of offices; only two offices of profit to be holden at same time.
lxxx, 294.

[ART. 95.]‡ [No person holding the office of judge of any court, (except special judges)) secretary, treasurer of the state, attorney-general, military officers receiving pay from the continent, or this state (excepting officers of the militia, occasionally called forth on an emergency), register of deeds, sheriff, or officers of the customs, including naval officers, collectors of excise, and state and continental taxes, hereafter appointed, and not having settled their accounts with the respective officers with whom it is their duty to settle such accounts, members of congress, or any person holding any office under the United States, shall at the same time hold the office of governor, or have a seat in the senate, or house of representatives, or council; but his being chosen and appointed to, and accepting the same, shall operate as a resignation of their seat in the chair, senate, or house of representatives, or council; and the place so vacated shall be filled up. No member of the council shall have a seat in the senate or house of representatives.]†

Incompatibility of certain offices.
lxxx, 294.

* Substituted for "president," 1793.

† Substituted for "superior," in engrossed copy of Constitution as amended 1793, apparently without authority.

* Substituted for "president," 1793.

‡ "Commissary-general" stricken out, 1950.

† Substituted for original section, 1793.

Bribery and corruption disqualify for office.

[ART. 96.] No person shall ever be admitted to hold a seat in the legislature or any office of trust or importance under this government, who, in the due course of law, has been convicted of bribery or corruption, in obtaining an election or appointment.

[ART. 97.]**

Constitution, when to take effect.

[ART. 98.] [To the end that there may be no failure of justice, or danger to the state, by the alterations and amendments made in the constitution, the general court is hereby fully authorized and directed to fix the time when the alterations and amendments shall take effect, and make the necessary arrangements accordingly.]*†

Revision of constitution provided for. lxxvi, 587, 613.

[ART. 99.] It shall be the duty of the selectmen, and assessors, of the several towns and places in this state, in warning the first annual meetings for the choice of senators, after the expiration of seven years from the adoption of this constitution, as amended, to insert expressly in the warrant this purpose, among the others for the meeting, to wit, to take the sense of the qualified voters on the subject of a revision of the constitution; and, the meeting being warned accordingly, and not otherwise, the moderator shall take the sense of the qualified voters present as to the necessity of a revision; and a return of the number of votes for and against such necessity, shall be made by the clerk sealed up, and directed to the general court at their then next session; and if, it shall appear to the general court by such return, that the sense of the people of the state has been taken, and that, in the opinion of the majority of the qualified voters in the state, present and voting at said meetings, there is a necessity for a revision of the constitution, it shall be the duty of the general court to call a convention for that purpose, otherwise the general court shall direct the sense of the people to be taken, and then proceed in the manner before mentioned. The

** Stricken out, 1950.

* See act of December 14, 1792.

† Substituted for original section, 1793.



STATE OFFICE BUILDING

PAUL S. OTIS

delegates to be chosen in the same manner, and proportioned, as the representatives to the general court; *provided* that no alterations shall be made in this constitution, before the same shall be laid before the towns and unincorporated places, and approved by two-thirds of the qualified voters present and voting on the subject.

[ART. 100.] [And the same method of taking the sense of the people, as to a revision of the constitution, and calling a convention for that purpose, shall be observed afterwards, at the expiration of every seven years.]*

Question on revision
to be taken every
seven years.
lxxvi, 613.

[ART. 101.] This form of government shall be enrolled on parchment, and deposited in the secretary's office, and be a part of the laws of the land and printed copies thereof shall be prefixed to the books containing the laws of this state, in all future editions thereof.

Enrollment of
constitution.

* Substituted for last section of original Constitution.

HISTORY OF NEW HAMPSHIRE

GEOGRAPHICAL LOCATION

New Hampshire is situated the most northern of the thirteen original states and lies between latitude 42-40 and 45-18 north and longitude 70-37 and 72-37 west. It is about 180 miles long and 50 miles wide, although the extreme width is 93 miles.

It is bounded on the north by Quebec province in Canada, on the east by Maine and the Atlantic ocean, on the south by Massachusetts, and on the west by Vermont. The Connecticut River is the western boundary.

"MOTHER OF RIVERS"

Geographies sometimes speak of the state as the "Mother of Rivers." Five of the great streams of New England originate in its granite hills. The Connecticut River rises in the northern part, and for nearly one hundred miles of its winding course hems the shores of the state with a "broad seam of silver." The Penigewasset River starts in the Profile Lake in the Franconia mountains and joins the Winnepesaukee at Franklin to form the Merrimack, which at one time turned more spindles than any other river in the world. The Cocheco and Salmon Falls rivers join at Dover to form the Piscataqua. In addition, two of the principal rivers of Maine, the Androscoggin and the Saco, have their beginnings in northern New Hampshire.

New Hampshire has 1300 lakes or ponds and 40,000 miles of rivers and streams which provide year round fishing and recreation in scenic surroundings, as well as power for the State's many industries.

"THE GRANITE STATE"

New Hampshire is commonly known as the Granite State, and of late years by some writers is called the Queen State — "Queen by right of her natural beauty; queen by her native hardy spirit; queen by her diversified industry; queen by reason of her motherhood of great men. She is enthroned on hills of granite, diademed with sparkling waters and sceptered with industry."

The state entertains annually over a million summer visitors, who resort in the mountain, lake and seashore scenery, — in fact it has been estimated that a million automobiles cross our borders annually! The soil is suitable for fruits, flowers and vegetables. The forests of pine, spruce and hard wood add beauty to the landscape and wealth to the land.

The White Mountains are the natural feature which has the widest fame. New Hampshire bodies of water cover one hundred and fifteen thousand acres and vary from small ponds to Lake Winnepesaukee, which is twenty-two miles long and eight miles wide.

New Hampshire's publicly-owned aerial tramway, the first erected to a mountain top in North America, is located in Franconia Notch near The Old Man of the Mountain. Its cars have carried 2,000,000 passengers in their eight-minute ascent of the 2022 feet to the top.

No state grows apples of finer flavor than come from the hillsides of New Hampshire. Horticultural shows have no better exhibits than are presented from towns in the southern part of this state, where the orchards have been sprayed and treated by the latest scientific methods. Strawberries, blueberries, peaches and products of the garden are grown in great quantities and shipped hundreds of miles.

New Hampshire is also famous for her products made from the sap of the maple tree.

Dairying is a large business and in recent years the quality of the herds has increased tenfold. There are 5,779,840 acres of land in the state, 1,960,061 acres being in farm land, with the number of farms estimated at 16,554, according to the 1940 farm census. There were over two and one-half million acres of timber land, which contained over thirty billion feet of merchantable timber, but the disastrous hurricane of 1938 has sadly depleted the standing timber in New Hampshire's granite hills.

It is estimated that every year more than four million dollars is permanently invested in the purchase of land and the construction of buildings in the rural districts. Nearly every town has some summer visitors. Winnepesaukee shores are lined with cottages and hotels; Sunapee has a summer population of over five thousand, who enjoy its beauties.

The state has a seaboard of about eighteen miles. Hampton and Rye beaches have been famous summer resorts since the days Whittier pitched his "tent on the beach." The salt waves of the Atlantic lap the sometimes sandy, sometimes rocky coast into one continuous pleasure ground, where surf bathing and scenic beauty enchant the visitor. In the early fall of 1915 a disastrous fire at Hampton Beach destroyed many of the hotels and places of business there, but the resort has since been rebuilt from the ruins until it is larger and more attractive than ever. The recreational area at Hampton Beach has greatly improved the appearance of that part of the coast. The state maintains a large public bath house and a parking area there. The erection of a sea wall in 1934 not only improved the property along the coast, but was a necessary measure against coast erosion.

Among New Hampshire's all-year, all-season recreation attractions, none are more popular than its winter sports. Mount Washington is the highest mountain east of the Rockies and north of the Mason-

Dixon Line. Its privately-owned cog railway was the first mountain climbing railway in the world.

New Hampshire has some of the finest ski terrain in the east where the sport may be enjoyed well into July and August. Its many lifts include the widely known Cranmore skimobile, operated all year, and Tuckerman, Cannon, Sunapee and Gilford slopes.

Portsmouth, the only sea city, has an historic past and a prosperous present with its large navy yard. New Castle is a place of romance and aesthetic beauty and adventure. A large part of the Isles of Shoals in Portsmouth harbor belongs to New Hampshire, with their cottages and hotels. Lobster fishermen find the Isles of Shoals and the New Hampshire coast favorable areas for taking this famous sea food. The state highways are as fine as any state can boast of and are kept in excellent driving condition the year round. New Hampshire is open to visitors, from the coast to the mountains, twelve months in the year.

FISH AND GAME

In 1865 New Hampshire joined the vanguard of American science by establishing a fish and game department, the first one of its kind in New England. Since that date, some eighty odd years ago, the efforts of this department have been devoted to the propagation and conservation of fish and game.

In modern times the cultivation of fish and the protection of wild life have demanded the application of scientific methods quite as much as any other element of our life. It is a known fact that while European countries have found vast resources in their shore fisheries, the United States is by no means able to rely on her coast fisheries, and has thus been obliged to develop her inland waters to meet the needs that otherwise could have been met only by importation from other countries. Moreover, while Europe's supply is bound to lessen in time to come, our supply will continue to increase.

Today, New Hampshire's Fish & Game Department employs a balanced team of trained wildlife men, fish culturists, and law enforcement officers to maintain and increase the available supplies of her native species under the pressure of vastly increased demand. To do so means that every one of her waters and every bit of cover must be contributing its full share to the state's crop. Research personnel are constantly exploring new avenues to increase natural productivity, while evaluating the results of current practices.

Since World War II, a program of modernization and expansion of fish rearing facilities has more than doubled the annual output available for stocking. Beautiful new rearing stations which rank with any in the country for modern design and efficient operation have been built at Merrymeeting Lake, New Durham at Summer Brook in Ossipee, and at Merrimack, between Manchester and Nashua. Five other stations at Colebrook, Twin Mountain, Warren, New Hampton, and Richmond have been completely reconditioned.

Fish and game is now recognized as a major factor in the recreation business which is one of New Hampshire's foremost sources of revenue. We can be justly proud of the effective teamwork between department personnel and the sportsmen of the state who are looking forward with the eye of true conservationists to establishing the fish and wildlife species of our state on a secure footing for future years. Deer, grouse, black bear, snowshoe hares, landlocked salmon, togue, black bass, and several species of brook trout are only a few of the wild residents which are to be found in such plenty as to make sportsmen choose New Hampshire first.

"COME TO NEW HAMPSHIRE"

New Hampshire believes in progress and development in every direction. It is the third most industrialized state in the Union and prizes itself on the quality and diversification of its products. New Hampshire is the home of the famous breed of poultry known as the "New Hampshires." She invites the whole world to visit her mountains, the "playground of America." Those seeking opportunity for profitable farming will do well to write for further information to the Commissioner of Agriculture, Concord, N. H.; sportsmen are invited to send for literature and advice to the Fish and Game Director, Concord, N. H.; those looking for business openings, either in manufacturing enterprises or in the retail field, should correspond with the New Hampshire Planning and Development Commission, Concord, N. H.

The Boston & Maine Railroad Publicity Bureau at Boston, Mass., Storowton Village, Eastern States Exposition Grounds, West Springfield, Mass., the New Hampshire Manufacturers' Association and the New Hampshire Historical Society, Concord, N. H., are other sources from which information not given in this volume may be secured.

NEW HAMPSHIRE

New Hampshire was one of the thirteen original colonies which revolted from English rule and founded the United States of America, one hundred and eighty years ago. When this continent was settled, New Hampshire was a part of a grant made in 1620 by James I, King of England, to the Plymouth Company, a commercial organization formed to develop the "new world."

It was the first of the original states to declare its independence and to adopt a constitution. As the ninth and deciding state to ratify the Federal Constitution it may be said to have "created" the United States.

The name of New Hampshire was first given to this section in 1629, when the Council of Plymouth granted to Captain John Mason "that part of the mainland in New England" between the Merrimack and Piscataqua Rivers, and extending sixty miles inland.

In 1622 a grant of part of New Hampshire was given by patent to

Captain Mason and a partner, Sir Ferdinand Gorges, by the Council of Plymouth. Robert Gorges was appointed the first governor, and he came to America two years later and assumed his office. Five years later the patent of Laconia was granted to a company of traders, but the extent of the company's jurisdiction was not definitely settled upon.

In 1635 the Council of Plymouth released to the Crown all lands it owned, reserving, of course, all lands it had meanwhile granted to others. Those reservations included a grant of Dover called the Hilton Patent and a later grant to Captain Mason and eight others in common of a large tract on both sides of the Piscataqua River, the portion in New Hampshire being bounded on the north by the Hilton Patent. Captain Mason was thus placed in the position, not only of recognizing the Hilton Patent, but also of sharing with his eight partners, a large section of New Hampshire, including all of the present Portsmouth, Newington, New Castle, nearly all of Rye and Greenland, and perhaps parts of Hampton, Stratham, Exeter and Newmarket.

In 1635 the Council of Plymouth re-issued its patent to Mason and then dissolved. A document purporting to be a charter directly from the king of England to Captain Mason, issued that same year, giving the captain the New Hampshire territory then held by him, is in existence, but whether or not this document is authentic is a question among historians.

The first settlement in New Hampshire was in Rye (then called "Little Harbor" and afterwards called Portsmouth,) in 1623, the second settlement at Dover in 1628, the third at Exeter in 1638, and the fourth at Hampton in 1639. The objects of these adventures into the primitive wilderness of New Hampshire were to clear the land for cultivation, to seek for the mineral wealth which was supposed to exist, to establish and carry on fisheries on the rivers, which teemed with fish, and along the coast, and to barter with the native Indian tribes of the locality.

The Massachusetts colonists had come to America to found settlements where they might have freedom in religious worship—a freedom which, however, they were unwilling to grant to any not of their faith. It was a day when religious opinions were paramount, and politics and legislation were subordinate, when creeds claimed precedence over rights. Unless a person subscribed unreservedly to the established creed he was a heretic. In such a class were the Quakers, Roger Williams, Anne Hutchinson and her brother-in-law, Rev. John Wheelwright, a man of superior endowments and high culture, who, disenfranchised and banished from Massachusetts, led forty of his exiled adherents into the wilderness of New Hampshire and settled Exeter in July, 1638.

Underlying these early settlements was a deep religious conviction, perhaps not so radical as in Massachusetts, but still present, which again manifests itself when the people of the state, while formulating

a frame of government, gave the religious idea so prominent a place in the Bill of Rights.

CAPTAIN MASON'S EFFORTS

Captain Mason had been not only a faithful adherent of the king, but also a devout and zealous supporter of the Church of England. It was inevitable therefore that his ideas of government and religion should be distasteful to the Massachusetts colonists so near at hand.

Mason's activities in New Hampshire were solely of a business nature as one of the partnership, who acted by agents. They instituted no government. The same was true at the first on the Maine side of the river. But soon the partners divided the land on that side in severalty (though never dividing their land in New Hampshire), and to Mason fell in severalty the principal trading center at Newichwanock, on the east side of the river. This was the only "colony" that Mason can be said to have had separately in New England. He died in 1635, and while his efforts to occupy the land allotted to him in Maine were persevering and meritorious, the founding of colonies was a matter requiring expenditures on such a scale that the surviving partners ceased activity in New Hampshire. Within twenty years after Mason's death, no vestige (except ruins) remained to witness any activity here to which Captain Mason had had a part. What happened to this separate property in Maine is not properly a part of the history of New Hampshire. There was no provincial government in those days, but each town maintained its own government. The weakness of the "four towns" (Dover, Exeter, Hampton and Portsmouth) and their varying origins prevented union. Each separately was without judicial power. So in 1641 and 1643 the towns resigned jurisdiction to Massachusetts Bay. Hampton and Exeter became, with Salisbury and Haverhill of Massachusetts, the County of Norfolk. The County of Dover and Portsmouth soon took the name of Piscataqua, which was the early name for the region on the river.

BECOMES ROYAL PROVINCE, 1679

After thirty-eight years as a part of Massachusetts, New Hampshire became a province of itself in 1679 by an order of the king of England, which was preceded by a decree of the English courts to the effect that Massachusetts had no right to extend its jurisdiction over New Hampshire.

King Charles II issued a commission to John Cutt of Portsmouth in that year to be president of the province and to govern it under the king, with aid of a council and assembly. This was the real beginning of constitutional government in this territory, which has continued without serious interruption to the present time.

The commission of the king reserved to him the right to veto all the acts of the provincial legislature and the right to dissolve the legislature at his pleasure. The New Hampshire settlers did not like this arrangement as well as they did the jurisdiction of Massachusetts.

The governors sent to the province by the king proved to be avaricious tyrants. Even the Lords of Trade in England would not uphold them in some of their actions, and time and again, at the instigation of the heirs to Captain Mason, the royal governors tried to force the people to surrender their titles to lands and take leases from the Masonian Proprietors.

THE MASONIAN CONTROVERSY

In 1690 the people, mindful of their former pleasant relations with Massachusetts, resolved on a second union with their old ally, and sent a petition to William and Mary of England.

Through the influence of Samuel Allen, who had bought out the interests of the Mason heirs, the king failed to grant this request, and the union, which had been accepted by Massachusetts, was short lived.

Allen was appointed governor and his son-in-law became his deputy. In this way were the claims of Mason's heirs, so abhorrent to the people, continued until the death of Allen's son early in the reign of Queen Anne. An association of New Hampshire men called the Masonian Proprietors bought the rights of the Mason heirs, left alone the lands in the settled areas of New Hampshire, and granted out the undeveloped parts of Mason's 1629 grant.

For forty-three years, from 1698 until 1741, New Hampshire and Massachusetts were under the same governor, although each province maintained its identity. At the expiration of this period a new arrangement was made by which New Hampshire had one of its own sons, Benning Wentworth, appointed governor, and the provincial legislature was given increased authority.

He served for twenty-six years during an era of good feeling such as the colony had never before known. He was a benefactor of Moor's Indian School, which under his successor was chartered as Dartmouth College.

He was succeeded by his nephew, John Wentworth, in 1767 who also was well received by the people and by the assembly. As governor, he granted a charter to Dartmouth College and endowed it with forty-five thousand acres of land.

"He was universally beloved by the people. He had uniformly endeavored to promote the general public welfare by encouraging commerce, constructing highways, establishing courts and fostering learning." (Sanborn.)

But in 1774, as representative of King George III, he assisted General Gage in his work on fortifications in Boston. This brought down upon him the intense dislike of the revolutionary party and he fled from the state to Boston, where he might have the protection of General Gage. He was the last of royal governors.

Before Governor Wentworth quit, the provincial legislature took official action in regard to the revolution, and a committee of safety was organized. This committee summoned a revolutionary assembly,

which met in Exeter and was known as the First Provincial Congress. Four other congresses of similar character followed.

The last meeting of the old provincial assembly took place in 1775. The same year the American Continental Congress gave the New Hampshire revolutionists the right to set up a new government.

THE REVOLUTIONARY WAR

About one-half of the soldiers at the Battle of Bunker Hill were New Hampshire troops under the command of John Stark and James Reid. Throughout the struggle for independence the revolutionary state government, under the direction of the committee of safety, of which Meshech Weare was president, furnished troops in large numbers.

General John Sullivan distinguished himself on many battlefields, and the exploits of General Stark at Bennington are incidents of renown. It was largely the New Hampshire forces which brought about the surrender of Burgoyne.

With the close of the Revolution this state entered actively into the organization of the federal government. John Langdon, one of the early governors, was the first president of the United States senate, and was nominated for vice-president of the nation.

In 1780 a petition by the slaves for freedom was circulated in this state. Dartmouth College began to develop about that time and the legislature gave the college the right to raise money by a lottery. In 1792 the first bank was chartered to do business, and the year before, the State Medical Society was founded, with Governor Joseph Bartlett at its head. In 1796 the first turnpike and state highway from Concord to Portsmouth was chartered.

SECOND WAR WITH ENGLAND

When the second war with England broke out in 1812 Governor John Langdon drafted thirty-five hundred men at the request of the president. The state militia at that time was in its most flourishing condition and consisted of three divisions, six brigades and thirty-seven regiments.

William Plumer succeeded to the governorship before hostilities had advanced, and he organized the first regiment of New Hampshire volunteers, which later became part of the regular army. In 1813 there was a political overturn, in which former Governor John T. Gilman defeated Governor Plumer for re-election. Governor Gilman was head of the Federalist party in the state, and its return to power was celebrated by abolishing the courts and turning out the judges and other officers. The Federalists were opposed to the war, but all the people, regardless of party, became afraid of English invasion and were solid in defense of the state. The inhabitants of Portsmouth in particular were frightened on several occasions of a British landing and attack, and Governor Gilman summoned the entire militia to the defense of that city.

A native of New Hampshire, Lewis Cass of Exeter, achieved military distinction in Michigan. He was later a senator from that state, candidate for the presidency in 1848 and the secretary of state under Buchanan. In 1814 a secessionary gathering was held at Hartford, Connecticut, at which delegates were present from most of the New England States. Governor Gilman was blocked in his efforts to secure New Hampshire representation at the convention by three of his councilors, who were Democrats.

DARTMOUTH "UNIVERSITY"

In 1815 a very destructive tempest occurred. That same year there was a political tempest, when former Governor Plumer was returned to power and the judges and office-holders were again addressed out of office. The state house was located on its present site during the 1815 administration. A controversy arose over Dartmouth College, which for several years was a paramount issue in state politics. The legislature changed the name to Dartmouth University and reorganized the government of the institution, but the United States Supreme Court ruled that the legislature could not overturn a charter that had been granted by the king.

In 1817 President James Monroe visited the state, and there was an era of political good feeling which lasted for many years. In 1819 the use of the power-loom was commenced at the Amoskeag Mills in Manchester, and from that time these mills developed until they became the largest in the world. A most destructive freshet in 1824 destroyed the bridges over the Merrimack river and damaged a good deal of property.

General Lafayette visited the state in 1824 and was received with the greatest enthusiasm. In 1833 President Andrew Jackson rode on horseback into Concord, accompanied by his vice-president, Martin Van Buren, his secretary of war, Lewis Cass, who was a native of Exeter: and his secretary of the navy, Levi Woodbury of Portsmouth. Partisan feeling was bitter in those days and the celebration was indulged in principally by Democrats.

DEVELOPMENT OF INDUSTRY

In 1835 and subsequent years railroads were chartered and constructed in all parts of the state and a period of great commercial development was inaugurated. This led to the growth of several towns on the railroad into cities. Chief among these was Manchester, which had a fortunate location at Amoskeag Falls, and in 1846 it was incorporated as a city.

The war with Mexico broke out that year, and although there was no great enthusiasm for the war in New Hampshire, many sons of the state, such as Franklin Pierce, John Bedell and Dr. John D. Walker, took a prominent part in the military activities. After the war many other young men emigrated to the fertile prairies of the West.

In 1850 the entire expenses of the legislative, executive and judicial departments of the state government amounted to only \$36,000.

During that year a convention was held to revise the Constitution, and Franklin Pierce was its president. Two years later he was elected president of the United States, receiving the support of all but four states in the Union.

Before the Pierce administration was through the Democratic party lost control of New Hampshire. In 1855 the American or Know-Nothing party elected Ralph Metcalf governor and John P. Hale senator. From this party there developed the Republican organization, which was in power through the Civil War and for nearly twenty years after. St. Paul's School in Concord was opened in 1856 and is one of the most select preparatory institutions in the country.

THE CIVIL WAR

In 1861 the Civil War broke out. During the first year of the war New Hampshire sent eight regiments of the infantry to the front, and during the second year nine more, and in 1864 still another. Altogether about thirty-nine thousand men went from this state to fight for the preservation of the union. Nineteen hundred were killed in action or died of wounds, twenty-five hundred died of disease and two hundred and eighty-five were missing. About sixteen hundred men re-enlisted after their first term of service.

In 1866 a railroad was built up Mount Washington. The following year the department of public instruction was established and from that time the state has enjoyed universal common school education. In 1874 the Democratic party obtained control of all branches of the government for the first time since the war, and there was a complete overturn in offices. In 1878 there was a revision of the laws of the state, the new prison was built, and the militia was reorganized. Biennial elections were substituted for annual elections by an amendment to the Constitution that year. In 1887 there took place a very bitter railroad struggle in the legislature between the Concord railroad and the Boston & Maine railroad. This was followed by an organization of the Boston & Maine system throughout northern New England on a basis of leases, the New Hampshire railroads all leasing to the Boston & Maine. An attempt to reorganize the railroad by modifying or breaking the lease in 1915 and 1916 failed, and in the latter year the road went into receivership.

The history of the state since 1888 is within the memory of the generation now living and to recite it would be beyond the scope of this legislative manual, which is designed more to preserve facts concerning the early days of the state's history. For the past fifty years New Hampshire has grown in every way. Her industries have flourished, her population has increased, her churches, schools, and colleges have expanded, and her attractions as a summer resort have become known to all the world.

THE STATE HOUSE

The seat of government is at the state house in Concord and has been for over 135 years although the present capitol building is only 139 years old and has been twice remodeled. Twice have strenuous efforts been made to remove the capital to Manchester, the largest city in the state.

During the Revolutionary War the seat of government was at Exeter and all the sessions of the provincial congress or convention and the colonial house of representatives were held in that academic town. The first six sessions of the state legislature assembled at Exeter also. In 1777 the legislature met at Portsmouth for a change and again in 1780, but all the other meetings took place at Exeter until 1782, when Concord became the capital. From then until 1807 the legislature met at various places, including Concord, Exeter, Portsmouth, Hopkinton, Charlestown, Dover and Amherst. Concord sessions in those days and in the later period from 1807 to 1819 took place in the old town house that stood on the site of the Merrimack county building of today.

The state house was built in 1816 to 1819 and cost \$82,000. On Tuesday, September 24, 1816, the corner stone was laid. The building was completed, and the legislature first convened in it, in June, 1819. The lot of land, consisting of about two acres, was given by the town and the stone for the building was taken out of "Rattlesnake Hill" and dressed by convicts at the state prison. At the first legislature that sat in it there were twelve senators and one hundred and ninety-two representatives.

During the Civil War the state house was too small to accommodate the legislature and officials. Manchester offered to build a new one to cost \$500,000 and give it to the state for the honor of becoming the seat of government and one of the greatest and closest battles in the history of the legislature was fought over this proposition. Manchester was defeated and instead of moving, the state decided to enlarge and remodel the old building, which was done in 1864-66.

The building was remodeled after the architecture of the Hotel Des Invalides in Paris and from that day to this it has been regraded as one of the most meritorious structures from an architectural viewpoint that there is in the country. The government outgrew the building again in 1909 so that an addition was built on, which placed the state house in its present form. Before the addition was made Manchester made its second attempt to become the capital by offering \$1,000,000 to build a new building. The struggle between the two cities was fought all over again with the same result.

The cost of the first remodeling of the building was about \$200,000, and of the second, \$400,000.

One of the interesting attractions in the state house is the gallery of portraits in the principal offices and corridors. These portraits are of famous sons of the state, including the heroes of civil and

military life, former governors, senators, secretaries of state and others.

Another noted attraction is the hall of flags in the foyer of the state house. Here are displayed many of the old provincial banners and the regimental colors of some of New Hampshire's finest. Some of these old flags were actually carried in decisive battles on the bloody fields of a hard-won independence and are an integral part of New Hampshire's interesting background.

By 1937, with many of the state's large and important departments scattered over the city of Concord in privately-owned buildings, it became increasingly evident that additional offices were a growing necessity. In the past two decades, state and federal government had grown by leaps and bounds and once again the state house was no longer adequate to house its rapidly growing and increasing family.

Governor Francis Parnell Murphy, in his message to the incoming legislature, on January 7, 1937, recommended the construction of a state office building adjacent to the state house, pointing out that the constantly mounting cost of rentals for outside space would go far towards defraying carrying charges and amortizing bonds for a new structure. He stressed the increase in efficiency of the departments and the reduction in costs of operation with the state government under one roof, so to speak, whereas many of the departments were fully half a mile away from the state house at that time. Furthermore, the general public, seeking contact with the various branches of state government, would find it decidedly more convenient to find their government all in one place rather than so widely scattered and so difficult to locate.

On July 21, 1937, the legislature appropriated \$600,000 to be expended, together with such sums as might be received from the federal government, for the erection of a state house annex. The governor and council commissioned Wells, Hudson and Granger, Architects of Hanover, New Hampshire, to draw plans and specifications for a state office building or annex.

An application for federal assistance was immediately made by Governor Murphy, but the federal public works administration had already allocated all grants for aid on such building projects and it looked doubtful that New Hampshire would receive an appropriation although the application was pending. The project was dormant until early in 1938 when Governor Murphy again made personal appeal for assistance when it became known that additional appropriations had been granted for the federal works building program.

By extraordinary good fortune this project became number one on the list for the entire nation and, in June, 1938, New Hampshire received a grant of \$288,000. Later a credit on the sums invested in the building site was granted, making a total grant of \$327,000.

The corner stone for this newest addition to the state house was laid by Governor Murphy on October 25, 1938 and the building was completed on October 27, 1939. The first department to take up quarters in the new annex being the New Hampshire state police

department. The building was officially dedicated on January 18, 1940. It houses twenty-one separate department offices with upward of 450 employees and is connected by an underground tunnel with the state house.

OUTLINE OF NEW HAMPSHIRE GOVERNMENTAL PERIODS

1. First Period

This was a period of early settlement in New Hampshire, from 1623 to 1641, a period of 18 years. There was no provincial organization, only local self-government. The first settlements were at Portsmouth and Dover.

Royal Executive	Governor of Plymouth Colony	Governor of Massachusetts Bay
James I 1623-26	William Bradford 1623-33	John Winthrop 1631-35
Charles I 1626-50	Edward Winslow 1634	Thomas Dudley 1635
	Thomas Prince 1635	John Haynes 1636
	William Bradford 1636	Henry Vane 1637
	Edward Winslow 1637	
	(First Settlements at Hampton and Exeter)	
	William Bradford 1638	John Winthrop 1638-40
	Thomas Prince 1639	Thomas Dudley 1641
	William Bradford 1640-44	

2. Second Period

This was the period of the first union of the New Hampshire towns and Massachusetts Bay colony. From 1641 to 1679, 38 years.

Royal Executive	Governor
Charles I, 1626-50	Richard Bellingham, 1642
	John Winthrop, 1643-45
	John Endicott, 1645
	Thomas Dudley, 1646
	John Winthrop, 1647-50
Charles II, 1650-86	Thomas Dudley, 1651
	John Endicott, 1652-55
	Richard Bellingham, 1655
	John Endicott, 1656-66
	Richard Bellingham, 1666-74
	John Leverett, 1674-79

3. Third Period

This was the period of the first separate province government. From 1679 to 1686, seven years.

Royal Executive

Charles II, 1650-86

Provincial Executive

John Cutt, president, 1680-81

Richard Waldron, deputy-president,
1681-82

Edward Cranfield, lieutenant-governor,
1682-85

Walter Barefoote, deputy-governor,
1685-86

James II, 1686-88

4. Fourth Period

This was the period of government under the dominion of New England. From 1686 to 1689, three years.

Royal Executive

James II, 1686-88

(Interregnum) 1686-89

Provincial Executive

Joseph Dudley, president, 1686-87

Sir Edmund Andros, governor, 1686-89

5. Fifth Period

This was the second period of local self-government of New Hampshire towns. From 1689 to 1690, one year. William and Mary were king and queen of England and there was no executive over New Hampshire.

6. Sixth Period

This was the period of the second union of New Hampshire with the Massachusetts Bay colony. From 1690 to 1692, two years. William and Mary were royal executives during this period and Simon Bradstreet was governor of Massachusetts Bay colony, including New Hampshire.

7. Seventh Period

This was the period of the permanent provincial government. From 1692 to 1775, in all 83 years.

Royal Executive

William and Mary, 1689-95

William III, 1695-1703

Queen Anne, 1703-15

George I, 1715-28

George II, 1728-61

George III, 1761-

Provincial Executive

John Usher, lieutenant-governor, 1692-97

William Partridge, lieutenant-governor,
1697-98

Samuel Allen, governor, 1698-99

Earl of Bellomont, governor, 1699-1701

William Partridge, lieutenant-governor,
1701-02

Joseph Dudley, governor, 1703-16

Samuel Shute, governor, 1716-24

John Wentworth, lieutenant-governor,
1724-30

Jonathan Belcher, governor, 1730-41

Benning Wentworth, governor, 1741-66

John Wentworth, governor, 1766-75

8. Eighth Period

This was the revolutionary period. From 1775, when the royal government ceased, to 1784, when the present state constitution went into effect. Nine years. The government vested in the committee of safety, of which Matthew Thornton was head from 1775 to 1776, by virtue of his office as president of the provincial congress, and Meshech Weare was president during the remainder of the period.

9. Ninth Period

This is the period of statehood. From 1784 to the present time, 165 years.

President	Governor
George Washington, 1789-97	John Langdon (President), 1785-86 John Sullivan (President), 1786-88 John Langdon (President), 1788-89 John Sullivan (President), 1789-90 Josiah Bartlett, 1790-94 John T. Gilman, 1794-1805 John Langdon, 1805-09 Jeremiah Smith, 1809-10 John Langdon, 1810-12 William Plumer, 1812-13 John T. Gilman, 1813-16 William Plumer, 1816-19 Samuel Bell, 1819-23 Levi Woodbury, 1823-24 David L. Morrill, 1824-27 Benjamin Pierce, 1827-28 John Bell, 1828-29 Benjamin Pierce, 1829-30 Matthew Harvey, 1830-31 Samuel Dinsmoore, 1831-34 William Badger, 1834-36 Isaac Hili, 1836-39 John Page, 1839-42 Henry Hubbard, 1842-44 John H. Steele, 1844-46 Anthony Colby, 1846-47 Jared W. Williams, 1847-49 Samuel Dinsmoor, 1849-52 Noah Martin, 1852-54 Nathanial B. Baker, 1854-55 Ralph Metcalf, 1855-57 William Haile, 1857-59 Ichabod Goodwin, 1859-61 Nathaniel S. Berry, 1861-63 Joseph A. Gilmore, 1863-65 Frederick Smyth, 1865-67 Walter Harriman, 1867-69 Onslow Stearns, 1869-71 James A. Weston, 1871-72 Ezekiel A. Straw, 1872-74 James A. Weston, 1874-75 Person C. Cheney, 1875-77 Benjamin F. Prescott, 1877-79 Natt Head, 1879-81 Charles H. Bell, 1881-83
John Adams, 1797-1801	
Thomas Jefferson, 1801-09	
James Madison, 1809-17	
James Monroe, 1817-25	
John Q. Adams, 1825-29	
Andrew Jackson, 1829-37	
Martin Van Buren, 1837-41	
William H. Harrison, 1841	
John Tyler, 1841-45	
James K. Polk, 1845-49	
Zachary Taylor, 1849-50	
Millard Fillmore, 1850-53	
Franklin Pierce, 1853-57	
James Buchanan, 1857-61	
Abraham Lincoln, 1861-65	
Andrew Johnson, 1865-69	
Ulysses S. Grant, 1869-77	
Rutherford B. Hayes, 1877-81	
James A. Garfield, 1881	

President

Chester A. Arthur, 1881-85
 Grover Cleveland, 1885-89
 Benjamin Harrison, 1889-93
 Grover Cleveland, 1893-97
 William McKinley, 1897-1901
 Theodore Roosevelt, 1901-09
 William H. Taft, 1909-13
 Woodrow Wilson, 1913-21
 Warren G. Harding, 1921-23
 Calvin Coolidge, 1923-29
 Herbert C. Hoover, 1929-33
 Franklin D. Roosevelt, 1933-45
 Harry S. Truman, 1945-53
 Dwight D. Eisenhower, 1953-

Governor

Samuel W. Hale, 1883-85
 Moody Currier, 1885-87
 Charles H. Sawyer, 1887-89
 David H. Goodell, 1889-91
 Hiram A. Tuttle, 1891-93
 John B. Smith, 1893-95
 Charles A. Busiel, 1895-97
 George A. Ramsdell, 1897-99
 Frank W. Rollins, 1899-1901
 Chester B. Jordan, 1901-03
 Nahum J. Bachelder, 1903-05
 John McLane, 1905-07
 Charles M. Floyd, 1907-09
 Henry B. Quimby, 1909-11
 Robert P. Bass, 1911-13
 Samuel D. Felker, 1913-15
 Rolland H. Spaulding, 1915-17
 Henry W. Keyes, 1917-19
 John H. Bartlett, 1919-21
 Albert O. Brown, 1921-23
 Fred H. Brown, 1923-25
 John G. Winant, 1925-27
 Huntley N. Spaulding, 1927-29
 Charles W. Tobey, 1929-31
 John G. Winant, 1931-33-35
 H. Styles Bridges, 1935-37
 Francis P. Murphy, 1937-39-41
 Robert O. Blood, 1941-43-45
 Charles M. Dale, 1945-47-49
 Sherman Adams, 1949-51-53
 Hugh Gregg, 1953-55
 Lane Dwinell, 1955-

COUNTIES OF NEW HAMPSHIRE

Name	Established	Offices at
ROCKINGHAM	Act of April 29, 1769	Exeter
STRAFFORD	Act of April 29, 1769*	Dover
BELKNAP	Act of December 22, 1840	Laconia
CARROLL	Act of December 22, 1840	Ossipee
MERRIMACK	Act of July 1, 1823	Concord
HILLSBOROUGH	Act of April 29, 1769	Nashua
CHESHIRE	Act of April 29, 1769	Keene
SULLIVAN	Act of July 5, 1827	Newport
GRAFTON	Act of April 29, 1769*	Woodsville
COOS	Act of December 24, 1803	Lancaster

* Parts of Rockingham county until 1773; see act of February 5, 1773.

LEGISLATION

Engrossed	Title of Act	Approved
Vol. 3, p. 111.	An act for dividing this province into counties and for the more easy administration of justice.	April 29, 1769
Vol. 3, p. 169.	An act to annex part of the town of Hopkinton to the county of Hillsborough.	May 30, 1772
Vol. 3, p. 185.	An act for fixing the times and places for holding the courts in the counties of Strafford and Grafton.	Feb. 5, 1773
Vol. 3, p. 438.	An act to disjoin the town of Conway from the county of Grafton and to annex the same to the county of Strafford.	Nov. 10, 1778
Vol. 3, p. 471.	An act to incorporate a certain place called Fishersfield laying partly in the county of Hillsborough and partly in the county of Cheshire, and to annex the whole to the county of Hillsborough.	Nov. 27, 1778
Vol. 4, p. 452.	An act to annex the towns of New Holderness and Campton to the county of Grafton.	Sept. 14, 1782
Vol. 6, p. 418.	An act declaring the limits and boundaries of the several counties in this state.	June 16, 1791
Vol. 13, p. 44.	An act to annex the town of Burton in the county of Grafton to the county of Strafford.	Nov. 27, 1800
Vol. 14, p. 242.	An act to constitute a county within this state by the name of the county of Coos.	Mar. 1, 1805
Vol. 16, p. 9.	An act in addition to an act entitled "An act to constitute a county within this state by the name of the county of Coos."	June 18, 1805
Vol. 22, p. 357.	An act to disannex the town of Chatham from the county of Coos and annex the same to the county of Strafford.	June 26, 1823
Vol. 22, p. 380.	An act to constitute a county within this state by the name of Merrimack.****	July 1, 1823
Vol. 22, p. 500.	An act to disannex the town of Pelham from the county of Rockingham and to annex the same to the county of Hillsborough.	Dec. 10, 1824

Engrossed	Title of Act	Approved
Vol. 24, p. 221.	An act to constitute a new county in this state by the name of Sullivan.***	July 5, 1827
Vol. 26, p. 355.	An act declaring the limits and boundaries of the several counties of this state.	Jan. 2, 1829
Vol. 34, p. 418.	An act to constitute the counties of Belknap and Carroll.	Dec. 22, 1840
Vol. 35, p. 20.	An act in addition to an act entitled "An act to constitute the counties of Belknap and Carroll."	Jan. 29, 1841
Vol. 44, p. 68.	An act to disannex Bartlett, Jackson and Hart's Location from Coos county and to annex the same to Carroll County.	Jan. 5, 1853
Vol. 60, p. 127.	An act to disannex Hill in the county of Grafton and annex the said town to the county of Merrimack.	July 1, 1868
Vol. 66, p. 413.	An act to sever the town of Danbury from Grafton county and to annex it to Merrimack county.	July 10, 1874

As parts of Massachusetts Bay Colony (1641-3 to 1679) the towns of Hampton, Exeter, Dover, and Strawberry Bank were comprised within Norfolk county, which was one of the four shires, viz., Essex, Middlesex, Suffolk, and Norfolk, into which the Bay Colony was separated from "3d month, 10th day 1643."

The Province of New Hampshire agitated the subject of county establishment for years previous to decisive action in 1769, one plan, which came to nought in 1755, being to make two counties, Portsmouth and Cumberland, with the Merrimack as the dividing line.

The act which passed April 29, 1769, contained the provision that it should not take effect until "his majesty's royal approbation thereof be known," and the further provision that "said counties of Strafford and Grafton shall be for the present annexed to and deemed and taken as parts and members of the County of Rockingham***until the governor by and with the advice of the council shall declare them respectively sufficient for the exercise of their respective jurisdictions and no longer." Governor John Wentworth, in a message to the house of representatives in March, 1771, said "It gives me great pleasure to inform you that his majesty has been graciously pleased to approve and confirm the act for dividing this Province into counties." The existence of Rockingham, Hillsborough, and Cheshire counties began on March 19, 1771, Strafford and Grafton having received authority to exercise and enjoy county privileges, as set forth in Governor John Wentworth's

message to the house on May 28, 1772, their separation from Rockingham became effective on June 5, 1773, by the terms of the act of February 5, 1773, "fixing the times and places for holding courts in * * * Grafton county," four months being allowed for the building of "prisons, court houses," etc.

FIRST DIVISION

The division of 1769, by the "Act for dividing this Province into Counties and for the more easy administration of Justice," was as follows: "The bounds of the first County to begin at the mouth of Piscataqua River and to run up the same to the Easterly corner of Newmarket including the River, and from thence Northwesterly by the Easterly and Northerly sidelines of Newmarket, Epping, Nottingham, Chichester and Canterbury to the River, and down the same line of Concord including the River, then round the Westerly Lines of Bow, Concord and Pembroke to Merrimack River, thence down the same to the North west corner of Derryfield, thence by the Easterly lines of Derryfield, Litchfield and Nottingham. West to the Province Line, thence by said line to the Sea, thence by the Sea to the bounds first mentioned, including all that part of the Isles of Shoals which belongs to this Province.

"The Bounds of the Second County to begin at the North west corner of Canterbury, and from thence to cross the River, then down the River to Pemigewasset, then to run up Pemigewasset River to Campton, thence round the Westerly end of Campton, and by the Northerly sidelines of Campton, Sandwich & Tamworth & thence Easterly to the Province line, on the same course with the Northerly sideline of Eaton, thence down said Province line to the line of the first County, thence by the same to the bounds first mentioned.

"The bounds of the Third County to begin at the South East corner of Nottingham West, thence by the Province line to the South East corner of Rindge, thence by the Easterly sideline of Rindge, Monadnock Number two, Dublin, the Townships Number Six, Number Seven & Number Eight, thence to the South end of Sunnape Pond, thence by the Easterly side of said Pond, to the North end thereof, thence by the North westerly sideline of Dantzick Heidlebourg, and by the Northerly sidelines of Heidlebourg and North Westerly sideline of Emery's Town to Pemigewasset River, thence down the same to the bounds of the first County, thence by the same to the bounds first mentioned.

"The bounds of the Fourth County to begin at the South East corner of Rindge, & from thence to run Westerly by the Province line to the Western Banks of Connecticut River, thence up the same till it comes opposite to the North west corner of Plainfield, then crossing the River to the last mentioned corner of Plainfield, thence

by the Northerly sidelines of Plainfield & Grantham, to the North East corner of Grantham thence by the Easterly sideline of Grantham & the North sideline of Saville to the boundary line of the third County, thence by the same to the bounds first mentioned.

"And the Fifth County to contain all the lands in the Province not comprehended in the other Countys.

"And all the Towns, Parishes, Precincts or Places within the bounds aforesaid respectively shall be deemed, accepted, named & taken as parts and Members of the respective Countys aforesaid. And the Names of the said Counties shall be and are hereby as follows viz the name of the first County Rockingham, the name of the second County Strafford, the Name of the Third County Hillsborough, the Name of the fourth County Cheshire, the Name of the fifth County Grafton. * * *

"That the said Counties of Strafford & Grafton shall be for the present annexed to, & deemed & taken as parts and Members of the County of Rockingham and Subject to the Jurisdiction and Authority of the Courts, Magistrates and Officers of the said County of Rockingham to all intents and purposes and shall remain so annexed, deemed & taken and Subject until the Governor by and with the advice and consent of the Council shall declare them respectively sufficient for the exercise of their respective Jurisdictions and no longer. * * *

"That the Times and Places of holding the said Courts in the said Counties of Strafford and Grafton shall be established as the Governor, Council and Assembly shall Judge most Convenient at the Time the Governor and Council shall determine they may assume the actual exercise of their County Privileges. — But that this act nor any Clause therein shall be in force nor have any Effect till his Majesty's Royal approbation thereof be known."

BOUNDARIES DEFINED

The act of 1791, "declaring the Limits & boundaries of the several Counties in this State," redefined the counties as follows: "*Rockingham*: Beginning at the Mouth of Piscataqua River and running up the same to the Easterly corner of Newmarket including the River and from thence Northwesterly by the Easterly and Northerly side Lines of Newmarket, Epping, Nottingham, Northwood, Pittsfield, Chichester, Louden, Canterbury and Northfield to the River Merrimac, and down the same to the line of Concord including the River, then Round the Westerly line of Concord & Bow to Merrimac River, thence down the same to the Northwest Corner of Deerfield, thence by the Northerly and Easterly lines of Derryfield and the Easterly lines of Litchfield and Nottingham West to the State Line, thence by said line to the Sea, thence by the Sea to the bounds first Mentioned, including all that part of the Isle of Shoals which belongs to this State.

"Strafford: Beginning at the North west corner of Northfield thence up the River Pemigewasset or Merrimac to the South West Corner of New Holderness thence on the Southerly and Easterly lines of New Holderness to Sandwich, then on the Westerly and Northerly lines of Sandwich to Tamworth, then on the Northerly lines of Tamworth and Eaton to Conway from thence on the Westerly and Northerly lines of Conway to the State Line, thence down said Line to the line of the County of Rockingham thence by said line of the County of Rockingham to the bounds first mentioned.

"Hillsborough: Beginning at the south East Corner of Nottingham West thence Westerly by the State Line to the South East Corner of Rindge, thence by the Easterly side Lines of Rindge, Jaffrey, Dublin, Packersfield, Stoddard and Washington to the North Easterly Corner of Washington to the south Westerly corner of Fishersfield, thence on the Westerly side Line of Fishersfield and New London to the North Westerly corner of said New London thence on the northeasterly lines of New London and Kyarserge and the Northerly side Line of Andover to Pemegewasset River, thence on the Line of the County of Strafford & Rockingham to the bounds first mentioned.

"Cheshire: Beginning at the South East corner of Rindge and from thence running Westerly by the State Line to the Westerly Bank of Connecticut River thence up the same 'till it comes opposite to the North West corner of Plainfield then crossing the river to the said Corner of Plainfield thence by the Northerly line of Plainfield, New-Grantham and Protectworth to the boundary line of the County of Hillsborough thence by the Westerly Line of said County of Hillsborough to the bounds first mentioned.

"Grafton: The County of Grafton shall contain all the Lands and Waters in said State not comprehended in the Counties."

COOS COUNTY ESTABLISHED

The act of 1803, which became effective on March 1, 1805, established Coos County with the following boundaries: "North of line beginning on the Westerly Bank of the Connecticut river at the Southwesterly Corner of Dalton and running on the Westerly and Southerly line of Dalton to Whitefield, thence on the Westerly and Southerly line of Whitefield to Bretton Woods, thence on the Westerly and southerly line of Bretton Woods to the Southeasterly Corner thereof, thence Southerly on a straight line across the unlocated lands to the line of the County of Strafford at the North-westerly Corner of Tamworth, thence on the line of the County of Strafford to the line of the District of Maine to contain all the lands and waters Northerly of the above described line, consisting of the following towns, namely Dalton, Whitefield, Bretton Woods, Bartlett,

Adams, Chatham, Shelburne, Shelburne Addition, Durand, Kilkenny, Jefferson, Lancaster, Millsfield, Northumberland, Stratford, Wales Gore, Cockburne, Colebrook, Stuarttown, Piercy, Paulsburgh, Mainesbrough, Dummer, Errol, Cambridge and Success."

MERRIMACK COUNTY ESTABLISHED

The act of 1823 constituted Merrimack county from August 1, 1823, as follows: "To contain all the lands and waters included in the following towns and places which now constitute a part of the County of Rockingham, to wit: Allenstown, Bow, Canterbury, Chichester, Concord, Epsom, Loudon, Northfield, Pembroke and Pittsfield; and the following towns and places which now constitute a part of the County of Hillsborough, to wit: Andover, Boscawen, Bradford, Dunbarton, Fishersfield, Henniker, Hooksett, Hopkinton, New London, Salisbury, Sutton, Warner and Wilmot."

SULLIVAN COUNTY ESTABLISHED

The act of July 5, 1827, made Sullivan county, beginning "the first Tuesday of September, 1827," containing "all the land and waters included in the following towns and places, which now constitute a part of the County of Cheshire, to wit: Acworth, Charlestown, Claremont, Cornish, Croydon, Grantham, Goshen, Lempster, Langdon, Newport, Plainfield, Springfield, Unity, Washington, and Wendell."

COUNTY BOUNDARIES DEFINED

The act of January 2, 1829, declared the limits and boundaries of the several Counties in this State, to be as follows: "*Rockingham* beginning at the mouth of Piscataqua river and running up the same to the easterly corner of Newmarket including the river; thence northwesterly by the easterly and northerly lines of New Market, Epping, Nottingham and Northwood to the easterly line of Pittsfield; thence southwesterly by the northerly and westerly lines of Northwood, Deerfield, Candia, Chester and Londonderry to the northerly line of Nottingham West, thence by the northerly and easterly lines of Nottingham West to the Northwest corner of Pelham, thence by the northerly line of Pelham to the State line, thence by the same line to the sea; thence by the sea to the bounds first mentioned, including all that part of the Isle of Shoals, which belongs to this State.

"*Stafford* beginning at the northerly corner of Northwood, thence by the easterly and northerly lines of Pittsfield, Loudon, Canterbury and Northfield to the northwest corner of Northfield at the Winnepisseogee river thence by the southerly easterly and northerly line of Franklin to the Pemigewasset river, thence up the said river to the south west corner of Holderness, thence on the southerly and

easterly lines of Holderness to Sandwich, thence on the westerly and northerly lines to Sandwich, Burton, Conway and Chatham to the State line; thence down said line to the line of the County of Rockingham, thence by the said line of the County of Rockingham to the bounds first mentioned.

"Hillsborough beginning at the bound between the towns of Salem and Pelham at the State line; thence westerly by the State line to the South east corner of Rindge; thence by the easterly lines of Rindge, Jaffrey, Dublin, Nelson, Stoddard and Washington to the northwest corner of Hillsborough, thence by northerly and easterly line of Hillsborough to the southwest corner of Henniker; thence by the southerly lines of Henniker and Hopkinton to the northwest corner of Dunbarton, thence by westerly and southerly lines of Dunbarton and Hooksett to the line of the County of Rockingham; thence by the last mentioned line to the bound first mentioned.

"Cheshire beginning at the south east corner of Rindge; thence westerly by the State line to the west bank of Connecticut river; thence up the same bank to the northwest corner of Walpole, thence by the northerly lines of Walpole, Alstead, Marlow and Stoddard to the line of the County of Hillsborough, thence by the line of the last mentioned County to the bound first mentioned.

"Grafton beginning on the westerly bank of Connecticut River at the South westerly corner of Dalton, thence on the westerly & southerly line of Dalton to Whitefield, thence on the westerly and southerly line of Whitefield to Bretton Woods; thence on the westerly and southerly lines of Bretton Woods, and of Nash and Sawyer's location to the southeasterly corner thereof; thence southerly on a straight line across the unlocated lands to the line of the County of Strafford, at the northwesterly corner of Burton, thence Southerly and westerly by the line of the County of Strafford to the Southwest corner of Holderness at the Pemigewasset or Merrimack river; thence down said river to the north line of Franklin, thence westerly on the northerly lines of Franklin, Andover, Wilmot, Springfield, Grantham and Plainfield to the south west corner of Lebanon on the west bank of Connecticut river; thence northerly on said bank to the bound first mentioned.

"Coos shall contain all the lands and waters within the limits of this State which are situated northerly of the Counties of Grafton and Strafford.

"Merrimack beginning at the North east corner of Franklin, thence southerly and easterly by the County of Strafford to the County of Rockingham, thence South westerly by the County of Rockingham to the County of Hillsborough, thence westerly and northerly by

the County of Hillsborough to the northwest corner of the town of Hillsborough; thence northerly by the westerly lines of Bradford, Fishersfield, New London & Wilmot to the County of Grafton, thence southerly and easterly by the County of Grafton to the bounds first mentioned.

"*Sullivan* beginning at the northwest corner of Plainfield on the west bank of Connecticut river, thence easterly by the County of Grafton to the County of Merrimack, thence southerly by the County of Merrimack to the County of Hillsborough, thence southerly and westerly by the Counties of Hillsborough and Cheshire to the northwest corner of the County of Cheshire on the west bank of Connecticut river, thence northerly on said bank to the bounds first mentioned."

BELKNAP AND CARROLL CONSTITUTED

The "act to constitute the counties of Belknap and Carroll," approved Dec. 22, 1840, contained these provisions: "*Belknap* shall contain all the land and waters included within the following towns and places which now contains a part of the County of Strafford, to wit: Alton, Barnstead, Centre Harbor, Gilford, Gilmanton, Meredith, New Hampton and Sanbornton.

"*Carroll* shall contain all the land and waters included within the following towns and places which now constitute a part of said County of Strafford, to wit: Albany, Brookfield, Chatham, Conway, Eaton, Effingham, Freedom, Moultonborough, Sandwich, Tamworth, Tuftonborough, Ossipee, Wakefield and Wolfborough." The supplementary act of Jan. 29, 1841, established a boundary line "beginning at the easterly termination of the line dividing the towns of Meredith and Moultonborough; thence running easterly to the Southerly point of Long Island in Winnepissiogee Lake; thence easterly to the Southerly point of Parker's island; thence easterly to the westerly termination of the line dividing the towns of Wolfborough and Alton; and all the lands and waters lying northerly of Said line and between that and Said towns of Moultonborough, Tuftonborough and Wolfborough shall constitute a part of Said County of Carroll; and all the lands and waters lying Southerly of Said line and between that and Said towns of Meredith, Gilford and Alton Shall constitute a part of Said County of Belknap."

On March 23, 1897, the boundary line between Belknap and Carroll Counties was established as follows:

"The County of Belknap is bounded thus: beginning at the easterly corner of Pittsfield; thence by the northerly lines of Pittsfield, Loudon, Canterbury, Northfield, and Franklin to the westerly line of Sanbornton; thence by the westerly lines of Sanbornton and New Hampton to the southerly line of Ashland; thence by the southerly line of Ashland and Holderness to the westerly line of Center Harbor;

thence by the westerly line of Center Harbor to the northerly corner of Center Harbor; thence by the northerly line of Center Harbor to the easterly termination of the line separating the towns of Center Harbor and Moultonborough; thence easterly to the southerly point of Long Island in Winnepesaukee Lake; thence easterly to the southerly part of Parker's Island; thence easterly to the northwesterly end of Keniston's Island, sometimes called Baker's Island; thence along the southerly shore of said island to the easterly end of the same; thence to the westerly termination of the line separating the towns of Wolfeborough and Alton; thence on the northerly line of Alton to the northerly corner of New Durham; thence by the county of Strafford to the bound first mentioned.

"All of the islands in said Lake Winnepesaukee lying southerly of said line, excepting Diamond Island, and between the easterly and westerly lines of Alton shall belong to and become a part of said Alton, and all the Islands in said lake lying north of said line, between the easterly and westerly lines of Wolfeborough, shall belong to and become a part of said Wolfeborough."

THE COUNTIES

When New Hampshire was a part of the colony of Massachusetts Bay, from 1641 to 1679, the principal towns of New Hampshire were part of Norfolk county in Massachusetts. New Hampshire did not divide herself into counties, however, until 1769, six years before the Revolution. In that year the five counties of Rockingham, Strafford, Hillsborough, Cheshire and Grafton were established.

Coos was the sixth county, established in 1803. Merrimack was established in 1823, Sullivan in 1827, and Belknap and Carroll in 1840. Since the original division into counties the legislature on twenty occasions has amended and changed the layout. The following is a list of counties in their customary order, giving the name of each, the date of its establishment and the place of the county seat.

Name	Date	County Seat
Rockingham	1769	Exeter
Strafford	1769	Dover
Belknap	1840	Laconia
Carroll	1840	Ossipee
Merrimack	1823	Concord
Hillsborough	1769	Nashua
Cheshire	1769	Keene
Sullivan	1827	Newport
Grafton	1769	Haverhill
Coos	1803	Lancaster

Rockingham county is in the southeastern part of the state and was the first part settled. Charles Watson Wentworth, the Marquis of Rockingham, friend of the American colonies was a relative and close friend of New Hampshire's governor, Sir John Wentworth. It includes the city of Portsmouth and thirty-six towns.

Strafford county is in the eastern part of the state north of Rockingham county. William Wentworth, the Earl of Strafford, was prominent in English political history and a relative of the Wentworth governors. It includes three cities and ten towns.

Belknap county takes in the lake region in the central part of the state. Dr. Jeremy Belknap, minister at Portsmouth was the author of a history of the state of New Hampshire. It includes the city of Laconia and ten towns.

Carroll county is in the east central part of the state and is sparsely settled. Charles Carroll was a signer of the Declaration of Independence and represented Maryland in the first Congress. He died in 1832. It includes eighteen towns.

Merrimack county is in the Merrimack River region in the south central part of the state. It was named for the river and includes two cities and twenty-five towns.

Hillsborough county is in the south central part of the state and is the most thickly populated. Wills Hill, Earl of Hillsborough, was President of the English Board of Trade and Plantations in 1763 and a friend of Governor Benning Wentworth. It includes two cities and twenty-nine towns.

Cheshire county is in the southwestern corner of the state. Cheshire, England, was the home of Admiral Vernon, who commanded a British fleet and was a relative of the Wentworth governors. It includes the city of Keene and twenty-one towns.

Sullivan county is in the west central part of the state, and like Cheshire county, was embroiled in early boundary disputes. It was named for John Sullivan, and includes the city of Claremont and fourteen towns.

Grafton county is in the northwestern part of the state and large parts of it are sparsely settled. It was named by Governor John Wentworth for the Duke of Grafton, England's sixth Prime Minister and Secretary of State under Lord Rockingham, and includes thirty-nine towns.

Coos county is in the northern part of the state and is the largest county. It was named after an Indian word meaning "crooked" and was so called on account of the bend in the Connecticut River. It has an area of about a million acres and includes the city of Berlin and twenty-one towns.

THE CITIES

Berlin. Granted 1771 by Governor John Wentworth as Maynesborough to his friend, Sir William Mayne, and others. Incorporated 1829 as Berlin. Coos county, second congressional, first councilor and first senatorial districts.

Claremont. Granted 1764 by Governor Benning Wentworth. Claremont Castle in Surry, England was owned by the Duke of Newcastle who was related by marriage to the Wentworth governors. The original settlement contained "the governor's farm." Part of Unity was annexed in 1828. Incorporated as a city, 1947. Sullivan county, second congressional, fifth councilor and eighth senatorial districts.

Concord. Granted 1659 as Penacook, the name of a tribe of Indians. Regranted 1725. Incorporated as Rumford, 1733. Incorporated by Governor Benning Wentworth, 1765, as Concord, following the peaceful settlement of a long boundary controversy. Part of Canterbury and Loudon annexed 1784. Parts of Bow annexed, 1804 and 1856. Incorporated as a city, 1853. Capital of New Hampshire since 1800. Merrimack county, second congressional, fifth councilor and seventh, ninth and fifteenth senatorial districts.

Dover. Originally Hilton's Point, bearing the name of its original settler in 1623. Later known as Northam and Coheco, an Indian name. Incorporated as Dover, 1641. Became a city, 1855. Strafford county, first congressional, second councilor and twenty-first senatorial districts.

Franklin. Incorporated 1828 from parts of Andover, Northfield, Salisbury and Sanbornton. Named for Benjamin Franklin. Incorporated as a city, 1895. Merrimack county, second congressional, fifth councilor and seventh senatorial districts.

Keene. Granted 1733 as Upper Ashuelot, an Indian name. Regranted 1753 by Governor Benning Wentworth as Keene, the name of his friend, Sir Benjamin Keene, one-time English Consul at Cadiz, Spain. Swanzey annexed, 1812. Incorporated as a city, 1873. Cheshire county, second congressional, fourth councilor and tenth senatorial districts.

Laconia. Incorporated 1855 from a part of Meredith. Part of Gilford annexed, 1874. Incorporated as a city, 1893. Belknap county, first congressional, fifth councilor and sixth senatorial districts.

Manchester. Incorporated 1751 by Governor Benning Wentworth as Derryfield, having formerly been known as Harrytown and Tyngs Town. Incorporated 1810 as Manchester after the English cotton mill

center. Became a city in 1846. Parts of Goffstown and Bedford annexed in 1853. Hillsborough county, first congressional, third councilor and sixteenth, seventeenth, eighteenth, nineteenth and twenty-second senatorial districts.

Nashua. Originally Dunstable, a part of Massachusetts. Granted 1746 by Governor Benning Wentworth. Incorporated as Nashua after the Indian name, Nashoway, 1836. Became a city in 1853. Hillsborough county, second congressional, fourth councilor and twelfth and thirteenth senatorial districts.

Portsmouth. Earliest settlement, 1623, in New Hampshire. Named after Portsmouth, England, where John Mason, the founder and original grantee of New Hampshire, was Captain of the Fort. Known to the colonists as Piscataqua and Strawberry Bank, it was incorporated as Portsmouth in 1653. In 1821, part of Newington was annexed. Incorporated as a city in 1849. Rockingham county, first congressional, second councilor and twenty-fourth senatorial districts.

Rochester. Granted in 1722 by Lieutenant Governor John Wentworth, the Earl of Rochester having been Lord Lieutenant of Ireland, Chancellor and Lord High Treasurer of England. Incorporated as a city, 1891. Strafford county, first congressional, second councilor and twentieth senatorial districts.

Somersworth. Incorporated by Governor Benning Wentworth, 1754. Incorporated as a city in 1893. Strafford county, first congressional, second councilor and twentieth senatorial districts.

THE TOWNS

Acworth. Granted 1752 by Governor Benning Wentworth as Burnet, bearing the name of Governor William Burnet of Massachusetts. Incorporated 1766 as Acworth, the name of Lord Acworth of England. Sullivan county, second congressional, fifth councilor and eighth senatorial districts.

Albany. Granted 1766 by Governor Benning Wentworth as Burton, bearing the name of Henry Paget, Baron Burton. Incorporated 1833 as Albany. Carroll county, first congressional, first councilor and fourth senatorial districts.

Alexandria. Granted 1753 by Governor Benning Wentworth. Incorporated 1872. Grafton county, second congressional, first councilor and fifth senatorial districts.

Allenstown. Granted 1721 by Governor Samuel Shute of Massachusetts and named for his predecessor, Governor Samuel Allen. In-

incorporated 1831. Part of Bow annexed, 1815. Part of Hooksett annexed, 1853. Merrimack county, first congressional, fifth councilor and fourteenth senatorial districts.

Alstead. Granted 1752 by Governor Benning Wentworth as Newton. Incorporated 1763 as Alstead. Cheshire county, second congressional, fourth councilor and tenth senatorial districts.

Alton. Incorporated 1796, originally New Durham Gore. Barn-door Island annexed, 1799. Belknap county, first congressional, second councilor and sixth senatorial districts.

Amherst. Granted 1728 by Lieutenant-Governor John Wentworth as Narragansett Number Three. Also known as Salem Narragansett and Souhegan West. Incorporated 1760 by Governor Benning Wentworth as Amherst, the name of Jeffry, Lord Amherst. Part of Monson, bearing the name of Lewis Watson, Baron Monson of England, annexed, 1770. Part of Milford annexed, 1842. Hillsborough county, second congressional, fourth councilor and twelfth senatorial districts.

Andover. Granted by Governor Benning Wentworth, 1751, as New Breton, Breton being the name of the Cape at which the famous battle of Louisbourg was fought. Prior to that it was known as Brown's town and Emery's town. Incorporated as Andover in 1779. Merrimack county, second congressional, fifth councilor and seventh senatorial districts.

Antrim. Incorporated by Governor John Wentworth, 1777, bearing the name of County Antrim in North Ireland from which came many of the settlers of Londonderry. Originally a part of Cumberland, the name of William Augustus, son of King George II, Duke of Cumberland. Hillsborough county, second congressional, fourth councilor and ninth senatorial districts.

Ashland. Incorporated 1868, having originally been a part of Holderness. Grafton county, second congressional, first councilor and fifth senatorial districts.

Atkinson. Incorporated by Governor John Wentworth, 1767, as Atkinson, bearing the name of Theodore Atkinson, Secretary of the Council. Originally a part of Plaistow. Rockingham county, first congressional, second councilor, and twenty-third senatorial districts.

Auburn. Incorporated 1845, having originally been a part of Chester and known as Long Meadow. Rockingham county, first congressional, third councilor and twenty-second senatorial districts.

Barnstead. Granted by Lieutenant-Governor John Wentworth, 1727. Part of Alton annexed, 1840. Belknap county, first congressional, second councilor and sixth senatorial districts.

Barrington. Granted by Lieutenant-Governor John Wentworth, 1722, bearing the name of Lord Barrington, brother of Governor Samuel Shute of Massachusetts. Incorporated 1742. Strafford county, first congressional, second councilor and twenty-first senatorial districts.

Bartlett. Incorporated 1790, bearing the name of Josiah Bartlett, signer of the Declaration of Independence and President of New Hampshire. Part of Jackson annexed, 1823. Carroll county, first congressional, first councilor and fourth senatorial districts.

Bath. Granted by Governor Benning Wentworth, 1761, bearing the name of William Pulteney, Earl of Bath. Grafton county, second congressional, first councilor and third senatorial districts.

Bedford. Granted by Governor Jonathan Belcher, 1734 as Narragansett Number Five. Incorporated by Governor Benning Wentworth, 1750, as Bedford, bearing the name of Sir John Russell, Duke of Bedford. Hillsborough county, first congressional, fourth councilor and fourteenth senatorial districts.

Belmont. Incorporated 1859, having originally been a part of Gilmanton. Belknap county, first congressional, second councilor and sixth senatorial districts.

Bennington. Incorporated 1842, having originally been a part of Deering, Francestown, Greenfield and Hancock, Hillsborough county, second congressional, fourth councilor and eleventh senatorial districts.

Benton. Granted by Governor Benning Wentworth, 1764, as Coventry, the name of George William Coventry, Earl of Coventry. Incorporated 1840 as Benton after Senator Thomas Hart Benton. Grafton county, second congressional, first councilor and third senatorial districts.

Bethlehem. Granted by Governor John Wentworth, 1774, originally known as Lloyd's Hills. Incorporated as Bethlehem, 1799. Grafton county, second congressional, first councilor and second senatorial districts.

Boscawen. Granted 1732 by Governor Jonathan Belcher as Contocook, an Indian name. Incorporated by Governor Benning Wentworth, 1760 as Boscawen, bearing the name of Sir Edward, Admiral Boscawen. Merrimack county, second congressional, fifth councilor and seventh senatorial districts.

Bow. Granted 1727 by Lieutenant-Governor John Wentworth, deriving its name from a bend in the Merrimack River. Merrimack

county, second congressional, fifth councilor and fourteenth senatorial districts.

Bradford. Granted 1771 by Governor John Wentworth, and originally called Number Two. Parts of Newbury were annexed in 1796 and 1859. Merrimack county, second congressional, fifth councilor and ninth senatorial districts.

Brentwood. Granted 1744 by Governor Benning Wentworth. Originally a part of Exeter known as Brentwood Parish and Keeneborough, the name of Sir Benjamin Keene. Rockingham county, first congressional, second councilor and twenty-third senatorial districts.

Bridgewater. Incorporated 1788, originally having been a part of Hill. Grafton county, second congressional, first councilor and fifth senatorial districts.

Bristol. Incorporated 1819, originally having been a part of Bridgewater and Hill. Grafton county, second congressional, first councilor and fifth senatorial districts.

Brookfield. Incorporated 1794, having originally been a part of Middleton. Carroll county, first congressional, second councilor and fourth senatorial districts.

Brookline. Granted 1769 by Governor John Wentworth as Raby, the name of one of his English ancestors, Baron Raby. Originally part of Dunstable. Parts of Hollis were annexed in 1786 and 1787. Incorporated as Brookline, 1798. Hillsborough county, second congressional, fourth councilor and twelfth senatorial districts.

Campton. Granted 1761 by Governor Benning Wentworth as Compton, the name of Sir Spencer Compton, Earl of Wilmington. Grafton county, second congressional, first councilor and third senatorial districts.

Canaan. Granted by Governor Benning Wentworth, 1761. Grafton county, second congressional, first councilor and fifth senatorial districts.

Candia. Incorporated by Governor Benning Wentworth, 1763, originally known as Charming fare. Rockingham county, first congressional, third councilor and twenty-second senatorial districts.

Canterbury. Granted by Lieutenant-Governor John Wentworth, 1727 and incorporated 1741. Merrimack county, first congressional, fifth councilor and seventh senatorial districts.

Carroll. Granted by Governor John Wentworth, 1772, as Bretton Woods, after Bretton Hall, the ancestral English home of the Wentworths. Incorporated 1832 as Carroll, bearing the name of Charles Carroll of Maryland, signer of the Declaration of Independence, who died that year. Coos county, second congressional, first councilor and second senatorial districts.

Center Harbor. Incorporated 1797, originally a part of New Hampton. Part of Meredith annexed, 1873. Belknap county, first congressional, fifth councilor and sixth senatorial districts.

Charlestown. Granted 1735 by Governor Jonathan Belcher as Number Four. Regranted 1753 by Governor Benning Wentworth as Charlestown, the surname of Admiral Sir Charles Knowles. Part of Unity annexed, 1810. Sullivan county, second congressional, fifth councilor and eighth senatorial districts.

Chatham. Granted 1767 by Governor Benning Wentworth, bearing the name of Sir William Pitt, Earl of Chatham. Part of Conway annexed, 1823. Carroll county, first congressional, first councilor and fourth senatorial districts.

Chester. Granted 1721 by Lieutenant Governor John Wentworth as Cheshire and incorporated 1722 as Chester, bearing the name of Frederick Lewis, Prince of Wales and Earl of Chester. Rockingham county, first congressional, third councilor and twenty-second senatorial districts.

Chesterfield. Granted 1752 by Governor Benning Wentworth as Number One. Regranted 1760 as Chesterfield, the name of Philip Stanhope, Earl of Chesterfield. Cheshire county, second congressional, fourth councilor and tenth senatorial districts.

Chichester. Granted 1727 by Lieutenant-Governor John Wentworth, bearing the name of Thomas Pelham-Holles, Earl of Chichester. Merrimack county, first congressional, fifth councilor and fourteenth senatorial districts.

Clarksville. Incorporated 1853, originally known as the Dartmouth College Grant. Coos county, second congressional, first councilor and second senatorial districts.

Colebrook. Granted 1762 by Governor Benning Wentworth as Dryden, the name of the English poet. Regranted 1770 by Governor John Wentworth as Colebrook, the name of Sir George Colebrooke. Incorporated 1896. Coos county, second congressional, first councilor and second senatorial districts.

Columbia. Granted 1762 by Governor Benning Wentworth as Preston, bearing the name of Richard Graham, Viscount Preston. Regranted 1770 by Governor John Wentworth as Cockburn, the name of Sir James Cockburne. Incorporated 1811 as Columbia. Coos county, second congressional, first councilor and second senatorial districts.

Conway. Granted 1765 by Governor Benning Wentworth, bearing the name of General Henry Seymour Conway, Earl of Hertford, England. Carroll county, first congressional, first councilor and fourth senatorial districts.

Cornish. Granted 1763 by Governor Benning Wentworth, bearing the name of Alderman Henry Cornish of Loudon. Part of Croydon annexed 1809 and part of Grantham annexed 1844. Sullivan county, second congressional, fifth councilor and eighth senatorial districts.

Croydon. Granted 1763 by Governor Benning Wentworth. Sullivan county, second congressional, fifth councilor and eighth senatorial districts.

Dalton. Granted 1764 by Governor Benning Wentworth as Chiswick, the name of the Duke of Devonshire's Castle. Incorporated 1784 as Dalton, the name of one of the incorporators. Coos county, second congressional, first councilor and second senatorial districts.

Danbury. Incorporated 1795, originally having been a part of Alexandria. Parts of Wilmot annexed 1848 and 1878 and parts of Hill annexed, 1858. Merrimack county, second congressional, fifth councilor and seventh senatorial districts.

Danville. Granted 1760 by Governor Benning Wentworth as Hawke, the name of Admiral Sir Edward Hawke. Incorporated as Danville 1836. Part of Fremont annexed 1783 and part of Hampstead annexed, 1877. Rockingham county, first congressional, second councilor and twenty-third senatorial districts.

Deerfield. Incorporated 1766 by Governor Benning Wentworth, having originally been a part of Nottingham. Rockingham county, first congressional, second councilor and twenty-second senatorial districts.

Deering. Granted 1774 by Governor John Wentworth, bearing the family name of his wife's mother. Originally known as Cumberland, the name of William Augustus, Duke of Cumberland and Society-Land. Hillsborough county, second congressional, fourth-councilor and ninth senatorial districts.

Derry. Incorporated 1827, originally a part of Londonderry. Named for the home of the Scotch Colony coming from the north of Ireland. Rockingham county, first congressional, third councilor and twenty-second senatorial districts.

Dorchester. Granted 1761 by Governor Benning Wentworth, bearing the name of Sir Evelyn Pierrepont, Marquis of Dorchester. Grafton county, second congressional, first councilor and fifth senatorial districts.

Dublin. Granted 1749 by Governor Benning Wentworth as Monadenock. Incorporated by Governor John Wentworth 1771 as Dublin, the name of the town in Ireland. Cheshire county, second congressional, fourth councilor and eleventh senatorial districts.

Dummer. Granted 1773 by Governor John Wentworth, bearing the name of Governor William Dummer of Massachusetts. Incorporated 1848. Part of Stark annexed 1868. Coos county, second congressional, first councilor and first senatorial districts.

Dunbarton. Granted 1735 by Governor Jonathan Belcher as Gorhamtown. Re-granted by Governor Benning Wentworth 1748 as Starktown after the father of General John Stark. Incorporated 1765 as Dunbarton. Merrimack county, second congressional, fifth councilor and fourteenth senatorial districts.

Durham. Incorporated 1732 by Governor Jonathan Belcher, originally having been known as Oyster River. Strafford county, first congressional, second councilor and twenty-first senatorial districts.

East Kingston. Incorporated 1738 by Governor Jonathan Belcher, originally having been a part of Kingston. Rockingham county, first congressional, second councilor and twenty-third senatorial districts.

Easton. Incorporated 1876, having originally been a part of Lincoln and Landaff. Grafton county, second congressional, first councilor and third senatorial districts.

Eaton. Granted 1760 by Governor Benning Wentworth, bearing the name of Governor Theophilus Eaton of Connecticut. Carroll county, first congressional, first councilor and fourth senatorial districts.

Effingham. Granted 1749 by Governor Benning Wentworth as Leavittstown. Incorporated 1778 as Effingham. Parts of Ossipee and Wakefield annexed 1820. Carroll county, first congressional, first councilor and fourth senatorial districts.

Ellsworth. Granted 1769 by Governor John Wentworth as Trecothick, the name of Barlow Trecothick, Lord Mayor of London. Incorporated 1802 as Ellsworth. Grafton county, second congressional, first councilor and fifth senatorial districts.

Enfield. Granted 1761 by Governor Benning Wentworth as Endfield and regranted by Governor John Wentworth as Relhan, the name of Anthony Relhan, one of the incorporators. Incorporated as Enfield, 1784. Part of Grantham annexed 1837. Grafton county, second congressional, first councilor and fifth senatorial districts.

Epping. Incorporated 1741 by Governor Benning Wentworth, originally having been a part of Exeter. Rockingham county, first congressional, second councilor and twenty-third senatorial districts.

Epsom. Granted 1727 by Lieutenant-Governor John Wentworth. Merrimack county, first congressional, fifth councilor and fourteenth senatorial districts.

Errol. Granted 1774 by Governor John Wentworth. Incorporated 1836. Coos county, second congressional, first councilor and first senatorial districts.

Exeter. Established by the Massachusetts government 1641, having originally been settled by the Reverend John Wheelwright. Rockingham county, first congressional, second councilor and twenty-third senatorial districts.

Farmington. Incorporated 1798, having originally been a part of Rochester. Strafford county, first congressional, second councilor and twentieth senatorial districts.

Fitzwilliam. Granted 1752 by Governor Benning Wentworth as Monadnock Number Four. Incorporated 1773 by Governor John Wentworth as Fitzwilliam, the name of Sir William Fitzwilliam, Earl Fitzwilliam. Cheshire county, second congressional, fourth councilor and eleventh senatorial districts.

Francestown. Incorporated 1772 by Governor John Wentworth, bearing the name of his wife, Frances Deering Wentworth. Parts of Greenfield and Society Land annexed in 1792 and 1802. Hillsborough county, second congressional, fourth councilor and ninth senatorial districts.

Franconia. Granted 1764 by Governor Benning Wentworth. Grafton county, second congressional, first councilor and second senatorial districts.

Freedom. Incorporated 1832, having originally been known as North Effingham. Carroll county, first congressional, first councilor and fourth senatorial districts.

Fremont. Granted 1764 by Governor Benning Wentworth as Poplin. Incorporated 1854 as Fremont, bearing the name of General John C. Fremont. Rockingham county, first congressional, second councilor and twenty-third senatorial districts.

Gilford. Incorporated 1812, originally having been known as Gunstock Parish. Land in Lake Winnepesaukee annexed 1826, part of Gilmanton annexed 1851, and part of Laconia annexed in 1776. Belknap county, first congressional, second councilor and sixth senatorial districts.

Gilmanton. Granted 1727 by Lieutenant-Governor John Wentworth, bearing the name of many of its early settlers. Governor's Island in Lake Winnepesaukee annexed 1799. Belknap county, first congressional, second councilor and sixth senatorial districts.

Gilsum. Granted 1752 by Governor Benning Wentworth as Boyle, the name of Sir Richard Boyle, Earl of Burlington. Regranted 1763 as Gilsum, a name coined from the first syllables of the names of two grantees, Gilbert and Sumner. Cheshire county, second congressional, fourth councilor and tenth senatorial districts.

Goffstown. Granted 1733 by Governor Jonathan Belcher of Massachusetts as Narragansett Number Four. Incorporated 1761 by Governor John Wentworth as Goffstown, bearing the name of Colonel John Goffe. Islands in the Merrimack River annexed, 1825. Part of New Boston annexed 1836. Hillsborough county, first congressional, fourth councilor and fourteenth senatorial districts.

Gorham. Granted 1770 by Lieutenant John Wentworth as Shelburne, bearing the name of William Pelt, Earl of Shelbourne. Incorporated 1836 as Gorham. Coos county, second congressional, first councilor and first senatorial districts.

Goshen. Incorporated 1791, originally having been parts of Newbury, Sunapee, Newport, Unity and Lempster. Another part of Unity annexed, 1837. Sullivan county, second congressional, fifth councilor and eighth senatorial districts.

Grafton. Granted 1761 by Governor Benning Wentworth, bearing the name of Sir Augustus Henry Fitzroy, Duke of Grafton. Incorporated 1778. Grafton county, second congressional, first councilor and fifth senatorial districts.

Grantham. Granted 1761 by Governor Benning Wentworth, bearing the name of Sir Thomas Robinson, Duke of Grantham. Incorporated 1818. Part of Springfield annexed 1858. Sullivan county, second congressional, fifth councilor and eighth senatorial districts.

Greenfield. Incorporated 1791, having been a part of Peterborough and Lyndeborough. Hillsborough county, second congressional, fourth councilor and twelfth senatorial districts.

Greenland. Established 1704, having been originally a part of Portsmouth. Parts of Stratham annexed 1805 and 1847. Rockingham county, first congressional, second councilor and twenty-fourth senatorial districts.

Greenville. Incorporated 1872. Hillsborough county, second congressional, fourth councilor and twelfth senatorial districts.

Groton. Granted 1761 by Governor Benning Wentworth as Cockermouth, bearing the name of Sir Charles Wyndham, Baron Cockermouth. Incorporated 1796 as Groton. Part of Hebron annexed 1845. Grafton county, second congressional, first councilor and fifth senatorial districts.

Hampstead. Incorporated by Governor Benning Wentworth in 1749, having been originally known as Timberlane, and a part of Massachusetts. Part of Atkinson annexed 1859. Rockingham county, first congressional, second councilor and twenty-third senatorial districts.

Hampton. Granted 1635, having originally been known as Winnacunnet, an Indian name. Incorporated 1639. Rockingham county, first congressional, second councilor and twenty-third senatorial districts.

Hampton Falls. Incorporated 1726 by Lieutenant-Governor John Wentworth, having originally been a part of Hampton. Rockingham county, first congressional, second councilor and twenty-third senatorial districts.

Hancock. Incorporated 1779, bearing the name of John Hancock, signer of the Declaration of Independence. Hillsborough county, second congressional, fourth councilor and eleventh senatorial districts.

Hanover. Granted 1761 by Governor Benning Wentworth, bearing the name of King George III of the House of Hanover. Grafton county, second congressional, first councilor and fifth senatorial districts.

Harrisville. Incorporated 1870, originally having been a part of Dublin and Nelson. Cheshire county, second congressional, fourth councilor and eleventh senatorial districts.

Hart's Location. Granted 1772 by Governor John Wentworth. Part of Bartlett annexed 1861. Carroll county, first congressional, first councilor and fourth senatorial districts.

Haverhill. Granted 1763 by Governor Benning Wentworth, originally known as Lower Coos. Grafton county, second congressional, first councilor and third senatorial districts.

Hebron. Incorporated 1792, having originally been part of Cocker-mouth and Plymouth. Grafton county, second congressional, first councilor and fifth senatorial districts.

Henniker. Incorporated 1768 by Governor Benning Wentworth, bearing the name of John Henniker, M. P. of the London Board of Trade. Merrimack county, second congressional, fifth councilor and ninth senatorial districts.

Hill. Incorporated 1753 by Governor John Wentworth as New Chester. Incorporated 1837, bearing the name of Governor Isaac Hill. Merrimack county, second congressional, fifth councilor and seventh senatorial districts.

Hillsborough. Granted 1735 by Governor Jonathan Belcher as Number Seven. Granted 1748 by Governor Benning Wentworth as Hillsborough, bearing the name of Sir Wills Hill, Earl of Hillsborough. Incorporated 1772. Hillsborough county, second congressional, fourth councilor and ninth senatorial districts.

Hinsdale. Incorporated 1753 by Governor Benning Wentworth, bearing the name of Colonel Ebenezer Hinsdale, and having originally been a part of Winchester. Cheshire county, second congressional, fourth councilor and eleventh senatorial districts.

Holderness. Granted 1751 by Governor Benning Wentworth bearing the name of Robert Darcy, Earl of Holderness. Grafton county, second congressional, first councilor and third senatorial districts.

Hollis. Incorporated 1746 by Governor Benning Wentworth, bearing the name of Thomas Pelham Holles, Duke of Newcastle. Originally a part of Dunstable, Massachusetts. Part of Monson annexed 1770 and part of Nashua annexed 1773. Hillsborough county, second congressional, fourth councilor and twelfth senatorial districts.

Hooksett. Incorporated 1822, having originally been a part of Chester, Dunbarton and Goffstown. Merrimack county, first congressional, third councilor and fourteenth senatorial districts.

Hopkinton. Granted 1735 by Governor Jonathan Belcher. Incorporated 1765. Merrimack county, second congressional, fifth councilor and ninth senatorial districts.

Hudson. Granted 1722 by Lieutenant-Governor John Wentworth as Nottingham, bearing the name of Daniel Finch, Earl of Nottingham. Incorporated 1746 by Governor Benning Wentworth as Nottingham West and 1830 as Hudson. Part of Londonderry annexed 1778. Hillsborough county, first congressional, fourth councilor and twenty-second senatorial districts.

Jackson. Incorporated 1880 as Adams, bearing the name of President John Adams and having originally been known as New Madbury. Incorporated 1829 as Jackson, bearing the name of President Andrew Jackson. Carroll county, first congressional, first councilor and fourth senatorial districts.

Jaffrey. Granted 1749 by Governor Benning Wentworth, as Monadnock Number Two. Incorporated 1773, bearing the name of George Jaffrey. Cheshire county, second congressional, fourth councilor and eleventh senatorial districts.

Jefferson. Granted 1765 by Governor Benning Wentworth as Dartmouth, bearing the name of Sir William Legge, Earl of Dartmouth. Incorporated 1796 as Jefferson, bearing the name of President Thomas Jefferson. Coos county, second congressional, first councilor and second senatorial districts.

Kensington. Incorporated 1737 by Governor Jonathan Belcher, bearing the name of Sir Edward Rich, Baron Kensington. Rockingham county, first congressional, second councilor and twenty-third senatorial districts.

Kingston. Granted 1694 by the Massachusetts Government as Kingstown. Rockingham county, first congressional, second councilor and twenty-third senatorial districts.

Lancaster. Granted 1763 by Governor Benning Wentworth. Parts of Stark and Kilkenny annexed 1840 and 1842. Coos county, second congressional, first councilor and second senatorial districts.

Landaff. Granted 1764 by Governor Benning Wentworth, bearing the name of Admiral Sir Thomas Matthews of Landaff. Incorporated 1774. Part of Lincoln annexed 1845. Grafton county, second congressional, first councilor and third senatorial districts.

Langdon. Incorporated 1787, bearing the name of Governor John Langdon. Sullivan county, second congressional, fifth councilor and eighth senatorial districts.

Lebanon. Granted 1761 by Governor Benning Wentworth. Grafton county, second congressional, first councilor and fifth senatorial districts.

Lee. Incorporated 1766 by Governor Benning Wentworth, bearing the name of General Charles Lee. Strafford county, first congressional, second councilor and twenty-first senatorial districts.

Lempster. Granted 1735 by Governor Jonathan Belcher as Number Nine. Granted 1753 by Governor Benning Wentworth as Dupplin, bearing the name of Sir Thomas Hay, Lord Dupplin. Incorporated 1761 as Lempster, the name of Sir Thomas Fernior, Baron Lempster. Sullivan county, second congressional, fifth councilor and eighth senatorial districts.

Lincoln. Granted 1764 by Governor Benning Wentworth, bearing the name of Sir Henry Clinton, Earl of Lincoln. Part of Livermore annexed 1901. Grafton county, second congressional, first councilor and third senatorial districts.

Lisbon. Granted 1763 by Governor Benning Wentworth as Concord and 1764 as Chiswick, bearing the name of Chiswick Castle, the home of the Duke of Devonshire. Regranted 1768 as Gunthwaite and incorporated 1824 as Lisbon. Grafton county, second congressional, first councilor and third senatorial districts.

Litchfield. Granted 1729 by Lieutenant-Governor John Wentworth as Brenton's Farm, bearing the name of William Brenton of Rhode Island, originally having been known by the Indian name of Naticook. Incorporated 1749 as Litchfield, bearing the name of Sir George Lee, Earl of Litchfield. Hillsborough county, first congressional, fourth councilor and twenty-second senatorial districts.

Littleton. Granted 1770 by Governor John Wentworth as Aphorp, bearing the name of George Aphorp of the London Board of Trade, and originally a part of Chiswick. Incorporated 1784 as Littleton. Grafton county, second congressional, first councilor and third senatorial districts.

Londonderry. Granted 1722 by Lieutenant-Governor John Wentworth, bearing the name of the Scotch settlement in the North of Ireland. Originally known as Nutfield. Rockingham county, first congressional, third councilor and twenty-second senatorial districts.

Loudon. Incorporated 1773 by Governor John Wentworth, bearing the name of Sir John Campbell, Earl of Loudon. Originally a part of Canterbury. Part of Canterbury annexed 1853. Merrimack county, first congressional, fifth councilor and fourteenth senatorial districts.

Lyman. Granted 1761 by Governor Benning Wentworth, bearing the name of General Phineas Lyman. Grafton county, second congressional, first councilor and third senatorial districts.

Lyme. Granted 1761 by Governor Benning Wentworth, bearing the name of Lyme, Connecticut. Grafton county, second congressional first councilor and fifth senatorial districts.

Lyndeborough. Granted 1735 by Governor Jonathan Belcher as Salem-Canada. Granted 1753 by Governor Benning Wentworth as Lyndeborough, bearing the name of Benjamin Lynde. Hillsborough county, second congressional, fourth councilor and twelfth senatorial districts.

Madbury. Incorporated 1755 by Governor Benning Wentworth having been originally a part of Dover and Durham. Strafford county, first congressional, second councilor and twenty-first senatorial districts.

Madison. Incorporated 1852, originally a part of Eaton and bearing the name of President James Madison. Carroll county, first congressional, first councilor and fourth senatorial districts.

Marlborough. Granted 1752 by Governor Benning Wentworth as Monadnock Number Five. Incorporated 1776 as Marlborough, bearing the name of Marlborough, Massachusetts. Part of Dublin annexed 1818, part of Swanzey annexed 1842 and part of Troy annexed 1870. Cheshire county, second congressional, fourth councilor and eleventh senatorial districts.

Marlow. Granted 1753 by Governor Benning Wentworth as Addison, bearing the name of Joseph Addison, English essayist and poet. Regranted 1761 as Marlow, bearing the name of Sir Christopher Marlowe. Cheshire county, second congressional, fourth councilor and tenth senatorial districts.

Mason. Granted 1749 by Governor Benning Wentworth as Number One. Incorporated 1768 as Mason, bearing the name of Captain John Mason, founder of New Hampshire. Hillsborough county, second congressional, fourth councilor and twelfth senatorial districts.

Meredith. Granted 1748 by Governor Benning Wentworth as Palmerstown and New Salem. Incorporated 1768 by Governor John Wentworth, bearing the name of Sir William Meredith. Belknap county, first congressional, fifth councilor and sixth senatorial districts.

Merrimack. Incorporated 1746 by Governor Benning Wentworth, having originally been part of Dunstable. Hillsborough county, first congressional, fourth councilor and twelfth senatorial districts.

Middleton. Granted 1749 by Governor Benning Wentworth, bearing the name of Sir Charles Middleton, Earl of Monmouth. Incorporated 1778. Strafford county, first congressional, second councilor and twentieth senatorial districts.

Milan. Granted 1771 by Governor John Wentworth as Paulsbourg, bearing the name of Paul Wentworth of England. Incorporated as Milan 1824. Coos county, second congressional, first councilor and first senatorial districts.

Milford. Incorporated 1794, originally having been a part of Hollis, Amherst and Monson. Part of Lyndeborough annexed 1873. Hillsborough county, second congressional, fourth councilor and twelfth senatorial districts.

Milton. Incorporated 1802, originally having been a part of Rochester. Strafford county, first congressional, second councilor and twentieth senatorial districts.

Monroe. Incorporated 1854, originally having been a part of Lyman, bearing the name of President James Monroe. Part of Bath annexed, 1897. Grafton county, second congressional, first councilor and third senatorial districts.

Mont Vernon. Incorporated 1803, bearing the name of the home of General Washington, and having originally been a part of Amherst. Hillsborough county, second congressional, fourth councilor and twelfth senatorial districts.

Moultonborough. Granted 1763 by Governor Benning Wentworth, bearing the name of Colonel Jonathan Moulton. Incorporated 1777. Carroll county, first congressional, first councilor and fourth senatorial districts.

Nelson. Granted 1752 by Governor Benning Wentworth as Monadnock Number Six. Incorporated 1774 as Packersfield and 1814 as Nelson, bearing the name of Lord Horatio Nelson of the English Navy. Part of Stoddard annexed 1835. Cheshire county, second congressional, fourth councilor and tenth senatorial districts.

New Boston. Granted 1735 by Governor Jonathan Belcher as Lanestown. Incorporated 1763 by Governor Benning Wentworth as New Boston, bearing the name of Boston, Massachusetts. Hillsborough county, second congressional, fourth councilor and fourteenth senatorial districts.

Newbury. Granted 1763 by Governor Benning Wentworth as Dantzic. Incorporated 1778 as Fishersfield, bearing the name of John Fisher, one of the incorporators. Incorporated 1837 as Newbury. Merrimack county, second congressional, fifth councilor and ninth senatorial districts.

New Castle. Incorporated 1693, originally having been a part of Portsmouth and known as Great Island. Rockingham county, first congressional, second councilor and twenty-fourth senatorial districts.

New Durham. Granted 1749 by Governor Benning Wentworth as Cocheco Township. Incorporated 1762 as New Durham. Strafford county, first congressional, second councilor and twentieth senatorial districts.

Newfields. Incorporated 1895, having originally been a part of Exeter and Newmarket. Rockingham county, first congressional, second councilor and twenty-third senatorial districts.

New Hampton. Granted 1765 by Governor Benning Wentworth as Moultonborough Addition. Incorporated as New Hampton 1777. Belknap county, first congressional, fifth councilor and fifth senatorial districts.

Newington. It has been asserted that incorporation was effected in 1764 during the governorship of Benning Wentworth, originally having been a part of Dover. Rockingham county, first congressional, second councilor and twenty-fourth senatorial districts.

New Ipswich. Granted 1735 by Governor Jonathan Belcher. Incorporated 1762 as Ipswich by Governor Benning Wentworth and New Ipswich in 1766. Hillsborough county, second congressional, fourth councilor and twelfth senatorial districts.

New London. Granted 1753 by Governor Benning Wentworth as Heidlebourg. Regranted 1773 by Governor John Wentworth as Alexandria Addition. Incorporated 1779 as New London. Parts of Kearsarge Gore and Sunapee annexed 1793, 1804, and 1817. Merrimack county, second congressional, fifth councilor and seventh senatorial districts.

Newmarket. Incorporated 1727 by Lieutenant-Governor John Wentworth, originally having been a part of Exeter. Part of Durham

annexed 1870. Rockingham county, first congressional, second councilor and twenty-fourth senatorial districts.

Newport. Granted 1753 by Governor Benning Wentworth as Grenville, bearing the name of George Grenville, Prime Minister of England. Incorporated 1761 as Newport, bearing the name of Sir Henry Newport, Baron Newport. Sullivan county, second congressional, fifth councilor and eighth senatorial districts.

Newton. Incorporated 1749 by Governor Benning Wentworth as Newtown. Part of East Kingston annexed 1845. Incorporated as Newton 1846. Rockingham county, first congressional, second councilor and twenty-third senatorial districts.

Northfield. Incorporated 1780 having originally been a part of Canterbury. Merrimack county, first congressional, fifth councilor and seventh senatorial districts.

North Hampton. Incorporated 1742 by Governor Benning Wentworth, having originally been a part of Hampton. Rockingham county, first congressional, second councilor and twenty-third senatorial districts,

Northumberland. Granted 1761 by Governor Benning Wentworth as Stonington. Regranted 1771 as Northumberland, bearing the name of Hugh Smithson, Duke of Northumberland. Parts of Stark annexed 1855 and 1863. Coos county, second congressional, first councilor and second senatorial districts.

Northwood. Incorporated 1773 by Governor John Wentworth, having originally been part of Nottingham. Rockingham county, first congressional, second councilor and twenty-second senatorial districts.

Nottingham. Incorporated 1722 by Lieutenant-Governor John Wentworth, bearing the name of Sir Daniel Finch. Earl of Nottingham. Rockingham county, first congressional, second councilor and twenty-second senatorial districts.

Orange. Granted 1769 by Governor John Wentworth as Cardigan, bearing the name of James Brudenel, Earl of Cardigan. Incorporated 1790 as Orange. Grafton county, second congressional, first councilor and fifth senatorial districts.

Orford. Granted 1761 by Governor Benning Wentworth, bearing the name of Sir Robert Walpole, Earl of Orford. Grafton county, second congressional, first councilor and fifth senatorial districts.

Ossipee. Incorporated 1785, bearing the name of the Ossipee Indians. Carroll county, first congressional, first councilor and fourth senatorial districts.

Pelham. Incorporated 1746 by Governor Benning Wentworth, bearing the name of Sir Henry Pelham, Prime Minister of England. Hillsborough county, first congressional, fourth councilor and twenty-second senatorial districts.

Pembroke. Granted 1728 by Lieutenant-Governor John Wentworth as Suncook and Lovewell's town. Incorporated 1759 by Governor Benning Wentworth as Pembroke, bearing the name of Sir Henry Herbert, Earl of Pembroke. Part of Bow annexed 1804. Merrimack county, first congressional, fifth councilor and fourteenth senatorial districts.

Peterborough. Granted 1737 by Governor Jonathan Belcher, bearing the name of Charles Mordaunt, Earl of Peterborough. Incorporated 1760 by Governor Benning Wentworth. Hillsborough county, second congressional, fourth councilor and eleventh senatorial districts.

Piermont. Granted 1764 by Governor Benning Wentworth. Grafton county, second congressional, first councilor and third senatorial districts.

Pittsburg. Incorporated 1840, having originally been known as Indian Stream Territory. Coos county, second congressional, first councilor and second senatorial districts.

Pittsfield. Incorporated 1782, originally having been a part of Chichester. Merrimack county, first congressional, fifth councilor and fourteenth senatorial districts.

Plainfield. Granted 1761 by Governor Benning Wentworth. Sullivan county, second congressional, fifth councilor and eighth senatorial districts.

Plaistow. Incorporated 1749 by Governor Benning Wentworth, originally having been a part of Haverhill, Massachusetts. Part of Kingston annexed 1831. Rockingham county, first congressional, second councilor and twenty-third senatorial districts.

Plymouth. Granted 1763 by Governor Benning Wentworth. Parts of Hebron and Campton annexed 1845 and 1860. Grafton county, second congressional, first councilor and third senatorial districts.

Randolph. Granted 1772 by Governor John Wentworth as Durand, bearing the name of John Durand of the London Board of Trade. Incorporated 1824 as Randolph, bearing the name of John Randolph of Virginia. Coos county, second congressional, first councilor and first senatorial districts.

Raymond. Incorporated 1764 by Governor Benning Wentworth, originally having been called Freetown. Rockingham county, first congressional, third councilor and twenty-second senatorial districts.

Richmond. Granted 1735 by Governor Jonathan Belcher as Sylvester-Canada, bearing the name of Captain Joseph Sylvester, who fought in the Indian Wars. Incorporated 1752 by Governor Benning Wentworth as Richmond, bearing the name of Charles Lennox, Duke of Richmond. Cheshire county, second congressional, fourth councilor and eleventh senatorial districts.

Rindge. Granted 1736 by Governor Jonathan Belcher as Rowley-Canada. Granted 1749 by Governor Benning Wentworth as Monadnock Number One. Incorporated 1768 by Governor John Wentworth as Rindge, bearing the name of Daniel Rindge of Portsmouth. Cheshire county, second congressional, fourth councilor and eleventh senatorial districts.

Rollinsford. Incorporated 1849. Originally a part of Somersworth. Strafford county, first congressional, second councilor and twenty-first senatorial districts.

Roxbury. Incorporated 1812, originally a part of Nelson, Keene and Marlborough. Cheshire county, second congressional, fourth councilor and tenth senatorial districts.

Rumney. Granted 1761 by Governor Benning Wentworth, bearing the name of Sir Charles Marsham, Earl of Romney. Grafton county, second congressional, first councilor and fifth senatorial districts.

Rye. Incorporated 1726 by Lieutenant-Governor John Wentworth. Part of New Castle annexed 1791. Gosport and Star Island annexed 1876. Rockingham county, first congressional, second councilor and twenty-fourth senatorial districts.

Salem. Incorporated 1750 by Governor Benning Wentworth. Rockingham county, first congressional, third councilor and twenty-second senatorial districts.

Salisbury. Granted 1736 by Governor Jonathan Belcher as Baker's Town, bearing the name of Captain Thomas Baker. Regranted 1749 as Stevenstown, bearing the name of Major Ebenezer Stevens and known as Major Stevens Town. Incorporated 1768 as Salsbury, bearing the name of Salsbury, Massachusetts. Part of Franklin annexed 1869. Merrimack county, second congressional, fifth councilor and ninth senatorial districts.

Sanbornton. Granted 1748 by Governor Benning Wentworth. Incorporated 1770. Part of Tilton annexed 1870. Belknap county, first congressional, fifth councilor and sixth senatorial districts.

Sandown. Incorporated 1756 by Governor Benning Wentworth, originally having been a part of Kingston. Rockingham county, first congressional, second councilor and twenty-third senatorial districts.

Sandwich. Granted 1763 by Governor Benning Wentworth, bearing the name of Sir John Montagu, Earl of Sandwich. Carroll county, first congressional, first councilor and fourth senatorial districts.

Seabrook. Incorporated 1768 by Governor Benning Wentworth, originally having been a part of Hampton. Part of Hampton Falls annexed 1816. Part of South Hampton annexed 1822. Rockingham county, first congressional, second councilor and twenty-third senatorial districts.

Sharon. Incorporated 1791, originally having been a part of Peterborough. Hillsborough county, second congressional, fourth councilor and eleventh senatorial districts.

Shelburne. Granted 1769 by Governor John Wentworth, bearing the name of Sir William Fitzmaurice Petty, Earl of Shelburne. Coos county, second congressional, first councilor and first senatorial districts.

South Hampton. Incorporated 1742 by Governor Benning Wentworth. Part of East Kingston annexed 1824. Rockingham county, first congressional, second councilor and twenty-third senatorial districts.

Springfield. Granted 1769 by Governor Benning Wentworth as Protectworth. Incorporated 1794 as Springfield. Sullivan county, second congressional, fifth councilor and eighth senatorial districts.

Stark. Granted 1774 by Governor John Wentworth as Percy, bearing the name of Hugh Smithson, Earl Percy. Incorporated 1832 as Stark, bearing the name of General John Stark. Part of Stratford annexed 1832. Coos county, second congressional, first councilor and second senatorial districts.

Stewartstown. Granted 1770 by Governor John Wentworth as Stuart, bearing the name of Sir John Stuart, Earl of Bute. Incorporated 1799, as Stewartstown. Coos county, second congressional, first councilor and second senatorial districts.

Stoddard. Granted 1752 by Governor Benning Wentworth as Monadnock Number Seven. Incorporated 1774 by Governor John Wentworth as Stoddard, bearing the name of Colonel Sampson Stoddard. Part of Marlow annexed 1797. Cheshire county, second congressional, fourth councilor and tenth senatorial districts.

Strafford. Incorporated 1820, bearing the name of Sir William Wentworth, Earl of Strafford. Strafford county, first congressional, second councilor and twentieth senatorial districts.

Stratford. Granted 1762 by Governor Benning Wentworth as Woodbury. Granted 1773 by Governor John Wentworth as Stratford. Coos county, second congressional, first councilor and second senatorial districts.

Stratham. Incorporated 1716 by Governor Samuel Shute, bearing the name of Baroness Elizabeth Howland of Streatham, wife of the Duke of Bedford. Rockingham county, first congressional, second councilor and twenty-fourth senatorial districts.

Sullivan. Incorporated 1787, having originally been a part of Stoddard, Nelson, Keene and Gilsum, bearing the name of General John Sullivan. Cheshire county, second congressional, fourth councilor and tenth senatorial districts.

Sunapee. Granted 1768 by Governor Benning Wentworth as Saville, bearing the name of Sir George Saville. Incorporated 1781 as Wendell, bearing the name of John Wendell of Portsmouth. Incorporated 1850 as Sunapee. Sullivan county, second congressional, fifth councilor and eighth senatorial districts.

Surry. Granted 1769 by Governor Benning Wentworth, bearing the name of Sir Charles Howard, Earl of Surry. Cheshire county, second congressional, fourth councilor and tenth senatorial districts.

Sutton. Granted 1749 by Governor Benning Wentworth as Perry's-town, bearing the name of Obadiah Perry. Incorporated 1784 as Sutton. Merrimack county, second congressional, fifth councilor and ninth senatorial districts.

Swanzy. Granted 1733 by Governor Jonathan Belcher as Lower Ashuelot. Incorporated 1753 as Swanzy. Cheshire county, second congressional, fourth councilor and eleventh senatorial districts.

Tamworth. Granted 1766 by Governor Benning Wentworth, bearing the name of Admiral Washington Shirley, Viscount Tamworth. Part of Ossipee annexed 1837. Part of Albany annexed 1857. Carroll county, first congressional, first councilor and fourth senatorial districts.

Temple. Granted 1750 by Governor Benning Wentworth as Peterborough Slip. Incorporated 1768 as Temple, bearing the name of Sir Richard Temple. Hillsborough county, second congressional, fourth councilor and twelfth senatorial districts.

Thornton. Granted 1763 by Governor Benning Wentworth, bearing the name of Matthew Thornton. Incorporated 1781. Grafton county, second congressional, first councilor and third senatorial districts.

Tilton. Incorporated 1869, bearing the name of Nathaniel Tilton and originally having been a part of Sanbornton. Belknap county, first congressional, fifth councilor and seventh senatorial districts.

Troy. Incorporated 1815, having originally been a part of Marlborough, Fitzwilliam, Swanzey and Richmond. Cheshire county, second congressional, fourth councilor and eleventh senatorial districts.

Tuftonboro. Granted 1750 by Governor Benning Wentworth, bearing the name of John Tufton Mason. Incorporated 1795. Carroll county, first congressional, first councilor and fourth senatorial districts.

Unity. Granted 1753 by Governor Benning Wentworth as Buckingham, bearing the name of the Marquis of Buckingham. Incorporated 1764 as Unity. Sullivan county, second congressional, fifth councilor and eighth senatorial districts.

Wakefield. Granted 1749 by Governor Benning Wentworth, having originally been known as Ham's-town, East-town and Watertown. Incorporated 1774 by Governor John Wentworth as Wakefield, bearing the name of Sir John Ker, Earl of Wakefield. Part of Milton annexed 1858. Carroll county, first congressional, second councilor and fourth senatorial districts.

Walpole. Granted 1736 by Governor Jonathan Belcher as Number Three. Granted 1752 by Governor Benning Wentworth as Walpole, bearing the name of Sir Robert Walpole, Earl of Orford. Cheshire county, second congressional, fourth councilor and tenth senatorial districts.

Warner. Granted 1735 by Governor Jonathan Belcher as Number One, having originally been known as New Amesbury, Jennesstown and Ryetown. Incorporated 1774 by Governor John Wentworth as Warner, bearing the name of Jonathan Warner of Portsmouth. Merrimack county, second congressional, fifth councilor and ninth senatorial districts.

Warren. Granted 1763 by Governor Benning Wentworth, bearing the name of Admiral Sir Peter Warren. Grafton county, second congressional, first councilor and fifth senatorial districts.

Washington. Granted 1735 by Governor Jonathan Belcher as Monadnock Number Eight. Incorporated 1776 as Washington Sullivan county, second congressional, fifth councilor and eighth senatorial districts.

Waterville. Incorporated 1829. Grafton county, second congressional, first councilor and fourth senatorial districts.

Weare. Granted 1735 by Governor Jonathan Belcher as Beverly-Canada. Granted 1764 by Governor Benning Wentworth as Weare, bearing the name of Meshech Weare. Hillsborough county, second congressional, fourth councilor and fourteenth senatorial districts.

Webster. Incorporated 1860, bearing the name of Daniel Webster, having originally been a part of Boscawen. Merrimack county, second congressional, fifth councilor and ninth senatorial districts.

Wentworth. Granted 1766 by Governor Benning Wentworth, bearing the name of Governor Wentworth. Part of Orford annexed 1837. Grafton county, second congressional, first councilor and fifth senatorial districts.

Wentworth's Location. Incorporated 1881. Coos county, second congressional, first councilor and first senatorial districts.

Westmoreland. Granted 1735 by Governor Jonathan Belcher as Number Two. Incorporated 1752 by Governor Benning Wentworth as Westmoreland, bearing the name of Sir John Fane, Earl of Westmoreland. Cheshire county, second congressional, fourth councilor and tenth senatorial districts.

Whitefield. Granted 1774 by Governor John Wentworth. Incorporated 1804. Coos county, second congressional, first councilor and second senatorial districts.

Wilmot. Incorporated 1807, having originally been a part of New London. Part of Hill annexed 1832. Merrimack county, second congressional, fifth councilor and seventh senatorial districts.

Wilton. Granted 1749 by Governor Benning Wentworth as Number Two. Incorporated 1762 as Wilton. Hillsborough county, second congressional, fourth councilor and twelfth senatorial districts.

Winchester. Granted 1733 by Governor Jonathan Belcher, bearing the name of Augustus Henry Fitzroy, Earl of Arlington. Incorporated 1753 by Governor Benning Wentworth as Winchester, bearing the name of Sir Charles Paulet, Marquis of Winchester. Cheshire county, second congressional, fourth councilor and eleventh senatorial districts.

Windham. Incorporated 1741 by Governor Benning Wentworth, bearing the name of Sir Charles Wyndham. Originally a part of Londonderry. Rockingham county, first congressional, third councilor and twenty-second senatorial districts.

Windsor. Incorporated 1798. Hillsborough county, second congressional, fourth councilor and ninth senatorial districts.

Wolfeboro. Granted 1759 by Governor Benning Wentworth, bearing the name of General James Wolfe. Incorporated 1770. Carroll county, first congressional, first councilor and fourth senatorial districts.

Woodstock. Granted 1763 by Governor Benning Wentworth as Peeling. Incorporated 1840 as Woodstock. Grafton county, second congressional, first councilor and third senatorial districts.

UNINCORPORATED PLACES

In 1831 the legislature authorized the governor and council to appoint a land commissioner to sell the public lands, and James Willey of Conway was appointed to that office. The following is a list of all the grants that have been made:

Bean's Grant was made by Commissioner Willey to Charles Bean of Maine in 1835 and it contained about 3,300 acres.

Bean's Purchase was made by Commissioner Willey to Alpheus Bean of Bartlett in 1832 for \$1,023 and contained about 33,000 acres.

Cambridge was granted in 1773 by King George the Third to Nathaniel Rogers and others and contained about 23,160 acres.

Chandler's Purchase was made by Commissioner Willey to Jeremiah Chandler of Conway in 1835 for \$300 and contained about 10,000 acres.

Crawford's Purchase was made by Commissioner Willey to Thomas Abbott, Nathaniel Abbott and Ethan A. Crawford in 1834 for \$8,000 and contained about 15,712 acres.

Cutt's Grant was made by the legislature to Thomas Cutts of Maine in 1810.

Dixville was granted by the legislature to Timothy Dix, Jr., in 1805 and contained about 29,340 acres and the price was \$4,500.

Dix's Grant was made by the legislature to Timothy Dix, Jr., in 1809.

Erving's Grant was made by King George the Third to William Erving of Boston, a captain in the French and Indian war, in 1775 and contained about 3,468 acres.

Green's Grant was made by King George the Third to Francis Green of Boston, a lieutenant in the French and Indian war, in 1774 and contained about 2,032 acres.

Gilmanton and Atkinson Academy Grant was made by the legislature to Gilmanton academy and Atkinson academy in equal shares in 1809 and contained about 13,000 acres.

Hadley's Purchase was sold by Commissioner Willey to Henry G. Hadley of Eugene City, Oregon, in 1834 and contained about 8,371 acres. The price was \$500.

Hale's Location was granted by King George the Third to Samuel Hale of Portsmouth in 1771 and contained about 1,215 acres.

Kilkenny was granted by King George the Third to Jonathan Warner and many others in 1774 and contained about 26,911 acres.

Low and Burbank's Grant was made by the legislature through State Treasurer Abner B. Kelly to Clovis Low of Jefferson and Barker Burbank of Shelburne in 1832.

Martin's Location was granted by King George the Third to Thomas Martin of Portsmouth, a conductor of artillery stores in the French and Indian war, in 1773 and contained about 2,000 acres.

Millsfield was granted by King George the Third to George Boyd and others in 1774 and was named in honor of Thomas Mills. It contained about 23,200 acres. It was organized for voting purposes in 1932.

Odell was sold by Commissioner Willey to Richard Odell of Conway in 1834 and contained about 23,751 acres. The price was \$1,863.

Pinkham's Grant was made by the legislature to Daniel Pinkham in 1835.

Sargent's Purchase was sold by Commissioner Willey to Jacob Sargent of Thornton and others for \$300.

Second College Grant was made by the legislature to Dartmouth college in 1807 and contained a tract six miles square.

Success was granted by King George the Third in 1773 and contained about 30,472 acres. The grantees were Benjamin Mackay and about seventy others.

Thompson and Meserve's Purchase was sold by Commissioner Willey to Samuel W. Thompson of Conway and George P. Meserve of Jackson in 1835 for \$500 and contained about 12,000 acres.

STATE HOUSE PORTRAITS

The galleries of oil paintings in the State House constitute the best collection of portraits of famous New Hampshire men to be found anywhere. These portraits are the property of the state, some given by descendants or admirers of the subjects, a few purchased by legislative appropriations.

The list of portraits is as follows:

First Floor, Doric Hall

COLONEL ENOCH POOR, a portrait copied by U. D. Tenney from the original by Thaddeus Kosciusko and presented by Colonel Poor's grandson, Colonel Bradbury P. Cilley. The original painting is in an oval locket about two by one and one-half inches in dimensions. Kosciusko sketched it one Sunday in church on a blank leaf of a New Testament, and afterwards the artist, a personal friend of the colonel, colored it and presented it to Colonel Poor. The latter's daughter wore the locket as a breast pin, and upon her death it came into the possession of her son, Colonel Cilley, who had the copy painted. Colonel Poor was born in Andover, Mass., June 21, 1736, later coming to Exeter to live. He held a commission in the French War and was in command of the Third New Hampshire Regiment in the Revolution. This regiment was sent to Canada and Colonel Poor was made brigadier-general in 1777, later being sent to the army in the middle states. He died of fever in camp at Hackensack, N. J., September 9, 1780.

GENERAL JOSEPH CILLEY, portrait copied by U. D. Tenney from an original by Trumbull, presented in 1872 by Colonel Joseph Cilley. General Cilley was born in Nottingham in 1735. In 1758 he enlisted as a private and served on the northern frontiers, later holding a commission under the royal government as captain. At the outbreak of the Revolution he was appointed lieutenant-colonel and made colonel in 1777. After the war he was appointed major-general of the militia and served as representative, senator and councilor. He died in 1799.

GENERAL WILLIAM WHIPPLE, portrait by U. D. Tenney from the original by Trumbull and purchased by the state. General Whipple was born in Kittery, Maine, January 14, 1730, and became a sailor. He was elected to the Continental Congress in 1776 and signed the Declaration of Independence. He was brigadier-general in the War of the Revolution and assisted in negotiating the terms of General Burgoyne's surrender at Saratoga in 1777. After the war he became judge of the superior court and died in Portsmouth November 28, 1785.

GENERAL JOHN STARK, copied by U. D. Tenney, 1873, from an original by Trumbull. General Stark was born in Londonderry, August 28, 1728. He served as lieutenant in the French and Indian Wars and became colonel of a New Hampshire regiment at the outbreak of the Revolution. He was in command at the battle of Bennington and was afterwards made brigadier-general. In 1778 he was in command of the Northern army. He spent fourteen years as a soldier but was never wounded. His services in the Revolutionary War were of great value to the country. After the close of the war he returned to New Hampshire and devoted himself to agricultural and lumbering interests. He died in Manchester May 8, 1822.

CAPTAIN JAMES S. THORNTON, original by U. D. Tenney. Captain Thornton was born in Merrimack in 1827. He graduated from Annapolis in 1841, was appointed captain in 1872, and commanded, among other vessels, the famous "Kearsarge." He died at Germantown, Pa., 1875.

COLONEL JOSEPH CILLEY, portrait presented by his descendants in 1876. Colonel Cilley was a soldier and statesman, born in Nottingham in 1791. He served in the War of 1812 and was brevetted captain. In 1846-1847 he served as United States Senator, elected as the Democratic candidate. He died in the town where he was born and always lived, in 1887.

GENERAL JAMES MILLER, copied by U. D. Tenney from original by Henry Willard, presented by the family of General Miller. He was born in Peterborough, April 25, 1776, and became colonel and brevet brigadier-general, serving in the War of 1812. He was governor

of Arkansas from 1819-1825, and collector of the port of Salem, Mass., 1825-1849. He died in Temple, July 7, 1851.

GENERAL BENJAMIN FRANKLIN BUTLER, an original by Darius Cobb, 1889, presented in 1889 by the Butler Club of Massachusetts. General Butler was born in Deerfield, November 5, 1818. He was a lawyer and became a major-general the first year of the Civil War. After the war he became a member of Congress from Massachusetts, 1866-1875 and 1877-1879, and governor of Massachusetts in 1882. Two years later he was a candidate for president of the United States. He died in Lowell, Mass., January 11, 1893.

On the day when the above portrait, considered to be Cobb's masterpiece, was to be presented to the state, great preparations were made by the legislature, then in session. General Butler, who was to make the presentation, missed his train. He at once hired an engine and arrived in Concord with the portrait only a few minutes late for the celebration.

COLONEL EDWARD EPHRAIM CROSS, original by U. D. Tenney, 1882, presented in 1883 by Richard E. Cross, a brother. Colonel Cross was born in Lancaster, April 22, 1832. He took the first steam engine and printing press across the Rocky Mountains in 1858. He was a lieutenant-colonel in the Mexican army in 1860, and became colonel of the 5th New Hampshire Volunteers at the outbreak of the Civil War. He died at Gettysburg, Pa., July 2, 1863.

REAR ADMIRAL GEORGE E. BELKNAP, portrait by F. H. Tompkins, 1896. Admiral Belknap was born in Newport in 1832; he was midshipman when only fifteen years of age; commissioned lieutenant, September 16, 1855; lieutenant-commander, 1862; commander, 1866; commodore, 1885; and rear admiral 1889.

GENERAL JOHN McNEIL, portrait presented by his daughters, Mrs. H. W. Benham and Mrs. F. McNeil Potter in 1874. He was born in Hillsborough, March 25, 1784. He served in the War of 1812 and was colonel and brevet brigadier-general. In 1829 he was surveyor of the port of Boston, and died in Washington, D. C., February 23, 1850.

LIEUTENANT JONATHAN EASTMAN, Jr., an original by U. D. Tenney, presented in 1887 by John E. Frye and other descendants. Jonathan Eastman was born in Concord, N. H., November 14, 1781. He served in the War of 1812-1814 in Col. Ripley's regiment as staff officer, paymaster, and quartermaster. He was at the battle of Stony Creek, fought June 6, 1813, near Niagara, N. Y. He was a justice of the peace from 1833 to his death; and a presidential elector in 1848. He died at Concord, March 23, 1867.

GENERAL CHARLES AUGUSTUS DOYEN, portrait by E. Wyatt Kimball, purchased by the state in 1919. General Doyen was born in Concord, September 3, 1859. He graduated from Annapolis in 1881, was midshipman for two years, then promoted through the ranks to colonel in 1898. He saw service in Cuba during the Spanish-American War and in the Philippine Islands, and was in command of United States Marines at Washington at the outbreak of the war with Germany. Promoted to brigadier-general, March 22, 1917, he went to France in command of the 5th regiment, United States Marines, and was in active service in the Verdun sector but was invalided home in May 1918, and later assigned to command at the Marine training camp in Virginia. He died in 1919.

MAJOR EDWARD E. STURTEVANT, original by Ansel Clough. Major Sturtevant was born in Keene, August 7, 1826. He is supposed to have been the first man to enlist from New Hampshire. He was commissioned captain in the 1st Regiment, then captain of the 5th. He was in every march, skirmish and battle of his regiment until his death upon the field of Fredericksburg, when he fell upholding the flag.

COLONEL JESSE A. GOVE, original by A. Tenney, presented in 1874 by the widow of Colonel Gove. He was born in Weare in 1825, later residing in Concord. He was 2nd lieutenant in 1847, captain of the 10th Infantry in 1855, and colonel of the Massachusetts 22nd Infantry in 1861. He was killed at Gaines Mills, June 27, 1862.

COLONEL PHINEAS P. BIXBY, an original by U. D. Tenney, presented in 1877 by friends of Colonel Bixby. When the war broke out in 1861 Colonel Bixby was engaged in practice in Concord. He

volunteered for service and was commissioned adjutant of the 6th Regiment, New Hampshire Volunteers. He was wounded at the second battle of Bull Run and was taken prisoner to Libby Prison but later exchanged. In 1862 he received his commission as major, was wounded again at Petersburg, after which he was promoted to lieutenant-colonel in 1864 and colonel in 1865. Died January 16, 1877.

GENERAL AARON FLETCHER STEVENS was born in Derry, August 9, 1819. He moved to Nashua in 1838, was admitted to the bar in 1845, and was in the legislature in 1856-1857. At the beginning of the war he was commissioned major of the First New Hampshire Regiment, then served as colonel in the 13th New Hampshire Regiment from 1862 to the end of the war. He was severely wounded at the assault on Fort Harrison in 1864, and appointed brigadier-general, by brevet, December 8, 1864. After the war he served as member of Congress for two terms, 1867-1871. Died in Nashua, May 10, 1887.

HARRIET P. DAME, portrait by Caroline L. Ransom, 1902. Miss Dame, one of the most noted war nurses in the Civil War, was born in Barnstead, July 5, 1815. She volunteered at the outbreak of the war, was taken prisoner at the Second battle of Bull Run, but was given a pass through the lines. In 1863 she had charge of the New Hampshire soldiers' Relief Rooms in Washington. She was at the battle of Gettysburg, and in 1864 was appointed matron of the Eighteenth Hospital corps. From 1867 to 1895 she was employed as clerk in the treasury department in Washington. She died in Concord, April 24, 1900.

MAJOR EVARTS W. FARR, an original by U. D. Tenney, 1881, presented by Major Farr's widow. Major Farr was born in Littleton in 1840. He was educated at Thetford (Vt.) Academy and Dartmouth. In April 1861 he left college, one of the first to answer Lincoln's call. He was commissioned 1st lieutenant, Co. G., 2nd New Hampshire Volunteers, and promoted to captain in 1862. He lost his right arm at Williamsburg. He became captain and then major of the 11th regiment. After the war he was assessor of internal revenue, solicitor for Grafton County, member of the governor's council, and member of Congress 1879-1880, and died in office.

GENERAL JOHN L. THOMPSON, portrait by U. D. Tenney, 1898. General Thompson was born in Plymouth in 1835. He was colonel of the 1st New Hampshire Cavalry and brevet brigadier-general U. S. V. for distinguished and meritorious services. He died in Chicago in 1888.

JOHN HORACE KENT was born in Barnstead. During the Civil War he was sergeant of the 43rd Massachusetts Infantry, and afterwards was deputy United States provost marshal in Portsmouth. From 1887 to 1888 he was warden of the New Hampshire State Prison, and died in Concord in 1888.

MAJOR GENERAL JOHN G. FOSTER, an original portrait by Alfred E. Smith, purchased by the state August 8, 1927. General Foster was born in Whitefield, N. H., May 27, 1823. He graduated from the United States Military Academy in 1846. He entered the engineering corps, served in the Mexican War; in the Civil War at Fort Sumter and Roanoke Island; was commissioned brigadier-general in 1861; made major-general and, in turn, commander of the departments of North Carolina, Ohio and Florida. In 1865 he was brevetted major-general in the regular army, and later placed in charge of engineering projects in the east. He was ranking officer from New Hampshire in the Civil War. He died in Nashua, September 2, 1874.

First Floor, South Corridor

CYRUS A. SULLOWAY, portrait by Frank French, 1913, presented by New Hampshire State Veterans Association. Mr. Sulloway was born in Grafton, June 8, 1839. He took a partial course at Kimball Union Academy, was admitted to the bar in 1863 and went to practice in Manchester. He became a member of the United States House of Representatives in 1895, which position he held, by successive re-elections, with the exception of two years, 1913-1915, until the date of his death, March 11, 1917. During the Civil War he enlisted three times but was rejected each time for physical disability. In Congress he defended the cause of the veterans of the war and was instrumental in securing relief for them.

GENERAL GEORGE REID, an original portrait by E. Wyatt Kimball. General Reid was born in Londonderry, N. H., 1733. He was made captain of a company of minutemen in 1775 and fought at Bunker Hill, Bemis Heights and Yorktown. He was made brigadier-general of New Hampshire militia in 1785, and sheriff of Rockingham County in 1791. He died in September, 1815.

GENERAL JAMES REED, portrait copied by Anna DeWitt Reed from an original by Trumbull, presented in 1883 by Mrs. Caroline G. Reed. General Reed was from Fitzwilliam, and at the opening of the Revolutionary War he raised volunteers and marched to Medford where he was commissioned colonel in the Massachusetts line. Later he went to Exeter and took a commission from New Hampshire and was in the battle of the 17th of June at Breed's Hill. Hardships of camp life brought on blindness and he retired from the army in 1776 and died at Fitzwilliam.

REVEREND ISRAEL EVANS, portrait copied by U. D. Tenney from original by an unknown, presented in 1833 by the family of George Porter. Some authorities state that Mr. Evans was born in Pennsylvania and others assert that he was a native of New Jersey. He graduated from Princeton in 1772 and was ordained in 1776. He served throughout the Revolution as chaplain, first being assigned to General Poor's brigade of New Hampshire troops, afterwards with Colonel Scammell, General Stark and General George Washington. He preached to the soldiers at Valley Forge and addressed them at the surrender of Cornwallis. After the war he became minister of the First Congregational Church in Concord and died in that city in 1807, both he and his wife being buried in the Old Cemetery.

GENERAL HENRY DEARBORN, a portrait copied by U. D. Tenney from the original by Gilbert Stuart, purchased by the state. General Dearborn was a soldier and statesman, born in North Hampton in 1751. He was deputy quartermaster-general on Washington's staff in the Revolutionary War. He became major-general of militia in Maine in 1795, United States marshal for Maine in 1789 and served two terms in Congress from that state, 1793-1797. In 1801 he entered the cabinet as secretary of war and served in that capacity until 1809 when he became collector of the port of Boston

for three years. The War in 1812 broke out and he resigned to become a major-general in the army during the hostilities. In 1822 he was minister to Portugal. He died in Boston in 1829.

JOSIAH BARTLETT, Jr., portrait presented by Josiah Bartlett in 1873. Mr. Bartlett was a physician in Stratham. He served as state senator from 1809-1811 and as Congressman from 1811-1813. He was killed in May, 1853 when the bridge over which he was crossing gave way.

JAMES SHEAFE, original portrait by Henry Inman, presented in 1882 by John Fisher Sheafe, a son. Senator Sheafe was born in Portsmouth, November 16, 1775, was a member of Congress, 1799-1801, and United States senator 1801-1802. He died in Portsmouth, December 5, 1829.

COLONEL ALEXANDER SCAMMELL, portrait by U. D. Tenney from the original by Trumbull, purchased by the state. Colonel Scammell was born in Mendon (now Milford) Mass. He graduated from Harvard in 1769 and two years later moved to Portsmouth to enter the employment of the government. He studied law in the office of John Sullivan and volunteered at the outbreak of the Revolution, being appointed colonel of the Third New Hampshire Regiment. He was adjutant-general in 1780, was wounded at the siege of Yorktown after being taken prisoner, and died from wounds at Williamsburg, Va., on October 6, 1781.

First Floor, North Corridor

GENERAL JOHN ADAMS DIX, an original portrait by U. D. Tenney, painted in 1887, presented by friends of General Dix through Henry P. Rolfe. General Dix was born in Boscawen, July 24, 1798. His military career began as captain, U. S. A., which position he resigned in 1828. He became adjutant-general of New York in 1830 and secretary of state of New York in 1833; United States Senator from New York from 1845 to 1849, and secretary of the treasury in 1861. During the Civil War he was major-general of volunteers. After the close of the war he was naval officer of the port of New York, 1866; minister to France, 1866, and governor of New York, 1872.

He was the first president of the U. P. Railroad. He wrote several sketches and made some translations. He died in New York City, April 21, 1879.

JACOB H. GALLINGER, portrait by C. H. Gebhard, presented by Senator Gallinger's sister. He was born in Cornwall, Ontario, Canada, March 28, 1837. He learned and worked at the printer's trade and then studied medicine. He first practiced in Keene but later moved to Concord. He soon entered politics, however, and had a long and successful political career. He was a member of the house of representatives, 1872, 1873 and 1891; of the state senate, 1878, 1879, 1880, being president the last two years; surgeon-general of staff of Governor Head with rank of brigadier-general, 1879-1880; member of Congress, 1885-1889; and was elected United States Senator for six years from March 4, 1891, and four times re-elected, which office he held at the time of his death, August 17, 1918. He was the oldest member of the senate in point of service and leader of the Republican party in that body, being long regarded as the foremost champion of the protective tariff policy.

COMMODORE GEORGE HAMILTON PERKINS, portrait by Daniel Strain, presented by his daughter, Mrs. Larz Anderson. Commodore Perkins was born in Hopkinton, October 20, 1835. He was appointed to Annapolis and became acting midshipman in 1851, and won promotion until he became captain in 1882. By special act of Congress he was made a commodore in 1896, the last to be appointed before the rank was abolished. His service in the navy during the Civil War was distinguished and heroic. He was executive officer of the "Cayuga" at the passage of Forts Jackson and St. Philip, and at the capture of New Orleans in 1862; and commanded the "Chicksaw" in the battle of Mobile Bay, being mainly instrumental in the capture of the "Tennessee." He died in Boston, Mass., October 28, 1899.

EDWARD H. ROLLINS, an original by Daniel Strain. Senator Rollins was born in Rollinsford, October 3, 1824. He started in business as a druggist clerk and later went into the drug business for himself in Concord. He was always actively interested in politics and was made chairman of the first state central committee of the

Republican party. He was a member of the house of representatives in 1855, speaker in 1856, and in 1861 was elected to congress, which position he held for three terms. From 1877 to 1883 he was United States senator. He was particularly faithful to his duties as congressman and was rarely absent from any of the sessions. He died July 31, 1889.

JAMES BELL, portrait presented in 1889, by the heirs of Mr. Bell. He was born in Francestown, November 13, 1804, son of Governor Samuel Bell. He graduated from Bowdoin College in 1822, and was admitted to the bar in 1825. He practiced first in Gilmanton, later moving to Exeter and becoming associated with Hon. Amos Tuck. He was in the house of representatives in 1846, and United States senator 1855-1857. He died in Gilford, May 26, 1857.

JAMES W. PATTERSON, crayon portrait presented by Mrs. Patterson. Senator Patterson was born in Henniker, July 2, 1823. He graduated from Dartmouth in 1848, and later taught mathematics there from 1852-1865. He was a member of the house of representatives in 1862; member of Congress, 1863-1867 and United States senator 1867-1873. From 1881-1893 he was state superintendent of education and received the degree of LL.D. from Iowa College in 1868. His literary work included numerous speeches, addresses, lectures and orations. He died at Hanover, May 4, 1893.

MARY BAKER EDDY, portrait by John Nelson Marble of New York City, painted at the request of the Trustees under the Will of Mary Baker Eddy and presented to the New Hampshire Historical Society, which in turn, presented it to the State. Mrs. Eddy, the Discoverer and Founder of Christian Science was born in Bow, July 16, 1821. Her book "Science and Health with Key to the Scriptures," first published in 1875, is said to have broken every printing and publishing record excepting that of the Bible. During the years of her residence in Concord 1889-1908, Mrs. Eddy directed the founding and establishment of the present Christian Science organization, The Mother Church, The First Church of Christ, Scientists, in Boston, Mass., with its more than 3,000 branch churches throughout the world. It was during this period that she organized The Christian Science Publishing Society, publishers of all Christian Science publications

including *The Christian Science Monitor*. She passed on December 3, 1910 in Chestnut Hill, Mass.

JOHN BRODHEAD, an original portrait by Wm. M. Hunt, presented by his son, John M. Brodhead, 1902, Mr. Brodhead was born in Lower Smithfield, Pa., October 5, 1770. He attended the common schools and Stroudsburg (Pa.) Academy; was ordained to the ministry and served forty-four years in that capacity. In 1801 he moved to New Hampshire; was member of the United States senate, 1817-1827; chaplain of the house of representatives in 1825, and member of Congress for two terms, 1829-1833. He died in Northfield, April 7, 1838.

First Floor, Cross Corridor

HENRY WILLARD DENISON, an original portrait by Leslie P. Thompson, 1937, presented June 15, 1937, by the will of Helen W. C. Denison. Mr. Denison was born in Guildhall, Vt., May 11, 1846, later moving to Lancaster, N. H. He studied law at the George Washington University. He was vice consul at Yokohama and was later appointed by the Japanese government legal advisor to the ministry of foreign affairs. He represented Japan in drafting the treaty of peace with Russia at Portsmouth in 1905, and was technical delegate of Japan to the second peace conference at The Hague. He died in Tokyo, July 3, 1914.

ADNA TENNEY, an original portrait by Haldeman S. Putnam, presented by Henry Tenney in 1922. Mr. Tenney was born in Hanover, N. H., February 26, 1810. He was farmer until thirty-four years of age, then turned to portrait painting, thirty examples of which appear in the State House at Concord, as well as others to be found elsewhere. He died August 17, 1900.

CHARLES G. ATHERTON, original by A. Gilbert, 1842, presented in 1875 by widow of Mr. Atherton. He was born in Amherst, July 4, 1804. He was a member of Congress 1837-1843, and United States senator 1843-1849 and 1852-1853. He died in Manchester, November 15, 1853.

REV. JEREMY BELKNAP was born in Boston, June 4, 1774. He graduated from Harvard in 1762. He studied for the ministry while teaching school and became pastor of the Congregational Church in Dover, N. H. in 1766. He resigned from his parish in Dover in 1786, and after several New Hampshire pastorates he went to the Federal Street Church in Boston in 1787. His reputation rests chiefly on his "History of New Hampshire," published from 1784 to 1792. He died June 20, 1798.

AARON MATSON was born in Plymouth, Mass., in 1770. He moved to Stoddard, N. H. before 1798. He served in the house of representatives from Stoddard 1807-1808, 1811-1814, 1818 and again in 1827 and 1828. He was a member of the council in 1820 and 1821, and in Congress from 1822 to 1825. He was a judge of probate in Cheshire county. The New Hampshire register lists him as a farmer. He died in Newport, Orleans County, Vermont, July 18, 1855.

CHARLES ANDERSON DANA was born in Hinsdale, N. H. on August 8, 1819. He attended Harvard College and twenty years later received an honorary A. B. as of the class of 1843. His brilliant editorship of the New York *Sun* made him one of the outstanding newspaper men of all time. The *Sun* became known as a newspaper man's newspaper, and many of the country's finest journalists joined its staff. Mr. Dana died October 17, 1897.

EDMUND BURKE was born in Westminster, Vt., January 23, 1809. He was admitted to the bar in 1830 and began his practice in Colebrook. He later moved to Claremont and finally settled in Newport where he acquired the ownership of the *Argus*. He was elected to Congress in 1838 and served for six terms, following which he was appointed Commissioner of Patents by President Polk. In 1850 he returned to Newport where he died January 25, 1882.

NATHANIEL PEABODY ROGERS, born June 3, 1794 in Plymouth, was a brilliant lawyer but directed his energy toward the cause of the abolitionists, and in 1838 undertook the editorial supervision of the *Herald of Freedom*, a paper advocating the emancipation of the slaves. Rogers was an early champion of the rights of women, temperance, and pacifism, and wrote many articles for the press on these subjects. He died at Concord, October 16, 1846.

JOHN H. EATON.

ZACHARIAH CHANDLER, portrait presented by his daughter, Mrs. Mary Chandler Hale of Ellsworth, Maine, in 1915. Mr. Chandler was born in Bedford, December 10, 1813. He was United States Senator from Michigan 1857-1874 and 1879, and secretary of interior, 1874. He died in Chicago, Ill., November 1, 1879.

JOHN DE GRAFF, original presented in 1837 by F. W. Cragin. He was governor of Saint Eustatia, one of the Dutch West India Islands. He was the first sovereign who officially acknowledged the American independence.

Second Floor, South Corridor

BENNING WENTWORTH, portrait copied by U. D. Tenney, 1873, from an original by J. Blackburn, 1760, presented in 1874 by Mark H. Wentworth. Benning Wentworth, the eldest of fourteen children of Lieutenant-Governor John Wentworth, was born in Portsmouth, July 24, 1696. He was governor of the province under two commissions from Kings George II and George III. His administration was the longest in the history of the province and extended from December 15, 1741, to August 11, 1766. During his administration there were French and Indian wars, and while the people of the province performed their part loyally there was much jealousy and lack of harmony between the governor, as the representative of the crown, and the Assembly, as representative of the people. After the establishment of peace in 1762 the condition of the province was more prosperous and many new townships were settled. But a few years later relations with the mother country became strained. It was alleged that the governor was lax in reporting matters to the home government and he was in disfavor in England. Before he could be removed, however, he took advantage of the opportunity to resign and his nephew, John Wentworth, was appointed his successor. Benning Wentworth died in Portsmouth, October 14, 1770.

PEARSON COLBY CHENEY, original portrait by E. L. Custer, 1877, presented by Governor Cheney. He was born in Ashland, February 25, 1828, and became a manufacturer in Peterborough and Manchester. He was governor 1875-1876. He died June 19, 1901.

EZEKIEL ALBERT STRAW, original portrait by A. Tenney, presented by Governor Straw. He was born in Salisbury, December 30, 1819. He became a civil engineer and entered the employ of the Amoskeag Manufacturing Company, doing a great deal toward the development of that corporation. He held many offices in the state, member of the house of representatives 1859-1862; president of the senate 1865; member of the governor's staff 1869, and governor 1872-1873. He died in Manchester, October 23, 1882.

JAMES ADAMS WESTON, original portrait by U. D. Tenney, 1876, presented by Governor Weston. He was born in Manchester, August 27, 1827. He studied to be a civil engineer but later became a banker. He was governor in 1871 and again in 1874. He died in Manchester, May 8, 1895.

ONCLOW STEARNS, original portrait by Edgar Parker, presented by Governor Stearns. He was born in Billerica, Mass., August 30, 1810. His brother was a railroad contractor and in 1830 Onslow joined him in the construction of the Chesapeake & Ohio Canal. Later he was president of the Nashua & Lowell R. R., a member of the senate in 1862, president of that body in 1864, and governor 1869-1870. He died in Concord, December 29, 1878.

WALTER HARRIMAN, an original by U. D. Tenney, 1875, presented by Governor Harriman. He was born in Warner, April 8, 1817, and was a clergyman by profession. He was also a soldier and served as colonel of the 11th New Hampshire Volunteers and also brevet brigadier-general N. H. V. In 1867 and 1868 he was governor of the state. Following that he was naval officer of the port of Boston from 1869 to 1877. In his literary work he edited the *Union Democrat* of Manchester and wrote a history of Warner. He died in Concord, July 25, 1884.

FREDERICK SMYTH, an original portrait by U. D. Tenney, presented by Governor Smyth. He was born in Candia, March 9, 1819. He moved to Manchester to engage in business and was mayor of that city from 1852-1855. From 1857-1858 he was in the legislature, and was governor from 1865-1867, during which time he worked to establish the financial credit of New Hampshire after the war and to reduce the state debt. Died in Hamilton, Bermuda, April 22, 1899.

JOSEPH ADDISON GILMORE, an original portrait by A. Tenney. He was born in Weston, Vt., June 10, 1811. He came to Concord to engage in business and later became superintendent of the Concord Railroad. He was in the senate 1858-1859, being president the latter year, and was governor 1863-1865. He died in Concord, April 17, 1867.

NATHANIAL SPRINGER BERRY, an original portrait by A. Tenney, presented in 1862 by Governor Berry and Allen Tenney, then secretary of state. Governor Berry was born in Bath, Me., September 1, 1796, later moved to New Hampshire and became a tanner in Bristol. He was a member of the legislature in 1828, and 1833-1835; judge of the court of common pleas 1841-1850; judge of probate for Grafton County 1854-1861 and governor 1861-1863. Died in Bristol, April 27, 1894.

ICHABOD GOODWIN, an original portrait by E. Billings, presented by Governor Goodwin. He was born in North Berwick, Me., October 10, 1796. His business was that of merchant in Portsmouth. He was in the legislature 1838, 1843, 1844, 1850, 1954 and 1856, and was elected governor in 1859. His term covered the time when the first two regiments of volunteers were raised for the Civil War. He died in Portsmouth, July 4, 1882. His daughter was the wife of Admiral Dewey.

WILLIAM HAILE, an original portrait by A. Tenney, presented to the state by Governor Haile. He was born in Putney, Vt., May, 1807, and became a manufacturer in Hinsdale. He was president of the senate in 1855, governor in 1857 and 1858, and died in Keene, July 22, 1876.

RALPH METCALF, an original portrait by A. Tenney. He was born in Charlestown, November 21, 1798 and practiced law in Newport. He was governor in 1855 and 1856 and died in Claremont, August 26, 1858.

NATHANIEL BRADLEY BAKER, an original portrait by A. Tenney, presented by friends. Governor Baker was born in Henniker, September 29, 1818. He studied law and was also a journalist, being editor of the New Hampshire *Patriot*. He was governor in 1854.

Two years later he removed to Iowa and from 1861 to 1876 was adjutant-general of the state. He died in Des Moines, Iowa, September 11, 1876.

SAMUEL WHITNEY HALE, original portrait by U. D. Tenney, 1885, presented by Governor Hale. He was born in Fitchburg, Mass., April 2, 1823. He was a manufacturer in Keene and became governor 1883-1884. He died in Brooklyn, N. Y., October 16, 1891.

CHARLES HENRY BELL, original by U. D. Tenney, 1883, presented by Governor Bell. He was born in Chester, November 18, 1823, and the son of Governor John Bell and nephew of Governor Samuel Bell. He was a lawyer, practicing in Exeter, and also an author. His political offices were United States senator in 1879 and governor 1881-1883. He was president of the New Hampshire Historical Society and his writings were historical, including a History of Exeter, memorial of John T. Gilman, and Phillips Exeter Academy. He died in Exeter, November 11, 1893.

NATT HEAD, original portrait by U. D. Tenney, 1880, presented by Mr. Head. He was born in Hooksett, N. H., May 20, 1828, and entered the contracting and building business in Manchester, N. H. He was adjutant-general in 1864 and did much for the state in collecting and compiling a list of New Hampshire men who served in the Civil War. President of the senate in 1877 and governor 1879-1881. He died November 12, 1883.

BENJAMIN FRANKLIN PRESCOTT, original portrait by U. D. Tenney, 1879, presented by Governor Prescott. He was born in Epping, February 26, 1833. He graduated from Dartmouth in 1856 and was admitted to the bar in 1859. In 1861 he became associate editor of the *Independent Democrat* and later was appointed special agent of the United States Treasury Department for New England. He was secretary of state from 1872-1876, and was governor 1877-1878. It was mainly through the efficient and continued efforts of Governor Prescott that the state secured the portraits of the men prominent in New Hampshire history. He died in Epping, February 20, 1895.

Second Floor, North Corridor

SHERMAN ADAMS, portrait by Richard S. Meryman of Dublin, presented by a group of friends headed by W. Robinson Brown. Sherman Adams was born in East Dover, Vermont, on January 8, 1899, and is descended from Henry Adams who established the Quincy, Massachusetts branch of the family in Colonial days. He attended Dartmouth College, served in the Marine Corps during the first World War, and from 1920 to 1945 was in the lumber business. He entered politics in 1940 as a State Representative, and in 1942 became Speaker of the House. In 1944 he was elected to the United States Congress. He served as governor for two terms, from 1948 to 1952, and became known as a proponent of sound conservation policies and business-like government administration. During his first term he called for a reorganization which resulted in a reduction of almost half in the number of administrative departments, and during his second term was responsible for the formation of the N. H. Business Development Corp. to promote and assist business development. He was one of the original proponents of General Eisenhower for the Presidency, and was appointed The Assistant to the President on January 21, 1953.

STYLES BRIDGES, original portrait by Omer Lassonde, Manchester, 1948. He was born in West Pembroke, Maine, September 9, 1898. He graduated from the University of Maine and was a member of the State Public Service Commission. He was elected governor in 1934 at the age of 36. In 1936 he was elected United States Senator and was reelected in 1942 and 1948 and served on the important Appropriations and Armed Service Committees. In 1952 he became the minority leader of the Senate.

JOHN G. WINANT, portrait by Ruth L. Berry, presented in 1951 by the artist. He was born in New York City, February 23, 1889, and was educated at St. Paul's School and Princeton University. He returned to St. Paul's as an instructor and later as Assistant to the Rector. He was a member of the House of Representatives from ward 7, Concord, in 1917. He joined the Air Service as a private in World War I in Paris and attained the rank of Captain. He returned to Paris as one of the original organizers of the American Legion. He was a member of the state senate in 1921 from the 8th

District and was elected to the house of representatives a second time in 1923. He was elected governor in 1925 and 1931, and again elected in 1933 becoming the first governor in many years to be elected for a third term. In 1934 he was appointed chairman of the Textile Inquiry Board and in 1935 he became the first chairman of the Social Security Board. He was assistant Director of the International Labor Office at Geneva from 1935-1939 and was made Director in 1939 continuing until his appointment as Ambassador to Great Britain in 1941. He died in Concord on November 3, 1947.

ROLLAND H. SPAULDING, portrait by Tarbell, 1917, presented by Governor Spaulding. He was born at Townsend Harbor, Mass., March 15, 1873, and educated at Phillips Andover Academy. He entered the business established by his father as a manufacturer of leatherboard. He served as governor in 1915-1916, and was vice-president of the New Hampshire Defense League in 1917. He resided in Rochester where he died in 1942.

JOHN HENRY BARTLETT, original portrait by Trumbull, presented by Governor Bartlett. He was born in Sunapee, N. H., March 15, 1869. He graduated from Dartmouth College in 1894. He was in turn principal of Portsmouth High School, lawyer, author, postmaster of Portsmouth for eight years, member of the house of representatives in 1917-1919, and governor in 1919-1921. He was President of the United States Civil Service Commission, 1921; First Assistant Postmaster General, 1922-1929, and President of the International Joint Commission between the United States and Canada. Died in Portsmouth, March 19, 1952.

HUNTLEY N. SPAULDING, portrait by Richard S. Meryman of Dublin, presented by a group headed by Bishop Dallas. He was born at Townsend Harbor, Mass., October 30, 1869 and graduated from Phillips Academy, Andover, Mass., later becoming a resident of New Hampshire. He entered the business of his father and was President of the International Leather Co.; Chairman, Spaulding Fibre Co.; Director, United Fruit Co.; Trustee, Tilton School and Tufts College; Food Administrator for New Hampshire during World War I; Chairman, State Board of Education. He was governor in 1927 and 1928. He received the Charles Holmes Pettee

memorial medal awarded for outstanding service to state, nation and world. He holds honorary degrees, M.A., LL D. and D.Sc. One of his many outstanding philanthropies is the Spaulding High School in Rochester. He died November 14, 1955 in Rochester, New Hampshire.

Second Floor, Cross Corridor

NOAH MARTIN, a portrait copied by A. Tenney from the original by N. B. Onthlank, presented in 1873 by the widow of Governor Martin. He was born in Epsom, July 26, 1801, and was a physician by profession, practicing medicine in Great Falls and Dover. He was governor of the state in 1852 and 1853. He died in Dover, May 28, 1863.

SAMUEL DINSMOOR, a portrait by Marchaud painted in 1831 and presented in 1873 by William Dinsmoor, a son. Samuel Dinsmoor was born in Windham, July 1, 1766. He was major-general of the militia, practiced law in Keene, was a member of Congress in 1810, and governor of the state 1831-1833. He died in Keene, March 15, 1835. His son, Samuel Dinsmoor, Jr., was also governor of the state.

JARED WARNER WILLIAMS, portrait by A. Tenney. He was born in West Woodstock, Conn., December 22, 1796. He practiced law in Lancaster and was governor, 1847 and 1848. He died in Lancaster, September 24, 1864.

ANTHONY COLBY, a portrait by U. D. Tenney painted in 1864. Anthony Colby was born in New London, November 13, 1792. He was a manufacturer in his home town, was major-general of the militia and adjutant-general of New Hampshire at the time of the Civil War. He was governor of the state in 1846. He died in New London, July 20, 1875.

JOHN H. STEELE, a portrait copied by A. Tenney from an original by H. Bundy, purchased by the state. Governor Steele was a manufacturer and farmer of Peterborough, but was born in Salisbury, N. C., January 4, 1789. He was governor in 1844-1846. He died in Peterborough, July 3, 1865.

HENRY HUBBARD, a portrait copied by H. M. Knowlton from an original by Wilson, presented by the children of Governor Hubbard. Born in Charlestown, May 3, 1784, he became a lawyer and much of his life he served the state and country in public offices. He was a member of Congress, 1829-1835, United States Senator, 1835-1841, governor of the state, 1842 and 1843, and United States sub-treasurer, Boston, from 1846 to 1849. He died in Charlestown, June 5, 1857.

JOHN PAGE, a portrait copied by A. Tenney from the original by Alonzo Slafter, presented in 1873 by Hon. John A. Page of Montpelier, Vt., a son. John Page was born in Haverhill, May 21, 1787, and was a farmer. He became United States Senator in 1836-1837, and governor of the state 1839, 1840, and 1841. He died in Concord, September 8, 1865.

ISAAC HILL, original portrait by U. D. Tenney, 1874, from engravings and daguerreotypes, presented by John McClary Hill and Andrew Isaac Hill, of Concord, his sons. He was born in Arlington, Mass., April 6, 1788, but later moved to Concord where he was editor and publisher. He published the first number of the New Hampshire *Patriot*, April 18, 1809. He was member of the senate, 1820, 1821, 1822 and 1827, and two years later was appointed second comptroller of the treasury department at Washington. From 1831 to 1836 he was in the United States Senate, from which he resigned to become governor for three years. He died in Washington, D. C., March 22, 1851.

WILLIAM BADGER, an original portrait by A. Tenney from an engraving, presented in 1873 by Joseph Badger, of Belmont, a son. Governor Badger was born in Gilmanton, January 13, 1779. He practiced law in his home town. He was governor 1834 and 1835, and died in Gilmanton, September 21, 1852.

SAMUEL DINSMOOR, an original portrait by Plumer Prescott, 1878, presented in 1879 by William Dinsmoor, a brother. Samuel Dinsmoor, a son of the former governor Samuel Dinsmoor, was born in Keene, May 8, 1799. He practiced law in Keene, and was governor of the state 1849, 1850, 1851. He died in Keene, February 24, 1869.

MATTHEW HARVEY, a portrait by A. Tenney. Matthew Harvey was born in Sutton, June 21, 1781. He practiced law in Hopkinton. He was a member of Congress, 1821-1825; governor of the state in 1830; and judge of the United States District Court from 1831 to 1866. He died in Concord, April 7, 1866.

BENJAMIN PIERCE, a portrait copied by A. Tenney from original by H. C. Pratt, presented in 1873 by Frank Hawthorne Pierce, a grandson. Benjamin Pierce was born in Chelmsford, Mass., December 25, 1757, but resided in Hillsborough most of his life. He was a soldier in the Revolution and afterwards inspector-general of the Hillsborough County militia and brigadier-general. He was representative eleven years; councilor six years, sheriff of the county, 1807-1814 and 1819-1827, and governor of the state in 1827 and 1829. He died in Hillsborough, April 1, 1839.

JOHN BELL, original by U. D. Tenney, 1875, from a silhouette, presented by Governor Charles H. Bell, a son. Governor Bell was born in Londonderry, July 20, 1765. He received his schooling in Londonderry and later resided in Chester. He became a trader and journeyed back and forth from Canada in the days when the roads were no more than rough trails through the forests. In 1799-1800 he was a member of the legislature; in the senate in 1803; member of the council 1817-1822; sheriff for Rockingham county, 1823-1828; and governor 1828. He died in Chester, March 22, 1836.

HENRY B. QUINBY. Mr. Quinby was born in Biddeford Maine, June 10, 1846. He received the degrees of A.B., A.M., LL.D. from Bowdoin College, M.D. from the National Medical College, and A.M. and LL.D. from Dartmouth College. He served for some time as a special agent of the Quartermaster's department, U.S.A., and later became a manufacturer located at Lakeport. He was a member of the house of representatives, 1887-1888; of the senate, 1889-1890, the executive council, 1891-1892, and governor 1909-1910, during which term the state house was enlarged.

CHARLES M. FLOYD, portrait by Frank Townsend Hutchens, 1912, presented by Governor Floyd. He was born in Derry, June 5, 1861, and became a clothing and lumber dealer in Manchester. He

was a member of the senate in 1902; councilor, 1906, and governor 1907-1909. Died in Manchester, February 3, 1923.

JOHN McLANE, original portrait by Daniel Strain. He was born in Lennoxton, Scotland, February 27, 1852, but came to this country when only two years of age. He learned the trade of cabinet maker and later acquired a furniture manufacturing business in Milford. He was a member of the house of representatives, 1885-1887; president of the senate, 1891-1893, and governor, 1904. Died in Southern Pines, North Carolina, April 14, 1911.

NAHUM J. BACHELDER, portrait by Daniel Strain, 1905. He was born in Andover, September 3, 1854. He was a farmer in Andover and intensely interested in New Hampshire agriculture. He was instrumental in securing establishment by Congress of parcel post savings banks. He was secretary of the New Hampshire Board of Agriculture, 1887-1913, and governor, 1903-1905. Died in Manchester, April 22, 1934.

CHESTER BRADLEY JORDAN, original by Jean Paul Selinger, 1903. Mr. Jordan was born in Colebrook, October 15, 1839. He was clerk of the superior court for Coos County from 1868-1874, meanwhile studying law, and was admitted to the bar in 1875. He was a member of the house of representatives, 1880; president of the senate, 1897-1898, and governor, 1901-1903. Died in Lancaster, August 24, 1914.

FRANK WEST ROLLINS, portrait by Frederick P. Vinton, 1904, presented by Governor Rollins. He was born in Concord, February 24, 1860, son of Senator Rollins. He graduated from Massachusetts Institute of Technology in 1881, attended Harvard Law School and was admitted to the bar in 1882. He was president of the senate in 1895-1896, and governor, 1899-1901. He inaugurated "Old Home Day" in 1899 and was the author of several books. Died in Boston, Massachusetts, October 27, 1915.

GEORGE ALLEN RAMSDELL, original by E. Wyatt Kimball, 1897. He was born in Milford, March 11, 1834. He studied law and became clerk of the superior court for Hillsborough County, which office he held for twenty-three years. He was a member of the

governor's council 1891-1892, and governor, 1897-1899. He died in Nashua, November 16, 1900.

CHARLES ALBERT BUSIEL, original portrait by E. Wyatt Kimball, presented by Governor Busiel. He was born in Meredith, November 24, 1842, and engaged in business as a manufacturer of hosiery in Laconia. He was in the legislature in 1878-1879; was mayor of Laconia for two terms, and was governor in 1895-1897. He died in Laconia, August 29, 1901.

JOHN BUTLER SMITH, original portrait by Daniel Strain. He was born at Saxton's River, Vt., April 12, 1838, but came to Hillsborough when very young, and there entered business. He was a member of the governor's council, 1887-1889, and governor 1893-1895. Died in Hillsborough, August 10, 1914.

HIRAM AMERICUS TUTTLE, original portrait by U. D. Tenney, 1892, presented by Governor Tuttle. He was born in Barnstead, October 16, 1837, but moved to Pittsfield when only nine years old. He was a member of the legislature in 1873-1874; councilor, 1878, and governor, 1891-1893. Died in Pittsfield, February 10, 1911.

DAVID HARVEY GOODELL, original portrait by U. D. Tenney, 1890, presented by Governor Goodell. He was born in Hillsborough, May 6, 1834. He entered business in Antrim. He was a member of the house of representatives, 1876-1878; councilor, 1883-1885; and governor, 1889-1891. Died in Antrim, January 22, 1915.

CHARLES HENRY SAWYER, original portrait by Roswell Douglas Sawyer, 1889, presented by Governor Sawyer. He was born in Watertown, N. Y., March 30, 1840, and came to Dover in 1849. He was elected governor in 1886 by the legislature as there was no choice by the people. Died in Dover, January 18, 1908.

MOODY CURRIER, original portrait by Robert Vonnon, 1887, presented by Governor Currier. He was born in Boscawen, April 22, 1806. He graduated from Dartmouth in 1834 and taught school while he studied law, being admitted to the bar in 1841, taking up the practice of law in Manchester. He was instrumental in founding and organizing several banks in that city and was connected with

many of the growing institutions of Manchester. A distinguished student of modern languages, he received the degree of D.D.L. from Dartmouth and Bates. He was president of the senate in 1857, counselor, 1860-1861, and governor, 1885-1886. He died in Manchester August 23, 1898.

Council Room

JOHN WENTWORTH, portrait copied by U. D. Tenney from original by John S. Copley, presented in 1874 by Mark H. Wentworth. John Wentworth was born in Portsmouth, August 9, 1737, son of Lieutenant-Governor John Wentworth. He graduated from Harvard in 1755; was governor of the colony, 1767-1775, surveyor-general of King's wood in North America; governor of Nova Scotia, 1792-1808, having been created baronet in 1795. It was mainly through his instrumentality that Dartmouth College was founded, and he received from that institution the first honorary degree of Doctor of Laws. He died in Halifax, N. S., April 8, 1820.

MATTHEW THORNTON, original by A. Tenney from an engraving presented in 1873 by James S. Thornton. Matthew Thornton was from the north of Ireland, born in 1714, and came to this country when two or three years of age with his father, who settled in Worcester, Mass. Matthew studied medicine and began the practice of his profession in Londonderry, later moving to Merrimack. In 1766-1778 he was a member of the Continental Congress and signed the Declaration of Independence. He was in the senate 1784-1787; counselor, 1785-1786; and afterwards became chief justice of the court of common pleas and judge of the superior court of New Hampshire. He died while on a visit to Newburyport, June 24, 1803.

LEVI WOODBURY, portrait copied by T. A. Lawson from original by C. B. King, presented in 1874 by the children of Governor Woodbury. He was born in Francestown, December 22, 1789. He became a lawyer and practiced in his home town and also in Portsmouth, and served one term as governor in 1823. He died in Portsmouth, September 4, 1851.

DAVID L. MORRILL, original portrait by J. E. Mayo. Governor Morrill was born in Epping, June 10, 1772. He practiced medicine in Epsom and Goffstown and was also for a time Congregational minister. Later he did editorial work in Concord. He was governor 1824-1826, and died in Concord, January 28, 1849.

Council Chamber

JOHN LANGDON, portrait copied by U. D. Tenney from original by Trumbull, presented in 1873 by Rev. Alfred Langdon-Elwyn, of Philadelphia, Pa., a grandson. John Langdon was born in Portsmouth, June 25, 1741. He was one of the party which seized Fort William and Mary at New Castle in 1774 and carried away the military stores. He was a delegate to the Continental Congress in 1775 and 1776; speaker of the house of representatives, 1776 and 1777; a judge of the court of common pleas; continental agent in New Hampshire for building public ships; and delegate to Congress in 1783. He was president of the state in 1785, and in November, 1788 was elected Senator of the United States and was president *pro tem* of that body under the federal Constitution. From 1805 to 1808 and again in 1810 and 1811 he was governor of the state. He was one of New Hampshire's most distinguished citizens and held many offices of high honor and trust. He died in Portsmouth September 18, 1819.

JOHN SULLIVAN, a portrait copied by A. Tenney from original pencil sketch by Trumbull, 1790, now in the possession of the New Hampshire Historical Society, presented in 1873 by Dr. John Sullivan of Boston, a great-grandson. John Sullivan was born in Dover, in that part called Somersworth, February 18, 1740. He practiced law in Durham, but was also a soldier for many years. In 1775 he was appointed brigadier-general in the army of the Revolution, and in 1779, a major-general. He was in command at Winter Hill and also in command of the army in Rhode Island, distinguished himself in the battles of Brandywine and Germantown, and was at the head of the expedition against the Western Indians in 1779. He held numerous state offices after his military career, such as agent to settle disputed bounds of the New Hampshire grants,

attorney-general, etc., and in 1786, 1787 and 1789 he was president of New Hampshire. He was appointed judge of the district court of New Hampshire by Washington in 1789 and held the office until his death January 23, 1795 in Durham.

JOSIAH BARTLETT, a portrait copied from the original by Trumbull, presented in 1873 by Josiah Bartlett, a descendant. Josiah Bartlett was born in Amesbury, Mass., November 21, 1729. He practiced medicine in Kingston but was called from a successful practice to fill offices in the state and national Congress. He was one of the signers of the Declaration of Independence; chief justice of the court of common pleas 1779; justice of the superior court in 1784 and chief justice in 1788; president of New Hampshire in 1791, and under the revised Constitution was governor in 1792. He was the chief original founder and president of the New Hampshire Medical Society. 1791. He was a great man, farsighted and thoroughly trusted by the people. His influence for the welfare of the state was second to no man living during that trying period. He died suddenly in Kingston, May 19, 1795.

JOHN TAYLOR GILMAN, a portrait by J. K. Young from portraits and busts, presented in 1875 by the Gilman family. Governor Gilman was born in Exeter, December 19, 1753. With only the advantages of a common academic education he rose to distinction in all the public offices of the state. He volunteered the morning after the news of the battle of Lexington and served in the Revolutionary War. Upon his return he held many public offices: was member of Congress in 1782; treasurer of the state in 1783 and 1791-1793; governor of the state from 1794 to 1805, and again in 1813, 1814, and 1815. His long and useful services were gratefully acknowledged by the legislature in a farewell address. Politically he was known as a Federalist. He died in Exeter, September 1, 1828.

JEREMIAH SMITH, a portrait copied by A. Tenney from original by Alexander, presented in 1873 by Hon. Jeremiah Smith of Dover, his son. Jeremiah Smith was born in Peterborough, November 29, 1759. He was in the battle of Bennington at the age of eighteen. In 1780 he graduated from Rutgers College, New Jersey, was admitted to the bar and practiced law in Peterborough for about

ten years. He was a member of the house of representatives, member of Congress for four terms; judge of the circuit court of the United States; governor in 1809; chief justice of the superior court 1802-1809, and of the supreme judicial court 1813-1816. He received the honorary degree of LL.D. from both Harvard and Dartmouth colleges. He settled in Exeter about 1797 and resided there during most of his public life. He died at Dover, September 21, 1842.

WILLIAM PLUMER, portrait copied by A. Tenney from original by Albert Gallatin Hoyt, a native of Sandwich, presented in 1873 by William L. Plumer and Nathaniel G. Plumer, of Epping, grandsons of Governor Plumer. William Plumer was born in Newburyport, Mass., June 25, 1759. In early life he was a preacher but afterwards studied law and devoted much of his time to civil affairs. He was representative from Epping for eight years, senator, president of senate, speaker of the house of representatives, United States Senator, 1802-1807, governor of the state, 1812, 1816-1818, and was presidential elector in 1820. He was the only member of the electoral college to vote against the re-election of President James Monroe. He was one of the original members and first president of the New Hampshire Historical Society, 1823, and made a donation to the society of a large and valuable collection of books, mostly public documents. He died in Epping on June 22, 1850.

SAMUEL BELL, portrait copied by Lucy Bell from original by H. C. Pratt, and presented by Lucy Bell, a daughter. Governor Bell was born in Londonderry, February 9, 1770, but later lived in Frances-town, Amherst and Chester. He was a lawyer and statesman, governor in 1819-1823 and United States Senator 1823-1835. He died in Chester, December 23, 1850.

JOSEPH DUDLEY, portrait copied by A. Tenney from original by unknown, in the possession of the Massachusetts Historical Society. It was purchased by the state. Joseph Dudley was born in Roxbury, Mass., September 23, 1647, son of Thomas Dudley, Governor of Massachusetts. He graduated from Harvard in 1665. He was the agent of the Massachusetts Colony in England, then became president in 1685. Later he was a member of Governor Slaughter's Council and Chief Justice of the Province of New York in which

capacity he tried and condemned Governor Lesiler. After holding the office of lieutenant-governor of the Isle of Wight he was appointed as governor of Massachusetts and New Hampshire in 1702 and continued in office until 1715. He died in Roxbury, Mass., April 2, 1720.

SIMON BRADSTREET, portrait copied by A. Tenney from an original by unknown, in possession of the Boston Museum, purchased by the state. Governor Bradstreet was born in England, March, 1603, was educated at Cambridge, England, and came to America as assistant judge in 1630. He was made commissioner of the New England confederacy and from 1679-1686 and again from 1689-1692 he was governor of Massachusetts. He was governor in the period of the second union of New Hampshire with Massachusetts Bay. He died in Salem, Mass., March 27, 1697.

WILLIAM BURNET, portrait copied by A. Tenney from original in the Senate chamber, Boston, Mass., purchased by the state. William Burnet was born in Hague, Holland, March, 1688. He was the son of Bishop Burnet. For several years he was governor of New York and was then transferred to the colony of Massachusetts, being Governor in 1728-1729. He died in Boston, Mass., September, 1729.

JONATHAN BELCHER, portrait copied by A. Tenney from original in the possession of the Massachusetts Historical Society, presented in 1879 by Ralph Cross Cutter. He was born in Cambridge, Mass., January 8, 1681, the son of a wealthy citizen of Massachusetts, and was educated in that colony. After completing his studies at home he spent several years of travel in Europe, and later was returned to England as agent of the colony of Massachusetts. He was appointed governor of the provinces of New Hampshire and Massachusetts which office he held from 1730-1741. He died in Elizabeth, N. J., August 31, 1757.

Governor's Office

ROBERT P. BASS, portrait by Alexander James, presented by Mr. Bass. He was born in Chicago, Illinois, on September 1, 1873, and graduated from Harvard College in 1896. He was a member of the state senate in 1909, and governor of New Hampshire from 1911 to 1913. His home is in Peterborough, New Hampshire.

Senate Chamber

WOODBURY LANGDON, copy by Asa W. Twitchell of Albany, N. Y., from original by John S. Copley, presented in 1883 by Walter Langdon. Woodbury Langdon was born in Portsmouth in 1739. He was a delegate to the Continental Congress, 1779-1780; councilor; and judge of the superior court, 1782, 1786-1790. He was the first president of the state senate, elected in 1784. He died in Portsmouth, January 13, 1805.

Representatives Hall

JOHN WENTWORTH, portrait copied by U. D. Tenney, 1873, from an original by J. Blackburn, 1760, presented in 1874 by Mark H. Wentworth. Governor Wentworth was born in Portsmouth, January 16, 1671, and served as lieutenant-governor from December 7, 1717, until his death in Portsmouth, December 12, 1730. During this time the governor of New Hampshire was also the governor of the province of Massachusetts and resided in the latter province, so that Lieutenant-Governor Wentworth was in charge in New Hampshire and was in exclusive charge of the government from the time of Governor Shute's departure for England in June, 1723, until the arrival of his successor, Governor Burnet, in America, in 1728.

JOHN P. HALE, original portrait by U. D. Tenney, 1874, presented the same year by friends of Mr. Hale. Mr. Hale was born in Rochester, March 31, 1806. He graduated from Bowdoin in 1827 and began the practice of law in 1830. He entered the legislature in 1832 as a democrat, was United States attorney for his district from 1834 to 1841, United States Senator 1847-1853 and again in 1855-1865. He was the Free Soil candidate for president of the United States in 1852. When he first was a member of the senate, he was the only one opposed to slavery. From 1865 to 1869 he was minister to Spain. He died in Dover, November 19, 1875.

ABRAHAM LINCOLN, an original portrait by Alexander R. James, purchased and presented to the state by the school children of New Hampshire (by penny contributions) with the help and co-operation of Governor John G. Winant and the State Board of Education. Abraham Lincoln was born in a log cabin near Hodgenville,

Ky., February 12, 1809. In the course of his life he was pioneer, woodsman, laborer, farm hand, river boatman, storekeeper, surveyor, lawyer, member of Congress, 1847, President of the United States, 1861. He was assassinated at Ford's Theatre, Washington, April 14, 1865, by John Wilkes Booth.

GEORGE WASHINGTON, first President of the United States, portrait copied by Walter Ingalls, a native of Sanbornton, from an original by Gilbert Stuart, purchased by the state. Born in 1732 and died in 1799.

DANIEL WEBSTER, an original by Albert Gallatin Hoyt, a native of Sandwich, purchased by the state. Daniel Webster, statesman and one of the great orators of the country, was born in Salisbury, January 18, 1782. He was a member of Congress from 1813 to 1817; United States Senator from Massachusetts, 1827-1841; and secretary of state 1841-1843. He died at Marshfield, Mass., October 24, 1852.

FRANKLIN PIERCE, an original by U. D. Tenney, 1874, presented the same year by Frank Hawthorne Pierce, a nephew. President Pierce was born in Hillsborough, November 23, 1804. He graduated from Bowdoin in 1824 and was admitted to the bar in 1827. In 1833 he was elected to Congress, and in 1837 to the United States Senate, retiring from that body in 1842 and settling in Concord to practice law. He declined the nomination of the democratic convention for governor, and at the outbreak of the Mexican War enlisted as a private, but later was given commission as brigadier-general. He was the fourteenth president of the United States, serving from 1853 to 1857. He died in Concord, October 8, 1869.

Third Floor, South Corridor

ABNER GREENLEAF, original by U. D. Tenney, presented in 1881 by the heirs of Mr. Greenleaf. He was the first mayor of the city of Portsmouth and was president of the senate in 1829.

JOSEPH MORRILL HARPER, a copy by Mrs. Lois Harper Wyman, Cincinnati, Ohio, great granddaughter of Joseph Morrill Harper, from an original portrait, painted about 1834 in Washington,

D. C. Presented by Rev. William Strickland Harper, grandson of Joseph Morrill Harper. He was a member and president of the state senate 1830-1831, and a member of the House of Representatives in Congress, 1831-1835. Governor Matthew Harvey resigned his office in 1831 and Joseph M. Harper of Canterbury filled out the term as acting governor. Died in Canterbury, January 15, 1865.

BENNING M. BEAN, original by U. D. Tenney, 1874, presented by J. Q. A. Bean, a son. Mr. Bean was born in Moultonborough, January 9, 1782, and became a teacher. He was in the house of representatives 1815-1824, 1827; in the senate, 1824-1826, 1831-1832, being president the latter year; councilor, 1829, and member of Congress, 1833-1837. He died February 9, 1866.

SAMUEL JONES, original by C. L., 1870. Mr. Jones was born in Hopkinton, May 12, 1786. He moved to Bradford about 1809, at first teaching school there and later keeping a hotel. He represented his town in the legislature, was president of the senate in 1838, and councilor, 1846-1848. He died February 12, 1867.

JAMES B. CREIGHTON, original by U. D. Tenney, 1876, presented by Mr. Creighton's family. President of the senate in 1840. Died in Newmarket, August 11, 1882.

JOSIAH QUINCY, original by A. Tenney, 1871. President of the senate in 1841-1842.

TITUS BROWN, original by Howe, presented in 1876 by Thomas Bradford. Mr. Brown was born in Alstead, February 11, 1786. He graduated from Middlebury College in 1811, studied law and began the practice of law in Francestown in 1817. He was solicitor of Hillsborough County for seven years, member of the house of representatives from 1820 to 1825, president of the senate in 1843, and was member of Congress from 1823-1829. He died in Francestown, January 29, 1849.

HARRY HIBBARD, original by U. D. Tenney, 1876, presented by members of the New Hampshire Bar. Mr. Hibbard graduated from Dartmouth in 1835 and took up the practice of law in Canaan. He was speaker of the house of representatives for two years;

president of the senate, 1847; and member of Congress 1849-1855. He declined an appointment as judge of the superior court. Died in Massachusetts, July 21, 1872.

WILLIAM P. WEEKS, original by U. D. Tenney, 1876, presented by Joseph D. Weeks, a son. Mr. Weeks was born in Greenland, February 22, 1803. He graduated from Dartmouth in 1826 and was admitted to the bar in Maine in 1829. He later settled in Canaan, was a member of the house of representatives, 1839, 1840, 1852-1854, and president of the senate, 1849. He died in Canaan, January 8, 1870.

RICHARD JENNESS, original by U. D. Tenney, 1877, presented by Mr. Jenness' family. President of the senate in 1850. Died in Portsmouth, February 2, 1872.

WESLEY ADAMS, an original portrait by Frank French, 1925, presented by Mr. Adams. Mr. Adams was born in Nelson, N. H., July 2, 1872, and received his education in Londonderry public schools, Pinkerton Academy, and Bryant and Stratton Business College. He served as Master of the State Grange from 1913 to 1917. President of the senate, 1923-1925; house of representatives, 1931 and 1935. He was a farmer and lumberman and was closely identified throughout his life with progressive agriculture in New Hampshire. He died in Londonderry, January 25, 1943.

LESLIE P. SNOW, an original portrait by Alfred E. Smith, presented by Mr. Snow. Mr. Snow was born in Eaton, N. H., October 19, 1862. Educated at Fryeburg Academy, Bridgton Academy, Dartmouth College and Columbia Law School, he was admitted to the Maryland Bar in 1890, to the New Hampshire Bar in 1891, and to the United States Courts in 1895. He was appointed associate justice of the New Hampshire Supreme Court, April 12, 1921. He was a member of the house of representatives, 1887-1888; special pension examiner of the United States government, 1887-1890; member of the Constitutional Convention, 1918-1920; and president of the senate 1921-1922. Died at Rochester, March 16, 1934.

Third Floor, North Corridor

FRANK D. CURRIER, an original by Daniel Strain. He was born in Canaan, October 30, 1853. He was admitted to the bar in 1874, commencing the practice of law in his home town. He was a member of the house of representatives in 1879 and speaker the next session; president of the senate, 1887; naval officer, port of Boston, from 1890-1894; member of Congress, 1901-1913. Died in Canaan, November 25, 1921.

CHESTER PIKE, an original portrait by U. D. Tenney, 1887, presented by Mr. Pike. He was born in Cornish, July 30, 1829, and was a farmer by occupation. He was county commissioner for Sullivan County, representative in 1862 and 1863; made provost-marshal of the Third New Hampshire District in 1863; appointed United States collector of internal revenue in 1866, and was president of the senate in 1885. Died in Cornish, November 29, 1897.

CHARLES H. BARTLETT, an original portrait by Daniel Strain. He was born in Sunapee, October 30, 1833. He studied law and began to practice in Wentworth, later moving to Manchester. He was clerk of the United States District Court from 1867 to 1883 at which time he was president of the senate. Dartmouth College conferred upon him the degree of M. A. He died in Manchester, January 25, 1900.

JOHN KIMBALL, an original portrait by U. D. Tenney, 1883, presented by Mr. Kimball. He was born in Canterbury, April 13, 1821, but lived many years in Concord, where he was mayor for three terms. From 1858-1859 he was in the house of representatives, and in 1862 President Lincoln appointed him collector of internal revenue, which position he held for several years. He was president of the senate in 1881. He received the degree of M. A. from Dartmouth College. Died in Concord, June 1, 1913.

DAVID H. BUFFUM, original portrait by U. D. Tenney, 1879, presented by the family of Mr. Buffum. He was born in North Berwick, Me., November 10, 1820. He was cashier in the Great Falls Bank but later entered the business of manufacturing woolen fabrics. He was a member of the house of representatives, 1861-1862, and

state senator 1877-1878, being president the latter year. Died in Somersworth, December 29, 1882.

NATT HEAD, original by Plumer Prescott, presented by Mr. Head. See Governor Head.

JOHN W. SANBORN, original by U. D. Tenney, 1878, presented by Mr. Sanborn. He was born in Wakefield, January 16, 1822. He was a member of the house of representatives, 1861-1862; councilor, 1863, and state senator, 1874-1875, being president the latter year. In early life he was a farmer and lumber dealer but afterwards became superintendent of the Northern Division of the B. & M. R. R. and from 1892-1894 was general manager of that road. The town of Sanbornville was named for Mr. Sanborn and he plotted out the town.

DAVID A. WARDE, original by John Burgum, presented in 1876 by Mr. Warde's widow. President of the senate in 1873.

JOHN McLANE. See Governor McLane.

DAVID A. TAGGART, an original portrait by Daniel Strain. Mr. Taggart was born in Goffstown, January 30, 1858; graduated from Harvard in 1878, and was admitted to the bar in 1881. In 1883 he was a member of the house of representatives from Goffstown, and was president of the senate in 1889. Practiced law for many years in Manchester. Died in Manchester, February 9, 1922.

Third Floor, Cross Corridor

ARTHUR P. MORRILL, original by Frank French, 1922, presented by Mr. Morrill. He was born in Concord, March 15, 1876, educated at Phillips Andover Academy, Yale University and Harvard Law School. He was a member of the New Hampshire Bar and a partner in the law firm of Morrill and Danforth. Delegate to Constitutional Convention, 1912; house of representatives, 1915 and 1917, being speaker *pro tem* in the former session and speaker in the latter. He was president of the senate in 1919-1921. Died in Concord, June 2, 1935.

JESSE MORTON BARTON, portrait presented by Mr. Barton. He was born in Newport, January 21, 1870, graduated from Dartmouth in 1892, taught school for several years, then entered Boston University and was admitted to the bar in 1899. Member of house of representatives in 1901-1902, judge of probate for Sullivan County, 1906-1917, president of the senate, 1917-1918 and chairman of Republican State Committee, 1912-1914. Died in Newport, June 12, 1943.

WILLIAM HAILE, copy by A. Tenney, from original by the same, presented by William H. Haile, a son. See William Haile, governor.

MOODY CURRIER, original by U. D. Tenney, 1876, presented by Mr. Currier. See Moody Currier, governor.

HERMAN FOSTER, original by A. Tenney, presented by Mr. Foster. He was born in Andover, Mass., October 31, 1800. He intended to go to college but trouble with his eyes caused him to give up the idea. Dartmouth, however, conferred upon him an honorary degree of Master of Arts in 1861. He studied law in Warner, was admitted to the bar in 1839 and began to practice in Manchester. He was member of the house in 1845 and 1868, and president of the senate in 1861. In 1862 President Lincoln appointed him as assessor of internal revenue for New Hampshire. He died in Manchester, February 17, 1875.

WILLIAM H. Y. HACKETT, an original by U. D. Tenney, 1878, presented by the sons of Mr. Hackett. He was born in that part of Gilmanton which is now Belmont, September 24, 1800, and studied law, being admitted to the bar in 1826. He was elected eight times to the house of representatives and was president of the senate in 1862. He was much interested in history and wrote some historical sketches. In recognition of his attainments at the bar and his literary tastes Dartmouth College in 1858 conferred upon him the degree of M. A. He died in Portsmouth, August 9, 1878.

NATHANIEL GORDON, original by N. B. Onthank, 1873, presented by Mr. Gordon. He was born in Exeter, November 26, 1820. Graduated from Dartmouth in 1841, he was admitted to the bar in

1844. He represented his town in the legislature, 1849-1850 and was president of the senate, 1870. Died in Exeter, September 2, 1905.

CHARLES H. CAMPBELL, original by A. Tenney, presented by Mr. Campbell. Mr. Campbell was born in Amherst, April 24, 1827. He taught for several years until 1866 when he moved to Nashua, there engaging in real estate business. He represented both Amherst and Nashua in the legislature, and was president of the senate in 1872. He died in Nashua, August 22, 1895.

BERTRAM ELLIS, portrait by Walter Gilman Page, 1901. Mr. Ellis was born in Boston, Mass., November 26, 1860, but came to Keene when very young. He graduated from Harvard in 1884, was admitted to the bar in 1888, and began the practice of law in Denver, Col., but returned to Keene in 1890 and two years later became the editor of the New Hampshire *Sentinel*. He was a member of the house of representatives in 1905 and president of the senate in 1901. He died in Keene, January 4, 1920.

GEORGE H. ADAMS, portrait by E. Wyatt Kimball, presented by Mr. Adams. He was born in Campton, May 18, 1851. He graduated from Dartmouth in 1873; admitted to the bar in 1876; deputy collector of internal revenue, 1889; solicitor for Grafton County, 1895-1899; member of the senate in 1899 and 1905, being president the latter year. For some years he lived in Plymouth, and was Insurance Commissioner from 1905 until his death in 1911.

JOHN SCAMMON, portrait by E. Wyatt Kimball, presented by Mr. Scammon. He was born in Stratham, September 3, 1865, and educated at Phillips Exeter Academy and Boston University Law School. He engaged for a time in mercantile business but later resumed the study of law and was admitted to the bar in 1898 and practiced law in Exeter. He was a member of the house of representatives in 1903 and 1905, and became president of the senate in 1907. He sat in the Constitutional Convention in 1918-1920. Died in Keene, April 8, 1940.

HARRY TRUE LORD, original by Frank French, 1911, presented by Mr. Lord. He was born in Manchester, May 7, 1863; graduated

from Dartmouth College, 1887, and admitted to the New Hampshire Bar in 1894, after which he practiced law in Manchester. He was a member of the Constitutional Convention in 1902; the house of representatives in 1905, 1907, 1921 and 1923; president of the senate in 1909, and councilor in 1911-1912. Died in Manchester, September 1, 1923.

WILLIAM DUMOND SWART, original by Frank French, 1912, presented by Mr. Swart. Mr. Swart was born in New Kingston, N. Y., July 9, 1856. In 1890 he located in Nashua and engaged in manufacturing business. He represented his ward in the house of representatives in 1909, and was president of the senate in 1911, and councilor in 1917. Died in Nashua, November 28, 1936.

ENOS K. SAWYER, portrait presented by Mr. Sawyer. Mr. Sawyer was born in Franklin, August 24, 1879. He was educated in the public schools of Franklin, Phillips Andover Academy, and at Dartmouth College. He engaged in the meat and grocery business in Franklin; was elected mayor of that city in 1909 and re-elected the following year. He was president of the senate in 1913, and secretary of state in 1922 and 1923. In 1918 President Wilson appointed him Federal Director of the United States Employment Service for New Hampshire and Vermont. He died March 2, 1933.

GEORGE I. HASELTON, original by Frank French, 1917, presented by Mr. Haselton. He was born in Manchester, July 19, 1878, and educated at George Washington University. He returned to Manchester to practice law, represented his home city in the legislature of 1911-1913 and was president of the senate in 1915. He was elected solicitor of Hillsborough County for 1921 and 1922.

JOHN S. WELLS, original by A. Hartwell. He was born in Durham, October 18, 1803. He was attorney-general in 1847, president of the senate, 1851-1852 and United States Senator, 1855. He died in Exeter, August 1, 1860.

JONATHAN E. SARGENT, an original by U. D. Tenney, 1872, presented by Mr. Sargent. He was born in New London, October 23, 1816. He graduated from Dartmouth in 1840 and took up the study of law. He held the office of solicitor for Grafton County for ten

years. He was a member of the house of representatives from the town of Wentworth in 1851, 1852 and 1853, and president of the senate in 1854; judge of the new court of common pleas, 1855-1859; judge of the superior court, 1859-1874, being chief justice the last two years. After leaving the bench he practiced law in Concord and died there.

The foregoing list of portraits includes only those portraits in the corridors, council chamber, senate chamber and house of representatives. There are, however, many other portraits of noted citizens of New Hampshire in the various offices in the State House, these portraits being hung in the departments where they held office.

NEW HAMPSHIRE'S CHIEF EXECUTIVES

The following is a list of the eighty-six men who have been chief executives, together with the title under which each served and the years in office.

Provincial Executives

Name and Residence	Title	Term	
John Cutt, Portsmouth	President	1680—81	
Richard Waldron, Dover	Deputy President	1681—82	
Edward Cranfield, London, Eng.	Lieutenant-Governor	1682—85	
Walter Barefoote, London, Eng.	Deputy-Governor	1685—86	
Joseph Dudley, Roxbury, Mass.	President, Governor	1686—87,	1702—16
Edmund Andros, London, Eng.	Governor	1687—89	
Simon Bradstreet, Salem, Mass.	Governor	1689—92	
John Usher, Boston, Mass.	Lieutenant-Governor	1692—97	
William Partridge, Portsmouth	Lieutenant-Governor	1697—98,	1701—02
Samuel Allen, London, Eng.	Governor	1698—99	
Earl of Bellomont, New York	Governor	1699—1701	
Samuel Shute, Boston, Mass.	Governor	1716—23	
John Wentworth, Portsmouth	Lieutenant-Governor	1723—30	
Jonathan Belcher, Boston, Mass.	Governor	1730—41	
Benning Wentworth, Portsmouth	Governor	1741—66	
John Wentworth, Portsmouth	Governor	1767—75	

Revolutionary Executives

Matthew Thornton, Merrimack	President	1775—76
Meshech Weare, Hampton Falls	President	1776—85

Constitutional Executives

John Langdon, Portsmouth, 1, 3	President, Governor	1785—86,	88—89
		1805—09,	10—12
John Sullivan, Durham, 2	President, Governor	1786—88,	89—90
Josiah Bartlett, Kingston, 4	President, Governor	1790—94	
John T. Gilman, Exeter	Governor	1794—1805,	13—16
Jeremiah Smith, Exeter	Governor	1809—10	
William Plumer, Epping, 5	Governor	1812—13,	16—19
Samuel Bell, Chester	Governor	1819—23	
Levi Woodbury, Portsmouth	Governor	1823—24	
David L. Morrill, Goffstown, 6	Governor	1824—27	
Benjamin Pierce, Hillsborough	Governor	1827—28,	29—30
John Bell, Chester	Governor	1828—29	
Matthew Harvey, Hopkinton, 7	Governor	1830—31	
Samuel Dinsmoor, Keene	Governor	1831—34	
William Badger, Gilmanton	Governor	1834—36	
Isaac Hill, Concord	Governor	1836—39	
John Page, Haverhill	Governor	1839—42	
Henry Hubbard, Charlestown	Governor	1842—44	
John H. Steele, Peterborough	Governor	1844—46	
Anthony Colby, New London, 8	Governor	1846—47	
Jared W. Williams, Lancaster	Governor	1847—49	
Samuel Dinsmoor, Keene, 9	Governor	1849—52	
Noah Martin, Dover	Governor	1852—54	

Name and Residence	Title	Term	
Nathaniel B. Baker, Concord	Governor	1854—55	
Ralph Metcalf, Concord, 10	Governor	1855—57	
William Haile, Hinsdale	Governor	1857—59	
Ichabod Goodwin, Portsmouth	Governor	1859—61	
Nathaniel S. Berry, Hebron	Governor	1861—63	
Joseph A. Gilmore, Concord, 11	Governor	1863—65	
Frederick Smyth, Manchester	Governor	1865—67	
Walter Harriman, Warner	Governor	1867—69	
Onslow Stearns, Concord	Governor	1869—71	
James A. Weston, Manchester, 12	Governor	1871—72,	74—75
Ezekiel A. Straw, Manchester	Governor	1872—74	
Person C. Cheney, Manchester	Governor	1875—77	
Benjamin F. Prescott, Epping	Governor	1877—79	
Natt Head, Hooksett, 13	Governor	1879—81	
Charles H. Bell, Exeter	Governor	1881—83	
Samuel W. Hale, Keene	Governor	1883—85	
Moody Currier, Manchester	Governor	1885—87	
Charles H. Sawyer, Dover, 14	Governor	1887—89	
David H. Goodell, Antrim, 15	Governor	1889—91	
Hiram A. Tuttle, Pittsfield, 16	Governor	1891—93	
John B. Smith, Hillsborough	Governor	1893—95	
Charles A. Busiel, Laconia	Governor	1895—97	
George A. Ramsdell, Nashua	Governor	1897—99	
Frank W. Rollins, Concord	Governor	1899—1901	
Chester B. Jordan, Lancaster	Governor	1901—03	
Nahum J. Batchelder, Andover	Governor	1903—05	
John McLane, Milford	Governor	1905—07	
Charles M. Floyd, Manchester, 17	Governor	1907—09	
Henry B. Quimby, Laconia	Governor	1909—11	
Robert P. Bass, Peterborough	Governor	1911—13	
Samuel D. Felker, Rochester, 18	Governor	1913—15	
Rolland H. Spaulding, Rochester	Governor	1915—17	
Henry W. Keyes, Haverhill, 19	Governor	1917—19	
John H. Bartlett, Portsmouth	Governor	1919—21	
Albert O. Brown, Manchester	Governor	1921—23	
Fred H. Brown, Somersworth	Governor	1923—25	
John G. Winant, Concord	Governor	1925—27,	31—35
Huntley N. Spaulding, Rochester	Governor	1927—29	
Charles W. Tobey, Temple	Governor	1929—31	
H. Styles Bridges, Concord	Governor	1935—37	
Francis P. Murphy, Nashua	Governor	1937—39—41	
Robert O. Blood, Concord	Governor	1941—43—45	
Charles M. Dale, Portsmouth	Governor	1945—47—49	
Sherman Adams, Lincoln	Governor	1949—51—53	
Hugh Gregg, Nashua	Governor	1953—55	
Lane Dwinell, Lebanon	Governor	1955—	

CHIEF EXECUTIVES

1. Langdon was elected president in 1785 by the Senate.
2. Sullivan was elected president in 1787 and 1789 by the Senate.
3. Langdon resigned the presidency in 1789 to become United States Senator. His term filled out by John Pickering of Portsmouth, president of the Senate.
4. Bartlett was elected president in 1790 by the Senate. He was the last president and the first governor under the constitution as amended in 1793.
5. Plumer was elected by the legislature in 1812.
6. Morrill was elected by the legislature in 1824.

7. Harvey resigned in 1831. Joseph M. Harper of Canterbury filled out the term as acting governor.
8. Colby elected by the legislature in 1846.
9. Dinsmoor elected by the legislature in 1851.
10. Metcalf elected by the legislature in 1856.
11. Gilmore elected by the legislature in 1863.
12. Weston elected by the legislature both times.
13. Head was the first governor under the constitution as amended in 1879 providing for a two-year term of office.
14. Sawyer elected by the legislature.
15. Goodell elected by the legislature. He was disqualified part of his term by illness and David A. Taggart of Manchester (then of Goffstown), president of the Senate, was acting governor.
16. Tuttle elected by the legislature.
17. Floyd elected by the legislature.
18. Felker elected by the legislature.
19. Keyes was disqualified at the end of his term by illness and Jesse M. Barton of Newport, president of the Senate, was acting governor.

UNITED STATES SENATORS FROM NEW HAMPSHIRE

The following is a list of the senators from this state, and the years of service. One of the first senators, John Langdon, was chosen president *pro tempore* of the first national senate in 1789 and presided over that body until Vice-President John Adams qualified as president of the senate by virtue of his office as vice-president. Senator Langdon was again elected president in the second senate in 1792-3. Senator Samuel Livermore was elected president of the fourth senate in 1795-6 and of the sixth senate in 1799-1800. Senator Daniel Clark was elected president of the thirty-eighth senate in 1863-4. Senator Jacob H. Gallinger was elected president of the sixty-second senate in 1911-13. Senator George H. Moses was elected president *pro tempore* in 1925, re-elected 1927, 1929, 1931.

Senator Styles Bridges was elected president *pro tempore* of the eighty-third congress, 1953-1954.

Name and Residence	Term Served	
Paine Wingate, Stratham	1789—93	
John Langdon, Portsmouth	1789—1801	
Samuel Livermore, Holderness	1793—1801	
Simeon Olcott, Charlestown	1801—05	
James Sheafe, Portsmouth	1801—02	
William Plumer, Epping	1802—07	
Nicholas Gilman, Exeter	1805—14	
Nahum Parker, Fitzwilliam	1807—10	
Charles Cutts, Portsmouth	1810—13	
Jeremiah Mason, Portsmouth	1813—17	
Thomas W. Thompson, Concord	1814—17	
David L. Morrill, Goffstown	1817—23	
Clement Storer, Portsmouth	1817—19	
John F. Parrott, Portsmouth	1819—25	
Samuel Bell, Chester	1823—35	
Levi Woodbury, Portsmouth	1825—31,	41—45
Isaac Hill, Concord	1831—36	
Henry Hubbard, Charlestown	1835—41	
John Page, Haverhill	1836—37	
Franklin Pierce, Hillsborough	1837—42	
Leonard Wilcox, Orford	1842—43	
Charles G. Atherton, Nashua	1843—49,	1853
Benning W. Jenness, Strafford	1845—46	
Joseph Cilley, Nottingham	1846—47	
John P. Hale, Dover	1847—53,	55—65
Moses Norris, Jr., Manchester	1849—55	
Jared W. Williams, Lancaster	1853—55	

NOTE—Dr. John Goddard of Portsmouth, a Federalist, was elected senator in 1813, but declined.

Name and Residence	Term Served
John S. Wells, Exeter	1855
James Bell, Laconia	1855—57
Daniel Clark, Manchester	1857—66
Aaron H. Cragin, Lebanon	1865—77
George G. Fogg, Concord	1866—67
James W. Patterson, Hanover	1867—73
Bainbridge Wadleigh, Milford	1873—79
Edward H. Rollins, Concord	1877—83
Charles H. Bell, Exeter	1879
Henry W. Blair, Plymouth	1879—91
Austin F. Pike, Franklin	1883—86
Person C. Cheney, Manchester	1886—87
William E. Chandler, Concord	1887—89, 89—1901
Gilman Marston, Exeter	1889
Jacob H. Gallinger, Concord	1891—1918*
Henry E. Burnham, Manchester	1901—13
Henry F. Hollis, Concord	1913—19
Irving W. Drew, Lancaster	1918
George H. Moses, Concord	1918—33
Henry W. Keyes, Haverhill	1919—37
Fred H. Brown, Somersworth	1933—39
H. Styles Bridges, Concord	1937—
Charles W. Tobey, Temple	1939—1953**
Robert W. Upton, Concord	1953—1954
Norris Cotton, Lebanon	1954—

CONGRESSMEN FROM NEW HAMPSHIRE

Continental Congress, 1774—1788

Name and Residence	Term Served
John Sullivan	1774—75, 80—81
Nathaniel Folsom	1774—75, 77—78, 79—80
Josiah Bartlett	1775—79
John Langdon	1775—77, 86—87
William Whipple	1776—79
Matthew Thornton	1776—78
George Frost	1777—79
John Wentworth, Jr.	1778—79
Nathaniel Peabody	1779—80

* Died in office. Irving W. Drew, Lancaster, appointed by the Governor to serve until the 1918 November election, when George H. Moses was elected for the unexpired term of Senator Gallinger.

** Died in office. Robert W. Upton, Concord, appointed by the Governor to serve until the 1954 November election, when Norris Cotton was elected for the unexpired term.

Name and Residence	Term Served
Woodbury Langdon	1779—80
Samuel Livermore	1780—83, 85—86
John T. Gilman	1782—83
Phillips White	1782—83
Abiel Foster	1783—85
Jonathan Blanchard	1783—85
Pierce Long	1784—86
Nicholas Gilman	1786—88
Paine Wingate	1787—88

HOUSE OF REPRESENTATIVES—1789—1955

Under the constitutional apportionment which provided for a house of representatives in congress, New Hampshire was allotted three seats. The national census of 1790 (first census) increased this to four, the second census of 1800 to five and the third census of 1810 to six seats. The census of 1830 reduced it to five, that of 1840 to four and that of 1850 to three. The census of 1870 reduced it to two, but the seat taken away was restored until the next census of 1880, since when the state has had two representatives.

Name and Residence	Term Served
Nicholas Gilman, Exeter	1789—97
Samuel Livermore, Holderness	1789—93
Abiel Foster, Canterbury	1789—91, 95—1803
Jeremiah Smith, Peterborough	1791—97
John S. Sherburne, Portsmouth	1793—97
Paine Wingate, Stratham	1793—95
William Gordon, Amherst	1797—1800
Peleg Sprague, Keene	1797—99
Jonathan Freeman, Hanover	1797—1801
James Sheafe, Portsmouth	1799—1801
Samuel Tenney, Exeter	1800—07
Joseph Pierce, Alton	1801—02
Samuel Hunt, Charlestown	1802—05
George B. Upham, Claremont	1801—03
Silas Betton, Salem	1803—07
Clifton Claggett, Litchfield	1803—05, 17—21
David Hough, Lebanon	1803—07
Thomas W. Thompson, Concord	1805—07
Caleb Ellis, Claremont	1805—07
Daniel M. Durrell, Dover	1807—09
Clement Storer, Portsmouth	1807—09
Jedediah K. Smith, Amherst	1807—09
Francis Gardner, Walpole	1807—09
Peter Carleton, Landaff	1807—09

Name and Residence	Term Served	
Nathaniel A. Haven, Portsmouth	1809—11	
William Hale, Dover	1809—11,	13—17
James Wilson, Peterborough	1809—11	
John C. Chamberlain, Charlestown	1809—11	
Daniel Blaisdell, Canaan	1809—11	
George Sullivan, Exeter	1811—13	
Josiah Bartlett, Jr., Stratham	1811—13	
John A. Harper, Meredith	1811—13	
Samuel Dinsmoor, Keene	1811—13	
Obed Hall, Bartlett	1811—13	
Daniel Webster, Portsmouth	1813—17	
Bradbury Cilley, Nottingham	1813—17	
Samuel Smith, Peterborough	1813—15	
Roger Vose, Walpole	1813—17	
Jeduthan Wilcox, Orford	1813—17	
Charles H. Atherton, Amherst	1815—17	
John F. Parrott, Portsmouth	1817—19	
Josiah Butler, Deerfield	1817—23	
Nathaniel Upham, Rochester	1817—23	
Salma Hale, Keene	1817—19	
Arthur Livermore, Holderness	1817—21,	23—25
William Plumer, Jr., Epping	1819—25	
Joseph Buffum, Jr., Keene	1819—21	
Matthew Harvey, Hopkinton	1821—25	
Aaron Matson, Stoddard	1821—25	
Thomas Whipple, Jr., Wentworth	1821—29	
Ichabod Bartlett, Portsmouth	1823—29	
Nehemiah Eastman, Farmington	1825—27	
Jonathan Harvey, Sutton	1825—31	
Titus Brown, Francestown	1825—29	
Joseph Healey, Washington	1825—29	
David Barker, Jr., Rochester	1827—29	
John Brodhead, Newmarket	1829—33	
Joseph Hammons, Farmington	1829—33	
Thomas Chandler, Bedford	1829—33	
Henry Hubbard, Charlestown	1829—35	
John W. Weeks, Lancaster	1829—33	
Joseph M. Harper, Canterbury	1831—35	
Benning M. Bean, Moultonborough	1833—37	
Franklin Pierce, Hillsborough	1833—37	
Robert Burns, Plymouth	1833—37	
Samuel Cushman, Portsmouth	1835—39	
Joseph Weeks, Richmond	1835—39	
James Farrington, Rochester	1837—39	
Charles G. Atherton, Nashua	1837—43	
Jared W. Williams, Lancaster	1837—41	

Name and Residence	Term Served
Tristram Shaw, Exeter	1839—43
Ira A. Eastman, Gilmanton	1839—43
Edmund Burke, Newport	1839—45
John R. Reding, Haverhill	1841—45
John P. Hale, Dover	1843—45
Moses Norris, Jr., Pittsfield	1843—47
Mace Moulton, Manchester	1845—47
James H. Johnson, Bath	1845—49
Amos Tuck, Exeter	1847—53
Charles H. Peaslee, Concord	1847—53
James Wilson, Keene	1847—51
George W. Morrison, Manchester	1849—51, 53—55
Harry Hibbard, Bath	1849—55
Jared Perkins, Winchester	1851—53
George W. Kittredge, Newmarket	1853—55
James Pike, Newfields	1855—59
Mason W. Tappan, Bradford	1855—61
Aaron H. Cragin, Lebanon	1855—59
Gilman Marston, Exeter	1859—63, 65—67
Thomas M. Edwards, Keene	1859—63
Edward H. Rollins, Concord	1861—67
Daniel Marcy, Portsmouth	1863—65
James W. Patterson, Hanover	1863—67
Jacob H. Ela, Rochester	1867—71
Aaron F. Stevens, Nashua	1867—71
Jacob Benton, Lancaster	1867—71
Ellery A. Hibbard, Laconia	1871—73
Samuel N. Bell, Manchester	1871—73, 75—77
Hosea W. Parker, Claremont	1871—75
William B. Small, Newmarket	1873—75
Austin F. Pike, Franklin	1873—75
Frank Jones, Portsmouth	1875—79
Henry W. Blair, Plymouth	1875—79
James F. Briggs, Manchester	1877—83
Joshua G. Hall, Dover	1879—83
Evarts W. Farr, Littleton	1879—80
Ossian Ray, Lancaster	1881—85
Martin A. Haynes, Gilford	1883—87
Jacob H. Gallinger, Concord	1885—89
Luther F. McKinney, Manchester	1887—89, 91—93
Alonzo Nute, Farmington	1889—91
Orren C. Moore, Nashua	1889—91
Warren F. Daniell, Franklin	1891—93
Henry M. Baker, Bow	1893—97
Henry W. Blair, Plymouth	1893—95
Cyrus A. Sulloway, Manchester	1895—1913, 15—19

Name and Residence	Term Served
Frank G. Clarke, Peterborough	1897—1901
Frank D. Currier, Canaan	1901—13
Raymond B. Stevens, Landaff	1913—15
Eugene E. Reed, Manchester	1913—15
Edward H. Wason, Nashua	1915—33
Sherman E. Burroughs, Manchester	1919—23
William N. Rogers, Wakefield	1923—25, 32—37
Fletcher Hale, Laconia	1925—31*
Charles W. Tobey, Temple	1933—39
Alphonse Roy, Manchester	1937—39
Arthur B. Jenks, Manchester	1937—43†
Foster Stearns, Hancock	1939—45
Chester E. Merrow, Ossipee	1943—
Sherman Adams, Lincoln	1945—47
Norris Cotton, Lebanon	1947—55
Perkins Bass, Peterborough	1955—

Revolutionary Councilors, 1776—84

Article 60 of the second part of the constitution provides for an executive council of five men to advise and act with the governor. Before the constitution there was a council both under the temporary constitution of the Revolution and under the provincial government. Since 1913 councilors have been elected by plurality vote to represent population but previously to that they were elected by majority vote to represent property, and in the colonial days they were appointed.

The following is a complete list of all the councilors since the Revolution giving the name and address of each and the year in which he was elected or appointed.

Revolutionary Councilors, 1776—84

Name and Residence	Term Served
Meshech Weare, Hampton Falls	1776—84
Josiah Bartlett, Kingston	1776—84
John Wentworth, Dover	1776—84
Matthew Thornton, Merrimack	1776—77, 80—81
William Whipple, Portsmouth	1776—77
Nathaniel Folsom, Exeter	1776—77, 83—84
Ebenezer Thompson, Durham	1776—81
Wyseman Claggett, Litchfield	1776—77, 81—82

* Died in 1931. Special election January 5, 1932 to fill vacancy.

† In 1937 Arthur B. Jenks took his seat in Congress. Following a contested election Congress seated Alphonse Roy in 1939. Arthur B. Jenks was elected in the 1938 general election.

Name and Residence	Term Served
Jonathan Blanchard, Dunstable	1776—79
Samuel Ashlay, Winchester	1776—80
Benjamin Giles, Newport	1776—77
John Hurd, Haverhill	1776—77
Nicholas Gilman, Exeter	1777—84
George Atkinson, Portsmouth	1777—81
Matthew Patten, Bedford	1777—79
Timothy Walker, Concord	1777—80
Benjamin Bellows, Walpole	1777—80, 81—84
Moses Nicholas, Amherst	1779—80
Jacob Abbott, Wilton	1779—81, 82—84
Charles Johnson, Haverhill	1779—80, 81—82
John McClary, Epsom	1780—84
Timothy Farrar, New Ipswich	1780—81, 82—84
Enoch Hale, Rindge	1780—82
Samuel Hunt, Charlestown	1780—81
Francis Worcester, Plymouth	1780—81, 82—83
George Frost, Durham	1781—84
Woodbury Langdon, Portsmouth	1781—84
John Hale, Hollis	1781—82
Thomas Sparhawk, Walpole	1782—84
Thomas Applin, Swanzy	1783—84
Moses Dow, Haverhill	1783—84

Councilors, 1784—1955

John McClary, Epsom	1784—85
Joseph Badger, Gilmanton	1784—85
Francis Blood, Temple	1784—85
Nathaniel Peabody, Atkinson	1784—86
Moses Chase, Cornish	1784—85, 87—88
John Sullivan, Durham	1785—86
Matthew Thornton, Merrimack	1785—86
Amos Shepard, Alstead	1785—87
Moses Dow, Haverhill	1785—87
Joshua Wentworth, Portsmouth	1786—87
Robert Means, Amherst	1786—87
Christopher Toppan, Hampton	1786—87, 90—91, 94—97
Joseph Gilman, Exeter	1787—88
Ebenezer Thompson, Durham	1787—88
Daniel Emerson, Jr., Hollis	1787—88
John Pickering, Portsmouth	1787—88, 89—90
Peter Green, Concord	1788—89
Robert Wallace, Henniker	1788—89
Ebenezer Smith, Meredith	1788—89
Josiah Richardson, Keene	1788—89
William Simpson, Orford	1788—89

Name and Residence	Term Served
Ichabod Rollins, Somersworth	1789—90
Charles Barrett, New Ipswich	1789—90
Sanford Kingsbury, Claremont	1789—90
Jonathan Freeman, Hanover	1789—97
Lemuel Holmes, Surry	1790—94
Robert Wallace, Henniker	1790—1803
Joseph Badger, Jr., Gilmanton*	1790—93, 96—97, 1805—09
Nathaniel Rogers, Excter	1791—92
Phillips White, South Hampton	1792—94
Ebenezer Smith, Durham	1793—96
Thomas Bellows, Walpole	1794—99
Joseph Cilley, Nottingham	1797—99
Russell Freeman, Hanover	1797—1802
Aaron Wingate, Farmington	1797—1803
James Sheafe, Portsmouth	1799—1800
Samuel Stevens, Charlestown	1799—1805
Joseph Blanchard, Chester	1800—02
David Hough, Lebanon	1802—03
Levi Bartlett, Kingston	1802—08*
William Hale, Dover	1803—05
Daniel Blasdel, Canaan	1803—08
Benjamin Pierce, Hillsborough	1803—09, 14—18
Nahum Parker, Fitzwilliam	1805—07
Amasa Allen, Walpole	1807—09
Daniel Gookin, North Hampton	1808—09
William Tarleton, Piermont	1808—09
Caleb Ellis, Claremont	1809—10
Richard Dame, Rochester	1809—11
Samuel Bell, Amherst	1809—11
Benjamin J. Gilbert, Hanover	1809—11
Elijah Hall, Portsmouth	1809—17
Jedediah K. Smith, Amherst	1810—14
Nathaniel Upham, Rochester	1811—13
Jonathan Franklin, Lyme	1811—13
Ithamar Chase, Cornish	1811—16
Nathan Taylor, Sanbornton	1813—14
Enoch Colby, Thornton	1813—18
Samuel Quarles, Ossipee	1814—17
Levi Jackson, Cornish	1816—18†
John M. Page, Tamworth	1817—20
John Bell, Jr., Chester	1817—22
Samuel Grant, Walpole	1818—19

* "Jr." dropped, 1805.

* Appointed, September 21, 1807, Chief Justice of the Court of Common Pleas for the County of Rockingham.

† 1817, of Chesterfield.

Name and Residence	Term Served
Jeduthun Wilcox, Orford	1818—19
Richard H. Ayer, Dunbarton	1818—23‡
Aaron Matson, Stoddard	1819—21
John French, Landaff	1819—22
Richard Odell, Conway	1820—23
Samuel Dinsmoor, Keene	1821—22
Elijah Belding, Swanzey	1822—24
Hunking Penhallow, Portsmouth	1822—25
Ezra Bartlett, Haverhill	1822—25
Daniel C. Atkinson, Sanbornton	1823—25
Jonathan Harvey, Sutton	1823—25
Thomas C. Drew, Walpole	1824—26
Daniel Hoit, Sandwich	1825—27
John Wallace, Jr., Milford	1825—28
Langley Boardman, Portsmouth	1825—27, 28—29
Caleb Keith, Wentworth	1825—29
Jotham Lord, Jr., Westmoreland	1826—29*
Andrew Peirce, Dover	1827—29
Francis N. Fiske, Concord	1827—28, 29—31
Matthew Harvey, Hopkinton	1828—30
Benning M. Bean, Moultonborough	1829—30
Stephen P. Webster, Haverhill	1829—31
Joseph Healy, Washington	1829—32
Jesse Bowers, Dunstable (Nashua)	1830—31
Thomas E. Sawyer, Dover	1830—32
Samuel C. Webster, Plymouth	1831—32
Jacob Freese, Deerfield	1831—33
Stephen Peabody, Milford	1831—34
Richard Russell, Wakefield	1832—33
Nathaniel Rix, Littleton	1832—34
Stephen Johnson, Walpole	1832—35
Samuel Cushman, Portsmouth	1833—35
Job Otis, Strafford	1833—36
Jacob Tuttle, Antrim	1834—36
Elijah Miller, Hanover	1834—36
Ezekiel Morrill, Canterbury	1835—37
Jonathan Gove, Acworth	1835—37
Samuel Tilton, Sanbornton	1836—38
Benjamin Evans, Warner	1836—38
John Page, Haverhill	1836†
Samuel Burns, Rumney	1836—38
Leonard Bisco, Walpole	1837—38
Tristram Shaw, Exeter	1837—39

‡ 1822, of Hooksett.

* "Jr." dropped, 1827.

† Resigned to become U. S. Senator.

Name and Residence	Term Served
Moses Baker, Somersworth	1838—40
Israel Hunt, Jr., Nashua	1838—40
Enos Stevens, Charlestown	1838—40
John L. Elwyn, Portsmouth	1839—40
John H. White, Lancaster	1839—42
Isaac Waldron, Portsmouth	1840—41
Henry B. Rust, Wolfeborough	1840—42
John H. Steele, Peterborough	1840—42
Phineas Handerson, Keene	1840—42
Moses Norris, Jr., Pittsfield	1841—42
Cyrus Barton, Concord	1842—43
Samuel Egerton, Langdon	1842—43
Samuel G. Berry, Barnstead ..	1842—44
James McK. Wilkins, Manchester	1842—44
James H. Johnson, Bath	1842—44
Elijah R. Currier, Newtown (Newton)	1843—45
Francis Holbrook, Surry	1843—45
Josiah Bartlett, Lee	1844—46
William Parker, Francestown	1844—46
Caleb Blodgett, Canaan	1844—46
Benjamin Jenness, Deerfield	1845—46
Amos Perkins, Unity	1845—46
John C. Young, Wolfeborough	1846—47
John Kelly, Exeter	1846—48
Samuel Jones, Bradford	1846—48
Enos Ferrin, Hebron	1846—48
Jared Perkins, Unity	1846—49
Zebulon Pease, Freedom	1847—49
Mace Moulton, Manchester	1848—49
Joseph Clough, Canterbury	1848—50
Isaac Ross, Hanover	1848—50
John L. Hadley, Weare	1849—51*
Dana Woodman, New Hampton	1849—51
Alvah Smith, Lempster	1849—51
Greenleaf Clarke, Atkinson	1850—52
Simeon Warner, Whitefield	1850—52
George Huntington, Walpole	1851—52
Joseph H. Smith, Dover	1851—53
Samuel Butterfield, Andover	1851—53
Moses Eaton, Jr., South Hampton	1852—53
James Batcheller, Marlborough	1852—54
Russell Cox, Holderness	1852—54
Uri Lamprey, Hampton	1853—54
Zebediah Shattuck, Nashville (Nashua)	1853—54

* Resigned June 19, 1850, to become Secretary of State; residence, Concord.

Name and Residence	Term Served
Abel Haley, Tuftonborough	1853—55
Edson Hill, Concord	1854—55
Daniel M. Smith, Lempster	1854—55
Thomas Merrill, Enfield	1854—55, 56—57
William Tenney, Hanover	1855—56
John Dame, Portsmouth	1855—57
Milon C. McClure, Claremont	1855—57
Nicholas V. Whitehouse, Rochester	1855—56, 57—58
Thomas Cogswell, Gilmanton	1856—57
Richard H. Messer, New London	1856—58
Daniel Rogers, Columbia	1857—58
Allen Griffin, Marlow	1857—59
William H. H. Bailey, Concord	1857—59
Aurin M. Chase, Whitefield	1858—59
John N. Worcester, Hollis	1858—60
Thomas L. Whitton, Wolfeborough	1858—60
Cyrus Eastman, Littleton	1859—60
Reed P. Clark, Londonderry	1859—61
Robert Elwell, Langdon	1859—61
Daniel Sawyer, Alton	1860—62
Moody Currier, Manchester	1860—62
Denison R. Burnham, Plymouth	1860—62
Richard P. J. Tenney, Pittsfield	1861—63
Charles F. Brooks, Westmoreland	1861—63
Oliver Wyatt, Dover	1862—63
Ethan Colby, Colebrook	1862—63
Oliver Pillsbury, Henniker	1862—64
John W. Sanborn, Wakefield	1863—64
Levi Parker, Lisbon	1863—64
John W. Noyes, Chester	1863—65
Charles H. Eastman, Claremont	1863—65
John M. Brackett, Wolfeborough	1864—66
Leonard Chase, Milford	1864—66
David Culver, Lyme	1864—66
Horton D. Walker, Portsmouth	1865—67
John H. Elliott, Keene	1865—67
Luther B. Hoskins, Lyman	1866—67
Benjamin J. Cole, Gilford	1866—68
Isaac Spalding, Nashua	1866—68
William C. Patten, Kingston	1867—69
William E. Tutherly, Claremont	1867—69
Hazen Bedel, Colebrook	1867—69
Charles Jones, Milton	1868—70
Moses A. Hodgdon, Weare	1868—70
Moses Humphrey, Concord	1869—71
Samuel W. Hale, Keene	1869—71

Name and Residence	Term Served
Nathan H. Weeks, Woodstock	1869—71
Ezra Gould, Sandwich	1870—71
Daniel Barnard, Franklin	1870—72
David M. Clough, Canterbury	1871—72
Alphonzo H. Rust, Wolfeborough	1871—72
Dexter Richards, Newport	1871—73
Joseph Powers, Haverhill	1871—73
Samuel P. Dow, Epping	1872—74
John J. Morrill, Gilford	1872—74
William P. Newell, Manchester	1872—74
Bolivar Lovell, Alstead	1873—75
Nathan R. Perkins, Jefferson	1873—75
John S. Robinson, Deerfield	1874—75
John C. Moulton, Laconia	1874—75
Albert McKean, Nashua	1874—75
Edward D. Burnham, Hopkinton	1875—76
Charles A. Foss, Barrington	1875—77
Moulton H. Marston, Sandwich	1875—77
Albert S. Scott, Peterborough	1875—77
Jeremiah Blodgett, Wentworth	1875—76,
Evarts W. Farr, Littleton	1876—77
John M. Parker, Goffstown	1876—78
Joshua B. Smith, Durham	1877—79
Edward Spalding, Nashua	1877—79
Francis A. Cushman, Lebanon	1877—79
Hiram A. Tuttle, Pittsfield	1878—81
Joseph Burrows, Plymouth	1878—81
Warren Brown, Hampton Falls	1879—81
Nathan Parker, Manchester	1879—81
James Burnap, Marlow	1879—81
Thomas G. Jameson, Somersworth	1881—83
Lyman D. Stevens, Concord	1881—83
John W. Wheeler, Salem	1881—83
George H. Stowell, Claremont	1881—83
Arthur L. Meserve, Bartlett	1881—83
Amos C. Chase, Kingston	1883—85
Grovenor A. Curtice, Hopkinton	1883—85
John A. Spalding, Nashua	1883—85
David H. Goodell, Antrim	1883—85
David M. Aldrich, Whitefield	1883—85
Charles W. Talpey, Farmington	1885—87
Benjamin A. Kimball, Concord	1885—87
Mortimer L. Morrison, Peterborough	1885—87
Peter Upton, Jaffrey	1885—87
John W. Jewell, Strafford	1885—87
Nathaniel H. Clark, Plaistow	1887—89

77—78

Name and Residence	Term Served
John C. Linehan, Concord	1887—89
Charles Williams, Manchester	1887—89
John B. Smith, Hillsborough	1887—89
Albert S. Batchellor, Littleton	1887—89
Charles H. Horton, Dover	1889—91
Edward C. Shirley, Goffstown	1889—91
William S. Pillsbury, Londonderry	1889—91
Frank C. Churchill, Lebanon	1889—91
Sherburne R. Merrill, Colebrook	1889—91
James Farrington, Rochester	1891—93
Henry B. Quinby, Lake Village (Laconia)	1891—93
George A. Ramsdell, Nashua	1891—93
John M. Whipple, Claremont	1891—93
Edwin C. Lewis, Laconia	1891—93
True L. Norris, Portsmouth	1893—95
John C. Ray, Manchester	1893—95
Edward O. Blunt, Nashua	1893—95
Frank N. Parsons, Franklin	1893—95
Herbert B. Moulton, Lisbon	1893—95
Jacob D. Young, Madbury	1895—97
Edward H. Gilman, Exeter	1895—97
Francis C. Faulkner, Keene	1895—97
Francis P. Cheney, Ashland	1895—97
Mitchell H. Bowker, Whitefield	1895—97
Joseph O. Hobbs, North Hampton	1897—99
Allen N. Clapp, Manchester	1897—99
George W. Cummings, Frankestown	1897—99
Walter S. Davis, Hopkinton	1897—99
Charles F. Piper, Wolfeborough	1897—99
Sumner Wallace, Rochester	1899—1901
Stephen H. Gale, Exeter	1899—1901
George F. Hammond, Nashua	1899—1901
Harry M. Cheney, Lebanon	1899—1901
Henry F. Green, Littleton	1899—1901
James B. Tennant, Epsom	1901—03
Loring B. Bodwell, Manchester	1901—03
Charles H. Hersey, Keene	1901—03
Edmund E. Truesdell, Pembroke	1901—03
Robert N. Chamberlin, Berlin	1901—03
James Frank Seavey, Dover	1903—05
Alfred A. Collins, Danville	1903—05
Frank E. Kaley, Milford	1903—05
Seth M. Richards, Newport	1903—05
A. Crosby Kennett, Conway	1903—05
Fred S. Towle, Portsmouth	1905—07
Charles M. Floyd, Manchester	1905—07

Name and Residence	Term Served
Joseph Woodbury Howard, Nashua	1905—07
Edward G. Leach, Franklin	1905—07
Charles H. Greenleaf, Franconia	1905—07
Stephen S. Jewett, Laconia	1907—09
William H. C. Follansby, Exeter	1907—09
Herbert B. Viall, Keene	1907—09
James Duncan Upham, Claremont	1907—09
Frank P. Brown, Whitefield	1907—09
Alonzo M. Foss, Dover	1909—11
Henry W. Boutwell, Manchester	1909—11
Albert Annett, Jaffrey	1909—11
James G. Fellows, Pembroke	1909—11
Lyford A. Merrow, Ossipee	1909—11
Thomas Entwistle, Portsmouth	1911—13
Harry T. Lord, Manchester	1911—13
Benjamin F. Greer, Goffstown	1911—13
John M. Gile, Hanover	1911—13
George H. Turner, Bethlehem	1911—13
Daniel W. Badger, Portsmouth	1913—15
Lewis G. Gilman, Manchester	1913—15
Albert W. Noone, Peterborough	1913—15
William H. Sawyer, Concord	1913—15*
George W. McGregor, Littleton	1913—15
James B. Wallace, Canaan	1915—17
John Scammon, Exeter	1915—17
John B. Cavanaugh, Manchester	1915—17
Frank Huntress, Keene	1915—17
Solon A. Carter, Concord	1915—17
Miles W. Gray†, Columbia	1917—18
Herbert I. Goss, Berlin	1918—19
Charles W. Varney, Rochester	1917—19
Moise Verrette, Manchester	1917—19
William D. Swart, Nashua	1917—19
Edward H. Carroll†, Warner	1917—18
John H. Brown, Concord	1918—21
Stephen W. Clow, Wolfeboro	1919—21
Arthur G. Whittemore, Dover	1919—21
John G. Wepley, Manchester	1919—21
Windsor H. Goodnow, Keene	1919—21
George W. Barnes, Lyme	1921—23
Albert Hislop, Portsmouth	1921—23
George E. Trudel, Manchester	1921—23
George L. Sadler, Nashua	1921—23
Fred S. Roberts, Laconia	1921—23

* Appointed. December 12, 1913, Associate Justice of the Superior Court.

† Died in office.

Name and Residence	Term Served
Oscar P. Cole, Berlin	1923—25
Stephen A. Frost, Fremont	1923—25
Thomas J. Conway, Manchester	1923—25
Philip H. Faulkner, Keene	1923—25
Arthur P. Morrill, Concord	1923—25
John A. Edgerly, Tuftonboro	1925—27
John A. Hammond, Gilford	1925—27
Arthur E. Moreau, Manchester	1925—27
Samuel A. Lovejoy, Milford	1925—27
Jesse M. Barton, Newport	1925—27
Ora A. Brown, Ashland	1927—29
Guy E. Chesley, Rochester	1927—29
Albert J. Precourt, Manchester	1927—29
Albert H. Hunt, Nashua	1927—29
Frank L. Gerrish, Boscawen	1927—29
William H. Leith, Lancaster	1929—31
Harry Merrill, Exeter	1929—31
Cyprien J. Belanger, Manchester	1929—31
Harry D. Hopkins, Keene	1929—31
Harry L. Holmes, Henniker	1929—31
Charles B. Hoyt, Sandwich	1931—33
William S. Davis, Barrington	1931—33
James J. Powers, Manchester	1931—33
Fred T. Wadleigh, Milford	1931—33
William B. McInnis, Concord	1931—33
James C. MacLeod, Littleton	1933—35
Charles H. Brackett, Greenland	1933—35
Alphonse Roy, Manchester	1933—35
Francis P. Murphy, Nashua	1933—35
Charles E. Carroll, Laconia	1933—35
Lynn Cutler, Berlin	1935—37
Burt R. Cooper, Rochester	1935—37
Alphonse Roy, Manchester	1935—37
Thomas J. Leonard, Nashua	1935—37
James C. Farmer, Newbury	1935—37
Virgil D. White, Ossipee	1937—39
Charles M. Dale, Portsmouth	1937—39
Thomas A. Murray, Manchester	1937—39
Alvin A. Lucier, Nashua	1937—39
George Hamilton Rolfe, Concord	1937—39
Harold K. Davison, Haverhill	1939—41
Oren V. Henderson, Durham	1939—41
Thomas A. Murray, Manchester	1939—41
Arthur T. Appleton, Dublin	1939—41
George Hamilton Rolfe, Concord	1939—41
George D. Roberts, Jefferson	1941—43

Name and Residence	Term Served
Ansel N. Sanborn, Wakefield	1941—43
Thomas A. Murray, Manchester	1941—43
William A. Molloy, Nashua	1941—43
Harold G. Fairbanks, Newport	1941—43
Scott C. W. Simpson, Bartlett	1943—45
John W. Perkins, Hampton	1943—45
Albert R. Martineau, Manchester	1943—45
Philip C. Heald, Wilton	1943—45
Harold G. Fairbanks, Newport	1943—45
James C. MacLeod, Littleton	1945—47
Joshua Studley, Rochester	1945—47
Peter R. Poirier, Manchester	1945—47
Thomas J. Leonard, Nashua	1945—47
George Albert Wooster, Concord	1945—47
Carl E. Morin, Berlin	1947—49
Paul W. Hobbs, North Hampton	1947—49
Paul J. Gingras, Manchester	1947—49
Franklin Flanders, Weare	1947—49
Donald G. Matson, Concord	1947—49
Harry P. Smart, Ossipee	1949—51
J. Guy Smart, Durham	1949—51
C. Edward Bourassa, Manchester	1949—51
Charles M. Mills, Jaffrey	1949—51
Charles F. Stafford, Laconia	1949—51
George T. Noyes, Bethlehem	1951—53
Renfrew A. Thomson, Exeter	1951—53
C. Edward Bourassa, Manchester	1951—53
Howard R. Flanders, Nashua	1951—53
Charles F. Stafford, Laconia	1951—53
George H. Keough, Gorham	1953—55
C. Wesley Lyons, Rochester	1953—55
Romeo J. Champagne, Manchester	1953—55
Howard R. Flanders, Nashua	1953—55
John P. H. Chandler, Jr., Warner	1953—55
Parker M. Merrow, Ossipee	1955—57
Charles T. Durell, Portsmouth	1955—57
Romeo J. Champagne, Manchester	1955—57
Frederic H. Fletcher, Milford	1955—57
John P. H. Chandler, Jr., Warner	1955—57
Charles H. Whittier, Bethlehem	1957—59
Renfrew A. Thomson, Exeter	1957—59
Roger Brassard, Manchester	1957—59
Frederick H. Fletcher, Milford	1957—59
John P. H. Chandler, Jr., Warner	1957—59

THE SENATE

The senate began under the constitution and first met in 1784. There were at first twelve senators who represented the five counties that then existed, five senators from Rockingham county, two from Strafford, two from Hillsborough, two from Cheshire, and one from Grafton. In 1793 senatorial districts were created to take the place of county representation and each district elected one senator. The elections during the early years took place in March and the legislature met in June annually.

The senatorial districting of 1793 was changed over in 1803 and several times subsequently. In 1878 the senate was doubled in size. In 1915 the senators were elected by plurality instead of majority vote. The following is a complete list of the senators from the beginning, showing the name and residence of each member of each senate, arranged in the order of districts from 1793, when the districts were created, and previous to that year, in the order of counties.

1784—85

Woodbury Langdon Portsmouth	Ebenezer Smith Meredith
John Langdon Portsmouth	Francis Blood Temple
Joseph Gilman Exeter	Matthew Thornton Merrimack
John McClary Epsom	Simeon Olcott Charlestown
Timothy Walker Concord	Enoch Hale Rindge
John Wentworth Dover	Moses Dow Haverhill

Senator Langdon was elected in place of John Dudley of Raymond, who declined, and Senator Hale in place of Benjamin Bellows of Walpole, who declined.

1785—86

Joshua Wentworth Portsmouth	Otis Baker Dover
George Atkinson Portsmouth	Matthew Thornton Merrimack
John McClary Epsom	Ebenezer Webster Salisbury
Joseph Gilman Exeter	Moses Chase Cornish
Nathaniel Peabody Atkinson	John Bellows Walpole
John Wentworth Dover	Francis Worcester Plymouth

John Langdon, Portsmouth, was elected, but resigned. Joshua Wentworth was chosen in convention June 9, to fill the vacancy.

1786—87

John McClary Epsom	Otis Baker Dover
Joseph Gilman Exeter	Matthew Thornton Merrimack
Joshua Wentworth Portsmouth	Ebenezer Webster Salisbury
George Atkinson Portsmouth	John Bellows Walpole
John Bell, Jr. Londonderry	Amos Shepard Alstead
John McDuffie Rochester	Elisha Payne Lebanon

1787—88

George Atkinson	Portsmouth	Ebenezer Thompson	Durham
Joseph Gilman	Exeter	Robert Means	Amherst
John Bell, Jr.	Londonderry	Joshua Bailey	Hopkinton
Peter Green	Concord	John Bellows	Walpole
Joshua Wentworth	Portsmouth	Amos Shepard	Alstead
Ebenezer Smith	Meredith	Elisha Payne	Lebanon

1788—89

John Pickering	Portsmouth	John Waldron	Dover
Pierce Long	Portsmouth	Robert Wallace	Henniker
Christopher Toppan	Hampton	Ebenezer Webster	Salisbury
John Bell, Jr.	Londonderry	Amos Shepard	Alstead
Joshua Wentworth	Portsmouth	Moses Chase	Cornish
Ebenezer Smith	Meredith	Francis Worcester	Plymouth

1789—90

John Pickering	Portsmouth	Ebenezer Smith	Meredith
John Bell, Jr.	Londonderry	Robert Means	Amherst
Peter Green	Concord	Robert Wallace	Henniker
Christopher Toppan	Hampton	Amos Shepard	Alstead
Nathaniel Rogers	Newmarket	John Hubbard	Charlestown
John McDuffee	Rochester	Jonathan Freeman	Hanover

1790—91

Joseph Cilley	Nottingham	Ebenezer Smith	Meredith
Nathaniel Peabody	Atkinson	Ebenezer Webster	Salisbury
Peter Green	Concord	Robert Wallace	Henniker
Oliver Peabody	Exeter	Amos Shepard	Alstead
Nathaniel Rogers	Newmarket	Sanford Kingsbury	Claremont
John Waldron	Dover	Jonathan Freeman	Hanover

Senator Peabody was appointed a probate judge and resigned. Christopher Toppan of Hampton was elected to succeed him but declined, and John Bell of Londonderry was then elected for a fifth consecutive term.

1791—92

Nathaniel Rogers	Newmarket	Samuel Hale	Barrington
James Sheafe	Portsmouth	Robert Wallace	Henniker
Christopher Toppan	Hampton	Robert Means	Amherst
Nathaniel Peabody	Atkinson	Sanford Kingsbury	Claremont
Abiel Foster	Canterbury	William Page	Charlestown
John Waldron	Dover	Moses Dow	Haverhill

Senator Foster was elected to succeed John T. Gilman of Exeter, who had been elected senator and then treasurer and resigned his senatorship. Senator Means resigned and Charles Barrett of New Ipswich was elected to succeed him.

1792—93

Abiel Foster	Canterbury	Ebenezer Smith	Meredith
James Sheafe	Portsmouth	Robert Wallace	Henniker
Nathaniel Peabody	Atkinson	Joshua Atherton	Amherst
Christopher Toppan	Hampton	Amos Shepard	Alstead
Nathaniel Gilman	Exeter	John Bellows	Walpole
John Waldron	Dover	Jonathan Freeman	Hanover

1793—94

Oliver Peabody	Exeter	Christopher Toppan	Hampton
Abiel Foster	Canterbury	James Macgregore	Londonderry
Ebenezer Smith	Meredith	Samuel Hale	Barrington
Joshua Atherton	Amherst	Henry Gerrish	Boscawen
Charles Barrett	New Ipswich	Elisha Whitcomb	Swanzy
John Bellows	Walpole	Jonathan Freeman	Hanover

1794—95

Moses Leavitt	North Hampton	William Gordon	Amherst
Oliver Peabody	Exeter	James Flanders	Warner
Joseph Blanchard	Chester	Charles Barrett	New Ipswich
Abiel Foster	Canterbury	Elisha Whitcomb	Swanzy
Samuel Hale	Barrington	John Bellows	Walpole
Ebenezer Smith	Meredith	Moses Baker	Campton

Senators Peabody and Hale resigned and Phillips White of Exeter and John Waldron of Dover were elected to succeed them, but Mr. White declined.

1795—96

Moses Leavitt	North Hampton	William Gordon	Amherst
Nathaniel Gilman	Exeter	James Flanders	Warner
Joseph Blanchard	Chester	Ephraim Hartwell	New Ipswich
Joseph Cilley	Nottingham	Elisha Whitcomb	Swanzy
John McDuffee	Rochester	Amos Shepard	Alstead
Ebenezer Smith	Meredith	Moses Baker	Campton

Senator Gordon resigned and Daniel Emerson of Hollis was elected to succeed him.

1796—97

Moses Leavitt	North Hampton	Timothy Taylor	Merrimack
Jeremiah Fogg	Kensington	James Flanders	Warner
Joseph Blanchard	Chester	Ephraim Hartwell	New Ipswich
Michael McClary	Epsom	Elisha Whitcomb	Swanzy
John McDuffee	Rochester	Amos Shepard	Alstead
Ebenezer Smith	Meredith	Moses Baker	Campton

1797—98

Moses Leavitt North Hampton	John Orr Bedford
Jeremiah Fogg Kensington	James Flanders Warner
Joseph Blanchard Chester	John Duncan Antrim
Michael McClary Epsom	Elisha Whitcomb Swanzey
William Hale Dover	Amos Shepard Alstead
Nathan Hoit Moultonborough	Moses Baker Campton

1798—99

Moses Leavitt North Hampton	John Orr Bedford
Jeremiah Fogg Kensington	James Flanders Warner
Joseph Blanchard Chester	Ephraim Hartwell New Ipswich
Michael McClary Epsom	Elisha Whitcomb Swanzey
William Hale Dover	Amos Shepard Alstead
Nathan Hoit Moultonborough	Moses Baker Campton

1799—1800

Moses Leavitt North Hampton	John Orr Bedford
Jeremiah Fogg Kensington	Henry Gerrish Boscawen
Joseph Blanchard Chester	Ephraim Hartwell New Ipswich
Michael McClary Epsom	Elisha Whitcomb Swanzey
William Hale Dover	Amos Shepard Alstead
Nathan Hoit Moultonborough	Moses Baker Campton

Senators Leavitt and Hoit were unseated and James Sheafe of Portsmouth and Nathan Taylor of Sanbornton were elected to succeed them.

1800—01

Moses Leavitt North Hampton	John Orr Bedford
Jeremiah Fogg Kensington	James Flanders Warner
Silas Betton Salem	Ephraim Hartwell New Ipswich
Michael McClary Epsom	Daniel Newcomb Keene
William Hale Dover	Amos Shepard Alstead
Nathan Taylor Sanbornton	John Mooney Meredith

Senator Newcomb resigned and Elisha Whitcomb of Swanzey was elected to succeed him.

1801—02

John Goddard Portsmouth	John Orr Bedford
Jeremiah Fogg Kensington	James Flanders Warner
Silas Betton Salem	Ephraim Hartwell New Ipswich
Michael McClary Epsom	Elisha Whitcomb Swanzey
John McDuffee Rochester	Amos Shepard Alstead
Nathan Taylor Sanbornton	Moore Russell Plymouth

1802—03

John Goddard	Portsmouth	John Orr	Bedford
Nathaniel Gilman	Exeter	James Flanders	Warner
Silas Betton	Salem	Seth Payson	Rindge
James M. McClary	Epsom	Ezra Pierce	Westmoreland
John McDuffee	Rochester	Amos Shepard	Alstead
Nathan Taylor	Sanbornton	Moore Russell	Plymouth

Senator James H. McClary was elected to succeed Michael McClary of Epsom, who was elected but declined.

1803—04

Clement Storer	Portsmouth	John Orr	Bedford
Ezekiel Godfrey	Poplin	James Flanders	Warner
John Bell, Jr.	Londonderry	Seth Payson	Rindge
Richard Jenness	Deerfield	Ezra Pierce	Westmoreland
John Waldron	Dover	Amos Shepard	Alstead
Nathan Taylor	Sanbornton	Moore Russell	Plymouth

1804—05

Clement Storer	Portsmouth	Jedediah K. Smith	Amherst
Nicholas Gilman	Exeter	Robert Alcock	Deering
John Orr	Bedford	Seth Payson	Rindge
John Bradley	Concord	Amasa Allen	Walpole
John Waldron	Dover	Daniel Kimball	Plainfield
Nathan Taylor	Sanbornton	Moses P. Payson	Bath

In 1803 an act was passed making a change in the senatorial districts,—the law to take effect in 1804.

1805—06

Clement Storer	Portsmouth	Jedediah K. Smith	Amherst
Richard Jenness	Deerfield	Robert Alcock	Deering
John Orr	Bedford	Daniel Newcomb	Keene
John Bradley	Concord	George Aldrich	Westmoreland
John Waldron	Dover	Daniel Kimball	Plainfield
Nathaniel Shannon .	Moultonborough	Moses P. Payson	Bath

1806—07

Clement Storer	Portsmouth	Jedediah K. Smith	Amherst
Benj. Barnard	South Hampton	Robert Alcock	Deering
William White	Chester	Lockhart Willard	Keene
John Bradley	Concord	George Aldrich	Westmoreland
John Waldron	Dover	Daniel Kimball	Plainfield
Nathaniel Shannon .	Moultonborough	Peter Carlton	Landaff

1807—08

Elijah Hall Portsmouth	Samuel Bell Francestown
Benj. Barnard South Hampton	Robert Alcock Deering
William White Chester	Lockhart Willard Keene
John Bradley Concord	George Aldrich Westmoreland
Richard Dame Rochester	John Fairfield Lyme
Nathaniel Shannon . Moultonborough	Moses P. Payson Bath

1808—09

Elijah Hall Portsmouth	Samuel Bell Francestown
Richard Jenness Deerfield	Joshua Darling Henniker
William White Chester	Lockhart Willard Keene
John Bradley Concord	George Aldrich Westmoreland
Richard Dame Rochester	John Fairfield Lyme
Nathaniel Shannon . Moultonborough	Moses P. Payson Bath

1809—10

Josiah Bartlett Stratham	Jedediah K. Smith Amherst
Henry Butler Nottingham	Joshua Darling Henniker
William Adams Londonderry	Lockhart Willard Keene
Wm. Austin Kent Concord	Roger Vose Walpole
Beard Plumer Milton	John Fairfield Lyme
Samuel Shepard Gilmanton	Moses P. Payson Bath

1810—11

Josiah Bartlett Stratham	William Fisk Amherst
William Plumer Epping	Joshua Darling Henniker
William Adams Londonderry	Lockhart Willard Keene
Josiah Sanborn Epsom	Roger Vose Walpole
Beard Plumer Milton	John Fairfield Lyme
Samuel Quarles Ossipee	Moore Russell Plymouth

1811—12

William Ham, Jr. Portsmouth	William Fisk Amherst
William Plumer Epping	Joshua Darling Henniker
William Adams Londonderry	Joshua Wilder Rindge
Josiah Sanborn Epsom	Thomas C. Drew Walpole
Beard Plumer Milton	Caleb Ellis Claremont
Samuel Quarles Ossipee	Moore Russell Plymouth

1812—13

William Ham Portsmouth	William Fisk Amherst
Simeon Folsom Exeter	Joshua Darling Henniker
William Adams Londonderry	Levi Jackson Chesterfield
Josiah Sanborn Epsom	Roger Vose Walpole
Beard Plumer Milton	Daniel Kimball Plainfield
Samuel Quarles Ossipee	Moore Russell Plymouth

1813—14

William Ham	Portsmouth	William Fisk	Amherst
Oliver Peabody	Exeter	Joshua Darling	Henniker
William Adams	Londonderry	Levi Jackson	Chesterfield
William A. Kent	Concord	Josiah Bellows	Walpole
Jonas C. March	Rochester	Daniel Kimball	Plainfield
Samuel Shepard	Gilmanton	Moses P. Payson	Bath

Senator Peabody resigned and Simeon Folsom of Exeter was re-elected to succeed him.

1814—15

William Ham	Portsmouth	James Wallace	Milford
George Sullivan	Exeter	Joshua Darling	Henniker
Amos Kent	Chester	Levi Jackson	Chesterfield
William A. Kent	Concord	George B. Upham	Claremont
Jonas C. March	Rochester	Daniel Blaisdell	Canaan
William Badger	Gilmanton	Moses P. Payson	Bath

1815—16

William Ham	Portsmouth	James Wallace	Milford
George Sullivan	Exeter	Joshua Darling	Henniker
Amos Kent	Chester	Levi Jackson	Chesterfield
Ezekiel Webster	Boscawen	Samuel Fiske	Claremont
Jonas C. March	Rochester	Daniel Blaisdell	Canaan
William Badger	Gilmanton	Moses P. Payson	Bath

1816—17

William Ham	Portsmouth	James Wallace	Milford
Joseph Shepard	Epping	Jonathan Harvey	Sutton
John Vose	Atkinson	Phineas Handerson	Chesterfield
John Harvey	Northwood	James H. Bingham	Alstead
Beard Plumer	Milton	John Durkee	Hanover
William Badger	Gilmanton	Dan Young	Lisbon

Before the fall session, District No. 5 was vacated by the decease of Senator Plumer, and No. 6 by the appointment of Senator Badger, judge in the court of common pleas. These two vacancies were not filled. Senator Harvey was chosen president in place of Senator Badger.

1817—18

Clement Storer	Portsmouth	Benjamin Poole	Hollis
John Brodhead	Manchester	Jonathan Harvey	Sutton
Thomas Chandler	Bedford	Phineas Handerson	Keene
John Harvey	Northwood	James H. Bingham	Alstead
Amos Cogswell	Dover	Abiathar G. Britton	Orford
Nathaniel Shannon	Moultonborough	Dan Young	Lisbon

1818—19

John Langdon, Jr.	Portsmouth	Benjamin Poole	Hollis
John Brodhead	Newmarket	Jonathan Harvey	Sutton
Thomas Chandler	Bedford	Joseph Buffum	Westmoreland
Caleb Stark	Dunbarton	Uriah Wilcox	Newport
Amos Cogswell	Dover	Dan Young	Lisbon
Nathaniel Shannon .	Moultonborough	John Durkee	Hanover

1819—20

George Long	Portsmouth	Benjamin Poole	Hollis
John Brodhead	Newmarket	Jonathan Harvey	Sutton
James Parker	Litchfield	John Wood	Keene
John McClary	Epsom	Uriah Wilcox	Newport
Amos Cogswell	Dover	John Durkee	Hanover
Daniel C. Atkinson	Sanbornton	Dan Young	Lisbon

1820—21

George Long	Portsmouth	Benjamin Poole	Hollis
John Brodhead	Newmarket	Jonathan Harvey	Sutton
John Gould	Dunbarton	Elijih Belding	Swanzy
Isaac Hill	Concord	Thomas C. Drew	Walpole
Nehemiah Eastman	Farmington	John Dame	Plymouth
Daniel Hoit	Sandwich	Dan Young	Lisbon

Senator Young resigned and Abel Merrill of Warren was elected to succeed him.

1821—22

Hunking Penhallow	Portsmouth	John Wallace, Jr.	Milford
Newell Healey	Kensington	Jonathan Harvey	Sutton
Samuel M. Richardson	Pelham	Jotham Lord, Jr.	Westmoreland
Isaac Hill	Concord	Thomas C. Drew	Walpole
Nehemiah Eastman	Farmington	Ziba Huntington	Lebanon
Daniel Hoit	Sandwich	Arthur Livermore	Holderness

1822—23

Langley Boardman	Portsmouth	John Wallace, Jr.	Milford
John Kimball	Exeter	Jonathan Harvey	Sutton
Hezekiah D. Buzzel	Weare	Jotham Lord, Jr.	Westmoreland
Isaac Hill	Concord	James H. Bingham	Alstead
Nehemiah Eastman	Farmington	Ziba Huntington	Lebanon
Daniel Hoit	Sandwich	Arthur Livermore	Holderness

1823—24

Langley Boardman	Portsmouth	John Wallace, Jr.	Milford
John Kimbill	Exeter	Thomas W. Colby	Hopkinton
David L. Morrill	Goffstown	John Wood	Keene
Ezekiel Morrill	Canterbury	Gawen Gilmore	Acworth
Nehemiah Eastman	Farmington	James Poole	Hanover
Pearson Cogswell	Gilmanton	Stephen P. Webster	Haverhill

1824—25

Josiah Bartlett	Stratham	John Wallace, Jr.	Milford
John Kimball	Exeter	Joseph Healey	Washington
John Pattee	Goffstown	Salma Hale	Keene
Ezekiel Morrill	Canterbury	Gawen Gilmore	Acworth
Nehemiah Eastman	Farmington	Moses H. Bradley	Bristol
Benning M. Bean	Moultonborough	Stephen P. Webster	Haverhill

Senator Bean was elected to succeed Senator Pearson Cogswell, who had been reelected but declined.

1825—26

William Claggett	Portsmouth	Jesse Bowers	Dunstable
John Brodhead	Newmarket	Matthew Harvey	Hopkinton
Thomas Chandler	Bedford	Phineas Handerson	Chesterfield
Hall Burgin	Allenstown	Stephen Johnson	Walpole
Andrew Peirce	Dover	Diarca Allen	Lebanon
Benning M. Bean	Moultonborough	Stephen P. Webster	Haverhill

Senator Allen was ill and never took his seat.

1826—27

John W. Parsons	Rye	Jesse Bowers	Dunstable
John Brodhead	Newmarket	Matthew Harvey	Hopkinton
Thomas Chandler	Bedford	Asa Parker	Jaffrey
Hall Burgin	Allenstown	Stephen Johnson	Walpole
Andrew Peirce	Dover	James Smith	Grantham
Benning M. Bean	Moultonborough	John W. Weeks	Lancaster

1827—28

John W. Parsons	Rye	Jesse Bowers	Dunstable
William Plumer, Jr.	Epping	Matthew Harvey	Hopkinton
Thomas Chandler	Bedford	Asa Parker	Jaffrey
Isaac Hill	Concord	Jonathan Nye	Claremont
James Bartlett	Dover	James Minot	Bristol
William Prescott	Gilmanton	John W. Weeks	Lancaster

1828—29

John W. Parsons Rye	John Wallace, Jr. Milford
William Plumer, Jr. Epping	Bodwell Emerson Hopkinton
David Steele Goffstown	Nahum Parker Fitzwilliam
Hall Burgin Allenstown	Thomas Woolson Claremont
James Bartlett Dover	James Poole Hanover
Daniel Hoit Sandwich	John W. Weeks Lancaster

Senator Poole died before the legislature met. Senator James Minot of Bristol was reelected to succeed him but declined and there was a vacancy.

1829—30

Abner Greenleaf Portsmouth	William Bixby Francestown
Jacob Freese Deerfield	Bodwell Emerson Hopkinton
David Steele Goffstown	Levi Chamberlain Fitzwilliam
Joseph M. Harper Canterbury	Horace Hall Charlestown
John Chadwick Middleton	Elijah Miller Hanover
Ezekiel Wentworth Ossipee	Samuel Cartland Haverhill

1830—31

John F. Parrott Portsmouth	William Bixby Francestown
Jacob Freese Deerfield	Benjamin Evans Warner
Frederick G. Stark Manchester	Levi Chamberlain Fitzwilliam
Joseph M. Harper Canterbury	Eleazer Jackson, Jr. Cornish
Henry B. Rust Wolfeborough	Elijah Miller Hanover
Ezekiel Wentworth Ossipee	Samuel Cartland Haverhill

Senator Rust was elected to succeed Senator John Chadwick of Middleton, who had been elected but declined.

1831—32

Langley Boardman Portsmouth	Daniel Abbott Dunstable
Bradbury Bartlett Nottingham	Nathaniel Knowlton Hopkinton
Frederick G. Stark Manchester	Phineas Handerson Chesterfield
Aaron Whittemore Pembroke	Eleazer Jackson, Jr. Cornish
Henry B. Rust Wolfeborough	Robert Burns Hebron
Benning M. Bean Moultonborough	Samuel Cartland Haverhill

Senator Boardman was elected to succeed Levi Woodbury of Portsmouth, who had been reelected but declined.

1832—33

Daniel P. Drown Portsmouth	Peter Woodbury Francestown
Bradbury Bartlett Nottingham	Nathaniel Knowlton Hopkinton
Jesse Carr Goffstown	Phineas Handerson Chesterfield
Aaron Whittemore Pembroke	Eleazer Jackson, Jr. Cornish
James Farrington Rochester	Robert Burns Hebron
Benning M. Bean Moultonborough	Jared W. Williams Lancaster

1833—34

Daniel P. Drown Portsmouth	Peter Woodbury Francestown
Abel Brown South Hampton	Jacob Tuttle Antrim
Jesse Carr Goffstown	Nathan Wild Chesterfield
Cyrus Barton Concord	Austin Corbin Newport
James Farrington Rochester	Caleb Blodgett Dorchester
Warren Lovell Meredith	Jared W. Williams Lancaster

1834—35

Tristram Shaw Hampton	Israel Hunt, Jr. Dunstable
Abel Brown South Hampton	Reuben Porter Sutton
Jesse Carr Goffstown	Nathan Wild Chesterfield
Cyrus Barton Concord	Austin Corbin Newport
James Farrington Rochester	Caleb Blodgett Dorchester
Warren Lovell Meredith	Jared W. Williams Lancaster

1835—36

Thomas J. Parsons Rye	Israel Hunt, Jr. Dunstable
Smith Lamprey Kensington	Reuben Porter Sutton
Charles F. Gove Goffstown	Levi Fisk Jaffrey
James Clark Franklin	Samuel Egerton Langdon
Noah Martin Dover	Nathaniel S. Berry Bristol
Jonathan T. Chase Conway	Walter Blair Plymouth

1836—37

Thomas J. Parsons Rye	Israel Hunt, Jr. Dunstable
Smith Lamprey Kensington	Samuel Jones Bradford
John Woodbury Salem	Levi Fisk Jaffrey
James Clark Franklin	Samuel Egerton Langdon
Noah Martin Dover	Nathaniel S. Berry Bristol
Jonathan T. Chase Conway	Walter Blair Plymouth

1837—38

Thomas B. Lighton Portsmouth	David Stiles Lyndeborough
Benjamin Jenness Deerfield	Samuel Jones Bradford
John Woodbury Salem	Henry Cooledge Keene
Samuel B. Dyer Loudon	John Gove, Jr. Claremont
Ezekiel Hurd Dover	George W. Lang Hebron
Neal McGaffey Sandwich	Nathaniel P. Melvin Plymouth

1838—39

Samuel Cleaves Portsmouth	Daniel Adams Mont Vernon
Benjamin Jenness Deerfield	Samuel Jones Bradford
James McK. Wilkins Bedford	John Prentice Keene
Amos Cogswell Canterbury	Austin Tyler Claremont
Ezekiel Hurd Dover	George W. Lang Hebron
Neal McGaffey Sandwich	Nathaniel P. Melvin Plymouth

Senator Cogswell was elected to succeed Senator Samuel B. Dyer of Loudon, who was reelected but declined.

1839—40

Thomas B. Loughton . . . Portsmouth	Daniel Adams Mont Vernon
James B. Creighton . . . Newmarket	Abram Brown Hopkinton
James McK. Wilkins Bedford	John Prentice Keene
Amos Cogswell Canterbury	John Gove, Jr. Claremont
George Nutter Barnstead	Converse Goodhue Enfield
John Comerford Sanbornton	James H. Johnson Bath

1840—41

James Pickering Newington	Daniel Adams Mont Vernon
James B. Creighton . . . Newmarket	Abram Brown Hopkinton
David A. Gregg Derry	Elijah Belding Swanzey
Peter Renton Concord	Jeremiah D. Nettleton . . . Newport
George Nutter Barnstead	Converse Goodhue Enfield
John Comerford Sanbornton	James H. Johnson Bath

1841—42

James Pickering Newington	Humphrey Moore Milford
Samuel Hatch Exeter	Jacob Straw Henniker
David A. Gregg Derry	Elijah Belding Swanzey
Peter Renton Concord	Jeremiah D. Nettleton . . . Newport
George McDaniel Barrington	Josiah Quincy Rumney
John L. Perley Meredith	Simeon B. Johnson Littleton

1842—43

Thomas P. Treadwell . . . Portsmouth	Titus Brown Francestown
Samuel Hatch Exeter	Jacob Straw Henniker
Simon P. Colby Weare	James Batcheller Marlborough
Isaac Hale Franklin	Daniel M. Smith Lempster
George McDaniel Barrington	Josiah Quincy Rumney
John L. Perley Meredith	Simeon Warner Whitefield

1843—44

John K. Hatch Greenland	Titus Brown Francestown
Jonathan Morrill Brentwood	T. Hoskins Westmoreland
Simon P. Colby Weare	Elijah Carpenter Swanzey
Isaac Hale Franklin	Daniel M. Smith Lempster
Andrew Pierce, Jr. Dover	Joseph Sweatt Andover
Zebulon Pease Freedom	Simeon Warner Whitefield

1844—45

John K. Hatch Greenland	William McKean Deering
Jonathan Morrill Brentwood	T. Hoskins Westmoreland
Jesse Gibson Pelham	Benaiah Cooke Keene
Asa P. Cate Northfield	Reuben Davis Cornish
Joseph H. Smith Dover	Joseph Sweatt Andover
Zebulon Pease Freedom	Ephraim Cross Lancaster

1845—46

Stephen Demeritt	Durham	William McKean	Deering
Perley Robinson	Poplin	David Patten	Hancock
Jesse Gibson	Pelham	Salma Hale	Keene
Asa P. Cate	Northfield	Reuben Davis	Cornish
Joseph H. Smith	Dover	Sylvanus Hewes	Lyme
Charles Lane	Meredith	Ephraim Cross	Lancaster

1846—47

G. H. Dodge	Hampton Falls	Timothy Abbott	Wilton
Abraham Emerson	Candia	David Patten	Hancock
James U. Parker	Merrimack	Nathaniel Kingsbury	Temple
Andrew Taylor	Canterbury	Asa Page	Sutton
Wm. W. Rollins	Somerset	Irenus Hamilton	Lyme
Artemas Hermon	Eaton	Harry Hibbard	Bath

Senator Taylor was elected to succeed Senator William H. Gage of Boscawen, who was elected and unseated.

1847—48

James Foss	Stratham	Ralph E. Tenney	Hollis
Abraham Emerson	Candia	Frederick Vose	Walpole
Noyes Poor	Goffstown	Frederick Boydon	Hinsdale
William H. Gage	Boscawen	Asa Page	Sutton
James Drake	Pittsfield	Sylvanus Hewes	Lyme
Charles Lane	Gilford	Harry Hibbard	Bath

1848—49

James Foss	Stratham	Ralph E. Tenney	Hollis
Joseph D. Pindar	Newmarket	Frederick Vose	Walpole
Noyes Poor	Goffstown	John Preston	New Ipswich
William H. Gage	Boscawen	John Robb	Acworth
James Drake	Pittsfield	William P. Weeks	Canaan
Jeremiah Dame	Farmington	Harry Hibbard	Bath

1849—50

Richard Jenness	Portsmouth	Daniel Batchelder	Wilton
Charles Sanborn	East Kingston	Hiram Monroe	Hillsborough
Samuel Marshall	Derry	John Preston	New Ipswich
Joseph Clough, 3d	Loudon	John Robb	Acworth
S. P. Montgomery	Strafford	William P. Weeks	Canaan
Jeremiah Dame	Farmington	William Clark	Campton

1850—51

Richard Jenness	Portsmouth	Daniel Batchelder	Wilton
Charles Sanborn	East Kingston	Hiram Monroe	Hillsborough
Samuel Marshall	Derry	James Batcheller	Marlborough
Joseph Clough, 3d	Loudon	Daniel N. Adams	Springfield
S. P. Montgomery	Strafford	Abraham P. Hoit	Bridgewater
Abel Haley	Tuftsborough	William Clark	Campton

1851—52

Alfred Hoit	Lee	Albert McKean	Nashua
John S. Wells	Exeter	Jacob Taylor	Stoddard
Peter P. Woodbury	Bedford	James Batcheller	Marlborough
John S. Shannon	Gilmanton	Daniel N. Adams	Springfield
Asa Freeman	Dover	Abraham P. Hoitt	Bridgewater
Abel Haley	Tuftonborough	Joseph Pitman	Bartlett

1852—53

Alfred Hoit	Lee	B. B. Whittemore	Nashua
John S. Wells	Exeter	Jacob Taylor	Stoddard
Peter P. Woodbury	Bedford	Asahel H. Bennett	Winchester
John S. Shannon	Gilmanton	A. B. Williamson	Claremont
Asa Freeman	Dover	Thomas Merrill	Enfield
Bradbury C. Tuttle	Meredith	James M. Rix	Lancaster

1853—54

John M. Weare	Seabrook	B. B. Whittemore	Nashua
Josiah C. Eastman	Hampstead	Leonard Eaton	Warner
Charles Stark	Manchester	A. H. Bennett	Winchester
Ebenezer Symmes	Concord	A. B. Williamson	Claremont
I. G. Jordan	Somersworth	Thomas Merrill	Enfield
Bradbury C. Tuttle	Meredith	James M. Rix	Lancaster

1854—55

John M. Weare	Seabrook	Robert B. Cochran	New Boston
Josiah C. Eastman	Hampstead	Leonard Eaton	Warner
Nathan Parker	Bedford	William Haile	Hinsdale
Ebenezer Symmes	Concord	Oliver B. Buswell	Grantham
I. G. Jordan	Somersworth	J. Everett Sargent	Wentworth
Obed Hall	Tamworth	Jonas D. Sleeper	Haverhill

1855—56

Marcellus Bufford	Portsmouth	Moody Hobbs	Pelham
Thomas J. Melvin	Chester	George W. Hammond	Gilsum
Nathan Parker	Manchester	William Haile	Hinsdale
William H. Rixford	Concord	Nathan Mudgett	Newport
George M. Herring	Farmington	John Clough	Enfield
Larkin D. Mason	Tamworth	Jonas D. Sleeper	Haverhill

1856—57

Daniel Marcy	Portsmouth	Moody Hobbs	Pelham
Thomas J. Melvin	Chester	Robert B. Cochran	New Boston
Moody Currier	Manchester	George W. Hammond	Gilsum
Charles Rowell	Allenstown	Nathan Mudgett	Newport
George M. Herring	Farmington	John Clough	Enfield
Obed Hall	Tamworth	William Burns	Lancaster

1857—58

Daniel Marcy	Portsmouth	Aaron W. Sawyer	Nashua
John Ordway	Hampstead	Daniel Paige	Weare
Moody Currier	Manchester	C. F. Brooks	Westmoreland
Charles Rowell	Allenstown	John P. Chellis	Plainfield
M. C. Burleigh	Somersworth	Austin F. Pike	Franklin
Robert S. Webster	Barnstead	William Burns	Lancaster

1858—59

Samuel P. Dow	Newmarket	Aaron W. Sawyer	Nashua
John Ordway	Hampstead	Daniel Paige	Weare
John M. Parker	Goffstown	C. F. Brooks	Westmoreland
Joseph A. Gilmore	Concord	John P. Chellis	Plainfield
M. C. Burleigh	Somersworth	Austin F. Pike	Franklin
Robert S. Webster	Barnstead	John G. Sinclair	Bethlehem

1859—60

Joseph Blake	Raymond	Hosea Eaton	New Ipswich
John S. Bennett	Newmarket	Walter Harriman	Warner
John M. Parker	Goffstown	Thomas Fiske	Dublin
Joseph A. Gilmore	Concord	Jesse Slader	Acworth
John D. Lyman	Farmington	George S. Towle	Lebanon
Samuel Emerson ...	Moultonborough	John G. Sinclair	Bethlehem

1860—61

Clement March	Portsmouth	Hosea Eaton	New Ipswich
Joseph Blake	Raymond	Walter Harriman	Warner
Herman Foster	Manchester	Thomas Fisk	Dublin
David Morrill, Jr.	Canterbury	Jesse Slader	Acworth
John D. Lyman	Farmington	George S. Towle	Lebanon
Eli Wentworth	Milton	William A. Burns	Rumney
Senator March never took his seat.			

1861—62

W. H. Y. Hackett	Portsmouth	Leonard Chase	Milford
William C. Patten	Kingston	John Burnham	Hopkinton
Herman Foster	Manchester	John J. Allen, Jr.	Fitzwilliam
David Morrill, Jr.	Canterbury	Lemeul P. Cooper	Croydon
Charles A. Tufts	Dover	Cyrus Adams	Grafton
Eli Wentworth	Milton	William A. Burns	Rumney

1862—63

W. H. Y. Hackett	Portsmouth	Leonard Chase	Milford
William C. Patten	Kingston	John Burnham	Hopkinton
Isaac W. Smith	Manchester	John J. Allen, Jr.	Fitzwilliam
Onslow Stearns	Concord	Lemuel P. Cooper	Croydon
Charles A. Tufts	Dover	Cyrus Adams	Grafton
John Wadleigh	Meredith	Amos W. Drew	Stewartstown

1863—64

Charles W. Hatch	Greenland	Edward P. Emerson	Nashua
Charles H. Bell	Exeter	Charles J. Smith	Mont Vernon
Isaac W. Smith	Manchester	Milan Harris	Nelson
Onslow Stearns	Concord	Amos F. Fiske	Marlow
C. S. Whitehouse	Rochester	Daniel Blaisdell	Hanover
John Wadleigh	Meredith	Amos W. Drew	Stewartstown

1864—65

Charles W. Hatch	Greenland	Edward P. Emerson	Nashua
Charles H. Bell	Exeter	Charles J. Smith	Mont Vernon
Ezekiel A. Straw	Manchester	Milan Harris	Nelson
Henry L. Burnham	Dunbarton	Amos F. Fiske	Marlow
C. S. Whitehouse	Rochester	Daniel Blaisdell	Hanover
W. H. H. Mason ..	Moultonborough	George A. Bingham	Littleton

1865—66

Darius Frink	Newington	Joseph Newell	Wilton
Joseph F. Dearborn	Deerfield	John W. Morse	Bradford
Ezekiel A. Straw	Manchester	Orrin Perkins	Winchester
H. L. Burnham	Dunbarton	John M. Glidden	Charlestown
G. W. Burleigh	Somersworth	Daniel Barnard	Franklin
W. H. H. Mason ..	Moultonborough	George A. Bingham	Littleton

1866—67

Darius Frink	Newington	Joseph Newell	Wilton
Joseph J. Dearborn	Deerfield	John W. Morse	Bradford
William T. Parker	Merrimack	Orrin Perkins	Winchester
Henry F. Sanborn	Epsom	John M. Glidden	Charlestown
G. W. Burleigh	Somersworth	Daniel Barnard	Franklin
Orsino A. J. Vaughan	Laconia	Thomas J. Smith	Wentworth

1867—68

Ezra A. Stevens	Portsmouth	Thomas H. Marshall	Mason
Isaiah L. Robinson	Fremont	John M. Hayes	Salisbury
William T. Parker	Merrimack	Benjamin Read	Swanzy
Henry F. Sanborn	Epsom	Levi W. Barton	Newport
Alonzo I. Nute	Farmington	Henry W. Blair	Plymouth
Orsino A. J. Vaughan	Laconia	Thomas J. Smith	Wentworth

1868—69

Ezra A. Stevens	Portsmouth	Thomas H. Marshall	Mason
Isaiah L. Robinson	Fremont	John M. Hayes	Salisbury
Jos. F. Kennard	Manchester	Benjamin Read	Swanzy
John Y. Mugridge	Concord	Levi W. Barton	Newport
Alonzo I. Nute	Farmington	Henry W. Blair	Plymouth
Edwin Pease	Conway	John W. Barney	Lancaster

1869—70

John H. Bailey	Portsmouth	Gilman Scripture	Nashua
Nathaniel Gordon	Exeter	Jonas Livingston	Peterborough
Jos. F. Kennard	Manchester	Ellery Albee	Winchester
John Y. Mugridge	Concord	Ira Colby, Jr.	Claremont
George C. Peavey	Strafford	Cyrus Taylor	Bristol
Ezra Gould	Sandwich	John W. Barney	Lancaster

Senator Taylor was elected to succeed Edwin D. Sanborn of Hanover, who was elected but declined.

1870—71

William B. Small	Newmarket	Gilman Scripture	Nashua
Nathaniel Gordon	Exeter	A. Whittemore	Bennington
George Holbrook	Manchester	Ellery Albee	Winchester
Reuben L. French	Pittsfield	Ira Colby, Jr.	Claremont
George C. Peavey	Strafford	Cyrus Taylor	Bristol
William N. Blair	Laconia	Geo. W. M. Pitman	Bartlett

1871—72

Daniel Marcy	Portsmouth	Charles H. Campbell	Nashua
Matthew H. Taylor	Salem	George Jones	Warner
George Holbrook	Manchester	T. A. Barker	Westmoreland
Charles T. Cram	Pittsfield	Alvah Smith	Lempster
Joshua G. Hall	Dover	Lewis W. Fling	Bristol
John C. Moulton	Laconia	Geo. W. M. Pitman	Bartlett

Senator Smith was elected to succeed Samuel P. Thrasher of Lempster, who was elected but died before the legislature met.

1872—73

Warren Brown	Hampton Falls	Charles H. Campbell	Nashua
Matthew H. Taylor	Salem	George Jones	Warner
George C. Foster	Bedford	Tileston A. Barker ..	Westmoreland
David A. Warde	Concord	Henry A. Hitchcock	Walpole
Joshua G. Hall	Dover	Lewis W. Fling	Bristol
John C. Moulton	Laconia	James J. Barrett	Littleton

1873—74

Warren Brown	Hampton Falls	Charles H. Burns	Wilton
Charles Sanborn	Sandown	William H. Gove	Weare
George C. Foster	Bedford	Henry Abbott	Winchester
David A. Warde	Concord	Henry A. Hitchcock	Walpole
Edwin Wallace	Rochester	Warren F. Daniell	Franklin
Otis G. Hatch	Tamworth	Eleazer B. Parker	Franconia

1874—75

Jeremiah F. Hall	Portsmouth	Thomas P. Pierce	Nashua
James Priest	Derry	William H. Gove	Weare
G. Byron Chandler	Manchester	Henry Abbott	Winchester
George E. Todd	Concord	George H. Stowell	Claremont
William H. Farrar	Somersworth	Warren F. Daniell	Franklin
John W. Sanborn	Wakefield	Eleazer B. Parker	Franconia

1875—76

Jeremiah F. Hall	Portsmouth	Charles Holman	Nashua
James Priest	Derry	Alonzo F. Carr	Goffstown
Samuel H. Martin	Manchester	George A. Whitney	Rindge
John Proctor	Andover	George H. Stowell	Claremont
Joshua B. Smith	Durham	Joseph D. Weeks	Canaan
John W. Sanborn	Wakefield	Wayne Cobleigh	Northumberland

1876—77

Thomas Leavitt	Exeter	Charles Holman	Nashua
Natt Head	Hooksett	Alonzo F. Carr	Goffstown
James F. Briggs	Manchester	Royal H. Porter	Keene
George E. Todd	Concord	James Burnap	Marlow
Joshua B. Smith	Durham	James W. Johnson	Enfield
John F. Cloutman	Farmington	Wayne Cobleigh	Northumberland

1877—78

Marcellus Eldridge	Portsmouth	Harrison Eaton	Amherst
John W. Wheeler	Salem	Oliver H. Noyes	Henniker
Hiram K. Slayton	Manchester	Royal H. Porter	Keene
Natt Head	Hooksett	James Burnap	Marlow
David H. Buffum	Somersworth	James W. Johnson	Enfield
John F. Cloutman	Farmington	William H. Cummings	Lisbon

1878—79

Emmons B. Phillbrick	Rye	John A. Spalding	Nashua
John W. Wheeler	Salem	Daniel M. White	Peterborough
Hiram K. Slayton	Manchester	Charles J. Amidon	Hinsdale
Jacob H. Gallinger	Concord	Albert M. Shaw	Lebanon
David H. Buffum	Somersworth	Joseph D. Weeks	Canaan
Thomas Cogswell	Gilmanton	William H. Cummings	Lisbon

In 1878 the senate was doubled in size by constitutional amendment and the state divided into twenty-four districts, equal in wealth. The term of office was doubled also, making it two years.



HAROLD FOWLER

1879—80

Sherburne R. Merrill Colebrook
 Edward F. Mann Benton
 Albert M. Shaw Lebanon
 Hiram Hodgdon Ashland
 Isaac N. Blodgett Franklin
 Dudley C. Coleman Brookfield
 Albert Pitts Charlestown
 Cornelius Cooledge ... Hillsborough
 Nehemiah G. Ordway Warner
 Jacob H. Gallinger Concord
 Charles E. Cate Northwood
 Luther Hayes Milton

Edward Gustine Keene
 Charles J. Amidon Hinsdale
 Charles H. Burns Wilton
 George W. Todd Mont Vernon
 Orrin C. Moore Nashua
 Elbridge G. Haynes Manchester
 William G. Perry Manchester
 William H. Shepard Derry
 Greenleaf Clarke Atkinson
 Emmons B. Philbrick Rye
 Charles E. Smith Dover
 John H. Broughton Portsmouth

1881—82

Sherburne R. Merrill Colebrook
 Edward F. Mann Benton
 Alfred A. Cox Enfield
 Joseph M. Clough New London
 Richard Gove Laconia
 Joseph C. Moore Gilford
 George H. Fairbanks Newport
 Cornelius Cooledge ... Hillsborough
 Governor A. Curtice Hopkinton
 John Kimball Concord
 George H. Towle Deerfield
 Charles W. Talpey Farmington

Edward Gustine Keene
 John M. Parker Fitzwilliam
 Geo. W. Cummings ... Frankestown
 Timothy Kaley Milford
 Virgil C. Gilman Nashua
 George C. Gilmore Manchester
 David B. Varney Manchester
 Silas F. Learned Chester
 Amos C. Chase Kingston
 Lafayette Hall Newmarket
 James F. Seavey Dover
 John S. Treat Portsmouth

1883—84

Irving W. Drew Lancaster
 Harry Bingham Littleton
 David E. Willard Orford
 Benjamin F. Perkins Bristol
 Jonathan M. Taylor Sanbornton
 Levi K. Haley Wolfeborough
 Chester Pike Cornish
 Thomas Dinsmore Alstead
 Charles H. Amsden Concord
 Henry Robinson Concord
 Aaron Whittmore, Jr. Pittsfield
 Charles W. Folsom Rochester

George K. Harvey Surry
 George G. Davis Marlborough
 Geo. W. Cummings ... Frankestown
 George A. Wason New Boston
 Amos Webster Nashua
 Charles H. Bartlett Manchester
 Israel Dow Manchester
 Benjamin R. Wheeler Salem
 Francis T. French ... East Kingston
 Lafayette Hall Newmarket
 James F. Seavey Dover
 John Lighton Portsmouth

Senator Taylor was elected to succeed Daniel S. Dinsmore of Laconia, who was elected but died before the legislature met.

1885—86

Henry O. Kent Lancaster
 Harry Bingham Littleton
 Elias H. Cheney Lebanon
 Manson H. Brown Plymouth
 John F. Taylor Tilton
 Asa M. Brackett Wakefield
 Chester Pike Cornish
 John S. Collins Gilsum
 Walter S. Davis Hopkinton
 Lyman D. Stevens Concord
 Jonathan F. Berry Barrington
 Thomas G. Jameson ... Somersworth

William P. Chamberlain Keene
 Murray Davis Chesterfield
 Peter H. Clark New Ipswich
 William H. W. Hinds Milford
 Hiram T. Morrill Nashua
 Abraham P. Olzendam .. Manchester
 Edwin H. Hobbs Manchester
 Jesse Gault Hooksett
 Nathaniel H. Clark Plaistow
 John Hatch Greenland
 William H. Morton Rollinsford
 Moses H. Goodrich Portsmouth

Senator Morrill never took his seat and died during the session and Frank G. Thurston of Nashua was elected to succeed him.

1887—88

Samuel E. Paine Berlin
 Lycurgus Pitman Conway
 Frank D. Currier Canaan
 James E. French .. Moultonborough
 Robert C. Carr Andover
 Frank M. Rollins Gilford
 Dexter Richards Newport
 Nathan C. Jameson Antrim
 Edmund E. Truesdell Pembroke
 Enoch Gerrish Concord
 Charles S. George Barnstead
 Charles H. Looney Milton

Charles H. Hersey Keene
 Ezra S. Stearns Rindge
 Franklin Worcester Hollis
 Oliver D. Sawyer Weare
 Edward O. Blunt Nashua
 George S. Eastman Manchester
 Henry A. Bailey Manchester
 Leonard A. Morrison Windham
 Edward H. Gilman Exeter
 David Jenness Rye
 Benjamin F. Nealley Dover
 Francis E. Langdon Portsmouth

1889—90

Nathan R. Perkins Jefferson
 William H. Mitchell Littleton
 Isaac Willard Orford
 Thomas P. Cheney Ashland
 Thaddeus S. Moses Meredith
 Henry B. Quimby Gilford
 George L. Malcom Claremont
 Augustus W. Gray Bennington
 John C. Pearson Boscawen
 Charles R. Corning Concord
 James B. Tennant Epsom
 Edward T. Wilson Farmington

Daniel W. Rugg Keene
 Ezra S. Stearns Rindge
 Frank G. Clark Peterborough
 David Arthur Taggart ... Goffstown
 David A. Gregg Nashua
 Charles T. Means Manchester
 George H. Stearns Manchester
 George S. Butler Pelham
 Edwin G. Eastman Exeter
 Charles A. Sinclair Portsmouth
 John H. Nute Dover
 William Conn Portsmouth

1891—92

Jason H. Dudley Colebrook
 Edwin Snow Eaton
 William S. Carter Lebanon
 Richard W. Musgrove Bristol
 Alvah W. Sulloway Franklin
 Arthur L. Hodgdon Ossipee
 George S. Smith Charlestown
 Jacob B. Whittemore .. Hillsborough
 Henry M. Baker Bow
 George A. Cummings Concord
 John G. Tallant Concord
 Samuel D. Felker Rochester

Joseph R. Beal Keene
 George W. Pierce Winchester
 Charles E. Hall Greenville
 John McLane Milford
 Charles S. Collins Nashua
 Horatio Fradd Manchester
 Perry H. Dow Manchester
 Frank P. Woodbury Salem
 George R. Rowe Brentwood
 Richard M. Scammon Stratham
 Miah B. Sullivan Dover
 Charles A. Sinclair Portsmouth

1893—94

Pearson G. Evans Gorham
 Edward Woods Bath
 Newton S. Huntington Hanover
 Charles H. Damon Campton
 Frank K. Hobbs Ossipee
 George A. Hatch Laconia
 Shepherd L. Bowers Newport
 George S. Peavey Greenfield
 George C. Preston Henniker
 Joseph B. Walker Concord
 John Whitaker Concord
 William E. Waterhouse .. Barrington

Clement J. Woodward Keene
 Walter L. Goodnow Jaffrey
 John McLane Milford
 Freeman Higgins Manchester
 Alfred G. Fairbanks Manchester
 Leonard P. Reynolds Manchester
 Joseph Woodbury Howard .. Nashua
 George F. Hammond Nashua
 John D. Lyman Exeter
 John C. Tasker Dover
 Andrew Killoren Dover
 Calvin Page Portsmouth

1895—96

Thomas H. Van Dyke . Stewartstown
 William D. Baker Rumney
 Henry H. Palmer Piermont
 Amos L. Rollins Alton
 William C. Sinclair Ossipee
 William F. Knight Laconia
 Herman Holt Claremont
 George A. Wason New Boston
 Frank C. Towle Hooksett
 Frank W. Rollins Concord
 Edmund H. Brown Concord
 James A. Edgerly Somersworth

Thaddeus W. Barker Nelson
 William J. Reed Westmoreland
 Samuel F. Murry Wilton
 Marcellus Gould Manchester
 Edward B. Woodbury .. Manchester
 John P. Bartlett Manchester
 Francis A. Gordon Merrimack
 Charles W. Stevens Nashua
 Stephen H. Gale Exeter
 Jeremiah Langley Durham
 Charles E. Folsom Epping
 Charles A. Sinclair Portsmouth

1897—98

Chester B. Jordan	Lancaster	Frederic A. Faulkner	Keene
Charles H. Greenleaf	Franconia	Lemuel F. Liscom	Hinsdale
Harry M. Cheney	Lebanon	Charles Scott	Peterborough
Samuel B. Wiggin	Sandwich	Loring B. Bodwell	Manchester
A. Crosby Kennett	Conway	Zebulon F. Campbell	Manchester
Charles C. Kenrick	Franklin	Timothy J. Howard	Manchester
Seth M. Richards	Newport	Horace S. Ashley	Nashua
Thomas N. Hastings	Walpole	Nathaniel Wentworth	Hudson
Willis G. Buxton	Boscawen	Rufus E. Graves	Brentwood
Gardner B. Emmons	Concord	John T. Welch	Dover
James G. Fellows	Pembroke	Frank H. Durgin	Newmarket
Albert Wallace	Rochester	John W. Emery	Portsmouth

1899—1900

Frank P. Brown	Whitefield	Bertram Ellis	Keene
Oscar C. Hatch	Littleton	Frederick B. Pierce	Chesterfield
George H. Gordon	Canaan	David E. Proctor	Wilton
George H. Adams	Plymouth	John L. Sanborn	Manchester
James F. Safford	Farmington	Charles M. Floyd	Manchester
Stephen S. Jewett	Laconia	Joseph P. Chatel	Manchester
Frederic Jewett	Claremont	Frank W. Maynard	Nashua
Thomas N. Hastings	Walpole	John H. Field	Nashua
Waiter Putney	Bow	Alfred A. Collins	Danville
Charles C. Danforth	Concord	Nathaniel Horn	Dover
George E. Miller	Pembroke	Charles A. Morse	Newmarket
Elbridge W. Fox	Milton	Henry A. Yeaton	Portsmouth

1901—02

Cassius M. C. Twitchell	Milan	Bertram Ellis	Keene
Daniel C. Remich	Littleton	Albert Annette	Jaffrey
Ira A. Chase	Bristol	Frank E. Kaley	Milford
Edwin C. Bean	Belmont	Harry P. Ray	Manchester
J. Frank Farnham	Wakefield	Frederick W. Shontell ..	Manchester
Edward G. Leach	Franklin	Michael F. Sullivan	Manchester
Nathaniel G. Brooks ...	Charlestown	William S. Pillsbury ..	Londonderry
Edwin W. H. Farnham .	Francestown	Andros B. Jones	Nashua
Eugene S. Head	Hooksett	Albert S. Wetherell	Exeter
Henry W. Stevens	Concord	James A. Bunker	Rollinsford
George P. Little	Pembroke	John Leddy	Epping
James A. Locke	Somersworth	David Urch	Portsmouth

1903—04

William F. Allen Stewartstown
 Henry W. Keyes Haverhill
 George E. Whitney Enfield
 Joseph Lewando Wolfeborough
 Alvah W. Burnell Bartlett
 Elmer S. Tilton Laconia
 John B. Cooper Newport
 Fred J. Marvin Alstead
 Marcellus H. Felt Hillsborough
 Ferdinand A. Stillings Concord
 James G. Fellows Pembroke
 John H. Neal Rochester

Levi A. Fuller Marlborough
 Franklin Ripley Troy
 Aaron M. Wilkins Amherst
 James Lightbody Manchester
 John C. Bickford Manchester
 Thomas J. Foley Manchester
 Charles W. Hoitt Nashua
 Jason E. Tolles Nashua
 Arthur F. Hoyt Plaistow
 Lucien Thompson Durham
 Allen D. Richmond Dover
 Calvin Page Portsmouth

1905—06

Garvin R. Magoon Stratford
 Ernest L. Bell Woodstock
 George E. Whitney Enfield
 George H. Adams Plymouth
 Samuel S. Parker Farmington
 Frederick A. Holmes Franklin
 George H. Bartlett Sunapee
 Fred H. Kimball Bennington
 Frank P. Quimby Concord
 Harry H. Dudley Concord
 Newman Durell Pittsfield
 James H. Kelsey Nottingham

George H. Follansbee Keene
 Henry D. Learned Dublin
 Herbert J. Taft Greenville
 John B. Cavanaugh Manchester
 Johann Adam Graf Manchester
 Arthur W. Dinsmore Manchester
 Charles W. Abbott Derry
 Wallace W. Cole Salem
 Walter A. Allen Hampstead
 Frank B. Clark Dover
 Thomas Loughlin Portsmouth
 Thomas Entwistle Portsmouth

1907—08

George W. Darling Whitefield
 Seth F. Hoskins Lisbon
 Hamilton T. Howe Hanover
 George H. Saltmarsh Laconia
 Frank S. Lord Ossipee
 Charles O. Downing Laconia
 David R. Roys Claremont
 Fred H. Kimball Bennington
 Henry C. Davis Warner
 Fred N. Marden Concord
 John Swenson Concord
 Frank E. Libby Somersworth

Charles Gale Shedd Keene
 Allen C. Wilcox Swanzey
 Herbert O. Hadley Peterborough
 Robert R. Chase Manchester
 Henry W. Boutwell Manchester
 Byron Worthen Manchester
 Charles A. Roby Nashua
 Herbert C. Lintott Nashua
 John Scammon Exeter
 John H. Nealley Dover
 Erza O. Pinkham Dover
 Thomas Entwistle Portsmouth

1909—10

Abram M. Stahl	Berlin	Herbert E. Adams	Gilsum
George H. Turner	Bethlehem	Leason Martin	Richmond
George H. Calley	Bristol	Robert P. Bass	Peterborough
John A. Edgerly	Tuftonboro	Frank W. Leeman	Manchester
Edward E. Rice	New Durham	Harry T. Lord	Manchester
William Wallace	Laconia	Michael E. Ahern	Manchester
Frank W. Hamlin	Charlestown	Everett E. Parker	Merrimack
Edson H. Patch	Francestown	William H. Patten	Nashua
Benjamin F. Greer	Goffstown	J. N. Sanborn	Hampton Falls
William M. Chase	Concord	Clarence I. Hurd	Dover
Jeremiah A. Clough	Loudon	John F. Emery	Stratham
Charles H. Seavey	Rochester	Thomas Entwistle	Portsmouth

1911—12

John Cross	Colebrook	Windsor H. Goodnow	Keene
Charles H. Hosford	Monroe	Charles L. Rich	Jaffrey
George S. Rogers	Lebanon	Daniel W. Hayden	Hollis
Jonathan M. Cheney	Ashland	Charles E. Chapman	Manchester
James O. Gerry	Madison	Robert Leggett	Manchester
Charles H. Bean	Franklin	Michael E. Ahern	Manchester
Robert J. Merrill	Claremont	William D. Swart	Nashua
John W. Prentiss	Walpole	Alvin J. Lucier	Nashua
Alvin B. Cross	Concord	Reginald C. Stevenson	Exeter
Arthur J. Boutwell	Hopkinton	John W. Jewell	Dover
George H. Guptill	Raymond	Clarence H. Paul	Portsmouth
Haven Doe	Somersworth	John Pender	Portsmouth

1913—14

John C. Hutchins	Stratford	Frank Huntress	Keene
Edward E. Gates	Lisbon	W. E. Emerson	Fitzwilliam
James B. Wallace	Canaan	George C. Tolford	Wilton
Frank J. Beal	Plymouth	Harry C. Clough	Manchester
James O. Gerry	Madison	Thos. Chalmers	Manchester
Enos K. Sawyer	Franklin	J. W. S. Joyal	Manchester
Samuel H. Edes	Newport	James Farnsworth	Nashua
John W. Prestiss	Walpole	Frederick J. Gaffney	Nashua
Henry A. Emerson	Henniker	John Scammon	Exeter
John A. Blackwood	Concord	Daniel Chesley	Durham
Charles B. Rogers	Pembroke	M. T. Kennedy	Newmarket
J. N. Haines	Somersworth	J. G. Parsons	Portsmouth

In 1913 the state was redistricted into senatorial districts. The constitution was amended to provide for election of senators by plurality instead of majority vote.

1915—16

Eugene F. Bailey	Berlin	Alvin J. Lucier	Nashua
Edgar O. Crossman	Lisbon	Rufus M. Weeks	Pembroke
Elmer E. Woodbury	Woodstock	Nathaniel E. Martin	Concord
Arthur R. Shirley	Conway	George I. Haselton	Manchester
Frank A. Musgrove	Hanover	Joseph P. Kenney	Manchester
Edwin H. Shannon	Laconia*	Adolph Wagner	Manchester
George F. Clark	Franklin	William Marcotte	Manchester
William E. Kinney	Claremont	Charles W. Varney	Rochester
William A. Danforth	Hopkinton	Valentine Mathes	Dover
Orville E. Cain	Keene	Carl J. Whiting	Raymond
Ezra M. Smith	Peterborough	Herbert Perkins	Hampton
Charles W. Howard	Nashua	John G. Parsons	Portsmouth

In 1915 the state was redistricted into senatorial districts.

*Willis J. Sanborn elected but did not qualify on account of ineligibility.

1917—18

Daniel J. Daley	Berlin	Marcel Theriault	Nashua
Wilbur A. Marshall	Colebrook	Fred M. Pettingill	Pembroke
Alfred Stanley	Plymouth	Nathaniel E. Martin	Concord
Nathan O. Weeks	Wakefield	William H. Maxwell	Manchester
Joseph B. Perley	Enfield	Fred O. Parnell	Manchester
Fred S. Roberts	Laconia	Michael F. Shea	Manchester
Obe G. Morrison	Northfield	Cyprien J. Belanger	Manchester
Jesse M. Barton	Newport	John H. Bates	Rochester
Stillman H. Baker	Hillsborough	George I. Leighton	Dover
Forrest W. Hall	Westmoreland	Daniel M. Boyd	Londonderry
Charles W. Fletcher	Rindge	Clarence M. Collins	Danville
Willis C. Hardy	Hollis	Calvin Page	Portsmouth

1919—20

Daniel J. Daley	Berlin	William F. Sullivan	Nashua
Joseph P. Boucher	Northumberland	Herbert B. Fischer	Pittsfield
Frank N. Keyser	Haverhill	Arthur P. Morrill	Concord
George A. Blanchard	Moultonborough	John J. Donahue	Manchester
George W. Barnes	Lyme	Clarence M. Woodbury	Manchester
Burt S. Dearborn	Laconia	Richard H. Horan	Manchester
Guy H. Hubbard	Boscawen	Gedeon F. Lariviere	Manchester
Fred H. Perry	Charlestown	John L. Meader	Rochester
Andrew J. Hook	Warner	Alvah T. Ramsdell	Dover
George H. Eames, Jr.	Keene	Benjamin T. Bartlett	Derry
Benjamin G. Hall	Marlborough	James A. Tufts	Exeter
George L. Sadler	Nashua	Oliver B. Marvin	New Castle

1921—22

Oscar P. Cole	Berlin	Thomas F. Moran	Nashua
Elbridge W. Snow	Whitefield	William W. Flanders	Weare
Fred Parker	Lisbon	Benjamin H. Orr	Concord
John H. Garland	Conway	William B. McKay	Manchester
Fred Gage	Grafton	Adams L. Greer	Manchester
Ellsworth H. Rollins	Alton	Thomas J. Conway	Manchester
Charles H. Bean	Franklin	Ferdinand Farley	Manchester
George A. Fairbanks	Newport	Leslie P. Snow	Rochester
John G. Winant	Concord	Arthur G. Whittemore	Dover
Fred O. Smalley	Walpole	Joel W. Daniels	Manchester
Merrill G. Symonds	Jaffrey	James A. Tufts	Exeter
Charles S. Emerson	Milford	Oliver L. Frisbee	Portsmouth

1923—24

Ovide J. Coulombe	Berlin	Daniel J. Hagerty	Nashua
Leon D. Ripley	Colebrook	Walter H. Tripp	Epsom
Dick E. Burns	Haverhill	Benjamin H. Orr	Concord
Sewall W. Abbott	Wolfeboro	Frederick W. Branch	Manchester
Ora A. Brown	Ashland	Clinton S. Osgood	Manchester
John A. Hammond	Gilford	John S. Hurley	Manchester
John A. Jaquith	Northfield	Omer Janelle	Manchester
Ralph E. Lufkin	Unity	Edgar J. Ham	Rochester
Harry L. Holmes	Henniker	Homer F. Elder	Dover
Herman C. Rice	Keene	Wesley Adams	Londonderry
Chester L. Lane	Swanzey	John F. Swasey	Brentwood
James H. Hunt	Nashua	William A. Hodgdon	Portsmouth

1925—26

Charles A. Chandler	Gorham	Henry A. Lagasse	Nashua
William D. Rudd	Franconia	Perham Parker	Bedford
James C. MacLeod	Littleton	Hamilton A. Kendall	Concord
Charles B. Hoyt	Sandwich	James E. Dodge	Manchester
Arthur P. Fairfield	Hanover	Arthur P. Morrill	Manchester
Frank P. Tilton	Laconia	William G. McCarthy	Manchester
Frank L. Gerrish	Boscawen	*Omer Janelle	Manchester
Hartley L. Brooks	Claremont	Guy E. Chesley	Rochester
Frederick I. Blackwood	Concord	George H. Yeaton	Rollinsford
Harry D. Hopkins	Keene	Edmund R. Angell	Derry
William Weston	Marlborough	Levi S. Bartlett	Kingston
Charles W. Tobey	Temple	Samuel T. Ladd	Portsmouth

* Died in office.

1927—28

Charles A. Chandler Gorham
 William H. Leith Lancaster
 Walter M. Flint Plymouth
 Stephen W. Clow Wolfeboro
 John O. Lovejoy Bristol
 Frank P. Tilton Laconia
 Obe G. Morrison Northfield
 George E. Lewis Newport
 Horace J. Davis Hopkinton
 Chauncey J. Newell Alstead
 Arthur P. Smith Peterborough
 Eliot A. Carter Nashua

John J. Lyons Nashua
 Byron Worthen Goffstown
 William B. McInnis Concord
 William C. Swallow Manchester
 Samuel J. Lord Manchester
 William G. McCarthy ... Manchester
 Romeo M. Janelle Manchester
 Harry H. Meader Rochester
 George J. Foster Dover
 Wilbur H. White Deerfield
 Harry Merrill Exeter
 Sherman P. Newton Portsmouth

1929—30

Charles A. Chandler Gorham
 William H. Thompson ... Lancaster
 Harold K. Davison Haverhill
 George W. Russell Conway
 Harry S. Townsend Lebanon
 Charles J. Hayford Laconia
 William W. Allen Concord
 Clarence B. Etsler Claremont
 Fay F. Russell Concord
 Arthur R. Jones Keene
 Clarence M. Damon Fitzwilliam
 Fred T. Wadleigh Milford

Auguste U. Burque Nashua
 Frank H. Peaslee Weare
 George Hamilton Rolfe Concord
 William C. Swallow Manchester
 Harry A. Lee Manchester
 Francis A. Foye Manchester
 Aime Martel Manchester
 Harry H. Meader Rochester
 Lorenzo E. Baer Rollinford
 Francis W. Falconer Raymond
 Harry D. Munsey Hampton
 Charles H. Brackett, Sr. .. Greenland

1931—32

Matthew J. Ryan Berlin
 George A. Colbath Whitefield
 Harry M. Eaton Littleton
 Harold H. Hart Wolfeboro
 Edgar Maude Ferguson Bristol
 Charles E. Carroll Laconia
 James H. Gerlach Franklin
 Ernest A. Robinson Newport
 James C. Farmer Newbury
 Arthur R. Jones Keene
 Arthur T. Appleton Dublin
 Charles R. Blake Nashua

William H. Barry Nashua
 Courtland F. H. Freese ... Pittsfield
 Ralph H. George Concord
 Dana A. Emery Manchester
 Harry A. Lee Manchester
 John J. Sheehan Manchester
 Aime Martel Manchester
 John M. Hubbard Rochester
 Frank F. Fernald Dover
 Thomas E. Fernald Nottingham
 Adin S. Little Hampstead
 Charles H. Brackett Greenland

1933—34

Emmett J. Kelley	Berlin	Honore E. Bouthillier	Nashua
George W. Dickson	Colebrook	Charles M. Steele	Epsom
Richard J. McLean	Plymouth	Ralph H. George	Concord
Arthur P. Gale	Jackson	John Jacobson, Jr.	Manchester
Ross P. Sanborn	Ashland	Denis A. Murphy	Manchester
J. Grant Quimby	Laconia	John A. Foley	Manchester
Anson C. Alexander	Boscawen	Aime Martel	Manchester
William F. Whitcomb ...	Claremont	Haven Doe	Somersworth
Irving T. Chesley	Concord	Austin L. Calif	Barrington
Clarence W. Houghton ...	Walpole	William M. Cole	Derry
George D. Cummings ..	Peterborough	James W. Bixler	Exeter
Philip C. Heald	Wilton	Charles M. Dale	Portsmouth

1935—36

Emmett J. Kelley	Berlin	Honore E. Bouthillier	Nashua
George D. Roberts	Jefferson	John G. Marston	Allenstown
Clarence L. Bailey	Haverhill	Donald McLeod	Concord
Ansel N. Sanborn	Wakefield	William F. Harrington .	Manchester
Harry Manson	Lebanon	John E. Barrett	Manchester
Maurice G. Wiley	Laconia	John A. Foley	Manchester
Anson C. Alexander	Boscawen	Aime Martel	Manchester
John J. Condon	Newport	Haven Doe	Somersworth
Charles F. Butler	Hillsborough	Austin L. Calif	Barrington
George F. Knowlton	Keene	William M. Cole	Derry
Winfred C. Burbank	Winchester	Arthur W. Brown ..	Hampton Falls
Eliot Avery Carter	Nashua	Charles M. Dale	Portsmouth

1937—38

Emmett J. Kelley	Berlin	Arthur O. Burque	Nashua
Lula J. A. Morris	Lancaster	Charles F. Eastman	Weare
John B. Eames	Littleton	Robert O. Blood	Concord
Scott C. W. Simpson	Bartlett	Allan M. Wilson	Manchester
Alfred W. Guyer	Hanover	Denis F. Mahoney	Manchester
George C. Stafford	Laconia	J. Vincent Moran	Manchester
Anson C. Alexander	Boscawen	J. Felix Daniel	Manchester
Howard H. Hamlin	Claremont	Haven Doe	Somersworth
Allen M. Freeman	Concord	Austin J. Calif	Barrington
William B. Hanson	Gilsum	William M. Cole	Derry
Don W. Randall	Troy	Arthur J. Conner	Exeter
Philip C. Heald	Wilton	Charles A. Allen	Portsmouth

1939—40

Albert C. Lazure Berlin
 John H. Finley Colebrook
 Lester E. Mitchell Campton
 Harry P. Smart Ossipee
 Frank J. Bryant Lebanon
 Curtis H. Page Gilmanton
 Oliver H. Munroe Andover
 Harold G. Fairbanks Newport
 Charles F. Butler Hillsborough
 Marquis O. Spaulding Keene
 William Weston Hancock
 Stanley James Nashua

Aldege A. Noel Nashua
 Clarence J. Avery Goffstown
 Robert O. Blood Concord
 Ernest H. Bond Manchester
 Denis F. Mahoney Manchester
 Thomas B. O'Malley ... Manchester
 Horace J. Brouillette ... Manchester
 Edmond J. Marcoux Rochester
 T. Jewett Chesley Dover
 William M. Cole Derry
 A. Ralph Estabrook Newton
 Charles M. Dale Portsmouth

1941—42

Emmett J. Kelley Berlin
 Blake T. Schurman Lancaster
 Earl V. Howard Piermont
 Elmer H. Downs Conway
 Joseph B. Perley Lebanon
 Curtis H. Page Gilmanton
 Anson C. Alexander Boscowen
 John H. Leahy Claremont
 George Azro Maxham Concord
 Benjamin H. Bragg Alstead
 William Weston Hancock
 Philip C. Heald Wilton

Arthur J. Renaud Nashua
 Clarence J. Avery Goffstown
 Charles W. Howard Concord
 Joseph H. Geisel Manchester
 John J. O'Reilly Manchester
 J. Vincent Moran Manchester
 Charles O. Lamy Manchester
 Edmond J. Marcoux Rochester
 Carroll E. Hall Dover
 William M. Cole Derry
 Renfrew A. Thomson Exeter
 Arthur J. Reinhart Portsmouth

1943—44

Emmett J. Kelley Berlin
 George T. Noyes Bethlehem
 George L. Frazer Monroe
 Ansel N. Sanborn Wakefield
 Joseph B. Perley Lebanon
 Lewis H. Wilkinson Laconia
 Herbert D. Swift New London
 John R. Kelly Newport
 George W. Boynton ... Hillsborough
 Russell F. Batchelor Keene
 Charles B. Knight Marlborough
 Blaylock Atherton Nashua

Aldege A. Noel Nashua
 Clarence J. Avery Goffstown
 Stewart Nelson Concord
 Joel S. Daniels, Sr. Manchester
 John J. Frain Manchester
 James B. McCarthy Manchester
 Charles O. Lamy Manchester
 Edmond J. Marcoux Rochester
 J. Guy Smart Durham
 William Barron Salem
 Renfrew A. Thomson Exeter
 Harry H. Foote Portsmouth

1945—46

Emmett J. Kelley Berlin
 Curtis C. Cummings Colebrook
 Harold E. Haley Holderness
 Scott C. W. Simpson Bartlett
 Earl S. Hewitt Enfield
 Lewis H. Wilkinson Laconia
 Henry J. Proulx Franklin
 Henry S. Richardson Claremont
 Donald G. Matson Concord
 Harold O. Pierce Walpole
 Charles M. Mills Jaffrey
 Erwin E. Cummings .. Lyndeborough

Aldege A. Noel Nashua
 R. Robert Matheson Goffstown
 Stewart Nelson Concord
 Wilmot G. Merrill Manchester
 Marye Walsh Caron Manchester
 C. Elward Bourassa Manchester
 Origene E. Lesmerises .. Manchester
 Edmond J. Marcoux Rochester
 J. Guy Smart Durham
 Augustus F. Butman Derry
 Byron E. Redman Hampton
 Rae S. Laraba Portsmouth

1947—48

Emmett J. Kelley Berlin
 Curtis C. Cummings Colebrook
 Frederick E. Green Littleton
 James Welch Tamworth
 Earl S. Hewitt Enfield
 Charles F. Stafford Laconia
 Paul B. Gay New London
 Jesse R. Rowell Newport
 John P. H. Chandler, Jr. ... Warner
 Russell F. Batchelor Keene
 Jason C. Sawyer Jaffrey
 James W. Colburn Nashua

Aldege A. Noel Nashua
 Asa H. Morgan Bow
 Arthur E. Bean Concord
 Charles H. Barnard Manchester
 Robert J. Gamache Manchester
 Thomas B. O'Malley Manchester
 Charles E. Daniel Manchester
 Edmond J. Marcoux Strafford
 J. Guy Smart Durham
 Augustus F. Butman Derry
 Doris M. Spollett Hampstead
 Rae S. Laraba Portsmouth

1949—50

Fred G. Hayes, Jr. Berlin
 Curtis C. Cummings Colebrook
 Norman A. McMeekin Haverhill
 Guy W. Nickerson Madison
 John W. Dole Bristol
 George W. Tarlson Laconia
 Eugene S. Daniell, Jr. Franklin
 J. Laban Ainsworth Claremont
 Shirley Brunel Concord
 Harold O. Pierce Walpole
 Perkins Bass Peterborough
 Erwin E. Cummings .. Lyndeborough

Aldege A. Noel Nashua
 Ralph M. Wiggin Bedford
 Sara E. Otis Concord
 Robert P. Bingham Manchester
 Marye Walsh Caron Manchester
 Thomas B. O'Malley Manchester
 Raoul J. Lalumiere Manchester
 Thomas C. Burbank Rochester
 Charles F. Hartnett Dover
 Augustus F. Butman Derry
 Doris M. Spollett Hampstead
 Arthur J. Reinhart Portsmouth

1951—52

Fred G. Hayes, Jr.	Berlin	Louis W. Paquette	Nashua
Charles H. Whittier	Bethlehem	Nathan A. Tirrell	Goffstown
Suzanne Loizeaux	Plymouth	Sara E. Otis	Concord
Wimfred G. Wild	Jackson	J. Walker Wiggins	Manchester
John W. Dole	Bristol	Marye Walsh Caron	Manchester
George W. Tarlson	Laconia	Thomas B. O'Malley	Manchester
James C. Cleveland ...	New London	Raoul J. Lalumiere	Manchester
Lena A. Read	Plainfield	Thomas H. Burbank	Rochester
Stanley M. Brown	Bradford	Charles F. Hartnett	Dover
Burleigh Robert Darling	Keene	Augustus F. Butman	Derry
Ralph A. Blake	Swanzey	Margery W. Graves	Brentwood
Blaylock Atherton	Nashua	Thornton N. Weeks, Sr. ..	Greenland

1953—54

Fred G. Hayes, Jr.	Berlin	Louis W. Paquette	Nashua
Curtis C. Cummings	Colebrook	Nathan A. Tirrell	Goffstown
Fred Kelley	Littleton	Stewart Nelson	Concord
Perley C. Knox	Sandwich	Norman A. Packard	Manchester
Lane Dwinell	Lebanon	Marye Walsh Caron	Manchester
Otto G. Keller	Laconia	Francis J. Heroux	Manchester
James C. Cleveland	New London	Paul H. Daniel	Manchester
Jesse Richard Rowell	Newport	Maurice A. Jones	Rochester
Marjorie M. Greene	Concord	Frederick C. Smalley	Dover
A. Harold Kendall	Surry	Benjamin C. Adams	Derry
Katharine Jackson	Dublin	Margery W. Graves	Brentwood
Frederic H. Fletcher	Milford	Charles T. Durell	Portsmouth

1955—56

Laurier A. Lamoutagne	Berlin	Louis W. Paquette	Nashua
Daniel A. O'Brien	Lancaster	Eralsey C. Ferguson	Pittsfield
Norman A. McMeekin	Haverhill	Raymond K. Perkins	Concord
Fred H. Washburn	Bartlett	Norman A. Packard	Manchester
Archibald H. Matthews ..	New Hampton	Marye Walsh Caron	Manchester
Otto G. Keller	Laconia	Thomas B. O'Malley	Manchester
James C. Cleveland	New London	Paul H. Daniel	Manchester
J. Laban Ainsworth	Claremont	J. Paul LaRoche	Rochester
John R. Powell	Sutton	Frederick C. Smalley	Dover
Irene Weed Landers	Keene	Benjamin C. Adams	Derry
Robert English	Hancock	Dean B. Merrill	Hampton
J. Wesley Colburn	Nashua	Harry H. Foote	Portsmouth

1957—58

Laurier Lamontagne	Berlin	Louis W. Paquette	Nashua
Daniel A. O'Brien	Lancaster	Eralsey C. Ferguson	Pittsfield
Ida M. Horner	Thornton	Herbert W. Rainie	Concord
Forrest W. Hodgdon	Tuftonboro	Norman A. Packard	Manchester
Edward J. Bennett	Bristol	Marye Walsh Caron	Manchester
James P. Rogers	Laconia	Paul E. Provost	Manchester
James C. Cleveland ...	New London	Paul H. Daniel	Manchester
Margaret B. DeLude	Unity	Lucien E. Bergeron	Rochester
Elmer M. Anderson	Concord	Paul G. Karkavelas	Dover
E. Everett Rhodes	Walpole	Benjamin C. Adams	Derry
Robert English	Hancock	Dean B. Merrill	Hampton
Nelle L. Holmes	Amherst	Cecil Charles Humphreys .	New Castle

PRESIDENTS OF THE SENATE

Name and Residence	Term Served	
Woodbury Langdon, Portsmouth	1784—85	
John McClary, Epsom	1785—87	
Joseph Gilman, Exeter	1787—88	
John Pickering, Portsmouth	1788—90	
Ebenezer Smith, Meredith	1790—91, 92—93,	95—97
Moses Dow, Haverhill	1791—92	
Abiel Foster, Canterbury	1793—94	
Oliver Peabody, Exeter	1794—95,	1813
Amos Shepard, Alstead	1797—1804	
Nicholas Gilman, Exeter	1804—05	
Clement Storer, Portsmouth	1805—07	
Samuel Bell, Francestown	1807—09	
Moses P. Payson, Bath	1809—10,	13—16
William Plumer, Epping	1810—12	
Joshua Darling, Henniker	1812—13	
William Badger, Gilmanton	1816—17	
Jonathan Harvey, Sutton	1817—23	
David L. Morrill, Goffstown	1823—24	
Josiah Bartlett, Stratham	1824—25	
Matthew Harvey, Hopkinton	1825—28	
Nahum Parker, Fitzwilliam	1828—29	
Abner Greenleaf, Portsmouth	1829	
Samuel Cartland, Haverhill	1829—30,	1831
Joseph M. Harper, Canterbury	1830—31	
Benning M. Bean, Moultonborough	1831—33	
Jared W. Williams, Lancaster	1833—35	
Charles F. Gove, Goffstown	1835—36	
James Clark, Franklin	1836—37	
John Woodbury, Salem	1837—38	
Samuel Jones, Bradford	1838—39	
James McK. Wilkins, Bedford	1839—40	
James B. Creighton, Newmarket	1840—41	
Josiah Quincy, Rumney	1841—43	
Titus Brown, Francestown	1843—44	
Timothy Hoskins, Westmoreland	1844—45	
Asa P. Cate, Northfield	1845—46	
James U. Parker, Merrimack	1846—47	
Harry Hibbard, Bath	1847—49	
William P. Weeks, Canaan	1849—50	
Richard Jenness, Portsmouth	1850—51	
John S. Wells, Exeter	1851—53	
James M. Rix, Lancaster	1853—54	
Jonathan E. Sargent, Wentworth	1854—55	
William Haile, Hinsdale	1855—56	
Thomas J. Melvin, Chester	1856—57	

Name and Residence	Term Served
Moody Currier, Manchester	1857—58
Austin F. Pike, Franklin	1858—59
Joseph A. Gilmore, Concord	1859—60
George S. Towle, Lebanon	1860—61
Herman Foster, Manchester	1861—62
William H. Y. Hackett, Portsmouth	1862—63
Onslow Stearns, Concord	1863—64
Charles H. Bell, Exeter	1864—65
Ezekiel A. Straw, Manchester	1865—66
Daniel Barnard, Franklin	1866—67
William T. Parker, Merrimack	1867—68
Ezra A. Stevens, Portsmouth	1868—69
John Y. Mugridge, Concord	1869—70
Nathaniel Gordon, Exeter	1870—71
George W. M. Pitman, Bartlett	1871—72
Charles H. Campbell, Nashua	1872—73
David A. Warde, Concord	1873—74
William H. Gove, Weare	1874—75
John W. Sanborn, Wakefield	1875—76
Charles Holman, Nashua	1876—77
Natt Head, Hooksett	1877—78
David H. Buffum, Somersworth	1878—79
Jacob H. Gallinger, Concord	1879—81
John Kimball, Concord	1881—83
Charles H. Bartlett, Manchester	1883—85
Chester Pike, Cornish	1885—87
Frank D. Currier, Canaan	1887—89
David A. Taggart, Goffstown	1889—91
John McLane, Milford	1891—95
Frank W. Rollins, Concord	1895—97
Chester B. Jordan, Lancaster	1897—99
Thomas N. Hastings, Walpole	1899—1901
Bertram Ellis, Keene	1901—03
Charles W. Hoitt, Nashua	1903—05
George H. Adams, Plymouth	1905—07
John Scammon, Exeter	1907—09
Harry T. Lord, Manchester	1909—11
William D. Swart, Nashua	1911—13
Enos K. Sawyer, Franklin	1913—15
George I. Haselton, Manchester	1915—17
Jesse M. Barton, Newport	1917—19
Arthur P. Morrill, Concord	1919—21
Leslie P. Snow, Rochester	1921—23
Wesley Adams, Londonderry	1923—25
Charles W. Tobey, Temple	1925—27
Frank P. Tilton, Laconia	1927—29
Harold K. Davison, Woodsville	1929—31

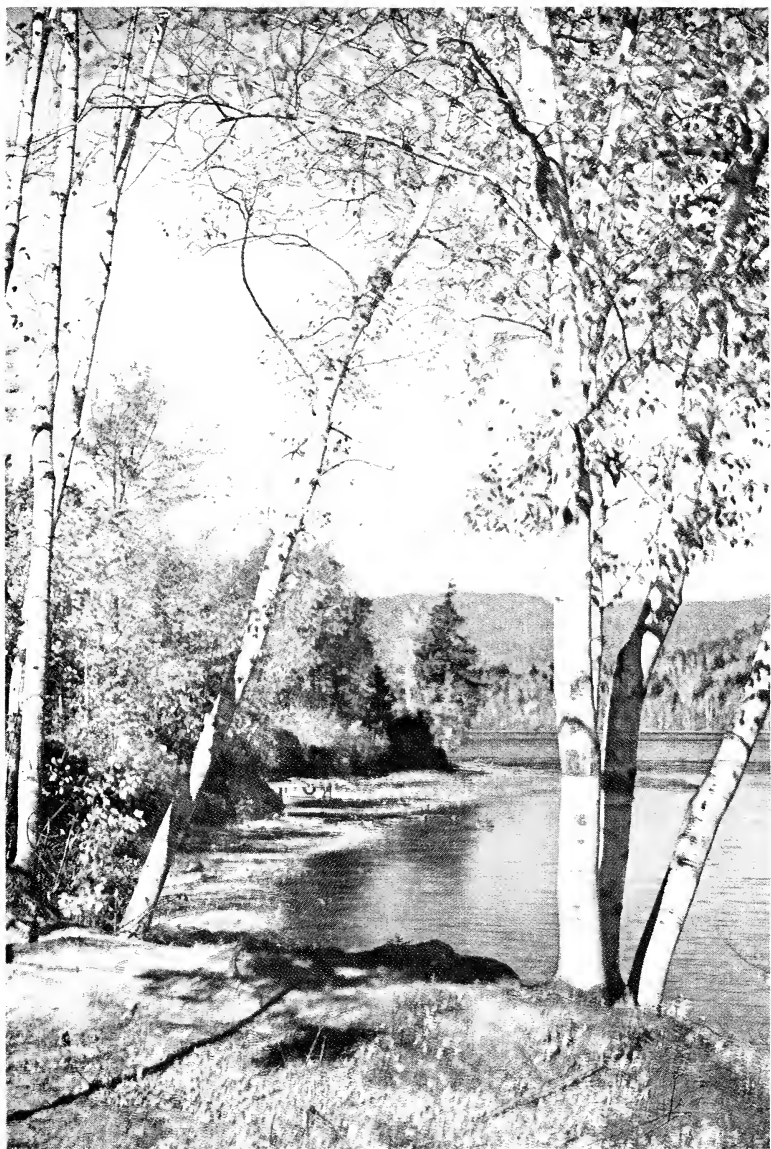

HAROLD FOWLER

Name and Residence	Term Served
Arthur R. Jones, Keene	1931—33
George D. Cummings, Peterborough	1933—35
Charles M. Dale, Portsmouth	1935—37
Anson C. Alexander, Boscawen	1937—39
Robert O. Blood, Concord	1939—41
William M. Cole, Derry	1941—43
Ansel N. Sanborn, Wakefield	1943—45
Donald G. Matson, Concord	1945—47
Charles H. Barnard, Manchester	1947—49
Perkins Bass, Peterborough	1949—51
Blaylock Atherton, Nashua	1951—53
Lane Dwinell, Lebanon	1953—55
Raymond K. Perkins, Concord	1955—57

SPEAKERS OF THE HOUSE

The house elects a speaker at each session to be the presiding officer. The following is a list of the speakers from the beginning of the colonial legislature, together with the term served by each:

Name and Residence	Term Served
Richard Waldron, Jr., Portsmouth	1684—92
Richard Martin, Portsmouth	1692
John Gilman, Exeter	1692—93
John Pickering, Portsmouth	1693—95, 97—98
	98—99, 1702, 1703—09
George Jaffrey, Portsmouth	1695—96
John Plaisted, Portsmouth	1696—97, 1717
Henry Dow, Hampton	1698
Samuel Penhallow, Portsmouth	1699—1702
Daniel Tilton, Hampton	1702—03
Mark Hunking, Portsmouth	1709—10
Richard Gerrish, Portsmouth	1710—17
Thomas Packer, Portsmouth	1717—19
Joshua Peirce, Portsmouth	1719—22
Peter Weare, Hampton Falls	1722—27
Nathaniel Weare, Hampton Falls	1727—28
Andrew Wiggan, Stratham	1728—45
Nathaniel Rogers, Portsmouth	1745
Ebenezer Stevens, Kingston	1745—49
Richard Waldron, Hampton*	1749—52
Meshech Weare, Hampton Falls	1752—55
Henry Sherburne, Jr., Portsmouth	1755—65
Peter Gilman, Exeter	1765—71
John Wentworth, Somersworth	1771—76
Phillips White, South Hampton	1776
John Langdon, Portsmouth	1776—82, 86—87

* His election was vetoed by the governor, but he continued to preside during this Assembly.

Name and Residence	Term Served
John Dudley, Raymond	1782—84
George Atkinson, Portsmouth	1784—85
John Sullivan, Durham	1785—86
John Sparhawk, Portsmouth	1787
Thomas Bartlett, Nottingham	1787—91
William Plumer, Epping	1791—93, 97—93
Nathaniel Peabody, Atkinson	1793—94
John Prentice, Langdon	1794—95, 1798—1805
Russell Freeman, Hanover	1795—97
Samuel Bell, Chester	1805—07
Charles Cutts, Portsmouth	1807—09, 10—11
George B. Upham, Claremont	1809—10, 15—16
Clement Storer, Portsmouth	1811—13
Thomas W. Thompson, Concord	1813—15
David L. Morrill, Concord	1816—17
Henry B. Chase, Warner	1817—18
Matthew Harvey, Hopkinton	1818—21
Ichabod Bartlett, Portsmouth	1821—22
Charles Woodman, Bridgewater	1822—23
Andrew Pierce, Dover	1823
Edmund Parker, Nashua	1823—25
Levi Woodbury, Portsmouth	1825
Henry Hubbard, Charlestown	1825—28
James Wilson, Jr., Keene	1828—29
James B. Thornton, Merrimack	1829—30
Samuel Webster, Kingston	1830—31
Franklin Pierce, Hillsborough	1831—33
Charles G. Atherton, Nashua	1833—37
Ira A. Eastman, Gilmanton	1837—39
Moses Norris, Jr., Pittsfield	1839—41, 47—48
John S. Wells, Lancaster	1841—42
Samuel Swazey, Haverhill	1842—44
Harry Hibbard, Bath	1844—46
John P. Hale, Dover	1846—47
Samuel H. Ayer, Hillsborough	1848—50
Nathaniel B. Baker, Concord	1850—52
George W. Kittredge, Newmarket	1852—53
Jonathan E. Sargent, Wentworth	1853—54
Francis R. Chase, Northfield	1854—55
John J. Prentiss, Claremont	1855—56
Edward H. Rollins, Concord	1856—58
Napoleon B. Bryant, Plymouth	1858—60
Charles H. Bell, Exeter	1860—61
Edward A. Rollins, Great Falls	1861—63
William E. Chandler, Concord	1863—65
Austin F. Pike, Franklin	1865—67
Simon G. Griffin, Keene	1867—69
Samuel M. Wheeler, Dover	1869—71

Name and Residence	Term Served
William H. Gove, Weare	1871—72
Asa Fowler, Concord	1872—73
James Emery, Hudson	1873—74
Albert R. Hatch, Portsmouth	1874—75
Charles P. Sanborn, Concord	1875—77
Augustus A. Woolson, Lisbon	1877—79
Henry H. Huse, Manchester	1879—81
Chester B. Jordan, Lancaster	1881—83
Samuel C. Eastman, Concord	1883—85
Edgar Aldrich, Colebrook	1885—87
Alvin Burleigh, Plymouth	1887—89
Hiram D. Upton, Jaffrey	1889—91
Frank G. Clarke, Peterborough	1891—93
Robert N. Chamberlain, Berlin	1893—95
Stephen S. Jewett, Laconia	1895—97
James F. Briggs, Manchester	1897—99
Frank D. Currier, Canaan	1899—1901
Cyrus H. Little, Manchester	1901—03
Harry M. Cheney, Lebanon	1903—05
Rufus N. Elwell, Exeter	1905—07
Bertram Ellis, Keene	1907—09
Walter W. Scott, Dover	1909—11
Frank A. Musgrove, Hanover	1911—13
William J. Britton, Wolfeboro	1913—15
Edwin C. Bean, Belmont	1915
Olin H. Chase, Newport	1915
Arthur P. Morrill, Concord	1915—17
Arthur P. Morrill, Concord	1917—19
Charles W. Tobey, Temple	1919—21
Fred A. Jones, Lebanon	1921—23
William J. Ahern, Concord	1923—25
George A. Wood, Portsmouth	1925—27
Harold K. Davison, Haverhill	1927—29
George A. Foster, Concord	1929—31
Harold M. Smith, Portsmouth	1931—33
Louis P. Elkins, Concord	1933—35
Amos N. Blandin, Bath	1935—37
Oren V. Henderson, Durham	1937—39
Ansel N. Sanborn, Wakefield	1939—41
Charles H. Barnard, Manchester	1941—43
Sherman Adams, Lincoln	1943—45
Norris Cotton, Lebanon	1945—47
J. Walker Wiggan, Manchester	1947—49
Richard F. Upton, Concord	1949—51
Lane Dwinell, Lebanon	1951—53
Raymond K. Perkins, Concord	1953
Norman A. McMeekin, Haverhill	1954
Charles Griffin, Lincoln	1955

DEPARTMENT OF STATE

Articles 66, 67 and 68 of the second part of the constitution provide for a department of state with a secretary of state who is elected biennially by the legislature and a deputy secretary of state appointed by the secretary. In the colonial period there was a secretary appointed by the chief executive, but no deputy. During the revolutionary period and under the constitution of 1784 the secretary was chosen by the legislature and given authority to have several deputies, but in 1793 the constitution was changed to provide for a single deputy.

The following is a list of the secretaries of state from the beginning, together with the term which each served and a list of the deputy secretaries.

Secretaries of State

Name and Residence	Term Served
Elias Stileman, Portsmouth	1680
Richard Chamberlain, Portsmouth	1680—92
Thomas Newton, Boston, Mass.	1692—93
Thomas Davis	1693—96
Henry Penny	1696—97, 98
Charles Story, Newcastle	1697—98, 99—1715
Sampson Sheafe, Boston, Mass.	1698—99
Richard Waldron, Portsmouth	1715—30
Richard Waldron, Jr., Portsmouth	1730—41
Theodore Atkinson, Newcastle	1741—62, 69—75
Theodore Atkinson, Jr., Portsmouth	1762—69
Ebenezer Thompson, Durham	1775—86
Joseph Pearson, Exeter	1786—1805
Philip Carrigain, Concord	1805—09
Nathaniel Parker, Exeter	1809—10
Samuel Sparhawk, Concord	1810—14, 16—25
Albe Cady, Keene and Concord	1814—16
Richard Bartlett, Concord	1825—28
Dudley S. Palmer, Concord	1828—31
Ralph Metcalf, Concord	1831—38
Josiah Stevens, Jr., Concord	1838—43
Thomas P. Treadwell, Concord	1843—46, 47—50
George G. Fogg, Concord	1846—47
John L. Hadley, Weare	1850—55
Lemuel N. Pattee, Antrim	1855—58
Thomas L. Tullock, Portsmouth	1858—61
Allen Tenney, Lyme	1861—65
Benjamin Gerrish, Jr., Concord	1865
Walter Harriman, Warner	1865—67
John D. Lyman, Farmington	1867—70
Nathan W. Gove, Concord	1870—71
John H. Goodale, Nashua	1871—72

Name and Residence	Term Served	
Benjamin F. Prescott, Epping	1872—74,	75—77
William Butterfield, Concord	1874—75	
Ai B. Thompson, Concord	1877—90	
Clarence B. Randlett, Concord	1890—91	
Ezra S. Stearns, Rindge	1891—99	
Edward N. Pearson, Concord	1899—1915	
Edwin C. Bean, Belmont	1915—23	
Enos K. Sawyer, Franklin	1923—25	
Hobart Pillsbury, Manchester	1925—29	
Enoch D. Fuller, Manchester	1929—	

Deputy Secretaries of State

Nathaniel Parker, Concord	1794—1806	
Charles Cutts, Concord	1806—07	
Obadiah Carrigain, Concord	1807—09	
Moses H. Bradley, Concord	1809—10	
William Pickering, Portsmouth	1810—14	
Samuel A. Kimball, Concord	1814—16,	24—25
Peyton R. Freeman, Concord	1816—18	
Richard Bartlett, Concord	1818—24	
Dudley S. Palmer, Concord	1825—27	
James Wilcomb, Concord	1827—29	
Joseph Robinson, Concord	1829—36	
Simon Brown, Concord	1836—38	
John Whipple, Concord	1838—40	
John Town, Concord	1840—44	
Henry T. Rand, Portsmouth	1844—46	
Samuel F. Wetmore, Concord	1846—47	
William C. Prescott, Concord	1847—50	
Jesse A. Gove, Concord	1850—55	
Benjamin E. Badger, Concord	1855—56	
James Peverly, Concord	1856—57	
Nathan W. Gove, Concord	1857—58,	65—70
Allen Tenney, Lyme	1858—61	
George H. Chandler, Concord	1861—62	
Benjamin Gerrish, Jr., Concord	1862—65	
James B. Gove, Concord	1870—71	
Jonathan E. Lang, Concord	1871—72	
Ai B. Thompson, Concord	1872—74,	75—77
Harvey Campbell, Concord	1874—75	
Isaac W. Hammond, Concord	1877—86	
Darius Merrill, Concord	1886—90	
Clarence B. Randlett, Concord	1890—91	
Samuel H. Stearns, Rindge	1892—1906	
Joseph T. Walker, Concord	1906—07	
Arthur L. Willis, Concord	1907—15	
Hobart Pillsbury, Manchester	1915—22	

Name and Residence	Term Served
Harlan C. Pearson, Concord	1922—23
Timothy C. Cronin, Manchester	1923—25
Frederick I. Blackwood, Concord	1925—29
Earl S. Hewitt, Enfield	1929—32
Mary M. Jenkins, Concord	1932—33
(Acting Deputy, April 1942—June 1946)	
Harry E. Jackson, Manchester	1933—

THE TREASURY

Article 66 of the second part of the constitution provides for a treasurer who is elected biennially by the legislature. In the colonial period the treasurer was appointed by the chief executive and frequently the same man was secretary of the province and treasurer. In 1891 the legislature created the office of deputy treasurer.

The following is a list of the treasurers from the beginning and the term of office each served. A list of the deputy treasurers is also given with the residence and term served by each.

Treasurers

Name and Residence	Term Served
Richard Martin, Portsmouth	1680—84
Samuel Penhallow, Portsmouth	1684—92, 99—1726
William Partridge, Portsmouth	1692—95
George Jaffrey, Portsmouth	1695—96
Joseph Smith, Hampton	1696 98—99
William Vaughan, Portsmouth	1696—98
George Jaffrey, Jr., Portsmouth	1726—30, 42—49
Henry Sherburne, Portsmouth	1730—42
George Jaffrey, 3d, Portsmouth	1749—76
Nicholas Gilman, Exeter	1776—83
John T. Gilman, Exeter	1783—89, 91—94
William Gardner, Portsmouth	1789—91
Oliver Peabody, Exeter	1794—1804
Nathaniel Gilman, Exeter	1804—09, 10—14
Thomas W. Thompson, Salisbury	1809—10
William Kent, Concord	1814—16
William Pickering, Concord	1816—28, 29—30
Samuel Morrill, Concord	1828—29
Abner B. Kelly, Warner	1830—37
Zenas Clement, Concord	1837—43
John Atwood, Concord	1843—46, 47—50
James Peverly, Jr., Concord	1846—47
Edson Hill, Concord	1850—53
Walter Harriman, Warner	1853—55

Name and Residence	Term Served
William Berry, Barnstead	1855—57
Peter Sanborn, Concord	1857—71
Leander W. Cogswell	1871—72
Solon A. Carter, Concord	1872—74, 75—1913
Josiah G. Dearborn, Weare	1874—75
George E. Farrand, Concord	1913—14, 23—25
J. Wesley Plummer, Concord	1914—23
Henry E. Chamberlin, Concord	1925—29*
Charles T. Patten, Nashua (Commissioner) Dec.	1929—31
Treasurer	1931—36†
F. Gordon Kimball, Concord (Commissioner) May	1936—37
Treasurer	1937—50 (Dec. 26)
Remick Loughton, Portsmouth (Commissioner)	
Dec. 26, 1950—July 2, 1951	
Winfield J. Phillips, Concord (July 2)	1951—52
Alfred S. Cloues, Warner (Commissioner) Jan. 1-8, 1953	
Treasurer	1953—

* Died in Office.

† Resigned.

Deputy Treasurers

Name and Residence	Term Served
Hiram F. Gerrish, Concord	1892—99
Algernon Willis, Concord	1899—1901
J. Wesley Plummer, Concord	1902—14
Henry M. Short, Concord	1915—23
Adelard G. Gelinas, Rochester	1923—25
Edward T. Knowlton, Manchester	1925—27
Frank S. Merrill, Concord	1927—29
Clinton R. McLane, Manchester	
(Deputy Commissioner) 1929—31	
Deputy	1931
F. Gordon Kimball, Concord	1931—35*
Remick Loughton, Portsmouth (March—May)	
(Deputy Commissioner) May—Dec. 1936	
John J. Scammon, Portsmouth	1937—41
Ann N. Durepo, Concord (Acting Deputy)	1941—43
Deputy	1943—1950*
Frank S. Merrill, Concord (Nov. 16) (Dec. 26) 1950	
(Deputy Commissioner) (Dec. 26) 1950—51 (July 2)	
(Acting Deputy) (July 2) 1951—52 (Dec. 31)	
(Acting Deputy Commissioner) Jan. 1—8, 1953	
(Acting Deputy) Jan. 8—Feb. 1, 1953	
Philip D. McInnis, Concord (Feb.)	1953—

* Resigned.

FEDERAL CENSUS OF 1950

Number of Inhabitants

The State. New Hampshire was one of the Thirteen Original States. Its population on April 1, 1950, according to the Seventeenth Census, was 533,242. The State has a land area of 9,017 square miles. In 1950 there was an average of 59.1 inhabitants per square mile as compared with an average of 54.5 in 1940. Among the States and the District of Columbia, New Hampshire ranked forty-fifth in population and forty-third in land area.

In 1790 New Hampshire had a population of 141,885 (table 1). In 1950, 160 years later, its population was nearly four times as large. The rate of population growth of the State has been consistently below that for the Nation as a whole. In the twentieth century, the intercensal rates of growth ranged from a low of 2.9 per cent to a high of 8.5 per cent. In 1900 the population of the State was 411,588, and in 1940 it was 491,524. The increase of 41,718 between 1940 and 1950 was about the same as the record gain of 41,973 recorded between 1790 and 1800, whereas the rate of gain, 8.5 per cent, was the highest only since the period 1890 to 1900.

Usual place of residence. According to usual Census practice, which dates back to 1790, each person enumerated in the 1950 Census was counted as an inhabitant of his usual place of residence or usual place of abode, which is generally construed to mean the place where he lives and sleeps most of the time. This place is not necessarily the same as his legal residence, voting residence, or domicile, although, in the vast majority of cases, these different bases of classification would be identical.

In the application of this rule, persons were not always counted as residents of the places in which they happened to be found by the census enumerators. Persons in places where guests usually pay for quarters (hotel, etc.) were enumerated on the night of April 11, and those whose usual place of residence was elsewhere were allocated to their homes. Visitors found staying in private homes, however, were not ordinarily interviewed there. Information on persons away from their usual place of residence was obtained from other members of their families, landladies, etc. If an entire family was expected to be away during the whole period of the enumeration, information on it was obtained from neighbors. A matching process was used to eliminate duplicate reports for persons who reported for themselves while away and were also reported by their families at home.

Persons in the armed forces quartered on military installations were enumerated as residents of the States, counties, minor civil divisions, etc., in which their installations were located. Members of their families were enumerated where they actually resided. In the 1950 Census, college students living away from home were considered

residents of the communities in which they were residing while attending college, rather than as persons temporarily absent from their parental homes as was the practice in 1940. In 1950 the crews of vessels of the American Merchant Marine in harbors of the United States were counted as part of the population of the ports in which their vessels were berthed on April 1, 1950. In 1940 such persons were treated as part of the population of the port from which the vessel operated. Inmates of institutions, who ordinarily live there for long periods of time, were counted as inhabitants of the place in which the institution was located; whereas patients in general hospitals, who ordinarily have short stays, were counted at, or allocated to, their homes. All persons without a usual place of residence were counted where they were enumerated.

Urban and rural population. The 1950 urban population comprised 306,806 persons, or 57.5 per cent of the population of the State (table 1). This population was living in the 21 urban places in the State and in the urban fringe of Manchester. There were 267,157 persons living in the 12 incorporated urban places, 37,463 in the 9 unincorporated urban places, and 2,186 in that part of the urban fringe of Manchester outside of incorporated places. More than four fifths of the urban population of the State was to be found in the 10 urban places of 10,000 inhabitants or more.

The rural population comprised 226,436 persons, or 42.5 per cent of the population of the State (Table 1). Of the rural population, 53,377 persons, or 23.6 per cent, were living in the 36 unincorporated places of 1,000 to 2,500 inhabitants.

Urban definition. Under the urban definition established for use in the 1950 Census, the urban population comprises all persons living in (a) places of 2,500 inhabitants or more incorporated as cities, boroughs, towns,¹ and villages; (b) the densely settled urban fringe, including both incorporated and unincorporated areas, around cities of 50,000 or more; and (c) unincorporated places of 2,500 inhabitants or more outside any urban fringe. The remaining population is classified as rural. According to the urban definition used in previous censuses, the urban population comprised all persons living in incorporated places of 2,500 inhabitants or more and areas (usually minor civil divisions) classified as urban under special rules relating to population size and density.

In both definitions, the most important component of the urban territory is the group of incorporated places having 2,500 inhabitants or more. A definition of urban territory restricted to such places, however, would exclude a number of equally large and densely settled places, merely because they were not incorporated places. Under the

¹ Except in New England, New York, and Wisconsin, where "towns" are minor civil divisions of counties and are not necessarily densely settled centers like the towns in other States.

old definition, an effort was made to avoid some of the more obvious omissions by the inclusion of the places urban under special rules. Even with these rules, however, many large and closely built-up places were excluded from the urban territory. To improve the situation in the 1950 Census, the Bureau of the Census set up, in advance of enumeration, boundaries for urban-fringe areas around cities of 50,000 or more and for unincorporated places outside urban fringes. All the population residing in urban-fringe areas and in unincorporated places of 2,500 or more is classified as urban according to the 1950 definition. Consequently, the special rules of the old definition are no longer necessary.

According to the 1950 urban definition, the urban population of New Hampshire included the following components: (1) The 267,157 inhabitants of the 12 incorporated places of 2,500 inhabitants or more; (2) the 24,710 inhabitants of the 6 unincorporated places of 2,500 inhabitants or more delineated within towns which were entirely urban under special rule in 1940; (3) the 12,753 inhabitants of the other 3 unincorporated places of 2,500 or more; and (4) the 2,186 persons living in the unincorporated territory in the urban fringe of Manchester. Under the old definition, the urban population would have included the inhabitants of the 12 incorporated places of 2,500 or more and the 34,092 inhabitants of the 6 towns (Lebanon and Littleton in Grafton County, Milford in Hillsborough County, Derry and Exeter in Rockingham County, and Newport in Sullivan County) urban under special rule in 1940. A seventh town, Claremont in Sullivan County, was also classified as urban under special rule in 1940; in 1948, however, the entire town was incorporated as a city, and, hence became urban under both definitions by virtue of the incorporation. The 1950 definition classified as urban the 14,939 inhabitants of components 3 and 4 who under the old definition would have been included in the rural population. On the other hand, it included in the rural population the 9,382 persons living in the parts of the six towns urban under special rule in 1940 outside the unincorporated places of 2,500 inhabitants or more. The net effect of the change in the urban definition, therefore, is an increase of 5,557 in the urban population under the new definition.

Trends of urban and rural population. Trends in the urban and rural population can be examined only on the basis of the old definition. On this basis, the urban population increased from 192,240 in 1900 to 301,249 in 1950. The largest numerical increase and most rapid rate of growth in the urban population in the 50-year period came in the decade 1900 to 1910, when the urban population increased 30,912, or 16.1 per cent. Between 1940 and 1950 the increase was 18,024, or 6.4 per cent. The proportion of the population classified as urban increased from 46.7 per cent in 1900 to 56.5 per cent in 1950.

Increases in the rural population of New Hampshire in the past two decades more than offset the declines in the previous 30 years,

with the result that the rural population rose from 219,348 in 1900 to 231,993 in 1950. The numerical gain 23,694 between 1940 and 1950 was the largest numerical increase since that recorded in the decade 1810 to 1820. The rate of growth, 11.4 per cent, was also the most rapid since 1810-1820. Despite the gain in the rural population, the proportion of the population classified as rural declined from 53.3 per cent in 1900 to 43.5 per cent in 1950.

Counties. The 10 counties in New Hampshire range in size from Carroll with a population of 15,868 to Hillsborough with a population of 156,987 (table 2). All but one of the counties gained population between 1940 and 1950, whereas in the previous decade all had had increases. Hillsborough County had the largest numerical increase, but the most rapid rates of growth were experienced in Rockingham and Strafford Counties, which had increases of 20.5 and 18.4 per cent, respectively. The decline in Coos County was 3,342, or 8.5 per cent.

Minor civil divisions. To the primary political divisions in which counties are subdivided, the Bureau of the Census applies the general term "minor civil divisions." The more thickly settled counties in New Hampshire are divided into towns and cities, but in Carroll and Coos Counties there are three "locations," eight "grants," six "purchases," and six "townships." Several such special minor civil divisions contained no population at each of the last three censuses and are not shown in table 6.

Table 2 shows statistics on the population of each county by minor civil divisions for the last three censuses. The population of each unincorporated place is shown in *italics* under the population of the town in which it is located. When an unincorporated place lies in two or more towns, the population of the several parts is shown in table 2 under the appropriate towns, and each part is designated by "part." Unincorporated places are designated by "uninc." Changes between the 1940 and 1950 Censuses in the boundaries of areas listed are shown in notes to table 2. For changes in boundaries prior to the 1940 Census, see reports of the Sixteenth Census (1940), *Population*, Vol. I, p. 662, and reports of earlier censuses.

Incorporated and unincorporated places. New Hampshire had 12 places in 1950 incorporated as cities and 45 unincorporated places of 1,000 inhabitants or more. There were 267,157 persons living in the 12 cities, all of which had more than 5,000 inhabitants. Of the 45 unincorporated places, 9 had 2,500 inhabitants or more and a combined population of 37,463. There were 53,377 persons living in the 36 unincorporated places of 1,000 to 2,500 inhabitants.

The only political units which are recognized as incorporated places in the 1950 Census are those which are incorporated as cities, boroughs, and villages. Political units which are called towns are also recognized as incorporated places except in the New England States, New York, and Wisconsin.

The Bureau of the Census has delineated boundaries for the thickly settled urban fringe around cities of 50,000 or more and has also delineated boundaries for unincorporated places of 1,000 or more which are densely settled population centers without corporate limits. Although there are unincorporated places within the urban fringe, it was not feasible to establish boundaries for such places and therefore they are not identified as separate places.

The count of urban places in the 1950 Census comprises all incorporated places of 2,500 or more regardless of location and unincorporated places of 2,500 or more which are located outside the urban-fringe areas. Incorporated places of less than 2,500 which lie in the urban fringe are not recognized as urban places.

Urbanized areas. The only urbanized area in New Hampshire is the Manchester Urbanized Area, which had a population of 84,918. Of the inhabitants of the area, 82,732 were living in Manchester, the central city of the urbanized area, and 2,186 in unincorporated territory included in the urbanized area.

Each urbanized area contains at least one city with 50,000 inhabitants or more in 1940 or according to a special census taken since 1940, and some urbanized areas contain two or more cities of 50,000. Each urbanized area also includes the surrounding closely settled incorporated places and unincorporated areas that meet the criteria listed in the section below on "Urban fringe." Thus, the territory of an urbanized area may be classified into incorporated parts and unincorporated parts.

An urbanized area may also be divided into central city or cities and urban fringe as defined below.

Central cities. Although an urbanized area may contain more than one city of 50,000 or more, not all cities of this size are necessarily central cities. The largest city of an area is always a central city. In addition, the second and third most populous cities in the areas may qualify as central cities provided they have a population of at least one-third of that of the largest city in the area and a minimum of 25,000 inhabitants. The names of the individual urbanized areas indicate the central cities of the areas.

Urban fringe. The urban fringe includes that part of the urbanized area which is outside the central city or cities. The following types of areas are embraced if they are contiguous to the central city or cities or if they are contiguous to any area already included in the urban fringe:

1. Incorporated places with 2,500 inhabitants or more in 1940 or at a subsequent special census conducted prior to 1950.
2. Incorporated places with fewer than 2,500 inhabitants containing an area with a concentration of 100 dwelling units or more with a density in this concentration of 500 units or more per square mile.

This density represents approximately 2,000 persons per square mile and normally is the minimum found associated with a closely spaced street pattern.

3. Unincorporated territory with at least 500 dwelling units per square mile.

4. Territory devoted to commercial, industrial, transportation, recreational and other purposes functionally related to the central city.

Also included are outlying noncontiguous areas with the required dwelling unit density located within $1\frac{1}{2}$ miles of the main contiguous urbanized part, measured along the shortest connecting highway, and other outlying areas within one-half mile of such noncontiguous areas which meet the minimum residential density rule.

TABLE 1

POPULATION OF NEW HAMPSHIRE, URBAN AND RURAL: 1790 TO 1950

[For description of new and old urban definitions, see text.

Minus sign (—) denotes decrease]

Census date	The State		
	Population	Increase over preceding census	
		Number	Per cent
New urban definition:			
1950 (Apr. 1)	533,242	41,718	8.5
Old urban definition:			
1950 (Apr. 1)	533,242	41,718	8.5
1940 (Apr. 1)	491,524	26,231	5.6
1930 (Apr. 1)	465,293	22,210	5.0
1920 (Jan. 1)	443,083	12,511	2.9
1910 (Apr. 15)	430,572	18,984	4.6
1900 (June 1)	411,588	35,058	9.3
1890 (June 1)	376,530	29,539	8.5
1880 (June 1)	346,991	28,691	9.0
1870 (June 1)	318,300	—7,773	—2.4
1860 (June 1)	326,073	8,097	2.5
1850 (June 1)	317,976	33,402	11.7
1840 (June 1)	284,574	15,246	5.7
1830 (June 1)	269,328	25,167	10.3
1820 (Aug. 7)	244,161	29,701	13.8
1810 (Aug. 6)	214,460	30,602	16.6
1800 (Aug. 4)	183,858	41,973	29.6
1790 (Aug. 2)	141,885

TABLE 1—*Continued*

POPULATION OF NEW HAMPSHIRE, URBAN AND RURAL: 1790 TO 1950

[For description of new and old urban definitions, see text.]

Minus sign (—) denotes decrease]

Census date	Urban territory			
	Number of urban places ¹	Population	Increase over preceding census	
			Number	Per cent
New urban definition :				
1950 (Apr. 1)	21	2 306,806
Old urban definition :				
1950 (Apr. 1)	18	301,249	18,024	6.4
1940 (Apr. 1)	18	283,225	10,146	3.7
1930 (Apr. 1)	18	273,079	22,641	9.0
1920 (Jan. 1)	17	250,438	27,286	12.2
1910 (Apr. 15)	16	223,152	30,912	16.1
1900 (June 1)	15	192,240	44,327	30.0
1890 (June 1)	13	147,913	43,808	42.1
1880 (June 1)	9	104,105	20,649	24.7
1870 (June 1)	9	83,456	11,418	15.8
1860 (June 1)	8	72,038	17,711	32.6
1850 (June 1)	7	54,327	25,796	90.4
1840 (June 1)	5	28,531	15,056	111.7
1830 (June 1)	2	13,475	6,148	83.9
1820 (Aug. 7)	1	7,327	393	5.7
1810 (Aug. 6)	1	6,934	1,595	29.9
1800 (Aug. 4)	1	5,339	619	13.1
1790 (Aug. 2)	1	4,720

¹ According to the new urban definition, the urban population comprises persons residing in urban territory but not necessarily in an urban place, which is defined as an incorporated place of 2,500 or more, or an unincorporated place of 2,500 or more located outside an urbanized area. Under the old definition, incorporated places of 2,500 or more and places urban under special rule are classified as urban places.

² Includes 2,186 persons in urban territory outside of urban places.

TABLE 1—*Concluded*

POPULATION OF NEW HAMPSHIRE, URBAN AND RURAL: 1790 TO 1950

[For description of new and old urban definitions, see text.
Minus sign (—) denotes decrease]

Census date	Rural territory			Per cent of total	
	Population	Increase over preceding census		Urban	Rural
		Number	Per cent		
New urban definition :					
1950 (Apr. 1)	226,436	57.5	42.5
Old urban definition :					
1950 (Apr. 1)	231,993	23,694	11.4	56.5	43.5
1940 (Apr. 1)	208,299	16,085	8.4	57.6	42.4
1930 (Apr. 1)	192,214	—431	—0.2	58.7	41.3
1920 (Jan. 1)	192,645	—14,775	—7.1	56.5	43.5
1910 (Apr. 15)	207,420	—11,928	—5.4	51.8	48.2
1900 (June 1)	219,348	—9,269	—4.1	46.7	53.3
1890 (June 1)	228,617	—14,269	—5.9	39.3	60.7
1880 (June 1)	242,886	8,042	3.4	30.0	70.0
1870 (June 1)	234,844	—19,191	—7.6	26.2	73.8
1860 (June 1)	254,035	—9,614	—3.6	22.1	77.9
1850 (June 1)	263,649	7,606	3.0	17.1	82.9
1840 (June 1)	256,043	190	0.1	10.0	90.0
1830 (June 1)	255,853	19,019	8.0	5.0	95.0
1820 (Aug. 7)	236,834	29,308	14.1	3.0	97.0
1810 (Aug. 6)	207,526	29,007	16.2	3.2	96.8
1800 (Aug. 4)	178,519	41,354	30.1	2.9	97.1
1790 (Aug. 2)	137,165	3.3	96.7

TABLE 2

POPULATION OF COUNTIES BY MINOR CIVIL DIVISIONS: 1930 TO 1950

["Uninc." designates an unincorporated place. Figures for 1930 and 1940 not available for unincorporated places. A blank for any other area indicates that no population was returned in given year. Minor civil divisions for which no population has been reported at each of the last 3 censuses are not shown. For boundary changes between 1930 and 1940, see reports of the 16th Census (1940), *Population*, Vol. I, p. 662. Total population of a place located within 2 or more minor civil divisions appears in table 7]

County and minor civil division	1950	1940	1930
Belknap County	26,632	24,328	22,623
Alton town	1,189	1,209	1,261
Barnstead town	846	804	791
Belmont town	1,611	1,374	1,299
Center Harbor town . . .	451	355	382
Gilford town	1,251	996	783
Gilmanton town	754	708	676
Laconia city	14,745	13,484	12,471
Meredith town	2,222	2,192	1,902
<i>Meredith (uninc.)</i> . . .	1,122
New Hampton town . . .	723	791	692
Sanbornton town	755	677	654
Tilton town	2,085	1,738	1,712
<i>Tilton (uninc.)</i>	1,127
Carroll County	15,868	15,589	14,277
Albany town	154	131	96
Bartlett town	1,074	1,154	1,119
Brookfield town	159	142	166
Chatham town	177	184	168
Conway town	4,109	3,651	3,217
<i>Conway (uninc.)</i>	1,283
Eaton town	221	196	210
Effingham town	341	377	352
Freedom town	315	352	390
Hart's Location town . .	11	17	29
Jackson town	344	409	321

TABLE 2—*Continued*

POPULATION OF COUNTIES BY MINOR CIVIL DIVISIONS: 1930 TO 1950

County and minor civil division	1950	1940	1930
Carroll County—			
<i>Continued</i>			
Jackson town	344	409	321
Madison town	486	512	535
Moultonborough town .	880	788	709
Ossipee town	1,412	1,498	1,230
Sandwich town	615	742	731
Tamworth town	1,025	1,056	955
Tuftonboro town	697	586	505
Wakefield town	1,267	1,158	1,186
Wolfeboro town	2,581	2,636	2,358
<i>Wolfeboro (uninc) ..</i>	<i>1,271</i>	<i>....</i>	<i>....</i>

Cheshire County	38,811	34,953	33,685
Alstead town	851	683	616
Chesterfield town	970	591	704
Dublin town	675	621	506
Fitzwilliam town	872	824	850
Gilsum town	578	491	506
Harrisville town	519	509	512
Hinsdale town	1,950	1,762	1,757
<i>Hinsdale (uninc.)</i>	<i>1,247</i>	<i>....</i>	<i>....</i>
Jaffrey town	2,911	2,879	2,485
<i>East Jaffrey (uninc.) .</i>	<i>1,866</i>	<i>....</i>	<i>....</i>
Keene city	15,638	13,832	13,794
Marlborough town	1,561	1,431	1,508
<i>Marlborough (uninc.) .</i>	<i>1,116</i>	<i>....</i>	<i>....</i>
Marlow town	330	288	330
Nelson town	231	282	162
Richmond town	259	296	241
Rindge town	707	629	610
Roxbury town	117	113	53
Stoddard town	200	218	113
Sullivan town	272	255	192

TABLE 2—*Continued*

POPULATION OF COUNTIES BY MINOR CIVIL DIVISIONS: 1930 TO 1950

County and minor civil division	1950	1940	1930
Cheshire County—			
<i>Continued</i>			
Surry town	291	236	198
Swanzy town	2,806	2,262	2,066
Trov town	1,360	1,321	1,267
<i>Troy (uninc.)</i>	1,169
Walpole town	2,536	2,400	2,287
Westmoreland town ...	789	755	745
Winchester town	2,388	2,275	2,183
<i>Winchester (uninc.)</i> ..	1,057
Coos County	35,932	39,274	38,959
Atkinson and Gilmanton			
Academy grant	1
Bean's purchase	25
Berlin city	16,615	19,084	20,018
Cambridge township ...	8	1
Carroll town	359	496	402
Clarksville town	171	225	215
Colebrook town	2,116	2,096	1,937
<i>Colebrook (uninc.)</i> ...	1,265
Columbia town	495	488	524
Dalton town	557	642	580
Dixville township	13	13	25
Dummer town	229	274	298
Errol town	224	235	293
Gorham town	2,639	2,597	2,763
<i>Gorham (uninc.)</i>	1,739
Green's grant	3	4
Jefferson town	728	763	771
Lancaster town	3,113	3,095	2,887
<i>Lancaster (uninc.)</i> ...	2,296
Milan town	743	782	719
Millsfield township	16	34	33

TABLE 2—*Continued*

POPULATION OF COUNTIES BY MINOR CIVIL DIVISIONS: 1930 TO 1950

County and minor civil division	1950	1940	1930
Coos County—			
<i>Continued</i>			
Northumberland town ..	2,779	2,740	2,360
<i>Grovetown (uninc.)</i> ...	1,918
Odell township	12	82
Pinkham's grant	17	10	9
Pittsburg town	697	820	671
Randolph town	158	114	82
Sargent's purchase	16
Second College grant	17
Shelburne town	184	190	196
Stark town	373	352	329
Stewartstown town	970	1,203	1,148
Stratford town	973	1,049	918
Success township	1
Thompson and Meserve's purchase	2	2
Wentworth's Loc. town.	48	57	38
Whitefield town	1,677	1,834	1,693
<i>Whitefield (uninc.)</i> ...	1,329

Grafton County	47,923	44,645	42,816
Alexandria town			
Ashland town	402	396	412
<i>Ashland (uninc.)</i>	1,599	1,460	1,375
Bath town	1,215
Benton town	706	686	785
Bethlehem town	247	262	255
Bridgewater town	882	935	872
Bristol town	222	226	151
<i>Bristol (uninc.)</i>	1,586	1,632	1,610
Campton town	1,262
Canaan town	1,149	1,130	1,184
Dorchester town	1,465	1,377	1,301
	133	144	115

TABLE 2—*Continued*

POPULATION OF COUNTIES BY MINOR CIVIL DIVISIONS: 1930 TO 1950

County and minor civil division	1950	1940	1930
Grafton County—			
<i>Continued</i>			
Easton town	94	156	132
Ellsworth town	24	26	28
Enfield town	1,612	1,693	1,325
<i>Enfield (uninc.)</i>	1,111
Franconia town	549	568	514
Grafton town	442	552	539
Groton town	105	182	202
Hanover town	6,259	3,425	3,043
<i>Hanover (uninc.)</i>	4,999
Haverhill town	3,357	3,487	3,665
<i>Woodsville (uninc.)</i>	1,542
Hebron town	130	151	197
Holderness town	731	735	644
Landaff town	342	389	469
Lebanon town	8,495	7,590	7,073
<i>Lebanon (uninc.)</i>	4,614
<i>West Lebanon (uninc.)</i>	1,737
Lincoln town	1,415	1,560	1,548
Lisbon town	2,009	2,103	2,324
<i>Lisbon (uninc.)</i>	1,372
Littleton town	4,817	4,571	4,558
<i>Littleton (uninc.)</i>	3,819
Livermore town	4	23
Lyman town	241	363	299
Lyne town	924	965	830
Monroe town	410	430	457
Orange town	82	109	99
Orford town	726	701	636
Piermont town	511	535	475
Plymouth town	3,039	2,533	2,470
<i>Plymouth (uninc.)</i>	2,107
Rumney town	859	861	858
Thornton town	460	501	459
Warren town	581	709	651
Waterville town	11	26	23
Wentworth town	413	491	459
Woodstock town	894	981	756

TABLE 2—Continued

POPULATION OF COUNTIES BY MINOR CIVIL DIVISIONS: 1930 TO 1950

County and minor civil division	1950	1940	1930
Hillsborough County ..	156,987	144,888	140,165
Amherst town	1,461	1,174	1,115
Antrim town	1,030	1,127	1,254
Bedford town	2,176	1,561	1,326
Bennington town	593	655	552
Brookline town	671	561	511
Deering town	392	367	324
Francestown town	405	342	363
Goffstown town	5,638	4,247	3,839
<i>Goffstown (uninc.)</i>	1,356
Greenfield town	430	407	394
Greenville town	1,280	1,236	1,319
<i>Greenville (uninc.)</i>	1,179
Hancock town	612	631	561
Hillsborough town	2,179	2,269	2,160
<i>Hillsborough (uninc.)</i>	1,670
Hollis town	1,196	996	879
Hudson town	4,183	3,409	2,702
<i>Hudson (uninc.)</i>	2,382
Litchfield town	427	341	286
Lyndeborough town	552	452	399
Manchester city	82,732	77,685	76,834
Mason town	288	249	254
Merrimack town	1,908	1,253	1,084
Milford town	4,159	3,927	4,068
<i>Milford (uninc.)</i>	3,269
<i>Wilton (uninc.) (part)</i>	151
Mont Vernon town	405	340	302
Nashua city	34,669	32,927	31,463
New Boston town	865	773	693
New Ipswich town	1,147	940	838
Pelham town	1,317	979	814
Peterborough town	2,556	2,470	2,521
<i>Peterborough (uninc.)</i>	1,506
Sharon town	62	61	38
Temple town	330	258	239
Weare town	1,345	1,367	1,287
Wilton town	1,952	1,855	1,724
<i>Wilton (uninc.) (part)</i>	1,464
Windsor town	27	29	22

TABLE 2—Continued

POPULATION OF COUNTIES BY MINOR CIVIL DIVISIONS: 1930 TO 1950

County and minor civil division	1950	1940	1930
Merrimack County . . .	63,022	60,710	56,152
Allenstown town	1,540	1,673	1,549
<i>Suncook-Blodgett</i>			
<i>(uninc.) (part)</i>	<i>1,340</i>
Andover town	1,057	1,108	1,031
Boscawen town	1,857	1,663	1,359
Bow town	1,062	942	780
Bradford town	606	661	587
Canterbury town	627	659	505
Chichester town	735	587	567
Concord city	27,988	27,171	25,228
Danbury town	496	578	498
Dunbarton town	533	495	572
Epsom town	756	797	678
Franklin city	6,552	6,749	6,576
Henniker town	1,675	1,336	1,266
Hill town	310	498	468
Hooksett town	2,792	2,273	2,132
Hopkinton town	1,831	1,587	1,485
Loudon town	1,012	920	801
Newbury town	320	506	333
New London town	1,484	1,039	812
<i>New London (uninc.)</i>	<i>1,002</i>
Northfield town	1,561	1,543	1,336
<i>Northfield (uninc.)</i>	<i>1,065</i>
Pembroke town	3,094	2,769	2,792
<i>Suncook-Blodgett</i>			
<i>(uninc.) (part)</i>	<i>2,242</i>
Pittsfield town	2,321	2,183	2,018
<i>Pittsfield (uninc.)</i>	<i>1,342</i>
Salisbury town	423	368	350
Sutton town	554	675	512
Warner town	1,080	1,113	1,062
Webster town	386	351	360
Wilnot town	370	466	495

TABLE 2—*Continued*

POPULATION OF COUNTIES BY MINOR CIVIL DIVISIONS: 1930 TO 1950

County and minor civil division	1950	1940	1930
Rockingham County ..	70,059	58,142	53,750
Atkinson town	492	434	407
Auburn town	1,158	807	735
Brentwood town	819	720	725
Candia town	1,243	965	812
Chester town	807	702	653
Danville town	508	457	406
Deerfield town	706	749	635
Derry town	5,826	5,400	5,131
<i>West Derry-Derry</i>			
<i>(uninc.)</i>	4,969
East Kingston town	449	424	347
Epping town	1,796	1,618	1,672
Exeter town	5,664	5,398	4,872
<i>Exeter (uninc.)</i>	4,977
Fremont town	698	634	571
Greenland town	719	696	577
Hampstead town	902	823	775
Hampton town	2,847	2,137	1,507
<i>Hampton (uninc.)</i>	1,614
Hampton Falls town	629	493	481
Kensington town	542	458	438
Kingston town	1,283	1,002	1,017
Londonderry town	1,640	1,429	1,373
New Castle town	583	542	378
Newfields town	469	417	376
Newington town	494	418	381
Newmarket town	2,709	2,640	2,511
<i>Newmarket (uninc.)</i> ..	2,172
Newton town	1,173	900	848
North Hampton town ...	1,104	818	695
Northwood town	966	873	872
Nottingham town	566	468	451
Plaistow town	2,082	1,414	1,366
Portsmouth city	18,830	14,821	14,495
Raymond town	1,428	1,340	1,165
Rye town	1,982	1,246	1,081

TABLE 2—*Continued*
POPULATION OF COUNTIES BY MINOR CIVIL DIVISIONS: 1930 TO 1950

County and minor civil division	1950	1940	1930
Rockingham County— <i>Continued</i>			
Salem town	4,805	3,267	2,751
<i>Salem Depot (uninc.)</i> ..	1,637
Sandown town	315	292	229
Seabrook town	1,788	1,782	1,666
South Hampton town ...	314	294	261
Stratham town	759	634	552
Windham town	964	630	538

Strafford County	51,567	43,553	38,580
Barrington town	1,052	780	613
Dover city	15,874	14,990	13,573
Durham town	4,770	1,533	1,217
<i>Durham (uninc.)</i>	4,172
Farmington town	3,454	3,095	2,698
<i>Farmington (uninc.)</i> ..	2,285
Lee town	575	481	376
Madbury town	489	401	358
Middleton town	255	236	176
Milton town	1,510	1,279	1,206
New Durham town	463	433	448
Rochester city	13,776	12,012	10,209
Rollinsford town	1,652	1,463	1,409
<i>Salmon Falls (uninc.)</i> ..	1,290
Somersworth city	6,927	6,136	5,680
Strafford town	770	714	617

TABLE 2—*Concluded*

POPULATION OF COUNTIES BY MINOR CIVIL DIVISIONS: 1930 TO 1950

County and minor civil division	1950	1940	1930
Sullivan County	26,441	25,442	24,286
Acworth town	418	477	471
Charlestown town	2,077	1,756	1,644
<i>Charlestown (uninc.) . .</i>	<i>1,176</i>	<i>....</i>	<i>....</i>
Claremont city ¹	12,811	12,144	12,377
Cornish town	989	790	855
Croydon town	349	312	269
Goshen town	356	352	255
Grantham town	359	367	302
Langdon town	378	276	267
Lempster town	309	312	273
Newport town	5,131	5,304	4,659
<i>Newport (uninc.)</i>	<i>3,062</i>	<i>....</i>	<i>....</i>
Plainfield town	1,011	970	858
Springfield town	324	364	270
Sunapee town	1,108	1,071	1,040
Unity town	653	669	501
Washington town	168	278	245

¹ SULLIVAN—Claremont town incorporated as a city in 1948.

TABLE 3
POPULATION OF CITIES, BY WARDS: 1950

CITY AND WARD	Population	CITY AND WARD	Population
Berlin	16,615	Laconia	14,745
Ward 1	4,958	Ward 1	2,295
Ward 2	3,433	Ward 2	3,295
Ward 3	3,643	Ward 3	867
Ward 4	4,591	Ward 4	2,230
Claremont	12,811	Ward 5	2,788
Ward 1	3,961	Ward 6	3,270
Ward 2	4,612	Manchester	82,732
Ward 3	4,238	Ward 1	5,218
Concord	27,988	Ward 2	7,018
Ward 1	2,717	Ward 3	5,991
Ward 2	874	Ward 4	5,053
Ward 3	1,265	Ward 5	7,751
Ward 4	4,182	Ward 6	8,332
Ward 5	2,725	Ward 7	6,216
Ward 6	6,229	Ward 8	7,503
Ward 7	5,969	Ward 9	2,786
Ward 8	1,829	Ward 10	5,154
Ward 9	2,198	Ward 11	4,578
Dover	15,874	Ward 12	5,199
Ward 1	3,838	Ward 13	6,852
Ward 2	3,511	Ward 14	5,081
Ward 3	2,632	Nashua	34,669
Ward 4	4,696	Ward 1	5,497
Ward 5	1,197	Ward 2	3,371
Franklin	6,552	Ward 3	3,067
Ward 1	1,795	Ward 4	2,645
Ward 2	2,296	Ward 5	3,103
Ward 3	2,461	Ward 6	3,421
Keene	15,638	Ward 7	4,179
Ward 1	4,308	Ward 8	6,597
Ward 2	2,917	Ward 9	2,789
Ward 3	2,530	Portsmouth	18,830
Ward 4	2,652	Ward 1	7,324
Ward 5	3,231	Ward 2	4,293
		Ward 3	3,755
		Ward 4	2,036
		Ward 5	1,422

TABLE 3—*Concluded*
POPULATION OF CITIES, BY WARDS: 1950

CITY AND WARD	Population	CITY AND WARD	Population
Rochester	13,776	Somersworth	6,927
Ward 1	1,943	Ward 1	1,169
Ward 2	2,644	Ward 2	1,486
Ward 3	2,091	Ward 3	1,733
Ward 4	2,460	Ward 4	1,691
Ward 5	2,126	Ward 5	848
Ward 6	2,512		

Note. The State Planning and Development Commission in "Population and Areas of Cities, Towns and Counties in New Hampshire, 1950" shows the following figures as showing the actual area of the state in square miles:

New Hampshire	Area in square miles 9,304.3
(Land area, 9,024.2 square miles.)	
(Inland water area, 280.1 square miles.)	

COUNTY

Belknap	466.6
Carroll	991.4
Cheshire	736.2
Coos	1,855.3
Grafton	1,746.8
Hillsborough	901.9
Merrimack	949.5
Rockingham	717.9
Strafford	389.8
Sullivan	548.9

TOWNS AND WARDS AS DISTRICTED FOR ELECTION PURPOSES

TOWNS	Con- gress'l Dist.	Coun- cilor Dist.	Sen- atorial Dist.	No. of Repre- sentatives 1956	COUNTY
Acworth	2	5	8	..	Sullivan
Albany	1	1	4	1	Carroll
Alexandria	2	1	5	..	Grafton
Allenstown	1	5	14	1	Merrimack
Alstead	2	4	10	1	Cheshire
Alton	1	2	6	1	Belknap
Amherst	2	4	12	1	Hillsborough
Andover	2	5	7	1	Merrimack
Antrim	2	4	9	1	Hillsborough
Ashland	2	1	5	1	Grafton
Atkinson	1	2	23	1	Rockingham
Auburn	1	3	22	1	Rockingham
Barnstead	1	2	6	1	Belknap
Barrington	1	2	21	1	Strafford
Bartlett	1	1	4	1	Carroll
Bath	2	1	3	..	Grafton
Bedford	1	4	14	1	Hillsborough
Belmont	1	2	6	1	Belknap
Bennington	2	4	11	..	Hillsborough
Benton	2	1	3	1	Grafton
Berlin—					
Ward 1	2	1	1	3	Coos
Ward 2	2	1	1	2	Coos
Ward 3	2	1	1	2	Coos
Ward 4	2	1	1	3	Coos
Bethlehem	2	1	2	1	Grafton
Boscawen	2	5	7	1	Merrimack
Bow	2	5	14	1	Merrimack
Bradford	2	5	9	1	Merrimack
Brentwood	1	2	23	1	Rockingham
Bridgewater	2	1	5	1	Grafton

TOWNS	Congress'l Dist.	Coun- cilor Dist.	Sen- atorial Dist.	No. of Repre- sentatives 1956	COUNTY
Bristol	2	1	5	1	Grafton
Brookfield	1	2	4	1	Carroll
Brookline	2	4	12	..	Hillsborough
Campton	2	1	3	1	Grafton
Canaan	2	1	5	1	Grafton
Candia	1	3	22	1	Rockingham
Canterbury	1	5	7	1	Merrimack
Carroll	2	1	2	..	Coos
Center Harbor ...	1	5	6	1	Belknap
Charlestown	2	5	8	1	Sullivan
Chatham	1	1	4	1	Carroll
Chester	1	3	22	1	Rockingham
Chesterfield	2	4	10	1	Cheshire
Chichester	1	5	14	1	Merrimack
Claremont—					
Ward 1	2	5	8	3	Sullivan
Ward 2	2	5	8	3	Sullivan
Ward 3	2	5	8	3	Sullivan
Clarksville	2	1	2	1	Coos
Colebrook	2	1	2	1	Coos
Columbia	2	1	2	..	Coos
Concord—					
Ward 1	2	5	7	2	Merrimack
Ward 2	2	5	7	1	Merrimack
Ward 3	2	5	9	1	Merrimack
Ward 4	2	5	15	3	Merrimack
Ward 5	2	5	15	2	Merrimack
Ward 6	2	5	15	4	Merrimack
Ward 7	2	5	9	4	Merrimack
Ward 8	2	5	15	1	Merrimack
Ward 9	2	5	15	2	Merrimack
Conway	1	1	4	3	Carroll
Cornish	2	5	8	1	Sullivan
Croydon	2	5	8	1	Sullivan
Dalton	2	1	7	..	Coos
Danbury	2	5	7	1	Merrimack

TOWNS	Congress'l Dist.	Coun- cilor Dist.	Sen- atorial Dist.	No. of Repre- sentatives 1956	COUNTY
Danville	1	2	23	1	Rockingham
Deerfield	1	2	22	1	Rockingham
Deering	2	4	9	..	Hillsborough
Derry	1	3	22	4	Rockingham
Dorchester	2	1	5	1	Grafton
Dover—					
Ward 1	1	2	21	3	Strafford
Ward 2	1	2	21	2	Strafford
Ward 3	1	2	21	2	Strafford
Ward 4	1	2	21	3	Strafford
Ward 5	1	2	21	1	Strafford
Dublin	2	4	11	..	Cheshire
Dummer	2	1	1	1	Coos
Dunbarton	2	5	14	1	Merrimack
Durham	1	2	21	3	Strafford
East Kingston	1	2	23	1	Rockingham
Easton	2	1	3	..	Grafton
Eaton	1	1	4	..	Carroll
Effingham	1	1	4	1	Carroll
Ellsworth	2	1	5	..	Grafton
Enfield	2	1	5	1	Grafton
Epping	1	2	23	1	Rockingham
Epsom	1	5	14	1	Merrimack
Errol	2	1	1	..	Coos
Exeter	1	2	23	4	Rockingham
Farmington	1	2	20	2	Strafford
Fitzwilliam	2	4	11	1	Cheshire
Francestown	2	4	9	..	Hillsborough
Franconia	2	1	2	1	Grafton
Franklin—					
Ward 1	2	5	7	1	Merrimack
Ward 2	2	5	7	2	Merrimack
Ward 3	2	5	7	2	Merrimack
Freedom	1	1	4	..	Carroll
Fremont	1	2	23	..	Rockingham
Gilford	1	2	6	1	Belknap

TOWNS	Congress'l Dist.	Coun- cilor Dist.	Sen- atorial Dist.	No. of Repre- sentatives 1956	COUNTY
Gilmanton	1	2	6	1	Belknap
Gilsum	2	4	10	..	Cheshire
Goffstown	1	4	14	4	Hillsborough
Gorham	2	1	1	2	Coos
Goshen	2	5	8	..	Sullivan
Grafton	2	1	5	1	Grafton
Grantham	2	5	8	1	Sullivan
Greenfield	2	4	12	1	Hillsborough
Greenland	1	2	24	..	Rockingham
Greenville	2	4	12	1	Hillsborough
Groton	2	1	5	1	Grafton
Hampstead	1	2	23	1	Rockingham
Hampton	1	2	23	2	Rockingham
Hampton Falls ...	1	2	23	1	Rockingham
Hancock	2	4	11	1	Hillsborough
Hanover	2	1	5	4	Grafton
Harrisville	2	4	11	1	Cheshire
Hart's Location ..	1	1	4	..	Carroll
Haverhill	2	1	3	2	Grafton
Hebron	2	1	5	1	Grafton
Henniker	2	5	9	1	Merrimack
Hill	2	5	7	1	Merrimack
Hillsborough	2	4	9	1	Hillsborough
Hinsdale	2	4	11	1	Cheshire
Holderness	2	1	3	1	Grafton
Hollis	2	4	12	1	Hillsborough
Hooksett	1	3	14	2	Merrimack
Hopkinton	2	5	9	1	Merrimack
Hudson	1	4	22	3	Hillsborough
Jackson	1	1	4	..	Carroll
Jaffrey	2	4	11	2	Cheshire
Jefferson	2	1	2	..	Coos
Keene—					
Ward 1	2	4	10	3	Cheshire
Ward 2	2	4	10	2	Cheshire
Ward 3	2	4	10	2	Cheshire

TOWNS	Con- gress'l Dist.	Coun- cilor Dist.	Sen- atorial Dist.	No. of Repre- sentatives 1956	COUNTY
Keene (<i>Continued</i>)					
Ward 4	2	4	10	2	Cheshire
Ward 5	2	4	10	2	Cheshire
Kensington	1	2	23	1	Rockingham
Kingston	1	2	23	1	Rockingham
Laconia—					
Ward 1	1	5	6	2	Belknap
Ward 2	1	5	6	2	Belknap
Ward 3	1	5	6	1	Belknap
Ward 4	1	5	6	2	Belknap
Ward 5	1	5	6	2	Belknap
Ward 6	1	5	6	2	Belknap
Lancaster	2	1	2	2	Coos
Landaff	2	1	3	..	Grafton
Langdon	2	5	8	..	Sullivan
Lebanon	2	1	5	6	Grafton
Lee	1	2	21	..	Strafford
Lempster	2	5	8	..	Sullivan
Lincoln	2	1	3	1	Grafton
Lisbon	2	1	3	1	Grafton
Litchfield	1	4	22	..	Hillsborough
Littleton	2	1	3	3	Grafton
Londonderry	1	3	22	1	Rockingham
Loudon	1	5	14	1	Merrimack
Lyman	2	1	3	..	Grafton
Lyme	2	1	5	1	Grafton
Lyndeborough	2	4	12	1	Hillsborough
Madbury	1	2	21	..	Strafford
Madison	1	1	4	..	Carroll
Manchester—					
Ward 1	1	3	16	4	Hillsborough
Ward 2	1	3	16	5	Hillsborough
Ward 3	1	3	17	4	Hillsborough
Ward 4	1	3	17	3	Hillsborough
Ward 5	1	3	18	5	Hillsborough
Ward 6	1	3	22	6	Hillsborough

TOWNS	Congress'l Dist.	Coun- cilor Dist.	Sen- atorial Dist.	No. of Repre- sentatives 1956	COUNTY
<i>Manchester (Continued)</i>					
Ward 7	1	3	18	4	Hillsborough
Ward 8	1	3	18	5	Hillsborough
Ward 9	1	3	16	2	Hillsborough
Ward 10	1	3	17	4	Hillsborough
Ward 11	1	3	18	3	Hillsborough
Ward 12	1	3	19	4	Hillsborough
Ward 13	1	3	19	5	Hillsborough
Ward 14	1	3	18	3	Hillsborough
Marlborough	2	4	11	1	Cheshire
Marlow	2	4	10	..	Cheshire
Mason	2	4	12	1	Hillsborough
Meredith	1	5	6	2	Belknap
Merrimack	1	4	12	1	Hillsborough
Middleton	1	2	20	1	Strafford
Milan	2	1	1	1	Coos
Milford	2	4	12	3	Hillsborough
Millsfield	2	1	1	..	Coos
Milton	1	2	20	1	Strafford
Monroe	2	1	3	..	Grafton
Mont Vernon	2	4	12	..	Hillsborough
Moultonborough ..	1	1	4	1	Carroll
<i>Nashua—</i>					
Ward 1	2	4	12	4	Hillsborough
Ward 2	2	4	12	2	Hillsborough
Ward 3	2	4	13	2	Hillsborough
Ward 4	2	4	13	2	Hillsborough
Ward 5	2	4	13	2	Hillsborough
Ward 6	2	4	13	2	Hillsborough
Ward 7	2	4	13	3	Hillsborough
Ward 8	2	4	13	5	Hillsborough
Ward 9	2	4	13	2	Hillsborough
Nelson	2	4	10	1	Cheshire
New Boston	2	4	14	1	Hillsborough
Newbury	2	5	9	..	Merrimack
New Castle	1	2	24	..	Rockingham

TOWNS	Congress'l Dist.	Coun- cilor Dist.	Sen- atorial Dist.	No. of Repre- sentatives 1956	COUNTY
New Durham	1	2	20	1	Strafford
Newfields	1	2	23	1	Rockingham
New Hampton . . .	1	5	5	..	Belknap
Newington	1	2	24	1	Rockingham
New Ipswich	2	4	12	1	Hillsborough
New London	2	5	7	1	Merrimack
Newmarket	1	2	24	2	Rockingham
Newport	2	5	8	4	Sullivan
Newton	1	2	23	1	Rockingham
Northfield	1	5	7	1	Merrimack
North Hampton ..	1	2	23	1	Rockingham
Northumberland ..	2	1	2	2	Coos
Northwood	1	2	22	1	Rockingham
Nottingham	1	2	22	1	Rockingham
Orange	2	1	5	..	Grafton
Orford	2	1	5	..	Grafton
Ossipee	1	1	4	1	Carroll
Pelham	1	4	22	1	Hillsborough
Pembroke	1	5	14	2	Merrimack
Peterborough	2	4	11	2	Hillsborough
Piermont	2	1	3	..	Grafton
Pittsburg	2	1	2	..	Coos
Pittsfield	1	5	14	2	Merrimack
Plainfield	2	5	8	1	Sullivan
Plaistow	1	2	23	1	Rockingham
Plymouth	1	1	3	2	Grafton
Portsmouth--					
Ward 1	1	2	24	5	Rockingham
Ward 2	1	2	24	3	Rockingham
Ward 3	1	2	24	3	Rockingham
Ward 4	1	2	24	1	Rockingham
Ward 5	1	2	24	1	Rockingham
Randolph	2	1	1	1	Coos
Raymond	1	3	22	1	Rockingham
Richmond	2	4	11	1	Cheshire
Rindge	2	4	11	..	Cheshire

TOWNS	Con- gress'l Dist.	Coun- cilor Dist.	Sen- atorial Dist.	No. of Repre- sentatives 1956	COUNTY
Rochester—					
Ward 1	1	2	20	1	Strafford
Ward 2	1	2	20	2	Strafford
Ward 3	1	2	20	1	Strafford
Ward 4	1	2	20	2	Strafford
Ward 5	1	2	20	1	Strafford
Ward 6	1	2	20	2	Strafford
Rollinsford	1	2	21	1	Strafford
Roxbury	2	4	10	1	Cheshire
Rumney	2	1	5	1	Grafton
Rye	1	2	24	1	Rockingham
Salem	1	3	22	3	Rockingham
Salisbury	2	5	9	..	Merrimack
Sanbornton	1	5	6	1	Belknap
Sandown	1	2	23	..	Rockingham
Sandwich	1	1	4	..	Carroll
Seabrook	1	2	23	1	Rockingham
Sharon	2	4	11	1	Hillsborough
Shelburne	2	1	1	1	Coos
Somersworth—					
Ward 1	1	2	20	1	Strafford
Ward 2	1	2	20	1	Strafford
Ward 3	1	2	20	1	Strafford
Ward 4	1	2	20	1	Strafford
Ward 5	1	2	20	1	Strafford
South Hampton ..	1	2	23	..	Rockingham
Springfield	2	5	8	..	Sullivan
Stark	2	1	2	..	Coos
Stewartstown	2	1	2	1	Coos
Stoddard	2	4	10	1	Cheshire
Strafford	1	2	20	1	Strafford
Stratford	2	1	2	1	Coos
Stratham	1	2	24	1	Rockingham
Sullivan	2	4	10	1	Cheshire
Sunapee	2	5	8	1	Sullivan
Surry	2	4	10	..	Cheshire

TOWNS	Congress'l Dist.	Councilor Dist.	Senatorial Dist.	No. of Representatives 1956	COUNTY
Sutton	2	5	9	1	Merrimack
Swanzey	2	4	11	2	Cheshire
Tamworth	1	1	4	1	Carroll
Temple	2	4	12	..	Hillsborough
Thornton	2	1	3	..	Grafton
Tilton	1	5	7	1	Belknap
Troy	2	4	11	1	Cheshire
Tuftonboro	1	1	4	..	Carroll
Unity	2	5	8	..	Sullivan
Wakefield	1	2	4	1	Carroll
Walpole	2	4	10	2	Cheshire
Warner	2	5	9	1	Merrimack
Warren	2	1	5	1	Grafton
Washington	2	5	8	1	Sullivan
Waterville	2	1	4	..	Grafton
Weare	2	4	14	1	Hillsborough
Webster	2	5	9	..	Merrimack
Wentworth	2	1	5	..	Grafton
Wentworth's Location	2	1	1	1	Coos
Westmoreland	2	4	10	1	Cheshire
Whitefield	2	1	2	1	Coos
Wilmot	2	5	7	..	Merrimack
Wilton	2	4	12	1	Hillsborough
Winchester	2	4	11	2	Cheshire
Windham	1	3	22	1	Rockingham
Windsor	2	4	9	1	Hillsborough
Wolfeboro	1	1	4	2	Carroll
Woodstock	2	1	3	1	Grafton
Total				400	

REPRESENTATIVES — PART TIME

The following named towns, according to the census of 1950, having less than the number of inhabitants necessary to entitle such towns to one representative and having a right under the constitution to elect a representative such proportional part of the time as the number of its inhabitants shall bear to the requisite number established for one representative; and such other towns having a right under the constitution to elect a representative at least once in every ten years, may elect one representative in each of the years set opposite their names in the following list:

Number of Representatives in	1952	1954	1956	1958	1960
Acworth	1	1
Albany	1
Alexandria	1	..	1	..
Atkinson	1	..	1	..	1
Bath	1	1	..	1	1
Bennington	1	1	..	1	1
Benton	1
Bradford	1	..	1	1	1
Bridgewater	1
Brookfield	1
Brookline	1	1	..	1	1
Canterbury	1	1	1	..	1
Carroll	1	1
Center Harbor ...	1	..	1	..	1
Chatham	1
Clarksville	1
Columbia	1	1	1
Croydon	1	..	1
Dalton	1	1	1
Danbury	1	..	1	..	1
Danville	1	1	..	1
Deerfield	1	1	1	1
Deering	1	..	1	..
Dorchester	1
Dublin	1	1	..	1	1
Dummer	1

Number of Representatives in		1952	1954	1956	1958	1960
	Dunbarton	1	..	1	..	1
	East Kingston	1	1	..	1
	Easton	1
	Eaton	1
	Effingham	1	..	1
	Ellsworth	1
	Errol	1
	Fracestown	1	..	1	..
	Franconia	1	..	1	..	1
	Freedom	1	..	1	..
	Fremont	1	1	..	1	1
	Gilsum	1	1	1
	Goshen	1	1
	Grafton	1	..	1	..	1
	Grantham	1	1
	Greenfield	1	..	1
	Greenland	1	1	..	1	1
	Groton	1
	Hampton Falls ...	1	1	1	1	..
	Hancock	1	..	1	1	1
	Harrisville	1	..	1	..	1
	Hart's Location ..	1
	Hebron	1
	Hill	1	1
	Jackson	1	1	..
	Jefferson	1	1	..	1	1
	Kensington	1	..	1	1	..
	Landaff	1	..	1	..
	Langdon	1	1	..
	Lee	1	..	1	1
	Lempster	1	1	..
	Litchfield	1	1	..
	Lyman	1	..
	Lyndeborough	1	..	1	..	1
	Madbury	1	1	1
	Madison	1	..	1	1
	Marlow	1	..	1	..
	Mason	1

Number of Representatives in		1952	1954	1956	1958	1960
	Middleton	1
	Millsfield	1
	Monroe	1	..	1	..
	Mont Vernon	1	1
	Nelson	1
	Newbury	1	..	1	..
	New Castle	1	1	..	1	1
	New Durham	1	..	1	1	..
	Newfields	1	..	1	1	..
	New Hampton ...	1	1	..	1	1
	Newington	1	..	1	..	1
	Nottingham	1	..	1	..	1
	Orange	1
	Orford	1	1	..	1	1
	Piermont	1	1	1
	Pittsburg	1	1	..	1	1
	Randolph	1
	Richmond	1
	Rindge	1	1	..	1	1
	Roxbury	1
	Salisbury	1	..	1	..
	Sandown	1	..	1	..
	Sandwich	1	1	..	1	1
	Sharon	1
	Shelburne	1
	South Hampton	1	..	1	..
	Springfield	1	1	..
	Stark	1	..	1	..
	Stoddard	1
	Sullivan	1
	Surry	1	1
	Sutton	1	..	1	..	1
	Temple	1	1
	Thornton	1	1	1
	Tuftonboro	1	1	..	1	1
	Unity	1	1	..	1	1
	Warren	1	..	1	..	1
	Washington	1

Number of	1952	1954	1956	1958	1960
Representatives in Waterville	1
Webster	1	..	1	..
Wentworth	1	..	1	..
Wentworth's Loc.	1
Wilmot	1	..	1	..
Windsor	1

Towns not entitled to elect a representative to the General Court may elect a delegate to the County Convention, (RSA, Chapter 24).

UNINCORPORATED PLACES

Coos County

Atkinson and Gilmanton	Hadley's Purchase
Academy Grant	Kilkenny
Bean's Grant	Low and Burbank's Grant
Bean's Purchase	Martin's Location
Cambridge	Millsfield
Chandler's Purchase	Odell
Crawford's Purchase	Pinkham's Grant
Cutt's Grant	Sargent's Purchase
Dix's Grant	Second College Grant
Dixville	Success
Erving's Grant or Location	Thompson and Meserve's Purchase
Green's Grant	

Carroll County

Hale's Location

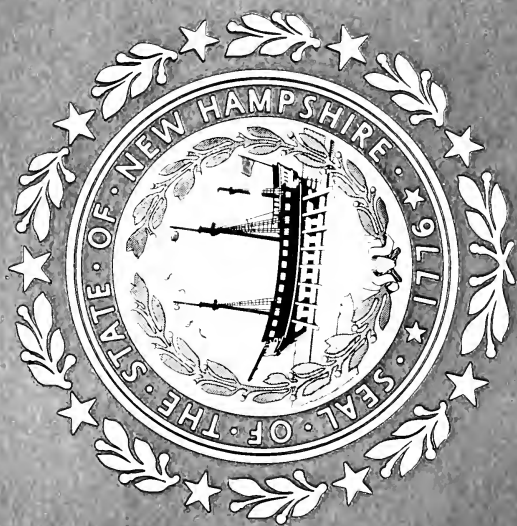

STATE EMBLEMS

CHAPTER 3

State Emblems, Flag, etc.

REVISED STATUTES ANNOTATED

3:1. State Emblem. The state emblem shall be of the following design: Within an elliptical panel, the longest dimension of which shall be vertical, there shall appear an appropriate replica of the Old Man of the Mountains; surrounding the inner panel, and enclosed within another ellipse, there shall be at the top of the design the words of any state motto which may be adopted by the general court; and at the bottom of the design, between the inner and outer elliptical panels, the words, New Hampshire, appropriately separated from the motto, if adopted, by one star on each side. Said emblem may be placed on all printed or related material issued by the state and its subdivisions relative to the development of recreational, industrial, and agricultural resources of the state.

3:2. State Flag. The state flag shall be of the following color and design: The body or field shall be blue and shall bear upon its center in suitable proportion and colors a representation of the state seal. The seal shall be surrounded by a wreath of laurel leaves with nine stars interspersed. When used for military purposes the flag shall conform to the regulations of the United States.

3:3 — When Displayed. It shall be displayed above the state house whenever the legislature is in session and during meetings of the governor and council when expedient, and upon such other occasions as the governor may designate.

3:4 — Permission to Use. The governor is authorized to permit use of the state flag at such times and in such manner as may seem to him proper and reasonable, upon written application for the same.

3:5. State Flower. The purple lilac, *Syringa Vulgaris*, is the state flower of New Hampshire.

3:6. State Tree. The white birch tree, *Betula Papyrifera*, is the state tree of New Hampshire.

3:7. State Song. The song "Old New Hampshire" with words by Dr. John F. Holmes and music by Maurice Hoffmann is hereby declared to be the state song of New Hampshire.

3:8. State Motto. The words "Live Free or Die," written by General John Stark, July 31, 1809, shall be the official motto of the state.

3:9. State Seal. The seal of the state shall be two inches in diameter, circular, with the following detail and no other: A field crossed by a straight horizon line of the sea, above the center of the field; concentric with the field the rising sun, exposed above the horizon about one third of its diameter; the field encompassed with laurel; across the field for the full width within the laurel a broad-side view of the frigate Raleigh, on the stocks; the ship's bow dexter and higher than the stern; the three lower masts shown in place, together with the fore, main and mizzen tops, shrouds and mainstays; an ensign staff at the stern flies the United States flag authorized by act of Congress June 14, 1777; a jury staff on the mainmast and an-



other on the foremast each flies a pennant; flags and pennants are streaming to the dexter side; the hull is shown without a rudder; below the ship the field is divided into land and water by a double diagonal line whose highest point is sinister; no detail is shown anywhere on the water, nor any on the land between the water and the stocks except a granite boulder on the dexter side; encircling the field is the inscription, SEAL . OF . THE . STATE . OF . NEW HAMPSHIRE, the words separated by round periods, except between the parts of New Hampshire; at the lowest point of the inscription is the date 1776, flanked on either side by a five-pointed star, which group separates the beginning and end of the inscription; the whole form and design to be as follows:

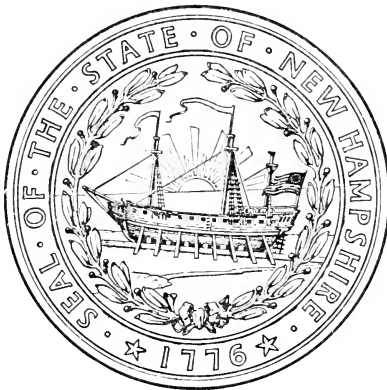

CHAPTER 573

Offenses Against the National and State Flags

REVISED STATUTES ANNOTATED

573:1. Marking Flags, etc. No person shall in any manner, for exhibition or display, place, or cause to be placed any inscription, design, device, symbol, name, advertisement, words, character marks, or notice whatever upon the national flag, or upon any flag, standard, color, or ensign of the United States, or upon the flag of this state, or upon any state flag or ensign of any other state, or upon any flag or ensign evidently purporting to be either of said flags, standards, colors or ensigns.

573:2. Affixing to Flags, etc. No person shall in any manner append, annex or affix, or cause the same to be done, to any such flag, standard, color, or ensign any inscription, design, device, symbol, name, advertisement, words, marks, or notice whatever, or exhibit or display, or cause to be exhibited or displayed, and such flag, standard, color, or ensign, or any flag or ensign evidently purporting to be either of the same, upon which shall in any manner be placed, attached, annexed, or affixed any instruction, design, device, symbol, name, advertisement, words, marks, or notice whatever.

573:3. Using as Advertisement. No person shall expose, or cause to be exposed, to public view, manufacture, sell, expose for sale, give away, or have in possession for sale or to give away or for use for any purpose, any article or substance, being an article of merchandise or a receptacle of merchandise or article or thing for carrying or transporting merchandise, upon which shall have been printed, painted, attached, or otherwise placed a representation of any such flag, standard, color, or ensign, to advertise, call attention to, decorate, mark, or distinguish the article or substance.

573:4. Mutilation, etc. No person shall publicly mutilate, trample upon, defile, deface, or cast contempt upon, either by words or acts, any of said flags, standards, colors, or ensigns, whether the same are public or private property.

573:5. Penalty. Whoever violates any of the foregoing provisions shall be fined not more than fifty dollars, or imprisoned not more than thirty days, or both.

573:6. Exceptions. Flags, standards, colors, or ensigns, the property of, or used in the service of, the United States or of this state, may have inscriptions, names, actions, words, marks, or symbols placed thereon, pursuant to law or authorized regulations.

573:7. Display of Flag of Foreign Country on Public Building. It shall not be lawful to display the flag of any foreign country upon any state, county, or municipal buildings; provided, that whenever any foreigners shall become the guests of the United States, the state or any city, upon public proclamation by the governor or the mayor of such city, the flag of the country of which such public guest shall be a citizen may be displayed upon such public buildings.

573:8. Display of the United Nations Flag. It shall not be lawful to display the flag of the United Nations upon the buildings or grounds of any state, county or municipal property or upon the buildings or grounds of any college, university, school or other institution of learning, unless the flag of the United States is simultaneously displayed, and then only if the flag of the United Nations is subordinated thereto.

573:9. Penalty. If any person shall violate any of the provisions of the two sections preceding he shall be fined not more than one hundred dollars, or imprisoned not more than one year, or both.

LEGAL HOLIDAYS IN NEW HAMPSHIRE

New Year's Day	January First
Washington's Birthday . . .	February Twenty-second
Fast Day	Fourth Monday in April
Memorial Day	May Thirtieth
Independence Day	July Fourth
Labor Day	First Monday in September
Columbus Day	October Twelfth
Biennial Election Day	Tuesday following the first Monday in November
Veterans Day	November Eleventh
Thanksgiving Day	Whenever appointed
Christmas Day	December Twenty-fifth

STATE CAPITALS, NICKNAMES and FLOWERS

STATE	CAPITAL	NICKNAME	FLOWER
Alabama	Montgomery	Cotton State	Goldenrod
Arizona	Phoenix	Grand Canyon State	Saguaro Cactus
Arkansas	Little Rock	Wonder State	Apple Blossom
California	Sacramento	Golden State	Golden Poppy
Colorado	Denver	Centennial State	Rocky Mt. Columbine
Connecticut	Hartford	Constitution State	Mountain Laurel
Delaware	Dover	Diamond State	Peach Blossom
Florida	Tallahassee	Peninsula State	Orange Blossom
Georgia	Atlanta	Cracker State	Cherokee Rose
Idaho	Boise	Gem State	Syringa
Illinois	Springfield	Prairie State	Native Violet
Indiana	Indianapolis	Hoosier State	Zinnia
Iowa	Des Moines	Hawkeye State	Wild Rose
Kansas	Topeka	Sunflower State	Native Sunflower
Kentucky	Frankfort	Bluegrass State	Goldenrod
Louisiana	Baton Rouge	Pelican State	Magnolia
Maine	Augusta	Pine Tree State	Pine Cone and Tassel
Maryland	Annapolis	Old Line State	Black-eyed Susan
Massachusetts	Boston	Bay State	Mayflower
Michigan	Lansing	Wolverine State	Apple Blossom
Minnesota	St. Paul	Gopher State	Moccasin Flower
Mississippi	Jackson	Bayou State	Magnolia
Missouri	Jefferson City	Show-Me State	Hawthorn
Montana	Helena	Treasure State	Bitterroot
Nebraska	Lincoln	Cornhusker State	Goldenrod
Nevada	Carson City	Sagebrush State	Sagebrush
New Hampshire	Concord	Granite State	Purple Lilac
New Jersey	Trenton	Garden State	Violet
New Mexico	Santa Fe	Sunshine State	Yucca Flower
New York	Albany	Empire State	Rose
North Carolina	Raleigh	Tarheel State	Dogwood
North Dakota	Bismark	Sioux State	Wild Prairie Rose
Ohio	Columbus	Buckeye State	Scarlet Carnation
Oklahoma	Oklahoma City	Sooner State	Mistletoe
Oregon	Salem	Beaver State	Oregon Grape
Pennsylvania	Harrisburg	Keystone State	Mountain Laurel
Rhode Island	Providence	Little Rhody	Violet
South Carolina	Columbia	Palmetto State	Yellow Jessamine
South Dakota	Pierre	Coyote State	Pasque Flower
Tennessee	Nashville	Volunteer State	Iris
Texas	Austin	Lone Star State	Bluebonnet
Utah	Salt Lake City	Beehive State	Sego Lily
Vermont	Montpelier	Green Mountain State	Red Clover
Virginia	Richmond	Old Dominion	Dogwood
Washington	Olympia	Evergreen State	Western Rhododendron
West Virginia	Charleston	Panhandle State	Big Rhododendron
Wisconsin	Madison	Badger State	Violet
Wyoming	Cheyenne	Equality State	Indian Paint Brush

NOTE—Only nicknames that are well known and State flowers officially adopted or commonly accepted are given in the foregoing list.

NEW HAMPSHIRE STATE CONSTITUTIONAL CONVENTIONS

FIRST	1775-1776	Exeter (Was the 5th Provincial Congress)
SECOND	1778-1779	Concord
THIRD	1781-1783	Concord
FOURTH	1791-1792	Concord (1st Constitutional Convention to amend the present Constitution)
FIFTH	1850-1851	Concord

There were no Constitutional Conventions from 1851-1875 although the question of calling one was submitted to the people at seven different times. The Civil War postponed a Constitutional Convention which might otherwise have been held (1861)

SIXTH	1876	Concord
SEVENTH	1889	Concord
EIGHTH	1902	Concord
NINTH	1912	Concord
TENTH	1918-1923	Concord
ELEVENTH	1930	Concord
TWELFTH	1938	Concord
THIRTEENTH	1948	Concord
FOURTEENTH	1956	Concord

DELEGATES TO THE NEW HAMPSHIRE CONSTITUTIONAL CONVENTION May 15, to June 13, 1956

ROCKINGHAM COUNTY

Atkinson	Lillian R. Brock
Auburn	Margaret A. Griffin
Brentwood	John F. Swasey
Candia	Karl J. Persson
Chester	Walter P. Tenney
Danville	George W. Shattuck
Deerfield	Lester E. Maynard†
Derry	Donald Bentley
	Kenneth M. Bisbee
	George H. Grinnell
	Joseph Stancik
East Kingston	Guy E. Nickerson
Epping	Edmond G. Blair
Exeter	Edwin W. Eastman
	C. H. Sayre Merrill
	Fred A. Moore
	James C. Rathbone
Fremont	Harold L. Jones
Greenland	Thornton N. Weeks, Sr.
Hampstead	Doris M. Spollett
Hampton	Harry Parr
	William W. Treat
Hampton Falls	Ralph Sanborn
Kensington	Charles R. Eastman
Kingston	Nathan T. Battles
Londonderry	Draper W. Parmenter
New Castle	Kenneth E. Maxam
Newfields	Thomas R. Sheehy
Newington	Frederick M. Pickering
Newmarket	Arthur R. Beauchesne
	F. Albert Sewall
Newton	George L. Cheney
North Hampton	George G. Carter

OLD NEW HAMPSHIRE

Words by
JOHN F. HOLMES

Music by
MAURICE HOFFMANN

With motion

VOICE

PIANO



1. With a skill that knows no meas - ure, From the gold - en store of Fate God, in
2. Build - ed He New Hampshire glo - rious From the bor - ders to the sea; And with

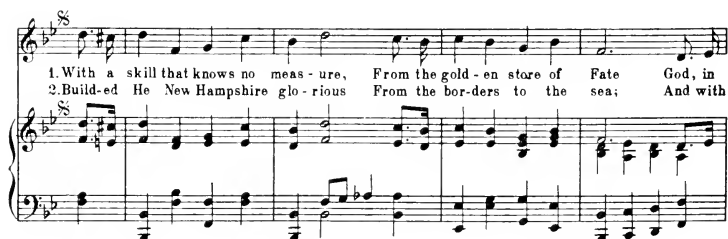

His great love and wis - dom, Made the rug - ged Gran - ite State; Made the
match - less charm and splen - dor Blessed her for e - ter - ni - ty. Hers, the



lakes, the fields, the for-ests; Made the riv-ers and the rills; Made the
maj-es-ty of moun-tain; Hers, the grand-eur of the lake; Hers, the

This system contains the first two lines of the song. The vocal melody is in the treble clef, and the piano accompaniment is in the grand staff (treble and bass clefs). The key signature has two flats (B-flat and E-flat), and the time signature is 4/4. The lyrics are written below the vocal line.

bub-bling, crys-tal foun-tains Of New Hampshire's Gran-ite Hills.
truth as from the hill-side Whence her crys-tal wat-ers break.

This system contains the next two lines of the song. The musical notation continues with the vocal melody and piano accompaniment. The lyrics are written below the vocal line.

REFRAIN

Old New Hampshire, Old New Hamp-shire, Old New Hamp-shire, grand and great, We will

This system contains the first line of the refrain. The musical notation continues with the vocal melody and piano accompaniment. The lyrics are written below the vocal line.

sing of Old New Hamp-shire, Of the dear old Gran-ite State.

This system contains the second line of the refrain. The musical notation continues with the vocal melody and piano accompaniment. The lyrics are written below the vocal line. The system ends with a double bar line and the instruction 'D. S. %'.

Northwood	Ernest L. Pinkham
Nottingham	Arthur W. McDaniel
Plaistow	Mildred L. Palmer
Portsmouth—Ward 1	Andrew J. Barrett
	Mary C. Dondero
	Phebe R. Morgan
	Lise L. Payette
	Ann Sadler
Ward 2	Margaret M. Hayes
	Andrew Jarvis
	Henry S. Murch, Jr.
Ward 3	James J. Joyce
	Clarence C. Sanborn
	William J. Wardwell
Ward 4	Theodore F. Munz
Ward 5	Edna K. White
Raymond	George C. Gove
Rye	Manning H. Philbrick
Salem	Walter F. Haigh
	Leonard B. Peever
	Howard S. Willis
Sandown	Ernest C. Pillsbury
Scabrook	Lucien W. Foote
South Hampton	Frank A. Robinson
Stratham	W. Douglas Scamman
Windham	Willis Campbell

† Resigned.

STRAFFORD COUNTY

Barrington	Roy V. Swain
Dover—Ward 1	Alice F. Blanchette
	Max W. Leighton
	Maurice Myers
Ward 2	James M. Jackson
	Patrick N. H. O'York
Ward 3	Carroll E. Fellows
	Martha G. Webb

Dover—*Continued*

Ward 4	Harley A. Crandall Melvin Morrison Carmita A. Murphy
Ward 5	Emmet J. Flanagan
Durham	James C. Chamberlin Helen C. Slanetz Arthur P. Stewart
Farmington	Ruby A. Chesley Eugene F. Nute
Lee	Everett Sackett
Madbury	Leeman B. Wormhood
Middleton	Edward Burbank
Milton	Henry Johnson
New Durham	Idanelle T. Moulton
Rochester—Ward 1	Erik O. Holt
Ward 2	Herbert Bowering Fred W. Hall, Jr.
Ward 3	Sumner W. Watson
Ward 4	Lucien Bergeron Alphonse Lacasse
Ward 5	Norma M. Studley
Ward 6	Arnold T. Clement Philip J. Estes
Rollinsford	Louise G. Berry
Somersworth—Ward 1	Placide J. Lagueux
Ward 2	Edward S. Charpentier
Ward 3	Clovis J. Cormier
Ward 4	Leo H. Cater
Ward 5	James F. Malley
Strafford	Tressa P. Nelson

BELKNAP COUNTY

Alton	Richmond H. Skinner
Barnstead	Arthur H. McAllister
Belmont	Ralph B. Bristol
Center Harbor	Minnie S. Nichols
Gilford	Edith B. Gardner
Gilmanton	William T. Robertson

Laconia—Ward 1	Myron B. Hart
					James P. Rogers
Ward 2	Aime H. Morin
					Alfred W. Simoneau
Ward 3	Edward J. Gallagher
Ward 4	Otto G. Keller
					Robert V. Johnson
Ward 5	Henry I. Burbank
					David O'Shan
Ward 6	Jack B. Dana
					Harry L. Smith
Meredith	Ruth F. Miner
					Joseph F. Smith
New Hampton	Archibald H. Matthews
Sanbornton	James B. Dodge
Tilton	Joel E. Nordholm

CARROLL COUNTY

Albany	George L. Morrill
Bartlett	Earle W. Chandler
Brookfield	Jasper T. Palmer
Chatham	No candidate
Conway	Elmer H. Downes
					Irene M. Lucy
					Milburn F. Roberts
Eaton	John H. Fuller
Effingham	Willis D. Gale
Freedom	Kenneth M. Alexander
Hart's Location	Florence Morey
Jackson	Arthur P. Gale
Madison	Guy W. Nickerson
Moultonborough	Marion S. White
Ossipee	Margretta M. Hayden
Sandwich	Reuben N. Hodge
Tamworth	Earle H. Remick
Tuftsboro	Forrest W. Hodgdon
Wakefield	Robert J. Duchano

Wolfeboro	Russell G. Clafin
	Eliot U. Wyman

MERRIMACK COUNTY

Allentown	Edgar A. Baron
Andover	Thomas A. Hyde
Boscawen	Elmer S. Ellsworth
Bow	James M. Langley
Bradford	Reuben S. Moore
Canterbury	Albert A. Vogel
Chichester	Clifton W. Stevens
Concord—Ward 1	Frank J. Dowd
	James P. Ferrin
Ward 2	Alice Davis
Ward 3	Clarence Wayne†
Ward 4	Harold C. Gibson
	Daniel J. Shea*
	Guy A. Swenson, Jr.
Ward 5	Katherine P. Foster
	Gordon M. Tiffany
Ward 6	George H. Corbett
	George W. Lovejoy
	Winslow H. Osborne
	Herbert W. Rainie
Ward 7	Harold L. Barnard
	Franklin Hollis
	Sara B. Magenau
	William B. McInnis
Ward 8	Victoria E. Mahoney
Ward 9	Willoughby A. Colby
	George O. Shovan
Danbury	Roy K. Sargent
Dunbarton	Arthur H. Newell
Epsom	Ralph E. Towle
Franklin—Ward 1	Basil Broadhurst
Ward 2	Donald W. Cushing
	Theodore E. Kenney
Ward 3	Albert M. Ayotte
	James J. Crane, Jr.

Henniker	Lewis H. Carpenter
Hill	George C. Mason
Hooksett	Edward M. DuDevoir
	John B. Mulaire
Hopkinton	Nathaniel F. Davis
Loudon	William H. Brown
Newbury	Randolph H. Milligan
New London	Herbert D. Swift
Northfield	Fred G. Wilman
Pembroke	Harry K. Rogers
	Laurence F. Whittemore
Pittsfield	Mary R. Ayer
	Eralsey C. Ferguson
Salisbury	Elmer M. Hunt
Sutton	Eliot B. Foot
Warner	L. Waldo Bigelow, Jr.
Webster	Edwin C. Gerrish
Wilmot	Don W. Workman

* Deceased.

† Resigned.

HILLSBOROUGH COUNTY

Amherst	Creeley S. Buchanan
Antrim	Ellerton H. Edwards
Bedford	Gillis French
Bennington	Arthur W. Sawyer
Brookline	Grover C. Farwell
Deering	Rosamond Herrick
Francetown	Eunice E. Patch
Goffstown	A. Kenneth Hambleton
	Rufus Jennings
	Alfred W. Poore
	Austin H. Reed*
Greenfield	Hobart M. Adams
Greenville	William H. Doonan
Hancock	Robert English
Hillsborough	R. Wayne Crosby
Hollis	Ann J. Goodwin

Hudson	Roland W. Abbott Mildred M. Fuller Ned Spaulding
Litchfield	Charles B. Campbell
Lyndeborough	E. George Warren
Manchester—Ward 1	Greta A. Ainley Charles A. Hunt James Pettigrew J. Walker Wiggin
Ward 2	George J. Baker Charles H. Barnard Charles W. Kimball John Pillsbury Joseph H. Geisel
Ward 3	Daniel F. Cronin Louis Israel Martel Paul M. Martel Thomas F. Sullivan
Ward 4	Albert L. Bisson John F. Kelley John J. Sheehan
Ward 5	Stanley J. Betley Francis W. Downey Jeremiah B. Healy George W. Smith Edward J. Walsh
Ward 6	John H. Callahan Edward Clancy Frank Conway William G. McCarthy Joseph R. Myers James E. Slowey
Ward 7	William W. Corey Edmund B. Ejdowski Thomas B. O'Malley Alonzo J. Tessier

Manchester—*Continued*

Ward 8	.	.	.	Leonello Breton George N. Constant William H. Craig, Jr. Eugene Delisle, Sr. George L. Lavoie
Ward 9	.	.	.	Edward W. Morris Francis Wilcox
Ward 10	.	.	.	Marye Walsh Caron John J. Kearns John W. King Otto Schricker, Sr.
Ward 11	.	.	.	John E. Burns Aime A. Dion George J. Hurley
Ward 12	.	.	.	Paul Gingras Joseph A. Hebert† Armand Rheault Edward Martel Louis Soucy
Ward 13	.	.	.	Charles E. Daniel Albert N. Dion Lorenzo P. Gauthier Origene E. Lesmerises Arthur E. Thibodeau
Ward 14	.	.	.	Michael J. Cannon Michael S. Donnelly Timothy K. O'Connor
Mason	.	.	.	Tracy A. Eaton
Merrimack	.	.	.	Bert L. Peaslee
Milford	.	.	.	David Deans, Jr. Anne L. Hutchinson George F. Nelson
Mont Vernon	.	.	.	George O. Carleton
Nashua—Ward 1	.	.	.	Eliot A. Carter Roland L. Cummings I. Seymour Goodman Louis D. Record, Jr.
Ward 2	.	.	.	Clara M. Record Wilfred G. Thibault

Nashua—*Continued*

Ward 3	Agenor Belcourt Edward J. Lamb
Ward 4	Cornelius Brosnahan James R. Griffin
Ward 5	Albert Maynard George Pappagianis
Ward 6	George J. O'Neil Louis W. Paquette
Ward 7	Daniel J. Hagerty John H. Hughes James R. Phippard
Ward 8	Arthur Bouley Charles A. Dugas Alphonse Dutilly Robert E. Earley Alfred P. Grandmaison
Ward 9	Paul E. Bouthillier Peter J. Dumas
New Boston	Edward F. Locke
New Ipswich	William T. Thompson
Pelham	Robert B. Fletcher
Peterborough	Katharine Jackson Lee Benjamin M. Rice
Sharon	Elizabeth L. Kimball
Temple	Herbert A. Willard
Weare	Scott F. Eastman
Wilton	F. Howard Bardol
Windsor	Walter F. Shanley

* Deceased.

† Resigned.

CHESHIRE COUNTY

Alstead	Peyton R. H. Washburn
Chesterfield	Walter J. Post
Dublin	Charles R. Thomas
Fitzwilliam	Clarence M. Damon
Gilsum	Elwin S. Hastings

Harrisville	John N. Clark
Hinsdale	Harold R. Weeks
Jaffrey	Rufus S. Fenerty, Jr.
	Carl C. Spofford
Keene—Ward 1	Charles P. Haley
	Howard W. Kirk
	N. Michael Plaut
Ward 2	James E. McCullough
	Kirke W. Wheeler
Ward 3	Frank J. Bennett
	Edward E. Brown
Ward 4	Harry C. Lichman
	Arthur Olson, Jr.
Ward 5	Leslie J. Farr
	Ellen Faulkner
Marlborough	Charles E. Carlton
Marlow	John F. Brown
Nelson	Jane Tolman
Richmond	F. Ralph Whitney
Rindge	Harris H. Rice*
Roxbury	Edwin Ellis
Stoddard	William F. Lane
Sullivan	Harvey W. Swett
Surry	Mary W. Tracy
Swanzy	J. Edward Bouvier
	Joseph Kershaw
Troy	Franklin L. Lang
Walpole	Louis S. Ballam
	Harold T. Killeen
Westmoreland	John H. Terry, Jr.
Winchester	Frederick H. Ingham
	Alexander P. Thompson

* Deceased.

SULLIVAN COUNTY

Acworth	Glenn N. Bascom
Charlestown	Martha McD. Frizzell

Claremont—Ward 1	Luella W. Ball
	Harry Bloomfield
	Raymond V. Denault
Ward 2	J. Laban Ainsworth
	Julia A. Millar
	Lytle A. Monblo
Ward 3	Alton Desnoyer
	Fred L. Zullo
	Patrick Zullo
Cornish	Fred Davis
Croydon	Leland L. Riley
Goshen	Helen A. Brigham
Grantham	Doris C. Reney
Langdon	Walter H. Smith
Lempster	John A. Wirkkala
Newport	John C. Fairbanks
	Gladys D. Roe
	Jesse R. Rowell
	William F. Sullivan
Plainfield	Vernon A. Hood
Springfield	Seely W. Philbrick
Sunapee	Clifford E. Gamsby
Unity	Margaret B. DeLude
Washington	Preston E. Rolfe

GRAFTON COUNTY

Alexandria	Erland Wadhams
Ashland	William J. Deachman
Bath	Luigi J. Castello
Benton	Ethel Boutin
Bethlehem	Malcolm J. Stevenson
Bridgewater	Max Jemess†
Bristol	Bowdoin Plumer
Campton	Lester E. Mitchell
Canaan	Frank B. Clarke
Dorchester	William F. Thayer
Easton	Walter M. Wolff
Ellsworth	No candidate

Enfield	Isaac H. Sanborn
Franconia	Nina E. Peabody
Grafton	Elsie F. Williams
Groton	Laure A. Nettleton
Hanover	David J. Bradley
	James W. Campion
	Edgar H. Hunter
	Donald L. Stone†
Haverhill	Wilfred J. Larty
	Norman A. McMeekin
Hebron	Philip A. Hazelton
Holderness	Stanley A. Chamberlain
Landaff	Alex M. Myers
Lebanon	Jerold M. Ashley
	Forrest B. Cole
	Fred A. Jones
	Joseph B. Perley
	J. Daniel Porter
	Harry S. Townsend
Lincoln	Henry C. Waldo
Lisbon	Rita Collyer
Littleton	Laurence Gardner
	Fred Kelley
	Eda C. Martin
Lyman	Ralph H. Varney
Lyne	Charles M. Sears, Jr.
Monroe	Howard W. Burrill
Orange	Harcourt W. Bull
Orford	Charles L. Cushman
Piermont	Earl V. Howard
Plymouth	Kenneth G. Bell
	Suzanne Loizeaux
Rumney	Jesse A. Barney
Thornton	Ida M. Horner
Warren	Roderick A. Lamothé
Waterville	Sarah J. Woodward
Wentworth	Lottie M. McLaughlin
Woodstock	Thomas F. Sawyer

† Resigned.

COOS COUNTY

Berlin—Ward 1	Oliver A. Dussault Guy Fortier Alcide E. Valliere
Ward 2	Laurier Lamontagne Arthur J. Russell
Ward 3	Hilda C. F. Brungot Marie A. Christiansen
Ward 4	Arthur A. Bouchard Jennie Fontaine Rebecca A. Gagnon
Carroll	Oscar E. Rines
Clarksville	Elizabeth C. Hurlbert
Colebrook	Leon D. Ripley
Columbia	Lovell Oakes
Dalton	William O. Emerson
Dummer	Ray E. Hamlin
Errol	Celia G. Hurlbert
Gorham	George H. Keough Phillip K. Ross, Sr.
Jefferson	Roy A. Ferguson
Lancaster	John D. Cornelius Walter E. Swett
Milan	R. Wilbur Potter
Millsfield	Elmer L. Annis
Northumberland	Walter O. Bushey Lyle E. Hersom
Pittsburg	Harvey H. Converse
Randolph	Herbert R. Richardson
Shelbourne	A. Winnifred McLaughlin
Stark	Jerry W. Emery
Stewartstown	Ray W. Placy
Stratford	Loyal P. Brown
Wentworth's Location	Florence M. Gould
Whitefield	Ada C. Taylor

President of the Convention, J. WALKER WIGGIN, Manchester
Secretary of the Convention, ROBERT D. BRANCH, Concord

PRESIDENTIAL
PRIMARY

March 13, 1956

PRESIDENTIAL PRIMARY, 1956

A Presidential Primary was held March 13, 1956, for the choice of delegates to the national conventions which were held by the Republican party at San Mateo County, California, the week of August 20, 1956, and by the Democratic party at Chicago, Illinois, the week of August 13, 1956.

The Republicans elected ten delegates at large and each had full votes in the convention. The Democrats elected eight delegates at large, each being entitled to one-half a vote in the convention. Each party sent the customary two delegates from each of the two congressional districts and they had a full vote in the convention, giving the Republicans a total of fourteen votes and the Democrats a total of eight votes.

The following summary shows the names of the candidates for delegates at large, their alternates; district delegates and their alternates, with the number of votes for each and the person, if any, to whom each was pledged or favorable to. The persons elected are designated by asterisks and the names of the persons to whom the candidates were pledged or are favorable to are enclosed in parentheses.

REPUBLICAN PRIMARY

Office of the Secretary of State
Concord, New Hampshire
March 16, 1956

As authorized under Section 8, Chapter 57 of the RSA, you are hereby notified of the official count of ballots cast for Delegates at Large, Alternate Delegates at Large, District Delegates and Alternate District Delegates elected at the Presidential Primary as of March 13, 1956. Names designated by an asterisk are declared elected as Delegates to the Republican National Convention, to be held in San Mateo County, California, August 20, 1956.

For Delegates at Large:

*Robert O. Blood, Concord (Favorable to Eisenhower)	33,079
*Styles Bridges, Concord (Favorable to Eisenhower)	39,214
Stanley M. Brown, Bradford (Favorable to Eisenhower)	19,862
*Robert P. Burroughs, Manchester (Favorable to Eisenhower)	25,762
Elmer E. Bussey, Salem	2,826
*John P. H. Chandler, Jr., Warner (Favorable to Eisenhower) ...	22,459
Rita Collyer, Lisbon (Favorable to Knowland)	4,181
Richard F. Cooper, Rochester (Favorable to Eisenhower)	19,469
*Lane Dwinell, Lebanon (Favorable to Eisenhower)	34,833
Frederic H. Fletcher, Milford (Favorable to Eisenhower)	16,563

Basil D. French, Concord (Favorable to Eisenhower)	20,405
Earl S. Hewitt, Enfield	3,509
Cecil Charles Humphreys, Portsmouth (Favorable to Knowland) ..	4,990
* Ralph E. Langdell, Manchester (Favorable to Eisenhower)	22,472
Sidney C. Martin, Concord (Favorable to Knowland)	4,862
Sylvio C. Martin, Manchester (Favorable to Knowland)	3,846
* John Pillsbury, Manchester (Favorable to Eisenhower)	25,599
Marshall J. Rice, Manchester (Favorable to Knowland)	5,065
* J. Duane Squires, New London (Favorable to Eisenhower)	22,395
Gardner C. Turner, Sullivan (Favorable to Eisenhower)	18,729
* Robert W. Upton, Concord (Favorable to Eisenhower)	36,167
John D. Warren, Nashua (Favorable to Eisenhower)	20,318
* Louis C. Wyman, Manchester (Favorable to Eisenhower)	26,340

First District,

For District Delegates:

* Benjamin C. Adams, Derry (Favorable to Eisenhower)	10,742
Albert J. Beaudry, Manchester (Favorable to Knowland)	1,866
Raimond Bowles, Manchester (Favorable to Eisenhower)	6,997
George Gilman, Farmington (Favorable to Eisenhower)	7,373
* Chester W. Jenks, Manchester (Favorable to Eisenhower)	11,714
Richard K. McCarty, Manchester (Favorable to Eisenhower) ...	3,531

Second District,

For District Delegates:

* Eliot A. Carter, Nashua (Favorable to Eisenhower)	8,768
R. Wayne Crosby, Hillsborough (Favorable to Eisenhower)	6,695
* Robert English, Hancock (Favorable to Eisenhower)	8,198
John W. Guider, Bethlehem (Favorable to Eisenhower)	7,047
George F. Nelson, Milford (Favorable to Eisenhower)	6,973
Robb Sagendorph, Dublin (Favorable to Warren)	1,567
Albert Terrien, Nashua (Favorable to Knowland)	1,536

For Alternate Delegates at Large:

* Philip S. Dunlap, Hopkinton (Favorable to Eisenhower)	20,031
* John C. Fairbanks, Newport (Favorable to Eisenhower)	20,162
* Francis F. Faulkner, Keene (Favorable to Eisenhower)	21,871
* Lawrence C. Hackett, Hampton (Favorable to Eisenhower)	19,583
Leonard C. Hardwick, Strafford (Favorable to Eisenhower)	17,618
Frederick J. Harrigan, Colebrook (Favorable to Eisenhower)	17,782
* Blanche M. McLane, Manchester (Favorable to Eisenhower)	21,225
* Robert S. Mercer, Nashua (Favorable to Eisenhower)	20,081
* George T. Noyes, Bethlehem (Favorable to Eisenhower)	21,288
* Norman A. Packard, Manchester (Favorable to Eisenhower)	21,508
Christine Perry, Somersworth (Favorable to Eisenhower)	17,212
Lenna W. Perry, Jaffrey (Favorable to Eisenhower)	16,495
* Benjamin M. Rice, Peterborough (Favorable to Eisenhower) ...	21,328
George H. Rockwell, Brookfield (Favorable to Eisenhower)	16,891

*James P. Rogers, Laconia (Favorable to Eisenhower)	22,730
Richmond H. Skinner, Alton (Favorable to Eisenhower)	17,910
Roger S. Wood, Lebanon	5,281

First District,

For Alternate District Delegates:

Eralsey C. Ferguson, Pittsfield (Favorable to Eisenhower)	7,079
*Phillip W. Hammond, Manchester (Favorable to Eisenhower) ...	9,354
Harold W. Thorne, Conway (Favorable to Eisenhower)	8,082
*Jeremy R. Waldron, Portsmouth (Favorable to Eisenhower)	10,105

Second District,

For Alternate District Delegates:

Edward J. Bennett, Bristol (Favorable to Eisenhower)	8,193
*James B. Burns, Nashua (Favorable to Eisenhower)	8,525
*Philip C. Heald, Wilton (Favorable to Eisenhower)	9,960
Neil Tolman, Nelson (Favorable to Eisenhower)	6,688

DEMOCRATIC PRIMARY

Office of the Secretary of State
Concord, New Hampshire
March 16, 1956

As authorized under Section 8, Chapter 57 of the RSA, you are hereby notified of the official count of ballots cast for Delegates at Large, Alternate Delegates at Large, District Delegates and Alternate District Delegates, elected at the Presidential Primary as of March 13, 1956. Names designated by an asterisk are declared elected as Delegates to the Democratic National Convention, to be held in Chicago, Illinois, August 13, 1956.

For Delegates at Large:

*J. Leo Bagley, Berlin (Pledged to Kefauver)	12,405
Josaphat T. Benoit, Manchester (Favorable to Stevenson)	8,947
James F. Berry, Manchester (Favorable to Stevenson)	7,564
Alfred J. Bouchard, Manchester (Favorable to Kefauver)	10,097
*Gail E. Bower, Jr., Manchester (Pledged to Kefauver)	11,972
Alfred Catalfo, Jr., Dover (Favorable to Stevenson)	6,580
Romeo J. Champagne, Manchester (Favorable to Stevenson)	8,771
William H. Craig, Manchester (Favorable to Stevenson)	7,871
*J. Felix Daniel, Manchester (Pledged to Kefauver)	13,815
*Helen A. Desjardins, Rollinsford (Pledged to Kefauver)	12,602
Michael John Donahue, Portsmouth	1,742
*Francis A. Dostilio, Keene (Pledged to Kefauver)	11,707
*Lorenzo P. Gauthier, Manchester (Pledged to Kefauver)	12,853
*Charles J. Griffin, Portsmouth (Pledged to Kefauver)	12,229

John J. Hartnett, Manchester (Favorable to Stevenson)	7,527
Herbert W. Hill, Hanover (Favorable to Stevenson)	6,460
William A. Joyce, Nashua (Favorable to Harriman)	1,676
Alcide Labranche, Franklin	1,754
*J. Paul LaRoche, Rochester (Pledged to Kefauver)	12,218
Fortunat A. Normandin, Laconia (Favorable to Stevenson)	7,105
Bernard D. O'Kane, Dover	1,395

First District,

For District Delegates:

Frank X. Carroll, Manchester (Favorable to Stevenson)	5,363
Edward S. Charpentier, Somersworth (Favorable to Stevenson)	4,199
Antonio Gosselin, Manchester (Favorable to Kefauver)	3,499
*Thomas J. McIntyre, Laconia (Pledged to Kefauver)	6,773
Patrick N. H. O'York, Dover (Favorable to Williams)	474
*Peter R. Poirier, Manchester (Pledged to Kefauver)	6,936
Arthur J. Savageau, Manchester (Favorable to Kefauver)	2,233

Second District,

For District Delegates:

*Eugene S. Daniell, Jr., Franklin (Pledged to Kefauver)	4,339
*Royal Dion, Nashua (Pledged to Kefauver)	4,727
Louis M. Janelle, Nashua (Favorable to Stevenson)	2,388
Laurence M. Pickett, Keene	1,085
Frank H. Sheridan, Berlin (Favorable to Stevenson)	2,571

For Alternate Delegates at Large:

*Frances S. Adams, Exeter (Pledged to Kefauver)	12,686
Mildred O. Bourassa, Manchester (Favorable to Stevenson)	7,569
*Hugh H. Bownes, Laconia (Pledged to Kefauver)	12,222
*Leo E. Carroll, Dover (Pledged to Kefauver)	12,865
*Anita Flynn, Somersworth (Pledged to Kefauver)	12,283
Henry H. Franklin, Peterborough (Favorable to Stevenson)	6,358
Daniel J. Hagerty, Nashua (Favorable to Stevenson)	7,039
*Nick Hart, Manchester (Pledged to Kefauver)	12,991
*Laurier Lamontagne, Berlin (Pledged to Kefauver)	13,594
*Viola Lessard, Manchester (Pledged to Kefauver)	13,222
*Emile A. Marcoux, Manchester, (Pledged to Kefauver)	13,520
Joseph A. Millimet, Manchester (Favorable to Stevenson)	6,962
Joseph R. Myers, Manchester (Favorable to Stevenson)	6,769
Ruth Ralph, Franklin (Favorable to Stevenson)	6,107
Francis J. Riordan, Portsmouth (Favorable to Stevenson)	6,355
Harry V. Spanos, Newport (Favorable to Stevenson)	6,087

First District,

For Alternate District Delegates:

John F. Beamis, Somersworth (Favorable to Stevenson)	3,727
*Bernard Boutin, Laconia (Pledged to Kefauver)	7,700
Albert N. Dion, Manchester (Favorable to Stevenson)	4,958
*Louis I. Martel, Manchester (Pledged to Kefauver)	8,895

Second District,

For Alternate District Delegates:

*Conrad H. Bellevance, Nashua (Pledged to Kefauver)	4,552
George F. Brown, Winchester (Favorable to Stevenson)	2,089
James Campion, Jr., Hanover (Favorable to Stevenson)	2,227
*Walter D. Hinkley, Lancaster (Pledged to Kefauver)	3,866

REPUBLICAN PRESIDENTIAL PRIMARY VOTE

SUMMARY BY COUNTIES March 13, 1956	Total number of names on checklist	Total number of ballots cast	Total Republican ballots cast	Total Democrat ballots cast
Rockingham	47503	19535	15663	3598
Strafford	28124	6955	3290	3645
Belknap	16416	4509	3384	1122
Carroll	10737	3849	3388	394
Merrimack	39300	11910	7833	3347
Hillsborough	95138	27004	12826	13563
Cheshire	21022	6449	4577	1432
Sullivan	16750	4404	3072	1327
Grafton	26850	12546	7003	1989
Coos	21785	8027	4443	3534
Total	323625	105188	65479	33951

SUMMARY BY COUNTIES March 13, 1956		VOTE ON PREFERENCE FOR PRESIDENT AND VICE PRESIDENT OF U. S.						
		President		Vice President				
		Eisenhower, Dwight D.	Scattering	Adams, Sherman	Bridges, Styles	Herter, Christian A.	Knowland, William F.	Nixon, Richard M.
Republican								Scattering
Rockingham	13028	121	67	335	684	107	5178	129
Strafford	2924	37	23	119	195	25	1289	43
Belknap	2943	20	34	75	156	23	1241	66
Carroll	2930	25	8	51	145	25	913	38
Merrimack	7305	62	54	370	343	41	3091	181
Hillsborough	10698	122	57	436	660	156	5185	210
Cheshire	4102	45	21	90	211	44	1566	106
Sullivan	2667	44	24	67	106	39	1093	77
Grafton	6017	93	66	130	306	48	2272	176
Coos	3850	31	21	252	93	25	1108	56
Total	56464	600	375	1925	2899	533	22936	1082

SUMMARY BY COUNTIES March 13, 1956 Republican	DELEGATES AT LARGE						
	Blood	Bridges	Brown	Burroughs	Bussey	Chandler	Collyer
Rockingham	6498	8144	3503	4821	1111	4724	987
Strafford	1818	2053	874	1329	85	1149	151
Belknap	1809	2195	1062	1416	82	1435	164
Carroll	1454	1824	735	1206	160	1154	181
Merrimack	4830	5460	3382	3712	244	3983	391
Hillsborough	6705	8245	3938	6227	517	3625	742
Cheshire	2428	2867	1443	1713	124	1606	275
Sullivan	1757	1974	1188	1010	80	1285	213
Grafton	3805	4042	2307	2757	263	2096	712
Coos	1975	2410	1430	1571	160	1402	365
Total	33079	39214	19862	25762	2826	22459	4181

SUMMARY BY COUNTIES March 13, 1956 Republican	DELEGATES AT LARGE—Continued						
	Cooper	Dwinell	Fletcher	French	Hewitt	Humphreys	Martin, Sidney
Rockingham	5021	7383	3888	4600	538	1635	1179
Strafford	1803	2008	1077	1214	122	309	249
Belknap	1100	1846	752	1089	100	189	254
Carroll	1455	1668	789	1016	122	251	208
Merrimack	2236	4711	1539	3289	413	519	710
Hillsborough	2930	6460	4010	3607	584	857	845
Cheshire	1191	2478	1463	1305	155	251	296
Sullivan	554	1646	676	912	223	235	295
Grafton	1706	4113	1282	1851	1088	447	498
Coos	1473	2520	1087	1522	164	297	328
Total	19469	34833	16563	20405	3509	4990	4862

SUMMARY BY COUNTIES March 13, 1956 Republican	DELEGATES AT LARGE— <i>Concluded</i>							
	Martin, Sylvio	Pillsbury	Rice	Squires	Turner	Upton	Warren	Wyman
Rockingham	921	5363	1213	4066	3770	6963	4230	5480
Strafford	132	1461	230	1154	1051	2040	1067	1368
Belknap	141	1454	260	1496	1120	2265	1213	1494
Carroll	129	1074	184	932	832	1621	773	1248
Merrimack	367	3286	520	3899	2192	5795	2396	3447
Hillsborough	1212	6213	1420	3822	3524	7255	4443	6786
Cheshire	221	1820	330	1677	2141	2570	1580	1605
Sullivan	190	1475	258	1873	1353	1964	1167	1339
Grafton	319	2047	404	2320	1796	3729	2228	2521
Coos	214	1406	246	1156	950	1965	1221	1052
Total	3846	25599	5065	22395	18729	36167	20318	26340

SUMMARY BY COUNTIES March 13, 1956 Republican	ALTERNATE DELEGATES AT LARGE					
	Dunlap	Fairbanks	Faulkner	Hackett	Hardwick	Harrigan
Rockingham	3588	3698	4038	5539	4077	3790
Strafford	1135	1018	1128	1190	1617	753
Belknap	1315	1229	1228	1084	980	996
Carroll	688	652	854	782	846	946
Merrimack	3940	3119	2981	2517	2364	2218
Hillsborough	4266	3981	4549	3529	2975	2688
Cheshire	1538	1492	2515	1136	1116	1137
Sullivan	1067	1798	1353	923	781	884
Grafton	1480	1923	1964	1773	1837	2462
Coos	1014	1252	1261	1110	1025	1908
Totals	20031	20162	21871	19583	17618	17782

SUMMARY BY COUNTIES March 13, 1956 Republican	ALTERNATE DELEGATES AT LARGE—Continued					
	McLan-	Mercer	Noyes	Packard	Perry, Christine	Perry, Lenna W.
Rockingham	4408	4445	4095	4597	3977	3453
Strafford	1004	926	1005	977	1349	910
Belknap	1089	1055	1144	1145	908	808
Carroll	967	945	1185	1015	942	829
Merrimack	2842	2373	2744	2551	1908	1712
Hillsborough	5211	4964	3815	5667	3253	3580
Cheshire	1524	1382	1246	1330	1128	1696
Sullivan	978	999	1181	1252	1050	989
Grafton	2397	2057	3055	2011	1782	1657
Coos	1015	935	1818	963	915	861
Totals	21225	20081	21288	21508	17212	16495

SUMMARY BY COUNTIES March 13, 1956 Republican	ALTERNATES DELEGATES AT LARGE—Concluded				
	Rice	Rockwell	Rogers	Skinner	Wood
Rockingham	4250	3543	4210	3593	1013
Strafford	1220	1165	1370	1279	218
Belknap	1082	968	2008	1454	264
Carroll	909	1197	1070	827	200
Merrimack	2688	2008	3171	2250	600
Hillsborough	5021	3360	4395	3540	989
Cheshire	1840	1230	1740	1404	299
Sullivan	1203	954	1269	988	357
Grafton	2094	1653	2306	1675	1034
Coos	1021	813	1191	900	307
Totals	21328	16891	22730	17910	5281

ROCKINGHAM COUNTY	Total number of names on checklist	Total number of Ballots cast	Total Republican ballots cast	Total Democrat ballots cast
March 13, 1956				
Atkinson	352	171	153	18
Auburn	625	356	263	93
Brentwood	430	234	203	23
Candia	827	515	417	73
Chester	549	291	274	17
Danville	360	245	218	27
Deerfield	492	277	187	90
Derry	4016	2128	1656	382
East Kingston	307	141	124	17
Epping	1252	599	249	350
Exeter	3687	1856	1722	134
Fremont	392	147	136	11
Greenland	488	190	175	15
Hampstead	661	357	330	27
Hampton	2454	1217	1071	146
Hampton Falls	416	250	224	26
Kensington	429	238	110	91
Kingston	848	557	494	63
Londonderry	1091	575	422	153
New Castle	456	152	125	27
Newfields	293	131	121	8
Newington	226	158	122	26
Newmarket	1911	550	108	442
Newton	748	484	392	52
North Hampton	806	464	413	51
Northwood	651	337	304	33
Nottingham	401	202	158	44
Plaistow	1450	768	583	185
Portsmouth—				
Ward 1	4222	307	140	167
Ward 2	3176	518	446	70
Ward 3	2640	309	191	115
Ward 4	1466	219	184	35
Ward 5	699	75	50	25
Raymond	946	454	303	95
Rye	1560	671	588	83
Salem	3457	1736	1683	53
Sandown	213	137	117	20
Seabrook	1221	780	600	180
South Hampton	196	137	116	20
Stratham	440	196	179	17
Windham	649	406	312	94
Totals	47503	19535	15663	3598

ROCKINGHAM COUNTY March 13, 1956 Republican	VOTE ON PREFERENCE FOR PRESIDENT AND VICE PRESIDENT OF U. S.							
	President		Vice President					
	Eisenhower	Scattering	Adams	Bridges	Herter	Knowland	Nixon	Scattering
Atkinson	129	4	1	7	13	6	51	3
Auburn	222	4	..	15	2	2	86	3
Brentwood	175	4	3	4	84	1
Candia	342	7	2	16	9	5	122	6
Chester	240	106	..
Danville	181	1	8	1	84	2
Deerfield	150	54	..
Derry	1288	25	45	9	549	..
East Kingston	115	5	9	2	53	1
Epping	203	7	1	7	9	3	65	1
Exeter	1474	21	6	37	99	12	498	26
Fremont	121	5	6	..	42	1
Greenland	160	13	..	70	..
Hampstead	279	2	..	6	16	3	132	4
Hampton	907	..	5	23	48	12	374	..
Hampton Falls	192	2	3	7	16	2	94	2
Kensington	91	..	3	3	4	..	39	..
Kingston	442	5	1	12	35	..	185	4
Londonderry	353	14	142	..
New Castle	113	..	1	1	16	..	57	6
Newfields	102	3	..	12	6	..	39	3
Newington	109	1	1	2	10	1	38	2
Newmarket	99	1	..	6	12	1	42	2
Newton	352	15	15	6	147	7
North Hampton	376	..	4	7	31	..	147	12
Northwood	249	4	2	12	14	1	85	2
Nottingham	141	3	..	4	8	..	44	1
Plaistow	509	2	..	6	22	7	216	13
Portsmouth—								
Ward 1	118	4	1	13	10	4	33	2
Ward 2	371	6	..	15	43	4	149	5
Ward 3	171	5	4	14	12	4	67	3
Ward 4	150	6	3	8	10	6	70	7
Ward 5	40	1	1	..	20	..
Raymond	244	4	4	8	6	1	86	5
Rye	543	27	10	13	185	..
Salem	1277	..	7	..	85	..	580	..
Sandown	102	2	..	5	14	2	32	1
Seabrook	370	102	..
South Hampton	103	..	3	1	7	..	42	..
Stratham	159	1	2	5	14	5	74	1
Windham	266	..	3	..	13	4	93	3
Totals	13028	121	67	335	684	107	5178	129

STRAFFORD COUNTY March 13, 1956	Total number of names on checkli-	Total number of ballots cast	Total Republican ballots cast	Total Democrat ballots cast
Barrington	473	129	114	15
Dover—				
Ward 1	2001	261	129	123
Ward 2	1446	253	76	177
Ward 3	1258	198	141	57
Ward 4	2053	339	190	149
Ward 5	778	150	22	128
Durham	1416	649	547	102
Farmington	2077	728	507	221
Lee	339	196	160	36
Madbury	240	71	62	9
Middleton	166	32	9	23
Milton	885	229	172	57
New Durham	349	144	85	42
Rochester—				
Ward 1	989	146	105	41
Ward 2	1830	247	172	75
Ward 3	1060	140	60	80
Ward 4	1681	409	51	358
Ward 5	1087	199	143	56
Ward 6	1269	155	119	36
Rollinsford	1033	407	160	247
Somersworth—				
Ward 1	843	299	56	249
Ward 2	1073	310	34	276
Ward 3	1333	360	26	334
Ward 4	1350	488	12	476
Ward 5	652	280	11	269
Strafford	443	136	127	9
Totals	28124	6955	3290	3645

STRAFFORD COUNTY March 31, 1956 Republican	VOTE ON PREFERENCE FOR PRESIDENT AND VICE PRESIDENT OF U. S.							
	President		Vice President					
	Eisenhower	Scattering	Adams	Bridges	Hart	Knowland	Nixon	Scattering
Barrington	103	3	3	2	55	..
Dover—								
Ward 1	103	3	2	6	3	1	54	5
Ward 2	73	..	3	7	5	4	26	3
Ward 3	135	1	4	1	9	4	79	4
Ward 4	170	2	..	12	9	..	69	..
Ward 5	14	2	..	3	..	1	5	1
Durham	506	3	9	25	87	8	187	17
Farmington	410	16	21	2	128	3
Lee	144	2	..	4	6	..	66	..
Madbury	58	2	..	2	8	1	25	3
Middleton	9	7	..
Milton	147	3	..	1	57	1
New Durham	76	1	33	..
Rochester—								
Ward 1	96	1	1	4	6	..	50	..
Ward 2	163	..	2	8	10	1	81	1
Ward 3	54	2	3	..	28	1
Ward 4	46	1	..	3	..	1	27	..
Ward 5	132	1	2	6	5	1	74	3
Ward 6	101	4	..	4	6	1	61	..
Rollinsford	139	10	..	43	..
Somersworth—								
Ward 1	50	1	..	9	4	2	31	1
Ward 2	32	17	..
Ward 3	25	13	..
Ward 4	11	10	..
Ward 5	10	1	5	..
Strafford	117	13	58	..
Totals	2924	37	23	119	195	29	1289	43

BELKNAP COUNTY March 13, 1956	Total number of names on checklist			
	Total number of names on checklist	Total number of ballots cast	Total Republican ballots cast	Total Democrat ballots cast
Alton	1029	475	405	70
Barnstead	576	282	177	105
Belmont	1005	249	199	48
Center Harbor	243	67	57	10
Gilford	943	309	285	24
Gilmanton	535	212	169	43
Laconia—				
Ward 1	1075	201	152	48
Ward 2	2315	388	113	275
Ward 3	526	104	82	22
Ward 4	1230	285	235	50
Ward 5	1527	283	196	87
Ward 6	1722	315	280	35
Meredith	1529	670	493	177
New Hampton	476	144	120	24
Sanbornton	529	252	219	33
Tilton	1156	273	202	71
Totals	16416	4509	3384	1122

BELKNAP COUNTY March 13, 1956 Republican	VOTE ON PREFERENCE FOR PRESIDENT AND VICE PRESIDENT OF U. S.							
	President		Vice President					
	Eisenhower	Scattering	Adams	Bridges	Herter	Knowland	Nixon	Scattering
Alton	359	3	13	..	168	..
Barnstead	147	1	..	3	6	..	67	..
Belmont	168	2	2	10	7	2	55	1
Center Harbor	50	1	1	..	33	..
Gilford	259	1	7	5	15	5	95	4
Gilmanton	152	..	3	3	4	..	68	8
Laconia—								
Ward 1	134	1	2	3	13	..	57	5
Ward 2	106	1	..	5	7	..	43	5
Ward 3	81	7	3	35	5
Ward 4	214	4	4	4	22	4	88	8
Ward 5	172	..	3	9	12	..	72	5
Ward 6	264	1	5	10	10	..	127	5
Meredith	400	5	2	13	18	3	123	2
New Hampton	107	..	1	1	8	..	31	1
Sanbornton	142	1	5	2	7	..	75	15
Tilton	188	6	6	6	104	2
Totals	2943	20	34	75	156	23	1241	66

CARROLL COUNTY March 13, 1956	Total number of names on checklist	Total number of ballots cast	Total Republican ballots cast	Total Democrat ballots cast
Albany	114	44	32	12
Bartlett	744	176	151	25
Brookfield	132	119	57	7
Chatham	90	20	18	2
Conway	2468	886	806	80
Eaton	123	92	74	18
Effingham	249	138	113	13
Freedom	262	109	87	22
Hart's Location	7	6	2	4
Jackson	222	96	83	13
Madison	281	83	76	7
Moultonborough	633	187	175	12
Ossipee	898	165	154	11
Sandwich	511	263	245	18
Tamworth	725	323	292	31
Tuftonboro	544	209	197	12
Wakefield	864	286	253	33
Wolfeboro	1870	647	573	74
Totals	10737	3849	3388	394

CARROLL COUNTY March 13, 1956 Republican	VOTE ON PREFERENCE FOR PRESIDENT AND VICE PRESIDENT OF U. S.							
	President		Vice President					
	Eisenhower	Scattering	Adams	Bridges	Herter	Knowland	Nixon	Scattering
Albany	31	1	2	..	21	1
Bartlett	146	31	..
Brookfield	49	2	2	..	20	1
Chatham	16	2	..	2	..
Conway	705	10	1	12	25	4	139	10
Eaton	60	19	..
Effingham	101	35	..
Freedom	74	..	1	2	1	1	32	2
Hart's Location	2	2	..
Jackson	77	1	..	2	11	3	20	8
Madison	72	4	2	30	..
Moultonborough	159	1	2	8	13	..	55	2
Ossipee	110	..	4	1	6	4	38	1
Sandwich	189	1	..	2	14	..	55	..
Tamworth	240	2	14	..	64	..
Tuftonboro	158	2	..	4	9	4	74	3
Wakefield	216	2	..	4	11	7	78	..
Wolfeboro	525	5	..	14	31	..	198	11
Totals	2930	25	8	51	145	25	913	38

MERRIMACK COUNTY March 13, 1956	Total number of names on checklist	Total number of ballots cast	Total Republican ballots cast	Total Democrat ballots cast
Allenstown	925	669	57	612
Andover	731	414	238	128
Boscawen	985	317	267	50
Bow	657	169	159	10
Bradford	394	121	107	14
Canterbury	349	147	130	17
Chichester	439	196	159	37
Concord—				
Ward 1	1774	199	124	75
Ward 2	626	235	224	11
Ward 3	899	204	191	13
Ward 4	2510	513	480	33
Ward 5	2165	399	372	27
Ward 6	3386	325	266	59
Ward 7	3354	689	620	69
Ward 8	1176	168	137	31
Ward 9	1405	196	165	31
Danbury	293	182	137	45
Dunbarton	354	210	186	24
Epsom	516	304	198	65
Franklin—				
Ward 1	990	199	135	64
Ward 2	1528	263	75	187
Ward 3	1908	335	168	167
Henniker	919	288	211	77
Hill	212	79	73	6
Hooksett	1961	633	311	322
Hopkinton	1326	521	459	62
Loudon	547	226	141	62
Newbury	203	130	109	21
New London	762	292	279	13
Northfield	905	561	404	145
Pembroke	1978	1305	282	582
Pittsfield	1279	612	409	203
Salisbury	256	135	106	28
Sutton	370	120	106	14
Warner	641	325	288	37
Webster	237	66	60	6
Wilnot	280	163	116	23
Totals	39300	11910	7833	3347

MERRIMACK COUNTY March 13, 1956 Republican	VOTE ON PREFERENCE FOR PRESIDENT AND VICE PRESIDENT OF U. S.							
	President		Vice President					
	Eisenhower	Scattering	Adams	Bridges	Herter	Knowland	Nixon	Scattering
Allentown	57
Andover	212	9	14	..	80	..
Boscawen	247	5	8	12	10	2	108	8
Bow	152	1	..	11	5	..	66	1
Bradford	79	2	2	5	3	2	30	3
Canterbury	120	2	2	3	7	..	72	1
Chichester	137	1	2	7	8	2	56	3
Concord—								
Ward 1	116	12	7	2	50	2
Ward 2	203	37	5	..	69	..
Ward 3	180	..	2	17	19	3	81	4
Ward 4	434	185	..
Ward 5	338	23	24	..	142	..
Ward 6	221	17	25	..	109	105
Ward 7	615	4	14	56	73	6	274	18
Ward 8	134	2	1	20	4	..	64	6
Ward 9	157	3	6	11	19	..	64	2
Danbury	104	4	..	38	..
Dumbarton	168	86	..
Epsom	177	5	71	..
Franklin—								
Ward 1	114	6	..	6	1	..	52	5
Ward 2	65	1	1	4	4	..	27	1
Ward 3	143	..	1	11	3	1	60	1
Henniker	294	6	1	18	13	6	112	3
Hill	69	1	1	..	4	..	39	..
Hooksett	253	11	..	12	8	6	105	3
Hopkinton	415	187	..
Loudon	119	4	..	3	7	..	62	..
Newbury	97	..	1	6	7	..	45	..
New London	262	3	2	4	20	..	126	4
Northfield	314	5	1	7	10	1	114	3
Pembroke	393	..	2	29	14	5	159	..
Pittsfield	332	121	..
Salisbury	92	2	1	7	5	..	35	1
Sutton	95	7	4	2	40	1
Warner	253	1	6	9	9	2	92	3
Webster	57	1	4	..	28	1
Wilmot	87	2	..	1	3	1	42	2
Totals	7305	62	54	370	343	41	3091	181

HILLSBOROUGH COUNTY March 13, 1956	Total number of names on checklist	Total number of ballots cast	Total Republican ballots cast	Total Democrat ballots cast
Amherst	1033	513	487	26
Antrim	634	338	272	49
Bedford	1722	709	528	165
Bennington	312	240	143	60
Brookline	368	156	107	49
Deering	234	112	86	26
Francetown	281	128	122	6
Goffstown	3662	1277	884	393
Greenfield	291	56	44	12
Greenville	741	449	120	243
Hancock	448	155	147	8
Hillsborough	1287	703	577	126
Hollis	796	306	286	20
Hudson	2500	1193	690	503
Litchfield	277	109	62	31
Lyndeborough	282	92	81	11
Manchester—				
Ward 1	3782	1194	858	336
Ward 2	4335	1060	627	433
Ward 3	3405	822	330	492
Ward 4	2931	824	215	609
Ward 5	2534	1057	85	972
Ward 6	4778	1039	295	744
Ward 7	3250	880	84	787
Ward 8	4431	1057	198	859
Ward 9	1352	356	79	277
Ward 10	3412	939	313	626
Ward 11	2347	636	73	563
Ward 12	2478	844	90	754
Ward 13	3674	1167	166	1001
Ward 14	3110	739	130	609
Mason	189	115	101	14
Merrimack	1096	351	268	83
Milford	2736	876	730	146
Mont Vernon	309	212	169	43
Nashua—				
Ward 1	3929	508	415	93
Ward 2	1927	282	200	82
Ward 3	2063	156	19	137
Ward 4	1600	150	39	111
Ward 5	1742	187	17	170
Ward 6	2169	245	18	227
Ward 7	2869	404	57	202
Ward 8	5391	518	155	363
Ward 9	2216	213	28	185
New Boston	486	240	214	26
New Ipswich	647	383	238	91
Pelham	963	782	396	243
Peterborough	1706	995	722	204
Sharon	51	29	20	0
Temple	221	87	83	4
Weare	943	462	349	90
Wilton	1175	645	399	246
Windsor	23	14	10	4
Totals	95138	27004	12826	13563

HILLSBOROUGH COUNTY March 13, 1956 Republican	VOTE ON PREFERENCE FOR PRESIDENT AND VICE PRESIDENT OF U. S.							
	President		Vice President					
	Eisenhower	Scattering	Adams	Bridges	Herter	Knowland	Nixon	Scattering
Amherst	432	5	2	7	41	3	199	14
Antrim	230	3	1	8	17	2	81	3
Bedford	418	26	..	230	..
Bennington	118	2	..	2	4	1	43	1
Brookline	129	2	..	2	9	2	61	3
Deering	73	4	..	1	2	4	30	1
Francestown	110	..	1	..	13	2	39	5
Goffstown	643	29	31	6	317	10
Greenfield	41	4	..	20	..
Greenville	114	2	7	2	51	1
Hancock	139	2	1	4	10	..	72	2
Hillsborough	475	4	..	12	27	..	178	15
Hollis	265	..	3	7	21	1	133	7
Hudson	589	16	24	..	234	..
Litchfield	54	1	..	8	1	..	28	2
Lyndeborough	68	1	..	1	7	4	32	..
Manchester --								
Ward 1	856	85	78	28	423	16
Ward 2	543	11	1	58	38	22	281	19
Ward 3	277	9	1	17	25	9	148	4
Ward 4	196	..	33	13	11	5	108	6
Ward 5	71	5	4	..	28	3
Ward 6	48	22	57	..
Ward 7	51	4	..	4	3	4	18	1
Ward 8	169	94	..
Ward 9	66	4	..	3	1	..	43	..
Ward 10	267	21	..	17	165	..
Ward 11	58	4	..	5	2	2	39	5
Ward 12	64	22	..
Ward 13	136	5	..	14	3	4	53	..
Ward 14	115	4	..	14	9	4	63	6
Mason	95	1	11	..	45	2
Merrimack	150	1	1	3	8	3	117	5
Milford	645	17	3	14	27	8	276	19
Mont Vernon	160	3	..	4	15	3	66	6
Nashua--								
Ward 1	371	8	2	11	24	4	212	7
Ward 2	190	2	13	4	93	4
Ward 3	16	1	10	..
Ward 4	34	2	..	12	..
Ward 5	15	..	1	2	8	..
Ward 6	16	1	..	12	..
Ward 7	49	25	..
Ward 8	158	..	3	1	..	1	97	3
Ward 9	25	13	..
New Boston	186	8	..	9	9	..	88	5
New Ipswich	222	4	1	2	25	1	82	1
Pelham	342	3	21	..	126	4
Peterborough	457	6	..	18	54	..	256	11
Sharon	18	2	..	1	5	..	8	1
Temple	75	..	2	..	7	..	40	2
Weare	301	133	..
Wilton	349	6	1	6	20	9	167	16
Windsor	9	1	9	..
Totals	10698	122	57	436	660	156	5185	210

CHESHIRE COUNTY March 13, 1956	Total number of names on checklist	Total number of ballots cast	Total Republican ballots cast	Total Democrat ballots cast
Alstead	481	199	173	26
Chesterfield	634	332	285	47
Dublin	381	220	192	28
Fitzwilliam	575	219	178	27
Gilsum	207	40	28	12
Harrisville	297	170	93	77
Hinsdale	1006	515	302	95
Jaifrey	1894	721	481	240
Keene—				
Ward 1	2187	286	222	64
Ward 2	1131	199	164	35
Ward 3	1363	258	226	32
Ward 4	1731	359	318	40
Ward 5	1469	249	169	80
Marlborough	902	474	281	77
Marlow	202	52	43	9
Nelson	164	56	52	4
Richmond	143	36	27	9
Rindge	482	297	235	53
Roxbury	59	1	1	..
Stoddard	104	43	32	11
Sullivan	156	42	31	11
Surry	183	53	43	10
Swanzey	1489	304	242	62
Troy	690	207	112	95
Walpole	1474	438	196	60
Westmoreland	397	164	141	23
Winchester	1221	515	310	205
Totals	21022	6449	4577	1432

CHESHIRE COUNTY March 13, 1956 Republican	VOTE ON PREFERENCE FOR PRESIDENT AND VICE PRESIDENT OF U. S.							
	President		Vice President					
	Eisenhower	Scattering	Adams	Bridges	Herter	Knowland	Nixon	Scattering
Alstead	158	..	1	1	10	1	66	3
Chesterfield	243	5	..	2	9	3	99	9
Dublin	168	3	..	3	14	1	50	4
Fitzwilliam	164	3	1	4	15	1	64	4
Gilsum	26	8	..
Harrisville	81	1	..	1	6	1	26	1
Hinsdale	273	4	..	11	9	..	103	2
Jaffrey	425	3	2	9	30	11	51	4
Keene—								
Ward 1	203	19	..	94	..
Ward 2	143	5	..	6	6	..	74	7
Ward 3	204	5	..	7	7	..	89	15
Ward 4	300	4	1	10	24	6	120	10
Ward 5	162	..	3	3	12	4	85	5
Marlborough	225	92	..
Marlow	40	1	..	4	1	1	15	2
Nelson	49	2	3	1	23	1
Richmond	26	1	3	1	14	1
Rindge	210	1	3	4	10	4	101	5
Roxbury	1
Stoddard	29	..	1	1	18	1
Sullivan	24	1	..	6	1	..	9	2
Surry	40	2	18	1
Swanzy	222	4	6	6	13	3	107	12
Troy	104	1	..	5	5	2	43	3
Walpole	296	108	..
Westmoreland	118	4	6	3	39	8
Winchester	168	3	8	..	50	6
Totals	4102	45	21	90	211	44	1566	106

SULLIVAN COUNTY March 13, 1956	Total number of names on checklist	Total number of ballots cast	Total Republican ballots cast	Total Democrat ballots cast
Acworth	223	51	47	4
Charlestown	1221	281	234	47
Claremont—				
Ward 1	3414	486	347	137
Ward 2	2771	553	435	118
Ward 3	2683	292	118	174
Cornish	527	330	262	68
Croydon	204	73	56	14
Goslien	211	81	60	21
Grantham	192	48	34	14
Langdon	172	56	52	4
Lempster	180	120	90	30
Newport	3091	1333	771	562
Plainfield	584	256	214	42
Springfield	183	44	39	5
Sunapee	719	243	207	36
Unity	251	112	71	41
Washington	124	45	35	10
Totals	16750	4404	3072	1327

SULLIVAN COUNTY March 13, 1956 Republican	VOTE ON PREFERENCE FOR PRESIDENT AND VICE PRESIDENT OF U. S.							
	President		Vice President					
	Eisenhower	Scattering	Adams	Bridges	Herter	Knowland	Nixon	Scattering
Acworth	42	1	..	22	1
Charlestown	201	2	..	4	89	..
Claremont—								
Ward 1	305	..	7	..	21	..	135	4
Ward 2	378	10	5	14	14	13	174	20
Ward 3	94	5	..	2	3	4	47	8
Cornish	219	5	5	2	10	3	67	5
Croydon	48	..	1	2	1	..	19	1
Goshen	51	1	2	..	20	..
Grantham	29	1	..	2	..	1	12	1
Langdon	47	3	..	2	1	1	21	4
Lempster	72	1	..	2	1	..	31	4
Newport	679	7	4	28	29	11	251	8
Plainfield	192	7	15	1	67	12
Springfield	32	1	..	3	13	..
Sunapee	185	..	1	7	8	2	80	7
Unity	60	28	..
Washington	33	2	1	1	17	2
Totals	2667	44	24	67	106	39	1093	77

GRAFTON COUNTY March 13, 1956	Total number of names on checklist	Total number of ballots cast	Total Republican ballots cast	Total Democrat ballots cast
Alexandria	270	130	105	25
Ashland	835	437	283	154
Bath	379	47	42	5
Benton	65	20	18	2
Bethlehem	610	342	278	49
Bridgewater	176	83	76	7
Bristol	965	469	411	51
Campton	651	218	175	43
Canaan	927	519	435	84
Dorchester	89	35	33	2
Easton	54	21	16	5
Ellsworth	12	6	6	..
Enfield	989	374	283	91
Franconia	347	169	142	27
Grafton	238	121	102	19
Groton	74	56	41	15
Hanover	2236	1043	752	291
Haverhill	1750	200	183	17
Hebron	133	74	67	7
Holderness	462	144	90	20
Landaff	157	30	26	4
Lebanon	5354	5028	1072	403
Lincoln	660	326	164	162
Lisbon	975	367	258	94
Littleton	3400	925	804	191
Lyman	121	50	31	19
Lyme	518	106	98	8
Monroe	214	110	99	11
Orange	63	27	16	11
Orford	371	78	70	8
Piermont	298	75	64	11
Plymouth	1721	466	406	60
Rumney	437	129	103	26
Thornton	271	57	51	6
Warren	327	82	78	4
Waterville	18	8	8	..
Wentworth	243	45	33	12
Woodstock	440	129	84	45
Totals	26850	12546	7003	1989

GRAFTON COUNTY March 13, 1956 Republican	VOTE ON PREFERENCE FOR PRESIDENT AND VICE PRESIDENT OF U. S.							
	President		Vice President					
	Eisenhower	Scattering	Adams	Bridges	Herter	Knowland	Nixon	Scattering
Alexandria	85	3	3	2	31	1
Ashland	234	..	2	14	11	3	94	3
Bath	39	1	1	1	3	1
Benton	17	1	8	..
Bethlehem	227	5	3	2	4	4	51	2
Bridgewater	66	1	2	1	4	..	29	..
Bristol	348	3	1	13	8	2	138	3
Campton	148	2	5	2	1	1	55	..
Canaan	334	8	..	7	9	1	77	7
Dorchester	30	1	..	4	10	3
Easton	14	1	1	..	9	1
Ellsworth	5	1	1	..
Enfield	248	3	1	2	1	1	125	5
Franconia	125	4	3	2	5	1	41	7
Grafton	81	1	..	2	2	1	22	1
Groton	39	1	..	14	..
Hanover	679	27	12	4	113	6	212	68
Haverhill	157	10	6	2	91	2
Hebron	56	..	3	1	1	..	21	1
Holderness	115	2	3	6	6	1	29	2
Landaff	20	11	..
Lebanon	933	51	..	379	21
Lincoln	138	2	8	2	7	..	64	3
Lisbon	215	4	3	8	5	5	84	7
Littleton	623	8	6	23	17	8	236	8
Lyman	28	8	..
Lyme	85	1	8	..	33	7
Monroe	90	4	..	2	43	1
Orange	15	6	1
Orford	66	2	7	..	22	1
Piermont	60	2	..	1	4	1	34	3
Plymouth	374	10	9	10	15	4	163	11
Rumney	86	1	2	5	2	1	37	1
Thornton	48	..	1	..	4	..	22	1
Warren	69	1	2	..	20	2
Waterville	8	4	..	3	..
Wentworth	30	1	..	1	1	..	18	1
Woodstock	82	..	2	4	2	..	28	1
Totals	6017	93	66	130	306	48	2272	176

COOS COUNTY March 13, 1956	Total number of names on checklist	Total number of ballots cast	Total Republican ballots cast	Total Democrat ballots cast
Berlin—				
Ward 1	2757	1078	388	690
Ward 2	2490	1045	462	583
Ward 3	2819	970	686	284
Ward 4	3072	696	68	628
Carroll	271	166	105	61
Clarksville	61	36	21	15
Colebrook	1015	413	341	72
Columbia	160	22	19	3
Dalton	333	128	81	47
Dummer	95	36	32	4
Errol	110	18	17	1
Gorham	1910	706	440	266
Jefferson	394	58	51	7
Lancaster	1853	548	383	165
Milan	417	129	93	36
Millsfield	8	4	2	2
Northumberland	1392	686	305	381
Pittsburg	391	278	178	50
Randolph	102	60	51	9
Shelburne	129	76	70	6
Stark	182	81	67	14
Stewartstown	366	147	108	39
Stratford	419	108	51	57
Wentworth's Location	36	13	12	1
Whitefield	1003	525	412	113
Totals	21785	8027	4443	3534

COOS COUNTY March 13, 1956 Republican	VOTE ON PREFERENCE FOR PRESIDENT AND VICE PRESIDENT OF U. S.							
	President		Vice President					
	Eisenhower	Scattering	Adams	Bridges	Herter	Knowland	Nixon	Scattering
Berlin—								
Ward 1	332	20	11	..	89	..
Ward 2	371	2	5	19	12	4	85	8
Ward 3	545	2	2	58	12	5	126	..
Ward 4	90	11
Carroll	79	2	..	2	2	1	24	1
Clarksville	18	1	1	..
Colebrook	317	1	6	5	7	3	92	8
Columbia	17	9	..
Dalton	65	18	..
Dummer	29	8	10	1
Errol	16	..	1	1	9	..
Gorham	391	5	3	5	6	..	129	12
Jefferson	48	3	22	..
Lancaster	357	..	1	11	19	4	181	6
Milan	88	15	1	2	32	2
Millsfield	2	2
Northumberland	255	13	..	36	3	2	70	2
Pittsburg	150	2	..	21	1	2	..	4
Randolph	48	8	9	1	16	2
Shelburne	66	1	2	..	27	1
Stark	55	..	1	7	..
Stewartstown	109	1	2	..	21	..
Stratford	49	..	1	16	16	2
Wentworth's Location	12	1	7	..
Whitefield	341	3	1	8	6	1	117	7
Totals	3850	31	21	252	93	25	1108	56

ROCKINGHAM COUNTY March 13, 1956 Republican	DELEGATES AT LARGE							
	Blood	Bridges	Brown	Burroughs	Bussey	Chandler	Collyer	Cooper
Atkinson	78	88	50	51	9	43	9	27
Auburn	82	133	32	95	9	45	8	45
Brentwood	97	130	61	76	8	58	9	54
Candia	179	253	122	129	33	134	25	88
Chester	144	187	103	129	24	97	25	84
Danville	81	111	32	62	9	31	4	103
Deerfield	63	79	29	35	2	26	11	75
Derry	430	654	231	529	172	510	125	433
East Kingston	69	88	36	46	..	24	2	25
Epping	136	165	72	106	20	80	19	80
Exeter	664	794	325	604	161	750	177	825
Fremont	61	89	42	65	12	44	4	47
Greenland	106	115	75	82	11	70	15	61
Hampstead	140	161	63	77	13	52	11	45
Hampton	375	526	174	292	38	254	89	476
Hampton Falls	136	145	76	96	17	88	19	73
Kensington	64	60	37	35	..	21	6	22
Kingston	260	284	155	198	18	85	16	84
Londonderry	150	201	46	103	17	63	20	67
New Castle	84	74	62	77	3	49	3	50
Newfields	70	83	46	54	6	52	8	53
Newington	51	62	47	49	4	50	6	53
Newmarket	68	72	40	59	9	37	5	42
Newton	187	227	130	137	24	113	21	97
North Hampton	241	275	126	96	13	80	9	103
Northwood	115	161	34	61	7	62	19	159
Nottingham	49	66	48	55	12	47	15	75
Plaistow	276	342	189	214	43	192	41	171
Portsmouth—								
Ward 1	87	100	50	55	9	53	10	50
Ward 2	253	298	111	187	13	134	18	158
Ward 3	132	148	63	94	7	84	7	69
Ward 4	110	138	66	86	9	75	12	63
Ward 5	25	39	33	22	5	24	5	24
Raymond	80	119	29	75	11	45	12	94
Rye	369	396	235	302	26	265	49	258
Salem	542	698	168	452	250	679	109	588
Sandown	58	78	32	46	14	26	7	32
Seabrook	106	154	66	75	21	57	19	49
South Hampton	60	70	34	45	2	23	4	27
Stratham	100	118	63	67	10	45	5	54
Windham	120	163	70	99	40	57	9	35
Totals	6498	8144	3503	4821	1111	4724	987	5021

ROCKINGHAM COUNTY March 13, 1956 Republican	DELEGATES AT LARGE—Continued							
	Dwinell	Fletcher	French	Hewett	Humphreys	Langdell	Martin, Sidney C.	Martin, Sylvio C.
Atkinson	57	25	23	6	14	23	12	12
Auburn	152	88	95	10	25	134	22	34
Brentwood	67	30	39	5	19	47	12	9
Candia	191	103	109	8	37	139	32	25
Chester	149	66	73	5	19	64	19	14
Danville	122	76	90	10	27	87	19	12
Deerfield	95	67	74	5	10	75	16	14
Derry	671	434	521	68	126	522	112	95
East Kingston	64	20	34	7	8	55	7	3
Epping	112	46	54	10	25	46	17	14
Exeter	1003	572	680	88	220	696	137	126
Fremont	73	30	37	5	9	38	6	5
Greenland	103	42	44	6	17	38	9	7
Hampstead	110	150	143	18	34	133	34	19
Hampton	609	357	390	33	113	379	73	53
Hampton Falls	121	45	62	7	42	41	18	20
Kensington	42	18	25	2	10	51	6	3
Kingston	157	60	81	11	35	90	57	38
Londonderry	235	161	163	22	40	187	38	31
New Castle	82	19	42	2	13	27	6	3
Newfields	73	31	35	2	14	37	5	5
Newington	67	32	42	3	10	29	7	4
Newmarket	50	14	28	3	19	21	8	8
Newton	146	53	74	11	44	59	34	18
North Hampton	179	40	85	5	29	213	38	23
Northwood	160	93	116	16	30	92	23	13
Nottingham	54	37	51	6	14	40	13	5
Plaistow	263	130	153	18	51	109	43	29
Portsmouth—								
Ward 1	84	17	27	5	33	15	20	10
Ward 2	228	78	181	14	97	177	39	25
Ward 3	114	34	51	3	33	28	13	16
Ward 4	108	25	47	4	62	30	15	12
Ward 5	30	4	10	3	12	5	3	4
Raymond	147	81	89	8	24	112	14	19
Rye	345	178	198	8	86	114	33	22
Salem	745	507	450	78	153	431	152	121
Sandown	50	22	27	2	14	13	8	4
Seabrook	93	32	37	8	34	38	23	18
South Hampton	48	11	20	1	10	27	5	12
Stratham	79	22	54	6	13	31	7	1
Windham	100	38	46	6	10	60	24	15
Totals	7383	3883	4600	538	1635	4553	1179	921

ROCKINGHAM COUNTY March 13, 1956 Republican	DELEGATES AT LARGE— <i>Concluded</i>						
	Pillsbury	Rice	Squires	Turner	Upton	Warren	Wyman
Atkinson	76	24	58	47	69	67	53
Auburn	147	39	63	50	131	54	126
Brentwood	50	23	71	65	111	65	86
Candia	126	44	35	58	133	77	237
Chester	91	18	46	43	116	132	143
Danville	90	14	75	64	96	65	45
Deerfield	91	10	53	54	90	34	51
Derry	593	124	340	269	512	270	363
East Kingston	58	7	55	49	71	47	58
Epping	45	15	28	36	149	95	114
Exeter	660	135	582	441	860	382	522
Fremont	44	3	12	18	67	25	61
Greenland	39	6	32	25	111	87	94
Hampstead	157	32	124	99	158	120	113
Hampton	446	59	325	292	521	251	353
Hampton Falls	61	19	31	57	150	86	104
Kensington	54	4	44	49	57	47	45
Kingston	222	58	199	178	247	217	206
Londonderry	202	47	124	98	174	121	146
New Castle	22	3	37	54	93	68	69
Newfields	39	7	22	14	53	20	45
Newington	33	5	21	16	48	18	36
Newmarket	24	8	50	41	70	55	58
Newton	77	25	61	139	183	151	147
North Hampton	208	33	194	165	264	172	199
Northwood	115	21	91	56	151	55	57
Nottingham	41	6	29	15	49	22	30
Plaistow	118	30	79	69	129	124	223
Portsmouth—							
Ward 1	25	9	17	29	106	68	77
Ward 2	247	39	178	154	287	142	213
Ward 3	45	19	104	78	124	82	121
Ward 4	52	30	72	61	124	67	99
Ward 5	11	4	3	7	30	17	26
Raymond	102	28	68	62	119	68	79
Rye	151	31	105	67	253	146	336
Salem	475	153	328	435	579	341	382
Sandown	28	11	16	45	58	44	45
Seabrook	39	26	73	70	114	75	93
South Hampton	63	10	52	50	69	53	50
Stratham	82	14	76	64	118	73	87
Windham	114	20	93	97	119	127	88
Totals	5363	1213	4066	3770	6963	4230	5480

STRAFFORD COUNTY March 13, 1956 Republican	DELEGATES AT LARGE							
	Blood	Bridges	Brown	Burroughs	Bussey	Chandler	Collyer	Cooper
Barrington	65	73	50	62	4	55	7	76
Dover—								
Ward 1	73	79	18	41	1	49	11	94
Ward 2	51	53	33	36	2	38	4	46
Ward 3	98	100	39	62	..	57	2	76
Ward 4	66	125	42	72	5	61	9	133
Ward 5	11	16	6	8	1	9	8	10
Durham	334	266	151	212	8	179	27	250
Farmington	234	294	78	165	16	117	14	230
Lee	83	95	57	67	7	69	7	65
Madbury	46	44	35	31	3	16	1	36
Middleton	5	6	3	2	..	1	..	3
Milton	58	86	23	48	5	61	9	42
New Durham	50	52	27	40	4	28	4	33
Rochester—								
Ward 1	62	67	21	39	..	58	7	86
Ward 2	109	128	68	93	5	54	5	134
Ward 3	31	39	13	22	1	15	5	36
Ward 4	20	31	11	24	3	19	4	39
Ward 5	91	110	34	62	..	40	5	94
Ward 6	68	89	43	60	5	43	3	89
Rollinsford	94	93	38	50	5	41	6	63
Somersworth—								
Ward 1	35	50	24	31	3	39	3	39
Ward 2	23	30	12	29	1	9	..	16
Ward 3	19	23	8	11	..	9	1	13
Ward 4	11	11	2	4	..	11	..	5
Ward 5	8	7	5	8	1	7	..	6
Strafford	73	86	33	50	5	64	9	89
Totals	1818	2053	874	1329	85	1149	151	1803

STRAFFORD COUNTY March 13, 1956 Republican	DELEGATES AT LARGE—Continued							
	Dwinell	Fletcher	French	Hewitt	Humphreys	Langdell	Martin, Sidney C.	Martin, Sylvio C.
Barrington	69	33	37	5	13	33	7	4
Dover—								
Ward 1	83	54	60	3	20	56	11	7
Ward 2	33	10	26	2	6	15	7	1
Ward 3	87	34	43	4	5	85	13	5
Ward 4	129	78	82	10	28	71	21	12
Ward 5	11	5	8	1	4	6	3	5
Durham	452	273	300	40	58	311	40	22
Farmington	202	193	192	18	46	186	50	24
Lee	72	23	35	5	16	32	11	5
Madbury	34	7	17	..	2	12	1	2
Middleton	1	1	4	2	2
Milton	93	57	54	2	10	50	12	4
New Durham	37	7	14	..	8	14	7	3
Rochester—								
Ward 1	80	42	42	4	7	41	3	3
Ward 2	136	41	50	3	9	42	6	3
Ward 3	30	12	13	3	7	18	6	4
Ward 4	36	20	22	2	6	19	4	3
Ward 5	85	23	29	2	15	66	7	4
Ward 6	77	38	27	4	10	17	6	2
Rollinsford	61	32	67	7	17	54	12	8
Somersworth—								
Ward 1	50	24	23	1	3	17	4	2
Ward 2	23	6	5	5	1	2
Ward 3	18	6	2	1	1	1	1	2
Ward 4	11	5	4	..	1	4
Ward 5	7	3	4	2
Strafford	91	50	58	5	17	44	14	3
Totals	2008	1077	1214	122	309	1205	249	132

STRAFFORD COUNTY March 13, 1956 Republican	DELEGATES AT LARGE— <i>Concluded</i>						
	Pillsbury	Rice	Squires	Turner	Upton	Warren	Wyman
Barrington	46	11	24	17	62	24	33
Dover—							
Ward 1	66	13	44	37	76	41	54
Ward 2	16	7	13	37	50	32	47
Ward 3	90	9	71	67	112	56	74
Ward 4	93	14	74	49	111	44	58
Ward 5	9	5	1	2	7	3	8
Durham	321	39	322	198	402	193	240
Farmington	225	36	157	168	277	152	208
Lee	25	9	31	73	95	58	68
Madbury	16	9	30	30	45	29	33
Middleton	7	1	6	6	7	5	3
Milton	68	9	47	35	70	35	42
New Durham	12	4	32	38	50	36	41
Rochester—							
Ward 1	52	7	34	35	59	28	35
Ward 2	48	4	40	30	125	67	72
Ward 3	23	8	17	18	39	21	27
Ward 4	20	3	11	6	32	14	15
Ward 5	74	11	49	50	91	48	58
Ward 6	40	4	20	14	69	42	61
Rollinsford	73	10	57	51	91	57	60
Somersworth—							
Ward 1	33	2	11	18	39	19	31
Ward 2	22	3	13	16	28	13	20
Ward 3	16	7	16	13	23	14	16
Ward 4	8	..	1	9	10	..	8
Ward 5	3	..	1	3	6	3	5
Strafford	55	5	32	31	64	33	51
Totals	1461	230	1154	1051	2040	1067	1368

BELKNAP COUNTY March 13, 1956 Republican	DELEGATES AT LARGE							
	Blood	Bridges	Brown	Burroughs	Bussey	Chandler	Collyer	Cooper
Alton	220	273	160	150	9	98	13	121
Barnstead	75	86	24	41	5	42	13	70
Belmont	122	138	71	84	8	91	10	71
Center Harbor	36	40	20	26	3	23	5	16
Gilford	174	184	95	138	7	131	9	92
Gilmanton	89	88	33	39	7	46	7	45
Laconia—								
Ward 1	110	111	55	82	3	94	7	62
Ward 2	84	79	48	60	4	62	6	40
Ward 3	53	53	14	40	2	59	6	45
Ward 4	172	172	78	127	2	120	11	72
Ward 5	146	147	66	91	4	102	12	61
Ward 6	173	182	76	113	3	211	11	151
Meredith	27	298	152	191	11	153	23	87
New Hampton	69	80	16	43	3	45	5	29
Sanbornton	130	131	78	85	3	76	7	60
Tilton	129	133	76	106	8	82	19	78
Totals	1809	2195	1062	1416	82	1435	164	1100

BELKNAP COUNTY March 13, 1956 Republican	DELEGATES AT LARGE—Continued							
	Dwinell	Fletcher	French	Hewitt	Humphreys	Langdell	Martin, Sidney C.	Martin, Sylvio C.
Alton	161	62	86	4	20	46	14	8
Barnstead	92	56	66	5	11	57	13	6
Belmont	106	47	48	3	13	40	17	4
Center Harbor	29	13	12	1	3	30	12	7
Gilford	157	38	84	6	12	77	13	6
Gilmanton	70	72	86	11	18	83	26	10
Laconia—								
Ward 1	109	41	52	3	7	46	6	6
Ward 2	68	29	37	3	6	33	7	3
Ward 3	69	19	40	2	2	40	4	3
Ward 4	150	37	78	4	10	73	11	19
Ward 5	125	39	71	4	12	50	19	14
Ward 6	222	116	169	6	18	146	13	10
Meredith	205	61	95	11	28	98	49	26
New Hampton	70	42	43	8	5	38	8	5
Sanbornton	85	31	62	13	8	59	26	8
Tilton	128	49	60	16	16	45	16	6
Totals	1846	752	1089	100	189	961	254	141

BELKNAP COUNTY March 13, 1956 Republican	DELEGATES AT LARGE— <i>Concluded</i>						
	Pillsbury	Rice	Squires	Turner	Upton	Warren	Wyman
Alton	209	60	183	169	253	167	200
Barnstead	64	9	47	45	87	25	54
Belmont	39	9	51	25	100	95	85
Center Harbor	38	3	26	24	42	22	27
Gilford	76	32	153	115	199	117	132
Gilmanton	80	12	73	53	100	57	63
Laconia—							
Ward 1	44	10	62	26	106	78	85
Ward 2	36	4	31	12	75	23	69
Ward 3	32	5	35	19	62	19	36
Ward 4	116	19	127	77	192	75	89
Ward 5	121	15	99	76	153	77	95
Ward 6	159	14	136	76	216	71	94
Meredith	226	38	216	196	304	207	230
New Hampton	37	4	58	40	83	27	44
Sanbornton	103	12	110	82	135	69	86
Tilton	74	14	89	85	158	84	105
Totals	1454	260	1496	1120	2265	1213	1494

CARROLL COUNTY March 13, 1956 Republican	DELEGATES AT LARGE							
	Blood	Bridges	Brown	Burroughs	Bussey	Chandler	Collyer	Cooper
Albany	15	20	4	9	2	6	4	25
Bartlett	57	78	34	63	8	79	13	65
Brookfield	25	46	23	33	3	29	3	33
Chatham	6	11	3	3	..	7	1	4
Conway	313	395	156	334	53	315	54	370
Eaton	28	34	19	23	2	15	5	19
Effingham	51	65	30	45	6	29	6	37
Freedom	35	45	10	16	1	7	..	19
Hart's Location	2	2	..	1	..	1	..	1
Jackson	55	61	24	40	2	25	3	19
Madison	55	62	34	41	1	21	6	28
Moultenborough	80	107	39	70	7	43	8	67
Ossipee	86	97	49	61	8	52	12	72
Sandwich	64	77	25	41	..	36	3	81
Tamworth	122	144	91	82	18	93	16	105
Tuftonboro	102	114	67	74	6	62	7	59
Wakefield	117	135	37	73	8	50	5	116
Wolfeboro	241	331	90	197	35	284	35	335
Totals	1454	1824	735	1206	160	1154	181	1455

CARROLL COUNTY March 13, 1956 Republican	DELEGATES AT LARGE—Continued							
	Dwinell	Fletcher	French	Hewitt	Humphreys	Langdell	Martin, Sidney C.	Martin, Sylvio C.
Albany	24	16	21	2	3	18	2	3
Bartlett	90	42	50	10	14	50	11	11
Brookfield	38	20	15	..	4	15	3	..
Chatham	6	..	1	..	1	6	1	1
Conway	433	234	258	36	66	266	52	25
Eaton	22	5	4	1	3	5	2	2
Effingham	44	18	21	1	12	13	5	5
Freedom	21	10	29	2	4	31	4	2
Hart's Location	2	1	1	1
Jackson	45	14	19	8	10	35	8	2
Madison	38	15	19	1	7	40	12	6
Moultonborough	75	29	45	5	20	77	20	12
Ossipee	80	20	32	4	12	27	5	4
Sandwich	92	53	70	6	8	48	9	6
Tamworth	120	56	73	7	13	36	18	9
Tuftonboro	72	19	31	5	6	29	7	6
Wakefield	88	32	84	15	22	97	22	14
Wolfeboro	378	205	243	19	46	240	27	20
Totals	1668	789	1016	122	251	1033	208	129

CARROLL COUNTY March 13, 1956 Republican	DELEGATES AT LARGE— <i>Concluded</i>						
	Pillsbury	Rice	Squires	Turner	Upton	Warren	Wyman
Albany	18	2	14	15	25	9	16
Bartlett	51	10	38	33	67	25	39
Brookfield	21	1	8	5	28	2	25
Chatham	8	1	6	6	7	6	5
Conway	248	38	211	166	350	157	189
Eaton	4	3	7	4	29	20	19
Effingham	14	8	15	43	53	34	36
Freedom	33	4	27	26	37	27	34
Hart's Location	2	..	1	1	2	1	1
Jackson	41	6	41	33	59	35	39
Madison	42	8	39	33	59	31	40
Moultonborough	87	16	64	65	100	60	84
Ossipee	36	1	11	24	98	45	75
Sandwich	58	6	58	49	77	35	43
Tamworth	33	9	33	28	69	41	113
Tuftsboro	39	26	85	78	112	74	102
Wakefield	105	18	83	82	123	59	101
Wolfeboro	234	27	191	141	326	112	287
Totals	1074	184	932	832	1621	773	1248

MERRIMACK COUNTY March 13, 1956 Republican	DELEGATES AT LARGE							
	Blood	Bridges	Brown	Burroughs	Bussey	Candler	Collyer	Cooper
Allenstown	32	33	14	29	..	37	5	26
Andover	114	144	77	79	10	96	14	31
Boscawen	145	192	98	118	12	154	20	67
Bow	110	137	63	77	4	87	8	36
Bradford	63	69	68	32	3	60	1	20
Canterbury	89	96	73	108	5	88	13	52
Chichester	93	102	57	63	4	57	6	42
Concord—								
Ward 1	78	94	51	69	4	74	7	34
Ward 2	145	159	70	100	6	107	6	68
Ward 3	132	150	98	102	7	122	3	57
Ward 4	337	359	227	310	24	282	29	206
Ward 5	273	233	192	257	4	213	14	194
Ward 6	144	184	111	122	3	114	12	78
Ward 7	490	474	392	429	23	394	42	305
Ward 8	86	106	57	70	10	89	11	62
Ward 9	105	101	58	70	3	80	1	58
Danbury	63	71	47	37	5	52	12	32
Dunbarton	105	126	63	79	7	87	10	36
Epsom	104	130	53	71	5	61	8	28
Franklin—								
Ward 1	62	75	36	46	12	73	15	66
Ward 2	38	54	23	34	1	42	1	33
Ward 3	109	101	74	82	7	81	10	49
Henniker	175	184	149	99	8	132	11	43
Hill	56	56	34	35	1	45	2	23
Hooksett	139	209	77	139	7	71	19	38
Hopkinton	278	305	204	177	6	230	13	82
Loudon	81	99	60	54	9	61	7	26
Newbury	44	64	58	24	1	60	7	31
New London	187	213	146	139	5	162	15	87
Northfield	224	169	83	96	8	83	15	51
Pembroke	141	297	136	188	14	175	18	80
Pittsfield	221	243	124	164	12	147	13	95
Salisbury	53	56	33	20	..	37	3	7
Sutton	63	85	63	44	4	50	6	20
Warner	165	182	134	77	6	193	7	41
Webster	39	43	31	31	2	34	4	12
Wilnot	47	65	48	41	2	53	3	20
Totals	4830	5460	3382	3712	244	3983	391	2236

MERRIMACK COUNTY March 13, 1956 Republican	DELEGATES AT LARGE—Continued							
	Dwinell	Fletcher	French	Hewitt	Humphreys	Langdell	Martin, Sidney C.	Martin, Sylvio C.
Allenstown	39	20	33	2	5	33	7	4
Andover	108	34	52	9	11	34	14	6
Boscawen	151	36	94	5	7	38	16	4
Bow	108	23	81	4	10	40	18	5
Bradford	59	21	27	1	4	26	4	2
Canterbury	91	31	63	1	15	41	14	4
Chichester	70	22	61	2	6	40	10	10
Concord—								
Ward 1	66	27	60	3	5	31	9	2
Ward 2	153	64	133	11	14	104	26	10
Ward 3	131	35	106	9	6	49	20	6
Ward 4	365	102	268	27	14	165	38	18
Ward 5	299	77	212	17	13	155	19	6
Ward 6	158	43	154	109	104	118	23	13
Ward 7	509	167	407	28	28	230	53	19
Ward 8	95	38	87	6	9	53	17	31
Ward 9	129	44	103	10	8	76	17	4
Danbury	68	23	24	11	2	22	8	4
Dunbarton	84	32	52	3	12	55	18	10
Epsom	83	20	53	2	7	105	18	8
Franklin—								
Ward 1	78	56	59	13	14	43	15	7
Ward 2	61	31	29	6	4	34	4	2
Ward 3	106	42	51	10	7	42	12	5
Henniker	129	36	79	6	13	69	39	18
Hill	52	15	16	4	3	17	4	3
Hooksett	117	42	79	6	20	182	36	41
Hopkinton	229	56	164	15	24	223	37	15
Loudon	68	22	56	4	10	36	20	5
Newbury	64	24	35	8	5	33	7	4
New London	210	62	87	15	11	75	15	5
Northfield	108	40	72	13	38	130	48	23
Pembroke	195	75	164	12	38	217	37	40
Pittsfield	171	46	111	13	14	75	21	6
Salisbury	40	10	18	7	12	37	15	11
Sutton	62	17	34	2	4	18	6	3
Warner	155	75	111	13	20	100	28	10
Webster	37	8	29	..	1	9	9	1
Wilmot	63	23	25	6	2	15	8	2
Totals	4711	1539	3289	413	519	2770	710	367

MERRIMACK COUNTY March 13, 1956 Republican	DELEGATES AT LARGE-- <i>Concluded</i>						
	Pillsbury	Rice	Squires	Turner	Upton	Warren	Wyman
Allenstown	32	7	17	12	35	15	25
Andover	42	11	122	62	129	66	81
Boscawen	66	8	83	42	195	103	121
Bow	54	6	45	56	191	45	73
Bradford	65	6	61	33	69	22	35
Canterbury	37	7	44	24	76	70	70
Chichester	81	11	73	49	115	54	65
Concord—							
Ward 1	39	6	73	43	107	42	69
Ward 2	88	11	106	46	190	52	87
Ward 3	84	10	117	66	173	72	89
Ward 4	219	17	224	72	395	113	228
Ward 5	152	9	209	78	318	113	154
Ward 6	136	19	134	73	232	91	122
Ward 7	223	24	295	84	545	180	285
Ward 8	70	5	39	39	112	26	48
Ward 9	71	3	93	46	148	43	69
Danbury	18	2	44	14	47	15	47
Dunbarton	66	24	67	52	127	63	89
Epsom	110	13	88	75	135	62	93
Franklin—							
Ward 1	50	8	76	32	83	28	37
Ward 2	44	1	51	28	53	23	31
Ward 3	82	18	117	53	111	53	93
Henniker	142	19	149	104	198	107	134
Hill	14	2	22	15	61	26	38
Hooksett	166	99	89	105	180	89	162
Hopkinton	219	24	244	251	348	166	183
Loudon	68	15	65	46	104	50	65
Newbury	37	6	62	22	57	14	20
New London	78	12	236	42	186	72	143
Northfield	146	33	152	113	181	101	112
Pembroke	244	37	212	143	230	143	214
Pittsfield	90	16	143	109	245	109	149
Salisbury	48	9	49	34	61	37	35
Sutton	23	3	83	38	80	33	48
Warner	130	15	141	70	182	49	87
Webster	25	..	24	7	42	13	18
Wilmot	27	4	50	16	54	36	28
Totals	3286	520	3899	2192	5795	2396	3447

HILLSBOROUGH COUNTY March 13, 1956 Republican	DELEGATES AT LARGE							
	Blood	Bridges	Brown	Burrage	Bussey	Chandler	Collyer	Cooper
Amherst	275	323	208	238	20	182	34	135
Antrim	127	152	109	96	8	106	13	39
Bedford	255	354	141	274	23	149	44	122
Bennington	43	52	22	47	7	53	10	41
Brookline	73	86	47	52	..	18	5	17
Deering	48	44	26	20	5	27	7	18
Francestown	43	45	22	30	2	58	14	45
Goffstown	343	491	145	382	18	193	28	308
Greenfield	21	30	15	15	1	10	4	20
Greenville	48	63	26	46	2	25	4	23
Hancock	87	81	48	53	3	34	8	23
Hillsborough	256	302	226	179	19	230	39	117
Hollis	169	195	106	110	5	74	13	45
Hudson	341	412	179	244	44	183	35	140
Litchfield	20	30	7	39	4	29	3	29
Lyndeborough	43	55	16	21	4	19	6	10
Manchester—								
Ward 1	579	699	356	667	98	268	87	379
Ward 2	341	527	320	452	38	248	33	155
Ward 3	174	222	62	205	4	88	20	52
Ward 4	140	176	55	157	4	53	10	42
Ward 5	39	44	14	40	2	12	2	11
Ward 6	151	216	41	165	10	60	21	43
Ward 7	26	36	7	27	1	25	10	17
Ward 8	124	156	55	122	3	25	25	30
Ward 9	40	54	9	47	6	19	11	12
Ward 10	180	226	90	185	7	74	18	41
Ward 11	29	45	10	44	3	15	7	9
Ward 12	32	53	18	37	2	6	4	9
Ward 13	77	116	31	94	7	36	12	25
Ward 14	61	89	33	82	7	43	11	31
Mason	27	43	22	33	3	54	6	39
Merrimack	139	164	45	96	3	40	4	35
Milford	400	498	239	285	10	138	33	88
Mont Vernon	97	107	49	70	..	36	6	27
Nashua—								
Ward 1	244	302	175	274	8	185	18	162
Ward 2	129	150	66	138	3	78	10	65
Ward 3	11	12	5	6	..	3	..	5
Ward 4	16	20	10	16	3	19	2	19
Ward 5	9	11	6	8	1	3	1	1
Ward 6	5	11	1	6	..	3	..	3
Ward 7	23	36	10	34	7	32	7	24
Ward 8	92	135	50	83	3	46	9	24
Ward 9	20	20	13	13	2	13	2	8
New Boston	129	148	84	108	11	52	7	28
New Ipswich	99	115	69	68	9	40	10	31
Pelham	182	166	123	136	51	116	26	116
Peterborough	447	430	286	348	12	193	22	147
Sharon	12	11	9	13	2	5	4	8
Temple	52	43	36	40	4	27	2	28
Weare	146	199	79	106	10	94	12	31
Wilton	237	244	114	173	18	80	23	51
WindSOR	4	6	3	3	..	6	..	2
Totals	6705	8245	3938	6227	517	3625	742	2930

HILLSBOROUGH COUNTY March 13, 1956 Republican	DELEGATES AT LARGE—Continued							
	Dwinell	Fletcher	French	Hewitt	Humphreys	Langdell	Martin, Sidney C.	Martin, Sylvio C.
Amherst	269	196	130	11	30	207	22	13
Antrim	103	54	46	3	12	49	9	9
Bedford	249	136	126	9	28	223	33	50
Bennington	67	53	41	6	15	46	9	4
Brookline	46	43	15	1	3	77	8	6
Deering	45	23	35	6	10	35	12	10
Francestown	69	56	49	8	5	68	7	9
Goffstown	540	342	339	41	39	509	56	69
Greenfield	33	19	22	2	3	21
Greenville	84	67	62	3	8	64	7	4
Hancock	79	27	41	15	6	105	8	6
Hillsborough	223	118	113	10	23	99	32	20
Hollis	146	77	75	1	10	91	15	14
Hudson	275	213	152	17	36	173	53	42
Litchfield	39	33	31	3	3	35	6	1
Lyndeborough	40	41	24	2	6	44	5	4
Manchester—								
Ward 1	547	232	191	30	176	627	50	275
Ward 2	405	162	198	21	31	413	39	71
Ward 3	179	126	136	10	22	230	30	42
Ward 4	134	54	64	4	12	141	14	34
Ward 5	29	7	20	2	4	42	11	14
Ward 6	224	135	145	19	32	212	30	48
Ward 7	22	20	24	2	6	36	6	13
Ward 8	91	43	60	6	20	138	27	40
Ward 9	32	13	20	5	11	50	12	17
Ward 10	145	73	77	8	23	230	22	39
Ward 11	26	19	26	3	7	46	9	15
Ward 12	24	8	18	6	10	56	17	28
Ward 13	72	29	36	7	17	79	24	45
Ward 14	72	39	51	5	8	82	7	32
Mason	59	51	45	2	5	60	11	6
Merrimack	90	78	118	13	21	153	14	17
Milford	319	319	119	19	63	509	48	40
Mont Vernon	75	60	36	3	5	74	16	8
Nashua—								
Ward 1	295	161	164	9	16	177	16	17
Ward 2	143	59	53	2	4	81	3	6
Ward 3	12	4	5	11	1	..
Ward 4	23	13	18	..	3	18	1	1
Ward 5	8	7	5	4	1	..
Ward 6	3	8	7	1	..	9	..	1
Ward 7	38	31	27	4	10	27	10	6
Ward 8	75	35	31	4	4	43	10	9
Ward 9	13	9	10	..	1	7	3	1
New Boston	87	67	40	5	8	76	7	8
New Ipswich	68	59	30	7	8	55	13	21
Pelham	172	132	122	15	21	128	27	23
Peterborough	327	187	166	200	25	219	31	20
Sharon	11	3	6	2	4	5	3	2
Temple	48	36	28	1	1	31	2	2
Weare	127	82	147	18	20	148	25	16
Wilton	157	148	62	13	22	131	23	29
Windsor	1	3	1	2
Totals	6460	4010	3607	584	857	6196	845	1212

DELEGATES AT LARGE— <i>Concluded</i>							
HILLSBOROUGH COUNTY March 13, 1956 Republican	Pillsbury	Rice	Squires	Turner	Upton	Warren	Wyman
Amherst	124	34	80	55	209	247	265
Antrim	51	35	107	93	144	107	102
Bedford	222	67	63	69	262	165	327
Bennington	47	7	34	24	56	24	31
Brookline	73	12	61	56	74	75	58
Deering	31	8	32	22	41	23	29
Francestown	52	11	38	28	56	20	31
Goffstown	489	101	230	240	492	158	455
Greenfield	19	3	11	7	27	17	13
Greenville	62	12	55	41	67	48	50
Hancock	71	8	87	51	87	69	50
Hillsborough	117	23	102	84	349	189	235
Hollis	172	36	129	104	175	157	137
Hudson	185	52	89	232	337	353	303
Litchfield	30	7	23	15	29	17	16
Lyndeborough	45	6	22	23	45	31	32
Manchester—							
Ward 1	461	117	181	224	488	150	685
Ward 2	422	85	133	65	381	86	452
Ward 3	233	52	101	64	211	64	225
Ward 4	180	42	92	82	169	64	179
Ward 5	52	12	22	19	40	22	43
Ward 6	199	61	84	72	198	56	210
Ward 7	32	10	9	10	29	17	34
Ward 8	130	41	60	54	136	68	150
Ward 9	51	17	30	25	38	17	56
Ward 10	214	52	91	95	195	98	217
Ward 11	50	17	25	24	39	23	46
Ward 12	46	27	24	24	46	29	48
Ward 13	81	54	40	45	100	44	115
Ward 14	74	25	39	38	80	35	93
Mason	48	7	36	30	44	35	27
Merrimack	138	19	110	96	158	141	140
Milford	415	50	304	281	450	306	413
Mont Vernon	81	15	65	69	103	71	87
Nashua—							
Ward 1	171	15	143	75	247	173	183
Ward 2	62	6	60	73	140	93	127
Ward 3	10	1	9	6	10	13	9
Ward 4	18	2	12	15	19	21	11
Ward 5	4	..	5	7	10	7	9
Ward 6	8	..	9	7	8	12	8
Ward 7	25	5	15	11	28	26	19
Ward 8	80	9	73	71	109	111	89
Ward 9	7	1	3	4	16	21	14
New Boston	130	22	92	83	142	108	124
New Ipswich	99	25	82	99	103	89	88
Pelham	126	32	75	54	109	125	76
Peterborough	403	107	354	293	474	327	312
Sharon	7	5	9	6	13	12	9
Temple	15	3	16	12	42	27	34
Weare	140	24	113	106	189	85	137
Wilton	207	36	141	139	236	166	179
Windsor	4	2	2	2	5	1	4
Totals	6213	1420	3822	3524	7255	4443	6786

CHESHIRE COUNTY March 13, 1956 Republican	DELEGATES AT LARGE							
	Blood	Bridges	Brown	Burroughs	Bussey	Chandler	Collyer	Cooper
Alstead	96	103	61	56	2	45	7	28
Chesterfield	121	159	73	80	12	82	16	41
Dublin	97	104	61	80	8	59	9	47
Fitzwilliam	104	128	71	85	12	84	19	63
Gilsun	19	22	10	6	3	12	1	4
Harrisville	43	43	39	37	3	34	5	33
Hinsdale	76	144	46	109	13	124	29	97
Jaffrey	274	292	169	175	8	127	18	68
Keene—								
Ward 1	118	143	50	71	4	63	18	95
Ward 2	90	117	39	62	6	56	13	84
Ward 3	118	147	60	89	1	145	16	115
Ward 4	182	191	101	121	..	112	15	89
Ward 5	127	122	85	68	2	48	8	38
Marlborough	149	162	88	85	4	52	12	44
Marlow	27	31	12	13	1	13	1	7
Nelson	24	34	17	23	3	26	4	14
Richmond	10	19	5	8	1	15	3	9
Rindge	122	134	49	86	9	117	15	80
Roxbury	1
Stoddard	14	22	11	16	2	15	1	17
Sullivan	19	24	10	14	..	13	2	5
Surry	26	26	9	18	2	24	1	17
Swanzy	160	186	104	98	3	100	19	37
Troy	57	93	50	53	8	55	9	43
Walpole	178	221	125	146	9	90	10	60
Westmoreland	77	73	33	24	2	26	8	13
Winchester	100	126	65	90	6	69	16	43
Totals	2428	2867	1443	1713	124	1606	275	1191

CHESHIRE COUNTY March 13, 1956 Republican	DELEGATES AT LARGE—Continued							
	Dwindl	Fletcher	French	Hewitt	Humphreys	Langdell	Martin, Sidney C.	Martin, Sylvio C.
Alstead	71	32	39	7	12	86	12	4
Chesterfield	100	49	41	15	14	48	16	13
Dublin	90	48	52	4	9	48	7	4
Fitzwilliam	100	71	58	3	9	42	15	6
Gilsum	13	6	7	1	..	5	2	..
Harrisville	49	31	34	3	3	31	5	1
Hinsdale	148	99	86	13	23	73	18	15
Jaffrey	203	116	83	13	22	112	28	40
Keene—								
Ward 1	165	110	92	9	11	100	10	8
Ward 2	130	87	81	8	15	76	10	14
Ward 3	180	117	113	6	15	106	19	8
Ward 4	259	160	159	7	17	154	19	10
Ward 5	107	52	43	4	7	111	21	15
Marlborough	107	69	37	11	11	34	14	9
Marlow	22	11	7	..	3	24	2	3
Nelson	29	14	9	2	2	14	2	3
Richmond	21	9	11	12	1	..
Rindge	141	112	79	9	19	114	14	6
Roxbury
Stoddard	25	14	12	1	1	16	2	..
Sullivan	17	11	4	1	3	4	2	2
Surry	33	20	20	1	2	15	2	3
Swauzey	143	53	49	8	12	57	16	9
Troy	67	43	39	6	8	32	6	2
Walpole	134	58	53	6	14	57	30	24
Westmoreland	47	28	57	11	10	62	13	10
Winchester	77	43	40	6	9	23	10	9
Totals	2478	1463	1305	155	251	1456	296	221

CHESHIRE COUNTY March 13, 1956 Republican	DELEGATES AT LARGE— <i>Concluded</i>						
	Pillsbury	Rice	Squires	Turner	Upton	Warren	Wyman
Alstead	73	5	68	77	81	71	56
Chesterfield	40	19	85	103	122	89	79
Dublin	25	10	42	65	108	80	58
Fitzwilliam	31	9	26	42	67	28	39
Gilsum	9	1	13	20	17	7	7
Harrisville	31	5	16	38	45	18	17
Hinsdale	91	21	63	77	85	63	61
Jaffrey	224	49	207	216	297	191	191
Keene—							
Ward 1	108	12	87	135	156	68	77
Ward 2	84	16	56	98	100	45	57
Ward 3	102	13	89	120	138	58	65
Ward 4	175	14	151	171	219	109	127
Ward 5	101	11	94	103	137	79	84
Marlborough	147	38	109	149	167	117	123
Marlow	26	1	22	26	28	19	25
Nelson	13	4	10	24	37	16	22
Richmond	15	..	7	17	15	7	6
Rindge	110	19	102	64	107	60	56
Roxbury	1
Stoddard	16	2	12	18	20	8	13
Sullivan	7	2	5	25	19	6	11
Surry	15	14	19	24	12	10	10
Swansey	73	21	116	153	167	109	121
Troy	36	6	17	34	46	11	19
Walpole	179	22	173	173	201	168	152
Westmoreland	59	9	54	67	67	57	51
Winchester	30	7	34	101	112	86	78
Totals	1820	330	1677	2141	2570	1580	1605

SULLIVAN COUNTY March 13, 1956 Republican	DELEGATES AT LARGE							
	Blood	Bridges	Brown	Burroughs	Bussey	Chandler	Collyer	Cooper
Acworth	30	35	20	18	..	22	3	3
Charlestown	134	153	102	69	8	71	20	43
Claremont—								
Ward 1	239	253	147	148	8	154	21	76
Ward 2	277	322	173	155	8	207	29	92
Ward 3	76	81	52	39	6	58	11	21
Cornish	131	145	102	94	7	98	15	42
Croydon	18	22	16	8	..	19	..	4
Goshen	33	34	25	18	3	25	1	7
Grantham	13	22	7	6	..	13	5	13
Langdon	32	32	18	22	1	20	2	6
Lempster	45	55	35	33	5	37	7	11
Newport	397	440	242	183	19	320	61	133
Plainfield	135	139	96	102	6	76	15	50
Springfield	20	24	13	15	2	16	3	6
Sunapee	121	153	89	70	4	100	10	27
Unity	30	40	28	17	..	31	6	13
Washington	26	24	23	13	3	18	4	7
Totals	1757	1974	1188	1010	80	1285	213	554

SULLIVAN COUNTY March 13, 1956 Republican	DELEGATES AT LARGE— <i>Continued</i>							
	Dwinell	Fletcher	French	Hewitt	Humphreys	Langdell	Martin, Sidney C.	Martin, Sylvio C.
Acworth	24	5	6	1	2	8	2	2
Charlestown	110	45	53	9	25	117	25	16
Claremont—								
Ward 1	216	67	194	24	33	196	35	19
Ward 2	270	59	117	31	42	237	50	31
Ward 3	65	12	28	14	13	68	17	14
Cornish	127	33	54	18	12	39	20	12
Croydon	34	18	15	4	5	19	3	2
Goshen	27	6	11	2	7	8	7	5
Grantham	21	15	12	1	2	11	1	1
Langdon	19	9	8	3	1	10	6	4
Lempster	43	21	19	1	5	12	4	3
Newport	376	307	298	72	58	308	82	53
Plainfield	129	32	45	29	11	31	15	6
Springfield	23	6	6	2	1	4	4	4
Sunapee	113	26	32	10	11	38	14	13
Unity	35	4	11	1	3	7	4	3
Washington	14	11	3	1	4	7	6	2
Totals	1646	676	912	223	235	1120	295	190

SULLIVAN COUNTY March 13, 1956 Republican	DELEGATES AT LARGE— <i>Concluded</i>						
	Pillsbury	Rice	Squires	Turner	Upton	Warren	Wyman
Acworth	14	3	28	28	31	24	21
Charlestown	119	17	146	113	152	106	108
Claremont—							
Ward 1	211	26	232	169	265	163	180
Ward 2	260	32	285	213	330	196	235
Ward 3	65	16	73	66	77	54	59
Cornish	47	27	131	111	144	97	109
Croydon	20	5	25	15	24	13	11
Goshen	30	6	37	24	33	20	18
Grantham	21	..	19	15	22	11	13
Langdon	26	5	20	26	30	21	22
Lempster	21	2	42	35	46	29	22
Newport	355	72	490	250	464	202	305
Plainfield	111	21	131	116	127	110	93
Springfield	5	1	17	19	23	18	16
Sunapee	115	13	150	98	134	65	80
Unity	37	6	30	36	36	26	29
Washington	18	6	17	19	26	12	18
Totals	1475	258	1873	1353	1964	1167	1339

GRAFTON COUNTY March 13, 1956 Republican	DELEGATES AT LARGE							
	Blood	Bridges	Brown	Burroughs	Bussey	Chandler	Collyer	Cooper
Alexandria	40	53	30	21	3	28	11	16
Ashland	152	168	87	81	4	69	17	63
Bath	17	19	8	16	..	15	8	12
Benton	12	14	7	10	..	7	2	4
Bethlehem	89	129	41	56	5	37	31	31
Bridgewater	41	42	31	31	3	27	4	19
Bristol	240	247	134	149	14	111	15	78
Campton	100	104	58	57	2	41	9	40
Canaan	177	188	114	98	8	74	32	41
Dorchester	24	26	17	16	..	16	4	13
Easton	10	11	8	9	2	7	3	3
Ellsworth	5	3	1	4	1
Enfield	137	156	65	71	9	50	18	26
Franconia	55	74	27	44	6	36	21	47
Grafton	29	38	15	35	2	30	6	28
Groton	9	13	7	13	1	16	4	11
Hanover	529	399	372	447	42	239	62	244
Haverhill	102	138	70	87	9	53	24	42
Hebron	25	37	23	20	2	21	2	15
Holderness	70	85	34	53	2	30	6	30
Landaff	17	21	8	13	1	10	5	7
Lebanon	706	690	441	487	72	435	146	314
Lincoln	52	69	32	71	5	71	10	62
Lisbon	139	155	70	54	7	45	52	40
Littleton	401	465	220	311	24	226	102	173
Lyman	14	15	10	15	2	12	6	10
Lyme	53	57	43	50	6	39	17	27
Monroe	53	65	24	58	4	47	8	41
Orange	12	6	5	10	..	7	2	7
Orford	39	34	21	32	1	12	3	12
Piermont	31	42	24	31	1	28	11	20
Plymouth	261	276	165	195	16	137	39	102
Rumney	49	59	22	23	4	23	11	39
Thornton	28	41	17	24	..	21	2	22
Warren	36	39	25	29	2	47	9	23
Waterville	8	2	6	7	..	1	..	7
Wentworth	18	24	14	13	3	9	6	6
Woodstock	25	38	11	16	1	19	4	30
Totals	3805	4042	2307	2757	263	2096	712	1706

GRAFTON COUNTY March 13, 1956 Republican	DELEGATES AT LARGE—Continued							
	Dwinell	Fletcher	French	Hewitt	Humphreys	Langdell	Martin, Sidney C.	Martin, Sylvio C.
Alexandria	43	17	19	13	5	17	5	3
Ashland	106	41	51	15	16	118	36	24
Bath	22	10	13	4	2	12	5	2
Benton	13	3	4	..	1	2	..	2
Bethlehem	99	30	39	10	15	65	23	9
Bridgewater	39	31	25	7	2	24	4	..
Bristol	197	49	77	87	17	77	14	7
Campton	76	21	33	3	11	35	7	8
Canaan	155	43	61	82	33	52	29	32
Dorchester	21	8	11	2	2	12	4	1
Easton	11	3	3	1	2	4	2	2
Ellsworth	4	2	2	1	..	3	2	..
Enfield	146	31	36	96	26	106	35	22
Franconia	88	47	50	7	9	44	8	7
Grafton	51	17	25	8	5	24	2	3
Groton	19	13	15	4	3	16	3	1
Hanover	608	142	252	317	40	238	37	18
Haverhill	128	29	43	13	11	36	17	7
Hebron	30	5	20	5	1	17	5	1
Holderness	53	25	61	13	17	56	17	9
Landaff	18	9	6	5	1	1
Lebanon	867	219	344	266	77	259	76	51
Lincoln	89	39	59	6	9	46	6	5
Lisbon	99	28	35	6	15	35	26	20
Littleton	391	97	155	37	47	120	50	35
Lyman	16	10	10	1	3	12	2	..
Lyme	75	32	36	26	7	28	5	3
Monroe	70	41	45	5	5	43	8	3
Orange	13	3	11	1	2	7	4	1
Orford	58	38	45	10	8	41	9	6
Piermont	53	21	32	8	5	28	8	7
Plymouth	231	70	97	12	29	77	23	16
Rumney	62	32	36	7	7	38	11	3
Thornton	32	16	15	..	3	13	1	..
Warren	52	23	29	7	4	21	3	4
Waterville	8	..	7	8
Wentworth	18	11	12	4	1	13	2	3
Woodstock	52	26	37	4	7	31	8	3
Totals	4113	1282	1851	1088	447	1783	498	319

GRAFTON COUNTY March 13, 1956 Republican	DELEGATES AT LARGE— <i>Concluded</i>						
	Pillsbury	Rice	Squires	Turner	Upton	Warren	Wyman
Alexandria	16	3	20	11	31	17	17
Ashland	131	35	122	9	162	100	108
Bath	11	3	9	5	22	9	9
Benton	8	1	2	3	8	2	7
Bethlehem	71	12	61	62	93	55	62
Bridgewater	18	1	21	13	32	10	15
Bristol	89	32	201	136	239	134	139
Campton	77	20	72	58	98	64	64
Canaan	119	39	134	103	167	116	106
Dorchester	12	1	8	3	17	6	12
Easton	5	2	4	2	8	5	4
Ellsworth	1	4	3	1	..
Enfield	100	18	114	93	139	95	77
Franconia	62	9	35	34	74	26	29
Grafton	23	3	27	22	38	12	13
Groton	10	2	7	4	14	6	5
Hanover	173	27	312	136	466	390	307
Haverhill	56	10	81	91	126	64	85
Hebron	14	3	17	11	34	8	11
Holderness	61	13	63	52	78	38	59
Landaff	8	1	3	8	16	9	9
Lebanon	278	48	330	189	568	314	536
Lincoln	61	3	52	34	58	23	39
Lisbon	135	21	118	98	148	101	114
Littleton	155	35	145	139	409	263	283
Lyman	13	1	6	7	13	6	4
Lyme	30	4	37	21	55	21	29
Monroe	30	5	34	26	48	17	18
Orange	5	1	9	2	10	6	5
Orford	30	5	39	25	39	36	18
Piermont	33	6	24	24	33	22	20
Plymouth	88	25	113	205	299	174	211
Rumney	36	6	31	19	61	17	25
Thornton	18	1	11	11	27	18	28
Warren	28	5	20	23	41	19	21
Waterville	1	..	8	..	8	7	1
Wentworth	9	1	7	7	11	5	7
Woodstock	32	2	23	19	36	12	24
Totals	2047	404	2320	1796	3729	2228	2521

COOS COUNTY March 13, 1956 Republican	DELEGATES AT LARGE							
	Blood	Bridges	Brown	Burroughs	Bussey	Chandler	Collyer	Cooper
Berlin—								
Ward 1	198	236	132	142	27	141	31	108
Ward 2	180	332	185	212	20	190	43	129
Ward 3	230	353	277	259	36	273	59	219
Ward 4	35	47	20	35	8	24	8	24
Carroll	30	50	21	31	5	18	7	11
Clarksville	6	9	2	1	..	3	..	2
Colebrook	151	191	84	97	5	161	34	117
Columbia	10	13	4	5	..	8	5	3
Dalton	40	44	14	25	..	22	9	13
Dummer	22	28	19	24	1	16	3	12
Errol	8	12	7	10	..	8	1	7
Gorham	160	186	81	91	10	103	40	178
Jefferson	28	45	26	29	3	23	3	25
Lancaster	287	153	227	260	21	95	32	277
Milan	45	52	30	27	1	31	6	2
Millsfield	2	2	..	1	..	2	..	2
Northumberland	143	160	69	69	9	63	20	57
Pittsburg	62	89	31	35	2	26	10	27
Randolph	36	34	25	26	1	27	8	16
Shelburne	31	37	26	18	1	27	6	17
Stark	17	22	12	12	2	14	4	9
Stewartstown	56	62	29	31	..	15	2	16
Stratford	35	38	26	21	..	22	5	13
Wentworth's Loc.	11	11	9	7	..	9	..	6
Whitefield	152	204	74	103	8	81	29	183
Totals	1975	2410	1430	1571	160	1402	365	1473

COOS COUNTY March 13, 1956 Republican	DELEGATES AT LARGE— <i>Continued</i>						
	Dwinell	Fletcher	French	Hewitt	Humphreys	Langdell	Martin, Sidney C. Martin, Sylvio C.
Berlin—							
Ward 1	200	95	113	10	24	76	23 16
Ward 2	262	102	140	13	31	105	32 23
Ward 3	356	178	200	25	51	170	47 34
Ward 4	43	19	26	1	4	23	1 6
Carroll	29	11	26	6	12	22	13 7
Clarksville	4	2	1
Colebrook	193	110	113	18	27	99	32 21
Columbia	13	1	2	..	3	3	5 1
Dalton	38	6	16	2	2	21	1 3
Dummer	24	5	8	1	3	7	1 ..
Errol	12	3	2	1	..	2	2 1
Gorham	238	150	166	14	32	178	36 25
Jefferson	35	18	22	..	2	22	6 2
Lancaster	324	63	281	11	17	267	21 7
Milan	48	5	19	4	6	32	4 3
Millsfield	2	1 ..
Northumberland	216	112	118	24	23	105	29 16
Pittsburg	70	44	48	4	8	51	7 7
Randolph	34	8	10	..	5	10	2 2
Shelburne	33	7	14	3	4	9	7 4
Stark	22	6	5	2	1	5	3 1
Stewartstown	44	4	15	1	2	41	9 6
Stratford	27	4	10	..	5	13	4 2
Wentworth's Loc.	11	3	2	..	1	3	1 1
Whitefield	242	131	165	24	34	131	41 26
Totals	2520	1087	1522	164	297	1395	328 214

COOS COUNTY March 13, 1956 Republican	DELEGATES AT LARGE— <i>Concluded</i>						
	Pillsbury	Rice	Squires	Turner	Upton	Warren	Wyman
Berlin—							
Ward 1	80	11	34	44	123	71	80
Ward 2	118	30	54	46	177	86	106
Ward 3	199	44	110	109	232	126	126
Ward 4	20	6	22	18	27	26	18
Carroll	37	12	28	37	31	28	30
Clarksville	1	..	1	3	6	1	..
Colebrook	126	18	83	93	160	74	105
Columbia	2	3	1	8	9	7	5
Dalton	32	4	18	22	37	23	20
Dummer	21	3	15	17	24	14	8
Errol	1	..	2	3	10	9	5
Gorham	170	22	137	132	202	139	85
Jefferson	16	3	7	15	17	12	13
Lancaster	93	15	246	47	285	235	51
Milan	42	4	29	30	49	29	29
Millsfield	2	2	2	..	2
Northumberland	113	19	96	77	134	79	100
Pittsburg	43	10	33	33	77	43	45
Randolph	12	3	13	15	24	27	20
Shelburne	14	5	29	18	36	22	24
Stark	8	1	3	4	11	15	8
Stewartstown	43	6	38	40	50	37	39
Stratford	32	3	27	19	42	25	24
Wentworth's Loc.	7	1	1	9	10	8	8
Whitefield	174	23	129	109	190	85	100
Totals	1406	246	1156	950	1965	1221	1052

ROCKINGHAM COUNTY March 13, 1956 Republican	ALTERNATE DELEGATES AT LARGE							
	Dunlap	Fairbanks	Faulkner	Hackett	Hardwick	Harrigan	McLane	Mercer
Atkinson	49	52	49	66	47	38	47	39
Auburn	71	67	51	51	35	39	92	61
Brentwood	67	59	68	85	70	50	59	51
Candia	64	69	64	71	56	57	162	117
Chester	51	54	50	60	48	93	101	103
Danville	59	31	31	49	27	29	38	87
Deerfield	37	24	28	38	26	19	64	55
Derry	439	438	429	419	382	352	443	453
East Kingston	27	27	30	46	29	21	43	44
Epping	43	26	43	57	101	81	79	84
Exeter	297	324	429	847	612	574	601	600
Fremont	22	23	18	38	23	43	44	42
Greenland	41	55	55	74	78	63	71	64
Hampstead	111	114	113	131	116	97	117	95
Hampton	190	202	181	477	195	339	349	358
Hampton Falls	60	54	94	130	78	71	79	77
Kensington	29	31	28	43	22	14	20	17
Kingston	76	88	207	224	169	151	168	169
Londonderry	146	129	127	147	106	103	144	91
New Castle	65	60	60	67	40	55	55	49
Newfields	35	20	20	32	23	19	25	49
Newington	6	36	32	33	19	25	18	24
Newmarket	48	48	54	53	51	37	41	39
Newton	45	66	69	159	103	99	104	101
North Hampton	76	206	177	250	160	139	158	168
Northwood	87	82	78	80	98	58	45	36
Nottingham	41	34	33	39	28	10	24	17
Plaistow	142	153	173	165	137	75	84	99
Portsmouth---								
Ward 1	49	50	50	67	46	38	36	35
Ward 2	143	143	133	176	99	87	101	97
Ward 3	88	72	82	94	62	57	45	31
Ward 4	31	40	39	73	44	74	72	73
Ward 5	17	14	17	19	12	11	12	8
Raymond	74	56	71	75	46	32	56	39
Rye	199	198	192	292	100	89	119	110
Salem	343	332	389	442	562	451	409	568
Sandown	26	24	35	36	24	11	28	20
Seabrook	26	35	69	109	57	54	55	70
South Hampton	23	25	19	48	23	18	57	50
Stratham	70	62	65	85	60	59	61	58
Windham	75	75	86	92	63	58	82	97
Totals	3588	3698	4038	5539	4077	3790	4408	4445

ROCKINGHAM COUNTY March 13, 1956 Republican	ALTERNATE DELEGATES AT LARGE— <i>Concluded</i>								
	Noyes	Packard	Perry, Christine	Perry, Lenna W.	Rice	Rockwell	Rogers	Skinner	Wood
Atkinson	39	37	29	22	40	59	59	55	17
Auburn	93	122	78	83	92	76	91	71	20
Brentwood	42	40	43	30	39	36	79	73	19
Candia	118	156	106	89	122	92	118	90	19
Chester	103	98	85	84	100	79	98	47	20
Danville	83	83	74	70	78	67	80	76	16
Deerfield	60	60	43	42	56	51	56	58	9
Derry	355	413	234	209	272	191	247	233	139
East Kingston	35	51	38	29	47	46	46	39	8
Epping	83	83	69	55	79	69	56	37	16
Exeter	564	585	565	483	574	291	401	315	96
Fremont	44	42	33	33	46	38	42	26	10
Greenland	61	65	64	56	64	51	45	36	11
Hampstead	59	77	62	48	57	58	134	107	20
Hampton	364	372	351	298	357	302	324	206	40
Hampton Falls	74	80	75	62	59	39	64	57	24
Kensington	20	22	26	42	38	37	35	36	4
Kingston	165	171	155	128	109	85	104	73	28
Londonderry	61	76	57	42	96	148	150	138	24
New Castle	40	39	26	22	25	34	39	35	5
Newfields	47	53	43	40	43	40	46	38	9
Newington	25	55	40	41	41	41	47	40	6
Newmarket	38	27	29	24	29	23	37	49	15
Newton	95	115	106	85	90	60	75	52	26
North Hampton	168	165	167	71	86	83	101	74	14
Northwood	45	42	47	27	108	85	96	94	16
Nottingham	19	22	44	39	40	30	45	38	9
Plaistow	92	93	90	184	193	197	190	170	55
Portsmouth—									
Ward 1	24	27	39	14	23	29	64	48	29
Ward 2	121	202	158	120	173	153	186	133	35
Ward 3	33	44	50	30	83	83	92	95	17
Ward 4	77	81	63	56	69	66	73	44	13
Ward 5	7	8	9	9	21	15	17	16	5
Raymond	31	53	33	76	76	64	70	74	15
Rye	112	148	267	216	241	220	246	214	41
Salem	495	521	370	310	375	328	282	342	100
Sandown	15	30	25	33	34	32	36	38	9
Seabrook	51	71	62	35	33	29	36	31	18
South Hampton	46	58	47	39	53	39	50	39	6
Stratham	57	40	34	30	35	31	51	71	12
Windham	34	70	41	47	54	46	102	85	18
Totals	4095	4597	3977	3453	4250	3543	4210	3593	1013

STRAFFORD COUNTY March 13, 1956 Republican	ALTERNATE DELEGATES AT LARGE							
	Dunlap	Fairbanks	Faulkner	Hackett	Hardwick	Harrigan	McLane	Mercer
Barrington.....	38	28	37	66	77	45	40	41
Dover—								
Ward 1	53	51	47	43	51	20	23	27
Ward 2	31	27	36	32	37	22	17	18
Ward 3	56	66	61	67	84	31	52	34
Ward 4	45	39	60	86	104	61	65	55
Ward 5	8	8	10	9	5	8	3	3
Durham	172	126	185	157	169	126	284	262
Farmington	165	156	153	150	193	64	102	89
Lee	51	46	54	70	63	37	29	27
Madbury	23	25	28	25	39	14	14	9
Middleton	1	1	1	2	6	3	4	4
Milton	37	37	43	37	74	26	32	21
New Durham	33	30	35	35	41	28	31	31
Rochester—								
Ward 1	39	32	35	36	57	21	19	20
Ward 2	60	56	55	58	116	30	38	32
Ward 3	21	22	18	24	38	14	22	17
Ward 4	10	13	19	16	38	22	20	8
Ward 5	61	66	64	69	106	42	49	59
Ward 6	31	22	22	22	70	13	19	39
Rollinsford	59	46	57	58	74	40	46	31
Somersworth—								
Ward 1	34	26	23	31	35	19	22	24
Ward 2	20	13	14	14	22	8	8	14
Ward 3	10	13	7	14	16	9	11	7
Ward 4	5	4	6	8	6	6	3	5
Ward 5	6	5	2	7	8	5	4	5
Strafford	67	60	56	54	88	39	47	44
Totals	1135	1018	1128	1190	1617	753	1004	926

STRAFFORD COUNTY March 13, 1956 Republican	ALTERNATE DELEGATES AT LARGE— <i>Concluded</i>								
	Noyes	Packard	Perry, Christine	Perry, Lenna W.	Rice	Rockwell	Rogers	Skinner	Wood
Barrington.....	47	43	54	33	45	22	31	28	8
Dover—									
Ward 1	41	65	61	38	56	52	57	56	9
Ward 2	18	18	24	18	43	31	42	38	10
Ward 3	42	42	59	65	67	59	77	65	6
Ward 4	54	62	89	52	60	27	42	37	13
Ward 5	3	4	6	2	6	9	8	8	1
Durham	270	246	270	210	271	230	278	235	28
Farlington	103	119	209	137	185	182	216	225	31
Lee	34	26	35	32	63	53	64	50	12
Madbury	11	10	25	13	31	28	28	23	7
Middleton	4	4	4	2	3	4	1	6	..
Milton	36	30	42	43	44	65	49	55	6
New Durham	23	19	22	10	12	14	23	41	12
Rochester—									
Ward 1	36	27	61	38	46	44	52	50	9
Ward 2	33	30	46	56	65	67	76	63	10
Ward 3	20	21	22	11	17	20	28	20	7
Ward 4	16	21	21	10	16	10	13	14	1
Ward 5	49	42	53	34	39	39	51	46	5
Ward 6	41	37	49	31	38	42	40	37	7
Rollinsford	27	25	56	27	33	69	69	61	11
Somersworth—									
Ward 1	24	21	27	13	21	21	30	32	3
Ward 2	11	7	27	7	12	12	20	18	3
Ward 3	4	8	16	4	6	14	16	15	4
Ward 4	3	4	8	..	2	4	5	3	2
Ward 5	6	5	9	9	6	8	7	7	4
Strafford	49	41	54	15	33	39	47	46	9
Totals	1005	977	1349	910	1220	1165	1370	1279	218

BELKNAP COUNTY March 13, 1956 Republican	ALTERNATE DELEGATES AT LARGE							
	Dunlap	Fairbanks	Faulkner	Hackett	Hardwick	Harrigan	McLane	Mercer
Alton	177	163	160	150	159	128	129	134
Barnstead	54	51	59	48	50	48	35	31
Belmont	58	66	44	49	35	38	33	35
Center Harbor	14	16	12	13	31	27	26	27
Gilford	116	112	123	109	100	93	120	100
Gilmanton	63	51	36	27	30	24	35	40
Laconia—								
Ward 1	61	59	63	47	37	34	51	34
Ward 2	43	40	43	20	28	24	36	34
Ward 3	35	44	37	30	28	21	30	25
Ward 4	106	99	115	92	90	88	99	80
Ward 5	91	94	96	84	68	68	76	64
Ward 6	132	95	100	85	71	68	95	155
Meredith	177	162	168	173	143	156	162	138
New Hampton	30	28	40	40	20	24	27	22
Sanbornton	90	85	75	58	42	51	51	47
Filton	68	64	57	59	48	104	84	89
Totals	1315	1229	1228	1084	980	996	1089	1055

BELKNAP COUNTY March 13, 1956 Republican	ALTERNATE DELEGATES AT LARGE— <i>Concluded</i>								
	Noyes	Packard	Perry, Christine	Perry, Lenna W.	Rice	Rockwell	Rogers	Skinner	Wood
Alton	137	129	68	53	78	71	125	176	56
Barnstead	25	36	24	30	59	56	71	74	7
Belmont	92	74	70	54	72	60	116	77	18
Center Harbor	29	25	22	27	25	21	35	15	2
Gilford	90	80	64	54	86	78	181	144	27
Gilmanton	79	72	64	58	69	52	96	74	18
Laconia—									
Ward 1	39	45	55	48	61	62	109	67	12
Ward 2	37	56	41	34	53	47	78	42	4
Ward 3	30	19	20	40	41	36	69	46	8
Ward 4	72	69	58	44	56	69	194	122	18
Ward 5	67	79	50	36	70	51	143	102	18
Ward 6	154	147	108	97	127	107	211	146	14
Meredith	116	97	65	62	103	89	257	187	32
New Hampton	29	30	36	29	32	34	51	40	5
Sanbornton	50	93	80	78	74	73	140	76	12
Tilton	98	94	83	64	76	62	132	66	13
Totals	1144	1145	908	808	1082	968	2008	1454	264

CARROLL COUNTY March 13, 1956 Republican	ALTERNATE DELEGATES AT LARGE							
	Dunlap	Fairbanks	Faulkner	Hackett	Hardwick	Harrigan	McLane	Mercer
Albany	9	7	9	10	18	19	19	17
Bartlett	22	22	33	26	29	58	53	40
Brookfield	15	8	14	6	11	7	9	25
Chatham	9	6	9	6	6	6	6	5
Conway	135	146	295	253	232	245	228	227
Eaton	12	12	6	9	8	7	4	9
Effingham	31	27	21	19	18	21	15	15
Freedom	20	11	9	10	14	12	12	26
Hart's Location	1	..	1	1	..	1
Jackson	38	31	30	28	18	21	22	13
Madison	24	17	24	15	23	48	43	31
Moultonborough	63	58	61	58	54	50	62	51
Ossipee	15	15	18	14	22	19	53	47
Sandwich	17	11	22	18	55	50	50	47
Tamworth	63	57	65	41	35	38	38	34
Tuftsboro	29	35	43	86	64	60	70	67
Wakefield	75	71	75	68	97	55	64	59
Wolfeboro	110	118	119	115	142	229	219	231
Totals	688	652	854	782	846	946	967	945

CARROLL COUNTY March 13, 1956 Republican		ALTERNATE DELEGATES AT LARGE— <i>Concluded</i>							
		Noyes	Packard	Perry, Christine	Perry, Lenna W.	Rice	Rockwell	Rogers	Skinner
Albany	22	15	19	14	20	14	16	10	1
Bartlett	68	45	44	39	50	48	60	33	13
Brookfield	21	19	17	12	15	41	18	16	3
Chatham	11	4	4	2	3	2	5	1	2
Conway	309	222	210	195	136	154	174	123	38
Eaton	27	16	13	11	17	19	19	17	5
Effingham	25	39	35	34	29	45	35	33	10
Freedom	25	29	23	24	23	26	33	25	4
Hart's Location	2	1	1	1	..	1	..	1	..
Jackson	30	24	35	28	39	41	41	33	7
Madison	48	32	33	25	35	40	45	31	7
Moultonborough	57	55	35	36	50	37	85	56	23
Ossipee	54	38	40	32	40	65	49	36	6
Sandwich	63	49	49	42	55	52	47	25	8
Tamworth	51	87	76	72	82	82	88	75	16
Tuftsboro	72	72	57	53	58	78	53	44	11
Wakefield	64	52	57	37	41	93	69	83	19
Wolfeboro	236	216	194	172	216	359	233	185	27
Totals	1185	1015	942	829	909	1197	1070	827	200

HILLSBOROUGH COUNTY March 13, 1956 Republican	ALTERNATE DELEGATES AT LARGE							
	Dunlap	Fairbanks	Faulkner	Hackett	Hardwick	Harrigan	McLane	Mercer
Amherst	174	162	171	92	74	61	133	142
Antrim	48	92	98	72	65	67	69	79
Bedford	173	157	165	141	113	106	232	122
Bennington	25	13	27	17	15	42	47	46
Brookline	49	32	39	26	18	19	27	49
Deering	34	30	33	24	24	22	28	25
Fracestown	28	20	33	23	46	39	50	39
Goffstown	230	194	192	164	124	145	434	339
Greenfield	14	7	19	11	5	8	11	26
Greenville	54	47	66	50	45	37	37	35
Hancock	61	41	83	44	33	40	43	44
Hillsborough	176	141	132	58	54	57	83	103
Hollis	39	50	69	51	133	107	131	178
Hudson	154	115	160	123	95	96	160	348
Litchfield	24	27	22	24	18	18	26	28
Lyndeborough	27	31	33	26	17	19	24	24
Manchester—								
Ward 1	428	384	418	319	261	186	579	290
Ward 2	217	319	283	273	216	157	396	216
Ward 3	114	118	102	96	55	52	188	99
Ward 4	113	95	108	92	71	46	149	81
Ward 5	19	24	20	13	13	9	36	13
Ward 6	84	83	80	74	75	68	186	161
Ward 7	15	15	13	16	10	14	31	22
Ward 8	85	79	81	71	45	32	110	47
Ward 9	26	23	24	19	18	14	39	20
Ward 10	110	110	106	97	61	65	173	115
Ward 11	28	29	24	31	18	18	44	32
Ward 12	34	30	23	32	22	22	40	33
Ward 13	59	54	60	55	48	44	93	74
Ward 14	39	38	35	47	41	40	82	60
Mason	36	19	30	22	21	22	23	57
Merrimack	99	99	93	41	40	34	61	103
Milford	262	243	301	225	171	117	243	246
Mont Vernon	64	63	65	35	40	18	50	53
Nashua—								
Ward 1	117	125	215	149	126	107	158	290
Ward 2	85	70	85	56	52	45	78	132
Ward 3	6	3	9	8	4	6	9	12
Ward 4	14	13	13	11	10	10	8	19
Ward 5	6	7	6	7	5	7	8	11
Ward 6	8	7	8	2	2	3	2	8
Ward 7	18	24	21	17	11	16	20	40
Ward 8	70	63	72	58	39	39	48	123
Ward 9	8	8	5	9	5	3	4	19
New Boston	112	82	91	81	70	74	105	97
New Ipswich	64	63	87	50	30	25	37	57
Pelham	91	73	68	68	63	53	92	171
Peterborough	301	252	394	253	225	211	272	303
Sharon	5	5	11	4	2	3	8	3
Temple	9	11	13	6	10	28	25	33
Weare	131	106	108	82	85	90	113	97
Wilton	76	81	130	161	127	123	163	197
Windsor	3	4	5	3	4	4	3	3
Totals	4266	3981	4549	3529	2975	2688	5211	4964

HILLSBOROUGH COUNTY March 13, 1956 Republican	ALTERNATE DELEGATES AT LARGE— <i>Concluded</i>								
	Noyes	Packard	Perry, Christine	Perry, Lenna W.	Rice	Rockwell	Rogers	Skinner	Wood
Amherst	110	217	158	183	211	169	187	166	37
Antrim	77	79	41	49	68	23	35	24	7
Bedford	90	206	75	91	149	169	187	157	50
Bennington	34	42	35	45	62	29	30	21	9
Brookline	67	64	53	52	62	50	52	42	6
Deering	22	21	13	22	22	8	22	15	14
Francestown	40	39	34	41	55	32	27	23	3
Goffstown	329	430	294	265	368	258	330	266	52
Greenfield	19	19	8	18	25	10	13	7	1
Greenville	25	30	20	43	83	63	65	51	10
Hancock	26	28	23	42	86	70	67	51	7
Hillsborough	184	184	149	164	198	132	166	128	36
Hollis	109	128	89	111	130	90	86	54	15
Hudson	210	244	176	184	227	187	225	171	61
Litchfield	22	18	4	8	17	8	22	25	3
Lyndeborough	18	18	6	20	32	33	33	24	5
Manchester—									
Ward 1	301	624	173	133	304	180	307	226	50
Ward 2	223	473	192	88	238	127	213	171	43
Ward 3	142	221	102	87	135	95	138	100	24
Ward 4	73	148	55	43	87	62	121	108	23
Ward 5	14	30	22	10	26	20	30	17	11
Ward 6	140	222	173	129	117	117	106	54	68
Ward 7	13	33	25	19	19	17	22	21	7
Ward 8	46	116	31	37	102	73	91	79	11
Ward 9	25	50	21	19	32	19	25	19	7
Ward 10	97	188	110	98	135	102	120	102	23
Ward 11	23	46	16	15	20	9	21	15	4
Ward 12	17	46	21	19	20	19	24	21	10
Ward 13	39	98	31	28	36	19	43	24	24
Ward 14	50	77	37	38	47	47	63	43	17
Mason	42	50	38	51	53	41	41	37	5
Merrimack	47	135	96	95	103	89	113	93	18
Milford	138	211	157	310	353	228	286	229	45
Mont Vernon	41	70	51	57	79	56	56	45	14
Nashua—									
Ward 1	144	141	104	96	135	81	126	68	19
Ward 2	54	57	39	48	60	44	76	76	18
Ward 3	5	6	7	5	8	3	7	5	2
Ward 4	10	12	12	14	20	15	19	15	3
Ward 5	3	4	3	4	5	1	7	5	1
Ward 6	3	9	6	5	9	6	8	7	..
Ward 7	30	28	24	23	26	18	24	19	7
Ward 8	38	49	40	33	43	64	70	56	8
Ward 9	13	12	10	10	11	10	13	7	..
New Boston	80	89	28	53	67	34	48	41	6
New Ipswich	38	62	72	101	109	54	76	63	17
Pelham	115	146	105	113	131	108	126	104	49
Peterborough	189	171	102	224	378	115	200	264	85
Sharon	10	11	7	11	11	9	9	6	2
Temple	23	17	20	38	34	24	29	10	1
Weare	85	93	43	44	76	54	89	109	28
Wilton	118	153	100	142	196	69	99	55	22
Windsor	4	2	2	2	1	..	2	1	1
Totals	3815	5667	3253	3580	5021	3360	4395	3540	989

MERRIMACK COUNTY March 13, 1956 Republican	ALTERNATE DELEGATES AT LARGE							
	Dunlap	Fairbanks	Faulkner	Hackett	Hardwick	Harrigan	McLane	Mercer
Allenstown	18	16	17	19	12	21	31	21
Andover	52	55	97	78	60	74	69	66
Boscawen	122	52	54	46	36	33	49	116
Bow	72	86	72	62	65	52	58	55
Bradford	42	37	19	10	10	14	19	16
Canterbury	82	58	66	52	48	52	68	53
Chichester	66	26	32	25	29	21	36	60
Concord—								
Ward 1	60	33	35	37	62	52	58	56
Ward 2	115	63	59	47	53	50	86	92
Ward 3	121	78	90	99	77	67	87	83
Ward 4	297	254	244	197	174	159	219	159
Ward 5	215	160	173	116	173	128	182	146
Ward 6	158	113	92	75	52	62	84	77
Ward 7	465	337	326	252	232	205	296	224
Ward 8	79	37	35	41	40	38	67	51
Ward 9	95	69	78	52	48	53	67	51
Danbury	12	30	29	27	23	23	23	23
Dunbarton	89	55	53	36	26	22	53	36
Epsom	97	87	80	78	81	69	81	74
Franklin—								
Ward 1	58	47	36	37	37	37	31	17
Ward 2	20	29	18	23	16	40	38	30
Ward 3	74	79	68	61	59	55	61	58
Henniker	124	93	124	94	92	82	92	86
Hill	14	17	43	36	34	34	31	24
Hooksett	81	119	103	106	88	77	128	87
Hopkinton	311	166	172	134	113	124	118	87
Loudon	57	44	31	42	73	54	56	48
Newbury	39	55	35	42	34	30	36	28
New London	112	168	70	50	53	45	69	63
Northfield	131	123	134	115	100	111	120	115
Pembroke	217	154	177	154	132	124	183	102
Pittsfield	133	122	117	112	103	93	99	52
Salisbury	48	35	31	26	8	16	19	12
Sutton	47	51	30	21	20	10	18	18
Warner	149	118	99	84	69	61	65	54
Webster	32	15	16	9	12	15	26	20
Wilmot	36	38	26	22	20	15	19	13
Totals	3940	3119	2981	2517	2364	2218	2842	2373

MERRIMACK COUNTY March 13, 1956 Republican	ALTERNATE DELEGATES AT LARGE— <i>Concluded</i>								
	Noyes	Packard	Perry, Christine	Perry, Lenna W.	Rice	Rockwell	Rogers	Skinner	Wood
Allenstown	22	27	21	14	21	16	22	26	5
Andover	68	66	59	54	42	25	62	28	13
Boscawen	110	108	93	93	113	87	111	83	23
Bow	67	66	43	21	44	23	48	24	6
Bradford	24	29	15	16	28	23	20	18	4
Canterbury	61	55	27	18	35	20	51	40	9
Chichester	60	55	45	45	62	48	66	57	6
Concord—									
Ward 1	56	46	37	31	54	31	54	30	7
Ward 2	78	75	62	61	77	56	88	63	15
Ward 3	87	80	54	47	78	50	90	46	10
Ward 4	203	148	91	78	148	126	201	126	44
Ward 5	162	127	91	65	143	113	184	106	26
Ward 6	140	118	82	54	112	68	128	84	30
Ward 7	276	217	146	104	207	145	258	159	26
Ward 8	69	58	57	42	62	44	67	47	11
Ward 9	59	41	19	19	45	41	94	68	11
Danbury	28	23	27	11	10	6	20	15	10
Dunbarton	48	81	51	49	67	55	69	59	8
Epsom	64	67	39	35	47	25	48	48	14
Franklin—									
Ward 1	31	23	23	23	38	41	38	41	18
Ward 2	33	28	29	18	43	29	49	22	7
Ward 3	68	45	39	32	53	23	81	46	37
Henniker	97	94	81	60	91	43	70	39	17
Hill	30	25	30	21	16	12	23	12	6
Hooksett	96	135	67	55	83	43	77	55	18
Hopkinton	98	84	76	95	200	141	184	138	18
Loudon	52	52	46	45	67	40	57	36	14
Newbury	27	32	23	33	34	20	33	25	6
New London	145	126	107	106	132	127	138	103	18
Northfield	92	77	63	44	67	37	118	127	36
Pembroke	114	113	80	87	139	146	216	169	40
Pittsfield	66	68	56	50	82	120	158	138	31
Salisbury	12	18	36	38	35	29	42	29	9
Sutton	13	35	16	41	34	28	34	26	16
Warner	51	68	50	60	118	84	110	78	13
Webster	20	21	13	9	21	15	22	7	4
Wilmot	17	20	14	38	40	28	40	32	14
Totals	2744	2551	1908	1712	2688	2008	3171	2250	600

CHESHIRE COUNTY March 13, 1956 Republican	ALTERNATE DELEGATES AT LARGE							
	Dunlap	Fairbanks	Faulkner	Hackett	Hardwick	Harrigan	McLane	Mercer
Alstead	66	71	89	51	44	50	53	45
Chesterfield	50	34	84	27	37	75	82	81
Dublin	50	40	95	37	36	27	57	54
Fitzwilliam	33	35	70	24	21	23	71	71
Gilsum	6	6	18	4	2	7	11	7
Harrisville	31	28	47	13	13	13	15	20
Hinsdale	76	49	78	42	36	46	55	103
Jaffrey	175	156	235	141	140	128	142	101
Keene—								
Ward 1	92	94	168	53	40	45	57	67
Ward 2	72	76	118	53	54	50	58	65
Ward 3	106	110	169	65	82	76	85	102
Ward 4	120	129	236	80	95	74	86	88
Ward 5	82	76	138	59	59	47	54	49
Marlborough	45	54	176	104	100	103	85	101
Marlow	12	21	19	16	5	7	9	8
Nelson	10	8	26	25	19	19	14	19
Richmond	10	9	17	7	6	6	4	3
Rindge	86	70	102	48	43	43	63	67
Roxbury
Stoddard	18	16	24	12	11	13	16	17
Sullivan	8	12	25	9	8	9	11	12
Surry	14	24	31	17	16	17	15	20
Swansey	92	99	163	37	49	40	46	57
Troy	47	39	62	31	33	34	41	32
Walpole	128	126	172	108	103	107	113	110
Westmoreland	41	44	62	18	16	28	24	24
Winchester	68	66	91	55	48	50	57	56
Totals	1538	1492	2515	1136	1116	1137	1324	1382

ALTERNATE DELEGATES AT LARGE— <i>Concluded</i>									
CHESHIRE COUNTY	Noyes	Packard	Perry, Christine	Perry, Lenna W.	Rice	Rockwell	Rogers	Skinner	Wood
March 13, 1956									
Republican									
Alstead	39	27	37	47	39	28	72	57	13
Chesterfield	76	69	77	85	87	65	75	48	16
Dublin	28	38	27	48	100	25	65	47	17
Fitzwilliam	64	69	50	71	76	49	66	48	8
Gilsum	9	8	10	7	11	9	7	3	3
Harrisville	18	37	31	46	44	29	41	31	6
Hinsdale	113	88	78	84	96	77	80	76	19
Jaffrey	90	84	54	185	182	186	195	165	30
Keene—									
Ward 1	55	73	89	107	117	72	110	76	18
Ward 2	61	52	32	58	66	29	54	35	24
Ward 3	78	65	54	76	95	66	124	103	17
Ward 4	83	90	82	167	165	122	145	135	15
Ward 5	41	50	40	65	111	75	95	84	11
Marlborough	102	90	73	99	80	36	52	31	15
Marlow	6	10	15	20	19	14	20	10	4
Nelson	23	18	14	22	30	8	11	11	2
Richmond	4	9	6	11	8	12	10	11	..
Rindge	98	95	79	124	129	76	89	78	16
Roxbury									
Stoddard	15	14	7	7	14	7	10	4	5
Sullivan	13	7	5	13	9	4	4	5	..
Surry	13	14	11	18	17	10	6	8	1
Swanzy	51	124	111	128	131	95	122	90	11
Troy	19	25	23	38	36	20	55	43	8
Walpole	69	69	46	70	86	56	147	127	22
Westmoreland	22	53	43	54	51	38	41	44	9
Winchester	56	52	34	46	41	22	44	34	9
Totals	1246	1330	1128	1696	1840	1230	1740	1404	299

SULLIVAN COUNTY March 13, 1956 Republican	ALTERNATE DELEGATES AT LARGE							
	Dunlap	Fairbanks	Faulkner	Hackett	Hardwick	Harrigan	McLane	Mercer
Acworth	17	21	20	15	12	13	16	6
Charlestown	114	135	123	96	98	97	100	90
Claremont--								
Ward 1	135	226	166	102	78	105	125	215
Ward 2	179	299	188	114	79	106	129	117
Ward 3	37	65	48	65	59	60	50	55
Cornish	81	112	102	71	72	78	80	50
Croydon	13	25	21	14	12	5	8	5
Goshen	19	30	28	19	22	21	13	11
Grantham	5	18	12	5	7	9	7	5
Langdon	20	21	23	14	10	12	14	18
Lempster	16	38	31	9	11	11	22	35
Newport	261	497	313	177	125	162	192	169
Plainfield	42	90	127	113	105	105	109	97
Springfield	10	19	13	8	6	4	5	18
Sunapee	93	148	98	83	69	81	72	72
Unity	10	29	19	9	9	11	27	28
Washington	15	25	21	9	7	4	9	8
Totals	1067	1798	1353	923	781	884	978	999

SULLIVAN COUNTY March 13, 1956 Republican	ALTERNATE DELEGATES AT LARGE— <i>Concluded</i>								
	Noyes	Packard	Perry, Christine	Perry, Lenna W.	Rice	Rockwell	Roger	Skinner	Wood
Acworth	8	4	7	10	10	20	18	16	2
Charlestown	100	75	42	53	60	32	55	39	23
Claremont—									
Ward 1	205	195	168	169	192	148	192	148	41
Ward 2	251	234	227	197	240	176	250	180	61
Ward 3	57	54	49	45	53	32	42	28	16
Cornish	52	48	40	58	61	86	103	87	37
Croydon	5	3	3	16	18	19	20	14	5
Goshen	17	11	7	11	26	21	20	16	6
Grantham	9	5	5	9	10	7	12	10	4
Langdon	18	20	16	20	23	13	19	14	2
Lempster	26	30	28	26	23	25	26	21	8
Newport	198	367	289	217	315	244	335	256	83
Plainfield	110	81	81	91	65	50	70	56	44
Springfield	15	11	14	11	11	13	12	10	2
Sunapee	74	79	41	42	56	34	53	55	13
Unity	29	22	22	19	25	21	24	23	6
Washington	7	13	11	15	15	13	18	15	4
Totals	1181	1252	1050	989	1203	954	1269	988	357

GRAFTON COUNTY March 13, 1956 Republican	ALTERNATE DELEGATES AT LARGE							
	Dunlap	Fairbanks	Faulkner	Hackett	Hardwick	Harrigan	McLane	Mercer
Alexandria	21	22	14	18	14	9	12	11
Ashland	41	113	108	115	99	108	90	92
Bath	10	9	9	11	10	14	8	9
Benton	3	3	5	4	3	6	5	7
Bethlehem	42	53	53	55	43	115	35	34
Bridgewater	19	22	19	17	13	17	8	12
Bristol	137	141	140	133	120	122	141	108
Campton	35	28	27	23	20	30	39	55
Canaan	56	60	70	59	50	64	125	113
Dorchester	8	8	6	9	3	9	15	14
Easton	8	6	8	7	6	7	2	1
Ellsworth	1	1	3	1	1	1	2	1
Enfield	39	134	109	89	76	92	94	97
Franconia	43	41	46	36	34	63	46	31
Grafton	25	29	23	27	19	17	22	21
Groton	10	13	9	5	2	7	7	5
Hanover	151	240	262	338	315	280	416	255
Haverhill	65	65	73	48	52	66	36	31
Hebron	17	12	11	14	5	10	20	6
Holderness	66	59	63	60	44	54	33	31
Landaff	8	7	10	4	5	8	4	4
Lebanon	154	299	323	218	432	442	437	400
Lincoln	57	54	51	51	43	57	53	44
Lisbon	37	40	50	29	46	149	85	94
Littleton	107	124	128	98	113	371	264	219
Lyman	9	11	7	4	5	11	8	9
Lyme	34	33	30	31	32	28	32	15
Monroe	32	36	34	35	30	44	28	23
Orange	2	7	6	7	7	8	8	6
Orford	29	29	34	30	27	30	27	25
Piermont	26	28	32	21	28	25	23	22
Plymouth	79	77	83	79	57	102	196	181
Rumney	36	39	36	25	25	38	21	31
Thornton	21	18	20	15	11	9	16	9
Warren	21	19	19	21	15	19	14	12
Waterville	1	8	7	1	7	7	1	8
Wentworth	8	9	11	10	8	6	4	5
Woodstock	24	26	25	25	17	18	20	16
Totals	1480	1923	1964	1773	1837	2462	2397	2057

GRAFTON COUNTY March 13, 1956 Republican	ALTERNATE DELEGATES AT LARGE— <i>Concluded</i>								
	Noyes	Packard	Perry, Christine	Perry, Lenna W.	Rice	Rockwell	Rogers	Skinner	Wood
Alexandria	24	10	25	21	25	26	36	24	7
Ashland	111	112	82	49	52	46	88	60	22
Bath	19	8	2	3	3	3	8	6	2
Benton	9	5	6	6	5	4	6	3	..
Bethlehem	168	32	39	35	54	44	60	50	12
Bridgewater	17	14	22	21	21	18	24	22	5
Bristol	138	80	50	45	79	62	121	134	57
Campton	64	50	43	41	46	34	60	39	15
Canaan	131	109	96	91	104	117	115	85	61
Dorchester	16	13	10	10	12	12	16	9	8
Easton	7	1	2	4	10	7	7	5	1
Ellsworth	1	2	1	1	1	3	2	1	2
Enfield	115	83	84	44	55	41	58	42	57
Franconia	73	32	23	22	28	16	41	36	8
Grafton	18	10	8	8	8	10	19	30	8
Groton	14	12	11	11	10	11	17	12	5
Hanover	351	259	249	225	289	138	232	159	127
Haverhill	96	41	34	38	76	70	85	75	25
Hebron	16	5	7	14	18	14	15	15	4
Holderness	46	36	28	31	74	65	74	58	13
Landaff	15	6	6	8	10	7	9	6	..
Lebanon	478	385	340	327	393	281	308	194	384
Lincoln	60	27	27	20	24	17	42	52	10
Lisbon	141	97	96	87	98	80	106	39	13
Littleton	436	226	209	201	259	196	252	128	59
Lyman	15	10	8	9	7	8	13	8	5
Lyme	33	20	21	21	25	32	32	30	15
Monroe	52	27	17	19	27	22	31	39	10
Orange	4	5	4	4	2	7	10	8	2
Orford	29	25	10	7	14	6	19	18	9
Piermont	27	21	14	17	13	16	42	34	9
Plymouth	210	175	156	147	171	149	214	140	42
Rumney	34	22	18	11	21	20	33	24	13
Thornton	19	17	12	23	20	24	29	23	1
Warren	25	12	7	12	12	10	24	24	7
Waterville	7	..	1	1	..	8	8	7	7
Wentworth	8	5	6	13	12	8	15	12	3
Woodstock	28	17	8	10	16	21	35	24	6
Totals	3055	2011	1782	1657	2094	1653	2306	1675	1034

COOS COUNTY March 13, 1956 Republican	ALTERNATE DELEGATES AT LARGE							
	Dunlap	Fairbanks	Faulkner	Hackett	Hardwick	Harrigan	McLane	Mercer
Berlin—								
Ward 1	101	110	102	101	86	137	82	79
Ward 2	148	144	140	117	114	177	116	119
Ward 3	86	217	209	172	180	236	173	160
Ward 4	23	29	19	22	20	29	21	19
Carroll	13	29	25	26	23	29	20	21
Clarksville	4	3	3	2	2	11	5	2
Colebrook	104	123	87	82	78	249	69	58
Columbia	1	5	4	8	4	15	5	3
Dalton	15	18	15	9	14	23	13	11
Dummer	16	21	18	17	9	9	5	6
Errol	7	8	8	6	5	9	4	5
Gorham	136	139	148	123	106	118	84	61
Jefferson	8	10	35	24	25	29	19	23
Lancaster	78	96	155	147	130	229	132	128
Milan	13	7	10	29	24	40	21	21
Millsfield	2	1	1	1	1	2		1
Northumberland	72	68	50	36	41	124	45	50
Pittsburg	39	40	33	33	32	94	33	27
Randolph	17	19	28	27	23	28	17	20
Shelburne	16	24	20	17	15	18	9	7
Stark	1	8	5	1	6	19	9	7
Stewartstown	8	12	13	12	10	78	36	29
Stratford	6	14	14	15	12	38	29	22
Wentworth's Loc.	8	5	5	5	5	11	7	6
Whitefield	92	102	114	78	60	156	61	50
Totals	1014	1252	1261	1110	1025	1908	1015	935

		ALTERNATE DELEGATES AT LARGE— <i>Concluded</i>								
COOS COUNTY March 13, 1956 Republican		Noyes	Packard	Perry, Christine	Perry, Lenna W.	Rice	Rockwell	Rogers	Skinner	Wood
Berlin—										
Ward 1	148	44	47	38	50	36	76	107	46	
Ward 2	205	109	59	57	71	46	105	63	15	
Ward 3	253	154	148	77	92	71	119	84	39	
Ward 4	33	17	9	9	19	12	20	13	2	
Carroll	35	23	20	8	15	8	16	10	8	
Clarksville	7	2	3	3	1	..	2	1	..	
Colebrook	132	75	58	56	87	109	129	92	30	
Columbia	9	6	1	3	4	2	6	1	2	
Dalton	31	13	21	22	18	22	21	19	5	
Dummer	13	5	15	18	19	16	17	17	3	
Errol	7	4	3	..	4	3	5	4	1	
Gorham	129	71	75	142	142	122	154	126	21	
Jefferson	35	18	20	16	14	4	12	10	1	
Lancaster	220	118	110	100	125	77	115	82	43	
Milan	43	16	23	23	20	13	16	13	2	
Millsfield	1	1	1	..	1	
Northumberland	152	89	81	82	90	74	97	74	20	
Pittsburg	49	32	21	19	18	19	26	18	10	
Randolph	29	16	11	11	14	7	18	11	6	
Shelburne	22	14	19	15	19	17	23	17	12	
Stark	13	6	8	7	9	5	9	4	3	
Stewartstown	46	30	25	29	31	27	35	15	4	
Stratford	36	19	15	19	23	21	29	13	2	
Wentworth's Loc.	11	9	5	6	6	8	9	5	1	
Whitefield	159	73	118	100	130	94	131	101	30	
Totals	1818	963	915	861	1021	813	1191	900	307	

FIRST CONGRESSIONAL DISTRICT March 13, 1956 Republican	DISTRICT DELEGATES					
	Adams	Beaudry	Bowles	Gilman	Jenks	McCarty
Albany	12	2	15	12	10	3
Allenstown	14	4	9	7	26	16
Alton	73	7	120	172	96	22
Atkinson	63	15	46	18	45	9
Auburn	117	15	35	22	91	44
Barnstead	43	6	39	45	39	10
Barrington	33	3	21	44	52	11
Bartlett	68	2	29	33	55	40
Bedford	114	47	139	52	223	63
Belmont	65	15	49	32	64	23
Brentwood	91	11	36	38	61	16
Brookfield	21	2	4	17	15	9
Candia	159	25	80	37	120	30
Canterbury	29	4	41	47	58	12
Center Harbor	18	3	16	21	36	8
Chatham	6	..	3	7	4	2
Chester	176	6	48	35	104	14
Chichester	59	7	38	29	41	14
Conway	237	29	158	152	213	84
Danville	91	3	35	27	65	41
Deerfield	62	8	17	30	64	12
Derry	800	80	215	181	329	113
Dover—						
Ward 1	34	5	44	50	35	12
Ward 2	29	2	8	28	21	15
Ward 3	47	4	21	57	77	15
Ward 4	78	7	44	53	62	18
Ward 5	6	2	6	4	5	3
Durham	191	21	264	231	155	33
East Kingston	52	1	36	23	34	5
Eaton	10	3	9	11	22	4
Effingham	20	5	13	23	35	22
Epping	68	14	35	42	75	36
Epsom	51	9	34	48	61	15
Exeter	624	127	307	302	448	214
Farmington	51	8	44	350	203	24
Freedom	18	2	22	16	18	4
Fremont	54	5	24	24	45	10
Gilford	60	11	98	88	118	17
Gilmanston	34	5	30	76	51	10
Goffstown	225	64	169	132	405	85
Greenland	59	13	12	46	82	23
Hampstead	156	9	37	50	93	47
Hampton	264	36	157	341	319	73
Hampton Falls	114	13	34	49	67	31
Hart's Location	2	2	..
Hooksett	71	31	60	37	149	40
Hudson	267	46	137	83	194	77
Jackson	23	4	36	29	23	4
Kensington	36	6	18	17	42	8
Kingston	204	29	110	86	123	29

FIRST CONGRESSIONAL DISTRICT March 13, 1956 Republican	DISTRICT DELEGATES— <i>Continued</i>					
	Adams	Beaudry	Bowles	Gilman	Jenks	McCarthy
Laconia—						
Ward 1	39	2	57	45	63	7
Ward 2	31	2	47	28	43	9
Ward 3	24	3	36	16	44	13
Ward 4	63	6	68	64	134	23
Ward 5	58	5	84	60	88	9
Ward 6	114	10	91	61	149	30
Lee	52	5	37	52	40	11
Litchfield	26	2	17	9	29	6
Londonderry	195	7	10	36	134	31
Loudon	44	11	47	28	59	10
Madbury	25	..	10	28	33	2
Madison	31	1	10	37	37	4
Manchester—						
Ward 1	260	89	281	131	566	150
Ward 2	176	77	216	73	366	103
Ward 3	75	46	122	32	209	54
Ward 4	62	28	81	35	152	43
Ward 5	13	14	14	3	43	17
Ward 6	183	25	68	29	124	40
Ward 7	16	10	22	5	24	14
Ward 8	65	51	43	20	98	43
Ward 9	16	16	20	7	34	13
Ward 10	78	42	75	22	185	68
Ward 11	18	9	29	6	38	10
Ward 12	9	29	24	9	37	15
Ward 13	25	62	45	22	70	23
Ward 14	41	18	37	12	72	37
Meredith	117	23	105	61	173	85
Merrimack	86	16	36	62	116	23
Middleton	2	2	1	7	1	..
Milton	25	2	35	74	42	9
Moultonborough	30	7	43	52	76	17
New Castle	30	3	52	28	45	9
New Durham	22	5	21	43	17	5
New Hampton	41	2	21	40	28	7
Newfields	37	8	31	27	30	4
Newington	47	7	27	22	27	11
Newmarket	39	7	18	39	50	9
Newton	125	12	53	67	135	33
Northfield	70	14	62	63	122	50
North Hampton	202	15	76	112	106	46
Northwood	81	10	43	75	87	13
Nottingham	47	5	10	26	30	16
Ossipee	22	3	35	40	41	4
Pelham	142	26	63	72	88	42
Pembroke	143	20	120	86	201	45
Pittsfield	99	12	62	67	125	51
Plaistow	169	17	69	107	171	75

FIRST CONGRESSIONAL DISTRICT March 13, 1956 Republican	DISTRICT DELEGATES— <i>Concluded</i>					
	Adams	Beaudry	Bowles	Gilman	Jenks	McCarthy
Portsmouth—						
Ward 1	45	7	20	32	38	35
Ward 2	126	12	74	129	190	52
Ward 3	70	9	39	55	65	33
Ward 4	64	12	48	61	56	10
Ward 5	11	3	3	15	16	6
Raymond	88	5	59	26	79	16
Rochester—						
Ward 1	22	8	22	48	19	7
Ward 2	54	6	33	66	62	24
Ward 3	27	4	13	25	19	4
Ward 4	9	2	8	27	21	3
Ward 5	30	5	26	86	58	8
Ward 6	26	3	15	53	49	10
Rollinsford	41	4	21	41	48	30
Rye	159	18	104	213	219	49
Salem	573	92	309	333	411	133
Sanbornton	45	1	60	56	88	44
Sandown	50	3	10	21	32	12
Sandwich	30	3	27	37	64	14
Seabrook	66	12	33	52	60	20
Somersworth—						
Ward 1	27	5	18	24	22	5
Ward 2	16	3	3	19	17	3
Ward 3	9	4	3	13	11	2
Ward 4	3	1	1	2	4	2
Ward 5	2	3	1	6	7	1
South Hampton	50	3	10	26	30	12
Strafford	38	1	29	48	48	6
Stratham	62	7	52	44	54	14
Tamworth	67	4	31	37	58	29
Tilton	62	6	46	56	108	32
Tuftonboro	50	5	34	55	60	11
Wakefield	39	8	29	92	80	25
Windham	142	25	56	25	72	31
Wolfeboro	125	20	184	156	192	39
Totals	10742	1866	6997	7373	11714	3531

FIRST CONGRESSIONAL DISTRICT March 13, 1956 Republican	ALTERNATE DISTRICT DELEGATES			
	Ferguson	Hammond	Thorne	Waldron
Albany	8	8	19	12
Allenstown	29	25	11	8
Alton	131	61	66	131
Atkinson	20	59	40	46
Auburn	44	79	36	83
Barnstead	67	31	29	21
Barrington	22	26	41	61
Bartlett	38	30	84	44
Bedford	94	196	108	112
Belmont	45	50	73	44
Brentwood	39	32	41	94
Brookfield	14	10	15	12
Candia	74	125	43	76
Canterbury	51	25	51	35
Center Harbor	19	9	28	24
Chatham	3	3	6	4
Chester	40	92	80	77
Chichester	81	34	20	36
Conway	134	136	428	150
Danville	31	76	55	51
Deerfield	54	42	23	40
Derry	172	455	271	290
Dover—				
Ward 1	17	29	46	63
Ward 2	12	20	27	37
Ward 3	35	40	30	82
Ward 4	36	39	41	88
Ward 5	7	4	5	6
Durham	102	158	196	279
East Kingston	26	26	25	60
Eaton	4	12	32	9
Effingham	12	16	43	17
Epping	58	47	42	78
Epsom	97	44	53	29
Exeter	372	375	295	612
Farmington	143	43	88	166
Freedom	17	10	28	10
Fremont	63	33	28	45
Gilford	87	69	87	98
Gilmanton	70	32	54	27
Goffstown	191	307	210	159
Greenland	39	31	34	96
Hampstead	48	111	66	73
Hampton	141	215	199	481
Hampton Falls	40	64	48	95
Hart's Location	1	.	2	1
Hooksett	87	114	47	46
Hudson	136	221	126	180
Jackson	13	15	53	24

FIRST CONGRESSIONAL DISTRICT March 13, 1956 Republican	ALTERNATE DISTRICT DELEGATES—Continued			
	Ferguson	Hammond	Thorne	Waldron
Kensington	14	27	27	37
Kingston	104	106	87	180
Laconia—				
Ward 1	28	50	52	33
Ward 2	32	37	25	39
Ward 3	27	28	21	31
Ward 4	67	55	101	74
Ward 5	51	65	78	59
Ward 6	112	89	97	69
Lee	36	30	42	62
Litchfield	11	28	15	13
Londonderry	48	113	89	95
Loudon	80	32	22	39
Madbury	15	11	21	34
Madison	22	11	41	39
Manchester—				
Ward 1	230	438	154	277
Ward 2	119	364	135	167
Ward 3	64	168	58	125
Ward 4	69	122	44	66
Ward 5	12	32	16	23
Ward 6	62	157	41	74
Ward 7	18	35	10	14
Ward 8	40	121	50	44
Ward 9	14	39	14	16
Ward 10	57	173	79	68
Ward 11	10	41	14	21
Ward 12	16	41	14	27
Ward 13	17	86	31	46
Ward 14	31	76	31	38
Meredith	53	140	172	79
Merrimack	46	111	83	50
Middleton	3	5	5
Milton	26	22	60	43
Moultonborough	39	42	70	38
New Castle	17	22	36	72
New Durham	37	14	14	35
New Hampton	23	42	37	16
Newfields	20	23	17	62
Newington	5	27	35	60
Newmarket	17	28	33	60
Newton	56	93	76	127
Northfield	89	70	70	93
North Hampton	112	83	76	198
Northwood	108	35	29	100
Nottingham	37	29	16	38
Ossipee	11	15	61	39
Pelham	53	167	89	54

FIRST CONGRESSIONAL DISTRICT March 13, 1956 Republican	ALTERNATE DISTRICT DELEGATES— <i>Concluded</i>			
	Ferguson	Hammond	Thorne	Waldron
Pembroke	154	148	96	83
Pittsfield	258	83	59	50
Plaistow	134	145	98	140
Portsmouth—				
Ward 1	10	44	28	83
Ward 2	72	105	82	274
Ward 3	21	40	57	123
Ward 4	33	50	34	111
Ward 5	7	8	7	30
Raymond	26	75	32	57
Rochester—				
Ward 1	22	29	33	48
Ward 2	20	40	71	70
Ward 3	20	9	16	26
Ward 4	6	15	21	17
Ward 5	25	12	45	62
Ward 6	35	20	34	44
Rollinsford	4	28	37	77
Rye	60	133	169	364
Salem	316	483	316	313
Sanbornton	84	65	67	57
Sandown	14	36	31	33
Sandwich	28	13	72	30
Seabrook	27	30	52	74
Somersworth—				
Ward 1	19	17	24	28
Ward 2	8	6	10	25
Ward 3	4	5	10	14
Ward 4	4	2	2	5
Ward 5	3	4	3	8
South Hampton	18	33	25	45
Strafford	47	20	25	48
Stratham	55	30	35	78
Tamworth	14	36	97	49
Tilton	71	53	60	69
Tuftsboro	31	64	77	28
Wakefield	42	20	89	89
Windham	51	93	64	55
Wolfeboro	117	140	243	107
Totals	7079	9354	8082	10105

SECOND CONGRESSIONAL DISTRICT March 13, 1956 Republican	DISTRICT DELEGATES						
	Carter	Crosby	English	Guider	Nelson	Sagendorph	Terrien
Acworth	11	18	14	1	11	3	..
Alexandria	18	9	17	10	13	2	5
Alstead	27	30	67	27	50	6	7
Amherst	149	68	128	36	265	11	28
Andover	61	56	22	21	48	8	14
Antrim	36	106	94	21	33	10	8
Ashland	64	36	36	72	85	14	17
Bath	5	9	6	18	2	1	2
Bennington	24	46	63	2	18	9	3
Benton	4	1	1	9	9	2	1
Berlin—							
Ward 1	59	28	40	208	67	7	23
Ward 2	95	73	42	225	27	7	27
Ward 3	137	61	58	306	85	4	46
Ward 4	18	10	2	46	13	2	8
Bethlehem	21	19	32	202	18	3	9
Boscawen	96	60	51	35	42	9	19
Bow	66	50	34	22	37	9	17
Bradford	17	33	14	13	26	2	3
Bridgewater	19	14	11	13	16	3	2
Bristol	111	79	70	85	64	7	13
Brookline	49	27	18	3	68	1	16
Campton	31	22	26	24	22	4	5
Canaan	84	69	57	45	60	17	31
Carroll	12	6	7	39	15	..	2
Charlestown	80	55	59	40	49	9	9
Chesterfield	29	48	61	38	62	26	7
Claremont—							
Ward 1	195	127	103	38	83	13	14
Ward 2	193	200	126	44	93	18	29
Ward 3	29	34	37	28	36	6	15
Clarksville	3	1	2	1	2	..	1
Colebrook	61	42	45	131	107	9	18
Columbia	6	4	5	7	5	..	3
Concord—							
Ward 1	28	30	29	22	50	5	15
Ward 2	70	82	81	44	36	8	13
Ward 3	76	59	64	53	50	8	6
Ward 4	183	150	183	135	93	18	23
Ward 5	182	94	106	105	76	11	12
Ward 6	115	74	73	53	53	8	18
Ward 7	362	213	172	157	117	26	29
Ward 8	52	65	39	20	30	4	5
Ward 9	64	50	34	45	42	4	10

SECOND CONGRESSIONAL DISTRICT March 13, 1956 Republican	DISTRICT DELEGATES— <i>Continued</i>						
	Carter	Crosby	English	Guider	Nelson	Sagendorph	Terrien
Cornish	88	64	47	32	35	12	18
Croydon	14	8	6	2	15	4	2
Dalton	13	7	10	37	7	1	3
Danbury	10	33	28	14	14	3	2
Deering	17	52	17	6	17	2	3
Dorchester	7	3	8	10	9	1	4
Dublin	16	11	106	18	23	82	1
Dunmer	8	10	15	11	6
Dunbarton	41	74	59	19	28	7	9
Easton	2	..	1	12	7	1	1
Ellsworth	2	1	1	..	2
Enfield	5	1	..	8	6
Errol	52	36	76	5	29	16	7
Fitzwilliam	14	40	47	7	28	9	6
Francestown	27	26	15	83	8	4	7
Franconia	72	54	74	27	38	9	22
Franklin—							
Ward 1	46	31	18	31	26	5	14
Ward 2	43	21	18	19	26	3	..
Ward 3	63	32	39	65	48	3	6
Gilsum	11	3	19	2	5	3	..
Gorham	89	58	46	177	66	15	19
Goshen	10	20	16	3	11	2	3
Grafton	12	12	22	10	12	2	4
Grantham	10	1	5	4	8	..	2
Greenfield	7	5	30	3	10	10	..
Greenville	28	19	47	10	63	1	9
Groton	7	12	7	7	2	..	1
Hancock	13	31	121	9	31	19	13
Hanover	192	220	281	208	101	31	24
Harrisville	14	11	55	12	10	23	2
Haverhill	24	22	25	122	40	7	5
Hebron	18	11	12	6	6	1	3
Henniker	56	140	97	20	52	10	10
Hill	35	24	15	8	9	2	6
Hillsborough	67	311	156	81	80	12	11
Hinsdale	49	41	90	14	87	23	14
Holderness	21	19	32	60	30	6	8
Hollis	205	52	59	3	100	3	25
Hopkinton	106	135	121	53	148	20	14
Jaffrey	85	75	224	37	100	68	18
Jefferson	20	5	4	30	15	1	..
Keene—							
Ward 1	57	45	92	43	47	30	5
Ward 2	74	43	71	8	39	23	10
Ward 3	86	62	97	24	46	44	7
Ward 4	90	55	137	38	111	50	6
Ward 5	54	33	94	33	35	30	4

SECOND CONGRESSIONAL DISTRICT March 13, 1956 Republican	DISTRICT DELEGATES— <i>Continued</i>						
	Carter	Crosby	English	Guider	Nelson	Sagendorph	Terrien
Lancaster	203	30	55	289	26	7	13
Landaff	9	1	4	14	4
Langdon	13	14	19	3	11	2	1
Lebanon	401	220	315	242	129	32	62
Lempster	17	25	22	4	15	3	4
Lincoln	16	19	36	66	20	3	8
Lisbon	63	38	34	132	36	12	16
Littleton	102	85	172	499	45	13	21
Lyman	8	..	6	18	3	..	1
Lyme	15	17	26	36	17	5	6
Lyndeborough	22	7	20	3	51	2	5
Marlborough	38	17	125	10	39	63	8
Marlow	14	8	14	1	18	5	1
Mason	21	20	30	4	62	6	5
Milan	19	8	12	47	21	1	5
Milford	263	72	104	93	518	19	26
Millsfield	2	2
Monroe	23	6	20	59	23
Mont Vernon	62	26	25	17	96	3	11
Nashua—							
Ward 1	334	70	40	62	95	10	48
Ward 2	170	21	31	26	57	4	23
Ward 3	16	1	2	1	4	..	8
Ward 4	26	3	10	3	6	..	5
Ward 5	14	3	2	..	4	1	2
Ward 6	14	3	2	..	5	..	5
Ward 7	38	9	7	3	21	3	12
Ward 8	120	19	30	6	59	1	31
Ward 9	23	5	4	..	3	..	9
Nelson	12	13	25	..	5	8	1
New Boston	52	52	35	9	120	16	16
Newbury	23	34	22	8	32	1	3
New Ipswich	34	34	63	24	97	9	9
New London	80	76	60	37	74	12	14
Newport	147	241	268	129	132	24	49
Northumberland	80	40	29	133	42	2	10
Orange	5	2	4	3	3	1	..
Orford	16	13	18	24	28	1	5
Peterborough	168	116	428	52	124	125	22
Piermont	14	4	18	28	30	1	7
Pittsburg	22	12	21	43	43	3	5
Plainfield	52	51	114	53	38	10	12
Plymouth	74	27	117	194	90	9	17
Randolph	6	6	10	32	24
Richmond	6	4	11	2	10	6	..
Rindge	43	35	123	43	61	19	6

SECOND CONGRESSIONAL DISTRICT March 13, 1956 Republican	DISTRICT DELEGATES— <i>Concluded</i>						
	Carter	Crosby	English	Guider	Nelson	Sagendorph	Terrien
Roxbury	1
Rumney	26	15	16	20	21	6	4
Salisbury	12	22	19	19	23	5	7
Sharon	5	5	10	4	2	3	3
Shelburne	7	5	14	41	12	1	6
Springfield	11	8	10	5	10	1	2
Stark	5	4	2	8	7	4	3
Stewartstown	20	13	5	27	18	4	3
Stoddard	10	13	15	6	4	5	1
Stratford	17	5	5	34	18	2	2
Sullivan	6	9	15	..	4	10	1
Sunapee	50	100	61	17	27	4	5
Surry	12	9	18	4	12	5	..
Sutton	34	39	15	7	16	3	4
Swanzy	81	59	111	9	41	46	19
Temple	13	8	38	7	34	6	1
Thornton	15	8	8	17	13	1	..
Troy	15	25	41	14	37	13	3
Unity	20	16	18	8	13	7	5
Walpole	84	74	79	33	102	22	7
Warner	50	87	80	58	56	5	11
Warren	18	11	16	15	12	1	3
Washington	11	23	13	2	2	2	3
Waterville	6	..	7	1	..	1	..
Weare	60	169	48	48	61	6	14
Webster	18	19	18	13	14	1	4
Wentworth	11	6	8	4	9
Wentworth's Location	1	3	4	10	5	..	1
Westmoreland	35	35	44	8	16	10	4
Whitefield	86	44	40	214	46	1	15
Wilmot	19	21	24	15	16	2	1
Wilton	124	58	90	9	216	20	17
Winchester	53	35	66	5	29	13	10
Windsor	2	4	2	2	3	..	1
Woodstock	11	9	13	29	20	3	1
Totals	8768	6695	8198	7047	6973	1567	1536

SECOND CONGRESSIONAL DISTRICT March 13, 1956 Republican	ALTERNATE DISTRICT DELEGATES			
	Bennett	Burns	Heald	Tolman
Acworth	13	7	10	9
Alexandria	52	13	16	6
Alstead	38	48	45	39
Amherst	89	182	231	61
Andover	74	33	61	71
Antrim	29	56	79	47
Ashland	118	55	49	52
Bath	7	8	8	2
Bennington	18	34	34	22
Benton	6	4	5	6
Berlin—				
Ward 1	109	108	31	47
Ward 2	72	152	76	36
Ward 3	73	128	124	110
Ward 4	22	20	11	21
Bethlehem	43	45	44	42
Boscawen	90	96	75	29
Bow	59	46	55	36
Bradford	16	17	19	15
Bridgewater	36	8	18	10
Bristol	204	55	108	52
Brookline	20	49	69	23
Campton	57	38	20	7
Canaan	120	110	74	53
Carroll	28	21	13	7
Charlestown	93	63	62	27
Chesterfield	65	66	49	60
Claremont—				
Ward 1	112	167	139	69
Ward 2	106	157	231	116
Ward 3	50	30	46	40
Clarksville	3	3	2	1
Colebrook	110	108	80	53
Columbia	8	3	6	5
Concord—				
Ward 1	42	63	46	22
Ward 2	47	63	92	52
Ward 3	82	60	71	63
Ward 4	135	140	237	124
Ward 5	127	119	160	95
Ward 6	92	83	84	58
Ward 7	277	178	249	146
Ward 8	66	48	33	44
Ward 9	44	48	40	45

SECOND CONGRESSIONAL DISTRICT March 13, 1956 Republican	ALTERNATE DISTRICT DELEGATES— <i>Continued</i>			
	Bennett	Burns	Heald	Tolman
Cornish	83	68	52	40
Croydon	10	12	9	2
Dalton	19	13	14	15
Danbury	39	27	20	9
Deering	21	22	26	9
Dorchester	14	3	7	9
Dublin	23	26	61	87
Dummer	14	9	3	13
Dunbarton	43	51	50	35
Easton	8	3	6	5
Ellsworth	5	3	..	2
Enfield	93	62	75	43
Errol	5	2	5	2
Fitzwilliam	26	49	54	40
Francestown	25	29	51	19
Franconia	56	37	26	10
Franklin—				
Ward 1	60	21	40	17
Ward 2	38	16	22	19
Ward 3	66	48	48	21
Gilsum	6	5	6	14
Gorham	89	137	85	61
Goshen	18	11	15	7
Grafton	38	19	8	13
Grantham	7	12	3	4
Greenfield	3	15	22	13
Greenville	11	35	80	35
Groton	11	5	3	9
Hancock	9	40	79	54
Hanover	239	272	246	109
Harrisville	13	18	31	42
Haverhill	65	41	40	45
Hebron	28	6	11	11
Henniker	50	94	83	45
Hill	39	10	32	12
Hillsborough	60	88	180	110
Hinsdale	54	67	51	74
Holderness	55	56	33	13
Hollis	54	136	113	50
Hopkinton	136	94	126	135
Jaffrey	117	104	146	111
Jefferson	24	22	15	8
Keene—				
Ward 1	66	59	69	97
Ward 2	35	57	55	83
Ward 3	65	47	116	110
Ward 4	91	79	102	165
Ward 5	24	58	73	81

SECOND CONGRESSIONAL DISTRICT March 13, 1956 Republican	ALTERNATE DISTRICT DELEGATES—Continued			
	Bennett	Burns	Heald	Tolman
Lancaster	144	106	113	85
Landaff	5	4	7	5
Langdon	11	13	19	14
Lebanon	458	338	197	119
Lempster	10	14	23	16
Lincoln	47	56	32	19
Lisbon	70	54	85	56
Littleton	186	146	260	119
Lyman	8	4	4	10
Lyme	27	31	26	16
Lyndeborough	7	18	55	28
Marlborough	75	36	78	80
Marlow	8	7	19	22
Mason	11	41	60	18
Milan	20	14	25	23
Milford	71	217	420	184
Millsfield	1	1	2
Monroe	27	33	36	15
Mont Vernon	22	72	94	21
Nashua—				
Ward 1	32	277	194	102
Ward 2	21	107	102	49
Ward 3	4	13	7	4
Ward 4	5	22	12	10
Ward 5	2	13	4	5
Ward 6	2	16	7	4
Ward 7	5	39	21	24
Ward 8	12	118	59	61
Ward 9	1	13	10	9
Nelson	2	10	18	37
New Boston	35	72	87	42
Newbury	22	20	35	30
New Ipswich	28	43	111	46
New London	110	67	98	67
Newport	224	181	254	193
Northumberland	117	86	37	33
Orange	8	3	8	2
Orford	34	13	13	26
Peterborough	65	166	347	226
Piermont	30	25	18	7
Pittsburg	39	29	23	10
Plainfield	81	94	75	38
Plymouth	187	81	78	98
Randolph	23	16	13	15
Richmond	5	7	7	16
Rindge	58	57	109	62
Roxbury	1	..

SECOND CONGRESSIONAL DISTRICT March 13, 1956 Republican	ALTERNATE DISTRICT DELEGATES— <i>Concluded</i>			
	Bennett	Burns	Heald	Tolman
Rumney	45	11	17	18
Salisbury	38	29	15	14
Sharon	7	3	7	9
Shelburne	18	17	13	13
Springfield	14	5	11	8
Stark	11	11	6	1
Stewartstown	20	27	19	10
Stoddard	3	10	14	15
Stratford	22	14	16	15
Sullivan	5	8	16	13
Sunapee	87	57	54	31
Surry	10	11	19	18
Sutton	32	14	37	21
Swanzey	54	51	75	120
Temple	10	26	54	6
Thornton	24	10	10	9
Troy	23	19	43	55
Unity	15	12	27	18
Walpole	68	63	122	102
Warner	96	70	76	47
Warren	22	13	18	13
Washington	12	11	19	8
Waterville	7	1	7	1
Weare	54	90	124	38
Webster	17	16	22	15
Wentworth	14	2	7	8
Wentworth's Location	4	10	2	5
Westmoreland	17	20	50	43
Whitefield	70	93	102	58
Wilmot	30	19	32	13
Wilton	26	117	250	85
Winchester	28	34	57	43
Windsor	2	2	6	1
Woodstock	22	16	18	14
Totals	8193	8525	9960	6688

DEMOCRATIC PRESIDENTIAL PRIMARY VOTE

SUMMARY BY COUNTIES March 13, 1956 Democrat	VOTE ON PREFERENCE FOR PRESIDENT AND VICE PRESIDENT OF U. S.						
	President			Vice President			
	Kefauver, Estes	Stevenson, Adlai E.	Scattering	Harriman, W. Averill	Kennedy, John F.	Stevenson, Adlai E.	Scattering
Rockingham	2258	328	16	25	22	84	58
Strafford	2394	481	10	24	16	46	102
Belknap	756	110	11	14	16	8	40
Carroll	200	52	8	7	3	8	23
Merrimack	2268	337	7	30	11	22	55
Hillsborough	8612	1490	50	100	43	136	233
Cheshire	807	229	16	27	17	22	76
Sullivan	776	222	7	36	16	23	60
Grafton	1013	439	11	40	21	25	85
Coos	2617	118	3	23	15	12	43
Totals	21701	3806	139	326	180	386	775

SUMMARY BY COUNTIES March 13, 1956 Democrat	DELEGATES AT LARGE						
	Bagley	Benoit	Berry	Bouchard	Bower	Catalfo	Champagne
Rockingham	1206	765	646	1003	1138	625	690
Strafford	1769	998	841	930	1692	1101	957
Belknap	471	232	163	306	440	152	215
Carroll	90	70	65	64	63	64	60
Merrimack	1202	741	621	910	1215	555	761
Hillsborough	4524	4415	3746	4613	4956	2636	4539
Cheshire	419	346	307	343	379	297	288
Sullivan	415	333	335	365	365	305	345
Grafton	561	581	531	450	459	523	537
Coos	1748	446	309	1113	1265	322	379
Totals	12405	8947	7564	10097	11972	6580	8771

SUMMARY BY COUNTIES March 13, 1956 Democrat	DELEGATES AT LARGE—Continued						
	Craig	Daniel	Desjardins	Donahue	Dostilio	Gauthier	Griffin
Rockingham	668	1209	1142	311	1055	1128	1267
Strafford	897	1794	1883	158	1700	1744	1769
Belknap	161	548	451	20	457	420	437
Carroll	74	91	84	18	89	83	99
Merrimack	674	1412	1195	123	1213	1173	1313
Hillsborough	3896	6047	5241	700	4581	5753	4814
Cheshire	295	379	367	65	489	360	346
Sullivan	346	502	439	90	456	456	454
Grafton	535	493	456	133	438	496	518
Coos	325	1340	1344	124	1229	1240	1212
Totals	7871	13815	12602	1742	11707	12853	12229

SUMMARY BY COUNTIES March 13, 1956 Democrat	DELEGATES AT LARGE— <i>Concluded</i>						
	Hartnett	Hill	Joyce	Labranche	La Roche	Normandin	O'Kane
Rockingham	650	587	206	227	1230	614	211
Strafford	916	863	103	114	1851	917	286
Belknap	174	184	44	46	428	437	27
Carroll	65	69	10	7	86	63	14
Merrimack	600	582	121	240	1270	617	88
Hillsborough	3713	2555	862	756	4913	2953	502
Cheshire	297	303	71	52	394	303	70
Sullivan	336	374	69	63	421	351	48
Grafton	520	619	90	99	412	550	58
Coos	254	324	100	150	1213	300	91
Totals	7527	6460	1676	1754	12218	7105	1395

SUMMARY BY COUNTIES March 13, 1956 Democrat	ALTERNATE DELEGATES AT LARGE							
	Adams	Bourassa	Bownes	Carroll	Flynn	Franklin	Hagerty	Hart
Rockingham	1253	609	1087	1208	1142	561	637	1161
Strafford	1881	877	1770	1936	1910	868	888	1824
Belknap	431	165	532	431	414	159	158	429
Carroll	86	60	101	99	95	62	58	94
Merrimack	1171	640	1221	1204	1183	547	558	1230
Hillsborough	5217	3756	4911	5426	5029	2715	3269	5683
Cheshire	390	296	378	382	364	310	295	376
Sullivan	472	344	469	485	447	344	352	459
Grafton	482	511	510	479	468	539	536	482
Coos	1303	311	1243	1215	1231	253	288	1253
Totals	12686	7569	12222	12865	12283	6358	7039	12991

SUMMARY BY COUNTIES March 13, 1956 Democrat	ALTERNATE DELEGATES AT LARGE— <i>Concluded</i>							
	Lamontagne	Lessard	Marcoux	Millimet	Myers	Ralph	Riordau	Spanos
Rockingham	1151	1154	1162	618	607	545	645	527
Strafford	1867	1856	1901	927	912	854	910	844
Belknap	429	424	418	160	141	151	143	131
Carroll	91	88	84	55	57	55	59	60
Merrimack	1259	1222	1226	573	547	562	528	493
Hillsborough	5580	5900	6062	3228	3127	2530	2674	2569
Cheshire	366	374	377	274	285	297	289	291
Sullivan	457	458	460	330	313	313	321	420
Grafton	497	472	490	518	509	509	514	512
Coos	1897	1274	1340	279	271	291	272	240
Totals	13594	13222	13520	6962	6769	6107	6355	6087

ROCKINGHAM COUNTY March 13, 1956 Democrat	VOTE ON PREFERENCE FOR PRESIDENT AND VICE PRESIDENT OF U. S.						
	President			Vice President			
	Kefauver	Stevenson	Scattering	Harriman	Kennedy	Stevenson	Scattering
Atkinson	12	4	..	1
Auburn	68	3	..	2	..	3	5
Brentwood	11	1	..	2	..
Candia	43	8	..	2	3
Chester	9	1
Danville	15	2	1	1	3
Deerfield	53	7	..	1	2
Derry	282	20	2	..	2
East Kingston	12	3
Epping	238	8	1	1	4
Exeter	78	3	7	..
Fremont	9	..	1
Greenland	11	4
Hampstead	13	1	..	2
Hampton	67	41	..
Hampton Falls	15	11	1	3
Kensington	32	19	4	2	..	1	1
Kingston	35	9	2	2	..	3	3
Londonderry	103	10
New Castle	17	3	1	2	..
Newfields	5	2	1	1
Newington	15	4	1	1
Newmarket	295	26	..	1	1
Newton	28	7	1	2	2
North Hampton	31	7	..	1	1
Northwood	19	..	1
Nottingham	32	6	3	1	2
Plaistow	99	25	1	2	..
Portsmouth--							
Ward 1	110	24	3	7	3	..	3
Ward 2	44	7	3	5	4
Ward 3	84	20	..	2	3	2	2
Ward 4	20	10	1	2
Ward 5	12	10	1	..	1
Raymond	61	11	1	..	2	3	7
Rye	48	18
Salem	30	11	2	..
Sandown	10	5
Seabrook	99	9	1
South Hampton	14	3	..	2	1
Stratham	17	1	..
Windham	62	9	2	3
Totals	2258	328	16	25	22	84	58

STRAFFORD COUNTY March 31, 1956 Democrat	VOTE ON PREFERENCE FOR PRESIDENT AND VICE PRESIDENT OF U. S.						
	President			Vice President			
	Kefauver	Stevenson	Scattering	Harriman	Kennedy	Stevenson	Scattering
Barrington	10	2	..	1
Dover—							
Ward 1	75	20	1	1	1	..	7
Ward 2	114	23	1	1	..	2	9
Ward 3	41	7	11	3
Ward 4	83	40	..	5	4	..	4
Ward 5	82	26	..	1	..	3	3
Durham	11	75	..	5	4	3	26
Farmington	162	10	3	..	1	1	2
Lee	20	11	..	1	7
Madbury	3	4	1
Middleton	15	..	1	1
Milton	34	5	..	1	1	2	1
New Durham	22	3	2	2
Rochester—							
Ward 1	25	9	..	1	1	2	2
Ward 2	48	12	..	1	2	3	6
Ward 3	57	3	..	1	4
Ward 4	229	32	1	2	..	2	4
Ward 5	47	1	1	..	1
Ward 6	29	3	2
Rollinsford	179	34
Somersworth—							
Ward 1	103	80	..	1	1	..	6
Ward 2	181	26	1
Ward 3	234	16	..
Ward 4	372	33	10
Ward 5	213	21	..	2	..	1	1
Strafford	5	1
Totals	2394	471	10	24	16	46	102

BELKNAP COUNTY March 13, 1956 Democrat	VOTE ON PREFERENCE FOR PRESIDENT AND VICE PRESIDENT OF U. S.						
	President			Vice President			
	Kefauver	Stevenson	Scattering	Harriman	Kennedy	Stevenson	Scattering
Alton	49	6
Barnstead	54	4	2	..	4
Belmont	37	3	1	1	3
Center Harbor	2	4	1	3
Gilford	12	7	1	1	2	1	3
Gilmanton	25	6	4	2	6
Laconia—							
Ward 1	37	4	..	3	3
Ward 2	212	29	1	2	4	..	2
Ward 3	13	4	1
Ward 4	35	7	..	1	1	2	3
Ward 5	58	11	3	1	4
Ward 6	30	3	1
Meredith	108	8	..	3	2	..	2
New Hampton	14	2	1	1	2
Saunderston	21	2	..	1	1	..	1
Tilton	49	10	1	2	1	1	5
Totals	756	110	11	14	16	8	40

CARROLL COUNTY March 13, 1956 Democrat		VOTE ON PREFERENCE FOR PRESIDENT AND VICE PRESIDENT OF U. S.					
		President			Vice President		
		Kefauver	Stevenson	Scattering	Harriman	Kennedy	Stevenson
Albany	9	..	1	1	1
Bartlett	8	4	3
Brookfield	4	1
Chatham	1	1	1
Conway	38	6	1	1	4
Eaton	4
Effingham	8	1	1
Freedom	11	3	..	1
Hart's Location	4
Jackson	5	6	1	1
Madison	5	1	..	1	..	1	1
Moultonborough	6	4	1	1	2
Ossipee	4	1	1
Sandwich	7	3	..	2	..	2	i
Tamworth	24	7	1	..	1
Tuftsboro	6
Wakefield	19	5	..	1	1	..	1
Wolfeboro	37	10	4	1	1	3	5
Totals	200	52	8	7	3	8	23

MERRIMACK COUNTY March 13, 1956 Democrat	VOTE ON PREFERENCE FOR PRESIDENT AND VICE PRESIDENT OF U. S.						
	President			Vice President			
	Kefauver	Stevenson	Scattering	Harriman	Kennedy	Stevenson	Scattering
Allentown	376	59
Andover	67	2
Boscawen	40	1	..	2	..
Bow	6	3	1
Bradford	6	2
Canterbury	9	3	1	1	..	1	2
Chichester	26	1	1
Concord—							
Ward 1	47	17	1	3	1	..	2
Ward 2	8	2	..	1	1	1	..
Ward 3	3	3	2	1
Ward 4	15	13	..	2	2	..	1
Ward 5	14	7
Ward 6	27	18	2	..	4
Ward 7	40	20
Ward 8	23	4	1	1	1	1	4
Ward 9	23	3	1
Danbury	25	4	1	1
Dunbarton	13	16	1	1
Epsom	34	6	..	1	1
Franklin—							
Ward 1	55	2
Ward 2	141	15	2	1
Ward 3	121	14	..	2	3
Henniker	53	4	1	1	1	..	2
Hill	5	1	1
Hooksett	254	15	2	6	1	4	10
Hopkinton	34	11	..	2	..	1	2
Loudon	40	3	1
Newbury	14	2	1	1
New London	7	5	..	1	1
Northfield	104	2	..	1	6
Pembroke	465	62
Pittsfield	119	3	..
Salisbury	18	3	1
Sutton	7	7
Warner	16	9	1	4	1	..	3
Webster	5	1	..
Wilmot	8	3	2
Totals	2268	337	7	30	11	22	55

HILLSBOROUGH COUNTY	VOTE ON PREFERENCE FOR PRESIDENT AND VICE PRESIDENT OF U. S.						
	President			Vice President			
	Kefauver	Stevenson	Scattering	Harriman	Kennedy	Stevenson	Scattering
March 13, 1956							
Democrat							
Amherst	17	3	2
Antrim	19	7	2	11	1
Bedford	114	20
Bennington	34	6	1	1	..	1	4
Brookline	34	3	1	..	1	1	2
Deering	11	3	2	1	..	1	1
Francestown	1	4
Goffstown	261	21	3	..	2	10	16
Greenfield	7	2	..	2	..	1	..
Greenville	170	25	..	2	..	2	5
Hancock	5
Hillsborough	73	8	3	1	..	1	3
Hollis	15	2	..	1	1
Hudson	378	33	4	5	2	5	30
Litchfield	17	3	1	1
Lyndeborough	8	1	1
Manchester—							
Ward 1	140	52
Ward 2	264	82	11	4	6	13	26
Ward 3	272	51	1	11	4	8	26
Ward 4	275	176
Ward 5	443	79
Ward 6	257	62
Ward 7	563	110
Ward 8	725	80
Ward 9	174	38	..
Ward 10	440	78	5
Ward 11	363	67	7	7	7	9	27
Ward 12	468	93
Ward 13	625	136	..	11
Ward 14	423	30	2	14	3	12	27
Mason	6	6	..	1	2
Merrimack	65	9	1	6
Milford	112	18	4	3	3	1	8
Mont Vernon	17	10	..	11	..	1	2
Nashua—							
Ward 1	68	13	5	2
Ward 2	67	2
Ward 3	109	6	..	1	5
Ward 4	90	4	..	1	1	..	1
Ward 5	130	14	..	5	..	1	2
Ward 6	187	18	4	2	2	3	7
Ward 7	160	9
Ward 8	291	30	..	1	4	6	2
Ward 9	144	4
New Boston	15	6	1	..
New Ipswich	63	14	..	2	3	..	4
Pelham	159	22	3	2	10
Peterborough	95	46	..	4	3	..	5
Sharon	5	4	1	..
Temple	2
Weare	59	1
Wilton	168	19	..	1	..	3	5
Windsor	4	1
Totals	8612	1490	50	100	43	136	233

CHESHIRE COUNTY March 13, 1956 Democrat	VOTE ON PREFERENCE FOR PRESIDENT AND VICE PRESIDENT OF U. S.						
	President			Vice President			
	Kefauver	Stevenson	Scattering	Harriman	Kennedy	Stevenson	Scattering
Alstead	7	8	1
Chesterfield	24	14	1	..	1	..	3
Dublin	15	3	1	1	1
Fitzwilliam	23	3	1	2	1	1	3
Gilsum	8	2	..	1	2
Harrisville	50	10	1	1	..	1	14
Hinsdale	55	14	..	6	..	4	..
Jaffrey	138	19	3	6	2	3	5
Keene—							
Ward 1	47	13
Ward 2	24	5	..	1	1	1	1
Ward 3	17	6	3	1	..	2	5
Ward 4	24	9	..	1	1	1	2
Ward 5	46	17	3	2	3	1	9
Marlborough	47
Marlow	5	2
Nelson	3	1
Richmond	7	2	1
Rindge	29	7	1	2	3
Roxbury
Stoddard	4	2	1	..
Sullivan	6	1
Surry	4	2
Swanzy	32	16	1	2	..	1	6
Troy	54	10	1	..	5	1	1
Walpole	35	3
Westmoreland	11	7	2
Winchester	92	56	..	3	..	3	17
Totals	807	229	16	27	17	22	76

SULLIVAN COUNTY March 13, 1956 Democrat	VOTE ON PREFERENCE FOR PRESIDENT AND VICE PRESIDENT OF U. S.						
	President			Vice President			
	Kefauver	Stevenson	Scattering	Harriman	Kennedy	Stevenson	Scattering
Acworth	1	1
Charlestown	25	11	2
Claremont—							
Ward 1	80	26	5	2	3	6	7
Ward 2	80	21	..	9	2	4	9
Ward 3	128	30	1	8	6	3	8
Cornish	35	9	..	2	1	..	3
Croydon	9	1	1	1
Goshen	15	4	..	2	1
Grantliam	7	2
Langdon	3	1
Lempster	13	3	3
Newport	299	92	..	11	..	5	7
Plainfield	28	8	..	1	1	1	2
Springfield	3	2
Sunapee	21	3	1	2	1
Unity	22	8	1	2
Washington	7	1	1	3
Totals	776	222	7	36	16	23	60

GRAFTON COUNTY March 13, 1956 Democrat	VOTE ON PREFERENCE FOR PRESIDENT AND VICE PRESIDENT OF U. S.						
	President			Vice President			
	Kefauver	Stevenson	Scattering	Harriman	Kennedy	Stevenson	Scattering
Alexandria	15	2	1	..
Ashland	100	2
Bath	3	1
Benton	2
Bethlehem	22	6	1	1	1
Bridgewater	6
Bristol	13	1	..
Campton	21	9	1	2
Canaan	50	4	1	1
Dorchester	1
Easton	4	1
Ellsworth
Enfield	53	17	2	3	1	5	7
Franconia	8	10	1
Grafton	13	4	1	1	2
Groton	5	1
Hanover	33	240	..	19	8	8	54
Haverhill	8	6	1
Hebron	4	1	..	1	..
Holderness	11	2	..
Landaff	2	2
Lebanon	251	61
Lincoln	121	6	..	3	2
Lisbon	48	10	2	1
Littleton	94	20	..	2	1	1	3
Lyman	15	2
Lyme	2	6	1
Monroe	4	5	2
Orange	3	1
Orford	5	1	1
Piermont	6	4	2
Plymouth	44	8	1	4	2	1	4
Rumney	10	3	1	..	1	..	3
Thornton	1	1
Warren	4
Waterville
Wentworth	6	1	1	1
Woodstock	27	9	1	2	3	1	2
Totals	1013	439	11	40	21	25	85

COOS COUNTY March 13, 1956 Democrat	VOTE ON PREFERENCE FOR PRESIDENT AND VICE PRESIDENT OF U. S.						
	President			Vice President			
	Kefauver	Stevenson	Scattering	Harriman	Kennedy	Stevenson	Scattering
Berlin—							
Ward 1	462
Ward 2	335	31	..	5	3	4	13
Ward 3	193
Ward 4	676
Carroll	31	2	1
Clarksville	10
Colebrook	32	17	..	1	6
Columbia	3
Dalton	33	5	..	1	..	1	..
Dummer	4
Errol	1
Gorham	194	10	..	2	1	2	5
Jefferson	4	2	1
Lancaster	145	8	..	2	2
Milan	25	1	1
Millsfield	2	..	2
Northumberland	307	13	..	4	..	2	8
Pittsburg	17	4	2	1	3
Randolph	7	1
Shelburne	5	1
Stark	10	1
Stewartstown	18	1	..	1	1
Stratford	36	14	..	3	4	1	1
Wentworth's Location
Whitefield	70	7	4	2	3
Totals	2617	118	3	23	15	12	43

ROCKINGHAM COUNTY March 13, 1956 Democrat	DELEGATES AT LARGE						
	Bagley	Benoit	Berry	Bouchard	Bower	Catalfo	Champagne
Atkinson.....	8	4	6	7	6	5	4
Auburn.....	31	22	15	32	32	11	16
Brentwood.....	7	..	1	3	3	..	2
Candia.....	15	14	10	16	20	9	16
Chester.....	7	4	3	3	4	3	4
Danville.....	8	1	3	8	6	3	3
Deerfield.....	30	11	10	27	25	10	11
Derry.....	144	64	54	105	148	41	44
East Kingston.....	8	2	2	6	9	2	3
Epping.....	141	33	24	110	134	23	31
Exeter.....	60	46	41	48	50	42	45
Fremont.....	3	1	..	3	3	..	1
Greenland.....	7	4	4	4	7	2	3
Hampstead.....	3	8	6	3	4	7	11
Hampton.....	36	58	60	35	30	57	58
Hampton Falls.....	9	9	10	6	7	9	7
Kensington.....	15	32	31	14	16	32	35
Kingston.....	16	11	11	12	12	10	11
Londonderry.....	47	27	23	49	51	14	29
New Castle.....	7	5	6	9	7	4	4
Newfields.....	4	2	2	2	4	3	2
Newington.....	4	8	3	2	2	6	7
Newmarket.....	181	110	81	164	160	97	94
Newton.....	11	10	12	10	12	12	11
North Hampton.....	14	4	6	8	12	7	8
Northwood.....	8	4	4	7	10	3	4
Nottingham.....	11	6	5	10	10	10	6
Plaistow.....	36	41	33	42	38	31	32
Portsmouth—							
Ward 1.....	81	46	32	53	80	29	35
Ward 2.....	30	15	15	20	29	17	13
Ward 3.....	66	36	17	39	51	22	25
Ward 4.....	15	14	12	8	14	14	13
Ward 5.....	7	11	11	6	6	13	10
Raymond.....	32	21	17	23	26	13	16
Rye.....	19	27	25	17	19	22	22
Salem.....	17	18	14	14	13	13	15
Sandown.....	4	4	5	3	4	3	3
Seabrook.....	24	9	8	36	35	13	12
South Hampton.....	5	6	5	6	5	3	5
Stratham.....	11	..	1	5	8	1	1
Windham.....	24	17	18	28	26	9	18
Totals.....	1206	765	646	1003	1138	625	690

ROCKINGHAM COUNTY March 13, 1956 Democrat	DELEGATES AT LARGE—Continued						
	Craig	Daniel	Desjardins	Donahue	Dostilio	Gauthier	Griffin
Atkinson	4	7	6	..	5	7	9
Auburn	21	40	28	3	20	20	21
Brentwood	1	8	6	..	6	5	6
Candia	13	24	20	8	13	18	16
Chester	5	7	3	1	7	7	7
Danville	5	9	6	5	9	7	9
Deerfield	8	28	28	6	27	26	27
Derry	45	142	136	14	131	127	102
East Kingston	4	8	6	3	8	9	10
Epping	25	132	154	34	154	164	160
Exeter	43	55	51	11	37	43	42
Fremont	1	3	3	1	3	4	2
Greenland	3	8	5	1	7	7	8
Hampstead	10	6	5	3	3	4	5
Hampton	62	27	36	15	37	33	45
Hampton Falls	8	8	7	4	9	7	11
Kensington	32	14	15	5	11	14	15
Kingston	13	21	17	7	19	16	21
Londonderry	31	45	46	6	41	43	30
New Castle	7	10	9	2	7	5	11
Newfields	2	4	2	..	3	5	4
Newington	6	4	3	2	4	3	9
Newmarket	79	179	168	29	151	162	178
Newton	15	8	10	5	11	9	9
North Hampton	8	14	11	9	13	15	19
Northwood	3	8	7	1	8	6	10
Nottingham	5	17	15	2	11	13	16
Plaistow	33	33	34	17	24	31	29
Portsmouth—							
Ward 1	28	81	78	22	54	74	115
Ward 2	15	31	28	13	17	32	42
Ward 3	19	62	58	23	50	43	80
Ward 4	15	18	18	5	17	16	20
Ward 5	12	5	3	6	3	8	11
Raymond	16	26	24	3	23	23	21
Rye	21	23	19	18	14	18	31
Salem	14	15	12	2	20	22	17
Sandown	4	3	3	3	2	3	7
Seabrook	10	35	33	9	32	29	37
South Hampton	5	4	5	2	4	6	7
Stratham	1	13	8	2	16	10	13
Windham	16	24	16	9	24	34	35
Totals	668	1209	1142	311	1055	1128	1267

ROCKINGHAM COUNTY March 13, 1956 Democrat	DELEGATES AT LARGE— <i>Concluded</i>						
	Hartnett	Hill	Joyce	Labranche	La Roche	Normandin	O'Kane
Atkinson.....	6	3	2	..	7	4	2
Auburn.....	15	8	3	2	29	11	6
Brentwood.....	2	..	1	..	5	..	1
Candia.....	8	8	1	2	16	8	5
Chester.....	3	4	..	2	6	4	1
Danville.....	5	3	2	1	10	1	1
Deerfield.....	7	7	1	3	21	11	8
Derry.....	30	27	36	17	150	47	18
East Kingston.....	4	4	1	2	9	2	..
Epping.....	31	28	15	13	157	28	12
Exeter.....	43	46	4	6	61	38	4
Fremont.....	1	1	1	1	3	1	..
Greenland.....	4	3	7	3	..
Hampstead.....	10	7	3	..	5	6	..
Hampton.....	61	61	11	3	38	60	10
Hampton Falls.....	12	11	6	3	9	11	2
Kensington.....	29	35	3	2	16	29	3
Kingston.....	19	16	10	4	18	14	3
Londonderry.....	23	15	7	10	52	17	7
New Castle.....	6	5	1	..	9	5	3
Newfields.....	2	2	5	2	..
Newington.....	7	6	2	1	7	6	..
Newmarket.....	95	73	17	89	188	89	38
Newton.....	12	11	5	8	11	13	5
North Hampton.....	7	5	1	1	11	5	2
Northwood.....	2	3	1	..	8	2	2
Nottingham.....	8	6	1	..	13	6	3
Plaistow.....	24	21	7	11	28	21	19
Portsmouth—							
Ward 1.....	33	31	8	6	78	30	9
Ward 2.....	13	14	4	1	30	12	1
Ward 3.....	15	15	4	5	61	22	13
Ward 4.....	14	14	..	1	13	13	1
Ward 5.....	12	12	2	4	8	13	2
Raymond.....	10	13	9	10	25	13	5
Rye.....	22	22	9	4	18	22	7
Salem.....	18	14	5	6	20	15	2
Sandown.....	5	4	1	..	5	3	2
Seabrook.....	6	8	4	1	28	7	2
South Hampton.....	5	5	2	2	7	7	3
Stratham.....	1	1	10	1	..
Windham.....	20	15	16	5	28	12	9
Totals.....	650	587	206	227	1230	614	211

STRAFFORD COUNTY March 13, 1956 Democrat	DELEGATES AT LARGE						
	Bagley	Benoit	Berry	Bouchard	Bower	Catalfo	Champagne
Barrington	5	4	3	3	3	3	4
Dover—							
Ward 1	51	39	27	24	49	39	33
Ward 2	89	45	31	57	77	57	43
Ward 3	21	14	12	21	18	26	13
Ward 4	59	53	43	28	48	57	47
Ward 5	51	37	30	44	46	49	34
Durham	9	89	83	5	9	83	83
Farmington	108	20	15	49	94	28	19
Lee	6	12	14	10	9	17	11
Madbury	1	3	2	4	2
Middleton	9	3	3	5	8	6	1
Milton	14	7	8	13	18	14	9
New Durham	6	4	5	3	4	16	11
Rochester—							
Ward 1	14	14	11	5	11	16	12
Ward 2	35	22	13	30	32	21	23
Ward 3	50	19	9	29	43	13	12
Ward 4	212	86	72	66	201	92	87
Ward 5	32	7	7	21	35	10	11
Ward 6	11	8	7	14	13	9	4
Rollinsford	104	54	41	83	92	71	47
Somersworth—							
Ward 1	82	132	128	57	74	132	136
Ward 2	156	79	75	65	149	81	81
Ward 3	193	84	59	123	181	78	84
Ward 4	279	97	89	80	310	110	90
Ward 5	169	63	52	92	163	66	57
Strafford	3	3	2	3	5	3	3
Totals	1769	998	841	930	1692	1101	957

STRAFFORD COUNTY March 13, 1956 Democrat	DELEGATES AT LARGE— <i>Continued</i>						
	Craig	Daniel	Desjardins	Donahue	Dostilio	Gauthier	Griffin
Barrington	4	7	7	1	8	7	7
Dover—							
Ward 1	39	53	57	10	56	57	60
Ward 2	36	95	111	10	101	80	134
Ward 3	13	20	26	8	26	29	24
Ward 4	50	68	70	17	64	58	69
Ward 5	31	50	53	12	41	43	44
Durham	87	10	9	4	8	7	8
Farmington	29	128	127	14	117	117	125
Lee	15	10	13	1	8	7	10
Madbury	4	1	1
Middleton	2	8	8	1	8	10	9
Milton	6	19	20	2	16	16	18
New Durham	7	10	7	..	7	7	7
Rochester—							
Ward 1	14	11	13	4	17	15	17
Ward 2	16	40	24	..	31	34	35
Ward 3	9	47	52	2	41	44	43
Ward 4	79	207	201	10	192	203	191
Ward 5	7	39	35	4	32	35	36
Ward 6	5	17	16	2	13	14	16
Rollinsford							
Somersworth—	45	91	134	18	91	91	95
Ward 1	127	74	73	4	58	89	83
Ward 2	77	154	157	2	145	150	142
Ward 3	54	180	197	3	169	182	169
Ward 4	86	290	297	17	288	293	280
Ward 5	51	160	171	9	161	154	138
Strafford	4	5	5	3	2	2	8
Totals	897	1794	1883	158	1700	1744	1769

STRAFFORD COUNTY March 13, 1956 Democrat	DELEGATES AT LARGE— <i>Concluded</i>						
	Hartnett	Hill	Joyce	Labranche	La Roche	Normandin	O'Kane
Barrington	3	3	8	4	1
Dover—							
Ward 1	38	32	8	9	57	33	17
Ward 2	47	45	10	7	102	42	47
Ward 3	15	13	5	3	26	11	16
Ward 4	50	42	8	1	62	47	27
Ward 5	31	22	4	8	57	32	32
Durham	84	86	1	3	7	85	10
Farmington	18	17	9	8	130	19	9
Lee	14	14	2	1	9	11	3
Madbury	4	5	1	3	1
Middleton	4	2	1	1	12	2	2
Milton	9	9	1	..	19	6	..
New Durham	6	8	1	1	7	8	2
Rochester—							
Ward 1	12	11	3	1	17	11	1
Ward 2	14	14	1	1	35	13	4
Ward 3	7	4	6	4	56	14	5
Ward 4	78	69	6	8	220	83	12
Ward 5	6	6	..	2	34	6	1
Ward 6	6	4	..	4	17	4	10
Rollinsford	39	40	6	11	89	41	25
Somersworth—							
Ward 1	133	135	5	8	90	135	10
Ward 2	76	74	5	7	144	81	6
Ward 3	84	78	8	10	175	80	12
Ward 4	86	81	10	14	295	83	24
Ward 5	51	46	1	2	178	61	8
Strafford	1	3	1	..	5	2	1
Totals	916	863	103	114	1851	917	286

BELKNAP COUNTY March 13, 1956 Democrat	DELEGATES AT LARGE						
	Bagley	Benoit	Berry	Bouchard	Bower	Catalfo	Champagne
Alton	32	15	15	19	28	12	13
Barnstead	24	12	10	17	24	8	10
Belmont	20	6	6	14	17	3	7
Center Harbor	3	3	3	3	2	3	2
Gilford	9	9	7	2	8	9	9
Gilmanton	21	9	8	16	20	5	9
Laconia—							
Ward 1	34	8	9	7	34	9	7
Ward 2	116	92	41	93	107	36	80
Ward 3	11	4	4	7	8	6	5
Ward 4	20	11	9	18	14	9	12
Ward 5	35	22	17	27	32	15	23
Ward 6	21	3	3	11	21	3	2
Meredith	77	17	13	42	76	14	15
New Hampton	8	3	3	4	6	4	4
Sanbornton	13	5	3	7	10	2	4
Tilton	27	13	12	19	33	14	13
Totals	471	232	163	306	440	152	215

BELKNAP COUNTY March 13, 1956 Democrat	DELEGATES AT LARGE— <i>Continued</i>						
	Craig	Daniel	Desjardins	Donahue	Dostilio	Gauthier	Griffin
Alton	11	26	20	2	24	19	37
Barnstead	9	26	26	2	23	20	24
Belmont	4	19	14	..	13	17	13
Center Harbor	3	3	3	..	2	3	3
Gilford	9	7	8	..	7	9	10
Gilmanton	8	19	12	3	22	21	21
Laconia—							
Ward 1	8	32	35	1	32	30	33
Ward 2	40	185	133	3	148	86	80
Ward 3	7	7	9	1	10	9	12
Ward 4	11	19	17	3	19	24	22
Ward 5	15	45	32	2	31	32	26
Ward 6	4	25	21	1	23	21	22
Meredith	12	80	69	1	56	82	85
New Hampton	3	8	6	..	6	4	5
Sanbornton	5	13	12	..	10	12	14
Tilton	12	34	34	1	31	31	30
Totals	161	548	451	20	457	420	437

BELKNAP COUNTY March 13, 1956 Democrat	DELEGATES AT LARGE— <i>Concluded</i>						
	Hartnett	Hill	Joyce	Labranche	La Roche	Normandin	O'Kane
Alton	17	19	6	6	29	20	4
Barnstead	16	14	3	1	25	10	3
Belmont	3	5	2	4	21	11	2
Center Harbor	3	3	1	3	..
Gilford	9	9	9	8	..
Gilmanton	8	11	4	3	19	11	1
Laconia—							
Ward 1	8	9	2	1	34	8	..
Ward 2	33	40	9	13	83	235	2
Ward 3	6	6	11	8	3
Ward 4	11	9	1	2	18	17	1
Ward 5	16	13	2	3	33	47	4
Ward 6	5	4	1	1	22	6	1
Meredith	20	22	9	5	78	30	3
New Hampton	3	3	1	1	7	4	..
Sanbornton	3	4	..	1	12	4	2
Tilton	13	13	4	5	26	15	1
Totals	174	184	44	46	428	437	27

CARROLL COUNTY March 13, 1956 Democrat	DELEGATES AT LARGE						
	Dagley	Benoit	Berry	Bouchard	Bower	Catalfo	Champagne
Albany	4	2	1	3	3	1	1
Bartlett	3	7	6	3	3	7	7
Brookfield	3	1	1	2	2	1	1
Chatham	1	2	1	1	..
Conway	22	8	6	15	11	5	6
Eaton	2	2	..	1	2	1
Effingham	1	3	1	2	..	2	1
Freedom	4	1	1	2	4	1	..
Hart's Location	2	2	2
Jackson	4	5	6	3	2	4	4
Madison	5	2	2	4	4	1	2
Moultonborough	5	3	4	..	5	3	3
Ossipee	4	2	3	3	2	3	2
Sandwich	5	6	5	4	2	5	5
Tamworth	4	7	7	3	4	8	4
Tuftonboro	1	1	2	1	2	2	2
Wakefield	8	7	7	8	4	6	6
Wolfeboro	14	11	10	9	12	12	15
Totals	90	70	65	64	63	64	60

CARROLL COUNTY March 13, 1956 Democrat	DELEGATES AT LARGE—Continued						
	Craig	Daniel	Desjardins	Donahue	Dostilio	Gauthier	Griffin
Albany	1	3	1	..	2	4	4
Bartlett	7	3	2	1	3	3	4
Brookfield	1	2	2	..	2	1	2
Chatham	1	2	1	..	1
Conway	10	26	26	5	28	22	26
Eaton	2	..	1	1	1	..	1
Effingham	2	2	1	1	1	..	1
Freedom	2	3	1	1	5	3	4
Hart's Location	2	1	..	1	3	3
Jackson	5	3	2	1	2	3	2
Madison	2	4	3	1	5	4	3
Moultonborough	4	5	5	..	2	4	5
Ossipee	3	1	3	..	2	1	3
Sandwich	5	4	4	..	5	5	5
Tamworth	8	4	7	..	4	10	10
Tufonboro	2	1	1	1	2	1	2
Wakefield	6	9	7	3	9	8	8
Wolfeboro	13	17	17	3	14	11	15
Totals	74	91	84	18	89	83	99

CARROLL COUNTY March 13, 1956 Democrat	DELEGATES AT LARGE— <i>Concluded</i>						
	Hartnett	Hill	Joyce	Labranche	La Roche	Normandin	O'Kane
Albany	2	1	1	..	2	3	1
Bartlett	6	6	2	6	1
Brookfield	1	1	..	1	1	1	..
Chatham	1	1	1	1	..
Conway	9	9	..	1	21	7	..
Eaton	2	2	..	1	..	1	2
Effingham	2	2	4	1	..
Freedom	1	..	1	..	4	1	1
Hart's Location	2
Jackson	5	6	2	..	3	4	1
Madison	2	2	4	2	..
Moultonborough	3	4	2	..	5	4	..
Ossipee	2	2	2	2	1
Sandwich	4	6	5	5	..
Tamworth	7	8	3	1	6	8	1
Tuftonboro	2	1	1	1	..
Wakefield	4	6	..	3	9	6	4
Wolfeboro	12	12	15	10	2
Totals	65	69	10	7	86	63	14

MERRIMACK COUNTY March 13, 1956 Democrat	DELEGATES AT LARGE						
	Bagley	Bencit	Berry	Bouchard	Bower	Catalfo	Champagne
Allentown	239	170	99	119	204	96	186
Andover	37	13	16	20	24	13	14
Boscawen	21	9	4	17	23	7	7
Bow	1	2	3	2	4	1	2
Bradford	6	5	6
Canterbury	7	6	4	7	7	6	5
Chichester	16	9	17	1	1
Concord—							
Ward 1	36	28	26	32	32	19	21
Ward 2	5	4	1	5	7	3	3
Ward 3	3	8	9	2	3	8	8
Ward 4	10	15	13	8	8	13	14
Ward 5	13	9	11	8	12	11	11
Ward 6	24	28	28	21	21	23	25
Ward 7	22	28	27	25	31	24	30
Ward 8	18	2	3	12	20	4	3
Ward 9	16	5	6	9	11	4	4
Danbury	9	6	6	10	13	4	3
Dunbarton	6	9	8	6	5	8	9
Epsom	19	7	4	14	14	7	6
Franklin—							
Ward 1	32	5	3	11	34	4	5
Ward 2	96	33	27	43	73	31	41
Ward 3	84	31	30	29	88	26	32
Henniker	32	10	8	29	25	8	10
Hill	3	2	1	3	2	1	1
Hooksett	112	74	42	119	114	21	68
Hopkinton	12	14	18	14	18	17	16
Loudon	18	6	6	15	16	5	4
Newbury	3	1	1	3	7	4	4
New London	6	4	4	3	5	3	4
Northfield	32	13	21	37	43	17	17
Pembroke	182	148	149	194	251	128	164
Pittsfield	51	25	21	52	49	17	19
Salisbury	9	4	5	9	10	4	5
Sutton	5	6	6	6	3	5	6
Warner	11	9	8	7	8	8	9
Webster	3	2	..	2	3	1	1
Wilnot	3	5	3	3	4	3	3
Totals	1202	741	621	910	1215	555	761

MERRIMACK COUNTY March 13, 1956 Democrat	DELEGATES AT LARGE— <i>Continued</i>						
	Craig	Daniel	Desjardins	Donahue	Dostilio	Gauthier	Griffin
Allentown	132	264	261	31	254	262	254
Andover	16	31	34	1	34	25	37
Boscawen	7	20	19	6	20	14	21
Bow	2	4	3	1	3	3	3
Bradford	3	6	5	1	6	5	3
Canterbury	6	7	6	..	4	6	4
Chichester	18	19	..	16	16	17
Concord—							
Ward 1	22	33	31	3	33	29	27
Ward 2	3	2	3	..	4	6	8
Ward 3	8	3	3	1	3	1	3
Ward 4	12	11	9	1	7	7	9
Ward 5	11	9	11	1	12	11	13
Ward 6	28	20	20	1	20	16	16
Ward 7	28	33	32	5	29	27	33
Ward 8	4	19	13	1	17	16	14
Ward 9	5	19	16	3	18	12	17
Danbury	5	11	12	..	13	12	12
Dunbarton	8	6	6	2	5	4	5
Epsom	6	18	18	2	13	18	18
Franklin—							
Ward 1	4	34	35	..	35	36	34
Ward 2	31	108	104	7	100	105	104
Ward 3	32	90	81	7	80	81	80
Henniker	8	32	27	5	28	30	30
Hill	1	2	1	1	2	2	1
Hooksett	53	133	107	10	81	118	134
Hopkinton	17	18	17	4	15	15	15
Loudon	8	16	13	..	23	21	21
Newbury	4	7	7	2	6	6	6
New London	3	6	6	..	6	4	7
Northfield	20	48	34	4	36	44	41
Pembroke	147	290	167	14	222	154	218
Pittsfield	15	58	49	3	41	39	73
Salisbury	4	12	10	2	7	7	9
Sutton	7	6	6	2	6	7	5
Warner	8	11	5	1	7	7	14
Webster	2	3	1	1	3	3	4
Wilmot	4	4	4	..	4	4	3
Totals	674	1412	1195	123	1213	1173	1313

MERRIMACK COUNTY March 13, 1956 Democrat	DELEGATES AT LARGE— <i>Concluded</i>						
	Hartnett	Hill	Joyce	Labranche	La Roche	Normandin	O'Kane
Allenstown	115	107	19	19	257	102	5
Andover	13	18	..	4	26	12	1
Boscawen	1	3	1	5	18	4	1
Bow	2	2	2	1	1
Bradford	2	3	1	1	6	1	1
Canterbury	5	4	..	1	8	6	2
Chichester	1	1	..	20	1	2
Concord—							
Ward 1	25	29	4	5	35	24	5
Ward 2	4	4	1	..	6	4	1
Ward 3	9	8	..	1	3	9	1
Ward 4	11	12	3	3	8	13	..
Ward 5	14	12	1	..	13	11	1
Ward 6	23	25	4	3	24	26	3
Ward 7	25	25	3	1	25	27	3
Ward 8	3	1	1	1	20	4	2
Ward 9	5	5	1	3	10	7	4
Danbury	4	4	10	4	..
Dunbarton	6	7	1	2	8	9	2
Epsom	6	5	1	..	11	6	7
Franklin—							
Ward 1	3	3	..	10	31	3	..
Ward 2	28	32	6	55	95	40	1
Ward 3	26	25	4	33	71	35	3
Henniker	7	6	2	4	19	5	3
Hill	1	1	1	1	2	2	1
Hooksett	59	35	18	21	123	36	14
Hopkinton	15	16	2	1	7	15	1
Loudon	9	11	5	3	22	9	2
Newbury	2	3	..	1	3	2	..
New London	3	4	6	5	..
Northfield	13	10	5	16	45	21	3
Pembroke	118	114	20	32	245	123	11
Pittsfield	21	17	10	7	60	20	5
Salisbury	4	6	1	3	7	6	1
Sutton	4	6	1	2	6	7	1
Warner	9	13	3	2	9	12	..
Webster	1	1	4	1	..
Wilnot	4	4	1	..	5	4	..
Totals	600	582	121	240	1270	617	88

HILLSBOROUGH COUNTY March 13, 1956 Democrat	DELEGATES AT LARGE						
	Bagley	Benoit	Berry	Bouchard	Bower	Catalfo	Champagne
Amherst	12	5	4	12	8	3	5
Antrim	11	5	4	7	10	4	5
Bedford	39	50	28	58	43	19	48
Bennington	15	8	8	12	9	7	11
Brookline	20	7	7	21	16	3	5
Deering	3	6	4	3	3	4	6
Francestown	1	3	3	..	2	2	1
Goffstown	117	135	76	147	117	52	142
Greenfield	3	5	4	4	3	4	5
Greenville	48	74	73	109	88	56	79
Hancock	3	2	4	3	2	3	1
Hillsborough	28	27	18	21	28	13	22
Hollis	6	2	1	7	5	3	5
Hudson	174	97	59	187	164	44	103
Litchfield	9	4	6	6	6	5	6
Lyndeborough	5	1	..	3	5	1	1
Manchester—							
Ward 1	99	120	101	94	144	92	149
Ward 2	172	133	182	111	187	106	149
Ward 3	155	165	134	158	188	94	145
Ward 4	156	309	300	131	155	166	230
Ward 5	153	254	237	169	178	179	357
Ward 6	202	256	430	272	320	195	278
Ward 7	249	268	223	365	359	176	322
Ward 8	256	355	351	353	382	188	340
Ward 9	120	99	92	113	117	57	111
Ward 10	264	199	157	215	236	108	184
Ward 11	219	216	182	233	231	140	208
Ward 12	255	319	202	262	217	168	330
Ward 13	396	496	271	426	398	219	477
Ward 14	243	183	127	239	338	105	216
Mason	3	5	5	1	4	5	5
Merrimack	42	17	14	38	40	14	16
Milford	45	20	20	32	31	17	23
Mont Vernon	11	10	12	8	7	8	9
Nashua—							
Ward 1	54	24	20	38	49	17	24
Ward 2	42	16	11	34	42	9	13
Ward 3	67	31	13	64	60	16	32
Ward 4	48	18	20	32	47	15	20
Ward 5	73	43	27	66	66	28	38
Ward 6	104	59	37	84	99	37	52
Ward 7	97	41	24	71	95	25	36
Ward 8	185	61	40	87	144	39	86
Ward 9	80	38	24	84	76	21	32
New Boston	8	9	7	6	9	9	10
New Ipswich	36	20	18	23	29	12	11
Pelham	67	59	41	84	72	34	48
Peterborough	34	72	62	29	29	65	76
Sharon	1	5	2	1	3	3	3
Temple	1	1	1	1	1	1	1
Weare	24	12	7	22	21	5	10
Wilton	65	51	53	65	69	40	53
Windsor	4	2	4
Totals	4524	4415	3746	4613	4956	2636	4539

HILLSBOROUGH COUNTY		DELEGATES AT LARGE—Continued						
March 13, 1956		Craig	Daniel	Desjardins	Donahue	Dostilio	Gauthier	Griffin
Democrat								
Amherst	5	7	9	..	11	10	12	
Antrim	5	9	12	4	11	11	11	
Bedford	32	64	50	8	39	59	46	
Bennington	16	20	18	8	19	18	20	
Brookline	4	15	14	2	20	20	20	
Deering	4	6	3	1	5	6	4	
Francestown	2	1	1	1	1	1	1	
Goffstown	86	156	131	12	86	148	83	
Greenfield	4	3	2	2	..	3	3	
Greenville	64	93	95	13	81	101	81	
Hancock	2	3	1	1	2	3	3	
Hillsborough	18	31	30	8	31	27	27	
Hollis	3	6	6	2	7	8	3	
Hudson	74	173	183	27	135	148	139	
Litchfield	6	8	8	2	6	7	8	
Lyndeborough	1	4	3	1	4	4	6	
Manchester—								
Ward 1	132	163	126	14	122	135	126	
Ward 2	152	208	198	30	206	219	200	
Ward 3	128	211	170	34	182	219	208	
Ward 4	231	184	141	24	122	202	176	
Ward 5	291	274	199	92	163	255	184	
Ward 6	271	296	273	27	245	288	271	
Ward 7	267	415	374	59	284	402	307	
Ward 8	317	433	388	35	315	423	333	
Ward 9	99	131	120	11	101	121	100	
Ward 10	183	369	291	36	273	357	284	
Ward 11	194	260	201	18	185	238	169	
Ward 12	276	427	315	27	264	395	275	
Ward 13	313	581	448	28	331	576	347	
Ward 14	185	352	296	40	282	237	281	
Mason	5	3	4	..	3	4	4	
Merrimack	20	40	36	4	34	32	34	
Milford	33	63	63	15	57	54	59	
Mont Vernon	10	9	7	1	11	11	11	
Nashua—								
Ward 1	23	52	52	2	48	46	48	
Ward 2	11	47	46	..	43	40	41	
Ward 3	22	66	69	7	62	75	55	
Ward 4	18	53	46	11	46	46	71	
Ward 5	30	73	81	3	67	72	49	
Ward 6	44	109	112	8	96	93	91	
Ward 7	33	102	98	3	112	122	103	
Ward 8	60	195	202	12	188	201	190	
Ward 9	23	67	84	6	70	89	85	
New Boston	9	7	6	2	8	8	6	
New Ipswich	16	33	26	5	28	23	41	
Pelham	47	76	66	18	55	66	60	
Peterborough	76	47	45	16	40	40	46	
Sharon	1	2	..	1	3	
Temple	1	1	1	..	1	..	1	
Weare	9	25	20	4	19	30	25	
Wilton	41	72	66	14	56	55	59	
Windsor	4	4	..	4	4	4	
Totals	3896	6047	5241	700	4581	5753	4814	

HILLSBOROUGH COUNTY March 13, 1956 Democrat	DELEGATES AT LARGE— <i>Concluded</i>						
	Hartnett	Hill	Joyce	Labranche	La Roche	Normandin	O'Kane
Amherst	5	5	1	..	11	4	1
Antrim	7	3	1	2	11	2	2
Bedford	39	28	4	10	49	31	2
Bennington	12	6	4	..	14	8	1
Brookline	7	3	2	2	21	6	..
Deering	6	6	2	..	5	5	..
Francestown	3	2	1	..	1	2	1
Goffstown	68	52	9	23	102	72	17
Greenfield	4	3	..	1	3	5	..
Greenville	50	46	14	19	102	55	8
Hancock	3	3	..	2	3	3	1
Hillsborough	13	10	5	8	29	15	5
Hollis	3	2	5	..	8	2	2
Hudson	40	41	85	40	193	59	30
Litchfield	9	6	6	1	10	5	1
Lyndeborough	1	5
Manchester—							
Ward 1	123	95	16	12	113	96	6
Ward 2	152	115	26	19	192	114	21
Ward 3	168	104	28	21	176	101	17
Ward 4	363	135	36	20	125	194	23
Ward 5	183	158	74	117	168	93	80
Ward 6	455	176	27	27	245	193	27
Ward 7	219	161	32	50	316	205	28
Ward 8	226	173	22	39	333	203	19
Ward 9	89	52	11	20	110	58	11
Ward 10	178	114	35	28	282	132	26
Ward 11	186	155	29	26	206	154	24
Ward 12	234	175	21	48	306	218	15
Ward 13	259	203	34	75	373	296	16
Ward 14	151	101	27	24	295	119	13
Mason	5	5	4	5	..
Merrimack	12	14	7	1	26	9	..
Milford	27	26	14	4	47	21	4
Mont Vernon	11	12	3	2	10	11	..
Nashua—							
Ward 1	15	15	6	1	39	20	2
Ward 2	8	7	12	2	37	11	2
Ward 3	13	14	20	3	60	21	5
Ward 4	18	14	17	3	53	16	12
Ward 5	31	25	25	7	77	38	4
Ward 6	38	41	33	14	110	53	6
Ward 7	33	26	30	13	111	34	4
Ward 8	43	38	34	8	200	51	5
Ward 9	19	19	31	16	96	23	6
New Boston	7	8	1	7	8	3	8
New Ipswich	24	18	12	6	34	15	10
Pelham	39	32	38	20	77	53	9
Peterborough	68	68	6	3	37	68	7
Sharon	3	1	3	2	2
Temple	1	1	1	..
Weare	11	11	3	4	26	9	4
Wilton	34	27	13	8	46	39	15
Windsor	4
Totals	3715	2555	862	756	4913	2953	502

CHESHIRE COUNTY March 13, 1956 Democrat	DELEGATES AT LARGE						
	Bagley	Benoit	Berry	Bonchard	Bower	Catalfo	Champagne
Alstead	5	8	5	4	3	8	6
Chesterfield	13	14	11	11	10	9	11
Dublin	6	5	11	7	6	11	4
Fitzwilliam	15	4	5	14	15	3	3
Gilsum	5	3	2	2	4	2	3
Harrisville	16	12	12	14	17	14	11
Hinsdale	24	23	20	21	21	19	16
Jaffrey	58	38	33	50	51	32	30
Keene—							
Ward 1	23	18	16	17	19	18	12
Ward 2	16	13	4	12	12	6	7
Ward 3	8	10	8	8	5	7	8
Ward 4	17	14	12	10	15	8	12
Ward 5	31	20	21	20	27	19	20
Marlborough	19	12	8	19	18	5	10
Marlow	2	2	1	3	3	3	2
Nelson	3	1	1	2	3	1	1
Richmond	6	2	2	5	6	2	2
Rindge	11	15	10	12	10	9	10
Roxbury
Stoddard	3	2	2	2	3	2	2
Sullivan	5	3	2	4	4	2	2
Surry	3	4	2	2	2	3	3
Swansey	17	11	9	12	17	11	13
Troy	42	12	12	25	39	11	11
Walpole	23	21	23	18	20	21	21
Westmoreland	5	10	7	8	7	8	7
Winchester	43	69	68	41	42	63	61
Totals	419	346	307	343	379	297	288

CHESHIRE COUNTY March 13, 1956 Democrat	DELEGATES AT LARGE— <i>Continued</i>						
	Craig	Daniel	Desjardins	Donahue	Dostilo	Gauthier	Griffin
Alstead	7	4	4	2	5	3	4
Chesterfield	12	12	13	3	17	13	10
Dublin	2	7	6	1	7	7	6
Fitzwilliam	5	13	14	1	14	13	..
Gilsum	3	4	3	1	6	4	4
Harrisville	12	13	15	3	28	13	10
Hinsdale	17	23	21	2	19	19	21
Jaffrey	34	48	48	7	56	46	37
Keene—							
Ward 1	11	27	22	9	42	27	24
Ward 2	5	13	10	3	22	18	19
Ward 3	8	9	6	3	16	10	8
Ward 4	11	14	9	1	16	17	17
Ward 5	16	34	27	4	41	28	55
Marlborough	8	19	24	5	18	27	23
Marlow	3	3	3	..	3	3	1
Nelson	1	2	3	..	3	2	2
Richmond	2	6	6	..	6	5	7
Rindge	12	10	9	1	12	9	17
Roxbury
Stoddard	2	3	3	2	3	2	4
Sullivan	2	4	4	1	5	3	4
Surry	4	1	1	1	4	1	1
Swanzy	11	16	13	1	27	14	15
Troy	13	36	40	..	41	32	32
Walpole	19	17	19	4	21	11	9
Westmoreland	8	6	5	2	7	6	6
Winchester	67	35	39	8	50	27	30
Totals	295	379	367	65	489	360	346

CHESHIRE COUNTY March 13, 1956 Democrat	DELEGATES AT LARGE— <i>Concluded</i>						
	Hartnett	Hill	Joyce	Labranche	La Roche	Normandin	O'Kane
Alstead	7	8	5	8	1
Chesterfield	13	14	2	3	13	13	5
Dublin	3	2	1	1	4	2	..
Fitzwilliam	6	1	1	16	4	2
Gilsum	2	3	1	..	3
Harrisville	15	13	5	3	20	12	4
Hinsdale	13	11	4	5	16	17	4
Jaffrey	44	34	10	6	58	33	9
Keene—							
Ward 1	17	21	7	3	24	15	4
Ward 2	11	9	3	1	17	9	2
Ward 3	7	6	6	1	9	9	2
Ward 4	12	13	3	2	15	12	2
Ward 5	17	18	7	3	31	22	3
Marlborough	10	8	2	2	17	8	3
Marlow	2	3	..	1	2	2	..
Nelson	1	1	..	1
Richmond	1	1	4	2	..
Rindge	13	11	5	4	13	7	4
Roxbury
Stoddard	2	4	3	1	..
Sullivan	2	1	2	3	..
Surry	2	2	3	2	..
Swanzy	9	10	4	1	14	11	6
Troy	11	13	..	1	34	15	2
Walpole	19	22	2	..	24	22	4
Westmoreland	9	9	6	10	..
Winchester	56	60	7	14	40	64	13
Totals	297	303	71	52	394	303	70

SULLIVAN COUNTY March 13, 1956 Democrat	DELEGATES AT LARGE						
	Bagley	Benoit	Berry	Bouchard	Bower	Catalfo	Champagne
Acworth	2	..	1	..	1	1	1
Charlestown	18	20	17	15	14	18	18
Claremont—							
Ward 1	49	43	34	47	42	37	57
Ward 2	41	38	35	30	32	32	39
Ward 3	54	49	56	88	87	46	55
Cornish	16	14	13	11	19	14	14
Croydon	5	3	2	2	4	3	2
Goshen	10	6	6	8	10	6	5
Grantham	5	5	6	5	3	5	5
Langdon	3	1	1	2	2
Lempster	8	3	4	6	9	5	3
Newport	158	147	132	120	106	112	121
Plainfield	22	9	11	13	18	10	11
Springfield	1	2	2	1	2	1	1
Sunapee	12	5	4	9	4	7	7
Unity	5	8	5	3	5	8	6
Washington	6	..	6	5	7
Totals	415	353	335	365	365	305	345

SULLIVAN COUNTY March 13, 1956 Democrat	DELEGATES AT LARGE— <i>Continued</i>						
	Craig	Daniel	De-jardins	Donahue	Dostilio	Gauthier	Griffin
Acworth	1	1	1	..	2	2	2
Charlestown	19	18	15	1	14	14	12
Claremont—							
Ward 1	46	59	60	12	52	58	61
Ward 2	43	51	44	9	48	49	49
Ward 3	47	98	82	15	80	78	85
Cornish	14	17	17	1	16	17	16
Croydon	3	4	4	..	5	4	3
Goshen	5	10	10	..	9	8	10
Grantham	6	4	4	..	3	4	3
Langdon	1	2	1	..	3	2	..
Lempster	5	9	8	3	6	7	4
Newport	128	187	148	39	168	166	165
Plainfield	12	13	18	1	19	18	17
Springfield	3	1	1	..	1	1	1
Sunapee	5	17	15	6	11	12	12
Unity	8	5	4	3	12	10	8
Washington	6	7	..	7	6	6
Totals	346	502	439	90	456	456	454

SULLIVAN COUNTY March 13, 1956 Democrat	DELEGATES AT LARGE— <i>Concluded</i>						
	Hartnett	Hill	Joyce	Labranche	La Roche	Normandin	O'Kane
Acworth	1	1	1	2	1	1	..
Charlestown	17	19	4	3	17	19	3
Claremont—							
Ward 1	46	45	7	9	55	45	3
Ward 2	34	37	4	5	42	37	6
Ward 3	38	45	8	7	80	47	3
Cornish	14	15	1	1	14	14	1
Croydon	2	2	3	3	1
Goshen	5	4	1	..	8	5	2
Grantham	5	7	1	1	2	4	1
Langdon	1	1	..	3
Lempster	2	7	2	..	7	4	3
Newport	144	160	31	29	146	146	22
Plainfield	10	13	3	..	18	11	..
Springfield	2	1	1	1	1	1	..
Sunapee	6	8	2	1	11	7	2
Unity	10	9	2	4	6	7	1
Washington	7
Totals	336	374	69	63	421	351	48

GRAFTON COUNTY March 13, 1956 Democrat	DELEGATES AT LARGE						
	Bagley	Benoit	Berry	Bouchard	Bower	Catalfo	Champagne
Alexandria	6	3	4	6	6	4	1
Ashland	55	26	20	38	40	19	22
Barh	3	2	2	3	3	2	2
Benton	1	1
Bethlehem	9	11	11	7	4	10	11
Bridgewater	1	1	..	1	2
Bristol	14	7	8	9	13	7	8
Campton	4	7	7	5	4	8	11
Canaan	9	25	24	12	14	26	20
Dorchester	1	1
Easton	3	1	1	1	2	3	1
Ellsworth
Enfield	25	22	19	21	17	20	20
Franconia	3	11	10	1	2	13	11
Grafton	5	5	4	2	3	5	4
Groton	1	2	1	1	1	2	3
Hanover	22	223	217	19	14	218	211
Haverhill	5	4	4	3	4	5	4
Hebron	1	..	1	2	2	..	1
Holderness	6	1	2	3	6	1	2
Landaff	1	1	1	1
Lebanon	164	119	101	142	137	88	104
Lincoln	66	18	11	50	59	12	11
Lisbon	31	21	18	25	25	22	22
Littleton	53	23	28	37	46	19	24
Lyman	10	1	1	7	8	1	1
Lyme	1	5	4	1	..	5	4
Monroe	2	4	4	..	2	4	3
Orange	3	1	2	4	4	2	2
Orford	4	1	..	4	4	1	2
Piermont	4	4	3	5	2	3	3
Plymouth	22	13	9	22	14	9	13
Rumney	6	6	3	4	5	3	2
Thornton	3	3	3
Warren	1	1	1
Waterville
Wentworth	3	4	3	..	3	4	3
Woodstock	15	9	8	10	8	6	9
Totals	561	581	531	450	459	523	537

GRAFTON COUNTY March 13, 1956 Democrat	DELEGATES AT LARGE— <i>Continued</i>					
	Craig	Daniel	Desjardins	Donahue	Dostilio	Gauthier
Alexandria	3	6	7	2	5	5
Ashland	18	44	44	6	32	67
Bath	2	3	3	..	3	..
Benton	1	1	1	1	1
Bethlehem	11	7	3	2	5	7
Bridgewater	2	2	1	1	..
Bristol	10	12	13	3	14	13
Campton	10	5	6	3	5	3
Canaan	26	10	12	14	14	14
Dorchester
Easton	1	2	2	2	1	..
Ellsworth
Enfield	26	24	27	8	28	26
Franconia	11	1	1	2	2	2
Grafton	4	4	4	1	4	4
Groton	2	1	1	1	1	2
Hanover	212	26	18	5	20	17
Haverhill	3	5	5	1	5	4
Hebron	1	..	2	1	2	..
Holderness	1	4	6	1	8	7
Landaff	2
Lebanon	101	136	130	54	115	123
Lincoln	10	54	54	8	42	68
Lisbon	18	31	25	3	22	33
Littleton	20	46	43	4	38	37
Lyman	1	9	5	..	7	3
Lyme	5	1
Monroe	6	2	2	..	1	2
Orange	1	5	4	1	4	3
Orford	1	4	4	..	4	3
Piermont	3	3	3	..	2	4
Plymouth	12	21	15	6	27	24
Rumney	4	6	3	..	7	6
Thornton	4	1	..	1	2
Warren	1	2	1
Waterville
Wentworth	4	2	2	1	3	1
Woodstock	6	11	8	2	12	14
Totals	535	493	456	133	438	496

GRAFTON COUNTY March 13, 1956 Democrat	DELEGATES AT LARGE— <i>Concluded</i>						
	Hartnett	Hill	Joyce	Labranche	La Roche	Normandin	O'Kane
Alexandria	3	3	..	1	6	4	1
Ashland	28	26	13	14	15	29	9
Bath	2	2	3	2	..
Benton	1
Bethlehem	11	13	2	..	5	9	2
Bridgewater	3	2	1	1
Bristol	8	14	3	4	15	7	1
Campton	7	10	1	3	6	8	..
Canaan	22	17	7	10	10	19	6
Dorchester	1
Easton	1	3	1	2	2
Ellsworth
Enfield	23	27	1	5	21	21	..
Franconia	13	12	2	1	2	14	1
Grafton	4	3	1	2	5	4	1
Groton	2	2	..	1	..	2	..
Hanover	211	255	10	2	22	224	5
Haverhill	4	6	1	..	5	3	..
Hebron
Holderness	3	2	2	2	6	2	1
Landaff	1	2	..
Lebanon	75	110	15	13	102	81	9
Lincoln	14	14	10	8	61	17	6
Lisbon	22	21	5	7	28	25	1
Littleton	23	23	4	3	30	24	4
Lyman	1	3	2	2	7	1	1
Lyme	4	5	1	5	..
Monroe	4	4	1	..	1	4	..
Orange	2	1	1	1	4	1	..
Orford	1	1	2	1	..
Piermont	3	3	5	4	..
Plymouth	11	15	4	6	25	14	4
Rumney	6	6	1	4	5	5	..
Thornton	1	2	1
Warren	1
Waterville
Wentworth	4	6	1	1	2	6	1
Woodstock	7	11	3	3	12	9	2
Totals	520	619	90	99	412	550	58

COOS COUNTY March 13, 1956 Democrat	DELEGATES AT LARGE						
	Bagley	Benoit	Berry	Bonclard	Bower	Catalfo	Champagne
Berlin—							
Ward 1	306	30	22	221	184	31	49
Ward 2	255	46	41	104	154	53	63
Ward 3	138	16	15	95	66	17	27
Ward 4	414	181	64	334	325	58	86
Carroll	26	10	11	11	23	10	11
Clarksville	4	2	2	3	3	2	..
Colebrook	20	23	20	16	22	24	20
Columbia	1	..	1
Dalton	10	4	6	11	9	8	8
Dummer	4	2	2
Errol	1	1	1	1
Gorham	102	30	34	63	61	32	24
Jefferson	3	1	1	2	1	1	1
Lancaster	137	11	11	33	132	14	11
Milan	16	5	2	11	11	2	2
Millsfield	1	1	2	1
Northumberland	209	45	41	127	191	35	38
Pittsburg	11	7	5	6	9	5	8
Randolph	6	..	2	5	5	2	2
Shelburne	4	3	2	4	3	3	3
Stark	6	2	..	3	2	1	1
Stewartstown	8	6	7	7	6	4	5
Stratford	31	12	12	22	28	9	10
Wentworth's Loc.	1	1	..	1	1
Whitefield	37	9	8	32	27	8	7
Totals	1748	446	309	1113	1265	322	379

COOS COUNTY March 13, 1956 Democrat	DELEGATES AT LARGE—Continued						
	Craig	Daniel	Desjardins	Donahue	Dostilio	Gauthier	Griffin
Berlin —							
Ward 1	38	186	198	22	181	183	177
Ward 2	59	142	142	27	131	131	144
Ward 3	24	91	98	9	89	92	94
Ward 4	47	359	378	20	322	356	317
Carroll	9	22	23	..	21	21	19
Clarksville	2	2	1	1	2	1	1
Colebrook	25	17	18	3	15	10	16
Columbia	2	..	1	1
Dalton	12	13	13	3	11	12	14
Dummer	3	2	..	2	1	3
Errol	1
Gorham	27	68	67	10	55	62	48
Jefferson	2	1	2	2	2
Lancaster	11	138	132	2	133	126	127
Milan	1	8	10	2	7	6	9
Millsfield	1
Northumberland	33	198	183	11	182	170	140
Pittsburg	5	10	7	2	8	6	10
Randolph	4	4	3	2	3	3
Shelburne	2	3	3	2	4	3	4
Stark	5	3	..	3	6	4
Stewartstown	6	7	6	1	5	4	12
Stratford	12	28	25	2	24	24	19
Wentworth's Loc.	1
Whitefield	8	32	31	3	29	21	40
Totals	325	1340	1344	124	1229	1240	1212

COOS COUNTY March 13, 1956 Democrat	DELEGATES AT LARGE— <i>Concluded</i>					
	Hartnett	Hill	Joyce	Labranche	La Roche	Normandin O'Kane
Berlin—						
Ward 1	21	27	13	21	162	29
Ward 2	40	68	16	30	127	54
Ward 3	15	17	12	10	89	14
Ward 4	36	37	17	34	297	51
Carroll	8	8	17	8
Clarksville
Colebrook	24	21	2	6	16	22
Columbia	1	2	1
Dalton	7	10	..	2	12	7
Dummer	3	..
Errol	1	1	1
Gorham	22	31	18	15	69	30
Jefferson	1	1	2	1
Lancaster	12	12	5	5	136	13
Milan	1	2	5	1
Millsfield	2	1	1
Northumberland	34	49	12	13	196	35
Pittsburg	4	5	..	3	4	6
Randolph	2	..	2	4	1
Shelburne	1	2	1
Stark	1	..	1	4	1
Stewartstown	7	11	..	1	6	6
Stratford	10	10	1	3	28	9
Wentworth's Loc.	1	1	..
Whitefield	9	9	2	1	33	9
Totals	254	324	100	150	1213	300
						91

ROCKINGHAM COUNTY March 13, 1956 Democrat	ALTERNATE DELEGATES AT LARGE							
	Adams	Bourassa	Bownes	Carroll	Flynn	Franklin	Hagerty	Hart
Atkinson	8	6	8	8	8	3	5	8
Auburn	36	16	30	31	30	8	14	40
Brentwood	5	2	6	5	3	2	2	5
Candia	17	9	17	20	18	6	6	17
Chester	4	3	8	6	8	3	5	6
Danville	10	2	7	8	9	3	3	10
Deerfield	30	8	28	25	28	9	13	23
Derry	119	32	115	120	115	29	52	122
East Kingston	7	2	5	5	5	2	1	5
Epping	168	28	144	145	142	25	26	138
Exeter	65	26	49	52	54	44	41	52
Fremont	4	1	1	4	4	1	1	3
Greenland	7	5	7	5	6	2	4	6
Hampstead	4	8	5	5	4	9	8	6
Hampton	37	60	31	42	38	57	60	40
Hampton Falls	11	12	9	11	8	11	9	8
Kensington	18	26	17	15	16	26	25	17
Kingston	23	11	15	18	19	16	16	19
Londonderry	50	21	47	46	42	12	23	48
New Castle	10	3	9	9	9	3	3	11
Newfields	3	2	2	4	3	2	2	4
Newington	3	7	2	4	2	6	6	2
Newmarket	186	98	128	196	178	82	87	189
Newton	9	12	5	9	7	11	9	9
North Hampton	20	7	13	13	12	4	4	15
Northwood	9	3	7	8	9	1	3	7
Nottingham	13	3	12	16	12	5	4	12
Plaistow	37	28	34	29	28	24	25	27
Portsmouth—								
Ward 1	74	34	74	82	82	34	32	72
Ward 2	31	11	30	36	31	12	16	29
Ward 3	68	20	70	66	68	21	25	63
Ward 4	12	14	11	12	12	13	12	12
Ward 5	9	13	7	8	6	12	11	6
Raymond	29	10	23	22	21	7	11	21
Rye	22	22	20	29	20	21	23	19
Salem	18	12	20	18	18	10	12	17
Sandown	4	3	4	3	2	2	4	4
Seabrook	33	9	28	27	25	7	9	27
South Hampton	6	4	6	7	8	2	5	6
Stratham	8	..	10	10	9	10
Windham	26	16	23	29	23	14	20	26
Totals	1253	609	1087	1208	1142	561	637	1161

ROCKINGHAM COUNTY March 13, 1956 Democrat		ALTERNATE DELEGATES AT LARGE— <i>Concluded</i>						
	Lamontagne	Lessard	Marconx	Millimet	Myers	Ralph	Riordan	Spanos
Atkinson	7	7	7	4	6	4	5	6
Auburn	36	39	34	14	13	9	9	6
Brentwood	4	5	4	2	2	1	4	2
Candia	17	22	17	8	8	6	7	8
Chester	6	5	6	4	3	3	4	4
Danville	5	8	8	2	2	1	1	..
Deerfield	24	26	29	9	13	6	12	6
Derry	130	120	126	36	45	32	32	27
East Kingston	3	5	6	2	2	2	2	1
Epping	148	145	146	21	26	24	24	19
Exeter	53	52	59	42	35	34	35	26
Fremont	3	1	4	..	2	1	1	1
Greenland	6	6	7	3	4	4	4	4
Hampstead	4	5	4	8	10	7	7	7
Hampton	36	36	34	56	59	64	62	60
Hampton Falls	6	7	9	11	12	13	13	11
Kensington	14	15	16	31	28	30	27	29
Kingston	20	20	17	14	12	12	15	8
Londonderry	39	46	46	20	21	14	13	13
New Castle	10	10	8	3	5	3	3	2
Newfields	3	..	2	2	2	2	3	2
Newington	2	1	3	6	8	5	9	6
Newmarket	184	185	184	81	68	60	76	69
Newton	9	7	10	12	9	12	10	11
North Hampton	19	16	14	6	9	6	10	7
Northwood	6	6	7	2	1	2	3	1
Nottingham	12	13	13	4	5	5	6	6
Plaistow	28	24	25	36	30	25	29	31
Portsmouth—								
Ward 1	75	81	77	40	31	31	48	29
Ward 2	29	30	30	13	11	11	15	9
Ward 3	72	68	66	22	24	20	32	20
Ward 4	12	12	12	13	13	12	14	12
Ward 5	7	7	8	13	12	13	15	12
Raymond	23	19	26	12	12	10	12	10
Rye	20	20	19	23	22	18	31	27
Salem	18	21	19	13	8	11	11	9
Sandown	3	4	3	2	3	3	3	3
Seabrook	23	25	24	7	6	8	12	10
South Hampton	6	7	7	5	4	5	4	5
Stratham	10	10	9	1	1	1	2	1
Windham	19	18	17	15	20	15	20	14
Totals	1151	1154	1162	618	607	545	645	527

STRAFFORD COUNTY March 13, 1956 Democrat	ALTERNATE DELEGATES AT LARGE							
	Adams	Bourassa	Bowes	Carroll	Flynn	Franklin	Hagerty	Hart
Barrington	8	3	7	8	6	3	3	8
Dover—								
Ward 1	67	29	49	88	45	29	32	51
Ward 2	101	36	95	102	100	39	41	99
Ward 3	29	13	26	34	27	15	12	23
Ward 4	64	44	55	76	67	40	44	63
Ward 5	55	26	48	79	53	27	30	55
Durham	10	81	9	9	8	81	81	9
Farmington	110	17	121	116	116	17	20	118
Lee	11	14	10	10	10	14	14	9
Madbury	2	3	1	2	..	4	4	1
Middleton	18	1	10	10	10	2	3	9
Milton	13	9	18	2	18	8	7	14
New Durham	4	5	8	8	7	9	5	6
Rochester—								
Ward 1	14	10	15	18	18	10	12	15
Ward 2	30	16	31	34	30	12	16	33
Ward 3	49	14	50	49	57	12	8	46
Ward 4	205	81	202	214	205	73	77	205
Ward 5	34	10	33	38	36	6	11	33
Ward 6	16	7	14	15	19	6	7	18
Rollinsford	108	36	91	104	103	41	48	106
Somersworth—								
Ward 1	88	136	78	84	89	134	126	80
Ward 2	161	75	154	150	154	70	72	145
Ward 3	173	72	161	166	196	71	77	172
Ward 4	322	86	302	322	333	88	83	317
Ward 5	185	51	179	193	198	56	53	185
Strafford	4	2	3	5	5	1	2	4
Totals	1881	877	1770	1936	1910	868	888	1824

STRAFFORD COUNTY March 13, 1956 Democrat	ALTERNATE DELEGATES AT LARGE— <i>Concluded</i>							
	Lamontagne	Lessard	Marcoux	Millimet	Myers	Ralph	Riordan	Spanos
Barrington	8	8	8	6	2	4	3	3
Dover—								
Ward 1	53	58	60	32	34	33	32	30
Ward 2	102	109	108	42	35	41	40	40
Ward 3	27	24	25	16	11	14	15	14
Ward 4	66	65	64	44	43	42	44	41
Ward 5	57	55	60	35	38	32	36	27
Durham	9	9	9	81	81	83	82	78
Farmington	113	115	115	19	22	18	19	14
Lee	11	8	11	13	13	14	14	13
Madbury	1	1	..	4	2	2	3	2
Middleton	10	10	10	2	2	1	2	1
Milton	14	17	14	5	7	3	4	6
New Durham	6	5	4	6	6	7	4	7
Rochester—								
Ward 1	13	14	15	11	12	10	10	11
Ward 2	31	30	30	16	15	11	15	14
Ward 3	52	48	52	8	10	8	15	8
Ward 4	217	213	222	77	76	72	67	70
Ward 5	34	30	34	7	7	8	5	6
Ward 6	15	16	17	8	8	8	6	5
Rollinsford	106	102	106	44	41	38	46	35
Somersworth—								
Ward 1	75	79	87	133	134	133	137	139
Ward 2	157	158	156	74	76	72	78	76
Ward 3	182	182	179	106	94	74	84	67
Ward 4	315	304	317	84	88	79	95	84
Ward 5	190	192	194	54	54	47	51	51
Strafford	3	4	4	..	1	..	3	2
Totals	1867	1856	1901	927	912	854	910	844

BELKNAP COUNTY March 13, 1956 Democrat	ALTERNATE DELEGATES AT LARGE							
	Adams	Bourassa	Bownes	Carroll	Flynn	Franklin	Hagerty	Hart
Alton	27	13	29	36	31	12	13	27
Barnstead	24	9	26	21	7	8	20	21
Belmont	16	8	21	17	16	5	5	17
Center Harbor	2	3	2	2	2	3	3	2
Gilford	8	9	10	7	7	7	7	8
Gilmanton	22	8	24	24	21	7	5	25
Laconia—								
Ward 1	31	9	37	33	31	8	11	31
Ward 2	105	39	134	95	98	34	28	95
Ward 3	11	1	15	12	10	2	2	9
Ward 4	25	10	30	22	22	12	9	24
Ward 5	34	17	41	32	34	15	13	34
Ward 6	22	3	24	21	21	3	3	21
Meredith	60	14	85	70	72	18	18	70
New Hampton	5	3	6	5	6	3	3	6
Sanbornton	15	3	16	11	13	5	3	14
Tilton	24	16	32	23	23	17	15	25
Totals	431	165	532	431	414	159	158	429

BELKNAP COUNTY March 13, 1956 Democrat	ALTERNATE DELEGATES AT LARGE— <i>Concluded</i>							
	Lamontagne	Lessard	Marcoux	Millinet	Myers	Ralph	Riordan	Spanos
Alton	24	25	27	10	13	12	10	9
Barnstead	19	21	9	9	10	8	7	..
Belmont	17	16	17	6	4	6	6	5
Center Harbor	2	2	2	3	3	3	3	3
Gilford	7	8	6	9	7	7	8	8
Gilmanton	18	21	21	7	7	6	7	7
Laconia—								
Ward 1	35	33	33	10	9	9	7	8
Ward 2	107	98	107	39	30	31	35	29
Ward 3	12	9	11	3	3	2	3	2
Ward 4	22	23	23	11	9	11	7	10
Ward 5	33	33	36	16	12	15	13	13
Ward 6	20	21	20	3	3	3	3	3
Meredith	71	71	68	13	11	11	13	13
New Hampton	6	5	5	3	3	4	4	4
Sanbornton	11	12	12	3	3	5	2	2
Tilton	25	26	21	15	14	18	15	15
Totals	429	424	418	160	141	151	143	131

CARROLL COUNTY March 13, 1956 Democrat	ALTERNATE DELEGATES AT LARGE							
	Adams	Bourassa	Bownes	Carroll	Flynn	Franklin	Hagerty	Hart
Albany	4	1	3	4	4	3
Bartlett	4	7	3	3	3	7	6	3
Brookfield	2	1	1	1	1	2	2
Chatham	1	1	1	..
Conway	18	7	26	27	25	8	11	23
Eaton	1	..	1	2	1	1
Effingham	2	1	1	..	1	1	1	1
Freedom	3	2	4	4	3	1	1	3
Hart's Location	1	..	2	2	1	2
Jackson	3	5	3	2	3	5	4	2
Madison	4	1	5	4	5	2	1	4
Moultonborough	5	3	5	5	5	5	3	5
Ossipee	4	3	4	5	5	2	1	5
Sandwich	5	4	6	5	5	4	3	5
Tamworth	4	7	6	5	4	7	8	3
Tuftonboro	1	1	1	1	1	1	1	1
Wakefield	7	4	9	8	8	5	5	8
Wolfeboro	20	11	21	21	20	12	10	23
Totals	86	60	101	99	95	62	58	94

CARROLL COUNTY March 13, 1956 Democrat	ALTERNATE DELEGATES AT LARGE— <i>Concluded</i>							
	Lamontagne	Lessard	Marcoux	Millimet	Myers	Ralph	Riordan	Spanos
Albany	3	4	3	1	..	1	..	1
Bartlett	4	3	4	7	7	6	7	7
Brookfield	1	2	2	..	1
Chatham	1	1	1	1	1
Conway	25	24	21	5	4	4	7	6
Eaton	1	..	1
Effingham	1	1	1	2	2
Freedom	3	2	3	1	1	1	2	1
Hart's Location	3	3	3
Jackson	2	3	3	4	4	5	4	4
Madison	4	4	4	2	2	2	2	2
Moultonborough	5	5	5	4	3	3	3	3
Ossipee	3	4	3	2	3	3	3	1
Sandwich	5	5	5	4	4	4	4	3
Tamworth	5	3	4	6	8	6	6	8
Tuftonboro	1	1	..	1	1	1	1	1
Wakefield	8	7	8	6	6	6	6	6
Wolfeboro	18	20	17	10	10	9	11	13
Totals	91	88	84	55	57	55	59	60

MERRIMACK COUNTY March 13, 1956 Democrat	ALTERNATE DELEGATES AT LARGE							
	Adams	Bourassa	Bownes	Carroll	Flynn	Franklin	Hagerty	Hart
Allenstown	241	114	233	221	224	94	98	254
Andover	29	14	26	25	24	12	10	27
Boscawen	24	4	26	20	21	2	2	23
Bow	1	1	3	4	3	1	2	3
Bradford	5	1	5	5	5	1	2	5
Canterbury	8	6	8	7	7	6	6	7
Chichester	15	..	15	15	14	14
Concord—								
Ward 1	38	21	38	34	36	22	20	35
Ward 2	6	3	6	6	5	3	2	5
Ward 3	3	7	3	3	3	7	6	3
Ward 4	8	12	9	8	8	12	13	7
Ward 5	14	11	14	14	14	10	10	14
Ward 6	23	28	23	20	19	22	24	20
Ward 7	34	30	33	32	32	26	28	31
Ward 8	17	3	17	18	19	3	3	19
Ward 9	16	7	16	19	17	7	8	16
Danbury	11	3	10	11	12	1	2	11
Dunbarton	6	9	5	5	6	7	6	5
Epsom	18	7	18	14	16	7	5	16
Franklin—								
Ward 1	35	4	35	34	34	3	5	32
Ward 2	97	29	97	100	100	33	32	96
Ward 3	77	41	70	82	75	22	25	77
Henniker	23	12	22	23	24	8	9	23
Hill	3	1	4	3	3	2	1	4
Hooksett	108	71	104	101	91	27	37	111
Hopkinton	17	17	14	14	10	14	15	14
London	21	4	18	14	20	6	5	19
Newbury	4	2	7	8	6	5	3	8
New London	6	5	6	5	5	5	4	6
Northfield	40	15	48	46	43	15	14	39
Pembroke	152	117	214	225	220	128	128	219
Pittsfield	43	18	49	46	40	14	11	42
Salisbury	10	3	9	8	8	4	5	9
Sutton	5	7	5	5	5	6	6	5
Warner	7	10	6	3	8	8	9	5
Webster	2	2	2	2	2	2	1	2
Wilnot	4	1	3	4	4	2	1	4
Totals	1171	640	1221	1204	1183	547	558	1230

	ALTERNATE DELEGATES AT LARGE— <i>Concluded</i>							
MERRIMACK COUNTY March 13, 1956 Democrat	Lamontagne	Lessard	Marcoux	Millimet	Myers	Ralph	Riordan	Spanos
Allenstown	265	254	258	106	97	86	98	88
Andover	24	26	28	14	13	15	13	15
Boscawen	22	21	22	4	5	4	2	3
Bow	2	3	3	2	2	1	1	1
Bradford	4	4	4	2	1	1	..	1
Cant. rbury	7	7	8	4	6	6	4	6
Chichester	17	17	16
Concord—								
Ward 1	36	36	37	21	20	21	18	20
Ward 2	4	4	4	2	2	3	3	3
Ward 3	2	3	3	6	7	8	7	8
Ward 4	9	6	8	14	12	12	12	12
Ward 5	13	12	13	10	10	10	10	10
Ward 6	22	22	20	27	28	26	28	24
Ward 7	29	31	33	25	26	25	27	27
Ward 8	17	17	18	3	3	2	1	2
Ward 9	15	14	13	4	6	4	7	5
Danbury	11	10	10	3	2	2	2	2
Dunbarton	5	5	5	9	11	8	7	8
Epsom	14	17	12	8	8	7	4	6
Franklin—								
Ward 1	33	36	35	2	3	8	3	4
Ward 2	97	98	98	27	27	53	27	29
Ward 3	78	75	77	29	26	47	28	21
Henniker	22	23	24	11	7	9	7	5
Hill	4	3	3	2	2	2	2	1
Hooksett	101	121	123	51	55	34	35	29
Hopkinton	9	10	9	17	18	18	17	18
London	17	17	17	3	3	4	3	3
Newbury	7	5	5	2	1	3	2	4
New London	5	5	6	4	5	4	5	3
Northfield	41	45	45	13	16	25	18	6
Pembroke	268	212	212	114	103	81	106	100
Pittsfield	36	38	35	12	9	13	10	8
Salisbury	4	7	6	3	3	4	3	3
Sutton	6	5	5	7	7	6	6	6
Warner	5	4	4	9	7	8	9	9
Webster	3	3	3	1	1	..	2	2
Wilmot	5	6	4	2	1	2	1	1
Totals	1259	1222	1226	573	547	562	528	493

HILLSBOROUGH COUNTY March 13, 1956 Democrat	ALTERNATE DELEGATES AT LARGE							
	Adams	Bourassa	Bownes	Carroll	Flynn	Franklin	Hagerty	Hart
Amherst	9	4	9	9	10	4	4	11
Antrim	7	4	6	7	7	5	3	8
Bedford	51	46	50	60	51	28	35	59
Bennington	19	14	19	17	15	11	7	12
Brookline	20	4	21	19	21	4	10	21
Deering	4	5	4	5	4	5	5	3
Francestown	1	2	1	1	1	5	3	1
Goffstown	126	107	104	117	112	55	64	132
Greenfield	4	5	3	3	4	7	5	3
Greenville	94	75	79	82	85	55	59	80
Hancock	2	3	4	4	3	2	3	3
Hillsborough	26	14	25	22	24	16	14	24
Hollis	9	2	6	7	6	1	4	7
Hudson	172	71	157	161	155	43	107	178
Litchfield	9	3	8	9	8	2	7	10
Lyndeborough	5	1	5	5	4	1	..	6
Manchester—								
Ward 1	137	106	128	136	126	89	102	140
Ward 2	170	138	154	173	158	112	127	166
Ward 3	230	132	205	211	205	96	113	234
Ward 4	168	146	167	177	164	107	143	184
Ward 5	162	201	147	234	169	171	228	329
Ward 6	296	226	308	339	310	178	218	341
Ward 7	387	304	365	443	391	209	232	425
Ward 8	357	301	359	376	352	194	196	411
Ward 9	108	86	105	116	101	51	59	118
Ward 10	284	166	272	315	277	116	140	317
Ward 11	214	191	214	224	216	131	149	252
Ward 12	295	279	273	307	274	182	221	334
Ward 13	431	397	347	433	393	231	239	444
Ward 14	297	161	293	330	326	113	131	343
Mason	3	6	3	2	2	5	5	3
Merrimack	35	11	37	35	35	13	17	34
Milford	53	18	47	50	47	26	26	54
Mont Vernon	10	10	10	9	8	11	13	7
Nashua—								
Ward 1	52	57	21	50	46	48	24	47
Ward 2	48	12	49	50	44	8	15	48
Ward 3	70	22	68	63	62	13	24	65
Ward 4	53	18	56	62	57	16	34	50
Ward 5	75	36	71	72	68	26	56	73
Ward 6	108	50	103	100	105	37	64	94
Ward 7	113	37	105	107	103	21	40	105
Ward 8	182	59	177	178	173	43	77	184
Ward 9	90	32	76	77	78	16	31	75
New Boston	10	7	9	7	8	7	10	9
New Ipswich	30	13	33	27	27	22	19	33
Pelham	61	46	75	73	74	40	54	73
Peterborough	33	75	41	39	35	89	68	43
Sharon	1	2	1	1	1	3	2	1
Temple	1	1	1	1	1	1	1	1
Weare	27	8	25	25	22	5	8	24
Wilton	64	42	61	52	57	41	53	60
Windsor	4	..	4	4	4	4
Totals	5217	3756	4911	5426	5029	2715	3269	5683

HILLSBOROUGH COUNTY March 13, 1956 Democrat	ALTERNATE DELEGATES AT LARGE— <i>Concluded</i>							
	Lamontagne	Lessard	Marcoux	Millimet	Myers	Ralph	Riordan	Spanos
Amherst	10	11	13	4	4	2	4	3
Antrim	6	7	5	4	5	4	5	4
Bedford	52	64	63	35	38	26	27	26
Bennington	13	13	8	9	12	12	13	12
Brookline	19	17	21	5	6	5	4	4
Deering	6	3	5	6	3	5	4	6
Francestown	1	1	1	2	2	2	2	3
Goffstown	149	160	167	74	73	54	52	56
Greenfield	6	3	4	5	4	4	3	5
Greenville	94	94	92	52	56	61	58	50
Hancock	5	2	3	2	2	2	1	3
Hillsborough	25	24	26	17	17	15	17	13
Hollis	8	10	8	3	1	2	1	2
Hudson	196	187	191	60	56	46	50	43
Litchfield	7	10	10	4	5	4	5	2
Lyndeborough	4	4	5	1	1
Manchester—								
Ward 1	124	137	142	101	90	82	96	94
Ward 2	170	215	217	145	147	98	115	114
Ward 3	202	235	260	134	160	92	115	91
Ward 4	162	180	183	121	166	124	146	126
Ward 5	207	234	233	192	167	161	130	126
Ward 6	297	332	334	219	229	172	186	175
Ward 7	447	458	475	249	222	187	206	177
Ward 8	384	407	431	235	216	178	185	184
Ward 9	109	115	121	68	66	51	62	52
Ward 10	316	329	341	153	154	112	125	117
Ward 11	214	250	249	171	161	132	147	141
Ward 12	361	374	381	240	229	181	183	173
Ward 13	513	507	518	303	260	207	207	208
Ward 14	323	352	359	151	148	99	107	97
Mason	3	3	2	5	5	5	5	5
Merrimack	34	34	38	15	13	15	14	12
Milford	50	52	51	19	24	21	18	18
Mont Vernon	9	7	7	11	12	12	14	12
Nashua—								
Ward 1	52	49	58	18	19	18	15	18
Ward 2	50	53	54	11	9	9	8	8
Ward 3	70	75	81	18	15	11	16	12
Ward 4	46	53	56	11	14	13	14	12
Ward 5	91	88	86	33	34	28	25	32
Ward 6	110	110	119	46	41	36	44	108
Ward 7	110	112	112	34	27	26	25	25
Ward 8	198	201	199	42	39	43	38	32
Ward 9	87	90	90	18	13	15	16	10
New Boston	9	7	6	6	7	8	9	9
New Ipswich	32	29	32	16	15	14	12	14
Pelham	74	78	77	48	39	37	37	34
Peterborough	39	38	36	64	56	56	58	54
Sharon	1	1	2	2	..	2	2	2
Temple	1	1	1	..	1	1	1	1
Weare	27	26	25	7	7	8	6	7
Wilton	53	54	60	35	37	32	41	37
Windsor	4	4	4	4
Totals	5580	5900	6062	3228	3127	2530	2674	2569

CHESHIRE COUNTY March 13, 1956 Democrat	ALTERNATE DELEGATES AT LARGE							
	Adams	Bourassa	Bownes	Carroll	Flynn	Franklin	Hagerty	Hart
Alstead	2	7	2	3	1	8	5	2
Chesterfield	13	16	13	13	13	15	13	13
Dublin	6	3	6	5	5	3	3	7
Fitzwilliam	14	4	13	16	14	5	4	12
Gilsum	5	2	5	5	5	2	2	5
Harrisville	17	8	16	17	16	9	12	15
Hinsdale	21	19	19	17	19	20	20	18
Jaffrey	48	31	50	47	43	33	28	45
Keene—								
Ward 1	26	13	24	23	21	12	16	22
Ward 2	17	8	17	15	16	5	7	13
Ward 3	5	9	5	6	4	9	9	7
Ward 4	17	13	17	17	13	15	10	16
Ward 5	32	19	33	33	33	20	18	35
Marlborough	22	11	15	22	21	10	7	20
Marlow	3	2	4	4	4	1	1	4
Nelson	2	..	1	2	2	1	1	1
Richmond	6	1	1	6	6	2	1	5
Rindge	9	12	14	9	12	13	13	11
Roxbury
Stoddard	4	2	4	4	4	3	3	4
Sullivan	4	3	3	3	4	2	2	3
Surry	2	3	2	2	2	2	3	1
Swanzey	18	11	19	17	16	13	12	18
Troy	34	11	32	33	34	12	10	32
Walpole	17	18	17	16	15	22	21	18
Westmoreland	9	7	7	9	8	8	6	10
Winchester	37	63	39	38	33	65	68	39
Totals	390	296	378	382	364	310	295	376

CHESHIRE COUNTY March 13, 1956 Democrat	ALTERNATE DELEGATES AT LARGE— <i>Concluded</i>							
	Lamontagne	Lessard	Marcoux	Millinet	Myers	Ralph	Riordan	Spanos
Alstead	2	2	2	6	6	6	6	7
Chesterfield	13	11	12	14	13	14	13	13
Dublin	6	8	8	2	2	2	2	2
Fitzwilliam	15	13	13	6	3	5	4	5
Gilsum	5	5	2	2	2	2	2	2
Harrisville	12	15	15	7	10	8	9	9
Hinsdale	13	14	18	18	15	16	21	14
Jaffrey	45	49	48	26	28	30	35	30
Keene—								
Ward 1	22	22	26	14	16	15	15	16
Ward 2	16	15	19	9	8	8	8	10
Ward 3	4	3	6	8	10	8	9	9
Ward 4	16	15	16	11	12	12	11	12
Ward 5	32	32	33	20	20	19	20	23
Marlborough	21	18	18	11	11	11	11	10
Marlow	4	4	4	2	..	1	1	1
Nelson	2	1	1	1	1	1	1	1
Richmond	6	6	6	1	2	2	1	1
Rindge	10	12	8	9	11	8	8	11
Roxbury
Stoddard	4	4	4	1	2	2	3	2
Sullivan	3	3	4	2	2	2	2	2
Surry	1	1	2	2	2	3	2	1
Swanzy	14	17	13	10	10	15	9	12
Troy	34	36	37	..	10	12	10	12
Walpole	19	20	15	21	20	20	22	18
Westmoreland	8	9	8	10	6	10	8	9
Winchester	39	39	39	61	63	65	56	59
Totals	366	374	377	274	285	297	289	291

SULLIVAN COUNTY March 13, 1956 Democrat	ALTERNATE DELEGATES AT LARGE							
	Adams	Bourassa	Bownes	Carroll	Flynn	Franklin	Hagerty	Hart
Acworth	1	1	1	1	1	1	1	1
Charlestown	14	16	15	13	12	18	18	13
Claremont—								
Ward 1	61	47	47	57	50	42	46	55
Ward 2	52	37	55	50	50	37	36	50
Ward 3	87	48	97	89	87	45	45	88
Cornish	22	13	23	25	25	15	15	24
Croydon	4	3	4	3	4	3	2	3
Goshen	12	5	11	13	12	6	6	12
Grantham	4	5	4	4	4	6	6	5
Langdon	3	..	3	3	3	3
Lempster	10	6	11	11	10	5	8	9
Newport	160	138	152	176	152	139	144	154
Plainfield	18	10	17	17	16	12	9	17
Springfield	1	2	2	1	1	1	2	2
Sunapee	9	5	12	11	9	6	6	11
Unity	6	7	7	6	4	8	8	5
Washington	8	1	8	5	7	7
Totals	472	344	469	485	447	344	352	459

SULLIVAN COUNTY March 13, 1956 Democrat	ALTERNATE DELEGATES AT LARGE— <i>Concluded</i>							
	Lamontagne	Lessard	Marcoux	Millimet	Myers	Ralph	Riordan	Spanos
Acworth	1	1	1	1	1	1	1	1
Charlestown	11	11	12	17	18	18	18	18
Claremont—								
Ward 1	56	51	56	40	33	37	38	43
Ward 2	51	46	50	31	30	29	32	37
Ward 3	92	86	94	42	48	37	45	52
Cornish	22	25	22	20	13	16	14	15
Croydon	2	2	3	2	3	2	3	3
Goshen	11	11	9	5	5	5	4	7
Grantham	4	4	4	5	5	5	4	6
Langdon	3	3	3
Lempster	9	11	10	7	7	8	5	10
Newport	151	162	155	136	129	133	137	196
Plainfield	19	19	17	10	9	9	9	12
Springfield	2	2	1	2	1	2	1	1
Sunapee	11	13	10	5	5	4	3	8
Unity	5	5	7	6	5	6	6	9
Washington	7	6	6	1	1	1	1	2
Totals	457	458	460	330	313	313	321	420

GRAFTON COUNTY March 13, 1956 Democrat	ALTERNATE DELEGATES AT LARGE							
	Adams	Bourassa	Bownes	Carroll	Flynn	Franklin	Hagerty	Hart
Alexandria	7	3	7	6	6	4	3	5
Ashland	51	26	56	46	51	27	25	44
Bath	2	2	2	2	2	1	2	2
Benton
Bethlehem	5	11	6	6	6	12	13	6
Bridgewater	2	..	2	2	2	1	..	2
Bristol	19	8	17	13	15	7	7	16
Campton	4	8	8	7	5	10	7	5
Canaan	8	17	15	14	10	29	26	14
Dorchester	1
Easton	2	..	2	2	2	2	1	2
Ellsworth
Enfield	24	20	27	24	27	20	21	26
Franconia	2	11	2	2	2	12	13	1
Grafton	4	3	5	4	5	3	4	4
Groton	1	1	2	1	1	2	2	2
Hanover	19	215	20	18	20	218	213	19
Haverhill	6	4	5	5	5	4	4	5
Hebron	2	..	2	1	2	3
Holderness	6	2	8	7	6	2	2	8
Landaff	2	1	..	1
Lebanon	124	81	129	132	118	83	91	136
Lincoln	55	15	59	56	53	17	16	55
Lisbon	31	16	29	27	26	16	18	23
Littleton	40	27	41	41	39	24	24	41
Lyman	7	2	8	9	8	2	1	9
Lyme	1	5	..	1	..	5	5	..
Monroe	2	4	1	1	1	4	5	1
Orange	4	2	3	4	4	1	..	4
Orford	2	..	3	3	3	2	..	3
Piermont	4	3	3	4	2	4	4	4
Plymouth	28	9	24	21	24	12	14	23
Rumney	4	2	4	3	4	2	3	5
Thornton	2	1	3	2	2	1	1	2
Warren	1	2	1
Waterville
Wentworth	3	5	2	2	3	6	5	1
Woodstock	10	6	14	11	13	5	6	10
Totals	482	511	510	479	468	539	536	482

GRAFTON COUNTY March 13, 1956 Democrat	ALTERNATE DELEGATES AT LARGE— <i>Concluded</i>							
	Lamontagne	Lessard	Marcoux	Millimet	Myers	Ralph	Riordan	Spanos
Alexandria	2	6	7	4	3	4	4	4
Ashland	43	43	44	25	19	23	34	26
Bath	2	2	2	2	2	1	1	1
Benton
Bethlehem	5	6	4	10	11	10	12	10
Bridgewater	2	1	2
Bristol	14	14	12	7	9	7	8	9
Campton	5	7	7	8	7	6	6	8
Canaan	16	10	15	19	23	26	23	16
Dorchester	1
Easton	2	3	1	1	..	2	2	..
Ellsworth
Enfield	27	22	25	17	19	16	16	21
Franconia	2	2	2	11	11	13	10	11
Grafton	5	4	4	6	5	4	5	4
Groton	1	1	1	2	2	2	2	2
Hanover	16	16	23	211	220	203	216	212
Haverhill	5	5	5	4	5	4	4	4
Hebron	1	2	1
Holderness	9	7	7	2	3	2	1	1
Landaff	1
Lebanon	145	143	141	82	74	78	70	79
Lincoln	56	50	51	18	9	18	14	16
Lisbon	34	28	31	19	18	19	22	19
Littleton	44	39	41	22	21	21	23	23
Lyman	8	7	8	1	3	1	3	1
Lyme	5	6	5	5	5
Monroe	1	1	4	4	4	4	4
Orange	2	4	3	1	1	2	..	2
Orford	3	3	3	1	1
Piermont	5	3	6	4	4	4	3	3
Plymouth	22	25	22	14	13	15	10	14
Rumney	5	5	5	3	4	3	2	3
Thornton	2	2	2	2	2	1	1	1
Warren	1	..	1
Waterville
Wentworth	2	1	1	4	4	6	5	6
Woodstock	11	10	11	8	6	9	8	7
Totals	497	472	490	518	509	509	514	512

COOS COUNTY March 13, 1956 Democrat	ALTERNATE DELEGATES AT LARGE							
	Adams	Bourassa	Bownes	Carroll	Flynn	Franklin	Hagerty	Hart
Berlin—								
Ward 1	172	40	159	161	164	33	33	169
Ward 2	132	43	125	119	124	38	52	131
Ward 3	79	16	80	78	71	10	17	76
Ward 4	366	59	347	338	348	37	43	355
Carroll	20	7	19	19	21	7	8	20
Clarksville	3	1	1	1	1	1	1	2
Colebrook	19	22	17	17	17	21	17	13
Columbia	1	1	1
Dalton	14	9	12	14	10	6	5	11
Dummer	3	..	2	2	3	2
Errol	1	1	1	..
Gorham	56	30	57	58	61	21	28	59
Jefferson	1	1	2	2	2	1	1	2
Lancaster	133	14	132	128	131	10	12	134
Milan	11	1	9	6	7	1	1	9
Millsfield	2	2	..
Northumberland	202	37	199	190	190	37	39	189
Pittsburg	10	5	10	9	7	5	5	8
Randolph	5	..	4	4	3	..	2	4
Shelburne	4	2	3	4	4	2	2	4
Stark	5	1	3	3	4	4
Stewartstown	8	3	7	4	8	4	3	7
Stratford	25	8	26	27	27	9	10	25
Wentworth's Loc.	1	..	1	..	1
Whitefield	34	8	29	29	27	8	6	29
Totals	1303	311	1243	1215	1231	253	288	1253

COOS COUNTY March 13, 1956 Democrat		ALTERNATE DELEGATES AT LARGE— <i>Concluded</i>						
		Lamontagne	Lessard	Marcoux	Millimet	Myers	Ralph	Riordan
Berlin—								
Ward 1	291	178	183	33	27	34	28	22
Ward 2	271	120	140	38	47	46	47	32
Ward 3	152	83	88	18	14	18	14	11
Ward 4	586	378	395	52	51	48	42	32
Carroll	21	18	20	7	7	8	8	7
Clarksville	2	2	2	1
Colebrook	20	17	20	21	18	23	18	19
Columbia
Dalton	15	10	12	6	6	8	8	6
Dummer	3	2	2
Errol	1	1	1	1	1
Gorham	85	59	62	29	29	26	24	29
Jefferson	2	2	2	1	1	1
Lancaster	135	130	134	15	12	12	12	12
Milan	15	9	6	2	1	3	5	1
Millsfield	2	1	2
Northumberland	210	186	195	28	27	30	35	34
Pittsburg	9	9	9	6	7	5	6	6
Randolph	5	3	4	..	2	2	..	1
Shelburne	3	4	4	2	2	2	2	2
Stark	6	4	5	2	..	1	1	..
Stewartstown	8	8	6	1	4	2	5	5
Stratford	27	23	22	8	8	10	8	8
Wentworth's Loc.	1	..	1	1	1	..	1	..
Whitefield	30	29	28	6	5	9	7	11
Totals	1897	1274	1340	279	271	291	272	240

FIRST CONGRESSIONAL DISTRICT March 13, 1956 Democrat	DISTRICT DELEGATES						
	Carroll	Charpentier	Gosselin	McIntyre	O'York	Poirier	Savageau
Albany	1	2	1	1	3
Allenstown	98	90	56	189	9	234	39
Alton	7	14	5	29	1	19	6
Atkinson	6	5	4	3	1	4	6
Auburn	16	3	11	29	3	23	11
Barnstead	8	5	4	26	1	17	7
Barrington	3	3	1	6	1	4	2
Bartlett	6	7	2	2	..	2	4
Bedford	47	23	39	26	..	49	25
Belmont	4	3	2	22	..	11	10
Brentwood	3	3	3	3	1	3	1
Brookfield	2	..	1
Candia	14	7	11	14	..	11	9
Canterbury	5	4	4	4	..	4	3
Center Harbor	4	3	..	3	..	1	1
Chatham	1	1	..	1	..	1	..
Chester	5	3	4	6	2	2	1
Chichester	1	7	19	1	11	..
Conway	11	9	14	19	..	9	5
Danville	1	2	7	11	1	2	3
Deerfield	7	7	16	19	3	12	5
Derry	31	26	34	98	7	123	45
Dover—							
Ward 1	28	36	20	57	6	40	5
Ward 2	33	37	36	61	24	53	12
Ward 3	10	17	15	25	9	8	5
Ward 4	41	50	29	63	12	39	5
Ward 5	28	32	20	49	21	36	13
Durham	84	83	3	8	3	5	4
East Kingston	2	2	3	5	..	4	2
Eaton	1	2
Effingham	1	2	1	1	1
Epping	21	19	46	116	9	99	62
Epsom	7	5	13	15	1	7	2
Exeter	45	41	19	45	1	20	14
Farmington	13	22	14	127	9	91	16
Freedom	2	2	2	2	..	2	2
Fremont	2	..	2	4	1	1	2
Gilford	8	7	4	11	..	4	..
Gilmanton	8	6	7	28	1	13	2
Goffstown	88	57	109	57	..	119	32
Greenland	3	4	3	6	1	5	1
Hampstead	7	8	3	2	..	3	2
Hampton	63	64	5	30	5	25	15
Hampton Falls	8	11	2	8	..	6	3
Hart's Location	1	1	..	3	1
Hooksett	51	26	82	87	4	89	29
Hudson	60	58	124	134	9	135	54
Jackson	6	5	3	2	1	1	1

FIRST CONGRESSIONAL DISTRICT March 13, 1956 Democrat	DISTRICT DELEGATES—Continued						
	Carroll	Charpentier	Gosselin	McIntyre	O'York	Poirier	Savagau
Kensington	27	26	12	12	3	5	7
Kingston	12	14	9	20	3	12	3
Laconia—							
Ward 1	6	7	..	36	..	29	4
Ward 2	39	44	32	188	3	83	6
Ward 3	5	..	2	17	1	10	3
Ward 4	11	8	5	31	..	16	3
Ward 5	12	18	14	54	1	33	4
Ward 6	3	3	2	27	1	19	1
Lee	12	13	1	10	4	7	2
Litchfield	6	3	2	9	3	7	1
Londonderry	24	17	20	49	1	35	15
Loudon	3	3	6	25	1	12	4
Madbury	3	5	1	..	1
Madison	2	2	2	3	1	2	2
Manchester—							
Ward 1	146	93	72	117	5	102	20
Ward 2	158	104	46	155	4	187	63
Ward 3	179	88	86	179	10	206	69
Ward 4	239	119	103	135	10	120	33
Ward 5	260	138	101	153	44	231	148
Ward 6	272	193	169	243	10	236	64
Ward 7	261	142	198	295	17	385	109
Ward 8	272	203	231	234	6	342	75
Ward 9	113	49	39	88	4	95	44
Ward 10	205	109	123	199	6	250	130
Ward 11	220	132	93	194	9	187	58
Ward 12	299	183	166	153	3	293	146
Ward 13	381	242	300	252	6	415	89
Ward 14	195	92	135	215	7	299	89
Meredith	11	12	13	82	3	64	15
Merrimack	17	13	18	17	1	26	23
Middleton	1	5	1	10	1	6	1
Milton	2	8	7	18	3	7	5
Moultonborough	4	3	1	4	..	5	1
New Castle	4	4	5	10	2	1	1
New Durham	3	3	3	4	1	..	2
New Hampton	4	4	..	5	1	3	1
Newfields	2	2	2	2	..	2	2
Newington	9	7	1	5	1	4	..
Newmarket	59	85	94	141	13	98	48
Newton	13	6	7	11	1	8	..
Northfield	16	11	7	48	1	26	18
North Hampton	7	6	9	12	1	11	6
Northwood	5	3	3	5	2	6	3
Nottingham	6	6	3	13	2	7	1
Ossipee	2	3	2	1	1

FIRST CONGRESSIONAL DISTRICT March 13, 1956 Democrat	DISTRICT DELEGATES— <i>Concluded</i>						
	Carroll	Charpentier	Gosselin	McInyre	O'York	Poirier	Savagau
Pelham	49	48	53	40	2	49	22
Pembroke	102	107	57	170	9	221	69
Pittsfield	10	13	17	54	4	27	10
Plaistow	23	26	24	23	6	20	11
Portsmouth—							
Ward 1	30	33	24	77	16	54	13
Ward 2	15	16	4	34	2	24	11
Ward 3	21	20	17	70	5	43	10
Ward 4	15	14	5	14	..	7	2
Ward 5	12	13	2	7	1	5	2
Raymond	10	7	6	19	5	18	6
Rochester—							
Ward 1	11	14	..	11	..	12	3
Ward 2	14	27	8	28	3	28	7
Ward 3	8	11	11	34	5	39	14
Ward 4	75	82	17	191	6	187	11
Ward 5	7	8	8	29	..	31	2
Ward 6	6	10	8	9	5	6	5
Rollinsford	50	74	48	86	10	76	17
Rye	19	21	5	21	6	10	10
Salem	12	15	7	13	1	14	11
Sanbornton	3	4	2	17	2	11	..
Sandown	4	6	1	7	..	2	3
Sandwich	6	6	1	5	..	4	1
Seabrook	10	10	11	19	3	17	15
Somersworth—							
Ward 1	131	149	38	68	2	45	19
Ward 2	72	86	24	126	3	136	22
Ward 3	25	98	48	163	13	157	42
Ward 4	84	110	48	242	2	246	49
Ward 5	46	63	36	153	8	143	21
South Hampton	4	6	2	5	1	2	6
Strafford	3	1	..	4	..	2	2
Stratham
Tamworth	7	6	2	5	1	3	..
Tilton	17	15	5	33	1	19	5
Tuftsboro	1	2	..	1	..
Wakefield	5	5	1	10	1	6	2
Windham	19	17	11	11	4	21	14
Wolfeboro	11	12	10	15	1	6	5
Totals	5363	4199	3499	6773	474	6936	2233

FIRST CONGRESSIONAL DISTRICT March 13, 1956 Democrat	ALTERNATE DISTRICT DELEGATES			
	Beamis	Boutin	Dion	Martel
Albany	1	3	..	4
Allenstown	71	193	91	223
Alton	14	28	11	23
Atkinson	5	5	6	7
Auburn	8	24	17	39
Barnstead	8	22	10	19
Barrington	5	6	3	6
Bartlett	5	2	4	1
Bedford	22	53	46	79
Belmont	4	26	4	19
Brentwood	2	4	4	5
Brookfield	1	1
Candia	6	16	8	20
Canterbury	5	5	5	5
Center Harbor	3	2	3	2
Chatham	1	..	1	..
Chester	4	5	4	5
Chichester	1	11	1	10
Conway	10	23	9	20
Danville	4	8	2	11
Deerfield	10	22	8	29
Derry	34	105	43	116
Dover—				
Ward 1	35	49	32	49
Ward 2	31	86	32	81
Ward 3	18	31	10	24
Ward 4	46	58	43	57
Ward 5	33	49	30	50
Durham	78	10	75	10
East Kingston	3	5	2	6
Eaton	2	..	1
Effingham	1	2
Epping	22	129	24	137
Epsom	4	14	5	16
Exeter	38	51	43	46
Farmington	24	98	19	96
Freedom	2	1	2	1
Fremont	4	2	4
Gilford	7	7	8	5
Gilmanton	5	25	7	19
Goffstown	47	121	86	175
Greenland	3	6	3	6
Hampstead	7	6	5	6
Hampton	56	33	57	37
Hampton Falls	9	8	9	7
Hart's Location	1	..	1
Hooksett	26	101	57	136
Hudson	43	178	93	203
Jackson	5	3	5	2

FIRST CONGRESSIONAL DISTRICT March 13, 1956 Democrat	ALTERNATE DISTRICT DELEGATES—Continued			
	Beamis	Boutin	Dion	Martel
Kensington	27	12	25	11
Kingston	15	13	15	20
Laconia—				
Ward 1	8	34	9	29
Ward 2	31	189	32	100
Ward 3	5	15	2	9
Ward 4	6	29	9	20
Ward 5	15	54	13	31
Ward 6	2	25	4	22
Lee	15	9	11	10
Litchfield	3	9	4	11
Londonderry	16	46	25	53
Loudon	5	20	3	17
Madbury	5	..	5	..
Madison	3	5	2	4
Manchester—				
Ward 1	79	128	98	163
Ward 2	91	170	119	216
Ward 3	77	207	130	272
Ward 4	110	145	135	199
Ward 5	123	167	256	272
Ward 6	169	282	248	362
Ward 7	139	341	268	498
Ward 8	162	352	264	467
Ward 9	41	85	14	142
Ward 10	104	272	157	342
Ward 11	119	190	206	265
Ward 12	149	306	258	400
Ward 13	168	390	391	453
Ward 14	87	291	169	380
Meredith	12	73	10	67
Merrimack	12	34	14	34
Middleton	2	7	..	7
Milton	9	18	5	15
Moultonborough	4	4	4	4
New Castle	4	7	4	7
New Durham	5	4	3	3
New Hampton	3	5	3	5
Newfields	2	4	2	4
Newington	8	4	7	4
Newmarket	86	107	76	140
Newton	8	6	9	8
Northfield	9	46	11	37
North Hampton	7	15	8	18
Northwood	2	7	1	9
Nottingham	7	9	6	11
Ossipee	1	2	..	1

SECOND CONGRESSIONAL DISTRICT March 13, 1956 Democrat	ALTERNATE DISTRICT DELEGATES— <i>Concluded</i>			
	Beamis	Boutin	Dion	Martel
Pelham	35	63	61	79
Pembroke	76	200	102	113
Pittsfield	12	43	15	47
Plaistow	27	39	32	40
Portsmouth—				
Ward 1	28	62	28	67
Ward 2	11	29	13	28
Ward 3	16	57	22	64
Ward 4	14	9	13	10
Ward 5	12	7	12	6
Raymond	10	23	11	25
Rochester—				
Ward 1	13	15	9	13
Ward 2	22	30	17	27
Ward 3	12	42	9	46
Ward 4	74	174	73	183
Ward 5	8	31	7	36
Ward 6	9	15	7	14
Rollinsford	73	108	52	104
Rye	23	18	24	20
Salem	12	16	16	17
Sanbornton	4	11	3	9
Sandown	4	4	4	6
Sandwich	4	4	4	5
Seabrook	8	24	10	28
Somersworth—				
Ward 1	133	71	109	67
Ward 2	67	124	71	140
Ward 3	89	156	79	165
Ward 4	96	276	76	281
Ward 5	55	160	50	163
South Hampton	4	8	7	6
Strafford	3	2	2	4
Stratham	2	9	..	8
Tamworth	5	5	4	6
Tilton	14	34	16	27
Tuftsboro	1	..	1	..
Wakefield	5	7	5	9
Windham	14	26	21	37
Wolfeboro	7	18	7	17
Totals	3727	7700	4958	8895

SECOND CONGRESSIONAL DISTRICT March 13, 1956 Democrat	DISTRICT DELEGATES				
	Daniel	Dion	Janelle	Pickett	Sheridan
Acworth	1	1	1
Alexandria	10	6	3	5	2
Alstead	2	2	5	3	6
Amherst	11	12	6	..	3
Andover	40	24	12	..	11
Antrim	8	6	4	3	3
Ashland	52	47	21	12	28
Bath	3	3	1	..	1
Bennington	15	20	11	6	9
Benton	1	1
Berlin—					
Ward 1	184	171	26	18	133
Ward 2	114	122	37	17	189
Ward 3	74	89	13	9	58
Ward 4	282	346	44	47	200
Bethlehem	4	6	12	..	13
Boscawen	4	6	3	27	20
Bow	4	3	1	..	1
Bradford	4	4	1	1	1
Bridgewater	2	2	1
Bristol	18	15	5	2	7
Brookline	24	27	5	3	7
Campton	6	6	7	2	13
Canaan	19	11	12	7	12
Carroll	19	20	7	..	9
Charlestown	14	15	20	5	19
Chesterfield	16	12	12	10	8
Claremont—					
Ward 1	63	61	40	13	27
Ward 2	49	50	34	19	33
Ward 3	93	93	44	13	40
Clarksville	2	1	..	1	..
Colebrook	17	17	16	6	25
Columbia	1	1	1
Concord—					
Ward 1	40	41	18	5	23
Ward 2	5	3	3	2	4
Ward 3	5	4	8	1	8
Ward 4	14	12	13	1	15
Ward 5	12	14	12	2	10
Ward 6	21	22	24	6	21
Ward 7	29	31	24	3	25
Ward 8	20	18	2	1	2
Ward 9	18	15	4	2	5
Cornish	24	24	14	1	13
Croydon	5	4	2	2	2
Dalton	14	14	6	3	15
Danbury	13	12	4	1	4

SECOND CONGRESSIONAL DISTRICT March 13, 1956 Democrat	DISTRICT DELEGATES— <i>Continued</i>				
	Daniell	Dion	Janelle	Pickett	Sheridan
Deering	5	4	5	3	4
Dorchester	1
Dublin	6	6	2	3	3
Dummer	2	3	1
Dunbarton	6	7	9	3	8
Easton	3	4	1
Ellsworth
Enfield	28	28	18	3	16
Errol	1	..	1
Fitzwilliam	15	16	5	4	2
Francestown	1	1	2	..	4
Franconia	2	3	12	..	14
Franklin—					
Ward 1	49	38	2	1	3
Ward 2	122	97	25	8	28
Ward 3	94	79	29	4	28
Gilsum	5	3	1	7	1
Gorham	60	63	19	12	55
Goshen	12	10	5	1	5
Grafton	7	5	4	..	4
Grantham	6	3	3	4	5
Greenfield	4	4	4	2	4
Greenville	84	115	78	14	49
Groton	1	1	3	1	1
Hancock	3	3	2	2	3
Hanover	20	18	220	6	225
Harrisville	15	14	5	27	8
Haverhill	7	5	3	1	5
Hebron	2	2
Henniker	23	24	9	5	6
Hill	2	3	1	..	2
Hillsborough	39	32	14	13	13
Hinsdale	17	16	13	25	14
Holderness	6	4	3	2	3
Hollis	7	9	4	..	2
Hopkinton	15	13	11	6	15
Jaffrey	46	50	33	25	28
Jefferson	2	2	..	3
Keene—					
Ward 1	19	19	14	32	8
Ward 2	13	16	4	18	5
Ward 3	7	7	3	21	4
Ward 4	14	11	11	17	6
Ward 5	30	24	13	41	16
Lancaster	133	132	12	2	13
Landaff	2	..	2
Langdon	2	1	..	1	..

SECOND CONGRESSIONAL DISTRICT March 13, 1956 Democrat	DISTRICT DELEGATES—Continued				
	Daniell	Dion	Janelle	Pickett	Sheridan
Lebanon	155	147	78	46	74
Lempster	9	10	5	5	3
Lincoln	57	57	10	14	19
Lisbon	28	24	17	8	22
Littleton	41	41	76	4	26
Lyman	6	8	1	1	2
Lyme	1	6	1	5
Lyndeborough	5	8	1	2	..
Marlborough	18	16	7	22	9
Marlow	3	2	1	2	1
Mason	4	4	5	..	5
Milan	9	7	2	..	3
Millford	54	79	26	13	22
Millsfield	2	2
Monroe	2	2	4	..	4
Mont Vernon	10	11	14	5	10
Nashua—					
Ward 1	51	64	22	..	17
Ward 2	44	64	23	3	8
Ward 3	63	76	39	4	14
Ward 4	44	73	28	4	10
Ward 5	58	112	68	8	25
Ward 6	86	165	88	9	31
Ward 7	108	149	55	6	22
Ward 8	186	258	99	5	32
Ward 9	69	126	63	4	11
Nelson	3	2	..	2	..
New Boston	6	10	10	1	10
Newbury	9	7	2	1	1
New Ipswich	33	33	22	9	18
New London	6	6	2	2	4
Newport	169	152	126	73	118
Northumberland	193	195	28	9	59
Orange	2	4	1	1	..
Orford	3	3	..	1	1
Peterborough	36	40	62	35	58
Piermont	3	5	4	1	3
Pittsburg	10	8	2	5	6
Plainfield	19	16	9	6	8
Plymouth	22	24	10	6	12
Randolph	3	3	3	1	5
Richmond	5	4	1	4	..
Rindge	13	13	13	6	8
Roxbury
Rumney	4	4	3	1	5
Salisbury	12	8	3	1	4
Sharon	1	1	2
Shelburne	4	5	2	..	3

SECOND CONGRESSIONAL DISTRICT March 13, 1956 Democrat	DISTRICT DELEGATES— <i>Concluded</i>				
	Daniell	Dion	Janelle	Pickett	Sheridan
Springfield	2	3	2	1	1
Stark	3	4	1	..	2
Stewartstown	9	6	3	2	7
Stoddard	2	1	1	3	2
Stratford	29	27	8	3	14
Sullivan	5	5	1	6	1
Sunapee	13	10	6	2	5
Surry	2	2	2	3	2
Sutton	8	6	6	2	7
Swanzey	13	16	8	26	6
Temple	1	1	1	..	1
Thornton	3	2	2	..	2
Troy	32	33	13	20	9
Unity	7	8	5	2	6
Walpole	21	18	20	12	21
Warner	8	7	7	6	7
Warren	1	..	1
Washington	8	8
Waterville
Weare	26	32	9	7	8
Webster	3	3
Wentworth	2	1	5	1	5
Wentworth's Loc.	1	1
Westmoreland	7	6	9	6	7
Whitefield	35	29	5	4	14
Wilmot	5	3	2	1	2
Wilton	62	78	35	22	32
Winchester	40	45	44	50	52
Windsor	4	4
Woodstock	11	12	8	1	9
Totals	4339	4727	2388	1085	2571

SECOND CONGRESSIONAL DISTRICT March 13, 1956 Democrat	ALTERNATE DISTRICT DELEGATES			
	Bellevue	Brown	Campion	Hinkley
Acworth	1	1	..
Alexandria	4	3	2	5
Alstead	3	8	5	2
Amherst	12	5	4	9
Andover	15	15	13	24
Antrim	8	5	3	9
Ashland	40	19	24	45
Bath	2	1	1	3
Bennington	17	9	12	16
Benton	1	..	1	1
Berlin—				
Ward 1	175	19	24	186
Ward 2	127	38	39	142
Ward 3	82	10	12	86
Ward 4	337	29	45	34
Bethlehem	5	10	11	6
Boscawen	23	3	4	25
Bow	4	2	1	3
Bradford	4	2	2	4
Bridgewater	1	1
Bristol	11	8	9	11
Brookline	26	5	5	24
Campton	5	8	7	8
Canaan	15	10	16	13
Carroll	16	5	5	18
Charlestown	11	14	13	10
Chesterfield	15	15	14	12
Claremont—				
Ward 1	57	34	39	52
Ward 2	59	32	39	48
Ward 3	91	42	53	87
Clarksville	5	5
Colebrook	19	12	17	26
Columbia	1	2
Concord—				
Ward 1	29	21	22	30
Ward 2	4	2	3	6
Ward 3	2	4	4	2
Ward 4	9	13	13	10
Ward 5	12	12	12	12
Ward 6	20	24	23	21
Ward 7	32	23	23	31
Ward 8	16	3	2	17
Ward 9	14	4	4	15
Cornish	21	15	12	23
Croydon	4	2	4	3
Dalton	10	7	11	20
Danbury	12	3	4	11

SECOND CONGRESSIONAL DISTRICT March 13, 1956 Democrat	ALTERNATE DISTRICT DELEGATES—Continued			
	Bellevue	Brown	Campion	Hinkley
Deering	5	4	7	3
Dorchester	7	5	2	6
Dublin	2	6	6	3
Dummer	8	6	6	6
Dunbarton	3	1	1	4
Easton	3	1	1	4
Ellsworth	18	16	31	23
Enfield	16	5	4	12
Errol	1	2	2	1
Fitzwilliam	2	10	13	2
Francestown	30	5	5	27
Franklin—	89	25	30	85
Ward 1	71	26	24	71
Ward 2	6	4	4	5
Ward 3	51	22	25	63
Gilsum	10	6	5	9
Gorham	4	5	7	3
Grafton	5	5	5	5
Grantham	3	6	5	2
Greenfield	104	53	65	74
Greenville	1	1	2	1
Groton	3	3	3	3
Hancock	15	203	251	20
Hanover	17	12	11	15
Harrisville	4	4	3	4
Haverhill	1	1	1	1
Hebron	22	7	6	22
Henniker	4	1	2	3
Hill	30	14	18	22
Hillsborough	21	23	12	21
Hinsdale	7	4	4	5
Holderness	10	5	2	5
Hollis	12	17	17	12
Hopkinton	49	39	25	49
Jaffrey	1	1	1	3
Jefferson	28	20	10	23
Keene—	16	10	7	15
Ward 1	8	12	5	3
Ward 2	15	12	12	17
Ward 3	31	18	14	29
Ward 4	122	11	11	138
Ward 5	1	1	1	2
Lancaster	1	1	1	2
Landaff	1	1	1	2
Langdon	1	1	1	2

SECOND CONGRESSIONAL DISTRICT March 13, 1956 Democrat	ALTERNATE DISTRICT DELEGATES— <i>Continued</i>			
	Bellevance	Brown	Campion	Hinkley
Lebanon	140	68	131	104
Lempster	8	3	4	7
Lincoln	57	12	18	64
Lisbon	22	14	20	28
Littleton	46	22	23	50
Lyman	7	1	2	8
Lyme	5	7	..
Lyndeborough	7	5
Marlborough	19	12	8	14
Marlow	3	2	1	4
Mason	4	5	5	3
Milan	8	3	1	11
Milford	49	22	20	43
Millsfield	1	1	..
Monroe	2	4	4	2
Mont Vernon	11	14	10	9
Nashua—				
Ward 1	59	15	16	46
Ward 2	60	11	10	48
Ward 3	97	16	13	64
Ward 4	74	18	16	44
Ward 5	105	26	25	64
Ward 6	147	35	37	91
Ward 7	146	27	30	105
Ward 8	274	52	38	180
Ward 9	125	20	20	60
Nelson	1	1	1	1
New Boston	4	10	9	5
Newbury	6	1	1	6
New Ipswich	39	15	16	31
New London	5	4	3	6
Newport	137	122	140	152
Northumberland	182	33	35	209
Orange	1	1	1	1
Orford	3	1	3	3
Peterborough	50	54	55	38
Piermont	3	4	5	5
Pittsburg	7	2	5	10
Plainfield	13	13	13	13
Plymouth	20	8	12	19
Randolph	4	1	1	5
Richmond	5	2	2	5
Rindge	13	12	13	8
Roxbury
Rumney	4	3	3	5
Salisbury	6	3	2	8
Sharon	2	2	..
Shelburne	4	..	1	5

SECOND CONGRESSIONAL DISTRICT March 13, 1956 Democrat	ALTERNATE DISTRICT DELEGATES— <i>Concluded</i>			
	Bellevance	Brown	Campion	Hinkley
Springfield	1	3	4	2
Stark	4	5
Stewartstown	5	4	5	11
Stoddard	2	3	1	2
Stratford	24	6	4	31
Sullivan	5	3	2	6
Sunapee	10	5	8	9
Surry	2	3	4	1
Sutton	6	6	6	6
Swanzy	15	16	13	15
Temple	1	1
Thornton	2	1	1	3
Troy	33	15	14	29
Unity	4	6	5	5
Walpole	17	19	19	16
Warner	6	11	7	6
Warren	1	1
Washington	6	5
Waterville
Weare	26	12	9	25
Webster	2	2
Wentworth	2	6	6	4
Wentworth's Loc.	1	..	1	..
Westmoreland	8	6	6	6
Whitefield	27	4	7	37
Wilmot	5	2	2	4
Wilton	78	28	32	53
Winchester	37	100	62	34
Windsor	4	3
Woodstock	12	8	8	11
Totals	4552	2089	2227	3866

THE NEW HAMPSHIRE CONVENTIONS TO REVISE THE CONSTITUTION AND THEIR PRESIDENTS

1st (5th Prov. Cong.) 1776	Matthew Thornton	Merrimack
2nd (1778-79)	Meshech Weare	Hampton Falls
3rd (1781-83)	George Atkinson	Portsmouth
4th (1791-92)	Samuel Livermore	Holderness
5th (1850-51)	Franklin Pierce	Concord
6th (1876)	Daniel Clark	Manchester
7th (1889)	Charles H. Bell	Exeter
8th (1902)	Frank S. Streeter	Concord
9th (1912)	Edwin F. Jones	Manchester
10th (1918-23)	Albert O. Brown	Manchester
11th (1930)	Frank N. Parsons	Franklin
12th (1938-41)	George H. Moses	Concord
13th (1948)	Robert W. Upton	Concord
14th (1956)	J. Walker Wiggin	Manchester

**DIRECT
PRIMARY**

September 11, 1956

DIRECT PRIMARY, 1956

Persons voted for at a primary, who received a plurality of all the votes cast by a party, shall be candidates of that party for the office designated in the ballot. — RSA 56:53.

The direct primary election was held September 11, 1956, with candidates of the Republican and Democratic parties participating.

In the summary immediately following are the full names and residences of the candidates, also their total votes. Then follow tables carrying the vote in detail and giving only the last names of the candidates.

The first tables give by counties the votes for Governor. The next tables give by districts the votes for United States Senator, Representatives in Congress, the votes for Councilors, and the votes for State Senators. Then follow the tables showing the votes for county offices, and recounts after the primary.

SUMMARY

DIRECT PRIMARY VOTE

Total Republican Ballots Cast	74,412
Total Democratic Ballots Cast	34,565
For Governor:	
Elmer E. Bussey, Salem, r	769
Lane Dwinell, Lebanon, r	38,734
Wesley Powell, Hampton Falls, r	33,408
<hr/>	
Total vote, r	72,911
John Shaw, Rochester, d	26,704
For United States Senator:	
Norris Cotton, Lebanon, r	61,673
Joseph Moore, Canaan, r	7,264
<hr/>	
Total vote, r	68,937
Laurence M. Pickett, Keene, d	23,440
For Representative in Congress,	
First District:	
Russell H. McGuirk, Hampton, r	9,784
Chester E. Merrow, Ossipee, r	26,088
<hr/>	
Total vote, r	35,872
John Rogers Penn, Manchester, d	6,462
James B. Sullivan, Manchester, d	12,933
<hr/>	
Total vote, d	19,395

Second District:

Perkins Bass, Peterborough, r	25,366
Michael Savchick, Berlin, r	8,104
<hr/>	
Total vote, r	33,470
George F. Brown, Winchester, d	7,001

For Councilor,

First District:

George L. Frazer, Sr., Monroe, r	3,734
Archie H. Thorburn, Hanover, r	2,967
Charles H. Whittier, Bethlehem, r	5,695
<hr/>	
Total vote, r	12,396

Second District:

Helen C. Funkhouser, Durham, r	2,896
C. Wesley Lyons, Rochester, r	4,548
Frederick C. Smalley, Dover, r	2,434
Renfrew A. Thomson, Exeter, r	4,562
<hr/>	
Total vote, r	14,440
Harold E. Wentworth, Durham, d	4,113

Third District:

George A. Lang, Manchester, r	5,177
Paul M. Martel, Manchester, r	4,280
<hr/>	
Total vote, r	9,457
Roger Brassard, Manchester, d	6,463
Michael B. Bresnahan, Manchester, d	701
Antonio Gosselin, Manchester, d	670
Emile A. Marcoux, Manchester, d	1,071
Thomas B. O'Malley, Manchester, d	4,605
<hr/>	
Total vote, d	13,510

Fourth District:

Frederic H. Fletcher, Milford, r	7,866
Howard Lappe, Nashua, r	3,315
<hr/>	
Total vote, r	11,181
Richard W. Leonard, Nashua, d	2,561
Claude E. Nichols, Nashua, d	2,951
<hr/>	
Total vote, d	5,512

Fifth District:

John P. H. Chandler, Jr., Warner, r	9,369
Charles W. Tobey, Jr., Hopkinton, r	7,249
<hr/>	
Total vote, r	16,618
John P. H. Chandler, Jr., Warner, d	24
Charles W. Tobey, Jr., Hopkinton, d	10
Eugene S. Daniell, Jr., Franklin, d	77
<hr/>	
Total vote, d	111

For Senator,

First District:

Laurier Lamontagne, Berlin, r	134
Ruth Rich, Berlin, r	114
<hr/>	
Total vote, r	248
Laurier Lamontagne, Berlin, d	1,772

Second District:

Harvey H. Converse, Pittsburg, r	757
Daniel A. O'Brien, Lancaster, r	1,562
<hr/>	
Total vote, r	2,319
Harvey H. Converse, Pittsburg, d	5
Daniel A. O'Brien, Lancaster, d	23
<hr/>	
Total vote, d	28

Third District:

Ida M. Horner, Thornton, r	2,484
----------------------------------	-------

Fourth District:

Forrest W. Hodgdon, Tuftonboro, r	2,531
---	-------

Fifth District:

Edward J. Bennett, Bristol, r	2,233
Archibald H. Matthews, New Hampton, r	1,356
<hr/>	
Total vote, r	3,589
Edward J. Bennett, Bristol, d	14
Archibald H. Matthews, New Hampton, d	4
<hr/>	
Total vote, d	18

Sixth District:

Edith B. Gardner, Gilford, r	1,903
James P. Rogers, Laconia, r	2,339

Total vote, r

4,242

Edith B. Gardner, Gilford, d

14

James P. Rogers, Laconia, d

20

Archie L. Tardif, Laconia, d

29

Total vote, d

63

Seventh District:

James C. Cleveland, New London, r

1,978

Alice Davis, Concord, r

749

Total vote, r

2,727

James C. Cleveland, New London, d

6

Donald W. Cushing, Franklin, d

42

Total vote, d

48

Eighth District:

Margaret B. DeLude, Unity, r

1,837

Clifford E. Gamsby, Sunapee, r

1,518

Total vote, r

3,355

Harry V. Spanos, Newport, d

568

Ninth District:

Elmer M. Anderson, Concord, r

2,970

Tenth District:

Theodore S. Barton, Keene, r

1,089

E. Everett Rhodes, Walpole, r

1,358

Total vote, r

2,447

E. Everett Rhodes, Walpole, d

21

Hugh F. Waling, Keene, d

36

Total vote, d

57

Eleventh District:

Robert English, Hancock, r

1,568

Harry E. Sherwin, Rindge, r

375

Charles R. Thomas, Dublin, r

417

Total vote, r

2,360

Robert English, Hancock, d	11
Gerald A. Rust, Swanzey, d	47
Total vote, d	58
Twelfth District:	
William B. Buckley, Mont Vernon, r	393
Ann J. Goodwin, Hollis, r	1,086
Nelle L. Holmes, Amherst, r	1,933
Holman T. McLean, Nashua, r	688
Total vote, r	4,100
Thirteenth District:	
George L. Benjamin, Nashua, r	595
Louis W. Paquette, Nashua, d	2,731
Fourteenth District:	
Eralsey C. Ferguson, Pittsfield, r	2,582
Eralsey C. Ferguson, Pittsfield, d	18
Fifteenth District:	
Clayton F. Colbath, Concord, r	1,496
Herbert W. Rainie, Concord, r	1,675
Total vote, r	3,171
Sixteenth District:	
Richard L. Burgess, Manchester, r	166
James L. Mahony, Manchester, r	890
Norman A. Packard, Manchester, r	1,777
Total vote, r	2,833
J. Francis Wilcox, Manchester, d	1,056
Seventeenth District:	
Daniel F. Cronin, Manchester, r	1,215
Marye Walsh Caron, Manchester, d	1,746
Eighteenth District:	
J. Roscoe Gilmore, Manchester, r	952
William W. Corey, Manchester, d	1,099
Joseph B. Desrochers, Manchester, d	752
Harold T. Laughlin, Manchester, d	1,023
George L. Lavoie, Manchester, d	1,031
Paul E. Provost, Manchester, d	1,310
Total vote, d	5,215

Nineteenth District:

Robert E. Chenard, Manchester, r	553
Paul H. Daniel, Manchester, d	2,402

Twentieth District:

Letha Ellen Furlong, Somersworth, r	1,427
Lucien E. Bergeron, Rochester, d	1,355
Stanley C. Tanner, Milton, d	1032
Sumner W. Watson, Rochester, d	341
Total vote, d	2,728

Twenty-first District:

Fred L. Green, Rollinsford, r	901
Paul G. Karkavelas, Dover, r	1,424
Total vote, r	2,325
William L. Dunfey, Durham, d	997

Twenty-second District:

Benjamin C. Adams, Derry, r	3,607
Emile J. Dion, Derry, r	1,606
Total vote, r	5,213
Frank T. Conway, Manchester, d	1,326

Twenty-third District:

Dean B. Merrill, Hampton, r	4,790
-----------------------------------	-------

Twenty-fourth District:

Charles T. Durell, Portsmouth, r	1,169
Cecil Charles Humphreys, New Castle, r	2,351
Total vote, r	3,520
William N. Dawson, Portsmouth, d	547

ROCKINGHAM COUNTY

For Sheriff:

Simes Frink, Portsmouth, r	11,145
Earl J. Pollard, Kingston, d	1,063

For Solicitor:

Lindsey R. Brigham, Newfields, r	10,370
Francis J. Riordan, Portsmouth, d	1,106

For Treasurer:	
Winston H. Lothrop, Exeter, r	10,095
Robert J. Dunfey, Hampton, d	1,084
For Register of Deeds:	
John W. A. Green, Exeter, r	10,920
Arthur R. Beauchesne, Newmarket, d	1,043
For Register of Probate:	
Frank B. Nay, Exeter, r	10,456
Robert D. Rousseau, Newmarket, d	1,042
For County Commissioners,	
First District:	
Ira A. Brown, Portsmouth, r	7,454
Raymond B. Larcom, Portsmouth, r	3,753
Total vote, r	11,207
Second District:	
Albert G. Fuller, Fremont, r	9,150
Third District:	
William S. Bartlett, Sr., Brentwood, r	8,755
Herbert L. Eastman, Kensington, d	594
Frank L. Leathe, Plaistow, d	340
Total vote, d	934

STRAFFORD COUNTY

For Sheriff:	
James A. Dodge, Rollinsford, r	3,576
Wilfred J. Pare, Somersworth, d	3,876
For Solicitor:	
Glenn G. Davis, Somersworth, r	3,491
John D. McCarthy, Durham, d	2,503
T. Casey Moher, Dover, d	1,496
Total vote, d	3,999
For Treasurer:	
James P. Lawless, Dover, r	33
Leo Cormier, Rochester, d	3,565

For Register of Deeds:

Marjorie E. Holmes, Dover, r	3,313
Loretta G. Chadbourne, Somersworth, d	88
Ellen White Flanagan, Dover, d	842
Ann O'D. Jackson, Dover, d	296
Blanche M. Lagueux, Somersworth, d	948
Romeo St. Laurent, Somersworth, d	1,697
Emelia B. Senechal, Rollinsford, d	617
<hr/>	
Total vote, d	4,488

For Register of Probate:

Ethel G. Waldron, Dover, r	61
Ethel G. Waldron, Dover, d	3,284

For County Commissioners:

Carroll E. Fellows, Dover, r	2,995
Leon R. Hayes, Farmington, r	2,786
Chester H. Tecce, Durham, r	2,638
<hr/>	
Total vote, r	8,419
Leon H. Cater, Somersworth, d	2,340
Romeo W. Courchesne, Dover, d	890
Andrew R. Courteau, Dover, d	1,213
Patrick J. Greene, Dover, d	2,157
Patrick N. H. O'York, Dover, d	718
Lucien G. Paradis, Rochester, d	2,519
<hr/>	
Total vote, d	9,837

BELKNAP COUNTY

For Sheriff:

Lou Athanas, Laconia, r	1,345
Rodney S. Crockett, Belmont, r	3,124
Robert E. Hamilton, Laconia, r	277
<hr/>	
Total vote, r	4,746
Lou Athanas, Laconia, d	29
Rodney S. Crockett, Belmont, d	109
Laurent E. Drouin, Belmont, d	386
<hr/>	
Total vote, d	524

For Solicitor:	
James D. O'Neill, Laconia, r	4,059
A. Gerard O'Neil, Laconia, d	103
James D. O'Neill, Laconia, d	21
<hr/>	
Total vote, d	124
For Treasurer:	
Byron O. Parker, Laconia, r	3,970
James L. Huff, Laconia, d	43
For Register of Deeds:	
Charles P. Raymond, Laconia, r	4,239
For Register of Probate:	
Richard G. Tilton, Laconia, r	4,136
For County Commissioners,	
First District:	
William I. Stafford, Laconia, r	4,013
Joseph C. Boulanger, Laconia, d	47
Second District:	
Joseph F. Smith Meredith, r	3,657
Charles R. Fitzgerald, Tilton, d	43
Third District:	
Maurice W. Sawyer, Gilford, r	3,714
Donald P. York, Gilford, d	46

CARROLL COUNTY

For Sheriff:	
Clyde B. Foss, Moultonborough, r	2,970
For Solicitor:	
Arlond C. Shea, Conway, r	2,720
Carlton G. Rayno, Bartlett, d	133
For Treasurer:	
Kenneth Berry, Wolfeboro, r	2,750
For Register of Deeds:	
Lee T. Gray, Wolfeboro, r	2,577
For Register of Probate:	
Estella M. White, Ossipee, r	2,745

For County Commissioners:

Edwin B. Edgerly, Tuftonboro, r	2,329
John N. Leighton, Conway, r	2,580
Samuel P. MacKenzie, Wakefield, r	2,178
<hr/>	
Total vote, r	7,087

MERRIMACK COUNTY

For Sheriff:

Clyde R. Parker, Concord, r	9,118
Alcide LaBranche, Franklin, d	45
Clyde R. Parker, Concord, d	18
<hr/>	
Total vote, d	63

For Solicitor:

John W. Stanley, Jr., Concord, r	8,777
--	-------

For Treasurer:

Donald G. Rainie, Concord, r	8,770
------------------------------------	-------

For Register of Deeds:

Charles H. Cheney, Concord, r	672
Malcolm W. Conant, Franklin, r	1,687
Kathleen I. Dane, Concord, r	236
Elizabeth C. Engel, Concord, r	155
Paul E. Madden, Concord, r	542
Sarah E. Morton, Concord, r	1,661
Kathleen M. Roy, Concord, r	5,587
<hr/>	

Total vote, r	10,540
---------------------	--------

Paul E. Madden, Concord, d	42
Sarah E. Morton, Concord, d	13
Ruth Ralph, Franklin, d	41
Kathleen M. Roy, Concord, d	110
<hr/>	

Total vote, d	206
---------------------	-----

For Register of Probate:

George W. Philbrick, Concord, r	9,035
---------------------------------------	-------

For County Commissioners,

First District:

W. Grant McIntosh, Concord, r	5,273
Kenneth O. Taylor, Concord, r	3,983
<hr/>	

Total vote, r	9,256
---------------------	-------

W. Grant McIntosh, Concord, d	10
-------------------------------------	----

Second District:

Joseph G. Colby, Boscawen, r	5,047
John W. Forst, Loudon, r	3,817
Total vote, r	8,864
John W. Forst, Loudon, d	15
William S. Thompson, Franklin, d	35
Total vote, d	50

Third District:

Asa H. Morgan, Bow, r	7,270
Albert O. Coll, Pembroke, d	27
Asa H. Morgan, Bow, d	5
Total vote, d	32

HILLSBOROUGH COUNTY

For Sheriff:

Thomas F. O'Brien, Manchester, r	260
Thomas F. O'Brien, Manchester, d	10,832
Victor J. Tetreault, Manchester, d	6,905
Total vote, d	17,737

For Solicitor:

Maurice E. Lemelin, Manchester, r	10,578
Conrad Danaïs, Manchester, d	15,254

For Treasurer:

Albert A. Quinn, Temple, r	9,963
Albert W. Beaudet, Manchester, d	14,870

For Register of Deeds:

Clemens M. Martel, Manchester, r	10,058
Patrick F. Bresnahan, Manchester, d	694
John C. Burpee, Manchester, d	177
Donat Corriveau, Nashua, d	5,113
Robert R. Corriveau, Manchester, d	799
Royal L. Dion, Nashua, d	3,733
John S. Garrety, Manchester, d	172
Lorenzo P. Gauthier, Manchester, d	1,583
William F. Horan, Manchester, d	900
William A. Joyce, Nashua, d	228
Maurice L. Noel, Nashua, d	464
Alphonse Roy, Manchester, d	2,994
Frank L. Sullivan, Manchester, d	1,420
Total vote, d	18,277

For Register of Probate:

Hobart G. Powers, Brookline, r	9,220
C. Edward Bourassa, Manchester, d	15,119

For County Commissioners,

First District:

Leonello Breton, Manchester, d	8,651
Bernard T. McCabe, Manchester, d	3,515
Total vote, d	12,166

Second District:

Winfield M. Dorr, Nashua, r	1,594
Honore E. Bouthillier, Nashua, d	2,555
Henry J. Salvail, Nashua, d	1,204
Total vote, d	3,759

Third District:

R. Wayne Crosby, Hillsborough, r	2,478
Theodore R. Langdell, Wilton, r	2,422
Gordon W. Porter, Weare, r	732
David J. Barry, Wilton, r	86
Total vote, r	5,718
David J. Barry, Wilton, d	1,191

CHESHIRE COUNTY

For Sheriff:

Frank W. Walker, Keene, r	3,776
Frank W. Walker, Keene, d	89

For Solicitor:

Arthur Olson, Jr., Keene, r	3,522
-----------------------------------	-------

For Treasurer:

J. Eugene Felch, Keene, r	651
Gerard F. Russell, Keene, d	461

For Register of Deeds:

D. Reed Chaplin, Keene, r	3,598
D. Reed Chaplin, Keene, d	20

For Register of Probate:

Esther G. Bennett, Keene, r	3,575
Esther G. Bennett, Keene, d	18

For County Commissioners,

First District:

Harold O. Pierce, Walpole, r	3,300
------------------------------------	-------

Second District:

Dayton L. Park, Keene, r	3,135
--------------------------------	-------

Third District:

Ralph E. Boynton, Jaffrey, r	3,087
------------------------------------	-------

Ralph E. Boynton, Jaffrey, d	10
------------------------------------	----

SULLIVAN COUNTY

For Sheriff:

James F. McCusker, Claremont, r	3,031
---------------------------------------	-------

Eugene A. Laramie, Sr., Claremont, d	615
--	-----

For Solicitor:

George E. Zopf, Claremont, r	2,998
------------------------------------	-------

For Treasurer:

Merton J. Sargent, Newport, r	3,092
-------------------------------------	-------

William R. Jarvis, Jr., Claremont, d	561
--	-----

For Register of Deeds:

Zella A. Eastman, Newport, r	3,072
------------------------------------	-------

Arthur W. Burns, Newport, d	518
-----------------------------------	-----

For Register of Probate:

Bernice M. Sawyer MacWilliams, Newport, r	3,158
---	-------

Celestine K. Wiggins, Newport, d	501
--	-----

For County Commissioners,

First District:

Alfred T. Pierce, Claremont, r	2,945
--------------------------------------	-------

William L. Gaffney, Claremont, d	565
--	-----

Second District:

William F. Sullivan, Newport, r	2,819
---------------------------------------	-------

Philip L. Sartwell, Newport, d	487
--------------------------------------	-----

Third District:

Palmer C. Read, Sr., Plainfield, r	2,748
--	-------

Allen W. Walker, Grantham, d	481
------------------------------------	-----

GRAFTON COUNTY

For Sheriff:

Herbert W. Ash, Campton, r	4,865
Robert E. Keane, Lebanon, r	2,415

Total vote, r	7,310
---------------------	-------

Herbert W. Ash, Campton, d	204
Robert E. Keane, Lebanon, d	190

Total vote, d	394
---------------------	-----

For Solicitor:

William F. Batchelder, Plymouth, r	2,346
Mack M. Mussman, Littleton, r	1,667
Charles F. Tesreau, Hanover, r	3,011

Total vote, r	7,024
---------------------	-------

Mack M. Mussman, Littleton, d	23
Charles F. Tesreau, Hanover, d	49

Total vote, d	72
---------------------	----

For Treasurer:

Lawrence M. Colby, Littleton, r	6,077
---------------------------------------	-------

For Register of Deeds:

Fred J. Shores, Haverhill, r	6,452
Fred J. Shores, Haverhill, d	41

For Register of Probate:

Anna D. Proctor, Haverhill, r	6,402
Anna D. Proctor, Haverhill, d	36

For County Commissioners,

First District:

Robert A. Jones, Lebanon, r	2,600
Joseph A. Riley, Hanover, d	391

Second District:

George F. Clement, Landaff, r	1,794
George F. Clement, Landaff, d	16

Third District:

Kenneth G. Bell, Plymouth, r	937
Thomas Pryor, Ashland, r	711
Philip S. Willey, Campton, r	676

Total vote, r	2,324
---------------------	-------

Thomas Pryor, Ashland, d	14
Philip S. Willey, Campton, d	10
<hr/>	
Total vote, d	24

COOS COUNTY

For Sheriff:

Romeo J. Barbin, Berlin, r	1,951
Joseph W. Means, Milan, r	1,783
<hr/>	
Total vote, r	3,734
Armand I. Aubin, Berlin, d	1,319
Alonzo N. LaBonte, Berlin, d	688
J. Fay Vashaw, Berlin, d	616
<hr/>	
Total vote, d	2,623

For Solicitor:

James J. Burns, Berlin, r	298
Arnold Hanson, Berlin, r	112
<hr/>	
Total vote, r	410
James J. Burns, d	1,861

For Treasurer:

J. Arthur Sullivan, Berlin, r	67
William H. Weston, Whitefield, r	37
<hr/>	
Total vote, r	101
J. Arthur Sullivan, Berlin, d	2,062

For Register of Deeds:

Warren A. Bartlett, Lancaster, r	3,397
J. Leo Bagley, Berlin, d	1,940

For Register of Probate:

A. Gladys MacLean, Lancaster, r	3,495
A. Gladys MacLean, Lancaster, d	77

For County Commissioners,

First District:

Kenneth F. Harvey, Berlin, r	1,891
Leo Roy, Berlin, r	1,821
<hr/>	
Total vote, r	3,712

Raoul L. Ramsey, Berlin, d	621
Alcide E. Valliere, Berlin, d	1,411

Total vote, d	2,032
---------------------	-------

Second District:

John D. Cornelius, Lancaster, r	1,765
Oscar E. Rines, Carroll, r	1,402

Total vote, r	3,167
---------------------	-------

Alton A. Potter, Northumberland, d	1,063
Bernard Smith, Northumberland, d	807

Total vote, d	1,870
---------------------	-------

Third District:

Norman S. Brungot, Colebrook, r	2,154
Bushrod H. Hicks, Colebrook, r	1,526

Total vote, r	3,680
---------------------	-------

Norman S. Brungot, Colebrook, d	53
Edwin Drew, Stewartstown, d	39
Bushrod H. Hicks, Colebrook, d	17

Total vote, d	109
---------------------	-----

REPUBLICAN PRIMARY VOTE

SUMMARY BY COUNTIES September 11, 1955 REPUBLICAN	Ballots Cast, r	GOVERNOR			UNITED STATES SENATOR	
		Bussey, r	Dwinell, r	Powell, r	Cotton, r	Moore, r
Rockingham	14199	219	5446	8253	11139	1550
Strafford	4526	37	2393	2037	3760	445
Belknap	4843	40	2808	1892	4110	387
Carroll	3583	38	2050	1378	2869	332
Merrimack	11065	92	6666	4168	9213	1157
Hillsborough	16514	193	8131	7864	13616	1750
Cheshire	4213	43	2361	1711	3634	374
Sullivan	3499	26	2014	1412	3049	306
Grafton	7655	40	4496	2904	6717	579
Coos	4315	41	2369	1699	3566	384
Totals	74412	769	38734	33408	61673	7264

DEMOCRATIC PRIMARY VOTE

SUMMARY BY COUNTIES September 11, 1956 DEMOCRAT	Ballots Cast, d	GOVERNOR			UNITED STATES SENATOR
		Shaw, d	Dwinell, d	Powell, d	Pickett, d
Rockingham	1590	1243	3	21	1102
Strafford	4821	3761	1	5	3179
Belknap	751	540	4	15	449
Carroll	207	173	..	2	145
Merrimack	1845	1385	4	9	1199
Hillsborough	19990	15656	6	66	13697
Cheshire	705	551	4	9	588
Sullivan	764	606	..	3	561
Grafton	1063	839	27	52	850
Coos	2829	1950	5	17	1670
Totals	34565	26704	54	199	23440

ROCKINGHAM COUNTY September 11, 1956	Ballots Cast, r	Ballots Cast, d	GOVERNOR				UNITED STATES SENATOR		
			Bussey, r	Dwinell, r	Powell, r	Shaw, d	Cotton, r	Moore, r	Pickett, d
Atkinson	144	13	5	72	63	12	109	17	10
Auburn	170	36	19	61	102	31	125	29	24
Brentwood	225	9	..	55	165	7	169	25	6
Candia	283	21	3	63	215	17	203	45	12
Chester	231	8	1	117	110	7	198	20	6
Danville	119	6	1	86	30	6	100	9	3
Deerfield	128	16	..	82	45	14	109	14	10
Derry	1334	162	18	566	724	113	932	187	102
East Kingston	146	11	..	45	100	8	129	10	8
Epping	210	94	2	54	148	77	164	23	69
Exeter	1637	58	17	649	969	52	1314	184	50
Fremont	155	15	2	45	116	5	137	12	4
Greenland	225	10	1	82	142	9	188	21	8
Hampstead	251	12	2	150	98	10	208	25	8
Hampton	1204	59	1	401	796	42	975	86	42
Hampton Falls	253	11	..	37	216	2	191	31	8
Kensington	115	37	2	43	70	27	100	10	25
Kingston	296	19	1	86	207	18	249	29	16
Londonderry	243	31	1	75	163	27	191	28	22
New Castle	172	30	1	95	77	27	149	13	23
Newfields	126	8	1	73	52	8	113	6	4
Newington	100	8	1	60	39	7	90	5	6
Newmarket	185	247	1	68	111	219	154	10	200
Newton	222	12	4	95	120	11	187	20	9
North Hampton	339	17	2	98	238	11	289	34	8
Northwood	151	3	1	76	72	1	127	14	2
Nottingham	87	9	..	43	42	9	72	5	7
Plaistow	296	29	4	171	117	24	255	25	24
Portsmouth—									
Ward 1	451	163	4	109	233	107	312	73	86
Ward 2	836	54	3	362	447	47	659	64	39
Ward 3	504	114	..	150	352	88	404	49	82
Ward 4	434	31	1	104	321	22	341	40	20
Ward 5	101	37	..	30	62	29	76	13	25
Raymond	202	47	1	39	159	34	140	38	33
Rye	533	34	5	173	350	28	452	57	26
Salem	1320	33	121	651	521	25	939	197	25
Sandown	81	6	..	29	49	6	68	7	4
Seabrook	223	39	..	58	162	25	150	23	17
South Hampton	67	3	1	21	43	2	52	9	1
Stratham	235	13	2	101	127	12	193	24	12
Windham	165	25	7	71	80	17	126	19	16
Totals	14199	1590	219	5446	8253	1243	11139	1550	1102

STRAFFORD COUNTY September 11, 1956	Ballots Cast, r	Ballots Cast, d	GOVERNOR				UNITED STATES SENATOR		
			Bussey, r	Dwinell, r	Powell, r	Shaw, d	Cotton, r	Moore, r	Pickett, d
Barrington	126	21	1	71	54	16	109	13	12
Dover—									
Ward 1	328	277	2	189	152	195	293	27	146
Ward 2	211	279	4	91	107	210	151	35	171
Ward 3	324	126	1	164	153	99	268	27	83
Ward 4	437	262	1	232	201	196	348	54	160
Ward 5	67	265	..	25	41	194	53	10	164
Durham	626	70	7	328	283	52	534	64	55
Farmington	326	75	..	149	177	69	279	28	56
Lee	108	13	3	48	54	11	86	15	10
Madbury	86	14	1	48	36	9	74	7	9
Middleton	12	20	..	3	9	12	12	..	9
Milton	146	98	4	61	76	70	103	27	42
New Durham	82	12	3	19	58	9	73	2	3
Rochester—									
Ward 1	154	54	3	87	56	46	127	10	42
Ward 2	263	136	1	184	77	112	223	26	81
Ward 3	111	111	1	57	52	82	95	10	64
Ward 4	96	451	..	60	30	356	68	9	313
Ward 5	261	64	3	149	102	51	236	9	40
Ward 6	261	59	1	166	88	45	206	28	29
Rollinsford	181	340	..	84	93	275	159	12	234
Somersworth—									
Ward 1	77	294	..	54	22	269	63	12	259
Ward 2	44	355	..	15	29	293	28	3	261
Ward 3	61	460	..	28	33	378	53	4	322
Ward 4	29	619	..	13	16	438	23	3	371
Ward 5	7	341	..	5	2	270	5	2	240
Strafford	102	5	1	63	36	4	91	8	3
Totals	4526	4821	37	2393	2037	3761	3760	445	3179

BELKNAP COUNTY September 11, 1956	Ballots Cast, r	Ballots Cast, d	GOVERNOR				UNITED STATES SENATOR		
			Bussey, r	Dwinell, r	Powell, r	Shaw, d	Cotton, r	Moore, r	Pickett, d
Alton	383	28	5	188	179	26	320	36	17
Barnstead	117	19	..	71	42	17	100	12	13
Belmont	372	62	7	172	166	35	294	30	33
Center Harbor	92	6	..	53	37	6	81	7	6
Gilford	451	26	6	307	133	20	381	47	19
Gilmanton	117	25	1	68	47	20	109	7	18
Laconia—									
Ward 1	374	42	3	221	143	29	313	31	22
Ward 2	290	237	..	175	109	158	252	15	119
Ward 3	166	16	2	120	40	14	144	7	11
Ward 4	455	34	3	272	168	30	392	29	25
Ward 5	446	73	1	253	183	51	357	46	41
Ward 6	563	54	5	347	214	37	498	34	31
Meredith	428	52	2	221	194	38	364	38	34
New Hampton	153	17	..	96	56	15	137	9	13
Sanbornton	172	17	4	89	76	8	145	23	11
Tilton	264	43	1	155	105	36	232	16	36
Totals	4843	751	40	2808	1892	540	4110	387	449

CARROLL COUNTY September 11, 1956	Ballots Cast, r	Ballots Cast, d	GOVERNOR				SENATOR UNITED STATES		
			Bussey, r	Dwinell, r	Powell, r	Shaw, d	Cotton, r	Moore, r	Pickett, d
Albany	36	7	1	19	16	6	30	5	5
Bartlett	344	38	3	196	116	31	266	28	30
Brookfield	51	1	2	24	26	1	38	4	..
Chatham	20	4	..	18	2	4	19	..	4
Conway	904	44	9	533	338	39	734	88	33
Eaton	51	11	..	40	8	7	42	4	4
Effingham	96	6	3	51	39	5	77	11	4
Freedom	73	12	..	34	33	4	66	3	5
Hart's Location	2	4	..	2	..	2	2	..	1
Jackson	108	12	1	76	31	12	93	9	12
Madison	89	2	..	51	36	2	71	12	1
Moultonborough	237	10	6	125	100	10	197	16	8
Ossipee	356	11	6	212	122	9	261	31	6
Sandwich	129	7	..	76	51	7	101	13	6
Tamworth	313	11	2	180	105	10	214	31	8
Tuftonboro	159	1	2	95	63	1	127	18	1
Wakefield	264	15	2	89	169	14	222	26	11
Wolfeboro	351	11	1	229	123	9	309	33	6
Totals	3583	207	38	2050	1378	173	2869	332	145

MERRIMACK COUNTY September 11, 1956	Ballots Cast, d	Ballots Cast, r	GOVERNOR				UNITED STATES SENATOR		
			Bussey, r	Dwinell, r	Powell, r	Shaw, d	Cotton, r	Moore, r	Pickett, d
Allenstown	73	295	5	42	25	209	65	6	162
Andover	177	46	3	96	73	33	152	17	33
Boscawen	276	19	1	164	105	19	238	22	12
Bow	245	4	1	170	69	3	206	29	1
Bradford	125	12	1	74	44	8	101	9	8
Canterbury	129	6	1	88	38	5	112	10	3
Chichester	120	22	1	68	46	18	103	8	13
Concord—									
Ward 1	335	153	5	161	159	74	269	33	68
Ward 2	285	13	2	158	121	13	247	25	11
Ward 3	340	15	6	226	108	11	287	35	11
Ward 4	1101	41	11	670	407	37	859	162	35
Ward 5	787	29	3	560	219	21	657	81	21
Ward 6	636	73	6	358	267	65	501	76	67
Ward 7	1359	71	9	936	444	57	1172	154	60
Ward 8	362	53	3	192	158	40	287	42	37
Ward 9	435	33	4	262	159	29	346	51	26
Danbury	78	16	1	36	39	12	68	5	13
Dunbarton	141	9	4	67	63	8	105	23	8
Epsom	137	16	..	81	56	14	125	11	11
Franklin—									
Ward 1	300	25	1	153	138	20	232	33	10
Ward 2	163	103	1	99	61	85	141	13	75
Ward 3	324	84	1	184	131	62	264	31	49
Henniker	269	18	1	179	85	16	240	17	12
Hill	66	3	2	44	20	3	58	4	3
Hooksett	271	135	2	108	157	117	211	40	95
Hopkinton	410	17	1	277	127	14	366	28	10
Loudon	131	11	..	97	31	8	113	13	5
Newbury	93	3	1	40	52	2	85	6	1
New London	322	11	4	207	107	11	293	18	6
Northfield	221	22	1	82	136	19	167	32	13
Pembroke	346	400	3	188	147	292	278	48	250
Pittsfield	323	38	2	172	138	29	282	14	22
Salisbury	70	4	2	29	38	4	58	8	4
Sutton	167	15	..	95	66	12	135	11	11
Warner	312	21	2	216	88	6	277	23	16
Webster	78	1	1	55	21	1	62	12	1
Wilnot	58	8	..	32	25	8	51	7	7
Totals	11065	1845	92	6666	4168	1385	9213	1157	1199

HILLSBOROUGH COUNTY September 11, 1956	Ballots Cast, r	Ballots Cast, d	GOVERNOR				UNITED STATES SENATOR		
			Bussey, r	Dwinell, r	Powell, r	Shaw, d	Cotton, r	Moore, r	Pickett, d
Amherst	470	18	3	290	175	16	402	51	12
Antrim	191	10	2	125	63	5	172	18	6
Bedford	454	115	3	204	240	99	355	7	84
Bennington	69	15	..	28	40	13	54	8	13
Brookline	79	15	..	59	18	12	66	9	10
Deering	82	16	1	54	26	12	72	6	12
Francestown	107	2	..	72	34	1	93	12	1
Goffstown	784	472	4	352	416	362	630	106	321
Greenfield	74	9	2	42	28	9	68	3	6
Greenville	98	120	4	75	18	103	79	12	97
Hancock	175	12	1	130	31	8	149	9	6
Hillsborough	346	26	1	190	149	17	291	40	18
Hollis	374	10	8	243	112	7	343	13	7
Hudson	415	245	12	169	217	161	339	46	153
Litchfield	42	12	1	21	20	11	38	3	11
Lyndeborough	120	11	2	76	38	6	105	7	7
Manchester—									
Ward 1	1533	483	7	871	632	401	1296	134	360
Ward 2	1258	676	4	579	661	585	1023	151	562
Ward 3	657	833	2	308	340	598	535	68	504
Ward 4	507	725	7	204	288	420	378	79	280
Ward 5	111	1034	3	29	73	895	85	15	640
Ward 6	770	1196	9	174	566	1130	579	108	850
Ward 7	151	1413	6	31	107	1252	106	30	1003
Ward 8	589	1427	7	173	400	1382	447	96	1186
Ward 9	149	445	..	41	98	325	115	16	248
Ward 10	626	976	3	241	373	809	486	101	819
Ward 11	152	910	3	43	101	475	110	21	438
Ward 12	258	1172	1	86	155	950	172	50	920
Ward 13	430	1742	10	132	269	1201	320	62	1219
Ward 14	304	1112	7	80	205	872	217	58	744
Mason	68	1	..	51	16	1	62	4	1
Merrimack	193	31	3	85	105	26	165	27	21
Milford	745	95	3	418	316	75	649	62	65
Mont Vernon	126	6	1	83	37	6	116	5	6
Nashua—									
Ward 1	938	252	5	603	326	186	861	41	167
Ward 2	403	211	4	272	120	160	358	28	150
Ward 3	33	327	2	13	16	246	25	2	225
Ward 4	91	265	2	49	36	194	73	8	180
Ward 5	44	402	3	19	17	311	33	5	262
Ward 6	54	559	2	25	25	432	50	1	374
Ward 7	126	570	1	52	72	445	105	15	398
Ward 8	422	1055	3	244	180	755	371	45	678
Ward 9	54	587	3	26	21	410	43	1	363
New Boston	103	9	2	49	52	7	86	13	6
New Ipswich	109	13	4	60	44	10	95	11	11
Pelham	257	124	36	125	81	77	185	41	79
Peterborough	618	47	3	397	206	42	560	36	43
Sharon	19	5	..	10	7	5	15	2	5
Temple	116	2	..	91	23	2	106	6	2
Weare	238	25	..	96	139	17	204	23	19
Wilton	374	150	3	235	130	110	326	32	104
Windsor	8	2	..	6	2	2	3	3	1
Totals	16514	19990	193	8131	7864	15656	13616	1750	13697

CHESHIRE COUNTY September 11, 1956	Ballots Cast, r	Ballots Cast, d	GOVERNOR				UNITED STATES SENATOR		
			Bussey, r	Dwinell, r	Powell, r	Shaw, d	Cotton, r	Moore, r	Pickett, d
Alstead	98	2	..	65	30	2	83	14	2
Chesterfield	134	11	9	81	47	9	112	15	10
Dublin	147	13	2	94	50	8	122	12	11
Fitzwilliam	111	6	3	51	54	4	102	9	4
Gilsun	33	10	1	18	14	7	30	2	8
Harrisville	54	21	2	38	14	16	51	3	20
Hinsdale	136	25	..	63	71	24	117	16	21
Jaffrey	390	53	3	191	185	43	334	33	45
Keene—									
Ward 1	309	57	4	131	167	41	252	38	50
Ward 2	241	24	2	131	106	19	207	25	22
Ward 3	284	33	2	167	111	21	237	28	31
Ward 4	435	35	1	273	158	29	386	35	30
Ward 5	231	82	1	132	98	62	204	18	69
Marlborough	169	17	2	97	63	16	158	5	16
Marlow	53	11	1	26	26	10	45	5	8
Nelson	53	4	2	34	14	4	49	3	3
Richmond	22	6	..	11	11	5	22	..	3
Rindge	123	9	..	76	46	8	112	5	8
Roxbury	11	4	6	..	10
Stoddard	38	10	..	25	13	7	32	5	6
Sullivan	30	6	..	18	12	3	29	1	3
Surry	41	6	..	20	19	2	36	1	5
Swanzy	245	53	..	144	94	36	214	19	45
Troy	77	51	1	46	30	46	61	12	45
Walpole	439	94	6	238	170	72	373	35	68
Westmoreland	169	23	5	92	61	19	130	26	19
Winchester	140	43	..	95	41	38	126	9	36
Totals	4213	705	43	2361	1711	551	3634	374	588

SULLIVAN COUNTY September 11, 1956	Ballots Cast, r	Ballots Cast, d	GOVERNOR				UNITED STATES SENATOR		
			Buss y, r	Dwinell, r	Powell, r	Shaw, d	Cotton, r	Moore, r	Pickett, d
Acworth	67	8	..	41	26	8	61	4	8
Charlestown	296	27	3	164	128	22	266	23	16
Claremont—									
Ward 1	508	113	3	307	187	85	446	39	84
Ward 2	793	110	4	514	266	88	716	56	88
Ward 3	187	201	3	98	85	163	159	22	144
Cornish	157	19	1	93	61	15	142	11	11
Croydon	58	14	..	24	28	8	42	8	9
Goshen	68	12	1	28	38	11	53	10	10
Grantham	41	13	..	20	20	12	37	2	6
Langdon	52	3	1	32	19	3	43	6	3
Lempster	43	13	2	20	21	9	42	1	8
Newport	587	144	3	309	267	111	498	61	106
Plainfield	130	16	4	89	35	16	116	11	16
Springfield	39	5	1	23	15	5	37	2	5
Sunapee	353	35	..	176	172	29	294	38	26
Unity	70	16	..	40	30	10	61	7	11
Washington	50	15	..	36	14	11	36	5	10
Totals	3499	764	26	2014	1412	606	3049	306	561

GRAFTON COUNTY September 11, 1956	Ballots Cast, r	Ballots Cast, d	GOVERNOR				UNITED STATES SENATOR		
			Bussey, r	Dwinell, r	Powell, r	Shaw, d	Cotton, r	Moore, r	Pickett, d
Alexandria	63	8	1	31	29	7	55	5	6
Ashland	252	48	1	73	175	35	220	20	38
Bath	76	10	1	33	38	10	67	8	9
Benton	22	6	..	18	3	5	21	..	5
Bethlehem	205	13	3	85	108	8	151	25	10
Bridgewater	71	4	..	43	26	2	63	5	2
Bristol	323	20	2	164	152	15	297	12	16
Campton	303	30	3	150	140	27	268	15	20
Canaan	255	21	2	154	107	18	190	35	18
Dorchester	39	15	23	..	34	4	..
Easton	22	5	..	14	8	5	21	1	..
Ellsworth	9	5	4	..	7	1	..
Enfield	220	18	3	139	74	15	190	19	17
Franconia	125	16	1	67	56	14	100	18	15
Grafton	48	9	..	28	19	7	37	6	6
Groton	18	5	..	11	6	..	14	3	..
Hanover	846	191	5	688	138	168	798	26	159
Haverhill	524	47	3	280	247	39	444	53	40
Hebron	65	3	..	40	22	2	55	7	2
Holderness	189	16	2	76	107	9	153	27	13
Landaff	32	5	..	12	20	3	25	6	3
Lebanon	1296	265	4	1015	256	201	1171	61	203
Lincoln	115	67	..	45	67	58	93	11	5
Lisbon	242	27	..	118	115	23	214	19	23
Littleton	676	67	2	343	314	54	572	67	56
Lyman	30	7	..	12	17	7	29	1	7
Lyme	115	6	1	67	44	3	105	7	5
Monroe	134	9	1	95	34	8	122	10	8
Orange	19	6	..	8	11	3	15	2	3
Orford	116	9	1	86	27	7	105	7	8
Permont	79	13	..	62	17	13	71	7	11
Plymouth	642	36	3	288	346	24	571	57	26
Rumney	109	14	1	51	57	11	94	12	10
Thornton	69	7	..	42	25	2	67	2	5
Warren	130	5	..	45	85	5	115	14	5
Waterville	8	8	8
Wentworth	63	17	..	37	26	14	58	4	15
Woodstock	105	24	..	48	51	17	97	2	19
Totals	7655	1063	40	4496	2994	839	6717	579	850

COOS COUNTY September 11, 1956	Ballots Cast, r	Ballots Cast, d	GOVERNOR				UNITED STATES SENATOR		
			Bussey, r	Dwinell, r	Powell, r	Shaw, d	Cotton, r	Moore, r	Pickett, d
Berlin—									
Ward 1	308	464	6	173	105	279	228	39	229
Ward 2	381	403	2	211	150	256	276	44	210
Ward 3	795	235	10	409	330	159	615	73	136
Ward 4	93	840	3	52	32	611	71	14	476
Carroll	72	49	..	22	45	36	57	8	34
Clarksville	17	12	..	6	11	8	12	3	7
Colebrook	393	60	2	218	143	40	351	21	39
Columbia	41	5	..	25	16	4	37	2	2
Dalton	53	20	1	29	21	16	49	3	17
Dummer	37	4	1	15	19	3	32	..	2
Errol	20	2	..	14	6	1	16	4	1
Gorham	296	156	3	175	105	104	264	16	97
Jefferson	85	6	2	52	31	3	78	7	2
Lancaster	540	92	2	299	230	74	493	30	75
Milan	85	20	2	44	37	15	62	18	15
Millsfield	4	1	..	4	..	1	3	..	1
Northumberland	267	270	4	159	87	201	228	22	191
Pittsburg	152	16	1	54	86	9	113	19	8
Randolph	48	2	1	33	13	1	41	5	1
Shelburne	53	5	..	40	13	5	49	4	5
Stark	61	12	..	50	10	7	49	7	7
Stewartstown	115	7	..	49	61	6	89	17	5
Stratford	86	94	..	53	29	72	75	8	72
Wentworth's Loc.	15	7	..	12	3	2	15	..	2
Whitefield	298	47	1	171	116	37	263	20	36
Totals	4315	2829	41	2369	1699	1950	3566	384	1670

FIRST CONGRESSIONAL DISTRICT September 11, 1956	REPRESENTATIVE IN CONGRESS			
	McGuirk, r	Morrow, r	Penn, d	Sullivan, d
Albany	11	24	2	3
Allenstown	12	56	148	88
Alton	56	303	8	14
Atkinson	41	90	1	10
Auburn	46	112	11	21
Barnstead	19	90	8	8
Barrington	26	95	8	7
Bartlett	55	257	7	18
Bedford	117	311	25	82
Belmont	70	260	13	18
Brentwood	91	119	4	3
Brookfield	9	34	1	..
Candia	120	143	4	13
Canterbury	19	98	1	3
Center Harbor	14	71	2	2
Chatham	19	2	1
Chester	61	159	3	3
Chichester	18	94	5	5
Conway	142	698	11	21
Danville	10	102
Deerfield	32	93	3	11
Derry	386	793	36	86
Dover—				
Ward 1	52	274	84	116
Ward 2	46	150	75	132
Ward 3	47	257	42	57
Ward 4	90	337	76	130
Ward 5	9	56	70	127
Durham	131	471	22	41
East Kingston	39	100	3	7
Eaton	2	46	..	7
Effingham	7	89	1	2
Epping	84	108	23	53
Epsom	26	108	2	10
Exeter	727	824	16	34
Farmington	68	247	38	20
Freedom	3	67	4	..
Fremont	59	92	..	4
Gilford	82	349	4	12
Gilmanton	19	92	7	12
Goffstown	226	516	84	295
Greenland	52	159	..	4
Hampstead	65	25	1	6
Hampton	567	577	6	32
Hampton Falls	122	111	3	5
Hart's Location	1	1	..	2
Hooksett	65	196	36	81
Hudson	66	310	36	144

FIRST CONGRESSIONAL DISTRICT September 11, 1956 (Continued)	REPRESENTATIVE IN CONGRESS			
	McGuirk, r	Morrow, r	Penn, d	Sullivan, d
Jackson	8	95	2	7
Kensington	40	72	5	21
Kingston	93	193	7	11
Laconia—				
Ward 1	61	291	12	22
Ward 2	53	214	54	117
Ward 3	19	139	2	13
Ward 4	81	346	9	22
Ward 5	83	330	11	39
Ward 6	98	448	11	23
Lee	32	75	3	8
Litchfield	6	36	3	6
Londonderry	85	136	4	23
Loudon	33	93	2	3
Madbury	20	63	9	5
Madison	13	74	1	1
Manchester—				
Ward 1	367	1082	114	311
Ward 2	325	867	137	454
Ward 3	125	490	204	520
Ward 4	129	338	106	549
Ward 5	28	63	238	454
Ward 6	253	457	248	791
Ward 7	42	93	313	912
Ward 8	186	368	270	1008
Ward 9	44	86	127	278
Ward 10	154	429	119	769
Ward 11	38	90	222	587
Ward 12	72	153	310	660
Ward 13	92	288	580	913
Ward 14	109	171	209	766
Meredith	111	298	10	31
Merrimack	34	147	6	20
Middleton	1	11	1	14
Milton	38	97	27	34
Moultonborough	69	149	3	6
New Castle	49	114	5	17
New Durham	5	72	3	4
New Hampton	27	113	8	4
Newfields	47	78	..	4
Newington	20	74	1	3
Newmarket	128	49	46	163
Newton	52	161	6	6
Northfield	52	151	4	12
North Hampton	135	192	4	9
Northwood	40	104	1	1
Nottingham	43	39	..	6
Ossipee	28	322	..	3

FIRST CONGRESSIONAL DISTRICT September 11, 1956 <i>(Concluded)</i>	REPRESENTATIVE IN CONGRESS			
	McGuirk, r	Morrow, r	Penn, d	Sullivan, d
Pelham	56	172	18	59
Pembroke	56	266	282	55
Pittsfield	53	248	8	17
Plaistow	95	197	5	16
Portsmouth—				
Ward 1	114	289	34	63
Ward 2	225	501	5	38
Ward 3	152	314	10	72
Ward 4	132	260	7	15
Ward 5	22	67	7	21
Raymond	94	88	15	20
Rochester—				
Ward 1	20	127	19	27
Ward 2	39	212	22	80
Ward 3	23	81	29	41
Ward 4	13	71	240	132
Ward 5	40	205	21	27
Ward 6	35	216	8	29
Rollinsford	27	142	173	97
Rye	147	360	16	10
Salem	259	918	5	22
Sanbornton	30	140	6	2
Sandown	31	48	..	6
Sandwich	14	107	2	1
Seabrook	63	148	7	8
Somersworth—				
Ward 1	13	62	215	51
Ward 2	3	40	161	119
Ward 3	9	50	231	159
Ward 4	9	19	311	216
Ward 5	3	4	185	90
South Hampton	25	40	1	1
Strafford	18	82	2	3
Stratham	110	111	3	8
Tamworth	25	256	1	7
Tilton	62	185	5	18
Tuftonboro	27	128	..	1
Wakefield	68	193	1	6
Windham	56	99	8	13
Wolfeboro	38	308	6	3
Totals	9784	26088	6462	12933

SECOND CONGRESSIONAL DISTRICT September 11, 1956	REPRESENTATIVE IN CONGRESS		
	Bass, r	Savchick, r	Brown, d
Acworth	45	19	8
Alexandria	48	12	6
Alstead	72	21	2
Amherst	391	51	12
Andover	132	34	33
Antrim	146	33	6
Ashland	118	105	30
Bath	44	26	9
Bennington	51	14	13
Benton	19	1	4
Berlin—			
Ward 1	74	217	208
Ward 2	109	244	179
Ward 3	208	536	125
Ward 4	23	61	454
Bethlehem	132	46	9
Boscawen	204	45	13
Bow	186	35	3
Bradford	86	22	6
Bridgewater	55	10	..
Bristol	247	53	17
Brookline	70	8	8
Campton	191	73	28
Canaan	175	64	16
Carroll	25	37	34
Charlestown	218	61	16
Chesterfield	113	15	8
Claremont—			
Ward 1	382	101	74
Ward 2	650	119	76
Ward 3	129	45	142
Clarksville	9	3	5
Colebrook	234	116	43
Columbia	26	9	3
Concord—			
Ward 1	262	42	65
Ward 2	224	48	12
Ward 3	269	53	10
Ward 4	835	199	37
Ward 5	601	144	24
Ward 6	442	138	63
Ward 7	1124	198	59
Ward 8	289	48	34
Ward 9	315	84	24
Cornish	126	24	11
Croydon	40	9	0
Dalton	37	10	17
Danbury	50	19	13

SECOND CONGRESSIONAL DISTRICT September 11, 1956 (Continued)	REPRESENTATIVE IN CONGRESS		
	Bass, r	Savchick, r	Brown, d
Deering	65	13	10
Dorchester	23	16	..
Dublin	104	32	6
Dummer	9	25	3
Dunbarton	97	33	8
Easton	15	6	4
Ellsworth	2	7	..
Enfield	150	47	16
Errol	11	6	2
Fitzwilliam	74	28	5
Francestown	84	20	1
Franconia	88	30	13
Franklin—			
Ward 1	198	54	19
Ward 2	113	32	70
Ward 3	222	69	49
Gilsum	26	7	4
Gorham	180	105	93
Goshen	48	14	10
Grafton	22	20	5
Grantham	30	9	10
Greenfield	60	11	7
Greenville	87	9	89
Groton	15	..	1
Hancock	144	16	7
Hanover	740	74	160
Harrisville	47	7	18
Haverhill	325	147	39
Hebron	46	11	2
Henniker	197	57	14
Hill	54	5	3
Hillsborough	256	73	17
Hinsdale	106	30	21
Holderness	123	50	12
Hollis	312	35	6
Hopkinton	342	49	11
Jaffrey	305	72	41
Jefferson	63	19	3
Keene—			
Ward 1	204	86	37
Ward 2	152	77	20
Ward 3	228	51	28
Ward 4	340	74	25
Ward 5	178	45	56
Lancaster	373	146	72
Landaff	16	16	3
Langdon	25	26	3
Lebanon	953	244	192

SECOND
CONGRESSIONAL
DISTRICT

September 11, 1956

(Continued)

REPRESENTATIVE IN CONGRESS

	Bass, r	Savchick, r	Brown, d
Lempster	37	5	10
Lincoln	56	51	46
Lisbon	146	82	23
Littleton	425	207	49
Lyman	26	3	7
Lyme	79	25	6
Lyndeborough	93	19	8
Marlborough	133	19	16
Marlow	42	8	9
Mason	61	6	1
Milan	27	57	13
Milford	538	131	64
Millsfield	2	2	1
Monroe	119	9	8
Mont Vernon	104	13	6
Nashua—			
Ward 1	803	84	161
Ward 2	340	50	133
Ward 3	23	5	210
Ward 4	69	13	161
Ward 5	34	2	238
Ward 6	38	12	344
Ward 7	91	29	375
Ward 8	332	80	610
Ward 9	38	9	308
Nelson	46	4	3
New Boston	58	42	6
Newbury	66	19	..
New Ipswich	81	24	11
New London	244	56	10
Newport	358	191	103
Northumberland	124	111	179
Orange	13	3	3
Orford	82	27	7
Peterborough	533	79	38
Piermont	67	9	13
Pittsburg	70	51	7
Plainfield	106	19	16
Plymouth	392	220	23
Randolph	34	12	1
Richmond	16	6	3
Rindge	110	12	8
Roxbury	7	3	..
Rumney	63	38	12
Salisbury	50	15	4
Sharon	17	2	4
Shelburne	41	8	4
Springfield	28	9	5

SECOND CONGRESSIONAL DISTRICT September 11, 1956 (Concluded)	REPRESENTATIVE IN CONGRESS		
	Rass, r	Savchick, r	Brown, d
Stark	27	24	9
Stewartstown	74	20	6
Stoddard	34	4	7
Stratford	64	18	74
Sullivan	21	9	..
Sunapee	252	72	22
Surry	32	4	4
Sutton	99	45	12
Swanzey	164	69	41
Temple	93	18	2
Thornton	48	14	6
Troy	39	17	45
Unity	40	19	..
Walpole	246	138	66
Warner	233	51	..
Warren	72	43	4
Washington	37	7	9
Waterville	8
Weare	128	84	16
Webster	65	7	..
Wentworth	53	8	13
Wentworth's Location	2	12	1
Westmoreland	131	28	15
Whitefield	167	111	35
Wilmot	46	10	8
Wilton	272	86	98
Winchester	97	30	40
Windsor	6	2	1
Woodstock	76	18	17
Totals	25366	8104	7001

COUNCILOR
DISTRICT
No. 1

September 11, 1956

	Frazer, r	Thorburn, r	Whittier, r	Frazer, d	Thorburn, d
Albany	5	2	22
Alexandria	19	12	16
Ashland	58	43	95
Bartlett	71	44	144
Bath	58	..	14	1	..
Benton	16	2	3	2	..
Berlin—					
Ward 1	90	36	97
Ward 2	61	63	142
Ward 3	157	79	332
Ward 4	24	14	28
Bethlehem	41	6	146	3	..
Bridgewater	19	11	26
Bristol	56	41	159
Campton	75	54	106
Canaan	24	101	93	..	1
Carroll	24	2	39
Chatham	4	..	10
Clarksville	1	..	8
Colebrook	83	89	133	..	1
Columbia	11	4	16
Conway	179	155	357
Dalton	21	..	25
Dorchester	3	14	15
Dummer	7	1	24
Easton	5	3	14
Eaton	6	1	28
Effingham	16	12	41
Ellsworth	3	..	5
Enfield	26	122	45	1	..
Errol	3	15
Franconia	32	4	76
Freedom	3	9	37
Gorham	46	48	135
Grafton	14	8	14
Groton	1	5	7
Hanover	211	374	192	..	10
Hart's Location	2
Haverhill	353	32	91
Hebron	14	13	26
Holderness	56	32	69
Jackson	17	28	33
Jefferson	20	6	52
Lancaster	134	..	308
Landaff	16	3	13
Lebanon	190	621	324
Lincoln	13	15	54
Lisbon	101	30	93

COUNCILOR DISTRICT No. 1					
September 11, 1956					
(Concluded)					
	Frazer, r	Thorburn, r	Whittier, r	Frazer, d	Thorburn, d
Littleton	164	23	445	1	..
Lyman	18	..	11
Lyme	31	47	22
Madison	11	27	37
Milan	22	7	43
Millsfield	4
Monroe	130	1	3	2	..
Moultonborough	64	46	55
Northumberland	90	32	100	1	..
Orange	1	6	5
Orford	39	39	24
Ossipee	77	47	111
Piermont	44	13	19
Pittsburg	22	22	44
Plymouth	134	113	314
Randolph	13	7	25
Rumney	38	23	24
Sandwich	35	32	24
Shelburne	16	6	22
Stark	13	10	21
Stewartstown	28	15	36
Stratford	23	11	41	2	..
Tamworth	61	54	65
Thornton	21	13	20
Tuftsboro	52	22	61
Warren	38	25	34
Waterville	7	1
Wentworth	12	20	18
Wentworth's Location	12	1	1
Whitefield	59	33	169
Wolfeboro	60	115	115
Woodstock	15	14	58
Totals	3734	2967	5695	13	12

COUNCILOR DISTRICT No. 2 September 11, 1956	Funkhouser, r	Lyons, r	Smalley, r	Thomson, r	Wentworth, d
Alton	71	204	32	32	17
Atkinson	16	11	9	61	12
Barnstead	22	57	20	5	14
Harrington	22	76	15	8	15
Belmont	45	104	70	47	30
Brentwood	14	21	9	134	6
Brookfield	5	32	4	3	..
Danville	10	33	11	50	4
Deerfield	20	9	9	65	10
Dover—					
Ward 1	43	86	174	23	168
Ward 2	26	44	117	14	160
Ward 3	27	54	220	10	75
Ward 4	42	65	291	17	178
Ward 5	7	15	36	6	171
Durham	348	80	146	33	62
East Kingston	18	14	4	95	10
Epping	36	51	5	92	72
Exeter	279	174	48	1026	47
Farmington	16	276	15	7	51
Fremont	22	34	9	70	4
Gilford	77	208	52	47	17
Gilmanton	20	33	15	28	18
Greenland	37	39	35	92	8
Hampstead	16	130	7	61	8
Hampton	228	164	78	493	40
Hampton Falls	29	30	16	125	9
Kensington	14	9	2	80	21
Kingston	36	32	26	163	17
Lee	37	32	23	9	9
Madbury	33	20	29	1	9
Middleton	10	1	1	9
Milton	12	98	11	11	41
New Castle	60	21	29	41	23
New Durham	4	65	8	2	5
Newfields	19	27	7	64	7
Newington	46	21	11	7	7
Newmarket	52	43	18	56	191
Newton	28	18	15	124	9
North Hampton	59	59	33	143	8
Northwood	48	49	17	9	3
Nottingham	24	16	9	22	7
Plaistow	19	80	30	117	23
Portsmouth—					
Ward 1	80	93	72	104	70
Ward 2	199	162	133	163	39
Ward 3	99	85	96	146	72
Ward 4	94	74	59	113	20
Ward 5	22	15	18	25	22

COUNCILOR DISTRICT No. 2	Funkhouser, r	Lyons, r	Smalley, r	Thomson, r	Wentworth, d
September 11, 1956					
(Concluded)					
Rochester—					
Ward 1	11	120	12	4	38
Ward 2	16	219	17	4	74
Ward 3	12	87	9	..	61
Ward 4	6	73	6	2	305
Ward 5	14	223	9	8	42
Ward 6	13	213	19	8	27
Rollinsford	27	48	81	5	229
Rye	148	66	55	196	28
Sandown	5	37	2	22	4
Seabrook	15	13	9	94	..
Somersworth—					
Ward 1	16	37	15	7	267
Ward 2	7	15	17	1	249
Ward 3	7	31	19	4	338
Ward 4	8	13	9	..	362
Ward 5	1	4	2	1	256
South Hampton	12	5	5	38	1
Strafford	20	69	8	3	3
Stratham	63	19	10	107	11
Wakefield	14	183	36	13	..
Totals	2896	4548	2434	4562	4113

COUNCILOR DISTRICT No. 3 September 11, 1956	Lang, r	Martel, r	Brassard, d	Bresnahan, d	Gosselin, d	Marcoux, d	O'Malley, d
Auburn	89	48	15	4	2	1	9
Candia	131	83	5	4	3	1	5
Chester	152	32	..	2	..	2	2
Derry	569	238	36	16	6	21	43
Hooksett	159	78	63	7	15	14	19
Londonderry	107	66	8	5	1	7	7
Manchester--							
Ward 1	838	522	216	23	10	19	175
Ward 2	656	480	281	55	29	30	251
Ward 3	251	347	236	56	36	67	355
Ward 4	238	206	201	67	17	17	385
Ward 5	47	39	319	73	32	27	348
Ward 6	350	320	333	123	46	78	536
Ward 7	23	98	512	41	105	196	500
Ward 8	221	315	620	36	51	284	371
Ward 9	66	54	193	27	12	10	165
Ward 10	326	232	431	54	26	56	342
Ward 11	69	51	327	27	22	33	430
Ward 12	46	175	819	16	63	95	97
Ward 13	41	343	1361	10	111	47	135
Ward 14	133	134	476	40	69	57	404
Raymond	82	57	2	2	9	5	11
Salem	508	332	8	8	4	2	7
Windham	75	30	1	5	1	2	8
Totals	5177	4280	6463	701	670	1071	4605

COUNCILOR DISTRICT No. 4	Fletcher, r	Lappe, r	Leonard, d	Nichols, d
September 11, 1956				
Alstead	64	15	..	2
Amherst	300	126	11	4
Antrim	125	26	5	2
Bedford	306	80	69	26
Bennington	46	9	8	4
Brookline	44	24	9	6
Chesterfield	62	29	4	3
Deering	61	12	3	10
Dublin	67	38	7	1
Fitzwilliam	88	7	..	4
Francestown	75	15	..	1
Gilsum	28	..	4	2
Goffstown	472	211	240	112
Greenfield	55	5	6	..
Greenville	70	15	81	21
Hancock	82	42	7	..
Harrisville	39	9	9	3
Hillsborough	251	35	9	8
Hinsdale	101	17	15	4
Hollis	184	148	1	7
Hudson	201	135	84	119
Jaffrey	251	72	18	22
Keene—				
Ward 1	191	60	29	9
Ward 2	145	64	11	5
Ward 3	181	35	16	6
Ward 4	256	90	18	8
Ward 5	147	39	42	11
Litchfield	25	12	7	4
Lyndeborough	79	27	3	4
Marlborough	119	20	8	10
Marlow	37	2	2	4
Mason	51	11
Merrimack	123	55	11	15
Milford	520	183	46	26
Mont Vernon	43	74	4	2
Nashua—				
Ward 1	451	322	125	110
Ward 2	181	174	94	98
Ward 3	7	18	109	188
Ward 4	36	45	122	123
Ward 5	18	20	141	200
Ward 6	26	21	181	329
Ward 7	66	52	223	264
Ward 8	165	215	345	630
Ward 9	20	27	141	375

COUNCILOR DISTRICT No. 4 September 11, 1956 (Concluded)				
	Fletcher, r	Lappe, r	Leonard, d	Nichols, d
Nelson	33	11	2	1
New Boston	75	21	3	3
New Ipswich	74	16	5	5
Pelham	116	84	53	28
Peterborough	322	236	23	18
Richmond	19	3	2	3
Rindge	89	10	4	1
Roxbury	4	4
Sharon	5	5
Stoddard	31	3	1	1
Sullivan	28	1	1	1
Surry	22	5	2	..
Swanzey	158	41	18	11
Temple	78	22	1	1
Troy	63	8	32	25
Walpole	267	52	29	15
Weare	171	24	9	11
Westmoreland	91	36	9	4
Wilton	260	74	82	26
Winchester	94	23	17	14
Windsor	7	1
Totals	7866	3315	2561	2951

COUNCILOR DISTRICT No. 5 September 11, 1956					
	Chandler, r	Tobey, r	Tobey, d	Chandler d	Daniell, d
Acworth	16	48
Allenstown	30	38
Andover	72	75	1
Boscawen	179	106	..	1	..
Bow	133	91	1
Bradford	83	34	..	2	..
Canterbury	63	59
Center Harbor	44	44
Charlestown	134	148
Chichester	60	51
Claremont—					
Ward 1	228	261
Ward 2	412	363
Ward 3	86	93
Concord—					
Ward 1	173	131
Ward 2	185	85
Ward 3	192	132	..	1	..
Ward 4	591	443	..	4	..
Ward 5	461	288
Ward 6	378	218
Ward 7	927	425
Ward 8	166	168	2
Ward 9	259	148	..	2	..
Cornish	85	67
Croydon	27	22
Danbury	37	30
Dunbarton	64	73
Epsom	83	43
Franklin—					
Ward 1	125	128
Ward 2	60	86	21
Ward 3	119	158	20
Goshen	34	28
Grantham	20	17
Henniker	141	111	1
Hill	34	27
Hopkinton	173	229
Laconia—					
Ward 1	195	146	1	..	4
Ward 2	141	119	..	1	1
Ward 3	88	67	2
Ward 4	234	177
Ward 5	237	162	..	3	1
Ward 6	263	272	..	1	..

COUNCILOR DISTRICT No. 5						
September 11, 1956						
(Concluded)						
		Chandler, r	Tobey, r	Tobey, d	Chandler d	Daniell, d
Langdon	28	18
Lempster	21	20
Loudon	68	56
Meredith	188	212
Newbury	76	15
New Hampton	69	66	1
New London	158	139
Newport	332	228	28
Northfield	67	127
Pembroke	224	100	..	4
Pittsfield	183	121
Plainfield	38	86
Salisbury	41	22
Sanbornton	87	81	..	1
Springfield	17	22
Sunapee	183	149
Sutton	104	48
Tilton	94	152
Unity	29	33
Warner	233	67	2	4
Washington	25	19
Webster	39	35
Wilmot	33	22	1
Totals	9369	7249	10	24	77	

SENATORIAL DISTRICT No. 1		Lamontagne, r	Rich, r	Lamontagne, d
September 11, 1956				
Berlin—				
Ward 1		3	2	377
Ward 2		21	52	324
Ward 3	100		25	220
Ward 4	3	701
Dummer	10	4
Errol	3	2
Gorham	15	113
Milan		3	4	16
Millsfield	1
Randolph		5	..	2
Shelburne		2	..	5
Wentworth's Location	7
Totals		134	114	1772

SENATORIAL DISTRICT No. 2		Conserve, r	O'Brien, r	Converse, d	O'Brien, d
September 11, 1956					
Bethlehem		55	99	1	..
Carroll		18	48
Clarksville		13	4
Colebrook	179		197	..	1
Columbia		7	34
Dalton		3	46
Franconia	37		65	..	1
Jefferson	10		72	..	2
Lancaster	85		438	..	14
Northumberland	56		185	..	2
Pittsburg	128		20	4	..
Stark	17		38
Stewartstown	54		55
Stratford	23		58	..	3
Whitefield	72		203
Totals		757	1562	5	23

SENATORIAL DISTRICT No. 3 September 11, 1956	Horner, r
Bath	56
Benton	15
Campton	241
Easton	20
Haverhill	375
Holderness	151
Landaff	21
Lincoln	76
Lisbon	180
Littleton	466
Lyman	24
Monroe	106
Piermont	66
Plymouth	541
Thornton	64
Woodstock	82
Total	2484

SENATORIAL DISTRICT No. 4 September 11, 1956	Hodgdon, r
Albany	27
Bartlett	234
Brookfield	38
Chatham	14
Conway	637
Eaton	32
Effingham	66
Freedom	51
Hart's Location	2
Jackson	85
Madison	81
Moultonborough	188
Ossipee	230
Sandwich	92
Tamworth	182
Tuftsboro	142
Wakefield	212
Waterville	7
Wolfeboro	211
Total	2331

SENATORIAL DISTRICT No. 5 September 11, 1956			
	Bennett, r	Mathews, r	Bennett, d
Alexandria	32	27	..
Ashland	100	110	..
Bridgewater	38	30	..
Bristol	159	156	..
Canaan	148	97	..
Dorchester	33	3	..
Ellsworth	5	4	..
Enfield	137	59	..
Grafton	34	8	..
Groton	11	6	..
Hanover	484	222	..
Hebron	36	23	..
Lebanon	689	359	..
Lyme	69	23	..
New Hampton	25	127	..
Orange	12	4	..
Orford	39	63	..
Rumney	70	18	..
Warren	76	10	..
Wentworth	36	16	..
Totals	2233	1356	14

SENATORIAL DISTRICT No. 6 September 11, 1956	Gardner, r	Rogers, r	Gardner, d	Rogers, d	Tarcliff, d
Alton	193	160
Barnstead	55	52
Belmont	168	165
Center Harbor	43	45	..	1	..
Gilford	264	182	2	3	1
Gilmanton	42	63
Laconia—					
Ward 1	159	206	..	6	6
Ward 2	113	169	2	2	18
Ward 3	53	109	..	3	..
Ward 4	189	253
Ward 5	185	238	4	4	3
Ward 6	215	345	5	..	1
Meredith	167	241
Sanbornton	57	111	1	1	..
Totals	1903	2339	14	20	29

SENATORIAL DISTRICT No. 7 September 11, 1956			
	Cleveland, r	Davis, r	Cushing, d
Andover	146	26	..
Boscawen	209	54	..
Canterbury	87	27	..
Concord—			
Ward 1	204	95	..
Ward 2	63	208	..
Danbury	67	7	..
Franklin—			
Ward 1	202	46	..
Ward 2	123	22	20
Ward 3	227	58	22
Hill	54	5	..
New London	234	80	..
Northfield	138	53	..
Tilton	178	58	..
Wilmot	46	10	..
Totals	1978	749	42

SENATORIAL DISTRICT No. 8 September 11, 1956			
	DeLude, r	Gamsby, r	Spanos, d
Acworth	43	17	7
Charlestown	160	102	16
Claremont—			
Ward 1	321	154	77
Ward 2	525	270	87
Ward 3	123	56	135
Cornish	116	38	15
Croydon	28	22	9
Goshen	31	34	8
Grantham	18	20	12
Langdon	36	15	3
Lempster	30	11	10
Newport	204	370	124
Plainfield	48	69	16
Springfield	16	23	5
Sunapee	64	279	27
Unity	62	8	6
Washington	12	30	11
Totals	1837	1518	568

SENATORIAL DISTRICT No. 9 September 11, 1956	
	Anderson, r
Antrim	120
Bradford	72
Concord—	
Ward 3	302
Ward 7	1119
Deering	56
Francestown	66
Henniker	185
Hillsborough	247
Hopkinton	299
Newbury	69
Salisbury	46
Sutton	103
Warner	222
Webster	58
Windsor	6
Total	2970

SENATORIAL DISTRICT No. 10 September 11, 1956				
	Barton, r	Rhodes, r	Rhodes, d	Waling, d
Alstead	17	79
Chesterfield	59	59	1	..
Gilsum	9	23	1	..
Keene—				
Ward 1	180	111	..	10
Ward 2	133	103
Ward 3	164	103	..	3
Ward 4	227	185	..	4
Ward 5	125	95	..	19
Marlow	9	38	1	..
Nelson	14	37
Roxbury	6	5
Stoddard	23	13
Sullivan	17	11
Surry	9	30	18	..
Walpole	61	347
Westmoreland	36	119
Totals	1089	1358	21	36

SENATORIAL DISTRICT No. 11					
September 11, 1956		English, r	Sherwin, r	Thomas, r	Rust, d
Bennington	63	2	3	..	2
Dublin	49	..	96
Fitzwilliam	55	39	14
Hancock	149	5	6
Harrisville	39	1	14	..	1
Hinsdale	72	41	14
Jaffrey	234	88	47	..	1
Marlborough	105	11	49
Peterborough	455	36	103	..	4
Richmond	17	5
Rindge	51	66	4
Sharon	13	..	6
Swansey	137	45	37	..	6
Troy	38	18	19	..	21
Winchesterr	91	18	14	..	12
Totals	1568	375	417	..	47

SENATORIAL DISTRICT No. 12					
September 11, 1956		Buckley, r	Goodwin, r	Holmes, r	McLean, r
Amherst	28	48	367	25	25
Brookline	6	30	29	7	7
Greenfield	8	8	35	13	13
Greenville	24	17	33	12	12
Hollis	10	274	60	27	27
Lyndeborough	17	26	54	9	9
Mason	9	30	22	1	1
Merrimack	14	58	74	32	32
Milford	95	90	436	96	96
Mont Vernon	86	8	22	9	9
Nashua—					
Ward 1	28	257	343	279	279
Ward 2	17	105	177	101	101
New Ipswich	10	23	48	20	20
Temple	9	38	44	9	9
Wilton	32	74	189	48	48
Totals	393	1086	1933	688	688

SENATORIAL DISTRICT No. 13		
September 11, 1956		
	Benjamin, r	Paquette, d
Nashua—		
Ward 3	20	256
Ward 4	66	174
Ward 5	27	270
Ward 6	44	462
Ward 7	95	449
Ward 8	306	754
Ward 9	37	366
Totals	595	2731

SENATORIAL DISTRICT No. 14		
September 11, 1956		
	Ferguson, r	Ferguson, d
Allenstown	59	..
Bedford	332	..
Bow	176	..
Chichester	96	1
Dunbarton	110	..
Epsom	121	1
Goffstown	578	..
Hooksett	197	3
Loudon	115	4
New Boston	81	..
Pembroke	274	3
Pittsfield	293	4
Weare	150	2
Totals	2582	18

SENATORIAL DISTRICT No. 15 September 11, 1956	Colbath, r	Rainie, r	Colbath, d
Concord—			
Ward 4	563	498	4
Ward 5	290	472	5
Ward 6	276	327	5
Ward 8	142	191	5
Ward 9	225	187	2
Totals	1496	1675	11

SENATORIAL DISTRICT No. 16 September 11, 1956	Burgess, r	Mahony, r	Packard, r	Wilcox, d
Manchester—				
Ward 1	79	478	921	218
Ward 2	62	375	781	522
Ward 9	25	37	75	316
Totals	166	890	1777	1056

SENATORIAL DISTRICT No. 17 September 11, 1956		
	Cronin, r	Caron, d
Manchester—		
Ward 3	454	552
Ward 4	310	316
Ward 10	451	878
Totals	1215	1746

SENATORIAL DISTRICT September 11, 1956 No. 18						
	Gilmore, r	Corey, d	Desrochers, d	Laughlin, d	Lavoie, d	Provost, d
Manchester—						
Ward 5	28	206	91	179	87	176
Ward 7	130	316	186	275	300	238
Ward 8	488	197	202	216	393	338
Ward 11	86	205	87	181	162	143
Ward 14	220	175	186	172	89	415
Totals	952	1099	752	1023	1031	1310

SENATORIAL DISTRICT No. 19 September 11, 1956		
	Chenard, r	Daniel, d
Manchester—		
Ward 12	186	1050
Ward 13	367	1352
Totals	553	2402

SENATORIAL DISTRICT No. 20 September 11, 1956	Furlong, r	Bergeron, d	Tanner, d	Watson, d
Farmington	230	12	42	6
Middleton	10	2	13	..
Milton	92	..	96	..
New Durham	47	1	5	4
Rochester—				
Ward 1	106	19	13	18
Ward 2	184	64	16	25
Ward 3	84	35	9	50
Ward 4	65	365	23	30
Ward 5	197	35	6	15
Ward 6	163	30	7	15
Somersworth—				
Ward 1	62	60	200	18
Ward 2	28	133	124	37
Ward 3	45	139	193	61
Ward 4	25	360	123	40
Ward 5	6	100	160	20
Strafford	83	..	2	2
Totals	1427	1355	1032	341

SENATORIAL DISTRICT No. 21			
September 11, 1956			
	Green, r	Karkavelas, r	Dunfey, d
Barrington	71	42	15
Dover—			
Ward 1	70	252	147
Ward 2	52	142	166
Ward 3	97	207	80
Ward 4	160	257	162
Ward 5	18	48	152
Durham	193	369	67
Lee	53	40	11
Madbury	39	40	10
Rollinsford	148	27	187
Totals	901	1424	997

SENATORIAL DISTRICT No. 22			
September 11, 1956			
	Adams, r	Dion, r	Conway, d
Auburn	104	50	26
Candia	191	69	14
Chester	169	49	7
Deerfield	94	19	10
Derry	819	446	91
Hudson	263	98	145
Litchfield	38	1	8
Londonderry	173	60	21
Manchester—			
Ward 6	486	175	869
Northwood	92	32	1
Nottingham	53	19	5
Pelham	145	49	64
Raymond	131	47	31
Salem	748	440	24
Windham	101	52	10
Totals	3607	1606	1326

SENATORIAL DISTRICT No. 23 September 11, 1956	Merrill, r		Merrill, d
Atkinson	100		..
Brentwood	140		..
Danville	97		..
East Kingston	114		..
Epping	161		..
Exeter	1218		..
Fremont	124		..
Hampstead	190		..
Hampton	1057		11
Hampton Falls	216		..
Kensington	90		..
Kingston	229		..
Newfields	98		..
Newton	173		..
North Hampton	302		..
Plaistow	233		..
Sandown	60		..
Seabrook	131		..
South Hampton	57		..
Totals	4790		11

SENATORIAL DISTRICT No. 24 September 11, 1956	Durell, r	Humphreys, r	Dawson, d
Greenland	63	148	9
New Castle	27	139	26
Newington	26	67	8
Newmarket	103	70	190
Portsmouth—			
Ward 1	166	247	91
Ward 2	307	450	41
Ward 3	172	317	89
Ward 4	110	303	27
Ward 5	32	56	30
Rye	119	391	26
Stratham	44	163	10
Totals	1169	2351	547

ROCKINGHAM COUNTY September 11, 1956	SHERIFF		SOLICITOR		TREASURER		REGISTER OF DEEDS	
	Frink, r	Pollard, d	Brigham, r	Riordan, d	Lothrop, r	Dunfey, d	Greene, r	Beauchesne, d
Atkinson	117	7	103	10	92	10	108	7
Auburn	133	21	121	21	115	21	124	22
Brentwood	176	6	166	5	170	6	172	6
Candia	233	14	201	15	197	10	213	14
Chester	208	6	192	6	190	7	204	5
Danville	99	4	98	3	93	4	103	3
Deerfield	113	10	108	11	110	10	115	11
Derry	896	101	804	92	787	97	880	97
East Kingston	127	8	121	8	123	9	129	5
Epping	183	71	163	68	159	70	179	65
Exeter	1338	48	1350	48	1366	49	1386	49
Fremont	145	4	122	4	125	4	143	4
Greenland	198	7	199	8	185	8	194	7
Hampstead	216	10	193	8	191	8	210	9
Hampton	892	40	861	37	834	45	923	40
Hampton Falls	201	9	187	8	180	9	207	6
Kensington	86	24	91	22	89	24	97	21
Kingston	249	16	246	14	237	15	256	14
Londonderry	182	18	174	18	169	17	186	21
New Castle	145	21	137	25	133	23	144	18
Newfields	107	6	116	6	102	7	104	7
Newington	74	6	78	6	76	7	85	5
Newmarket	145	190	141	189	133	190	148	202
Newton	190	10	178	10	171	10	185	9
North Hampton	284	9	271	9	277	10	286	9
Northwood	107	2	100	2	96	2	114	1
Nottingham	71	7	63	6	62	6	66	7
Plaistow	250	24	231	19	227	22	243	21
Portsmouth—								
Ward 1	353	89	281	101	268	92	290	91
Ward 2	625	40	566	45	543	37	590	35
Ward 3	392	69	366	93	364	79	364	70
Ward 4	326	16	277	25	260	18	310	19
Ward 5	40	23	32	32	33	24	29	23
Raymond	166	31	144	35	142	33	163	31
Rye	468	27	469	27	436	28	459	24
Salem	1029	20	887	23	846	22	932	24
Sandown	73	5	64	3	64	4	68	3
Seabrook	138	18	112	18	101	22	136	15
South Hampton	63	2	61	1	58	1	60	2
Stratham	187	11	191	10	187	11	197	11
Windham	120	13	105	15	104	13	118	10
Totals	11145	1063	10370	1106	10095	1084	10920	1043

ROCKINGHAM COUNTY September 11, 1956	REGISTER OF PROBATE		COMMISSIONERS					
	Nay, r	Rousseau, d	1st Dist.		2nd Dist. Fuller, r	3rd Dist.		
			Brown, r	Larcom, r		Bartlett, r	Eastman, d	Leathe, d
Atkinson	98	10	73	23	93	87	2	9
Auburn	21	20	65	56	118	112	14	10
Brentwood	162	7	85	80	140	180	3	3
Candia	209	16	185	24	185	173	8	3
Chester	199	5	170	22	203	181	3	2
Danville	99	3	59	37	96	91	..	4
Deerfield	110	9	69	37	101	94	8	..
Derry	872	91	742	163	840	720	50	26
East Kingston	114	5	52	62	114	122
Epping	171	70	94	69	172	160	50	13
Exeter	1332	47	786	568	1166	1154	36	6
Fremont	136	4	80	50	155	114	2	1
Greenland	190	7	124	84	165	164	3	1
Hampstead	195	9	106	98	184	170	2	4
Hampton	889	37	790	207	720	696	22	10
Hampton Falls	202	8	133	59	171	166	5	4
Kensington	80	21	52	50	86	92	32	..
Kingston	240	13	123	106	238	244	6	10
Londonderry	179	21	152	27	159	146	13	3
New Castle	135	18	95	63	113	111	10	3
Newfields	102	7	76	25	6	..
Newington	82	5	39	55	68	61	4	2
Newmarket	148	225	110	47	124	115	85	70
Newton	175	10	108	61	170	163	6	4
North Hampton	281	6	177	126	248	238	4	5
Northwood	106	1	89	18	89	97	2	..
Nottingham	64	6	36	24	60	55	6	..
Plaistow	231	22	171	64	223	218	5	20
Portsmouth—								
Ward 1	281	94	214	173	219	214	67	16
Ward 2	564	35	494	245	434	399	24	19
Ward 3	354	71	337	124	287	280	37	35
Ward 4	289	19	245	140	219	205	12	..
Ward 5	30	22	25	20	22	23	8	8
Raymond	163	28	88	60	158	138	18	10
Rye	456	25	301	183	283	374	11	10
Salem	848	..	541	316	765	751	6	15
Sandown	65	3	47	12	71	63	..	3
Seabrook	119	16	111	19	80	82	12	5
South Hampton	61	2	32	27	58	59	2	..
Stratham	195	10	96	110	153	154	..	3
Windham	109	14	82	19	100	89	10	3
Totals	10456	1042	7454	3753	9150	8755	594	340

STRAFFORD COUNTY September 11, 1956	SHERIFF		SOLICITOR			TREASURER	
	Dodge, r	Pare, d	Davis, r	McCarthy, d	Moher, d	Lawless, r	Cornier, d
Barrington	102	18	109	9	9	..	16
Dover—							
Ward 1	283	175	268	146	91	..	150
Ward 2	165	198	147	132	111	..	184
Ward 3	272	92	231	62	55	3	84
Ward 4	351	198	327	175	64	10	176
Ward 5	58	179	52	167	63	..	161
Durham	511	58	524	56	7	..	53
Farmington	271	60	255	28	21	..	60
Lee	79	11	79	6	5	..	10
Madbury	67	10	63	7	6	..	10
Middleton	11	11	11	12	2	..	11
Milton	101	61	95	42	18	..	53
New Durham	59	6	52	3	2	..	6
Rochester—							
Ward 1	111	43	109	20	24	..	45
Ward 2	197	84	205	29	77	1	106
Ward 3	89	82	91	34	39	..	86
Ward 4	57	392	55	168	187	11	414
Ward 5	201	51	199	26	23	3	55
Ward 6	177	40	186	23	22	3	41
Rollinsford	155	270	151	197	68	..	237
Somersworth—							
Ward 1	63	273	72	223	52	..	272
Ward 2	30	305	36	188	114	..	281
Ward 3	50	412	57	239	122	..	359
Ward 4	25	548	29	331	214	..	416
Ward 5	6	294	6	176	99	..	276
Strafford	85	5	82	4	1	2	3
Totals	3576	3876	3491	2503	1496	33	3565

STRAFFORD COUNTY September 11, 1956	REGISTER OF DEEDS							REGISTER OF PROBATE	
	Holmes, r	Chadbourne, d	Flanagan, d	Jackson, d	Lagueux, d	St. Laurent, d	Senechal, d	Waldron, r	Waldron, d
Barrington	110	..	8	2	4	5	..	3	19
Dover—									
Ward 1	247	5	118	39	49	32	16	9	191
Ward 2	152	2	111	51	39	40	15	..	210
Ward 3	193	3	91	10	5	6	5	11	89
Ward 4	334	..	131	65	20	25	5	13	191
Ward 5	53	1	82	79	33	25	11	..	176
Durham	429	12	19	9	8	12	62
Farmington	250	..	29	3	12	18	..	14	57
Lee	79	3	7	1	1	10
Madbury	69	..	6	..	5	..	2	..	9
Middleton	12	1	12	11
Milton	98	..	22	7	14	36	3	..	53
New Durham	53	..	6	1	2	1	..	1	8
Rochester—									
Ward 1	116	3	12	4	6	17	35
Ward 2	200	3	43	3	17	43	5	..	72
Ward 3	91	3	10	3	32	35	3	5	66
Ward 4	59	4	9	1	151	187	42	..	315
Ward 5	194	2	12	2	23	16	2	3	45
Ward 6	181	5	12	3	12	16	6	1	35
Rollinsford	137	..	9	1	24	28	267	..	210
Somersworth—									
Ward 1	60	5	21	1	56	192	12	..	257
Ward 2	31	13	10	2	82	215	30	..	262
Ward 3	50	11	20	2	92	278	45	..	329
Ward 4	24	4	33	1	166	277	120	..	350
Ward 5	6	8	6	..	96	192	28	..	218
Strafford	85	..	3	1	..	1	4
Totals	3313	88	842	291	948	1697	617	61	3284

STRAFFORD COUNTY September 11, 1956	COMMISSIONERS								
	Fellows, r	Hayes, r	Tecce, r	Courchesne, d	Courteau, d	Greene, d	O'York, d	Paradis, d	Cater, d
Barrington	100	89	88	2	11	4	3	14	11
Dover—									
Ward 1	233	187	181	65	120	141	60	92	60
Ward 2	152	109	107	88	154	150	98	69	43
Ward 3	279	195	194	35	52	62	45	32	28
Ward 4	327	243	253	74	140	170	70	76	51
Ward 5	47	29	31	68	133	143	68	57	24
Durham	398	403	521	12	20	38	22	35	30
Farmington	217	280	201	11	8	34	15	52	31
Lee	56	46	77	1	2	4	6	6	6
Madbury	60	51	58	1	5	9	6	11	7
Middleton	9	10	7	2	..	4	5	10	1
Milton	75	97	74	5	10	38	13	42	37
New Durham	40	53	36	2	4	2	1	9	3
Rochester—									
Ward 1	82	94	64	..	3	13	12	26	19
Ward 2	163	156	128	14	17	36	28	92	44
Ward 3	72	75	62	25	17	17	12	86	45
Ward 4	46	45	33	62	60	198	21	385	181
Ward 5	151	169	136	9	15	18	4	47	24
Ward 6	123	155	108	9	16	15	9	34	23
Rollinsford	141	87	83	75	70	93	67	144	115
Somersworth—									
Ward 1	55	54	52	23	36	203	29	219	240
Ward 2	27	24	24	67	71	142	24	215	291
Ward 3	47	35	34	64	77	224	42	276	349
Ward 4	16	17	10	98	125	234	40	284	399
Ward 5	5	4	4	77	47	163	16	202	265
Strafford	74	79	72	1	..	2	2	4	4
Totals	2995	2786	2638	890	1213	2157	718	2519	2340

BELKNAP COUNTY September 11, 1956	SHERIFF					
	Athanas, r	Crockett, r	Hamilton, r	Drouin, d	Athanas, d	Crockett, d
Alton	100	212	52	15
Barnstead	50	43	17	8
Belmont	20	346	2	10	..	42
Center Harbor	34	49	4	5	1	..
Gilford	106	316	18	17	..	2
Gilmanton	37	71	8	15	..	5
Laconia—						
Ward 1	111	231	23	17	1	7
Ward 2	71	198	21	141	5	16
Ward 3	49	105	8	9	1	2
Ward 4	111	320	22	18
Ward 5	129	290	17	35	9	14
Ward 6	174	361	30	23	6	6
Meredith	178	211	26	26	6	4
New Hampton	63	77	9	12
Sanbornton	32	129	11	8	..	5
Tilton	80	165	9	27
Totals	1345	3124	277	386	29	109

BELKNAP COUNTY September 11, 1956	SOLICITOR				TREASURER	
	O'Neill, r	O'Neill, d	O'Neill, d	Chandler, d	Parker, r	Huff, d
Alton	313	305	..
Barnstead	94	93	..
Belmont	286	230	..
Center Harbor	82	81	..
Gilford	397	5	409	1
Gilmanton	91	91	..
Laconia—						
Ward 1	320	3	4	1	323	6
Ward 2	249	3	83	..	248	2
Ward 3	149	1	149	1
Ward 4	375	405	..
Ward 5	363	6	..	1	380	1
Ward 6	496	1	5	..	412	2
Meredith	352	358	..
New Hampton	116	..	2	..	121	..
Sanbornton	154	2	155	..
Tilton	222	..	9	..	210	9
Totals	4059	21	103	2	3970	43

BELKNAP COUNTY September 11, 1956	REGISTER OF DEEDS		REGISTER OF PROBATE		
	Raymond, r	Raymond, d	Tilton, r	Langlois, d	Tilton, d
Alton	315	..	312
Barnstead	96	..	96
Belmont	297	..	294
Center Harbor	86	1	78
Gilford	412	1	404	..	1
Gilmanton	96	..	91
Laconia—					
Ward 1	341	4	328
Ward 2	247	6	233	10	1
Ward 3	158	3	150
Ward 4	414	..	412
Ward 5	402	3	373	..	2
Ward 6	514	2	507	..	1
Meredith	368	7	362
New Hampton	123	..	122
Sanbornton	157	1	162	..	1
Tilton	213	..	212
Totals	4239	28	4136	10	6

BELKNAP COUNTY September 11, 1956	COMMISSIONERS					
	1st Dist.		2nd Dist.		3rd Dist.	
	Stafford, r	Boulanger, d	Smith, r	Fitzgerald, d	Sawyer, r	York, d
Alton	301	..	283	..	287	..
Barnstead	90	..	78	..	83	..
Belmont	283	..	259	..	256	..
Center Harbor	79	..	78	..	77	..
Gilford	372	1	349	1	395	2
Gilmanton	95	..	89	..	92	..
Laconia—						
Ward 1	325	7	276	8	282	2
Ward 2	235	26	203	20	203	22
Ward 3	149	..	125	..	127	..
Ward 4	391	..	341	..	345	..
Ward 5	377	1	326	1	337	2
Ward 6	497	2	439	2	466	2
Meredith	339	..	365	..	314	..
New Hampton	115	2	110	2	102	2
Sanbornton	156	..	144	..	153	..
Tilton	209	8	192	9	195	8
Totals	4013	47	3657	43	3714	46

CARROLL COUNTY September 11, 1956	SHERIFF	SOLICITOR		TREASURER	REGISTER OF DEEDS
	Foss, r	Shea, r	Rayno, d	Berry, r	Gray, r
Albany	34	36	5	32	33
Bartlett	275	170	33	249	151
Brookfield	41	39	..	44	41
Chatham	19	17	1	16	16
Conway	736	767	32	686	669
Eaton	43	46	5	40	39
Effingham	83	75	4	70	68
Freedom	64	62	4	56	51
Hart's Location	2	2	..	2	2
Jackson	97	98	11	85	80
Madison	86	82	..	81	82
Moultonborough	209	176	8	182	184
Ossipee	247	218	5	226	223
Sandwich	107	90	6	94	95
Tamworth	234	209	5	197	183
Tuftonboro	146	128	1	139	130
Wakefield	228	217	8	230	212
Wolfeboro	319	288	5	321	318
Totals	2970	2720	133	2750	2577

CARROLL COUNTY September 11, 1956	REGISTER OF PROBATE	COMMISSIONERS			
	White, r	Edgerly, r	Leighton, r	MacKenzie, r	
Albany	34	24	35	25	
Bartlett	246	158	270	140	
Brookfield	40	41	37	41	
Chatham	18	13	19	12	
Conway	678	571	741	563	
Eaton	41	31	42	27	
Effingham	73	72	69	71	
Freedom	58	50	48	47	
Hart's Location	2	2	2	2	
Jackson	85	49	91	50	
Madison	83	65	69	58	
Moultonborough	192	183	155	153	
Ossipee	237	207	197	195	
Sandwich	96	84	88	79	
Tanworth	205	159	172	135	
Tuftsboro	133	134	104	105	
Wakefield	214	175	172	208	
Wolfeboro	310	311	269	267	
Totals	2745	2329	2580	2178	

MERRIMACK COUNTY September 11, 1956	SHERIFF			SOLICITOR	TREASURER
	Parker, r	Parker, d	La Branche, d	Stanley, r	Rainie, r
Allenstown	51	58	55
Andover	148	147	142
Boscawen	225	235	231
Bow	210	194	202
Bradford	87	81	85
Canterbury	110	1	..	103	107
Chichester	98	94	93
Concord—					
Ward 1	265	3	..	260	254
Ward 2	248	251	235
Ward 3	294	1	..	280	288
Ward 4	944	4	..	883	857
Ward 5	668	636	657
Ward 6	517	497	485
Ward 7	1223	2	..	1168	1165
Ward 8	310	278	277
Ward 9	372	1	..	353	345
Danbury	61	59	61
Dunbarton	116	1	..	112	115
Epsom	122	115	116
Franklin—					
Ward 1	199	180	182
Ward 2	121	..	22	111	111
Ward 3	243	..	23	237	232
Henniker	203	1	..	194	217
Hill	45	46	50
Hooksett	216	199	197
Hopkinton	321	346	349
Loudon	122	2	..	115	115
Newbury	67	75	70
New London	266	263	264
Northfield	165	167	162
Pembroke	284	277	282
Pittsfield	272	246	251
Salisbury	53	53	54
Sutton	117	115	120
Warner	249	2	..	243	237
Webster	60	61	63
Wilmot	46	45	44
Totals	9118	18	45	8777	8770

MERRIMACK COUNTY September 11, 1956	REGISTER OF DEEDS							
	Cheney, r	Conant, r	Dane, r	Engel, r	Madden, r	Morton, r	Roy, r	Roy, d
Allenstown	5	2	2	3	4	19	28	..
Andover	25	76	2	1	2	17	40	1
Boscawen	5	56	2	2	10	27	163	..
Bow	16	11	10	36	149	..
Bradford	4	31	2	..	2	19	53	..
Canterbury	44	1	..	4	11	63	2
Chichester	10	9	6	1	13	14	62	..
Concord—								
Ward 1	13	12	56	57	176	15
Ward 2	12	8	7	3	29	28	191	..
Ward 3	22	10	..	12	21	28	242	6
Ward 4	91	37	28	8	25	224	659	16
Ward 5	34	33	23	3	27	135	514	3
Ward 6	42	24	12	3	20	91	427	19
Ward 7	109	51	27	7	49	302	821	22
Ward 8	22	8	2	5	139	29	149	5
Ward 9	20	13	4	4	21	63	300	7
Danbury	10	17	1	1	..	14	23	..
Dunbarton	20	5	2	3	4	23	71	..
Epsom	8	8	18	5	9	21	65	..
Franklin—								
Ward 1	3	218	1	5	54	..
Ward 2	1	125	7	21	..
Ward 3	4	236	1	5	2	18	44	..
Henniker	22	17	16	4	11	33	148	2
Hill	4	32	..	2	1	2	21	..
Hooksett	56	19	15	16	9	53	60	..
Hopkinton	16	58	5	4	4	93	217	..
Loudon	8	20	7	4	6	11	70	1
Newbury	6	8	9	5	1	23	28	..
New London	8	125	8	3	11	37	101	..
Northfield	15	111	9	16	3	23	24	..
Pembroke	23	62	9	10	16	45	157	7
Pittsfield	6	49	6	18	15	43	145	..
Salisbury	3	27	2	3	32	..
Sutton	8	30	1	1	5	24	76	2
Warner	15	63	7	5	10	53	137	..
Webster	1	24	1	1	..	15	31	..
Wilmot	5	8	3	15	25	2
Totals	672	1687	236	155	542	1661	5587	110

MERRIMACK COUNTY September 11, 1956	REGISTER OF PROBATE Philbrick, r	COMMISSIONERS							
		1st Dist.			2nd Dist.			3rd Dist.	
		McIntosh, r	Taylor, r	McIntosh, d	Colby, r	Forst, r	Thompson, d	Morgan, r	Coll, d
Allentown	58	26	26	..	37	18	..	56	..
Andover	148	58	82	1	122	27	..	118	..
Boscawen	224	103	123	1	154	106	..	187	..
Bow	182	113	89	..	70	142	..	217	..
Bradford	95	58	25	..	62	28	..	65	..
Canterbury	110	49	57	1	45	66	..	81	..
Chichester	103	44	57	..	41	61	..	86	..
Concord—									
Ward 1	270	112	175
Ward 2	244	165	99	..	133	117	..	208	..
Ward 3	274	153	171	..	144	139	..	228	..
Ward 4	896	630	363	..	522	379	..	748	..
Ward 5	621	481	234	..	313	319	..	516	..
Ward 6	514	352	215	..	270	235	..	423	..
Ward 7	1194	877	392	5	554	636	..	1026	..
Ward 8	289	147	175	..	128	181	..	244	..
Ward 9	341	249	152	1	216	141	..	300	..
Danbury	64	8	47	..	51	21	..	49	..
Dunbarton	118	61	58	..	59	61	..	110	..
Epsom	125	62	53	..	67	52	..	109	..
Franklin—									
Ward 1	197	80	110	..	125	111	..	153	..
Ward 2	121	48	59	..	87	49	18	86	11
Ward 3	246	130	81	..	173	75	17	156	16
Henniker	224	108	81	..	152	43	..	164	..
Hill	54	15	28	..	42	11	..	42	..
Hooksett	206	82	129	..	133	77	..	205	..
Hopkinton	342	211	143	..	224	123	..	284	..
Loudon	116	79	26	..	45	83	..	99	..
Newbury	78	42	29	..	56	14	..	61	..
New London	289	83	152	..	199	65	..	215	..
Northfield	171	41	122	..	123	55	..	142	..
Pembroke	287	149	133	1	168	118	..	259	..
Pittsfield	272	157	77	..	158	93	..	197	..
Salisbury	58	18	33	..	37	24	..	44	..
Sutton	135	60	50	..	87	30	..	94	..
Warner	259	173	74	..	177	64	..	204	..
Webster	63	24	45	..	28	48	..	55	..
Wilmot	47	25	18	..	45	5	..	39	..
Totals	9035	5273	3983	10	5047	3817	35	7270	27

HILLSBOROUGH COUNTY September 11, 1956	SHERIFF			SOLICITOR		TREASURER	
	O'Brien, r	O'Brien, d	Tetreault, d	Leclerc, r	Dana, d	Quinn, r	Beaudet, d
Amherst	8	14	1	362	14	348	12
Antrim	2	10	..	114	4	119	5
Bedford	23	55	58	338	101	326	100
Bennington	2	11	..	46	12	46	14
Brookline	13	1	51	11	54	9
Deering	10	1	50	10	57	11
Francestown	1	..	65	..	65	..
Goffstown	13	263	174	560	376	526	367
Greenfield	6	..	37	4	47	4
Greenville	43	65	64	100	82	105
Hancock	7	1	101	7	109	8
Hillsborough	19	3	227	14	224	13
Hollis	7	4	6	70	9	73	8
Hudson	110	79	244	176	252	171
Litchfield	2	7	4	35	10	37	10
Lyndeborough	1	7	..	62	7	87	7
Manchester—							
Ward 1	313	138	1102	322	396	308
Ward 2	46	435	194	853	487	625	489
Ward 3	46	565	194	405	615	440	584
Ward 4	30	533	145	160	267	80	82
Ward 5	548	174	90	890	85	840
Ward 6	787	297	320	987	463	1023
Ward 7	831	580	141	1403	135	1350
Ward 8	742	581	532	1363	480	1287
Ward 9	296	118	91	330	94	309
Ward 10	679	244	464	656	438	637
Ward 11	583	242	89	850	81	850
Ward 12	428	623	179	1012	91	998
Ward 13	627	993	341	1227	309	1242
Ward 14	14	643	399	191	905	181	877
Mason	1	..	42	1	50	1
Merrimack	17	11	118	23	136	23
Milford	20	79	5	454	67	571	64
Mont Vernon	12	5	1	90	6	95	6
Nashua—							
Ward 1	157	55	573	163	621	158
Ward 2	116	61	277	147	272	148
Ward 3	1	148	119	19	239	21	236
Ward 4	157	65	53	170	55	159
Ward 5	1	175	132	25	255	22	252
Ward 6	2	250	212	36	392	32	386
Ward 7	282	210	83	410	81	429
Ward 8	9	439	408	255	707	283	700
Ward 9	197	248	36	264	30	353
New Boston	1	5	3	75	6	82	7
New Ipswich	3	8	3	72	9	92	10
Pelham	52	32	144	69	143	68
Peterborough	4	35	6	421	39	498	39
Sharon	3	7	3	15	5
Temple	2	2	..	50	2	76	2
Weare	7	20	1	127	21	132	17
Wilton	4	96	15	231	92	300	86
Windsor	1	..	6	..	6	1
Totals	260	10832	6905	10578	15254	9963	14870

HILLSBOROUGH COUNTY September 11, 1956	REGISTER OF DEEDS							
	Martel, r	Bresnahan, d	Burpee, d	Corriveau, D., d	Corriveau, R., d	Dion, d	Garrety, d	Gauthier, d
Amherst	340	5	1	3	2	..
Antrim	112	4
Bedford	320	1	1	28	12	11	1	12
Bennington	46	1	2	1
Brookline	53	6	1	1	1	..
Deering	55	7	3
Francestown	66	1
Goffstown	575	3	3	84	2	26	27	..
Greenfield	44	1	..	2
Greenville	73	..	1	43	7	21	..	10
Hancock	116	7
Hillsborough	243	1	..	7	..	2	..	1
Hollis	70	3	..	4
Hudson	240	..	1	113	2	75	..	2
Litchfield	32	1	4
Lyndeborough	79	1	..	3	..	1
Manchester—								
Ward 1	417	17	24	109	16	93	3	36
Ward 2	796	30	15	133	24	104	11	71
Ward 3	447	56	13	184	50	125	11	46
Ward 4	81	53	5	123	19	150	18	45
Ward 5	87	61	11	78	105	140	7	72
Ward 6	430	87	23	178	41	161	7	56
Ward 7	96	89	11	316	72	182	4	134
Ward 8	502	62	10	296	76	211	8	91
Ward 9	89	32	4	77	12	37	1	51
Ward 10	452	36	9	295	58	132	7	82
Ward 11	91	37	5	198	27	132	21	93
Ward 12	143	12	1	248	37	131	1	213
Ward 13	356	19	10	423	64	242	2	439
Ward 14	181	49	15	199	87	180	23	83
Mason	44
Merrimack	129	1	2	7	1	5
Milford	549	5	1	8	5	47	3	..
Mont Vernon	92	1	..	3	..	1
Nashua—								
Ward 1	597	1	1	112	3	100
Ward 2	267	..	1	88	3	81	..	1
Ward 3	15	2	1	144	9	102	1	1
Ward 4	55	3	..	115	1	95	..	4
Ward 5	25	139	12	129	1	..
Ward 6	35	4	3	274	6	163	2	3
Ward 7	76	3	..	227	6	202	1	3
Ward 8	262	8	2	521	16	340	1	9
Ward 9	34	2	..	238	6	206	..	11
New Boston	80	1	..	1	1	1	1	..
New Ipswich	76	1	1	..	1
Pelham	152	3	..	36	3	16	5	8
Peterborough	458	2	1	8	6	6	1	3
Sharon	10	1	1	1
Temple	61	1
Weare	143	4	2	6	1	2
Wilton	259	4	1	14	1	66	1	2
Windsor	7
Totals	10058	694	177	5113	799	3733	172	1583

HILLSBOROUGH COUNTY September 11, 1956	REGISTER OF DEEDS					REGISTER OF PROBATE	
	Horan, d	Joyce, d	Noel, d	Roy, d	Sullivan, d	Powers, r	Bourassa, d
Amherst	1	2	1	2	346	14
Antrim	4	107	6
Bedford	1	25	11	317	164
Bennington	2	7	43	15
Brookline	2	63	9
Deering	2	..	1	1	1	56	9
Francesstown	67	1
Goffstown	107	5	2	144	23	545	388
Greenfield	1	1	42	4
Greenville	4	1	6	6	1	71	96
Hancock	104	9
Hillsborough	2	1	6	236	15
Hollis	1	1	75	8
Hudson	7	23	4	1	248	172
Litchfield	1	1	3	1	35	6
Lyndeborough	2	77	..
Manchester—							
Ward 1	28	2	1	60	59	197	197
Ward 2	58	5	7	101	81	586	362
Ward 3	52	3	2	107	80	400	578
Ward 4	104	6	4	84	75	23	347
Ward 5	61	1	4	157	81	86	901
Ward 6	94	4	4	217	226	236	1036
Ward 7	127	6	3	293	88	91	1400
Ward 8	62	6	24	383	129	460	1392
Ward 9	11	5	1	109	71	91	317
Ward 10	47	6	1	128	91	448	611
Ward 11	56	5	2	133	109	75	850
Ward 12	9	19	6	352	46	111	1090
Ward 13	6	2	10	396	42	302	1260
Ward 14	52	15	4	202	108	177	891
Mason	54	1
Merrimack	2	1	4	5	127	23
Milford	2	5	3	..	4	555	63
Mont Vernon	1	92	5
Nashua—							
Ward 1	5	6	10	1	2	621	150
Ward 2	5	14	5	2	286	148
Ward 3	1	7	33	18	1	15	228
Ward 4	1	9	16	4	5	64	164
Ward 5	1	9	44	7	5	23	243
Ward 6	1	10	6	7	5	35	374
Ward 7	1	16	60	12	8	87	405
Ward 8	3	20	89	12	7	276	674
Ward 9	10	63	3	1	32	314
New Boston	1	2	77	8
New Ipswich	4	1	79	9
Pelham	2	1	7	5	6	142	61
Peterborough	1	2	1	..	10	455	39
Sharon	1	10	5
Temple	1	60	1
Weare	2	..	3	1	150	21
Wilton	16	5	4	6	258	86
Windsor	1	7	..
Totals	900	228	464	2994	1420	9220	15119

HILLSBOROUGH COUNTY September 11, 1956	COMMISSIONERS								
	1st Dist.		2nd Dist.			3rd Dist.			
	Bretton, d	McCabe, d	Dorr, r	Bouthillier, d	Salvail, d	Crosby, r	Langdell, r	Porter, r	Barry, d
Amherst	166	251	10	13
Antrim	95	50	21	6
Bedford	105	128	107	89
Bennington	38	13	5	14
Brookline	31	39	6	13
Deering	44	11	23	12
Francesstown	35	43	9	..
Goffstown	343	134	169	319
Greenfield	12	44	7	7
Greenville	23	51	5	106
Hancock	101	28	5	8
Hillsborough	235	59	26	18
Hollis	35	64	14	8
Hudson	116	156	44	162
Litchfield	12	23	1	6
Lyndeborough	25	62
Manchester—									
Ward 1	241	166
Ward 2	351	286
Ward 3	426	253
Ward 4	371	303
Ward 5	471	215
Ward 6	557	478
Ward 7	972	351
Ward 8	959	348
Ward 9	258	109
Ward 10	541	293
Ward 11	565	167
Ward 12	914	97
Ward 13	1402	130
Ward 14	623	319
Mason	19	37	3	1
Merrimack	67	91	12	24
Milford	292	391	24	80
Mont Vernon	24	93	4	6
Nashua—									
Ward 1	675	114	101
Ward 2	288	94	97
Ward 3	18	181	113
Ward 4	62	146	85
Ward 5	25	237	97
Ward 6	37	375	133
Ward 7	93	316	191
Ward 8	364	663	301
Ward 9	32	429	86
New Boston	30	39	22	8
New Ipswich	42	46	8	12
Pelham	109	51	25	65
Peterborough	327	170	41	42
Sharon	5	6	2	5
Temple	21	74	2	2
Weare	57	33	129	18
Wilton	66	231	8	147
Windsor	3	4
Totals	8651	3515	1594	2555	1204	2478	2422	732	1191

CHESHIRE COUNTY September 11, 1956	SHERIFF		SOLICITOR		TREASURER		REGISTER OF DEEDS	
	Walker, r	Walker, d	Olson, r	Hanna, d	Felch, r	Russell, d	Chaplin, r	Chaplin, d
Alstead	87	..	88	..	4	2	89	..
Chesterfield	124	3	113	..	3	10	119	1
Dublin	125	2	119	..	8	9	113	..
Fitzwilliam	104	2	104	..	6	..	105	2
Gilsum	32	6	23	..	10	5	27	1
Harrisville	50	2	50	..	12	14	50	1
Hinsdale	128	7	115	..	16	19	116	..
Jaffrey	332	..	317	1	73	43	320	..
Keene—								
Ward 1	281	5	261	8	66	36	267	..
Ward 2	213	5	186	..	64	16	214	..
Ward 3	253	3	236	7	59	20	241	..
Ward 4	409	3	384	5	96	22	383	2
Ward 5	214	..	197	20	58	44	202	..
Marlborough	159	..	128	..	16	13	147	..
Marlow	46	3	43	..	4	10	42	..
Nelson	49	1	49	..	9	3	45	..
Richmond	21	3	19	..	7	3	21	2
Rindge	113	..	105	7	107	..
Roxbury	11	..	4	..	4	..	9	..
Stoddard	33	4	34	..	4	3	35	..
Sullivan	30	4	29	..	4	1	27	2
Surry	39	4	37	..	4	1	35	1
Swanzey	218	12	211	..	43	27	215	3
Troy	75	4	71	24	13	45	71	..
Walpole	352	..	332	..	33	60	320	4
Westmoreland	150	..	147	..	20	15	149	..
Winchester	128	16	120	13	15	33	129	1
Totals	3776	89	3522	78	651	461	3598	20

CHESHIRE COUNTY September 11, 1956	REGISTER OF PROBATE		COMMISSIONERS					
			1st Dist.			2nd Dist. Park, r	3rd Dist.	
	Bennett, r	Bennett, d	Pierce, r	Reardon, d	Pierce, d		Boynton, r	Boynton, d
Alstead	86	..	88	71	65	..
Chesterfield	118	..	106	95	91	..
Dublin	114	2	99	95	101	..
Fitzwilliam	101	2	92	86	92	..
Gilsum	26	2	28	22	24	..
Harrisville	50	..	48	41	43	1
Hinsdale	114	..	107	101	101	..
Jaffrey	328	..	293	266	340	1
Keene—								
Ward 1	270	..	233	245	212	..
Ward 2	208	..	184	193	169	..
Ward 3	237	..	216	1	..	227	201	..
Ward 4	386	2	340	6	1	356	323	1
Ward 5	200	..	183	10	..	185	170	..
Marlborough	147	..	122	128	125	..
Marlow	40	..	42	32	35	..
Nelson	47	..	43	39	40	..
Richmond	19	1	17	..	1	17	17	1
Rindge	107	..	92	88	102	..
Roxbury	9	..	7	7	7	..
Stoddard	34	..	31	25	23	..
Sullivan	27	2	27	..	2	25	25	..
Surry	36	1	31	23	25	..
Swanzy	212	1	193	..	1	192	180	1
Troy	72	..	69	64	64	..
Walpole	313	5	334	..	13	273	277	5
Westmoreland	150	..	156	129	130	..
Winchester	124	..	119	11	1	110	105	..
Totals	3575	18	3300	28	19	3135	3087	10

SULLIVAN COUNTY September 11, 1956	SHERIFF		SOLICITOR Zopf, r	TREASURER		REGISTER OF DEEDS	
	McCusker, r	Laramie, d		Sargent, r	Jarvis, d	Eastman, r	Burns, d
Acworth	61	7	59	58	7	57	7
Charlestown	233	19	245	247	19	237	17
Claremont—							
Ward 1	439	95	459	448	84	443	73
Ward 2	711	92	703	699	90	703	79
Ward 3	169	171	163	156	153	153	138
Cornish	143	16	144	147	13	147	13
Croydon	43	8	41	49	9	49	10
Goshen	62	11	55	58	10	56	7
Grantham	30	10	31	34	10	33	11
Langdon	46	3	44	46	3	45	3
Lempster	38	8	36	37	8	37	9
Newport	513	111	486	532	88	545	91
Plainfield	125	15	124	123	16	121	16
Springfield	34	5	28	35	5	34	5
Sunapee	290	23	281	318	24	307	20
Unity	55	10	60	62	11	61	8
Washington	39	11	39	43	11	44	11
Totals	3031	615	2998	3092	561	3072	518

SULLIVAN COUNTY September 11, 1956	REGISTER OF PROBATE		COMMISSIONERS					
	MacWilliams, r	Wiggins, d	1st Dist.		2nd Dist.		3rd Dist.	
			Pierce, r	Gaffney, d	Sullivan, r	Sartwell, d	Read, r	Walker, d
Acworth	59	6	55	6	47	8	52	7
Charlestown	257	16	237	19	207	13	212	13
Claremont—								
Ward 1	462	61	444	92	398	68	399	69
Ward 2	726	80	701	92	649	74	653	76
Ward 3	153	130	164	162	140	119	148	120
Cornish	151	13	135	16	130	12	136	12
Croydon	52	10	41	9	38	9	36	10
Goshen	61	5	50	7	54	7	50	9
Grantham	39	10	28	8	27	9	23	9
Langdon	49	3	42	3	46	2	43	2
Lempster	40	8	40	7	33	10	38	10
Newport	532	100	488	85	523	95	462	84
Plainfield	123	15	112	16	112	16	118	16
Springfield	36	5	29	5	33	5	27	5
Sunapee	313	22	284	20	287	20	262	20
Unity	63	7	57	9	57	10	52	9
Washington	42	10	38	9	38	10	37	10
Totals	3158	501	2945	565	2819	487	2748	481

GRAFTON COUNTY September 11, 1956	SHERIFF				SOLICITOR				
	Ash, r	Keane, r	Ash, d	Keane, d	Batchelder, r	Mussman, r	Tesreau, r	Mussman, d	Tesreau, d
Alexandria	57	3	35	4	14
Ashland	228	17	15	..	184	22	21
Bath	53	15	1	..	19	35	16
Benton	17	3	5	..	3	8	9	..	1
Bethlehem	147	35	3	..	25	120	36	4	..
Bridgewater	53	12	2	..	47	6	9	..	2
Bristol	243	56	4	..	163	47	66
Campton	270	30	21	1	187	55	21	..	1
Canaan	146	97	3	3	42	60	135
Dorchester	31	7	20	7	10
Easton	15	7	2	..	3	11	8	1	1
Ellsworth	7	2	3	3	2
Enfield	58	153	1	6	22	16	162	..	1
Franconia	99	15	2	..	36	55	17	1	..
Grafton	27	14	..	3	6	14	14
Groton	13	4	2	..	7	4	4
Hanover	252	551	9	35	37	54	728	..	20
Haverhill	353	157	17	5	92	177	197	1	..
Hebron	49	6	36	9	12
Holderness	159	18	9	..	150	17	12
Landaff	24	7	9	10	12
Lebanon	528	727	15	126	78	175	933	..	23
Lincoln	98	9	22	..	43	38	15	1	..
Lisbon	213	19	9	..	60	97	66	2	..
Littleton	470	165	15	5	77	401	161	10	..
Lyman	21	9	10	15	2
Lyme	68	45	2	1	17	15	85
Monroe	82	45	..	1	34	61	29
Orange	9	6	2	..	1	7	7	1	..
Orford	59	53	..	2	34	14	62	1	..
Piermont	42	32	23	14	31
Plymouth	549	85	15	2	521	52	56
Rumney	105	3	5	..	86	12	5
Thornton	59	6	5	..	44	4	11
Warren	113	12	1	..	75	8	22
Waterville	8	8
Wentworth	44	16	5	..	43	8	5
Woodstock	96	4	12	..	66	12	16	1	..
Totals	4865	2445	204	190	2346	1667	3011	23	49

GRAFTON COUNTY September 11, 1956	TREASURER	REGISTER OF DEEDS		REGISTER OF PROBATE	
	Colby, r	Shores, r	Shores, d	Proctor, r	Proctor, d
Alexandria	53	48	1	56	..
Ashland	195	198	..	200	..
Bath	64	68	..	70	..
Benton	18	19	3	19	3
Bethlehem	162	146	..	149	1
Bridgewater	55	60	2	57	..
Bristol	248	275	..	275	..
Campton	221	227	1	226	1
Canaan	96	214	..	221	..
Dorchester	30	36	..	35	..
Easton	22	21	3	22	2
Ellsworth	9	9	..	8	..
Enfield	160	182	2	169	1
Franconia	117	109	..	107	..
Grafton	35	39	..	42	..
Groton	14	16	..	17	..
Hanover	716	736	8	735	5
Haverhill	418	475	7	469	9
Hebron	49	53	..	52	..
Holderness	151	154	..	157	1
Landaff	28	31	..	31	..
Lebanon	1023	1091	..	1060	..
Lincoln	77	76	..	75	..
Lisbon	209	213	..	214	..
Littleton	580	536	..	536	..
Lyman	26	30	..	29	..
Lyme	89	103	1	100	1
Monroe	123	127	1	125	1
Orange	12	15	..	15	..
Orford	100	105	..	104	..
Piermont	69	75	..	75	..
Plymouth	547	562	..	550	..
Rumney	88	92	..	94	3
Thornton	56	61	3	58	..
Warren	75	104	1	101	1
Waterville	8	5	..	8	..
Wentworth	50	53	4	55	4
Woodstock	84	88	4	86	3
Totals	6077	6452	41	6402	36

GRAFTON COUNTY September 11, 1956	COMMISSIONERS								
	1st Dist.		2nd Dist.		3rd Dist.				
	Jones, r	Riley, d	Clement, r	Clement, d	Bell, r	Pryor, r	Willey, r	Willey, d	Pryor, d
Alexandria	33	14	6
Ashland	25	196	19	..	8
Bath	73
Benton	19	3
Bethlehem	153	1
Bridgewater	33	23	13
Bristol	153	104	24
Campton	52	36	183	3	1
Canaan	205	19
Dorchester	35
Easton	19	3
Ellsworth	9
Enfield	185	11
Franconia	117
Grafton	35	5
Groton	11	..	5	1	..
Hanover	732	157
Haverhill	465	3
Hebron	44	8	7
Holderness	54	85	38	..	1
Landaff	28	5
Lebanon	1128	177
Lincoln	28	18	48	1	..
Lisbon	213	1
Littleton	557
Lyman	26
Lyme	98	4
Monroe	124
Orange	13	2
Orford	101	7
Piermont	68	9
Plymouth	307	122	180	..	1
Rumney	56	21	26	1	..
Thornton	22	8	35	2	..
Warren	57	35	21	..	1
Waterville	5	..	3
Wentworth	40	13	5	..	1
Woodstock	17	28	54	2	1
Totals	2600	391	1794	16	937	711	676	10	14

COOS COUNTY September 11, 1956	SHERIFF					SOLICITOR		
	Barbin, r	Means, r	Autin, d	Labonte, d	Vashaw, d	Burns, r	Hansen, r	Burns, d
Berlin—								
Ward 1	161	112	303	96	78	4	2	268
Ward 2	195	101	138	116	111	28	..	258
Ward 3	492	181	101	50	75	60	35	171
Ward 4	63	15	407	256	140	530
Carroll	12	49	11	22	6	38
Clarksville	11	4	2	2	4
Colebrook	114	215	20	13	15	2	11	44
Columbia	12	28	..	2	1	3
Dalton	12	34	1	6	8	15
Dummer	24	12	3	..	1	1	..	2
Errol	11	8	1	..	1	2
Gorham	164	104	59	39	43	52	..	114
Jefferson	27	50	1	1	3	..	2	2
Lancaster	255	241	60	11	15	56	39	77
Milan	28	50	16	..	4	4	9	15
Millsfield	2	2	..	1	..	2	..	1
Northumberland	74	164	130	29	66	..	1	181
Pittsburg	24	88	6	2	4	6
Randolph	28	11	1	..	1	8	5	1
Shelburne	39	11	2	..	2	11	6	5
Stark	20	38	3	1	6	1	..	7
Stewartstown	38	60	2	2	2	6
Stratford	26	52	31	25	22	72
Wentworth's Loc.	12	1	7	2	2
Whitefield	118	145	12	14	10	69	..	40
Totals	1951	1783	1319	688	616	298	112	1864

COOS COUNTY September 11, 1936	TREASURER			REGISTER OF DEEDS		REGISTER OF PROBATE	
	Weston, r	Sullivan, r	Sullivan, d	Partlett, r	Bagley, d	MacLean, r	MacLean, d
Berlin—							
Ward 1	2	303	214	311	208	1
Ward 2	305	283	282	268	..
Ward 3	3	197	613	174	582	..
Ward 4	597	68	590	59	..
Carroll	1	39	54	31	57	..
Clarksville	7	13	6	16	..
Colebrook	7	39	302	35	349	1
Columbia	1	3	30	1	37	..
Dalton	16	39	17	44	..
Dummer	1	2	30	3	30	..
Errol	2	15	1	17	..
Gorham	7	125	229	101	243	29
Jefferson	1	4	78	2	82	2
Lancaster	21	69	511	59	516	34
Milan	15	66	15	67	..
Millsfield	4	1	4	1	4	1
Northumberland	1	188	216	181	232	2
Pittsburg	8	84	5	106	..
Randolph	7	1	42	1	47	..
Shelburne	7	4	44	5	46	1
Stark	2	12	48	9	54	..
Stewartstown	5	80	6	82	..
Stratford	2	78	76	69	76	6
Wentworth's Loc.	3	14	7	14	..
Whitefield	37	..	39	244	28	259	..
Totals	37	67	2062	3397	1940	3495	77

COOS COUNTY September 11, 1956	COMMISSIONERS							
	1st Dist.				2nd Dist.			
	Harvey, r	Roy, r	Ramsey, d	Valliere, d	Cornelius, r	Rines, r	Potter, d	Smith, d
Berlin—								
Ward 1	114	154	52	322	73	116	153	93
Ward 2	119	225	75	216	110	139	112	108
Ward 3	249	486	88	104	272	245	84	36
Ward 4	30	52	147	506	24	36	187	412
Carroll	27	29	13	13	8	61	21	8
Clarksville	8	5	4	1	6	3	5	4
Colebrook	191	130	16	13	193	79	23	10
Columbia	14	18	1	..	13	15	3	..
Dalton	30	11	11	1	24	23	7	6
Dummer	17	14	1	2	11	16	2	1
Errol	11	4	1	..	5	4	1	1
Gorham	184	83	36	65	117	105	43	50
Jefferson	60	20	1	1	45	37	3	3
Lancaster	223	247	37	36	437	69	60	16
Milan	56	22	5	6	29	36	8	6
Millsfield	2	2	1	..	4	..	1	..
Northumberland	124	87	74	74	82	85	224	30
Pittsburg	71	33	7	1	54	35	6	3
Randolph	32	11	..	1	12	30	1	..
Shelburne	30	16	3	1	21	21	4	..
Stark	36	15	3	3	32	17	10	1
Stewartstown	52	35	2	2	45	29	4	1
Stratford	42	31	22	34	37	29	75	8
Wentworth's Loc.	6	9	4	1	8	5	2	1
Whitefield	163	82	17	8	103	167	24	9
Totals	1891	1821	621	1411	1765	1402	1063	807

COOS COUNTY September 11, 1956	COMMISSIONERS				
	3rd Dist.				
	Brungot, r	Hicks, r	Brungot, d	Drew, d	Hicks, d
Berlin—					
Ward 1	145	84	1
Ward 2	171	118
Ward 3	562	137	17
Ward 4	52	19	7
Carroll	11	41
Clarksville	11	5	1
Colebrook	159	225	5	19	11
Columbia	24	17	1	..	1
Dalton	5	31
Dummer	22	7
Errol	13	5
Gorham	129	112
Jefferson	18	57	1
Lancaster	256	208	..	19	..
Milan	51	27
Millsfield	2	2	1
Northumberland	165	64	17
Pittsburg	103	39	2	1	..
Randolph	15	23
Shelburne	23	18
Stark	23	29
Stewartstown	64	48
Stratford	23	55	1	..	4
Wentworth's Loc.	12	2
Whitefield	95	153
Totals	2154	1526	53	39	17

RECOUNTS AFTER PRIMARY

After the Primary, thirteen recounts of ballots were conducted by the Secretary of State on October 2, 1956.

The recount of Berlin, Ward 4, Democratic Representative resulted in a tie between Jennie Fontaine and Arthur A. Bouchard. The tie was broken by drawing lots, and Jennie Fontaine won the drawing.

The only change of nominees, as a result of the recount was Manchester, Ward 6, Democratic Representative. The recount gave John H. Callahan and Frank T. Conway the same number of votes, and Frank T. Conway withdrew.

The asterisks indicate the nominees of the party.

REPUBLICAN RECOUNTS

COUNCILOR		REPRESENTATIVES		
District No. 2		Chester		Recount
	Recount			
Helen C. Funkhouser	2896	Herbert W. Ray	113 —	113
C. Wesley Lyons	4548 — 4546	Walter P. Tenney	115 —	115*
Frederick C. Smalley	2434			
Renfrew A. Thomson	4562 — 4566*	Jaffrey		
		Rufus S. Fenerly, Jr.	131 —	131
		Anne B. Gordon	173 —	172*
		Lenna W. Perry	138 —	138
		Carl C. Spofford	250 —	250*
COUNTY COMMISSIONER				
District No. 3				
Hillsborough County		Portsmouth—Ward 4		
R. Wayne Crosby	2478 — 2577*	Robert R. Blaisdell, Sr.	191 —	196*
Theodore R. Langdell	2422 — 2538	Julia H. White	182 —	182
Gordon W. Porter	732			

DEMOCRATIC RECOUNTS

REPRESENTATIVES

Berlin—Ward 4

	Recount
Arthur A. Bouchard	426 — 428
Jennie Fontaine	428 — 428*
Rebecca A. Gagnon	478 — 477*
Clarence J. Lacasse	489 — 490*

Manchester—Ward 3

Michael J. Dwyer	315 — 315*
Nick Hart	366 — 366*
James F. Hayes	241 — 239
Denis Horan	314 — 309
George R. Lea	66 — 66
Louis Israel Martel	357 — 351*
John P. Ryan	218 — 222
Thomas F. Sullivan	401 — 398*

Manchester—Ward 5

Stanley J. Betley	503 — 494*
Anna Hayes Douville	374 — 379*
Francis W. Downey	303 — 275
George L. Franggos	283 — 276
Henry F. Hayes	308 — 311
Jeremiah B. Healy	332 — 335*
George W. Smith	416 — 416*
Joseph J. Szelog	171 — 170
Edward J. Walsh	413 — 411*

Manchester—Ward 6

Ernest B. Battistelli	204 — 201
Albert L. Beland	301 — 305
John H. Callahan	423 — 421*
Denis F. Casey	529 — 526*
Edward D. Clancy	487 — 484*
Frank T. Conway	424 — 421
Joseph F. Ecker	561 — 561*
Daniel J. Healy	461 — 457*
Michael F. O'Connor	501 — 507*
James E. Slowey	442 — 411
Nicholas D. Vergas	387 — 391

REPRESENTATIVES—Continued

Manchester—Ward 9

	Recount
Beatrice B. Cary	142 — 143*
Henry J. Gagnon	133 — 139
Robert M. Marquis	115 — 85
Edward W. Morris	218 — 197*
John J. Snee	109 — 115

Manchester—Ward 12

Joseph F. Attalla	165 — 167
Pete U. Deraileau	186 — 185
Raymond G. Hubert	491 — 497*
Amelia Lareau	461 — 464
Edward T. Martel	631 — 638*
Joseph C. Nalette	485 — 492*
Louis J. Soucy	651 — 659*

Nashua—Ward 2

Daniel J. Moriarty	59 — 59
Edward C. Theriault	103 — 104*
Joseph A. Therriault	100 — 106*

SUPERVISOR

Berlin—Ward 2

Don A. Boulay	168 — 167
Donald W. Haggart	211 — 214*
Harold W. McPherson	194 — 193*
M. Forrest Steady	188 — 187*



PARTY
ORGANIZATIONS

1956

REPUBLICAN ORGANIZATION

September 28, 1956

PREAMBLE

The Republicans of New Hampshire in Convention assembled on the twenty-eighth day of September 1956 do hereby adopt the following declaration of principles as our guide toward the administration of public affairs which we hope will again be entrusted to us by the citizens of the State of New Hampshire.

We stand for government under the Constitution. We pledge the execution of our policies of government with diligence without favoritism and with a deep respect for all of our citizens.

NATIONAL AFFAIRS

The Republican administration, established in Washington in 1953 under the leadership of President Eisenhower, brought integrity and efficiency to the national government and unexampled prosperity to our people. The communist threat to the free world has been successfully met and peace restored in Korea. Under the leadership of President Eisenhower, the budget has been balanced; taxes have been reduced; and a constructive program of legislation has been enacted, having as its objective the welfare of all our people.

We take great pride in having nominated for reelection as President of the United States the great Dwight D. Eisenhower. We further take great pride in having nominated for reelection as Vice President of the United States the Honorable Richard M. Nixon. Their brilliance and leadership stand out in marked contrast to the irresponsible policies and to the irresponsible administration of national affairs by prior Democrat administrations. For continued peace and prosperity, we recommend the reelection of our candidates Dwight D. Eisenhower and Richard M. Nixon.

In Lane Dwinell, our candidate for Governor, we present an able business executive who already has demonstrated his capacity for administration of State affairs on a sound business basis and in the interests of all of our citizens. We strongly endorse the distinguished service of our Republican members of Congress and urge the reelection of Senator Norris Cotton, the Honorable Chester E. Mellow, and the Honorable Perkins Bass. We commend them all for their con-

sistent and loyal support of the entire constructive program of President Eisenhower. We pledge united support to all Republican candidates selected at the recent primary.

Amendments to Constitution

We favor the work of the recent Constitutional Convention and its non-partisan deliberations and recommend to the citizens of New Hampshire a careful study of the several amendments which are being submitted to the people for ratification. We recommend the ratification of all amendments which are being submitted.

Veterans' Affairs

We favor the continuance of the State Veterans' Council, veterans' privileges in State employment, and all possible cooperation with agencies of the federal government to adequately compensate all veterans who have suffered disability in the service of their country. We favor and will recommend immediate payment of the Korean War bonus to all eligible New Hampshire veterans.

Education

Equality of educational opportunity must be a primary objective of our educational system. We accordingly recommend an increase in State aid to education based on demonstrated need and a further continuation of the State aid for school building construction program inaugurated under the present Republican administration.

We favor financial support for all our State Institutions of higher learning as may be necessary to provide personnel and facilities to meet today's challenge and to provide an educational program consistent with the increased requirements for the training of our youth.

Agriculture

The Republican Party has long recognized agriculture to be one of the basic sources of our economic strength. We favor, as we have continually over the years in the past, our utmost support to the development of our agriculture. We further pledge adequate support of agricultural education and the experimental research program of the Agricultural Experiment Station, and pledge our continued financial support of the programs for the eradication of animal, poultry, and apiary diseases.

To encourage and develop the resources of farms, forests, and rural families, we favor increased support of the Cooperative Extension work of the University of New Hampshire as carried on throughout the State.

We stand for continued support of the University of New Hampshire in its work over the State with agricultural, homemaking, and 4-H programs.

We commend the work of the Extension Service of the University of New Hampshire for its programs in agriculture, homemaking, and 4-H.

Recreation and Natural Resources

The Republican Party has long recognized the importance of the recreational industry to the economy of New Hampshire. We pledge the expansion of the program already undertaken to advertise New Hampshire throughout the nation.

The Republican Party has long recognized the importance of taking steps to conserve and develop our forests, water, and wild life resources which are priceless and indispensable. We favor the adoption of all effective methods to promote timber conservation and reforestation. We continue to favor the timber tax revision program inaugurated under the leadership of the Republican Party and which program has done so much to conserve our forests and timber resources.

We pledge all possible support to the program of fish-stocking, and wild life conservation by the Fish and Game Department.

Labor

The Republican Party of the State of New Hampshire is proud of its record in having continually been the champion of free labor. We shall continue to support the right of labor to work and bargain collectively. Under our national Republican Administration, labor is enjoying full employment at the highest wage scale in the history of our nation.

The Republican Party of the State of New Hampshire is proud of the progressive labor legislation which has been enacted over the years and to which it now pledges its continued support.

We pledge our continued support of the establishment of adequate minimum wages in intrastate industries.

We favor the establishment of a commission to administer the Workmen's Compensation Act so that injured workmen may more effectively and with less expense collect compensation to which they are justly entitled.

Taxation

We oppose a sales tax. We oppose an income tax. As a result of successive Republican Administrations based on economical and businesslike principles, we can assure the people of New Hampshire that the State Government can continue its high level of service without the need for the imposition of these new taxes.

State Employees

We recommend a fair and warranted salary increase for all State employees.

Highways

We recommend a major expansion of the State's highway construction and maintenance program including emphasis on secondary and farm-to-market roads, making full use of greatly increased federal funds.

Milk Control

We favor the continuance of the Milk Control Law as a needed protection to the dairy farmers and consumers of our State. We recommend, however, that a more flexible schedule of pricing at the consumer level be established.

Industry

We recommend an increase in the capital of the new Industrial Park Authority, the success of which has already been clearly demonstrated. We believe State Government has a great responsibility in keeping New Hampshire as a leader among the industrial states of the nation. We favor and continue to support the program of the State Planning and Development Commission to develop and enlarge industry within the State.

State Institutions

We support further increases in appropriations for our State Institutions both for new buildings and personnel, with particular emphasis

on the needs of those institutions with special problems, such as the Laconia State School.

Monopolistic and Unfair Prices

We pledge a diligent investigation of all price-fixing or other monopolistic practices which, in violation of our laws, tend to create unfair and unreasonable prices for New Hampshire consumers; and further pledge vigorous prosecution of all violations disclosed by such investigation.

Public Utilities

We pledge a fair, but strict, regulation of rates of public utilities balancing equitably the interest of the consumer and the stockholder.

We pledge a vigorous prosecution of the appeal which the State has made for a fair allocation of power from the St. Lawrence Seaway.

Conclusion

In conclusion, it is our object as Republicans to make and keep New Hampshire an enlightened, industrious, imaginative, and progressive State, unreservedly dedicated to the public interest and the public welfare of our citizens. Toward this end, we pledge ourselves to do all in our power to execute the policies and principles declared in this platform.

REPUBLICAN STATE COMMITTEE**Honorary Chairmen**

HUGH GREGG, Nashua
 SHERMAN ADAMS, Lincoln
 CHARLES M. DALE, Portsmouth
 ROBERT O. BLOOD, Concord
 FRANCIS P. MURPHY, Nashua
 STYLES BRIDGES, Concord
 ROBERT P. BASS, Peterborough

Officers

WILLIAM W. TREAT, Hampton	<i>Chairman</i>
MRS. NORMA S. CURRIER, Rochester	<i>Assistant Chairman</i>
ROBERT E. ALLARD, Manchester	<i>Vice Chairman</i>
RAYMOND K. PERKINS, Concord	" "
MISS DORIS SPOLLETT, Hampstead	" "
MRS. ELSIE M. BROWN, Durham	" "
ROBERT W. UPTON, Concord	" "
MRS. LILLIAN ROSS, Sunapee	<i>Secretary</i>
MRS. MARION ROSS, Rochester	<i>Assistant Secretary</i>
EDWARD A. BRAZIL, Laconia	<i>Treasurer</i>
MRS. ESTHER T. HURD, Concord	<i>Assistant Treasurer</i>
RICHARD F. COOPER, Rochester	<i>National Committeeman</i>
MRS. NORMA S. CURRIER, Rochester	<i>National Committeewoman</i>
RICHARD F. COOPER, Rochester	<i>State Finance Chairman</i>

Executive Committee

Rockingham County: John W. A. Green, Exeter
 Simes Frink, Portsmouth
 Mrs. Clara Gale, Hampton
 Mrs. Lena Low, Derry

- Strafford County: Glenn Davis, Somersworth
Mrs. Elsie M. Brown, Durham
- Belknap County: Thomas Cheney, Laconia
Mrs. Ruth Miner, Meredith
- Carroll County: Walter G. White, Ossipee
Mrs. Minerva Sawyer, Conway
Mrs. Theodora Woodman, Moultonborough
- Merrimack County: William King, Concord
John P. H. Chandler, Warner
Mrs. Lucie N. Weston, Concord
- Hillsborough County: Walter R. Peterson, Jr., Peterborough
Creeley S. Buchanan, Amherst
Gordon Burns, Goffstown
Mrs. Anne Hutchinson, Milford
Mrs. Ann Van Loan, Bedford
J. Albert Lynch, Pelham
- Cheshire County: Harold Weeks, Hinsdale
Mrs. Mary Tracy, Surry
- Sullivan County: Ray Burbee, Claremont
Mrs. Martha Frizzel, Charlestown
- Grafton County: William Batchelder, Plymouth
Mrs. Dorothy H. Guider, Bethlehem
Mrs. Winifred Couser, Lebanon
- Coos County: Ray Putnam, Whitefield
Lyle Hersom, Northumberland
Leo Roy, Berlin
Mrs. Eleanor Hayes, Groveton
Mrs. Florence Gould, Errol

City of Concord: Eugene Struckhoff, Concord
Mrs. Lucie N. Weston, Concord

City of Manchester: Roland Paquette
Mrs. Rose Bovaird

City of Nashua: Albert Ouellette
Mrs. Duane Clarridge

Advisory Committee

JAMES B. BURNS, Nashua
MRS. LILLIAN D. BOYEN, Portsmouth
MRS. MARY CARR, Bedford
MRS. IRMA G. COLBATH, Concord
PHILIP S. DUNLAP, Hopkinton
MRS. CARRIE HACKETT, Hampton
ROBERT V. JOHNSON, Laconia
HARRY LICHMAN, Keene
HUGO LINDAHL, Manchester
JAMES LYNCH, Newfields
JOHN MCGRANAHAN, Manchester
MRS. SARA E. OTIS, Concord
MRS. MARCIA RICH, Franconia
CHARLES F. STAFFORD, Laconia
MRS. ELEANOR TIFFANY, Concord
VERNON WEBB, Dover
VIRGIL D. WHITE, Ossipee
MRS. MARY WORTHEN, Nashua

Young Republicans

ROBERT S. MERCER, Nashua
MISS VICTORIA ZACHOS, Concord

STATE PRESIDENT

Republican Women's Federated Clubs of N. H.

MRS. MILDRED K. PERKINS, Concord

DEMOCRATIC ORGANIZATION

September 29, 1956

PREAMBLE

Increasingly aware of the dark prospects which lie ahead for the people of this state should the present administration be continued in office, and sincerely interested in a bright future for all of our citizens, we, the delegates of the Democratic State Convention, assembled in Manchester on September 29, 1956, unanimously adopt the following platform—a platform which we pledge shall be more than just meaningless platitudes but our guiding light to effective action—a platform designed to give voice to the hopes and aspirations of all of the people of this state—a platform created to elevate the state of New Hampshire to its rightful place among the proud commonwealths of this great nation, in short, a platform upon which we pledge to build a “new New Hampshire.”

TAXATION

- (1) We are opposed to the sales tax.
- (2) We are opposed to the income tax.
- (3) We are opposed to the present head tax.

Labor

We recognize and support the inherent right of organized labor to bargain collectively for the protection of its rights and for the improvement of its conditions of work. We definitely oppose the enactment of any oppressive “right-to-work” legislation.

We urge re-examination and revision of the state’s minimum wage laws with an eye to broadening the present coverage.

We urge the co-operation of the office of Governor with our Congressional delegation to secure the necessary action by the Secretary of the Navy to correct the inequities of the low pay scale at the Portsmouth Naval Base as compared to other Naval shipyards.

State Employees

State Employees of New Hampshire deserve a salary increase. This increase should be determined with reference to wage scales in neigh-

boring states and after consultation with representatives of the Employees' Unions.

Agriculture

We urge continued assistance in animal and poultry disease programs and greater financial support for further research work to be conducted at the state experiment station at the University of New Hampshire as well as further financial support for our agricultural extension system.

We recognize the value of Town Road Aid assistance and the Duncan Aid program which help to develop adequate highway systems to reach our farm areas.

We believe in expanding our facilities for conservation.

Business and Industry

We urge stronger state action in helping our existing industries and in bringing into New Hampshire healthy new industries. To this end, the Industrial Park Authority, originally a Democratic measure, should be strengthened and authorities should be established in other areas of our state.

High cost of power in New Hampshire continues to hold back our industrial progress in this state. The development of our water resources, both for cheaper power and for flood control, must be implemented to overcome this. Co-operation with the Federal government in this field should be wholehearted.

We must continue to press for the construction of an atomic power reactor in our immediate vicinity to eventually bring to New England the low cost power we so badly need.

Highways

We support the building of a North-South highway in order to open up new areas for industrial development by providing adequate transportational facilities and to provide better means of access to the recreational regions in the central and northern portions of the state.

We advocate the building of an East-West highway for the reasons noted above and also for the purpose of linking New Hampshire to the super highway system of the rest of the country.

We urge an increased safety program by the state, both by education and by construction of the aforementioned highways.

Education

We strongly support Federal and state aid to education. This aid, equitably distributed, is necessary to provide the required school buildings and a satisfactory salary scale for teachers.

We recognize that the youth of New Hampshire is our most important natural resource, and recommend the continued expansion of facilities and services at the University of New Hampshire, and the Teachers' colleges at Plymouth and Keene.

Recreation

Income from the recreation and resort industries declined 15% in 1956. A more adequate program of developing and advertising the state's many attractions is needed to halt the decline of this most vital industry.

Veterans

We favor the immediate payment of the Korean War Veterans' bonus as soon as the legislature convenes.

Public Welfare

We believe that the physical conditions of all state institutions for the shelter of unfortunates must be second to none so that the wretched conditions recently uncovered at the Laconia State School shall never recur.

The Old Age Assistance program must be re-appraised to bring it into a realistic position in the light of present day costs of living.

Public Utilities

The Public Utilities Commission has shown an indifferent attitude towards the transportation problems of small communities by allowing the discontinuation of bus and train service. We urge the Commission to respond more sympathetically to these problems.

Women

Women are an asset to our political life and we urge their greater participation in our state government both as active candidates for

political office and in leading administrative positions in our party organization. We also urge that women receive greater consideration for appointive positions in our state government.

National Affairs

We wholeheartedly subscribe to the platform of the Democratic committee adopted at the national convention in 1956.

DEMOCRATIC STATE COMMITTEE OF NEW HAMPSHIRE

Officers

ALFRED CATALFO, JR., Dover	<i>Chairman</i>
MARY DONDERO, Portsmouth	<i>Assistant Chairman</i>
LUCILLE SULLIVAN, Manchester	<i>Secretary</i>
LEONELLO BRETON, Manchester	<i>Treasurer</i>
MADELEINE GLADU, Manchester	<i>Chairman, Women's Division</i>
BERNARD BOUTIN, Laconia	<i>National Committeeman</i>
FRANCES ADAMS, Exeter	<i>National Committeewoman</i>

Finance Committee

LEONELLO BRETON, Manchester	<i>Chairman</i>
LUCIEN PARADIS, Rochester	<i>Assistant Chairman</i>
ATTY. ROBERT SHAW, Exeter	" "
DONAT CORRIVEAU, Nashua	" "
MARIO VAGGE, Nashua	" "
JOSEPH MYERS, Manchester	" "
ALBERT COLL, Suncook	" "
GERALD RUST, Keene	" "
LAURIER LAMONTAGNE, Berlin	" "

County Chairmen

Belknap County: Atty. Thomas McIntyre, Laconia
Carroll County: Charles Bickford, Wolfeboro
Cheshire County: Francis Dostilio, Keene
Coos County: Thomas Monahan, Berlin
Grafton County: Lawrence Radway, Hanover
Hillsborough County: George O'Neil, Manchester
Merrimack County: Atty. Eugene Daniels, Franklin
Rockingham County: John Lusona, Exeter
Strafford County: Ernest Lefavour, Farmington
Sullivan County: Atty. Harry Spanos, Newport

Executive Committee

Belknap County: Blanche O'Brien, Meredith
Atty. Thomas McIntyre, Laconia
Carroll County: Matthew Cullen, Eaton
James Simonds, Jackson
Cheshire County: Walter P. Kretowicz, Keene
Clarence Abare, Troy
Coos County: Emmett Kelley, Berlin
George Stutt, Berlin
Grafton County: Charlotte Morrison, Hanover
George Brunner, Lisbon
Hillsborough County: Thomas Enright, Manchester
Albert Dion, Manchester
James Griffin, Nashua
Marye Walsh Caron, Manchester
Merrimack County: Edward Martel, Suncook
Alcide Labranch, Franklin

Rockingham County: Arthur Beauschene, Newmarket
Mary Dondero, Portsmouth

Strafford County: Omer Deroy, Somersworth
Edgar Bois, Dover

Sullivan County: Eva Whittaker, Newport
Atty. Harry Spanos, Newport

Vice-Chairmen

DAVID J. BARRY, Wilton
EDWARD BELLEROSE, Suncook
JOSEPHAT BENOIT, Manchester
OMER H. BERUBE, Nashua
EDWARD C. BOURASSA, Manchester
MARY BRADLEY, Manchester
ATTY. ROBERT BRANCH, Concord
ROGER BRASSARD, Manchester
GEORGE BROWN, Winchester
CHARLES A. BURKE, Manchester
EDGAR CARIGNAN, Rochester
ROMEO CHAMPAGNE, Manchester
JOHN CHANDLER, Laconia
EDWARD CHARPENTIER, Somersworth
NOEL CHASSE, Somersworth
ALBERT C. COLL, Suncook
NELL COLONY, Keene
ERNEST F. COUTERMARSH, Lebanon
ATTY. JOSEPH COVNER, Concord
JOSEPH DALLAIRE, Manchester
ATTY. CONRAD DANAIS, Manchester
FELIX DANIEL, Manchester
ALICE DAVIS, Manchester

MARIO DEDO, Jaffrey
HELEN DESJARDINS, Rollinsford
ATTY. SHANE DEVINE, Manchester
HELENE DONNELLY, Dover
MAURICE DOWNING, Newport
WILLIAM L. DUNFEY, Durham
ROSILIA DUVAL, Manchester
ATTY. ROBERT E. EARLEY, Nashua
GEORGE ECONOMOS, Rollinsford
CORINNE ENGLISH, Nashua
THOMAS FECTEAU, Epping
EILEEN FOLEY, Portsmouth
ALFRED E. FORTIN, Manchester
ATTY. HENRY FRANKLIN, Peterborough
LESTON FREEMAN, Keene
OVILA GAMACHE, Allentown
NICHOLAS GEORGE, Concord
WIGGIN S. GILMAN, Franklin
ROBERT GIROUARD, Nashua
PATRICK GREENE, Dover
ATTY. CHARLES J. GRIFFIN, Portsmouth
DR. DANIEL HAGERTY, Nashua
WINSTON HURD, Barrington
ALEXANDER KAZAKIS, Manchester
MICHAEL J. KEANE, Manchester
WILLIAM KENNEDY, Keene
PAUL KROLIKOWSKI, Manchester
PLACIDE LAGUEUX, Somersworth
LAURIER LAMONTAGNE, Berlin
AMELIA LAREAU, Manchester
PAUL LAROCHE, Rochester
JOHN J. LEARY, Portsmouth

ORIGINE E. LESMERISES, Manchester
JOHN MALATRAS, Manchester
LOUIS MARTEL, Manchester
ATTY. JOSEPH MILLIMET, Manchester
ANN MOHER, Dover
JOSEPH MYERS, Manchester
ATTY. F. A. NORMANDIN, Laconia
LOUIS PAQUETTE, Nashua
WILFRED J. PELLETIER, Nashua
JOHN ROGERS PENN, Manchester
LAWRENCE PICKETT, Keene
PETER POIRIER, Manchester
RUTH RALPH, Franklin
ERNEST RAYMOND, Suncook
MAJOR L. RODD, Concord
YVONNE ROY, Somersworth
GERARD A. RUST, Swanzey
WILLIAM SHAHEEN, Dover
JAMES SHAUGHNESSY, No. Walpole
ATTY. JOHN SHEEHAN, Manchester
ROMEO ST. LAURENT, Somersworth
ANGELINE ST. PIERRE, Rochester
ATTY. HENRY P. SULLIVAN, Manchester
ATTY. JAMES B. SULLIVAN, Manchester
STELLA THEROUX, Nashua
ARTHUR THIBODEAU, Manchester
AIME TONDREAU, Berlin
MARGARET WEBSTER, Keene
NOREEN WINKLEY, Rochester

GENERAL
ELECTION

November 6, 1956

GENERAL ELECTION, 1956

The general election was held November 6, 1956. In the following summary the full name, residence, party designation and total number of votes are given; in the tables beyond only the last name and party designation appear. Republican is designated by the letter r; Democrat, by the letter d; r and d, or d and r, indicates an election by both parties.

In each contest the person or persons, if more than one, receiving the largest number of votes, are elected.

SUMMARY

For Electors of President and Vice-President :		Number of votes
Viola M. Adams, Franklin	} Dwight D. Eisenhower and Richard M. Nixon	176,519
Mary Senior Brown, Sandwich		
Frank J. Sulloway, Concord		
William W. Treat, Hampton		
Marye Walsh Caron, Manchester	} Adlai E. Stevenson and Estes Kefauver	90,364
Donat Corriveau, Nashua		
Mary C. Dondero, Portsmouth		
Herbert Hill, Hanover		
No Electors	T. Coleman Andrews	111 (Write-ins)
For Governor:		
Lane Dwinell, Lebanon, r		141,578
John Shaw, Rochester, d		117,117
Total vote		258,695
For United States Senator:		
Norris Cotton, Lebanon, r		161,424
Laurence M. Pickett, Keene, d		90,519
Total vote		251,943
For Representative in Congress:		
First District:		
Chester E. Merrow, Ossipee, r		78,296
James B. Sullivan, Manchester, d		58,104
Total vote		136,400

Second District:

Perkins Bass, Peterborough, r	76,919
George F. Brown, Winchester, d	39,826
Total vote	116,745

For Councilor:

First District:

Charles H. Whittier, r	30,439
------------------------------	--------

Second District:

Renfrew A. Thomson, Exeter, r	32,850
Harold E. Wentworth, Durham, d	19,855
Total vote	52,705

Third District:

Roger Brassard, Manchester, d	28,584
George A. Lang, Manchester, r	19,459
Total vote	48,043

Fourth District:

Frederic H. Fletcher, Milford, r	30,487
Claude E. Nichols, Nashua, d	23,762
Total vote	54,249

Fifth District:

John P. H. Chandler, Jr., Warner, r	33,661
Eugene S. Daniell, Jr., Franklin, d	15,389
Total vote	49,050

For Senator:

First District:

Laurier Lamontagne, Berlin, d and r	10,046
---	--------

Second District:

Daniel A. O'Brien, Lancaster, r and d	7,020
---	-------

Third District:

Ida M. Horner, Thornton, r	6,410
----------------------------------	-------

Fourth District:

Forrest W. Hodgdon, Tuftonboro, r	7,026
---	-------

Fifth District:

Edward J. Bennett, Bristol, r and d	10,676
---	--------

Sixth District:

James P. Rogers, Laconia, r	7,796
Archie L. Tardif, Laconia, d	3,410
Total vote	11,206

Seventh District:

James C. Cleveland, New London, r	5,972
Donald W. Cushing, Franklin, d	3,270
Total vote	9,242

Eighth District:

Margaret B. DeLude, Unity, r	7,631
Harry V. Spanos, Newport, d	4,512
Total vote	12,143

Ninth District:

Elmer M. Anderson, Concord, r	7,193
-------------------------------------	-------

Tenth District:

E. Everett Rhodes, Walpole, r	6,754
Hugh F. Waling, Keene, d	3,109
Total vote	9,863

Eleventh District:

Robert English, Hancock, r	6,140
Gerald A. Rust, Swanzey, d	3,055
Total vote	9,195

Twelfth District:

Nelle L. Holmes, Amherst, r	8,845
-----------------------------------	-------

Thirteenth District:

Louis W. Paquette, Nashua, d	9,062
George L. Benjamin, Nashua, r	3,248
Total vote	12,310

Fourteenth District:

Eralsey C. Ferguson, Pittsfield, r and d	12,022
--	--------

Fifteenth District:

Herbert W. Rainie, Concord, r	4,775
-------------------------------------	-------

Sixteenth District:

Norman A. Packard, Manchester, r	5,133
J. Francis Wilcox, Manchester, d	3,405
Total vote	8,538

Seventeenth District:

Marye Walsh Caron, Manchester, d	4,721
Daniel F. Cronin, Manchester, r	3,472
Total vote	8,193

Eighteenth District:

Paul E. Provost, Manchester, d	9,624
J. Roscoe Gilmore, Manchester, r	3,009
Total vote	12,633

Nineteenth District:

Paul H. Daniel, Manchester, d	3,957
Robert E. Chenard, Manchester, r	1,295
Total vote	5,252

Twentieth District:

Lucien E. Bergeron, Rochester, d	7,433
Letha Ellen Furlong, Somersworth, r	6,080
Total vote	13,513

Twenty-first District:

Paul G. Karkavelas, Dover, r	6,096
William L. Dunfey, Durham, d	4,460
Total vote	10,556

Twenty-second District:

Benjamin C. Adams, Derry, r	10,551
Frank T. Conway, Manchester, d	6,220
Total vote	16,771

Twenty-third District:

Dean B. Merrill, Hampton, r	10,348
-----------------------------------	--------

Twenty-fourth District:

Cecil Charles Humphreys, New Castle, r	6,822
William N. Dawson, Portsmouth, d	4,977
Total vote	11,799

ROCKINGHAM COUNTY

For Sheriff:

Simes Frink, Portsmouth, r	25,065
Earl J. Pollard, Kingston, d	10,006
Total vote	35,071

For Solicitor:

Lindsey R. Brigham, Newfields, r	24,102
Francis J. Riordan, Portsmouth, d	10,080
Total vote	34,182

For Treasurer:

Winston H. Lothrop, Exeter, r	23,883
Robert J. Dunfey, Hampton, d	9,944
Total vote	33,827

For Register of Deeds:

John W. A. Green, Exeter, r	25,165
Arthur R. Beauchesne, Newmarket, d	9,320
Total vote	34,485

For Register of Probate:

Frank B. Nay, Exeter, r	24,838
Robert D. Rousseau, Newmarket, d	9,292
Total vote	34,130

For Commissioners:

Dist. 1 — Ira A. Brown, Portsmouth, r	24,283
Dist. 2 — Albert G. Fuller, Fremont, r	24,214
Dist. 3 — William S. Bartlett, Sr., Brentwood, r	23,553
Dist. 1 — Michael J. Donahue, Portsmouth, d	9,925
Dist. 3 — Herbert L. Eastman, Kensington, d	9,221

STRAFFORD COUNTY

For Sheriff:

Wilfred J. Pare, Somersworth, d	12,518
James A. Dodge, Rollinsford, r	11,457
Total vote	23,975

For Solicitor:	
Glenn G. Davis, Somersworth, r	12,378
John D. McCarthy, Durham, d	11,398
	<hr/>
Total vote	23,776
For Treasurer:	
James P. Lawless, Dover, r	12,285
Leo Cormier, Rochester, d	11,253
	<hr/>
Total vote	23,538
For Register of Deeds:	
Marjorie E. Holmes, Dover, r	12,279
Romeo St. Laurent, Somersworth, d	10,135
Ellen White Flanagan, Dover, ind	1,416
	<hr/>
Total vote	23,830
For Register of Probate:	
Ethel G. Waldron, Dover, d and r	23,531
For Commissioners:	
Carroll E. Fellows, Dover, r	12,518
Leon R. Hayes, Farmington, r	11,885
Chester H. Tecce, Durham, r	11,732
Leo H. Cater, Somersworth, d	10,762
Patrick J. Greene, Dover, d	10,971
Lucien G. Paradis, Rochester, d	11,285

BELKNAP COUNTY

For Sheriff:	
Rodney S. Crockett, Belmont, r	9,671
Laurent E. Drouin, Belmont, d	3,011
	<hr/>
Total vote	12,682
For Solicitor:	
James D. O'Neill, Laconia, r	8,996
A. Gerard O'Neil, Laconia, d	3,481
	<hr/>
Total vote	12,477
For Treasurer:	
Byron O. Parker, Laconia, r	9,360
James L. Huff, Laconia, d	3,133
	<hr/>
Total vote	12,493

For Register of Deeds:	
Charles P. Raymond, Laconia, r	9,498
For Register of Probate:	
Richard G. Tilton, Laconia, r	9,424
For Commissioners:	
Dist. 1 — William I. Stafford, Laconia, r	8,977
Dist. 2 — Joseph F. Smith, Meredith, r	8730
Dist. 3 — Maurice W. Sawyer, Gilford, r	8,865
Dist. 1 — Joseph C. Boulanger, Laconia, d	3,444
Dist. 2 — Charles R. Fitzgerald, Tilton, d	3,497
Dist. 3 — Donald P. York, Gilford, d	3,354

CARROLL COUNTY

For Sheriff:	
Clyde B. Foss, Moultonborough, r	7,201
For Solicitor:	
Arlond C. Shea, Conway, r	7,045
Carlton G. Rayno, Bartlett, d	1,089
Total vote	8,134
For Treasurer:	
Kenneth Berry, Wolfeboro, r	7,091
For Register of Deeds:	
Lee T. Gray, Wolfeboro, r	7,071
For Register of Probate:	
Estella M. White, Ossipee, r	7,113
For Commissioners:	
Edwin B. Edgerly, Tuftonboro, r	7,042
John N. Leighton, Conway, r	7,101
Samuel P. MacKenzie, Wakefield, r	6,972

MERRIMACK COUNTY

For Sheriff:	
Clyde R. Parker, Concord, r	20,312
Alcide LaBranche, Franklin, d	8,483
Total vote	28,795
For Solicitor:	
John W. Stanley, Jr., Concord, r	20,176

For Treasurer:	
Donald G. Rainie, Concord, r	20,166
For Register of Deeds:	
Kathleen M. Roy, Concord, r and d	29,024
For Register of Probate:	
George W. Philbrick, r	20,224
For Commissioners:	
Dist. 1 — W. Grant McIntosh, Concord, r and d	28,747
Dist. 2 — Joseph G. Colby, Boscawen, r	18,873
Dist. 3 — Asa H. Morgan, Bow, r	19,334
Dist. 2 — William S. Thompson, Franklin, d	9,367
Dist. 3 — Albert O. Coll, Pembroke, d	8,610

HILLSBOROUGH COUNTY

For Sheriff:	
Thomas F. O'Brien, Manchester, d and r	69,686
For Solicitor:	
Conrad Danaïs, Manchester, d	41,641
Maurice E. Lemelin, Manchester, r	32,356
Total vote	73,997
For Treasurer:	
Albert W. Beaudet, Manchester, d	41,737
Albert A. Quinn, Temple, r	31,616
Total vote	73,353
For Register of Deeds:	
Donat Corriveau, Nashua, d	43,115
Clemens M. Martel, Manchester, r	31,447
Total vote	74,562
For Register of Probate:	
C. Edward Bourassa, Manchester, d	43,461
Hobart G. Powers, Brookline, r	30,582
Total vote	74,043
For Commissioners:	
Dist. 1 — Leonello Breton, Manchester, d	27,103
Dist. 2 — Honore E. Bouthillier, Nashua, d	11,277
Dist. 3 — R. Wayne Crosby, Hillsborough, r	12,755
Dist. 2 — Winfield M. Dorr, Nashua, r	5,892
Dist. 3 — David J. Barry, Wilton, d	7,063

CHESHIRE COUNTY

For Sheriff:		
Frank W. Walker, Keene, r and d	17,334	
For Solicitor:		
Arthur Olson, Jr., Keene, r	11,647	
For Treasurer:		
J. Eugene Felch, Keene, r	11,458	
Gerard F. Russell, Keene, d	5,149	
Total vote	16,607	
For Register of Deeds:		
D. Reed Chaplin, Keene, r and d	16,856	
For Register of Probate:		
Esther G. Bennett, Keene, r and d	16,867	
For Commissioners:		
Dist. 1 — Harold O. Pierce, Walpole, r	11,423	
Dist. 2 — Dayton L. Park, Keene, r	11,336	
Dist. 3 — Ralph E. Boynton, Jaffrey, r and d	15,945	

SULLIVAN COUNTY

For Sheriff:		
James F. McCusker, Claremont, r	8,105	
Eugene A. Laramie, Sr., Claremont, d	4,193	
Total vote	12,298	
For Solicitor:		
George E. Zopf, Claremont, r	8,236	
For Treasurer:		
Merton J. Sargent, Newport, r	7,995	
William R. Jarvis, Jr., Claremont, d	4,097	
Total vote	12,092	
For Register of Deeds:		
Zella A. Eastman, Newport, r	8,319	
Arthur W. Burns, Newport, d	3,686	
Total vote	12,005	

For Register of Probate:

Bernice M. Sawyer MacWilliams, Newport, r	8,521
Celestine K. Wiggins, Newport, d	3,623

Total vote 12,144

For Commissioners:

Dist. 1 — Alfred T. Pierce, Claremont, r	7,978
Dist. 2 — William F. Sullivan, Newport, r	7,964
Dist. 3 — Palmer C. Read, Sr., Plainfield	7,801
Dist. 1 — William L. Gaffney, Claremont, d	4,043
Dist. 2 — Philip L. Sartwell, Newport, d	3,836
Dist. 3 — Allen W. Walker, Grantham, d	3,987

GRAFTON COUNTY

For Sheriff:

Herbert W. Ash, Campton, r and d	19,874
--	--------

For Solicitor:

Charles F. Tesreau, Hanover, r and d	19,572
--	--------

For Treasurer:

Lawrence M. Colby, Littleton, r	14,698
---------------------------------------	--------

For Register of Deeds:

Fred J. Shores, Haverhill, r and d	19,569
--	--------

For Register of Probate:

Anna D. Proctor, Haverhill, r and d	19,555
---	--------

For Commissioners:

Dist. 1 — Robert A. Jones, Lebanon, r	5,740
Dist. 2 — George F. Clement, Landaff, r and d	5,571
Dist. 3 — Kenneth G. Bell, Plymouth, r	4,354
Dist. 1 — Joseph A. Riley, Hanover, d	2,533
Dist. 3 — Thomas Pryor, Ashland, d	1,531

COOS COUNTY

For Sheriff:

Romeo J. Barbin, Berlin, r	8,824
Armand I. Aubin, Berlin, d	7,799

Total vote 16,623

For Solicitor:	
James J. Burns, Berlin, d and r	15,639
For Treasurer:	
J. Arthur Sullivan, Berlin, d and r	15,975
For Register of Deeds:	
Warren A. Bartlett, Lancaster, r	9,734
J. Leo Bagley, Berlin, d	6,619
	<hr/>
Total vote	16,353
For Register of Probate:	
A. Gladys MacLean, Lancaster, r and d	15,826
For Commissioners:	
Dist. 1 — Kenneth F. Harvey, Berlin, r	9,149
Dist. 2 — John D. Cornelius, Lancaster, r	8,547
Dist. 3 — Norman S. Brungot, Colebrook, r and d	15,365
Dist. 1 — Alcide E. Valliere, Berlin, d	6,752
Dist. 2 — Alton A. Potter, Northumberland, d	6,547

SUMMARY

SUMMARY BY COUNTIES November 6, 1956	FOR ELECTORS OF PRESIDENT AND VICE-PRESIDENT		
	Eisenhower and Nixon, r	Stevenson and Kefauver, d	Andrews
Rockingham	28226	10198	18
Strafford	15494	9659	7
Belknap	9902	3131	5
Carroll	7527	1281	2
Merrimack	22060	8711	3
Hillsborough	45248	36234	46
Cheshire	12585	5574	11
Sullivan	8403	4239	5
Grafton	15609	5466	2
Coos	11465	5871	6
Totals	176519	90364	111

SUMMARY BY COUNTIES November 6, 1956	Names on Checklist	Regular State Ballots	State Absentee Ballots	Total of all Ballots
Rockingham	50404	36134	2639	38773
Strafford	31599	24070	1343	25413
Belknap	17431	12358	1047	13405
Carroll	11480	7702	1190	8892
Merrimack	39999	28822	2281	31103
Hillsborough	98905	78642	3756	82398
Cheshire	22575	17154	1156	18310
Sullivan	15,463	11821	898	12719
Grafton	27546	19262	2062	21324
Coos	22189	16051	1403	17454
Totals	337591	252016	17775	269791

SUMMARY (Concluded)

SUMMARY BY COUNTIES November 6, 1956	GOVERNOR		U. S. SENATOR	
	Dwinell, r	Shaw, d	Cotton, r	Pickett, d
Rockingham	22710	13877	25748	9641
Strafford	13015	11633	14179	9697
Belknap	8248	4542	9374	3107
Carroll	6632	1946	7129	1274
Merrimack	18298	11614	20557	8757
Hillsborough	31273	47707	38470	37578
Cheshire	10637	6928	11701	5718
Sullivan	7472	4907	8359	3888
Grafton	13637	6923	15474	4933
Coos	9656	7040	10433	5926
Total	141578	117117	161424	90519

SUMMARY BY COUNTIES November 6, 1956	STATE STORES		BEVERAGES	
	Yes	No	Yes	No
Rockingham	20784	9223	21040	8101
Strafford	15281	3614	14805	3646
Belknap	7938	2285	8075	2165
Carroll	4393	2043	4800	1949
Merrimack	16849	5562	17007	5466
Hillsborough	48423	4388	45939	9353
Cheshire	10541	3024	12012	2592
Sullivan	8047	1636	8166	1526
Grafton	12304	4023	13378	3323
Coos	11027	1734	10797	2945
Totals	155587	37532	156019	41066

ROCKINGHAM COUNTY November 6, 1956	FOR ELECTORS OF PRESIDENT AND VICE-PRESIDENT		
	Eisenhower and Nixon, r	Stevenson and Kefauver, d	Andrews
Atkinson	268	54	..
Auburn	384	167	..
Brentwood	345	85	..
Candia	518	128	3
Chester	421	60	3
Danville	278	44	..
Deerfield	328	97	..
Derry	2186	828	5
East Kingston	247	53	..
Epping	518	386	..
Exeter	2403	840	..
Fremont	295	52	1
Greenland	398	83	..
Hampstead	512	92	..
Hampton	1891	437	..
Hampton Falls	313	62	3
Kensington	265	116	..
Kingston	666	108	..
Londonderry	619	215	..
New Castle	302	113	..
Newfields	199	49	..
Newington	157	28	..
Newmarket	625	781	..
Newton	571	108	..
North Hampton	640	94	..
Northwood	523	72	1
Nottingham	234	87	..
Plaistow	988	294	..
Portsmouth—			
Ward 1	1383	1119	..
Ward 2	1567	673	..
Ward 3	1204	804	..
Ward 4	845	342	..
Ward 5	244	149	..
Raymond	565	196	1
Rye	1057	243	..
Salem	2417	729	..
Sandown	159	36	1
Seabrook	640	184	..
South Hampton	146	25	..
Stratham	386	60	..
Windham	429	105	..
Totals	28226	10198	18

ROCKINGHAM COUNTY November 6, 1956	Names on Checklist	Regular State Ballots	State Absentee Ballots	Total of all Ballots	GOVERNOR		U. S. SENATOR	
					Dwinell, r	Shaw, d	Cotton, r	Pickett, d
Atkinson	377	313	9	322	249	56	259	38
Auburn	649	532	21	553	223	311	314	178
Brentwood	479	381	52	433	268	136	321	64
Candia	851	623	34	657	280	355	447	141
Chester	584	451	36	487	349	121	401	50
Danville	358	297	30	327	211	69	252	38
Deerfield	539	366	71	437	252	156	307	87
Derry	4007	2853	198	3051	1582	1351	1887	808
East Kingston	330	280	20	300	215	75	231	47
Epping	1195	855	53	908	360	510	425	403
Exeter	3750	3117	235	3352	2137	1123	2452	742
Fremont	395	324	24	348	237	94	272	51
Greenland	549	440	39	479	328	143	385	82
Hampstead	703	558	51	609	455	130	482	73
Hampton	2772	2148	195	2343	1598	649	1785	415
Hampton Falls	438	352	29	381	277	90	304	54
Kensington	414	362	24	386	244	118	245	109
Kingston	898	719	71	790	566	160	616	101
Londonderry	1075	837	24	861	421	394	548	214
New Castle	510	371	45	416	269	136	296	100
Newfields	501	233	17	250	167	72	195	35
Newington	220	165	21	186	134	46	146	27
Newmarket	2060	1383	40	1423	404	956	498	829
Newton	795	629	53	682	503	139	518	102
North Hampton	872	668	73	741	556	150	610	77
Northwood	684	507	91	598	429	142	482	73
Nottingham	406	296	28	324	193	108	221	70
Plaistow	1490	1227	57	1284	865	350	865	272
Portsmouth--								
Ward 1	4581	2379	142	2521	995	1027	1243	1063
Ward 2	3358	2080	174	2254	1310	862	1503	601
Ward 3	2980	1912	113	2028	943	1016	1112	802
Ward 4	1575	1111	87	1201	661	494	786	345
Ward 5	691	374	29	403	197	174	216	138
Raymond	972	699	67	766	371	350	474	200
Rye	1727	1195	115	1310	870	387	1005	227
Salem	4009	3034	146	3180	2164	821	2110	617
Sandown	226	166	30	196	127	64	149	33
Seabrook	1240	805	25	830	468	265	513	162
South Hampton	204	164	7	171	134	30	138	22
Stratham	189	115	31	446	322	101	372	54
Windham	651	513	26	539	346	146	363	97
Totals	50404	36134	2633	38773	22710	13877	25748	9641

ROCKINGHAM COUNTY November 6, 1936	STATE STORES		BEVERAGES	
	Yes	No	Yes	No
Atkinson	164	88	201	67
Auburn	324	82	330	79
Brentwood	199	139	267	102
Candia	319	154	363	119
Chester	141	270	191	237
Danville	129	136	192	100
Deerfield	190	136	232	110
Derry	1984	340	1840	439
East Kingston	76	161	99	151
Epping	470	153	536	104
Exeter	2466	347	2291	466
Fremont	82	148	114	147
Greenland	151	239	202	220
Hampstead	288	164	347	20
Hampton	571	1645	466	1750
Hampton Falls	84	251	84	248
Kensington	127	142	138	142
Kingston	300	371	313	362
Londonderry	463	187	481	177
New Castle	103	277	136	223
Newfields	92	109	129	86
Newington	61	85	66	86
Newmarket	863	172	890	158
Newton	204	402	217	415
North Hampton	240	391	252	377
Northwood	233	193	320	173
Nottingham	123	97	170	98
Plaistow	748	258	794	159
Portsmouth—				
Ward 1	1887	162	1761	217
Ward 2	1045	115	977	161
Ward 3	1553	129	1456	108
Ward 4	850	66	795	96
Ward 5	259	18	233	29
Raymond	369	179	426	133
Rye	600	534	785	359
Salem	1973	253	1782	348
Sandown	87	77	124	54
Seabrook	475	171	418	182
South Hampton	51	87	47	88
Stratham	161	178	250	128
Windham	279	117	326	83
Totals	20784	9223	21040	8101

STRAFFORD COUNTY November 6, 1956	FOR ELECTORS OF PRESIDENT AND VICE-PRESIDENT		
	Eisenhower and Nixon, r	Stevenson and Kefauver, d	Andrews
Barrington	356	90	..
Dover—			
Ward 1	1207	669	..
Ward 2	843	656	..
Ward 3	937	370	2
Ward 4	1448	671	..
Ward 5	366	491	..
Durham	1127	315	..
Farmington	1217	511	..
Lee	226	72	1
Madbury	169	57	..
Middleton	68	49	..
Milton	539	171	..
New Durham	198	49	..
Rochester—			
Ward 1	657	256	..
Ward 2	998	502	..
Ward 3	564	395	..
Ward 4	656	771	..
Ward 5	745	353	2
Ward 6	786	348	1
Rollinsford	454	393	..
Somersworth—			
Ward 1	282	326	1
Ward 2	382	471	..
Ward 3	469	604	..
Ward 4	324	664	..
Ward 5	132	373	..
Strafford	344	32	..
Totals	15494	9659	7

STRAFFORD COUNTY November 6, 1956	Names on Checklist	Regular State Ballots	State Absentee Ballots	Total of all Ballots	GOVERNOR		U. S. SENATOR	
					Dwinell, r	Shaw, d	Cotton, r	Pickett, d
Barrington	528	421	28	449	323	113	339	84
Dover—								
Ward 1	2378	1892	87	1979	984	816	1054	672
Ward 2	1767	1450	61	1511	732	718	788	614
Ward 3	1430	1227	86	1313	844	447	877	374
Ward 4	2359	2010	117	2127	1291	775	1394	625
Ward 5	1012	854	24	878	300	536	310	490
Durham	1674	1284	166	1450	1084	321	1146	240
Farmington	2143	1553	143	1696	1007	688	1160	486
Lee	359	284	18	302	201	91	236	50
Madbury	264	221	8	229	152	73	180	35
Middleton	171	120	3	123	59	54	62	48
Milton	897	651	63	714	457	232	491	168
New Durham	354	230	19	249	170	72	186	50
Rochester—								
Ward 1	1120	888	31	919	559	345	593	281
Ward 2	2313	1442	69	1511	805	676	915	523
Ward 3	1165	954	23	977	439	522	495	428
Ward 4	1743	1374	63	1437	475	934	535	797
Ward 5	1288	1047	57	1104	609	471	683	362
Ward 6	1372	1088	56	1144	664	471	737	347
Rollinsford	1098	804	52	856	386	447	418	396
Somersworth—								
Ward 1	884	591	21	612	235	367	236	351
Ward 2	1200	816	42	858	297	526	326	477
Ward 3	1500	1046	32	1078	350	691	376	633
Ward 4	1439	969	40	1009	185	790	212	729
Ward 5	683	494	16	510	101	396	108	376
Strafford	458	360	18	378	306	61	322	61
Totals	31599	24070	1343	25413	13015	11633	14179	9697

STRAFFORD COUNTY November 6, 1956	STATE STORES		BEVERAGES	
	Yes	No	Yes	No
Barrington	142	222	173	212
Dover—				
Ward 1	650	63	602	93
Ward 2	926	83	883	104
Ward 3	882	140	794	176
Ward 4	1463	194	1372	220
Ward 5	609	45	576	68
Durham	517	773	576	723
Farmington	1107	267	1052	300
Lee	145	96	184	68
Madbury	92	93	103	96
Middleton	59	20	54	24
Milton	318	170	394	156
New Durham	116	70	140	53
Rochester—				
Ward 1	551	170	509	195
Ward 2	1062	282	979	211
Ward 3	684	119	630	125
Ward 4	1061	74	1019	93
Ward 5	708	117	673	53
Ward 6	734	172	674	201
Rollinsford	393	137	402	130
Somersworth—				
Ward 1	439	54	409	68
Ward 2	614	14	576	22
Ward 3	725	51	738	69
Ward 4	756	26	736	34
Ward 5	397	5	389	6
Strafford	131	157	168	146
Totals	15281	3614	14805	3646

BELKNAP COUNTY November 6, 1956	FOR ELECTORS OF PRESIDENT AND VICE-PRESIDENT		
	Eisenhower and Nixon, r	Stevenson and Kefauver, d	Andrews
Alton	761	119	..
Barnstead	95	23	..
Belmont	533	200	..
Center Harbor	174	25	..
Gilford	801	136	2
Gilmanton	302	76	..
Laconia—			
Ward 1	702	179	..
Ward 2	875	787	1
Ward 3	316	84	..
Ward 4	769	257	..
Ward 5	922	384	..
Ward 6	1184	252	..
Meredith	977	240	1
New Hampton	329	63	..
Sanbornton	401	48	1
Tilton	761	258	..
Totals	9902	3131	5

BELKNAP COUNTY November 6, 1956	Names on Checklist	Regular State Ballots	State Absentee Ballots	Total of all Ballots	GOVERNOR		U. S. SENATOR	
					Dwinell, r	Shaw, d	Cotton, r	Pickett, d
Alton	1069	756	130	886	664	204	737	117
Barnstead	590	423	30	453	28	82	67	27
Belmont	1056	688	50	738	440	270	497	192
Center Harbor	255	181	19	200	158	39	172	24
Gilford	1049	870	69	939	708	217	784	133
Gilmanton	548	355	26	381	262	114	295	76
Laconia—								
Ward 1	1170	808	75	883	582	281	668	180
Ward 2	2416	1561	64	1625	657	982	824	732
Ward 3	518	366	37	403	272	119	303	79
Ward 4	1227	958	78	1036	670	337	736	252
Ward 5	1718	1263	63	1326	727	550	854	392
Ward 6	1862	1371	81	1452	1049	374	1128	271
Meredith	1600	1061	158	1219	817	385	915	250
New Hampton	500	350	33	383	282	95	305	66
Sanbornton	550	411	39	450	335	100	380	47
Tilton	1303	936	95	1031	597	393	709	269
Totals	17431	12358	1047	13405	8248	4542	9374	3107

BELKNAP COUNTY November 6, 1956	STATE STORES		BEVERAGES	
	Yes	No	Yes	No
Alton	444	271	510	195
Barnstead	205	122	257	103
Belmont	402	162	453	121
Center Harbor	92	71	117	50
Gilford	546	242	591	180
Gilmanton	159	145	202	129
Laconia—				
Ward 1	628	80	587	93
Ward 2	1115	81	1066	100
Ward 3	273	33	256	43
Ward 4	759	79	711	116
Ward 5	904	110	815	156
Ward 6	864	134	889	174
Meredith	758	189	770	199
New Hampton	91	206	93	209
Sanbornton	153	127	161	124
Tilton	545	233	597	173
Totals	7938	2285	8075	2165

CARROLL COUNTY November 6, 1956	FOR ELECTORS OF PRESIDENT AND VICE-PRESIDENT		
	Eisenhower and Nixon, r	Stevenson and Kefauver, d	Andrews
Albany	61	22	3
Bartlett	487	108	..
Brookfield	102	14	..
Chatham	57	17	..
Conway	1783	317	2
Eaton	88	13	..
Effingham	167	28	2
Freedom	166	48	..
Hart's Location	3	5	..
Jackson	169	39	..
Madison	234	28	..
Moultonborough	502	72	..
Ossipee	528	132	..
Sandwich	367	38	1
Tamworth	490	87	..
Tuftsboro	425	26	..
Wakefield	588	121	..
Wolfeboro	1310	166	..
Totals	7527	1281	8

CARROLL COUNTY November 6, 1956	Names on Checklist	Regular State Ballots	State Absentee Ballots	Total of all Ballots	GOVERNOR		U. S. SENATOR	
					Dwinell, r	Shaw, d	Cotton, r	Pickett, d
Albany	117	75	11	86	50	29	57	19
Bartlett	794	524	74	598	424	158	461	115
Brookfield	138	95	23	118	92	21	103	12
Chatham	93	68	6	74	54	16	56	14
Conway	2828	1900	221	2121	1518	535	1683	337
Eaton	123	91	10	101	87	11	86	10
Effingham	247	174	25	199	145	46	159	30
Freedom	264	188	26	214	146	62	156	48
Hart's Location	8	7	1	8	3	5	3	5
Jackson	241	190	19	209	144	59	159	42
Madison	293	216	48	264	192	62	217	39
Moultonborough	674	472	108	580	468	88	492	62
Ossipee	953	607	66	673	434	213	483	122
Sandwich	508	323	87	410	342	57	352	34
Tamworth	732	508	71	579	418	125	438	71
Tuftsboro	566	380	73	453	389	52	415	25
Wakefield	937	627	84	711	509	180	551	119
Wolfeboro	1964	1257	237	1494	1217	227	1258	170
Totals	11480	7702	1190	9092	6632	1946	7129	1274

CARROLL COUNTY November 6, 1956	STATE STORES		BEVERAGES	
	Y ^{cs}	N ^o	Y ^{cs}	N ^o
Albany	40	26	35	31
Bartlett	326	87	342	81
Brookfield	25	60	23	61
Chatham	15	25	14	25
Conway	1392	247	1289	298
Eaton	22	47	25	48
Effingham	81	55	92	60
Freedom	69	61	119	53
Hart's Location	5	1	7	1
Jackson	99	50	143	18
Madison	72	125	100	118
Moultonborough	278	133	342	101
Ossipee	282	133	340	127
Sandwich	141	175	184	149
Tamworth	197	192	307	140
Tuftonboro	119	226	139	218
Wakefield	327	157	388	127
Wolfeboro	903	243	911	293
Totals	4393	2043	4800	1949

MERRIMACK COUNTY November 6, 1956	FOR ELECTORS OF PRESIDENT AND VICE-PRESIDENT		
	Eisenhower and Nixon, r	Stevenson and Kefauver, d	Andrews
Allenstown	311	621	..
Andover	412	192	..
Boscawen	591	158	..
Bow	449	79	..
Bradford	301	45	..
Canterbury	238	46	..
Chichester	321	85	1
Concord—			
Ward 1	861	422	..
Ward 2	461	68	..
Ward 3	586	124	1
Ward 4	1633	483	..
Ward 5	1139	300	..
Ward 6	1064	525	..
Ward 7	2307	744	..
Ward 8	664	239	..
Ward 9	651	293	..
Danbury	215	48	..
Dunbarton	284	66	..
Epsom	378	70	..
Franklin—			
Ward 1	589	214	..
Ward 2	525	611	..
Ward 3	707	533	..
Henniker	652	125	..
Hill	163	17	..
Hooksett	755	617	..
Hopkinton	882	189	..
Loudon	389	94	..
Newbury	188	34	..
New London	661	58	..
Northfield	572	189	..
Pembroke	973	865	..
Pittsfield	830	313	..
Salisbury	146	44	..
Sutton	275	69	..
Warner	524	66	..
Webster	178	21	..
Wilmot	185	44	1
Totals	22060	8711	3

MERRIMACK COUNTY November 6, 1956	Names on Checklist	Regular State Ballots	State Absentee Ballots	Total of all Ballots	GOVERNOR		U. S. SENATOR	
					Dwinell, r	Shaw, d	Cotton, r	Pickett, d
Allenstown	1025	905	41	946	190	741	234	661
Andover	744	540	83	623	332	254	382	180
Boscawen	1050	726	36	762	473	257	532	169
Bow	681	511	24	535	406	117	430	77
Bradford	397	287	63	350	273	68	295	42
Canterbury	355	275	13	288	210	65	234	41
Chichester	455	394	16	410	254	134	292	93
Concord—								
Ward 1	1849	1226	83	1309	653	595	766	426
Ward 2	652	500	31	531	398	116	442	70
Ward 3	845	648	65	713	514	169	565	108
Ward 4	2622	1963	167	2130	1446	624	1590	439
Ward 5	2152	1332	110	1442	1027	366	1102	275
Ward 6	2550	1508	89	1597	918	626	1027	491
Ward 7	3452	2872	205	3077	2072	906	2227	689
Ward 8	1336	873	27	900	523	340	621	224
Ward 9	1488	918	33	951	551	352	610	270
Danbury	301	232	35	267	173	87	206	52
Dunbarton	394	314	38	352	238	97	268	61
Epsom	541	409	44	453	310	128	342	77
Franklin—								
Ward 1	1050	762	45	807	461	214	543	224
Ward 2	1584	1066	75	1141	377	745	445	645
Ward 3	1856	1201	80	1281	519	696	605	561
Henniker	953	749	70	819	564	198	617	130
Hill	223	164	20	184	149	26	153	17
Hooksett	2137	1344	40	1384	433	905	615	664
Hopkinton	1362	986	91	1077	788	251	867	175
Loudon	580	453	31	484	312	163	356	113
Newbury	273	193	31	224	165	48	178	29
New London	812	608	113	721	623	89	661	43
Northfield	944	721	50	771	444	286	508	193
Pembroke	2145	1718	138	1856	708	1109	834	949
Pittsfield	1325	1043	106	1149	648	472	760	328
Salisbury	255	181	11	192	123	62	139	44
Sutton	396	275	72	347	242	97	258	74
Warner	680	519	79	598	480	99	515	58
Webster	253	195	5	200	158	35	168	22
Wilmot	282	211	21	232	143	77	170	43
Totals	39999	28822	2281	31103	18298	11614	20557	8757

MERRIMACK COUNTY November 6, 1956	STATE STORES		BEVERAGES	
	Yes	No	Yes	No
Allenstown	564	36	546	33
Andover	283	180	383	109
Boscawen	414	137	440	130
Bow	299	116	342	90
Bradford	152	96	220	56
Canterbury	106	109	149	85
Chichester	130	165	174	143
Concord—				
Ward 1	865	86	792	115
Ward 2	381	58	358	75
Ward 3	501	61	467	78
Ward 4	1509	171	1411	231
Ward 5	968	129	901	163
Ward 6	802	122	738	160
Ward 7	1465	238	1275	292
Ward 8	607	40	581	85
Ward 9	678	64	637	82
Danbury	85	95	154	73
Dunbarton	148	124	202	81
Epsom	177	194	241	168
Franklin—				
Ward 1	473	62	421	81
Ward 2	785	60	722	79
Ward 3	504	113	439	145
Henniker	243	410	277	414
Hill	39	87	48	86
Hooksett	870	166	875	170
Hopkinton	312	616	382	578
Loudon	185	169	285	126
Newbury	111	65	151	36
New London	159	461	200	424
Northfield	421	159	451	123
Pembroke	1267	143	1182	183
Pittsfield	780	203	748	234
Salisbury	89	43	104	34
Sutton	129	120	200	100
Warner	223	296	273	263
Webster	66	71	128	45
Wilnot	59	97	110	96
Totals	16849	5562	17007	5466

HILLSBOROUGH COUNTY November 6, 1956	FOR ELECTORS OF PRESIDENT AND VICE-PRESIDENT		
	Eisenhower and Nixon, r	Stevenson and Kefauver, d	Andrews
Amherst	812	103	1
Antrim	418	93	1
Bedford	1034	481	..
Bennington	182	73	..
Brookline	243	75	4
Deering	146	40	..
Francestown	226	21	..
Goffstown	1855	994	15
Greenfield	207	33	..
Greenville	278	384	..
Hancock	358	61	..
Hillsborough	837	183	..
Hollis	693	92	3
Hudson	1242	825	..
Litchfield	153	67	..
Lyndeborough	214	29	..
Manchester—			
Ward 1	2758	1000	..
Ward 2	2673	1347	9
Ward 3	1645	1261	..
Ward 4	1405	1157	..
Ward 5	441	1580	..
Ward 6	2189	2093	..
Ward 7	821	1956	..
Ward 8	2107	2139	..
Ward 9	416	668	..
Ward 10	1837	1273	..
Ward 11	786	1191	..
Ward 12	867	1416	..
Ward 13	1488	1866	3
Ward 14	1204	1652	..
Mason	153	24	..
Merrimack	659	259	1
Milford	1816	534	2
Mont Vernon	245	39	1
Nashua—			
Ward 1	2349	983	..
Ward 2	1048	784	..
Ward 3	375	939	..
Ward 4	434	614	..
Ward 5	317	909	..
Ward 6	623	1067	..
Ward 7	997	1269	..
Ward 8	2130	2164	..
Ward 9	436	1079	..
New Boston	390	58	..
New Ipswich	354	181	..
Pelham	626	290	..
Peterborough	1207	371	..
Sharon	31	15	..
Temple	184	16	4
Weare	573	137	..
Wilton	746	347	1
Windsor	20	2	..
Totals	45248	36234	46

HILLSBOROUGH COUNTY November 6, 1956	Names on Checklist	Regular State Ballots	State Absentee Ballots	Total of all Ballots	GOVERNOR		U. S. SENATOR	
					Dwinell, r	Shaw, d	Cotton, r	Pickett, d
Amherst	1081	830	91	921	700	209	784	113
Antrim	664	507	65	572	328	167	376	107
Bedford	1706	1468	62	1530	710	775	900	522
Bennington	338	236	22	258	139	99	161	71
Brookline	377	299	22	321	217	93	232	70
Deering	234	169	18	187	131	52	143	33
Francetown	301	208	39	247	182	56	213	21
Goffstown	4232	2757	129	2886	1263	1533	1633	1062
Greenfield	300	219	22	241	167	68	193	34
Greenville	767	646	23	669	207	442	240	400
Hancock	484	369	49	418	321	67	346	47
Hillsborough	1336	926	105	1031	713	287	782	192
Hollis	868	743	45	788	625	142	671	90
Hudson	2780	1993	89	2082	970	983	1145	753
Litchfield	293	215	9	224	118	98	145	71
Lyndeborough	296	225	18	243	166	69	202	30
Manchester—								
Ward 1	4156	3586	197	3783	2066	1627	2505	1059
Ward 2	4603	3857	210	4067	1824	2124	2297	1442
Ward 3	3404	2793	165	2958	1069	1800	1334	1346
Ward 4	3045	2495	112	2607	901	1607	1148	1362
Ward 5	2493	1990	46	2036	248	1751	319	1607
Ward 6	4966	4213	154	4367	1190	3002	1654	2242
Ward 7	3319	2736	84	2820	352	2355	530	2025
Ward 8	4800	4148	130	4278	1047	3014	1569	2368
Ward 9	1326	1069	39	1108	248	817	348	685
Ward 10	3536	3035	104	3139	1015	2043	1438	1436
Ward 11	2331	1962	40	2002	427	1492	536	1261
Ward 12	2471	2270	49	2319	399	1793	598	1495
Ward 13	3777	3310	83	3393	699	2543	1036	2013
Ward 14	3294	2843	44	2887	552	2227	828	1813
Mason	194	156	23	179	150	24	146	20
Merrimack	1233	887	38	925	498	383	594	265
Milford	3106	2183	181	2364	1432	869	1699	512
Mont Vernon	324	263	23	286	209	71	231	37
Nashua—								
Ward 1	3923	3164	185	3349	2065	1174	2248	929
Ward 2	1989	1737	108	1845	881	880	978	742
Ward 3	2144	1291	35	1326	246	1007	294	917
Ward 4	1600	1022	31	1053	349	660	383	599
Ward 5	1760	1215	45	1260	219	932	245	864
Ward 6	2022	1626	65	1691	423	1196	511	1069
Ward 7	2800	2177	98	2275	686	1467	823	1257
Ward 8	5391	4174	160	4334	1575	2506	1857	2148
Ward 9	2390	1480	33	1513	273	1175	336	1088
New Boston	517	408	40	448	295	142	357	61
New Ipswich	673	497	42	539	288	218	317	168
Pelham	1008	912	20	932	521	303	527	267
Peterborough	1769	1439	147	1586	1015	509	1162	343
Sharon	55	33	13	46	29	14	33	11
Temple	225	179	26	205	145	48	188	13
Weare	949	678	49	727	423	272	554	130
Wilton	1228	984	126	1110	541	515	665	360
Windsor	27	20	3	23	16	7	16	3
Totals	98905	78642	3756	82398	31273	47707	38470	37578

HILLSBOROUGH COUNTY November 6, 1956	STATE STORES		BEVERAGES	
	Yes	No	Yes	No
Amherst	386	382	519	267
Antrim	244	257	352	176
Bedford	1041	208	983	167
Bennington	141	49	172	39
Brookline	95	172	100	175
Deering	92	66	86	67
Francestown	99	88	153	50
Goffstown	1734	501	1800	424
Greenfield	62	92	122	82
Greenville	529	32	492	36
Hancock	106	228	139	217
Hillsborough	736	115	688	134
Hollis	192	471	223	445
Hudson	1415	275	1429	265
Litchfield	97	77	98	78
Lyndeborough	109	85	158	45
Manchester—				
Ward 1	1988	725	1812	615
Ward 2	1589	550	1532	446
Ward 3	2703	178	2490	369
Ward 4	1240	181	1072	216
Ward 5	606	140	544	116
Ward 6	2804	872	2792	796
Ward 7	1921	37	1846	31
Ward 8	3062	152	2848	191
Ward 9	265	39	254	50
Ward 10	1495	230	1139	140
Ward 11	1500	302	1475	527
Ward 12	1564	69	1288	174
Ward 13	1541	168	1432	152
Ward 14	1955	117	1010	214
Mason	64	93	64	97
Merrimack	558	174	609	135
Milford	1560	187	1538	262
Mont Vernon	132	89	195	47
Nashua—				
Ward 1	2530	199	2301	293
Ward 2	1376	63	1283	115
Ward 3	964	47	926	63
Ward 4	741	144	709	162
Ward 5	896	63	854	60
Ward 6	992	72	1135	94
Ward 7	1648	85	1545	163
Ward 8	1173	51	1082	101
Ward 9	1219	32	1121	27
New Boston	179	149	260	93
New Ipswich	283	158	342	123
Pelham	553	185	586	156
Peterborough	1216	133	1109	200
Sharon	16	22	15	22
Temple	47	106	82	92
Weare	344	199	430	148
Wilton	602	275	685	194
Windsor	19	4	20	2
Totals	48423	9388	45939	9353

CHESHIRE COUNTY November 6, 1956	FOR ELECTORS OF PRESIDENT AND VICE-PRESIDENT		
	Eisenhower and Nixon, r	Stevenson and Kefauver, d	Andrews
Alstead	312	49	..
Chesterfield	450	86	..
Dublin	262	80	..
Fitzwilliam	367	55	..
Gilsum	117	45	..
Harrisville	162	96	..
Hinsdale	574	301	3
Jaffrey	1030	649	..
Keene—			
Ward 1	1176	672	..
Ward 2	809	424	..
Ward 3	865	308	3
Ward 4	1148	339	3
Ward 5	848	575	..
Marlborough	523	217	..
Marlow	133	28	..
Nelson	114	15	..
Richmond	92	26	..
Rindge	359	71	..
Roxbury	35	6	..
Stoddard	72	17	..
Sullivan	90	20	..
Surry	157	33	..
Swanzy	817	402	..
Troy	329	295	1
Walpole	853	363	..
Westmoreland	296	76	1
Winchester	595	326	..
Totals	12585	5574	11

CHESHIRE COUNTY November 6, 1956	Names on Checklist	Regular State Ballots	State Absentee Ballots	Total of all Ballots	GOVERNOR		U. S. SENATOR	
					Dwinell, r	Shaw, d	Cotton, r	Pickett, d
Alstead	487	328	35	363	283	62	299	44
Chesterfield	655	491	49	540	415	104	442	79
Dublin	394	291	52	343	240	84	265	62
Fitzwilliam	565	402	33	435	323	84	343	57
Gilsum	218	159	3	162	88	64	101	56
Harrisville	303	236	24	260	159	105	145	99
Hinsdale	1026	829	52	881	464	380	523	310
Jaffrey	1996	1550	130	1680	784	830	925	651
Keene—								
Ward 1	2436	1777	73	1850	940	838	1073	714
Ward 2	1510	1207	45	1252	664	545	729	461
Ward 3	1491	1112	76	1188	777	387	822	326
Ward 4	1893	1421	85	1506	1014	436	1079	376
Ward 5	1648	1366	63	1429	690	678	757	618
Marlborough	826	678	63	741	427	291	508	202
Marlow	207	152	15	167	115	42	123	29
Nelson	170	120	9	129	106	19	110	16
Richmond	146	103	16	119	71	40	85	26
Rindge	496	389	43	432	284	118	326	72
Roxbury	52	41	..	41	29	8	26	8
Stoddard	102	80	9	89	62	22	69	16
Sullivan	157	102	8	110	77	26	89	14
Surry	205	181	10	191	145	42	153	33
Swanzy	1615	1177	71	1248	700	503	776	427
Troy	736	619	14	633	257	350	302	296
Walpole	1592	1136	86	1222	791	395	824	343
Westmoreland	439	339	31	370	266	94	278	74
Winchester	1210	868	61	929	486	381	529	315
Totals	22575	17154	1156	18310	10637	6928	11701	5718

CHESHIRE COUNTY November 6, 1956	STATE STORES		BEVERAGES	
	Yes	No	Yes	No
Alstead	175	113	224	70
Chesterfield	287	118	357	78
Dublin	164	113	225	57
Fitzwilliam	162	157	267	106
Gilsum	73	38	106	29
Harrisville	110	85	140	81
Hinsdale	485	167	534	119
Jaffrey	1276	116	1165	166
Keene—				
Ward 1	426	100	1356	139
Ward 2	898	129	862	164
Ward 3	731	109	787	163
Ward 4	1155	123	1067	185
Ward 5	1113	76	1081	112
Marlborough	314	212	404	134
Marlow	71	30	115	24
Nelson	57	40	81	25
Richmond	59	28	70	18
Rindge	182	197	249	157
Roxbury	21	5	20	6
Stoddard	49	14	65	5
Sullivan	46	42	52	46
Surry	99	40	132	24
Swanzey	781	238	656	171
Troy	395	163	449	71
Walpole	771	158	793	126
Westmoreland	142	169	178	151
Winchester	499	244	577	165
Totals	10541	3024	12012	2592

SULLIVAN COUNTY November 6, 1956	FOR ELECTORS OF PRESIDENT AND VICE-PRESIDENT		
	Eisenhower and Nixon, r	Stevenson and Kefauver, d	Andrews
Acworth	168	19	..
Charlestown	864	249	..
Claremont—			
Ward 1	1103	704	..
Ward 2	1628	793	1
Ward 3	765	965	..
Cornish	352	108	..
Croydon	109	49	..
Goshen	139	49	..
Grantham	127	37	..
Langdon	140	22	..
Lempster	109	24	..
Newport	1654	890	..
Plainfield	364	112	3
Springfield	113	36	1
Sunapee	527	99	..
Unity	147	63	..
Washington	94	20	..
Totals	8403	4239	5

SULLIVAN COUNTY November 6, 1956	Names on Checklist	Regular State Ballots	State Absentee Ballots	Total of all Ballots	GOVERNOR		U. S. SENATOR	
					Dwinell, r	Shaw, d	Cotton, r	Pickett, d
Acworth	232	167	23	190	149	31	160	22
Charlestown	1275	1063	63	1131	755	342	853	227
Claremont—								
Ward 1	2319	1698	112	1810	992	763	1094	650
Ward 2	2908	2282	150	2432	1532	853	1676	694
Ward 3	2150	1672	62	1734	671	1016	751	915
Cornish	549	443	20	463	309	143	352	99
Croydon	203	147	12	159	102	48	112	39
Goshen	227	171	17	188	113	73	132	52
Grantham	193	157	10	167	109	56	125	34
Langdon	186	152	10	162	126	33	139	18
Lempster	181	128	8	136	87	41	106	24
Newport	3093	2313	251	2564	1424	1075	1615	840
Plainfield	581	442	39	481	323	139	372	87
Springfield	186	135	15	150	108	38	118	25
Sunapee	766	557	74	631	465	152	515	95
Unity	287	202	6	208	130	70	146	51
Washington	127	92	21	113	77	34	93	16
Totals	15463	11821	898	12719	7472	4907	8359	3888

SULLIVAN COUNTY November 6, 1956	STATE STORES		BEVERAGES	
	Yes	No	Yes	No
Acworth	72	62	110	42
Charlestown	443	255	577	149
Claremont—				
Ward 1	1293	124	1195	177
Ward 2	1791	150	1694	236
Ward 3	1281	89	1228	118
Cornish	230	118	283	79
Croydon	73	23	92	20
Goshen	95	46	112	34
Grantham	56	38	105	34
Langdon	58	66	64	64
Lempster	68	39	79	30
Newport	1825	194	1702	236
Plainfield	215	143	295	85
Springfield	68	30	88	21
Sunapee	340	145	381	102
Unity	113	42	125	32
Washington	26	72	36	67
Totals	8047	1636	8166	1526

GRAFTON COUNTY November 6, 1956	FOR ELECTORS OF PRESIDENT AND VICE-PRESIDENT		
	Eisenhower and Nixon, r	Stevenson and Kefauver, d	Andrews
Alexandria	155	29	..
Ashland	512	232	..
Bath	223	49	..
Benton	51	13	..
Bethlehem	353	122	..
Bridgewater	120	28	..
Bristol	690	117	..
Campton	415	135	..
Canaan	538	160	..
Dorchester	69	8	..
Easton	49	4	1
Ellsworth	9
Enfield	502	218	..
Franconia	228	65	..
Grafton	153	20	..
Groton	54	2	..
Hanover	1523	618	2
Haverhill	1025	260	..
Hebron	107	14	..
Holderness	337	56	..
Landaff	99	32	..
Lebanon	2463	1512	..
Lincoln	329	281	..
Lisbon	607	199	..
Littleton	1771	589	..
Lyman	66	27	..
Lyme	358	64	..
Monroe	156	26	..
Orange	35	17	..
Orford	262	38	..
Piermont	175	60	..
Plymouth	1052	221	2
Rumney	287	61	..
Thornton	196	27	..
Warren	206	53	1
Waterville	13
Wentworth	152	28	..
Woodstock	269	81	..
Totals	15609	5466	6

GRAFTON COUNTY November 6, 1956	Names on Checklist	Regular State Ballots	State Absentee Ballots	Total of all Ballots	GOVERNOR		U. S. SENATOR	
					Dwinell, r	Slaw, d	Cotton, r	Pickett, d
Alexandria	266	169	16	185	120	51	151	24
Ashland	872	698	54	752	333	385	498	193
Bath	357	262	13	275	183	81	218	48
Benton	72	61	3	64	45	17	49	15
Bethlehem	635	383	101	484	310	153	361	97
Bridgewater	176	122	27	149	107	39	125	18
Bristol	1013	718	93	811	594	202	671	109
Campton	675	485	71	556	347	198	406	131
Canaan	969	650	61	711	469	194	514	151
Dorchester	95	68	11	79	49	25	71	5
Easton	61	45	9	54	43	11	48	6
Ellsworth	9	9	..	9	5	4	7	..
Enfield	1006	672	54	726	453	253	494	205
Franconia	355	252	50	302	178	109	223	65
Grafton	238	166	10	176	118	47	141	22
Groton	74	61	1	62	42	6	50	3
Hanover	2433	1890	262	2152	1541	509	1628	429
Haverhill	1732	1178	119	1297	891	352	986	272
Hebron	136	105	18	123	90	28	100	17
Holderness	502	397	36	433	276	114	327	55
Landaff	174	132	..	132	72	53	93	32
Lebanon	5671	3683	327	4010	2398	1529	2567	1317
Lincoln	706	555	58	613	213	382	297	273
Lisbon	987	734	75	809	516	273	586	196
Littleton	3185	2157	213	2370	1510	782	1693	578
Lyman	119	88	6	94	65	27	67	26
Lyme	548	391	30	421	333	70	352	59
Monroe	215	174	9	183	147	31	150	27
Orange	62	47	6	53	30	18	34	16
Orford	385	252	51	303	251	42	257	35
Piermont	312	223	13	236	170	61	181	53
Plymouth	1676	1188	126	1314	844	433	1060	198
Rumney	459	299	53	352	221	121	274	67
Thornton	302	193	31	224	161	57	188	26
Warren	328	250	12	262	170	83	198	55
Waterville	16	5	8	13	13	..	13	..
Wentworth	250	160	22	182	129	50	150	26
Woodstock	475	340	13	353	200	133	246	84
Totals	27546	19262	2062	21324	13637	6923	15474	4933

GRAFTON COUNTY November 6, 1956	STATE STORES		BEVERAGES	
	Yes	No	Yes	No
Alexandria	70	59	110	36
Ashland	469	126	485	108
Bath	111	85	152	61
Benton	34	10	35	17
Bethlehem	250	77	283	53
Bridgewater	57	59	75	50
Bristol	532	110	514	130
Campton	223	71	245	61
Canaan	329	153	378	133
Dorchester	22	33	30	29
Easton	18	22	17	23
Ellsworth	2	4	2	4
Enfield	405	143	487	110
Franconia	156	75	194	36
Grafton	41	69	66	65
Groton	23	10	40	11
Hanover	1190	660	1578	265
Haverhill	811	119	766	121
Hebron	20	73	29	68
Holderness	226	75	278	56
Landaff	32	42	31	43
Lebanon	3159	384	3135	399
Lincoln	356	72	379	55
Lisbon	406	180	457	140
Littleton	1499	140	1389	190
Lyman	38	23	42	22
Lyme	125	150	251	110
Monroe	22	120	37	108
Orange	24	15	26	15
Orford	164	65	210	36
Piermont	61	125	85	111
Plymouth	925	221	846	248
Rumney	103	171	154	156
Thornton	96	55	123	41
Warren	62	55	170	65
Waterville	4	9	5	8
Wentworth	50	91	66	88
Woodstock	189	72	208	51
Totals	12304	4023	13378	3323

COOS COUNTY November 6, 1956	FOR ELECTORS OF PRESIDENT AND VICE-PRESIDENT		
	Eisenhower and Nixon, r	Stevenson and Kefauver, d	Andrews
Berlin—			
Ward 1	1172	996	..
Ward 2	1308	750	..
Ward 3	1658	739	..
Ward 4	944	1068	..
Carroll	166	79	..
Clarksville	43	11	..
Colebrook	690	175	..
Columbia	83	41	..
Dalton	149	95	..
Dummer	77	12	..
Errol	68	6	..
Gorham	937	390	..
Jefferson	214	72	..
Lancaster	1248	377	..
Milan	257	82	..
Millsfield	5	2	..
Northumberland	703	464	..
Pittsburg	245	50	..
Randolph	79	9	..
Shelburne	97	12	..
Stark	112	34	..
Stewartstown	223	57	2
Stratford	248	167	..
Wentworth's Loc.	28	3	..
Whitefield	711	180	..
Totals	11465	5871	2

COOS COUNTY November 6, 1956	Names on Checklist	Regular State Ballots	State Absentee Ballots	Total of all Ballots	GOVERNOR		U. S. SENATOR	
					Dwinell, r	Shaw, d	Cotton, r	Pickett, d
Berlin—								
Ward 1	2900	2091	106	2197	996	1144	980	1032
Ward 2	2350	1918	156	2074	1049	900	1129	775
Ward 3	2765	2195	174	2369	1411	916	1549	732
Ward 4	3034	1973	90	2063	641	1230	738	1101
Carroll	280	209	38	247	144	100	155	85
Clarksville	71	54	2	56	34	13	37	12
Colebrook	1067	781	81	862	586	241	663	165
Columbia	174	121	4	125	68	49	82	38
Dalton	332	218	28	246	138	100	146	87
Dummer	107	84	5	89	66	18	71	11
Errol	116	67	7	74	59	13	66	7
Gorham	2043	1263	74	1337	771	495	830	410
Jefferson	406	256	32	288	210	73	218	62
Lancaster	1926	1424	206	1630	1139	451	1215	363
Milan	436	320	19	339	203	118	236	74
Millsfield	8	6	1	7	7	..	5	2
Northumberland	1438	1083	94	1177	618	523	649	477
Pittsburg	403	275	21	296	186	87	218	47
Randolph	113	82	6	88	76	12	74	12
Shelburne	128	104	6	110	88	18	88	15
Stark	190	133	13	146	113	31	115	24
Stewartstown	380	264	13	277	187	57	214	49
Stratford	469	386	41	427	232	180	246	160
Wentworth's Loc.	35	24	8	32	22	5	25	3
Whitefield	1018	720	178	898	612	266	684	183
Totals	22189	16051	1403	17454	9656	7040	10433	5926

COOS COUNTY November 6, 1956	STATE STORES		BEVERAGES	
	Yes	No	Yes	No
Berlin—				
Ward 1	1470	60	1414	83
Ward 2	1390	76	1308	112
Ward 3	1745	84	1658	142
Ward 4	1364	82	1296	1111
Carroll	132	47	149	34
Clarksville	13	16	12	18
Colebrook	597	86	548	119
Columbia	60	11	58	13
Dalton	127	47	148	35
Dummer	23	44	24	45
Errol	18	44	14	47
Gorham	797	180	820	144
Jefferson	113	61	156	36
Lancaster	1052	154	1048	178
Milan	103	145	162	148
Millsfield	5	..	5
Northumberland	791	115	713	172
Pittsburg	92	129	102	143
Randolph	26	40	35	35
Shelburne	49	42	55	42
Stark	80	30	104	21
Stewartstown	135	51	135	51
Stratford	220	87	248	72
Wentworth's Loc.	17	1	28	..
Whitefield	613	97	562	139
Totals	11027	1734	10797	2945

REPRESENTATIVES IN CONGRESS

FIRST CONGRESSIONAL DISTRICT November 6, 1956			FIRST CONGRESSIONAL DISTRICT November 6, 1956		
	Morrow, r	Sullivan, d		Morrow, r	Sullivan, d
Albany	54	24	Hudson	1059	819
Allenstown	223	674	Jackson	154	50
Alton	731	129	Kensington	243	106
Atkinson	258	43	Kingston	625	107
Auburn	297	218	Laconia—		
Barnstead	62	39	Ward 1	631	230
Barrington	341	90	Ward 2	757	838
Bartlett	452	127	Ward 3	288	96
Bedford	819	633	Ward 4	697	304
Belmont	487	221	Ward 5	809	450
Brentwood	306	78	Ward 6	1086	319
Brookfield	103	14	Lee	240	52
Candia	416	184	Litchfield	134	81
Canterbury	229	44	Londonderry	532	256
Center Harbor	161	34	Loudon	342	125
Chatham	57	14	Madbury	179	44
Chester	401	65	Madison	215	39
Chichester	281	101	Manchester—		
Conway	1675	357	Ward 1	2290	1336
Danville	252	46	Ward 2	2072	1823
Deerfield	290	103	Ward 3	1212	1602
Derry	1860	915	Ward 4	1031	1491
Dover—			Ward 5	310	1660
Ward 1	1117	702	Ward 6	1481	2584
Ward 2	774	656	Ward 7	451	2198
Ward 3	879	397	Ward 8	1382	2708
Ward 4	1353	702	Ward 9	307	758
Ward 5	318	502	Ward 10	1215	1798
Durham	1095	296	Ward 11	490	1411
East Kingston	232	49	Ward 12	536	1619
Eaton	86	14	Ward 13	896	2242
Effingham	166	31	Ward 14	686	2050
Epping	427	426	Meredith	893	282
Epsom	336	86	Merrimack	565	291
Exeter	2294	911	Middleton	68	43
Farmington	1123	523	Milton	501	182
Freedom	164	45	Moultonborough	475	74
Fremont	269	57	New Castle	279	123
Gilford	768	155	New Durham	190	49
Gilmanton	285	87	New Hampton	302	69
Goffstown	1501	1233	Newfields	194	38
Greenland	365	101	Newington	147	29
Hampstead	484	87	Newmarket	461	866
Hampton	1716	509	Newton	529	103
Hampton Falls	304	59	Northfield	490	209
Hart's Location	3	5	North Hampton	592	107
Hooksett	609	724	Northwood	476	82

REPRESENTATIVES IN CONGRESS

FIRST CONGRESSIONAL DISTRICT	Merrow, r	Sullivan, d	FIRST CONGRESSIONAL DISTRICT (Concluded)	Merrow, r	Sullivan, d
November 6, 1956					
Nottingham	217	77	Salem	2161	707
Ossipee	525	120	Sanbornton	362	70
Pelham	537	277	Sandown	148	36
Pembroke	804	984	Sandwich	349	39
Pittsfield	712	383	Seabrook	523	170
Plaistow	870	283	Somersworth—		
Portsmouth—			Ward 1	232	362
Ward 1	1143	1193	Ward 2	323	493
Ward 2	1393	748	Ward 3	394	636
Ward 3	1062	875	Ward 4	225	738
Ward 4	736	392	Ward 5	123	369
Ward 5	204	154	South Hampton	136	22
Raymond	457	238	Strafford	314	48
Rochester—			Stratham	352	68
Ward 1	591	294	Tamworth	466	71
Ward 2	904	561	Tilton	649	329
Ward 3	498	451	Tuftonboro	410	31
Ward 4	535	817	Wakefield	558	127
Ward 5	675	378	Windham	359	106
Ward 6	737	363	Wolfeboro	1256	186
Rollinsford	466	367			
Rye	955	288	Totals	78296	58104

REPRESENTATIVES IN CONGRESS

SECOND CONGRESSIONAL DISTRICT November 6, 1956	Bass, r	Brown, d	SECOND CONGRESSIONAL DISTRICT November 6, 1956	Bass, r	Brown, d
Acworth	153	27	Deering	138	39
Alexandria	141	26	Dorchester	68	8
Alstead	285	52	Dublin	254	67
Amherst	780	105	Dummer	69	12
Andover	365	185	Dunbarton	262	60
Antrim	373	107	Easton	47	6
Ashland	427	241	Ellsworth	6	..
Bath	210	48	Enfield	476	210
Bennington	155	76	Errol	62	9
Benton	46	15	Fitzwilliam	333	58
Berlin—			Francestown	216	24
Ward 1	920	1044	Franconia	223	60
Ward 2	1015	794	Franklin—		
Ward 3	1428	777	Ward 1	539	225
Ward 4	658	1125	Ward 2	431	651
Bethlehem	350	97	Ward 3	581	569
Boscawen	525	175	Gilsum	100	46
Bow	424	80	Gorham	803	433
Bradford	287	46	Goshen	130	51
Bridgewater	119	23	Grafton	129	27
Bristol	645	122	Grantham	119	40
Brookline	224	77	Greenfield	179	46
Campton	390	137	Greenville	233	402
Canaan	482	164	Groton	46	2
Carroll	150	88	Hancock	348	52
Charlestown	827	249	Hanover	1593	448
Chesterfield	428	75	Harrisville	145	97
Claremont—			Haverhill	964	261
Ward 1	1069	656	Hebron	93	20
Ward 2	1645	694	Henniker	598	139
Ward 3	721	931	Hill	152	21
Clarksville	31	13	Hillsborough	776	195
Colebrook	629	172	Hinsdale	498	320
Columbia	76	38	Holderness	319	58
Concord—			Hollis	660	90
Ward 1	770	430	Hopkinton	861	174
Ward 2	437	65	Jaffrey	900	667
Ward 3	568	102	Jefferson	216	65
Ward 4	1581	442	Keene—		
Ward 5	1101	267	Ward 1	1071	673
Ward 6	1008	492	Ward 2	729	435
Ward 7	2232	784	Ward 3	829	300
Ward 8	627	225	Ward 4	1075	346
Ward 9	604	264	Ward 5	750	588
Cornish	349	95	Lancaster	1186	372
Croydon	101	42	Landaff	81	35
Dalton	145	85	Langdon	126	27
Danbury	198	54	Lebanon	2426	1383

REPRESENTATIVES IN CONGRESS

SECOND CONGRESSIONAL DISTRICT	Bass, r	Brown, d	SECOND CONGRESSIONAL DISTRICT	Bass, r	Brown, d
November 6, 1956			(Concluded)		
Lempster	101	27	Richmond	76	31
Lincoln	256	301	Rindge	321	82
Lisbon	566	202	Roxbury	28	6
Littleton	1641	593	Rumney	261	74
Lyman	63	28	Salisbury	134	46
Lyme	342	59	Sharon	33	10
Lyndeborough	190	40	Shelburne	87	17
Marlborough	481	218	Springfield	111	29
Marlow	123	27	Stark	113	26
Mason	145	21	Stewartstown	203	50
Milan	214	89	Stoddard	66	15
Milford	1628	572	Stratford	230	171
Millsfield	7	..	Sullivan	89	13
Monroe	148	26	Sunapee	500	101
Mont Vernon	224	44	Surry	150	35
Nashua—			Sutton	250	80
Ward 1	2199	942	Swanzey	746	406
Ward 2	948	755	Temple	174	23
Ward 3	265	931	Thornton	177	29
Ward 4	357	590	Troy	285	307
Ward 5	227	871	Unity	144	51
Ward 6	473	1072	Walpole	798	353
Ward 7	763	1266	Warner	507	61
Ward 8	1745	2187	Warren	187	58
Ward 9	297	1093	Washington	89	21
Nelson	113	16	Waterville	13	..
New Boston	337	73	Weare	508	153
Newbury	176	32	Webster	168	23
New Ipswich	324	172	Wentworth	136	39
New London	639	60	Wentworth's Location	24	4
Newport	1550	885	Westmoreland	283	70
Northumberland	603	509	Whitefield	657	203
Orange	30	17	Wilmot	171	43
Orford	251	40	Wilton	633	393
Peterborough	1169	344	Winchester	487	390
Piermont	174	52	Windsor	16	3
Pittsburg	188	62	Woodstock	226	93
Plainfield	347	104			
Plymouth	1020	268			
Randolph	75	12	Totals	76919	39826

COUNCILOR DISTRICT No. 1	Whittier, r	COUNCILOR DISTRICT No. 1	Whittier, r
November 6, 1956		(Concluded)	
Albany	53	Jackson	153
Alexandria	139	Jefferson	214
Ashland	426	Lancaster	1180
Bartlett	448	Landaff	86
Bath	210	Lebanon	2334
Benton	45	Lincoln	249
Berlin—		Lisbon	583
Ward 1	865	Littleton	1633
Ward 2	972	Lyman	63
Ward 3	1379	Lyme	328
Ward 4	609	Madison	215
Bethlehem	386	Milan	215
Bridgewater	112	Millsfield	5
Bristol	632	Monroe	145
Campton	394	Moultonborough	476
Canaan	474	Northumberland	593
Carroll	146	Orange	30
Chatham	54	Orford	250
Clarksville	28	Ossipee	468
Colebrook	615	Piermont	174
Columbia	67	Pittsburg	192
Conway	1679	Plymouth	1041
Dalton	140	Randolph	74
Dorchester	70	Rumney	258
Dummer	65	Sandwich	346
Easton	46	Shelburne	86
Eaton	82	Stark	111
Effingham	144	Stewartstown	189
Ellsworth	7	Stratford	225
Enfield	464	Tamworth	424
Errol	67	Thornton	173
Franconia	214	Tuftsboro	412
Freedom	154	Warren	186
Gorham	772	Waterville	11
Grafton	127	Wentworth	133
Groton	41	Wentworth's Location	22
Hanover	1466	Whitefield	685
Hart's Location	3	Wolfeboro	1266
Haverhill	972	Woodstock	230
Hebron	91		
Holderness	323	Total	30439

COUNCILOR DISTRICT No. 2 November 6, 1956	Thomson, r	Wentworth, d	COUNCILOR DISTRICT No. 2 (Concluded)	Thomson, r	Wentworth, d
Alton	693	136	Newmarket	439	868
Atkinson	236	38	Newton	484	110
Barnstead	46	35	North Hampton	572	96
Barrington	293	119	Northwood	448	82
Belmont	467	201	Nottingham	204	77
Brentwood	319	65	Plaistow	803	284
Brookfield	101	10	Portsmouth—		
Danville	240	45	Ward 1	1065	1146
Deerfield	265	96	Ward 2	1344	638
Dover—			Ward 3	1009	836
Ward 1	935	832	Ward 4	726	357
Ward 2	650	733	Ward 5	191	147
Ward 3	768	465	Rochester—		
Ward 4	1144	851	Ward 1	543	321
Ward 5	249	552	Ward 2	781	625
Durham	870	460	Ward 3	441	459
East Kingston	227	48	Ward 4	422	875
Epping	425	408	Ward 5	604	419
Exeter	2449	737	Ward 6	655	402
Farmington	1059	546	Rollinsford	358	438
Fremont	263	52	Rye	950	258
Gilford	747	139	Sandown	131	34
Gilmanton	281	76	Seabrook	466	164
Greenland	362	100	Somersworth—		
Hampstead	452	74	Ward 1	194	388
Hampton	1689	435	Ward 2	257	543
Hampton Falls	284	58	Ward 3	278	709
Kensington	238	104	Ward 4	146	779
Kingston	594	98	Ward 5	75	407
Lee	200	77	South Hampton	133	19
Madbury	148	68	Strafford	302	48
Middleton	56	51	Stratham	349	59
Milton	431	192	Wakefield	535	123
New Castle	273	113			
New Durham	182	54			
Newfields	188	39			
Newington	130	37			
			Totals	32850	19855

COUNCILOR DISTRICT No. 3 November 6, 1956			COUNCILOR DISTRICT No. 3 (Concluded)		
	Lang, r	Brassard, d		Lang, r	Brassard, d
Auburn	279	198	Ward 7	304	2242
Candia	410	153	Ward 8	1236	2746
Chester	387	52	Ward 9	284	751
Derry	1746	817	Ward 10	1165	1714
Hooksett	573	714	Ward 11	436	1393
Londonderry	516	222	Ward 12	340	1833
Manchester—			Ward 13	499	2732
Ward 1	2227	1311	Ward 14	638	2037
Ward 2	1979	1725	Raymond	450	205
Ward 3	1095	1550	Salem	2063	625
Ward 4	891	1388	Windham	328	98
Ward 5	267	1650			
Ward 6	1346	2428	Totals	19459	28584

COUNCILOR DISTRICT No. 4 November 6, 1956	Fletcher, r	Nichols, d	COUNCILOR DISTRICT No. 4 (Concluded)	Fletcher, r	Nichols, d
Alstead	280	47	Nashua—		
Amherst	719	147	Ward 1	1880	1316
Antrim	359	104	Ward 2	805	930
Bedford	865	540	Ward 3	199	1044
Bennington	151	76	Ward 4	277	709
Brookline	212	90	Ward 5	187	964
Chesterfield	413	79	Ward 6	340	1287
Deering	139	36	Ward 7	580	1584
Dublin	246	61	Ward 8	1386	2717
Fitzwilliam	326	56	Ward 9	225	1120
Francestown	207	22	Nelson	107	13
Gilsum	98	50	New Boston	340	64
Goffstown	1532	1097	New Ipswich	302	173
Greenfield	176	41	Pelham	444	277
Greenville	221	416	Peterborough	1097	357
Hancock	328	50	Richmond	78	29
Harrisville	139	94	Rindge	304	74
Hillsborough	755	195	Roxbury	28	5
Hinsdale	481	309	Sharon	30	11
Hollis	600	147	Stoddard	62	15
Hudson	893	1011	Sullivan	81	12
Jaffrey	859	672	Surry	146	34
Keene—			Swanzy	721	396
Ward 1	1018	696	Temple	166	19
Ward 2	702	443	Troy	274	308
Ward 3	802	304	Walpole	795	333
Ward 4	1057	344	Weare	507	148
Ward 5	730	579	Westmoreland	267	70
Litchfield	130	86	Wilton	625	379
Lyndeborough	182	45	Winchester	484	325
Marlborough	473	214	Windsor	16	4
Marlow	124	25			
Mason	135	19	Totals	30487	23762
Merrimack	544	302			
Milford	1659	571			
Mont Vernon	179	77			

COUNCILOR DISTRICT No. 5 November 6, 1956	Chandler, r	Daniell, d	COUNCILOR DISTRICT No. 5 (Concluded)	Chandler, r	Daniell, d
Acworth	152	26	Henniker	601	134
Allenstown	221	668	Hill	147	..
Andover	360	241	Hopkinton	829	196
Boscawen	512	186	Laconia—		
Bow	409	85	Ward 1	649	185
Bradford	284	51	Ward 2	776	740
Canterbury	227	42	Ward 3	294	82
Center Harbor	167	26	Ward 4	718	261
Charlestown	818	246	Ward 5	827	394
Chichester	275	103	Ward 6	1110	274
Claremont—			Langdon	131	21
Ward 1	1044	668	Lempster	96	25
Ward 2	1575	731	Loudon	347	117
Ward 3	672	960	Meredith	891	264
Concord—			Newbury	174	31
Ward 1	719	470	New Hampton	294	65
Ward 2	434	69	New London	628	64
Ward 3	555	110	Newport	1535	870
Ward 4	1557	452	Northfield	470	227
Ward 5	1064	286	Pembroke	817	944
Ward 6	978	495	Pittsfield	717	354
Ward 7	2168	703	Plainfield	325	106
Ward 8	608	238	Salisbury	133	50
Ward 9	570	289	Sanbornton	355	74
Cornish	330	95	Springfield	114	30
Croydon	101	40	Sunapee	501	90
Danbury	184	67	Sutton	251	82
Dunbarton	255	63	Tilton	662	307
Epsom	329	80	Unity	141	50
Franklin—			Warner	499	66
Ward 1	494	275	Washington	87	22
Ward 2	381	698	Webster	164	27
Ward 3	533	628	Wilnot	155	57
Goshen	127	52			
Grantham	120	37	Totals	33661	15389

SENATORIAL DISTRICT No. 1 November 6, 1956			SENATORIAL DISTRICT No. 1 (Concluded)		
	Lamontagne, r	Lamontagne, d		Lamontagne, r	Lamontagne, d
Berlin—			Milan	223	87
Ward 1	1140	953	Millsfield	7	..
Ward 2	1063	899	Randolph	77	9
Ward 3	1436	858	Shelburne	87	15
Ward 4	660	1112	Wentworth's Location	23	7
Dummer	66	16			
Errol	65	7	Totals	5666	4380
Gorham	819	417			

SENATORIAL DISTRICT No. 2 November 6, 1956			SENATORIAL DISTRICT No. 2 (Concluded)		
	O'Brien, r	O'Brien, d		O'Brien, d	O'Brien, r
Bethlehem	346	90	Northumberland	591	513
Carroll	146	91	Pittsburg	210	46
Clarksville	35	13	Stark	109	33
Colebrook	633	171	Stewartstown	200	56
Columbia	76	42	Stratford	226	176
Dalton	236	..	Whitefield	678	186
Franconia	210	65			
Jefferson	65	212	Totals	4954	2066
Lancaster	1193	372			

SENATORIAL DISTRICT No. 3 November 6, 1956			SENATORIAL DISTRICT No. 3 (Concluded)		
	Horner, r			Horner, r	
Bath	209		Littleton	1647	
Benton	44		Lyman	65	
Campton	402		Monroe	145	
Easton	45		Piermont	171	
Haverhill	984		Plymouth	1050	
Holderness	321		Thornton	188	
Landaff	85		Woodstock	234	
Lincoln	248				
Lisbon	571		Total	6410	

SENATORIAL DISTRICT No. 4 November 6, 1956		SENATORIAL DISTRICT No. 4 (Concluded)	
	Hodgdon, r		Hodgdon, r
Albany	53	Moultonborough	483
Bartlett	447	Ossipee	470
Brookfield	103	Sandwich	346
Chatham	54	Tamworth	425
Conway	1664	Tuftsboro	411
Eaton	82	Wakefield	538
Effingham	145	Waterville	11
Freedom	153	Wolfeboro	1270
Hart's Location	3		
Jackson	150	Total	7026
Madison	218		

SENATORIAL DISTRICT No. 5 November 6, 1956			SENATORIAL DISTRICT No. 5 (Concluded)		
	Bennett, r	Bennett, d		Bennett, r	Bennett, d
Alexandria	141	26	Hebron	114	..
Ashland	418	219	Lebanon	2289	1359
Bridgewater	115	21	Lyme	345	..
Bristol	770	..	New Hampton	315	..
Canaan	478	153	Orange	44	..
Dorchester	68	5	Orford	253	35
Ellsworth	7	..	Rumney	256	70
Enfield	467	205	Warren	194	47
Grafton	129	24	Wentworth	134	..
Groton	44	4			
Hanover	1927	..	Totals	8508	2168

SENATORIAL DISTRICT No. 6 November 6, 1956	Rogers, r	Tardif, d	SENATORIAL DISTRICT No. 6 (Concluded)	Rogers, r	Tardif, d
Alton	707	121	Ward 3	280	106
Barnstead	53	33	Ward 4	698	303
Belmont	471	223	Ward 5	752	503
Center Harbor	167	26	Ward 6	1075	332
Gilford	733	190	Meredith	893	265
Gilmanton	289	74	Sanbornton	365	61
Laconia—					
Ward 1	608	252	Totals	7796	3410
Ward 2	705	921			

SENATORIAL DISTRICT No. 7 November 6, 1956	Cleveland, r	Cushing, d	SENATORIAL DISTRICT No. 7 (Concluded)	Cleveland, r	Cushing, d
Andover	360	203	Hill	148	..
Boscawen	516	177	New London	637	61
Canterbury	221	45	Northfield	480	220
Concord—			Tilton	654	317
Ward 1	731	445	Wilmot	169	51
Ward 2	426	69			
Danbury	201	58	Totals	5972	3270
Franklin—					
Ward 1	500	268			
Ward 2	385	715			
Ward 3	544	641			

SENATORIAL DISTRICT No. 8 November 6, 1956		DeLude, r	Spanos, d	SENATORIAL DISTRICT No. 8 (Concluded)		DeLude, r	Spanos, d
Acworth	145	35		Langdon	136	20	
Charlestown	806	262		Lempster	90	39	
Claremont—				Newport	1376	1081	
Ward 1	1631	699		Plainfield	325	112	
Ward 2	1547	800		Springfield	104	39	
Ward 3	677	977		Sunapee	479	126	
Cornish	335	109		Unity	155	43	
Croydon	100	48		Washington	85	20	
Goshen	129	53					
Grantham	111	49		Totals	7631	4521	

SENATORIAL DISTRICT No. 9 November 6, 1956		Anderson, r	SENATORIAL DISTRICT No. 9 (Concluded)		Anderson, r
Antrim	368		Newbury	170	
Bradford	279		Salisbury	136	
Concord—			Sutton	248	
Ward 3	576		Warner	496	
Ward 7	2194		Webster	169	
Deering	140		Windsor	15	
Francestown	211				
Henniker	590		Total	7193	
Hillsborough	750				
Hopkinton	851				

SENATORIAL DISTRICT 10 November 6, 1956	Rhodes, r	Waling, d	SENATORIAL DISTRICT No. 10 (Concluded)	Rhodes, r	Waling, d
Alstead	292	44	Nelson	110	14
Chesterfield	417	76	Roxbury	26	7
Gilsum	99	45	Stoddard	63	16
Keene—			Sullivan	81	12
Ward 1	1006	714	Surry	148	35
Ward 2	707	451	Walpole	838	334
Ward 3	806	311	Westmoreland	287	62
Ward 4	1042	347			
Ward 5	713	610	Totals	6754	3109
Marlow	119	31			

SENATORIAL DISTRICT No. 11 November 6, 1956	English, r	Rust, d	SENATORIAL DISTRICT No. 11 (Concluded)	English, r	Rust, d
Bennington	164	74	Richmond	79	32
Dublin	254	61	Rindge	314	71
Fitzwilliam	329	57	Sharon	35	10
Hancock	348	50	Swanzy	706	436
Harrisville	140	96	Troy	279	309
Hinsdale	479	328	Winchester	498	328
Jaffrey	887	660			
Marlborough	481	207	Totals	6140	3055
Peterborough	1147	336			

SENATORIAL DISTRICT No. 12 November 6, 1956		Holmes, r	SENATORIAL DISTRICT No. 12 (Concluded)		Holmes, r
Amherst	782		Nashua—		
Brookline	219		Ward 1	2044	
Greenfield	181		Ward 2	849	
Greenville	208		New Ipswich	292	
Hollis	652		Temple	174	
Lyndeborough	194		Wilton	639	
Mason	139				
Merrimack	568		Total	8845	
Milford	1679				
Mont Vernon	225				

SENATORIAL DISTRICT No. 13 November 6, 1956		Benjamin, r	Paquette, d	SENATORIAL DISTRICT No. 13 (Concluded)		Benjamin, r	Paquette, d
Nashua—				Ward 7	591	1466	
Ward 3	201	1007		Ward 8	1412	2541	
Ward 4	299	661		Ward 9	225	1190	
Ward 5	196	925					
Ward 6	324	1272		Totals	3248	9062	

SENATORIAL DISTRICT No. 14 November 6, 1956		Ferguson, r	Ferguson, d	SENATORIAL DISTRICT No. 14 (Concluded)		Ferguson, r	Ferguson, d
Allentown	859	..		Hooksett	599	631	
Bedford	1386	..		Loudon	464	..	
Bow	416	74		New Boston	342	57	
Chichester	281	102		Pembroke	792	950	
Dunbarton	257	61		Pittsfield	1093	..	
Epsom	418	..		Weare	505	140	
Goffstown	1532	1063					
				Totals	8944	3078	

SENATORIAL DISTRICT No. 15 November 6, 1956	Rainie, r	SENATORIAL DISTRICT No. 15 (Concluded)	Rainie, r
Concord—		Ward 8	605
Ward 4	1523	Ward 9	586
Ward 5	1080	Total	4775
Ward 6	981		

SENATORIAL DISTRICT No. 16 November 6, 1956	Packard, r	Wilcox, d	SENATORIAL DISTRICT No. 17 November 6, 1956	Cronin, r	Caron, d
Manchester—			Manchester—		
Ward 1	2484	1140	Ward 3	1285	1510
Ward 2	2331	1513	Ward 4	1004	1388
Ward 9	318	752	Ward 10	1183	1823
Totals	5133	3405	Totals	3472	4721

SENATORIAL DISTRICT No. 18 November 6, 1956	Gilmore, r	Provost, d	SENATORIAL DISTRICT No. 19 November 6, 1956	Chenard, r	Daniel, d
Manchester—			Manchester—		
Ward 5	263	1645	Ward 12	520	1622
Ward 7	316	2178	Ward 13	775	2335
Ward 8	1248	2552	Totals	1295	3957
Ward 11	459	1320			
Ward 14	723	1929			
Totals	3009	9624			

SENATORIAL DISTRICT No. 20 November 6, 1956			SENATORIAL DISTRICT No. 20 (Concluded)		
	Furlong, r	Bergeron, d		Furlong, r	Bergeron, d
Farmington	1026	585	Somersworth—		
Middleton	56	51	Ward 1	201	389
Milton	436	195	Ward 2	267	538
New Durham	179	54	Ward 3	300	707
Rochester—			Ward 4	251	799
Ward 1	506	351	Ward 5	81	414
Ward 2	718	715	Strafford	304	46
Ward 3	369	566			
Ward 4	352	1024	Totals	6080	7433
Ward 5	430	520			
Ward 6	604	479			

SENATORIAL DISTRICT No. 21 November 6, 1956			SENATORIAL DISTRICT No. 21 (Concluded)		
	Karkavelas, r	Dunfey, d		Karkavelas, r	Dunfey, d
Barrington	244	180	Durham	746	640
Dover—			Lee	174	117
Ward 1	1029	779	Madbury	138	84
Ward 2	853	612	Rollinsford	458	373
Ward 3	851	415			
Ward 4	1268	758	Totals	6096	4460
Ward 5	335	502			

SENATORIAL DISTRICT No. 22 November 6, 1956			SENATORIAL DISTRICT No. 22 (Concluded)		
	Adams, r	Conway, d		Adams, r	Conway, d
Auburn	311	184	Manchester—		
Candia	437	141	Ward 6	1324	2530
Chester	396	62	Northwood	454	75
Deerfield	269	96	Nottingham	200	75
Derry	2032	769	Pelham	493	257
Hudson	961	822	Raymond	469	199
Litchfield	141	71	Salem	2150	624
Londonerry	564	216	Windham	350	99
			Totals	10551	6220

SENATORIAL DISTRICT No. 23 November 6, 1956		SENATORIAL DISTRICT No. 23 (Concluded)	
	Merrill, r		Merrill, r
Atkinson	241	Kingston	588
Brentwood	308	Newfields	179
Danville	246	Newton	499
East Kingston	226	North Hampton	609
Epping	393	Plaistow	823
Exeter	2354	Sandown	139
Fremont	263	Seabrook	495
Hampstead	460	South Hampton	131
Hampton	1855		
Hampton Falls	310	Total	10348
Kensington	229		

SENATORIAL DISTRICT No. 24 November 6, 1956			SENATORIAL DISTRICT No. 24 (Concluded)		
	Humphreys, r	Dawson, d		Humphreys, r	Dawson, d
Greenland	361	98	Portsmouth—		
New Castle	288	119	Ward 1	1031	1242
Newington	144	31	Ward 2	1359	741
Newmarket	440	873	Ward 3	981	924
			Ward 4	724	435
			Ward 5	195	164
			Rye	950	291
			Stratham	349	59
			Totals	6822	4977

ROCKINGHAM COUNTY November 6, 1956	SHERIFF		SOLICITOR		TREASURER		REGISTER OF DEEDS	
	Frink, r	Pollard, d	Brigham, r	Riordan, d	Lothrop, r	Dunfey, d	Green, r	Beauchesne, d
Atkinson	250	35	244	34	239	36	257	29
Auburn	302	180	298	174	293	180	295	175
Brentwood	324	83	316	53	321	53	319	52
Candia	443	142	423	136	422	136	433	139
Chester	387	55	390	47	388	49	397	48
Danville	246	45	236	42	237	42	244	38
Deerfield	280	98	269	89	267	88	287	90
Derry	1877	790	1785	737	1758	740	1845	721
East Kingston	229	61	232	42	233	44	233	46
Epping	441	401	434	395	415	410	439	396
Exeter	2314	806	2427	702	2364	777	2424	737
Fremont	272	53	267	48	261	52	276	43
Greenland	377	94	373	90	362	94	381	86
Hampstead	465	36	462	65	446	61	472	55
Hampton	1684	453	1668	440	1648	485	1745	388
Hampton Falls	286	64	290	53	279	64	303	47
Kensington	224	118	234	99	225	110	245	101
Kingston	583	142	593	90	582	93	608	92
Londonderry	522	237	526	209	520	209	533	213
New Castle	288	105	284	109	278	111	291	97
Newfields	193	37	204	32	182	37	186	41
Newington	145	26	140	27	135	25	140	24
Newmarket	467	830	453	840	434	849	420	928
Newton	497	121	502	95	497	90	512	92
North Hampton	600	83	586	91	576	100	608	72
Northwood	469	77	461	72	460	69	474	69
Nottingham	206	80	203	72	194	78	208	75
Plaistow	835	312	818	268	817	264	841	261
Portsmouth—								
Ward 1	1257	1041	975	1247	1013	1150	1133	1049
Ward 2	1447	591	1298	731	1309	656	1410	570
Ward 3	1122	772	935	955	973	863	1085	769
Ward 4	762	354	689	414	715	367	788	310
Ward 5	220	134	182	162	186	144	200	139
Raymond	464	214	464	200	456	204	491	194
Rye	994	227	976	248	949	248	1003	207
Salem	2109	669	2036	611	2040	604	2110	590
Sandown	151	35	138	27	139	26	155	22
Seabrook	499	162	486	157	467	165	526	151
South Hampton	134	22	130	20	132	21	134	21
Stratham	355	64	353	60	354	49	369	49
Windham	345	107	322	97	317	101	345	94
Totals	25065	10006	24102	10080	23883	9944	25165	9320

ROCKINGHAM COUNTY November 6, 1956	REGISTER OF PROBATE		COMMISSIONERS					
			1st Dist.		2nd Dist. Fuller, r	3rd Dist.		
	Nay, r	Rousseau, d	Brown, r	Donahue, d		Bartlett, r	Eastman, d	
Atkinson	248	29	244	36	240	234	31	
Auburn	297	175	288	183	297	288	168	
Brentwood	315	52	298	68	330	345	73	
Candia	429	137	420	134	414	408	136	
Chester	398	45	390	52	395	385	46	
Danville	247	35	239	42	250	248	34	
Deerfield	280	88	269	91	270	259	85	
Derry	1850	704	1776	734	1846	1737	702	
East Kingston	235	44	220	55	233	223	42	
Epping	430	398	414	407	423	414	393	
Exeter	2406	732	2293	798	2333	2279	720	
Fremont	272	45	250	59	283	263	53	
Greenland	379	80	368	98	369	357	89	
Hampstead	450	66	450	70	460	449	71	
Hampton	1729	385	1707	440	1678	1642	410	
Hampton Falls	295	51	289	54	287	278	60	
Kensington	235	101	222	104	221	217	145	
Kingston	599	91	574	..	595	598	..	
Londonderry	542	208	517	219	532	509	205	
New Castle	294	93	291	108	283	273	58	
Newfields	184	44	182	40	178	176	37	
Newington	142	22	135	32	133	129	28	
Newmarket	400	950	429	852	410	403	829	
Newton	501	93	493	98	498	483	98	
North Hampton	606	70	593	83	590	581	74	
Northwood	471	65	454	72	455	455	70	
Nottingham	211	71	202	75	200	197	68	
Plaistow	826	269	808	273	818	800	270	
Portsmouth—								
Ward 1	1123	1047	1078	1210	1012	999	1047	
Ward 2	1397	580	1415	686	1357	1291	567	
Ward 3	1076	766	1055	844	1005	983	781	
Ward 4	783	301	778	350	719	693	324	
Ward 5	197	140	209	160	185	181	137	
Raymond	466	189	457	194	489	455	189	
Rye	1001	207	1009	229	976	943	210	
Salem	2057	579	2046	607	2022	2000	575	
Sandown	152	20	143	29	159	138	29	
Seabrook	489	149	486	155	464	456	163	
South Hampton	134	24	131	20	135	132	24	
Stratham	364	49	335	68	347	335	58	
Windham	328	98	326	96	323	317	92	
Totals	24838	9292	24283	9925	24214	23553	9221	

STRAFFORD COUNTY November 6, 1956	SHERIFF		SOLICITOR		TREASURER		REGISTER OF DEEDS		
	Dodge, r	Pare d	Davis, r	McCarthy, d	Lawless, r	Cornier, d	Holmes, r	St. Laurent, d	Flanagan, Ind.
Barrington	284	139	298	118	296	127	308	98	18
Dover—									
Ward 1	917	923	917	925	1075	659	947	576	225
Ward 2	642	782	613	792	798	590	698	556	192
Ward 3	760	505	761	489	772	368	770	302	178
Ward 4	1126	879	1076	929	1376	587	1229	575	99
Ward 5	242	570	212	611	328	473	296	384	146
Durham	856	361	918	432	1007	287	1009	275	25
Farmington	1026	608	1069	538	1026	584	1091	518	36
Lee	201	73	193	86	210	59	220	46	16
Madbury	150	69	144	70	174	41	166	31	23
Middleton	52	57	59	49	55	52	50	42	16
Milton	440	214	442	198	419	218	448	169	33
New Durham	182	53	185	50	182	53	180	47	11
Rochester—									
Ward 1	533	339	563	298	502	380	544	284	14
Ward 2	733	703	818	607	675	776	792	603	38
Ward 3	375	559	436	478	356	576	422	472	30
Ward 4	343	1022	399	893	327	1039	401	908	43
Ward 5	536	519	626	390	514	537	590	408	41
Ward 6	627	459	682	380	584	500	633	396	45
Rollinsford	371	461	377	444	390	420	379	404	27
Somersworth—									
Ward 1	166	424	240	352	193	382	164	416	24
Ward 2	192	641	332	475	240	547	208	596	13
Ward 3	219	823	372	647	282	718	231	782	38
Ward 4	117	843	223	728	129	818	128	804	53
Ward 5	65	437	116	372	75	410	73	409	13
Strafford	302	55	307	47	300	52	302	34	19
Totals	11457	12518	12378	11398	12285	11253	12279	10135	1416

STRAFFORD COUNTY November 6, 1956	REGISTER OF PROBATE		COMMISSIONERS					
	Waldron, r	Waldron, d	Fellows, r	Hayes, r	Tecce, r	Cater, d	Greene, d	Paradis, d
Barrington	321	104	318	308	302	105	107	124
Dover—								
Ward 1	1045	796	1058	875	915	689	890	739
Ward 2	709	695	715	612	629	651	724	691
Ward 3	843	383	884	760	764	345	438	412
Ward 4	1265	684	1308	1092	1197	616	811	681
Ward 5	265	531	303	241	260	548	471	513
Durham	1306	..	984	943	1093	267	276	241
Farmington	1091	518	1068	1140	1013	512	488	577
Lee	276	217	213	227	49	57	58
Madbury	162	51	160	151	157	44	69	47
Middleton	60	51	55	64	53	51	43	49
Milton	645	..	461	455	426	184	184	178
New Durham	238	181	182	173	49	46	54
Rochester—								
Ward 1	558	303	540	551	507	308	294	353
Ward 2	810	615	780	808	731	610	594	683
Ward 3	912	..	393	415	356	518	483	553
Ward 4	378	918	369	372	346	899	876	1019
Ward 5	618	405	588	611	546	415	388	483
Ward 6	656	389	637	637	606	410	389	448
Rollinsford	379	429	363	329	341	432	450	446
Somersworth—								
Ward 1	191	387	173	175	175	412	384	375
Ward 2	237	552	214	222	208	593	541	558
Ward 3	272	705	248	232	230	770	723	734
Ward 4	137	792	117	118	113	846	784	793
Ward 5	75	423	73	71	65	403	424	434
Strafford	316	37	311	308	299	36	37	42
Totals	13251	10280	12518	11885	11732	10762	10971	11285

BELKNAP COUNTY November 6, 1956	SHERIFF		SOLICITOR		TREASURER		REGISTER OF DEEDS Raymond, r
	Crockett, r	Drouin, d	O'Neill, r	O'Neil, d	Parker, r	Huff, d	
Alton	721	123	709	123	705	127	724
Barnstead	60	33	49	32	55	26	50
Belmont	606	125	491	191	502	176	519
Center Harbor	167	26	166	25	169	22	171
Gilford	790	133	764	141	776	130	796
Gilmanton	312	63	286	80	291	74	295
Laconia—							
Ward 1	693	171	657	198	678	173	682
Ward 2	875	750	759	860	809	763	825
Ward 3	297	88	288	100	300	82	310
Ward 4	775	227	727	264	851	234	776
Ward 5	891	385	799	460	849	394	885
Ward 6	1141	260	1093	299	1104	283	1141
Meredith	929	254	888	269	919	258	923
New Hampton	297	63	293	67	296	61	299
Sanbornton	394	45	354	82	379	49	389
Tilton	723	265	673	290	677	281	704
Totals	9671	3011	8996	3481	9360	3133	9498

BELKNAP COUNTY November 6, 1956	REGISTER OF PROBATE Tilton, r	COMMISSIONERS					
		1st Dist.		2nd Dist.		3rd Dist.	
		Stafford, r	Boulanger, d	Smith, r	Fitzgerald, d	Sawyer, r	York, d
Alton	718	715	118	701	121	707	117
Barnstead	59	49	29	47	29	44	29
Belmont	514	485	196	462	208	480	195
Center Harbor	169	170	22	168	24	162	31
Gilford	797	752	152	735	155	744	183
Gilmanton	298	283	80	283	81	282	79
Laconia—							
Ward 1	679	649	197	619	201	626	196
Ward 2	802	727	893	701	841	731	818
Ward 3	307	294	90	286	87	291	82
Ward 4	767	714	272	698	280	720	251
Ward 5	874	807	434	788	418	812	395
Ward 6	1138	1092	298	1074	301	1087	294
Meredith	911	884	274	894	265	866	276
New Hampton	300	300	60	300	64	294	67
Sanbornton	386	378	49	354	72	356	59
Tilton	705	678	280	620	350	663	282
Totals	9424	8977	3444	8730	3497	8865	3354

CARROLL COUNTY November 6, 1956	SHERIFF	SOLICITOR		TREASURER	REGISTER OF DEEDS
	Foss, r	Shea, r	Rayno, d	Berry, r	Gray, r
Albany	62	60	..	60	58
Bartlett	448	430	142	447	449
Brookfield	103	102	..	105	104
Chatham	56	55	14	55	55
Conway	1707	1674	331	1681	1678
Eaton	86	85	10	84	84
Effingham	159	148	11	152	151
Freedom	156	156	44	155	154
Hart's Location	3	3	3	3	3
Jackson	157	164	38	154	152
Madison	219	215	..	219	218
Moultonborough	504	476	53	479	477
Ossipee	485	478	106	471	475
Sandwich	355	343	..	345	348
Tamworth	459	446	51	435	430
Tuftsboro	416	409	22	412	410
Wakefield	553	548	112	551	549
Wolfeboro	1273	1253	152	1283	1274
Totals	7201	7045	1089	7091	7071

CARROLL COUNTY November 6, 1956	REGISTER OF PRObate	COMMISSIONERS			
	White, r	Edgerly, r	Leighton, r	MacKenzie, r	
Albany	60	57	63	56	
Bartlett	452	442	461	437	
Brookfield	103	104	103	105	
Chatham	55	54	56	54	
Conway	1684	1643	1719	1642	
Eaton	82	81	85	81	
Effingham	151	153	151	150	
Freedom	155	155	156	154	
Hart's Location	3	3	3	3	
Jackson	155	151	155	148	
Madison	222	219	219	217	
Moultonborough	480	481	465	462	
Ossipee	482	465	471	472	
Sandwich	349	346	346	346	
Tamworth	443	439	443	420	
Tuftonboro	411	416	405	406	
Wakefield	550	547	538	561	
Wolfeboro	1276	1286	1262	1258	
Totals	7113	7042	7101	6972	

MERRIMACK COUNTY November 6, 1956	SHERIFF		SOLICITOR Stanley, r	TREASURER Raimie, r	REGISTER OF DEEDS		REG. OF PROB.
	Parker, r	LaBranche, d			Roy, r	Roy, d	Philbrick, r
Allentown	215	673	219	219	858	..	217
Andover	349	192	349	356	411	138	354
Boscawen	537	165	527	535	533	173	529
Bow	431	67	420	421	425	71	426
Bradford	282	42	284	281	287	42	291
Canterbury	224	40	224	226	227	41	228
Chichester	290	90	278	280	288	104	282
Concord—							
Ward 1	770	400	756	750	1202	..	754
Ward 2	444	56	444	440	445	63	447
Ward 3	579	87	574	575	679	..	571
Ward 4	1601	413	1567	1559	2032	..	1564
Ward 5	1087	243	1095	1084	1370	..	1086
Ward 6	1020	457	1010	998	1015	521	1007
Ward 7	2229	617	2204	2202	2903	..	2216
Ward 8	638	204	626	630	853	..	623
Ward 9	627	233	593	593	608	282	598
Danbury	184	60	192	190	196	53	193
Dunbarton	267	48	265	269	268	55	266
Epsom	348	71	337	339	414	..	341
Franklin—							
Ward 1	515	245	528	526	530	232	530
Ward 2	401	675	398	395	402	664	397
Ward 3	567	595	578	578	567	569	571
Henniker	596	122	590	599	738	..	597
Hill	152	..	148	148	169	..	152
Hooksett	620	641	615	616	608	636	620
Hopkinton	847	170	855	852	850	170	851
Loudon	378	90	369	372	469	..	369
Newbury	172	31	172	169	173	31	170
New London	644	48	647	646	650	..	654
Northfield	479	211	502	503	499	192	500
Pembroke	832	928	834	832	823	935	827
Pittsfield	766	330	749	753	1066	..	751
Salisbury	136	47	137	136	135	45	140
Sutton	256	68	257	258	327	..	263
Warner	501	56	502	506	508	56	505
Webster	164	24	170	168	167	22	170
Wilmot	164	44	161	162	163	51	164
Totals	20312	8483	20176	20166	23878	5146	20224

MERRIMACK COUNTY November 6, 1956	COMMISSIONERS					
	1st Dist.		2nd Dist.		3rd Dist.	
	McIntosh, r	McIntosh, d	Colby, r	Thompson, d	Morgan, r	Coll, d
Allenstown	842	..	207	660	223	675
Andover	386	138	329	207	332	183
Boscawen	509	171	465	239	502	166
Bow	408	66	403	73	431	67
Bradford	278	43	276	43	279	42
Canterbury	222	36	198	66	216	37
Chichester	278	93	267	103	278	95
Concord—						
Ward 1	1159	..	651	512	694	436
Ward 2	438	61	425	66	426	56
Ward 3	669	..	543	143	555	97
Ward 4	1991	..	1475	472	1490	439
Ward 5	1331	..	1022	273	1021	269
Ward 6	974	479	936	483	948	461
Ward 7	2836	..	2089	682	2100	653
Ward 8	836	..	584	234	600	222
Ward 9	582	261	553	263	559	248
Danbury	188	54	189	60	183	56
Dunbarton	263	54	254	53	257	54
Epsom	404	..	323	85	327	78
Franklin—						
Ward 1	520	218	474	279	510	219
Ward 2	396	657	353	728	380	654
Ward 3	546	564	496	659	534	564
Henniker	714	..	587	123	584	125
Hill	168	..	149	..	150	..
Hooksett	595	621	580	660	601	658
Hopkinton	841	165	823	174	835	161
Loudon	465	..	347	113	354	106
Newbury	170	31	165	36	168	31
New London	637	38	626	52	629	45
Northfield	481	191	458	224	471	191
Pembroke	806	931	777	947	796	957
Pittsfield	1051	..	710	349	715	336
Salisbury	135	42	133	49	132	43
Sutton	318	..	240	79	246	69
Warner	502	504	490	63	492	54
Webster	167	22	125	64	161	27
Wilmot	152	49	151	51	155	45
Totals	23258	5489	18873	9367	19334	8610

HILLSBOROUGH COUNTY November 6, 1956	SHERIFF		SOLICITOR		TREASURER		REGISTER OF DEEDS	
	O'Brien, r	O'Brien, d	Lemelin, r	Danaïs, d	Quinn, r	Beaudet, d	Martel, r	Corriveau, d
Amherst	757	103	749	111	741	111	742	124
Antrim	365	96	357	101	374	90	355	101
Bedford	1437		824	598	817	591	826	581
Bennington	151	80	146	79	152	74	147	78
Brookline	222	76	212	80	216	77	206	89
Deering	139	36	132	37	136	33	132	37
Francestown	205	21	202	23	206	20	203	24
Goffstown	1560	1148	1482	1188	1411	1219	1419	1202
Greenfield	183	38	178	42	179	39	177	43
Greenville	211	427	203	422	224	410	191	438
Hancock	331	57	319	53	325	51	319	55
Hillsborough	761	186	736	193	742	183	745	191
Hollis		737	623	102	630	94	595	142
Hudson	978	840	888	894	885	874	768	1090
Litchfield	129	81	132	80	134	74	125	89
Lyndeborough	190	32	173	41	187	32	172	43
Manchester—								
Ward 1		1538	2200	1316	2200	1267	2214	1247
Ward 2	2157	1649	1977	1741	1938	1706	1967	1686
Ward 3		2636	1077	1489	1029	1515	1122	1481
Ward 4		1360	956	1450	924	1444	986	1405
Ward 5	215	1609	265	1629	243	1627	252	1616
Ward 6	914	2500	1312	2469	1268	2444	1342	2377
Ward 7	346	2703	397	2267	320	2190	369	2155
Ward 8		3454	1327	2529	1166	2684	1265	2702
Ward 9	292	747	290	746	271	742	282	723
Ward 10		2519	1187	1699	1113	1731	1166	1690
Ward 11	502	1392	447	1354	427	1347	445	1337
Ward 12		1933	464	1683	335	1794	424	1708
Ward 13		2291	723	2376	507	2570	632	2446
Ward 14	620	1907	661	2010	610	2008	653	1967
Mason	133	19	132	17	136	18	132	19
Merrimack	532	309	558	274	562	268	528	303
Milford		2167	1567	534	1621	501	1540	567
Mont Vernon	213	44	207	47	220	38	208	44
Nashua—								
Ward 1	2064	1006	1931	1044	1959	1016	1803	1317
Ward 2	856	761	819	806	812	799	729	970
Ward 3	226	963	201	968	186	979	190	1040
Ward 4		923	272	630	274	622	263	690
Ward 5	192	903	170	913	167	913	155	981
Ward 6	342	1194	323	1186	297	1216	287	1302
Ward 7		2034	584	1405	535	1459	536	1578
Ward 8	1449	2416	1352	2427	1345	2360	1254	2748
Ward 9	280	1171	199	1154	210	1159	207	1220
New Boston	348	63	327	66	334	63	329	69
New Ipswich	301	175	284	169	329	151	287	163
Pelham	463	292	456	283	447	283	452	301
Peterborough	1094	362	1072	353	1104	345	1057	375
Sharon	42		28	14	32	11	28	14
Temple	164	13	160	14	157	34	156	16
Weare	507	151	488	154	499	140	486	155
Wilton		634	572	379	663	319	564	372
Windsor	15	4	15	2	17	2	15	4
Totals	21886	47800	32356	41641	31616	41737	31447	43115

HILLSBOROUGH COUNTY November 6, 1956	REGISTER OF PROPRATE		COMMISSIONERS					
			1st Dist.		2nd Dist.		3rd Dist.	
	Powers, r	Bourassa, d	Breton, d	Breton, r	Dorr, r	Bouthillier, d	Crosby, r	Barry, d
Amherst	733	115	722	138
Antrim	355	104	316	154
Bedford	795	625	856	531
Bennington	149	77	148	84
Brookline	230	77	208	88
Deering	134	36	145	37
Francetown	212	17	200	31
Goffstown	1389	1243	1463	1135
Greenfield	178	43	171	50
Greenville	198	434	187	451
Hancock	318	53	315	58
Hillsborough	725	203	728	237
Hollis	633	99	618	110
Hudson	895	882	880	852
Litchfield	129	83	132	80
Lyndeborough	179	37	141	88
Manchester—								
Ward 1	2095	1409	1314
Ward 2	1832	1847	1772
Ward 3	1020	1698	1553
Ward 4	881	1544	1455
Ward 5	235	1669	1590
Ward 6	1194	2529	2320
Ward 7	302	2253	2720	43
Ward 8	1140	2865	3740
Ward 9	257	778	759
Ward 10	1066	1815	2446
Ward 11	415	1396	1383
Ward 12	324	1806	1712
Ward 13	482	2601	2412
Ward 14	563	2098	1884
Mason	135	17	131	26
Merrimack	541	284	543	286
Milford	1588	525	1465	738
Mont Vernon	208	45	195	67
Nashua—								
Ward 1	1918	1067	1939	1132
Ward 2	780	835	791	889
Ward 3	178	982	204	1019
Ward 4	267	635	273	680
Ward 5	167	916	177	959
Ward 6	298	1210	304	1275
Ward 7	527	1451	572	1511
Ward 8	1304	2468	1426	2592
Ward 9	195	1161	206	1220
New Boston	329	66	329	77
New Ipswich	298	162	284	182
Pelham	449	286	474	269
Peterborough	1065	368	1036	414
Sharon	30	12	28	15
Temple	159	13	131	58
Weare	489	154	499	156
Wilton	584	364	397	643
Windsor	15	4	13	8
Totals	30582	43461	27060	43	5892	11277	12755	7063

CHESHIRE COUNTY November 6, 1956	SHERIFF		SOLICITOR Olson, r	TREASURER		REGISTER OF DEEDS	
	Walker, r	Walker, d		Felch, r	Russell, d	Chaplin, r	Chaplin, d
Alstead	289	49	292	279	48	286	47
Chesterfield	431	84	432	419	74	431	72
Dublin	256	67	257	245	62	253	58
Fitzwilliam	343	61	341	333	57	344	61
Gilsum	102	52	100	98	54	100	48
Harrisville	138	102	139	132	103	136	101
Hinsdale	527	333	498	481	316	496	311
Jaffrey	1551	..	905	865	651	1519	..
Keene—							
Ward 1	1080	680	1097	1094	653	1066	648
Ward 2	739	450	736	733	432	731	429
Ward 3	1132	..	837	839	284	1105	..
Ward 4	1439	..	1096	1099	..	1417	..
Ward 5	775	571	786	809	548	766	538
Marlborough	493	212	501	486	210	494	201
Marlow	123	31	121	117	30	120	30
Nelson	108	14	112	109	14	112	13
Richmond	86	29	82	77	30	81	29
Rindge	321	76	316	307	74	312	71
Roxbury	29	6	29	29	6	28	6
Stoddard	64	19	66	62	17	65	17
Sullivan	85	17	85	83	12	84	..
Surry	149	37	148	149	35	148	36
Swanzy	775	409	770	760	389	765	392
Troy	286	318	291	266	328	277	305
Walpole	806	344	797	777	350	787	347
Westmoreland	290	68	289	284	64	287	67
Winchester	548	340	524	526	308	515	304
Totals	12965	4369	11647	11458	5149	12725	4131

CHESHIRE COUNTY November 6, 1956	REGISTER OF PROBATE		COMMISSIONERS			
			1st Dist.	2nd Dist.	3rd Dist.	
	Bennett, r	Bennett, d	Pierce, r	Park, r	Boynton, r	Boynton, d
Alstead	287	47	292	279	278	45
Chesterfield	430	74	434	422	420	69
Dublin	256	59	247	247	230	56
Fitzwilliam	335	58	337	332	339	57
Gilsum	100	48	102	97	96	46
Harrisville	135	99	137	136	135	97
Hinsdale	492	313	494	486	483	290
Jaffrey	1530	..	872	871	1559	..
Keene—						
Ward 1	1063	657	1048	1062	1033	628
Ward 2	733	427	723	733	711	415
Ward 3	1117	..	818	830	1081	..
Ward 4	1421	..	1071	1078	1364	..
Ward 5	765	537	739	743	717	..
Marlborough	487	207	497	497	490	196
Marlow	120	30	122	116	115	29
Nelson	113	14	107	105	105	14
Richmond	82	29	83	82	77	7
Rindge	312	71	311	305	319	76
Roxbury	28	6	27	28	27	6
Stoddard	65	17	65	64	63	12
Sullivan	86	..	84	84	82	13
Surry	147	36	151	149	146	37
Swanzy	761	391	740	738	762	363
Troy	267	306	272	267	265	314
Walpole	791	346	829	796	790	334
Westmoreland	289	67	301	286	280	64
Winchester	508	308	520	503	490	300
Totals	12720	4147	11423	11336	12477	3468

SULLIVAN COUNTY November 6, 1956	SHERIFF		SOLICITOR Zopf, r	TREASURER		REGISTER OF DEEDS	
	McCusker, r	Laramie, d		Sargent, r	Jarvis, d	Eastman, r	Burns, d
Acworth	154	26	155	154	22	157	20
Charlestown	809	277	847	818	249	837	226
Claremont—							
Ward 1	1056	716	1116	1003	721	1080	618
Ward 2	1612	771	1666	1524	795	1621	671
Ward 3	745	958	748	651	998	720	904
Cornish	326	126	342	332	104	345	94
Croydon	108	39	105	113	34	117	33
Goshen	136	45	131	134	47	137	44
Grantham	113	46	119	120	34	126	33
Langdon	138	20	131	132	24	136	21
Lempster	102	26	102	103	23	110	16
Newport	1598	845	1587	1694	763	1706	745
Plainfield	355	95	344	331	105	341	98
Springfield	112	32	111	119	26	118	25
Sunapee	512	95	502	528	79	527	78
Unity	140	58	142	145	57	149	44
Washington	89	18	88	94	16	92	16
Totals	8105	4193	8236	7995	4097	8319	3686

SULLIVAN COUNTY November 6, 1956	REGISTER OF PROBATE		COMMISSIONERS					
	MacWilliams, r	Wiggins, d	1st Dist.		2nd Dist.		3rd Dist.	
			Pierce, r	Gaffney, d	Sullivan, r	Sartwell, d	Read, r	Walker, d
Acworth	157	21	154	23	151	22	154	22
Charlestown	851	222	842	222	827	227	821	229
Claremont—								
Ward 1	1123	594	1024	711	1018	631	1023	650
Ward 2	1675	643	1566	773	1564	683	1568	687
Ward 3	776	863	686	978	667	931	672	922
Cornish	361	84	341	104	340	96	340	105
Croydon	123	29	104	38	104	38	99	46
Goshen	140	43	131	48	129	50	125	53
Grantham	128	32	117	37	118	36	105	55
Langdon	137	21	133	21	133	19	134	19
Lempster	111	18	106	18	97	25	94	27
Newport	1690	795	1572	798	1635	805	1467	887
Plainfield	359	88	342	92	335	91	362	94
Springfield	117	26	114	26	113	26	110	32
Sunapee	527	83	509	85	504	87	493	96
Unity	150	46	147	51	142	48	142	48
Washington	96	15	90	18	87	21	92	15
Totals	8521	3623	7978	4043	7964	3836	7801	3987

GRAFTON COUNTY November 6, 1956	SHERIFF		SOLICITOR		TREASURER Colby, r	REGISTER OF DEEDS	
	Ash, r	Ash, d	Tesreau, r	Tesreau, d		Shores, r	Shores, d
Alexandria	139	26	139	24	137	142	23
Ashland	460	231	421	220	433	429	216
Bath	262	..	257	..	212	262	..
Benton	47	16	45	15	44	47	15
Bethlehem	355	88	350	90	366	349	89
Bridgewater	120	21	116	21	117	116	21
Bristol	763	..	740	..	639	755	..
Campton	529	..	513	..	393	521	..
Canaan	494	149	477	142	480	493	148
Dorchester	71	5	68	4	69	70	5
Easton	47	6	46	5	47	46	6
Ellsworth	7	..	7	..	7	7	..
Enfield	471	209	470	207	465	464	204
Franconia	222	66	208	63	222	215	62
Grafton	130	23	128	22	128	129	19
Groton	46	6	41	2	41	46	2
Hanover	1964	..	2039	..	1482	1950	..
Haverhill	978	247	966	244	973	984	245
Hebron	115	..	103	..	91	108	..
Holderness	377	..	370	..	322	369	..
Landaff	92	33	89	32	86	89	33
Lebanon	2332	1407	2359	1412	2311	2318	1416
Lincoln	275	301	264	281	263	261	286
Lisbon	576	186	571	182	583	577	182
Littleton	1671	549	1676	540	1701	1650	539
Lyman	66	..	65	..	66	65	..
Lyme	367	..	358	..	341	356	..
Monroe	155	..	155	..	145	156	..
Orange	46	..	45	..	29	44	..
Orford	254	35	253	34	253	255	35
Piermont	175	54	174	55	173	172	55
Plymouth	1081	201	1027	184	1045	1039	188
Rumney	270	72	259	69	261	266	68
Thornton	217	..	200	..	198	205	..
Warren	203	49	194	47	192	201	47
Waterville	13	..	13	..	13	13	..
Wentworth	172	..	164	..	137	173	..
Woodstock	238	94	229	88	233	234	89
Totals	15800	4074	15589	3983	14698	15576	3993

GRAFTON COUNTY November 6, 1956	REGISTER OF PROBATE		COMMISSIONERS					
	Proctor, r	Proctor, d	1st Dist.		2nd Dist.		3rd Dist.	
			Jones, r	Riley, d	Clement, r	Clement, d	Bell, r	Pryor, d
Alexandria	145	25	137	28
Ashland	434	214	364	327
Bath	262	262
Benton	48	16	46	16
Bethlehem	352	88	247	94
Bridgewater	115	22	113	27
Bristol	760	631	117
Campton	518	391	132
Canaan	493	143	476	156
Dorchester	68	5	69	4
Easton	47	6	44	5
Ellsworth	7	7	..
Enfield	465	205	467	207
Franconia	217	63	221	63
Grafton	130	22	130	23
Groton	44	2	49	1
Hanover	1957	..	1374	639
Haverhill	987	245	986	244
Hebron	108	6	16
Holderness	374	296	78
Landaff	86	31	91	32
Lebanon	2302	1390	2432	1341
Lincoln	256	283	252	288
Lisbon	583	185	586	189
Littleton	1657	540	1677	548
Lyman	65	62
Lyme	358	..	334	63
Monroe	155	158
Orange	44	..	30	15
Orford	255	35	255	34
Piermont	170	56	173	51
Plymouth	1041	187	1033	220
Rumney	264	68	252	82
Thornton	202	174	30
Warren	201	46	189	55
Waterville	13	13	..
Wentworth	173	134	35
Woodstock	233	89	223	95
Totals	15589	3966	5740	2533	4380	1191	4354	1531

COOS COUNTY November 6, 1956	SHERIFF		SOLICITOR		TREASURER		REGISTER OF DEEDS	
	Barbin, r	Aubin, d	Burns, r	Burns d	Sullivan, r	Sullivan, d	Bartlett, r	Bagley, d
Berlin—								
Ward 1	755	1372	784	1151	804	1196	781	1279
Ward 2	922	1058	964	853	997	896	1030	940
Ward 3	1170	1185	1336	834	1375	849	1358	937
Ward 4	538	1421	506	1156	537	1286	609	1268
Carroll	144	94	148	87	148	89	153	85
Clarksville	28	13	30	11	29	11	32	12
Colebrook	564	216	614	165	608	165	646	156
Columbia	65	46	65	41	67	43	76	38
Dalton	134	92	..	229	..	227	150	80
Dummer	66	19	66	16	67	15	69	13
Errol	61	11	64	8	64	5	66	7
Gorham	790	474	1222	..	1230	..	798	459
Jefferson	213	68	209	65	211	63	217	62
Lancaster	1102	456	1157	377	1147	375	1221	273
Milan	196	127	216	79	217	83	223	84
Millsfield	3	4	7	..	7	..	5	..
Northumberland	534	571	556	527	563	522	645	464
Pittsburg	193	43	194	41	195	42	215	35
Randolph	71	17	74	10	74	10	76	10
Shelburne	92	14	89	14	86	14	92	13
Stark	108	37	108	31	108	30	111	29
Stewartstown	193	56	195	49	195	49	205	45
Stratford	210	186	218	180	216	183	252	147
Wentworth's Loc.	19	12	24	5	24	5	25	7
Whitefield	653	206	681	183	672	176	679	176
Totals	8824	7799	9527	6112	9641	6334	9734	6619

COOS COUNTY November 6, 1956	REGISTER OF PROPRATE		COMMISSIONERS					
	MacLean, r	MacLean, d	1st Dist.		2nd Dist.		3rd Dist.	
			Harvey, r	Valliere, d	Cornelius, r	Potter, d	Brungot, r	Brungot, d
Berlin—								
Ward 1	767	1137	693	1279	713	1122	753	1106
Ward 2	978	830	897	1063	879	851	927	806
Ward 3	1355	795	1261	1042	1245	828	1342	775
Ward 4	516	1222	503	1388	581	1192	486	1110
Carroll	149	85	150	86	146	88	147	87
Clarksville	32	13	32	11	24	20	36	14
Colebrook	642	165	633	162	551	252	635	157
Columbia	73	44	72	41	68	44	76	45
Dalton	235	..	139	85	135	96	224	..
Dummer	69	14	72	12	64	17	67	15
Errol	64	7	67	4	64	6	64	7
Gorham	1223	..	787	465	756	431	1196	..
Jefferson	216	63	215	62	211	68	210	63
Lancaster	1221	363	1171	..	1115	..	1137	376
Milan	220	83	223	82	189	101	209	80
Millsfield	7	..	5	2	5	2	7	..
Northumberland	589	521	585	503	361	782	545	535
Pittsburg	211	41	214	31	183	56	219	47
Randolph	76	10	73	10	76	9	75	9
Shelburne	88	14	93	12	83	16	86	13
Stark	110	33	112	27	75	65	110	31
Stewartstown	203	47	206	50	169	81	208	59
Stratford	222	179	232	166	169	234	217	179
Wentworth's Loc.	24	5	23	9	24	3	23	8
Whitefield	690	175	681	160	661	183	671	173
Totals	9980	5846	9149	6752	8547	6547	9670	5695

CONSTITUTIONAL AMENDMENTS

Questions submitted to the qualified voters of New Hampshire, November 6, 1956 together with the votes on each question :

QUESTION No. 1

Are you in favor of permitting absentee voting in primary elections?

Yes 151,371

No. 24,560

QUESTION No. 2

Are you in favor of preserving the right of trial by jury in civil causes in which the value in controversy exceeds five hundred dollars?

Yes 144,515

No 18,467

QUESTION No. 3

Are you in favor of permitting the Governor, while absent from the state on official business, to have the power and authority to transact such business?

Yes 127,680

No. 37,576

It having been found that Amendments No. 1, 2 and 3 were approved by two-thirds of the qualified voters present and voting on the subjects, the Governor issued the following proclamation :

GOVERNOR'S PROCLAMATION

STATE OF NEW HAMPSHIRE EXECUTIVE DEPARTMENT

Concord, November 23, 1956

Be it known that I, LANE DWINELL, Governor of the State of New Hampshire, in obedience to the request of the Constitutional Convention holden at Concord, beginning with May 15, 1956 and continuing to June 13, 1956, do hereby proclaim to the people of this state that the Constitution of New Hampshire is amended as provided for in Questions No. 1, 2 and 3, which were submitted by said Constitutional Convention to the qualified voters of the state at the meetings held in the several towns, city wards, and places in this state, on the Tuesday next following the first Monday in November, 1956.

The alteration and amendments in said Constitution covered by these questions have been approved and adopted, and the Constitution is thus amended by the suffrages of more than two-thirds of the qualified voters present at the said meetings, and voting upon the said questions.

Given under my hand and the seal of said state, at the council chamber, this 23rd day of November, A.D., 1956, and of the Independence of the United States of America, the one hundred and eighty-first.

(SEAL)

LANE DWINELL,
Governor

By the Governor,
ENOCH D. FULLER,
Secretary of State

SUMMARY

SUMMARY BY COUNTIES November 6, 1956	CONSTITUTIONAL AMENDMENTS					
	No. 1		No. 2		No. 3	
	Yes	No	Yes	No	Yes	No
Rockingham	23668	3395	22123	2554	19726	5834
Strafford	13490	2185	13248	1315	11951	3185
Belknap	7838	1295	7857	926	6816	1942
Carroll	5149	605	4725	423	4465	896
Merrimack	17864	2320	16735	2069	14838	4117
Hillsborough	41872	8928	40456	6355	33712	12690
Cheshire	11398	1516	10801	1009	9696	2541
Sullivan	7601	965	7167	767	6557	1831
Grafton	13430	1877	12834	1307	11879	2749
Coos	9061	1474	8569	1742	8040	1791
Totals	151371	24560	144515	18467	127680	37576

ROCKINGHAM COUNTY November 6, 1956	CONSTITUTIONAL AMENDMENTS					
	No. 1		No. 2		No. 3	
	Yes	No	Yes	No	Yes	No
Atkinson	216	39	206	27	198	43
Auburn	310	63	300	42	225	129
Brentwood	293	58	300	26	247	86
Candia	288	65	274	32	178	149
Chester	342	49	332	29	309	71
Danville	236	35	228	28	238	32
Deerfield	251	44	237	28	211	67
Derry	1862	230	1622	181	1397	514
East Kingston	193	34	184	9	167	30
Epping	450	86	432	45	378	115
Exeter	2290	302	2101	291	1945	542
Fremont	185	21	157	13	154	39
Greenland	317	45	301	26	261	73
Hampstead	387	53	371	20	329	72
Hampton	1721	220	1607	215	1468	384
Hampton Falls	284	32	269	24	234	66
Kensington	226	37	216	19	193	54
Kingston	551	80	502	63	468	128
Londonderry	529	79	490	103	408	159
New Castle	276	39	264	30	252	55
Newfields	169	21	160	16	147	37
Newington	124	15	112	16	105	26
Newmarket	727	132	689	79	564	219
Newton	397	77	369	44	335	98
North Hampton	534	57	506	48	453	101
Northwood	381	26	330	25	301	74
Nottingham	174	42	180	19	167	42
Plaistow	845	119	810	69	690	194
Portsmouth—						
Ward 1	1506	227	1434	192	1239	446
Ward 2	948	108	885	103	844	204
Ward 3	1234	206	1163	171	1073	301
Ward 4	759	75	687	61	637	137
Ward 5	203	23	187	16	156	54
Raymond	430	85	406	50	333	140
Rye	969	114	934	81	869	184
Salem	1846	271	1736	172	1531	447
Sandown	139	25	135	13	120	38
Seabrook	368	67	321	53	295	104
South Hampton	112	17	110	13	103	23
Stratham	243	29	264	28	239	65
Windham	353	48	312	34	265	92
Totals	23668	3395	22123	2554	19726	5834

STRAFFORD COUNTY November 6, 1956	CONSTITUTIONAL AMENDMENTS					
	No. 1		No. 2		No. 3	
	Yes	No	Yes	No	Yes	No
Barrington	284	54	279	35	260	69
Dover—						
Ward 1	521	100	525	49	440	155
Ward 2	653	142	656	73	544	205
Ward 3	700	128	776	72	763	185
Ward 4	1228	176	1179	113	1058	290
Ward 5	365	78	447	47	369	140
Durham	1155	123	1128	109	1109	141
Farmington	993	126	946	65	844	222
Lee	198	37	193	27	188	43
Madbury	150	29	145	25	135	41
Middleton	49	4	42	1	42	6
Milton	338	60	316	30	281	79
New Durham	132	28	133	18	128	30
Rochester—						
Ward 1	509	84	484	48	449	115
Ward 2	844	133	840	75	741	195
Ward 3	549	96	514	66	472	143
Ward 4	710	91	682	71	530	220
Ward 5	613	92	586	53	533	143
Ward 6	629	106	608	50	538	165
Rollinsford	453	65	410	46	391	110
Somersworth—						
Ward 1	369	49	357	30	333	63
Ward 2	463	61	466	36	395	112
Ward 3	541	84	524	63	471	119
Ward 4	457	101	488	49	442	86
Ward 5	268	97	312	36	299	47
Strafford	229	41	212	28	196	61
Totals	13490	2185	13248	1315	11951	3185

BELKNAP COUNTY November 6, 1956	CONSTITUTIONAL AMENDMENTS					
	No. 1		No. 2		No. 3	
	Yes	No	Yes	No	Yes	No
Alton	541	106	513	52	465	135
Barnstead	243	38	237	20	200	76
Belmont	437	73	412	61	256	131
Center Harbor	137	18	131	16	129	19
Gilford	672	90	664	54	611	131
Gilmanton	227	46	236	28	198	62
Laconia—						
Ward 1	558	82	556	49	496	131
Ward 2	760	163	833	228	704	266
Ward 3	256	29	232	30	225	44
Ward 4	570	115	581	61	535	123
Ward 5	715	138	829	62	584	234
Ward 6	893	121	860	89	786	165
Meredith	755	102	724	48	680	161
New Hampton	233	57	243	42	218	59
Sanbornton	211	38	209	29	205	61
Tilton	630	79	597	57	524	144
Totals	7838	1295	7857	926	6816	1942

CARROLL COUNTY November 6, 1956	CONSTITUTIONAL AMENDMENTS					
	No. 1		No. 2		No. 3	
	Yes	No	Yes	No	Yes	No
Albany	53	6	56	2	44	10
Bartlett	323	30	297	21	270	58
Brookfield	73	9	65	4	68	9
Chatham	41	2	37	1	33	6
Conway	1228	139	1129	107	1076	195
Eaton	54	5	50	3	47	7
Effingham	113	21	104	11	105	20
Freedom	122	9	104	11	100	15
Hart's Location	3	1	2	..	2	..
Jackson	120	10	106	12	118	9
Madison	177	18	171	15	162	23
Moultonborough	383	29	338	38	317	66
Ossipee	338	42	299	26	263	120
Sandwich	247	30	233	14	217	37
Tamworth	317	59	294	24	283	34
Tuftonboro	277	67	278	31	239	76
Wakefield	287	55	262	32	219	97
Wolfeboro	993	73	900	71	902	114
Totals	5149	605	4725	423	4465	896

MERRIMACK COUNTY November 6, 1956	CONSTITUTIONAL AMENDMENTS					
	No. 1		No. 2		No. 3	
	Yes	No	Yes	No	Yes	No
Allenstown	372	53	321	37	238	131
Andover	382	66	369	33	327	105
Boscawen	449	50	364	43	356	107
Bow	357	38	342	25	303	68
Bradford	217	17	178	23	181	43
Canterbury	188	28	176	21	159	48
Chichester	250	35	232	21	215	52
Concord—						
Ward 1	737	96	705	74	618	199
Ward 2	374	42	345	36	325	70
Ward 3	487	51	471	28	422	93
Ward 4	1379	143	1359	93	1156	254
Ward 5	988	123	879	80	845	159
Ward 6	793	65	632	510	683	135
Ward 7	1396	153	1428	132	1325	258
Ward 8	573	49	529	40	353	147
Ward 9	579	90	562	53	495	142
Danbury	160	19	137	21	120	41
Dunbarton	243	34	222	22	170	72
Epsom	298	35	274	27	245	79
Franklin—						
Ward 1	384	73	369	32	329	102
Ward 2	514	95	496	53	422	160
Ward 3	646	96	645	42	470	126
Henniker	491	82	456	64	448	102
Hill	105	9	97	5	87	21
Hooksett	784	142	730	103	544	309
Hopkinton	707	98	692	58	669	124
Loudon	304	57	293	36	240	102
Newbury	151	18	149	11	140	28
New London	397	71	371	40	370	80
Northfield	437	59	400	57	354	118
Pembroke	981	151	886	124	754	295
Pittsfield	676	78	607	61	546	167
Salisbury	112	18	109	7	95	28
Sutton	257	23	250	17	219	48
Warner	415	38	386	23	375	66
Webster	131	14	124	6	115	22
Wilmot	150	11	150	11	125	16
Totals	17864	2320	16735	2069	14838	4117

HILLSBOROUGH COUNTY November 6, 1956	CONSTITUTIONAL AMENDMENTS					
	No. 1		No. 2		No. 3	
	Yes	No	Yes	No	Yes	No
Amherst	679	56	647	44	588	127
Antrim	393	57	343	31	336	62
Bedford	828	116	839	115	753	256
Bennington	134	27	132	9	117	35
Brookline	111	54	197	50	181	71
Deering	135	19	121	18	114	27
Francestown	165	18	153	13	150	30
Goffstown	1922	266	1632	184	1356	528
Greenfield	145	15	131	11	134	18
Greenville	381	69	356	54	310	59
Hancock	285	41	280	25	260	53
Hillsborough	650	68	595	53	576	122
Hollis	543	80	530	65	474	99
Hudson	1348	197	1383	141	1075	379
Litchfield	46	25	50	16	117	38
Lyndeborough	173	18	156	13	154	29
Manchester—						
Ward 1	1662	258	1648	342	1613	490
Ward 2	1736	524	1764	510	1533	434
Ward 3	2531	364	2379	352	2096	734
Ward 4	310	187	647	216	217	86
Ward 5	592	135	541	121	136	540
Ward 6	2258	347	1942	369	1736	439
Ward 7	182	1801	1181	23	51	1763
Ward 8	2862	416	2588	391	1238	419
Ward 9	554	89	484	61	365	170
Ward 10	1495	224	1380	139	1142	459
Ward 11	1470	530	1260	740	1900	100
Ward 12	1046	212	931	182	774	415
Ward 13	954	322	823	324	711	422
Ward 14	1611	318	1503	216	1123	673
Mason	140	15	124	16	127	17
Merrimack	590	71	572	50	471	152
Milford	1550	182	1420	159	1287	361
Mont Vernon	200	29	190	14	181	39
Nashua—						
Ward 1	2174	222	2093	183	1916	421
Ward 2	1100	167	1082	94	968	242
Ward 3	669	101	620	74	558	151
Ward 4	655	135	571	115	658	208
Ward 5	607	110	550	88	446	213
Ward 6	809	170	731	138	648	260
Ward 7	1336	192	1183	134	1038	322
Ward 8	876	138	901	87	745	343
Ward 9	360	11	319	14	217	6
New Boston	306	29	277	28	238	71
New Ipswich	350	56	333	41	311	82
Pelham	553	122	528	71	456	164
Peterborough	1002	132	1030	85	950	212
Sharon	35	3	31	5	29	5
Temple	144	19	140	10	110	42
Weare	280	68	468	48	418	108
Wilton	714	103	660	71	593	185
Windsor	22	..	17	2	17	4
Totals	41872	8028	40456	6355	33712	12690

CHESHIRE COUNTY November 6, 1956	CONSTITUTIONAL AMENDMENTS					
	No. 1		No. 2		No. 3	
	Yes	No	Yes	No	Yes	No
	Yes	No	Yes	No	Yes	No
Alstead	250	33	249	18	228	36
Chesterfield	387	28	340	28	328	66
Dublin	231	32	215	35	207	54
Fitzwilliam	279	35	258	27	238	56
Gilsum	91	13	86	8	78	20
Harrisville	168	16	158	15	135	41
Hinsdale	548	90	521	61	412	182
Jaffrey	1038	178	1022	114	889	285
Keene—						
Ward 1	1100	131	1050	89	902	254
Ward 2	696	113	679	49	607	127
Ward 3	739	74	749	48	698	153
Ward 4	884	115	916	79	807	225
Ward 5	1019	95	774	76	804	170
Marlborough	441	72	430	51	351	112
Marlow	98	10	89	8	90	12
Nelson	89	9	85	6	79	12
Richmond	68	17	75	2	68	14
Rindge	297	36	270	36	263	53
Roxbury	24	1	16	3	13	5
Stoddard	60	6	53	6	53	13
Sullivan	74	8	64	9	66	11
Surry	124	12	114	6	108	20
Swanzey	766	110	748	68	668	168
Troy	355	61	347	30	267	119
Walpole	740	92	705	54	621	150
Westmoreland	273	34	270	23	245	51
Winchester	559	95	518	60	471	132
Totals	11398	1516	10801	1009	9696	2541

SULLIVAN COUNTY November 6, 1956	CONSTITUTIONAL AMENDMENTS					
	No. 1		No. 2		No. 3	
	Yes	No	Yes	No	Yes	No
	Yes	No	Yes	No	Yes	No
Acworth	127	14	125	7	120	14
Charlestown	606	69	568	50	549	218
Claremont—						
Ward 1	977	109	977	90	904	221
Ward 2	1558	173	1434	144	1373	300
Ward 3	997	133	920	104	762	311
Cornish	317	34	293	37	269	69
Croydon	80	21	78	16	72	24
Goshen	116	12	109	11	100	20
Grantham	89	17	89	13	68	29
Langdon	107	20	101	15	91	31
Lempster	93	10	91	9	87	21
Newport	1532	213	1434	179	1302	367
Plainfield	309	38	301	20	270	60
Springfield	92	12	78	9	63	26
Sunapee	404	51	364	38	348	73
Unity	122	21	125	12	107	28
Washington	75	18	80	13	72	19
Totals	7601	965	7167	767	6557	1831

GRAFTON COUNTY November 6, 1956	CONSTITUTIONAL AMENDMENTS					
	No. 1		No. 2		No. 3	
	Yes	No	Yes	No	Yes	No
Alexandria	113	20	101	12	100	23
Ashland	481	57	445	44	353	146
Bath	148	25	143	18	126	31
Benton	39	6	41	..	36	7
Bethlehem	198	32	265	22	250	49
Bridgewater	95	17	91	8	87	18
Bristol	551	84	441	52	417	110
Campton	293	25	268	15	250	45
Canaan	387	66	363	38	348	72
Dorchester	54	2	49	4	43	13
Easton	34	4	33	4	32	5
Ellsworth	4	..	4	1	1	3
Enfield	472	79	409	31	363	107
Franconia	210	12	192	10	180	30
Grafton	90	11	79	14	74	24
Groton	31	2	25	6	21	8
Hanover	1508	235	1525	121	1514	166
Haverhill	741	66	692	51	618	144
Hebron	69	19	62	14	56	26
Holderness	238	33	236	20	200	58
Landaff	61	12	57	4	33	15
Lebanon	3043	437	3007	409	2754	709
Lincoln	322	32	276	28	239	94
Lisbon	480	77	456	42	442	85
Littleton	1306	140	1183	107	1111	264
Lyman	47	4	39	5	32	14
Lyme	231	41	228	18	218	47
Monroe	116	15	114	7	98	14
Orange	30	6	26	1	27	7
Orford	215	22	214	16	197	38
Piermont	139	31	134	17	144	20
Plymouth	920	105	891	65	816	188
Rumney	206	42	203	18	175	59
Thornton	96	55	123	41	111	24
Warren	129	23	112	13	117	25
Waterville	10	3	13	..	11	2
Wentworth	122	16	115	12	114	20
Woodstock	201	21	179	19	171	39
Totals	13430	1877	12834	1307	11879	2749

COOS COUNTY November 6, 1956	CONSTITUTIONAL AMENDMENTS					
	No. 1		No. 2		No. 3	
	Yes	No	Yes	No	Yes	No
Berlin—						
Ward 1	976	174	934	96	842	193
Ward 2	951	198	931	905	868	207
Ward 3	1210	201	1179	106	1076	237
Ward 4	896	186	836	110	793	195
Carroll	123	35	124	19	104	45
Clarksville	27	2	18	3	11	11
Colebrook	555	83	527	57	503	101
Columbia	52	17	56	8	52	13
Dalton	121	21	103	18	108	23
Dummer	49	5	45	4	49	3
Errol	45	6	39	4	38	9
Gorham	717	119	685	75	637	148
Jefferson	155	16	140	10	125	32
Lancaster	1037	102	986	61	926	158
Milan	189	33	178	17	171	38
Millsfield	1	4	4	..	5	..
Northumberland	641	90	551	110	571	126
Pittsburg	152	23	137	19	118	41
Randolph	65	6	63	4	68	2
Shelburne	74	9	69	5	67	11
Stark	87	15	79	10	80	13
Stewartstown	138	23	124	19	112	35
Stratford	239	42	239	30	231	44
Wentworth's Loc.	20	1	19	2	19	2
Whitefield	541	63	503	50	466	104
Totals	9061	1474	8569	1742	8040	1791

CANDIDATES FOR REPRESENTATIVES

The following list gives the names of candidates for Representatives to the General Court and the number of votes for each. The names of the persons elected are designated by asterisks.

For Representatives:

Albany—	
*Ruth T. Morrill, r	18
Allentown—	
*Edgar A. Baron, d	692
Alstead—	
*Peyton R. H. Washburn, r	298
Alton—	
*Arthur S. Rollins, r	744
Amherst—	
*Orson H. Bragdon, r	790
Andover—	
*Victor E. Phelps, d	354
Harold P. Stickney, r	239
Antrim—	
*Ellerton H. Edwards, r	386
Ashland—	
*Thomas Pryor, r	435
Lillian M. Young, d	289
Atkinson—	
*George W. White, Sr., r and d	273
Lillian R. Brock, ind	19
Auburn—	
*Margaret A. Griffin, r and d	493
Barnstead—	
*Arthur H. McAllister, r	67
Barrington—	
*Dorothy B. Berry, r and d	427
Bartlett—	
*Earle W. Chandler, r and d	572

Bedford—	
*Ralph M. Wiggins, Sr., r	969
Belmont—	
*Harold B. Haggett, r	537
Benton—	
No candidate	
Berlin—Ward 1—	
*Oliver A. Dussault, d	1126
*Guy J. Fortier, d	1048
*Edgar J. Roy, d	1106
Berlin—Ward 2—	
*Arthur J. Russell, r	1135
*Frank H. Sheridan, d	984
Isaac Angelowitz, r	874
Richard E. Tremblay, d	715
Berlin—Ward 3—	
*Hilda C. F. Brungot, r	1355
*Marie A. Christiansen, r	1210
Raymond Dumont, d	805
Albert Lennon, d	987
Berlin—Ward 4—	
*Jennie Fontaine, d	1247
*Rebecca A. Gagnon, d	1226
*Clarence J. Lacasse, d	1285
Bethlehem—	
*Malcolm J. Stevenson, r	376
Boscawen—	
*George D. Kenevel, r and d	707
Bow—	
*Wilbur H. Vaughn, r	439
Bradford—	
*Reuben S. Moore, r	328
Brentwood—	
*Ferne Prescott, r	279
John H. Dudley, r	115
Bridgewater—	
*Gertrude M. Bucklin, r	110

Bristol—	
*Bowdoin Plumer, r	663
Brookfield—	
*Howard P. Sawyer, r	105
Campton—	
*Philip S. Willey, r	403
Canaan—	
*Joseph L. Graham, r	506
Candia—	
*Karl J. Persson, r	461
Canterbury—	
*Austin R. Turner, r and d	274
Center Harbor—	
*L. Keith Matheson, r	174
Charlestown—	
*Martha McD. Frizzell, r	860
Chatham—	
No candidate	
Chester—	
*Walter P. Tenney, r	404
Herbert Ray, r	5
Chesterfield—	
*Walter J. Post, r	440
Chichester—	
*James C. Bates, Sr., r	203
Clifton W. Stevens, d	199
Claremont—Ward 1—	
*Harry Bloomfield, r	1073
*Arthur E. Howe, r	1054
*Amos E. Russell, r	1110
Claremont—Ward 2—	
*George W. Angus, r	1659
*Lytle A. Monblo, r	1574
*Sam J. Nahil, r	1595
Claremont—Ward 3—	
*Carmin F. D'Amante, d	982
*Alton G. Desnoyer, d	1026
*Clifton Simms, d	987
Sydney B. Converse, r	678
Herbert D. Harris, r	587

Clarksville—	
*Quinten Heath, ind	5
Lenora Hurlbert, r	2
Colebrook—	
*Harry S. Alls, r	506
Richard D. Stevens, d	331
Concord—Ward 1—	
*John W. Allen, r	749
*Joseph F. Lafford, r	694
Frank J. Dowd, d	459
James P. Ferrin, d	500
Concord—Ward 2—	
*Alice Davis, r	442
Concord—Ward 3—	
*Arthur F. Henry, r	579
Concord—Ward 4—	
*Charles H. Cheney, r	1422
*Harold C. Gibson, r	1418
*John C. White, r	1427
William J. Ahern, d	631
Concord—Ward 5—	
*Clarence Lessels, r	1059
*Gordon M. Tiffany, r	1079
Concord—Ward 6—	
*George H. Corbett, r	1035
*Guy Jewett, r	974
*Eugene J. O'Neil, r	975
*Ernest W. Saltmarsh, r	980
Concord—Ward 7—	
*Harold L. Barnard, r	2149
*G. Carroll Cilley, r	2151
*Paul B. Maxham, r	2153
*Shelby O. Walker, r	2138
Concord—Ward 8—	
*Victoria E. Mahoney, r and d	844
Concord—Ward 9—	
*Joseph J. Comi, r	619
*Pasquale Rufo, r	569
Conway—	
*Burnham B. Davis, r	1738
*Nettie M. Hill, r	1675
*Milburn F. Roberts, r	1677

Cornish—

*Fred Davis, r	297
Harry J. Nelson, d	157

Croydon—

*Leland L. Riley, d and r	124
Katherine C. Fogg, ind	29

Danbury

*Roy K. Sargent, r	211
--------------------------	-----

Danville—

*George W. Shattuck, r	268
------------------------------	-----

Deerfield—

*Roland C. Batchelder, r	228
Carl M. Fogg, d	187

Derry—

*Kenneth M. Bisbee, r	1920
*Harry E. Clark, r	1842
*Charles H. Gay, r	1806
*Joseph V. Stancik, r	1958

Dorchester—

No candidate

Dover—Ward 1—

*Alice F. Blanchette, d	931
*Max W. Leighton, r	821
*Guy M. Wiggin, r	804
Thomas H. Gibson, r	749
C. Arthur Hull, d	727
W. Raymond Stackpole, d	737

Dover—Ward 2—

*J. Hector Desjardins, d	698
*George A. LaBonte, r	706
William M. Ellsmore, r	660
Joseph Marcotte, d	677

Dover—Ward 3—

*Thomas C. Dunnington, r	843
*Martha G. Webb, r	836
Helena R. Donnelly, d	408
Wilfred T. Fortier, d	360

Dover—Ward 4—	
*William H. Connell, r	1161
*Harley A. Crandall, r	1276
*Melvin F. Morrison, r	1296
Raymond F. Eagen, d	810
Mary T. Mayrand, d	662
Joseph F. Sullivan, d	631
Dover—Ward 5—	
*Jeremiah J. Murphy, d	410
E. Flanagan, d	183
Dummer—	
*Mark S. Rix, r	69
Dunbarton—	
*John E. Bunten, r	283
Durham—	
*Elsie M. Brown, r	1007
*Albert D. Littlehale, r	1075
*William M. Stearns, r	1058
East Kingston—	
*Guy E. Nickerson, r	244
Effingham—	
*John G. Thompson, r	102
Willis D. Gale, d	87
Enfield—	
*Isaac H. Sanborn, r and d	688
Epping—	
*Edmond G. Blair, d	479
Leonard C. Johnson, r	373
Epsom—	
*Eleanora C. Nutter, d and r	431
Exeter—	
*Edwin W. Eastman, r	2330
*Emory P. Eldredge, r	2269
*Sayre Merrill, r	2289
*James C. Rathbone, r	2256
Eloise Cross, d	813
Walter F. J. Driscoll, d	820
Richard A. Rock, d	767
Farmington—	
*George T. Gilman, r	1130
*Philip H. Weymouth, r	1195

Fitzwilliam—	
*Lewis R. Pike, r and d	407
Franconia—	
*Nina E. Peabody, r	229
Franklin—Ward 1—	
*Basil Broadhurst, r	550
Franklin—Ward 2—	
*James M. Burke, d	696
*Theodore E. Kenney, d	680
Franklin—Ward 3—	
*Albert M. Ayotte, r	629
*Arthur B. Leonard, r	620
Peter P. Charland, d	546
Augustine W. Winters, d	560
Gilford—	
*Marion M. Lord, r and d	879
Gilmanton—	
*William T. Robertson, r	305
Goffstown—	
*A. Kenneth Hambleton, r	1487
*Rufus L. Jennings, r	1439
*Elmer B. Nickerson, r	1436
*Alfred W. Poore, r	1477
Roland A. Barnard, d	1168
Leo Charest, d	1178
Clarence J. Hunter, d	1124
Gorham—	
*George W. W. Graham, r	802
*George H. Keough, r	1182
Phillip K. Ross, d	474
Grafton—	
*Elsie F. Williams, r	145
Grantham—	
*Doris C. Reney, r	128
Greenfield—	
*Hobart M. Adams, r	189
Greenville—	
*O. John Fortin, d	443
William H. Doonan, r	214

Groton—	
*Laue A. Nettleton, r	31
Edgar C. McClellan, d	29
Hampstead—	
*Doris M. Spollett, r	517
Hampton—	
*Douglass E. Hunter, r	1798
*Carl M. Lougee, r	1705
Hampton Falls—	
*Ralph Sanborn, r	316
Hancock—	
*Julius Q. Pickering, r and d	403
Hanover—	
*David J. Bradley, r	1414
*Florimond DuS. Duke, r	1361
*Elizabeth W. Hayward, r	1405
*Robert S. Monahan, r	1415
James Campion, Jr., d	957
Harrisville—	
*John N. Clark, d	153
Casper C. Bemis, Jr., r	100
Haverhill—	
*Wilfred J. Larty, r	1005
*Norman A. McMeekin, r	994
Hebron—	
*Oscar V. Morse, r	99
Sarah E. Youngman, d	17
Henniker—	
*Lewis H. Carpenter, r	615
Hill—	
*George C. Mason, r	102
Hillsboro—	
*R. Wayne Crosby, r	760
Hinsdale—	
*Orson G. Smith, r	509
Holderness—	
*Stanley A. Chamberlain, r	330

Hollis—

*Henry E. Williams, r	674
-----------------------	-----

Hooksett—

*Edward M. DuDevoir, d	697
*John B. Mulaire, r	1229
Bournouf B. P. Tebo	553

Hopkinton—

*Lewis A. Nelson, r	870
---------------------	-----

Hudson—

*Roland W. Abbott, r	984
*Christopher F. Gallagher, d	961
*J. Amedee Paul, d	909
Thomas J. Claveau, r	906
Mildred M. Fuller, r	881
Edward J. Daneault, d	849

Jaffrey—

*Anne B. Gordon, r	847
*Carl C. Spofford, r	877
Ovila J. Belletetc, d	740

Keene—Ward 1—

*Charles P. Haley, r	1023
*Roy L. Terrill, r	1016
*Walter T. Winch, r	963
Francis A. Dostilio, d	714

Keene—Ward 2—

*James E. McCullough, r	731
*Kirke W. Wheeler, r	713

Keene—Ward 3—

*Frank J. Bennett, r	834
*Edward E. Brown, r	812

Keene—Ward 4—

*Leroy E. Codding, r	1090
*Ellen Faulkner, r	1045

Keene—Ward 5—

*Leslie J. Farr, r	745
*Laurence M. Pickett, r	655
Walter P. Kretowicz, d	581

Kensington—

*Charles R. Eastman, d	202
Harold B. Greenwood	175

Kingston—	
*Nathan T. Battles, r	620
Laconia—Ward 1—	
*Rene C. Lacaille, r	618
*Walter D. McCarthy, r	551
Irving W. Kaizer, d	229
Myrtle McIntyre, d	282
Laconia—Ward 2—	
*Aime H. Morin, d	834
*Alfred W. Simoneau, d	784
Laconia—Ward 3—	
*Elmer S. Tilton, r	296
Laconia—Ward 4—	
*Peter S. Karagianis, r	730
*Albert Lucier, r	716
Laconia—Ward 5—	
*Henry I. Burbank, r	783
*David O'Shan, r	806
Lucien R. Dulac, d	445
Peter J. Landry, d	417
Laconia—Ward 6—	
*Jack B. Dana, r	1109
*George W. Varrell, r	1088
Lancaster—	
*John D. Cornelius, r	1186
*Walter E. Swett, r and d	1526
Lebanon—	
*Arthur F. Adams, r	2242
*Forrest B. Cole, r	2282
*Fred A. Jones, r	2187
*J. Daniel Porter, r	2269
*Harry S. Townsend, r	2292
*Gladys L. Whipple, r	2213
Jerold M. Ashley, d	1492
Ernest R. Coutermarsh, d	1457
George H. Edson, d	1499
Frank X. Guay, d	1381
Fred A. Jones, d	1328
Gladys L. Whipple, d	1329
Lincoln—	
*George M. McGee, Sr., d	303

Lisbon—	
*Rita Collyer, r	582
Littleton—	
*Charles F. Armstrong, r	1644
*Fred Kelley, r	1652
*Eda C. Martin, r	1658
Londonderry—	
*Draper W. Parmenter, r	583
Loudon—	
*Everett K. Jenkins, r	473
Lyme—	
*Harold W. Haskins, r	147
Albert D. Paul	67
Lyndeborough—	
*Edward George Warren, r and d	233
Manchester—Ward 1—	
*Greta M. Ainley, r	2162
*Samuel Green, r	2287
*James Pettigrew, r	2214
*Emile J. Soucy, r	2187
Manchester—Ward 2—	
*Harry S. Danforth, r	2018
*Frederic H. Dewey, r	1848
*Joseph H. Geisel, r	2083
*John Pillsbury, r	2043
*Kenneth W. Robb, r	1889
Kenneth W. Robb, d	1472
David Wilkes, d	1601
Manchester—Ward 3—	
*Michael J. Dwyer, d	1392
*Louis I. Martel, d	1352
*Joseph A. Nerbonne, r	1321
*Thomas F. Sullivan, d	1357
Nick Hart, d	1266
Manchester—Ward 4—	
*John F. Kelley, d	1354
*Thomas F. Nolan, d	1286
*Patrick J. Winston, d	1323
George Jean	954
John F. Kane	1038
Adrien Pinsence, Sr.	1008

Manchester—Ward 5—

*Stanley J. Betley, d	1550
*Anna H. Douville, d	1540
*Jeremiah B. Healy, d	1558
*George W. Smith, d	1551
*Edward J. Walsh, d	1548

Manchester—Ward 6—

*John H. Callahan, d	3214
*Denis F. Casey, d	3467
*Edward D. Clancy, d	3189
*Joseph Ecker, d	3335
*Daniel J. Healy, d	3172
*Michael F. O'Connor, d	3261

Manchester—Ward 7—

*James J. Burke, d	2110
*Charles J. Leclerc, d	2201
*Adrien A. Paradis, d	2007
*Alonzo J. Tessier, d	2186

Manchester—Ward 8—

*Wilfred J. Bonenfant, d	2602
*Edward Champagne, d	2647
*William H. Craig, Jr., d	2791
*Eugene Delisle, Sr., d	2829
*Roger E. Hebert, d	2478

Manchester—Ward 9—

*Beatrice B. Cary, d	712
*Edward W. Morris, d	760

Manchester—Ward 10—

*Alfred A. Bergeron, d	1573
*Paul L. Gilmartin, d	1483
*John J. Kearns, d	1529
*John W. King, d	1448
Frank Feather, r	1139

Manchester—Ward 11—

*George J. Hurley, d	1327
*George E. Lafond, d	1263
*Roger L. Philbert, d	1261

Manchester—Ward 12—

*Raymond G. Hebert, d	1694
*Edward T. Martel, d	1744
*Joseph C. Nalette, d	1695
*Louis J. Soucy, d	1801

Manchester—Ward 13—

*Albert N. Dion, d	1871
*Lorenzo P. Gauthier, d	1965
*Lucien J. Gelinas, d	1797
*Origene E. Lesmerises, d	1889
*Arthur E. Thibodeau, d	2004

Manchester—Ward 14—

*James Christy, d	1783
*Roger J. Crowley, d	1821
*Marcel H. Leclerc, d	1801

Marlborough—

*Wallace B. Oliver, r	493
-----------------------	-----

Mason—

*Tracy A. Eaton, r	143
--------------------	-----

Meredith—

*Ruth F. Miner, r	842
*Joseph F. Smith, r	872
M. Blanche O'Brien, d	321

Merrimack—

*Bert L. Peaslee, r	606
---------------------	-----

Middleton—

*Donald E. Francoeur, r	65
-------------------------	----

Milan—

*R. Wilbur Potter, r	236
----------------------	-----

Milford—

*David Deans, Jr., r	1702
*William M. Falconer, r	1648
*Fred T. Wadleigh, r	1651

Milton—

*Ruth H. Dawson, r	381
F. Everett McIntire, d	300

Moultonborough—

*Stewart Lamprey, r	492
---------------------	-----

Nashua—Ward 1—

*Mabel Thompson Cooper, r	2067
*Roland L. Cummings, r	1917
*Alice L. Ramsdell, r	1944
*William A. Saunders, r	1982

Nashua—Ward 2—	
*Clara M. Record, r	839
*Wilfrid G. Thibault, r	894
Joseph A. Therriault, d	759
Edward C. Theriault, d	770
Nashua—Ward 3—	
*Agenor Belcourt, d	986
*Hector J. Trombly, d	935
Nashua—Ward 4—	
*Winslow P. Ayers, d	639
*Cornelius M. Brosnahan, d	617
Nashua—Ward 5—	
*David E. Dufour, d	892
*Albert Maynard, d	910
Nashua—Ward 6—	
*John B. Dionne, d	1228
*Ernest Marcoux, d	1138
Nashua—Ward 7—	
*Arthur J. Chartrain, d	1465
*Frank E. Ryan, d	1324
*Dennis F. Sweeney, d	1287
Nashua—Ward 8—	
*Arthur Bouley, d	2260
*Charles A. Dugas, d	2258
*Peter Z. Jean, d	2228
*John H. Latour, d	2270
*Frank C. Sabluski, d	2121
Nashua—Ward 9—	
*Paul E. Bouthillier, d	1181
*Peter J. Dumais, d	1105
Nelson—	
*Janet Tolman, r	111
New Boston—	
*Edward F. Locke, r	372
New Durham—	
*Idanelle T. Moulton, r	194
Newfields—	
*Thomas R. Sheehy, r	199

Newington—	
*William F. Mott, r	174
New Ipswich—	
*William T. Thompson, r	343
New London—	
*Paul B. Gay, r	660
Newmarket—	
*Arthur A. Labranche, d	934
*F. Albert Sewall, d	888
Martha Elliott, r	400
Newport—	
*Herbert E. Brown, r	1439
*Fred J. Karr, r	1346
*Jesse R. Rowell, r	1458
*Joseph D. Vaughan, r	1501
Elsie C. Bailey, d	1118
Frank M. Farmer, d	953
Robert E. Gould, d	988
Winston H. Hurd, d	870
Newton—	
*George L. Cheney, r	555
Northfield—	
*Fred G. Wilman, r	502
North Hampton—	
*George G. Carter, r	640
Northumberland—	
*Lyle E. Hersom, r	593
*Walter O. Bushey, d	577
Edna H. Lakin, r	539
Raymond E. Carbonneau, d	538
Northwood—	
*Ernest L. Pinkham, r	507
Nottingham—	
*John A. Perkins, d	174
Ossipee—	
*Arthur Willmott, r	478
Pelham—	
*Andrew L. Mailloux, r	463
Arthur H. Peabody, d	444

Pembroke—

*George D. Thibeault, d	986
*K. Donald Woodbury, d	1004
John H. Lindstrom, r	767
Marcellous H. Rowe, r	802

Peterborough—

*Chester F. Dutton, r	1086
*Benjamin M. Rice, r	1091
Henry H. Franklin, d	465

Pittsfield—

*Mary R. Ayer, r	769
*E. Harold Young, r	757

Plainfield—

*Arthur H. Chivers, r	302
Edward M. Pierce, d	163

Plaistow—

*Mildred L. Palmer, r	919
-----------------------------	-----

Plymouth—

*Kenneth G. Bell, r	1061
*Suzanne Loizeaux, r	1055

Portsmouth—Ward 1—

*Andrew J. Barrett, d	1224
*Mary C. Dondero, d	1434
*Lise L. Payette, d	1078
*Ann Sadler, d	1052
*Harry A. Wood, r	1056
Phebe R. Morgan, d	1042
Aiden J. Carmody, r	934
Alice W. Sukeforth, r	928

Portsmouth—Ward 2—

*Harry H. Foote, r	1400
*Margaret M. Hayes, r	1369
*Henry S. Murch, Jr., r	1426
Gladys Horner, d	608
Eva Lalancette, d	593
Alice G. Welch, d	590

Portsmouth—Ward 3—

*C. Cecil Dame, r	1042
*James J. Joyce, r	1066
*William J. Wardwell, r	1025
Philip B. Holland, d	847
Chana Frank Robbins, d	770
John J. Welch, d	796

Portsmouth—Ward 4—	
*Robert R. Blaisdell, Sr., r	740
Leonard Daigle, d	349
Portsmouth—Ward 5—	
*Harold O. Russell, d	184
Eleanore Larkin, r	177
Randolph—	
*Herbert R. Richardson, r and d	85
Raymond—	
*Herbert W. Landrigan, d and r	684
Richmond—	
*Eric M. Ostlund, ind	2
Rochester—Ward 1—	
*Ernest L. Rolfe, r	594
Rochester—Ward 2—	
*Fred Maxfield, r	813
*Albert Nelson, r	780
Maurice Jones, d	618
Noreen Winkley, d	630
Rochester—Ward 3—	
*Edgar J. Carignan, d	533
Rochester—Ward 4—	
*Alphonse Lacasse, d	935
*Angeline M. St. Pierre, d	949
Rochester—Ward 5—	
*Norma Studley Currier, r	669
Rochester—Ward 6—	
*Arnold F. Clement, r	806
*Edgar G. Varney, r	781
Rollinsford—	
*Blanche E. Valliere, d	431
Ernest R. Roberts, r	397
Roxbury—	
*William Yardley, ind	10
Rumney—	
*Jesse A. Barney, r and d	336
Rye—	
*Manning H. Philbrick, r	1035

Salem—	
*Walter F. Haigh, r	2265
*Leonard B. Peever, r	2191
*Howard S. Willis, r	2165
Sanbornton—	
*Marion H. Atwood, r and d	422
Seabrook—	
*Myron B. Felch, r	580
Lucien W. Foote, d	139
Sharon—	
*John Milton Street, r	37
Shelburne—	
*Victor L. Kidder, r	97
Somersworth—Ward 1—	
*Sarkis Maloomian, d	422
Della B. Burkett, r	171
Somersworth—Ward 2—	
*John F. Beamis, d	552
E. Elmore Graves, r	270
Somersworth—Ward 3 —	
*Clovis J. Cormier, d	745
Norman A. Brown	284
Somersworth—Ward 4—	
*Edmond Hebert, d	804
Charles A. Herrick, r	150
Somersworth—Ward 5—	
*James F. Malley, d	405
Ernestine T. McNally, r	82
Stewartstown—	
*Ray W. Placy, r	216
Stoddard—	
*Charles C. Eaton, r and d	52
William F. Lane, r	35
Strafford—	
*Albert H. Brown, r	325
Stratford—	
*Bert Stinson, d	245
Jessie C. Silsby, r	172

Stratham—	
*W. Douglas Scamman, r	354
Sullivan—	
*Harvey W. Swett, r	85
Sunapee—	
*George R. Merrifield, r and d	583
Sutton—	
*Harold W. Chadwick, r	153
George H. Hosmer, r and d	152
Swanzy—	
*J. Edward Bouvier, r	750
*Joseph Kershaw, r	757
Helen Ward Adams, d	426
Max Kapiloff, d	346
Tamworth—	
*George R. Nickerson, r	473
Tilton—	
*Warren F. Metcalf, r	708
Troy—	
*Robert H. Congdon, d	377
Wakefield—	
*Clarence E. Peaslee, r	562
Walpole—	
*Louis S. Ballam, r and d	1166
*Robert L. Galloway, Sr., r and d	1143
Warner—	
*L. Waldo Bigelow, Jr., r	482
Fred W. Courser, Jr., d	97
Warren—	
*Fayne E. Anderson, r	196
Washington—	
*Perley H. Crane, r and d	102
Weare—	
*Scott F. Eastman, d and r	685
Wentworth's Location—	
*Florence Gould, r	17

Westmoreland—	
*John H. Terry, Jr., r	262
Whitefield—	
*Ada C. Taylor, r	705
Wilton—	
*F. Howard Bardo, r	699
Winchester—	
*Frederick H. Ingham, r	546
*Alexander P. Thompson, r	464
Katherine J. Judson, d	386
Windham—	
*Robert W. Thorndike, r and d	492
Windsor—	
*James I. Hines, r	13
Wolfeboro—	
*Emery W. Carr, r	1271
*Russell G. Clafin, r	1251
Woodstock—	
*Thomas F. Sawyer, r and d	328

DELEGATES TO COUNTY CONVENTIONS

Acworth—	
*Glenn N. Bascom, r	161
Alexandria—	
Ray O. Sargent, ind)	1
Erland Wadhams, ind) tie	1
Bath—	
*Edwin P. Chamberlin, r	2
Bennington—	
No candidate	
Brookline—	
*Grover C. Farwell, d	60
Carroll—	
*J. Alfred Seymour, ind	1
Columbia—	
No candidate	
Dalton—	
*William O. Emerson, r	162
Deering—	
*Rosamond Herrick, r	9
Dublin—	
*Charles R. Thomas, r	269
Easton—	
*Walter M. Wolff, r and d	51
Eaton—	
*John H. Fuller, d	11
J. R. Thoms, r	6
Grace L. Morrison, r	3
Ellsworth—	
*Chester Avery, r	4
Richard Murphy, r	3
Errol—	
*George O. Thurston, r	65

Fracestoun—	
*Eunice E. Patch, ind	2
Freedom—	
*Kenneth Alexander, r	18
Fremont—	
*Harold L. Jones, r	265
Gilsum—	
*Homer S. Tillson, r and d	153
Goshen—	
*Arthur W. Nelson, Jr., ind	4
Greenland—	
*Thornton N. Weeks, Sr., r	388
Hart's Location—	
*Florence Morey, r and d	8
Jackson—	
*Arthur P. Gale, r	155
Jefferson—	
*Roy A. Ferguson, r and d	276
Landaff—	
*Arthur E. Snell, r	88
Langdon—	
*Walter H. Smith, r	145
Lee—	
*Frank I. Caldwell, d	95
Lempster—	
*John A. Wirkkala, r	7
Litchfield—	
No candidate	
Lyman—	
*Ralph H. Varney, r	68
Madbury—	
*Dorothy L. Wentworth, r	181
Madison—	
*Guy W. Nickerson, r	1
Marlow—	
*John F. Brown, r	122

Millsfield—	
*Elmer L. Annis, r	5
Monroe—	
*Lyle M. Frazer, r	157
Mont Vernon—	
*George O. Carleton, r	230
Newbury—	
*Randolph H. Milligan, r	185
New Castle—	
*Cecil C. Humphreys, ind	20
New Hampton—	
*H. Thomas Urie, r	306
Orange—	
No candidate	
Orford—	
*Robert W. Carr, r	258
Piermont—	
*Earl V. Howard, r	175
Pittsburg—	
*Harvey H. Converse, r	230
Rindge—	
*James F. Allen, r	14
Salisbury—	
Elmer Hunt, ind)	
Frederick Adams, ind) tie	3
Sandown—	
*Ernest C. Pillsbury, r	158
Sandwich—	
*Reuben N. Hodge, r	354
South Hampton—	
*Frank A. Robinson, r	130
Springfield—	
*Seely W. Philbrick, r	1
Stark—	
*Jerry W. Emery, ind	9

Surry—	
*Mary W. Tracy, r	156
Temple—	
*Hebert A. Willard, r	190
Thornton—	
*Ida M. Horner, r	211
Tuftsboro—	
No candidate	
Unity—	
*Margaret B. DeLude, r	191
Waterville—	
*Sarah J. Woodward, r	4
Webster—	
*Mary E. Bean, r	2
Wentworth—	
*Lottie M. McLaughlin, r	1
Wilmot—	
*Howard L. Atwood, d	70

RECOUNTS AFTER THE GENERAL ELECTION

In this chapter may be found a brief description of the recounts of ballots held by the secretary of state after the general election of November 6, 1956.

In the first column are the figures as officially returned to the secretary of state following the election. The second column contains the recount figures.

In all, nine recounts were conducted, five for representatives, two on Question B (sale of beverages), one for supervisor and one for ward clerk.

REPRESENTATIVES			QUESTION B		
HUDSON			GRAFTON		
		Recount			Recount
Roland W. Abbott, r	984	984*	Yes	66	66
Christopher F. Gallagher, d	961	954*	No	65	64
J. Amedee Paul, d	909	909*			
Thomas J. Claveau, r	906	908			
Mildred M. Fuller, r	881	879			
Edward J. Daneault, d	849	846	Yes	154	154
			No	156	157
PORTSMOUTH—Ward 1			RUMNEY		
Mary C. Dondero, d	1434	1449*			
Andrew J. Barrett, d	1224	1237*			
Lise L. Payette, d	1078	1095*			
Harry A. Wood, r	1056	1084*			
Ann Sadler, d	1052	1065)			
Phebe R. Morgan, d	1042	1065)			
Aiden J. Carmody, r	934	968			
Alice W. Sukeforth, r	928	969			
PORTSMOUTH—Ward 5			SUPERVISOR		
Harold O. Russell, d	184	183*			
Eleanore W. Larkin, r	177	175			
SUTTON			FRANKLIN—Ward 3		
Harold W. Chadwick, r	153	163*	Luella M. Dempsey, d	609	628*
George H. Hosmer, r and d	152	152	Robert W. Bailey, d	607	618*
			Joseph P. Mercier, d	598	613*
			William B. Fisher, r	563	585
			Mark C. Wheeler, r	558	582
			Harold A. Claxton, r	550	574
MANCHESTER—Ward 3			WARD CLERK		
Michael J. Dwyer, d	1392	1407*			
Thomas F. Sullivan, d	1357	1351*			
Louis I. Martel, d	1352	1349*			
Joseph A. Nerbonne, r	1321	1325*			
Nick Hart, d	1266	1272			
			FRANKLIN—Ward 3		
			Lucille M. Gloddy, d	590	603*
			Edward M. Allard, r	575	601

**STATE
GOVERNMENT
1957 - 1959**

The titles on the following pages are arranged alphabetically with regard to the distinguishing word.

Accountancy, State Board of (See Department of State)

Adjutant General

Administration and Control, Department of

Comptroller

Division of Budget and Control

Division of Accounts

Division of Purchase and Property

Business and Farm Supervisors

Aeronautics Commission

Agriculture, College of

Agriculture, Department of

Board of Veterinary Examiners

Milk Control Board

Advisory Board

Alcoholism, Commission on (See Health)

Apprenticeship Council, State (See Labor)

Architects, State Board of Registration for (See Department of State)

Athletic Commission, State (See Department of State)

Atlantic States Marine Fisheries Commission

Attorney-General

New Hampshire Commission on Interstate Co-operation

Commission to Study Uniform State Laws

Ballot-Law Commissioners (See Department of State)

Bank Commissioner

Barbers' Examining and Licensing Board (See Health)

Cancer Commission, State

Chiropody, State Board of Examiners in (See Health)

Chiropractic Examiners, Board of (See Department of State)

Civil Defense Agency

Comptroller (See Department of Administration and Control)

Conciliation and Arbitration, State Board of (See Labor)

Connecticut River Valley Flood Control Commission

Control, Board of, Department of Corrections (See Institutions)

Control, Board of, Department of Hospitals (See Institutions)

Corrections, Department of (See Institutions)

Dental Board, State (See Health)

Education, Department of

Employment Security, Division of (See Labor)

Engineers, Board of Registration for Professional (See Department of State)

Executive Department (See Governor)

Finance Commission of Manchester

Fire Control, State Board of

Firemen's Retirement Board

- Fish and Game Department
- Forestry and Recreation Commission
 - Northeastern Forest Fire Protection Commission
- Funeral Directors and Embalmers, State Board of Registration of (See Health)
- Governor
- Hairdressers, Board of Registration of (See Health)
- Health, State Department of
 - Commission on Alcoholism
 - Barbers' Examining and Licensing Board
 - State Board of Examiners in Chiropody
 - New Hampshire State Dental Board
 - State Board of Registration of Funeral Directors and Embalmers
 - Board of Registration of Hairdressers
 - Board of Registration in Medicine
 - Commission of Pharmacy and Practical Chemistry
 - Tuberculosis Commission
- Highways (See Public Works)
- Hospital, Advisory Council
- Hospital, State (See Institutions)
- Hospitals, Department of (See Institutions)
- Industrial Park Authority
- Industrial School (See Institutions)
- Institutions, State
 - Department of Corrections
 - Board of Control
 - State Prison, Board of Trustees
 - Industrial School, Board of Trustees
 - Probation, Board of
 - Department of Hospitals
 - Board of Control
 - State Hospital, Board of Trustees
 - Laconia State School, Board of Trustees
 - State Sanatorium, Board of Trustees
 - New Hampshire Soldiers' Home, Board of Managers of
- Insurance Department
- Interstate Co-operation, New Hampshire Commission on (See Attorney-General)
- Judicial Council
- Labor, Department of
 - Division of Employment Security
 - Inspectors
 - Unemployment Compensation, Advisory Council on
 - Conciliation and Arbitration, State Board of
 - State Apprenticeship Council
 - Board of Appeal
- Laconia State School (See Institutions)
- Library Commission, State
- Liquor Commission, State

- Maine-New Hampshire Interstate Bridge Authority
- Manchester Finance Commission (See Finance)
- Medical Referees
- Medicine, Board of Registration in (See Health)
- Milk Control Board (See Agriculture)
- Motor Vehicle Department
- Northeastern Forest Fire Protection Commission (See Forestry and Recreation)
- Optometry, Board of Registration in (See Department of State)
- Personnel Commission
- Pharmacy and Practical Chemistry, Commission of (See Health)
- Planning and Development Commission
- Police Commissions
- Police Retirement Board
- Police, State
- Prison, State (See Institutions)
- Probation Department (See Institutions)
- Public Utilities Commission
- Public Welfare, Department of
 - Veterans' Council, State
- Public Works and Highways, Commissioner of
- Racing Commission, State
- Recreation (See Forestry)
- Resources and Development, Council on
- Retirement System, Employees'
- Sanatorium, State (See Institutions)
- Soil Conservation Committee, State
- Soldiers' Home (See Institutions)
- State, Department of
- Tax Commission, State
 - Division of Municipal Accounting
 - Division of Interest and Dividends
 - Division of Tobacco Products
 - Division of Inheritance Taxes
- Teachers' Retirement System, New Hampshire
- Treasurer, State
- Tuberculosis Commission (See Health)
- Unemployment Compensation Advisory Council (See Labor)
- Uniform State Laws, Commission to Study (See Attorney General)
- University of New Hampshire (See Agriculture, College of)
- Veterans' Council (See Public Welfare)
- Veterinary Examiners, Board of (See Agriculture)
- Water Pollution Commission, New Hampshire
- Water Pollution Control Commission, New England
- Water Resources Board
- Welfare and Institutions, Inter-Departmental Committee on

STATE GOVERNMENT, 1957-1958

GOVERNOR

January, 1957 to January, 1959. Constitution, Part II, Arts. 41, 42.
Salary, \$12,000. RSA 4:41.

LANE DWINELL, r, Lebanon.

Administrative Assistant

RSA 4:12.
Appointed by the Governor.

JOHN D. LANGMUIR, Concord.

COUNCILORS

January, 1957 to January, 1959. Constitution, Part II, Art. 60.
Compensation, \$20 a day. RSA 4:42.

District No. 1—CHARLES H. WHITTIER, r, Bethlehem

District No. 2—RENFREW A. THOMSON, r, Exeter

District No. 3—ROGER BRASSARD, d, Manchester

District No. 4—FREDERIC H. FLETCHER, r, Milford

District No. 5—JOHN P. H. CHANDLER, Jr., r, Warner

DEPARTMENT OF STATE

SECRETARY OF STATE

Elected by the Legislature. Term, two years. Const., Part II, Art. 67.

Salary, \$7,000-\$8,050. RSA 5:12.

ENOCH D. FULLER, r, Manchester

First term began January, 1929.

Deputy Secretary of State

Appointed by the Secretary of State. Const., Part II, Art. 69.

Salary, \$6,000-\$6,900. RSA 5:16, 18.

HARRY E. JACKSON, r, Manchester

Term began January 20, 1933

State Board of Accountancy

Three members to be appointed by the Governor and Council. The members shall have held certificates from New Hampshire as certified public accountants for at least five years immediately preceding their appointments. At least two members shall be actively engaged in the practice of public accounting. Term, three years and until successor is appointed and qualified. No person shall be appointed for more than two consecutive terms. Vacancy shall be filled for unexpired term. RSA 309:1, 2.

NATHANIEL F. BIGELOW, JR., Goffstown

August 26, 1954 to August 26, 1957

LOUIS SPECTOR, Manchester

August 26, 1952 to August 26, 1958

ERNEST F. JOHNSON, Littleton (Secretary-Treasurer)

October 15, 1952 to August 26, 1959

State Board of Registration for Architects

Three registered architects to be appointed by the Governor and Council. Term, six years and until successor is appointed and qualified. Vacancy to be filled for unexpired term. RSA 310.

STEPHEN P. TRACY, Nashua

September 9, 1951 to September 9, 1957

ALFRED T. GRANGER, Hanover

September 9, 1947 to September 9, 1959

IRVING W. HERSEY, Durham

September 9, 1947 to September 9, 1961

State Athletic Commission

Three persons appointed by the Governor and Council, one of whom the governor shall designate as chairman and secretary. Term, three years and until successor is appointed and qualified. Vacancy to be filled for unexpired term. RSA 285:1, 2.

LOU ATHANAS, Laconia

April 1, 1954 to April 1, 1957

CARLTON C. BUCKMAN, Keene (Chairman-Secretary)

April 1, 1949 to April 1, 1958

FRANK A. WAGEMAN, Manchester

April 1, 1950 to April 1, 1959

Ballot-Law Commissioners

The Attorney-General and two other persons (from two political parties) appointed by the Governor and Council one each even numbered year, to take office July 1. Term, four years and until successor is appointed and qualified. The secretary of state shall be the clerk and recording officer. Vacancy to be filled for the unexpired term. RSA 68:1.

JAMES L. SULLIVAN, d, Nashua

July 1, 1954 to July 1, 1958

ROBERT H. RENO, r, Concord

September 4, 1951 to July 1, 1960

Board of Chiropractic Examiners

Three chiropractors appointed by the Governor and Council. Term, three years and until successor is appointed and qualified. Vacancy to be filled for unexpired term. RSA 316:2, 3.

EDWARD J. BULLOCK, Keene

December 29, 1938 to March 19, 1957

JOSEPH C. JASPER, Milford

September 19, 1944 to March 19, 1958

PHILIP H. WHITE, Portsmouth

March 26, 1947 to March 19, 1959

State Board of Registration for Professional Engineers

Five professional engineers appointed by the Governor and Council. Term, five years after first appointment and until successor is appointed and qualified. Vacancy to be filled for unexpired term. RSA 319. Laws of 1955, 124.

HENRY T. SPEAR, Laconia

August 21, 1952 to August 21, 1957

PERCY A. SHAW, Manchester

August 21, 1945 to August 21, 1958

WESLEY E. HAYNES, Concord

August 21, 1954 to August 21, 1959

EDWARD T. DONOVAN, Durham

July 14, 1950 to August 21, 1960

ROGER W. HUNT, Dover

August 21, 1956 to August 21, 1961

Board of Registration in Optometry

Five optometrists, one annually, appointed by the Governor and Council. Each member shall have had at least six years' experience in his profession. Term, five years and until successor is appointed and qualified. (New appointments to said board shall hereafter begin as of July 1). Vacancy to be filled for unexpired term. RSA 327:2, 3.

JEROME R. LEAVITT, Laconia

July 1, 1947 to July 1, 1957

ELVIN B. HAYES, Nashua

June 30, 1953 to July 1, 1958

MILLARD S. BEMIS, Manchester

July 1, 1954 to July 1, 1959

BURTON RENIHAN, Plainfield

July 1, 1950 to June 30, 1960

RICHARD C. DEXTER, Keene

July 1, 1951 to July 1, 1961

STATE TREASURER

Elected by the Legislature. Term, two years. Const., Part II, Art. 67.

Salary, \$7,000-\$8,050. RSA 6:1, 2.

ALFRED S. CLOUES, r, Warner

Term began January 7, 1953

Deputy State Treasurer

Appointed by the State Treasurer. Salary, \$6,000-\$6,900.

RSA 6:21, 24. Laws of 1955, 323.

PHILIP D. McINNIS, r, Concord

Term began February 1, 1953

ADJUTANT GENERAL

Appointed by the Governor and Council. Salary, \$7,500-\$8,625.
RSA 110:23, 25. Laws of 1955, 55.
Limitation by age, May 4, 1980.

FRANCIS B. McSWINEY, Concord
Appointed October 1, 1956

DEPARTMENT OF ADMINISTRATION AND CONTROL**Comptroller**

Appointed by the Governor and Council. Term six years and until successor is appointed and qualified. Vacancy to be filled for the unexpired term. Salary, \$9,000-\$10,350. To be Executive Officer of the Department of Administration and Control, and Director of the Division of Budget and Control. RSA 8:2, 4.

ARTHUR E. BEAN, Concord
April 9, 1948 to December 1, 1957

Director of Accounts

Appointed by the Comptroller, subject to the approval of the Governor.

FRANK HARRINGTON, Pembroke
Term began June 1, 1953

Director of Purchase and Property

Appointed by the Comptroller, subject to the approval of the Governor and Council.

RICHARD N. PEALE, Pembroke
Term began October 1, 1956

Business Supervisor of Institutions

Appointed by the Comptroller, subject to the approval of the Governor and Council.

LEONARD S. HILL, Loudon

Term began January 1, 1952

Farm Supervisor

Appointed by the Business Supervisor, subject to the approval of the Governor and Council.

ELGIN V. KIBBY, Concord

Term began April 1, 1952

NEW HAMPSHIRE AERONAUTICS COMMISSION

Five persons appointed by the Governor and Council, one of whom the governor shall designate as chairman, and not more than three of whom shall be members of the same political party. Term after expiration of first term shall be five years, and until successor is appointed and qualified. Vacancy to be filled for unexpired term. RSA 422:4, 5.

J. A. RAOUL BISCHOFF, r, New Castle (chairman)

April 30, 1947 to June 25, 1957

HAROLD A. AHER, d, Lebanon

June 25, 1953 to June 25, 1958

DONALD J. McFARLAND, r, Concord

February 1, 1949 to June 25, 1959

LAURENCE M. PICKETT, d, Keene

June 25, 1955 to June 25, 1960

WILLIAM H. CHAMPLIN, Jr., r, Rochester

January 18, 1949 to June 25, 1961

Director

Appointed by the Commission. Term unlimited.

Salary, \$6,000-\$6,900. RSA 422:12.

W. RUSSELL HILLARD, Concord

TRUSTEES OF THE NEW HAMPSHIRE COLLEGE OF AGRICULTURE AND THE MECHANIC ARTS*

The Governor, Commissioner of Agriculture, and President of the College *ex officio*; two persons, one of whom shall be a resident of this state, shall be elected by the Alumni; and eight others shall be appointed by the Governor and Council. The trustees may be men or women; but both political parties shall be represented, and two trustees shall be farmers. Term (which ends on June 30), four years. Vacaney shall be filled for the unexpired term. RSA 187:5.

ELDON L. JOHNSON

ANNA L. PHILBROOK, Dunbarton

Elected by the Alumni, July 1, 1949 to June 30, 1959

GEORGE E. COLEMAN, Jr., Exeter

Elected by the Alumni, July 1, 1952 to June 30, 1960

ERNEST W. CHRISTENSEN, r, Dover

June 30, 1949 to June 30, 1957

AUSTIN I. HUBBARD, r, Walpole, (secretary)

December 20, 1944 to June 30, 1957

MAURICE F. DEVINE, d, Manchester

December 21, 1949 to June 30, 1958

FRANKLIN FLANDERS, r, Weare

June 30, 1954 to June 30, 1958

MARY S. BROWN, r, Center Sandwich

December 20, 1944 to June 30, 1959

WALTER L. BARKER, r, Nashua

September 16, 1952 to June 30, 1959

FRANK W. RANDALL, r, Portsmouth, (president)

November 30, 1936 to June 30, 1960

LAURENCE F. WHITTEMORE, d, Pembroke, (vice-president)

September 14, 1944 to June 30, 1960

* Also Trustees of the University of New Hampshire. RSA 187:6.

DEPARTMENT OF AGRICULTURE**Commissioner**

Appointed by the Governor and Council. Term, five years and until successor is appointed and qualified. Vacancy to be filled for the unexpired term.

Salary, \$7,500-\$8,625. RSA 426:1, 2.

PERLEY I. FITTS, Durham

November 18, 1947 to November 18, 1957

State Entomologist

Appointed by the Commissioner

JAMES G. CONKLIN, Durham

Term began July 15, 1946

Director of Division of Markets and Standards

Appointed by the Commissioner with the approval of the Governor and Council.

CLEMENT A. LYON, New Boston

Term began October 1, 1946

State Veterinarian

Appointed by the Commissioner with the approval of the Governor and Council.

Salary, \$7,000-\$8,050. RSA 443:7, 9.

ROBINSON W. SMITH, Laconia

Term began July 1, 1921

Board of Veterinary Examiners

Three persons, one annually, appointed by the Governor and Council. Term, three years and until successor is appointed and qualified. Vacancy to be filled for unexpired term. Governor and Council to consider recommendations of the executive board of the N. H. Veterinary Medical Association. RSA 332: 2. Laws of 1955, 154.

CHARLES B. PLACE, Dover

March 5, 1951 to March 5, 1957

DANA LEE, Lancaster

September 3, 1947 to March 5, 1958

FREDERICK L. CLARK, Nashua

March 5, 1956 to March 5, 1959

Milk Control Board

Three members, no more than two of whom shall be of the same political party, to be appointed by the Governor and Council. Chairman to be designated by the Governor. Term, three years and until successor is appointed and qualified. Vacancy to be filled for unexpired term. RSA 183:3, 4.

EDWARD E. BAKER, r, Westmoreland

September 20, 1945 to August 5, 1957

MAURICE G. CHASE, r, Concord, (Chairman)

December 30, 1952 to August 5, 1958

MABEL LaMONTAGNE, d, Manchester

October 29, 1956 to August 5, 1959

AGRICULTURAL ADVISORY BOARD

Appointed by the Governor and Council, ten men, one from each county, actively engaged in agriculture. Term, five years and until successor is appointed and qualified. Vacancy to be filled for unexpired term. RSA 429:1, 2.

Hillsborough County—JAMES COLBY, Litchfield

July 8, 1952 to July 8, 1957

Rockingham County—GEORGE GOVE, Raymond

July 8, 1952 to July 8, 1957

Sullivan County—ROYAL HOLMES, Langdon

July 8, 1953 to July 8, 1958

Coos County—CLIFTON FLINT, Milan

July 8, 1953 to July 8, 1958

Carroll County—HENRY J. HATCH, Ossipee

November 30, 1955 to July 8, 1959

Merrimack County—C. LELAND SLAYTON, Warner

July 8, 1954 to July 8, 1959

Belknap County—ERNEST NEDEAU, Meredith

July 8, 1955 to July 8, 1960

Grafton County—Howard C. Townsend, Lebanon

July 8, 1955 to July 8, 1960

Strafford County—Archie J. Young, Rochester

July 8, 1956 to July 8, 1961

Cheshire County—LOUIS S. BALLAM, Walpole

July 8, 1956 to July 8, 1961

ATLANTIC STATES MARINE FISHERIES COMMISSION

Three members from each State joining herein, the first to be the fish and game director, *ex officio*; the second a legislator and member of the commission on interstate co-operation, *ex officio*; the third to be appointed by the Governor and Council, shall be a citizen with a knowledge of and interest in the marine fisheries problem, with a term of three years and until successor is appointed and qualified. Vacancy to be filled for unexpired term. RSA 213:3.

HERMAN L. SMITH, Exeter

October 31, 1951 to September 24, 1959

ATTORNEY-GENERAL

Appointed by the Governor and Council. Const., Part II, Art. 46. Term, five years and until successor is appointed and qualified. Salary, \$9,000-\$10,350. Vacancy to be filled for unexpired term. RSA 7:1, 4, 5.

LOUIS C. WYMAN, Manchester

January 15, 1953 to December 16, 1960

Deputy Attorney-General

Appointed by the Governor and Council. Term, five years and until successor is appointed and qualified. Vacancy to be filled for unexpired term. Salary, \$8,000-\$9,200. RSA 7:4, 5.

WARREN E. WATERS, Concord

October 1, 1953 to June 16, 1958

Assistant Attorneys-General

Three to be appointed by the Attorney-General, subject to the approval of the Governor and Council. Vacancy to be filled for the unexpired term. Shall have been admitted to the practice of law in New Hampshire. Term, five years. Salary, \$7,000-\$8,050. RSA 7:16, 17, 18.

ELMER T. BOURQUE, Manchester

January 1, 1956 to July 1, 1960

ARTHUR E. BEAN, Jr., Concord

March 13, 1953 to July 31, 1960

WILLIAM J. DEACHMAN, Ashland

August 15, 1956 to July 31, 1960

Director of Charitable Trusts

Appointed by the Governor and Council. Term, five years and until successor is appointed and qualified. Vacancy to be filled for the unexpired term. Must be member of the bar. Salary, \$3,500. RSA 7:20.

ERNEST R. D'AMOURS, Manchester

March 22, 1949 to March 22, 1959

New Hampshire Commission on Interstate Co-operation

Fifteen members to be appointed as follows: Five members of the Senate appointed by the President of the Senate; five members of the House of Representatives appointed by the Speaker of the House; four officials of the state appointed by the Governor: and the Attorney-General, *ex officio*, as chairman. Term, four years and until successor is appointed and qualified (or until his term of office as a state official shall expire, whichever is earlier). Vacancies to be filled for the unexpired term. Members of House and Senate to serve during their terms as such members of the Senate and House. RSA 19:23. Laws of 1955, 299.

RICHARD F. UPTON, Concord

June 1, 1951 to July 8, 1957

LAWTON B. CHANDLER, Concord

February 24, 1950 to March 31, 1957

ENOCH D. FULLER, Manchester

March 9, 1949 to March 9, 1957

WILLOUGHBY A. COLBY, Concord

March 9, 1949 to March 9, 1958

Commission to Study Uniform State Laws

Two members of the New Hampshire bar appointed biennially by the Governor and Council and the Attorney-General, *ex officio*, who shall act as secretary. Term, four years. RSA 18:1.

WILLOUGHBY A. COLBY, Concord

December 30, 1947 to December 30, 1957

BURT R. COOPER, Rochester

December 30, 1947 to December 30, 1959

BANK COMMISSIONER

Appointed by the Governor and Council. Term, six years and until successor is appointed and qualified. Vacancy to be filled for the unexpired term. Salary, \$7,500-\$8,625. RSA 383:1, 7.

WINFIELD J. PHILLIPS, r, Concord

January 1, 1953 to January 1, 1959

Deputy Bank Commissioner

Appointed by the Governor and Council. Term, six years and until successor is appointed and qualified. Vacancy to be filled for the unexpired term. Salary, \$5,500-\$6,325. RSA 383:1, 7.

JAMES W. NELSON, Concord

October 1, 1956 to August 1, 1958

Deputy Commissioner for Building and Loan Associations

RSA 383:6.

JOHN W. MAYNARD, Concord

Term began June 5, 1937

STATE CANCER COMMISSION

State Health Officer, *ex officio*; five members to be appointed by the Governor and Council, one of whom shall be a physician experienced in cancer treatment, one a member of the State Board of Health, one a member of the New Hampshire Medical Society and two to be non-medical. RSA 139:1, 2.

GEORGE C. WILKINS, M.D., Manchester

Appointed December 15, 1931

JOSEPH W. EPPLY, Manchester

Appointed December 15, 1931

GEORGE W. BOYNTON, Hillsborough

Appointed January 28, 1942

JAMES W. JAMESON, M.D., Concord

Appointed June 29, 1950

JOSEPH N. FRIBORG, M.D., Manchester

Appointed July 28, 1953

STATE CIVIL DEFENSE AGENCY

Civil Defense Advisory Council

The Governor, President of the Senate, Speaker of the House of Representatives, Attorney General and State Director of Civil Defense, who shall constitute an executive committee; one member each representing labor, industry, agriculture, and one member-at-large from each county, who shall be appointed by the Governor and Council. The Governor to serve as Chairman and the President of the Senate and the Speaker of the House of Representatives each as Vice-Chairman. RSA 107:5. Laws of 1955: 224, 4.

Labor Representative—Rene Bergeron, Manchester

Industry Representative—William F. McElroy, Manchester

Agriculture Representative—Lawrence A. Bevan, Durham

A Member at Large from each County:

Belknap County—R. F. Shelley, Laconia

Carroll County—Vacancy

Cheshire County—Casper Bemis, Keene

Coos County—Alf Halvorson, Berlin

Grafton County—J. Wm. Houle, Littleton

Hillsborough County—Mary E. Carr, Bedford

Merrimack County—Thomas A. Hyde, E. Andover

Rockingham County—Maj. Reginald Stevenson, Exeter

Strafford County—Thomas Menten, Barrington

Sullivan County—Louis Willett

State Director

Appointed by the Governor and Council. RSA 107:3.

CORNELIUS A. BRINKMANN, Loudon

Appointed July 1, 1952

CONNECTICUT RIVER VALLEY FLOOD CONTROL COMMISSION

Three members to be appointed by the Governor and Council (from and after the first day of May) and until successor is appointed and qualified. Vacancy to be filled for the unexpired term. RSA 487:3.

WALTER G. WHITE, Ossipee

July 15, 1953 to May 1, 1957

WAKEFIELD DORT, Chesterfield

July 15, 1953 to May 1, 1958

MYRON B. HART, Laconia

July 15, 1953 to May 1, 1959

DEPARTMENT OF EDUCATION

State Board

Seven persons appointed by the Governor and Council. Members shall not be technical educators nor professionally engaged in school work. Term, five years (from January 31) and until successor is appointed and qualified. Vacancy to be filled for unexpired term. On or before January 31, annually, the Governor shall name the chairman who shall serve one year and until successor is appointed. RSA 186:1-3.

JOSEPH W. EPPLY, Manchester
November 29, 1938 to January 31, 1957

NOEL T. WELLMAN, Conway
February 10, 1943 to January 31, 1958

MARION H. ATWOOD, Sanbornton
November 23, 1956 to January 31, 1959

EDWARD G. ROBINSON, Lancaster
February 13, 1953 to January 31, 1959

JAMES J. POWERS, Manchester
December 30, 1940 to January 31, 1960

FRANKLIN HOLLS, Concord
April 27, 1949 to January 31, 1961

DEBORAH GALE BRYER, Hampton
June 9, 1943 to January 31, 1961

Commissioner of Education

Appointed by the State Board. Term, not limited. RSA 186:9.

AUSTIN J. McCaffrey, Manchester
Term began September 1, 1954. Salary, \$9,000-\$10,350.

Director of New Hampshire Technical Institutes

Appointed by the State Board. RSA 188:2.
Salary, \$5,730

EARL H. LITTLE, Concord

FINANCE COMMISSION OF MANCHESTER

Three persons who shall have been voters in Manchester for at least three years appointed by the Governor and Council. The chairman shall be designated by the Governor. Term, three years, until January 1. Vacancy to be filled for unexpired term. Laws of 1921, 226:1.

AIME V. PLANTE, September 28, 1950 to January 1, 1957.

J. MURRAY DEVINE, November 3, 1955 to January 1, 1958.

PERCY H. BENNETT, (chairman) January 25, 1949 to January 1, 1959

STATE BOARD OF FIRE CONTROL

Five members appointed by the Governor and Council, one member to be designated chairman by the Governor. Term, five years and until successor is appointed and qualified. Vacancy to be filled for unexpired term. RSA 153:2, 3.

A. CLIFFORD HUDSON, Concord

July 8, 1947 to July 8, 1957

STINSON L. TAYLOR, Hopkinton

July 8, 1947 to July 8, 1958

GEORGE L. PORTER, Langdon

July 8, 1947 to July 8, 1959

WALTER R. MESSER, Keene

September 22, 1947 to July 8, 1960

A. ERLAND GOYETTE, Peterborough (chairman)

October 13, 1949 to July 8, 1961

State Fire Marshal

Appointed by the Board. RSA 153:7.

AUBREY G. ROBINSON, Manchester

Term began October 1, 1947

THE PERMANENT FIREMEN'S RETIREMENT BOARD

Comptroller, Commissioner of Insurance, and State Treasurer, *ex officio*, also two persons, and thereafter one annually, to be appointed by the Governor and Council from a panel of five persons nominated by the New Hampshire State Permanent Firemen's Association. Term, two years and until successor is appointed and qualified. Vacancy to be filled for unexpired term. RSA 102:3.

ESMOND DANSEREAU, Claremont
June 15, 1955 to June 6, 1957

FRANCIS J. DONAHUE, Manchester
June 6, 1956 to June 6, 1958

FISH AND GAME DEPARTMENT

Commission

Ten members, each to be a resident of a different county, and no more than six of whom shall be of the same political party, shall be appointed by the Governor and Council. Term, five years and until successor is qualified. Vacancy to be filled for unexpired term. RSA 206:1-3. Laws of 1955, 251.

Merrimack County—EDMUND ALBEC, d, Andover
June 29, 1948 to June 28, 1957

Coos County—CURTIS C. CUMMINGS, r, Colebrook
August 5, 1955 to June 29, 1957

Rockingham County—NELSON E. RAMSDELL, r, Portsmouth
June 29, 1948 to June 28, 1958

Hillsborough County—MICHAEL J. KEANE, d, Manchester
August 5, 1955 to June 29, 1958

Grafton County—HERBERT W. HILL, d, Hanover
June 29, 1948 to June 28, 1959

Strafford County—LLEWELLYN F. FERNALD, r, Rochester
August 5, 1955 to June 29, 1959

Cheshire County—WILLIAM G. ZIMMERMAN, r, Keene
June 28, 1950 to June 29, 1960

Sullivan County—EARL H. CHASE, r, Georges Mills
August 5, 1955 to June 29, 1960

Carroll County—CHARLES E. SMART, r, Ossipee
November 7, 1946 to June 29, 1961

Belknap County—WILLIAM W. SMITH, d, Gilford
August 5, 1955 to June 29, 1961

Director

Appointed by the Fish and Game Commission. Term, unlimited. Salary, \$6,500-\$7,475. RSA 206:8.

RALPH G. CARPENTER, 2nd, Wolfeboro
Qualified July 1, 1940

FORESTRY AND RECREATION COMMISSION

Five persons, one annually, appointed by the Governor and Councilor. Term, five years (from May 1) and until successor is appointed and qualified. Vacancy to be filled for unexpired term. RSA 216:1.

JASON C. SAWYER, Jaffrey

July 22, 1952 to May 1, 1957

CHARLES E. GREENMAN, Hampton

May 24, 1944 to May 1, 1958

HARRY K. ROGERS, Pembroke

August 29, 1929 to May 1, 1959

OWEN JOHNSON, Manchester

October 2, 1940 to May 1, 1960

RANDALL E. SPALDING, Whitefield

December 8, 1943 to May 1, 1961

State Forester

Appointed by the Commission. Salary, \$7,000-\$8,050. RSA 218:1, 2.

WILLIAM H. MESSECK, Jr., Epping

Appointed March 1, 1951

Director of Recreation

Appointed by the Commission. Salary, \$5,000. RSA 218:1, 2.

RUSSELL B. TOBEY, Concord

Appointed July 1, 1946

**NORTHEASTERN FOREST FIRE PROTECTION
COMMISSION**

Three members appointed by the Governor, consisting of the State Forester, a member of the Legislature and a citizen of the state designated by the Governor as his responsible representative to serve at the pleasure of the Governor. RSA 226:4. Laws of 1955, 222.

WAKEFIELD DORT, Chesterfield

Appointed January 10, 1950

HARVEY H. CONVERSE, Pittsburg

Appointed September 8, 1955

STATE HEALTH DEPARTMENT**State Board**

The Attorney General, *ex officio*, and six others, three to be physicians, one a civil engineer, and two shall be neither physicians nor civil engineers, appointed by the Governor and Council. Term, six years and until successor is appointed and qualified. Vacancy shall be filled for unexpired term. RSA 125:6.

JOSEPH N. FRIBORG, M.D., Manchester
March 5, 1946 to January 30, 1957

PERCY A. SHAW, C. E., Manchester
November 30, 1936 to January 30, 1958

DANIEL J. SULLIVAN, M.D., Nashua
June 15, 1953 to January 30, 1959

B. READ LEWIN, M.D., Claremont
January 30, 1954 to January 30, 1960

ALTON P. TOBEY, Hampton
January 31, 1955 to January 30, 1961

GEORGE W. MAYO, Laconia
May 31, 1956 to January 30, 1962

State Health Officer

A physician appointed by the Board. Salary, \$9,000-\$10,350. RSA 125:19.

JOHN S. WHEELER, M.D., Concord
Term began December 1, 1945

Deputy State Health Officer

Appointed by the Board
MARY M. ATCHISON, M.D., Concord
Appointed December 1, 1945

Laboratories of the State Health Department**Food and Chemistry**

GILMAN K. CROWELL, Concord, State Chemist
Appointed December, 1944

Sanitary Engineering

WILLIAM A. HEALY, Concord, Sanitary Engineer
Appointed February, 1948

Industrial Hygiene

FORREST H. BUMFORD, Epsom, Director
Appointed, 1952

Director of Vital Statistics

Appointed by the Board. RSA 126:1.
MARIAN G. MALOON, Concord
Appointed June 6, 1945

Commission on Alcoholism

State Health Officer, *ex officio*, and six members appointed by the Governor and Council, one of whom shall be designated chairman by the Governor. One member to be appointed annually for a term of six years, and continue in office until his successor is appointed and qualified. Vacancy to be filled for the unexpired term. RSA 172:3.

RICHARD F. UPTON, Concord
July 8, 1951 to July 8, 1957

JOHN B. McKENNA, Hanover
December 21, 1949 to July 8, 1958

ARTHUR L. CARPENTER, Plymouth
July 8, 1947 to July 8, 1959

NATHAN A. TIRRELL, Goffstown (chairman)
July 8, 1947 to July 8, 1960

JAMES R. McGREAL, Manchester
August 14, 1950 to July 8, 1961

LLOYD P. YOUNG, Keene
July 8, 1947 to July 8, 1962

Executive Director

Appointed by Commission, subject to the approval of the State Board of Health.

HAROLD W. DEMONE, Jr., Concord
Term began July 1, 1954

Barbers' Examining and Licensing Board

Three members appointed by the Governor and Council, at least two of whom shall have been practical barbers in this state at least five years. One member of the board shall be designated as chairman, and one member as secretary and treasurer. Term, three years and until successor is appointed and qualified. Vacancy to be filled for unexpired term. Compensation, \$10 a day, and a salary of \$300 for the secretary and treasurer. RSA 313:3.

FRANK A. CURRIER, Manchester (chairman)
August 16, 1951 to August 5, 1957

ONEY Z. RUSSELL, Claremont
September 14, 1949 to August 5, 1958

RAYMOND V. LaPOINTE, Concord (secretary-treasurer)
November 23, 1956 to August 5, 1959

State Board of Examiners in Chiroprody

The Secretary of the Board of Registration in Medicine, *ex officio*, who shall act as secretary and treasurer; a physician and a chiroprodist appointed by the Governor and Council. Term, three years from date of appointment and until successor is qualified. Vacancy to be filled for unexpired term. RSA 315:2, 3.

FREDERICK H. GOVE, Concord (chiroprodist)
November 30, 1936 to December 5, 1958

ROBERT C. NYDEGGER, Concord (physician)
June 15, 1954 to December 5, 1958

New Hampshire State Dental Board

Three members, one annually, appointed by the Governor and Council. Term, three years and until successor is appointed and qualified. Vacancy to be filled for unexpired term. RSA 317:1.

DUANE H. CLARRIDGE, Nashua
March 28, 1945 to March 14, 1957

D. JACKSON FREESE, Concord
November 1, 1951 to March 14, 1958

SIMON G. MARKOS, Dover
April 14, 1947 to March 14, 1959

State Board of Registration of Funeral Directors and Embalmers

Secretary of the State Board of Health, *ex officio*, who shall be Secretary of this Board, and four other members appointed by the Governor and Council. (Appointees shall be chosen from list of three names submitted annually by N. H. Funeral Directors' Assn.) Term, four years and until successor is appointed and qualified. Vacancy to be filled for unexpired term and shall be filled within 60 days. See also qualifications and compensation of appointees. RSA 325:2-7.

THOMAS J. LORDEN, Canaan
June 13, 1953 to June 13, 1957

DANA S. BEANE, Laconia
June 13, 1954 to June 13, 1958

OSCAR F. CROTEAU, Marlborough
June 13, 1955 to June 13, 1959

PAUL B. MANHAM, Concord
June 13, 1956 to June 13, 1960

Board of Registration of Hairdressers

Three members, who shall have been in the practice of hairdressing in the State for not less than five years, appointed by the Governor and Council. Term, three years, and until successor is appointed and qualified. Vacancy to be filled for unexpired term. One member shall be designated as chairman and one as secretary. RSA 314:2.

ROSE COUTURE, Nashua (chairman)

June 18, 1951 to August 10, 1957

MARGARET L. BUNCE, Jaffrey (secretary)

November 3, 1955 to August 10, 1958

JOAN RZASA, Manchester

October 1, 1956 to August 10, 1959

Board of Registration in Medicine

Five physicians, including State Health Officer, *ex officio*, who shall act as secretary, one annually, appointed by the Governor and Council. Term, five years and until successor is appointed and qualified. Vacancy to be filled for unexpired term. RSA 329:4.

State Health Officer, *ex officio* (secretary)

OSCAR B. GILBERT, Exeter

May 10, 1948 to April 21, 1958

HOWARD P. SAWYER, Brookfield

November 15, 1950 to April 21, 1959

REGINALD K. HOUSE, Hanover

February 28, 1950 to April 21, 1960

BENJAMIN P. BURPEE, Manchester

April 30, 1941 to April 21, 1961

Commission of Pharmacy and Practical Chemistry

Three pharmacists, one annually, appointed by the Governor and Council. Term, three years and until successor is appointed and qualified. Vacancy to be filled for unexpired term RSA 318:2.

GRANT EASTMAN, Hanover

September 6, 1951 to September 6, 1957

ARTHUR J. HEALEY, Portsmouth

September 6, 1955 to September 6, 1958

CLARENCE H. HOUNSELL, Laconia

September 6, 1947 to September 6, 1959

Tuberculosis Commission

Nine members, consisting of the State Health Officer, *ex officio*, Director of Communicable Diseases of the State Department of Health, *ex officio*, the Executive Secretary of the New Hampshire Tuberculosis Association, *ex officio*, and six other members, one of whom shall be a general medical practitioner, appointed by the Governor and Council. Term, six years and until successor is appointed and qualified. Vacancy to be filled for unexpired term. RSA 136:1.

LOUIS BRAGG, Lancaster

June 30, 1950 to June 30, 1957

ALICE W. SUKEFORTH, Portsmouth

June 30, 1952 to June 30, 1958

GLENN L. WHEELER, Bristol

April 30, 1951 to June 30, 1959

EBBA JANSON, Laconia

June 30, 1950 to June 30, 1960

EVERETT C. CAMPBELL, M.D., Woodsville

June 30, 1950 to June 30, 1961

WILLIAM L. WILSON, Hanover (chairman)

June 30, 1950 to June 30, 1962

HOSPITAL ADVISORY COUNCIL

Eight members to be appointed by the Governor and Council, also State Health Officer who shall serve as chairman *ex officio*. Term, three years and until successor is appointed and qualified. Vacancy to be filled for unexpired term. RSA 151:10.

State Health Officer, Chairman, *ex officio*

FRANCIS E. NUGENT, Nashua

August 8, 1954 to August 8, 1957

DOROTHY NEDEAU, Meredith

August 8, 1954 to August 8, 1957

JAMES M. LANGLEY, Concord

August 8, 1947 to August 8, 1957

MARGARET WOODBURY, Bedford

August 8, 1949 to August 8, 1958

RUSSELL S. SPAULDING, Concord

August 8, 1947 to August 8, 1958

ALBERT E. BARCOMB, Rochester

February 28, 1955 to August 8, 1958

CHESTER L. KINGSBURY, Keene

August 8, 1953 to August 8, 1959

HENRY J. TURCOTTE, Manchester

November 23, 1956 to August 8, 1959

THE INDUSTRIAL PARK AUTHORITY

Nine directors, one of whom shall be chairman of the Planning and Development Commission, *ex officio*, the other eight to be appointed by the Governor and Council, one of whom shall be designated as chairman. Term, three years and until successor is appointed and qualified. Vacancy to be filled for unexpired term. Laws of 1955, 254.

RUFUS L. NELSON, Concord

November 3, 1955 to November 3, 1957

RALPH BERRY, Newmarket

November 3, 1955 to November 3, 1957

GERARD O. BERGEVIN, Manchester

July 31, 1956 to November 3, 1957

WILLIAM J. BARRETT, Nashua

November 3, 1955 to November 3, 1958

MAURICE A. JONES, Rochester

November 3, 1955 to November 3, 1958

JAMES P. ROGERS, Laconia (chairman)

November 3, 1955 to November 3, 1958

ANDREW G. BISSET, Madison

November 3, 1955 to November 3, 1959

ALONZO R. GILE, Franklin

November 3, 1955 to November 3, 1959

STATE INSTITUTIONS

Department of Corrections

Consists of State Prison, including the Board of Parole, the Industrial School, including the Board of Parole, and the Probation Department. RSA 615.

Board of Control

One of the appointed members of the Board of Trustees of the State Prison and Parole, to be chosen by said appointed members; one of the appointed members of the Board of Trustees of the Industrial School and Parole, to be chosen by said appointed members; and one of the Board of Probation, to be chosen by said Board. RSA 10:1; RSA 615.

BURT R. COOPER, Rochester
ATLEE F. ZELLERS, Concord
GARDNER C. TURNER, Keene

Boards of Trustees of State Institutions

Each board shall consist of one member of the council, *ex officio*, designated by the Governor, and six members appointed by the Governor and Council, chairman to be one of the six appointed members designated by the Governor and Council. Term, six years. Vacancy to be filled for the unexpired term. RSA 10:2.

State Prison

T. JEWETT CHESLEY, Dover
October 2, 1941 to June 30, 1956

LEONARD B. PEEVER, Salem
September 15, 1955 to June 30, 1957

ATLEE F. ZELLERS, Concord (chairman)
June 30, 1952 to June 30, 1958

MORRIS SILVER, Manchester
March 31, 1955 to June 30, 1959

HAROLD R. WEEKS, Hinsdale
September 15, 1955 to June 30, 1960

GEORGE T. NOYES, Bethlehem
April 15, 1954 to June 30, 1961

Industrial School

DOROTHY T. COX, Nashua

October 15, 1937 to June 30, 1957

WYMAN P. BOYNTON, Portsmouth

March 15, 1956 to June 30, 1958

GEORGE P. GAKIDIS, Manchester

September 17, 1948 to June 30, 1959

RAY GENEREUX, Claremont

June 30, 1954 to June 30, 1960

GARDNER C. TURNER, Keene (chairman)

July 14, 1950 to June 30, 1961

MED M. CHANDLER, Manchester

June 30, 1955 to June 30, 1962

Probation Department**Board of Probation**

Three members, no more than two of whom shall be of the same political party, appointed by the Governor and Council. Term, three years and until successor is appointed and qualified. Vacancy to be filled for unexpired term. The board shall elect a chairman and clerk. RSA 504:7.

AMOS N. BLANDIN, Jr., d, Bath

June 18, 1947 to August 11, 1957

ADA C. TAYLOR, Whitefield

September 15, 1955 to August 11, 1958

BURT R. COOPER, r, Rochester

February 6, 1941 to August 11, 1959

Director of Probation

Appointed by the Board with the approval of the Governor and Council.
RSA 504:9.

RICHARD T. SMITH, Concord

Appointed October 29, 1937

DEPARTMENT OF HOSPITALS

Consists of State Hospital, Children's Study Home, Laconia State School, Soldiers' Home and State Sanatorium. RSA 150.

Board of Control

One of the appointed members of the Board of Trustees of the State Hospital, to be chosen by said appointed members; one of the appointed members of the Board of Trustees of the Laconia State School, to be chosen by said appointed members; one of the designated members of the Board of Trustees of the State Sanatorium, to be chosen by said designated members; and one of the members of the Board of Managers of the Soldiers' Home, to be chosen by the Board. RSA 150:2; RSA 10:1.

MORRIS D. STEIN, Nashua

JOHN R. McLANE, Jr., Manchester

EVERETT C. CAMPBELL, Woodsville

ERNEST L. BELL, Jr., Keene

Boards of Trustees of State Institutions

Each board shall consist of one member of the council, *ex officio*, designated by the Governor, and six members appointed by the Governor and Council, chairman to be one of the six appointed members designated by the Governor and Council. Term, six years. Vacancy to be filled for the unexpired term. RSA 10:1.

New Hampshire State Hospital*

J. GUY SMART, Durham

October 31, 1951 to June 30, 1957

WILLIAM H. GIFFORD, Colebrook

November 30, 1956 to June 30, 1958

JOHN R. McLANE, Jr., Manchester (chairman)

April 13, 1949 to June 30, 1959

KATHERINE P. FOSTER, Concord

April 30, 1953 to June 30, 1960

DR. CHARLES F. KEELEY, Claremont

June 29, 1950 to June 30, 1961

REV. P. J. KENNEALLY, Portsmouth

December 16, 1940 to June 30, 1962

Diagnostic Laboratories

LAURA A. JACQUES, M.D., Concord (director)

Appointed January, 1943.

* The Board of Trustees of the State Hospital shall constitute a Commission of Mental Health. RSA 135:35.

Laconia State School

EVA A. SPEARE, Plymouth
August 23, 1929 to June 30, 1957

ARTHUR E. LAIDLAW, Keene
June 30, 1952 to June 30, 1958

MORRIS D. STEIN, Nashua
December 21, 1949 to June 30, 1959

PETER KARAGIANIS, Laconia
August 15, 1955 to June 30, 1960

LILLIAN R. ROSS, Sunapee
July 6, 1950 to June 30, 1961

C. WESLEY LYONS, Rochester (chairman)
June 30, 1955 to June 30, 1962

New Hampshire State Sanatorium

Five members consisting of the State Health Officer, *ex officio*, a councilor and three members of the Tuberculosis Commission, one of whom shall be a general medical practitioner, appointed by the Governor and Council, all to serve during their terms as councilor or members of the Tuberculosis Commission. RSA 138:2; RSA 10:2.

CLIFFORD W. WELLS, Tilton

EVERETT C. CAMPBELL, M.D., Woodsville (chairman)
June 30, 1950 to June 30, 1961

WILLIAM L. WILSON, Hanover
June 30, 1950 to June 30, 1962

Board of Managers of the New Hampshire Soldiers' Home

The commanders of the following veterans' departments of New Hampshire *ex officio*s, United Spanish War Veterans, American Legion, Veterans of Foreign Wars, a member of the Disabled American Veterans, and five citizens of the state, four of whom, at least, served in the armed forces of the United States in any war in which the United States has been, is, or shall be engaged, and who are, or shall be, honorably discharged, to be appointed by the Governor and Council. At least one of said appointees, shall be a United Spanish War Veteran, one a member of the American Legion, one a member of Veterans of Foreign Wars, and one member of the Disabled American Veterans or any other national veterans organization that may arise in the future. Term, five years and until successor is appointed and qualified. Vacancy to be filled for unexpired term. RSA 119:2.

ERNEST L. BELL, Jr., Keene (A.L.)
January 16, 1951 to March 1, 1957

WALTER E. SWETT, Lancaster
April 15, 1953 to March 1, 1958

EDWARD A. BRAZIL, Laconia (V.F.W.)
April 19, 1949 to March 1, 1959

FRED J. CURTIS, Nashua (D.A.V.)
March 31, 1955 to March 1, 1960

FRED V. TERRY, Pembroke (U.S.W.V.)
March 1, 1956 to March 1, 1961

INSURANCE DEPARTMENT

Commissioner

Appointed by the Governor and Council. Term, five years and until successor is appointed and qualified. Vacancy to be filled for unexpired term. Salary, \$7,500-\$8,625. RSA 400:1, 8.

DONALD KNOWLTON, Concord
June 9, 1943 to June 9, 1958

Deputy Insurance Commissioner

Appointed by the Governor and Council. Salary, \$6,500-\$7,475. RSA 400:4, 8.

SIMON M. SHELDON, Hancock
Appointed October 15, 1937

JUDICIAL COUNCIL

Ten members, consisting of a justice of the supreme court, selected by the justices thereof, a justice of the superior court, selected by the justices thereof, the attorney general and President of the Bar Association of the State of New Hampshire, *ex officio*, and seven other members appointed by the Governor and Council, of whom not less than four shall be members of the bar of wide experience. Term after first appointments, except the attorney general, shall be for three years and until his successor is appointed and qualified. Vacancy to be filled for unexpired term. RSA 494.

FRANK R. KENISON, Concord (Supreme Court)
May 6, 1952 to October 2, 1957

STEPHEN M. WHEELER, Exeter (Superior Court)
May 26, 1952 to September 25, 1957

LOUIS E. WYMAN, Manchester
October 18, 1945 to October 18, 1957

ROBERT W. UPTON, Concord (chairman)
October 18, 1945 to October 18, 1957

MAURICE F. DEVINE, Manchester
October 18, 1945 to October 18, 1957

EDWARD J. GALLAGHER, Laconia
October 18, 1955 to October 18, 1958

H. THORNTON LORIMER, Concord
October 18, 1955 to October 18, 1958

RICHARD E. SHUTE, Exeter
October 18, 1945 to October 18, 1959

ROBERT E. EARLEY, Nashua
October 18, 1945 to October 18, 1959

DEPARTMENT OF LABOR**Commissioner**

Appointed by the Governor and Council. Term, three years and until successor is appointed and qualified. Vacancy to be filled for unexpired term. Salary, \$6,500-\$7,475. RSA 273:1-4.

ADELARD E. COTE, Nashua
December 30, 1954 to August 30, 1959

Deputy Labor Commissioner

Laws of 1955, 323.

RUTH G. MORGAN, Concord

Inspectors

Six persons, one of whom shall be a woman, appointed by the Commissioner.
RSA 277:33.

EDWARD KENDALL, Newfields
Appointed May 1, 1942

WILLIAM B. ORMSBEE, Concord
Appointed December 12, 1943

EVA M. CHASE, Dover
Appointed April 12, 1944

ROGER P. HIGGINS, Exeter
Appointed July 1, 1950

WILFRID J. BOISVERT, Concord
Appointed July 1, 1950

ALEXANDER GIFFORD, Jr., Concord
Appointed August 1, 1952

Division of Employment Security**Director**

Appointed by Labor Commissioner with the approval of the Governor and Council. Salary, \$7,500-\$8,625. Subject to compliance with the laws and regulations approved by the Federal Bureau of Employment Security. RSA 282:9, (B); RSA 282:9 (H).

CHARLES GRIFFIN, Lincoln

Employment Service Bureau**Director**

ABBY L. WILDER, Concord

Unemployment Compensation Bureau
Director

WILLIAM C. CHAMBERLIN, Concord

State Board of Conciliation and Arbitration

Three persons, one annually, appointed by the Governor and Council. Term, three years (from July 1). Compensation, \$16 a day. RSA 273:12. Laws of 1955, 323.

THOMAS P. CHENEY, Jr., Laconia
July 1, 1951 to July 1, 1957

JOSEPH MORIARTY, Portsmouth
August 15, 1955 to July 1, 1958

ARTHUR F. BELL, Bennington
February 13, 1945 to July 1, 1959

Advisory Council on Unemployment Compensation

Seven members to be appointed, upon recommendation of the commissioner, by the Governor and Council. Three representing point of view of employers, three representing point of view of employees, the remaining appointee, who shall be designated as chairman, qualified to deal with problems of unemployment compensation. Term, three years and until successor is appointed and qualified. Vacancy to be filled for unexpired term. RSA 282:9 (R). Laws of 1955, 77.

CHARLES C. DAVIE, Concord
March 26, 1948 to March 26, 1957

WINSLOW H. OSBORNE, Concord (chairman)
September 15, 1954 to March 26, 1957

ARTHUR J. CONNOR, Nashua
March 26, 1948 to March 26, 1957

EDGAR A. GERVAIS, Nashua
March 26, 1948 to March 26, 1958

GEORGE W. ANGUS, Claremont
August 14, 1956 to March 26, 1958

LATERRIERE J. FITZPATRICK, Manchester
March 26, 1948 to March 26, 1959

ORRIN BREWER, Keene
March 30, 1953 to March 26, 1959

State Apprenticeship Council

Four representatives each from employer and employee organizations respectively, to be appointed by the Governor and Council. Term, three years and until successor is appointed and qualified. Vacancy to be filled for the unexpired term. RSA 278:2.

Commissioner of Education, *ex officio*

Commissioner of Labor, *ex officio*

Director of the State Employment Service, *ex officio*

WILLIAM A. MAHONEY, Laconia

August 8, 1947 to August 8, 1950

ARTHUR J. CONNOR, Nashua

August 8, 1947 to August 8, 1950

GEORGE FECTEAU, Manchester

August 8, 1947 to August 8, 1950

JOHN H. SYMONDS, Concord

August 8, 1950 to August 8, 1950

ALFRED G. STEVENS, Manchester

December 17, 1956 to August 8, 1959

THOMAS J. PITARYS, Nashua

December 17, 1956 to August 8, 1959

BERNARD C. MAXAM, Rye

December 17, 1956 to August 8, 1959

JAMES P. LYNCH, Newfields

December 17, 1956 to August 8, 1959

Board of Appeal

Two members to be appointed by the Governor and Council for the term of two years each. Employers and organized employees in the construction industry shall be represented on said board. The third member of said board to be appointed by the first two members, and in case the two cannot agree on the third member within thirty days after their own appointment, said third member shall be appointed by the Governor and Council. RSA 280:3. Laws of 1955, 323.

PARKER RICE, Manchester (Employers)

September 28, 1951 to September 28, 1957

HENRY PARR, Hampton (Employees)

January 31, 1956 to September 28, 1957

GUY A. SWENSON, Jr., Concord

May 31, 1956 to September 28, 1957

STATE LIBRARY COMMISSION

Five persons appointed by the Governor and Council, no more than three of whom shall be of the same political party. One commissioner shall be a member of the New Hampshire Bar Association. Term after first appointment, five years and until successor is appointed and qualified. Vacancy to be filled for unexpired term. RSA 201:2.

ELWIN L. PAGE, Concord
January 1, 1947 to April 1, 1957

CHARLOTTE E. FORD, Hanover
September 30, 1955 to April 1, 1958

WILLIAM L. DUNFEY, Durham
April 1, 1954 to April 1, 1959

HARRY E. SHERWIN, Rindge
August 15, 1955 to April 1, 1960

ADRIE E. TOWNE, Franklin
March 31, 1943 to April 1, 1961

State Librarian

Appointed by the commissioners. Term, three years and until successor is appointed and qualified. RSA 201:8.

MILDRED PETERSON McKAY, Bow
Term began September 1, 1942

Assistant State Librarian

Laws of 1943, 90:9.

EMIL W. ALLEN, Jr., Concord
Term began July 1, 1956.

STATE LIQUOR COMMISSION

Three persons appointed by the Governor and Council, no more than two of whom shall belong to the same political party. Term, six years (from July 1) and until successor is appointed and qualified. Vacancy to be filled for unexpired term. One member shall be appointed and commissioned as chairman, and the salary of each shall be \$7,000-\$8,050. RSA 176:1, 3.

WILLIAM A. JACKSON, r, Nashua (chairman)
January 20, 1937 to July 1, 1957

WILLIAM A. STYLES, d, Northumberland
July 30, 1954 to July 1, 1959

RAY E. TARBOX, r, Marlborough
July 1, 1942 to July 1, 1961

MAINE-NEW HAMPSHIRE INTERSTATE BRIDGE AUTHORITY

Six members, three from the State of Maine and three from the State of New Hampshire. The three from New Hampshire to be appointed by the Governor and Council and to include the highway commissioner, *ex officio*. Not more than two to be of the same political party. Term, after first appointment, four years and until successor is appointed and qualified. Vacancy to be filled for the unexpired term. RSA 258:4. Laws of 1955, 115.

JOHN O. MORTON, r, Concord, *ex officio*
Term began December 30, 1955

ANDREW JARVIS, r, Portsmouth
May 25, 1953 to May 25, 1957

JAMES J. POWERS, d, Manchester
May 25, 1937 to May 25, 1959

MEDICAL REFEREES

Appointed by the Governor and Council. Term, five years and until successor is appointed and qualified. Const., Part II, 46. RSA 611:1-3.

Rockingham County (2)

WENDELL P. CLARE, Portsmouth
February 6, 1945 to February 11, 1960

WILLIAM D. WILDER, Derry
July 27, 1949 to July 27, 1959

Strafford County (1)

GEORGE G. MCGREGOR, Durham
May 21, 1951 to May 16, 1961

Belknap County (1)

EARL J. GAGE, Laconia
December 13, 1945 to December 13, 1960

Carroll County (1)

FRANCIS J. C. DUBE, Ossipee
September 27, 1935 to January 2, 1961

Merrimack County (1)

PAUL S. SHAW, Concord
December 15, 1950 to December 15, 1960

Hillsborough County (3)

OSCAR BURNS, Milford
January 15, 1954 to January 15, 1959

LIONEL D. LAVOIE, Manchester
January 5, 1955 to January 5, 1960

JOHN D. SPRING, Nashua
November 15, 1955 to November 15, 1960

Cheshire County (1)

WALTER H. LACEY, Keene
May 17, 1945 to May 17, 1960

Sullivan County (1)

JOHN H. MUNRO, Sunapee
July 8, 1942 to July 8, 1957

Grafton County (3)

FRANK G. DUDLEY, Littleton
December 11, 1950 to December 11, 1961

WILLIAM FREDERICK PUTNAM, Lyme
February 11, 1942 to December 11, 1961

REGINALD F. DeWITT, Plymouth
January 15, 1954 to January 15, 1959

Coos County (3)

BRUCE KELLEY, Colebrook
August 19, 1947 to August 9, 1957

JAMES A. FERGUSON, Lancaster
November 14, 1952 to November 14, 1957

LEANDER P. BEAUDOIN, Berlin
July 13, 1936 to August 9, 1961

MOTOR VEHICLE DEPARTMENT**Commissioner**

Appointed by the Governor and Council. Term, five years and until successor is appointed and qualified. Vacancy to be filled for unexpired term. Salary, \$7,500-\$8,625. RSA 259:2.

FREDERICK N. CLARKE, Lebanon
August 19, 1947 to June 17, 1957

Deputy Commissioner

Appointed by the Commissioner with approval of the Governor and Council. Salary, \$6,500-\$7,475. RSA 259:7.

KENNARD E. GOLDSMITH, Portsmouth
Appointed October 1, 1951

Director of Safety

Appointed by the Commissioner with the approval of the Governor and Council. RSA 259:7.

RALPH V. GOULD, Concord
Appointed October 3, 1949

Road Toll Administrator

Appointed by the Commissioner with the approval of the Governor and Council. RSA 259:7.

JOHN S. MARA, Manchester
Appointed August 1, 1950

PERSONNEL COMMISSION

Three members appointed by the Governor and Council. Term, three years and until successor is appointed and qualified. Vacancy to be filled for unexpired term. No member to be a member of any state or national committee of a political party, nor an officer or member of a committee in any partisan political club, nor shall hold, or be a candidate for, any remunerative elective public office during his term of office and shall not be otherwise employed in any of the departments of the state government. One member shall be a member of the bar in the state. Governor to designate Chairman. RSA 98:5.

CHESTER M. CASEY, r, Manchester
February 26, 1954 to June 2, 1957

JOHN W. JORDAN, r, Shelburne (chairman)
July 15, 1953 to June 2, 1958

F. E. NORMANDIN, d, Laconia
June 2, 1950 to June 2, 1959

Director

Appointed by the Commission, with the approval of the Governor and Council.

ROY Y. LANG, Concord

Deputy Director

Designated by the Director, with the approval of the Governor and Council.

JAMES D. BELL, Jr., Concord

STATE PLANNING AND DEVELOPMENT COMMISSION

Five members, no more than three of whom shall be of the same political party, shall be appointed by the Governor and Council who shall designate one member as chairman. Term, five years and until successor is appointed and qualified. Vacancy to be filled for unexpired term. RSA 12:1.

GEORGE CUTHBERT, r, Swanzey
June 2, 1947 to May 1, 1957

JAMES F. MALLEY, d, Somersworth
April 14, 1950 to May 1, 1958

JOHN PILLSBURY, r, Manchester (chairman)
June 30, 1953 to May 1, 1959

EDWARD C. BRUMMER, d, Jaffrey
April 16, 1951 to May 1, 1960

ANDREW CHRISTIE, r, Kingston
May 1, 1951 to May 1, 1961

Advisory Board

The several responsible executives or executive boards of each state department and institution shall constitute an *ex officio* advisory board which, in whole or in part, shall meet from time to time with the said state planning and development commission or any of its agencies for the purpose of advising and cooperating in the preparation and co-ordination of plans for developing the resources of the state. RSA 12:3.

Executive Director

ERNEST L. SHERMAN, Newbury

Planning Director

CHARLES L. CRANGLE

Industrial Director

WINFRED L. FOSS, Hopkinton

Publicity Director

JOHN BRENNAN, Concord

POLICE COMMISSIONS

Three persons appointed by the Governor and Council. No more than two shall be of the same political party. Term, three years (from September 1) and until successor is qualified. Laws of 1913, 148:1, 2. Laws of 1947, 342.

Berlin

MAURICE L. VAILLANCOURT, r, September 1, 1954 to September 1, 1957
LEON T. DUBEY, d, September 1, 1952 to September 1, 1958
WILLIAM METZE, r, September 1, 1953 to September 1, 1959

Exeter

MICHAEL DAGOSTINO, r, September 1, 1954 to September 1, 1957
DAVID D. MERRILL, r, February 15, 1955 to September 1, 1958
PHILIBERT BERTRAND, d, April 30, 1947 to September 1, 1959

Laconia

KENNETH D. HOPKINS, r, June 21, 1949 to September 1, 1957
GUY RICHARDS, r, June 21, 1949 to September 1, 1958
FORTUNAT E. NORMANDIN, d, July 15, 1935 to September 1, 1959

Manchester

RICHARD L. MURPHY, d, September 1, 1951 to September 1, 1957
ROBERT W. MORIN, Sr., r, September 4, 1951 to September 1, 1958
HARRY W. BERGQUIST, r, June 13, 1953 to September 1, 1959

Nashua

WALTER L. BARKER, r, December 21, 1948 to September 1, 1957
EUGENE F. McQUESTEN, r, March 19, 1947 to September 1, 1958
C. HENRY O'NEIL, d, October 15, 1956 to September 1, 1959

Portsmouth

J. PAUL GRIFFIN, Jr., r, August 21, 1945 to September 1, 1957
REGINALD E. GOLDSMITH, r, September 1, 1952 to September 1, 1958
MORRIS SILVERMAN, d, February 29, 1952 to September 1, 1959

Somersworth

PAUL E. NORMANDEAU, d, September 1, 1954 to September 1, 1957
PHIL O. WENTWORTH, Jr., r, September 1, 1952 to September 1, 1958
ANTHONY ZABRICK, r, November 15, 1950 to September 1, 1959

Claremont

Three persons appointed by the Governor and Council. No more than two shall be of the same political party. Must be residents of the city for at least five years. Term, three years (from July 1) and until successor is qualified. Laws of 1947, 342.

HAROLD L. WOODWARD, r, July 1, 1947 to July 1, 1957

STANLEY W. COLBY, d, July 1, 1947 to July 1, 1958

LAWRENCE A. ELLIS, r, July 1, 1956 to July 1, 1959

Dover

Three persons appointed by the Governor and Council. No more than two shall be of the same political party. Must be residents of the city for at least five years. Term, three years from the first Wednesday in January and until successor is qualified. Appointment to be made prior to December 1. Laws of 1949, 430:33.

FRANK G. WILKINSON, r, December 5, 1951 to January 1, 1958

EMMETT J. FLANAGAN, d, January 4, 1956 to January 7, 1959

HENRY J. CARRIER, r, November 30, 1956 to January 6, 1960

NEW HAMPSHIRE POLICE RETIREMENT BOARD

The comptroller and state treasurer, *ex officio*s, and five members appointed by the Governor and Council, two of whom shall be prominent persons not of the same political party, and the other three chosen from a panel of five policemen nominated biennially by the permanent policemen of the state and filed with the secretary of state. Term, three years and until successor is appointed and qualified. Vacancy to be filled for unexpired term. RSA 103:3.

JOSEPH G. ANDREWS, r, Concord
July 2, 1951 to June 14, 1957

NICHOLAS J. NASSIKAS, d, Manchester
December 15, 1954 to June 14, 1958

CARL W. SWANSTROM, d, Keene
June 15, 1955 to June 14, 1958

JAMES HUMPHREY, r, Andover
June 15, 1953 to June 14, 1959

DONALD G. MATSON, r, Concord
August 30, 1944 to June 14, 1959

DEPARTMENT OF STATE POLICE**Superintendent**

A citizen of the United States experienced in the investigation of crime and criminal prosecution, appointed by the Governor and Council. Term, five years and until successor is appointed and qualified. Vacancy to be filled for unexpired term. Salary, \$7,500-\$8,625. RSA 106:2-4.

RALPH W. CASWELL, Dover
July 1, 1942 to July 1, 1957

PUBLIC UTILITIES COMMISSION

Three competent persons (one of whom shall be commissioned as chairman) appointed by the Governor and Council. Term. (which begins first day in July of odd-numbered years), six years and until successor is appointed and qualified. Vacancy to be filled for unexpired term. Salaries, \$8,000-\$9,200 each. RSA 363:1-3, 11. Laws of 1955, 203.

EDWARD R. THORNTON, d, Manchester
September 10, 1945 to July 1, 1957

BLAYLOCK ATHERTON, r, Nashua
March 12, 1954 to July 1, 1959

HAROLD K. DAVISON, r, Woodsville (chairman)
January 3, 1951 to July 1, 1961

DEPARTMENT OF PUBLIC WELFARE

Board of Public Welfare

Three members, no more than two of whom shall be of the same political party, appointed by the Governor and Council. The Governor shall designate the chairman. Term, three years and until successor is appointed and qualified. Vacancy to be filled for unexpired term. RSA 161:3.

LEO L. OSBORNE, d, Sunapee
May 17, 1950 to July 1, 1957

EDITH B. GARDNER, Gilford
September 15, 1955 to July 1, 1958

WILLOUGHBY A. COLBY, r, Concord (chairman)
July 1, 1947 to July 1, 1959

Commissioner of Public Welfare

A citizen of New Hampshire, appointed by the Board. Salary, \$9,000-\$10,350. RSA 161:6.

JAMES J. BARRY, Manchester
Term began February 17, 1950

State Veterans' Council

Three persons appointed by the Governor and Council, each of whom shall be a veteran of any war in which the United States has been engaged and a citizen of the state. Term, after first appointments, three years and until successor is appointed and qualified. Vacancy to be filled for the unexpired term. RSA 115.

CLARENCE B. FIELDEN, Franklin
May 22, 1950 to June 30, 1957

GEORGE W. MORRILL, Sr., Concord
November 30, 1951 to June 30, 1958

EMERSON R. J. FOLLETT, Dover
January 31, 1950 to June 30, 1959

Director

JOSEPH R. STUARD, Nashua
July 1, 1955

State Veterans' Officers

CHARLES R. CUNNINGHAM, Manchester
October 15, 1953

GEORGE E. JALBERT, Hudson
July 25, 1955

COMMISSIONER OF PUBLIC WORKS AND HIGHWAYS

Appointed by the Governor and Council. Term, five years and until successor is appointed and qualified. Vacancy to be filled for the unexpired term. Salary \$9,000-\$10,350. RSA 229.

JOHN O. MORTON, Concord
December 30, 1955 to October 9, 1960

Deputy Commissioner of Public Works and Highways

Who shall also serve as Chief Engineer
Appointed by the Commissioner

ROBERT H. WHITAKER, Concord
Term began January 16, 1956

Assistant Commissioner of Public Works and Highways

In charge of business administration
Appointed by the Commissioner

J. HAROLD JOHNSON, Concord
Term began September 15, 1949

STATE RACING COMMISSION

Three persons appointed by the Governor and Council, no more than two of whom shall be of the same political party. Term, three years and until successor is appointed and qualified. Vacancy to be filled for unexpired term. The Governor and Council shall appoint and commission one member as chairman and one member as secretary of said commission. Compensation, \$2,000. RSA 284:6, 9.

EMMET J. KELLEY, d, Berlin
July 8, 1947 to April 9, 1957

GEORGE H. GRINNELL, r, Derry (chairman)
June 30, 1955 to April 9, 1958

ROBERT E. ALLARD, r, Manchester (secretary)
April 9, 1956 to April 9, 1959

COUNCIL ON RESOURCES AND DEVELOPMENT

Consists of delegates from each of the following state agencies, each delegate to hold office until the end of the term for which he was appointed to his respective agency. Chairmanship to be rotated at each meeting. RSA 162:1.

Fish and Game Commission

Planning and Development Commission

New Hampshire Water Pollution Commission

Department of Agriculture

Forestry and Recreation Commission

New Hampshire Water Resources Board

EMPLOYEES' RETIREMENT SYSTEM

Board of Trustees

Five trustees, to be appointed by the Governor and Council, three of whom, to be known as non-member trustees, shall be qualified persons with business experience who shall not be members of the system. Two trustees, to be known as member trustees, shall be appointed from a panel of five names to be selected by the New Hampshire state employees association from among the employees of the state. Term, after first appointments, five years and until successor is appointed and qualified. Vacancies to be filled for unexpired term. The governor shall designate the chairman. RSA 100:12.

WINFIELD J. PHILLIPS, Concord

June 6, 1945 to June 6, 1957

W. GRANT McINTOSH, Jr., Concord

June 6, 1953 to June 6, 1958

HAROLD G. FOWLER, Concord

September 14, 1949 to June 6, 1959

LEWIS A. NELSON, Hopkinton (Chairman)

May 26, 1948 to June 6, 1960

JOHN F. MECK, Hanover

June 16, 1956 to June 6, 1961

STATE SOIL CONSERVATION COMMITTEE

Five members, consisting of the Director of the State Agricultural Extension Service, the Director of the State Agricultural Experiment Station, the State Agricultural Commissioner and two farmers to be appointed by the Governor and Council to serve one and two years respectively and until their successors are appointed and qualified. Vacancy to be filled for unexpired term. RSA 430:2. Laws of 1955, 239.

WARREN H. TOWNE, Hollis
February 27, 1953 to August 1, 1957

HUGH TUTTLE, Dover
February 15, 1952 to August 1, 1958

STATE TAX COMMISSION

Three persons (one of whom shall be of the leading minority party) appointed by the Supreme Court and commissioned by the Governor. The chairman and secretary to be designated by the Court. Term, six years and until successor is appointed and qualified. Vacancy to be filled for unexpired term (which ends March 31 of odd-numbered years). Salary of Secretary, \$7,500-\$8,625; of other members, \$6,500-\$7,475. RSA 71:2.

LAWTON B. CHANDLER, Concord (secretary)
February 11, 1946 to March 31, 1957

JOHN B. EVANS, Lancaster
December 1, 1951 to March 31, 1959

OLIVER W. MARVIN, New Castle (chairman)
January 5, 1949 to March 31, 1961

Director of Division of Municipal Accounting

Appointed by the Commission
HAROLD G. FOWLER, Concord

Director of Division of Inheritance Taxes

Appointed by the Commission
KENNETH L. COWAN, Concord

Director of Division of Interest and Dividends

Appointed by the Commission
PERCY H. HOWLAND, Concord

Director of Division of Tobacco Products

Appointed by the Commission
PAUL F. CASCI, Concord

NEW HAMPSHIRE TEACHERS' RETIREMENT SYSTEM**Board of Trustees**

Commissioner of Education, *ex officio*

Bank Commissioner, *ex officio*

State Treasurer, *ex officio*

and two members appointed by the Governor and Council from a panel of five names selected by the New Hampshire State Teachers' Association from among the members of the system. Except as provided for the first member trustees, who shall be appointed for four and five years respectively following the expiration of the terms of the present members on November 29, 1950 and November 29, 1951, terms of the new trustees shall be for five years and until their successors are appointed and qualified. Vacancy to be filled for the unexpired term. RSA 192:10.

IRENE HART, Concord

November 15, 1950 to November 29, 1959

KENRICK C. BEAN, Manchester

May 29, 1952 to November 29, 1961

NEW HAMPSHIRE WATER POLLUTION COMMISSION

One member to be appointed by the Governor and Council for a term of six years, who shall act as chairman; the state health officer; the director of the fish and game department; the director of the division of recreation of the forestry and recreation department; the planning director of the planning and development commission; one of the commissioners of the public service commission to be named by the Governor and Council; chairman of water resources board; three members-at-large, two of whom shall represent the industrial interests of the state and the other an employee of any municipal or private water works of the state. The members-at-large shall be appointed by the Governor and Council for a term of six years and until his successor is appointed and qualified. RSA 149:2. Laws of 1955, 96.

CECIL A. COMFORT, Exeter

December 12, 1949 to July 8, 1957

DONALD C. CALDERWOOD, Nashua

January 5, 1949 to July 8, 1959

HARRY MANSON, Lebanon (chairman)

January 5, 1949 to January 5, 1961

JOHN M. ALLEN, Concord

July 8, 1947 to November 29, 1961

NEW ENGLAND INTERSTATE WATER POLLUTION CONTROL COMMISSION

Five commissioners to be appointed by the Governor and Council, one an employee of the State Department of Health, and the other four appointed from the membership of the New Hampshire Water Pollution Commission, one of whom shall be the chairman of said commission, *ex officio*. Said commissioners, except the chairman of the New Hampshire Water Pollution Commission, shall hold office for a term of four years each. RSA 488.

WILLIAM A. HEALY, Concord
August 21, 1951 to August 21, 1959

JOHN M. ALLEN, Concord
August 21, 1951 to August 21, 1959

EDWARD R. THORNTON, Manchester
August 21, 1951 to August 21, 1959

WALTER G. WHITE, Ossipee
August 21, 1951 to August 21, 1959

HARRY MANSON, Lebanon
August 21, 1951 to January 5, 1961

NEW HAMPSHIRE WATER RESOURCES BOARD

Five directors, no more than three of whom shall be of the same political party, appointed by the Governor and Council who shall designate one of the board as chairman. Term, five years and until successor is appointed and qualified. Vacancy to be filled for the unexpired term. RSA 481:3, 4.

JOHN S. ELLIOTT, d, Madbury
July 21, 1943 to October 9, 1957

WILLIAM J. CLOUGH, r, North Haverhill
March 31, 1954 to October 9, 1958

EDWARD J. RUSSELL, r, Troy
September 14, 1949 to December 9, 1959

WALTER G. WHITE, r, Ossipee (chairman)
December 1, 1950 to October 9, 1960

PATRICK J. HINCHEY, d, Berlin
December 5, 1940 to October 9, 1961

WELFARE AND INSTITUTIONS

(See also **Public Welfare and State Institutions**)

Inter-Departmental Committee on Welfare and Institutions

RSA 163.

Commissioner of Public Welfare

Warden of the State Prison

State Parole Officer

Director of Probation

Superintendent of the Industrial School

Superintendent of the State Hospital

Director of the Mental Hygiene Clinics

Superintendent of the Laconia State School

Commandant of the Soldiers' Home

Superintendent of the State Sanatorium

JUDICIARY DEPARTMENT

Supreme Court

A chief justice and four associate justices appointed by the Governor and Council. Term, until seventy years of age. Salaries, \$12,000 each. RSA 490.

Name	Residence	Appointment	Limitation by Age
Chief Justice: Frank R. Kenison	Concord	April 29, 1952	Nov. 1, 1977
Associate Justices: Laurence I. Duncan ..	Concord	Dec. 24, 1946	Oct. 5, 1976
Amos N. Blandin, Jr.	Bath	Feb. 26, 1947	Dec. 20, 1966
Edward J. Lampron ..	Nashua	Oct. 5, 1949	Aug. 23, 1979
John R. Goodnow	Swanzey	April 29, 1952	Aug. 17, 1976

Superior Court

A chief justice and six associate justices appointed by the Governor and Council. Term, until seventy years of age. Salaries, \$12,000 each. RSA 491.

Name	Residence	Appointment	Limitation by Age
Chief Justice: Stephen M. Wheeler ..	Exeter	April 29, 1952	Aug. 30, 1970
Associate Justices: John H. Leahy	Claremont	Sept. 20, 1945	Aug. 28, 1970
Harold E. Wescott ...	Laconia	Jan. 30, 1947	Dec. 4, 1973
William A. Grimes ...	Dover	April 21, 1947	July 4, 1981
Dennis E. Sullivan ...	Franklin	Oct. 5, 1949	Aug. 27, 1964
Robert F. Griffith	Nashua	April 29, 1952	June 12, 1981
George R. Grant, Jr. .	Dunbarton	June 30, 1953	April 13, 1983

Judges of Probate

Appointed by the Governor and Council. Term, until seventy years of age. Const., Part II, Arts. 46 and 78. RSA 547.

County	Name	Residence	Appoint- ment	Limitation by Age	Salary
Rockingham	Richard E. Shute	Exeter	Feb. 23, 1926	Oct. 17, 1957	\$3,100
Strafford . . .	Errol S. Hall	Farmington	Aug. 1, 1956	Apr. 3, 1960	2,900
Belknap . . .	Carroll W. Stafford . . .	Laconia . . .	Aug. 29, 1948	Jan. 21, 1965	2,500
Carroll	Preston B. Smart	Ossipee . . .	June 18, 1942	June 5, 1972	2,500
Merrimack . .	Frank E. George	Concord . . .	Jan. 2, 1952	May 24, 1974	3,100
Hillsborough	Emile Lemelin	Manchester	June 9, 1943	Oct. 15, 1969	3,800
Cheshire . . .	Harry C. Lichman . . .	Keene	Jan. 7, 1953	Aug. 25, 1979	2,500
Sullivan . . .	Kenneth E. Shaw	Newport . . .	Sept. 8, 1943	Dec. 18, 1973	2,500
Grafton . . .	Henry A. Dodge	Littleton . .	Mar. 14, 1934	Feb. 3, 1958	2,900
Coos	Frederick J. Harrigan .	Colebrook .	Apr. 16, 1951	Feb. 21, 1990	2,500

State Reporter

Appointed by the Supreme Court. Term, not limited.
RSA 505:1, 12.

GEORGE O. SHO VAN, Concord
Appointed March 1, 1944

Clerk of Supreme Court

Appointed by the Supreme Court. Term, not limited. Compensation, \$6,500-\$7,475 and fees.
RSA 490:19.

GEORGE O. SHO VAN, Concord
Appointed May 1, 1933

Clerks of Superior Courts

Appointed by the Superior Court. Term, not limited. RSA 499:1.

Rockingham County—ARTHUR J. CALL, Jr., Exeter
Strafford County—RICHARD H. KEEFE, Dover
Belknap County—ROBERT P. TILTON, Laconia
Carroll County—ROBERT C. SAWYER, Ossipee
Merrimack County—HENRY P. CALLAHAN, Concord
Hillsborough County—ARTHUR S. HEALY, Manchester
Cheshire County—CHARLES J. CONTAS, Keene
Sullivan County—JOHN W. McCRILLIS, Newport
Grafton County—UNWAR J. SAMAHA, Plymouth
Coos County—ROBERT RICH, Berlin

SUPREME COURT**Law Terms**

At Concord on the first Tuesday of each month, except July and August. RSA 490:6.

SUPERIOR COURT**Trial Terms**

RSA 496.

TERMS OF PROBATE COURTS

RSA 549, as amended by Laws of 1955, chapter 152.

JUSTICES AND SPECIAL JUSTICES OF MUNICIPAL COURTS

Appointed by the Governor and Council. Term, until seventy years of age. Const., Part II, Arts., 46 and 78. RSA 502:1, 7, 8. Laws of 1955, 133, 182, 253, 279, 296.

Town or City	Name	Appoint- ment		Limitation by age	
Allentown	H. Reginald NashJ.	June	25, 1952	Apr.	29, 1957
	Eugene N. FontaineS.J.	Apr.	12, 1915	Jan.	7, 1958
Alton	Joseph H. O'BrienJ.	Dec.	30, 1955	Apr.	25, 1974
Amherst	Charles J. LincolnJ.	Apr.	16, 1951	June	16, 1989
	William C. VoseS.J.	May	11, 1951	Mar.	19, 1966
Ashland	Thomas PryorJ.	May	5, 1943	Sept.	14, 1961
	Margaret P. WhitcombS.J.	May	5, 1943	Sept.	12, 1960
Auburn	Philip G. PetersJ.	Nov.	3, 1955	Jan.	15, 1992
Bedford	Robert P. BoothJ.	Feb.	15, 1932	Aug.	16, 1970
	J. Walker WigginsS.J.	Oct.	14, 1936	Aug.	23, 1971
Belmont	Byron L. GalloupeJ.	July	5, 1956	Sept.	15, 1963
Berlin	Jean Louis BlaisJ.	Mar.	29, 1946	Jan.	1, 1982
	George H. KeoughS.J.	Dec.	31, 1952	Mar.	17, 1975
Bethlehem	J. Elmer HarringtonJ.	Sept.	18, 1951	Apr.	27, 1964
	Charles H. BrownS.J.	Dec.	16, 1940	Aug.	27, 1957
Boscawen	James D. HoldenJ.	Aug.	4, 1955	June	14, 1988
Bristol	John W. DoleJ.	Aug.	24, 1954	Nov.	23, 1961
	Fred DushameS.J.	Nov.	15, 1954	Apr.	10, 1962
Brookline	Jean LatheJ.	June	29, 1954	Sept.	2, 1979
Campton	Edwin L. HealJ.	Dec.	16, 1940	May	1, 1971
Canaan	Daniel FleethamJ.	Sept.	18, 1951	Feb.	5, 1982
Charlestown	Richard H. PerryJ.	July	27, 1933	Feb.	22, 1973
Claremont	Albert D. LeahyJ.	Sept.	9, 1935	Mar.	3, 1973
	Raymond V. DenaultS.J.	Feb.	21, 1951	Aug.	6, 1978
Colebrook	Leonard H. VancoreJ.	Nov.	25, 1947	Oct.	8, 1968
	Frederick John HarriganS.J.	Jan.	5, 1949	Feb.	21, 1990
Concord	Donald G. MatsonJ.	Apr.	5, 1950	June	18, 1975
	Francis E. PerkinsS.J.	Oct.	9, 1955	July	14, 1977
Conway	Lucius H. GreeneJ.	Jan.	15, 1946	Sept.	23, 1989
	Charles V. SturdivantS.J.	Oct.	29, 1956	May	25, 1979

JUSTICES AND SPECIAL JUSTICES OF MUNICIPAL COURTS—Continued

Town or City	Name	Appoint- ment	Limitation by age
Danbury	Raymond E. GardnerJ.	Aug. 14, 1956	Feb. 19, 1958
	Harry O. SwettS.J.	Aug. 14, 1956	Dec. 10, 1973
Derry	George H. GrinnellJ.	Jan. 29, 1951	Dec. 31, 1980
	Walter A. PillsburyS.J.	Mar. 18, 1941	Dec. 9, 1975
Dover	Ovila J. GregoireJ.	Feb. 11, 1942	Nov. 4, 1971
	Walter A. Calderwood, Jr. S.J.	Jan. 31, 1940	May 27, 1980
Durham	Bradford W. McIntire ...J.	Feb. 28, 1939	Aug. 27, 1973
	Joseph E. Michael, Jr. ...S.J.	Feb. 15, 1954	Oct. 1, 1993
Enfield	Joseph F. VinciguerraJ.	Feb. 29, 1956	July 6, 1976
Epping	Arthur G. MacfarlaneJ.	May 19, 1943	Feb. 8, 1957
Exeter	George R. ScammonJ.	Feb. 19, 1947	Aug. 20, 1969
	Alvah C. DrakeS.J.	Sept. 12, 1947	Nov. 28, 1977
Farmington	Errol S. HallJ.	Nov. 30, 1935	Apr. 3, 1960
	Eugene F. NuteS.J.	Nov. 15, 1954	July 21, 1989
Franklin	Robert T. HoytJ.	Sept. 19, 1944	Feb. 11, 1974
	Malcolm H. Thompson...S.J.	Dec. 6, 1956	Oct. 27, 1982
Goffstown	Hedley G. PingreeJ.	Dec. 17, 1956	
	David V. PrughS.J.	Dec. 12, 1949	Oct. 21, 1973
Gorham	Leo RayJ.	Oct. 9, 1940	Sept. 19, 1961
	Louis C. DubeS.J.	Dec. 23, 1940	May 15, 1957
Greenville	John F. McCuddyJ.	Sept. 3, 1947	July 22, 1957
Hampton	John W. PerkinsJ.	Jan. 10, 1945	Aug. 13, 1972
	O. Raymond Garland ...S.J.	July 10, 1936	Feb. 25, 1967
Hanover	S. John StebbinsJ.	Oct. 16, 1956	Mar. 31, 1986
	Herbert W. HillS.J.	Oct. 16, 1956	Oct. 10, 1972
Haverhill	Luigi J. CastelloJ.	Apr. 16, 1951	Nov. 7, 1983
	Herman S. MitchellS.J.	Dec. 28, 1936	Feb. 25, 1967
Henniker	Diamond A. MaxwellJ.	Sept. 18, 1951	Apr. 6, 1963
	Robert SterlingS.J.	June 22, 1951	Oct. 10, 1984
Hillsborough ...	Marshall A. DerbyJ.	Mar. 13, 1935	Oct. 8, 1964
	Philip J. WoodburyS.J.	Oct. 22, 1947	Apr. 19, 1966
Hinsdale	Harold R. WeeksJ.	Aug. 6, 1948	Feb. 12, 1969
Hooksett	Frank D. CateJ.	Apr. 24, 1956	Dec. 6, 1978

JUSTICES AND SPECIAL JUSTICES OF MUNICIPAL COURTS—Continued

Town or City	Name	Appoint- ment	by age Limitation
Jaffrey	Jason C. SawyerJ. Walter H. GentschS.J.	Dec. 9, 1948 Sept. 9, 1935	Nov. 14, 1968 Mar. 16, 1977
Jefferson	Paul E. ThayerJ.	Feb. 29, 1952	Mar. 27, 1962
Keene	Arthur OlsonJ. Howard B. LaneS.J.	Feb. 12, 1946 Feb. 12, 1946	Nov. 13, 1964 Jan. 13, 1974
Laconia	Bernard I. SmieronJ. Theo Stephen Jewett ...S.J.	Dec. 17, 1956 Aug. 31, 1956	Dec. 24, 1961
Lancaster	Walter D. HinkleyJ. Rupert AllisonS.J.	Dec. 29, 1942 Mar. 8, 1944	Jan. 18, 1983 Dec. 1, 1969
Lebanon	Mark E. PowersJ. Harry W. SavageS.J.	Mar. 22, 1944 Feb. 15, 1955	June 30, 1964 Nov. 6, 1973
Lincoln	Daniel J. WalshJ. Charles GriffinS.J.	Dec. 16, 1940 Nov. 30, 1951	Sept. 11, 1958 Sept. 4, 1974
Lisbon	George E. ClarkJ. Lewis H. DumdeyS.J.	Aug. 19, 1952 Aug. 8, 1952	Apr. 12, 1967 Dec. 2, 1973
Littleton	Willard WightJ. John L. ChildsS.J.	Dec. 29, 1938 Jan. 10, 1945	Sept. 28, 1967 Aug. 18, 1962
Loudon	Roger M. PerkinsJ.	Apr. 15, 1955	Aug. 2, 1961
Manchester	Alfred J. ChretienJ. William L. PhinneyS.J.	Dec. 16, 1940 Dec. 16, 1940	Feb. 3, 1970 May 4, 1979
Meredith	John H. RamseyJ. True P. GodfreyS.J.	Oct. 29, 1956 Aug. 6, 1948	July 25, 1978 July 24, 1972
Merrimack	Edward J. HaseltineJ. William N. FooterS.J.	Apr. 30, 1952 July 30, 1954	Jan. 23, 1979 Oct. 17, 1977
Milford	Charles B. SullivanJ. George F. NelsonS.J.	Apr. 30, 1953 Aug. 14, 1956	Aug. 20, 1991 Sept. 15, 1980
Nashua	Antoine A. GuertinJ. Bolic A. DegassisS.J.	July 24, 1945 Jan. 3, 1935	June 26, 1972 July 29, 1972
New Castle	William F. Harrington, Jr. J. Newcomb L. DamonS.J.	June 29, 1954 Jan. 25, 1949	Mar. 20, 1980 Jan. 14, 1957
New London ...	M. Roy LondonJ.	Jan. 5, 1955	June 21, 1960
Newmarket	James B. GriffinJ.	June 14, 1931	Nov. 12, 1961
Newport	Jacob M. ShulinsJ. Kenneth E. ShawS.J.	Dec. 16, 1926 Feb. 27, 1936	Apr. 2, 1973 Dec. 18, 1973

JUSTICES AND SPECIAL JUSTICES OF MUNICIPAL COURTS—Concluded

Town or City	Name	Appoint- ment	Limitation by age
Northumberland	Carroll G. MatthewsJ.	Jan. 22, 1935	Dec. 3, 1961
Northwood	Samuel JohnsonJ.	Aug. 31, 1945	Feb. 8, 1967
Ossipee	Parker M. MerrowJ. Edward C. SmartS.J.	Dec. 8, 1943 Feb. 1, 1949	Oct. 9, 1973 Nov. 28, 1973
Pelham	Joseph Albert LynchJ. Clement McCarthyS.J.	Apr. 15, 1955 Apr. 15, 1955	Mar. 28, 1992 June 30, 1991
Pembroke	George P. CofranJ.	Dec. 22, 1943	June 17, 1974
Peterborough	Kenneth A. BrightonJ. Paul C. Cummings, Jr.S.J.	July 21, 1952 Feb. 28, 1955	Feb. 11, 1988 Aug. 27, 1983
Pittsfield	Edmond J. StapletonJ. Kenard AylesS.J.	May 11, 1951 May 11, 1951	Aug. 19, 1964 July 4, 1975
Plaistow	Wallace E. CardJ. Fred B. SmithS.J.	Mar. 26, 1935 June 7, 1949	July 20, 1971 Mar. 2, 1976
Plymouth	Robert J. ErnstJ. William F. Batchelder...S.J.	July 19, 1951 Dec. 30, 1955	May 13, 1966 Oct. 15, 1996
Portsmouth	Oscar NeukomJ. Samuel LevyS.J.	Aug. 2, 1953 Aug. 2, 1953	Aug. 2, 1975 Aug. 8, 1970
Rochester	Leonard C. HardwickJ. Richard F. CooperS.J.	May 22, 1950 May 22, 1950	Nov. 30, 1968 Aug. 12, 1985
Rollinsford	Ovide R. VielJ.	Feb. 28, 1955	Aug. 23, 1989
Rye	Thomas J. MorrisJ.	Apr. 15, 1955	Apr. 17, 1980
Salem	Kenneth F. RompreyJ. James A. Sayer, Jr.S.J.	May 17, 1945 Nov. 13, 1953	Nov. 30, 1980 Dec. 5, 1981
Seabrook	William W. TreatJ.	Nov. 28, 1952	May 24, 1988
Somersworth	Clovis I. DesmaraisJ. Edwin FurlongS.J.	Nov. 12, 1942 Oct. 31, 1950	June 24, 1975 May 7, 1960
Stewartstown	Linwood S. HarrimanJ.	Jan. 2, 1951	July 6, 1974
Sunapee	Cleon H. RuffleJ.	Feb. 1, 1949	June 30, 1977
Tilton	William F. DesmondJ.	Dec. 31, 1953	Jan. 11, 1969
Walpole	Harold T. KilleenJ.	Sept. 15, 1953	Jan. 10, 1975
Whitefield	Harold L. KeirJ. Howard D. CrockettS.J.	April 18, 1946 Mar. 31, 1921	July 12, 1961 May 13, 1960
Wilton	Harold D. CheeverJ.	Feb. 14, 1938	Jan. 23, 1958
Winchester	Franklin P. KellomJ.	Mar. 16, 1937	Nov. 24, 1963
Wolf-boro	Leaman E. Cunningham...J. Jerry L. Thayer, Jr.S.J.	June 15, 1936 Dec. 15, 1953	May 27, 1964 Sept. 3, 1988
Woodstock	Raymond B. SawyerJ.	Mar. 18, 1942	Apr. 8, 1973

FEDERAL COURT ORGANIZATION

United States Circuit Court of Appeals for First Circuit.

	Date of Appointment
Hon. Calvert Magruder, Boston	1939
Hon. John P. Hartigan, Providence	1951
Hon. Peter Woodbury, Manchester	1941
District Court, District of New Hampshire:	
Judge, Aloysius J. Connor, Manchester	1944
Clerk, William H. Barry, Nashua	1945
U. S. Attorney, Maurice P. Bois, Manchester	1954
Assistant U. S. Attorney, William Maynard, Plymouth	1954
Assistant U. S. Attorney, Arthur J. Reinhart, Portsmouth	1954
Marshal, George A. Colbath, Concord	1953
Chief Deputy Marshal, Anna M. Greaney, Manchester	1916
Deputy Marshal, Clarence P. Corriveau, Manchester	1946
Deputy Marshal, Robert W. Pingree, Berlin	1941
Referee in Bankruptcy, Joseph J. Betley, Manchester	1945
Commissioners: Matthew J. Ryan, Berlin	1950
Myer Saidel, Manchester	1955

The above court meets at Concord, the second Tuesday in January, the second Tuesday in April, and the fourth Tuesday in October; at Littleton, the third Tuesday in September.

COUNTY

Elected November 4, 1952.

Term, January 1, 1955 to January 1, 1957

COUNTY	Sheriff	Solicitor	Treasurer
Rockingham .	\$1,500 and Fees Simes Frink, r Portsmouth	\$2,200 Lindsey R. Brigham, r Exeter	\$800 Winston H. Lothrop, r Exeter
Strafford	\$1,000 and Fees Wilfred J. Pare, d Somersworth	\$2,000 Glenn G. Davis, r Somersworth	\$500 James P. Lawless, r Dover
Belknap	\$1,500 and Fees Homer L. Crockett, r Belmont	\$1,800 James D. O'Neill, r Laconia	\$500 Byron O. Parker, r Laconia
Carroll	\$1,200 and Fees Clyde B. Foss, r Moultonborough	\$1,200 Arland C. Shea, r Conway	\$500 Kenneth Berry, r Wolfeboro
Merrimack . .	\$2,000 and Fees Clyde R. Parker, r Concord	\$2,500 John W. Stanley, Jr., r Concord	\$600 Donald G. Rainie, r Concord
Hillsborough	\$2,400 and Fees Thomas F. O'Brien, d & r Manchester	\$3,300 Conrad Danais, d Manchester	\$1,200 Albert W. Beaudet, d Manchester
Cheshire	\$1,500 and Fees Frank W. Walker, r & d Keene	\$2,000 Arthur Olson, Jr., r Keene	\$400 J. Eugene Felch, r Keene
Sullivan	\$800 and Fees James F. McCusker, r Claremont	\$1,500 George E. Zopf, r Claremont	\$400 Merton J. Sargent, r Newport
Grafton	\$1,800 and Fees Herbert W. Ash, r & d Campton	\$2,400 Charles F. Tesreau, r & d Hanover	\$500 Lawrence M. Colby, r Littleton
Coos	\$2,000 and Fees Romeo J. Barbin, r Berlin	\$2,400 James J. Burns, d & r Berlin	\$500 J. Arthur Sullivan, d & r Berlin
Salaries* . . .	RSA 104:29	RSA 7:35	RSA 29:14

* As amended.

OFFICERS

Register of Deeds	Register of Probate	Commissioners
Fees John W. A. Green, r Exeter	\$2,800 Frank B. Nay, r Exeter	\$1,800 each (1) Ira A. Brown, r, Portsmouth (2) Albert G. Fuller, r, Fremont (3) William S. Bartlett, Sr., r, Brentwood
Fees Marjorie E. Holmes, r Dover	\$2,600 Ethel G. Waldron, d & r Dover	\$1,500 each Carroll E. Fellows, r, Dover Leon R. Hayes, r, Farmington Chester H. Tecce, r, Durham
Fees Charles P. Raymond, r Laconia	\$2,200 Richard G. Tilton, r Laconia	\$1,500 each (1) William I. Stafford, r, Laconia (2) Joseph F. Smith, r, Meredith (3) Maurice W. Sawyer, r, Gilford
Fees Lee T. Gray, r Wolfeboro	\$2,000 Estella M. White, r Ossipee	\$10 a day John N. Leighton, r, Conway Samuel P. MacKenzie, r, Wakefield Edwin B. Edgerly, r, Tuftonboro
Fees Kathleen M. Roy, r & d Concord	\$2,800 George W. Philbrick, r Concord	\$2,000 each (1) W. Grant McIntosh, r & d, Concord (2) Joseph G. Colby, r, Boscawen (3) Asa H. Morgan, r, Bow
Fees Donat Corriveau, d Nashua	\$2,800 C. Edward Bourassa Manchester	\$3,750 each (1) Leonello Breton, d, & r, Manchester (2) Honoré E. Bouthillier, d, Nashua (3) R. Wayne Crosby, r, Hillsborough
Fees D. Reed Chaplin, r & d Keene	\$2,200 Esther G. Bennett, r & d Keene	\$1,500 each (1) Harold O. Pierce, r, Walpole (2) Dayton L. Park, r, Keene (3) Ralph E. Boynton, r & d, Jaffrey
Fees Zella A. Eastman, r Newport	\$2,200 Bernice M. Sawyer MacWilliams, r Newport	\$1,200 each (1) Alfred T. Pierce, r, Claremont (2) William F. Sullivan, r, Newport (3) Palmer C. Read, Sr., r, Plainfield
Fees Fred J. Shores, r & d Haverhill	\$2,800 Anna D. Proctor, r & d Haverhill	\$1,800 each (1) Robert A. Jones, r, Lebanon (2) George F. Clement, r & d, Landaff (3) Kenneth G. Bell, r, Plymouth
Fees Warren A. Bartlett, r Berlin	\$2,200 A. Gladys MacLean, r & d Lancaster	\$1,500 each (1) Kenneth F. Harvey, r, Berlin (2) John D. Cornelius, r, Lancaster (3) Norman S. Brungot, r & d, Colebrook
RSA 478:17	RSA 548:17	RSA 28:28





