

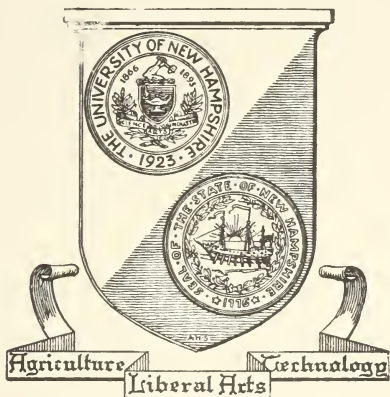

Library of



The University
of
New Hampshire

GIFT OF
NEW HAMPSHIRE
SECRETARY OF STATE



GOVERNOR WESLEY POWELL

State of New Hampshire

MANUAL

for the

GENERAL COURT

1959

No. 36

PREPARED AND PUBLISHED BY THE
DEPARTMENT OF STATE

HARRY E. JACKSON
SECRETARY OF STATE

CONCORD, NEW HAMPSHIRE

1959

N
328.74
N53-m
1959

Printed by THE GRANITE STATE PRESS, INC.
Manchester, N. H.

Bound by NEW HAMPSHIRE BINDERY
Concord, N. H.

CONTENTS

	Pages
Declaration of Independence	5-11
Constitution of United States	12-41
Index of	42-63
Status of Federal Child Labor Amendment	64-65
The United States	66-68
Presidents and Vice-Presidents	69-72
Constitution of New Hampshire	73-113
History of New Hampshire	114-162
State House Portraits	163-179
Chief Executives of New Hampshire	180-182
United States Senators	183-184
Congressmen	184-188
Councilors	188-198
State Senators	199-230
Presidents of the Senate	231-233
Speakers of the House	233-235
Secretaries of State and Deputy Secretaries	236-238
Treasurers and Deputy Treasurers	238-239
Federal Census of 1950	240-245
Population of New Hampshire	245-259
Towns and Wards as Districted for Election Purposes	260-272
State Emblems	
(Flags, Flower, Tree, Seal and Motto)	273-275
Offenses against National and State Flags	276-277
Legal Holidays in New Hampshire	277
State Capitals, Nicknames and Flowers	278
N. H. State Constitutional Conventions	279
Constitutional Convention dates and Presidents	280
Direct Primary, September 9, 1958	281
Summary (names in full)	282-298
Vote in detail	
Governor, Ballots cast	299-319

	Pages
Representatives in Congress	
First District	320-322
Second District	323-326
Councilor Districts 1-5	327-335
Senatorial Districts 1-24	336-347
County Officers	348-380
Recounts after Primary	381-382
Party Organization, Republican	384-392
Party Organization, Democratic	393-405
General Election, November 4, 1958	408
Summary (names in full)	408-418
Summary:—Names on check-list; Regular Ballots; Absentee Ballots; Total Ballots; Governor; State Stores, Beverages	419-439
Representatives in Congress	
First District	440-442
Second District	443-446
Councilor Districts 1-5	447-451
Senatorial Districts 1-24	452-461
County Officers	462-482
Constitutional Amendments	483
Governor's Proclamation	484
Summary	485-495
Candidates for Representatives	496-516
Delegates to County Conventions	517-520
Recounts after Election	521
State Government 1959-1961	524-580
(alphabetical arrangement of Titles)	
Judiciary Department	581-587
Federal Court Organization	588
County Officers	590-591

The Declaration of Independence is generally regarded as one of the most famous documents in the history of the world. On June 10, 1776, the Continental Congress appointed a committee, consisting of Thomas Jefferson, Benjamin Franklin, John Adams, Roger Sherman and Robert R. Livingston to draft a Declaration of Independence.

Jefferson wrote out a rough draft of the Declaration, which was carefully revised by the committee and presented to Congress for adoption. After some further slight revisions by that body, it was adopted on July 4, 1776, at Philadelphia.

The parchment with the original signatures was deposited with the Department of State when the government was organized in 1789.

The original Declaration of Independence was transferred from the Department of State by direction of the late President Warren G. Harding to the Library of Congress. The Declaration was moved from the Library of Congress in 1952 at the direction of Congress and transferred to the National Archives Building where it rests today.

THE DECLARATION OF INDEPENDENCE

MADE BY THE ORIGINAL THIRTEEN STATES
IN CONGRESS AT PHILADELPHIA

UNANIMOUSLY ADOPTED JULY 4, 1776

When, in the course of human events, it becomes necessary for one people to dissolve the political bands which have connected them with another, and to assume, among the powers of the earth, the separate and equal station to which the laws of nature and of nature's God entitle them, a decent respect to the opinions of mankind requires that they should declare the causes which impel them to the separation.

We hold these truths to be self-evident, that all men are created equal, that they are endowed, by their Creator, with certain unalienable rights, that among these are life, liberty, and the pursuit of happiness. That to secure these rights, governments are instituted among men, deriving their just powers from the consent of the governed, that whenever any form of government becomes destructive of these ends, it is the right of the people to alter or to abolish it, and institute new government, laying its foundation on such principles, and organizing its powers in such form as to them shall seem most likely to effect their safety and happiness. Prudence, indeed, will dictate that governments long established, should not be changed for light and transient causes; and accordingly all experience hath shown that mankind are more disposed to suffer, while evils are sufferable, than to right themselves by abolishing the forms to which they are accustomed. But when a long train of abuses and usurpations, pursuing invariably the same object, evinces a design to reduce them under absolute despotism, it is their right, it is their duty, to throw off such government, and to provide new guards for their future security. Such has been the patient sufferance of these Colonies, and such is now the necessity which constrains them to alter their former systems of government.

The history of the present King of Great Britain is a history of repeated injuries and usurpations, all having in direct object the establishment of an absolute tyranny over these States. To prove this, let facts be submitted to a candid world.

He has refused his assent to laws, the most wholesome and necessary for the public good.

He has forbidden his governors to pass laws of immediate and pressing importance, unless suspended in their operation till his assent should be obtained; and when so suspended, he has utterly neglected to attend to them.

He has refused to pass other laws for the accommodation of large districts of people, unless those people should relinquish the right of representation in the legislature, a right inestimable to them, and formidable to tyrants only.

He has called together legislative bodies at places unusual, uncomfortable, and distant from the depository of their public records, for the sole purpose of fatiguing them into compliance with his measures.

He has dissolved representative houses repeatedly, for opposing with manly firmness his invasions on the rights of the people.

He has refused for a long time, after such dissolutions, to cause others to be elected, whereby the legislative powers, incapable of annihilation, have returned to the people at large for their exercise; the State remaining, in the meantime, exposed to all the dangers of invasion from without, and convulsions within.

He has endeavored to prevent the population of these States; for that purpose obstructing the laws for naturalization of foreigners; refusing to pass others to encourage their migrations hither; and raising the conditions of new appropriations of lands.

He has obstructed the administration of justice by refusing his assent to laws for establishing judiciary powers.

He has made judges dependent on his will alone, for the tenure of their offices, and the amount and payment of their salaries.

He has erected a multitude of new offices, and sent hither swarms of officers to harass our people, and eat out their substance.

He has kept among us, in times of peace, standing armies, without the consent of our legislatures.

He has affected to render the military independent of and superior to the civil power.

He has combined with others to subject us to a jurisdiction foreign to our constitution and unacknowledged by our laws; giving his assent to their acts of pretended legislation:

For quartering large bodies of armed troops among us:

For protecting them, by a mock trial, from punishment for any murders which they should commit on the inhabitants of these States:

For cutting off our trade with all parts of the world:

For imposing taxes on us without our consent:

For depriving us, in many cases, of the benefits of trial by jury:

For transporting us beyond seas to be tried for pretended offenses:

For abolishing the free system of English laws in a neighboring province, establishing therein an arbitrary government, and enlarging its boundaries, so as to render it at once an example and fit instrument for introducing the same absolute rule into these colonies:

For taking away our charters, abolishing our most valuable laws, and altering fundamentally the forms of our governments:

For suspending our own legislatures, and declaring themselves invested with power to legislate for us in all cases whatsoever.

He has abdicated government here, by declaring us out of his protection, and waging war against us.

He has plundered our seas, ravaged our coasts, burnt our towns, and destroyed the lives of our people.

He is, at this time, transporting large armies of foreign mercenaries to complete the works of death, desolation, and tyranny, already begun, with circumstances of cruelty and perfidy, scarcely paralleled in the most barbarous ages, and totally unworthy the head of a civilized nation.

He has constrained our fellow citizens, taken captive on the high seas, to bear arms against their country, to become the executioners of their friends and brethren, or to fall themselves by their hands.

He has excited domestic insurrections amongst us, and has endeavored to bring on the inhabitants of our frontiers, the merciless Indian savages, whose known rule of warfare is an undistinguished destruction of all ages, sexes, and conditions.

In every stage of these oppressions we have petitioned for redress in the most humble terms: our repeated petitions have been answered only by repeated injury. A prince whose character is thus marked by every act which may define a tyrant, is unfit to be the ruler of a free people.

Nor have we been wanting in attentions to our British brethren. We have warned them, from time to time, of attempts by their legislature to extend an unwarrantable jurisdiction over us. We have reminded them of the circumstances of our emigration and settlement here. We have appealed to their native justice and magnanimity, and we have conjured them by the ties of our common kindred to disavow these usurpations, which would inevitably interrupt our connections and correspondence. They too have been deaf to the voice of justice and of consanguinity. We must, therefore, acquiesce in the necessity which denounces our separation, and hold them, as we hold the rest of mankind, enemies in war, in peace friends.

We, therefore, the Representatives of the United States of America, in General Congress assembled, appealing to the Supreme Judge of the world for the rectitude of our intentions, do in the name, and by authority of the good people of these Colonies, solemnly publish and declare, That these United Colonies, are, and of right ought to be, *free and independent States*; that they are absolved from all allegiance to the British crown, and that all political connexion between them and the State of Great Britain, is, and ought to be, totally dissolved; and that as *free and independent States*, they have full power to levy war, conclude peace, contract alliances, establish commerce, and to do all other acts and things which *independent States*, may of right do. And for the support of this declaration, with a firm reliance on the protection of Divine

Providence we mutually pledge to each other our lives, our fortunes,
and our sacred honour.

JOHN HANCOCK.

New Hampshire.

Josiah Bartlett,
Wm. Whipple,
Matthew Thornton.

Massachusetts Bay.

Saml. Adams,
John Adams,
Robt. Treat Paine,
Elbridge Gerry.

Rhode Island.

Step. Hopkins,
William Ellery.

Connecticut.

Roger Sherman,
Sam'el Huntington,
Wm. Williams,
Oliver Wolcott.

New York.

Wm. Floyd,
Phil Livingston,
Frans. Lewis,
Lewis Morris.

New Jersey.

Richd. Stockton,
Jno. Witherspoon,
Fras. Hopkinson,
John Hart,
Abra. Clark.

Pennsylvania.

Robt. Morris,
Benjamin Rush,
Benja. Franklin,
John Morton,
Geo. Clymer,
Jas. Smith,
Geo. Taylor,
James Wilson,
Geo. Ross.

Delaware.

Cæsar Rodney,
Geo. Read,
Thos. M'Kean.

Maryland.

Samuel Chase,
Wm. Paca,
Thos. Stone,
Charles Carroll of Carrollton.

Virginia.

George Wythe,
Richard Henry Lee,
Th. Jefferson,
Benja. Harrison,
Thos. Nelson, Jr.,
Francis Lightfoot Lee,
Carter Braxton.

North Carolina.

Wm. Hooper,
Joseph Hewes,
John Penn.

South Carolina.

Edward Rutledge,
Thos. Heyward, Junr.,
Thomas Lynch, Junr.,
Arthur Middleton.

Georgia.

Button Gwinnett,
Lyman Hall,
Geo. Walton.

IN CONGRESS,
January 18, 1777.

{
}

Ordered:

That an authenticated copy of the Declaration of Independency, with the names of the Members of Congress subscribing the same, be sent to each of the United States, and that they be desired to have the same put on record.

By order of Congress.

JOHN HANCOCK,
President.

Attest, CHAS. THOMSON
Secy.

A true copy.

JOHN HANCOCK,
Presidt.

The United States Constitution is the oldest federal constitution in existence. It was so well framed that it has served as the basis for this government for a century and a half. Only once has it been seriously endangered, this being during the Civil War. Many of its principles have been adopted by other countries.

The Constitution was the outgrowth of a convention of delegates from the different states that met in Philadelphia in May, 1787, Rhode Island not being represented. George Washington presided over the convention, which lasted from May to September.

The Constitution was then submitted to the then existing states for ratification, with a provision that it should become effective when ratified by nine states. New Hampshire was the ninth state to ratify, June 21, 1788, and the Constitution went into effect in 1789.

The states ratified the Constitution in the following order: Delaware, Dec. 7; Pennsylvania, Dec. 12, and New Jersey, Dec. 18, 1787; Georgia, Jan. 2; Connecticut, Jan. 9; Massachusetts, Feb. 6; Maryland, Apr. 28; South Carolina, May 23; New Hampshire, June 21; Virginia, June 26, and New York, July 26, 1788; North Carolina, Nov. 21, 1789, and Rhode Island, May 29, 1790.

CONSTITUTION OF THE UNITED STATES OF AMERICA

The Constitution originally consisted of a Preamble and seven Articles, and in that form was completed and signed at a convention of the States, Sept. 17, 1787. The Government under the Constitution was declared in effect on the first Wednesday in March, 1789.

ARTICLE I.

SECTION 1. Legislative powers; in whom vested.

SEC. 2. House of Representatives, how and by whom chosen — Qualifications of a Representative — Representatives and direct taxes, how apportioned — Enumeration — Vacancies to be filled — Power of choosing officers, and of impeachment.

SEC. 3. Senators, how and by whom chosen — How classified — State Executive, when to make temporary appointments, in case, etc. — Qualifications of a Senator — President of the Senate, his right to vote — President pro tem, and other officers of the Senate, how chosen — Power to try impeachment — When President is tried, Chief Justice to preside — Sentence.

SEC. 4. Times, etc., of holding elections, how prescribed — At least one Session in each year.

SEC. 5. Membership — Quorum — Adjournments — Rules — Power to punish or expel — Journal — Time of adjournment, how limited, etc.

SEC. 6. Compensation — Privileges — Disqualification in certain cases.

SEC. 7. House to originate all revenue bills — Veto — Bill may be passed by two thirds of each house, notwithstanding, etc. — Bill, not returned in ten days, to become a law — Provisions as to orders, concurrent resolutions, etc.

SEC. 8. Powers of Congress.

SEC. 9. Provision as to migration or importation of certain persons — Habeas Corpus — Bills of attainder, etc. — Taxes, how apportioned — No export duty — No commercial preference — Money, how drawn from treasury, etc. — No titular nobility — Officers not to receive presents, etc.

SEC. 10. States prohibited from the exercise of certain powers.

ARTICLE II.

SECTION 1. President; his term of office — Electors of President: number and how appointed — Electors to vote on same day — Qualification of President — On whom his duties devolve in case of his removal, death, etc. — President's compensation — His oath of office.

SEC. 2. President to be commander-in-chief — He may require opinions of Cabinet Officers, etc., may pardon — Treaty-making power — Nomination of certain officers — When President may fill vacancies.

SEC. 3. President shall communicate to Congress — He may convene and adjourn Congress, in case of disagreement, etc. — Shall receive ambassadors, execute laws, and commission officers.

SEC. 4. All civil offices forfeited for certain crimes.

ARTICLE III.

SECTION 1. Judicial powers — Tenure — Compensation.

SEC. 2. Judicial power; to what cases it extends — Original jurisdiction of Supreme Court — Appellate — Trial by jury, etc. — Trial, where.

SEC. 3. Treason defined — Proof of — Punishment of.

ARTICLE IV.

SECTION 1. Each State to give credit to the public acts, of every other State.

SEC. 2. Privileges of citizens of each State — Fugitives from justice to be delivered up — Persons held to service having escaped, to be delivered up.

SEC. 3. Admission of new States — Power of Congress over territory and other property.

SEC. 4. Republican form of government guaranteed — Each State to be protected.

ARTICLE V.

Constitution; how amended — Proviso.

ARTICLE VI.

Certain debts, etc., declared valid — Supremacy of Constitution, treaties, and laws of the United States — Oath to support Constitution, by whom taken — No religious test.

ARTICLE VII.

What ratification shall establish Constitution.

AMENDMENTS.

- I. Religious establishment prohibited—Freedom of speech, of the press, and right to petition.
- II. Right to keep and bear arms.
- III. No soldier to be quartered in any house, unless, etc.
- IV. Right of search and seizure regulated.
- V. Provisions concerning prosecution, trial and punishment — Private property not to be taken for public use, without compensation.
- VI. Further provision respecting criminal prosecutions.
- VII. Right of trial by jury secured.
- VIII. Excessive bail or fines and cruel punishments prohibited.
- IX. Rule of construction of Constitution.
- X. Same subject; rights of States.
- XI. Same subject, judicial powers construed.
- XII. Manner of choosing President and Vice-President.
- XIII. Slavery abolished.
- XIV. Citizenship; representation — Public debt.
- XV. Right of suffrage — By whom exercised.
- XVI. Taxes on incomes.
- XVII. Election of senators — Filling of vacancies.
- XVIII. Prohibition.
- XIX. Suffrage; not to be denied because of sex.
- XX. Commencement of terms of President, Vice-President and members of Congress; time of assembling of Congress.
- XXI. Repeal of Prohibition.

THE CONSTITUTION

Preamble.—WE THE PEOPLE of the United States, in Order to form a more perfect Union, establish Justice, insure domestic Tranquility, provide for the common defence, promote the general Welfare, and secure the Blessings of Liberty to ourselves and our Posterity, do ordain and establish this Constitution for the United States of America.

ARTICLE I.

SECTION 1.

Legislative powers vested in Congress.—All legislative Powers herein granted shall be vested in a Congress of the United States, which shall consist of a Senate and House of Representatives.

SECTION 2.

Composition of the House of Representatives.—1. The House of Representatives shall be composed of Members chosen every second Year by the People of the several States, and the Electors in each State shall have the Qualifications requisite for Electors of the most numerous Branch of the State Legislature.

Qualifications of Representatives.—2. No Person shall be a Representative who shall not have attained to the Age of twenty-five Years, and been seven Years a Citizen of the United States, and who shall not, when elected, be an Inhabitant of that State in which he shall be chosen.

Apportionment of Representatives and direct taxes—census.—*3. [Representatives and direct Taxes shall be apportioned among the several States which may be included within this Union, according to their respective Numbers, which shall be determined by adding to the whole Number of free Persons, including those bound to Service for a term of Years, and excluding Indians not taxed, three fifths of all other persons.] The actual Enumeration shall be made within three Years after the first Meeting of the Congress of the United States, and within every subsequent Term of ten Years, in

* The clause included in brackets is amended by the fourteenth amendment, second section.

ARTICLE I—*Continued.*

such Manner as they shall by Law direct. The Number of Representatives shall not exceed one for every thirty thousand, but each State shall have at Least one Representative; and until such enumeration shall be made, the State of New Hampshire shall be entitled to chuse three, Massachusetts eight, Rhode-Island and Providence Plantations one, Connecticut five, New York six, New Jersey four, Pennsylvania eight, Delaware one, Maryland six, Virginia ten, North Carolina five, South Carolina five, and Georgia three.

Filling of vacancies in representation.—4. When vacancies happen in the Representation from any State, the Executive Authority thereof shall issue Writs of Election to fill such Vacancies.

Selection of officers; power of impeachment.—5. The House of Representatives shall chuse their Speaker and other Officers; and shall have the sole Power of Impeachment.

*SECTION 3.

The Senate.—[1. The Senate of the United States shall be composed of two Senators from each State, chosen by the Legislature thereof, for six Years; and each Senator shall have one Vote.]

Classification of Senators; filling of vacancies.—2. Immediately after they shall be assembled in Consequence of the first Election, they shall be divided as equally as may be into three Classes. The Seats of the Senators of the first Class shall be vacated at the Expiration of the second Year, of the second Class at the Expiration of the fourth Year, and of the third Class at the Expiration of the sixth Year, so that one-third may be chosen every second Year; and if Vacancies happen by Resignation, or otherwise, during the Recess of the Legislature of any State, the Executive thereof may make temporary Appointments [until the next Meeting of the Legislature, which shall then fill such Vacancies.]

* The first paragraph of section three of Article I of the Constitution of the United States, and so much of paragraph two of the same section as relates to filling vacancies are amended by the seventeenth amendment to the Constitution.



Daniel A. O'Brien

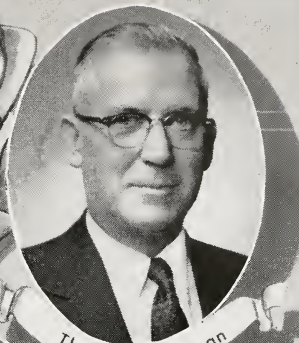

Thomas H. Keenan

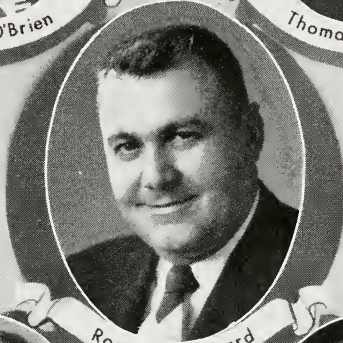

Roger E. Brassard

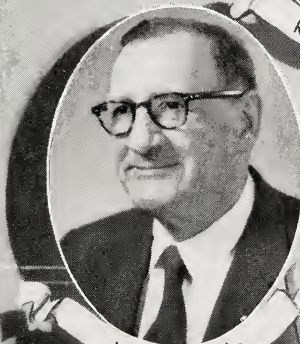

Harold Weeks



James H. Hayes

EXECUTIVES

COUNCIL

ARTICLE I—*Continued.*

Qualification of Senators.—3. No person shall be a Senator who shall not have attained to the Age of thirty Years, and been nine Years a Citizen of the United States, and who shall not, when elected, be an Inhabitant of that State for which he shall be chosen.

Vice President to be President of Senate.—4. The Vice President of the United States shall be President of the Senate, but shall have no Vote, unless they be equally divided.

Selection of Senate Officers; President pro tempore.—5. The Senate, shall chuse their other Officers, and also a President pro tempore, in the absence of the Vice-President, or when he shall exercise the Office of President of the United States.

Senate to try impeachment.—6. The Senate shall have the sole Power to try all Impeachments. When sitting for that Purpose, they shall be on Oath or Affirmation. When the President of the United States is tried, the Chief Justice shall preside: And no Person shall be convicted without the Concurrence of two thirds of the Members present.

Judgment in case of impeachment.—7. Judgment in Cases of Impeachment shall not extend further than to removal from Office, and disqualification to hold and enjoy any Office of honor, Trust, or Profit under the United States: but the Party convicted shall nevertheless be liable and subject to Indictment, Trial, Judgment and Punishment, according to Law.

SECTION 4.

Control of congressional elections.—1. The Times, Places and Manner of holding Elections for Senators and Representatives, shall be prescribed in each State by the Legislature thereof; but the Congress may at any time by Law make or alter such Regulations, except as to the Places of chusing Senators.

***Time for assembling of Congress.**—2. The Congress shall assemble at least once in every Year, and such Meeting shall be on the first Monday in December, unless they shall by Law appoint a different day.

* Amended by Article XX, section 2, of the amendments to the Constitution.

ARTICLE I—*Continued.*

SECTION 5.

Each House to be the judge of the election and qualifications of its members; regulations as to quorum.—1. Each House shall be the Judge of the Elections, Returns and Qualifications of its own Members, and a Majority of each shall constitute a Quorum to do Business; but a smaller Number may adjourn from day to day, and may be authorized to compel the Attendance of absent Members, in such Manner, and under such Penalties as each House may provide.

Each House to determine its own rules.—2. Each House may determine the Rules of its Proceedings, punish its Members for disorderly Behavior, and, with the Concurrence of two thirds, expel a Member.

Journals and yeas and nays.—3. Each House shall keep a Journal of its Proceedings, and from time to time publish the same, excepting such Parts as may in their judgment require Secrecy; and the Yeas and Nays of the Members of either House on any question shall, at the Desire of one fifth of those Present, be entered on the Journal.

Adjournment.—4. Neither House, during the Session of Congress shall, without the Consent of the other, adjourn for more than three days, nor to any other Place than that in which the two Houses shall be sitting.

SECTION 6.

Compensation and privileges of Members of Congress.—1. The Senators and Representatives shall receive a Compensation for their Services, to be ascertained by Law, and paid out of the Treasury of the United States. They shall in all Cases, except Treason, Felony and Breach of the Peace, be privileged from Arrest during their Attendance at the Session of their respective Houses, and in going to and returning from the same; and for any Speech or Debate in either House, they shall not be questioned in any other place.

Incompatible offices; exclusions.—2. No Senator or Representative shall, during the Time for which he was elected, be appointed

ARTICLE I—*Continued.*

to any civil Office under the Authority of the United States, which shall have been created, or the Emoluments whereof shall have been increased during such time; and no Person holding any Office under the United States, shall be a Member of either House during his continuance in Office.

SECTION 7.

Revenue bills to originate in House.—1. All Bills for raising Revenue shall originate in the House of Representatives; but the Senate may propose or concur with Amendments as on other Bills.

Manner of passing bills; veto power of President.—2. Every Bill which shall have passed the House of Representatives and the Senate, shall before it becomes a Law, be presented to the President of the United States; If he approve he shall sign it, but if not he shall return it, with his Objections to that House in which it shall have originated, who shall enter the Objections at large on their Journal, and proceed to reconsider it. If after such Reconsideration two thirds of that House shall agree to pass the Bill, it shall be sent, together with the Objections, to the other House, by which it shall likewise be reconsidered, and if approved by two thirds of that House, it shall become a Law. But in all such Cases the Votes of both Houses shall be determined by Yeas and Nays, and the Names of the Persons voting for and against the Bill shall be entered on the Journal of each House respectively. If any Bill shall not be returned by the President within ten days (Sundays excepted) after it shall have been presented to him, the Same shall be a Law, in like Manner as if he had signed it, unless the Congress by their Adjournment prevent its Return, in which Case it shall not be a Law.

Concurrent orders or resolutions, to be passed by President.—3. Every Order, Resolution, or Vote to which the Concurrence of the Senate and House of Representatives may be necessary (except on a question of adjournment) shall be presented to the President of the United States; and before the Same shall take Effect, shall be approved by him, or being disapproved by him, shall be repassed by two thirds of the Senate and House of Representatives,

ARTICLE I—*Continued.*

according to the Rules and Limitations prescribed in the Case of a Bill.

SECTION 8.

***General powers of Congress.**

The Congress shall have Power.—1. To lay and collect Taxes, Duties, Imposts and Excises, to pay the Debts and provide for the common Defence and general Welfare of the United States; but all Duties, Imposts and Excises shall be uniform throughout the United States.

Borrowing of money.—2. To borrow money on the credit of the United States.

Regulation of commerce.—3. To regulate Commerce with foreign Nations, and among the several States, and with the Indian tribes.

Naturalization and bankruptcy.—4. To establish an uniform Rule of Naturalization, and uniform Laws on the subject of Bankruptcies throughout the United States.

Money, weights and measures.—5. To coin Money, regulate the Value thereof, and of foreign Coin, and fix the Standard of Weights and Measures.

Counterfeiting.—6. To provide for the Punishment of counterfeiting the Securities and current Coin of the United States.

Post offices.—7. To establish Post Offices and post roads.

Patents and copyrights.—8. To promote the Progress of Science and useful Arts, by securing for limited Times to Authors and Inventors the exclusive Right to their respective Writings and Discoveries.

Inferior courts.—9. To constitute Tribunals inferior to the supreme Court.

Piracies and felonies.—10. To define and punish Piracies and Felonies committed on the high Seas, and Offenses against the Law of Nations.

* By Article XVI of the amendments to the Constitution, Congress is given the power to lay and collect taxes on incomes.

ARTICLE I—*Continued.*

War; marque and reprisal.—11. To declare war, grant Letters of Marque and Reprisal, and make Rules concerning Captures on Land and Water.

Armies.—12. To raise and support Armies, but no Appropriation of Money to that Use shall be for a longer Term than two Years.

Navy.—13. To provide and maintain a Navy.

Land and naval forces.—14. To make Rules for the Government and Regulation of the land and naval Forces.

Calling out militia.—15. To provide for calling forth the Militia to execute the Laws of the Union, suppress Insurrections and repel Invasions.

Organizing, arming and disciplining militia.—16. To provide for organizing, arming, and disciplining the Militia, and for governing such Part of them as may be employed in the Service of the United States, reserving to the States, respectively, the Appointment of the Officers, and the Authority of training the Militia according to the discipline prescribed by Congress.

Exclusive legislation over District of Columbia.—17. To exercise exclusive Legislation in all Cases whatsoever, over such District (not exceeding ten Miles square) as may, by Cession of particular States, and the acceptance of Congress, become the Seat of the Government of the United States, and to exercise like Authority over all Places purchased by the Consent of the Legislature of the State in which the Same shall be, for the Erection of Forts, Magazines, Arsenals, dock-Yards, and other needful Buildings;—and

To enact laws necessary to enforce Constitution.—18. To make all Laws which shall be necessary and proper for carrying into Execution the foregoing Powers, and all other Powers vested by this Constitution in the Government of the United States, or in any department or Officer thereof.

SECTION 9.

Migration or importation of certain persons not to be prohibited before 1808.—1. The Migration or Importation of such Persons as any of the States now existing shall think proper to

ARTICLE I—*Continued.*

admit shall not be prohibited by the Congress prior to the Year one thousand eight hundred and eight, but a tax or duty may be imposed on such Importation, not exceeding ten dollars for each Person.

Writ of habeas corpus not to be suspended; exception.—

2. The privilege of the Writ of Habeas Corpus shall not be suspended, unless when in Cases of Rebellion or Invasion the public Safety may require it.

Bills of attainder and ex post facto laws prohibited.—

3. No Bill of Attainder or ex post facto Law shall be passed.

Capitation and other direct taxes.—*4. No capitation, or other direct tax shall be laid, unless in Proportion to the Census of Enumeration herein before directed to be taken.

Exports not to be taxed.—5. No Tax or Duty shall be laid on Article exported from any State.

No preference to be given to ports of any State; interstate shipping.—6. No Preference shall be given by any Regulation of Commerce or Revenue to the Ports of one State over those of another; nor shall Vessels bound to, or from, one State, be obliged to enter, clear, or pay Duties in another.

Money, how drawn from treasury; financial statements to be published.—7. No Money shall be drawn from the Treasury, but in Consequence of Appropriations made by Law; and a regular Statement and Account of the Receipts and Expenditures of all public Money shall be published from time to time.

Titles of nobility not to be granted; acceptance by government officers of favors from foreign powers.—8. No Title of Nobility shall be granted by the United States: And no Person holding any office of Profit or Trust under them, shall without the Consent of the Congress, accept of any present, Emolument, Office, or Title, of any kind whatever, from any King, Prince, or foreign State.

SECTION 10.

Limitations of the powers of the several States.—1. No State shall enter into any Treaty, Alliance, or Confederation; grant Letters

* See sixteenth amendment.

ARTICLE I—*Continued.*

of Marque and Reprisal; coin Money; emit Bills of Credit; make any Thing but gold and silver Coin a Tender in Payment of Debts; pass any Bill of Attainder, ex post facto Law, or Law impairing the Obligation of Contracts or grant any Title of Nobility.

State imposts and duties.—2. No State shall, without the Consent of the Congress, lay any Imposts or Duties on Imports or Exports, except what may be absolutely necessary for executing its inspection Laws; and the net Produce of all Duties and Imposts, laid by any State on Imports or Exports, shall be for the Use of the Treasury of the United States; and all such Laws shall be subject to the Revision and Control of the Congress.

Further restrictions on powers of State.—3. No State shall, without the consent of Congress, lay any duty of Tonnage, keep Troops, or Ships of War in time of Peace, enter into any Agreement or Compact with another State, or with a foreign Power, or engage in War, unless actually invaded, or in such imminent Danger as will not admit of delay.

ARTICLE II.

SECTION 1.

The President; the executive power.—1. The executive Power shall be vested in a President of the United States of America. He shall hold his Office during the Term of four Years, and, together with the Vice-President, chosen for the same Term, be elected, as follows:

Appointment and qualifications of presidential electors.—2. Each State shall appoint, in such Manner as the Legislature thereof may direct, a Number of Electors, equal to the whole Number of Senators and Representatives to which the State may be entitled in the Congress; but no Senator or Representative or Person holding an Office of Trust or Profit under the United States, shall be appointed an Elector.

Original method of electing the President and Vice-President.—*[The Electors shall meet in their respective States, and vote by Ballot for two persons, of whom one at least shall not be an

* This clause has been superseded by the twelfth amendment.

ARTICLE II—*Continued.*

Inhabitant of the same State with themselves. And they shall make a List of all the Persons voted for, and of the Number of Votes for each; which List they shall sign and certify, and transmit sealed to the Seat of the Government of the United States, directed to the President of the Senate. The President of the Senate shall, in the Presence of the Senate and House of Representatives, open all the Certificates, and the Votes shall then be counted. The Person having the greatest Number of Votes shall be the President, if such Number be a Majority of the whole Number of Electors appointed; and if there be more than one who have such Majority, and have an equal Number of Votes, then the House of Representatives shall immediately chuse by Ballot one of them for President; and if no Person have a Majority, then from the five highest on the list the said House shall in like Manner chuse the President. But in chusing the President, the Votes shall be taken by States, the Representation from each State having one Vote; A quorum for this Purpose shall consist of a Member or Members from two-thirds of the States, and a Majority of all the States shall be necessary to a Choice. In every case, after the Choice of the President, the Person having the greatest Number of Votes of the Electors shall be the Vice-President. But if there should remain two or more who have equal Votes, the Senate shall chuse from them by Ballot the Vice-President.]

Congress may determine time of choosing electors and day for casting their votes.—3. The Congress may determine the Time of chusing the Electors, and the Day on which they shall give their Votes; which Day shall be the same throughout the United States.

***Qualifications for the office of President**—4. No person except a natural born Citizen, or a Citizen of the United States, at the time of the Adoption of this Constitution, shall be eligible to the Office of President; neither shall any Person be eligible to that office who shall not have attained to the Age of thirty-five Years, and been fourteen Years a Resident within the United States.

* For qualifications of the Vice-President, see Article XII of the amendments.

ARTICLE II—*Continued.*

***Filling vacancy in the office of President.**—5. In Case of the Removal of the President from Office, or of his Death, Resignation, or Inability to discharge the Powers and Duties of the said Office, the same shall devolve on the Vice-President, and the Congress may by Law provide for the Case of Removal, Death, Resignation or Inability, both of the President and Vice-President, declaring what Officer shall then act as President, and such Officer shall act accordingly, until the Disability be removed, or a President shall be elected.

Compensation of the President.—6. The President shall, at stated Times, receive for his Services, a Compensation, which shall neither be increased nor diminished during the Period for which he shall have been elected, and he shall not receive within that Period any other Emolument from the United States, or any of them.

Oath to be taken by the President—7. Before he enter on the Execution of his Office, he shall take the following Oath or Affirmation:—"I do solemnly swear (or affirm) that I will faithfully execute the Office of President of the United States, and will to the best of my Ability, preserve, protect and defend the Constitution of the United States."

SECTION 2.

The President to be commander-in-chief of army and navy and head of executive department; may grant reprieves and pardons.—1. The President shall be Commander-in-Chief of the Army and Navy of the United States, and of the Militia of the several States, when called into the actual Service of the United States; he may require the Opinion, in writing, of the principal Officer in each of the executive Departments, upon any subject relating to the Duties of their respective Offices, and he shall have Power to grant Reprieves and Pardons for Offenses against the United States, except in Cases of Impeachment.

* Amended by Article XX, sections 3, and 4, of the amendments to the Constitution.

ARTICLE II—*Continued.*

President may, with concurrence of Senate, make treaties, appoint ambassadors, etc.; appointment of inferior officers, authority of Congress over.—2. He shall have Power, by and with the Advice and Consent of the Senate to make Treaties, provided two-thirds of the Senators present concur; and he shall nominate, and by and with the Advice and Consent of the Senate, shall appoint Ambassadors, other public Ministers and Consuls, Judges of the Supreme Court, and all other Officers of the United States, whose Appointments are not herein otherwise provided for, and which shall be established by Law; but the Congress may by Law vest the Appointment of such inferior Officers, as they think proper, in the President alone, in the Courts of Law, or in the Heads of Departments.

President may fill vacancies in office during recess of Senate.—3. The President shall have Power to fill all Vacancies that may happen during the Recess of the Senate, by granting Commissions which shall expire at the End of their next Session.

SECTION 3.

President to give advice to Congress; may convene or adjourn it on certain occasions; to receive ambassadors, etc.; have laws executed and commission all officers.—He shall from time to time give to the Congress Information of the State of the Union, and recommend to their Consideration such Measures as he shall judge necessary and expedient; he may, on extraordinary Occasions, convene both Houses, or either of them, and in Case of Disagreement between them, with Respect to the Time of Adjournment, he may adjourn them to such Time as he shall think proper; he shall receive Ambassadors and other public Ministers; he shall take Care that the Laws be faithfully executed, and shall Commission all the Officers of the United States.

SECTION 4.

All civil officers removable by impeachment.—1. The President, Vice-President and all civil Officers of the United States, shall be removed from Office on Impeachment for, and Conviction of, Treason, Bribery, or other high crimes and Misdemeanors.

ARTICLE III.

SECTION 1.

Judicial power; how vested; term of office and compensation of judges.—The judicial Power of the United States, shall be vested in one supreme Court, and in such inferior Courts as the Congress may from time to time ordain and establish. The Judges, both of the supreme and inferior Courts, shall hold their offices during good Behaviour, and shall, at stated Times, receive for their Services a Compensation which shall not be diminished during their Continuance in office.

SECTION 2.

***Jurisdiction of Federal courts.**—The judicial Power shall extend to all Cases, in Law and Equity, arising under this Constitution, the Laws of the United States, and Treaties made, or which shall be made, under their Authority;—to all Cases affecting Ambassadors, other public Ministers and consuls;—to all Cases of Admiralty and maritime Jurisdiction;—to Controversies to which the United States shall be a Party;—to Controversies between two or more States;—between a State and Citizens of another State;—between Citizens of different States;—between Citizens of the same States claiming Lands under Grants of different States, and between a State, or the Citizens thereof, and foreign States, Citizens or Subjects.

Original and appellate jurisdiction of Supreme Court.—2. In all cases affecting Ambassadors, other public Ministers and Consuls, and those in which a State shall be Party, the Supreme Court shall have original Jurisdiction. In all the other Cases before mentioned, the Supreme Court shall have appellate Jurisdiction, both as to Law and Fact, with such Exceptions, and under such Regulations as the Congress shall make.

Trial of all crimes, except impeachment, to be by jury.—3. The trial of all Crimes, except in Cases of Impeachment, shall be by Jury; and such Trial shall be held in the State where the said Crimes shall have been committed; but when not committed within any State, the trial shall be at such Place or Places as the Congress may by Law have directed.

* This section is abridged by Article XI of the amendments.

ARTICLE III.—*Continued.*

Treason defined; conviction of.—1. Treason against the United States, shall consist only in levying War against them, or, in adhering to their Enemies, giving them Aid and Comfort. No Person shall be convicted of Treason unless on the Testimony of two Witnesses to the same overt Act, or on Confession in open Court.

Congress to declare punishment for treason; proviso.—2. The Congress shall have power to declare the Punishment of Treason, but no Attainder of Treason shall work Corruption of Blood, or Forfeiture except during the Life of the Person attained.

ARTICLE IV.

SECTION 1.

Each State to give full faith and credit to the public acts and records of other States.—Full Faith and Credit shall be given in each State to the public Acts, Records, and judicial Proceedings of every other State. And the Congress may by general Laws prescribe the Manner in which such Acts, Records and Proceedings shall be proved, and the Effect thereof.

SECTION 2.

Privileges of citizens.—1. Citizens of each State shall be entitled to all Privileges and Immunities of Citizens in the several States.

Extradition between the several States.—2. A Person charged in any State with Treason, Felony, or other Crime, who shall flee from Justice, and be found in another State, shall on demand of the executive Authority of the State from which he fled, be delivered up, to be removed to the State having Jurisdiction of the Crime.

***Persons held to labor or services in one State, fleeing to another, to be returned.**—3. No Person held to Serve or Labour in one State, under the Laws thereof, escaping into another, shall, in Consequence of any Law or Regulation therein, be discharged from

* See thirteenth amendment.

ARTICLE IV—*Continued.*

such Service or Labour, but shall be delivered up on Claim of the Party to whom such Service or Labour may be due.

SECTION 3.

New States.—1. New States may be admitted by the Congress into this Union; but no new State shall be formed or erected within the Jurisdiction of any other State; nor any State be formed by Junction of two or more States, or parts of States, without the Consent of the Legislatures of the States concerned as well as of the Congress.

Regulations concerning territory.—2. The Congress shall have Power to dispose of and make all needful Rules and Regulations respecting the Territory or other Property belonging to the United States; and nothing in this Constitution shall be so construed as to Prejudice any Claims of the United States, or of any particular State.

SECTION 4.

Republican form of government and protection guaranteed the several States.—1. The United States shall guarantee to every State in this Union a Republican Form of Government, and shall protect each of them against Invasion; and on Application of the Legislature, or of the Executive (when the Legislature cannot be convened) against domestic violence.

ARTICLE V.

Ways in which the Constitution can be amended.—The Congress, whenever two-thirds of both Houses shall deem it necessary, shall propose Amendments to this Constitution, or, on the Application of the Legislatures of two-thirds of the several States, shall call a Convention for proposing Amendments, which, in either Case, shall be valid to all Intents and Purposes, as part of this Constitution, when ratified by the Legislature of three-fourths of the several States, or by Conventions in three-fourths thereof, as the one or the other Mode of Ratification may be proposed by the Congress; Provided that no Amendment which may be made prior to the year One thousand eight hundred and eight shall in any Manner affect

ARTICLE V—*Continued.*

the first and fourth Clauses in the Ninth Section of the first Article; and that no State, without its Consent, shall be deprived of its equal Suffrage in the Senate.

ARTICLE VI.

Debts contracted under the confederation secured.—1. All Debts contracted and Engagements entered into, before the Adoption of this Constitution, shall be as valid against the United States under this Constitution, as under the Confederation.

Constitution, laws and treaties of the United States to be supreme.—2. This Constitution, and the Laws of the United States which shall be made in Pursuance thereof; and all Treaties made, or which shall be made, under the Authority of the United States, shall be the supreme Law of the Land; and the Judges in every State shall be bound thereby, any Thing in the Constitution or Laws of any State to the Contrary notwithstanding.

Who shall take constitutional oaths; no religious test as to official qualifications.—3. The Senators and Representatives before mentioned, and the Members of the several State Legislatures, and all executive and judicial Officers, both of the United States and of the several States, shall be bound by Oath or Affirmation, to support this Constitution; but no religious Test shall ever be required as a Qualification to any office or public Trust under the United States.

ARTICLE VII.

Constitution to be considered adopted when ratified by nine States.—The Ratification of the Conventions of nine States shall be sufficient for the Establishment of this Constitution between the States so ratifying the Same.

Done in Convention by the Unanimous Consent of the States present the Seventeenth Day of September in the Year of our Lord one thousand seven hundred and Eighty seven and of the Independence of the United States of America the Twelfth. In Witness whereof We have hereunto subscribed our Names.

G^o. WASHINGTON
President and Deputy from Virginia

	NEW HAMPSHIRE.	
John Langdon		Nicholas Gilman
	MASSACHUSETTS.	
Nathaniel Gorham		Rufus King
	CONNECTICUT.	
Wm Saml Johnson		Roger Sherman
	NEW YORK.	
Alexander Hamilton		
	NEW JERSEY.	
Wil: Livingston		Wm Patterson
David Brearley		Jona: Dayton
	PENNSYLVANIA.	
B. Franklin		Thomas Mifflin
Robt. Morris		Geo. Clymer
Thos. Fitzsimons		Jared Ingersoll
James Wilson		Gouv Morris
	DELAWARE.	
Geo: Reed		Gunning Bedford Jun
John Dickinson		Richard Bassett
Jaco: Broom		
	MARYLAND.	
James McHenry		Dan: of St. Thos Jenifer
Danl Carroll		
	VIRGINIA.	
John Blair—		James Madison Jr.
	NORTH CAROLINA.	
Wm Blount		Richd Dobbs Spaight
Hu Williamson		
	SOUTH CAROLINA.	
J. Rutledge		Charles Cotesworth Pinckney
Charles Pinckney		Pierce Butler
	GEORGIA.	
William Few		Abr Baldwin
Attest: WILLIAM JACKSON, <i>Secretary.</i>		

AMENDMENTS TO THE CONSTITUTION OF THE UNITED STATES

The following amendments from articles I to X inclusive were proposed at the first session of the first Congress of the United States, which was begun and held at the city of New York on the 4th day of March, 1789, and were adopted by the requisite number of states, as follows: New Jersey, Nov. 20, 1789; Maryland, Dec. 19, 1789; North Carolina, Dec. 22, 1789; South Carolina,

Jan. 19, 1790; New Hampshire, Jan. 25, 1790; Delaware, Jan. 28, 1790; Pennsylvania, March 10, 1790; New York, March 27, 1790; Rhode Island, June 15, 1790; Vermont, Nov. 3, 1791, and Virginia, Dec. 15, 1791.

The following preamble and resolution preceded the original proposition of the amendments, and as they have been supposed by a high equity judge to have an important bearing on the construction of those amendments, they are here inserted. They will be found in the journals of the first session of the first congress.

CONGRESS OF THE UNITED STATES

Begun and held at the city of New York, on Wednesday, the 4th day of March, 1789.

The conventions of a number of the states having, at the time of their adopting the Constitution, expressed a desire, in order to prevent misconstruction or abuse of its powers, that further declaratory and restrictive clauses should be added, and as extending the ground of public confidence in the government will best insure the beneficent ends of its institution:

Resolved, By the Senate and House of Representatives of the United States of America, in congress assembled, two-thirds of both houses concurring, that the following articles be proposed to the legislature of the several states, as amendments to the constitution of the United States; all or any of which articles, when ratified by three-fourths of the said legislatures, to be valid to all intents and purposes, as part of the said constitution, namely:

ARTICLE I.

Freedom of religion, of speech, of the press, and right of petition.—Congress shall make no law respecting an establishment of religion, or prohibiting the free exercise thereof; or abridging the freedom of speech, or of the press; or the right of the people peaceably to assemble, and to petition the Government for a redress of grievances



Laurier Lamontagne



Eda C. Martin

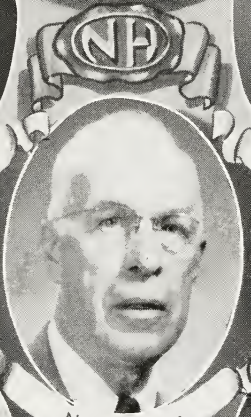

Neil C. Cates



James P. Rogers

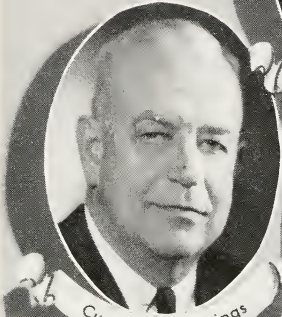

Curtis C. Cummings



Edward J. Bennett



STATE

SENATE

ARTICLE II.

Right of people to bear arms not to be infringed.—A well regulated Militia, being necessary to the security of a free State, the right of the people to keep and bear Arms, shall not be infringed.

ARTICLE III.

Quartering of troops.—No Soldier shall, in time of peace be quartered in any house, without the consent of the Owner, nor in time of war, but in a manner to be prescribed by law.

ARTICLE IV.

Persons and houses to be secure from unreasonable searches and seizures.—The right of the people to be secure in their persons, houses, papers, and effects against unreasonable searches and seizures, shall not be violated, and no Warrants shall issue, but upon probable cause, supported by Oath or affirmation, and particularly describing the place to be searched, and the persons or things to be seized.

ARTICLE V.

Trials for crimes; just compensation for private property taken for public use.—No person shall be held to answer for a capital, or otherwise infamous crime, unless on a presentment or indictment of a Grand Jury, except in cases arising in the land or naval forces, or in the Militia, when in actual service in time of War or public danger; nor shall any person be subject for the same offence to be twice put in jeopardy of life or limb; nor shall be compelled in any criminal case to be a witness against himself, nor be deprived of life, liberty, or property, without due process of law; nor shall private property be taken for public use, without just compensation.

ARTICLE VI.

Civil rights in trials for crime enumerated.—In all criminal prosecutions, the accused shall enjoy the right to a speedy and public trial, by an impartial jury of the State and district wherein the crime shall have been committed, which district shall have been previously ascertained by law, and to be informed of the nature

ARTICLE VI—*Continued.*

and cause of the accusation; to be confronted with the witnesses against him; to have compulsory process for obtaining witnesses in his favor, and to have the Assistance of Counsel for his defence.

ARTICLE VII.

Civil rights in civil suits—In suits at common law, where the value in controversy shall exceed twenty dollars, the right of trial by jury shall be preserved, and no fact tried in a jury, shall be otherwise re-examined in any Court of the United States, than according to the rules of the common law.

ARTICLE VIII.

Excessive bail, fines and punishments prohibited.—Excessive bail shall not be required, nor excessive fines imposed, nor cruel and unusual punishments inflicted.

ARTICLE IX.

Reserved rights of people.—The enumeration in the Constitution, of certain rights, shall not be construed to deny or disparage others retained by the people.

ARTICLE X.

Powers not delegated, reserved to States and people respectively.—The powers not delegated to the United States by the Constitution, nor prohibited by it to the States, are reserved to the States respectively, or to the people.

[The eleventh amendment, which follows, was proposed to the legislatures of the several states by the third Congress on March 5, 1794, and was declared in force January 8, 1798.]

ARTICLE XI.

Judicial power of United States not to extend to suits against a State.—The Judicial power of the United States shall not be construed to extend to any suit in law or equity, commenced or prosecuted against one of the United States by Citizens of another State, or by Citizens or Subjects of any Foreign State.

[The twelfth amendment, which follows, was proposed to the legislatures of the several states by the eighth Congress on December 12, 1803, and was declared in force September 25, 1804.]

ARTICLE XII.

***Present mode of electing President and Vice-President by electors.**—The Electors shall meet in their respective states and vote by ballot for President and Vice-President, one of whom, at least, shall not be an inhabitant of the same state with themselves; they shall name in their ballots the person voted for as President, and in distinct ballots the person voted for as Vice-President, and they shall make distinct lists of all persons voted for as President, and of all persons voted for as Vice-President, and of the number of votes for each, which lists they shall sign and certify, and transmit sealed to the seat of the government of the United States, directed to the President of the Senate;—The President of the Senate shall, in the presence of the Senate and House of Representatives, open all the certificates and the votes shall then be counted;—The person having the greatest number of votes for President, shall be the President, if such number be a majority of the whole number of electors appointed; and if no person have such majority, then from the persons having the highest numbers not exceeding three on the list of those voted for as President, the House of Representatives shall choose immediately, by ballot, the President. But in choosing the President, the votes shall be taken by states, the representation from each State having one vote; a quorum for this purpose shall consist of a member or members from two-thirds of the states, and a majority of all the states shall be necessary to a choice. And if the House of Representatives shall not choose a President whenever the right of choice shall devolve upon them, before the fourth day of March next following, then the Vice-President shall act as President, as in the case of the death or other constitutional disability of the President. The person having the greatest number of votes as Vice-President, shall be the Vice-President, if such number be a majority of the whole number of electors appointed, and if no person have a majority, then from the two highest numbers on the list, the Senate shall choose the Vice-President; a quorum for the purpose shall consist of two-thirds of the whole number of Senators, and a majority of the whole number shall be necessary to a choice. But

* Amended by Article XX, sections 3 and 4, of the amendments to the Constitution.

ARTICLE XII—*Continued*

no person constitutionally ineligible to the office of President shall be eligible to that of Vice-President of the United States.

[The thirteenth amendment, which follows, was proposed to the legislatures of the several states by the thirty-eighth Congress on February 1, 1865, and was declared in force December 18, 1865.]

ARTICLE XIII.

SECTION 1.

Slavery prohibited.—Neither slavery nor involuntary servitude, except as a punishment for crime whereof the party shall have been duly convicted, shall exist within the United States, or any place subject to their jurisdiction.

SECTION 2.

Congress given power to enforce this article.—Congress shall have power to enforce this article by appropriate legislation.

[The fourteenth amendment, which follows, was proposed to the legislatures of the several states by the thirty-ninth Congress on June 16, 1866, and was declared in force July 28, 1868.]

ARTICLE XIV.

SECTION 1.

Citizenship defined; privileges of citizens.—All persons born or naturalized in the United States, and subject to the jurisdiction thereof, are citizens of the United States and of the State wherein they reside. No State shall make or enforce any law which shall abridge the privileges or immunities of citizens of the United States; nor shall any State deprive any person of life, liberty, or property, without due process of law; nor deny to any person within its jurisdiction the equal protection of the laws.

SECTION 2.

Apportionment of Representatives.—Representatives shall be apportioned among the several States according to their respective numbers, counting the whole number of persons in each State, excluding Indians not taxed. But when the right to vote at any election for the choice of electors for President and Vice-President of the United States, Representatives in Congress, the Executive

ARTICLE XIV—*Continued.*

and Judicial officers of a State, or the members of the Legislature thereof, is denied to any of the male inhabitants of such State, being twenty-one years of age, and citizens of the United States, or in any way abridged, except for participation in rebellion, or other crime, the basis of representation therein shall be reduced in the proportion which the number of such male citizens shall bear to the whole number of male citizens twenty-one years of age in such State.

SECTION 3.

Disqualification for office; removal of disability.—No person shall be a Senator or Representative in Congress, or elector of President and Vice-President, or hold any office, civil or military, under the United States, or under any State, who, having previously taken an oath, as a member of Congress, or as an officer of the United States, or as a member of any State legislature, or as an executive or judicial officer of any State, to support the Constitution of the United States, shall have engaged in insurrection or rebellion against the same, or given aid or comfort to the enemies thereof. But Congress may by a vote of two-thirds of each House, remove such disability.

SECTION 4.

Public debt not to be questioned; payment of debts and claims incurred in aid of rebellion forbidden.—The validity of the public debt of the United States, authorized by law, including debts incurred for payment of pensions and bounties for services in suppressing insurrection or rebellion, shall not be questioned. But neither the United States nor any State shall assume or pay any debt or obligation incurred in aid of insurrection or rebellion against the United States, or any claim for the loss or emancipation of any slave; but all such debts, obligations and claims shall be held illegal and void.

SECTION 5.

Congress given power to enforce this article.—The Congress shall have power to enforce, by appropriate legislation, the provisions of this article.

[The fifteenth amendment, which follows, was proposed to the legislatures of the several states by the fortieth Congress on February 27, 1869, and was declared in force March 30, 1870.]

ARTICLE XV.

SECTION 1.

Right of certain citizens to vote established.—The right of citizens of the United States to vote shall not be denied or abridged by the United States or by any State, on account of race, color, or previous condition of servitude.

SECTION 2.

Congress given power to enforce this article.—The Congress shall have power to enforce this article by appropriate legislation.

[The sixteenth amendment, which follows, was proposed to the legislature of the several states by the sixty-first Congress on July 12, 1909, and was declared in force February 25, 1913.]

ARTICLE XVI.

Taxes on incomes; Congress given power to lay and collect.—The Congress shall have power to lay and collect taxes on incomes, from whatever source derived, without apportionment among the several States, and without regard to any census or enumeration.

[The seventeenth amendment, which follows, was proposed to the legislatures of the several states by the sixty-second Congress on May 16, 1912, and was declared in force May 31, 1913.]

ARTICLE XVII.

Election of United States Senators; filling of vacancies; qualification of electors.—1. The Senate of the United States will be composed of two Senators from each State, elected by the people thereof, for six years; and each Senator shall have one vote. The electors in each State shall have the qualifications requisite for electors of the most numerous branch of the State legislatures.

2. When vacancies happen in the representation of any State in the Senate, the executive authority of such State shall issue writs of election to fill such vacancies: Provided, that the legislature of any State may empower the executive thereof to make temporary appointment until the people fill the vacancies by election as the legislature may direct.

ARTICLE XVII—*Continued.*

3. This amendment shall not be so construed as to affect the election or term of any Senator chosen before it becomes valid as part of the Constitution.

[The eighteenth amendment, which follows, was proposed to the legislatures of the several states by the sixty-fifth Congress, and was declared on January 29, 1919, as going into full force and effect on January 16, 1920.]

*ARTICLE XVIII.

Manufacture, sale or transportation of intoxicating liquors, for beverage purposes, prohibited.—1. After one year from the ratification of this article the manufacture, sale, or transportation of intoxicating liquors within, the importation thereof into, or the exportation thereof from the United States and all territory subject to the jurisdiction thereof for beverage purposes is hereby prohibited.

Congress and the several States given concurrent power to pass appropriate legislation to enforce this article.—2. The Congress and the several States shall have concurrent power to enforce this article by appropriate legislation.

Provisions of article to become operative, when adopted by three-fourths of the State.—3. This article shall be inoperative unless it shall have been ratified as an amendment to the Constitution by the legislatures of the several States, as provided in the Constitution within seven years from the date of the submission hereof to the States by the Congress.

[The nineteenth amendment, which follows, was proposed to the legislatures of the several states by the sixty-sixth Congress on May 19, 1919, and declared in force August 26, 1920.]

ARTICLE XIX.

The right of citizens to vote shall not be denied because of sex.—The right of citizens of the United States to vote shall not be denied or abridged by the United States or by any State on account of sex.

Congress shall have power to enforce this article by appropriate legislation.

* Repealed by Article XXI, effective December 5, 1933.

[The twentieth amendment, which follows, was proposed to the legislatures of the states by the seventy-second Congress, Senate Joint Res. 14, passed by the House of Representatives on March 1, 1932; the Senate March 2, 1932; signed by the Speaker of the House March 2, 1932, by the Vice-President of the U. S. and the President of the Senate March 3, 1932. Ratification by the thirty-sixth state occurred January 23, 1933. Sections 1 and 2 of the amendment became effective October 15, 1933.]

ARTICLE XX.

SECTION 1.

Terms of President, Vice-President, Senators and Representatives.—The terms of the President and Vice-President shall end at noon on the 20th day of January, and the terms of Senators and Representatives at noon on the 3d day of January, of the years in which such terms would have ended if this article had not been ratified; and the terms of their successors shall then begin.

SECTION 2.

Time of assembling Congress.—The Congress shall assemble at least once in every year, and such meeting shall begin at noon on the 3d day of January, unless they shall by law appoint a different day.

SECTION 3.

Filling vacancy in office of President.—If, at the time fixed for the beginning of the term of the President, the President elect shall have died, the Vice-President elect shall become President. If a President shall not have been chosen before the time fixed for the beginning of his term, or if the President elect shall have failed to qualify, then the Vice-President elect shall act as President until a President shall have qualified; and the Congress may by law provide for the case wherein neither a President elect nor a Vice-President elect shall have qualified, declaring who shall then act as President, or the manner in which one who is to act shall be selected, and such person shall act accordingly until a President or Vice-President shall have qualified.

SECTION 4.

Power of Congress in Presidential succession.—The Congress may by law provide for the case of the death of any of the persons from whom the House of Representatives may choose a President

ARTICLE XX—*Continued.*

whenever the right of choice shall have devolved upon them, and for the case of the death of any of the persons from whom the Senate may choose a Vice-President whenever the right of choice shall have devolved upon them.

SECTION 5.

Time of taking effect.—Sections 1 and 2 shall take effect on the 15th day of October following the ratification of this article.

SECTION 6.

Ratification.—This article shall be inoperative unless it shall have been ratified as an amendment to the Constitution by the legislatures of three-fourths of the several States within seven years from the date of its submission.

[The twenty-first amendment, which follows, was proposed by the seventy-second Congress, second session beginning December 5, 1932. Senate Joint Resolution 211, passed February 20, 1933, provided for ratification by conventions in three-fourths of the States. The amendment became effective with ratification by Utah, the thirty-sixth state, on December 5, 1933.]

ARTICLE XXI.

SECTION 1.

Repeal of Prohibition Amendment.—The eighteenth article of amendment to the Constitution of the United States is hereby repealed.

SECTION 2.

Transportation of intoxicating Liquors.—The transportation or importation into any State, Territory, or possession of the United States for delivery or use therein of intoxicating liquors, in violation of the laws thereof, is hereby prohibited.

SECTION 3.

Ratification.—This article shall be inoperative unless it shall have been ratified as an amendment to the Constitution by conventions in the several States, as provided in the Constitution, within seven years from the date of the submission hereof to the States by the Congress.

INDEX

TO THE CONSTITUTION OF THE UNITED STATES

	Art.	Sec.	Page
ABSENCE—of members of congress	1	5	18
vice-president	1	3	17
ACCEPTANCE—of office, gifts, etc., from foreign governments	1	9	22
ACCOUNTS—of receipts and expenditures of public money ..	1	9	22
ACCUSATION—to be made known to the accused	6th amend.		33
ACTIONS—cause of, re-examination of	7th amend.		34
ACTS OF STATES—full faith to be given to	4	1	28
proving of, congress to prescribe manner of	4	1	28
ADJOURNMENT OF CONGRESS—power of, by each house dur-			
ing session, restrictions on	1	5	18
president's approval not necessary to	1	7	19
quorum, for want of, by each house from day to day ..	1	5	18
time of, disagreement as to	2	3	26
ADMIRALTY JURISDICTION—in the federal courts	3	2	27
ADMISSION—of new states	4	3	29
ADVICE AND CONSENT OF SENATE—when required	2	2	26
AGE QUALIFICATION—president, for office of	2	1	24
representative, for office	1	2	15
senator, for office of	1	3	17
vice-president, for office of	12th amend.		35
AGREEMENT—between states and with foreign powers	1	10	23
ALIENS—ineligible to office of president	2	1	24
ineligible to office of vice-president	12th amend.		36
naturalization of	1	8	20
ALLIANCE—by states, prohibited	1	10	22
AMBASSADORS—appointment of, by president	2	2	26
cases affecting, judicial power extended to	3	2	27
reception of, by president	2	3	26
AMENDMENTS—Constitution, amendments to	5	1	29
list of	11-21	..	34-41
revenue bills, amendments to, by senate	1	7	19
APPELLATE JURISDICTION—of supreme court	3	2	27
APPOINTMENTS—ambassadors	2	2	26
members of congress, to civil offices	1	6	18
militia officers	1	8	21
office-holders as electors	2	1	23
power of president as to	2	2	26
presidential electors	2	1	23
presidential electors	12th amend.		35
senate, advice and consent of, to	2	2	26
senate, to vacancies in	17th amend.		38

	Art.	Sec.	Page
APPORTIONMENT—of representatives	1	2	15
APPROPRIATIONS—army, limited to two years	1	8	21
necessary to expending money	1	9	22
APPROVAL—by president of acts of congress	1	7	19
ARMIES—appropriation for, limited	1	8	21
commander-in-chief of, president to be	2	2	25
raising and maintenance of, congress to have power as to	1	8	21
rules and regulations for, congress to make	1	8	21
ARMS—rights of the people to bear	2d amend.		33
ARREST—exemption from, privilege of	1	6	18
ARSENALS—power of congress over	1	8	21
ARTS—power of congress to promote	1	8	20
ASSEMBLING—of congress	1	4	17
20th amend.		2	40
people	1st amend		32
ATTAINDER—bills of, not to be passed	1	9	22
bills of, not to be passed by states	1	10	22
for treason, effect of	3	3	28
ATTENDANCE—of members of congress, compelled	1	5	18
AUTHENTICATION—of records, acts and proceedings	4	1	28
AUTHORS—rights of, congress to secure	1	8	20
BAIL—excessive, prohibited	8th amend.		34
BANKRUPTCY—power to establish laws for	1	8	20
BILLS—not returned by president, when become laws	1	7	19
passage of, over president's veto	1	7	19
presentation of, to president	1	7	19
revenue, to originate in house of representatives	1	7	19
signing or disapproval of, by president	1	7	19
BILLS OF ATTAINDER—passage of, prohibited	1	9	22
passage of, by states, prohibited	1	10	23
BILLS OF CREDIT—states not to emit	1	10	22
BORROW MONEY—congress may	1	8	20
BOUNTIES—debt for, not to be questioned	14th amend.		37
BREACH OF PEACE—members of congress may be arrested for	1	6	18
BRIBERY—impeachment for, removal from office on	2	4	26
BUILDINGS—for national purposes, authority over	1	8	21
CAPITAL CRIME—answerable only on indictment, except	5th amend.		33
CAPITATION TAX—amendments not to affect	5	1	29
how laid	1	9	22
CAPTURES—rules for, congress to make	1	8	21
CAUSES—re-examination of	7th amend.		33
trial by jury of, in suits at common law	7th amend.		34
CEDED PROPERTY—authority of congress over	1	8	21
CENSUS—capitation tax, governed by	1	9	22
when to be taken	1	2	15

	Art.	Sec.	Page
CHIEF JUSTICE—to preside on impeachment of president	1	3	17
CITIZENS—Controversies among, judicial power extended to	3	2	27
life, liberty or property, not to deprived of, without due			
process of law	14th amend.	1	36
president must be	2	1	24
privileges and immunities, preserved to	4	2	28
privileges and immunities of, not to be abridged . .	14th amend.	1	36
representative must be	1	2	15
right to vote not to be denied or abridged	15th amend.	1	38
rights of, congress to enforce provisions as to	15th amend.	2	38
senator must be	1	3	17
vice-president must be	12th amend.	1	35
who regarded as	14th amend.	1	36
CIVIL ACTIONS—trial by jury in	7th amend.		34
CIVIL OFFICERS—of U. S., removal of, by impeachment	2	4	26
CLEARANCE—of vessels in interstate commerce, not required	1	9	22
COIN—counterfeiting of, power of congress over	1	8	20
gold and silver, only lawful tender	1	10	23
COINING MONEY—power of congress as to	1	8	20
state prohibited from	1	10	22
COMMANDER-IN-CHIEF—of army and navy	2	2	25
COMMERCE—congress to regulate	1	8	20
duty on tonnage, states not to lay without consent	1	10	23
imposts or duties, states not to lay without consent	1	10	23
interstate, vessels in, not required to clear	1	9	22
regulations of, not to give preference to ports of states	1	9	22
COMMISSIONS—to fill vacancies, president may grant	2	2	26
COMMON DEFENSE—congress to provide for	1	8	20
COMPENSATION—judges of	3	1	27
president, of	2	1	25
private property, not to be taken without	5th amend.		33
senators and representatives, of	1	6	18
COMPULSORY PROCESS—accused to have, in criminal			
proceedings	6th amend.		33
CONFEDERATION—debts of original, valid against U. S.	6	1	30
state not to enter into	1	10	22
CONGRESS—adjournment of, disagreement as to time of	2	3	26
president's approval not necessary to	1	7	19
quorum, for want of, by either house	1	5	18
restriction on powers of, by either house	1	5	18
armies, to raise and support	1	8	21
arts, to promote progress of useful	1	8	20
bail, excessive, not to require	8th amend.		34
bankrupt laws, to establish	1	8	20
bill of attainder, not to pass	1	9	22

CONGRESS— <i>Continued</i>	Art.	Sec.	Page
bills, passage, manner of	1	7	19
passage of, over president's veto	1	7	19
revenue, where to originate	1	7	19
captures on land and water, to make rules concerning	1	8	21
ceded district, to exercise jurisdiction over	1	8	21
citizens, privileges and immunities of, not to abridge ..	4	2	28
citizens, right of, to vote, not to impair	15th amend.	1	38
rights of, to protect and enforce	15th amend.	2	38
commerce, to regulate	1	8	20
constitution, to propose amendments to	5	1	29
counterfeiting, to provide punishment for	1	8	20
courts, inferior, to constitute	1	8	20
inferior to supreme court, to establish	3	1	27
crime, rights of parties accused of, not to abridge ...	6th amend.		33
debts of United States, to pay	1	8	20
electors, presidential, may determine time of choosing ..	2	1	23
enumeration, to direct taking of	1	2	15
exports from a state, to lay no tax or duty on	1	9	22
felonies, to define and punish	1	8	20
forces, land and naval, to make rules for government of ..	1	8	21
freedom of speech or press, laws abridging, not to make ..	1st amend.		32
gifts, etc., from other nations, consent of, to receive ..	1	9	22
<i>habeas corpus</i> , suspension of writ of, powers of, as to, restricted	1	9	22
imposts, consent of, for States to lay	1	10	23
income tax, power to lay and collect	16th amend.		38
journals, each house to keep, etc.	1	5	18
judges, compensation or term of office of, not to limit ..	3	1	27
laws, <i>ex post facto</i> , not to pass	1	9	22
necessary, to carry powers into execution, to make ..	1	8	21
legislative powers vested in	1	1	15
letters of marque and reprisal, to grant	1	8	21
meeting of	1	4	17
	20th amend.	2	40
members of, absence of	1	5	18
arrest, privileged from	1	6	18
compensation of	1	6	18
disorderly behavior of	1	5	18
election of	1	4	17
expulsion of	1	5	18
ineligibility of, to hold other offices	1	6	18
qualifications of, each house to judge	1	5	18
members of, U. S. officials ineligible for	1	6	19
militia, calling forth, to provide for	1	8	21
organizing, arming, etc., to provide for	1	8	21

	Art.	Sec.	Page
CONGRESS—Continued			
money, to borrow, on credit of United States	1	8	20
to coin and regulate value of	1	8	20
naturalization laws, to establish	1	8	20
navy, to provide and maintain	1	8	21
new states, may admit	4	3	29
nobility, title of, not to grant	1	9	22
offenses against law of nations, to punish	1	8	20
office, disability for, may remove	14th amend.	3	37
people, personal rights of, not to infringe	5th amend.		33
right of, as to security of persons, not to infringe	4th amend.		33
to bear arms, not to be infringed	2d amend.		33
persons, migration or importation of, powers of, as to	1	9	21
petition, laws abridging right of, not to make	1st amend.		32
piracies, to define and punish	1	8	20
ports, to give no preference to, of one state over another	1	9	22
post-offices and roads, to establish	1	8	20
records, etc., to provide manner of proving	4	1	28
religion, laws as to establishment of, not to make	1st amend.		32
rules of proceedings, each house may determine	1	5	18
science, to promote progress of	1	8	20
senate and house of representatives, to constitute	1	1	15
soldiers, not to quarter, except, etc.	3d amend.		33
state imposts and duties, to revise and control	1	10	23
inspection laws, to revise and control	1	10	23
states, admission of new, into union, by	4	3	29
agreements or compacts between, not to be made, without consent of	1	10	23
formation of, by junction of, etc., consent of, for	4	3	29
taxes and imposts, to lay and collect	1	8	20
taxes, capitation or direct, not to lay, unless, etc.	1	9	22
territories, to govern	4	3	29
territory purchased for forts, etc., jurisdiction over	1	8	21
tonnage, duty on, consent of, for states to lay	1	10	23
treason, may declare punishment for	3	3	28
trial by jury, to preserve right of	7th amend.		34
vessels, to give no preference to, of one state over another	1	9	22
war, consent of, for states to engage in	1	10	23
to declare	1	8	21
CONSTITUTION—amendments to, how proposed, etc.			
laws to carry out, congress to make	5	1	29
oath to support	1	8	21
oath to support	2	1	25
object of	Preamble		15
powers not delegated by, etc., reserved	10th amend.		34
supreme law of the land, to be	6	2	30
CONSULS—appointment of, by president			
cases affecting, judicial power extended to	2	2	26
cases affecting, judicial power extended to	3	2	27

	Art.	Sec.	Page
CONTRACTS—laws impairing obligations of, states not to pass	1	10	23
CONVENTIONS—for proposing amendments, how called	5	1	29
CONVICTION—for treason	3	3	28
on impeachment	1	3	17
COPYRIGHTS—congress may provide for	1	8	20
COUNSEL—party accused to have the right of	6th amend.		34
COUNTERFEITING—congress to provide punishment for	1	8	20
COURTS—inferior, congress may establish	3	1	27
judges of, term and compensation of	3	1	27
judicial power, vested in	3	1	27
trial by jury in	7th amend.		34
CREDIT—given to public acts and records	4	1	28
bills of, states not to emit	1	10	22
CRIMES—parties accused of, rights of	5th amend.		33
removal from office for, by impeachment	2	4	26
trial for, except in impeachments, to be by jury	3	2	27
mode of, regulated	6th amend.		33
place of	3	2	27
CRUEL OR UNUSUAL PUNISHMENTS—prohibited	8th amend.		34
DEBT OF UNITED STATES—payment of, by congress	1	8	20
validity of, not to be questioned	14th amend.	4	37
DEBTS—incurred in aid of insurrection, repudiated	14th amend.	4	37
incurred in aid of insurrection, illegal and void	14th amend.	4	37
under prior confederation, assumed	6	1	30
DEFENSE—common, constitution adopted to insure	Preamble		15
congress to provide for	1	8	20
right of accused to, in criminal proceedings	6th amend.		34
DEPARTMENTS—inferior officers in, appointments of	2	2	26
opinions from, president may require	2	2	25
power of congress over	1	8	21
DIRECT ELECTION OF SENATORS	17th amend.		38
DIRECT TAXES—apportionment of	1	2	15
when and how laid	1	9	22
DISABILITY—president, provisions in case of, as to	2	1	25
rebellion, by engagement in	14th amend.	3	37
removal of, by congress	14th amend.	3	37
DISCOVERIES—rights to inventors for, congress to secure	1	8	20
DISORDERLY BEHAVIOR—in congress, each house may publish			
for	1	5	18
DISQUALIFICATIONS—elector of president, for office of	2	1	23
impeachment on, judgment in case of	1	3	17
rebellion, by engaging in	14th amend.	3	37
senators and representatives, for other office	1	6	18
U. S. officials for members of either house	1	6	19
DISTRICT—for seat of government, exclusive legislation over	1	8	21
in which crimes are to be tried	6th amend.		33

	Art.	Sec.	Page
DOCKYARDS—power of congress over	1	8	21
DOMESTIC VIOLENCE—protection of states against	4	4	29
DUTIES—congress may impose	1	8	20
exports from states, not to be laid on	1	9	22
laid by states, net produce of, to be for use of U. S. ..	1	10	23
states not to lay, on imports or exports, without consent	1	10	23
tonnage, states not to lay on, without consent	1	10	23
uniform, to be	1	8	20
vessels, clearing in one state, not to pay, in another ..	1	9	22
ELECTION—of members of congress, each house judge of	1	5	18
president and vice-president	2	1	23
how conducted	12th amend.		35
representatives	1	2	15
representatives	1	4	17
senators	1	3	16
direct election of	17th amend.		38
senators	1	4	17
ELECTIVE FRANCHISE—right of citizen to vote, not to be			
denied, etc.	15th amend.	1	38
right of citizen to vote denied by state, effect of, on			
apportionment	14th amend.	2	36
ELECTORS OF REPRESENTATIVES—qualifications of	1	2	15
ELECTORS, PRESIDENTIAL—apPOINTment of, by states	2	1	23
choosing of, time of, congress may determine	2	1	23
disqualifications for office of	2	1	23
qualifications for office of	14th amend.	3	37
lists to be made and certified by	12th amend.		35
meeting and proceedings of	12th amend.		35
voting by, time for, congress may determine	2	1	24
to be by ballot	12th amend.		35
ELIGIBILITY—elector, to office of	2	1	23
president, to office of	2	1	24
representative, to office of	1	2	15
senator, to office of	1	3	17
vice president, to office of	12th amend.		36
EMANCIPATION OF SLAVES—claims for loss by, illegal and			
void	14th amend.	4	36
slavery prohibited	13th amend.	1	36
EMOLUMENTS—official not to accept, without consent	1	9	22
ENUMERATION OF INHABITANTS—when to be made	1	2	15
representation based upon	1	2	15
EQUAL PROTECTION OF THE LAWS—no state shall deny	14th amend.	1	36
EQUAL SUFFRAGE IN SENATE—secured to state	5	1	30
EQUITY CASES—judicial power extended to	3	2	27
judicial power extended to, limited	11th amend.		34
EXCESSIVE BAIL—not to be required	8th amend.		34



James C. Cleveland

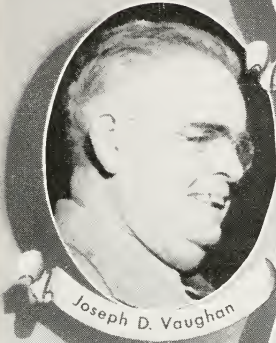

Joseph D. Vaughan

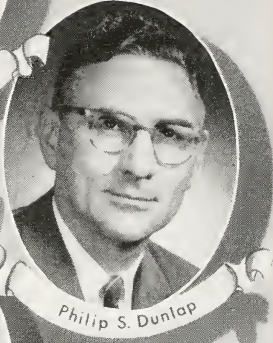

Philip S. Dunlap

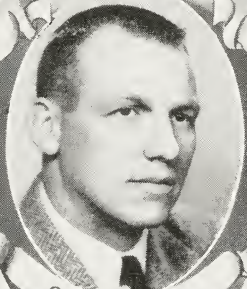

Charles C. Eaton

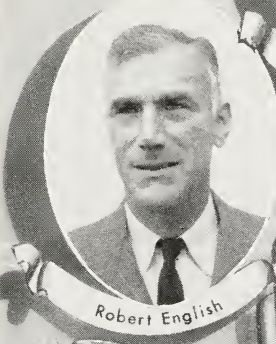

Robert English



Nelle L. Holmes



STATE

SENATE

	Art.	Sec.	Page
EXCISE—power of congress to lay and collect	1	8	20
uniform, excise to be	1	8	20
EXECUTIVE OFFICERS—oath, to be bound by	6	3	30
opinion of, president may require	2	2	25
president, oath to be taken by	2	1	25
EXECUTIVE POWER—vested in president	2	1	23
EXPENDITURES—of money to be published	1	9	22
EXPORTS—duty on, from states, congress not to lay	1	9	22
duty on, laid by states, to be for use of United States	1	10	23
duty on, states not to impose, without consent	1	10	23
EX POST FACTO LAWS—congress not to pass	1	9	22
states not to pass	1	10	23
EXPULSION OF MEMBER—by concurrence of two-thirds	1	5	18
FAITH AND CREDIT—to acts, records, etc., of states	4	1	28
FELONIES—arrest for, members of congress not privileged from	1	6	18
on high seas, congress power to punish	1	8	20
persons accused of, fleeing from justice, provisions as to	4	2	28
FINES—excessive, not to be imposed	8th amend.		34
FOREIGN CITIZENS—judicial power, subject to	3	2	27
naturalization of	1	8	20
FOREIGN COIN—value of, congress may regulate	1	8	20
FOREIGN NATIONS—commerce with, congress to regulate	1	8	20
gifts, etc., from, not to be received without consent	1	9	22
FOREIGN POWERS—compact with, states prohibited entering	1	10	23
into			
FORFEITURE—attainder of treason not to work, except during	3	3	28
life			
FORTS—power of congress over	1	8	21
FREEDOM—of speech and press guaranteed	1st amend.		32
FUGITIVES—from justice to be delivered up	4	2	28
from service or labor to be delivered up	4	2	28
GIFTS—acceptance of, from foreign governments	1	9	22
GENERAL WELFARE—congress to provide for	1	8	20
constitution, purpose of, to secure	Preamble		15
GOLD AND SILVER COIN—tender in payment, restriction on	1	10	23
states as to			
GOOD BEHAVIOR—term of judicial officers	3	1	27
GOVERNMENT—republican form of, guaranteed to states	4	4	29
seat of, legislative power of congress over	1	8	21
GRAND JURY—indictments by	5th amend.		33
presentments of crimes to be tried on, except, etc.	5th amend.		33
GRANT—of letters of marque and reprisal, by congress	1	8	21
of letters of marque and reprisal, by states, prohibited	1	10	22
of titles of nobility, prohibited	1	9	22
of titles of nobility, prohibited	1	10	23

	Art.	Sec.	Page
GRIEVANCES—right of petition for redress of	1st amend.		32
GUARANTEE—of republican form of government to state	4	4	29
HABEAS CORPUS—writ of, suspension of	1	9	22
HEADS OF DEPARTMENTS—appointment of officers by	2	2	26
opinions from, president may require	2	2	25
HOUSE OF REPRESENTATIVES:			
adjournment of, from day to day	1	5	18
restriction on power of	1	5	18
bills, reconsideration of, by	1	7	19
bills, revenue, to originate in	1	7	19
disorderly behavior, may punish members for	1	5	18
elections, returns, etc., of members, to judge of	1	5	18
impeachment, to have sole power of	1	2	16
journal, to keep and publish	1	5	16
members of, chosen every second year	1	2	15
compensation of	1	6	18
disability of certain members of	14th amend.	3	37
disorderly behavior, may be punished for	1	5	18
elections for, manner of holding, etc.	1	4	17
elections, returns, etc., of, to judge of	1	5	18
electors of, qualifications of	1	2	15
members of, expulsion of	1	5	18
ineligibility of, to other offices	1	6	18
qualifications of	1	2	15
United States officials, not eligible for	1	6	19
yeas and nays of, when entered on journal	1	5	18
officers of, to choose	1	2	16
orders, resolutions, etc., of, to be presented to president	1	7	19
president, when and how to choose	12th amend.		35
quorum of	1	5	18
revenue bills, to originate in	1	7	19
rules of proceedings, may determine	1	5	18
speaker of, to choose	1	2	16
vacancies in, writ of election to fill	1	2	16
votes for president and vice-president, to be counted in			
presence of	12th amend.		35
<i>see also</i> Representatives.			
IMMUNITIES—citizens entitled to	4	2	28
laws abridging, to citizens, prohibited	14th amend.	1	36
IMPEACHMENT—cases of, not to be tried by jury	3	2	27
chief justice, when to preside at	1	3	17
house, to have sole power of	1	2	16
judgment on conviction of, extent of	1	3	17
removal from office on	2	4	26
senate, sole power to try	1	3	17

	Art.	Sec.	Page
IMPORTATION OF PERSONS — powers of congress as to, restricted	1	9	21
tax or duty may be imposed on	1	9	22
IMPORTS—imposts or duties on, laid by states, revision of	1	10	23
IMPOSTS—congress to lay	1	8	20
laid by states, for use of treasury	1	10	23
states not to lay, without consent	1	10	23
uniform, to be	1	8	20
INCOME TAX—power to lay and collect	16th amend.		38
INDIANS—commerce with, congress to regulate	1	8	20
excluded from representation	1	2	15
INDICTMENT—when necessary	5th amend.		33
INFERIOR COURTS—congress power to establish	1	8	20
judges of, term and compensation of	3	1	27
judicial power vested in	3	1	27
INFERIOR OFFICERS—congress may invest appointment of ...	2	2	26
INHABITANTS OF UNITED STATES—president and vice-president must be	2	1	24
representative must be	1	2	15
senator must be	1	3	17
INSPECTION LAWS—imposed by states, subject to revision ..	1	10	23
INSURRECTIONS—debts contracted in aid of, void	14th amend.	4	37
disabilities from, congress may remove	14th amend.	3	37
participants in, disqualified for office	14th amend.	3	37
suppression of, congress to provide for	1	8	21
INTOXICATING LIQUORS—prohibited	18th amend.		39
repeal of prohibition	21st amend.		41
INVASION— <i>habeas corpus</i> , suspension of, in case of	1	9	22
militia to repel, congress may call out	1	8	21
states to be protected from	4	4	29
INVENTORS—rights to, congress to pass laws to secure	1	8	20
INVOLUNTARY SERVITUDE — abolition of, except for crime 13th amend.	1		36
provision as to, power of congress to enforce ... 13th amend.	2		36
JEOPARDY OF LIFE AND LIMB—persons not to be twice subject to	5th amend.		33
JOURNAL OF PROCEEDINGS—each house to keep, etc.	1	5	18
JUDGES—appointment of	2	2	26
bound by constitution, laws and treaties	6	2	30
compensation of	3	1	27
oath, to be bound by	6	3	30
tenure of office of	3	1	27
JUDGMENT—in impeachment cases, extent of	1	3	17
JUDICIAL OFFICERS—to be bound by oath	6	3	30
JUDICIAL POWER—extended to certain cases, etc.	3	2	27
limited	11th amend.		34
vested in supreme and inferior courts	3	1	27

	Art.	Sec.	Page
JUDICIAL PROCEEDINGS—of states, full faith to be given to ..	4	1	28
JURISDICTION—of supreme court, appellate and original	3	2	27
JURY—facts tried by, re-examination of	7th amend.		34
speedy and public trial by, accused to have	6th amend.		33
suits at common law, right of trial by, in	7th amend.		34
trial of crimes to be by, except on impeachments	3	2	27
JUST COMPENSATION—property for public use not to be taken without	5th amend.		33
JUSTICE—fugitives from, to be delivered up	4	2	28
purpose of constitution, to establish	Preamble		15
LABOR—fugitives from, to be delivered up	4	2	28
LAME DUCK AMENDMENT	20th amend.		40
LAND—ceded to or purchased by United States	1	8	21
grants of, by states	3	2	27
LAND AND NAVAL FORCES—congress to govern and regulate ..	1	8	21
LAW AND EQUITY—cases in, judicial power extended to	3	2	27
cases in, judicial power limited	11th amend.		34
LAW OF NATIONS—offenses against, punishment for	1	8	20
LAW OF THE LAND—constitution, laws and treaties constitute judges in states bound by	6	2	20
judges in states bound by	6	2	30
LAWS—congress, power of, to make	1	8	21
contracts, impairing obligations of, states not to pass ..	1	10	23
equal protection of, persons not to be denied	14th amend.	1	36
<i>ex post facto</i> , congress not to pass	1	9	22
states not to pass	1	10	23
state, subordinate to constitution, etc.	6	2	30
when subject to control of congress	1	10	23
United States, cases arising under, judicial power ex- tended to	3	2	27
president to see faithful execution of	2	3	26
LEGAL TENDER—inhibition as to states making	1	10	23
LEGISLATION—exclusive over District of Columbia	1	8	21
exclusive over places purchased for forts, etc.	1	8	21
fifteenth amendment, congress to enforce by	15th amend.	2	38
fourteenth amendment, congress to enforce by	14th amend.	5	37
power of, vested in congress	1	1	15
thirteenth amendment, congress to enforce by	13th amend.	2	36
LEGISLATIVE POWERS OF UNITED STATES—vested in congress	1	1	15
LEGISLATURES OF STATES — amendments to constitution, to act on	5	1	29
elections, times, places, etc., of holding, to prescribe	1	4	17
electors, appointment of, may direct	2	1	23
lands, cession of, by	1	8	21
members of, to take oath	6	3	30
new states, consent of, for forming	4	3	29

	Art.	Sec.	Page
LETTERS OF MARQUE AND REPRISAL—congress may grant	1	8	21
states prohibited from granting	1	10	22
LIBERTY—constitution, purpose of, to secure	Preamble		15
person cannot be deprived of, without, etc.	5th amend.		33
state cannot deprive persons of	14th amend.		1 36
LIFE—persons not to be deprived of, without, etc.	5th amend.		33
persons not to be twice put in jeopardy of	5th amend.		33
restrictions on power of state as to life of persons	14th amend.		1 36
LISTS—of electoral votes to be made	12th amend.		35
LOSS OF SLAVE—claim for, illegal and void	14th amend.		4 37
MAGAZINES—exclusive power over	1	8	21
MAJORITY—of each house to constitute a quorum	1	5	18
of electoral votes	12th amend.		35
of senators to choice of vice-president	12th amend.		35
of state vote to choice of president	12th amend.		35
smaller number than, may adjourn	1	5	18
smaller number than, may compel attendance	1	5	18
MARITIME JURISDICTION—vested in court	3	2	27
MARQUE AND REPRISAL—congress may grant letters of	1	8	21
state prohibited from granting letters of	1	10	22
MEASURES AND WEIGHTS—congress to fix standard of	1	8	20
MEETING OF CONGRESS—at least once a year	1	4	17
MIGRATION—power of congress as to, limited	1	9	21
MILITIA—calling forth of	1	8	21
commander of, president to be	2	2	25
organizing and disciplining	1	8	21
right of States to maintain	2d amend.		33
MINISTERS—appointment of	2	2	26
jurisdiction of courts over	3	2	27
reception of	2	3	26
MISDEMEANORS—trial of officers for	2	4	26
MONEY—appropriations of	1	9	22
power to borrow	1	8	20
power to coin and regulate value of	1	8	20
receipts and expenditures of, to be published	1	9	22
states not to coin gold or silver	1	10	22
states not to make other than coin legal tender	1	10	23
NATIONS—commerce with, power to regulate	1	8	20
law of, offenses against, power to punish	1	8	20
NATURALIZATION—citizens by, to be citizens of United States	14th amend.		1 36
and states where they reside	14th amend.		1 36
uniform rule of, congress to establish	1	8	21
NAVAL FORCES—rules and regulations for	1	8	21
NAVY—commander of, president to be	2	2	25
congress to provide and maintain	1	8	21

	Art.	Sec.	Page
NEW STATES—admission of	4	3	29
formation of, restrictions on	4	3	29
NOBILITY—titles of, states not to grant	1	10	23
titles of, United States not to grant	1	9	22
NOMINATIONS—to office, by president	2	2	26
OATH OF OFFICE—of president	2	1	25
what officers to take	6	3	30
OATH OR AFFIRMATION—constitution, to support	6	3	30
officers bound by	6	3	30
warrants to be supported by	4th amend.		33
OBLIGATIONS—existing, ratified	6	1	20
incurred in rebellion, void	14th amend.	4	37
OBLIGATIONS OF CONTRACT—laws impairing, states not to pass	1	10	23
OFFENCES—against law of nations, power of congress to			
punish	1	8	20
persons not to be put twice in jeopardy for	5th amend.		33
reprieves or pardons for, president may grant	2	2	25
OFFICE—acceptance of, from foreign governments	1	9	22
holders of, not to accept presents, etc., from foreign			
kings, etc.	1	9	22
oath of	6	3	30
qualifications for, religious test not required as	6	3	30
removal from, on impeachment	2	4	26
senators and representatives, ineligibility of, for other	1	6	18
United States officials, ineligible to certain	1	6	19
vacancies in, when president may fill	2	2	26
OFFICERS—commissions for	2	3	26
executive, opinions of, president may require	2	2	25
house to choose	1	2	16
inferior, congress may vest appointment of	2	2	26
militia, appointment of	1	8	21
oath, to be bound by	6	3	30
removal of, on impeachment	2	4	26
senate to choose	1	3	17
United States, appointment of	2	2	26
disqualified for certain offices	1	6	19
OPINIONS—of departments, when given	2	2	25
ORDERS, ETC.—to be presented to president	1	7	19
ORGANIZING MILITIA—congress to provide for	1	8	21
ORIGINAL JURISDICTION—of supreme court	3	2	27
OVERT ACT—necessary to treason	3	3	28
PAPERS—security of, from unreasonable searchers	4th amend.		33
PARDONS—president may grant, except, etc.	2	2	25
PATENT-RIGHTS—law securing, congress may pass	1	8	20

	Art.	Sec.	Page
PAYMENT—of pensions, not to be questioned	14th amend.	4	37
of public debt, not to be questioned	14th amend.	4	37
PENALTIES—of absentees in congress	1	5	18
PENSIONS AND BOUNTIES—debts for, not to be questioned			
14th amend.	4		37
PEOPLE—arms, right to bear not to be infringed	2d amend.		13
constitution formed by	Preamble		15
rights, enumerated in, how construed	9th amend.		34
enumeration of	1	2	15
government, may petition	1st amend.		32
peaceable assemblages of	1st amend.		32
person and property, to be secured in	4th amend.		33
petitions for redress of grievances, may make	1st amend.		32
powers reserved to	10th amend.		34
representatives, to choose	1	2	15
searches and seizures, secure from	4th amend.		33
senators, to choose	17th amend.		38
PETITION FOR REDRESS—right to, not to be abridged	1st amend.		32
PIRACIES—congress may define and punish	1	8	20
PORTS—preference not to be given to	1	9	22
vessels clearing from, not to pay duties	1	9	22
POST-OFFICES AND POST-ROADS—congress to establish	1	8	20
POWERS—not delegated, reserved to people	10th amend.		34
POWERS OF CONGRESS, <i>see</i> Congress.			
POWERS OF GOVERNMENT—enumeration of, not to deny nor			
disparage others retained	9th amend.		34
laws to carry into execution, congress to make	1	8	21
not delegated or prohibited to states, reserved	10th amend.		34
POWERS OF STATE, <i>see</i> State.			
PREFERENCE—of ports, prohibited	1	9	22
PRESENTMENT OR INDICTMENT—when necessary	5th amend.		33
PRESENTS—from foreign potentates, not to be accepted ...	1	9	22
PRESIDENT—ambassadors and ministers, foreign, to receive	2	3	26
ambassadors and ministers, may appoint	2	2	26
bills approved of, by	1	7	19
may veto	1	7	19
commander-in-chief of army, navy, etc.	2	2	25
compensation of	2	1	25
congress, when may adjourn	2	3	26
disability of, who to act as, in case of	2	1	25
election of	12th amend.		35
election of	2	1	23
electors of, how appointed	2	1	23
eligibility for office of	2	1	24
executive power vested in	2	1	23
impeachment of	2	4	26
impeachment of, trial of	1	3	17

	Art.	Sec.	Page
<i>PRESIDENT—Continued</i>			
laws, to see to faithful execution of	2	3	26
messages of	2	3	26
oath of office, to take	2	1	25
officers, may appoint, with consent	2	2	26
to commission	2	2	25
opinions, may require	2	2	25
orders, resolutions or votes, when presented to	1	7	19
removal of, on conviction or impeachment	2	4	26
reprieves or pardons, may grant, except, etc.	2	2	25
sessions, of either or both houses, may convene extra ..	2	3	26
term of office of	2	1	23
term of office begins	20th amend.	1	40
treaties, may make, with consent	2	2	26
vacancies, may fill	2	2	26
<i>PRESIDENT AND VICE-PRESIDENT—choosing of, manner of</i> ..	2	1	23
choosing of, manner of	12th amend.		35
electors of, meetings and proceedings of	12th amend.		35
electors of, who disqualified for	2	1	23
<i>PRESIDENT OF SENATE—duty of, on return of votes of presi-</i>			
dential electors	12th amend.		35
<i>pro tempore</i> , when may choose	1	3	17
vice-president to be	1	3	17
<i>PRESS—freedom of, not to be abridged</i>	1st amend.		32
<i>PRIVATE PROPERTY—not to be taken without compensation</i> ..	5th amend.		33
<i>PRIVILEGES—citizens entitled to</i>	4	2	28
<i>habeas corpus</i> , to writ of, not to be suspended	1	9	22
laws abridging, to citizens prohibited	14th amend.	1	36
<i>PRIZES—rules concerning, congress may make</i>	1	8	21
<i>PROCEEDINGS—journal of, congress to keep, etc.</i>	1	5	18
judicial, full faith to	4	1	28
<i>PROCESS OF LAW—persons not to be deprived of life, etc.,</i>			
without	5th amend.		33
persons not to be deprived of life, etc., without ..	14th amend.	1	36
<i>PROHIBITION</i>	18th amend.		39
repeal	21st amend.		41
<i>PROPERTY—citizens, secure from seizure</i>	4th amend.		33
parties not to be deprived of, without, etc.	5th amend.		33
parties not to be deprived of, without, etc.	14th amend.	1	36
private, compensation for, when taken for public use	5th amend.		33
United States, under control of congress	4	3	29
<i>PROSECUTIONS—criminal, right of accused in</i>	6th amend.		33
<i>PROTECTION—against invasion and from domestic violence</i> ..	4	4	29
of life, liberty and property of persons	5th amend.		33
of the laws, not to be denied to persons	14th amend.	1	36
<i>PUBLIC—acts, full faith to be given to</i>	4	1	28
debt, payment of, not to be questioned	14th amend.	4	37

PUBLIC— <i>Continued</i>	Art.	Sec.	Page
ministers, powers of president to appoint	2	2	26
moneys, statements of, to be published	1	9	22
trust, religious test not required for office of	6	3	30
use, property not to be taken for, without compensation	5th amend.		33
PUBLICATION—of journals of congress	1	5	18
of receipts and expenditures	1	9	22
PUNISHMENT—counterfeiting, punishment provided for	1	8	20
cruel and unusual prohibited	8th amend.		34
impeachments, parties convicted on, subject to	1	3	17
members of congress, congress may punish	1	5	18
treason, congress to declare punishment for	3	3	28
QUALIFICATION FOR OFFICE—each house to be judge of	1	5	13
electors of president and vice-president	2	1	23
electors of representatives	1	2	15
president	2	1	24
religious test not to be required as	6	3	30
representatives	1	2	15
senators	1	3	17
vice-president	12th amend.		35
QUARTERING SOLDIERS—in time of peace and war	3d amend.		33
QUORUM—majority of each house constitutes	1	5	18
president, for choice of	12th amend.		35
vice-president, to elect, by senate	12th amend.		35
when not necessary	1	5	18
RACE OR COLOR—right of citizens not to be denied on			
account of	15th amend.	1	38
RATIFICATION—of amendments	5	1	29
of constitution	7	1	30
REBELLION—debts incurred in aid of, illegal and void	14th amend.	4	37
debts incurred to suppress, not to be questioned	14th amend.	4	37
participants in, disabled from holding office	14th amend.	3	37
writs of <i>habeas corpus</i> , suspension of, during	1	9	22
RECEIPTS AND EXPENDITURES—of public money, to be published	1	9	22
RECESS OF SENATE—vacancies in office during, how filled	2	2	26
RECONSIDERATION—of bills returned by president	1	7	19
RECORDS OF STATE—full faith and credit to be given to	4	1	28
REDRESS OF GRIEVANCES—right to petition for, not to be abridged	1st amend.		32
REGULATIONS—for election of senators and representatives ..	1	4	17
RELIGION—establishment of, congress to make no laws as to	1st amend.		32
RELIGIOUS TESTS—never to be required, as qualification for office	6	3	30
REMOVAL FROM OFFICE—on impeachment, etc.	2	4	26
REPEAL—of prohibition amendment	21st amend.		41

	Art.	Sec.	Page
REPRESENTATION—apportionment of	1	2	15
basis of, when to be reduced	14th amend.	2	36
vacancies in, writs of election to fill	1	2	16
REPRESENTATIVES—absence of	1	5	18
apportionment of	1	2	15
apportionment of	14th amend.	2	36
arrest, privileged from	1	6	18
compensation of	1	6	18
disorderly behavior, may be punished for	1	5	18
election of	1	4	17
election of, to fill vacancies	1	2	16
electors of, qualifications of	1	2	15
house of, branch of congress	1	1	15
impeachment, to have sole power of	1	2	16
ineligibility of, to office of elector	2	1	23
to other office	1	6	18
oath, to take	6	3	30
office of, disqualification of certain persons to	14th amend.	3	37
United States officials ineligible to	1	6	19
vacancies in	1	2	16
powers of	1	5	18
qualifications of	1	2	15
speakers and officers, to choose	1	2	16
speech or debate, not to be questioned for	1	6	18
term of office of	1	2	15
term of office Legins	20th amend.	1	40
<i>See also</i> House of Representatives and Congress.			
REPRIEVES—president may grant, except	2	2	25
REPRISAL—letters of, congress may grant	1	8	21
letters of, states not to grant	1	10	22
REPUBLICAN FORM OF GOVERNMENT—guaranteed to states ...	4	4	29
RESERVED POWER—of states and people	10th amend.		34
RESERVED RIGHTS—enumeration of rights not to deny or disparage others retained	9th amend.		34
power not delegated to United States nor prohibited to states	10th amend.		34
RESIGNATIONS—president and vice president, of	2	1	25
senators, of	1	3	16
REVENUE—bills, to originate in house	1	7	19
regulation of, preference not to be given ports	1	9	22
RIGHT OF PETITION—not to be abridged	1st amend.		32
RIGHT TO BEAR ARMS—not to be infringed	2d amend.		33
RIGHTS ENUMERATED—not delegated to United States or prohibited by states, reserved	10th amend.		34
not to deny or disparage other, retained	9th amend.		34
RIGHTS OF CITIZENS—protection of	5th amend.		33
protection of, by congress	15th amend.	2	38

	Art.	Sec.	Page
<i>RIGHTS OF CITIZENS—Continued</i>			
states not to abridge	14th amend.	1	36
voting, not to be denied or abridged in	15th amend.	1	38
<i>RIGHTS OF PEOPLE—</i> not disparaged by enumeration of rights	9th amend.		34
<i>ROADS—</i> congress may establish	1	8	20
<i>RULES—</i> captures on land and water, concerning	1	8	21
common-law rules, re-examination of facts by	7th amend.		34
land and naval forces, for government of	1	8	21
<i>RULES OF PROCEEDINGS—</i> each house may determine	1	5	18
<i>SCIENCE AND ARTS—</i> progress of, congress may promote	1	8	20
<i>SEARCHES AND SEIZURES—</i> security of people against	4th amend.		33
<i>SEAT OF GOVERNMENT—</i> exclusive jurisdiction over	1	8	21
<i>SECURITIES—</i> counterfeiting, punishment for	1	8	20
<i>SEIZURES—</i> protection from	4th amend.		33
<i>SENATE—</i> adjournment of, for want of quorum	1	5	18
adjournment of, restriction on power of	1	5	18
appointments, advice and consent of, to	2	2	26
convening of, by president	2	3	26
equal suffrage in	5	1	30
impeachment, to try	1	3	17
journal of proceedings, to keep, etc.	1	5	18
members of, to judge of election, etc., of	1	5	18
part of congress	1	1	15
president of	1	3	17
revenue bills, may propose amendments to	1	7	19
rules of proceedings, may determine	1	5	18
senators, two from each state to compose	1	3	16
treaties, advice and consent of, to	2	2	26
vacancies in, filling of	17th amend.		38
vice-president, may choose	12th amend.		35
<i>See also Congress.</i>			
<i>SENATORS—</i> absence of	1	5	18
arrest, privileged from, except	1	6	18
classes, to be divided into, etc.	1	3	16
compensation of	1	6	18
direct election of	17th amend.		38
disorderly behavior, may be punished for	1	5	18
election of, time, manner, etc., of	1	4	17
ineligibility of, to office of elector	2	1	23
ineligibility of, to other offices	1	6	18
oath, to be bound by	6	3	30
office of, disqualification of certain persons for ..	14th amend.	3	37
United States officials, ineligible to	1	6	19
vacancies in, how filled	17th amend.		38
qualifications of	1	3	17
speech or debate not to be questioned for	1	6	18

SENATORS— <i>Continued</i>	Art.	Sec.	Page
term of office of	1	3	16
term of office begins	20th amend.	1	40
SERVICE—fugitives from, delivery up of	4	2	28
SERVITUDE—involuntary, except for crime, abolished ..	13th amend.	1	16
prior condition of, rights of citizens not abridged on			
account of	15th amend.	1	38
SESSIONS OF CONGRESS—once a year	1	4	17
.....	20th amend.	2	40
SHIPS OF WAR—states not to keep	1	10	23
SLAVERY—abolished	13th amend.	1	36
SLAVES—claims for loss or emancipation of, void	14th amend.	4	37
importation of	1	9	21
representation, included in	1	2	15
SOLDIERS—pensions and bounties to, debt for, not to be			
questioned	14th amend.	4	37
quartering of, without consent of house-owner	3d amend.		33
SPEAKER—house to choose	1	2	16
SPEECH—freedom of, congress not to abridge	1st amend.		32
member of congress, not to be questioned for	1	6	13
STANDARD OF WEIGHTS AND MEASURES—congress to fix	1	8	20
STATE OFFICERS—oath to be taken by	6	3	30
STATEMENT—of receipts and expenditures, publication of ...	1	9	22
STATES—acts and records of, proving of, etc.	4	1	28
admission of new	4	3	29
agreements or compacts with states, not to make	1	10	23
alliances, not to enter into	1	10	22
bills of attainder, not to pass	1	10	23
bills of credit, not to emit	1	10	22
citizens of, privileges and immunities of, secured	4	2	28
privileges and immunities of, not to abridge	14th amend.	1	36
right of, to vote, to deny or abridge	15th amend.	1	38
commerce among, congress to regulate	1	8	20
constitution, amendments to, ratification of	5	1	29
duties, not to lay	1	10	23
elections for senators and representatives in	1	4	17
electors may choose	2	1	23
meeting of, in	12th amend.		35
executive of, to issue writs of election	1	2	16
exports, not to tax	1	9	22
fugitives, to deliver up	4	2	28
imposts, not to lay	1	10	23
invasion, to be defended from	4	4	29
laws, <i>ex post facto</i> , not to pass	1	10	23
laws impairing obligations of contracts, not to pass ...	1	10	23
laws of, subject to revision by congress	1	10	23
legal tender, restriction on, as to making	1	10	23

STATES—Continued	Art.	Sec.	Page
letters of marque or reprisal, not to grant	1	10	22
militia, officers of, reserved power of, as to	1	8	21
right of, to maintain	2d amend.		33
money, not to coin	1	10	22
new states, may be admitted	4	3	29
officers of, oath to be taken by	6	3	30
official acts of, etc., full faith to be given to	4	1	28
ports of, not to have preference	1	9	22
president, choice of, by	12th amend.		35
prohibitions to	1	10	22
records of, authentication of	4	1	28
representation from	1	2	15
republican form of government	4	4	29
rights reserved to	10th amend.		34
senate, to have equal suffrage in	5	1	30
senators from	1	3	16
titles of nobility, not to grant	1	10	23
treaties, not to enter into	1	10	22
troops, not to keep in times of peace	1	10	23
war, not to engage in, unless	1	10	23
war-ships, not to keep, in times of peace	1	10	23
SUFFRAGE	19th amend.		39
SUITS—judicial power over	11th amend.		34
SUPREME COURT—appellate power of	3	2	27
chief justice to preside, on impeachment of president ..	1	3	17
judges of, appointment of	2	2	26
judicial power vested in	3	1	27
SUPREME LAW—constitution, laws and treaties to be	6	2	30
judges in states, bound by	6	2	30
TAXES—Apportionment of, among states	1	2	15
capitation or direct, to be in proportion to census	1	9	22
congress, power of, to levy and collect	1	8	20
exports, states prohibited from levying	1	9	22
income, power to lay and collect	16th amend.		38
uniform, taxes to be	1	8	20
TENDER IN PAYMENT—restrictions on power of states as to	1	10	23
TERM OF OFFICE—of president	2	1	23
representatives	1	2	15
senators	1	3	16
United States judges	3	1	27
terms begin—president, representatives, senators ..	20th amend.		1 40
TERRITORY—disposal of, by congress	4	3	29
legislation over, exclusive	1	8	21
rules to regulate, congress to make	4	3	29
TEST—religious, as qualification for office, not required	6	3	30

	Art.	Sec.	Page
TESTIMONY—of witnesses in treason	3	3	28
TITLES OF NOBILITY—granting of, by states, prohibited	1	10	23
granting of, prohibited	1	9	22
TONNAGE—duty on, restrictions on states as to	1	10	23
TREASON—arrest for, privilege from, not to extend to certain cases	1	6	18
attainder of, not to work corruption of blood	3	3	28
attainder of, not to work forfeiture, except, etc.	3	3	28
conviction of, testimony necessary for	3	3	28
definition of	3	3	28
persons charged with, to be delivered up	4	2	28
punishment for, congress to declare	3	3	28
removal from office, on conviction of	2	4	26
TREASURY—imposts and duties laid by states to be for use of money, how drawn from	1	9	22
TREATIES—judicial power over	3	2	27
president may make, with concurrence of senate	2	2	26
state prohibited from making	1	10	22
supreme law to be	6	2	30
TRAIL BY JURY—of crimes, except impeachment	3	2	27
speedy and public, accused to enjoy	6th amend.		33
suits at common law, right of, in, preserved	7th amend.		34
TRIAL OF IMPEACHMENTS—by senate	1	3	17
chief justice, when to preside at	1	3	17
judgment after conviction on, extent of, etc.	1	3	17
TRIBUNALS—inferior to supreme court, may be established ..	1	8	20
TROOPS—states not to keep in times of peace	1	10	23
TWO-THIRDS—constitution, amendments to, necessary for	5	1	29
disability to office, to remove	14th amend.		37
impeachment, necessary to conviction	1	3	17
members of congress, necessary to expel	1	5	18
president, of states, required for choice of, by house ..	12th amend.		35
president's veto, necessary to pass bill over	1	7	19
treaties, concurrence of, required, to make	2	2	26
vice-president, of senators, required for election of	12th amend.		35
UNION—new states may be admitted into	4	3	29
perfect, purpose of constitution to establish	Preamble		15
state of, to be given by president to congress	2	3	26
UNITED STATES—citizens of, who are	14th amend.		36
courts, power of congress to institute	1	8	20
laws, treaties, etc, of, supreme	6	2	30
powers not delegated to	10th amend.		34
suits, when party to	3	2	27
treason against	3	3	28
UNREASONABLE SEARCHES AND SEIZURES—prohibited	4th amend.		33
UNUSUAL PUNISHMENTS—not to be inflicted	8th amend.		34

	Art.	Sec.	Page
VACANCIES—during recess of senate, how filled	2	2	26
in representation, how filled	1	2	16
in senate, how filled	17th amend.		38
VALIDITY OF PUBLIC DEBT—not to be questioned	14th amend.	4	37
VESSELS—from port of one state, not to pay duties in another	1	9	22
VETO—of bills by president, and proceedings of congress on	1	7	19
VICE-PRESIDENT—absence of	1	3	17
appointment of, in certain cases by congress	2	1	24
choosing of, by electors	12th amend.		35
by senate	12th amend.		35
electors of, manner of appointing, etc.	2	1	25
eligibility to office of	12th amend.		36
president, when to act as	12th amend.		35
president of senate	1	3	17
president's duties, when to devolve on	2	1	25
removal of, from office, on impeachment	2	4	26
term of office of	2	1	23
term of office begins	20th amend.	1	40
vote, when to have	1	3	17
VOTE—amendments to constitution, necessary to propose	5	1	29
bills vetoed, passage of, by a two-thirds	1	7	20
concurrent of two houses, to be presented to president	1	7	19
impeachment, required for conviction on	1	3	17
members of congress, to expel	1	5	18
president and vice-president, vote for, how taken	12th amend.		35
right to, effect of denying, on apportionment	14th amend.	2	36
right to, not to be abridged by reason of race, etc. 15th amend.	1	38	38
right to, not to be denied by reason of sex	19th amend.		39
senators, each, entitled to one	1	3	16
treaties, necessary to make	2	2	26
vice-president not to have, except on equal division	1	3	17
yeas and nays, when taken by	1	5	18
WAR—congress may declare	1	8	21
levying, when treason	3	3	28
quartering soldiers in time of, congress to regulate	3d amend.		33
states not to engage in, without consent	1	10	23
WARRANTS—issue of, only on probable cause	4th amend.		33
oath or affirmation, to be on	4th amend.		33
WEIGHTS AND MEASURES—standard of, congress to fix	1	8	20
WITNESSES—accused to be confronted by	6th amend.		33
accused to have compulsory process for	6th amend.		33
persons, not to be compelled to testify against themselves	5th amend.		33
testimony of, necessary to convict of treason	3	3	28
WRITINGS—rights of authors to, congress to secure	1	8	20
WRITS—election, to fill vacancies in representation	1	2	16
YEAS AND NAYS—when entered on journal	1	5	18
when must be taken	1	5	18

STATUS OF ACTION ON PROPOSED FEDERAL CHILD LABOR AMENDMENT.

Department of State, Washington, May 1, 1939.

By Joint Resolution of Congress, June 2, 1924, the following amendment to the Constitution of the United States was proposed:

"Section 1. The Congress shall have power to limit, regulate, and prohibit the labor of persons under eighteen years of age."

"Section 2. The power of the several States is unimpaired by this article except that the operation of the State laws shall be suspended to the extent necessary to give effect to legislation enacted by the Congress."

RATIFICATION

Twenty-eight states have ratified; approval by 36 states necessary. *Kansas, Kentucky, Nevada and New Mexico ratified in 1937.

STATE	Ratification approved	Receipt of notification Dept. State
Arizona	Jan. 29, 1925	Feb. 4, 1925
Arkansas	June 28, 1924	July 2, 1924
California	Jan. 8, 1925	Mar. 5, 1925
Colorado	April 28, 1931	May 2, 1931
Idaho	Feb. 7, 1935	Feb. 18, 1935
Illinois	June 30, 1933	Aug. 21, 1933
Indiana	Feb. 8, 1935	Feb. 21, 1935
Iowa	Dec. 5, 1933	Dec. 21, 1933
* Kansas	1937	Not reported
Kentucky	Jan. 15, 1937	Jan. 19, 1937
Maine	Dec. 16, 1933	Dec. 21, 1933
Michigan	May 10, 1933	May 17, 1933
Minnesota	Dec. 14, 1933	Dec. 18, 1933
Montana	Feb. 11, 1927	Feb. 15, 1927
Nevada	Feb. 29, 1937	Mar. 10, 1937
New Hampshire	May 17, 1933	May 23, 1933
New Jersey	June 12, 1933	June 15, 1933
New Mexico	Feb. 12, 1937	Feb. 27, 1937
North Dakota	Mar. 4, 1933	Aug. 17, 1933
Ohio	Mar. 22, 1933	May 31, 1933
Oklahoma	July 5, 1933	July 13, 1933
Oregon	Jan. 31, 1933	July 12, 1933
Pennsylvania	Dec. 21, 1933	May 25, 1934
Utah	Feb. 5, 1935	Feb. 11, 1935
Washington	Feb. 3, 1933	May 24, 1933
West Virginia	Dec. 12, 1933	Jan. 8, 1934
Wisconsin	Feb. 25, 1925	Feb. 28, 1925
Wyoming	Feb. 1, 1935	Mar. 2, 1935

* Decision pending in State Supreme Court. Tie vote in Senate resulted in Lieutenant Governor casting vote in favor.



Louis W. Paquette

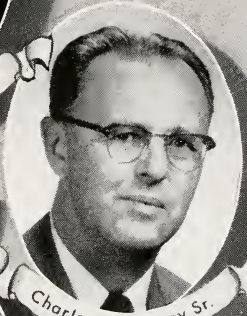

Charles H. Cheney Sr.



John E. Buntin

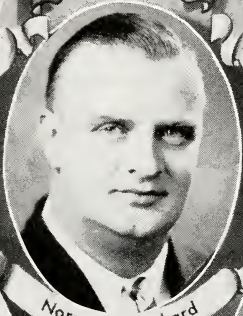

Norman A. Packard

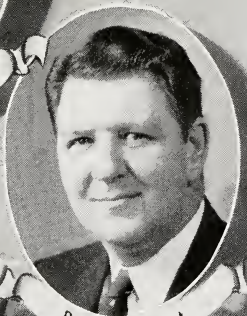

Paul E. Provost

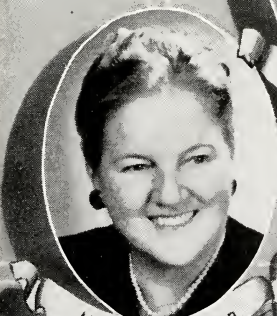

Marye Walsh Caron



STATE

SENATE

STATUS OF ACTION ON PROPOSED FEDERAL CHILD LABOR AMENDMENT—(Continued)

REJECTION.

STATE	Resolution rejected	Receipts of notification Dept. State
*Connecticut	Feb. 11, 1925	Feb. 18, 1925
Delaware	Feb. 2, 1925	Feb. 5, 1925
Florida	May 14, 1925	Mar. 19, 1926
Georgia	Aug. 6, 1924	Dec. 15, 1924
Maryland	Mar. 18, 1927	Mar. 21, 1927
*Massachusetts	Feb. 19, 1925	Nov. 10, 1933
*Missouri	Mar. 20, 1925	Mar. 26, 1925
*North Carolina	Aug. 23, 1924	Nov. 22, 1924
South Carolina	Jan. 27, 1925	Feb. 21, 1925
	July 31, 1933	Mar. 17, 1934
*South Dakota	Feb. 11, 1937	Mar. 15, 1937
Tennessee	Feb. 4, 1925	Feb. 11, 1925
*Texas	Feb. 2, 1925	Mar. 2, 1925
Vermont	Feb. 26, 1925	Feb. 28, 1925
Virginia	Jan. 22, 1926	Mar. 3, 1926

NO RECORD OF ACTION filed with the Department of State, Washington, by Alabama, Mississippi, Nebraska, New York and Rhode Island.

LOUISIANA—ratification rejected by House of Representatives on June 27, 1924; no action in Senate.

***NEGATIVE 1939 ACTION.**

CONNECTICUT—Rejected in both houses, April, 1939.

MASSACHUSETTS—Rejected in both houses, February, 1939.

MISSOURI—Legislature for fourth time rejected ratification, April, 1937.

NEW YORK—February 2, 1937, passed Senate by vote 38 to 12; March 9, 1937, defeated in Assembly by vote 104 to 38; rejected by Judiciary, March 15, 1939.

NEBRASKA—Rejected, 1937.

NORTH CAROLINA—House killed resolution February, 1937.

RHODE ISLAND—General Assembly rejected April, 1937.

SOUTH DAKOTA—Rejected for fifth time February, 1937.

TEXAS—Senate rejected resolution February, 1937.

No additional State ratified the amendment in 1938 although resolutions to ratify were brought before the legislatures of three States. The validity of two of the ratification in 1937 — those of Kansas and Kentucky — has been brought before the United States Supreme Court.

THE UNITED STATES

The United States is composed of forty-eight states, one district, and seven non-contiguous territories and possessions.

The republic originated in the rebellion of the British Colonies of North America, Canada excepted, in 1776, and in the Declaration of Independence, the thirteen colonies in revolt styled themselves "The United States of America."

The Canadian boundary line is 3,900 miles in length, the Mexican boundary line being 1,975 miles in length.

According to the 1940 Federal census, the first basic re-measurement of the land and water area of the United States since 1880 showed a total area of 3,022,387 square miles, consisting of 2,977,128 square miles land area, and 45,259 square miles inland water area.

The 1940 Federal census gave the United States, and all territorial possessions, a population of 150,621,231, Continental United States having 131,669,275; territorial possessions, excluding Philippine Islands, 2,595,956; Philippine Islands 16,356,000.

The Capitol of the United States is at Washington, D. C. The corner stone of the original building was laid on September 18, 1793 by President George Washington. The original building was finally completed in 1827, its cost, including the grading of grounds, alterations and repairs up to that year, having been \$2,433,844.13.

THE UNITED STATES

With creation, date of admission, area and population

There is no specific form of procedure provided in the United States Constitution for the admission of new states to the Union. Different methods of admission have marked the addition of the thirty-five states to the original thirteen. For admission, however, certain conditions must exist. The community must be organized with a population in numbers and character capable of upholding self-government and Congress is the final judge as to these requirements. The decisions of Congress, however, have frequently been influenced by party reasons, and in 1872 it was enacted that no state should be admitted thereafter unless it had the necessary population entitling it to at least one representative, according to a ratio of representation fixed. To gain admission, a petition is presented to Congress, which grants an enabling act if the request is favorably received. When all the terms of the enabling act have been compiled with, Congress, by resolution, or the president, by proclamation, declares the new state admitted to the Union.

1950 U. S. Department of Commerce, Bureau of the Census, Population of Continental United States by Regions, Divisions and States: April 1, 1950. (Final)

The total population of the United States on April 1, 1950, was 156,697,361, according to an announcement of final figures from the 1950 Census of Population made by Roy V. Peel, Director, Bureau of the Census, Department of Commerce. During the last 10 years, the United States experienced an all-time record population growth between successive censuses of 19,028,086. The growth of population during this decade was nearly 2,000,000 greater than the former intercensal record growth of 17,064,426 for the period between 1920 and 1930. Between 1940 and 1950, the population of the United States increased at a rate of 14.5 per cent, or twice as rapidly as during the thirties. As in the past, the West was the region with the greatest rate of growth, 40.9 per cent. Each of the other three regions of the United States increased in population, but the rate of growth in these regions was far below that of the West.

For the first time, the West led the regions in the amount of increase in population, 5,678,260, as well as in the rate of increase. The major part of this gain was concentrated in the Pacific Division, that is, the States of California, Oregon, and Washington. In the Mountain Division, population increased at a rate appreciably higher than the national average, but because the division is relatively sparsely settled, the population gain amounted to only 924,995.

The most prominent population increase among the States was that of California, the population of which in 1950 was 10,586,223, representing an increase of 3,678,836, or 53.3 per cent, over the 6,907,387 inhabitants enumerated in the 1940 Census. Population growth in this one State exceeded that of the entire Northeast Region. As a result of the spectacular increase in population in California, the State now ranks second to New York in size whereas in 1940 it ranked fifth. Four other States, New York, Texas, Michigan, and Ohio, had gains of over 1,000,000.

The only State other than California to gain at a rate in excess of 50 per cent was Arizona. The bordering States of Nevada, Utah, and New Mexico all had gains of more than 25 per cent, and together with Arizona form a second center of rapid population growth. A third center of heavy population growth is found in and near the seat of the United States Government. The District of Columbia, Maryland, and Virginia each had increases of more than 20 per cent.

Nineteen States and the District of Columbia gained at a more rapid rate than the Nation as a whole. Of the remaining States, all but four gained population. The four States with population losses were Arkansas, Mississippi, North Dakota, and Oklahoma. The losses and the rates of declines were relatively small. The numerical declines ranged from fewer than 5,000 in Mississippi to slightly more than 100,000 in Oklahoma. These States also had the lowest and highest rates of decline, 0.2 and 4.4 per cent, respectively.

THE UNITED STATES—(Concluded)

	STATES (In order of admission)	Ratified the Constitution	Area in square miles (land and water) 1940 census	Population (1950 census)
1	Delaware	Dec. 7, 1787	2,057	318,085
2	Pennsylvania	Dec. 12, 1787	45,333	10,498,012
3	New Jersey	Dec. 18, 1787	7,836	4,835,329
4	Georgia	Jan. 2, 1788	58,876	3,444,578
5	Connecticut	Jan. 9, 1788	5,009	2,007,280
6	Massachusetts	Feb. 6, 1788	8,257	4,690,514
7	Maryland	Apr. 28, 1788	10,577	2,343,001
8	South Carolina	May 23, 1788	31,055	2,117,027
9	New Hampshire	June 21, 1788	9,304	533,242
10	Virginia	June 25, 1788	40,815	3,318,680
11	New York	July 26, 1788	49,576	14,830,192
12	North Carolina	Nov. 21, 1789	52,712	4,061,929
13	Rhode Island	May 29, 1790	1,214	791,896
14	Vermont	Mar. 4, 1791	9,609	377,747
15	Kentucky	June 1, 1792	40,395	2,944,806
16	Tennessee	June 1, 1796	42,246	3,291,718
17	Ohio	Feb. 19, 1803	41,222	7,946,627
18	Louisiana	Apr. 8, 1812	48,523	2,683,516
19	Indiana	Dec. 11, 1816	36,291	3,934,224
20	Mississippi	Dec. 10, 1817	47,716	2,178,914
21	Illinois	Dec. 3, 1818	56,400	8,712,176
22	Alabama	Dec. 14, 1819	51,609	3,061,743
23	Maine	Mar. 15, 1820	32,215	913,774
24	Missouri	Aug. 10, 1821	69,674	3,954,653
25	Arkansas	June 15, 1836	53,102	1,909,511
26	Michigan	Jan. 26, 1837	58,216	6,371,766
27	Florida	Mar. 3, 1845	58,560	2,771,305
28	Texas	Dec. 29, 1845	267,339	7,711,194
29	Iowa	Dec. 28, 1846	56,280	2,621,073
30	Wisconsin	May 29, 1848	56,154	3,434,575
31	California	Sept. 9, 1850	158,693	10,586,223
32	Minnesota	May 11, 1858	84,068	2,982,483
33	Oregon	Feb. 14, 1859	96,981	1,521,341
34	Kansas	Jan. 29, 1861	82,276	1,905,299
35	West Virginia	June 20, 1863	24,181	2,005,552
36	Nevada	Oct. 31, 1864	110,540	160,083
37	Nebraska	Mar. 1, 1867	77,237	1,325,510
38	Colorado	Aug. 1, 1876	104,247	1,325,089
39	North Dakota	Nov. 3, 1889	70,665	619,636
40	South Dakota	Nov. 3, 1889	77,047	652,740
41	Montana	Nov. 8, 1889	147,138	591,024
42	Washington	Nov. 11, 1889	68,192	2,378,963
43	Idaho	July 3, 1890	83,557	588,637
44	Wyoming	July 10, 1890	97,914	290,529
45	Utah	Jan. 4, 1896	84,916	688,862
46	Oklahoma	Nov. 16, 1907	69,910	2,233,351
47	New Mexico	Jan. 5, 1912	121,666	681,187
48	Arizona	Feb. 14, 1912	113,909	749,587
..	District of Columbia	69	802,178
	Total U. S.	3,022,387	150,697,361

PRESIDENTS AND VICE-PRESIDENTS OF THE UNITED STATES

PRESIDENTS

Year of qualification	Name	Politics	Native state	Term
1789	George Washington	Fed.	Va.	8 years
1797	John Adams	Fed.	Mass.	4 years
1801	Thomas Jefferson	Rep.	Va.	8 years
1809	James Madison	Rep.	Va.	8 years
1817	James Monroe	Rep.	Va.	8 years
1825	John Quincy Adams	Rep.	Mass.	4 years
1829	Andrew Jackson	Dem.	S. C.	8 years
1837	Martin Van Buren	Dem.	N. Y.	4 years
1841	Wm. Henry Harrison (1)	Whig	Va.	1 month
1841	John Tyler	Dem.	Va.	3 yrs., 11 mos.
1845	James Knox Polk	Dem.	N. C.	4 years
1849	Zachary Taylor (2)	Whig	Va.	1 yr., 4 m., 5 d.
1850	Millard Filmore	Whig	N. Y.	2 yrs., 7 m., 26 d.
1853	Franklin Pierce	Dem.	N. H.	4 years
1857	James Buchanan	Dem.	Penn.	4 years
1861	Abraham Lincoln (3)	Rep.	Ky.	4 yrs., 1 m., 10 d.
1865	Andrew Johnson	Rep.	N. C.	3 yrs., 10 m., 20 d.
1869	Ulysses S. Grant	Rep.	Ohio	8 years
1877	Rutherford B. Hayes	Rep.	Ohio	4 years
1881	James A. Garfield (4)	Rep.	Ohio	6 mos., 15 days
1881	Chester A. Arthur	Rep.	Vt.	3 yrs., 15 m., 15 d.
1885	Grover Cleveland	Dem.	N. J.	4 years
1889	Benjamin Harrison	Rep.	Ohio	4 years
1893	Grover Cleveland	Dem.	N. J.	4 years
1897	William McKinley (5)	Rep.	Ohio	4 yrs., 6 m., 10 d.
1901	Theodore Roosevelt (6)	Rep.	N. Y.	7 yrs., 5 m., 20 d.
1909	William H. Taft	Rep.	Ohio	4 years
1913	Woodrow Wilson	Dem.	Va.	8 years
1921	Warren G. Harding (7)	Rep.	Ohio	2 yrs., 4 m., 29 d.
1923	Calvin Coolidge (8)	Rep.	Vt.	5 yrs., 7 m., 2 d.
1929	Herbert Hoover	Dem.	Iowa	4 years
1933	Franklin D. Roosevelt (9)	Dem.	N. Y.	12 yrs., 1 m., 8 d.
1945	Harry S. Truman	Rep.	Mo.	7 yrs., 9 m., 8 d.
1953	Dwight D. Eisenhower	Rep.	Texas	1953—

- (1) Died in office April 4, 1841, when Vice Pres. Tyler succeeded him.
- (2) Died in office July 9, 1850, when Vice-Pres. Filmore succeeded him.
- (3) Died in office April 14, 1865, when Vice-Pres. Johnson succeeded him.
- (4) Died in office Sept. 19, 1881, when Vice-Pres. Arthur succeeded him.
- (5) Died in office Sept. 14, 1901, when Vice-Pres. Roosevelt succeeded him.
- (6) Elected President November 8, 1904.
- (7) Died in office Aug. 2, 1923, when Vice-Pres. Coolidge succeeded him.
- (8) Elected President November 4, 1924.
- (9) Died in office April 12, 1945, when Vice-Pres. Truman succeeded him.

VICE-PRESIDENTS

Year of qualification	Name	Politics	Native state
1789	John Adams	Fed.	Massachusetts
1797	Thomas Jefferson	Rep.	Virginia
1801	Aaron Burr	Rep.	New Jersey
1804	George Clinton	Rep.	New York
1812	William H. Crawford (1)	Dem.	Virginia
1813	Elbridge Gerry	Rep.	Massachusetts
1814	John Gaillard (1)	Dem.	South Carolina
1817	Daniel D. Tompkins	Rep.	New York
1825	John C. Calhoun	Rep.	South Carolina
1832	Hugh L. White (1)	Whig	South Carolina
1833	Martin Van Buren	Dem.	New York
1837	Richard M. Johnson	Dem.	Kentucky
1841	John Tyler	Dem.	Virginia
1841	Samuel L. Southard (1)	Rep.	New Jersey
1842	Willie P. Mangum (1)	Whig	North Carolina
1845	George M. Dallas	Dem.	Pennsylvania
1849	Millard Fillmore	Whig	New York
1851	William R. King (2)	Dem.	North Carolina
1853	David R. Atchinson (1)	Dem.	Kentucky
1855	Jesse D. Bright (1) (3)	Dem.	New York
1857	John C. Breckenridge	Dem.	Kentucky
1861	Hannibal Hamlin	Rep.	Maine
1865	Andrew Johnson	Rep.	North Carolina
1865	Lafayette S. Foster (1)	Rep.	Connecticut
1866	Benjamin F. Wade (1)	Whig	Massachusetts
1869	Schuyler Colfax	Rep.	New York
1873	Henry Wilson (4)	Rep.	New Hampshire
1875	Thomas W. Ferry (1)	Rep.	Michigan
1877	William A. Wheeler	Rep.	New York
1881	Chester A. Arthur	Rep.	Vermont
1881	Thomas F. Bayard (1)	Dem.	Delaware
1881	David Davis (1)	Rep.	Maryland
1883	George F. Edmunds (1)	Rep.	Vermont
1885	Thomas A. Hendricks (5)	Dem.	Ohio
1886	John Sherman (1)	Rep.	Ohio
1887	John J. Ingalls (1)	Rep.	Massachusetts
1889	Levi P. Morton	Rep.	Vermont
1893	Adlai E. Stevenson	Dem.	Kentucky
1897	Garret A. Hobart (6)	Rep.	New Jersey
1899	William P. Frye (1)	Rep.	Maine
1901	Theodore Roosevelt	Rep.	New York
1901	William P. Frye (1)	Rep.	Maine
1905	Charles W. Fairbanks	Rep.	Ohio
1909	James S. Sherman (2)	Rep.	New York
1913	Thomas R. Marshall	Dem.	Indiana

(1) *Ex-officio* as president *pro tem.* of Senate.

(2) Elected Vice Pres. Nov., 1852. Died in office April 18, 1853.

(3) During two temporary absences of Mr. Bright, Charles E. Stuart of Michigan, and James M. Mason of Virginia, respectively, were elected to serve until his return.

(4) Died in office Nov. 22, 1875.

(5) Died in office Nov. 25, 1885.

(6) Died in office Nov. 21, 1899.

VICE-PRESIDENTS—(Concluded)

Year of qualification	Name	Politics	Native state
1921	Calvin Coolidge (3)	Rep.	Vermont
1923	Albert B. Cummins (1)	Rep.	Pennsylvania
1925	Charles G. Dawes	Rep.	Ohio
1929	Charles Curtis	Rep.	Kansas
1933; '37 ..	John N. Garner	Dem.	Texas
1941	Henry A. Wallace	Dem.	Iowa
1945	Harry S. Truman (4)	Dem.	Missouri
1949	Alben W. Barkley	Dem.	Kentucky
1953	Richard M. Nixon	Rep.	California

PRESIDENTIAL STATISTICS

Name	Born	Ages at		Ancestry	Education
		Inauguration	Death		
Washington	1732	57	67	English	Self-educated
John Adams	1735	61	90	English	Harvard
Jefferson	1743	57	83	Welsh	William & Mary
Madison	1751	57	85	English	Princeton
Monroe	1758	58	73	Scotch	William & Mary
J. Q. Adams	1767	57	80	English	Harvard
Jackson	1767	61	78	Scotch-Irish ..	Self-educated
Van Buren	1782	54	79	Dutch	Elementary
W. H. Harrison ..	1773	68	68	English	Hampden-Sidney
Tyler	1790	51	71	English	William & Mary
Polk	1795	49	53	Scotch-Irish ..	University of N. C.
Taylor	1784	64	65	English	Self-educated
Fillmore	1800	50	74	English	Self-educated
Pierce	1804	48	64	English	Bowdoin
Buchanan	1791	65	77	Scotch-Irish ..	Dickinson
Lincoln	1809	52	56	English	Self-educated
Johnson	1808	56	66	English	Self-educated
Grant	1822	46	63	English	West Point
Hayes	1822	54	70	English	Kenyon
Garfield	1831	49	49	English	Williams
Arthur	1830	50	56	Scotch-Irish ..	Union
Cleveland	1837	47	71	English	Self-educated
Benj. Harrison ..	1833	55	67	English	Miami University
Cleveland (2d term)	55	71
McKinley	1843	54	58	Scotch-Irish ..	Elementary
Roosevelt (Theo.) ..	1858	42	61	Dutch	Harvard
Taft	1857	51	72	English	Yale
Wilson	1856	56	67	Scotch-Irish ..	Princeton
Harding	1865	55	58	English	Ohio Central
Coolidge	1872	51	60	English	Amherst
Hoover	1874	54	..	Dutch	Stanford
Roosevelt (F. D.) ..	1882	51	63	Dutch	Harvard
Truman	1884	60	..	Scotch-English ..	Kansas City School of Law
Eisenhower	1890	62	..	German	U.S. Military Academy

- (1) *Ex officio* as President *pro tem.* of Senate
- (2) Died in office Oct. 30, 1912.
- (3) Became President Aug. 2, 1923.
- (4) Became President April 12, 1945.

Eight Presidents (Washington, John Adams, Jefferson, Madison, Monroe, J. Q. Adams, Jackson and W. H. Harrison) were born British subjects.

Eight (Washington, Jefferson, Madison, Monroe, W. H. Harrison, Tyler, Taylor and Wilson) were Virginians by birth.

Eight (Washington, Jefferson, Madison, Monroe, Jackson, Grant, Cleveland and Wilson) served eight years.

Seven (Grant, Hayes, Garfield, Benjamin Harrison, McKinley, Taft and Harding) were Ohioans by birth.

Seven (W. H. Harrison, Taylor, Lincoln, Garfield, McKinley, Harding and Franklin D. Roosevelt) died in office.

Seven (Tyler, Fillmore, Johnson, Arthur, T. Roosevelt, Coolidge and Truman) became President by succession.

Five (Jackson, W. H. Harrison, Tyler, Taylor and Buchanan) were veterans of the War of 1812.

Five (Grant, Hayes, Garfield, Benjamin Harrison and McKinley) were veterans of the Civil War.

Five (Tyler, Fillmore, Benjamin Harrison, T. Roosevelt and Wilson) were married twice.

Three (Washington, Monroe and Jackson) were veterans of the Revolutionary War.

Three (Taylor, Pierce and Grant) were veterans of the Mexican War.

Three (Lincoln, Garfield and McKinley) were assassinated.

Three (John Adams, Jefferson and Monroe) died on July 4.

Two (Jefferson and J. Q. Adams) were elected by the House of Representatives.

One (T. Roosevelt) was a veteran of the Spanish-American War.

One (Johnson) was impeached and escaped conviction by one vote.

One (Cleveland) was re-elected after a term had elapsed.

One (Washington) was unanimously elected and re-elected.

One (Monroe) missed unanimous re-election by one vote.

One (Buchanan) was a bachelor.

One (J. Q. Adams) died while a Representative in Congress.

One (Tyler) died while a member of the Confederate Congress.

One (Johnson) died while a member of the Senate.

One (Coolidge) was born on July 4.

Martin Van Buren was the first President born an American citizen.

William Henry Harrison was the oldest man elected President, served one month and delivered the longest Inaugural address, it being 8,500 words.

Theodore Roosevelt was the youngest man inaugurated.

One President (F. D. Roosevelt) was elected for four consecutive terms.

CONSTITUTION
of the
STATE OF NEW HAMPSHIRE

ESTABLISHED OCTOBER 31, 1783 TO TAKE EFFECT JUNE 2, 1784,
AS SUBSEQUENTLY AMENDED AND IN FORCE
NOVEMBER, 1958.*

PART FIRST—

BILL OF RIGHTS.

Article

1. Equality of men; origin and object of government.
2. Natural rights.
3. Society; its organization and purposes.
4. Rights of conscience unalienable.
5. Religious freedom recognized.
6. Public worship of the Deity to be encouraged; right of electing religious teachers; free toleration; existing contracts not affected.
7. State sovereignty.
8. Accountability of magistrates and officers to the people.
9. No hereditary office or place.
10. Right of revolution.
11. Elections and elective franchise.
12. Protection and taxation reciprocal; private property for public use.

Article

13. Conscientiously scrupulous not compellable to bear arms.
14. Legal remedies to be free, complete and prompt.
15. Accused entitled to full and substantial statement of charge; not obliged to furnish evidence against himself; may produce proofs and be fully heard, etc.
16. No person to be again tried after an acquittal; trial by jury in capital cases.
17. Criminal trials in county, except in general insurrection.
18. Penalties to be proportioned to offenses; true design of punishment.
19. Searches and seizures regulated.
20. Trial by jury in civil causes; exceptions.
21. Only qualified persons to serve as jurors, and to be fully compensated.

* The side notes indicate the decisions of the supreme court.

All amendments are shown by notes at the bottom of the page indicating the year in which they took effect. The amendments of 1792, "so far as relates to the choice of the members of the legislature and the executive officers of the state, county treasurer and recorder of deeds," took effect on February 1, 1793, and all others on the first Wednesday of June, 1793.

The amendments of 1850 took effect September 16, 1852; those of 1876, August 1, 1877, October 1, 1878, and the first Wednesday of June, 1879, as indicated in the foot notes; those of 1889, April 2, 1889; those of 1902 on March 26, 1903; and those of 1912 on November 20, 1912.

The numbering of the sections of Part II first appeared in the Revised Statutes of 1842. In 1889, when the tenth section of Part II was stricken out, all subsequent sections were renumbered, with the result of making much confusion in citations. In this copy the original numbers have been restored

Article

22. Liberty of the press.
23. Retrospective laws prohibited.
24. Militia.
25. Standing armies.
26. Military, subject to civil power.
27. Quartering of soldiers.
28. Taxes to be levied only by the people or legislature.
29. Suspension of laws by legislature only.
30. Freedom of speech.
31. Meetings of legislature, for what purpose.
32. Rights of assembly, instruction and petition.
33. Excessive bail, fines, and punishments prohibited.
34. Martial law limited.
35. The judiciary; tenure of office.
36. Pensions.
37. Legislative, executive, and judicial departments to be kept separate.
38. Social virtues inculcated.

PART SECOND—

FORM OF GOVERNMENT.

1. Name of body politic.
2. Legislature, how constituted.
3. General court, when to meet and dissolve.
4. Power of general court to establish courts.
5. To make laws, elect officers, define their powers and duties, impose fines, and assess taxes; prohibited from authorizing towns to aid certain corporations.
6. Valuation and taxation.
- 6-a. Diversion of certain revenues prohibited.
7. Members of legislature not to take fees or act as counsel.
8. Legislature to sit with open doors.

HOUSE OF REPRESENTATIVES.

Article

9. Representatives elected biennially, ratio of representation; number not to be increased by dividing towns.
 10. [Stricken out, 1889.]
 11. Small towns may elect a proportionate part of time.
 12. Biennial election of representatives in November.
 13. Qualification of electors.
 14. Representatives, how elected and qualifications of.
 15. Compensation of the legislature.
 16. Vacancies in house, how filled.
 17. House to impeach before the senate.
 18. Money bills to originate in house.
 19. Power of adjournment limited.
 20. Quorum, what constitutes.
 21. Privileges of members of the legislature.
 22. House to elect speaker and officers, settle rules of proceeding, and punish misconduct.
 23. Senate and executive have like powers; imprisonment limited.
 24. Journals and laws to be published; yeas and nays, and protests.
- SENATE.
25. Senate, how constituted; tenure of office.
 26. Senatorial districts, how constituted.
 27. Election of senators.
 28. Senators, how and by whom chosen; right of suffrage.

Article

29. Qualifications of senators.
30. Inhabitant defined.
31. Inhabitants of unincorporated places; their rights, etc.
32. Biennial meetings, how warned, governed and conducted; return of votes.
33. Governor and council to count votes for senators and notify the persons elected.
34. Vacancies in senate, how filled.
35. Senate, judges of their own elections.
36. Adjournments limited except in impeachment cases.
37. Senate to elect their own officers; quorum.
38. Senate to try impeachments; mode of proceeding.
39. Judgment on impeachment limited.
40. Chief justice to preside on impeachment of governor.

EXECUTIVE POWER—
GOVERNOR.

41. Title of governor.
42. Election of governor; return of votes; electors; if no choice, legislature to elect one of two highest candidates; qualifications for governor.
43. In cases of disagreement, governor to adjourn or prorogue legislature; if infectious distemper or other cause exists, may convene them elsewhere.
44. Veto of governor to bills, provisions as to.
45. Resolves to be treated like bills.
46. Governor and council to nominate and appoint officers; nomination three days before appointment.

Article

47. Governor and council have negative on each other.
48. Field officers to recommend, and governor to appoint, company officers.
49. President of Senate to act as governor when office vacant; speaker of the house to act when office of president of senate also vacant; exceptions.
50. Governor to prorogue or adjourn legislature and call extra sessions.
51. Power and duties of governor as commander in-chief; limitation.
52. Pardoning power.
53. Militia officers, removal of.
54. Staff and non-commissioned officers, by whom appointed.
55. Division of militia into brigades, regiments, and companies.
56. Moneys drawn from treasury only by warrant of governor pursuant to law.
57. [Stricken out, 1950.]
58. Compensation of governor and council.
59. Salaries of judges.

COUNCIL.

60. Councilors mode of election, etc.
61. Vacancies, how filled if no choice.
62. Occurring afterwards; new election; governor to convene; duties.
63. Impeachment of councilors.
64. Secretary to record proceedings of council.
65. Councilor districts provided for.
66. Elections by legislature may be adjourned from day to day; order thereof.

SECRETARY, TREASURER, ETC.

Article

- 67. Election of secretary and treasurer.
- 68. State records, where kept; duty of secretary.
- 69. Deputy-secretary.
- 70. Secretary to give bond.

COUNTY TREASURERS, ETC.

- 71. County treasurers, registers of probate, solicitors, sheriffs and registers of deeds elected.
- 72. Counties may be divided into districts for registering deeds.

JUDICIARY POWER.

- 73. Tenure of office to be expressed in commissions; judge to hold office during good behavior, etc.; removable by address.
- 74. Judges to give opinions, when.
- 75. Justices of the peace commissioned for five years.
- 76. Divorces and probate appeals where tried.
- 77. Jurisdiction of justices in civil causes.
- 78. Judges and sheriffs, when disqualified by age.
- 79. Judges and justices not to act as counsel.
- 80. Jurisdiction and terms of probate courts.
- 81. Judges and registers of probate not to act as counsel.

CLERKS OF COURTS.

Article

- 82. Clerks of courts, by whom appointed.

ENCOURAGEMENT OF LITERATURE, TRADE, ETC.

- 83. Encouragement of literature; control of corporations, monopolies and trusts.

OATHS AND SUBSCRIPTIONS, EXCLUSIONS FROM OFFICE, ETC.

- 84. Oaths of civil officers.
- 85. Before whom taken.
- 86. Form of commissions.
- 87. Form of writs.
- 88. Form of indictments, etc.
- 89. Suicides and deodands.
- 90. Existing laws to continue in force, if not repugnant to constitution.
- 91. Habeas corpus.
- 92. Enacting style of statutes.
- 93. Governor and judges prohibited from holding other offices.
- 94. Incompatibility of offices; only two offices of profit to be holden at same time.
- 95. Incompatibility of certain offices.
- 96. Bribery and corruption disqualify for office.
- 97. [Stricken out, 1950.]
- 98. Constitution, when to take effect.
- 99. Revision of constitution provided for.
- 100. Question on revision to be taken every seven years.
- 101. Enrollment of constitution.

PART FIRST

BILL OF RIGHTS.

ARTICLE 1st. All men are born equally free and independent: Therefore, all government, of right, originates from the people, is founded in consent, and instituted for the general good.

Equality of men; origin and object of government. liii, 212. lxxv, 113.

[ART.] 2^d. All men have certain natural, essential, and inherent rights—among which are, the enjoying and defending life and liberty; acquiring, possessing, and protecting, property; and, in a word, of seeking and obtaining happiness.

Natural rights. liii, 9, 398. liv, 117, 590. lxxv, 103. lxxvii, 59. lxxii, 95. lxxiii, 33, 34. lxxv, 31. lxxvii, 581. Society, its organization and purposes. liii, 9. lxxi, 555.

[ART.] 3^d. When men enter into a state of society, they surrender up some of their natural rights to that society, in order to ensure the protection of others; and, without such an equivalent, the surrender is void.

[ART.] 4th. Among the natural rights, some are, in their very nature unalienable, because no equivalent can be given or received for them. Of this kind are the Rights of Conscience.

Rights of conscience unalienable liii, 9. lix, 225.

[ART.] 5th. Every individual has a natural and unalienable right to worship God according to the dictates of his own conscience, and reason; and no subject shall be hurt, molested, or restrained, in his person, liberty, or estate, for worshipping God in the manner and season most agreeable to the dictates of his own conscience; or for his religious profession, sentiments, or persuasion; provided he doth not disturb the public peace or disturb others in their religious worship.

Religious freedom recognized. liii, 9. lviii, 240. lix, 225. lxiv, 48. lxix, 381. lxxvi, 420.

[ART.] 6th. As morality and piety, rightly grounded on evangelical principles, will give the best and greatest security to government, and will lay, in the hearts of men, the strongest obligations to due subjection; and as the knowledge of these is most likely to be propagated through a society, by the institution of the public worship of the Deity, and of public instruction in morality and religion; therefore, to promote these important purposes, the people of this state have a right

Public worship of the Deity to be encouraged. liii, 9. lxvi, 230. lxxv, 424, 562. lxxvi, 408.

to empower, and do hereby fully empower, the legislature, to authorize, from time to time, the several towns, parishes, bodies corporate, or religious societies, within this state, to make adequate provision, at their own expense, for the support and maintenance of public Protestant teachers of piety, religion, and morality:

Provided notwithstanding, that the several towns, parishes, bodies corporate, or religious societies, shall, at all times, have the exclusive right of electing their own public teachers, and of contracting with them for their support and maintenance. And no person, of any one particular religious sect or denomination, shall ever be compelled to pay towards the support of the teacher or teachers of another persuasion, sect, or denomination.

And every denomination of Christians, demeaning themselves quietly, and as good subjects of the state, shall be equally under the protection of the law; And no subordination of any one sect or denomination to another, shall ever be established by law.

And nothing herein shall be understood to affect any former contracts made for the support of the ministry; but all such contracts shall remain, and be in the same state as if this constitution had not been made.

[ART.] 7th. The people of this state have the sole and exclusive right of governing themselves as a free, sovereign, and independent state; and do, and forever hereafter shall, exercise and enjoy every power, jurisdiction, and right, pertaining thereto, which is not, or may not hereafter be, by them expressly delegated to the United States of America in congress assembled.

[ART.] 8th. All power residing originally in, and being derived from, the people, all the magistrates and officers of government are their substitutes and agents, and at all times accountable to them.

[ART.] 9th. No officer or place, whatsoever, in government, shall be hereditary—the abilities and integrity requisite in all, not being transmissible to posterity or relations.

Right of electing religious teachers. Sm., 1. liii, 9, 138. lvi, 508. lviii, 170. lxvi, 230.

Free toleration. liii, 9.

Existing contracts not affected.

State sovereignty. lxvi, 169.

Accountability of magistrates and officers. lxvi, 369. lxvii, 49.

No hereditary office or place.

[ART.] 10th. Government being instituted for the common benefit, protection, and security, of the whole community, and not for the private interest or emolument of any one man, family, or class of men; therefore, whenever the ends of government are perverted, and public liberty manifestly endangered, and all other means of redress are ineffectual, the people may, and of right ought to reform the old, or establish a new government. The doctrine of nonresistance against arbitrary power, and oppression, is absurd, slavish, and destructive of the good and happiness of mankind.

Right of revolution.
lii, 592. lxxv, 113.

[ART.] 11th. All elections ought to be free, and every inhabitant of the state, having the proper qualifications, has equal right to elect, and be elected, into office; [but no person shall have the right to vote or be eligible to office under the constitution of this state who shall not be able to read the constitution in the English language and to write; *provided, however*, that this provision shall not apply to any person prevented by a physical disability from complying with its requisitions, nor to any person who now has the right to vote, nor to any person who shall be sixty years of age or upwards on the first day of January, A.D. 1904;]* [and *provided further* that no person shall have the right to vote, or be eligible to office under the constitution of this state who shall have been convicted of treason, bribery, or any wilful violation of the election laws of this state, or of the United States; but the supreme court may, on notice to the attorney-general restore the privileges of an elector to any person who may have forfeited them by conviction of such offenses.]† [The general court shall have power to provide by law for voting by qualified voters who at the time of biennial or state elections; [or of the primary elections therefor,]** or of city elections are absent from the city or town of which they are inhabitants, or who by reason of physical disability are unable to vote in person, in the

Elections and
elective franchise.
lx, 385.

* Inserted, 1903.

† Inserted, 1912.

** Inserted, 1956.

Protection and taxation reciprocal. Private property for public use, etc. i, 120, 130. ii, 22. iii, 534. iv, 568. vii, 35. viii, 398. x, 369. xi, 19, xvii, 47, 64, xxv, 541. xxvii, 183, xxxv, 141. xxxvi, 404. xlvii, 444. i, 591. li, 504. liv, 590. lvi, 399, 514. lviii, 110, 549. lix, 191, 260, 480. lx, 219, 346, 522. lxi, 631. lxii, 66. lxv, 113. lxix, 33, 445. lxx, 344. lxxii, 95, 311, 532. lxxiv, 90, 538, 593. lxxv, 262. lxxvi, 591, 611. lxxvii, 65. lxxviii, 388.

Conscientiously scrupulous, not compellable to bear arms.

Legal remedies to be free, complete, and prompt. xxv, 539, 540. lxi, 610. lxv, 113. lxxvii, 308.

Accused entitled to full and substantial statement of charge; not obliged to furnish evidence; may produce proofs and be fully heard, etc. Sm., 367. i, 56, 130, 140. xlviii, 57, 398. lii, 459. lv, 179. lviii, 314, lxi, 406. lxiv, 442, 491. lxvi, 577, 633. lxvii, 279, lxviii, 496. lxix, 512. lxxiii, 227, 548. lxxv, 516. lxxvi, 309, 310. lxxviii, 222. lxxx, 535.

choice of any officer or officers to be elected or upon any question submitted at such election.]††

[ART.] 12th. Every member of the community has a right to be protected by it, in the enjoyment of his life, liberty, and property; he is therefore bound to contribute his share in the expense of such protection, and to yield his personal service when necessary, or an equivalent. But no part of a man's property shall be taken from him, or applied to public uses, without his own consent, or that of the representative body of the people. Nor are the inhabitants of this state controllable by any other laws than those to which they, or their representative body, have given their consent.

[ART.] 13th. No person, who is conscientiously scrupulous about the lawfulness of bearing arms, shall be compelled thereto, provided he will pay an equivalent.

[ART.] 14th. Every subject of this state is entitled to a certain remedy, by having recourse to the laws, for all injuries he may receive in his person, property, or character; to obtain right and justice freely, without being obliged to purchase it; completely, and without any denial; promptly, and without delay; conformably to the laws.

[ART.] 15th. No subject shall be held to answer for any crime, or offense, until the same is fully and plainly, substantially and formally, described to him; or be compelled to accuse or furnish evidence against himself. And every subject shall have a right to produce all proofs that may be favorable to himself; to meet the witnesses against him face to face, and to be fully heard in his defense, by himself, and counsel. And no subject shall be arrested, imprisoned, despoiled, or deprived of his property, immunities, or privileges, put out of the protection of the law, exiled or deprived of his life, liberty, or estate, but by the judgment of his peers, or the law of the land.

†† Inserted, 1942.



Paul H. Daniel

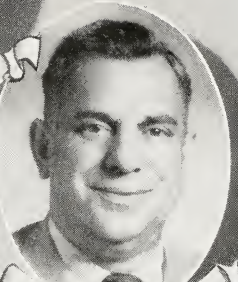

Paul G. Karkavelos

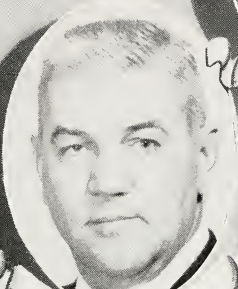

Lucien E. Bergeron



Benjamin C. Adams

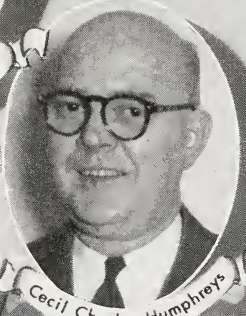

Cecil Charles Humphreys



Nathan T. Battles



STATE

SENATE

[ART.] 16th. No subject shall be liable to be tried, after an acquittal, for the same crime or offense. Nor shall the legislature make any law that shall subject any person to a capital punishment, (excepting for the government of the army and navy, and the militia in actual service) without trial by jury.

No person to be again tried after an acquittal; trial by jury in capital cases.
lxvii, 278, 279, 280.
lxxx, 395.

[ART.] 17th. In criminal prosecutions, the trial of facts, in the vicinity where they happened, is so essential to the security of the life, liberty, and estate, of the citizen, that no crime or offense ought to be tried in any other county than that in which it is committed;—except in cases of general insurrection in any particular county, when it shall appear to the judges of the superior court, that an impartial trial cannot be had in the county where the offense may be committed, and upon their report, the [legislature]* shall think proper to direct the trial in the nearest county in which an impartial trial can be obtained.

Criminal trials in county, except in general insurrection.
xx, 250. lvi, 175.
lxi, 423, 426.
lxvi, 504.
lxxxvii, 288.

[ART.] 18th. All penalties ought to be proportioned to the nature of the offense. No wise legislature will affix the same punishment to the crimes of theft, forgery, and the like, which they do to those of murder and treason. Where the same undistinguishing severity is exerted against all offenses, the people are led to forget the real distinction in the crimes themselves, and to commit the most flagrant with as little compunction as they do† the lightest [offenses]:‡ For the same reason a multitude of sanguinary laws is both impolitic and unjust. The true design of all punishments being to reform, not to exterminate mankind.

Penalties to be proportioned to offenses.
lxxx, 6.
True design of punishment.

[ART.] 19th. [Every subject hath a right to be secure from all unreasonable searches and seizures of his person, his houses, his papers, and all his possessions. Therefore, all warrants to search suspected places, or arrest a person for examination or trial in prosecutions for criminal matters, are contrary to this right, if the cause

Searches and seizures regulated.
i, 140. xxv, 541.
xxxvi, 64.
xlvi, 549.
lxvi, 177.
lxviii, 48.
lxxi, 102.
lxxxiii, 548.

* Substituted for "assembly," 1793.

† "Those of" stricken out, 1793.

‡ Substituted for "dye," 1793.

or foundation of them be not previously supported by oath or affirmation; and if the order, in a warrant to a civil officer, to make search in suspected places, or to arrest one or more suspected persons or to seize their property, be not accompanied with a special designation of the persons or objects of search, arrest, or seizure; and no warrant ought to be issued; but in cases, and with the formalities, prescribed by law.]***

Trial by jury in civil causes.
ii, 422. ix, 336.
xi, 19. xviii, 389,
415. xix, 362. xxv,
539. xxxv, 134. xli,
550. xlvi, 57. li,
455. lv, 179. lvi,
512. lvii, 55, 110,
146, 334. lviii, 60,
182, 425. lix, 350,
561, lxii, 231. lxx,
201, lxxiii, 493,
496. lxxix, 522. lxxxi,
326. lxxii, 600.
lxxv, 537. lxxvii,
308.

Only qualified persons to serve as jurors, and to be fully compensated.
lxxx, 320.

Liberty of the press.

Retrospective laws prohibited.
Sm., 420. i, 199.
iii, 481, 534. iv,
16, 287. x, 386.
xviii, 547. xxiii, 382.
xxiv, 351. xxvii,
294. xxxii, 413. xxxix,
lxxv, 37, 126. lxxviii, 60.

Militia.

[ART.] 20th. In all controversies concerning property—and in all suits between two or more persons, except in cases in which it has been heretofore otherwise used and practiced, [and except in cases in which the value in controversy does not exceed one hundred dollars, and title of real estate is not concerned]†† the parties have a right to a trial by jury and this method of procedure shall be held sacred, unless, in cases arising on the high seas and such as relates to mariners' wages the legislature shall think it necessary hereafter to alter it.

[ART.] 21st. In order to reap the fullest advantage of the inestimable privilege of the trial by jury, great care ought to be taken, that none but qualified persons should be appointed to serve; and such ought to [be]* fully compensated for their travel, time, and attendance.

[ART.] 22^d. The *liberty of the press* is essential to the security of freedom in a state: It ought, therefore, to be inviolably preserved.

[ART.] 23^d. Retrospective laws are highly injurious, oppressive, and unjust. No such laws, therefore, should be made, either for the decision of civil causes, or the punishment of offenses.

304, 377, 505. li, 376, 383, 559. liv, 167. lvi, 466. lxxiv, 295, 409.
lxx, 24. lxxix, 438. lxxx, 294, 464.

[ART.] 24th. A well regulated militia is the proper, natural, and sure defense, of a state.

†† Inserted, 1877.

** Substituted for original Article 19, 1793.

* Not in engrossed copy of 1793.

- [ART.] 25th. Standing armies are dangerous to liberty, and ought not to be raised, or kept up, without the consent of the legislature. Standing armies.
- [ART.] 26th. In all cases, and at all times, the military ought to be under strict subordination to, and governed by, the civil power. Military, subject to civil power.
- [ART.] 27th. No soldier in time of peace, shall be quartered in any house, without the consent of the owner; and in time of war, such quarters ought not to be made but by the civil magistrate, in a manner ordained by the legislature. Quartering of soldiers.
- [ART.] 28th. No subsidy, charge, tax, impost, or duty, shall be established, fixed, laid, or levied, under any pretext whatsoever, without the consent of the people, or their representatives in the legislature, or authority derived from that body. Taxes to be levied only by the people or legislature. xiv, 98. lxxiv, 528, 535, 539. lxxvi, 611.
- [ART.] 29th. The power of suspending the laws, or the execution of them, ought never to be exercised but by the legislature, or by authority derived therefrom, to be exercised in such particular cases only as the legislature shall expressly provide for. Suspension of laws by the legislature only.
- [ART.] 30th. The freedom of deliberation, speech, and debate, in either house of the legislature, is so essential to the rights of the people, that it cannot be the foundation of any action, complaint, or prosecution, in any other court or place whatsoever. Freedom of speech.
- [ART.] 31st. [The legislature shall assemble for the redress of public grievances and for making such laws as the public good may require.]* Meetings of legislature, for what purposes
- [ART.] 32^d. The people have a right, in an orderly and peaceable manner, to assemble and consult upon the common good, give instructions to their representatives, and to request of the legislative body, by way of petition or remonstrance, redress of the wrongs done them, and of the grievances they suffer. Rights of assembly, instruction, and petition. lxxi, 471.
- [ART.] 33^d. No magistrate, or court of law, shall demand excessive bail or sureties, impose excessive fines, or inflict cruel or unusual punishments. Excessive bail, fines, and punishments prohibited. i, 374. xxv, 541.

* Substituted for original Article 31, 1793.

Martial law limited.

[ART.] 34th. No person can, in any case, be subjected to law martial, or to any pains or penalties by virtue of that law, except those employed in the army or navy, and except the militia in actual service, but by authority of the legislature.

The judiciary;
tenure of office, etc.
Sm., 226.
xxxiii, 89.
xlv, 52. lxii, 78.
lxiii, 576.
lxvi, 503, 524.
lxxviii, 275.
lxxv, 617.
lxxvi, 600.
lxxx, 320.

[ART.] 35th. [It is essential to the preservation of the rights of every individual, his life, liberty, property, and character, that there be an impartial interpretation of the laws, and administration of justice. It is the right of every citizen to be tried by judges as impartial as the lot of humanity will admit. It is therefore not only the best policy, but for the security of the rights of the people, that the judges of the supreme judicial court should hold their offices so long as they behave well; subject, however, to such limitations, on account of age, as may be provided by the constitution of the state; and that they should have honorable salaries, ascertained and established by standing laws.]†

Pensions.
lxxviii, 617.

[ART.] 36th. Economy being a most essential virtue in all states, especially in a young one; no pension shall be granted, but in consideration of actual services; and such pensions ought to be granted with great caution, by the legislature, and never for more than one year at a time.

The legislative,
executive and
judicial departments
to be kept separate.
i, 199. lii, 387.
lviii, 451. lxiii,
574. lxxii, 541.
lxxiv, 607.

[ART.] 37th. In the government of this state, the three essential powers thereof, to wit, the legislative, executive, and judicial, ought to be kept as separate from, and independent of, each other, as the nature of a free government will admit, or as is consistent with that chain of connection that binds the whole fabric of the constitution in one indissoluble bond of union and amity.

Social virtues
inculcated.
lviii, 624.
lvii, 49.

[ART.] 38th. A frequent recurrence to the fundamental principles of the constitution, and a constant adherence to justice, moderation, temperance, industry, frugality, and all the social virtues, are indispensably necessary to preserve the blessings of liberty and good

† Substituted for original Article 35, 1793.

government; the people ought, therefore, to have a particular regard to all those principles in the choice of their officers and representatives, and they have a right to require of their law-givers and magistrates, an exact and constant observance of them, in the formation and execution of the laws necessary for the good administration of government.

PART SECOND

FORM OF GOVERNMENT.

[ART. 1.]* The people inhabiting the territory formerly called the province of New Hampshire, do hereby solemnly and mutually agree with each other, to form themselves into a free, sovereign and independent body-politic, or state, by the name of THE STATE OF NEW HAMPSHIRE.

Name of body politic.

GENERAL COURT.

[ART. 2.] The supreme legislative power, within this state, shall be vested in the senate and house of representatives, each of which shall have a negative on the other.

Legislature, how constituted.
iv, 565. lviii, 549.
lxi, 264. lxiii, 625.
lxvi, 634. lxvii, 46,
279, lxxiv, 538.
541. lxxvi, 591,
613. lxxviii, 618.

[ART. 3.] The senate and house shall assemble [biennially]† on the first Wednesday of [January]‡ and at such other times as they may judge necessary; and shall dissolve and be dissolved, seven days next preceding the said first Wednesday of [January]‡ [biennially]‡‡, and shall be styled THE GENERAL COURT OF NEW HAMPSHIRE.

General court when to meet and dissolve.

[ART. 4.] The general court shall forever have full power and authority to erect and constitute judicatories and courts of record, or other courts, to be holden, in the name of the state, for the hearing, trying, and determining, all manner of crimes, offenses, pleas, processes, plaints, action, causes, matters and things whatsoever

Power of general court to establish courts.
lxvii, 279.
lxviii, 504.
lxxx, 499.

* The numbers of these articles were first inserted in Revised Statutes, 1842: "Art.," in General Statutes, 1867.

† Substituted for "every year," 1877.

‡ Substituted for "June," 1889.

‡‡ Substituted for "annually," 1877.

arising or happening within this state, or between or concerning persons inhabiting or residing, or brought, within the same, whether the same be criminal or civil, or whether the crimes be capital, or not capital, and whether the said pleas be real, personal or mixed, and for the awarding and issuing execution thereon. To which courts and judicatories, are hereby given and granted, full power and authority, from time to time, to administer oaths or affirmations, for the better discovery of truth in any matter in controversy, or depending before them.

To make laws, elect officers, define their powers and duties, impose fines and assess taxes.
 i, 53. iv, 566.
 xiii, 536. xv, 88.
 xxviii, 176.
 xxx, 279.
 xxxviii, 427.
 xlii, 373.
 xlvi, 415.
 xlviii, 59. liii, 9.
 lx, 87, 219, 234, 347.
 lxi, 264, 631.
 lxiv, 402, 560.
 lxv, 42. lxxvii, 279.
 lxxviii, 470.
 lxxix, 33, 445.
 lxx, 41, 346, 414.
 lxxii, 96, 311.
 lxxi, 554.
 lxxiii, 34, 618.
 lxxiv, 90, 478, 528.
 lxxv, 626.
 lxxvi, 595, 611.
 lxxvii, 202, 451.
 lxxix, 438.
 lxxx, 449.

[ART. 5.] And further, full power and authority are hereby given and granted to the said general court, from time to time, to make, ordain, and establish, all manner of wholesome and reasonable orders, laws, statutes, ordinances, directions, and instructions, either with penalties, or without, so as the same be not repugnant or contrary to this constitution, as they may judge for the benefit and welfare of this state, and for the governing and ordering thereof, and of the subjects of the same, for the necessary support and defense of the government thereof, and to name and settle [biennially],^{††} or provide by fixed laws for the naming and settling, all civil officers within this state, such officers excepted, the election and appointment of whom are hereafter in this form of government otherwise provided for; and to set forth the several duties, powers, and limits, of the several civil and military officers of this state, and the forms of such oaths or affirmations as shall be respectively administered unto them, for the execution of their several offices and places, so as the same be not repugnant or contrary to this constitution; and also to impose fines, mulcts, imprisonments, and other punishments; and to impose and levy proportional and reasonable assessments, rates, and taxes, upon all the inhabitants of, and residents within, the said state; and upon all estates within the same; to be issued and disposed of by warrant, under the hand of

^{††} Substituted for "annually," 1877.

the [governor]† of this state for the time being, with the advice and consent of the council, for the public service, in the necessary defense and support of the government of this state, and the protection and preservation of the subjects thereof, according to such acts as are, or shall be, in force within the same; [*provided* that the general court shall not authorize any town to loan or give its money or credit directly or indirectly for the benefit of any corporation having for its object a dividend of profits or in any way aid the same by taking its stock or bonds.]* [For the purpose of encouraging conservation of the forest resources of the state, the general court may provide for special assessments, rates and taxes on growing wood and timber.]**

Prohibited from authorizing towns to aid certain corporations.
lvi, 514.

[ART. 6.] [The public charges of government, or any part thereof, may be raised by taxation upon polls, estates, and other classes of property, including franchises and property when passing by will or inheritance; and there shall be a valuation of the estates within the state taken anew once in every five years, at least, and as much oftener as the general court shall order.]††

Valuation and taxation.
iv, 568, viii, 573.
lviii, 538. lx, 347.
lxix, 33. lxx, 347.
lxxiv, 90, 538.
lxxvi, 595, 611.
lxxvii, 452, 615.

[ART. 6-a.] [All revenue in excess of the necessary cost of collection and administration accruing to the state from registration fees, operators' licenses, gasoline road tolls or any other special charges or taxes with respect to the operation of motor vehicles or the sale or consumption of motor vehicle fuels shall be appropriated and used exclusively for the construction, reconstruction and maintenance of public highways within this state, including the supervision of traffic thereon and payment of the interest and principal of obligations incurred for said purposes; and no part of such revenues shall, by transfer of funds or otherwise, be diverted to any other purpose whatsoever.]‡

Diversion of revenues from gasoline road toll, motor vehicle charges and taxes prohibited.

† Substituted for "president," 1793.

* Inserted, 1877.

** Inserted, 1942.

†† Substituted for original Article 6, 1903.

‡ Inserted, 1938.

Members of legislature not to take fees or act as counsel.

[ART. 7.] [No member of the general court shall take fees, be of counsel, or act as advocate, in any cause before either branch of the legislature; and upon due proof thereof, such member shall forfeit his seat in the legislature.]*

Legislature to sit with open doors.

[ART. 8.] [The doors of the galleries, of each house of the legislature, shall be kept open to all persons who behave decently, except when the welfare of the state, in the opinion of either branch, shall require secrecy.]*

Representatives elected biennially. lxxvi, 587. lxxx, 449.

HOUSE OF REPRESENTATIVES.†

[ART. 9.] [There shall be in the legislature of this state a house of representatives, biennially elected and founded on principles of equality, and representation therein shall be as equal as circumstances will admit. The whole number of representatives to be chosen from the towns and wards shall be not less than three hundred seventy-five or more than four hundred. At the next session of the legislature, and at the session in 1951, and every ten years thereafter, the legislature shall make an apportionment of representatives according to the last general census of the inhabitants of the state taken by the authority of the United States or of this state. The number of inhabitants necessary to entitle any town or ward to representatives additional to the first shall be for each additional representative twice the number of inhabitants required for the first representative, so that the mean increasing number for every additional representative shall be twice the number required for the first or one representative. In making such apportionment no town shall be divided, or the boundaries of the wards of any city so altered, as to increase the number of representatives to which such town or city may be entitled by the last preceding census.]‡

Ratio of representation.

[ART. 10]‡‡

Number not to be increased by dividing towns.

* Inserted, 1793.

† Provisions under this head followed those under head "Senate" prior to 1793.

‡ Original article amended 1877 and new article inserted 1942.

‡‡ Stricken out, [1889]. Subject covered by next article.

[ART. 11.]* [Whenever any town or ward shall have less than the number of inhabitants necessary to entitle such town or ward to one representative the legislature shall authorize such town or ward to elect and send a representative such proportionate part of the time as the number of its inhabitants shall bear to the requisite number established for one representative and without such authority no town or ward shall send a representative; *provided, however,* that each town and ward shall be entitled to representation in at least one session in every ten years.]**

Small towns may elect a proportionate part of time.

[ART. 12.] The members of the house of representatives shall be chosen [biennially],*** in the month of [November],† and shall be the second branch of the legislature.

Biennial election of representatives in November.
lxxiii, 619.
lxxvi, 587.

[ART. 13.] All persons, qualified to vote in the election of senators, shall be entitled to vote, within the‡‡ district¶ where they dwell, in the choice of representatives.

Qualification of electors.
lxxiii, 619.
lxxvi, 100, 587.

[ART. 14] Every member of the house of representatives shall be chosen by ballot; and, for two years, at least, next preceding his election shall have been an inhabitant of this state;**** shall be, at the time of his election, an inhabitant of the town, [ward]††† or place he may be chosen to represent§ and shall cease to represent such town, [ward]††† or place immediately on his ceasing to be qualified as aforesaid.

Representatives, how elected, and qualifications of.
liii, 9.
lxxi, 481.
lxxiii, 619.
lxxvi, 99, 587.

[ART. 15.] [The presiding officers of both houses of the legislature, shall severally receive out of the state

Compensation of legislature.

* Original number of article restored.

** Original article amended 1877 and 1889. New article inserted, 1942.

*** Substituted for "annually," 1877.

† Substituted for "March," 1877.

‡‡ "Town" left out in engrossed copy of 1793, apparently without authority.

¶ "Parish or place" left out in engrossed copy of 1793, apparently without authority.

**** "Shall have an estate within the town, parish or place which he may be chosen to represent of the value of one hundred pounds, one half of which to be a freehold whereof he is seized in his own right" stricken out, 1852.

§ "Shall be of the Protestant religion" stricken out, 1877.

††† Substituted for "parish," 1958.

treasury as compensation in full for their services for the term elected the sum of two hundred and fifty dollars, and all other members thereof, seasonably attending and not departing without license, the sum of two hundred dollars exclusive of mileage: *provided however*, that when a special session shall be called by the governor, such officers and members shall receive for attendance an additional compensation of three dollars per day for a period not exceeding fifteen days and the usual mileage.]*

Vacancies in house,
how filled.
lxxvi, 587.

[ART. 16.] All intermediate vacancies, in the house of representatives may be filled up, from time to time, in the same manner as [biennial]† elections are made.

House to impeach
before the senate.

[ART. 17.] The house of representatives shall be the grand inquest of the state; and all impeachments made by them, shall be heard and tried by the senate.

Money bills to
originate in house.
lxx, 642.

[ART. 18.] All money bills shall originate in the house of representatives; but the senate may propose, or concur with, amendments, as on other bills.

Power of adjourn-
ment limited.
lxxvi, 608.

[ART. 19.] The house of representatives shall have power to adjourn themselves, but no longer than [five]** days at a time.

Quorum, what
constitutes.
lxxvii, 192.

[ART. 20.] A majority of the members of the house of representatives shall be a quorum for doing business: But when less than two-thirds of the representatives elected shall be present, the assent of two-thirds of those members shall be necessary to render their acts and proceedings valid.

Privileges of mem-
bers of the
legislature.

[ART. 21.] No member of the house of representatives, or senate shall be arrested, or held to bail, on mesne process, during his going to, returning from, or attendance upon, the court.

* Section 1 of Amendment 26 of 1793, [which was substituted for original Article 6 under "House of Representatives"] stricken out and above inserted, 1889.

† Substituted for "annual," 1877.

** Substituted for "two," 1948.

[ART. 22.] The house of representatives shall choose their own speaker, appoint their own officers, and settle the rules of proceedings in their own house; [and shall be judge of the returns, elections, and qualifications, of its members, as pointed out in this constitution.]* They shall have authority to punish, by imprisonment, every person who shall be guilty of disrespect to the house, in its presence, by any disorderly and contemptuous behavior, or by threatening, or illtreating, any of its members; or by obstructing its deliberations; every person guilty of a breach of its privileges, in making arrests for debt, or by assaulting any member during his attendance at any session; in assaulting or disturbing any one of its officers in the execution of any order or procedure of the house; in assaulting any witness, or other person, ordered to attend, by and during his attendance of the house; or in rescuing any person arrested by order of the house, knowing them to be such.

House to elect speaker and officers, settle rules of proceedings, and punish misconduct.
 lxiii, 625.
 lxvi, 383.
 lxviii, 56.
 lxix, 132.

[ART. 23.] The senate, [governor],† and council, shall have the same powers in like cases; *provided*, that no imprisonment by either, for any offense, exceeds ten days.

Senate and executive have like powers; imprisonment; limited.
 lxix, 132.

[ART. 24.] The journals of the proceedings, and all public acts of both houses, of the legislature, shall be printed and published immediately after every adjournment of prorogation; and upon motion made by any one member, the yeas and nays, upon any question, shall be entered, on the journal: And any member of the senate, or house of representatives, shall have a right, on motion made at the time for that purpose to have his protest, or dissent, with the reasons, against any vote, resolve, or bill passed, entered on the journal.

Journals and laws to be published; yeas and nays, and protests.
 xxxv, 579.
 lii, 622.

* Inserted, 1793.

† Substituted for "president," 1793.

Senate, how constituted; tenure of office.
lxviii, 56.

SENATE††

[ART. 25.] The senate shall consist of [twenty-four]‡ members, who shall hold their office for [two years]** from the first Wednesday of [January]‡‡ next ensuing their election.

Senatorial districts, how constituted.

[ART. 26.] And that the state may be equally represented in the senate, the legislature shall, from time to time divide the state into [twenty-four]* districts, as nearly equal as may be without dividing towns and unincorporated places; and in making this division, they shall govern themselves by the proportion of direct taxes paid by the said districts, and timely make known to the inhabitants of the state the limits of each district.

Election of senators.
xliv, 635.
xlv, 597.
lxxvii, 435.
lxxx, 448.

[ART. 27.] The freeholders and other inhabitants of each district, qualified as in this constitution is provided, shall [biennially]† give in their votes for a senator, at some meeting holden in the month of [November].††

Senators, how and by whom chosen; right of suffrage.
xliv, 398, 404.
xlvii, 278, 279.
lxii, 71.
lxxvi, 100.
lxxx, 448.

[ART. 28.] The senate shall be the first branch of the legislature; and the senators shall be chosen in the following manner, viz.; Every*** inhabitant of each town, and *** [ward]** and places unincorporated, in this state, of twenty-one years of age and upwards, excepting paupers, and persons excused from paying taxes at their own request, shall have a right, at the [biennial]‡ or other meetings of the inhabitants of said towns*** and [wards], to be duly warned and holden [biennially]† forever in the month of [November],†† to vote in the town or [ward]** wherein he dwells, for the senator in the district whereof he is a member.

†† Entire provisions relating to senate stricken out and these provisions substituted, 1793.

‡ Substituted for "twelve," 1877.

** Substituted for "one year," 1877.

‡‡ Substituted for "June," 1889.

* Substituted for "twelve," 1877.

† Substituted for "annually," 1877.

‡ Substituted for "annual," 1877.

†† Substituted for "March," 1877.

††† Stricken out 1958.

*** Substituted for "parish," 1958.

[ART. 29.] *Provided nevertheless*, that no person shall be capable of being elected a senator,** who is not of the age of thirty years, and who shall not have been an inhabitant of this state for seven years immediately preceding his election, and at the time thereof he shall be an inhabitant of the district for which he shall be chosen.

Qualifications of senators.
liii, 9.
lxxx, 448.

[ART. 30.] And every person, qualified as the constitution provides, shall be considered an inhabitant for the purpose of electing and being elected into any office or place within this state, in the town, [or ward]††, where he dwelleth and hath his home.

Inhabitant defined.
xliv, 404, 635.
xlv, 595, 603.
xlvii, 278, 279.
lx, 385. lxii, 71.
lxxiii, 619.
lxxvi, 100.
lxxviii, 510.
lxxx, 448.

[ART. 31.] And the inhabitants of *** places unincorporated, qualified as this constitution provides, who are or shall be required to assess taxes upon themselves towards the support of government, or shall be taxed therefor, shall have the same privileges of voting for senators, in the *** places wherein they reside, as the inhabitants of the respective towns and [wards]‡ aforesaid have. And the meetings of such *** places for that purpose, shall be holden [biennially]* in the month of [November],† at such places respectively therein as the assessors thereof shall direct; which assessors shall have like authority for notifying the electors, collecting and returning the votes, as the selectmen and town clerks have in their several towns by this constitution.

Inhabitants of unincorporated places; their rights, etc.
lxiv, 635.
xlv, 595, 603.
lxxiii, 619.
lxxvi, 100.
lxxvii, 435.
lxxx, 449.

[ART. 32.] The meetings for the choice of governor, council and senators, shall be warned by warrant from the selectmen, and governed by a moderator, who shall, in the presence of the selectmen (whose duty it shall be to attend) in open meeting, receive the votes of all the inhabitants of such towns and [wards]‡ present, and qualified to vote for senators; and shall, in said meet-

Biennial meetings, how warned, governed, and conducted; return of votes, etc.
xliv, 398, 407, 635.
xlv, 597.
liii, 473, 640.
lviii, 621.
lxvi, 383. lxvii, 70.
lxxiii, 619.
lxxx, 449.

** "Who is not of the Protestant religion" stricken out, 1877.

"And seized of a freehold estate in his own right of the value of two hundred pounds, lying within this state," stricken out, 1852.

* Substituted for "annually," 1877.

† Substituted for "March," 1877.

‡† Substituted for "parish and plantation," 1958.

*** Stricken out, 1958 "plantations."

‡ Substituted for "parishes," 1958.

ings, in presence of the said selectmen, and of the town†† [or city] clerk, in said meetings, sort and count the said votes, and make a public declaration thereof, with the name of every person voted for, and the number of votes for each person; and the town†† [or city] clerk shall make a fair record of the same at large, in the town book, and shall make out a fair attested copy thereof, to be by him sealed up and directed to the secretary of the state, with a superscription expressing the purport thereof: And the said town†† [or city] clerk shall cause such attested copy to be delivered to the sheriff of the county in which such town or [ward]** shall lie, thirty days at least before the first Wednesday of [January],* or to the secretary of the state at least twenty days before the said first Wednesday of [January].* And the sheriff of each county, or his deputy, shall deliver all such certificates by him received into the secretary's office, at least twenty days before the first Wednesday of [January].*

Governor and Council to count votes for senators and notify the persons elected.
liii, 476, 640.
lvi, 574.
lviii, 621.
lxxvii, 435.

[ART. 33.] And that there may be a due meeting of senators on the first Wednesday of [January],* [biennially],† the governor, and a majority of the council for the time being, shall, as soon as may be, examine the returned copies of such records, and fourteen days before the first Wednesday of [January],* he shall issue his summons to such persons as appear to be chosen senators, by a [plurality]‡ of votes, to attend and take their seats on that day. *Provided nevertheless*, that for the first year the said returned copies shall be examined by the president, and a majority of the council then in office, and the said president shall, in like manner, notify the persons elected, to attend and take their seats accordingly.

Vacancies in senate how filled.
lxxi, 431.

[ART. 34.] And in case there shall not appear to be a senator elected, by a [plurality]‡ of votes, for any district, the deficiency shall be supplied in the following manner, viz. The members of the house of repre-

* Substituted for "June," 1889.

† Substituted for "annually," 1877.

‡ Substituted for "majority," 1812.

** Substituted for "parish," 1958.

†† Inserted, 1958.

sentatives, and such senators as shall be declared elected, shall take the names of the two persons having the highest number of votes in the district, and out of them shall elect, by joint ballot, the senator wanted for such district; and in this manner all such vacancies shall be filled up, in every district of the state. [All vacancies in the senate arising by death, removal out of the state, or otherwise, except from failure to elect, shall be filled by a new election by the people of the district upon the requisition of the governor, as soon as may be after such vacancies shall happen.]*

[ART. 35.] The senate shall be final judges of the elections, returns, and qualifications, of their own members, as pointed out in this constitution.

Senate, judges of their own elections. lvi, 570, 574. lxxviii, 56.

[ART. 36.] The senate shall have power to adjourn themselves, provided such adjournment do not exceed [five]†† days at a time. *Provided nevertheless*, that whenever they shall sit on the trial of any impeachment, they may adjourn to such time and place as they may think proper although the legislature be not assembled on such day, or at such place.

Adjournments limited except in impeachment cases. lxxvi, 608.

[ART. 37.] The senate shall appoint their president and other officers, and determine their own rules of proceedings: And not less than [thirteen]† members of the senate shall make a quorum for doing business; and when less than [sixteen]‡ senators shall be present, the assent of [ten],** at least, shall be necessary to render their acts and proceedings valid.

Senate to elect their own officers: quorum. lxxvi, 604.

[ART. 38.] The senate shall be a court, with full power and authority to hear, try, and determine, all impeachments made by the house of representatives against any officer or officers of the state, for bribery, corruption, malpractice or maladministration, in office; with full

Senate to try impeachment; mode of proceeding.

* Substituted for "And, in like manner, all vacancies in the senate, arising by death, removal out of the state, or otherwise, shall be supplied as soon as may be after vacancies happen," 1889.

†† Substituted for "two," 1948.

† Substituted for "seven," 1877.

‡ Substituted for "eight," 1877.

** Substituted for "five," 1877.

power to issue summons, or compulsory process, for convening witnesses before them: But previous to the trial of any such impeachment, the members of the senate shall respectively be sworn truly and impartially to try and determine the charge in question, according to evidence. And every officer, impeached for bribery, corruption, malpractice or maladministration in office, shall be served with an attested copy of the impeachment, and order of the senate thereon with such citation as the senate may direct, setting forth the time and place of their sitting to try the impeachment; which service shall be made by the sheriff, or such other sworn officer as the senate may appoint, at least fourteen days previous to the time of trial; and such citation being duly served and returned, the senate may proceed in the hearing of the impeachment, giving the person impeached, if he shall appear, full liberty of producing witnesses and proofs, and of making his defense, by himself and counsel, and may also, upon his refusing or neglecting to appear hear the proofs in support of the impeachment, and render judgment thereon, his non-appearance notwithstanding; and such judgment shall have the same force and effect as if the person impeached had appeared and pleaded in the trial.

Judgment on impeachment limited.

[ART. 39.] Their judgment, however, shall not extend further than removal from office, disqualification to hold or enjoy any place of honor, trust, or profit, under this state; but the party so convicted, shall nevertheless be liable to indictment, trial, judgment, and punishment, according to the laws of the land.

Chief justice to preside on impeachment of governor.
lxvi, 634.

[ART. 40.] Whenever the governor shall be impeached the chief justice of the supreme judicial court, shall, during the trial; preside in the senate, but have no vote therein.

EXECUTIVE POWER.

GOVERNOR.*

Title of governor.
lxvi, 634.
lxxiv, 607.

[ART. 41.] There shall be a supreme executive magistrate, who shall be styled the Governor of the

* Entire provisions relating to president stricken out and these provisions substituted, 1793.



STATE CAPITOL, CONCORD

C. B. MEDIN

State of New Hampshire, and whose title shall be *His Excellency*.

[ART. 42.] The governor shall be chosen [biennially]† in the month of [November];‡ and the votes for governor shall be received, sorted, counted, certified and returned, in the same manner as the votes for senators; and the secretary shall lay the same before the senate and house of representatives, on the first Wednesday of [January]†† to be by them examined, and in case of an election by a [plurality]‡‡ of votes through the state, the choice shall be by them declared and published. And the qualifications of electors of the governor shall be the same as those for senators; and if no person shall have a [plurality]‡‡ of votes, the senate and house of representatives shall, by joint ballot elect one of the two persons, having the highest number of votes, who shall be declared governor. And no person shall be eligible to this office, unless, at the time of his election, he shall have been an inhabitant of this state for seven years next preceding, and unless he shall be of the age of thirty years.**

Election of governor; return of votes; electors; if no choice, legislature to elect one of two highest candidates. liii, 9. lxxvi, 383. lxxi, 471. lxxvi, 100.

Qualifications for governor.

[ART. 43.] In cases of disagreement between the two houses, with regard to the time or place of adjournment or prorogation, the governor, with advice of council, shall have a right to adjourn or prorogue the general court, not exceeding ninety days at any one time, as he may determine the public good may require, and he shall dissolve the same seven days before the said first Wednesday of [January].†† And, in case of any infectious distemper prevailing in the place where the said court at any time is to convene, or any other cause, whereby dangers may arise to the health or lives of the

In cases of disagreement governor to adjourn or prorogue legislature. lxxvi, 608.

If infectious distemper or other cause exists, may convene them elsewhere.

† Substituted for "annually," 1877.

‡ Substituted for "March," 1877.

†† Substituted for "June," 1889.

‡‡ Substituted for "majority," 1912.

** "And unless he shall at the same time have an estate of the value of five hundred pounds, one half of which shall consist of a freehold in his own right, within this state" stricken out, 1852. "And unless he shall be of the Protestant religion" stricken out, 1877.

members from their attendance, the governor may direct the session to be holden at some other the most convenient place within the state.

Veto of governor to bills, provisions as to. xlv, 607. lxxvi, 605, 606.

[ART. 44.] Every bill which shall have passed both houses of the general court, shall, before it becomes a law, be presented to the governor, if he approve, he shall sign it, but if not, he shall return it, with his objections, to that house in which it shall have originated, who shall enter the objections at large on their journal, and proceed to reconsider it; if after such reconsideration, two-thirds of that house shall agree to pass the bill, it shall be sent, together with such objections, to the other house, by which it shall likewise be reconsidered, and, if approved by two-thirds of that house, it shall become a law. But in all such cases the votes of both houses shall be determined by yeas and nays, and the names of the persons, voting for or against the bill, shall be entered on the journal of each house respectively. If any bill shall not be returned by the governor within five days (Sundays excepted) after it shall have been presented to him, the same shall be a law in like manner as if he had signed it unless the legislature, by their adjournment, prevent its return, in which case it shall not be a law.

Resolves to be treated like bills.

[ART. 45.] Every resolve shall be presented to the governor, and before the same shall take effect, shall be approved by him, or being disapproved by him, shall be re-passed by the senate and house of representatives, according to the rules and limitations prescribed in the case of a bill.

Governor and council to nominate and appoint officers; nomination three days before appointment. lvii, 146. lxxiv, 608.

[ART. 46.] All judicial officers, the attorney-general,* coroners,† and all officers of the navy, and general and field officers of the militia, shall be nominated and appointed by the governor and council; and every such nomination shall be made at least three days prior to such appointment; and no appointment shall take place, unless a majority of the council agree thereto.

* "Solicitors, all sheriffs," stricken out, 1877.

† "Registers of probate," stricken out, 1877.

[ART. 47.] The governor and council shall have a negative on each other, both in the nominations and appointments. Every nomination and appointment shall be signed by the governor and council, and every negative shall be also signed by the governor or council who made the same.

Governor and council have negative on each other. lxxix, 535.

[ART. 48.] The captains and subalterns, in the respective regiments, shall be nominated and recommended by the field officers to the governor who is to issue their commissions immediately on receipt of such recommendation; [*provided*, that no person shall be so nominated and recommended until he shall have been examined and found duly qualified by an examining board appointed by the governor.]‡

Field officers to recommend, and governor, to appoint, company officers.

[ART. 49.] Whenever the chair of the governor shall become vacant, by reason of his death, absence from the state, or otherwise, the president of the senate shall during such vacancy, have and exercise all the powers and authorities which by this constitution the governor is vested with, when personally present; but when the president of the senate shall exercise the office of governor, he shall not hold his office in the senate. [Whenever the chair both of the governor and of the president of the senate shall become vacant by reason of their death, absence from the state, or otherwise, the speaker of the house shall, during such vacancies, have and exercise all the powers and authorities which, by this constitution the governor is vested with when personally present. But when the speaker of the house shall exercise the office of governor, he shall not hold his office in the house.]†† [*Provided, nevertheless*, that while the Governor is absent from the state on official business, he shall have the power and authority to transact such business.]*

President of senate, etc., to act as governor when office vacant. lxvi, 363.

Speaker of house to act when office of president of senate also vacant.

[ART. 50.] The governor, with advice of council, shall have full power and authority, in the recess of the general court, to prorogue the same from time to time, not exceeding ninety days, in any one recess of said court; and during the sessions of said court, to adjourn or

Governor to prorogue or adjourn legislature, and call extra sessions. lxxiii, 626. lxxvi, 608.

‡ Inserted, 1903.

†† Inserted, 1889.

* Inserted, 1956.

prorogue it to any time the two houses may desire, and to call it together sooner than the time to which it may be adjourned, or prorogued, if the welfare of the state should require the same.

Powers and duties of governor as commander-in-chief; limitation.

[ART. 51.] The governor of this state for the time being, shall be commander-in-chief of the army and navy, and all the military forces of the state, by sea and land; and shall have full power by himself, or by any chief commander, or other officer, or officers, from time to time, to train, instruct, exercise and govern the militia and navy; and for the special defense and safety of this state, to assemble in martial array, and put in warlike posture, the inhabitants thereof, and to lead and conduct them, and with them to encounter, repulse, repel, resist and pursue by force of arms, as well by sea as by land, within and without the limits of this state; and also kill, slay, destroy, if necessary, and conquer by all fitting ways, enterprise and means, all and every such person and persons as shall, at any time hereafter, in a hostile manner, attempt or enterprise the destruction, invasion, detriment or annoyance of this state; and to use and exercise over the army and navy, and over the militia in actual service, the law martial in time of war, invasion, and also in rebellion, declared by the legislature to exist, as occasion shall necessarily require: And surprise, by all ways and means whatsoever, all and every such person or persons, with their ships, arms, ammunition, and other goods, as shall in a hostile manner invade, or attempt the invading, conquering or annoying this state; and in fine, the governor hereby is entrusted with all other powers incident to the office of the captain-general and commander-in-chief, and admiral, to be exercised agreeably to the rules and regulations of the constitution, and the laws of the land; *provided*, that the governor shall not, at any time hereafter, by virtue of any power by this constitution granted, or hereafter to be granted to him by the legislature, transport any of the inhabitants of this state, or oblige them to march out of the limits of the same, without their free and voluntary consent, or the consent

of the general court, nor grant commissions for exercising the law martial in any case, without the advice and consent of the council.

[ART. 52.] The power of pardoning offenses, except such as persons may be convicted of before the senate, by impeachment of the house, shall be in the governor, by and with the advice of council: But no charter of pardon granted by the governor, with advice of council, before conviction, shall avail the party pleading the same, notwithstanding any general or particular expressions contained therein, descriptive of the offense or offenses intended to be pardoned.

Pardoning power.

[ART. 53.] No officer duly commissioned to command in the militia shall be removed from his office, but by the address of both houses to the governor, or by fair trial in courtmartial, pursuant to the laws of the state for the time being.

Militia officers, removal of. lxxix, 535.

[ART. 54.] The commanding officers of the regiments shall appoint their adjutants and quartermasters; the brigadiers, their brigade-majors; the major-generals, their aides; the captains and subalterns, their non-commissioned officers.

Staff and non-commissioned officers, by whom appointed.

[ART. 55.] The division of the militia into brigades, regiments and companies, made in pursuance of the militia laws now in force, shall be considered as the proper division of the militia of this state, until the same shall be altered by some future law.

Division of militia into brigades, regiments, and companies.

[ART. 56.] No moneys shall be issued out of the treasury of this state, and disposed of, (except such sums as may be appropriated for the redemption of bills of credit, or treasurer's notes, or for the payment of interest arising thereon) but by warrant under the hand of the governor for the time being, by and with the advice and consent of the council, for the necessary support and defense of this state, and for the necessary protection and preservation of the inhabitants thereof, agreeably to the acts and resolves of the general court.

Moneys drawn from treasury only by warrant of governor, pursuant to law. lxxii, 603. lxxiv, 607. lxxv, 626. lxxix, 24.

[ART. 57.]*

* Stricken out, 1950.

Compensation of
governor and
council.

[ART. 58.] The governor and council shall be compensated for their services, from time to time, by such grants as the general court shall think reasonable.

Salaries of judges.

[ART. 59.] Permanent and honorable salaries shall be established by law, for the justices of the superior court.

COUNCIL.*

Councilors; mode
of election, etc.
liii, 9. lxxi, 481.
lxxiv, 607.
lxxvi, 100, 587.

[ART. 60.] There shall be [biennially]† elected, by ballot, five councilors, for advising the governor in the executive part of government. The freeholders and other inhabitants in each county, qualified to vote for senators, shall some time in the month of [November]** give in their votes for one councilor; which votes shall be received, sorted, counted, certified, and returned to the secretary's office, in the same manner as the votes for senators, to be by the secretary laid before the senate and house of representatives on the first Wednesday of [January].††

Vacancies, how
filled, if no
choice.
liii, 9.
lxxi, 481.

[ART. 61.] And the person having a [plurality]‡ of votes in any county, shall be considered as duly elected a councilor: But if no person shall have a [plurality]‡ of votes in any county, the senate and house of representatives shall take the names of the two persons who have the highest number of votes in each county, and not elected, and out of those two shall elect by joint ballot, the councilor wanted for such county, and the qualifications for councilors shall be the same as for senator.

Occurring after-
ward; new election.
lxxi, 431.
lxxiv, 609.

[ART. 62.] If any person thus chosen a councilor, shall be elected governor or member of either branch of the legislature, and shall accept the trust; or if any person elected a councilor, shall refuse to accept the office, or in case of the death, resignation, or removal of any

* Entire provision as to council stricken out and these provisions substituted, 1793.

† Substituted for "annually," 1877.

** Substituted for "March," 1877.

†† Substituted for "June," 1889.

‡ Substituted for "majority," 1912.

councilor out of the state, the governor may issue a precept for the election of a new councilor in that county where such vacancy shall happen and the choice shall be in the same manner as before directed. And the governor shall have full power and authority to convene the council, from time to time, at his discretion; and, with them, or the majority of them, may and shall, from time to time hold a council, for ordering and directing the affairs of the state, according to the laws of the land.

Governor to convene; duties. lxxii, 605.

[ART. 63.] The members of the council may be impeached by the house, and tried by the senate for bribery, corruption, malpractice, or maladministration.

Impeachment of councilors.

[ART. 64.] The resolutions and advice of the council shall be recorded by the secretary, in a register, and signed by all members present agreeing thereto; and this record may be called for at any time, by either house of the legislature; and any member of the council may enter his opinion contrary to the resolutions of the majority, with the reasons for such opinion.

Secretary to record proceedings of council. lxxix, 535.

[ART. 65.] The legislature may, if the public good shall hereafter require it, divide the state into five districts, as nearly equal as may be, governing themselves by the number of [population],* each district to elect a councilor: And, in case of such division, the manner of the choice shall be conformable to the present mode of election in counties.

Councilor districts, provided for.

[ART. 66.] And, whereas the elections, appointed to be made by this constitution, on the first Wednesday of [January]† [biennially]* by the two houses of the legislature, may not be completed on that day, the said elections may be adjourned from day to day, until the same be completed: and the order of the elections shall be as follows—the vacancies in the senate, if any, shall be first filled up: The governor shall then be elected,

Elections by legislature may be adjourned from day to day; order thereof.

* Substituted for "ratable polls and proportion of public taxes," 1912.

† Substituted for "June," 1889.

* Substituted for "annually," 1877.

provided there shall be no choice of him by the people: And afterwards, the two houses shall proceed to fill up the vacancy, if any, in the council.

SECRETARY, TREASURER, ETC.

Election of secretary and treasurer.

[ART. 67.]*** The secretary and treasurer shall be chosen by joint ballot of the senators and representatives assembled in one room.

State records, where kept; duty of secretary. xxxv, 579.

[ART. 68.] The records of the state shall be kept in the office of the secretary,†† and he shall attend the [governor]** and council, the senate and representatives, in person, or by deputy, as they may require.

Deputy secretary. lxxi, 608.

[ART. 69.] [The secretary of the state shall, at all times, have a deputy, to be by him appointed; for whose conduct in office he shall be responsible; And, in case of the death, removal, or inability of the secretary, his deputy shall exercise all the duties of the office of secretary of this state, until another shall be appointed]‡

Secretary to give bond.

[ART. 70.] [The secretary, before he enters upon the business of his office, shall give bond, with sufficient sureties, in a reasonable sum, for the use of the state, for the punctual performance of his trust.]‡

COUNTY TREASURER, ETC.

County treasurers, registers of probate, county attorneys, sheriffs, and registers of deeds elected. vii, 599. lxxi, 143. lxxiii, 619. lxxvi, 101.

[ART. 71.] [The county treasurers [registers of probate, [county attorneys], **** [sheriffs]‡‡ and registers of deeds, shall be elected by the inhabitants of the several towns, in the several counties in the state, according to the method now practiced, and the laws of the state, *Provided nevertheless* the legislature shall have authority to alter the manner of certifying the votes, and the mode of electing those officers; but not so as to deprive the people of the right they now have of electing them.]*

*** "And commissary-general," stricken out, 1950.

†† "Who may appoint his deputies, for whose conduct he shall be answerable," stricken out, 1793.

** Substituted for "president," 1793.

‡ Inserted, 1793.

‡‡ Inserted, 1877.

* Substituted for original section, 1793.

**** Substituted for "solicitors," 1958.

[ART. 72.] [And the legislature on the application of the major part of the inhabitants of any county, shall have authority to divide the same into two districts for registering deeds, if to them it shall appear necessary; each district to elect a register of deeds: And before they enter upon the business of their offices, shall be respectively sworn faithfully to discharge the duties thereof, and shall severally give bond, with sufficient sureties, in a reasonable sum, for the use of the county for the punctual performance of their respective trusts.]†

Counties may be divided into districts for registering deeds.

JUDICIARY POWER.

[ART. 73.] The tenure that all commissioned officers shall have by law in their offices shall be expressed in their respective commissions, all judicial officers duly appointed, commissioned and sworn, shall hold their offices during good behavior excepting those concerning whom there is a different provision made in this constitution. *Provided nevertheless* the [governor]‡ with consent of council, may remove them upon the address of both houses of the legislature.

Tenure of office to be expressed in commissions; judges to hold office during good behavior, etc.

Removal.

[ART. 74.] Each branch of the legislature as well as the [governor]‡ and council shall have authority to require the opinions of the justices of the [supreme]** court upon important questions of law and upon solemn occasions.

Judges to give opinions, when.
xxv, 537. xlv, 607.
lvi, 577. lx, 585.
lxii, 704. lxiii, 574.
lxvii, 600. lxx, 641.
lxxii, 603. lxxiii,
107, 626. lxxiv, 607.
lxxv, 614. lxxvi,
600. lxxvii, 618.

[ART. 75.] In order that the people may not suffer from the long continuance in place of any justice of the peace who shall fail in discharging the important duties of his office with ability and fidelity, all commissions of justices of the peace shall become void at the expiration of five years from their respective dates, and upon the expiration of any commission, the same may if necessary be renewed or another person appointed as shall most conduce to the well being of the state.*

Justices of peace commissioned for five years.
iii, 408. lvii, 148.
lxiii, 37.

† Inserted, 1793.

‡ Substituted for "president," 1877.

* Original section following this section, relating to probate courts, stricken out, 1793.

** Substituted for "superior," 1958.

Divorces and probate appeals, where tried.
lxi, 138.
lxxiv, 452.
lxxx, 466.

Jurisdiction of justices in civil causes.
ii, 422.
lxviii, 496.
lxxix, 522.

Judges and sheriffs, when disqualified by age.
lxiii, 37.

Judges and justices not to act as counsel.
lxxv, 620.

Jurisdiction and terms of probate courts.
xxxix, 110.
lxxiii, 497.
lxxvi, 398.
lxxviii, 507.
lxxix, 390.

[ART. 76.] All causes of marriage divorce and alimony; and all appeals from the respective judges of probate shall be heard and tried by the superior court until the legislature shall by law make other provision.

[ART. 77.] [The general court are empowered to give to justices of the peace jurisdiction in civil causes, when the damages demanded shall not exceed [one hundred dollars]** and title of real estate is not concerned; but with right of appeal, to either party, to some other court]†‡ [And the general court are further empowered to give to police courts original jurisdiction to try and determine, subject to right of appeal and trial by jury, all criminal causes wherein the punishment is less than imprisonment in the state prison.]***

[ART. 78.] [No person shall hold the office of judge of any court, or judge of probate, or sheriff of any county, after he has attained the age of seventy years.]

[ART. 79.] [No judge of any court, or justice of the peace, shall act as attorney, or be of counsel, to any party, or originate any civil suit, in matters which shall come or be brought before him as judge, or justice of the peace.]†

[ART. 80.] [All matters relating to the probate of wills, and granting letters of administration, shall be exercised by the judges of probate, in such manner as the legislature have directed, or may hereafter direct: And the judges of probate shall hold their courts at such place or places, on such fixed days, as the conveniency of the people may require; and the legislature from time to time appoint.]†

** Substituted for "four pounds," 1877.

*** Inserted, 1912.

‡ "So that a trial by jury, in the last resort, may be had," stricken out, 1877.

† Inserted, 1793.

[ART. 81.] [No judge, or register of probate, shall be of counsel, act as advocate, or receive any fees as advocate or counsel, in any probate business which is pending, or may be brought into any court of probate in the county of which he is judge or register.]*

Judges and registers of probate not to act as counsel. xlv, 54. li, 600. lviii, 62. lxxv, 620.

CLERKS OF COURTS.

[ART. 82.] [The judges of the courts (those of probate excepted) shall appoint their respective clerks to hold their office during pleasure: And no such clerk shall act as an attorney or be of counsel in any cause in the court of which he is clerk, nor shall he draw any writ originating a civil action.]**‡

Clerks of courts, by whom appointed. v, 386.

ENCOURAGEMENT OF LITERATURE, TRADES, ETC.

[ART. 83.] Knowledge and learning, generally diffused through a community, being essential to the preservation of a free government; and spreading the opportunities and advantages of education through the various parts of the country, being highly conducive to promote this end; it shall be the duty of the legislators and magistrates, in all future periods of this government, to cherish the interest of literature and the sciences, and all seminaries and public schools, to encourage private and public institutions, rewards, and immunities for the promotion of agriculture, arts, sciences, commerce, trades, manufactures, and natural history of the country; to countenance and inculcate the principles of humanity and general benevolence, public and private charity, industry and economy, honesty and punctuality, sincerity, sobriety, and all social affections, and generous sentiments, among the people: [*Provided, nevertheless, that no money raised by taxation shall ever be granted or applied for the use of the schools or institutions of any religious sect or denomination.*]† [Free and fair com-

Encouragement of literature, etc. li, 378. lvi, 509. lviii, 624. lxix, 445. lxxi, 553. lxxiv, 477, 538, 545. lxxv, 562. lxxvi, 299.

* Inserted, 1793.

** Substituted for original section, 1793.

‡ The next section which related to "Delegates to Congress," stricken out, 1793.

† Inserted, 1877.

Control of corporations, monopolies, etc.

petition in the trades and industries is an inherent and essential right of the people and should be protected against all monopolies and conspiracies which tend to hinder or destroy it. The size and functions of all corporations should be so limited and regulated as to prohibit fictitious capitalization and provision should be made for the supervision and government thereof. Therefore, all just power possessed by the state is hereby granted to the general court to enact laws to prevent the operations within the state of all persons and associations, and all trusts and corporations, foreign or domestic, and the officers thereof, who endeavor to raise the price of any article of commerce or to destroy free and fair competition in the trades and industries through combination, conspiracy, monopoly, or any other unfair means; to control and regulate the acts of all such persons, associations, corporations, trusts, and officials doing business within the state; to prevent fictitious capitalization; and to authorize civil and criminal proceedings in respect to all the wrongs herein declared against.]*

OATHS AND SUBSCRIPTIONS. — EXCLUSION FROM OFFICE. — COMMISSIONS. — WRITS. — CONFIRMATION OF LAWS. — HABEAS CORPUS. — THE ENACTING STYLE. — CONTINUANCE OF OFFICERS. — PROVISION FOR A FUTURE REVISION OF THE CONSTITUTION. — ETC.

Oath of civil officers.
xxv, 458.
li, 128.
lxvii, 49.

[ART. 84.] Any person chosen [governor],† councilor, senator, or representative, military or civil officer, (town officers excepted) accepting the trust, shall, before he proceeds to execute the duties of his office, make and subscribe the following declaration, viz. —

[I, A. B. do solemnly swear, that I will bear faith and true allegiance to the state of New Hampshire, and will support the constitution thereof. *So help me God.*]‡

* Inserted, 1903.

† Substituted for "president," 1793.

‡ Substituted for original oath, 1793.

I, A. B. do solemnly and sincerely swear and affirm, that I will faithfully and impartially discharge and perform all the duties incumbent on me as — , according to the best of my abilities, agreeably to the rules and regulations of this constitution and the laws of the state of New Hampshire. *So help me God.*

[Any person having taken and subscribed the oath of allegiance, and the same being filed in the secretary's office, he shall not be obliged to take said oath again.]*

Provided always, when any person chosen or appointed as aforesaid, shall be of the denomination called Quakers, or shall be scrupulous of swearing, and shall decline taking the said oaths, such [person]†† shall take and subscribe them, omitting the word "*swear*," and likewise the words "*So help me God*," subjoining instead thereof, "*This I do under the pains and penalties of perjury.*"

[ART. 85.] [And the oaths or affirmations shall be taken and subscribed by the governor, before the president of the senate, in presence of both houses of the legislature, and by the senators and representatives first elected under this constitution, as altered and amended, before the president of the state, and a majority of the council then in office, and forever afterwards before the governor and council for the time being; and by all other officers, before such persons, and in such manner as the legislature shall from time to time appoint.]‡

Before whom taken.

[ART. 86.] All commissions shall be in the name of the state of New Hampshire, signed by the [governor],** and attested by the secretary, or his deputy, and shall have the great seal of the state affixed thereto.

Form of commissions.

[ART. 87.] All writs issuing out of the clerk's office in any of the courts of law, shall be in the name of the state of New Hampshire; shall be under the seal of the

Form of writs.
i, 139. xv, 37.
xix, 394.
xxxii, 87.
lvii, 188.
lxvi, 369.

* Inserted, 1793.

†† Inserted in engrossed copy of Constitution as amended, 1793, apparently without authority.

‡ Substituted for original section, 1793.

** Substituted for "president," 1793.

court whence they issue, and bear test of the chief, first, or senior justice of the court; but when such justice shall be interested, then the writ shall bear test of some other justice of the court, to which the same shall be returnable; and be signed by the clerk of such court.

[ART. 88.] All indictments, presentments, and informations, shall conclude, "*against the peace and dignity of the state.*"

[ART. 89.] The estates of such persons as may destroy their own lives, shall not for that offense be forfeited, but descend or ascend in the same manner, as if such persons had died in a natural way. Nor shall any article, which shall accidentally occasion the death of any person, be henceforth deemed a deodand, or in any wise forfeited on account of such misfortune.

[ART. 90.] All the laws which have heretofore been adopted, used, and approved, in the province, colony, or state of New Hampshire, and usually practiced on in the courts of law, shall remain and be in full force, until altered and repealed by the legislature; such parts thereof only excepted, as are repugnant to the rights and liberties contained in this constitution: *Provided* that nothing herein contained, when compared with the twenty-third article in the bill of rights, shall be construed to affect the laws already made respecting the persons, or estates of absentees.

[ART. 91.] The privilege and benefit of the habeas corpus, shall be enjoyed in this state, in the most free, easy, cheap, expeditious, and ample manner, and shall not be suspended by the legislature, except upon the most elected under this constitution, as altered and amended, urgent and pressing occasions, and for a time not exceeding three months.

[ART. 92.] The enacting style in making and passing acts, statutes, and laws, shall be, *Be it enacted by the Senate and House of Representatives in General Court convened.*

Form of indictments, etc.
ix, 468. x, 347.
lxviii, 509.

Suicide and deodands.

Existing laws to continue in force, if not repugnant to constitution.
i, 58, 173.
ii, 44. iv, 404.
viii, 550.
xiii, 542.
xiv, 284.
xxiv, 223.
xxvii, 512.
xlili, 502.
lxvi, 300.
lxxvii, 203.
liv, 286, 548.

Habeas Corpus.

Enacting style of statutes.
lxliii, 575.

[ART. 93.] No [governor],* or judge of the [supreme judicial]† court, shall hold any office or place under the authority of this state, except such as by this constitution they are admitted to hold, saving that the judges of the said court may hold the offices of justice of the peace throughout the state; nor shall they hold any place or office, or receive any pension or salary, from any other state, government, or power, whatever.

Governor and judges prohibited from holding other offices. lxxx, 294.

[ART. 94.] No person shall be capable of exercising, at the same time more than one of the following offices within this state, viz. judge of probate, sheriff, register of deeds; and never more than two offices of profit, which may be held by appointment of the [governor],* or [governor]* and council, or senate and house of representatives, or superior or inferior courts; military offices, and offices of justice of the peace excepted.

Incompatibility of offices; only two offices of profit to be holden at same time. lxxx, 294.

[ART. 95.]‡ [No person holding the office of judge of any court, (except special judges) secretary, treasurer of the state, attorney-general, military officers receiving pay from the [United States],** or this state (excepting officers of the militia, occasionally called forth on an emergency), register of deeds, sheriff, *** collectors of *** state and [Federal]‡‡ taxes, *** members of Congress, or any person holding any office under the United States, shall at the same time hold the office of governor, or have a seat in the senate, or house of representatives, or council; but his being chosen and appointed to, and accepting the same, shall operate as a resignation of [his]†† seat in the chair, senate, or house of representatives, or council; and the place so vacated shall be filled up. No member of the council shall have a seat in the senate or house of representatives.]†

Incompatibility of certain offices. lxxx, 294.

* Substituted for "president," 1793.

† Substituted for "superior," in engrossed copy of Constitution as amended 1793, apparently without authority.

‡ "Commissary-general" stricken out, 1950.

† Substituted for original section, 1793.

** Substituted for "continent," 1958.

†† Substituted for "their," 1958.

*** "Or officers of the customs, including naval officers" excise and" "hereafter appointed, and not having settled their accounts with the respective officers with whom it is their duty to settle such accounts." stricken out, 1958.

‡‡ Substituted for "continental."

Bribery and corruption disqualify for office.

[ART. 96.] No person shall ever be admitted to hold a seat in the legislature or any office of trust or importance under this government, who, in the due course of law, has been convicted of bribery or corruption, in obtaining an election or appointment.

[ART. 97.]**

Constitution, when to take effect.

[ART. 98.] [To the end that there may be no failure of justice, or danger to the state, by the alterations and amendments made in the constitution, the general court is hereby fully authorized and directed to fix the time when the alterations and amendments shall take effect, and make the necessary arrangements accordingly.]*†

Revision of constitution provided for. lxxvi, 587, 613.

[ART. 99.] It shall be the duty of the selectmen, and assessors, of the several towns and places in this state, in warning the first annual meetings for the choice of senators, after the expiration of seven years from the adoption of this constitution, as amended, to insert expressly in the warrant this purpose, among the others for the meeting, to wit, to take the sense of the qualified voters on the subject of a revision of the constitution; and, the meeting being warned accordingly, and not otherwise, the moderator shall take the sense of the qualified voters present as to the necessity of a revision; and a return of the number of votes for and against such necessity, shall be made by the clerk sealed up, and directed to the general court at their then next session; and if, it shall appear to the general court by such return, that the sense of the people of the state has been taken, and that, in the opinion of the majority of the qualified voters in the state, present and voting at said meetings, there is a necessity for a revision of the constitution, it shall be the duty of the general court to call a convention for that purpose, otherwise the general court shall direct the sense of the people to be taken, and then proceed in the manner before mentioned. The

** Stricken out, 1950.

* See act of December 14, 1792.

† Substituted for original section, 1793.



STATE OFFICE BUILDING

PAUL S. OTIS

delegates to be chosen in the same manner, and proportioned, as the representatives to the general court; *provided* that no alterations shall be made in this constitution, before the same shall be laid before the towns and unincorporated places, and approved by two-thirds of the qualified voters present and voting on the subject.

Question on revision
to be taken every
seven years.
lxxvi, 613.

[ART. 100.] [And the same method of taking the sense of the people, as to a revision of the constitution, and calling a convention for that purpose, shall be observed afterwards, at the expiration of every seven years.]*

Enrollment of
constitution.

[ART. 101.] This form of government shall be enrolled on parchment, and deposited in the secretary's office, and be a part of the laws of the land and printed copies thereof shall be prefixed to the books containing the laws of this state, in all future editions thereof.

* Substituted for last section of original Constitution.

A BRIEF HISTORY OF NEW HAMPSHIRE

Early historians record that in 1623, under the authority of an English land-grant, Captain John Mason, in conjunction with several others, sent David Thomson, a Scotchman, and Edward and Thomas Hilton, fish-merchants of London, with a number of other people in two divisions to establish a fishing colony in what is now New Hampshire, at the mouth of the Piscataqua River.

One of these divisions, under Thomson, settled near the river's mouth at a place they called Little Harbor or "Pannaway", now the town of Rye, where they erected salt-drying fish racks and a "factory" or stone house. The other division under the Hilton brothers set up their fishing stages on a neck of land eight miles above, which they called Northam, afterwards named Dover.

Nine years before that Captain John Smith of England, and later of Virginia, sailing along the New England coast and inspired by the charm of our summer shores and the solitude of our countryside, wrote back to his countrymen that:

"Here should be no landlords to rack us with high rents, or extorted fines to consume us. Here every man may be a master of his own labor and land in a short time. The sea there is the strangest pond I ever saw. What sport doth yield a more pleasant content and less hurt or charge than angling with a hook, and crossing the sweet air from isle to isle over the silent streams of a calm sea?"

Thus the settlement of New Hampshire did not happen because those who came here were persecuted out of England. The occasion, which is one of the great events in the annals of the English people, was one planned with much care and earnestness by the English crown and the English parliament. Here James the first began a colonization project which not only provided ships and provisions, but free land bestowed with but one important condition, that it remain always subject to English sovereignty.

So it remained until the "War of the Revolution". Smith first named it "North Virginia" but King James later revised this into "New England". To the map was added the name Portsmouth, taken from the English town where Captain John Mason was commander of the fort, and the name New Hampshire is that of his own English county of Hampshire.

Captain Mason died in 1635, just before his proposed trip to the new country which he never saw. He had invested more than twenty-two thousand pounds in clearing the land, building houses, and preparing for its defense,—a considerable fortune for those days. By then Dover and Portsmouth had expanded into Hampton and Exeter,

and its income from fishing was increased by that from trade in furs and timber.

Taking the idea from the English government, a community of "towns" was erected, and this became a "royal province" in 1679 with John Cutt as president, with a population intended to be as nearly like England as it could be. The "royal province" continued until 1698 when it came under the jurisdiction of Massachusetts with Joseph Dudley as Governor. Thus it continued until 1741.

During that time England's throne had been ruled by William and Mary, Queen Anne, and George I, and New Hampshire was administered by no less than eight lieutenant governors. There had been much unrest in England and as a result, to New Hampshire's advantage, the Scotch settlers of Londonderry in Ireland had in 1719 sent many of their people here to form a "Scotch" colony in the new place they would call our own Londonderry.

Under King George II New Hampshire returned to its provincial status with a governor of its own, Benning Wentworth, who was its chief magistrate from 1741 to 1766.

During the first two decades of Governor Wentworth's term New Hampshire had been beset with Indian troubles. With little aid from England, then at war with its old-time enemy, France, the colonists undertook the sieges of Louisbourg, and helped to reduce Crown Point, and in the conquest of Canada. By the time of the signing of the Peace of Paris in 1762, and the end of the Indian fighting under the Rogers Rangers, the entire north country of New Hampshire was ready to be explored, surveyed, and populated.

Governor Wentworth who, as if in anticipation of this opportunity, seems to have been well prepared for it, had arranged the purchase for the sum of fifteen hundred pounds of the unauthenticated claims of Robert Mason, heir of Captain John Mason. This was done through a group of twelve influential citizens who called themselves the "Masonian Proprietors". Having done this, the governor kept the land "within the province".

Governor Wentworth, with all or most of the Masonian Proprietors as his councillors, then proceeded to grant towns to prospective settlers as equally as possible. In addition to the thirty-eight towns already granted, more than a hundred others followed after the year 1761. These towns contained lots available to more than thirty thousand families, many from the older towns in southern New Hampshire and Massachusetts, but many from other neighboring states. Some of these towns were located in Vermont, to be released later by a court order, which made the western shore of the Connecticut River the state boundary line.

While the new towns were occasionally given the names of the leading grantees, not a few of them bore the historic names of English royalty, frequently those of friends and relatives of Governor Wentworth and his own royal family, the Rockinghams, in England. Many of the beneficiaries were soldiers who had fought in the Indian

wars, while a few were of Dutch origin, such as might settle from New York in New Hampshire.

The terms of the grants were simple. The Proprietors could convey only the soil, while the political rights and powers of government came from the province. Provision was made that no land should be subject to taxation or assessment until improved by those holding the titles. Rights were reserved for land for roads, churches and schools, to be built within a definite period of time, for the use of ministers and in many cases for mill-rights. Fees were nominal, often only a shilling or an ear of corn a year. All tall pines should be saved for the King's navy.

Benning Wentworth died in 1770. He was succeeded by his nephew who later became Sir John Wentworth, the last of the royal governors. He is perhaps best known because of his purchase of a thirty-six mile tract of land on the shore of Lake Winnepesaukee where he established an estate known as Kingswood. It afterward became Wolfeborough.

Governor Sir John Wentworth's beneficial acts to the state included the building of roads, including one from Portsmouth to Kingswood; publishing the first accurate state map; organizing the State militia, a member of which was Major Benjamin Thompson of Concord who afterward became known as Count Rumford; his help in founding Dartmouth College; and the building of Wentworth House, now owned by the State. Loyal to the English crown, he embarked for Nova Scotia at the beginning of the Revolution, there to become its Lieutenant-governor until his death in 1820.

A pre-Revolution event occurring in New Hampshire was the removal in 1774, by a small party of patriots at New Castle, of the powder and guns at Fort William and Mary. Other Revolutionary events included New Hampshire's participation in the Battle of Bunker Hill at which nearly all the troops doing the actual fighting were said to have been from this State; the signing of the Declaration of Independence by New Hampshire's Josiah Bartlett, Matthew Thornton, and William Whipple; General John Stark's victory at the Battle of Bennington; and the success of Captain John Paul Jones at sea.

Just as it was the first to declare its independence and adopt its own constitution, New Hampshire was the ninth and deciding state in accepting the National Constitution as that of a republic, never to be known under any other form of government. New Hampshire's John Langdon was the first acting vice-president of the United States, and was President of the Senate when Washington was elected first president.

Many events have helped to individualize New Hampshire's unique history as the decades have followed each other down to the present time. Both Washington and Lafayette passed within our borders. Mesheck Weare was elected the first state "president". Morey's Connecticut River steam-boat preceded Fulton's by seventeen years. An

American President, Franklin Pierce, and a Vice-president, Henry Wilson, were elected, both from New Hampshire. Daniel Webster won his famous Dartmouth College case before the Supreme Court. The first American public library was established at Peterborough. The world-recognized "Concord Coach" was made here, as was America's first cog-railroad to Mount Washington dating 1869.

Statesmen, educators, inventors, preachers, scientists, explorers, authors, industrialists, engineers, lawyers, diplomats, are all arrayed in the long line of notables New Hampshire claims as coming from her soil.

GEOGRAPHICAL LOCATION

New Hampshire is situated the most northern of the thirteen original states and lies between latitude 42-40 and 45-18 north and longitude 70-37 and 72-37 west. It is about 180 miles long and 50 miles wide, although the extreme width is 93 miles.

It is bounded on the north by Quebec province in Canada, on the east by Maine and the Atlantic ocean, on the south by Massachusetts, and on the west by Vermont. The Connecticut River is the western boundary.

"MOTHER OF RIVERS"

Geographies sometimes speak of the state as the "Mother of Rivers." Five of the great streams of New England originate in its granite hills. The Connecticut River rises in the northern part, and for nearly one hundred miles of its winding course hems the shores of the state with a "broad seam of silver." The Pemigewasset River starts in the Profile Lake in the Franconia mountains and joins the Winnepesaukee at Franklin to form the Merrimack, which at one time turned more spindles than any other river in the world. The Cocheco and Salmon Falls rivers join at Dover to form the Piscataqua. In addition, two of the principal rivers of Maine, the Androscoggin and the Saco, have their beginnings in northern New Hampshire.

New Hampshire has 1300 lakes or ponds and 40,000 miles of rivers and streams which provide year round fishing and recreation in scenic surroundings, as well as power for the State's many industries.

"THE GRANITE STATE"

New Hampshire is commonly known as the Granite State, and of late years by some writers is called the Queen State — "Queen by right of her natural beauty; queen by her native hardy spirit; queen by her diversified industry; queen by reason of her motherhood of great men. She is enthroned on hills of granite, diademed with sparkling waters and sceptered with industry."

The state entertains annually over a million summer visitors who resort in the mountain, lake and seashore scenery, — in fact it has been estimated that a million automobiles cross our borders annually! The soil is suitable for fruits, flowers and vegetables. The forests of pine, spruce and hard wood add beauty to the landscape and wealth to the land.

The White Mountains are the natural feature which has the widest fame. New Hampshire bodies of water cover one hundred and fifteen thousand acres and vary from small ponds to Lake Winnepesaukee, which is twenty-two miles long and eight miles wide.

New Hampshire's publicly-owned aerial tramway, the first erected to a mountain top in North America, is located in Franconia Notch near The Old Man of the Mountain. Its cars have carried 2,000,000 passengers in their eight-minute ascent of the 2022 feet to the top.

No state grows apples of finer flavor than come from the hillsides of New Hampshire. Horticultural shows have no better exhibits than are presented from towns in the southern part of this state, where the orchards have been sprayed and treated by the latest scientific methods. Strawberries, blueberries, peaches and products of the garden are grown in great quantities and shipped hundreds of miles.

New Hampshire is also famous for her products made from the sap of the maple tree.

Dairying is a large business and in recent years the quality of the herds has increased tenfold. There are 5,779,840 acres of land in the state, 1,960,061 acres being in farm land, with the number of farms estimated at 16,554, according to the 1940 farm census. There were over two and one-half million acres of timber land, which contained over thirty billion feet of merchantable timber, but the disastrous hurricane of 1938 has sadly depleted the standing timber in New Hampshire's granite hills.

It is estimated that every year more than four million dollars is permanently invested in the purchase of land and the construction of buildings in the rural districts. Nearly every town has some summer visitors. Winnepesaukee shores are lined with cottages and hotels; Sunapee has a summer population of over five thousand, who enjoy its beauties.

The state has a seaboard of about eighteen miles. Hampton and Rye beaches have been famous summer resorts since the days Whittier pitched his "tent on the beach." The salt waves of the Atlantic lap the sometimes sandy, sometimes rocky coast into one continuous pleasure ground, where surf bathing and scenic beauty enchant the visitor. In the early fall of 1915 a disastrous fire at Hampton Beach destroyed many of the hotels and places of business there, but the resort has since been rebuilt from the ruins until it is larger and more attractive than ever. The recreational area at Hampton Beach has greatly improved the appearance of that part of the coast. The state maintains a large public bath house and a park-

ing area there. The erection of a sea wall in 1934 not only improved the property along the coast, but was a necessary measure against coast erosion.

Among New Hampshire's all-year, all-season recreation attractions, none are more popular than its winter sports. Mount Washington is the highest mountain east of the Rockies and north of the Mason-Dixon Line. Its privately-owned cog railway was the first mountain climbing railway in the world.

New Hampshire has some of the finest ski terrain in the east where the sport may be enjoyed well into July and August. Its many lifts include the widely known Cranmore skimobile, operated all year, and Tuckerman, Cannon, Sunapee and Gilford slopes.

Portsmouth, the only sea city, has an historic past and a prosperous present with its large navy yard. New Castle is a place of romance and aesthetic beauty and adventure. A large part of the Isles of Shoals in Portsmouth harbor belongs to New Hampshire, with their cottages and hotels. Lobster fishermen find the Isles of Shoals and the New Hampshire coast favorable areas for taking this famous sea food. The state highways are as fine as any state can boast of and are kept in excellent driving condition the year round. New Hampshire is open to visitors, from the coast to the mountains, twelve months in the year.

FISH AND GAME

In 1865 New Hampshire joined the vanguard of American science by establishing a fish and game department, the first one of its kind in New England. Since that date, some eighty odd years ago, the efforts of this department have been devoted to the propagation and conservation of fish and game.

In modern times the cultivation of fish and the protection of wild life have demanded the application of scientific methods quite as much as any other element of our life. It is a known fact that while European countries have found vast resources in their shore fisheries, the United States is by no means able to rely on her coast fisheries, and has thus been obliged to develop her inland waters to meet the needs that otherwise could have been met only by importation from other countries. Moreover, while Europe's supply is bound to lessen in time to come, our supply will continue to increase.

Today, New Hampshire's Fish and Game Department employs a balanced team of trained wildlife men, fish culturists, and law enforcement officers to maintain and increase the available supplies of her native species under the pressure of vastly increased demand. To do so means that every one of her waters and every bit of cover must be contributing its full share to the state's crop. Research personnel are constantly exploring new avenues to increase natural productivity, while evaluating the results of current practices.

Since World War II, a program of modernization and expansion of fish rearing facilities has more than doubled the annual output avail-

able for stocking. Beautiful new rearing stations which rank with any in the country for modern design and efficient operation have been built at Merrymeeting Lake, New Durham at Summer Brook in Ossipee, and at Merrimack, between Manchester and Nashua. Five other stations at Colebrook, Twin Mountain, Warren, New Hampton, and Richmond have been completely reconditioned.

Fish and game is now recognized as a major factor in the recreation business which is one of New Hampshire's foremost sources of revenue. We can be justly proud of the effective teamwork between department personnel and the sportsmen of the state who are looking forward with the eye of true conservationists to establishing the fish and wildlife species of our state on a secure footing for future years. Deer, grouse, black bear, snowshoe hares, landlocked salmon, togue, black bass, and several species of brook trout are only a few of the wild residents which are to be found in such plenty as to make sportsmen choose New Hampshire first.

"COME TO NEW HAMPSHIRE"

New Hampshire believes in progress and development in every direction. It is the third most industrialized state in the Union and prizes itself on the quality and diversification of its products. New Hampshire is the home of the famous breed of poultry known as the "New Hampshires." She invites the whole world to visit her mountains, the "playground of America." Those seeking opportunity for profitable farming will do well to write for further information to the Commissioner of Agriculture, Concord, N. H.; sportsmen are invited to send for literature and advice to the Fish and Game Director, Concord, N. H.; those looking for business openings, either in manufacturing enterprises or in the retail field, should correspond with the New Hampshire Planning and Development Commission, Concord, N. H.

The Boston & Maine Railroad Publicity Bureau at Boston, Mass., Storrowton Village, Eastern States Exposition Grounds, West Springfield, Mass., the New Hampshire Manufacturers' Association and the New Hampshire Historical Society, Concord, N. H., are other sources from which information not given in this volume may be secured.

THE STATE HOUSE

The first discussions regarding the erection of a suitable state capitol building in New Hampshire took place in the year 1814. It was indeed a memorable year. The War of 1812 had come to a close with the signing of the Treaty of Ghent, although the news had not reached America until after our troops under General Jackson had continued fighting into 1815 and won the famous battle of New Orleans.

Other matters attracted state attention. One was the election of a "Republican" governor, William Plumer, who defeated the "Federal-

ists". Another was the Dartmouth College case in which the Governor favored state domination of the College. The legislature considered the proposed new capitol building, but first had to determine in what locality it would be.

The contest was between Concord, Hopkinton, and Salisbury, the last named town having offered seven thousand dollars for the honor. In the end Concord won, and by 1816 final action had been taken to build there.

Considerable expense was saved the town of Concord by the decision to build the Capitol of granite from what are now the Swenson quarries at the north end of the town, and to have the cutting and shaping and facing of the stones done by the inmates of the prison.

A feature of the new and imposing building thus provided was its huge gold-painted wooden eagle, which was raised to the top of the dome in 1818. Appropriate ceremonies presided over by Governor Plumer were marked by a series of toasts, one of which was, "The American Eagle. May the shadow of his wings protect every acre of our united continent and the lightning of his eye flash terror and defeat through the ranks of our enemies".

The new building's actual cost was only approximately \$82,000, but it provided adequate quarters for the legislature and committees, the Governor and Council, the Secretary of State, the Treasurer, and the library. Stuart J. Park, the builder, goes down in history as having done an admirable job, and he has a Concord street to the north of the building, Park Street, named in his honor. The first session of the legislature to be held in the new building was in 1819.

There is no record of discussion of enlargements or expansion of Capitol facilities until 1857. At that time there was pointed out the need for more library space and rooms for new departments. Nothing was done, however, until the problem became acute in one of the Civil War years, 1863, through the offer of the city of Manchester of a sizeable sum to build a new capitol and locate it there. This amount was stated to be no less than half a million dollars.

The legislature having voted to retain the Capitol in Concord, plans were at once made to undertake its enlargement and remodeling. This was begun in 1864 and completed by 1866. The cost was said to have been approximately \$200,000.

In 1881, plans having been proposed to gain new space for needs caused by growth in State operations, by the removal of the library to a building of its own, plans for such a building were made. These plans, as ultimately adopted, not only provided for a "State Library", but for the Supreme Court as well, and the building was finally completed in 1895. The Library was later enlarged in 1903.

Not until 1903 was the problem of increasing needs for more space in the conduct of the State's business to come under discussion. In this discussion the point was conclusively made that "the majority of State offices cannot be provided with accommodations and are located

in other buildings ” and that this was uneconomical and ought to be corrected.

Acting under a resolution which instructed the Governor and Council to remedy this situation, Governor Bachelder employed a firm of Boston architects to prepare a plan for an extensive enlargement of the Capitol.

The arguments included the danger from fire, the inadequacy of the House and Senate to seat the membership, and the lack of meeting rooms for the legislative committees. This called for what amounted to an entirely new state house at an expense of approximately a million dollars, and by 1909 a bill for such an amount was introduced.

Again the city of Manchester entered the scene, offering the million if the state house might be removed and rebuilt there. The legislature voted again to retain the Capitol in Concord, and an act for the issuance of bonds for the construction required was passed.

Governor Quinby and his Council then employed architects under whose plans the entire building was remodeled precisely as it is today, making the entire building fire-proof in all its parts, providing electric elevators, modern lighting, vaults, and an up-to-date heating system. During the years following, the proposal of 1903 regarding the necessity of providing for the various departments under one head was again considered, and plans were drawn in 1937 for the present State House Annex.

The corner-stone for this new undertaking was laid in 1938, and the cost at completion, including a considerable grant from the federal government, amounted to \$327,000. Here are housed more than twenty of the State's departments in modern, well-equipped offices. The Annex is connected by an underground passageway with the Capitol itself.

Since the building of the Annex, other improvements have been undertaken to keep the State government in step with modern progress. Recently the entire outer surface of the Capitol Building has been expertly sanded and washed, restoring the granite stones to their original clean, fresh appearance.

Likewise the statues of John Stark, Daniel Webster, President Pierce, John P. Hale, and Commodore Perkins have been properly cleaned and made tarnishproof by a modern professional process. Also the gilded wooden eagle, the Capitol Building's long familiar emblem, having been found to be suffering from the effects of many decades of weathering, has been replaced by an element-proof metal replica which now adorns the dome where its gold will glisten in the sunshine of long years to come. These things are among the accomplishments of the administration of Governor Lane Dwinell.

OUTLINE OF NEW HAMPSHIRE GOVERNMENTAL PERIODS

1. First Period

This was a period of early settlement in New Hampshire, from 1623 to 1641, a period of 18 years. There was no provincial organization, only local self-government. The first settlements were at Portsmouth and Dover.

Royal Executive	Governor of Plymouth Colony	Governor of Massachusetts Bay
James I 1623-26	William Bradford 1623-33	John Winthrop 1631-35
Charles I 1626-50	Edward Winslow 1634	Thomas Dudley 1635
	Thomas Prince 1635	John Haynes 1636
	William Bradford 1636	Henry Vane 1637
	Edward Winslow 1637	
	(First Settlements at Hampton and Exeter)	
	William Bradford 1638	John Winthrop 1638-40
	Thomas Prince 1639	Thomas Dudley 1641
	William Bradford 1640-44	

2. Second Period

This was the period of the first union of the New Hampshire towns and Massachusetts Bay colony. From 1641 to 1679, 38 years.

Royal Executive	Governor
Charles I, 1626-50	Richard Bellingham, 1642
	John Winthrop, 1643-45
	John Endicott, 1645
	Thomas Dudley, 1646
	John Winthrop, 1647-50
Charles II, 1650-86	Thomas Dudley, 1651
	John Endicott, 1652-55
	Richard Bellingham, 1655
	John Endicott, 1656-66
	Richard Bellingham, 1666-74
	John Leverett, 1674-79

3. Third Period

This was the period of the first separate province government. From 1679 to 1686, seven years.

Royal Executive
Charles II, 1650-86

James II, 1686-88

Provincial Executive
John Cutt, president, 1680-81
Richard Waldron, deputy-president,
1681-82
Edward Cranfield, lieutenant-governor,
1682-85
Walter Barefoote, deputy-governor
1685-86

4. Fourth Period

This was the period of government under the dominion of New England. From 1686 to 1689, three years.

Royal Executive
James II, 1686-88
(Interregnum) 1686-89

Provincial Executive
Joseph Dudley, president, 1686-87
Sir Edmund Andros, governor, 1686-89

5. Fifth Period

This was the second period of local self-government of New Hampshire towns. From 1689 to 1690, one year. William and Mary were king and queen of England and there was no executive over New Hampshire.

6. Sixth Period

This was the period of the second union of New Hampshire with the Massachusetts Bay colony. From 1690 to 1692, two years. William and Mary were royal executives during this period and Simon Bradstreet was governor of Massachusetts Bay colony, including New Hampshire.

7. Seventh Period

This was the period of the permanent provincial government. From 1692 to 1775, in all 83 years.

Royal Executive
William and Mary, 1689-95
William III, 1695-1703

Queen Anne, 1703-15
George I, 1715-28
George II, 1728-61

George III, 1761-

Provincial Executive
John Usher, lieutenant-governor, 1692-97
William Partridge, lieutenant-governor,
1697-98
Samuel Allen, governor, 1698-99
Earl of Bellmont, governor, 1699-1701
William Partridge, lieutenant-governor,
1701-02
Joseph Dudley, governor, 1703-16
Samuel Shute, governor, 1716-24
John Wentworth, lieutenant-governor,
1724-30
Jonathan Belcher, governor, 1730-41
Benning Wentworth, governor, 1741-66
John Wentworth, governor, 1766-75

8. Eighth Period

This was the revolutionary period. From 1775, when the royal government ceased, to 1784, when the present state constitution went

into effect. Nine years. The government vested in the committee of safety, of which Matthew Thornton was head from 1775 to 1776, by virtue of his office as president of the provincial congress, and Meshech Weare was president during the remainder of the period.

9. Ninth Period

This is the period of statehood. From 1784 to the present time, 165 years.

President	Governor
George Washington, 1789-97	John Langdon (President), 1785-86 John Sullivan (President), 1786-88 John Langdon (President), 1788-89 John Sullivan (President), 1789-90
John Adams, 1797-1801 Thomas Jefferson, 1801-09 James Madison, 1809-17	Josiah Bartlett, 1790-94 John T. Gilman, 1794-1805 John Langdon, 1805-09 Jeremiah Smith, 1809-10 John Langdon, 1810-12 William Plumer, 1812-13 John T. Gilman, 1813-16 William Plumer, 1816-19 Samuel Bell, 1819-23 Levi Woodbury, 1823-24 David L. Morrill, 1824-27 Benjamin Pierce, 1827-28 John Bell, 1828-29
James Monroe, 1817-25	Benjamin Pierce, 1829-30 Matthew Harvey, 1830-31 Samuel Dinsmoor, 1831-34 William Badger, 1834-36 Isaac Hill, 1836-39 John Page, 1839-42 Henry Hubbard, 1842-44 John H. Steel, 1844-46 Anthony Colby, 1846-47 Jared W. Williams, 1847-49
John Q. Adams, 1825-29	Samuel Dinsmoor, 1849-52 Noah Martin, 1852-54 Nathaniel B. Baker, 1854-55 Ralph Metcalf, 1855-57 William Haile, 1857-59 Ichabod Goodwin, 1859-61 Nathaniel S. Berry, 1861-63 Joseph A. Gilmore, 1863-65 Frederick Smyth, 1865-67 Walter Harriman, 1867-69 Onslow Stearns, 1869-71 James A. Weston, 1871-72 Ezekiel A. Straw, 1872-74 James A. Weston, 1874-75 Person C. Cheney, 1875-77 Benjamin F. Prescott, 1877-79
Andrew Jackson, 1829-37	Natt Head, 1879-81 Charles H. Bell, 1881-83 Samuel W. Hale, 1883-85 Moody Currier, 1885-87 Charles H. Sawyer, 1887-89 David H. Goodell, 1889-91 Hiram A. Tuttle, 1891-93
Martin Van Buren, 1837-41 William H. Harrison, 1841 John Tyler, 1841-45 James K. Polk, 1845-49	
Zachary Taylor, 1849-50 Millard Fillmore, 1850-53 Franklin, Pierce, 1853-57	
James Buchanan, 1857-61	
Abraham Lincoln, 1861-65	
Andrew Johnson, 1865-69	
Ulysses S. Grant, 1869-77	
Rutherford B. Hayes, 1877-81	
James A. Garfield, 1881 Chester A. Arthur, 1881-85 Grover Cleveland, 1885-89	
Benjamin Harrison, 1889-93	

President	Governor
Grover Cleveland, 1893-97	John B. Smith, 1893-95
William McKinley, 1897-1901	Charles A. Busiel, 1895-97
Theodore Roosevelt, 1901-09	George A. Ramsdell, 1897-99
	Frank W. Rollins, 1899-1901
	Chester B. Jordon, 1901-03
	Nahum J. Bacheider, 1903-05
	John McLane, 1905-07
William H. Taft, 1909-13	Charles M. Floyd, 1907-09
	Henry B. Quinby, 1909-11
	Robert P. Bass, 1911-13
	Samuel D. Felker, 1913-15
Woodrow Wilson, 1913-21	Rolland H. Spaulding, 1915-17
	Henry W. Keyes, 1917-19
	John H. Bartlett, 1919-21
Warren G. Harding, 1921-23	Albert O. Brown, 1921-23
Calvin Coolidge, 1923-29	Fred H. Brown, 1923-25
	John G. Winant, 1925-27
	Huntley N. Spaulding, 1927-29
Herbert C. Hoover, 1929-33	Charles W. Tobey, 1929-31
	John G. Winant, 1931-33-35
Franklin D. Roosevelt, 1933-45	H. Styles Bridges, 1935-37
	Robert O. Blood, 1941-43-45
	Francis P. Murphy, 1937-39-41
	Charles M. Dale, 1945-47-49
	Sherman Adams, 1949-51-53
Harry S. Truman, 1945-53	Hugh Gregg, 1953-55
Dwight D. Eisenhower, 1953-	Lane Dwinell, 1955-1959

COUNTIES OF NEW HAMPSHIRE

Name	Established	Offices at
ROCKINGHAM	Act of April 29, 1769	Exeter
STRAFFORD	Act of April 29, 1769*	Dover
BELKNAP	Act of December 22, 1840	Laconia
CARROLL	Act of December 22, 1840	Ossipee
MERRIMACK	Act of July 1, 1823	Concord
HILLSBOROUGH	Act of April 29, 1769	Nashua
CHESHIRE	Act of April 29, 1769	Keene
SULLIVAN	Act of July 5, 1827	Newport
GRAFTON	Act of April 29, 1769*	Woodsville
COOS	Act of December 24, 1803	Lancaster

* Parts of Rockingham county until 1773; see act of February 5, 1773.

LEGISLATION

Engrossed	Title of Act	Approved
Vol. 3, p. 111.	An act for dividing this province into counties and for the more easy administration of justice.	April 29, 1769
Vol. 3, p. 169.	An act to annex part of the town of Hopkinton to the county of Hillsborough.	May 30, 1772
Vol. 3, p. 185.	An act for fixing the times and places for holding the courts in the counties of Strafford and Grafton.	Feb. 5, 1773
Vol. 3, p. 438.	An act to disjoin the town of Conway from the county of Grafton and to annex the same to the county of Strafford.	Nov. 10, 1778
Vol. 3, p. 471.	An act to incorporate a certain place called Fishersfield laying partly in the county of Hillsborough and partly in the county of Cheshire, and to annex the whole to the county of Hillsborough.	Nov. 27, 1778
Vol. 4, p. 452.	An act to annex the towns of New Holderness and Campton to the county of Grafton.	Sept. 14, 1782
Vol. 6, p. 418.	An act declaring the limits and boundaries of the several counties in this state.	June 16, 1791
Vol. 13, p. 44.	An act to annex the town of Burton in the county of Grafton to the county of Strafford.	Nov. 27, 1800
Vol. 14, p. 242.	An act to constitute a county within this state by the name of the county of Coos.	Mar. 1, 1805
Vol. 16, p. 9.	An act in addition to an act entitled "An act to constitute a county within this state by the name of the county of Coos."	June 18, 1805
Vol. 22, p. 357.	An act to disannex the town of Chatham from the county of Coos and annex the same to the county of Strafford.	June 26, 1823
Vol. 22, p. 380.	An act to constitute a county within this state by the name of Merrimack.****	July 1, 1823
Vol. 22, p. 500.	An act to disannex the town of Pelham from the county of Rockingham and to annex the same to the county of Hillsborough.	Dec. 10, 1824

Engrossed		Title of Act	Approved	
Vol. p.	24, 221.	An act to constitute a new county in this state by the name of Sullivan.***	July	5, 1827
Vol. p.	26, 355.	An act declaring the limits and boundaries of the several counties of this state.	Jan.	2, 1829
Vol. p.	34, 418.	An act to constitute the counties of Belknap and Carroll.	Dec.	22, 1840
Vol. p.	35, 20.	An act in addition to an act entitled "An act to constitute the counties of Belknap and Carroll."	Jan.	29, 1841
Vol. p.	44, 68.	An act to disannex Bartlett, Jackson and Hart's Location from Coos county and to annex the same to Carroll County.	Jan.	5, 1853
Vol. p.	60, 127.	An act to disannex Hill in the county of Grafton and annex the said town to the county of Merrimack.	July	1, 1868
Vol. p.	66, 413.	An act to sever the town of Danbury from Grafton county and to annex it to Merrimack county.	July	10, 1874

As parts of Massachusetts Bay Colony (1641-3 to 1679) the towns of Hampton, Exeter, Dover, and Strawberry Bank were comprised within Norfolk county, which was one of the four shires, viz., Essex, Middlesex, Suffolk, and Norfolk, into which the Bay Colony was separated from "3d month, 10th day 1643."

The Province of New Hampshire agitated the subject of county establishment for years previous to decisive action in 1769, one plan, which came to nought in 1755, being to make two counties, Portsmouth and Cumberland, with the Merrimack as the dividing line.

The act which passed April 29, 1769, contained the provision that it should not take effect until "his majesty's royal approbation thereof be known," and the further provision that "said counties of Strafford and Grafton shall be for the present annexed to and deemed and taken as parts and members of the County of Rockingham***until the governor by and with the advice of the council shall declare them respectively sufficient for the exercise of their respective jurisdictions and no longer." Governor John Wentworth, in a message to the house of representatives in March, 1771, said "It gives me great pleasure to inform you that his majesty has been graciously pleased to approve and confirm the act for dividing this Province into counties." The existence of Rockingham, Hillsborough, and Cheshire counties began on March 19, 1771, Strafford and Grafton having received authority to exercise and enjoy county privileges, as set forth in Governor John Wentworth's

message to the house on May 28, 1772, their separation from Rockingham became effective on June 5, 1773, by the terms of the act of February 5, 1773, "fixing the times and places for holding courts in *** Grafton county," four months being allowed for the building of "prisons, court houses," etc.

FIRST DIVISION

The division of 1769, by the "Act for dividing this Province into Counties and for the more easy administration of Justice," was as follows: "The bounds of the first County to begin at the mouth of Piscataqua River and to run up the same to the Easterly corner of Newmarket including the River, and from thence Northwesterly by the Easterly and Northerly sidelines of Newmarket, Epping, Nottingham, Chichester and Canterbury to the River, and down the same line of Concord including the River, then round the Westerly Lines of Bow, Concord and Pembroke to Merrimack River, thence down the same to the North west corner of Derryfield, thence by the Easterly lines of Derryfield, Litchfield and Nottingham. West to the Province Line, thence by said line to the Sea, thence by the Sea to the bounds first mentioned, including all that part of the Isles of Shoals which belongs to this Province.

"The Bounds of the Second County to begin at the North west corner of Canterbury, and from thence to cross the River, then down the River to Pemigewasset, then to run up Pemigewasset River to Campton, thence round the Westerly end of Campton, and by the Northerly sidelines of Campton, Sandwich & Tamworth & thence Easterly to the Province line, on the same course with the Northerly sideline of Eaton, thence down said Province line to the line of the first County, thence by the same to the bounds first mentioned.

"The bounds of the Third County to begin at the South East corner of Nottingham West, thence by the Province line to the South East corner of Rindge, thence by the Easterly sideline of Rindge, Monadnock Number two, Dublin, the Townships Number Six, Number Seven & Number Eight, thence to the South end of Sunnape Pond, thence by the Easterly side of said Pond, to the North end thereof, thence by the North westerly sideline of Dantzick Heidlebourg, and by the Northerly sidelines of Heidlebourg and North Westerly sideline of Emery's Town to Pemigewasset River, thence down the same to the bounds of the first County, thence by the same to the bounds first mentioned.

"The bounds of the Fourth County to begin at the South East corner of Rindge, & from thence to run Westerly by the Province line to the Western Banks of Connecticut River, thence up the same till it comes opposite to the North west corner of Plainfield. then crossing the River to the last mentioned corner of Plainfield, thence

by the Northerly sidelines of Plainfield & Grantham, to the North East corner of Grantham thence by the Easterly sideline of Grantham & the North sideline of Saville to the boundary line of the third County, thence by the same to the bounds first mentioned.

“And the Fifth County to contain all the lands in the Province not comprehended in the other Countys.

“And all the Towns, Parishes, Precincts or Places within the bounds aforesaid respectively shall be deemed, accepted, named & taken as parts and Members of the respective Countys aforesaid. And the Names of the said Counties shall be and are hereby as follows viz the name of the first County Rockingham, the name of the second County Strafford, the Name of the Third County Hillsborough, the Name of the fourth County Cheshire, the Name of the fifth County Grafton. * * *

“That the said Counties of Strafford & Grafton shall be for the present annexed to, & deemed & taken as parts and Members of the County of Rockingham and Subject to the Jurisdiction and Authority of the Courts, Magistrates and Officers of the said County of Rockingham to all intents and purposes and shall remain so annexed, deemed & taken and Subject until the Governor by and with the advice and consent of the Council shall declare them respectively sufficient for the exercise of their respective Jurisdictions and no longer. * * *

“That the Times and Places of holding the said Courts in the said Counties of Strafford and Grafton shall be established as the Governor, Council and Assembly shall Judge most Convenient at the Time the Governor and Council shall determine they may assume the actual exercise of their County Privileges. — But that this act nor any Clause therein shall be in force nor have any Effect till his Mayesty's Royal approbation thereof be known.”

BOUNDARIES DEFINED

The act of 1791, “declaring the Limits & boundaries of the several Counties in this State,” redefined the counties as follows: “*Rockingham*: Beginning at the Mouth of Piscataqua River and running up the same to the Easterly corner of Newmarket including the River and from thence Northwesterly by the Easterly and Northerly side Lines of Newmarket, Epping, Nottingham, Northwood, Pittsfield, Chichester, Louden, Canterbury and Northfield to the River Merrimac, and down the same to the line of Concord including the River, then Round the Westerly line of Concord & Bow to Merrimac River, thence down the same to the Northwest Corner of Deerfield, thence by the Northerly and Easterly lines of Derryfield and the Easterly lines of Litchfield and Nottingham West to the State Line, thence by said line to the Sea, thence by the Sea to the bounds first Mentioned, including all that part of the Isle of Shoals which belongs to this State.

“Strafford: Beginning at the North west corner of Northfield thence up the River Pemigewasset or Merrimac to the South West Corner of New Holderness thence on the Southerly and Easterly lines of New Holderness to Sandwich, then on the Westerly and Northerly lines of Sandwich to Tamworth, then on the Northerly lines of Tamworth and Eaton to Conway from thence on the Westerly and Northerly lines of Conway to the State Line, thence down said Line to the line of the County of Rockingham thence by said line of the County of Rockingham to the bounds first mentioned.

“Hillsborough: Beginning at the south East Corner of Nottingham West thence Westerly by the State Line to the South East Corner of Rindge, thence by the Easterly side Lines of Rindge, Jaffrey, Dublin, Packersfield, Stoddard and Washington to the North Easterly Corner of Washington to the south Westerly corner of Fishersfield, thence on the Westerly side Line of Fishersfield and New London to the North Westerly corner of said New London thence on the northeasterly lines of New London and Kyarserge and the Northerly side Line of Andover to Pemegewasset River, thence on the Line of the County of Strafford & Rockingham to the bounds first mentioned.

“Cheshire: Beginning at the South East corner of Rindge and from thence running Westerly by the State Line to the Westerly Bank of Connecticut River thence up the same 'till it comes opposite to the North West corner of Plainfield then crossing the river to the said Corner of Plainfield thence by the Northerly line of Plainfield, New-Grantham and Protectworth to the boundary line of the County of Hillsborough thence by the Westerly Line of said County of Hillsborough to the bounds first mentioned.

“Grafton: The County of Grafton shall contain all the Lands and Waters in said State not comprehended in the Counties.”

COOS COUNTY ESTABLISHED

The act of 1803, which became effective on March 1, 1805, established Coos County with the following boundaries: “North of line beginning on the Westerly Bank of the Connecticut river at the Southwesterly Corner of Dalton and running on the Westerly and Southerly line of Dalton to Whitefield, thence on the Westerly and Southerly line of Whitefield to Bretton Woods, thence on the Westerly and southerly line of Bretton Woods to the Southeasterly Corner thereof, thence Southerly on a straight line across the unlocated lands to the line of the County of Strafford at the North-westerly Corner of Tamworth, thence on the line of the County of Strafford to the line of the District of Maine to contain all the lands and waters Northerly of the above described line, consisting of the following towns, namely Dalton, Whitefield, Bretton Woods, Bartlett,

Adams, Chatham, Shelburne, Shelburne Addition, Durand, Kilkenny, Jefferson, Lancaster, Millsfield, Northumberland, Stratford, Wales Gore, Cockburne, Colebrook, Stuarttown, Piercy, Paulsburgh, Mainesbrough, Dummer, Errol, Cambridge and Success."

MERRIMACK COUNTY ESTABLISHED

The act of 1823 constituted Merrimack county from August 1, 1823, as follows: "To contain all the lands and waters included in the following towns and places which now constitute a part of the County of Rockingham, to wit: Allenstown, Bow, Canterbury, Chichester, Concord, Epsom, Loudon, Northfield, Pembroke and Pittsfield; and the following towns and places which now constitute a part of the County of Hillsborough, to wit: Andover, Boscawen, Bradford, Dunbarton, Fishersfield, Henniker, Hooksett, Hopkinton, New London, Salisbury, Sutton, Warner and Wilmot."

SULLIVAN COUNTY ESTABLISHED

The act of July 5, 1827, made Sullivan county, beginning "the first Tuesday of September, 1827," containing "all the land and waters included in the following towns and places, which now constitute a part of the County of Cheshire, to wit: Acworth, Charlestown, Claremont, Cornish, Croydon, Grantham, Goshen, Lempster, Langdon, Newport, Plainfield, Springfield, Unity, Washington, and Wendell."

COUNTY BOUNDARIES DEFINED

The act of January 2, 1829, declared the limits and boundaries of the several Counties in this State, to be as follows: "*Rockingham* beginning at the mouth of Piscataqua river and running up the same to the easterly corner of Newmarket including the river; thence northwesterly by the easterly and northerly lines of New Market, Epping, Nottingham and Northwood to the easterly line of Pittsfield; thence southwesterly by the northerly and westerly lines of Northwood, Deerfield, Candia, Chester and Londonderry to the northerly line of Nottingham West, thence by the northerly and easterly lines of Nottingham West to the Northwest corner of Pelham, thence by the northerly line of Pelham to the State line, thence by the same line to the sea; thence by the sea to the bounds first mentioned, including all that part of the Isle of Shoals, which belongs to this State.

"*Stafford* beginning at the northerly corner of Northwood, thence by the easterly and northerly lines of Pittsfield, Loudon, Canterbury and Northfield to the northwest corner of Northfield at the Winnepisseogee river thence by the southerly easterly and northerly line of Franklin to the Pemigewasset river, thence up the said river to the south west corner of Holderness, thence on the southerly and

easterly lines of Holderness to Sandwich, thence on the westerly and northerly lines to Sandwich, Burton, Conway and Chatham to the State line; thence down said line to the line of the County of Rockingham, thence by the said line of the County of Rockingham to the bounds first mentioned.

Hillsborough beginning at the bound between the towns of Salem and Pelham at the State line: thence westerly by the State line to the South east corner of Rindge; thence by the easterly lines of Rindge, Jaffrey, Dublin, Nelson, Stoddard and Washington to the northwest corner of Hillsborough, thence by northerly and easterly line of Hillsborough to the southwest corner of Henniker; thence by the southerly lines of Henniker and Hopkinton to the northwest corner of Dunbarton, thence by westerly and southerly lines of Dunbarton and Hooksett to the line of the County of Rockingham; thence by the last mentioned line to the bound first mentioned.

Cheshire beginning at the south east corner of Rindge; thence westerly by the State line to the west bank of Connecticut river; thence up the same bank to the northwest corner of Walpole, thence by the northerly lines of Walpole, Alstead, Marlow and Stoddard to the line of the County of Hillsborough, thence by the line of the last mentioned County to the bound first mentioned.

Grafton beginning on the westerly bank of Connecticut River at the South westerly corner of Dalton, thence on the westerly & southerly line of Dalton to Whitefield, thence on the westerly and southerly line of Whitefield to Bretton Woods; thence on the westerly and southerly lines of Bretton Woods, and of Nash and Sawyer's location to the southeasterly corner thereof; thence southerly on a straight line across the unlocated lands to the line of the County of Strafford, at the northwesterly corner of Burton, thence Southerly and westerly by the line of the County of Strafford to the Southwest corner of Holderness at the Pemigewasset or Merrimack river; thence down said river to the north line of Franklin, thence westerly on the northerly lines of Franklin, Andover, Wilmot, Springfield, Grantham and Plainfield to the south west corner of Lebanon on the west bank of Connecticut river; thence northerly on said bank to the bound first mentioned.

Coos shall contain all the lands and waters within the limits of this State which are situated northerly of the Counties of Grafton and Strafford.

Merrimack beginning at the North east corner of Franklin, thence southerly and easterly by the County of Strafford to the County of Rockingham, thence South westerly by the County of Rockingham to the County of Hillsborough, thence westerly and northerly by

the County of Hillsborough to the northwest corner of the town of Hillsborough; thence northerly by the westerly lines of Bradford, Fishersfield, New London & Wilmot to the County of Grafton, thence southerly and easterly by the County of Grafton to the bounds first mentioned.

"*Sullivan* beginning at the northwest corner of Plainfield on the west bank of Connecticut river, thence easterly by the County of Grafton to the County of Merrimack, thence southerly by the County of Merrimack to the County of Hillsborough, thence southerly and westerly by the Counties of Hillsborough and Cheshire to the northwest corner of the County of Cheshire on the west bank of Connecticut river, thence northerly on said bank to the bounds first mentioned."

BELKNAP AND CARROLL CONSTITUTED

The "act to constitute the counties of Belknap and Carroll," approved Dec 22, 1840, contained these provisions: "*Belknap* shall contain all the land and waters included within the following towns and places which now contains a part of the County of Strafford, to wit: Alton, Barnstead, Centre Harbor, Gilford, Gilmanton, Meredith, New Hampton and Sanbornton.

Carroll shall contain all the land and waters included within the following towns and places which now constitute a part of said County of Strafford, to wit: Albany, Brookfield, Chatham, Conway, Eaton, Effingham, Freedom, Moultonborough, Sandwich, Tamworth, Tuftonborough, Ossipee, Wakefield and Wolfborough." The supplementary act of Jan. 29, 1841, established a boundary line "beginning at the easterly termination of the line dividing the towns of Meredith and Moultonborough; thence running easterly to the Southerly point of Long Island in Winnipissiogee Lake; thence easterly to the Southerly point of Parker's island; thence easterly to the westerly termination of the line dividing the towns of Wolfborough and Alton: and all the lands and waters lying northerly of Said line and between that and Said towns of Moultonborough, Tuftonborough and Wolfborough shall constitute a part of Said County of Carroll; and all the lands and waters lying Southerly of Said line and between that and said towns of Meredith, Gilford and Alton Shall constitute a part of Said County of Belknap."

On March 23, 1897, the boundary line between Belknap and Carroll Counties was established as follows:

"The County of Belknap is bounded thus: beginning at the easterly corner of Pittsfield; thence by the northerly lines of Pittsfield, Loudon, Canterbury, Northfield, and Franklin to the westerly line of Sanbornton; thence by the westerly lines of Sanbornton and New Hampton to the southerly line of Ashland; thence by the southerly line of Ashland and Holderness to the westerly line of Center Harbor;

thence by the westerly line of Center Harbor to the northerly corner of Center Harbor; thence by the northerly line of Center Harbor to the easterly termination of the line separating the towns of Center Harbor and Moultonborough; thence easterly to the southerly point of Long Island in Winnepesaukee Lake; thence easterly to the southerly part of Parker's Island; thence easterly to the northwesterly end of Keniston's Island, sometimes called Baker's Island; Thence along the southerly shore of said island to the easterly end of the same; thence to the westerly termination of the line separating the towns of Wolfeborough and Alton; thence on the northerly line of Alton to the northerly corner of New Durham; thence by the county of Strafford to the bound first mentioned.

"All of the islands in said Lake Winnepesaukee lying southerly of said line, excepting Diamond Island, and between the easterly and westerly lines of Alton shall belong to and become a part of said Alton, and all the Islands in said lake lying north of said line, between the easterly and westerly lines of Wolfeborough, shall belong to and become a part of said Wolfeborough."

THE COUNTIES

When New Hampshire was a part of the colony of Massachusetts Bay, from 1641 to 1679, the principal towns of New Hampshire were part of Norfolk county in Massachusetts. New Hampshire did not divide herself into counties, however, until 1769, six years before the Revolution. In that year the five counties of Rockingham, Strafford, Hillsborough, Cheshire and Grafton were established

Coos was the sixth county, established in 1803. Merrimack was established in 1823, Sullivan in 1827, and Belknap and Carroll in 1840. Since the original division into counties the legislature on twenty occasions has amended and changed the layout. The following is a list of counties in their customary order, giving the name of each, the date of its establishment and the place of the county seat.

Name	Date	County Seat
Rockingham	1769	Exeter
Strafford	1769	Dover
Belknap	1840	Laconia
Carroll	1840	Ossipee
Merrimack	1823	Concord
Hillsborough	1769	Nashua
Cheshire	1769	Keene
Sullivan	1827	Newport
Grafton	1769	Haverhill
Coos	1803	Lancaster

Rockingham county is in the southeastern part of the state and was the first part settled. Charles Watson Wentworth, the Marquis of Rockingham, friend of the American Colonies was a relative and close friend of New Hampshire's governor, Sir John Wentworth. It includes the city of Portsmouth and thirty-six towns.

Strafford county is in the eastern part of the state north of Rockingham county. William Wentworth, the Earl of Strafford, was prominent in English political history and a relative of the Wentworth governors. It includes three cities and ten towns.

Belknap county takes in the lake region in the central part of the state. Dr. Jeremy Belknap, minister at Portsmouth was the author of a history of the state of New Hampshire. It includes the city of Laconia and ten towns.

Carroll county is in the east central part of the state and is sparsely settled. Charles Carroll was a signer of the Declaration of Independence and represented Maryland in the first Congress. He died in 1832. It includes eighteen towns.

Merrimack county is in the Merrimack River region in the south central part of the state. It was named for the river and includes two cities and twenty-five towns.

Hillsborough county is in the south central part of the state and is the most thickly populated. Wills Hill, Earl of Hillsborough, was President of the English Board of Trade and Plantations in 1763 and a friend of Governor Benning Wentworth. It includes two cities and twenty-nine towns.

Cheshire county is in the southwestern corner of the state. Cheshire, England, was the home of Admiral Vernon, who commanded a British fleet and was a relative of the Wentworth governors. It includes the city of Keene and twenty-two towns and one city.

Sullivan county is in the west central part of the state, and like Cheshire county, was embroiled in early boundary disputes. It was named for John Sullivan, and includes the city of Claremont and fourteen towns and one city.

Grafton county is in the northwestern part of the state and large parts of it are sparsely settled. It was named by Governor John Wentworth for the Duke of Grafton, England's sixth Prime Minister and Secretary of State under Lord Rockingham, and includes thirty-seven towns and one city.

Coos county is in the northern part of the state and is the largest county. It was named after an Indian word meaning "crooked" and was so called on account of the bend in the Connecticut River. It has an area of about a million acres and includes the city of Berlin and twenty-one towns.

THE CITIES

Berlin. Granted 1771 by Governor John Wentworth as Maynesborough to his friend, Sir William Mayne, and others. Incorporated 1829 as Berlin. Coos county, second congressional, first councilor and first senatorial districts.

Claremont. Granted 1764 by Governor Benning Wentworth. Claremont Castle in Surry, England was owned by the Duke of Newcastle who was related by marriage to the Wentworth governors. The original settlement contained "the governor's farm." Part of Unity was annexed in 1828. Incorporated as a city, 1947. Sullivan county, second congressional, fifth councilor and eighth senatorial districts.

Concord. Granted 1659 as Penacook, the name of a tribe of Indians. Regranted 1725. Incorporated as Rumford, 1733. Incorporated by Governor Benning Wentworth, 1765, as Concord, following the peaceful settlement of a long boundary controversy. Part of Canterbury and Loudon annexed 1784. Parts of Bow annexed, 1804 and 1856. Incorporated as a city, 1853. Capital of New Hampshire since 1800. Merrimack county, second congressional, fifth councilor and seventh, ninth and fifteenth senatorial districts.

Dover. Originally Hilton's Point, bearing the name of its original settler in 1623. Later known as Northam and Coheco, an Indian name. Incorporated as Dover, 1641. Became a city, 1855. Strafford county, first congressional, second councilor and twenty-first senatorial districts.

Franklin. Incorporated 1828 from parts of Andover, Northfield, Salisbury and Sanbornton. Named for Benjamin Franklin. Incorporated as a city, 1895. Merrimack county, second congressional, fifth councilor and seventh senatorial districts.

Keene. Granted 1733 as Upper Ashuelot, an Indian name. Regranted 1753 by Governor Benning Wentworth as Keene, the name of his friend, Sir Benjamin Keene, one-time English Consul at Cadiz, Spain. Swanzey annexed, 1812. Incorporated as a city, 1873. Cheshire county, second congressional, fourth councilor and tenth senatorial districts.

Laconia. Incorporated 1855 from a part of Meredith. Part of Gilford annexed, 1874. Incorporated as a city, 1893. Belknap county, first congressional, fifth councilor and sixth senatorial district.

Lebanon. Granted 1761 by Governor Benning Wentworth. Became a city in 1957. Grafton county, second congressional, first councilor and fifth senatorial districts.

Manchester. Incorporated 1751 by Governor Benning Wentworth as Derryfield, having formerly been known as Harrytown and Tyngs Town. Incorporated 1810 as Manchester after the English cotton mill

center. Became a city in 1846. Parts of Goffstown and Bedford annexed in 1853. Hillsborough county, first congressional, third councilor and sixteenth, seventeenth, eighteenth, nineteenth and twenty-second senatorial districts.

Nashua. Originally Dunstable, a part of Massachusetts. Granted 1746 by Governor Benning Wentworth. Incorporated as Nashua after the Indian name, Nashoway, 1836. Became a city in 1853. Hillsborough county, second congressional, fourth councilor and twelfth and thirteenth senatorial districts.

Portsmouth. Earliest settlement, 1623, in New Hampshire. Named after Portsmouth, England, where John Mason, the founder and original grantee of New Hampshire, was Captain of the Fort. Known to the colonists as Piscataqua and Strawberry Bank, it was incorporated as Portsmouth in 1653. In 1821, part of Newington was annexed. Incorporated as a city in 1849. Rockingham county, first congressional, second councilor and twenty-fourth senatorial districts.

Rochester. Granted in 1722 by Lieutenant Governor John Wentworth, the Earl of Rochester having been Lord Lieutenant of Ireland, Chancellor and Lord High Treasurer of England. Incorporated as a city, 1891. Strafford county, first congressional, second councilor and twentieth senatorial districts.

Somersworth. Incorporated by Governor Benning Wentworth, 1754. Incorporated as a city in 1893. Strafford county, first congressional, second councilor and twentieth senatorial districts.

THE TOWNS

Acworth. Granted 1752 by Governor Benning Wentworth as Burnet, bearing the name of Governor William Burnet of Massachusetts. Incorporated 1766 as Acworth, the name of Lord Acworth of England. Sullivan county, second congressional, fifth councilor and eighth senatorial districts.

Albany. Granted 1766 by Governor Benning Wentworth as Burton, bearing the name of Henry Paget, Baron Burton. Incorporated 1833 as Albany. Carroll county, first congressional, first councilor and fourth senatorial districts.

Alexandria. Granted 1753 by Governor Benning Wentworth. Incorporated 1872. Grafton county, second congressional, first councilor and fifth senatorial districts.

Allenstown. Granted 1721 by Governor Samuel Shute of Massachusetts and named for his predecessor, Governor Samuel Allen. In-

incorporated 1831. Part of Bow annexed, 1815. Part of Hooksett annexed, 1853. Merrimack county, first congressional, fifth councilor and fourteenth senatorial districts.

Alstead. Granted 1752 by Governor Benning Wentworth as Newton. Incorporated 1763 as Alstead. Cheshire county, second congressional, fourth councilor and tenth senatorial districts.

Alton. Incorporated 1796, originally New Durham Gore. Barn-door Island annexed, 1799. Belknap county, first congressional, second councilor and sixth senatorial districts.

Amherst. Granted 1728 by Lieutenant-Governor John Wentworth as Narragansett Number Three. Also known as Salem Narragansett and Souhegan West. Incorporated 1760 by Governor Benning Wentworth as Amherst, the name of Jeffry, Lord Amherst. Part of Monson, bearing the name of Lewis Watson, Baron Monson of England, annexed, 1770. Part of Milford annexed, 1842. Hillsborough county, second congressional, fourth councilor and twelfth senatorial districts.

Andover. Granted by Governor Benning Wentworth, 1751, as New Breton, Breton being the name of the Cape at which the famous battle of Louisbourg was fought. Prior to that it was known as Brown's town and Emery's town. Incorporated as Andover in 1779. Merrimack county, second congressional, fifth councilor and seventh senatorial districts.

Antrim. Incorporated by Governor John Wentworth, 1777, bearing the name of County Antrim in North Ireland from which came many of the settlers of Londonderry. Originally a part of Cumberland, the name of William Augustus, son of King George II, Duke of Cumberland. Hillsborough county, second congressional, fourth councilor and ninth senatorial districts.

Ashland. Incorporated 1868, having originally been a part of Holderness. Grafton county, second congressional, first councilor and fifth senatorial districts.

Atkinson. Incorporated by Governor John Wentworth, 1767, as Atkinson, bearing the name of Theodore Atkinson, Secretary of the Council. Originally a part of Plaistow. Rockingham county, first congressional, second councilor, and twenty-third senatorial districts.

Auburn. Incorporated 1845, having originally been a part of Chester and known as Long Meadow. Rockingham county, first congressional, third councilor and twenty-second senatorial districts.

Barnstead. Granted by Lieutenant-Governor John Wentworth, 1727. Part of Alton annexed, 1840. Belknap county, first congressional, second councilor and sixth senatorial districts.

Barrington. Granted by Lieutenant-Governor John Wentworth, 1722, bearing the name of Lord Barrington, brother of Governor Samuel Shute of Massachusetts. Incorporated 1742. Strafford county, first congressional, second councilor and twenty-first senatorial districts.

Bartlett. Incorporated 1790, bearing the name of Josiah Bartlett, signer of the Declaration of Independence and President of New Hampshire. Part of Jackson annexed, 1823. Carroll county, first congressional, first councilor and fourth senatorial districts.

Bath. Granted by Governor Benning Wentworth, 1761, bearing the name of William Pulteney, Earl of Bath. Grafton county, second congressional, first councilor and third senatorial districts.

Bedford. Granted by Governor Jonathan Belcher, 1734 as Narragansett Number Five. Incorporated by Governor Benning Wentworth, 1750, as Bedford, bearing the name of Sir John Russell, Duke of Bedford. Hillsborough county, first congressional, fourth councilor and fourteenth senatorial districts.

Belmont. Incorporated 1859, having originally been a part of Gilmanton bearing the name of August Belmont, who died in 1869. Belknap county, first congressional, second councilor and sixth senatorial districts.

Bennington. Incorporated 1842, having originally been a part of Deering, Francestown, Greenfield and Hancock. Hillsborough county, second congressional, fourth councilor and eleventh senatorial districts.

Benton. Granted by Governor Benning Wentworth, 1764, as Coventry, the name of George William Coventry, Earl of Coventry. Incorporated 1840 as Benton after Senator Thomas Hart Benton. Grafton county, second congressional, first councilor and third senatorial districts.

Bethlehem. Granted by Governor John Wentworth, 1774 originally known as Lloyd's Hills. Incorporated as Bethlehem, 1799. Grafton county, second congressional, first councilor and second senatorial districts.

Boscawen. Granted 1732 by Governor Jonathan Belcher as Contoocook, an Indian name. Incorporated by Governor Benning Wentworth, 1760 as Boscawen, bearing the name of Sir Edward, Admiral Boscawen. Merrimack county, second congressional, fifth councilor and seventh senatorial districts.

Bow. Granted 1727 by Lieutenant-Governor John Wentworth, deriving its name from a bend in Merrimack River. Merrimack

county, second congressional, fifth councilor and fourteenth senatorial districts.

Bradford. Granted 1771 by Governor John Wentworth, and originally called Number Two. Parts of Newbury were annexed in 1796 and 1859. Merrimack county, second congressional, fifth councilor and ninth senatorial districts.

Brentwood. Granted 1744 by Governor Benning Wentworth. Originally a part of Exeter known as Brentwood Parish and Keeneborough, the name of Sir Benjamin Keene. Rockingham county, first congressional, second councilor and twenty-third senatorial districts.

Bridgewater. Incorporated 1788, originally having been a part of Hill. Grafton county, second congressional, first councilor and fifth senatorial districts.

Bristol. Incorporated 1819, originally having been a part of Bridgewater and Hill. Grafton county, second congressional, first councilor and fifth senatorial districts.

Brookfield. Incorporated 1794, having originally been a part of Middleton. Carroll county, first congressional, second councilor and fourth senatorial districts.

Brookline. Granted 1769 by Governor John Wentworth as Raby, the name of one of his English ancestors, Baron Raby. Originally part of Dunstable. Parts of Hollis were annexed in 1786 and 1787. Incorporated as Brookline, 1798. Hillsborough county, second congressional, fourth councilor and twelfth senatorial districts.

Campton. Granted 1761 by Governor Benning Wentworth as Compton, the name of Sir Spencer Compton, Earl of Wilmington. Grafton county, second congressional, first councilor and third senatorial districts.

Canaan. Granted by Governor Benning Wentworth, 1761. Grafton county, second congressional, first councilor and fifth senatorial districts.

Candia. Incorporated by Governor Benning Wentworth, 1763, originally known as Charming fare. Rockingham county, first congressional, third councilor and twenty-second senatorial districts.

Canterbury. Granted by Lieutenant-Governor John Wentworth, 1727 and incorporated 1741. Merrimack county, first congressional, fifth councilor and seventh senatorial districts.

Carroll. Granted by Governor John Wentworth, 1772, as Bretton Woods, after Bretton Hall, the ancestral English home of the Wentworths. Incorporated 1832 as Carroll, bearing the name of Charles Carroll of Maryland, signer of the Declaration of Independence, who died that year. Coos county, second congressional, first councilor and second senatorial districts.

Center Harbor. Incorporated 1797, originally a part of New Hampton. Part of Meredith annexed, 1873. Belknap county, first congressional, fifth councilor and sixth senatorial districts.

Charlestown. Granted 1735 by Governor Jonathan Belcher as Number Four. Re granted 1753 by Governor Benning Wentworth as Charlestown, the surname of Admiral Sir Charles Knowles. Part of Unity annexed, 1810. Sullivan county, second congressional, fifth councilor and eighth senatorial districts.

Chatham. Granted 1767 by Governor Benning Wentworth, bearing the name of Sir William Pitt, Earl of Chatham. Part of Conway annexed, 1823. Carroll county, first congressional, first councilor and fourth senatorial districts.

Chester. Granted 1721 by Lieutenant Governor John Wentworth as Cheshire and incorporated 1722 as Chester, bearing the name of Frederick Lewis, Prince of Wales and Earl of Chester. Rockingham county, first congressional, third councilor and twenty-second senatorial districts.

Chesterfield. Granted 1752 by Governor Benning Wentworth as Number One. Re granted 1760 as Chesterfield, the name of Philip Stanhope, Earl of Chesterfield. Cheshire county, second congressional, fourth councilor and tenth senatorial districts.

Chichester. Granted 1727 by Lieutenant-Governor John Wentworth, bearing the name of Thomas Pelham-Holles, Earl of Chichester. Merrimack county, first congressional, fifth councilor and fourteenth senatorial districts.

Clarksville. Incorporated 1853, originally known as the Dartmouth College Grant. Coos county, second congressional, first councilor and second senatorial districts.

Colebrook. Granted 1762 by Governor Benning Wentworth as Dryden, the name of the English poet. Re granted 1770 by Governor John Wentworth as Colebrook, the name of Sir George Colebrooke. Incorporated 1896. Coos county, second congressional, first councilor and second senatorial districts.

Columbia. Granted 1762 by Governor Benning Wentworth as Preston, bearing the name of Richard Graham, Viscount Preston. Re granted 1770 by Governor John Wentworth as Cockburn, the name of Sir James Cockburne. Incorporated 1811 as Columbia. Coos county, second congressional, first councilor and second senatorial districts.

Conway. Granted 1765 by Governor Benning Wentworth, bearing the name of General Henry Seymour Conway, Earl of Hertford, England, Carroll county, first congressional, first councilor and fourth senatorial districts.

Cornish. Granted 1763 by Governor Benning Wentworth, bearing the name of Alderman Henry Cornish of London. Part of Croydon annexed 1809 and part of Grantham annexed 1844. Sullivan county, second congressional, fifth councilor and eighth senatorial districts.

Croydon. Granted 1763 by Governor Benning Wentworth. Sullivan county, second congressional, fifth councilor and eighth senatorial districts.

Dalton. Granted 1764 by Governor Benning Wentworth as Chiswick, the name of the Duke of Devonshire's Castle. Incorporated 1784 as Dalton, the name of one of the incorporators. Coos county, second congressional, first councilor and second senatorial districts.

Danbury. Incorporated 1795, originally having been a part of Alexandria. Parts of Wilmot annexed 1848 and 1878 and parts of Hill annexed, 1858. Merrimack county, second congressional, fifth councilor and seventh senatorial districts.

Danville. Granted 1760 by Governor Benning Wentworth as Hawke, the name of Admiral Sir Edward Hawke. Incorporated as Danville 1836. Part of Fremont annexed 1783 and part of Hampstead annexed, 1877. Rockingham county, first congressional, second councilor and twenty-third senatorial districts.

Deerfield. Incorporated 1766 by Governor Benning Wentworth, having originally been a part of Nottingham. Rockingham county, first congressional, second councilor and twenty-second senatorial districts.

Deering. Granted 1774 by Governor John Wentworth, bearing the family name of his wife's mother. Originally known as Cumberland, the name of William Augustus, Duke of Cumberland and Society-Land. Hillsborough county, second congressional, fourth councilor and ninth senatorial districts.

Derry. Incorporated 1827, originally a part of Londonderry. Named for the home of the Scotch Colony coming from the north of Ireland. Rockingham county, first congressional, third councilor and twenty-second senatorial districts.

Dorchester. Granted 1761 by Governor Benning Wentworth, bearing the name of Sir Guy Carleton, Lord Dorchester. Grafton county, second congressional, first councilor and fifth senatorial districts.

Dublin. Granted 1749 by Governor Benning Wentworth as Monadnock. Incorporated by Governor John Wentworth 1771 as Dublin, the name of the town in Ireland. Cheshire county, second congressional, fourth councilor and eleventh senatorial districts.

Dummer. Granted 1773 by Governor John Wentworth, bearing the name of Governor William Dummer of Massachusetts. Incorporated 1848. Part of Stark annexed 1868. Coos county, second congressional, first councilor and first senatorial districts.

Dunbarton. Granted 1735 by Governor Jonathan Belcher as Gorhamtown. Re-granted by Governor Benning Wentworth 1748 as Starktown after the father of General John Stark. Incorporated 1765 as Dunbarton. Merrimack county, second congressional, fifth councilor and fourteen senatorial districts.

Durham. Incorporated 1732 by Governor Jonathan Belcher, originally having been known as Oyster River. Strafford county, first congressional, second councilor and twenty-first senatorial districts.

East Kingston. Incorporated 1738 by Governor Jonathan Belcher, originally having been a part of Kingston. Rockingham county, first congressional, second councilor and twenty-third senatorial districts.

Easton. Incorporated 1876, having originally been a part of Lincoln and Landaff. Grafton county, second congressional, first councilor and third senatorial districts.

Eaton. Granted 1760 by Governor Benning Wentworth, bearing the name of Governor Theophilus Eaton of Connecticut. Carroll county, first congressional, first councilor and fourth senatorial districts.

Effingham. Granted 1749 by Governor Benning Wentworth as Leavittstown. Incorporated 1778 as Effingham. Parts of Ossipee and Wakefield annexed 1820. Carroll county, first congressional, first councilor and fourth senatorial districts.

Ellsworth. Granted 1769 by Governor John Wentworth as Trecothick, the name of Barlow Trecothick, Lord Mayor of London, and head of the East India Company. Incorporated 1802 as Ellsworth. Grafton county, second congressional, first councilor and fifth senatorial districts.

Enfield. Granted 1761 by Governor Benning Wentworth as Endfield and regranted by Governor John Wentworth as Relhan, the name of Anthony Relhan, one of the incorporators. Incorporated as Enfield, 1784. Part of Grantham annexed 1837. Grafton county, second congressional, first councilor and fifth senatorial districts.

Epping. Incorporated 1741 by Governor Benning Wentworth, originally having been a part of Exeter. Rockingham county, first congressional, second councilor and twenty-third senatorial districts.

Epsom. Granted 1727 by Lieutenant-Governor John Wentworth. Merrimack county, first congressional, fifth councilor and fourteenth senatorial districts.

Errol. Granted 1774 by Governor John Wentworth. Incorporated 1836. Coos county, second congressional, first councilor and first senatorial districts.

Exeter. Established by the Massachusetts government 1641, having originally been settled by the Reverend John Wheelwright. Rockingham county, first congressional, second councilor and twenty-third senatorial districts.

Farmington. Incorporated 1798, having originally been a part of Rochester. Strafford county, first congressional, second councilor and twentieth senatorial districts.

Fitzwilliam. Granted 1752 by Governor Benning Wentworth as Monadnock Number Four. Incorporated 1773 by Governor John Wentworth as Fitzwilliam, the name of Sir William Fitzwilliam, Earl Fitzwilliam. Cheshire county, second congressional, fourth councilor and eleventh senatorial districts.

Francestown. Incorporated 1772 by Governor John Wentworth, bearing the name of his wife, Frances Deering Wentworth. Parts of Greenfield and Society Land annexed in 1792 and 1802. Hillsborough county, second congressional, fourth councilor and ninth senatorial districts.

Franconia. Granted 1764 by Governor Benning Wentworth. Grafton county, second congressional, first councilor and second senatorial districts.

Freedom. Incorporated 1832, having originally been known as North Effingham. Carroll county, first congressional, first councilor and fourth senatorial districts.

Fremont. Granted 1764 by Governor Benning Wentworth as Poplin. Incorporated 1854 as Fremont, bearing the name of General John C. Fremont. Rockingham county, first congressional, second councilor and twenty-third senatorial districts.

Gilford. Incorporated 1812, originally having been known as Gunstock Parish. Land in Lake Winnepesaukee annexed 1826, part of Gilmanton annexed 1851, and part of Laconia annexed in 1776. Belknap county, first congressional, second councilor and sixth senatorial districts.

Gilmanton. Granted 1727 by Lieutenant-Governor John Wentworth, bearing the name of many of its early settlers. Governor's Island in Lake Winnepesaukee annexed 1799. Belknap county, first congressional, second councilor and sixth senatorial districts.

Gilsum. Granted 1752 by Governor Benning Wentworth as Boyle, the name of Sir Richard Boyle, Earl of Burlington. Re-granted 1763 as Gilsum, a name coined from the first syllables of the names of two grantees, Gilbert and Sumner. Cheshire county, second congressional, fourth councilor and tenth senatorial districts.

Goffstown. Granted 1733 by Governor Jonathan Belcher of Massachusetts as Narragansett Number Four. Incorporated 1761 by Governor John Wentworth as Goffstown, bearing the name of Colonel John Goffe. Islands in the Merrimack River annexed, 1825. Part of New Boston annexed 1836. Hillsborough county, first congressional, fourth councilor and fourteenth senatorial districts.

Gorham. Granted 1770 by Lieutenant John Wentworth as Shelburne, bearing the name of William Pelty, Earl of Shelburne. Incorporated 1836 as Gorham. Coos county, second congressional, first councilor and first senatorial districts.

Goshen. Incorporated 1791, originally having been parts of Newbury, Sunapee, Newport, Unity and Lempster. Another part of Unity annexed, 1837. Sullivan county, second congressional, fifth councilor and eighth senatorial districts.

Grafton. Granted 1761 by Governor Benning Wentworth, bearing the name of Sir Augustus Henry Fitzroy, Duke of Grafton. Incorporated 1778. Grafton county, second congressional, first councilor and fifth senatorial districts.

Grantham. Granted 1761 by Governor Benning Wentworth, bearing the name of Sir Thomas Robinson, Duke of Grantham. Incorporated 1818. Part of Springfield annexed 1858. Sullivan county, second congressional, fifth councilor and eighth senatorial districts.

Greenfield. Incorporated 1791, having been a part of Peterborough and Lyndeborough. Hillsborough county, second congressional, fourth councilor and twelfth senatorial districts.

Greenland. Established 1704, having been originally a part of Portsmouth. Parts of Stratham annexed 1805 and 1847. Rockingham county, first congressional, second councilor and twenty-fourth senatorial districts.

Greenville. Incorporated 1872. Hillsborough county, second congressional, fourth councilor and twelfth senatorial districts.

Groton. Granted 1761 by Governor Benning Wentworth as Cockermouth, bearing the name of Sir Charles Wyndham, Baron Cockermouth. Incorporated 1796 as Groton. Part of Hebron annexed 1845. Grafton county, second congressional, first councilor and fifth senatorial districts.

Hampstead. Incorporated by Governor Benning Wentworth in 1749, having been originally known as Timberlane, and a part of Massachusetts. Part of Atkinson annexed 1859. Rockingham county, first congressional, second councilor and twenty-third senatorial districts.

Hampton. Granted 1635, having originally been known as Winnacunnet, an Indian name. Incorporated 1639. Rockingham county, first congressional, second councilor and twenty-third senatorial districts.

Hampton Falls. Incorporated 1726 by Lieutenant-Governor John Wentworth, having originally been a part of Hampton. Rockingham county, first congressional, second councilor and twenty-third senatorial districts.

Hancock. Incorporated 1779, bearing the name of John Hancock, signer of the Declaration of Independence. Hillsborough county, second congressional, fourth councilor and eleventh senatorial districts.

Hanover. Granted 1761 by Governor Benning Wentworth, bearing the name of King George III of the House of Hanover. Grafton county, second congressional, first councilor and fifth senatorial districts.

Harrisville. Incorporated 1870, originally having been a part of Dublin and Nelson. Cheshire county, second congressional, fourth councilor and eleventh senatorial districts.

Hart's Location. Granted 1772 by Governor John Wentworth. Part of Bartlett annexed 1861. Carroll county, first congressional, first councilor and fourth senatorial districts.

Haverhill. Granted 1763 by Governor Benning Wentworth, originally known as Lower Coos. Grafton county, second congressional, first councilor and third senatorial districts.

Hebron. Incorporated 1792, having originally been part of Cocker-mouth and Plymouth. Grafton county, second congressional, first councilor and fifth senatorial districts.

Henniker. Incorporated 1768 by Governor Benning Wentworth, bearing the name of John Henniker, M. P. of the London Board of Trade. Merrimack county, second congressional, fifth councilor and ninth senatorial districts.

Hill. Incorporated 1753 by Governor John Wentworth as New Chester. Incorporated 1837, bearing the name of Governor Isaac Hill. Merrimack county, second congressional, fifth councilor and seventh senatorial districts.

Hillsborough. Granted 1735 by Governor Jonathan Belcher as Number Seven. Granted 1748 by Governor Benning Wentworth as Hillsborough, bearing the name of Sir Wills Hill, Earl of Hillsborough. Incorporated 1772. Hillsborough county, second congressional, fourth councilor and ninth senatorial districts.

Hinsdale. Incorporated 1753 by Governor Benning Wentworth bearing the name of Colonel Ebenezer Hinsdale, and having originally been a part of Winchester. Cheshire county, second congressional, fourth councilor and eleventh senatorial districts.

Holderness. Granted 1751 by Governor Benning Wentworth bearing the name of Robert Darcy, Earl of Holderness. Grafton county, second congressional, first councilor and third senatorial districts.

Hollis. Incorporated 1746 by Governor Benning Wentworth, bearing the name of Thomas Pelham Holles, Duke of Newcastle. Originally a part of Dunstable, Massachusetts. Part of Monson annexed 1770 and part of Nashua annexed 1773. Hillsborough county, second congressional, fourth councilor and twelfth senatorial districts.

Hooksett. Incorporated 1822, having originally been a part of Chester, Dunbarton and Goffstown. Merrimack county, first congressional, third councilor and fourteenth senatorial districts.

Hopkinton. Granted 1735 by Governor Jonathan Belcher. Incorporated 1765. Merrimack county, second congressional, fifth councilor and ninth senatorial districts.

Hudson. Granted 1722 by Lieutenant-Governor John Wentworth as Nottingham, bearing the name of Daniel Finch, Earl of Nottingham. Incorporated 1746 by Governor Benning Wentworth as Nottingham West and 1830 as Hudson. Part of Londonderry annexed 1778. Hillsborough county, first congressional, fourth councilor and twenty-second senatorial districts.

Jackson. Incorporated 1880 as Adams, bearing the name of President John Adams and having originally been known as New Madbury. Incorporated 1829 as Jackson, bearing the name of President Andrew Jackson. Carroll county, first congressional, first councilor and fourth senatorial districts.

Jaffrey. Granted 1749 by Governor Benning Wentworth, as Monadnock Number Two. Incorporated 1773, bearing the name of George Jaffrey. Cheshire county, second congressional, fourth councilor and eleventh senatorial districts.

Jefferson. Granted 1765 by Governor Benning Wentworth as Dartmouth, bearing the name of Sir William Legge, Earl of Dartmouth. Incorporated 1796 as Jefferson, bearing the name of President Thomas Jefferson. Coos county, second congressional, first councilor and second senatorial districts.

Kensington. Incorporated 1737 by Governor Jonathan Belcher, bearing the name of Sir Edward Rich, Baron Kensington. Rockingham county, first congressional, second councilor and twenty-third senatorial districts.

Kingston. Granted 1694 by the Massachusetts Government as Kingstown. Rockingham county, first congressional, second councilor and twenty-third senatorial districts.

Lancaster. Granted 1763 by Governor Benning Wentworth. Parts of Stark and Kilkenny annexed 1840 and 1842. Coos county, second congressional, first councilor and second senatorial districts.

Landaff. Granted 1764 by Governor Benning Wentworth, bearing the name of Admiral Sir Thomas Matthews of Landaff. Incorporated 1774. Part of Lincoln annexed 1845. Grafton county, second congressional, first councilor and third senatorial districts.

Langdon. Incorporated 1787, bearing the name of Governor John Langdon. Sullivan county, second congressional, fifth councilor and eighth senatorial districts.

Lebanon. Granted 1761 by Governor Benning Wentworth. Grafton county, second congressional, first councilor and fifth senatorial districts.

Lee. Incorporated 1766 by Governor Benning Wentworth, bearing the name of General Charles Lee. Strafford county, first congressional, second councilor and twenty-first senatorial districts.

Lempster. Granted 1735 by Governor Jonathan Belcher as Number Nine. Granted 1753 by Governor Benning Wentworth as Dupplin, bearing the name of Sir Thomas Hay, Lord Dupplin. Incorporated 1761 as Lempster, the name of Sir Thomas Fermor, Baron Lempster. Sullivan county, second congressional, fifth councilor and eighth senatorial districts.

Lincoln. Granted 1764 by Governor Benning Wentworth, bearing the name of Sir Henry Clinton, Earl of Lincoln. Part of Livermore annexed 1901. Grafton county, second congressional, first councilor and third senatorial districts.

Lisbon. Granted 1763 by Governor Benning Wentworth as Concord and 1764 as Chiswick, bearing the name of Chiswick Castle, the home of the Duke of Devonshire. Re granted 1768 as Gunthwaite and incorporated 1824 as Lisbon. Grafton county, second congressional, first councilor and third senatorial districts.

Litchfield. Granted 1729 by Lieutenant-Governor John Wentworth as Brenton's Farm, bearing the name of William Brenton of Rhode Island, originally having been known by the Indian name of Naticook. Incorporated 1749 as Litchfield, bearing the name of Sir George Lee, Earl of Litchfield. Hillsborough county, first congressional, fourth councilor and twenty-second senatorial districts.

Littleton. Granted 1770 by Governor John Wentworth as Aphorp, bearing the name of George Aphorp of the London Board of Trade, and originally a part of Chiswick. Incorporated 1784 as Littleton. Grafton county, second congressional, first councilor and third senatorial districts.

Londonderry. Granted 1722 by Lieutenant-Governor John Wentworth, bearing the name of the Scotch settlement in the North of Ireland. Originally known as Nutfield. Rockingham county, first congressional, third councilor and twenty-second senatorial districts.

Loudon. Incorporated 1773 by Governor John Wentworth, bearing the name of Sir John Campbell, Earl of Loudon. Originally a part of Canterbury. Part of Canterbury annexed 1853. Merrimack county, first congressional, fifth councilor and fourteenth senatorial districts.

Lyman. Granted 1761 by Governor Benning Wentworth, bearing the name of General Phineas Lyman. Grafton county, second congressional, first councilor and third senatorial districts.

Lyme. Granted 1761 by Governor Benning Wentworth, bearing the name of Lyme, Connecticut. Grafton county, second congressional, first councilor and fifth senatorial districts.

Lyndeborough. Granted 1735 by Governor Jonathan Belcher as Salem-Canada. Granted 1753 by Governor Benning Wentworth as Lyndeborough, bearing the name of Benjamin Lynde. Hillsborough county, second congressional, fourth councilor and twelfth senatorial districts.

Madbury. Incorporated 1755 by Governor Benning Wentworth having been originally a part of Dover and Durham. Strafford county, first congressional, second councilor and twenty-first senatorial districts.

Madison. Incorporated 1852, originally a part of Eaton and bearing the name of President James Madison. Carroll county, first congressional, first councilor and fourth senatorial districts.

Marlborough. Granted 1752 by Governor Benning Wentworth as Monadnock Number Five. Incorporated 1776 as Marlborough, bearing the name of Marlborough, Massachusetts. Part of Dublin annexed 1818, part of Swanzey annexed 1842 and part of Troy annexed 1870. Cheshire county, second congressional, fourth councilor and eleventh senatorial districts.

Marlow. Granted 1753 by Governor Benning Wentworth as Addison, bearing the name of Joseph Addison, English essayist and poet. Re-granted 1761 as Marlow, bearing the name of Sir Christopher Marlowe. Cheshire county, second congressional, fourth councilor and tenth senatorial districts.

Mason. Granted 1749 by Governor Benning Wentworth as Number One. Incorporated 1768 as Mason, bearing the name of Captain John Mason, founder of New Hampshire. Hillsborough county, second congressional, fourth councilor and twelfth senatorial districts.

Meredith. Granted 1748 by Governor Benning Wentworth as Palmerstown and New Salem. Incorporated 1768 by Governor John Wentworth, bearing the name of Sir William Meredith. Belknap county, first congressional, fifth councilor and sixth senatorial districts.

Merrimack. Incorporated 1746 by Governor Benning Wentworth, having originally been part of Dunstable. Hillsborough county, first congressional, fourth councilor and twelfth senatorial districts.

Middleton. Granted 1749 by Governor Benning Wentworth, bearing the name of Sir Charles Middleton, Earl of Monmouth. Incorporated 1778. Strafford county, first congressional, second councilor and twentieth senatorial districts.

Milan. Granted 1771 by Governor John Wentworth as Paulsbourg, bearing the name of Paul Wentworth of England. Incorporated as Milan 1824. Coos county, second congressional, first councilor and first senatorial districts.

Milford. Incorporated 1794, originally having been a part of Hollis, Amherst and Monson. Part of Lyndeborough annexed 1873. Hillsborough county, second congressional, fourth councilor and twelfth senatorial districts.

Milton. Incorporated 1802, originally having been a part of Rochester. Strafford county, first congressional, second councilor and twentieth senatorial districts.

Monroe. Incorporated 1854, originally having been a part of Lyman, bearing the name of President James Monroe. Part of Bath annexed, 1897. Grafton county, second congressional, first councilor and third senatorial districts.

Mont Vernon. Incorporated 1803, bearing the name of the home of General Washington, and having originally been a part of Amherst. Hillsborough county, second congressional, fourth councilor and twelfth senatorial districts.

Moultonborough. Granted 1763 by Governor Benning Wentworth, bearing the name of Colonel Jonathan Moulton. Incorporated 1777. Carroll county, first congressional, first councilor and fourth senatorial districts.

Nelson. Granted 1752 by Governor Benning Wentworth as Monadnock Number Six. Incorporated 1774 as Packersfield and 1814 as Nelson, bearing the name of Lord Horatio Nelson of the English Navy. Part of Stoddard annexed 1835. Cheshire county, second congressional, fourth councilor and tenth senatorial districts.

New Boston. Granted 1735 by Governor Jonathan Belcher as Lanestown. Incorporated 1763 by Governor Benning Wentworth as New Boston, bearing the name of Boston, Massachusetts. Hillsborough county, second congressional, fourth councilor and fourteenth senatorial districts.

Newbury. Granted 1763 by Governor Benning Wentworth as Dantzie. Incorporated 1778 as Fishersfield, bearing the name of John Fisher, one of the incorporators. Incorporated 1837 as Newbury. Merrimack county, second congressional, fifth councilor and ninth senatorial districts.

New Castle. Incorporated 1693, originally having been a part of Portsmouth and known as Great Island. Rockingham county, first congressional, second councilor and twenty-fourth senatorial districts.

New Durham. Granted 1749 by Governor Benning Wentworth as Coheco Township. Incorporated 1762 as New Durham. Strafford county, first congressional, second councilor and twentieth senatorial districts.

Newfields. Incorporated 1895, having originally been a part of Exeter and Newmarket. Rockingham county, first congressional, second councilor and twenty-third senatorial districts.

New Hampton. Granted 1765 by Governor Benning Wentworth as Moultonborough Addition. Incorporated as New Hampton 1777. Belknap county, first congressional, fifth councilor and fifth senatorial districts.

Newington. It has been asserted that incorporation was effected in 1764 during the governorship of Benning Wentworth, originally having been a part of Dover. Rockingham county, first congressional, second councilor and twenty-fourth senatorial districts.

New Ipswich. Granted 1735 by Governor Jonathan Belcher. Incorporated 1762 as Ipswich by Governor Benning Wentworth and New Ipswich in 1766. Hillsborough county, second congressional, fourth councilor and twelfth senatorial districts.

New London. Granted 1753 by Governor Benning Wentworth as Heidlebourg. Regranted 1773 by Governor John Wentworth as Alexandria Addition. Incorporated 1779 as New London. Parts of Kearsarge Gore and Sunapee annexed 1793, 1804, and 1817. Merrimack county, second congressional, fifth councilor and seventh senatorial districts.

Newmarket. Incorporated 1727 by Lieutenant-Governor John Wentworth, originally having been a part of Exeter. Part of Durham

annexed 1870. Rockingham county, first congressional, second councilor and twenty-fourth senatorial districts.

Newport. Granted 1753 by Governor Benning Wentworth as Grenville, bearing the name of George Grenville, Prime Minister of England. Incorporated 1761 as Newport, bearing the name of Sir Henry Newport, Baron Newport. Sullivan county, second congressional, fifth councilor and eighth senatorial districts.

Newton. Incorporated 1749 by Governor Benning Wentworth as Newtown. Part of East Kingston annexed 1845. Incorporated as Newton 1846. Rockingham county, first congressional, second councilor and twenty-third senatorial districts.

Northfield. Incorporated 1780 having originally been a part of Canterbury. Merrimack county, first congressional, fifth councilor and seventh senatorial districts.

North Hampton. Incorporated 1742 by Governor Benning Wentworth, having originally been a part of Hampton. Rockingham county, first congressional, second councilor and twenty-third senatorial districts.

Northumberland. Granted 1761 by Governor Benning Wentworth as Stonington. Regranted 1771 as Northumberland, bearing the name of Hugh Smithson, Duke of Northumberland. Parts of Stark annexed 1855 and 1863. Coos county, second congressional, first councilor and second senatorial districts.

Northwood. Incorporated 1773 by Governor John Wentworth, having originally been part of Nottingham. Rockingham county, first congressional, second councilor and twenty-second senatorial districts.

Nottingham. Incorporated 1722 by Lieutenant-Governor John Wentworth, bearing the name of Sir Daniel Finch, Earl of Nottingham. Rockingham county, first congressional, second councilor and twenty-second senatorial districts.

Orange. Granted 1769 by Governor John Wentworth as Cardigan, bearing the name of James Brudenel, Earl of Cardigan. Incorporated 1790 as Orange. Grafton county, second congressional, first councilor and fifth senatorial districts.

Orford. Granted 1761 by Governor Benning Wentworth, bearing the name of Sir Robert Walpole, Earl of Orford. Grafton county, second congressional, first councilor and fifth senatorial districts.

Ossipee. Incorporated 1785, bearing the name of the Ossipee Indians. Carroll county, first congressional, first councilor and fourth senatorial districts.

Pelham. Incorporated 1746 by Governor Benning Wentworth, bearing the name of Sir Henry Pelham, Prime Minister of England. Hillsborough county, first congressional, fourth councilor and twenty-second senatorial districts.

Pembroke. Granted 1728 by Lieutenant-Governor John Wentworth as Suncook and Lovewell's town. Incorporated 1759 by Governor Benning Wentworth as Pembroke, bearing the name of Sir Henry Herbert, Earl of Pembroke. Part of Bow annexed 1804. Merrimack county, first congressional, fifth councilor and fourteenth senatorial districts.

Peterborough. Granted 1737 by Governor Jonathan Belcher, bearing the name of Charles Mordaunt, Earl of Peterborough. Incorporated 1760 by Governor Benning Wentworth. Hillsborough county, second congressional, fourth councilor and eleventh senatorial districts.

Piermont. Granted 1764 by Governor Benning Wentworth. Grafton county, second congressional, first councilor and third senatorial districts.

Pittsburg. Incorporated 1840, having originally been known as Indian Stream Territory. Coos county, second congressional, first councilor and second senatorial districts.

Pittsfield. Incorporated 1782, originally having been a part of Chichester. Merrimack county, first congressional, fifth councilor and fourteenth senatorial districts.

Plainfield. Granted 1761 by Governor Benning Wentworth. Sullivan county, second congressional, fifth councilor and eighth senatorial districts.

Plaistow. Incorporated 1749 by Governor Benning Wentworth, originally having been a part of Haverhill, Massachusetts. Part of Kingston annexed 1831. Rockingham county, first congressional, second councilor and twenty-third senatorial districts.

Plymouth. Granted 1763 by Governor Benning Wentworth. Parts of Hebron and Campton annexed 1845 and 1860. Grafton county, second congressional, first councilor and third senatorial districts.

Randolph. Granted 1772 by Governor John Wentworth as Durand, bearing the name of John Durand of the London Board of Trade. Incorporated 1824 as Randolph, bearing the name of John Randolph of Virginia. Coos county, second congressional, first councilor and first senatorial districts.

Raymond. Incorporated 1764 by Governor Benning Wentworth, originally having been called Freetown. Rockingham county, first congressional, third councilor and twenty-second senatorial districts.

Richmond. Granted 1735 by Governor Jonathan Belcher as Sylvester-Canada, bearing the name of Captain Joseph Sylvester, who fought in the Indian Wars. Incorporated 1752 by Governor Benning Wentworth as Richmond, bearing the name of Charles Lennox, Duke of Richmond. Cheshire county, second congressional, fourth councilor and eleventh senatorial districts.

Rindge. Granted 1736 by Governor Jonathan Belcher as Rowley-Canada. Granted 1749 by Governor Benning Wentworth as Monadnock Number One. Incorporated 1768 by Governor John Wentworth as Rindge, bearing the name of Daniel Rindge of Portsmouth. Cheshire county, second congressional, fourth councilor and eleventh senatorial districts.

Rollinsford. Incorporated 1849. Originally a part of Somersworth. Strafford county, first congressional, second councilor and twenty-first senatorial districts.

Roxbury. Incorporated 1812, originally a part of Nelson, Keene and Marlborough. Cheshire county, second congressional, fourth councilor and tenth senatorial districts.

Rumney. Granted 1761 by Governor Benning Wentworth, bearing the name of Sir Charles Marsham, Earl of Romney. Grafton county, second congressional, first councilor and fifth senatorial districts.

Rye. Incorporated 1726 by Lieutenant-Governor John Wentworth. Part of New Castle annexed 1791. Gosport and Star Island annexed 1876. Rockingham county, first congressional, second councilor and twenty-fourth senatorial districts.

Salem. Incorporated 1750 by Governor Benning Wentworth. Rockingham county, first congressional, third councilor and twenty-second senatorial districts.

Salisbury. Granted 1736 by Governor Jonathan Belcher as Baker's Town, bearing the name of Captain Thomas Baker. Regranted 1749 as Stevenstown, bearing the name of Major Ebenezer Stevens and known as Major Stevens Town. Incorporated 1768 as Salsbury, bearing the name of Salisbury, Massachusetts. Part of Franklin annexed 1869. Merrimack county, second congressional, fifth councilor and ninth senatorial districts.

Sanbornton. Granted 1748 by Governor Benning Wentworth. Incorporated 1770. Part of Tilton annexed 1870. Belknap county, first congressional, fifth councilor and sixth senatorial districts.

Sandown. Incorporated 1756 by Governor Benning Wentworth, originally having been a part of Kingston. Rockingham county, first congressional, second councilor and twenty-third senatorial districts.

Sandwich. Granted 1763 by Governor Benning Wentworth, bearing the name of Sir John Montagu, Earl of Sandwich. Carroll county, first congressional, first councilor and fourth senatorial districts.

Seabrook. Incorporated 1768 by Governor Benning Wentworth, originally having been a part of Hampton. Part of Hampton Falls annexed 1816. Part of South Hampton annexed 1822. Rockingham county, first congressional, second councilor and twenty-third senatorial districts.

Sharon. Incorporated 1791, originally having been a part of Peterborough. Hillsborough county, second congressional, fourth councilor and eleventh senatorial districts.

Shelburne. Granted 1769 by Governor John Wentworth, bearing the name of Sir William Fitzmaurice Petty, Earl of Shelburne. Coos county, second congressional, first councilor and first senatorial districts.

South Hampton. Incorporated 1742 by Governor Benning Wentworth. Part of East Kingston annexed 1824. Rockingham county, first congressional, second councilor and twenty-third senatorial districts.

Springfield. Granted 1769 by Governor Benning Wentworth as Protectworth. Incorporated 1794 as Springfield. Sullivan county, second congressional, fifth councilor and eighth senatorial districts.

Stark. Granted 1774 by Governor John Wentworth as Percy, bearing the name of Hugh Smithson, Earl Percy. Incorporated 1832 as Stark, bearing the name of General John Stark. Part of Stratford annexed 1832. Coos county, second congressional, first councilor and second senatorial districts.

Stewartstown. Granted 1770 by Governor John Wentworth as Stuart, bearing the name of Sir John Stuart, Earl of Bute. Incorporated 1799, as Stewartstown. Coos county, second congressional, first councilor and second senatorial districts.

Stoddard. Granted 1752 by Governor Benning Wentworth as Monadnock Number Seven. Incorporated 1774 by Governor John Wentworth as Stoddard, bearing the name of Colonel Sampson Stoddard. Part of Marlow annexed 1797. Cheshire county, second congressional, fourth councilor and tenth senatorial districts.

Strafford. Incorporated 1820, bearing the name of Sir William Wentworth, Earl of Strafford. Strafford county, first congressional, second councilor and twentieth senatorial districts.

Stratford. Granted 1762 by Governor Benning Wentworth as Woodbury. Granted 1773 by Governor John Wentworth as Stratford. Coos county, second congressional, first councilor and second senatorial districts.

Stratham. Incorporated 1716 by Governor Samuel Shute, bearing the name of Baroness Elizabeth Howland of Streatham, wife of the Duke of Bedford. Rockingham county, first congressional, second councilor and twenty-fourth senatorial districts.

Sullivan. Incorporated 1787, having originally been a part of Stoddard, Nelson, Keene and Gilsum, bearing the name of General John Sullivan. Cheshire county, second congressional, fourth councilor and tenth senatorial districts.

Sunapee. Granted 1768 by Governor Benning Wentworth as Saville, bearing the name of Sir George Saville. Incorporated 1781 as Wendell, bearing the name of John Wendell of Portsmouth. Incorporated 1850 as Sunapee. Sullivan county, second congressional, fifth councilor and eighth senatorial districts.

Surry. Granted 1769 by Governor Benning Wentworth, bearing the name of Sir Charles Howard, Earl of Surry. Cheshire county, second congressional, fourth councilor and tenth senatorial districts.

Sutton. Granted 1749 by Governor Benning Wentworth as Perry's-town, bearing the name of Obadiah Perry. Incorporated 1784 as Sutton. Merrimack county, second congressional, fifth councilor and ninth senatorial districts.

Swanzy. Granted 1733 by Governor Jonathan Belcher as Lower Ashuelot. Incorporated 1753 as Swanzy. Cheshire county, second congressional, fourth councilor and eleventh senatorial districts.

Tamworth. Granted 1766 by Governor Benning Wentworth, bearing the name of Admiral Washington Shirley, Viscount Tamworth. Part of Ossipee annexed 1837. Part of Albany annexed 1857. Carroll county, first congressional, first councilor and fourth senatorial districts.

Temple. Granted 1750 by Governor Benning Wentworth as Peterborough Slip. Incorporated 1768 as Temple, bearing the name of Sir Richard Temple. Hillsborough county, second congressional, fourth councilor and twelfth senatorial districts.

Thornton. Granted 1763 by Governor Benning Wentworth, bearing the name of Matthew Thornton. Incorporated 1781. Grafton county, second congressional, first councilor and third senatorial districts.

Tilton. Incorporated 1869, bearing the name of Nathaniel Tilton and originally having been a part of Sanbornton. Belknap county, first congressional, fifth councilor and seventh senatorial districts.

Troy. Incorporated 1815, having originally been a part of Marlborough, Fitzwilliam, Swanzey and Richmond. Cheshire county, second congressional, fourth councilor and eleventh senatorial districts.

Tuftonboro. Granted 1750 by Governor Benning Wentworth, bearing the name of John Tufton Mason. Incorporated 1795. Carroll county, first congressional, first councilor and fourth senatorial districts.

Unity. Granted 1753 by Governor Benning Wentworth as Buckingham, bearing the name of the Marquis of Buckingham. Incorporated 1764 as Unity. Sullivan county, second congressional, fifth councilor and eighth senatorial districts.

Wakefield. Granted 1749 by Governor Benning Wentworth, having originally been known as Ham's-town, East-town and Watertown. Incorporated 1774 by Governor John Wentworth as Wakefield, bearing the name of Sir John Ker, Earl of Wakefield. Part of Milton annexed 1858. Carroll county, first congressional, second councilor and fourth senatorial districts.

Walpole. Granted 1736 by Governor Jonathan Belcher as Number Three. Granted 1752 by Governor Benning Wentworth as Walpole, bearing the name of Sir Robert Walpole, Earl of Orford. Cheshire county, second congressional, fourth councilor and tenth senatorial districts.

Warner. Granted 1735 by Governor Jonathan Belcher as Number One, having originally been known as New Amesbury, Jennesstown and Ryetown. Incorporated 1774 by Governor John Wentworth as Warner, bearing the name of Jonathan Warner of Portsmouth. Merrimack county, second congressional, fifth councilor and ninth senatorial districts.

Warren. Granted 1763 by Governor Benning Wentworth, bearing the name of Admiral Sir Peter Warren. Grafton county, second congressional, first councilor and fifth senatorial districts.

Washington. Granted 1735 by Governor Jonathan Belcher as Monadnock Number Eight. Incorporated 1776 as Washington. Sullivan county, second congressional, fifth councilor and eighth senatorial districts.

Waterville. Incorporated 1829. Grafton county, second congressional, first councilor and fourth senatorial districts.

Weare. Granted 1735 by Governor Jonathan Belcher as Beverly-Canada. Granted 1764 by Governor Benning Wentworth as Weare, bearing the name of Meshech Weare. Hillsborough county, second congressional, fourth councilor and fourteenth senatorial districts.

Webster. Incorporated 1860, bearing the name of Daniel Webster, having originally been a part of Boscawen. Merrimack county, second congressional, fifth councilor and ninth senatorial districts.

Wentworth. Granted 1766 by Governor Benning Wentworth, bearing the name of Governor Wentworth. Part of Orford annexed 1837. Grafton county, second congressional, first councilor and fifth senatorial districts.

Wentworth's Location. Incorporated 1881. Coos county, second congressional, first councilor and first senatorial districts.

Westmoreland. Granted 1735 by Governor Jonathan Belcher as Number Two. Incorporated 1752 by Governor Benning Wentworth as Westmoreland, bearing the name of Sir John Fane, Earl of Westmoreland. Cheshire county, second congressional, fourth councilor and tenth senatorial districts.

Whitefield. Granted 1774 by Governor John Wentworth. Incorporated 1804. Coos county, second congressional, first councilor and second senatorial districts.

Wilmot. Incorporated 1807, having originally been a part of New London and named for Dr. James Wilmot who died in that year. Part of Hill annexed 1832. Merrimack county, second congressional, fifth councilor and seventh senatorial districts.

Wilton. Granted 1749 by Governor Benning Wentworth as Number Two. Incorporated 1762 as Wilton. Hillsborough county, second congressional, fourth councilor and twelfth senatorial districts.

Winchester. Granted 1733 by Governor Jonathan Belcher, bearing the name of Augustus Henry Fitzroy, Earl of Arlington. Incorporated 1753 by Governor Benning Wentworth as Winchester, bearing the name of Sir Charles Paulet, Marquis of Winchester. Cheshire county, second congressional, fourth councilor and eleventh senatorial districts.

Windham. Incorporated 1741 by Governor Benning Wentworth, bearing the name of Sir Charles Wyndham. Originally a part of Londonderry. Rockingham county, first congressional, third councilor and twenty-second senatorial districts.

Windsor. Incorporated 1798. Hillsborough county, second congressional, fourth councilor and ninth senatorial districts.

Wolfeboro. Granted 1759 by Governor Benning Wentworth, bearing the name of General James Wolfe. Incorporated 1770. Carroll county, first congressional, first councilor and fourth senatorial districts.

Woodstock. Granted 1763 by Governor Benning Wentworth as Peeling. Incorporated 1840 as Woodstock. Grafton county, second congressional, first councilor and third senatorial districts.

UNINCORPORATED PLACES

In 1831 the legislature authorized the governor and council to appoint a land commissioner to sell the public lands, and James Willey of Conway was appointed to that office. The following is a list of all the grants that have been made :

Bean's Grant was made by Commissioner Willey to Charles Bean of Maine in 1835 and it contained about 3,300 acres.

Bean's Purchase was made by Commissioner Willey to Alpheus Bean of Bartlett in 1832 for \$1,023 and contained about 33,000 acres.

Cambridge was granted in 1773 by King George the Third to Nathaniel Rogers and others and contained about 23,160 acres.

Chandler's Purchase was made by Commissioner Willey to Jeremiah Chandler of Conway in 1835 for \$300 and contained about 10,000 acres.

Crawford's Purchase was made by Commissioner Willey to Thomas Abbott, Nathaniel Abbott and Ethan A. Crawford in 1834 for \$8,000 and contained about 15,712 acres.

Cutt's Grant was made by the legislature to Thomas Cutts of Maine in 1810.

Dixville was granted by the legislature to Timothy Dix, Jr., in 1805 and contained about 29,340 acres and the price was \$4,500.

Dix's Grant was made by the legislature to Timothy Dix, Jr., in 1809.

Erving's Grant was made by King George the Third to William Erving of Boston, a captain in the French and Indian war, in 1775 and contained about 3,468 acres.

Green's Grant was made by King George the Third to Francis Green of Boston, a lieutenant in the French and Indian war, in 1774 and contained about 2,032 acres.

Gilmanton and Atkinson Academy Grant was made by the legislature to Gilmanton academy and Atkinson academy in equal shares in 1809 and contained about 13,000 acres.

Hadley's Purchase was sold by Commissioner Willey to Henry G. Hadley of Eugene City, Oregon, in 1834 and contained about 8,371 acres. The price was \$500.

Hale's Location was granted by King George the Third to Samuel Hale of Portsmouth in 1771 and contained about 1,215 acres.

Kilkenny was granted by King George the Third to Jonathan Warner and many others in 1774 and contained about 26,911 acres.

Low and Burbank's Grant was made by the legislature through State Treasurer Abner B. Kelly to Clovis Low of Jefferson and Barker Burbank of Shelburne in 1832.

Martin's Location was granted by King George the Third to Thomas Martin of Portsmouth, a conductor of artillery stores in the French and Indian war, in 1773 and contained about 2,000 acres.

Millsfield was granted by King George the Third to George Boyd and others in 1774 and was named in honor of Thomas Mills. It contained about 23,200 acres. It was organized for voting purposes in 1932.

Odell was sold by Commissioner Willey to Richard Odell of Conway in 1834 and contained about 23,751 acres. The price was \$1,863.

Pinkham's Grant was made by the legislature to Daniel Pinkham in 1835.

Sargent's Purchase was sold by Commissioner Willey to Jacob Sargent of Thornton and others for \$300.

Second College Grant was made by the legislature to Dartmouth college in 1807 and contained a tract six miles square.

Success was granted by King George the Third in 1773 and contained about 30,472 acres. The grantees were Benjamin Mackay and about seventy others.

Thompson and Meserve's Purchase was sold by Commissioner Willey to Samuel W. Thompson of Conway and George P. Meserve of Jackson in 1835 for \$500 and contained about 12,000 acres.

Portrait Gallery of New Hampshire Notables in the State House

Presidents of the United States

GEORGE WASHINGTON, 1732-1799. First President of the United States. "Father of His Country." Mr. Washington visited New Hampshire in 1789. From original portrait by Gilbert Stuart. Representatives Hall, second floor.

ABRAHAM LINCOLN, 1809-1865. President of the United States. Campaigned in New Hampshire for the nomination in 1860. All ten delegates voted for him at the Convention. Portrait made from records by public contributions. Representatives Hall, second floor.

FRANKLIN PIERCE, 1804-1869. Fourteenth President of the United States. Born in Hillsborough, N. H., son of Governor Benjamin Pierce, he was a brigadier general in the Mexican War and U. S. Senator from New Hampshire. His statue erected on Capitol grounds by public act. Portrait from records. Representatives Hall, second floor.

Colonial Governors of New Hampshire

SIMON BRADSTREET, 1603-1697. Early Governor of Massachusetts and New Hampshire. Council Room, second floor.

JOSEPH DUDLEY, 1647-1720. President of New England 1686. Governor of Massachusetts and New Hampshire until 1716. Council Room, second floor.

JOHN WENTWORTH, 1671-1730. Lieutenant Governor and Governor of Massachusetts and New Hampshire 1723-1728. Representatives Hall, second floor.

WILLIAM BURNET, 1688-1729. Governor of Massachusetts and New Hampshire 1728-1729. Council Room, second floor.

JONATHAN BELCHER, 1681-1757. Governor of Massachusetts and New Hampshire 1730-1741. Council Room, second floor.

BENNING WENTWORTH, 1696-1770. First Provincial Governor of New Hampshire, 1741-1766. Son of John Wentworth. Granted new towns in New Hampshire and what is now Vermont, many named for English notables. Hallway, second floor.

JOHN WENTWORTH, 1727-1820. Graduated Harvard 1755. Governor 1767-1775. Governor Nova Scotia 1792-1808. Council Room, second floor.

Revolutionary Portraits

JOHN STARK, 1728-1822. Born in Londonderry. Served in wars between England and France. In charge of New England troops against England in the war of the Revolution. Fought at the Battle of Bennington, and made Brigadier General by Congress in 1788. Hallway, first floor.

WILLIAM WHIPPLE, 1730-1785. Born in Maine. Member Continental Congress 1776 Signer of the Declaration of Independence. Brigadier General in the War of the Revolution. Hallway, first floor.

JOSEPH CILLEY, 1735-1799. Born in Nottingham. Served as Captain in the War between England and France and as Colonel in the War of the Revolution. Appointed Major General of militia. Served as state representative, senator and councillor. Hallway, first floor.

JAMES REED, 1724-1807. Born in Massachusetts. One of the original proprietors of Fitzwilliam. Captain in War between France and England. Commander second regiment Continental Army. Made brigadier general by Congress. Original painting. Hallway, first floor.

GEORGE REID, 1733-1815. Born in Londonderry. Captain of minute men in War of the Revolution. Fought at Bunker Hill, Bemis Heights and Yorktown. Made brigadier general of New Hampshire militia in 1785. Hallway, first floor.

MATTHEW THORNTON, 1714-1803. Member Continental Congress and signer of the Declaration of Independence. Senator and councillor. Council Room, second floor.

HENRY DEARBORN, 1751-1829. Born in North Hampton. Studied medicine and practiced. At Bunker Hill with Stark in the Revolution and in Quebec with Arnold. Lieutenant colonel of a New Hampshire regiment. Made a major general in 1790. Secretary of War under Jefferson and member of Congress. Fort Dearborn, now Chicago, and Dearborn, Michigan named in his honor. Hallway, first floor.

ENOCH POOR, 1736-1780. Born in Massachusetts. In the War between England and France, and in command of a New Hampshire regiment in the War of the Revolution. Served in Canada and made Major General in 1777. Hallway, first floor.

ALEXANDER SCAMMELL, 1748-1781. Born in Massachusetts. Graduate of Harvard. Lawyer. Served as Brigadier General of New Hampshire troops in the War of the Revolution. Made Adjutant-General, 1780. Hallway, first floor.

ISRAEL EVANS, 1751-1807. Born in Pennsylvania. Graduated at Princeton. Served as chaplain of New Hampshire troops in the War of the Revolution. With Washington at Valley Forge. Hallway, first floor.

War of 1812 Portraits

JOHN McNEIL, 1784-1850. Born in Hillsborough. Commanded Eleventh New Hampshire Regiment in the War of 1812. Wounded at the Battle of Lundy's Lane. Made Brigadier General. Original Painting. Hallway, first floor.

JAMES MILLER, 1776-1851. Born in Temple. Fought at Lundy's Lane in War of 1812 where, when told to attack a superior force, said "I'll try, sir." One time Governor of Arkansas. Hallway, first floor.

JOSEPH CILLEY, 1791-1887. Born in Nottingham. Captain in War of 1812. U. S. Senator in 1846. Original painting. Hallway, first floor.

JONATHAN EASTMAN, Jr., 1781-1867. Born in Concord. Staff officer and quartermaster in War of 1812. Fought at Stony Creek 1813. Original painting. Hallway, first floor.

Mexican War Portraits

JOHN G. FOSTER, 1823-1874. Born in Whitefield. Graduated U. S. Military Academy. Served in the War with Mexico and the War of the Rebellion. Major General in charge of engineering projects. Original painting. Hallway, first floor.

War of the Rebellion Portraits

BENJAMIN F. BUTLER, 1818-1893. Born in Deerfield. Major General in command of troops at New Orleans in the War of the Rebellion. Naval officer Port of New York. Member of Congress and Governor of Massachusetts. Original painting. Hallway, first floor.

JOHN A. DIX, 1798-1879. Born in Boscawen. Secretary of the Treasury, U. S. 1861. Major General of volunteers in the War of the Rebellion. Naval officer Port of New York. Minister to France, and Governor of New York. Original painting. Hallway, first floor.

JOHN L. THOMPSON, 1835-1888. Born in Plymouth. Brigadier General, War of the Rebellion. Hallway, first floor.

JOHN H. EATON, 1829-1889. Born in Sutton. General, War of the Rebellion. Original painting. Hallway, first floor.

EVARTS W. FARR, 1840-1880. Born in Littleton. Major New Hampshire volunteers in War of the Rebellion. Member of Congress 1879-1880. Original painting. Hallway, first floor.

AARON F. STEVENS, 1819-1887. Born in Derry. Brigadier General New Hampshire regiment, War of the Rebellion. Member of Congress 1867-1871. Hallway, first floor.

JESSE A. GOVE, 1825-1862. Born in Weare. Lieutenant in the Mexican War. Captain, War of the Rebellion. Original painting. Hallway, first floor.

PHINEAS P. BIXBY, 1829-1877. Born in Concord. Colonel New Hampshire volunteers, War of the Rebellion. At the Battle of Bull Run. Original painting. Hallway, first floor.

EDWARD E. CROSS, 1832-1863. Born in Lancaster. Colonel New Hampshire volunteers in War of the Rebellion. Killed at Gettysburg. Original painting. Hallway, first floor.

EDWARD E. STURTEVANT, 1828-1862. Born in Keene. Captain in War of the Rebellion. Killed at Fredericksburg. Hallway, first floor.

J. HORACE KENT, 1827-1888. Born in Barnstead. Sergeant in War of the Rebellion. One time Warden New Hampshire State Prison. Hallway, first floor.

JAMES S. THORNTON, 1827-1875. Born in Merrimack. Graduate of Annapolis. Captain U. S. Navy in War of the Rebellion. Original painting. Hallway, first floor.

GEORGE E. BELKNAP, 1832-1903. Born in Newport. Commander U. S. Navy in War of the Rebellion. Promoted to Rear Admiral 1889. Original painting. Hallway, first floor.

GEORGE H. PERKINS, 1835-1899. Born in Hopkinton. Graduate at Annapolis. Executive officer in the navy at the Battle of New Orleans in War of the Rebellion. Promoted to Commodore in 1896. Original painting. Hallway, first floor.

HARRIET P. DAME, 1815-1900. Born in Barnstead. Nurse in Union Army, War of the Rebellion. At the Battle of Gettysburg. One time clerk in U. S. Treasury Department, Washington, D. C. Hallway, first floor.

War with Spain Portrait

CHARLES A. DOYEN, 1859-1919. Born in Concord. Graduate at Annapolis. Colonel in Spanish-American War. Promoted to Brigadier-General 1917. Commanded Fifth Regiment U. S. Marines in the War with Germany. Original painting. Hallway, first floor.

**Portraits of United States Senators
from New Hampshire**

JAMES SHEAFE, 1775-1829. Born in Portsmouth. Member of Congress 1799-1801. U. S. Senator 1801-1802. Hallway, first floor.

CHARLES G. ATHERTON, 1804-1853. Born in Amherst. Member of Congress 1837-1843. U. S. Senator 1843-1849, 1852-1853. Original painting. Hallway, first floor.

JOHN P HALE, 1806-1875. Born in Rochester. U. S. Senator 1847-1853, 1855-1865. Presidential nominee 1852. Minister to Spain 1865-1869. Representatives Hall.

JOHN S. WELLS, 1803-1860. Born in Durham. U. S. Senator 1855. Hallway, third floor.

JAMES BELL, 1804-1857. Born in Francestown. U. S. Senator 1855-1857. Original painting. Hallway, first floor.

JAMES W. PATTERSON, 1823-1893. Born in Henniker. Member of Congress 1863-1867. U. S. Senator 1867-1873. One time State Superintendent of Education. Hallway, first floor.

JOHN BRODHEAD, 1770-1838. Born in Pennsylvania. Methodist minister. Member of Congress 1829-1833. U. S. Senator 1817-1827. Chaplain of the House 1825. Original painting. Hallway, first floor.

EDWARD H. ROLLINS, 1824-1889. Born in Rollinsford. Member of Congress 1861-1867. U. S. Senator 1877-1883. Original painting. Hallway, first floor.

JACOB H. GALLINGER, 1837-1918. Born in Canada. Member of Congress from New Hampshire 1885-1889. U. S. Senator 1891-1918. Original painting. Hallway, first floor.

**Portraits of Representatives in Congress
from New Hampshire**

WOODBURY LANGDON, 1739-1805. Born in Portsmouth. In Continental Congress 1779 (delegate) Councillor, Superior Court Justice, President New Hampshire Senate. Senate Chamber.

JOSIAH BARTLETT, Jr., 1788-1853. Born in Kingston. Grandson of Governor Josiah Bartlett. Practiced medicine in Stratham. Presidential Elector 1793. Member of Congress 1811-1813. Died in a railway accident in Connecticut. Hallway, first floor.

DANIEL WEBSTER, 1782-1852. Born in Salisbury. Attended Phillips Academy, Exeter, graduated Dartmouth 1801. Practiced law in Boston. Won the famous "Dartmouth College Case." Representative in Congress 1813-1817. U. S. Senator 1827-1841. Secretary of State 1841-1843. Original painting. Representatives Hall.

AARON MATSON, 1770-1838. Born in Massachusetts. Representative from Stoddard in the N. H. Legislature, Councilman, and Representative in Congress 1822-1825. Hallway, first floor.

TITUS BROWN, 1786-1849. Born in Alstead. Representative in the Legislature, and President of the State Senate. Member of Congress 1825-1829. Hallway, third floor.

BENNING M. BEAN, 1782-1866. Born in Moultonborough. Member state legislature, President State Senate and Councillor. Member of Congress 1833-1837. Hallway, third floor.

EDMUND BURKE, 1809-1882. Born in Vermont. Newspaper publisher. Member of Congress 1839-1845. U. S. Commissioner of patents. Hallway, first floor.

HARRY HIBBARD, 1816-1872. Born in Canaan. Member State legislature as Speaker of the House and President of the Senate. Member of Congress 1849-1855. Original painting. Hallway, third floor.

CYRUS A. SULLOWAY, 1839-1917. Born in Grafton. Member of Congress 1895-1913, 1915-1917. Original painting. Hallway, first floor.

FRANK D. CURRIER, 1853-1921. Born in Canaan. Member of State legislature as Speaker of the House and President of the Senate. Member of Congress 1901-1913. Hallway, third floor.

**Portraits of Governors
of New Hampshire**

JOHN LANGDON, 1741-1819. Born in Portsmouth. Delegate to the Continental Congress in 1775-1776. Member of Congress 1783. President of New Hampshire in 1785. U. S. Senator and president pro tem 1788. Governor 1810-1811. Council Room.

JOHN SULLIVAN, 1740-1795. Born in Durham. Brigadier General in the War of the Revolution. Made a Major General in 1779 in a long military career. President of New Hampshire 1786-1789. Council Room.

JOSIAH BARTLETT, 1729-1795. Born in Kingston. Physician, signer of the Declaration of Independence. Chief Justice. President of New Hampshire 1791. Governor in 1792. Council Room.

JOHN TAYLOR GILMAN, 1753-1828. Born in Exeter. Member of Congress 1782. State Treasurer 1783. Governor 1794-1805, 1813-1815. Council Room.

JEREMIAH SMITH, 1759-1842. Born in Peterborough. Fought at Bennington in the War of the Revolution. Member of Congress 1791-1797. Governor 1809. Council Room.

WILLIAM PLUMER, 1759-1850. Born in Epping. Served as state senator, President of the Senate and Speaker of the House of Representatives. He was U. S. Senator 1802-1807 Presidential Elector in 1820 and Governor in 1812 and 1816-1818. First President New Hampshire Historical Society. Council Room.

SAMUEL BELL, 1770-1850. Born in Londonderry. Graduated Dartmouth. Served as state senator, President of the Senate, Speaker of the House and Governor's Councillor. He was chief justice of New Hampshire Supreme Court, U. S. Senator 1823-1825 and Governor 1819-1823. Council Room.

LEVI WOODBURY, 1789-1851. Born in Francestown. Justice New Hampshire Supreme Court. Served as Secretary of the Navy and Secretary of the Treasury under Presidents Jackson and Van Buren.

U. S. Senator, U. S. Supreme Court Justice. Governor 1823. Council Room.

DAVID L. MORRILL, 1772-1849. Born in Epping. Congregational clergyman. Served as State Senator, President of the Senate and Speaker of the House. Governor 1824-1827. Council Room.

BENJAMIN PIERCE, 1757-1839. Born in Massachusetts. At the Battle of Bunker Hill in the Revolution and Brigadier General of New Hampshire troops in 1805. Served as representative and member of the Governor's Council. Governor 1827-1829. Hallway, second floor.

JOHN BELL, 1765-1836. Born in Londonderry. State Senator and member Governor's Council. Governor 1828. Hallway, second floor.

MATTHEW HARVEY, 1781-1866. Born in Sutton. Representative, Speaker of the House and President of the Senate. Member of Congress 1821-1825. Governor 1830. Original painting. Hallway, second floor.

JOSEPH M. HARPER, 1789-1865. Born in Maine. Representative and President of the Senate. Member of Congress 1831-1835. Governor 1831. Hallway, second floor.

SAMUEL DINSMOOR, 1766-1835. Born in Windham. Major General of Militia and postmaster at Keene. Member of Congress 1811-1813. Member Governor's Council. Governor 1831-1834. Original painting. Hallway, second floor.

WILLIAM BADGER, 1779-1852. Born in Gilmanton. Representative and President of the Senate. Presidential elector. Governor 1834-1836. Hallway, second floor.

ISAAC HILL, 1788-1851. Born in Massachusetts. Newspaper publisher and editor. State Senator. Connected with U. S. Treasury under Jackson. U. S. Senator 1831-1836. Governor 1836-1839. Hallway, second floor.

JOHN PAGE, 1787-1865. Born in Haverhill. Served in the War of 1812 Representative U. S. Senate 1835-1837. Governor 1839-1842. Hallway, second floor.

HENRY HUBBARD, 1784-1857. Born in Charlestown. Representative and Speaker of the House, member of Congress 1829-1835. U. S. Senator 1835-1841. Governor 1842-1844. Hallway, second floor.

JOHN H. STEELE, 1789-1865. Born in North Carolina. Cotton mill owner, said to have been first in New Hampshire to operate a power-loom. Representative and member Governor's Council. Governor 1844-1846. Hallway, second floor.

ANTHONY COLBY, 1792-1875. Born in New London. Founder of Colby Academy. Major General of State militia, Representative, Governor 1846-1847. Original painting. Hallway, second floor.

JARED W. WILLIAMS, 1796-1864. Born in Connecticut. Representative, Senator, President of the Senate, member of Congress 1837-1841. Governor 1847-1849. Original painting. Hallway, second floor.

SAMUEL DINSMOOR, Jr. 1799-1869. Born in Keene. Graduated from Dartmouth at fifteen. Son of Governor Dinsmoor. Bank president. Governor 1849-1852. Original painting. Hallway, second floor.

NOAH MARTIN, 1801-1863. Born in Epsom. Physician. Representative and State Senator. Vice-president State Agricultural Society. Governor 1852-1854. Hallway, second floor.

NATHANIEL B. BAKER, 1818-1876. Born in Henniker. Newspaper publisher. Representative and Speaker of the House. Presidential elector. Governor 1854-1855. Original painting. Hallway, second floor.

RALPH METCALF, 1798-1858. Born in Charlestown. Secretary of State, New Hampshire. Representative. Candidate for President, 1855. Governor 1855-1857. Original painting. Hallway, second floor.

WILLIAM HAILE, 1807-1876. Born in Vermont. Representative, State Senator and Senate President. Governor 1857-1859. Original painting. Hallway, second floor.

ICHABOD GOODWIN, 1796-1882. Born in Maine. Representative in Legislature. Delegate to Constitutional Conventions. Governor 1859-1861. Original painting. Hallway, second floor.

NATHANIEL S. BERRY, 1796-1894. Born in Maine. Representative from Bristol and State Senator. Governor 1861-1863. Original painting. Hallway, second floor.

JOSEPH A. GILMORE, 1811-1867. Born in Vermont. Elected from Concord. Senator and President of the Senate. Governor 1863-1865. Original painting. Hallway, second floor.

FREDERICK SMYTH, 1819-1899. Born in Candia. Mayor of Manchester. Representative. Governor 1865-1867. Original painting. Hallway, second floor.

WALTER HARRIMAN, 1817-1884. Born in Warner. Fought in the War of the Rebellion and breveted a brigadier general. Secretary of State and State Treasurer. Representative and Senator. Governor 1867-1869. Original painting. Hallway, second floor.

ONslow STEARNS, 1810-1878. Born in Massachusetts. Senator and President of the Senate. Governor, elected from Concord, 1869-1871. Original painting. Hallway, second floor.

JAMES A. WESTON, 1827-1895. Born in Manchester. Mayor of Manchester. Governor 1871-1872, 1874-1875. Original painting. Hallway, second floor.

EZEKIEL A. STRAW, 1819-1882. Born in Salisbury. Representative, Senator, President of the Senate, Member of the Governor's staff. Governor 1872-1874. Elected from Manchester. Original painting. Hallway, second floor.

PERSON C. CHENEY, 1828-1901. Born in Ashland. Representative, U. S. Senator 1886. Minister to Switzerland. Governor 1875-1877. Elected from Manchester. Original painting. Hallway, second floor.

BENJAMIN F. PRESCOTT, 1833-1895. Born in Epping. Secretary of State, Presidential elector. Governor 1877-1879. Elected from Concord. Original painting. Hallway, second floor.

NATT HEAD, 1828-1883. Born in Hooksett. Compiler of military records. Adjutant General. Representative, Senator and President of the Senate. Governor 1879-1881. Original painting. Hallway, second floor.

CHARLES H. BELL, 1823-1893. Born in Chester. County solicitor. Representative and Speaker of the House. Senator and President of the Senate. U. S. Senator 1879. Governor 1881-1883. Original painting. Hallway, second floor.

SAMUEL W. HALE, 1823-1891. Born in Massachusetts. Representative, member of Governor's Council. Governor 1883-1885. Elected from Keene. Original painting. Hallway, second floor.

MOODY CURRIER, 1806-1898. Born in Boscawen. Donor of the Currier Gallery of Art. Senator, President of the Senate and member Governor's Council. Governor 1885-1887. Elected from Manchester. Original painting. Hallway, second floor.

CHARLES H. SAWYER, 1840-1908. Born in New York. Representative, member Governor's staff. Governor 1887-1889. Elected from Dover. Original painting. Hallway, second floor.

DAVID H. GOODELL, 1834-1915. Born in Hillsborough. Representative and member Governor's Council. Governor 1889-1891. Original painting. Hallway, second floor.

HIRAM A. TUTTLE, 1837-1911. Born in Barnstead. Representative, member Governor's Council and Governor's staff. Governor 1891-1893. Elected from Pittsfield. Original painting. Hallway, second floor.

JOHN B. SMITH, 1838-1914. Born in Vermont. Presidential elector and member Governor's Council. Governor 1893-1895. Elected from Hillsborough. Original painting. Hallway, second floor.

CHARLES A. BUSIEL, 1842-1901. Born in Meredith. Representative. Mayor of Laconia. Governor 1895-1897. Elected from Laconia. Original painting. Hallway, second floor.

GEORGE A. RAMSDELL, 1834-1900. Born in Milford. Representative. Delegate to Constitutional Convention, member Governor's Council. Governor 1897-1899. Elected from Nashua. Original painting. Hallway, second floor.

FRANK W. ROLLINS, 1860-1915. Born in Concord. Originator of Old Home Week. State Senator and President of the Senate. Governor 1899-1901. Original painting. Hallway, second floor.

CHESTER B. JORDAN, 1839-1914. Born in Colebrook. Representative, Senator and President of the Senate. Governor 1901-1903. Original painting. Hallway, second floor.

NAHUM J. BACHELDER, 1854-1934. Born in East Andover. Member New Hampshire Board of Agriculture and Cattle Commission, Trustee University of New Hampshire. Governor 1903-1905. Original painting. Hallway, second floor.

JOHN McLANE, 1852-1911. Born in Scotland. Representative, Senator and President of the Senate. Governor 1905-1907. Elected from Milford. Original painting. Hallway, second floor.

CHARLES M. FLOYD, 1861-1923. Born in Derry. State Senator and member of Governor's Council. Governor 1907-1909. Elected from Manchester. Original painting. Hallway, second floor.

HENRY B. QUINBY, 1846-1924. Born in Maine. Representative, Senator, member of the Governor's staff, and councillor. Governor 1909-1911. Elected from Laconia. Hallway, second floor.

ROBERT P. BASS, 1873- .Born in Illinois. Representative and State Senator. Governor 1911-1913. Elected from Peterborough. Original painting. Hallway, second floor.

ROLLAND H. SPAULDING, 1873-1942. Born in Massachusetts. Governor 1915-1917. Elected from Rochester. Original painting. Hallway, second floor.

JOHN H. BARTLETT, 1869-1952. Born in Sunapee. Postmaster Portsmouth. Elected from Portsmouth. Representative. Governor 1919-1921. Original painting. Hallway, second floor.

FRED H. BROWN, 1879- . Born in Ossipee. Mayor of Somersworth. Delegate to Constitutional Convention. Presidential elector. U. S. Senator. Governor 1923-1925. Elected from Somersworth. Original painting. Hallway, second floor.

JOHN G. WINANT, 1889-1947. Born in New York. Representative and State Senator. Governor 1925-1927, 1931-1935. Elected from Concord. Original painting. Hallway, second floor.

HUNTLEY N. SPAULDING, 1869-1955. Born in Massachusetts. Food Administrator, Chairman State Board of Education. Governor 1927-1929. Elected from Rochester. Original painting. Hallway, second floor.

H. STYLES BRIDGES, 1898- . Born in Maine. U. S. Senator 1937- . Governor 1935-1937. Elected from Concord. Original painting. Hallway, second floor.

SHERMAN ADAMS, 1899- . Born in Vermont. Representative and Speaker of the House. Congressman 1944. The Assistant to the President of the U. S. 1953. Governor 1949-1953. Elected from Lincoln. Original painting. Hallway, second floor.

Portraits of Presidents of the State Senate

ABNER GREENLEAF. First mayor of Portsmouth. Senate President 1829. Original painting. Hallway, third floor.

SAMUEL JONES. Born in Hopkinton 1786. Councillor. Senate President 1838-1839. Original painting. Hallway, third floor.

JAMES B. CREIGHTON. Senate President 1840-1841. Original painting. Hallway, third floor.

JOSIAH QUINCY, 1793-1875. Born in Rumney. Senate President 1841-1842. Original painting. Hallway, third floor.

WILLIAM P. WEEKS, 1803-1870. Born in Greenland. Representative, Senate President 1849-1850. Original painting. Hallway, third floor.

RICHARD JENNESS. Born in Portsmouth. Senate President 1850-1851. Original painting. Hallway, third floor.

J. EVERETT SARGENT, 1816-1889. Born in New London. Representative. Chief Justice Superior Court. Senate President 1854-1855. Original painting. Hallway, third floor.

HERMAN FOSTER, 1800-1875. Born in Massachusetts. Representative from Manchester. Senate President 1861-1862. Original painting. Hallway, third floor.

WILLIAM H. Y. HACKETT, 1800-1878. Born in Gilmanton. Representative. Senate President 1862-1863. Original painting. Hallway, third floor.

NATHANIEL GORDON, 1820-1908. Born in Exeter. Representative. Senate President 1870-1871. Original painting. Hallway, third floor.

CHARLES H. CAMPBELL, 1827-1895. Born in Amherst. Representative. Senate President 1872-1873. Original painting. Hallway, third floor.

DAVID A. WARDE, 1828-1874. Born in Concord. Senate President 1873-1874. Original painting. Hallway, third floor.

JOHN W. SANBORN, 1822-1878. Born in Wakefield. Representative. Councillor. Senate President 1875-1876. Original painting. Hallway, third floor.

DAVID H. BUFFUM, 1820-1882. Born in Maine. Representative from Somersworth. Senate President 1878-1879. Original painting. Hallway, third floor.

JOHN KIMBALL, 1821-1893. Born in Canterbury. Representative. Senate President 1881-1883. Original painting. Hallway, third floor.

CHARLES H. BARTLETT, 1833-1900. Born in Sunapee. Senate President 1883-1885. Original painting. Hallway, third floor.

CHESTER PIKE, 1829-1927. Born in Cornish. Representative. Senate President 1885-1887. Original painting. Hallway, third floor.

DAVID A. TAGGART, 1858-1922. Born in Goffstown. Representative. Senate President 1889-1891. Original painting. Hallway, third floor.

BERTRAM ELLIS, 1860-1920. Born in Massachusetts. Representative from Keene. Senate President 1901-1903. Original painting. Hallway, third floor.

GEORGE H. ADAMS, 1851-1911. Born in Campton. Senate President 1905-1907. Original painting. Hallway, third floor.

JOHN SCAMMON, 1865-1940. Born in Stratham. Representative. Senate President 1907-1909. Original painting. Hallway, third floor.

HARRY T. LORD, 1863-1923. Born in Manchester. Representative, Delegate to Constitutional Convention, Councillor, Senate President 1909-1911. Original painting. Hallway, third floor.

WILLIAM D. SWART, 1856-1936. Born in New York, Representative from Nashua, Councillor. Senate President 1911-1913. Original painting. Hallway, third floor.

ENOS K. SAWYER, 1879-1933. Born in Franklin. Secretary of State. Senate President 1913-1915. Original painting. Hallway, third floor

GEORGE I. HASELTON, 1878-1922. Born in Manchester. Representative. Senate President 1915-1917. Original painting. Hallway, third floor.

JESSE M. BARTON, 1870-1943. Born in Newport. Representative. Senate President 1917-1919. Original painting. Hallway, third floor.

ARTHUR P. MORRILL, 1876-1935. Born in Concord. Representative. Speaker of the House, delegate to Constitutional Convention. Senate President 1919-1921. Original painting. Hallway, third floor.

LESLIE P. SNOW, 1862-1934. Born in Eaton. Supreme Court Justice. Representative, delegate to Constitutional Convention. Senate President 1921-1922. Original painting. Hallway, third floor.

WESLEY ADAMS, 1872-1934. Born in Nelson. Representative. Senate President 1923-1925. Original painting. Hallway, third floor.

Miscellaneous Portraits

JEREMY BELKNAP, 1744-1798. Born in Massachusetts. Minister at Dover Congregational Church. Author of the first history of New Hampshire, published 1784. Belknap County in New Hampshire is named for him. Hallway, first floor.

NATHANIEL P. ROGERS, 1794-1846. Publisher of New Hampshire "Herald of Freedom" in which he is said to have published the first "column" (1846). Writing as "The Old Man of the Mountain" he predicted that there would some day be a railroad to the top of Mount Washington. Hallway, first floor.

MARY BAKER EDDY, 1821-1910. Born in Bow. Discoverer and founder of Christian Science. Author of "Science and Health, with Key to the Scriptures." Resident of Concord during the last years of her life. Hallway, first floor.

HENRY W. DENNISON, 1846-1914. Born in Vermont. A leading figure in the peace conference at Portsmouth which followed the war between Russia and Japan in 1905. Hallway, first floor.

CHARLES A. DANA, 1819-1897. Born in Hinsdale. Assistant Secretary of War 1863-1864. Co-editor New American Encyclopedia. Owner and editor of the New York Sun. Hallway first floor.

ADNA TENNEY, 1810-1900. Born in Hanover. Portrait painter responsible for some of the original paintings and copies in the State House collection. Hallway, first floor.

JOHANNES DE GRAEFF. One time governor of the Island of St. Eustatius in the Dutch West Indies, which General Washington used as a supply base in the Revolution. When the brig "Andrea Doria" arrived in 1776 bearing the "Congress flag" of the U. S., a salvo was ordered, being the first ever given it by a foreign nation. Original painting. Hallway, first floor.

ZACHARIAH CHANDLER, 1813-1879. Born in Bedford. U. S. Senator. Secretary of the Interior, 1874, under President Grant. Original painting. Hallway, first floor.

NEW HAMPSHIRE'S CHIEF EXECUTIVES

The following is a list of the eighty-six men who have been chief executives, together with the title under which each served and the years in office.

Provincial Executives

Name and Residence	Title	Term
John Cutt, Portsmouth	President	1680—81
Richard Waldron, Dover	Deputy President	1681—82
Edward Cranfield, London, Eng.	Lieutenant-Governor	1682—85
Walter Barefoote, London, Eng.	Deputy-Governor	1685—86
Joseph Dudley, Roxbury, Mass.	President, Governor	1686—87, 1702—16
Edmund Andros, London, Eng.	Governor	1687—89
Simon Bradstreet, Salem, Mass.	Governor	1689—92
John Usher, Boston, Mass.	Lieutenant-Governor	1692—97
William Partridge, Portsmouth	Lieutenant-Governor	1697—98, 1701—02
Samuel Allen, London, Eng.	Governor	1698—99
Richard Cotee, Earl of Bellomont, New York	Governor	1699—1701
Samuel Shute, Boston, Mass.	Governor	1716—23
John Wentworth, Portsmouth	Lieutenant-Governor	1723—30
Jonathan Belcher, Boston, Mass.	Governor	1730—41
Benning Wentworth, Portsmouth	Governor	1741—66
John Wentworth, Portsmouth	Governor	1767—75

Revolutionary Executives

Matthew Thornton, Merrimack	President	1775—76
Meshech Weare, Hampton Falls	President	1776—85

Constitutional Executives

John Langdon, Portsmouth, 1, 3	President, Governor	1785—86, 88—89
		1805—09, 10—12
John Sullivan, Durham, 2	President, Governor	1786—88, 89—90
Josiah Bartlett, Kingston, 4	President, Governor	1790—94
John T. Gilman, Exeter	Governor	1794—1805, 13—16
Jeremiah Smith, Exeter	Governor	1809—10
William Plumer, Epping, 5	Governor	1812—13, 16—19
Samuel Bell, Chester	Governor	1819—23
Levi Woodbury, Portsmouth	Governor	1823—24
David L. Morrill, Goffstown, 6	Governor	1824—27
Benjamin Pierce, Hillsborough	Governor	1827—28, 29—30
John Bell, Chester	Governor	1828—29
Matthew Harvey, Hopkinton, 7	Governor	1830—31
Samuel Dinsmoor, Keene	Governor	1831—34
William Badger, Gilmanton	Governor	1834—36
Isaac Hill, Concord	Governor	1836—39
John Page, Haverhill	Governor	1839—42
Henry Hubbard, Charlestown	Governor	1842—44
John H. Steele, Peterborough	Governor	1844—46
Anthony Colby, New London, 8	Governor	1846—47
Jared W. Williams, Lancaster	Governor	1847—49
Samuel Dinsmoor, Jr., Keene, 9	Governor	1849—52
Noah Martin, Dover	Governor	1852—54

Name and Residence	Title	Term
Nathaniel B. Baker, Concord	Governor	1854—55
Ralph Metcalf, Concord, 10	Governor	1855—57
William Haile, Hinsdale	Governor	1857—59
Ichabod Goodwin, Portsmouth	Governor	1859—61
Nathaniel S. Berry, Hebron	Governor	1861—63
Joseph A. Gilmore, Concord, 11	Governor	1863—65
Frederick Smyth, Manchester	Governor	1865—67
Walter Harriman, Warner	Governor	1867—69
Onslow Stearns, Concord	Governor	1869—71
James A. Weston, Manchester, 12	Governor	1871—72, 74—75
Ezekiel A. Straw, Manchester	Governor	1872—74
Person C. Cheney, Manchester	Governor	1875—77
Benjamin F. Prescott, Epping	Governor	1877—79
Natt Head, Hooksett, 13	Governor	1879—81
Charles H. Bell, Exeter	Governor	1881—83
Samuel W. Hale, Keene	Governor	1883—85
Moody Currier, Manchester	Governor	1885—87
Charles H. Sawyer, Dover, 14	Governor	1887—89
David H. Goodell, Antrim, 15	Governor	1889—91
Hiram A. Tuttle Pittsfield, 16	Governor	1891—93
John B. Smith, Hillsborough	Governor	1893—95
Charles A. Busiel, Laconia	Governor	1895—97
George A. Ramsdell, Nashua	Governor	1897—99
Frank W. Rollins, Concord	Governor	1899—1901
Chester B. Jordan, Lancaster	Governor	1901—03
Nahum J. Batchelder, Andover	Governor	1903—05
John McLane, Milford	Governor	1905—07
Charles M. Floyd, Manchester, 17	Governor	1907—09
Henry B. Quinby, Laconia	Governor	1909—11
Robert P. Bass, Peterborough	Governor	1911—13
Samuel D. Felker, Rochester, 18	Governor	1913—15
Rolland H. Spaulding, Rochester	Governor	1915—17
Henry W. Keyes, Haverhill, 19	Governor	1917—19
John H. Bartlett, Portsmouth	Governor	1919—21
Albert O. Brown, Manchester	Governor	1921—23
Fred H. Brown Somersworth	Governor	1923—25
John G. Winant, Concord	Governor	1925—27, 31—35
Huntley N. Spaulding, Rochester	Governor	1927—29
Charles W. Tobey, Temple	Governor	1929—31
H. Styles Bridges, Concord	Governor	1935—37
Francis P. Murphy, Nashua	Governor	1937—39—41
Robert O. Blood, Concord	Governor	1941—43—45
Charles M. Dale, Portsmouth	Governor	1945—47—49
Sherman Adams, Lincoln	Governor	1949—51—53
Hugh Gregg, Nashua	Governor	1953—55
Lane Dwinell, Lebanon	Governor	1955—59

CHIEF EXECUTIVES

- Langdon was elected president in 1785 by the Senate.
- Sullivan was elected president in 1787 and 1789 by the Senate.
- Langdon resigned the presidency in 1789 to become United States Senator. His term filled out by John Pickering of Portsmouth, president of the Senate.
- Bartlett was elected president in 1790 by the Senate. He was the last president and the first governor under the constitution as amended in 1793.
- Plumer was elected by the legislature in 1812.
- Morrill was elected by the legislature in 1824.

7. Harvey resigned in 1831. Joseph M. Harper of Canterbury filled out the term as acting governor.
8. Colby elected by the legislature in 1846.
9. Dinsmoor elected by the legislature in 1851.
10. Metcalf elected by the legislature in 1856.
11. Gilmore elected by the legislature in 1863.
12. Westor. elected by the legislature both times.
13. Head was the first governor under the constitution as amended in 1879 providing for a two-year term of office.
14. Sawyer elected by the legislature.
15. Goodell elected by the legislature. He was disqualified part of his term by illness and David A. Taggart of Manchester (then of Goffstown), president of the Senate, was acting governor.
16. Tuttle elected by the legislature.
17. Floyd elected by the legislature.
18. Felker elected by the legislature.
19. Keyes was disqualified at the end of his term by illness and Jesse M. Barton of Newport, president of the Senate, was acting governor.

UNITED STATES SENATORS FROM NEW HAMPSHIRE

The following is a list of the senators from this state, and the years of service. One of the first senators, John Langdon, was chosen president *pro tempore* of the first national senate in 1789 and presided over that body until Vice-President John Adams qualified as president of the senate by virtue of his office as vice-president. Senator Langdon was again elected president in the second senate in 1792-3. Senator Samuel Livermore was elected president of the fourth senate in 1795-6 and of the sixth senate in 1799-1800. Senator Daniel Clark was elected president of the thirty-eighth senate in 1863-4. Senator Jacob H. Gallinger was elected president of the sixty-second senate in 1911-13. Senator George H. Moses was elected president *pro tempore* in 1925, re-elected 1927, 1929, 1931.

Senator Styles Bridges was elected president *pro tempore* of the eighty-third congress, 1953-1954.

Name and Residence	Term Served
Paine Wingate, Stratham	1789—93
John Langdon, Portsmouth	1789—1801
Samuel Livermore, Holderness	1793—1801
Simeon Olcott, Charlestown	1801—05
James Sheafe, Portsmouth	1801—02
William Plumer, Epping	1802—07
Nicholas Gilman, Exeter	1805—14
Nahum Parker, Fitzwilliam	1807—10
Charles Cutts, Portsmouth	1810—13
Jeremiah Mason, Portsmouth	1813—17
Thomas W. Thompson, Concord	1814—17
David L. Morrill, Goffstown	1817—23
Clement Storer, Portsmouth	1817—19
John F. Parrott, Portsmouth	1819—25
Samuel Bell, Chester	1823—35
Levi Woodbury, Portsmouth	1825—31, 41—45
Isaac Hill, Concord	1831—36
Henry Hubbard, Charlestown	1835—41
John Page, Haverhill	1836—37
Franklin Pierce, Hillsborough	1837—42
Leonard Wilcox, Orford	1842—43
Charles G. Atherton, Nashua	1843—49, 1853
Benning W. Jenness, Strafford	1845—46
Joseph Cilley, Nottingham	1846—47
John P. Hale, Dover	1847—53, 55—65
Moses Norris, Jr., Manchester	1849—55
Jared W. Williams, Lancaster	1853—55

NOTE—Dr. John Goddard of Portsmouth, a Federalist, was elected senator in 1813, but declined.

Name and Residence	Term Served
John S. Wells, Exeter	1855
James Bell, Laconia	1855—57
Daniel Clark, Manchester	1857—66
Aaron H. Cragin, Lebanon	1865—77
George G. Fogg, Concord	1866—67
James W. Patterson, Hanover	1867—73
Bainbridge Wadleigh, Milford	1873—79
Edward H. Rollins, Concord	1877—83
Charles H. Bell, Exeter	1879
Henry W. Blair, Plymouth	1879—91
Austin F. Pike, Franklin	1883—86
Person C. Cheney, Manchester	1886—87
William E. Chandler, Concord	1887—89, 89—1901
Gilman Marston, Exeter	1889
Jacob H. Gallinger, Concord	1891—1918*
Henry E. Burnham, Manchester	1901—13
Henry F. Hollis, Concord	1913—19
Irving W. Drew, Lancaster	1918
George H. Moses, Concord	1918—33
Henry W. Keyes, Haverhill	1919—37
Fred H. Brown, Somersworth	1933—39
H. Styles Bridges, Concord	1937—
Charles W. Tobey, Temple	1939—1953**
Robert W. Upton, Concord	1953—1954
Norris Cotton, Lebanon	1954—

CONGRESSMEN FROM NEW HAMPSHIRE

Continental Congress, 1774—1788

Name and Residence	Term Served
John Sullivan	1774—75, 80—81
Nathaniel Folsom	1774—75, 77—78, 79—80
Josiah Bartlett	1775—79
John Langdon	1775—77, 86—87
William Whipple	1776—79
Matthew Thornton	1776—78
George Frost	1777—79
John Wentworth, Jr.	1778—79
Nathaniel Peabody	1779—80

* Died in office. Irving W. Drew, Lancaster, appointed by the Governor to serve until the 1918 November election, when George H. Moses was elected for the unexpired term of Senator Gallinger.

** Died in office. Robert W. Upton, Concord, appointed by the Governor to serve until the 1954 November election, when Norris Cotton was elected for the unexpired term.

Name and Residence	Term Served	
Woodbury Langdon	1779—80	
Samuel Livermore	1780—83,	85—86
John T. Gilman	1782—83	
Phillips White	1782—83	
Abiel Foster	1783—85	
Jonathan Blanchard	1783—85	
Pierce Long	1784—86	
Nicholas Gilman	1786—88	
Paine Wingate	1787—88	

HOUSE OF REPRESENTATIVES—1789—1955

Under the constitutional apportionment which provided for a house of representatives in congress, New Hampshire was allotted three seats. The national census of 1790 (first census) increased this to four, the second census of 1800 to five and the third census of 1810 to six seats. The census of 1830 reduced it to five, that of 1840 to four and that of 1850 to three. The census of 1870 reduced it to two, but the seat taken away was restored until the next census of 1880, since when the state has had two representatives.

Name and Residence	Term Served	
Nicholas Gilman, Exeter	1789—97	
Samuel Livermore, Holderness	1789—93	
Abiel Foster, Canterbury	1789—91,	95—1803
Jeremiah Smith, Peterborough	1791—97	
John S. Sherburne, Portsmouth	1793—97	
Paine Wingate, Stratham	1793—95	
William Gordon, Amherst	1797—1800	
Peleg Sprague, Keene	1797—99	
Jonathan Freeman, Hanover	1797—1801	
James Sheafe, Portsmouth	1799—1801	
Samuel Tenney, Exeter	1800—07	
Joseph Pierce, Alton	1801—02	
Samuel Hunt, Charlestown	1802—05	
George B. Upham, Claremont	1801—03	
Silas Betton, Salem	1803—07	
Clifton Claggett, Litchfield	1803—05,	17—21
David Hough, Lebanon	1803—07	
Thomas W. Thompson, Concord	1805—07	
Caleb Ellis, Claremont	1805—07	
Daniel M. Durrell, Dover	1807—09	
Clement Storer, Portsmouth	1807—09	
Jedediah K. Smith, Amherst	1807—09	
Francis Gardner, Walpole	1807—09	
Peter Carleton, Landaff	1807—09	

Name and Residence	Term Served	
Nathaniel A. Haven, Portsmouth	1809—11	
William Hale, Dover	1809—11,	13—17
James Wilson, Peterborough	1809—11	
John C. Chamberlain, Charlestown	1809—11	
Daniel Blaisdell, Canaan	1809—11	
George Sullivan, Exeter	1811—13	
Josiah Bartlett, Jr., Stratham	1811—13	
John A. Harper, Meredith	1811—13	
Samuel Dinsmoor, Keene	1811—13	
Obed Hall, Bartlett	1811—13	
Daniel Webster, Portsmouth	1813—17	
Bradbury Cilley, Nottingham	1813—17	
Samuel Smith, Peterborough	1813—15	
Roger Vose, Walpole	1813—17	
Jeduthan Wilcox, Orford	1813—17	
Charles H. Atherton, Amherst	1815—17	
John F. Parrott, Portsmouth	1817—19	
Josiah Butler, Deerfield	1817—23	
Nathaniel Upham, Rochester	1817—23	
Salma Hale, Keene	1817—19	
Arthur Livermore, Holderness	1817—21,	23—25
William Plumer, Jr., Epping	1819—25	
Joseph Buffum, Jr., Keene	1819—21	
Matthew Harvey, Hopkinton	1821—25	
Aaron Matson, Stoddard	1821—25	
Thomas Whipple, Jr., Wentworth	1821—29	
Ichabod Bartlett, Portsmouth	1823—29	
Nehemiah Eastman, Farmington	1825—27	
Jonathan Harvey, Sutton	1825—31	
Titus Brown, Frankestown	1825—29	
Joseph Healey, Washington	1825—29	
David Barker, Jr., Rochester	1827—29	
John Brodhead, Newmarket	1829—33	
Joseph Hammons, Farmington	1829—33	
Thomas Chandler, Bedford	1829—33	
Henry Hubbard, Charlestown	1829—35	
John W. Weeks, Lancaster	1829—33	
Joseph M. Harper, Canterbury	1831—35	
Benning M. Bean, Moultonborough	1833—37	
Franklin Pierce, Hillsborough	1833—37	
Robert Burns, Plymouth	1833—37	
Samuel Cushman, Portsmouth	1835—39	
Joseph Weeks, Richmond	1835—39	
James Farrington, Rochester	1837—39	
Charles G. Atherton, Nashua	1837—43	
Jared W. Williams, Lancaster	1837—41	

Name and Residence	Term Served	
Tristram Shaw, Exeter	1839—43	
Ira A. Eastman, Gilmanton	1839—43	
Edmund Burke, Newport	1839—45	
John R. Reding, Haverhill	1841—45	
John P. Hale, Dover	1843—45	
Moses Norris, Jr., Pittsfield	1843—47	
Mace Moulton, Manchester	1845—47	
James H. Johnson, Bath	1845—49	
Amos Tuck, Exeter	1847—53	
Charles H. Peaslee, Concord	1847—53	
James Wilson, Keene	1847—51	
George W. Morrison, Manchester	1849—51,	53—55
Harry Hibbard, Bath	1849—55	
Jared Perkins, Winchester	1851—53	
George W. Kittredge, Newmarket	1853—55	
James Pike, Newfields	1855—59	
Mason W. Tappan, Bradford	1855—61	
Aaron H. Cragin, Lebanon	1855—59	
Gilman Marston, Exeter	1859—63,	65—67
Thomas M. Edwards, Keene	1859—63	
Edward H. Rollins, Concord	1861—67	
Daniel Marcy, Portsmouth	1863—65	
James W. Patterson, Hanover	1863—67	
Jacob H. Ela, Rochester	1867—71	
Aaron F. Stevens, Nashua	1867—71	
Jacob Benton, Lancaster	1867—71	
Ellery A. Hibbard, Laconia	1871—73	
Samuel N. Bell, Manchester	1871—73,	75—77
Hosea W. Parker, Claremont	1871—75	
William B. Small, Newmarket	1873—75	
Austin F. Pike, Franklin	1873—75	
Frank Jones, Portsmouth	1875—79	
Henry W. Blair, Plymouth	1875—79	
James F. Briggs, Manchester	1877—83	
Joshua G. Hall, Dover	1879—83	
Evarts W. Farr, Littleton	1879—80	
Ossian Ray, Lancaster	1881—85	
Martin A. Haynes, Gilford	1883—87	
Jacob H. Gallinger, Concord	1885—89	
Luther F. McKinney, Manchester	1887—89,	91—93
Alonzo Nute, Farmington	1889—91	
Orren C. Moore, Nashua	1889—91	
Warren F. Daniel, Franklin	1891—93	
Henry M. Baker, Bow	1893—97	
Henry W. Blair, Plymouth	1893—95	
Cyrus A. Sulloway, Manchester	1895—1913,	15—19

Name and Residence	Term Served	
Frank G. Clarke, Peterborough	1897—1901	
Frank D. Currier, Canaan	1901—13	
Raymond B. Stevens, Landaff	1913—15	
Eugene E. Reed, Manchester	1913—15	
Edward H. Wason, Nashua	1915—33	
Sherman E. Burroughs, Manchester	1919—23	
William N. Rogers, Wakefield	1923—25,	32—37
Fletcher Hale, Laconia	1925—31*	
Charles W. Tobey, Temple	1933—39	
Alphonse Roy, Manchester	1937—39	
Arthur B. Jenks, Manchester	1937—43†	
Foster Stearns, Hancock	1939—45	
Chester E. Merrow, Ossipee	1943—	
Sherman Adams, Lincoln	1945—47	
Norris Cotton, Lebanon	1947—55	
Perkins Bass, Peterborough	1955—	

Revolutionary Councilors, 1776—84

Article 60 of the second part of the constitution provides for an executive council of five men to advise and act with the governor. Before the constitution there was a council both under the temporary constitution of the Revolution and under the provincial government. Since 1913 councilors have been elected by plurality vote to represent population but previously to that they were elected by majority vote to represent property, and in the colonial days they were appointed.

The following is a complete list of all the councilors since the Revolution giving the name and address of each and the year in which he was elected or appointed.

Revolutionary Councilors, 1776—84

Name and Residence	Term Served	
Meshech Weare, Hampton Falls	1776—84	
Josiah Bartlett, Kingston	1776—84	
John Wentworth, Dover	1776—84	
Matthew Thornton, Merrimack	1776—77,	80—81
William Whipple, Portsmouth	1776—77,	
Nathaniel Folsom, Exeter	1776—77,	83—84
Ebenezer Thompson, Durham	1776—81	
Wyseman Claggett, Litchfield	1776—77,	81—82

* Died in 1931. Special election January 5, 1932 to fill vacancy.

† In 1937 Arthur B. Jenks took his seat in Congress. Following a contested election Congress seated Alphonse Roy in 1939. Arthur B. Jenks was elected in the 1938 general election.

Name and Residence	Term Served	
Jonathan Blanchard, Dunstable	1776—79	
Samuel Ashlay, Winchester	1776—80	
Benjamin Giles, Newport	1776—77	
John Hurd, Haverhill	1776—77	
Nicholas Gilman, Exeter	1777—84	
George Atkinson, Portsmouth	1777—81	
Matthew Patten, Bedford	1777—79	
Timothy Walker, Concord	1777—80	
Benjamin Bellows, Walpole	1777—80,	81—84
Moses Nicholas, Amherst	1779—80	
Jacob Abbott, Wilton	1779—81,	82—84
Charles Johnson, Haverhill	1779—80,	81—82
John McClary, Epsom	1780—84	
Timothy Farrar, New Ipswich	1780—81,	82—84
Enoch Hale, Rindge	1780—82	
Samuel Hunt, Charlestown	1780—81	
Francis Worcester, Plymouth	1780—81,	82—83
George Frost, Durham	1781—84	
Woodbury Langdon, Portsmouth	1781—84	
John Hale, Hollis	1781—82	
Thomas Sparhawk, Walpole	1782—84	
Thomas Applin, Swanzey	1783—84	
Moses Dow, Haverhill	1783—84	

Councilors, 1784—1961

John McClary, Epsom	1784—85	
Joseph Badger, Gilmanton	1784—85	
Francis Blood, Temple	1784—85	
Nathaniel Peabody, Atkinson	1784—86	
Moses Chase, Cornish	1784—85,	87—88
John Sullivan, Durham	1785—86	
Matthew Thornton, Merrimack	1785—86	
Amos Shepard, Alstead	1785—87	
Moses Dow, Haverhill	1785—87	
Joshua Wentworth, Portsmouth	1786—87	
Robert Means, Amherst	1786—87	
Christopher Toppam, Hampton	1786—87, 90—91,	94—97
Joseph Gilman, Exeter	1787—88	
Ebenezer Thompson, Durham	1787—88	
Daniel Emerson, Jr., Hollis	1787—88	
John Pickering, Portsmouth	1787—88,	89—90
Peter Green, Concord	1788—89	
Robert Wallace, Henniker	1788—89	
Ebenezer Smith, Meredith	1788—89	
Josiah Richardson, Keene	1788—89	
William Simpson, Orford	1788—89	

Name and Residence	Term Served
Ichabod Rollins, Somersworth	1789—90
Charles Barrett, New Ipswich	1789—90
Sanford Kingsbury, Claremont	1789—90
Jonathan Freeman, Hanover	1789—97
Lemuel Holmes, Surry	1790—94
Robert Wallace, Henniker	1790—1803
Joseph Badger, Jr., Gilmanton*	1790—93, 96—97, 1805—09
Nathaniel Rogers, Exeter	1791—92
Phillips White, South Hampton	1792—94
Ebenezer Smith, Durham	1793—96
Thomas Bellows, Walpole	1794—99
Joseph Cilley, Nottingham	1797—99
Russell Freeman, Hanover	1797—1802
Aaron Wingate, Farmington	1797—1803
James Sheafe, Portsmouth	1799—1800
Samuel Stevens, Charlestown	1799—1805
Joseph Blanchard, Chester	1800—02
David Hough, Lebanon	1802—03
Levi Bartlett, Kingston	1802—08*
William Hale, Dover	1803—05
Daniel Blasdel, Canaan	1803—08
Benjamin Pierce, Hillsborough	1803—09, 14—18
Nahum Parker, Fitzwilliam	1805—07
Amasa Allen, Walpole	1807—09
Daniel Gookin, North Hampton	1808—09
William Tarleton, Piermont	1808—09
Caleb Ellis, Claremont	1809—10
Richard Dame, Rochester	1809—11
Samuel Bell, Amherst	1809—11
Benjamin J. Gilbert, Hanover	1809—11
Elijah Hall, Portsmouth	1809—17
Jedediah K. Smith, Amherst	1810—14
Nathaniel Upham, Rochester	1811—13
Jonathan Franklin, Lyme	1811—13
Ithamar Chase, Cornish	1811—16
Nathan Taylor, Sanbornton	1813—14
Enoch Colby, Thornton	1813—18
Samuel Quarles, Ossipee	1814—17
Levi Jackson, Cornish	1816—18†
John M. Page, Tamworth	1817—20
John Bell, Jr., Chester	1817—22
Samuel Grant, Walpole	1818—19

* "Jr." dropped, 1805.

* Appointed, September 21, 1807, Chief Justice of the Court of Common Pleas for the County of Rockingham.

† 1817, of Chesterfield.

Name and Residence	Term Served	
Jeduthum Wilcox, Orford	1818—19	
Richard H. Ayer, Dunbarton	1818—23‡	
Aaron Matson, Stoddard	1819—21	
John French, Landaff	1819—22	
Richard Odell, Conway	1820—23	
Samuel Dinsmoor, Keene	1821—22	
Elijah Belding, Swanzey	1822—24	
Hunking Penhallow, Portsmouth	1822—25	
Ezra Bartlett, Haverhill	1822—25	
Daniel C. Atkinson, Sanbornton	1823—25	
Jonathan Harvey, Sutton	1823—25	
Thomas C. Drew, Walpole	1824—26	
Daniel Hoyt, Sandwich	1825—27	
John Wallace, Jr., Milford	1825—28	
Langley Boardman, Portsmouth	1825—27,	28—29
Caleb Keith, Wentworth	1825—29	
Jotham Lord, Jr., Westmoreland	1826—29*	
Andrew Peirce, Dover	1827—29	
Francis N. Fiske, Concord	1827—28,	29—31
Matthew Harvey, Hopkinton	1828—30	
Benning M. Bean, Moultonborough	1829—30	
Stephen P. Webster, Haverhill	1829—31	
Joseph Healy, Washington	1829—32	
Jesse Bowers, Dunstable (Nashua)	1830—31	
Thomas E. Sawyer, Dover	1830—32	
Samuel C. Webster, Plymouth	1831—32	
Jacob Freese, Deerfield	1831—33	
Stephen Peabody, Milford	1831—34	
Richard Russell, Wakefield	1832—33	
Nathaniel Rix, Littleton	1832—34	
Stephen Johnson, Walpole	1832—35	
Samuel Cushman, Portsmouth	1833—35	
Job Otis, Strafford	1833—36	
Jacob Tuttle, Antrim	1834—36	
Elijah Miller, Hanover	1834—36	
Ezekiel Morrill, Canterbury	1835—37	
Jonathan Gove, Acworth	1835—37	
Samuel Tilton, Sanbornton	1836—38	
Benjamin Evans, Warner	1836—38	
John Page, Haverhill	1836†	38—39
Samuel Burns, Rumney	1836—38	
Leonard Bisco, Walpole	1837—38	
Tristram Shaw, Exeter	1837—39	

‡ 1822, of Hooksett.

* "Jr." dropped, 1827.

† Resigned to become U. S. Senator.

Name and Residence	Term Served
Moses Baker, Somersworth	1838—40
Israel Hunt, Jr., Nashua	1838—40
Enos Stevens, Charlestown	1838—40
John L. Elwyn, Portsmouth	1839—40
John H. White, Lancaster	1839—42
Isaac Waldron, Portsmouth	1840—41
Henry B. Rust, Wolfeborough	1840—42
John H. Steele, Peterborough	1840—42
Phineas Handerson, Keene	1840—42
Moses Norris, Jr., Pittsfield	1841—42
Cyrus Barton, Concord	1842—43
Samuel Egerton, Langdon	1842—43
Samuel G. Berry, Barnstead	1842—44
James McK. Wilkins, Manchester	1842—44
James H. Johnson, Bath	1842—44
Elijah R. Currier, Newtown (Newton)	1843—45
Francis Holbrook, Surry	1843—45
Josiah Bartlett, Lee	1844—46
William Parker, Francestown	1844—46
Caleb Blodgett, Canaan	1844—46
Benjamin Jenness, Deerfield	1845—46
Amos Perkins, Unity	1845—46
John C. Young, Wolfeborough	1846—47
John Kelly, Exeter	1846—48
Samuel Jones, Bradford	1846—48
Enos Ferrin, Hebron	1846—48
Jared Perkins, Unity	1846—49
Zebulon Pease, Freedom	1847—49
Mace Moulton, Manchester	1848—49
Joseph Clough, Canterbury	1848—50
Isaac Ross, Hanover	1848—50
John L. Hadley, Weare	1849—51*
Dana Woodman, New Hampton	1849—51
Alvah Smith, Lempster	1849—51
Greenleaf Clarke, Atkinson	1850—52
Simeon Warner, Whitefield	1850—52
George Huntington, Walpole	1851—52
Joseph H. Smith, Dover	1851—53
Samuel Butterfield, Andover	1851—53
Moses Eaton, Jr., South Hampton	1852—53
James Batcheller, Marlborough	1852—54
Russell Cox, Holderness	1852—54
Uri Lamprey, Hampton	1853—54
Zebediah Shattuck, Nashville (Nashua)	1853—54

* Resigned June 19, 1850, to become Secretary of State; residence, Concord.

Name and Residence	Term Served	
Abel Haley, Tuftonborough	1853—55	
Edson Hill, Concord	1854—55	
Daniel M. Smith, Lempster	1854—55	
Thomas Merrill, Enfield	1854—55,	56—57
William Tenney, Hanover	1855—56	
John Dame, Portsmouth	1855—57	
Milon C. McClure, Claremont	1855—57	
Nicholas V. Whitehouse, Rochester	1855—56,	57—58
Thomas Cogswell, Gilmanton	1856—57	
Richard H. Messer, New London	1856—58	
Daniel Rogers, Columbia	1857—58	
Allen Griffin, Marlow	1857—59	
William H. H. Bailey, Concord	1857—59	
Aurin M. Chase, Whitefield	1858—59	
John N. Worcester, Hollis	1858—60	
Thomas L. Whitton, Wolfeborough	1858—60	
Cyrus Eastman, Littleton	1859—60	
Reed P. Clark, Londonderry	1859—61	
Robert Elwell, Langdon	1859—61	
Daniel Sawyer, Alton	1860—62	
Moody Currier, Manchester	1860—62	
Denison R. Burnham, Plymouth	1860—62	
Richard P. J. Tenney, Pittsfield	1861—63	
Charles F. Brooks, Westmoreland	1861—63	
Oliver Wyatt, Dover	1862—63	
Ethan Colby, Colebrook	1862—63	
Oliver Pillsbury, Henniker	1862—64	
John W. Sanborn, Wakefield	1863—64	
Levi Parker, Lisbon	1863—64	
John W. Noyes, Chester	1863—65	
Charles H. Eastman, Claremont	1863—65	
John M. Brackett, Wolfeborough	1864—66	
Leonard Chase, Milford	1864—66	
David Culver, Lyme	1864—66	
Horton D. Walker, Portsmouth	1865—67	
John H. Elliott, Keene	1865—67	
Luther B. Hoskins, Lyman	1866—67	
Benjamin J. Cole, Gilford	1866—68	
Isaac Spalding, Nashua	1866—68	
William C. Patten, Kingston	1867—69	
William E. Tutherly, Claremont	1867—69	
Hazen Bedel, Colebrook	1867—69	
Charles Jones, Milton	1868—70	
Moses A. Hodgdon, Weare	1868—70	
Moses Humphrey, Concord	1869—71	
Samuel W. Hale, Keene	1869—71	

Name and Residence	Term Served
Nathan H. Weeks, Woodstock	1869—71
Ezra Gould, Sandwich	1870—71
Daniel Barnard, Franklin	1870—72
David M. Clough, Canterbury	1871—72
Alphonzo H. Rust, Wolfeborough	1871—72
Dexter Richards, Newport	1871—73
Joseph Powers, Haverhill	1871—73
Samuel P. Dow, Epping	1872—74
John J. Morrill, Gilford	1872—74
William P. Newell, Manchester	1872—74
Bolivar Lovell, Alstead	1873—75
Nathan R. Perkins, Jefferson	1873—75
John S. Robinson, Deerfield	1874—75
John C. Moulton, Laconia	1874—75
Albert McKean, Nashua	1874—75
Edward D. Burnham, Hopkinton	1875—76
Charles A. Foss, Barrington	1875—77
Moulton H. Marston, Sandwich	1875—77
Albert S. Scott, Peterborough	1875—77
Jeremiah Blodgett, Wentworth	1875—76,
Evarts W. Farr, Littleton	1876—77
John M. Parker, Goffstown	1876—78
Joshua B. Smith, Durham	1877—79
Edward Spalding, Nashua	1877—79
Francis A. Cushman, Lebanon	1877—79
Hiram A. Tuttle, Pittsfield	1878—81
Joseph Burrows, Plymouth	1878—81
Warren Brown, Hampton Falls	1879—81
Nathan Parker, Manchester	1879—81
James Burnap, Marlow	1879—81
Thomas G. Jameson, Somersworth	1881—83
Lyman D. Stevens, Concord	1881—83
John W. Wheeler, Salem	1881—83
George H. Stowell, Claremont	1881—83
Arthur L. Meserve, Bartlett	1881—83
Amos C. Chase, Kingston	1883—85
Grovenor A. Curtice, Hopkinton	1883—85
John A. Spalding, Nashua	1883—85
David H. Goodell, Antrim	1883—85
David M. Aldrich, Whitefield	1883—85
Charles W. Talpey, Farmington	1885—87
Benjamin A. Kimball, Concord	1885—87
Mortimer L. Morrison, Peterborough	1885—87
Peter Upton, Jaffrey	1885—87
John W. Jewell, Strafford	1885—87
Nathaniel H. Clark, Plaistow	1887—89

Name and Residence	Term Served
John C. Linehan, Concord	1887—89
Charles Williams, Manchester	1887—89
John B. Smith, Hillsborough	1887—89
Albert S. Batchellor, Littleton	1887—89
Charles H. Horton, Dover	1889—91
Edward C. Shirley, Goffstown	1889—91
William S. Pillsbury, Londonderry	1889—91
Frank C. Churchill, Lebanon	1889—91
Sherburne R. Merrill, Colebrook	1889—91
James Farrington, Rochester	1891—93
Henry B. Quinby, Lake Village (Laconia)	1891—93
George A. Ramsdell, Nashua	1891—93
John M. Whipple, Claremont	1891—93
Edwin C. Lewis, Laconia	1891—93
True L. Norris, Portsmouth	1893—95
John C. Ray, Manchester	1893—95
Edward O. Blunt, Nashua	1893—95
Frank N. Parsons, Franklin	1893—95
Herbert B. Moulton, Lisbon	1893—95
Jacob D. Young, Madbury	1895—97
Edward H. Gilman, Exeter	1895—97
Francis C. Faulkner, Keene	1895—97
Francis P. Cheney, Ashland	1895—97
Mitchell H. Bowker, Whitefield	1895—97
Joseph O. Hobbs, North Hampton	1897—99
Allen N. Clapp, Manchester	1897—99
George W. Cummings, Frankestown	1897—99
Walter S. Davis, Hopkinton	1897—99
Charles F. Piper, Wolfeborough	1897—99
Sumner Wallace, Rochester	1899—1901
Stephen H. Gale, Exeter	1899—1901
George F. Hammond, Nashua	1899—1901
Harry M. Cheney, Lebanon	1899—1901
Henry F. Green, Littleton	1899—1901
James B. Tennant, Epsom	1901—03
Loring B. Bodwell, Manchester	1901—03
Charles H. Hersey, Keene	1901—03
Edmund E. Truesdell, Pembroke	1901—03
Robert N. Chamberlin, Berlin	1901—03
James Frank Seavey, Dover	1903—05
Alfred A. Collins, Danville	1903—05
Frank E. Kaley, Milford	1903—05
Seth M. Richards, Newport	1903—05
A. Crosby Kennett, Conway	1903—05
Fred S. Towle, Portsmouth	1905—07
Charles M. Floyd, Manchester	1905—07

Name and Residence	Term Served
Joseph Woodbury Howard, Nashua	1905—07
Edward G. Leach, Franklin	1905—07
Charles H. Greenleaf, Franconia	1905—07
Stephen S. Jewett, Laconia	1907—09
William H. C. Follansby, Exeter	1907—09
Herbert B. Viall, Keene	1907—09
James Duncan Upham, Claremont	1907—09
Frank P. Brown, Whitefield	1907—09
Alonzo M. Foss, Dover	1909—11
Henry W. Boutwell, Manchester	1909—11
Albert Annett, Jaffrey	1909—11
James G. Fellows, Pembroke	1909—11
Lyford A. Merrow, Ossipee	1909—11
Thomas Entwistle, Portsmouth	1911—13
Harry T. Lord, Manchester	1911—13
Benjamin F. Greer, Goffstown	1911—13
John M. Gile, Hanover	1911—13
George H. Turner, Bethlehem	1911—13
Daniel W. Badger, Portsmouth	1913—15
Lewis G. Gilman, Manchester	1913—15
Albert W. Noone, Peterborough	1913—15
William H. Sawyer, Concord	1913—15*
George W. McGregor, Littleton	1913—15
James B. Wallace, Canaan	1915—17
John Scammon, Exeter	1915—17
John B. Cavanaugh, Manchester	1915—17
Frank Huntress, Keene	1915—17
Solon A. Carter, Concord	1915—17
Miles W. Gray, Columbia	1917—18†
Herbert I. Goss, Berlin	1918—19
Charles W. Varney, Rochester	1917—19
Moise Verrette, Manchester	1917—19
William D. Swart, Nashua	1917—19
Edward H. Carroll, Warner	1917—18†
John H. Brown, Concord	1918—21
Stephen W. Clow, Wolfeboro	1919—21
Arthur G. Whittemore, Dover	1919—21
John G. Wepley, Manchester	1919—21
Windsor H. Goodnow, Keene	1919—21
George W. Barnes, Lyme	1921—23
Albert Hislop, Portsmouth	1921—23
George E. Trudel, Manchester	1921—23
George L. Sadler, Nashua	1921—23
Fred S. Roberts, Laconia	1921—23

* Appointed, December 12, 1913, Associate Justice of the Superior Court.

† Died in office.

Name and Residence	Term Served
Oscar P. Cole, Berlin	1923—25
Stephen A. Frost, Fremont	1923—25
Thomas J. Conway, Manchester	1923—25
Philip H. Faulkner, Keene	1923—25
Arthur P. Morrill, Concord	1923—25
John A. Edgerly, Tuftonboro	1925—27
John A. Hammond, Gilford	1925—27
Arthur E. Moreau, Manchester	1925—27
Samuel A. Lovejoy, Milford	1925—27
Jesse M. Barton, Newport	1925—27
Ora A. Brown, Ashland	1927—29
Guy E. Chesley, Rochester	1927—29
Albert J. Precourt, Manchester	1927—29
Albert H. Hunt, Nashua	1927—29
Frank L. Gerrish, Boscawen	1927—29
William H. Leith, Lancaster	1929—31
Harry Merrill, Exeter	1929—31
Cyprien J. Belanger, Manchester	1929—31
Harry D. Hopkins, Keene	1929—31
Harry L. Holmes, Henniker	1929—31
Charles B. Hoyt, Sandwich	1931—33
William S. Davis, Barrington	1931—33
James J. Powers, Manchester	1931—33
Fred T. Wadleigh, Milford	1931—33
William B. McInnis, Concord	1931—33
James C. MacLeod, Littleton	1933—35
Charles H. Brackett, Greenland	1933—35
Alphonse Roy, Manchester	1933—35
Francis P. Murphy, Nashua	1933—35
Charles E. Carroll, Laconia	1933—35
Lynn Cutler, Berlin	1935—37
Burt R. Cooper, Rochester	1935—37
Alphonse Roy, Manchester	1935—37
Thomas J. Leonard, Nashua	1935—37
James C. Farmer, Newbury	1935—37
Virgil D. White, Ossipee	1937—39
Charles M. Dale, Portsmouth	1937—39
Thomas A. Murray, Manchester	1937—39
Alvin A. Lucier, Nashua	1937—39
George Hamilton Rolfe, Concord	1937—39
Harold K. Davison, Haverhill	1939—41
Oren V. Henderson, Durham	1939—41
Thomas A. Murray, Manchester	1939—41
Arthur T. Appleton, Dublin	1939—41
George Hamilton Rolfe, Concord	1939—41
George D. Roberts, Jefferson	1941—43

Name and Residence	Term Served
Ansel N. Sanborn, Wakefield	1941—43
Thomas A. Murray, Manchester	1941—43
William A. Molloy, Nashua	1941—43
Harold G. Fairbanks, Newport	1941—43
Scott C. W. Simpson, Bartlett	1943—45
John W. Perkins, Hampton	1943—45
Albert R. Martineau, Manchester	1943—45
Philip C. Heald, Wilton	1943—45
Harold G. Fairbanks, Newport	1943—45
James C. MacLeod, Littleton	1945—47
Joshua Studley, Rochester	1945—47
Peter R. Poirier, Manchester	1945—47
Thomas J. Leonard, Nashua	1945—47
George Albert Wooster, Concord	1945—47
Carl E. Morin, Berlin	1947—49
Paul W. Hobbs, North Hampton	1947—49
Paul J. Gingras, Manchester	1947—49
Franklin Flanders, Weare	1947—49
Donald G. Matson, Concord	1947—49
Harry P. Smart, Ossipee	1949—51
J. Guy Smart, Durham	1949—51
C. Edward Bourassa, Manchester	1949—51
Charles M. Mills, Jaffrey	1949—51
Charles F. Stafford, Laconia	1949—51
George T. Noyes, Bethlehem	1951—53
Renfrew A. Thomson, Exeter	1951—53
C. Edward Bourassa, Manchester	1951—53
Howard R. Flanders, Nashua	1951—53
Charles F. Stafford, Laconia	1951—53
George H. Keough, Gorham	1953—55
C. Wesley Lyons, Rochester	1953—55
Romeo J. Champagne, Manchester	1953—55
Howard R. Flanders, Nashua	1953—55
John P. H. Chandler, Jr., Warner	1953—55
Parker M. Merrow, Ossipee	1955—57
Charles T. Durell, Portsmouth	1955—57
Romeo J. Champagne, Manchester	1955—57
Frederic H. Fletcher, Milford	1955—57
John P. H. Chandler, Jr., Warner	1955—57
Charles H. Whittier, Bethlehem	1957—59
Renfrew A. Thomson, Exeter	1957—59
Roger Brassard, Manchester	1957—59
Frederic H. Fletcher, Milford	1957—59
John P. H. Chandler, Jr., Warner	1957—59
Daniel A. O'Brien, Lancaster	1959—61
Thomas H. Keenan, Dover	1959—61
Roger Brassard, Manchester	1959—61
Harold Weeks, Hinsdale	1959—61
James H. Hayes, Concord	1959—61

THE SENATE

The senate began under the constitution and first met in 1784. There were at first twelve senators who represented the five counties that then existed, five senators from Rockingham county, two from Strafford, two from Hillsborough, two from Cheshire, and one from Grafton. In 1793 senatorial districts were created to take the place of county representation and each district elected one senator. The elections during the early years took place in March and the legislature met in June annually.

The senatorial districting of 1793 was changed over in 1803 and several times subsequently. In 1878 the senate was doubled in size. In 1915 the senators were elected by plurality instead of majority vote. The following is a complete list of the senators from the beginning, showing the name and residence of each member of each senate, arranged in the order of districts from 1793, when the districts were created, and previous to that year, in the order of counties.

1784—85

Woodbury Langdon Portsmouth	Ebenezer Smith Meredith
John Langdon Portsmouth	Francis Blood Temple
Joseph Gilman Exeter	Matthew Thornton Merrimack
John McClary Epsom	Simeon Olcott Charlestown
Timothy Walker Concord	Enoch Hale Rindge
John Wentworth Dover	Moses Dow Haverhill

Senator Langdon was elected in place of John Dudley of Raymond, who declined, and Senator Hale in place of Benjamin Bellows of Walpole, who declined.

1785—86

Joshua Wentworth Portsmouth	Otis Baker Dover
George Atkinson Portsmouth	Matthew Thornton Merrimack
John McClary Epsom	Ebenezer Webster Salisbury
Joseph Gilman Exeter	Moses Chase Cornish
Nathaniel Peabody Atkinson	John Bellows Walpole
John Wentworth Dover	Francis Worcester Plymouth

John Langdon, Portsmouth, was elected, but resigned. Joshua Wentworth was chosen in convention June 9, to fill the vacancy.

1786—87

John McClary Epsom	Otis Baker Dover
Joseph Gilman Exeter	Matthew Thornton Merrimack
Joshua Wentworth Portsmouth	Ebenezer Webster Salisbury
George Atkinson Portsmouth	John Bellows Walpole
John Bell, Jr. Londonderry	Amos Shepard Alstead
John McDuffee Rochester	Elisha Payne Lebanon

1787—88

George Atkinson Portsmouth	Ebenezer Thompson Durham
Joseph Gilman Exeter	Robert Means Amherst
John Bell, Jr. Londonderry	Joshua Bailey Hopkinton
Peter Green Concord	John Bellows Walpole
Joshua Wentworth Portsmouth	Amos Shepard Alstead
Ebenezer Smith Meredith	Elisha Payne Lebanon

1788—89

John Pickering Portsmouth	John Waldron Dover
Pierce Long Portsmouth	Robert Wallace Henniker
Christopher Toppan Hampton	Ebenezer Webster Salisbury
John Bell, Jr. Londonderry	Amos Shepard Alstead
Joshua Wentworth Portsmouth	Moses Chase Cornish
Ebenezer Smith Meredith	Francis Worcester Plymouth

1789—90

John Pickering Portsmouth	Ebenezer Smith Meredith
John Bell, Jr. Londonderry	Robert Means Amherst
Peter Green Concord	Robert Wallace Henniker
Christopher Toppan Hampton	Amos Shepard Alstead
Nathaniel Rogers Newmarket	John Hubbard Charlestown
John McDuffee Rochester	Jonathan Freeman Hanover

1790—91

Joseph Cilley Nottingham	Ebenezer Smith Meredith
Nathaniel Peabody Atkinson	Ebenezer Webster Salisbury
Peter Green Concord	Robert Wallace Henniker
Oliver Peabody Exeter	Amos Shepard Alstead
Nathaniel Rogers Newmarket	Sanford Kingsbury Claremont
John Waldron Dover	Jonathan Freeman Hanover

Senator Peabody was appointed a probate judge and resigned, Christopher Toppan of Hampton was elected to succeed him but declined, and John Bell of Londonderry was then elected for a fifth consecutive term.

1791—92

Nathaniel Rogers Newmarket	Samuel Hale Barrington
James Sheafe Portsmouth	Robert Wallace Henniker
Christopher Toppan Hampton	Robert Means Amherst
Nathaniel Peabody Atkinson	Sanford Kingsbury Claremont
Abiel Foster Canterbury	William Page Charlestown
John Waldron Dover	Moses Dow Haverhill

Senator Foster was elected to succeed John T. Gilman of Exeter, who had been elected senator and then treasurer and resigned his senatorship. Senator Means resigned and Charles Barrett of New Ipswich was elected to succeed him,

1792—93

Abiel Foster	Canterbury	Ebenezer Smith	Meredith
James Sheafe	Portsmouth	Robert Wallace	Henniker
Nathaniel Peabody	Atkinson	Joshua Atherton	Amherst
Christopher Toppan	Hampton	Amos Shepard	Alstead
Nathaniel Gilman	Exeter	John Bellows	Walpole
John Waldron	Dover	Jonathan Freeman	Hanover

1793—94

Oliver Peabody	Exeter	Christopher Toppan	Hampton
Abiel Foster	Canterbury	James Macgregore	Londonderry
Ebenezer Smith	Meredith	Samuel Hale	Barrington
Joshua Atherton	Amherst	Henry Gerrish	Boscawen
Charles Barrett	New Ipswich	Elisha Whitcomb	Swanzy
John Bellows	Walpole	Jonathan Freeman	Hanover

1794—95

Moses Leavitt	North Hampton	William Gordon	Amherst
Oliver Peabody	Exeter	James Flanders	Warner
Joseph Blanchard	Chester	Charles Barrett	New Ipswich
Abiel Foster	Canterbury	Elisha Whitcomb	Swanzy
Samuel Hale	Barrington	John Bellows	Walpole
Ebenezer Smith	Meredith	Moses Baker	Campton

Senators Peabody and Hale resigned and Phillips White of Exeter and John Waldron of Dover were elected to succeed them, but Mr. White declined.

1795—96

Moses Leavitt	North Hampton	William Gordon	Amherst
Nathaniel Gilman	Exeter	James Flanders	Warner
Joseph Blanchard	Chester	Ephraim Hartwell	New Ipswich
Joseph Cilley	Nottingham	Elisha Whitcomb	Swanzy
John McDuffee	Rochester	Amos Shepard	Alstead
Ebenezer Smith	Meredith	Moses Baker	Campton

Senator Gordon resigned and Daniel Emerson of Hollis was elected to succeed him.

1796—97

Moses Leavitt	North Hampton	Timothy Taylor	Merrimack
Jeremiah Fogg	Kensington	James Flanders	Warner
Joseph Blanchard	Chester	Ephraim Hartwell	New Ipswich
Michael McClary	Epsom	Elisha Whitcomb	Swanzy
John McDuffee	Rochester	Amos Shepard	Alstead
Ebenezer Smith	Meredith	Moses Baker	Campton

1797—98

Moses Leavitt North Hampton	John Orr Bedford
Jeremiah Fogg Kensington	James Flanders Warner
Joseph Blanchard Chester	John Duncan Antrim
Michael McClary Epsom	Elisha Whitcomb Swanzey
William Hale Dover	Amos Shepard Alstead
Nathan Hoit Moultonborough	Moses Baker Campton

1798—99

Moses Leavitt North Hampton	John Orr Bedford
Jeremiah Fogg Kensington	James Flanders Warner
Joseph Blanchard Chester	Ephraim Hartwell New Ipswich
Michael McClary Epsom	Elisha Whitcomb Swanzey
William Hale Dover	Amos Shepard Alstead
Nathan Hoit Moultonborough	Moses Baker Campton

1799—1800

Moses Leavitt North Hampton	John Orr Bedford
Jeremiah Fogg Kensington	Henry Gerrish Boscawen
Joseph Blanchard Chester	Ephraim Hartwell New Ipswich
Michael McClary Epsom	Elisha Whitcomb Swanzey
William Hale Dover	Amos Shepard Alstead
Nathan Hoit Moultonborough	Moses Baker Campton

Senators Leavitt and Hoit were unseated and James Sheafe of Portsmouth and Nathan Taylor of Sanbornton were elected to succeed them.

1800—01

Moses Leavitt North Hampton	John Orr Bedford
Jeremiah Fogg Kensington	James Flanders Warner
Silas Betton Salem	Ephraim Hartwell New Ipswich
Michael McClary Epsom	Daniel Newcomb Keene
William Hale Dover	Amos Shepard Alstead
Nathan Taylor Sanbornton	John Mooney Meredith

Senator Newcomb resigned and Elisha Whitcomb of Swanzey was elected to succeed him.

1801—02

John Goddard Portsmouth	John Orr Bedford
Jeremiah Fogg Kensington	James Flanders Warner
Silas Betton Salem	Ephraim Hartwell New Ipswich
Michael McClary Epsom	Elisha Whitcomb Swanzey
John McDuffee Rochester	Amos Shepard Alstead
Nathan Taylor Sanbornton	Moore Russell Plymouth

1802—03

John Goddard Portsmouth	John Orr Bedford
Nathaniel Gilman Exeter	James Flanders Warner
Silas Betton Salem	Seth Payson Rindge
James M. McClary Epsom	Ezra Pierce Westmoreland
John McDuffee Rochester	Amos Shepard Alstead
Nathan Taylor Sanbornton	Moore Russell Plymouth

Senator James H. McClary was elected to succeed Michael McClary of Epsom, who was elected but declined.

1803—04

Clement Storer Portsmouth	John Orr Bedford
Ezekiel Godfrey Poplin	James Flanders Warner
John Bell, Jr. Londonderry	Seth Payson Rindge
Richard Jenness Deerfield	Ezra Pierce Westmoreland
John Waldron Dover	Amos Shepard Alstead
Nathan Taylor Sanbornton	Moore Russell Plymouth

1804—05

Clement Storer Portsmouth	Jedediah K. Smith Amherst
Nicholas Gilman Exeter	Robert Alcock Deering
John Orr Bedford	Seth Payson Rindge
John Bradley Concord	Amasa Allen Walpole
John Waldron Dover	Daniel Kimball Plainfield
Nathan Taylor Sanbornton	Moses P. Payson Bath

In 1803 an act was passed making a change in the senatorial districts,—the law to take effect in 1804.

1805—06

Clement Storer Portsmouth	Jedediah K. Smith Amherst
Richard Jenness Deerfield	Robert Alcock Deering
John Orr Bedford	Daniel Newcomb Keene
John Bradley Concord	George Aldrich Westmoreland
John Waldron Dover	Daniel Kimball Plainfield
Nathaniel Shannon . Moultonborough	Moses P. Payson Bath

1806—07

Clement Storer Portsmouth	Jedediah K. Smith Amherst
Benj. Barnard South Hampton	Robert Alcock Deering
William White Chester	Lockhart Willard Keene
John Bradley Concord	George Aldrich Westmoreland
John Waldron Dover	Daniel Kimball Plainfield
Nathaniel Shannon . Moultonborough	Peter Carlton Landaff

1807—08

Elijah Hall Portsmouth	Samuel Bell Francestown
Benj. Barnard South Hampton	Robert Alcock Deering
William White Chester	Lockhart Willard Keene
John Bradley Concord	George Aldrich Westmoreland
Richard Dame Rochester	John Fairfield Lyme
Nathaniel Shannon . Moultonborough	Moses P. Payson Bath

1808—09

Elijah Hall Portsmouth	Samuel Bell Francestown
Richard Jenness Deerfield	Joshua Darling Henniker
William White Chester	Lockhart Willard Keene
John Bradley Concord	George Aldrich Westmoreland
Richard Dame Rochester	John Fairfield Lyme
Nathaniel Shannon . Moultonborough	Moses P. Payson Bath

1809—10

Josiah Bartlett Stratham	Jedediah K. Smith Amherst
Henry Butler Nottingham	Joshua Darling Henniker
William Adams Londonderry	Lockhart Willard Keene
Wm. Austin Kent Concord	Roger Vose Walpole
Beard Plumer Milton	John Fairfield Lyme
Samuel Shepard Gilmanton	Moses P. Payson Bath

1810—11

Josiah Bartlett Stratham	William Fisk Amherst
William Plumer Epping	Joshua Darling Henniker
William Adams Londonderry	Lockhart Willard Keene
Josiah Sanborn Epsom	Roger Vose Walpole
Beard Plumer Milton	John Fairfield Lyme
Samuel Quarles Ossipee	Moore Russell Plymouth

1811—12

William Ham, Jr. Portsmouth	William Fisk Amherst
William Plumer Epping	Joshua Darling Henniker
William Adams Londonderry	Joshua Wilder Rindge
Josiah Sanborn Epsom	Thomas C. Drew Walpole
Beard Plumer Milton	Caleb Ellis Claremont
Samuel Quarles Ossipee	Moore Russell Plymouth

1812—13

William Ham Portsmouth	William Fisk Amherst
Simeon Folsom Exeter	Joshua Darling Henniker
William Adams Londonderry	Levi Jackson Chesterfield
Josiah Sanborn Epsom	Roger Vose Walpole
Beard Plumer Milton	Daniel Kimball Plainfield
Samuel Quarles Ossipee	Moore Russell Plymouth

1813—14

William Ham	Portsmouth	William Fisk	Amherst
Oliver Peabody	Exeter	Joshua Darling	Henniker
William Adams	Londonderry	Levi Jackson	Chesterfield
William A. Kent	Concord	Josiah Bellows	Walpole
Jonas C. March	Rochester	Daniel Kimball	Plainfield
Samuel Shepard	Gilmanton	Moses P. Payson	Bath

Senator Peabody resigned and Simeon Folsom of Exeter was re-elected to succeed him.

1814—15

William Ham	Portsmouth	James Wallace	Milford
George Sullivan	Exeter	Joshua Darling	Henniker
Amos Kent	Chester	Levi Jackson	Chesterfield
William A. Kent	Concord	George B. Upham	Claremont
Jonas C. March	Rochester	Daniel Blaisdell	Canaan
William Badger	Gilmanton	Moses P. Payson	Bath

1815—16

William Ham	Portsmouth	James Wallace	Milford
George Sullivan	Exeter	Joshua Darling	Henniker
Amos Kent	Chester	Levi Jackson	Chesterfield
Ezekiel Webster	Boscawen	Samuel Fiske	Claremont
Jonas C. March	Rochester	Daniel Blaisdell	Canaan
William Badger	Gilmanton	Moses P. Payson	Bath

1816—17

William Ham	Portsmouth	James Wallace	Milford
Joseph Shepard	Epping	Jonathan Harvey	Sutton
John Vose	Atkinson	Phineas Handerson	Chesterfield
John Harvey	Northwood	James H. Bingham	Alstead
Beard Plumer	Milton	John Durkee	Hanover
William Badger	Gilmanton	Dan Young	Lisbon

Before the fall session, District No. 5 was vacated by the decease of Senator Plumer, and No. 6 by the appointment of Senator Badger, judge in the court of common pleas. These two vacancies were not filled. Senator Harvey was chosen president in place of Senator Badger.

1817—18

Clement Storer	Portsmouth	Benjamin Poole	Hollis
John Brodhead	Manchester	Jonathan Harvey	Sutton
Thomas Chandler	Bedford	Phineas Handerson	Keene
John Harvey	Northwood	James H. Bingham	Alstead
Amos Cogswell	Dover	Abiathar G. Britton	Orford
Nathaniel Shannon	Moultonborough	Dan Young	Lisbon

1818—19

John Langdon, Jr.	Portsmouth	Benjamin Poole	Hollis
John Brodhead	Newmarket	Jonathan Harvey	Sutton
Thomas Chandler	Bedford	Joseph Buffum	Westmoreland
Caleb Stark	Dunbarton	Uriah Wilcox	Newport
Amos Cogswell	Dover	Dan Young	Lisbon
Nathaniel Shannon	Moultonborough	John Durkee	Hanover

1819—20

George Long	Portsmouth	Benjamin Poole	Hollis
John Brodhead	Newmarket	Jonathan Harvey	Sutton
James Parker	Litchfield	John Wood	Keene
John McClary	Epsom	Uriah Wilcox	Newport
Amos Cogswell	Dover	John Durkee	Hanover
Daniel C. Atkinson	Sanbornton	Dan Young	Lisbon

1820—21

George Long	Portsmouth	Benjamin Poole	Hollis
John Brodhead	Newmarket	Jonathan Harvey	Sutton
John Gould	Dunbarton	Elijih Belding	Swanzey
Isaac Hill	Concord	Thomas C. Drew	Walpole
Nehemiah Eastman	Farmington	John Dame	Plymouth
Daniel Hoit	Sandwich	Dan Young	Lisbon

Senator Young resigned and Abel Merrill of Warren was elected to succeed him.

1821—22

Hunking Penhallow	Portsmouth	John Wallace, Jr.	Milford
Newell Healy	Kensington	Jonathan Harvey	Sutton
Samuel M. Richardson	Pelham	Jotham Lord, Jr.	Westmoreland
Isaac Hill	Concord	Thomas C. Drew	Walpole
Nehemiah Eastman	Farmington	Ziba Huntington	Lebanon
Daniel Hoit	Sandwich	Arthur Livermore	Holderness

1822—23

Langley Boardman	Portsmouth	John Wallace, Jr.	Milford
John Kimball	Exeter	Jonathan Harvey	Sutton
Hezekiah D. Buzzel	Weare	Jotham Lord, Jr.	Westmoreland
Isaac Hill	Concord	James H. Bingham	Alstead
Nehemiah Eastman	Farmington	Ziba Huntington	Lebanon
Daniel Hoit	Sandwich	Arthur Livermore	Holderness

1823—24

Langley Boardman Portsmouth	John Wallace, Jr. Milford
John Kimball Exeter	Thomas W. Colby Hopkinton
David L. Morrill Goffstown	John Wood Keene
Ezekiel Morrill Canterbury	Gawen Gilmore Acworth
Nehemiah Eastman Farmington	James Poole Hanover
Pearson Cogswell Gilmanton	Stephen P. Webster Haverhill

1824—25

Josiah Bartlett Stratham	John Wallace, Jr. Milford
John Kimball Exeter	Joseph Healey Washington
John Pattee Goffstown	Salma Hale Keene
Ezekiel Morrill Canterbury	Gawen Gilmore Acworth
Nehemiah Eastman Farmington	Moses H. Bradley Bristol
Benning M. Bean Moultonborough	Stephen P. Webster Haverhill

Senator Bean was elected to succeed Senator Pearson Cogswell, who had been reelected but declined.

1825—26

William Claggett Portsmouth	Jesse Bowers Dunstable
John Brodhead Newmarket	Matthew Harvey Hopkinton
Thomas Chandler Bedford	Phineas Handerson Chesterfield
Hall Burgin Allentown	Stephen Johnson Walpole
Andrew Peirce Dover	Diarca Allen Lebanon
Benning M. Bean Moultonborough	Stephen P. Webster Haverhill

Senator Allen was ill and never took his seat.

1826—27

John W. Parsons Rye	Jesse Bowers Dunstable
John Brodhead Newmarket	Matthew Harvey Hopkinton
Thomas Chandler Bedford	Asa Parker Jaffrey
Hall Burgin Allentown	Stephen Johnson Walpole
Andrew Peirce Dover	James Smith Grantham
Benning M. Bean Moultonborough	John W. Weeks Lancaster

1827—28

John W. Parsons Rye	Jesse Bowers Dunstable
William Plumer, Jr. Epping	Matthew Harvey Hopkinton
Thomas Chandler Bedford	Asa Parker Jaffrey
Isaac Hill Concord	Jonathan Nye Claremont
James Bartlett Dover	James Minot Bristol
William Prescott Gilmanton	John W. Weeks Lancaster

1828—29

John W. Parsons	Rye	John Wallace, Jr.	Milford
William Plumer, Jr.	Epping	Bodwell Emerson	Hopkinton
David Steele	Goffstown	Nahum Parker	Fitzwilliam
Hall Burgin	Allenstown	Thomas Woolson	Claremont
James Bartlett	Dover	James Poole	Hanover
Daniel Hoit	Sandwich	John W. Weeks	Lancaster

Senator Poole died before the legislature met. Senator James Minot of Bristol was reelected to succeed him but declined and there was a vacancy.

1829—30

Abner Greenleaf	Portsmouth	William Bixby	Francestown
Jacob Freese	Deerfield	Bodwell Emerson	Hopkinton
David Steele	Goffstown	Levi Chamberlain	Fitzwilliam
Joseph M. Harper	Canterbury	Horace Hall	Charlestown
John Chadwick	Middleton	Elijah Miller	Hanover
Ezekiel Wentworth	Ossipee	Samuel Cartland	Haverhill

1830—31

John F. Parrott	Portsmouth	William Bixby	Francestown
Jacob Freese	Deerfield	Benjamin Evans	Warner
Frederick G. Stark	Manchester	Levi Chamberlain	Fitzwilliam
Joseph M. Harper	Canterbury	Eleazer Jackson, Jr.	Cornish
Henry B. Rust	Wolfeborough	Elijah Miller	Hanover
Ezekiel Wentworth	Ossipee	Samuel Cartland	Haverhill

Senator Rust was elected to succeed Senator John Chadwick of Middleton, who had been elected but declined.

1831—32

Langley Boardman	Portsmouth	Daniel Abbott	Dunstable
Bradbury Bartlett	Nottingham	Nathaniel Knowlton	Hopkinton
Frederick G. Stark	Manchester	Phineas Handerson	Chesterfield
Aaron Whittemore	Pembroke	Eleazer Jackson, Jr.	Cornish
Henry B. Rust	Wolfeborough	Robert Burns	Hebron
Benning M. Bean	Moultonborough	Samuel Cartland	Haverhill

Senator Boardman was elected to succeed Levi Woodbury of Portsmouth, who had been reelected but declined.

1832—33

Daniel P. Drown	Portsmouth	Peter Woodbury	Francestown
Bradbury Bartlett	Nottingham	Nathaniel Knowlton	Hopkinton
Jesse Carr	Goffstown	Phineas Handerson	Chesterfield
Aaron Whittemore	Pembroke	Eleazer Jackson, Jr.	Cornish
James Farrington	Rochester	Robert Burns	Hebron
Benning M. Bean	Moultonborough	Jared W. Williams	Lancaster

1833—34

Daniel P. Drown Portsmouth	Peter Woodbury Francestown
Abel Brown South Hampton	Jacob Tuttle Antrim
Jesse Carr Goffstown	Nathan Wild Chesterfield
Cyrus Barton Concord	Austin Corbin Newport
James Farrington Rochester	Caleb Blodgett Dorchester
Warren Lovell Meredith	Jared W. Williams Lancaster

1834—35

Tristram Shaw Hampton	Israel Hunt, Jr. Dunstable
Abel Brown South Hampton	Reuben Porter Sutton
Jesse Carr Goffstown	Nathan Wild Chesterfield
Cyrus Barton Concord	Austin Corbin Newport
James Farrington Rochester	Caleb Blodgett Dorchester
Warren Lovell Meredith	Jared W. Williams Lancaster

1835—36

Thomas J. Parsons Rye	Israel Hunt, Jr. Dunstable
Smith Lamprey Kensington	Reuben Porter Sutton
Charles F. Gove Goffstown	Levi Fisk Jaffrey
James Clark Franklin	Samuel Egerton Langdon
Noah Martin Dover	Nathaniel S. Berry Bristol
Jonathan T. Chase Conway	Walter Blair Plymouth

1836—37

Thomas J. Parsons Rye	Israel Hunt, Jr. Dunstable
Smith Lamprey Kensington	Samuel Jones Bradford
John Woodbury Salem	Levi Fisk Jaffrey
James Clark Franklin	Samuel Egerton Langdon
Noah Martin Dover	Nathaniel S. Berry Bristol
Jonathan T. Chase Conway	Walter Blair Plymouth

1837—38

Thomas B. Loughton Portsmouth	David Stiles Lyndeborough
Benjamin Jenness Deerfield	Samuel Jones Bradford
John Woodbury Salem	Henry Cooledge Keene
Samuel B. Dyer Loudon	John Gove, Jr. Claremont
Ezekiel Hurd Dover	George W. Lang Hebron
Neal McGaffey Sandwich	Nathaniel P. Melvin Plymouth

1838—39

Samuel Cleaves Portsmouth	Daniel Adams Mont Vernon
Benjamin Jenness Deerfield	Samuel Jones Bradford
James McK. Wilkins Bedford	John Prentice Keene
Amos Cogswell Canterbury	Austin Tyler Claremont
Ezekiel Hurd Dover	George W. Lang Hebron
Neal McGaffey Sandwich	Nathaniel P. Melvin Plymouth

Senator Cogswell was elected to succeed Senator Samuel B. Dyer of Loudon, who was reelected but declined.

1839—40

Thomas B. Loughton	Portsmouth	Daniel Adams	Mont Vernon
James B. Creighton	Newmarket	Abram Brown	Hopkinton
James McK. Wilkins	Bedford	John Prentice	Keene
Amos Cogswell	Canterbury	John Gove, Jr.	Claremont
George Nutter	Barnstead	Converse Goodhue	Enfield
John Comerford	Sanbornton	James H. Johnson	Bath

1840—41

James Pickering	Newington	Daniel Adams	Mont Vernon
James B. Creighton	Newmarket	Abram Brown	Hopkinton
David A. Gregg	Derry	Elijah Belding	Swanzy
Peter Renton	Concord	Jeremiah D. Nettleton	Newport
George Nutter	Barnstead	Converse Goodhue	Enfield
John Comerford	Sanbornton	James H. Johnson	Bath

1841—42

James Pickering	Newington	Humphrey Moore	Milford
Samuel Hatch	Exeter	Jacob Straw	Henniker
David A. Gregg	Derry	Elijah Belding	Swanzy
Peter Renton	Concord	Jeremiah D. Nettleton	Newport
George McDaniell	Barrington	Josiah Quincy	Rumney
John L. Perley	Meredith	Simeon B. Johnson	Littleton

1842—43

Thomas P. Treadwell	Portsmouth	Titus Brown	Francestown
Samuel Hatch	Exeter	Jacob Straw	Henniker
Simon P. Colby	Weare	James Batcheller	Marlborough
Isaac Hale	Franklin	Daniel M. Smith	Lempster
George McDaniell	Barrington	Josiah Quincy	Rumney
John L. Perley	Meredith	Simeon Warner	Whitefield

1843—44

John K. Hatch	Greenland	Titus Brown	Francestown
Jonathan Morrill	Brentwood	T. Hoskins	Westmoreland
Simon P. Colby	Weare	Elijah Carpenter	Swanzy
Isaac Hale	Franklin	Daniel M. Smith	Lempster
Andrew Pierce, Jr.	Dover	Joseph Sweatt	Andover
Zebulon Pease	Freedom	Simeon Warner	Whitefield

1844—45

John K. Hatch	Greenland	William McKean	Deering
Jonathan Morrill	Brentwood	T. Hoskins	Westmoreland
Jesse Gibson	Pelham	Benaiah Cooke	Keene
Asa P. Cate	Northfield	Reuben Davis	Cornish
Joseph H. Smith	Dover	Joseph Sweatt	Andover
Zebulon Pease	Freedom	Ephraim Cross	Lancaster

1845—46

Stephen Demeritt	Durham	William McKean	Deering
Perley Robinson	Poplin	David Patten	Hancock
Jesse Gibson	Pelham	Salma Hale	Keene
Asa P. Cate	Northfield	Reuben Davis	Cornish
Joseph H. Smith	Dover	Sylvanus Hewes	Lyme
Charles Lane	Meredith	Ephraim Cross	Lancaster

1846—47

G. H. Dodge	Hampton Falls	Timothy Abbott	Wilton
Abraham Emerson	Candia	David Patten	Hancock
James U. Parker	Merrimack	Nathaniel Kingsbury	Temple
Andrew Taylor	Canterbury	Asa Page	Sutton
Wm. W. Rollins	Somersworth	Irenus Hamilton	Lyme
Artemas Hermon	Eaton	Harry Hibbard	Bath

Senator Taylor was elected to succeed Senator William H. Gage of Boscawen, who was elected and unseated.

1847—48

James Foss	Stratham	Ralph E. Tenney	Hollis
Abraham Emerson	Candia	Frederick Vose	Walpole
Noyes Poor	Goffstown	Frederick Boydon	Hinsdale
William H. Gage	Boscawen	Asa Page	Sutton
James Drake	Pittsfield	Sylvanus Hewes	Lyme
Charles Lane	Gilford	Harry Hibbard	Bath

1848—49

James Foss	Stratham	Ralph E. Tenney	Hollis
Joseph D. Pindar	Newmarket	Frederick Vose	Walpole
Noyes Poor	Goffstown	John Preston	New Ipswich
William H. Gage	Boscawen	John Robb	Acworth
James Drake	Pittsfield	William P. Weeks	Canaan
Jeremiah Dame	Farmington	Harry Hibbard	Bath

1849—50

Richard Jenness	Portsmouth	Daniel Batchelder	Wilton
Charles Sanborn	East Kingston	Hiram Monroe	Hillsborough
Samuel Marshall	Derry	John Preston	New Ipswich
Joseph Clough, 3d	Loudon	John Robb	Acworth
S. P. Montgomery	Strafford	William P. Weeks	Canaan
Jeremiah Dame	Farmington	William Clark	Campton

1850—51

Richard Jenness	Portsmouth	Daniel Batchelder	Wilton
Charles Sanborn	East Kingston	Hiram Monroe	Hillsborough
Samuel Marshall	Derry	James Batchelder	Marlborough
Joseph Clough, 3d	Loudon	Daniel N. Adams	Springfield
S. P. Montgomery	Strafford	Abraham P. Hoit	Bridgewater
Abel Haley	Tuftsborough	William Clark	Campton

1851—52

Alfred Hoit	Lee	Albert McKean	Nashua
John S. Wells	Exeter	Jacob Taylor	Stoddard
Peter P. Woodbury	Bedford	James Batcheller	Marlborough
John S. Shannon	Gilmanton	Daniel N. Adams	Springfield
Asa Freeman	Dover	Abraham P. Hoitt	Bridgewater
Abel Haley	Tuftonborough	Joseph Pitman	Bartlett

1852—53

Alfred Hoit	Lee	B. B. Whittemore	Nashua
John S. Wells	Exeter	Jacob Taylor	Stoddard
Peter P. Woodbury	Bedford	Asahel H. Bennett	Winchester
John S. Shannon	Gilmanton	A. B. Williamson	Claremont
Asa Freeman	Dover	Thomas Merrill	Enfield
Bradbury C. Tuttle	Meredith	James M. Rix	Lancaster

1853—54

John M. Weare	Seabrook	B. B. Whittemore	Nashua
Josiah C. Eastman	Hampstead	Leonard Eaton	Warner
Charles Stark	Manchester	A. H. Bennett	Winchester
Ebenezer Symmes	Concord	A. B. Williamson	Claremont
I. G. Jordan	Somersworth	Thomas Merrill	Enfield
Bradbury C. Tuttle	Meredith	James M. Rix	Lancaster

1854—55

John M. Weare	Seabrook	Robert B. Cochran	New Boston
Josiah C. Eastman	Hampstead	Leonard Eaton	Warner
Nathan Parker	Bedford	William Haile	Hinsdale
Ebenezer Symmes	Concord	Oliver B. Buswell	Grantham
I. G. Jordan	Somersworth	J. Everett Sargent	Wentworth
Obed Hall	Tamworth	Jonas D. Sleeper	Haverhill

1855—56

Mascellus Bufford	Portsmouth	Moody Hobbs	Pelham
Thomas J. Melvin	Chester	George W. Hammon	Gilsum
Nathan Parker	Manchester	William Haile	Hinsdale
William H. Rixford	Concord	Nathan Mudgett	Newport
George M. Herring	Farmington	John Clough	Enfield
Larkin D. Mason	Tamworth	Jonas D. Sleeper	Haverhill

1856—57

Daniel Marcy	Portsmouth	Moody Hobbs	Pelham
Thomas J. Melvin	Chester	Robert B. Cochran	New Boston
Moody Currier	Manchester	George W. Hammond	Gilsum
Charles Rowell	Allenstown	Nathan Mudgett	Newport
George M. Herring	Farmington	John Clough	Enfield
Obed Hall	Tamworth	William Burns	Lancaster

1857—58

Daniel Marcy	Portsmouth	Aaron W. Sawyer	Nashua
John Ordway	Hampstead	Daniel Paige	Weare
Moody Currier	Manchester	C. F. Brooks	Westmoreland
Charles Rowell	Allenstown	John P. Chellis	Plainfield
M. C. Burleigh	Somersworth	Austin F. Pike	Franklin
Robert S. Webster	Barnstead	William Burns	Lancaster

1858—59

Samuel P. Dow	Newmarket	Aaron W. Sawyer	Nashua
John Ordway	Hampstead	Daniel Paige	Weare
John M. Parker	Goffstown	C. F. Brooks	Westmoreland
Joseph A. Gilmore	Concord	John P. Chellis	Plainfield
M. C. Burleigh	Somersworth	Austin F. Pike	Franklin
Robert S. Webster	Barnstead	John G. Sinclair	Bethlehem

1859—60

Joseph Blake	Raymond	Hosea Eaton	New Ipswich
John S. Bennett	Newmarket	Walter Harriman	Warner
John M. Parker	Goffstown	Thomas Fiske	Dublin
Joseph A. Gilmore	Concord	Jesse Slader	Acworth
John D. Lyman	Farmington	George S. Towle	Lebanon
Samuel Emerson	Moultonborough	John G. Sinclair	Bethlehem

1860—61

Clement March	Portsmouth	Hosea Eaton	New Ipswich
Joseph Blake	Raymond	Walter Harriman	Warner
Herman Foster	Manchester	Thomas Fiske	Dublin
David Morrill, Jr.	Canterbury	Jesse Slader	Acworth
John D. Lyman	Farmington	George S. Towle	Lebanon
Eli Wentworth	Milton	William A. Burns	Rumney

Senator March never took his seat.

1861—62

W. H. Y. Hackett	Portsmouth	Leonard Chase	Milford
William C. Patten	Kingston	John Burnham	Hopkinton
Herman Foster	Manchester	John J. Allen, Jr.	Fitzwilliam
David Morrill, Jr.	Canterbury	Lemeul P. Cooper	Croydon
Charles A. Tufts	Dover	Cyrus Adams	Grafton
Eli Wentworth	Milton	William A. Burns	Rumney

1862—63

W. H. Y. Hackett	Portsmouth	Leonard Chase	Milford
William C. Patten	Kingston	John Burnham	Hopkinton
Isaac W. Smith	Manchester	John J. Allen, Jr.	Fitzwilliam
Onslow Stearns	Concord	Lemuel P. Cooper	Croydon
Charles A. Tufts	Dover	Cyrus Adams	Grafton
John Wadleigh	Meredith	Amos W. Drew	Stewartstown

1863—64

Charles W. Hatch	Greenland	Edward P. Emerson	Nashua
Charles H. Bell	Exeter	Charles J. Smith	Mont Vernon
Isaac W. Smith	Manchester	Milan Harris	Nelson
Onslow Stearns	Concord	Amos F. Fiske	Marlow
C. S. Whitehouse	Rochester	Daniel Blaisdell	Hanover
John Wadleigh	Meredith	Amos W. Drew	Stewartstown

1864—65

Charles W. Hatch	Greenland	Edward P. Emerson	Nashua
Charles H. Bell	Exeter	Charles J. Smith	Mont Vernon
Ezekiel A. Straw	Manchester	Milan Harris	Nelson
Henry L. Burnham	Dunbarton	Amos F. Fiske	Marlow
C. S. Whitehouse	Rochester	Daniel Blaisdell	Hanover
W. H. H. Mason ..	Moultonborough	George A. Bingham	Littleton

1865—66

Darius Frink	Newington	Joseph Newell	Wilton
Joseph F. Dearborn	Deerfield	John W. Morse	Bradford
Ezekiel A. Straw	Manchester	Orrin Perkins	Winchester
H. L. Burnham	Dunbarton	John M. Glidden	Charlestown
G. W. Burleigh	Somersworth	Daniel Barnard	Franklin
W. H. H. Mason ..	Moultonborough	George A. Bingham	Littleton

1866—67

Darius Frink	Newington	Joseph Newell	Wilton
Joseph J. Dearborn	Deerfield	John W. Morse	Bradford
William T. Parker	Merrimack	Orrin Perkins	Winchester
Henry F. Sanborn	Epsom	John M. Glidden	Charlestown
G. W. Burleigh	Somersworth	Daniel Barnard	Franklin
Orsino A. J. Vaughan	Laconia	Thomas J. Smith	Wentworth

1867—68

Ezra A. Stevens	Portsmouth	Thomas H. Marshall	Mason
Isaiah L. Robinson	Fremont	John M. Hayes	Salisbury
William T. Parker	Merrimack	Benjamin Read	Swanzy
Henry F. Sanborn	Epsom	Levi W. Barton	Newport
Alonzo I. Nute	Farmington	Henry W. Blair	Plymouth
Orsino A. J. Vaughan	Laconia	Thomas J. Smith	Wentworth

1868—69

Ezra A. Stevens	Portsmouth	Thomas H. Marshall	Mason
Isaiah L. Robinson	Fremont	John M. Hayes	Salisbury
Jos. F. Kennard	Manchester	Benjamin Read	Swanzy
John Y. Mugridge	Concord	Levi W. Barton	Newport
Alonzo I. Nute	Farmington	Henry W. Blair	Plymouth
Edwin Pease	Conway	John W. Barney	Lancaster

1869—70

John H. Bailey	Portsmouth	Gilman Scripture	Nashua
Nathaniel Gordon	Exeter	Jonas Livingston	Peterborough
Jos. F. Kennard	Manchester	Ellery Albee	Winchester
John Y. Mugridge	Concord	Ira Colby, Jr.	Claremont
George C. Peavey	Strafford	Cyrus Taylor	Bristol
Ezra Gould	Sandwich	John W. Barney	Lancaster

Senator Taylor was elected to succeed Edwin D. Sanborn of Hanover, who was elected but declined.

1870—71

William B. Small	Newmarket	Gilman Scripture	Nashua
Nathaniel Gordon	Exeter	A. Whittemore	Bennington
George Holbrook	Manchester	Ellery Albee	Winchester
Reuben L. French	Pittsfield	Ira Colby, Jr.	Claremont
George C. Peavey	Strafford	Cyrus Taylor	Bristol
William N. Blair	Laconia	Geo. W. M. Pitman	Bartlett

1871—72

Daniel Marcy	Portsmouth	Charles H. Campbell	Nashua
Matthew H. Taylor	Salem	George Jones	Warner
George Holbrook	Manchester	T. A. Barker	Westmoreland
Charles T. Cram	Pittsfield	Alvah Smith	Lempster
Joshua G. Hall	Dover	Lewis W. Fling	Bristol
John C. Moulton	Laconia	Geo. W. M. Pitman	Bartlett

Senator Smith was elected to succeed Samuel P. Thrasher of Lempster, who was elected but died before the legislature met.

1872—73

Warren Brown	Hampton Falls	Charles H. Campbell	Nashua
Matthew H. Taylor	Salem	George Jones	Warner
George C. Foster	Bedford	Tileston A. Barker	Westmoreland
David A. Warde	Concord	Henry A. Hitchcock	Walpole
Joshua G. Hall	Dover	Lewis W. Fling	Bristol
John C. Moulton	Laconia	James J. Barrett	Littleton

1873—74

Warren Brown	Hampton Falls	Charles H. Burns	Wilton
Charles Sanborn	Sandown	William H. Gove	Weare
George C. Foster	Bedford	Henry Abbott	Winchester
David A. Warde	Concord	Henry A. Hitchcock	Walpole
Edwin Wallace	Rochester	Warren F. Daniell	Franklin
Otis G. Hatch	Tamworth	Eleazer B. Parker	Franconia

1874—75

Jeremiah F. Hall	Portsmouth	Thomas P. Pierce	Nashua
James Priest	Derry	William H. Gove	Weare
G. Byron Chandler	Manchester	Henry Abbott	Winchester
George E. Todd	Concord	George H. Stowell	Claremont
William H. Farrar	Somersworth	Warren F. Daniell	Franklin
John W. Sanborn	Wakefield	Eleazer B. Parker	Franconia

1875—76

Jeremiah F. Hall	Portsmouth	Charles Holman	Nashua
James Priest	Derry	Alonzo F. Carr	Goffstown
Samuel H. Martin	Manchester	George A. Whitney	Rindge
John Proctor	Andover	George H. Stowell	Claremont
Joshua B. Smith	Durham	Joseph D. Weeks	Canaan
John W. Sanborn	Wakefield	Wayne Cobleigh	Northumberland

1876—77

Thomas Leavitt	Exeter	Charles Holman	Nashua
Natt Head	Hooksett	Alonzo F. Carr	Goffstown
James F. Briggs	Manchester	Royal H. Porter	Keene
George E. Todd	Concord	James Burnap	Marlow
Joshua B. Smith	Durham	James W. Johnson	Enfield
John F. Cloutman	Farmington	Wayne Cobleigh	Northumberland

1877—78

Marcellus Eldridge	Portsmouth	Harrison Eaton	Amherst
John W. Wheeler	Salem	Oliver H. Noyes	Henniker
Hiram K. Slayton	Manchester	Royal H. Porter	Keene
Natt Head	Hooksett	James Burnap	Marlow
David H. Buffum	Somersworth	James W. Johnson	Enfield
John F. Cloutman	Farmington	William H. Cummings	Lisbon

1878—79

Emmons B. Philbrick	Rye	John A. Spalding	Nashua
John W. Wheeler	Salem	Daniel M. White	Peterborough
Hiram K. Slayton	Manchester	Charles J. Amidon	Hinsdale
Jacob H. Gallinger	Concord	Albert M. Shaw	Lebanon
David H. Buffum	Somersworth	Joseph D. Weeks	Canaan
Thomas Cogswell	Gilmanston	William H. Cummings	Lisbon

In 1878 the senate was doubled in size by constitutional amendment and the state divided into twenty-four districts, equal in wealth. The term of office was doubled also, making it two years.

1879—80

Sherburne R. Merrill	Colebrook	Edward Gustine	Keene
Edward F. Mann	Benton	Charles J. Amidon	Hinsdale
Albert M. Shaw	Lebanon	Charles H. Burns	Wilton
Hiram Hodgdon	Ashland	George W. Todd	Mont Vernon
Isaac N. Blodgett	Franklin	Orren C. Moore	Nashua
Dudley C. Coleman	Brookfield	Elbridge G. Haynes	Manchester
Albert Pitts	Charlestown	William G. Perry	Manchester
Cornelius Cooledge	Hillsborough	William H. Shepard	Derry
Nehemiah G. Ordway	Warner	Greenleaf Clarke	Atkinson
Jacob H. Gallinger	Concord	Emmons B. Philbrick	Rye
Charles E. Cate	Northwood	Charles E. Smith	Dover
Luther Hayes	Milton	John H. Broughton	Portsmouth

1881—82

Sherburne R. Merrill	Colebrook	Edward Gustine	Keene
Edward F. Mann	Benton	John M. Parker	Fitzwilliam
Alfred A. Cox	Enfield	Geo. W. Cummings	Francestown
Joseph M. Clough	New London	Timothy Kaley	Milford
Richard Gove	Laconia	Virgil C. Gilman	Nashua
Joseph C. Moore	Gilford	George C. Gilmore	Manchester
George H. Fairbanks	Newport	David B. Varney	Manchester
Cornelius Cooledge	Hillsborough	Silas F. Learned	Chester
Governor A. Curtice	Hopkinton	Amos C. Chase	Kingston
John Kimball	Concord	Lafayette Hall	Newmarket
George H. Towle	Deerfield	James F. Seavey	Dover
Charles W. Talpey	Farmington	John S. Treat	Portsmouth

1883—84

Irving W. Drew	Lancaster	George K. Harvey	Surry
Harry Bingham	Littleton	George G. Davis	Marlborough
David E. Willard	Orford	Geo. W. Cummings	Francestown
Benjamin F. Perkins	Bristol	George A. Wason	New Boston
Jonathan M. Taylor	Sanbornton	Amos Webster	Nashua
Levi K. Haley	Wolfeborough	Charles H. Bartlett	Manchester
Chester Pike	Cornish	Israel Dow	Manchester
Thomas Dinsmore	Alstead	Benjamin R. Wheeler	Salem
Charles H. Amsden	Concord	Francis T. French	East Kingston
Henry Robinson	Concord	Lafayette Hall	Newmarket
Aaron Whittemore, Jr.	Pittsfield	James F. Seavey	Dover
Charles W. Folsom	Rochester	John Lighton	Portsmouth

Senator Taylor was elected to succeed Daniel S. Dinsmore of Laconia, who was elected but died before the legislature met.

1885—86

Henry O. Kent	Lancaster	William P. Chamberlain	Keene
Harry Bingham	Littleton	Murray Davis	Chesterfield
Elias H. Cheney	Lebanon	Peter H. Clark	New Ipswich
Manson H. Brown	Plymouth	William H. W. Hinds	Milford
John F. Taylor	Tilton	Hiram T. Morrill	Nashua
Asa M. Brackett	Wakefield	Abraham P. Olzendam ..	Manchester
Chester Pike	Cornish	Edwin H. Hobbs	Manchester
John S. Collins	Gilsum	Jesse Gault	Hooksett
Walter S. Davis	Hopkinton	Nathaniel H. Clark	Plaistow
Lyman D. Stevens	Concord	John Hatch	Greenland
Jonathan F. Berry	Barrington	William H. Morton	Rollinsford
Thomas G. Jameson ..	Somersworth	Moses H. Goodrich	Portsmouth

Senator Morrill never took his seat and died during the session and Frank G. Thurston of Nashua was elected to succeed him.

1887—88

Samuel E. Paine	Berlin	Charles H. Hersey	Keene
Lycurgus Pitman	Conway	Ezra S. Stearns	Rindge
Frank D. Currier	Canaan	Franklin Worcester	Hollis
James E. French ..	Moultonborough	Oliver D. Sawyer	Wear
Robert C. Carr	Andover	Edward O. Blunt	Nashua
Frank M. Rollins	Gilford	George S. Eastman	Manchester
Dexter Richards	Newport	Henry A. Bailey	Manchester
Nathan C. Jameson	Antrim	Leonard A. Morrison	Windham
Edmund E. Truesdell	Pembroke	Edward H. Gilman	Exeter
Enoch Gerrish	Concord	David Jenness	Rye
Charles S. George	Barnstead	Benjamin F. Nealley	Dover
Charles H. Looney	Milton	Francis E. Langdon ...	Portsmouth

1889—90

Nathan R. Perkins	Jefferson	Daniel W. Rugg	Keene
William H. Mitchell	Littleton	Ezra S. Stearns	Rindge
Isaac Willard	Orford	Frank G. Clark	Peterborough
Thomas P. Cheney	Ashland	David Arthur Taggart ..	Goffstown
Thaddeus S. Moses	Meredith	David A. Gregg	Nashua
Henry B. Quimby	Gilford	Charles T. Means	Manchester
George L. Malcom	Claremont	George H. Stearns	Manchester
Augustus W. Gray	Bennington	George S. Butler	Pelham
John C. Pearson	Boscawen	Edwin G. Eastman	Exeter
Charles R. Corning	Concord	Charles A. Sinclair	Portsmouth
James B. Tennant	Epsom	John H. Nute	Dover
Edward T. Wilson	Farmington	William Conn	Portsmouth

1891—92

Jason H. Dudley	Colbrook	Joseph R. Beal	Keene
Edwin Snow	Eaton	George W. Pierce	Winchester
William S. Carter	Lebanon	Charles E. Hall	Greenville
Riichard W. Musgrove	Bristol	John McLane	Milford
Alvah W. Sulloway	Franklin	Charles S. Collins	Nashua
Arthur L. Hodgdon	Ossipee	Horatio Fradd	Manchester
George S. Smith	Charlestown	Perry H. Dow	Manchester
Jacob B. Whittemore ..	Hillsborough	Frank P. Woodbury	Salem
Henry M. Baker	Bow	George R. Rowe	Brentwood
George A. Cummings	Concord	Richard M. Scammon	Stratham
John G. Tallant	Concord	Miah B. Sullivan	Dover
Samuel D. Felker	Rochester	Charles A. Sinclair	Portsmouth

1893—94

Pearson G. Evans	Gorham	Clement J. Woodward	Keene
Edward Woods	Bath	Walter L. Goodnow	Jaffrey
Newton S. Huntington ...	Hanover	John McLane	Milford
Charles H. Damon	Campton	Freeman Higgins	Manchester
Frank K. Hobbs	Ossipee	Alfred G. Fairbanks ...	Manchester
George A. Hatch	Laconia	Leonard P. Reynolds ...	Manchester
Shepherd L. Bowers	Newport	Joseph Woodbury Howard ..	Nashua
George S. Peavey	Greenfield	George F. Hammond	Nashua
George C. Preston	Henniker	John D. Lyman	Exeter
Joseph B. Walker	Concord	John C. Tasker	Dover
John Whitaker	Concord	Andrew Killoren	Dover
William E. Waterhouse ..	Barrington	Calvin Page	Portsmouth

1895—96

Thomas H. Van Dyke .	Stewartstown	Thaddeus W. Barker	Nelson
William D. Baker	Rumney	William J. Reed	Westmoreland
Henry H. Palmer	Piermont	Samuel F. Murry	Wilton
Amos L. Rollins	Alton	Marcellus Gould	Manchester
William C. Sinclair	Ossipee	Edward B. Woodbury ..	Manchester
William F. Knight	Laconia	John P. Bartlett	Manchester
Herman Holt	Claremont	Francis A. Gordon	Merrimack
George A. Wason	New Boston	Charles W. Stevens	Nashua
Frank C. Towle	Hooksett	Stephen H. Gale	Exeter
Frank W. Rollins	Concord	Jeremiah Langley	Durham
Edmund H. Brown	Concord	Charles E. Folsom	Epping
James A. Edgerly	Somersworth	Charles A. Sinclair	Portsmouth

1897—98

Chester B. Jordan Lancaster	Frederic A. Faulkner Keene
Charles H. Greenleaf . . . Franconia	Lemuel F. Liscom Hinsdale
Harry M. Cheney Lebanon	Charles Scott Peterborough
Samuel B. Wiggim Sandwich	Loring B. Bodwell Manchester
A. Crosby Kennett Conway	Zebulon F. Campbell . . . Manchester
Charles C. Kenrick Franklin	Timothy J. Howard . . . Manchester
Seth M. Richards Newport	Horace S. Ashley Nashua
Thomas N. Hastings Walpole	Nathaniel Wentworth . . . Hudson
Willis G. Buxton Boscawen	Rufus E. Graves Brentwood
Gardner B. Emmons Concord	John T. Welch Dover
James G. Fellows Pembroke	Frank H. Durgin Newmarket
Albert Wallace Rochester	John W. Emery Portsmouth

1899—1900

Frank P. Brown Whitefield	Bertram Ellis Keene
Oscar C. Hatch Littleton	Frederick B. Pierce . . . Chesterfield
George H. Gordon Canaan	David E. Proctor Wilton
George H. Adams Plymouth	John L. Sanborn Manchester
James F. Safford Farmington	Charles M. Floyd Manchester
Stephen S. Jewett Laconia	Joseph P. Chatel Manchester
Frederic Jewett Claremont	Frank W. Maynard Nashua
Thomas N. Hastings Walpole	John H. Field Nashua
Walter Putney Bow	Alfred A. Collins Danville
Charles C. Danforth Concord	Nathaniel Horn Dover
George E. Miller Pembroke	Charles A. Morse Newmarket
Elbridge W. Fox Milton	Henry A. Yeaton Portsmouth

1901—02

Cassius M. C. Twitchell Milan	Bertram Ellis Keene
Daniel C. Remich Littleton	Albert Annette Jaffrey
Ira A. Chase Bristol	Frank E. Kaley Milford
Edwin C. Bean Belmont	Harry P. Ray Manchester
J. Frank Farnham Wakefield	Frederick W. Shontell . . Manchester
Edward G. Leach Franklin	Michael F. Sullivan . . . Manchester
Nathaniel G. Brooks . . . Charlestown	William S. Pillsbury . . Londonderry
Edwin W. H. Farnham Francetown	Andros B. Jones Nashua
Eugene S. Head Hooksett	Albert S. Wetherell Exeter
Henry W. Stevens Concord	James A. Bunker Rollinsford
George P. Little Pembroke	John Leddy Epping
James A. Locke Somersworth	David Urch Portsmouth

1903—04

William F. Allen	Stewartstown	Levi A. Fuller	Marlborough
Henry W. Keyes	Haverhill	Franklin Ripley	Troy
George E. Whitney	Enfield	Aaron M. Wilkins	Amherst
Joseph Lewando	Wolfeborough	James Lightbody	Manchester
Alvah W. Burnell	Bartlett	John C. Bickford	Manchester
Elmer S. Tilton	Laconia	Thomas J. Foley	Manchester
John B. Cooper	Newport	Charles W. Hoitt	Nashua
Fred J. Marvin	Alstead	Jason E. Tolles	Nashua
Marcellus H. Felt	Hillsborough	Arthur F. Hoyt	Plaistow
Ferdinand A. Stillings	Concord	Lucien Thompson	Durham
James G. Fellows	Pembroke	Allen D. Richmond	Dover
John H. Neal	Rochester	Calvin Page	Portsmouth

1905—06

Garvin R. Magoon	Stratford	George H. Follansbee	Keene
Ernest L. Bell	Woodstock	Henry D. Learned	Dublin
George E. Whitney	Enfield	Herbert J. Taft	Greenville
George H. Adams	Plymouth	John B. Cavanaugh	Manchester
Samuel S. Parker	Farmington	Johann Adam Graf	Manchester
Frederick A. Holmes	Franklin	Arthur W. Dinsmore	Manchester
George H. Bartlett	Sunapee	Charles W. Abbott	Derry
Fred H. Kimball	Bennington	Wallace W. Cole	Salem
Frank P. Quimby	Concord	Walter A. Allen	Hampstead
Harry H. Dudley	Concord	Frank B. Clark	Dover
Newman Durell	Pittsfield	Thomas Loughlin	Portsmouth
James H. Kelsey	Nottingham	Thomas Entwistle	Portsmouth

1907—08

George W. Darling	Whitefield	Charles Gale Shedd	Keene
Seth F. Hoskins	Lisbon	Allen C. Wilcox	Swanzy
Hamilton T. Howe	Hanover	Herbert O. Hadley	Peterborough
George H. Saltmarsh	Laconia	Robert R. Chase	Manchester
Frank S. Lord	Ossipee	Henry W. Boutwell	Manchester
Charles O. Downing	Laconia	Byron Worthen	Manchester
David R. Roys	Claremont	Charles A. Roby	Nashua
Fred H. Kimball	Bennington	Herbert C. Lintott	Nashua
Henry C. Davis	Warner	Johu Scammon	Exeter
Fred N. Marden	Concord	John H. Nealley	Dover
John Swenson	Concord	Erza O. Pinkham	Dover
Frank E. Libby	Somersworth	Thomas Entwistle	Portsmouth

1909—10

Abram M. Stahl Berlin
 George H. Turner Bethlehem
 George H. Calley Bristol
 John A. Edgerly Tuftonboro
 Edward E. Rice New Durham
 William Wallace Laconia
 Frank W. Hamlin Charlestown
 Edson H. Patch Frankestown
 Benjamin F. Greer Goffstown
 William M. Chase Concord
 Jeremiah A. Clough Loudon
 Charles H. Seavey Rochester

Herbert E. Adams Gilsum
 Leason Martin Richmond
 Robert P. Bass Peterborough
 Frank W. Leeman Manchester
 Harry T. Lord Manchester
 Michael E. Ahern Manchester
 Everett E. Parker Merrimack
 William H. Patten Nashua
 J. N. Sanborn Hampton Falls
 Clarence I. Hurd Dover
 John F. Emery Stratham
 Thomas Entwistle Portsmouth

1911—12

John Cross Colebrook
 Charles H. Hosford Monroe
 George S. Rogers Lebanon
 Jonathan M. Cheney Ashland
 James O. Gerry Madison
 Charles H. Bean Franklin
 Robert J. Merrill Claremont
 John W. Prentiss Walpole
 Alvin B. Cross Concord
 Arthur J. Boutwell Hopkinton
 George H. Guptill Raymond
 Haven Doe Somersworth

Windsor H. Goodnow Keene
 Charles L. Rich Jaffrey
 Daniel W. Hayden Hollis
 Charles E. Chapman ... Manchester
 Robert Leggett Manchester
 Michael E. Ahern Manchester
 William D. Swart Nashua
 Alvin J. Lucier Nashua
 Reginald C. Stevenson Exeter
 John W. Jewell Dover
 Clarence H. Paul Portsmouth
 John Pender Portsmouth

1913—14

John C. Hutchins Stratford
 Edwards E. Gates Lisbon
 James B. Wallace Canaan
 Frank J. Beal Plymouth
 James O. Gerry Madison
 Enos K. Sawyer Franklin
 Samuel H. Edes Newport
 John W. Prestiss Walpole
 Henry A. Emerson Henniker
 John A. Blackwood Concord
 Charles B. Rogers Pembroke
 J. N. Haines Somersworth

Frank Huntress Keene
 W. E. Emerson Fitzwilliam
 George C. Tolford Wilton
 Harry C. Clough Manchester
 Thos. Chalmers Manchester
 J. W. S. Joyal Manchester
 James Farnsworth Nashua
 Frederick J. Gaffney Nashua
 John Scammon Exeter
 Daniel Chesley Durham
 M. T. Kennedy Newmarket
 J. G. Parsons Portsmouth

In 1913 the state was redistricted into senatorial districts. The constitution was amended to provide for election of senators by plurality instead of majority vote.

1915—16

Eugene F. Bailey	Berlin	Alvin J. Lucier	Nashua
Edgar O. Crossman	Lisbon	Rufus M. Weeks	Pembroke
Elmer E. Woodbury	Woodstock	Nathaniel E. Martin	Concord
Arthur R. Shirley	Conway	George I. Haselton	Manchester
Frank A. Musgrove	Hanover	Joseph P. Kenney	Manchester
Edwin H. Shannon	Laconia*	Adolph Wagner	Manchester
George F. Clark	Franklin	William Marcotte	Manchester
William E. Kinney	Claremont	Charles W. Varney	Rochester
William A. Danforth ...	Hopkinton	Valentine Mathes	Dover
Orville E. Cain	Keene	Carl J. Whiting	Raymond
Ezra M. Smith	Peterborough	Herbert Perkins	Hampton
Charles W. Howard	Nashua	John G. Parsons	Portsmouth

In 1915 the state was redistricted into senatorial districts.

*Willis J. Sanborn elected but did not qualify on account of ineligibility.

1917—18

Daniel J. Daley	Berlin	Marcel Theriault	Nashua
Wilbur A. Marshall	Colebrook	Fred M. Pettingill	Pembroke
Alfred Stanley	Plymouth	Nathaniel E. Martin	Concord
Nathan O. Weeks	Wakefield	William H. Maxwell ..	Manchester
Joseph B. Perley	Enfield	Fred O. Parnell	Manchester
Fred S. Roberts	Laconia	Michael F. Shea	Manchester
Obe G. Morrison	Northfield	Cyprien J. Belanger ...	Manchester
Jesse M. Barton	Newport	John H. Bates	Rochester
Stillman H. Baker	Hillsborough	George I. Leighton	Dover
Forrest W. Hall ...	Westmoreland	Daniel M. Boyd	Londonderry
Charles W. Fletcher	Rindge	Clarence M. Collins	Danville
Willis C. Hardy	Hollis	Calvin Page	Portsmouth

1919—20

Daniel J. Daley	Berlin	William F. Sullivan	Nashua
Joseph P. Boucher .	Northumberland	Herbert B. Fischer	Pittsfield
Frank N. Keyser	Haverhill	Arthur P. Morrill	Concord
George A. Blanchard .	Moultonborough	John J. Donahue	Manchester
George W. Barnes	Lyme	Clarence M. Woodbury ..	Manchester
Burt S. Dearborn	Laconia	Richard H. Horan	Manchester
Guy H. Hubbard	Boscawen	Gedeon F. Lariviere	Manchester
Fred H. Perry	Charlestown	John L. Meader	Rochester
Andrew J. Hook	Warner	Alvah T. Ramsdell	Dover
George H. Eames, Jr.	Keene	Benjamin T. Bartlett	Derry
Benjamin G. Hall	Marlborough	James A. Tufts	Exeter
George L. Sadler	Nashua	Oliver B. Marvin	New Castle

1921—22

Oscar P. Cole	Berlin	Thomas F. Moran	Nashua
Elbridge W. Snow	Whitefield	William W. Flanders	Weare
Fred Parker	Lisbon	Benjamin H. Orr	Concord
John H. Garland	Conway	William B. McKay	Manchester
Fred Gage	Grafton	Adams L. Greer	Manchester
Ellsworth H. Rollins	Alton	Thomas J. Conway	Manchester
Charles H. Bean	Franklin	Ferdinand Farley	Manchester
George A. Fairbanks	Newport	Leslie P. Snow	Rochester
John G. Winant	Concord	Arthur G. Whittemore	Dover
Fred O. Smalley	Walpole	Joel W. Daniels	Manchester
Merrill G. Symonds	Jaffrey	James A. Tufts	Exeter
Charles S. Emerson	Milford	Oliver L. Frisbee	Portsmouth

1923—24

Ovide J. Coulombe	Berlin	Daniel J. Hagerty	Nashua
Leon D. Ripley	Colebrook	Walter H. Tripp	Epsom
Dick E. Burns	Haverhill	Benjamin H. Orr	Concord
Sewall W. Abbott	Wolfboro	Frederick W. Branch ..	Manchester
Ora A. Brown	Ashland	Clinton S. Osgood	Manchester
John A. Hammond	Gilford	John S. Hurley	Manchester
John A. Jaquith	Northfield	Omer Janelle	Manchester
Ralph E. Lufkin	Unity	Edgar J. Ham	Rochester
Harry L. Holmes	Henniker	Homer F. Elder	Dover
Herman C. Rice	Keene	Wesley Adams	Londonderry
Chester L. Lane	Swanzy	John F. Swasey	Brentwood
James H. Hunt	Nashua	William A. Hodgdon ..	Portsmouth

1925—26

Charles A. Chandler	Gorham	Henry A. Lagasse	Nashua
William D. Rudd	Franconia	Perham Parker	Bedford
James C. MacLeod	Littleton	Hamilton A. Kendall	Concord
Charles B. Hoyt	Sandwich	James E. Dodge	Manchester
Arthur P. Fairfield	Hanover	Arthur P. Morrill	Manchester
Frank P. Tilton	Laconia	William G. McCarthy ..	Manchester
Frank L. Gerrish	Boscawen	*Omer Janelle	Manchester
Hartley L. Brooks	Claremont	Guy E. Chesley	Rochester
Frederick I. Blackwood ...	Concord	George H. Yeaton	Rollinsford
Harry D. Hopkins	Keene	Edmund R. Angell	Derry
William Weston	Marlborough	Levi S. Bartlett	Kingston
Charles W. Tobey	Temple	Samuel T. Ladd	Portsmouth

* Died in office.

1927—28

Charles A. Chandler	Gorham	John J. Lyons	Nashua
William H. Leith	Lancaster	Byron Worthen	Goffstown
Walter M. Flint	Plymouth	William B. McInnis	Concord
Stephen W. Clow	Wolfeboro	William C. Swallow	Manchester
John O. Lovejoy	Bristol	Samuel J. Lord	Manchester
Frank P. Tilton	Laconia	William G. McCarthy	Manchester
Obe G. Morrison	Northfield	Romeo M. Janelle	Manchester
George E. Lewis	Newport	Harry H. Meader	Rochester
Horace J. Davis	Hopkinton	George J. Foster	Dover
Chauncey J. Newell	Alstead	Wilbur H. White	Deerfield
Arthur P. Smith	Peterborough	Harry Merrill	Exeter
Eliot A. Carter	Nashua	Sherman P. Newton	Portsmouth

1929—30

Charles A. Chandler	Gorham	Auguste U. Burque	Nashua
William H. Thompson	Lancaster	Frank H. Peaslee	Weare
Harold K. Davison	Haverhill	George Hamilton Rolfe	Concord
George W. Russell	Conway	William C. Swallow	Manchester
Harry S. Townsend	Lebanon	Harry A. Lee	Manchester
Charles J. Hayford	Laconia	Francis A. Foye	Manchester
William W. Allen	Concord	Aime Martel	Manchester
Clarence B. Etsler	Claremont	Harry H. Meader	Rochester
Fay F. Russell	Concord	Lorenzo E. Baer	Rollinsford
Arthur R. Jones	Keene	Francis W. Falconer	Raymond
Clarence M. Damon	Fitzwilliam	Harry D. Munsey	Hampton
Fred T. Wadleigh	Milford	Charles H. Brackett, Sr.	Greenland

1931—32

Matthew J. Ryan	Berlin	William H. Barry	Nashua
George A. Colbath	Whitefield	Courtland F. H. Freese	Pittsfield
Harry M. Eaton	Littleton	Ralph H. George	Concord
Harold H. Hart	Wolfeboro	Dana A. Emery	Manchester
Edgar Maude Ferguson	Bristol	Harry A. Lee	Manchester
Charles E. Carroll	Laconia	John J. Sheehan	Manchester
James H. Gerlach	Franklin	Aime Martel	Manchester
Ernest A. Robinson	Newport	John M. Hubbard	Rochester
James C. Farmer	Newbury	Frank F. Fernald	Dover
Arthur R. Jones	Keene	Thomas E. Fernald	Nottingham
Arthur T. Appleton	Dublin	Adin S. Little	Hampstead
Charles R. Blake	Nashua	Charles H. Brackett	Greenland

1933—34

Emmett J. Kelley	Berlin	Honore E. Bouthillier	Nashua
George W. Dickson	Colebrook	Charles M. Steele	Epsom
Richard J. McLean	Plymouth	Ralph H. George	Concord
Arthur P. Gale	Jackson	John Jacobson, Jr.	Manchester
Ross P. Sanborn	Ashland	Denis A. Murphy	Manchester
J. Grant Quimby	Laconia	John A. Foley	Manchester
Anson C. Alexander	Boscawen	Aime Martel	Manchester
William F. Whitcomb ..	Claremont	Haven Doe	Somersworth
Irving T. Chesley	Concord	Austin L. Calef	Barrington
Clarence W. Houghton ...	Walpole	William M. Cole	Derry
George D. Cummings .	Peterborough	James W. Bixler	Exeter
Philip C. Heald	Wilton	Charles M. Dale	Portsmouth

1935—36

Emmett J. Kelley	Berlin	Honore E. Bouthillier	Nashua
George D. Roberts	Jefferson	John G. Marston	Allenstown
Clarence L. Bailey	Haverhill	Donald McLeod	Concord
Ansel N. Sanborn	Wakefield	William F. Harrington .	Manchester
Harry Manson	Lebanon	John E. Barrett	Manchester
Maurice G. Wiley	Laconia	John A. Foley	Manchester
Anson C. Alexander	Boscawen	Aime Martel	Manchester
John J. Condon	Newport	Haven Doe	Somersworth
Charles F. Butler	Hillsborough	Austin L. Calef	Barrington
George F. Knowlton	Keene	William M. Cole	Derry
Winfred C. Burbank ...	Winchester	Arthur W. Brown ..	Hampton Falls
Eliot Avery Carter	Nashua	Charles M. Dale	Portsmouth

1937—38

Emmett J. Kelley	Berlin	Arthur O. Burque	Nashua
Lula J. A. Morris	Lancaster	Charles F. Eastman	Weare
John B. Eames	Littleton	Robert O. Blood	Concord
Scott C. W. Simpson	Bartlett	Allan M. Wilson	Manchester
Alfred W. Guyer	Hanover	Denis F. Mahoney	Manchester
George C. Stafford	Laconia	J. Vincent Moran	Manchester
Anson C. Alexander	Boscawen	J. Felix Daniel	Manchester
Howard H. Hamlin	Claremont	Haven Doe	Somersworth
Allen M. Freeman	Concord	Austin L. Calef	Barrington
William B. Hanson	Gilsum	William M. Cole	Derry
Don W. Randall	Troy	Arthur J. Conner	Exeter
Philip C. Heald	Wilton	Charles A. Allen	Portsmouth

1939—40

Albert C. Lazure	Berlin	Aldege A. Noel	Nashua
John H. Finley	Colebrook	Clarence J. Avery	Goffstown
Lester E. Mitchell	Campton	Robert O. Blood	Concord
Harry P. Smart	Ossipee	Ernest H. Bond	Manchester
Frank J. Bryant	Lebanon	Denis F. Mahoney	Manchester
Curtis H. Page	Gilmanton	Thomas B. O'Malley ..	Manchester
Oliver H. Munroe	Andover	Horace J. Brouillette ..	Manchester
Harold G. Fairbanks	Newport	Edmond J. Marcoux	Rochester
Charles F. Butler	Hillsborough	T. Jewett Chesley	Dover
Marquis O. Spaulding	Keene	William M. Cole	Derry
William Weston	Hancock	A. Ralph Estabrook	Newton
Stanley James	Nashua	Charles M. Dale	Portsmouth

1941—42

Emmett J. Kelley	Berlin	Arthur J. Renaud	Nashua
Blake T. Schurman	Lancaster	Clarence J. Avery	Goffstown
Earl V. Howard	Piermont	Charles W. Howard	Concord
Elmer H. Downs	Conway	Joseph H. Geisel	Manchester
Joseph B. Perley	Lebanon	John J. O'Reilly	Manchester
Curtis H. Page	Gilmanton	J. Vincent Moran	Manchester
Anson C. Alexander	Boscawen	Charles O. Lamy	Manchester
John H. Leahy	Claremont	Edmond J. Marcoux	Rochester
George Azro Maxham	Concord	Carroll E. Hall	Dover
Benjamin H. Bragg	Alstead	William M. Cole	Derry
William Weston	Hancock	Renfrew A. Thomson	Exeter
Philip C. Heald	Wilton	Arthur J. Reinhart	Portsmouth

1943—44

Emmett J. Kelley	Berlin	Aldege A. Noel	Nashua
George T. Noyes	Bethlehem	Clarence J. Avery	Goffstown
George L. Frazer	Monroe	Stewart Nelson	Concord
Ansel N. Sanborn	Wakefield	Joel S. Daniels, Sr. ...	Manchester
Joseph B. Perley	Lebanon	John J. Frain	Manchester
Lewis H. Wilkinson	Laconia	James B. McCarthy	Manchester
Herbert D. Swift	New London	Charles O. Lamy	Manchester
John R. Kelly	Newport	Edmond J. Marcoux	Rochester
George W. Boynton ..	Hillsborough	J. Guy Smart	Durham
Russell F. Batchelor	Keene	William Barron	Salem
Charles B. Knight	Marlborough	Renfrew A. Thomson	Exeter
Blaylock Atherton	Nashua	Harry H. Foote	Portsmouth

1945—46

Emmett J. Kelley Berlin	Aldege A. Noel Nashua
Curtis C. Cummings Colebrook	R. Robert Matheson Goffstown
Harold E. Haley Holderness	Stewart Nelson Concord
Scott C. W. Simpson Bartlett	Wilmot G. Merrill Manchester
Earl S. Hewitt Enfield	Marye Walsh Caron Manchester
Lewis H. Wilkinson Laconia	C. Edward Bourassa Manchester
Henry J. Proulx Franklin	Origene E. Lesmerises Manchester
Henry S. Richardson Claremont	Edmond J. Marcoux Rochester
Donald G. Matson Concord	J. Guy Smart Durham
Harold O. Pierce Walpole	Augustus F. Butman Derry
Charles M. Mills Jaffrey	Byron E. Redman Hampton
Erwin E. Cummings Lyndeborough	Rae S. Laraba Portsmouth

1947—48

Emmett J. Kelly Berlin	Aldege A. Noel Nashua
Curtis C. Cummings Colebrook	Asa H. Morgan Bow
Frederick E. Green Littleton	Arthur E. Bean Concord
James Welch Tamworth	Charles H. Barnard Manchester
Earl S. Hewitt Enfield	Robert J. Gamache Manchester
Charles F. Stafford Laconia	Thomas B. O'Malley Manchester
Paul B. Gay New London	Charles E. Daniel Manchester
Jesse R. Rowell Newport	Edmond J. Marcoux Strafford
John P. H. Chandler, Jr. Warner	J. Guy Smart Durham
Russell F. Batchelor Keene	Augustus F. Butman Derry
Jason C. Sawyer Jaffrey	Doris M. Spollett Hampstead
James W. Colburn Nashua	Rae S. Laraba Portsmouth

1949—50

Fred G. Hayes, Jr. Berlin	Aldege A. Noel Nashua
Curtis C. Cummings Colebrook	Ralph M. Wiggin Bedford
Norman A. McMeekin Haverhill	Sara E. Otis Concord
Guy W. Nickerson Madison	Robert P. Bingham Manchester
John W. Dole Bristol	Marye Walsh Caron Manchester
George W. Tarlson Laconia	Thomas B. O'Malley Manchester
Eugene S. Daniell, Jr. Franklin	Raoul J. Lalumiere Manchester
J. Laban Ainsworth Claremont	Thomas C. Burbank Rochester
Shirley Brunel Concord	Charles F. Hartnett Dover
Harold O. Pierce Walpole	Augustus F. Butman Derry
Perkins Bass Peterborough	Doris M. Spollett Hampstead
Erwin E. Cummings Lyndeborough	Arthur J. Reinhart Portsmouth

1951—52

Fred G. Hayes, Jr. Berlin
 Charles H. Whittier Bethlehem
 Suzanne Loizeaux Plymouth
 Winifred G. Wild Jackson
 John W. Dole Bristol
 George W. Tarlson Laconia
 James C. Cleveland .. New London
 Lena A. Read Plainfield
 Stanley M. Brown Bradford
 Burleigh Robert Darling Keene
 Ralph A. Blake Swanzey
 Blaylock Atherton Nashua

Louis W. Paquette Nashua
 Nathan A. Tirrell Goffstown
 Sara E. Otis Concord
 J. Walker Wiggin Manchester
 Marye Walsh Caron ... Manchester
 Thomas B. O'Malley ... Manchester
 Raoul J. Lalumiere Manchester
 Thomas H. Burbank Rochester
 Charles F. Hartnett Dover
 Augustus F. Butman Derry
 Margery W. Graves Brentwood
 Thornton N. Weeks, Sr. . Greenland

1953—54

Fred G. Hayes, Jr. Berlin
 Curtis C. Cummings Colebrook
 Fred Kelley Littleton
 Perley C. Knox Sandwich
 Lane Dwinell Lebanon
 Otto G. Keller Laconia
 James C. Cleveland .. New London
 Jesse Richard Rowell Newport
 Marjorie M. Greene Concord
 A. Harold Kendall Surry
 Katharine Jackson Dublin
 Frederic H. Fletcher Milford

Louis W. Paquette Nashua
 Nathan A. Tirrell Goffstown
 Stewart Nelson Concord
 Norman A. Packard ... Manchester
 Marye Walsh Caron ... Manchester
 Francis J. Heroux Manchester
 Paul H. Daniel Manchester
 Maurice A. Jones Rochester
 Frederick C. Smalley Dover
 Benjamin C. Adams Derry
 Margery W. Graves ... Brentwood
 Charles T. Durell Portsmouth

1955—56

Laurier A. Lamontagne Berlin
 Daniel A. O'Brien Lancaster
 Norman A. McMeekin ... Haverhill
 Fred H. Washburn Bartlett
 Archihald H. Matthews. New Hampton
 Otto G. Keller Laconia
 James C. Cleveland ... New London
 J. Laban Ainsworth Claremont
 John R. Powell Sutton
 Irene Weed Landers Keene
 Robert English Hancock
 J. Wesley Colburn Nashua

Louis W. Paquette Nashua
 Eralsey C. Ferguson Pittsfield
 Raymond K. Perkins Concord
 Norman A. Packard ... Manchester
 Marye Walsh Caron ... Manchester
 Thomas B. O'Malley .. Manchester
 Paul H. Daniel Manchester
 J. Paul LaRoche Rochester
 Frederick C. Smalley Dover
 Benjamin C. Adams Derry
 Dean B. Merrill Hampton
 Harry H. Foote Portsmouth

1957—58

Laurier Lamontagne	Berlin	Louis W. Paquette	Nashua
Daniel A. O'Brien	Lancaster	Eralsey C. Ferguson	Pittsfield
Ida M. Horner	Thornton	Herbert W. Rainie	Concord
Forrest W. Hodgdon	Tuftonboro	Norman A. Packard	Manchester
Edward J. Bennett	Bristol	Marye Walsh Caron	Manchester
James P. Rogers	Laconia	Paul E. Provost	Manchester
James C. Cleveland	New London	Paul H. Daniel	Manchester
Margaret B. DeLude	Unity	Lucien E. Bergeron	Rochester
Elmer M. Anderson	Concord	Paul G. Karkavelas	Dover
E. Everett Rhodes	Walpole	Benjamin C. Adams	Derry
Robert English	Hancock	Dean B. Merrill	Hampton
Nelle L. Holmes	Amherst	Cecil Charles Humphreys	New Castle

1959—60

Laurier Lamontagne	Berlin	Louis W. Paquette	Nashua
Curtis C. Cummings	Colebrook	John E. Bunten	Dunbarton
Eda C. Martin	Littleton	Charles H. Cheney, Sr.	Concord
Neil C. Cates	North Conway	Norman A. Packard	Manchester
Edward J. Bennett	Bristol	Marye Walsh Caron	Manchester
James P. Rogers	Laconia	Paul E. Provost	Manchester
James C. Cleveland	New London	Paul H. Daniel	Manchester
Joseph D. Vaughan	Newport	Lucien E. Bergeron	Rochester
Philip S. Dunlap	Hopkinton	Paul G. Karkavelas	Dover
Charles C. Eaton	Stoddard	Benjamin C. Adams	Derry
Robert English	Hancock	Nathan T. Battles	Kingston
Nelle L. Holmes	Amherst	Cecil Charles Humphreys	New Castle

PRESIDENTS OF THE SENATE

Name and Residence	Term Served	
Woodbury Langdon, Portsmouth	1784—85	
John McClary, Epsom	1785—87	
Joseph Gilman, Exeter	1787—88	
John Pickering, Portsmouth	1788—90	
Ebenezer Smith, Meredith	1790—91, 92—93,	95—97
Moses Dow, Haverhill	1791—92	
Abiel Foster, Canterbury	1793—94	
Oliver Peabody, Exeter	1794—95,	1813
Amos Shepard, Alstead	1797—1804	
Nicholas Gilman, Exeter	1804—05	
Clement Storer, Portsmouth	1805—07	
Samuel Bell, Francestown	1807—09	
Moses P. Payson, Bath	1809—10,	13—16
William Plumer, Epping	1810—12	
Joshua Darling, Henniker	1812—13	
William Badger, Gilmanton	1816—17	
Jonathan Harvey, Sutton	1817—23	
David L. Morrill, Goffstown	1823—24	
Josiah Bartlett, Stratham	1824—25	
Matthew Harvey, Hopkinton	1825—28	
Nahum Parker, Fitzwilliam	1828—29	
Abner Greenleaf, Portsmouth	1829	
Samuel Cartland, Haverhill	1829—30,	1831
Joseph M. Harper, Canterbury	1830—31	
Benning M. Bean, Moultonborough	1831—33	
Jared W. Williams, Lancaster	1833—35	
Charles F. Gove, Goffstown	1835—36	
James Clark, Franklin	1836—37	
John Woodbury, Salem	1837—38	
Samuel Jones, Bradford	1838—39	
James McK. Wilkins, Bedford	1839—40	
James B. Creighton, Newmarket	1840—41	
Josiah Quincy, Rumney	1841—43	
Titus Brown, Francestown	1843—44	
Timothy Hoskins, Westmoreland	1844—45	
Asa P. Cate, Northfield	1845—46	
James U. Parker, Merrimack	1846—47	
Harry Hibbard, Bath	1847—49	
William P. Weeks, Canaan	1849—50	
Richard Jenness, Portsmouth	1850—51	
John S. Wells, Exeter	1851—53	
James M. Rix, Lancaster	1853—54	
Jonathan E. Sargent, Wentworth	1854—55	
William Haile, Hinsdale	1855—56	
Thomas J. Melvin, Chester	1856—57	
Moody Currier, Manchester	1857—58	

Name and Residence	Term Served
Austin F. Pike, Franklin	1858—59
Joseph A. Gilmore, Concord	1859—60
George S. Towle, Lebanon	1860—61
Herman Foster, Manchester	1861—62
William H. Y. Hackett, Portsmouth	1862—63
Onslow Stearns, Concord	1863—64
Charles H. Bell, Exeter	1864—65
Ezekiel A. Straw, Manchester	1865—66
Daniel Barnard, Franklin	1866—67
William T. Parker, Merrimack	1867—68
Ezra A. Stevens, Portsmouth	1868—69
John Y. Mugridge, Concord	1869—70
Nathaniel Gordon, Exeter	1870—71
George W. M. Pitman, Bartlett	1871—72
Charles H. Campbell, Nashua	1872—73
David A. Warde, Concord	1873—74
William H. Gove, Weare	1874—75
John W. Sanborn, Wakefield	1875—76
Charles Holman, Nashua	1876—77
Natt Head, Hooksett	1877—78
David H. Buffum, Somersworth	1878—79
Jacob H. Gallinger, Concord	1879—81
John Kimball, Concord	1881—83
Charles H. Bartlett, Manchester	1883—85
Chester Pike, Cornish	1885—87
Frank D. Currier, Canaan	1887—89
David A. Taggart, Goffstown	1889—91
John McLane, Milford	1891—95
Frank W. Rollins, Concord	1895—97
Chester B. Jordan, Lancaster	1897—99
Thomas N. Hastings, Walpole	1899—1901
Bertram Ellis, Keene	1901—03
Charles W. Hoitt, Nashua	1903—05
George H. Adams, Plymouth	1905—07
John Scammon, Exeter	1907—09
Harry T. Lord, Manchester	1909—11
William D. Swart, Nashua	1911—13
Enos K. Sawyer, Franklin	1913—15
George I. Haselton, Manchester	1915—17
Jesse M. Barton, Newport	1917—19
Arthur P. Morrill, Concord	1919—21
Leslie P. Snow, Rochester	1921—23
Wesley Adams, Londonderry	1923—25
Charles W. Tobey, Temple	1925—27
Frank P. Tilton, Laconia	1927—29
Harold K. Davison, Woodsville	1929—31
Arthur R. Jones, Keene	1931—33
George D. Cummings, Peterborough	1933—35

Name and Residence	Term Served
Charles M. Dale, Portsmouth	1935—37
Anson C. Alexander, Boscawen	1937—39
Robert O. Blood, Concord	1939—41
William M. Cole, Derry	1941—43
Ansel N. Sanborn, Wakefield	1943—45
Donald G. Matson, Concord	1945—47
Charles H. Barnard, Manchester	1947—49
Perkins Bass, Peterborough	1949—51
Blaylock Atherton, Nashua	1951—53
Lane Dwinell, Lebanon	1953—55
Raymond K. Perkins, Concord	1955—57
Eralsey C. Ferguson, Pittsfield	1957—59

SPEAKERS OF THE HOUSE

The house elects a speaker at each session to be the presiding officer. The following is a list of the speakers from the beginning of the colonial legislature, together with the term served by each:

Name and Residence	Term Served
Richard Waldron, Jr., Portsmouth	1684—92
Richard Martin, Portsmouth	1692
John Gilman, Exeter	1692—93
John Pickering, Portsmouth	1693—95, 97—98 98—99, 1702, 1703—09
George Jaffrey, Portsmouth	1695—96
John Plaisted, Portsmouth	1696—97, 1717
Henry Dow, Hampton	1698
Samuel Penhallow, Portsmouth	1699—1702
Daniel Tilton, Hampton	1702—03
Mark Hunking, Portsmouth	1709—10
Richard Gerrish, Portsmouth	1710—17
Thomas Packer, Portsmouth	1717—19
Joshua Peirce, Portsmouth	1719—22
Peter Weare, Hampton Falls	1722—27
Nathaniel Weare, Hampton Falls	1727—28
Andrew Wiggin, Stratham	1728—45
Nathaniel Rogers, Portsmouth	1745
Ebenezer Stevens, Kingston	1745—49
Richard Waldron, Hampton*	1749—52
Meshech Weare, Hampton Falls	1752—55
Henry Sherburne, Jr., Portsmouth	1755—65
Peter Gilman, Exeter	1765—71
John Wentworth, Somersworth	1771—76
Phillips White, South Hampton	1776
John Langdon, Portsmouth	1776—82, 86—87
John Dudley, Raymond	1782—84

* His election was vetoed by the governor, but he continued to preside during this Assembly.

Name and Residence	Term Served
George Atkinson, Portsmouth	1784—85
John Sullivan, Durham	1785—86
John Sparhawk, Portsmouth	1787
Thomas Bartlett, Nottingham	1787—91
William Plumer, Epping	1791—93, 97—98
Nathaniel Peabody, Atkinson	1793—94
John Prentice, Langdon	1794—95, 1798—1805
Russell Freeman, Hanover	1795—97
Samuel Bell, Chester	1805—07
Charles Cutts, Portsmouth	1807—09, 10—11
George B. Upham, Claremont	1809—10, 15—16
Clement Storer, Portsmouth	1811—13
Thomas W. Thompson, Concord	1813—15
David L. Morrill, Concord	1816—17
Henry B. Chase, Warner	1817—18
Matthew Harvey, Hopkinton	1818—21
Ichabod Bartlett, Portsmouth	1821—22
Charles Woodman, Bridgewater	1822—23
Andrew Pierce, Dover	1823
Edmund Parker, Nashua	1823—25
Levi Woodbury, Portsmouth	1825
Henry Hubbard, Charlestown	1825—28
James Wilson, Jr., Keene	1828—29
James B. Thornton, Merrimack	1829—30
Samuel Webster, Kingston	1830—31
Franklin Pierce, Hillsborough	1831—33
Charles G. Atherton, Nashua	1833—37
Ira A. Eastman, Gilmanton	1837—39
Moses Norris, Jr., Pittsfield	1839—41, 47—48
John S. Wells, Lancaster	1841—42
Samuel Swazey, Haverhill	1842—44
Harry Hibbard, Bath	1844—46
John P. Hale, Dover	1846—47
Samuel H. Ayer, Hillsborough	1848—50
Nathaniel B. Baker, Concord	1850—52
George W. Kittredge, Newmarket	1852—53
Jonathan E. Sargent, Wentworth	1853—54
Francis R. Chase, Northfield	1854—55
John J. Prentiss, Claremont	1855—56
Edward H. Rollins, Concord	1856—58
Napoleon B. Bryant, Plymouth	1858—60
Charles H. Bell, Exeter	1860—61
Edward A. Rollins, Great Falls	1861—63
William E. Chandler, Concord	1863—65
Austin F. Pike, Franklin	1865—67
Simon G. Griffin, Keene	1867—69
Samuel M. Wheeler, Dover	1869—71
William H. Gove, Weare	1871—72

Name and Residence	Term Served
Asa Fowler, Concord	1872—73
James Emery, Hudson	1873—74
Albert R. Hatch, Portsmouth	1874—75
Charles P. Sanborn, Concord	1875—77
Augustus A. Woolson, Lisbon	1877—79
Henry H. Huse, Manchester	1879—81
Chester B. Jordan, Lancaster	1881—83
Samuel C. Eastman, Concord	1883—85
Edgar Aldrich, Colebrook	1885—87
Alvin Burleigh, Plymouth	1887—89
Hiram D. Upton, Jaffrey	1889—91
Frank G. Clarke, Peterborough	1891—93
Robert N. Chamberlain, Berlin	1893—95
Stephen S. Jewett, Laconia	1895—97
James F. Briggs, Manchester	1897—99
Frank D. Currier, Canaan	1899—1901
Cyrus H. Little, Manchester	1901—03
Harry M. Cheney, Lebanon	1903—05
Rufus N. Elwell, Exeter	1905—07
Bertram Ellis, Keene	1907—09
Walter W. Scott, Dover	1909—11
Frank A. Musgrove, Hanover	1911—13
William J. Britton, Wolfeboro	1913—15
Edwin C. Bean, Belmont	1915
Olin H. Chase, Newport	1915
Arthur P. Morrill, Concord	1915—17
Charles W. Tobey, Temple	1919—21
Fred A. Jones, Lebanon	1921—23
William J. Ahern, Concord	1923—25
George A. Wood, Portsmouth	1925—27
Harold K. Davison, Haverhill	1927—29
George A. Foster, Concord	1929—31
Harold M. Smith, Portsmouth	1931—33
Louis P. Elkins, Concord	1933—35
Amos N. Blandin, Bath	1935—37
Oren V. Henderson, Durham	1937—39
Ansel N. Sanborn, Wakefield	1939—41
Charles H. Barnard, Manchester	1941—43
Sherman Adams, Lincoln	1943—45
Norris Cotton, Lebanon	1945—47
J. Walker Wiggin, Manchester	1947—49
Richard F. Upton, Concord	1949—51
Lane Dwinell, Lebanon	1951—53
Raymond K. Perkins, Concord	1953
Norman A. McMeekin, Haverhill	1954
Charles Griffin, Lincoln	1955
W. Douglas Scamman, Stratham	1957—58

DEPARTMENT OF STATE

Articles 66, 67 and 68 of the second part of the constitution provide for a department of state with a secretary of state who is elected biennially by the legislature and a deputy secretary of state appointed by the secretary. In the colonial period there was a secretary appointed by the chief executive, but no deputy. During the revolutionary period and under the constitution of 1784 the secretary was chosen by the legislature and given authority to have several deputies, but in 1793 the constitution was changed to provide for a single deputy.

The following is a list of the secretaries of state from the beginning, together with the term which each served and a list of the deputy secretaries.

Secretaries of State

Name and Residence	Term Served
Elias Stileman, Portsmouth	1680
Richard Chamberlain, Portsmouth	1680—92
Thomas Newton, Boston, Mass.	1692—93
Thomas Davis	1693—96
Henry Penny	1696—97, 98
Charles Story, Newcastle	1697—98, 99—1715
Sampson Sheafe, Boston, Mass.	1698—99
Richard Waldron, Portsmouth	1715—30
Richard Waldron, Jr., Portsmouth	1730—41
Theodore Atkinson, Newcastle	1741—62, 69—75
Theodore Atkinson, Jr., Portsmouth	1762—69
Ebenezer Thompson, Durham	1775—86
Joseph Pearson, Exeter	1786—1805
Philip Carrigain, Concord	1805—09
Nathaniel Parker, Exeter	1809—10
Samuel Sparhawk, Concord	1810—14, 16—25
Albe Cady, Keene and Concord	1814—16
Richard Bartlett, Concord	1825—28
Dudley S. Palmer, Concord	1828—31
Ralph Metcalf, Concord	1831—38
Josiah Stevens, Jr., Concord	1838—43
Thomas P. Treadwell, Concord	1843—46, 47—50
George G. Fogg, Concord	1846—47
John L. Hadley, Weare	1850—55
Lemuel N. Pattee, Antrim	1855—58
Thomas L. Tullock, Portsmouth	1858—61
Allen Tenney, Lyme	1861—65
Benjamin Gerrish, Jr., Concord	1865
Walter Harriman, Warner	1865—67
John D. Lyman, Farmington	1867—70
Nathan W. Gove, Concord	1870—71
John H. Goodale, Nashua	1871—72

Name and Residence	Term Served	
Benjamin F. Prescott, Epping	1872—74,	75—77
William Butterfield, Concord	1874—75	
Ai B. Thompson, Concord	1877—90	
Clarence B. Randlett, Concord	1890—91	
Ezra S. Stearns, Rindge	1891—99	
Edward N. Pearson, Concord	1899—1915	
Edwin C. Bean, Belmont	1915—23	
Enos K. Sawyer, Franklin	1923—25	
Hobart Pillsbury, Manchester	1925—29	
Enoch D. Fuller, Manchester	1929—57	
Harry E. Jackson, Manchester	1957—	

Deputy Secretaries of State

Nathaniel Parker, Concord	1794—1806	
Charles Cutts, Concord	1806—07	
Obadiah Carrigain, Concord	1807—09	
Moses H. Bradley, Concord	1809—10	
William Pickering, Portsmouth	1810—14	
Samuel A. Kimball, Concord	1814—16,	24—25
Peyton R. Freeman, Concord	1816—18	
Richard Bartlett, Concord	1818—24	
Dudley S. Palmer, Concord	1825—27	
James Wilcomb, Concord	1827—29	
Joseph Robinson, Concord	1829—36	
Simon Brown, Concord	1836—38	
John Whipple, Concord	1838—40	
John Town, Concord	1840—44	
Henry T. Rand, Portsmouth	1844—46	
Samuel F. Wetmore, Concord	1846—47	
William C. Prescott, Concord	1847—50	
Jesse A. Gove, Concord	1850—55	
Benjamin E. Badger, Concord	1855—56	
James Peverly, Concord	1856—57	
Nathan W. Gove, Concord	1857—58,	65—70
Allen Tenney, Lyme	1858—61	
George H. Chandler, Concord	1861—62	
Benjamin Gerrish, Jr., Concord	1862—65	
James B. Gove, Concord	1870—71	
Jonathan E. Lang, Concord	1871—72	
Ai B. Thompson, Concord	1872—74,	75—77
Harvey Campbell, Concord	1874—75	
Isaac W. Hammond, Concord	1877—86	
Darius Merrill, Concord	1886—90	
Clarence B. Randlett, Concord	1890—91	
Samuel H. Stearns, Rindge	1892—1906	
Joseph T. Walker, Concord	1906—07	
Arthur L. Willis, Concord	1907—15	
Hobart Pillsbury, Manchester	1915—22	

Name and Residence	Term Served
Harlan C. Pearson, Concord	1922—23
Timothy C. Cronin, Manchester	1923—25
Frederick I. Blackwood, Concord	1925—29
Earl S. Hewitt, Enfield	1929—32
Mary M. Jenkins, Concord	1932—33
(Acting Deputy, April 1942—June 1946)	
Harry E. Jackson, Manchester	1933—57
Robert L. Stark, Goffstown	1957—

THE TREASURY

Article 66 of the second part of the constitution provides for a treasurer who is elected biennially by the legislature. In the colonial period the treasurer was appointed by the chief executive and frequently the same man was secretary of the province and treasurer. In 1891 the legislature created the office of deputy treasurer.

The following is a list of the treasurers from the beginning and the term of office each served. A list of the deputy treasurers is also given with the residence and term served by each.

Treasurers

Name and Residence	Term Served
Richard Martin, Portsmouth	1680—84
Samuel Penhallow, Portsmouth	1684—92, 99—1726
William Partridge, Portsmouth	1692—95
George Jaffrey, Portsmouth	1695—96
Joseph Smith, Hampton	1696 98—99
William Vaughan, Portsmouth	1696—98
George Jaffrey, Jr., Portsmouth	1726—30, 42—49
Henry Sherburne, Portsmouth	1730—42
George Jaffrey, 3d, Portsmouth	1749—76
Nicholas Gilman, Exeter	1776—83
John T. Gilman, Exeter	1783—89, 91—94
William Gardner, Portsmouth	1789—91
Oliver Peabody, Exeter	1794—1804
Nathaniel Gilman, Exeter	1804—09, 10—14
Thomas W. Thompson, Salisbury	1809—10
William Kent, Concord	1814—16
William Pickering, Concord	1816—28, 29—30
Samuel Morrill, Concord	1828—29
Abner B. Kelly, Warner	1830—37
Zenas Clement, Concord	1837—43
John Atwood, Concord	1843—46, 47—50
James Peverly, Jr., Concord	1846—47
Edson Hill, Concord	1850—53
Walter Harriman, Warner	1853—55

Name and Residence	Term Served
William Berry, Barnstead	1855—57
Peter Sanborn, Concord	1857—71
Leander W. Cogswell	1871—72
Solon A. Carter, Concord	1872—74, 75—1913
Josiah G. Dearborn, Weare	1874—75
George E. Farrand, Concord	1913—14, 23—25
J. Wesley Plummer, Concord	1914—23
Henry E. Chamberlin, Concord	1925—29*
Charles T. Patten, Nashua (Commissioner) Dec.	1929—31
Treasurer	1931—36†
F. Gordon Kimball, Concord (Commissioner) May	1936—37
Treasurer	1937—50 (Dec. 26)
Remick Loughton, Portsmouth (Commissioner)	
Dec. 26, 1950—July 2, 1951	
Winfield J. Phillips, Concord (July 2)	1951—52
Alfred S. Cloues, Warner (Commissioner) Jan. 1-8, 1953	
Treasurer	1953—

* Died in Office.

† Resigned.

Deputy Treasurers

Name and Residence	Term Served
Hiram F. Gerrish, Concord	1892—99
Algernon Willis, Concord	1899—1901
J. Wesley Plummer, Concord	1902—14
Henry M. Short, Concord	1915—23
Adelard G. Gelinis, Rochester	1923—25
Edward T. Knowlton, Manchester	1925—27
Frank S. Merrill, Concord	1927—29
Clinton R. McLane, Manchester	
(Deputy Commissioner) 1929—31	
Deputy	1931
F. Gordon Kimball, Concord	1931—35*
Remick Loughton, Portsmouth (March—May)	
(Deputy Commissioner) May—Dec. 1936	
John J. Scammon, Portsmouth	1937—41
Ann N. Durepo, Concord (Acting Deputy)	1941—43
Deputy	1943—1950*
Frank S. Merrill, Concord (Nov. 16) (Dec. 26) 1950	
(Deputy Commissioner) (Dec. 26) 1950—51 (July 2)	
(Acting Deputy) (July 2) 1951—52 (Dec. 31)	
(Acting Deputy Commissioner) Jan. 1—8, 1953	
(Acting Deputy) Jan. 8—Feb. 1, 1953	
Philip D. McInnis, Concord (Feb.)	1953—

* Resigned.

FEDERAL CENSUS OF 1950

Number of Inhabitants

The State. New Hampshire was one of the Thirteen Original States. Its population on April 1, 1950, according to the Seventeenth Census, was 533,242. The State has a land area of 9,017 square miles. In 1950 there was an average of 59.1 inhabitants per square mile as compared with an average of 54.5 in 1940. Among the States and the District of Columbia, New Hampshire ranked forty-fifth in population and forty-third in land area.

In 1790 New Hampshire had a population of 141,885 (table 1). In 1950, 160 years later, its population was nearly four times as large. The rate of population growth of the State has been consistently below that for the Nation as a whole. In the twentieth century, the intercensal rates of growth ranged from a low of 2.9 per cent to a high of 8.5 per cent. In 1900 the population of the State was 411,588, and in 1940 it was 491,524. The increase of 41,718 between 1940 and 1950 was about the same as the record gain of 41,973 recorded between 1790 and 1800, whereas the rate of gain, 8.5 per cent, was the highest only since the period 1890 to 1900.

Usual place of residence. According to usual Census practice, which dates back to 1790, each person enumerated in the 1950 Census was counted as an inhabitant of his usual place of residence or usual place of abode, which is generally construed to mean the place where he lives and sleeps most of the time. This place is not necessarily the same as his legal residence, voting residence, or domicile, although, in the vast majority of cases, these different bases of classification would be identical.

In the application of this rule, persons were not always counted as residents of the places in which they happened to be found by the census enumerators. Persons in places where guests usually pay for quarters (hotel, etc.) were enumerated on the night of April 11, and those whose usual place of residence was elsewhere were allocated to their homes. Visitors found staying in private homes, however, were not ordinarily interviewed there. Information on persons away from their usual place of residence was obtained from other members of their families, landlords, etc. If an entire family was expected to be away during the whole period of the enumeration, information on it was obtained from neighbors. A matching process was used to eliminate duplicate reports for persons who reported for themselves while away and were also reported by their families at home.

Persons in the armed forces quartered on military installations were enumerated as residents of the States, counties, minor civil divisions, etc., in which their installations were located. Members of their families were enumerated where they actually resided. In the 1950 Census, college students living away from home were considered



HAROLD FOWLER

residents of the communities in which they were residing while attending college, rather than as persons temporarily absent from their parental homes as was the practice in 1940. In 1950 the crews of vessels of the American Merchant Marine in harbors of the United States were counted as part of the population of the ports in which their vessels were berthed on April 1, 1950. In 1940 such persons were treated as part of the population of the port from which the vessel operated. Inmates of institutions, who ordinarily live there for long periods of time, were counted as inhabitants of the place in which the institution was located; whereas patients in general hospitals, who ordinarily have short stays, were counted at, or allocated to, their homes. All persons without a usual place of residence were counted where they were enumerated.

Urban and rural population. The 1950 urban population comprised 306,806 persons, or 57.5 per cent of the population of the State (table 1). This population was living in the 21 urban places in the State and in the urban fringe of Manchester. There were 267,157 persons living in the 12 incorporated urban places, 37,463 in the 9 unincorporated urban places, and 2,186 in that part of the urban fringe of Manchester outside of incorporated places. More than four fifths of the urban population of the State was to be found in the 10 urban places of 10,000 inhabitants or more.

The rural population comprised 226,436 persons, or 42.5 per cent of the population of the State (Table 1). Of the rural population, 53,377 persons, or 23.6 per cent, were living in the 36 unincorporated places of 1,000 to 2,500 inhabitants.

Urban definition. Under the urban definition established for use in the 1950 Census, the urban population comprises all persons living in (a) places of 2,500 inhabitants or more incorporated as cities, boroughs, towns,¹ and villages; (b) the densely settled urban fringe, including both incorporated and unincorporated areas, around cities of 50,000 or more; and (c) unincorporated places of 2,500 inhabitants or more outside any urban fringe. The remaining population is classified as rural. According to the urban definition used in previous censuses, the urban population comprised all persons living in incorporated places of 2,500 inhabitants or more and areas (usually minor civil divisions) classified as urban under special rules relating to population size and density.

In both definitions, the most important component of the urban territory is the group of incorporated places having 2,500 inhabitants or more. A definition of urban territory restricted to such places, however, would exclude a number of equally large and densely settled places, merely because they were not incorporated places. Under the

¹ Except in New England, New York, and Wisconsin, where "towns" are minor civil divisions of counties and are not necessarily densely settled centers like the towns in other States.

old definition, an effort was made to avoid some of the more obvious omissions by the inclusion of the places urban under special rules. Even with these rules, however, many large and closely built-up places were excluded from the urban territory. To improve the situation in the 1950 Census, the Bureau of the Census set up, in advance of enumeration, boundaries for urban-fringe areas around cities of 50,000 or more and for unincorporated places outside urban fringes. All the population residing in urban-fringe areas and in unincorporated places of 2,500 or more is classified as urban according to the 1950 definition. Consequently, the special rules of the old definition are no longer necessary.

According to the 1950 urban definition, the urban population of New Hampshire included the following components: (1) The 267,157 inhabitants of the 12 incorporated places of 2,500 inhabitants or more; (2) the 24,710 inhabitants of the 6 unincorporated places of 2,500 inhabitants or more delineated within towns which were entirely urban under special rule in 1940; (3) the 12,753 inhabitants of the other 3 unincorporated places of 2,500 or more; and (4) the 2,186 persons living in the unincorporated territory in the urban fringe of Manchester. Under the old definition, the urban population would have included the inhabitants of the 12 incorporated places of 2,500 or more and the 34,092 inhabitants of the 6 towns (Lebanon and Littleton in Grafton County, Milford in Hillsborough County, Derry and Exeter in Rockingham County, and Newport in Sullivan County) urban under special rule in 1940. A seventh town, Claremont in Sullivan County, was also classified as urban under special rule in 1940; in 1948, however, the entire town was incorporated as a city, and, hence became urban under both definitions by virtue of the incorporation. The 1950 definition classified as urban the 14,939 inhabitants of components 3 and 4 who under the old definition would have been included in the rural population. On the other hand, it included in the rural population the 9,382 persons living in the parts of the six towns urban under special rule in 1940 outside the unincorporated places of 2,500 inhabitants or more. The net effect of the change in the urban definition, therefore, is an increase of 5,557 in the urban population under the new definition.

Trends of urban and rural population. Trends in the urban and rural population can be examined only on the basis of the old definition. On this basis, the urban population increased from 192,240 in 1900 to 301,249 in 1950. The largest numerical increase and most rapid rate of growth in the urban population in the 50-year period came in the decade 1900 to 1910, when the urban population increased 30,912, or 16.1 per cent. Between 1940 and 1950 the increase was 18,024, or 6.4 per cent. The proportion of the population classified as urban increased from 46.7 per cent in 1900 to 56.5 per cent in 1950.

Increases in the rural population of New Hampshire in the past two decades more than offset the declines in the previous 30 years,

with the result that the rural population rose from 219,348 in 1900 to 231,993 in 1950. The numerical gain 23,694 between 1940 and 1950 was the largest numerical increase since that recorded in the decade 1810 to 1820. The rate of growth, 11.4 per cent, was also the most rapid since 1810-1820. Despite the gain in the rural population, the proportion of the population classified as rural declined from 53.3 per cent in 1900 to 43.5 per cent in 1950.

Counties. The 10 counties in New Hampshire range in size from Carroll with a population of 15,868 to Hillsborough with a population of 156,987 (table 2). All but one of the counties gained population between 1940 and 1950, whereas in the previous decade all had had increases. Hillsborough County had the largest numerical increase, but the most rapid rates of growth were experienced in Rockingham and Strafford Counties, which had increases of 20.5 and 18.4 per cent, respectively. The decline in Coos County was 3,342, or 8.5 per cent.

Minor civil divisions. To the primary political divisions in which counties are subdivided, the Bureau of the Census applies the general term "minor civil divisions." The more thickly settled counties in New Hampshire are divided into towns and cities, but in Carroll and Coos Counties there are three "locations," eight "grants," six "purchases," and six "townships." Several such special minor civil divisions contained no population at each of the last three censuses and are not shown in table 6.

Table 2 shows statistics on the population of each county by minor civil divisions for the last three censuses. The population of each unincorporated place is shown in *italics* under the population of the town in which it is located. When an unincorporated place lies in two or more towns, the population of the several parts is shown in table 2 under the appropriate towns, and each part is designated by "part." Unincorporated places are designated by "uninc." Changes between the 1940 and 1950 Censuses in the boundaries or areas listed are shown in notes to table 2. For changes in boundaries prior to the 1940 Census, see reports of the Sixteenth Census (1940), *Population*, Vol. I, p. 662, and reports of earlier censuses.

Incorporated and unincorporated places. New Hampshire had 12 places in 1950 incorporated as cities and 45 unincorporated places of 1,000 inhabitants or more. There were 267,157 persons living in the 12 cities, all of which had more than 5,000 inhabitants. Of the 45 unincorporated places, 9 had 2,500 inhabitants or more and a combined population of 37,463. There were 53,377 persons living in the 36 unincorporated places of 1,000 to 2,500 inhabitants.

The only political units which are recognized as incorporated places in the 1950 Census are those which are incorporated as cities, boroughs, and villages. Political units which are called towns are also recognized as incorporated places except in the New England States, New York, and Wisconsin.

The Bureau of the Census has delineated boundaries for the thickly settled urban fringe around cities of 50,000 or more and has also delineated boundaries for unincorporated places of 1,000 or more which are densely settled population centers without corporate limits. Although there are unincorporated places within the urban fringe, it was not feasible to establish boundaries for such places and therefore they are not identified as separate places.

The count of urban places in the 1950 Census comprises all incorporated places of 2,500 or more regardless of location and unincorporated places of 2,500 or more which are located outside the urban-fringe areas. Incorporated places of less than 2,500 which lie in the urban fringe are not recognized as urban places.

Urbanized areas. The only urbanized area in New Hampshire is the Manchester Urbanized Area, which had a population of 84,918. Of the inhabitants of the area, 82,732 were living in Manchester, the central city of the urbanized area, and 2,186 in unincorporated territory included in the urbanized area.

Each urbanized area contains at least one city with 50,000 inhabitants or more in 1940 or according to a special census taken since 1940, and some urbanized areas contain two or more cities of 50,000. Each urbanized area also includes the surrounding closely settled incorporated places and unincorporated areas that meet the criteria listed in the section below on "Urban fringe." Thus, the territory of an urbanized area may be classified into incorporated parts and unincorporated parts.

An urbanized area may also be divided into central city or cities and urban fringe as defined below.

Central cities. Although an urbanized area may contain more than one city of 50,000 or more, not all cities of this size are necessarily central cities. The largest city of an area is always a central city. In addition, the second and third most populous cities in the areas may qualify as central cities provided they have a population of at least one-third of that of the largest city in the area and a minimum of 25,000 inhabitants. The names of the individual urbanized areas indicate the central cities of the areas.

Urban fringe. The urban fringe includes that part of the urbanized area which is outside the central city or cities. The following types of areas are embraced if they are contiguous to the central city or cities or if they are contiguous to any area already included in the urban fringe:

1. Incorporated places with 2,500 inhabitants or more in 1940 or at a subsequent special census conducted prior to 1950.
2. Incorporated places with fewer than 2,500 inhabitants containing an area with a concentration of 100 dwelling units or more with a density in this concentration of 500 units or more per square mile

This density represents approximately 2,000 persons per square mile and normally is the minimum found associated with a closely spaced street pattern.

3. Unincorporated territory with at least 500 dwelling units per square mile.

4. Territory devoted to commercial, industrial, transportational, recreational and other purposes functionally related to the central city.

Also included are outlying noncontiguous areas with the required dwelling unit density located within 1½ miles of the main contiguous urbanized part, measured along the shortest connecting highway, and other outlying areas within one-half mile of such noncontiguous areas which meet the minimum residential density rule.

TABLE 1

POPULATION OF NEW HAMPSHIRE, URBAN AND RURAL: 1790 TO 1950

[For description of new and old urban definitions, see text.
Minus sign (—) denotes decrease]

Census date	The State		
	Population	Increase over preceding census	
		Number	Per cent
New urban definition:			
1950 (Apr. 1)	533,242	41,718	8.5
Old urban definition:			
1950 (Apr. 1)	533,242	41,718	8.5
1940 (Apr. 1)	491,524	26,231	5.6
1930 (Apr. 1)	465,293	22,210	5.0
1920 (Jan. 1)	443,083	12,511	2.9
1910 (Apr. 15)	430,572	18,984	4.6
1900 (June 1)	411,588	35,058	9.3
1890 (June 1)	376,530	29,539	8.5
1880 (June 1)	346,991	28,691	9.0
1870 (June 1)	318,300	—7,773	—2.4
1860 (June 1)	326,073	8,097	2.5
1850 (June 1)	317,976	33,402	11.7
1840 (June 1)	284,574	15,246	5.7
1830 (June 1)	269,328	25,167	10.3
1820 (Aug. 7)	244,161	29,701	13.8
1810 (Aug. 6)	214,460	30,602	16.6
1800 (Aug. 4)	183,858	41,973	29.6
1790 (Aug. 2)	141,885

TABLE 1—Continued

POPULATION OF NEW HAMPSHIRE, URBAN AND RURAL: 1790 TO 1950

[For description of new and old urban definitions, see text.

Minus sign (—) denotes decrease]

Census date	Urban territory			
	Number of urban places ¹	Population	Increase over preceding census	
			Number	Per cent
New urban definition:				
1950 (Apr. 1)	21	² 306,806
Old urban definition:				
1950 (Apr. 1)	18	301,249	18,024	6.4
1940 (Apr. 1)	18	283,225	10,146	3.7
1930 (Apr. 1)	18	273,079	22,641	9.0
1920 (Jan. 1)	17	250,438	27,286	12.2
1910 (Apr. 15)	16	223,152	30,912	16.1
1900 (June 1)	15	192,240	44,327	30.0
1890 (June 1)	13	147,913	43,808	42.1
1880 (June 1)	9	104,105	20,649	24.7
1870 (June 1)	9	83,456	11,418	15.8
1860 (June 1)	8	72,038	17,711	32.6
1850 (June 1)	7	54,327	25,796	90.4
1840 (June 1)	5	28,531	15,056	111.7
1830 (June 1)	2	13,475	6,148	83.9
1820 (Aug. 7)	1	7,327	393	5.7
1810 (Aug. 6)	1	6,934	1,595	29.9
1800 (Aug. 4)	1	5,339	619	13.1
1790 (Aug. 2)	1	4,720

¹ According to the new urban definition, the urban population comprises persons residing in urban territory but not necessarily in an urban place, which is defined as an incorporated place of 2,500 or more, or an unincorporated place of 2,500 or more located outside an urbanized area. Under the old definition, incorporated places of 2,500 or more and places urban under special rule are classified as urban places.

² Includes 2,186 persons in urban territory outside of urban places.

TABLE 1—*Concluded*

POPULATION OF NEW HAMPSHIRE, URBAN AND RURAL: 1790 TO 1950

[For description of new and old urban definitions, see text.
Minus sign (—) denotes decrease]

Census date	Rural territory			Per cent of Total	
	Population	Increase over preceding census		Urban	Rural
		Number	Per cent		
New urban definition:					
1950 (Apr. 1)	226,436	57.5	42.5
Old urban definition:					
1950 (Apr. 1)	231,993	23,694	11.4	56.5	43.5
1940 (Apr. 1)	208,299	16,085	8.4	57.6	42.4
1930 (Apr. 1)	192,214	—431	—0.2	58.7	41.3
1920 (Jan. 1)	192,645	—14,775	—7.1	56.5	43.5
1910 (Apr. 15)	207,420	—11,928	—5.4	51.8	48.2
1900 (June 1)	219,348	—9,269	—4.1	46.7	53.3
1890 (June 1)	228,617	—14,269	—5.9	39.3	60.7
1880 (June 1)	242,886	8,042	3.4	30.0	70.0
1870 (June 1)	234,844	—19,191	—7.6	26.2	73.8
1860 (June 1)	254,035	—9,614	—3.6	22.1	77.9
1850 (June 1)	263,649	7,606	3.0	17.1	82.9
1840 (June 1)	256,043	190	0.1	10.0	90.0
1830 (June 1)	255,853	19,019	8.0	5.0	95.0
1820 (Aug. 7)	236,834	29,308	14.1	3.0	97.0
1810 (Aug. 6)	207,526	29,007	16.2	3.2	96.8
1800 (Aug. 4)	178,519	41,354	30.1	2.9	97.1
1790 (Aug. 2)	137,165	3.3	96.7

TABLE 2

POPULATION OF COUNTIES BY MINOR CIVIL DIVISIONS: 1930 TO 1950

[“Uninc.” designates an unincorporated place. Figures for 1930 and 1940 not available for unincorporated places. A blank for any other area indicates that no population was returned in given year. Minor civil divisions for which no population has been reported at each of the last 3 censuses are not shown. For boundary changes between 1930 and 1940, see reports of the 16th Census (1940), *Population*, Vol. I, p. 662. Total population of a place located within 2 or more minor civil divisions appears in table 7]

County and minor civil division	1950	1940	1930
Belknap County	26,632	24,328	22,623
Alton town	1,189	1,209	1,261
Barnstead town	846	804	791
Belmont town	1,611	1,374	1,299
Center Harbor town	451	355	382
Gilford town	1,251	996	783
Gilmanton town	754	708	676
Laconia city	14,745	13,484	12,471
Meredith town	2,222	2,192	1,902
<i>Meredith (uninc.)</i>	1,122
New Hampton town	723	791	692
Sanbornton town	755	677	654
Tilton town	2,085	1,738	1,712
<i>Tilton (uninc.)</i>	1,127
Carroll county	15,868	15,589	14,277
Albany town	154	131	96
Bartlett town	1,074	1,154	1,119
Brookfield town	159	142	166
Chatham town	177	184	168
Conway town	4,109	3,651	3,217
<i>Conway (uninc.)</i>	1,283
Eaton town	221	196	210
Effingham town	341	377	352
Freedom town	315	352	390
Hart's Location town	11	17	29
Jackson town	344	409	321

TABLE 2—Continued

POPULATION OF COUNTIES BY MINOR CIVIL DIVISIONS: 1930 TO 1950

County and minor civil division	1950	1940	1930
Carroll County—			
<i>Continued</i>			
Jackson town	344	409	321
Madison town	486	512	535
Moultonborough town	880	788	709
Ossipee town	1,412	1,498	1,230
Sandwich town	615	742	731
Tamworth town	1,025	1,056	955
Tuftonboro town	697	586	505
Wakefield town	1,267	1,158	1,186
Wolfeboro town	2,581	2,636	2,358
Wolfeboro (<i>uninc.</i>)	1,271
<hr/>			
Cheshire County	38,811	34,953	33,685
Alstead town	851	683	616
Chesterfield town	970	591	704
Dublin town	675	621	506
Fitzwilliam town	872	824	850
Gilsum town	578	491	506
Harrisville town	519	509	512
Hinsdale town	1,950	1,762	1,757
Hinsdale (<i>uninc.</i>)	1,247
Jaffrey town	2,911	2,879	2,485
East Jaffrey (<i>uninc.</i>)	1,866
Keene city	15,638	13,832	13,794
Marlborough town	1,561	1,431	1,508
Marlborough (<i>uninc.</i>)	1,116
Marlow town	330	288	330
Nelson town	231	282	162
Richmond town	259	296	241
Rindge town	707	629	610
Roxbury town	117	113	53
Stoddard town	200	218	113
Sullivan town	272	255	192

TABLE 2—Continued
POPULATION OF COUNTIES BY MINOR CIVIL DIVISIONS: 1930 TO 1950

County and minor civil division	1950	1940	1930
Cheshire County—			
<i>Continued</i>			
Surry town	291	236	198
Swanzey town	2,806	2,262	2,066
Troy town	1,360	1,321	1,267
<i>Troy (uninc.)</i>	1,169
Walpole town	2,536	2,400	2,287
Westmoreland town	789	755	745
Winchester town	2,388	2,275	2,183
<i>Winchester (uninc.)</i>	1,057
<hr/>			
Coos County	35,932	39,271	38,959
<hr/>			
Atkinson and Gilmanton Academy grant	1
Bean's purchase	25
Berlin city	16,615	19,084	20,018
Cambridge township	8	1
Carroll town	359	496	402
Clarksville town	171	225	215
Colebrook town	2,116	2,096	1,937
<i>Colebrook (uninc.)</i>	1,265
Columbia town	495	488	524
Dalton town	557	642	580
Dixville township	13	13	25
Dummer town	229	274	298
Errol town	224	235	293
Gorham town	2,639	2,597	2,763
<i>Gorham (uninc.)</i>	1,739
Green's Grant	3	4
Jefferson town	728	763	771
Lancaster town	3,113	3,095	2,887
<i>Lancaster (uninc.)</i>	2,296
Milan town	743	782	719
Millsfield township	16	34	33

TABLE 2—Continued

POPULATION OF COUNTIES BY MINOR CIVIL DIVISIONS: 1930 TO 1950

County and minor civil division	1950	1940	1930
Coos County—			
<i>Continued</i>			
Northumberland town	2,779	2,740	2,360
<i>Grovetown (uninc.)</i>	1,918
Odell township	12	82
Pinkham's grant	17	10	9
Pittsburg town	697	820	671
Randolph town	158	114	82
Sargent's purchase	16
Second College grant	17
Shelburne town	184	190	196
Stark town	373	352	329
Stewartstown town	970	1,203	1,148
Stratford town	973	1,049	918
Success township	1
Thompson and Meserve's purchase	2	2
Wentworth's Loc. town . . .	48	57	38
Whitefield town	1,677	1,834	1,693
<i>Whitefield (uninc.)</i>	1,329
<hr/>			
Grafton County	47,923	44,645	42,816
Alexandria town	402	396	412
Ashland town	1,599	1,460	1,375
<i>Ashland (uninc.)</i>	1,215
Bath town	706	686	785
Benton town	247	262	255
Bethlehem town	882	935	872
Bridgewater town	222	226	151
Bristol town	1,586	1,632	1,610
<i>Bristol (uninc.)</i>	1,262
Campton town	1,149	1,130	1,184
Canaan town	1,465	1,377	1,301
Dorchester town	133	144	115

TABLE 2—Continued
POPULATION OF COUNTIES BY MINOR CIVIL DIVISIONS: 1930 TO 1950

County and minor civil division	1950	1940	1930
Grafton County—			
<i>Continued</i>			
Easton town	94	156	132
Ellsworth town	24	26	28
Enfield town	1,612	1,693	1,325
<i>Enfield (uninc.)</i>	1,111
Franconia town	549	568	514
Grafton town	442	552	539
Groton town	105	182	202
Hanover town	6,259	3,425	3,043
<i>Hanover (uninc.)</i>	4,999
Haverhill town	3,357	3,487	3,665
<i>Woodsville (uninc.)</i>	1,542
Hebron town	130	151	197
Holderness town	731	735	644
Landaff town	342	389	469
Lebanon town	8,495	7,590	7,073
<i>Lebanon (uninc.)</i>	4,614
<i>West Lebanon (uninc.)</i> ..	1737
Lincoln town	1,415	1,560	1,548
Lisbon town	2,009	2,103	2,324
<i>Lisbon (uninc.)</i>	1,372
Littleton town	4,817	4,571	4,558
<i>Littleton (uninc.)</i>	3,819
Livermore town	4	23
Lyman town	241	363	299
Lyme town	924	965	830
Monroe town	410	430	457
Orange town	82	109	99
Orford town	726	701	636
Piermont town	511	535	475
Plymouth town	3,039	2,533	2,470
<i>Plymouth (uninc.)</i>	2,107
Rumney town	859	861	858
Thornton town	460	501	459
Warren town	581	709	651
Waterville town	11	26	23
Wentworth town	413	491	459
Woodstock town	894	981	756

TABLE 2—Continued

POPULATION OF COUNTIES BY MINOR CIVIL DIVISIONS: 1930 TO 1950

County and minor civil division	1950	1940	1930
Hillsborough County . . .	156,987	144,888	140,165
Amherst town	1,461	1,174	1,115
Antrim town	1,030	1,127	1,254
Bedford town	2,176	1,561	1,326
Bennington town	593	655	552
Brookline town	671	561	511
Deering town	392	367	324
Francestown town	405	342	363
Goffstown town	5,638	4,247	3,839
<i>Goffstown (uninc.)</i>	1,336
Greenfield town	430	407	394
Greenville town	1,280	1,236	1,319
<i>Greenville (uninc.)</i>	1,179
Hancock town	612	631	561
Hillsborough town	2,179	2,269	2,160
<i>Hillsborough (uninc.)</i>	1,670
Hollis town	1,196	996	879
Hudson town	4,183	3,409	2,702
<i>Hudson (uninc.)</i>	2,382
Litchfield town	427	341	286
Lyndeborough town	552	452	399
Manchester city	82,732	77,685	76,834
Mason town	288	249	254
Merrimack town	1,908	1,253	1,084
Milford town	4,159	3,927	4,068
<i>Milford (uninc.)</i>	3,269
<i>Wilton (uninc.) (part)</i>	151
Mont Vernon town	405	340	302
Nashua city	34,669	32,927	31,463
New Boston town	865	773	693
New Ipswich town	1,147	940	838
Pelham town	1,317	979	814
Peterborough town	2,556	2,470	2,521
<i>Peterborough (uninc.)</i>	1,506
Sharon town	62	61	38
Temple town	330	258	239
Weare town	1,345	1,367	1,287
Wilton town	1,952	1,855	1,724
<i>Wilton (uninc.) (part)</i>	1,464
Windsor town	27	29	22

TABLE 2—Continued
POPULATION OF COUNTIES BY MINOR CIVIL DIVISIONS: 1930 TO 1950

County and minor civil division	1950	1940	1930
Merrimack County	63,022	60,710	56,152
Allenstown town	1,540	1,673	1,549
<i>Suncook-Blodgett</i> <i>(uninc.) (part)</i>	<i>1,340</i>
Andover town	1,057	1,108	1,031
Boscawen town	1,857	1,663	1,359
Bow town	1,062	942	780
Bradford town	606	661	587
Canterbury town	627	659	505
Chichester town	735	587	567
Concord city	27,988	27,171	25,228
Danbury town	496	578	498
Dunbarton town	533	495	572
Epsom town	756	797	678
Franklin city	6,552	6,749	6,576
Henniker town	1,675	1,336	1,266
Hill town	310	498	468
Hooksett town	2,792	2,273	2,132
Hopkinton town	1,831	1,587	1,485
Loudon town	1,012	920	801
Newbury town	320	506	333
New London town	1,484	1,039	812
<i>New London (uninc.)</i>	<i>1,002</i>
Northfield town	1,561	1,543	1,336
<i>Northfield (uninc.)</i>	<i>1,065</i>
Pembroke town	3,094	2,769	2,792
<i>Suncook-Blodgett</i> <i>(uninc.) (part)</i>	<i>2,242</i>
Pittsfield town	2,321	2,183	2,018
<i>Pittsfield (uninc.)</i>	<i>1,342</i>
Salisbury town	423	368	350
Sutton town	554	675	512
Warner town	1,080	1,113	1,062
Webster town	386	351	369
Wilmot town	370	466	495

TABLE 2—Continued

POPULATION OF COUNTIES BY MINOR CIVIL DIVISIONS: 1930 TO 1950

County and minor civil division	1950	1940	1930
Rockingham County . . .	70,059	58,142	53,750
Atkinson town	492	434	407
Auburn town	1,158	807	735
Brentwood town	819	720	725
Candia town	1,243	965	812
Chester town	807	702	653
Danville town	508	457	406
Deerfield town	706	749	635
Derry town	5,826	5,400	5,131
<i>West Derry-Derry</i> <i>(uninc.)</i>	<i>4,969</i>	<i>.....</i>	<i>.....</i>
East Kingston town	449	424	347
Epping town	1,796	1,618	1,672
Exeter town	5,664	5,398	4,872
<i>Exeter (uninc.)</i>	<i>4,977</i>	<i>.....</i>	<i>.....</i>
Fremont town	698	634	571
Greenland town	719	696	577
Hampstead town	902	823	775
Hampton town	2,847	2,137	1,507
<i>Hampton (uninc.)</i>	<i>1,614</i>	<i>.....</i>	<i>.....</i>
Hampton Falls town	629	493	481
Kensington town	542	458	438
Kingston town	1,283	1,002	1,017
Londonderry town	1,640	1,429	1,373
New Castle town	583	542	378
Newfields town	469	417	376
Newington town	494	418	381
Newmarket town	2,709	2,640	2,511
<i>Newmarket (uninc.)</i>	<i>2,172</i>	<i>.....</i>	<i>.....</i>
Newton town	1,173	900	848
North Hampton town	1,104	818	695
Northwood town	966	873	872
Nottingham town	566	468	451
Plaistow town	2,082	1,414	1,366
Portsmouth city	18,830	14,821	14,495
Raymond town	1,428	1,340	1,165
Rye town	1,982	1,246	1,081

TABLE 2—Continued
 POPULATION OF COUNTIES BY MINOR CIVIL DIVISIONS: 1930 TO 1950

County and minor civil division	1950	1940	1930
Rockingham County—			
<i>Continued</i>			
Salem town	4,805	3,267	2,751
<i>Salem Depot (uninc.)</i>	1,637
Sandown town	315	292	229
Seabrook town	1,788	1,782	1,666
South Hampton town	314	294	261
Stratham town	759	634	552
Windham town	964	630	538
<hr/>			
Strafford County	51,567	43,553	38,580
<hr/>			
Barrington town	1,052	780	613
Dover city	15,874	14,990	13,573
Durham town	4,770	1,533	1,217
<i>Durham (uninc.)</i>	4,172
Farmington town	3,454	3,095	2,698
<i>Farmington (uninc.)</i>	2,285
Lee town	575	481	376
Madbury town	489	401	358
Middleton town	255	236	176
Milton town	1,510	1,279	1,206
New Durham town	463	433	448
Rochester city	13,776	12,012	10,209
Rollinsford town	1,652	1,463	1,409
<i>Salmon Falls (uninc.)</i>	1,290
Somersworth city	6,927	6,136	5,680
Strafford town	770	714	617



HAROLD FOWLER

TABLE 2—*Concluded*

POPULATION OF COUNTIES BY MINOR CIVIL DIVISIONS: 1930 TO 1950

County and minor civil division	1950	1940	1930
Sullivan County	26,441	25,442	24,286
Acworth town	418	477	471
Charlestown town	2,077	1,756	1,644
<i>Charlestown (uninc.)</i>	<i>1,176</i>
Claremont city ¹	12,811	12,144	12,377
Cornish town	989	790	855
Croydon town	349	312	269
Goshen town	356	352	255
Grantham town	359	367	302
Langdon town	378	276	267
Lempster town	309	312	273
Newport town	5,131	5,304	4,659
<i>Newport (uninc.)</i>	<i>3,062</i>
Plainfield town	1,011	970	858
Springfield town	324	364	270
Sunapee town	1,108	1,071	1,040
Unity town	653	669	501
Washington town	168	278	245

¹ SULLIVAN—Claremont town incorporated as a city in 1948

TABLE 3
POPULATION OF CITIES, BY WARDS: 1950

CITY AND WARD	Population	CITY AND WARD	Population
Berlin	16,615	Laconia	14,745
Ward 1	4,958	Ward 1	2,295
Ward 2	3,433	Ward 2	3,295
Ward 3	3,643	Ward 3	867
Ward 4	4,591	Ward 4	2,230
Claremont	12,811	Ward 5	2,788
Ward 1	3,961	Ward 6	3,270
Ward 2	4,612	Manchester	82,732
Ward 3	4,238	Ward 1	5,218
Concord	27,988	Ward 2	7,018
Ward 1	2,717	Ward 3	5,991
Ward 2	874	Ward 4	5,053
Ward 3	1,265	Ward 5	7,751
Ward 4	4,182	Ward 6	8,332
Ward 5	2,725	Ward 7	6,216
Ward 6	6,229	Ward 8	7,503
Ward 7	5,969	Ward 9	2,786
Ward 8	1,829	Ward 10	5,154
Ward 9	2,198	Ward 11	4,578
Dover	15,874	Ward 12	5,199
Ward 1	3,838	Ward 13	6,852
Ward 2	3,511	Ward 14	5,081
Ward 3	2,632	Nashua	34,669
Ward 4	4,696	Ward 1	5,497
Ward 5	1,197	Ward 2	3,371
Franklin	6,552	Ward 3	3,067
Ward 1	1,795	Ward 4	2,645
Ward 2	2,296	Ward 5	3,103
Ward 3	2,461	Ward 6	3,421
Keene	15,638	Ward 7	4,179
Ward 1	4,308	Ward 8	6,597
Ward 2	2,917	Ward 9	2,789
Ward 3	2,530	Portsmouth	18,830
Ward 4	2,652	Ward 1	7,324
Ward 5	3,231	Ward 2	4,293
		Ward 3	3,755
		Ward 4	2,036
		Ward 5	1,422

TABLE 3—*Concluded*
POPULATION OF CITIES, BY WARDS: 1950

CITY AND WARD	Population	CITY AND WARD	Population
Rochester	13,776	Somersworth	6,927
Ward 1	1,943	Ward 1	1,169
Ward 2	2,644	Ward 2	1,486
Ward 3	2,091	Ward 3	1,735
Ward 4	2,460	Ward 4	1,691
Ward 5	2,126	Ward 5	848
Ward 6	2,512		

Note. The State Planning and Development Commission in "Population and Areas of Cities, Towns and Counties in New Hampshire, 1950" shows the following figures as showing the actual area of the state in square miles:

New Hampshire	Area in square miles 9,304.3
-------------------------	------------------------------------

(Land area, 9,024.2 square miles.)
(Inland water area, 280.1 square miles.)

COUNTY

Belknap	466.6
Carroll	991.4
Cheshire	736.2
Coos	1,855.3
Grafton	1,746.8
Hillsborough	901.9
Merrimack	949.5
Rockingham	717.9
Strafford	389.8
Sullivan	548.9

TOWNS AND WARDS AS DISTRICTED FOR ELECTION PURPOSES

TOWNS	Con- gress'1 Dist.	Coun- cilor Dist.	Sen- atorial Dist.	No. of Repre- sentatives 1958	COUNTY
Acworth	2	5	8	..	Sullivan
Albany	1	1	4	..	Carroll
Alexandria	2	1	5	1	Grafton
Allenstown	1	5	14	1	Merrimack
Alstead	2	4	10	1	Cheshire
Alton	1	2	6	1	Belknap
Amherst	2	4	12	1	Hillsborough
Andover	2	5	7	1	Merrimack
Antrim	2	4	9	1	Hillsborough
Ashland	2	1	5	1	Grafton
Atkinson	1	2	23	..	Rockingham
Auburn	1	3	22	1	Rockingham
Barnstead	1	2	6	1	Belknap
Barrington	1	2	21	1	Strafford
Bartlett	1	1	4	1	Carroll
Bath	2	1	3	1	Grafton
Bedford	1	4	14	1	Hillsborough
Belmont	1	2	6	1	Belknap
Bennington	2	4	11	1	Hillsborough
Benton	2	1	3	..	Grafton
Berlin—					
Ward 1	2	1	1	3	Coos
Ward 2	2	1	1	2	Coos
Ward 3	2	1	1	2	Coos
Ward 4	2	1	1	3	Coos
Bethlehem	2	1	2	1	Grafton
Boscawen	2	5	7	1	Merrimack
Bow	2	5	14	1	Merrimack
Bradford	2	5	9	1	Merrimack
Brentwood	1	2	23	1	Rockingham
Bridgewater	2	1	5	..	Grafton

TOWNS	Con- gress'l Dist.	Coun- cilor Dist.	Sen- atorial Dist.	No. of Repre- sentatives 1958	COUNTY
Bristol	2	1	5	1	Grafton
Brookfield	1	2	4	..	Carroll
Brookline	2	4	12	1	Hillsborough
Campton	2	1	3	1	Grafton
Canaan	2	1	5	1	Grafton
Candia	1	3	22	1	Rockingham
Canterbury	1	5	7	..	Merrimack
Carroll	2	1	2	..	Coos
Center Harbor ...	1	5	6	..	Belknap
Charlestown	2	5	8	1	Sullivan
Chatham	1	1	4	..	Carroll
Chester	1	3	22	1	Rockingham
Chesterfield	2	4	10	1	Cheshire
Chichester	1	5	14	1	Merrimack
Claremont—					
Ward 1	2	5	8	3	Sullivan
Ward 2	2	5	8	3	Sullivan
Ward 3	2	5	8	3	Sullivan
Clarksville	2	1	2	..	Coos
Colebrook	2	1	2	1	Coos
Columbia	2	1	2	1	Coos
Concord—					
Ward 1	2	5	7	2	Merrimack
Ward 2	2	5	7	1	Merrimack
Ward 3	2	5	9	1	Merrimack
Ward 4	2	5	15	3	Merrimack
Ward 5	2	5	15	2	Merrimack
Ward 6	2	5	15	4	Merrimack
Ward 7	2	5	9	4	Merrimack
Ward 8	2	5	15	1	Merrimack
Ward 9	2	5	15	2	Merrimack
Conway	1	1	4	3	Carroll
Cornish	2	5	8	1	Sullivan
Croydon	2	5	8	..	Sullivan
Dalton	2	1	2	1	Coos
Danbury	2	5	7	..	Merrimack

TOWNS	Congress ¹ Dist.	Councilor Dist.	Senatorial Dist.	No. of Repre- sentatives 1958	COUNTY
Danville	1	2	23	..	Rockingham
Deerfield	1	2	22	1	Rockingham
Deering	2	4	9	1	Hillsborough
Derry	1	3	22	4	Rockingham
Dorchester	2	1	5	..	Grafton
Dover—					
Ward 1	1	2	21	3	Strafford
Ward 2	1	2	21	2	Strafford
Ward 3	1	2	21	2	Strafford
Ward 4	1	2	21	3	Strafford
Ward 5	1	2	21	1	Strafford
Dublin	2	4	11	1	Cheshire
Dummer	2	1	1	..	Coos
Dunbarton	2	5	14	..	Merrimack
Durham	1	2	21	3	Strafford
East Kingston ...	1	2	23	..	Rockingham
Easton	2	1	3	..	Grafton
Eaton	1	1	4	..	Carroll
Efingham	1	1	4	..	Carroll
Ellsworth	2	1	5	..	Grafton
Enfield	2	1	5	1	Grafton
Epping	1	2	23	1	Rockingham
Epsom	1	5	14	1	Merrimack
Errol	2	1	1	..	Coos
Exeter	1	2	23	4	Rockingham
Farmington	1	2	20	2	Strafford
Fitzwilliam	2	4	11	1	Cheshire
Francestown	2	4	9	1	Hillsborough
Franconia	2	1	2	..	Grafton
Franklin—					
Ward 1	2	5	7	1	Merrimack
Ward 2	2	5	7	2	Merrimack
Ward 3	2	5	7	2	Merrimack
Freedom	1	1	4	1	Carroll
Fremont	1	2	23	1	Rockingham
Gilford	1	2	6	1	Belknap

TOWNS	Con- gress'l Dist.	Coun- cilor Dist.	Sen- atorial Dist.	No. of Repre- sentatives 1958	COUNTY
Gilmanton	1	2	6	1	Belknap
Gilsum	2	4	10	1	Cheshire
Goffstown	1	4	14	4	Hillsborough
Gorham	2	1	1	2	Coos
Goshen	2	5	8	..	Sullivan
Grafton	2	1	5	..	Grafton
Grantham	2	5	8	..	Sullivan
Greenfield	2	4	12	..	Hillsborough
Greenland	1	2	24	1	Rockingham
Greenville	2	4	12	1	Hillsborough
Groton	2	1	5	..	Grafton
Hampstead	1	2	23	1	Rockingham
Hampton	1	2	23	2	Rockingham
Hampton Falls ...	1	2	23	1	Rockingham
Hancock	2	4	11	1	Hillsborough
Hanover	2	1	5	4	Grafton
Harrisville	2	4	11	..	Cheshire
Hart's Location ..	1	1	4	..	Carroll
Haverhill	2	1	3	2	Grafton
Hebron	2	1	5	..	Grafton
Henniker	2	5	9	1	Merrimack
Hill	2	5	7	..	Merrimack
Hillsborough	2	4	9	1	Hillsborough
Hinsdale	2	4	11	1	Cheshire
Holderness	2	1	3	1	Grafton
Hollis	2	4	12	1	Hillsborough
Hooksett	1	3	14	2	Merrimack
Hopkinton	2	5	9	1	Merrimack
Hudson	1	4	22	3	Hillsborough
Jackson	1	1	4	1	Carroll
Jaffrey	2	4	11	2	Cheshire
Jefferson	2	1	2	1	Coos
Keene—					
Ward 1	2	4	10	3	Cheshire
Ward 2	2	4	10	2	Cheshire
Ward 3	2	4	10	2	Cheshire

TOWNS	Congress ¹ Dist.	Councilor Dist.	Senatorial Dist.	No. of Representatives 1958	COUNTY
Keene—(Continued)					
Ward 4	2	4	10	2	Cheshire
Ward 5	2	4	10	2	Cheshire
Kensington	1	2	23	1	Rockingham
Kingston	1	2	23	1	Rockingham
Laconia—					
Ward 1	1	5	6	2	Belknap
Ward 2	1	5	6	2	Belknap
Ward 3	1	5	6	1	Belknap
Ward 4	1	5	6	2	Belknap
Ward 5	1	5	6	2	Belknap
Ward 6	1	5	6	2	Belknap
Lancaster	2	1	2	2	Coos
Landaff	2	1	3	1	Grafton
Langdon	2	5	8	1	Sullivan
Lebanon—					
Ward 1	2	1	5	2	Grafton
Ward 2	2	1	5	2	Grafton
Ward 3	2	1	5	2	Grafton
Lee	1	2	21	1	Strafford
Lempster	2	5	8	1	Sullivan
Lincoln	2	1	3	1	Grafton
Lisbon	2	1	3	1	Grafton
Litchfield	1	4	22	1	Hillsborough
Littleton	2	1	3	3	Grafton
Londonderry	1	3	22	1	Rockingham
Loudon	1	5	14	1	Merrimack
Lyman	2	1	3	1	Grafton
Lyme	2	1	5	1	Grafton
Lyndeborough	2	4	12	..	Hillsborough
Madbury	1	2	21	..	Strafford
Madison	1	1	4	1	Carroll
Manchester—					
Ward 1	1	3	16	4	Hillsborough
Ward 2	1	3	16	5	Hillsborough
Ward 3	1	3	17	4	Hillsborough

TOWNS	Con- gress'l Dist.	Coun- cilor Dist.	Sen- atorial Dist.	No. of Repre- sentatives 1958	COUNTY
Manchester (<i>Continued</i>)					
Ward 4	1	3	17	3	Hillsborough
Ward 5	1	3	18	5	Hillsborough
Ward 6	1	3	22	6	Hillsborough
Ward 7	1	3	18	4	Hillsborough
Ward 8	1	3	18	5	Hillsborough
Ward 9	1	3	16	2	Hillsborough
Ward 10	1	3	17	4	Hillsborough
Ward 11	1	3	18	3	Hillsborough
Ward 12	1	3	19	4	Hillsborough
Ward 13	1	3	19	5	Hillsborough
Ward 14	1	3	18	3	Hillsborough
Marlborough	2	4	11	1	Cheshire
Marlow	2	4	10	1	Cheshire
Mason	2	4	12	..	Hillsborough
Meredith	1	5	6	2	Belknap
Merrimack	1	4	12	1	Hillsborough
Middleton	1	2	20	..	Strafford
Milan	2	1	1	1	Coos
Milford	2	4	12	3	Hillsborough
Millsfield	2	1	1	..	Coos
Milton	1	2	20	1	Strafford
Monroe	2	1	3	1	Grafton
Mont Vernon	2	4	12	..	Hillsborough
Moultonborough ..	1	1	4	1	Carroll
Nashua—					
Ward 1	2	4	12	4	Hillsborough
Ward 2	2	4	12	2	Hillsborough
Ward 3	2	4	13	2	Hillsborough
Ward 4	2	4	13	2	Hillsborough
Ward 5	2	4	13	2	Hillsborough
Ward 6	2	4	13	2	Hillsborough
Ward 7	2	4	13	3	Hillsborough
Ward 8	2	4	13	5	Hillsborough
Ward 9	2	4	13	2	Hillsborough
Nelson	2	4	10	..	Cheshire

TOWNS	Con- gress'l Dist.	Coun- cilor Dist.	Sen- atorial Dist.	No. of Repre- sentatives 1958	COUNTY
New Boston	2	4	14	1	Hillsborough
Newbury	2	5	9	1	Merrimack
New Castle	1	2	24	1	Rockingham
New Durham	1	2	20	1	Strafford
Newfields	1	2	23	1	Rockingham
New Hampton	1	5	5	1	Belknap
Newington	1	2	24	..	Rockingham
New Ipswich	2	4	12	1	Hillsborough
New London	2	5	7	1	Merrimack
Newmarket	1	2	24	2	Rockingham
Newport	2	5	8	4	Sullivan
Newton	1	2	23	1	Rockingham
Northfield	1	5	7	1	Merrimack
North Hampton ..	1	2	23	1	Rockingham
Northumberland ..	2	1	2	2	Coos
Northwood	1	2	22	1	Rockingham
Nottingham	1	2	22	..	Rockingham
Orange	2	1	5	..	Grafton
Orford	2	1	5	1	Grafton
Ossipee	1	1	4	1	Carroll
Pelham	1	4	22	1	Hillsborough
Pembroke	1	5	14	2	Merrimack
Peterborough	2	4	11	2	Hillsborough
Piermont	2	1	3	1	Grafton
Pittsburg	2	1	2	1	Coos
Pittsfield	1	5	14	2	Merrimack
Plainfield	2	5	8	1	Sullivan
Plaistow	1	2	23	1	Rockingham
Plymouth	1	1	3	2	Grafton
Portsmouth—					
Ward 1	1	2	24	2	Rockingham
Ward 2	1	2	24	3	Rockingham
Ward 3	1	2	24	2	Rockingham
Ward 4	1	2	24	2	Rockingham
Ward 5	1	2	24	2	Rockingham
Ward 6	1	2	24	2	Rockingham

TOWNS	Congress ¹ Dist.	Councilor Dist.	Senatorial Dist.	No. of Representatives 1958	COUNTY
Randolph	2	1	1	..	Coos
Raymond	1	3	22	1	Rockingham
Richmond	2	4	11	..	Cheshire
Rindge	2	4	11	1	Cheshire
Rochester—					
Ward 1	1	2	20	1	Strafford
Ward 2	1	2	20	2	Strafford
Ward 3	1	2	20	1	Strafford
Ward 4	1	2	20	2	Strafford
Ward 5	1	2	20	1	Strafford
Ward 6	1	2	20	2	Strafford
Rollinsford	1	2	21	1	Strafford
Roxbury	2	4	10	..	Cheshire
Rumney	2	1	5	1	Grafton
Rye	1	2	24	1	Rockingham
Salem	1	3	22	3	Rockingham
Salisbury	2	5	9	1	Merrimack
Sanbornton	1	5	6	1	Belknap
Sandown	1	2	23	1	Rockingham
Sandwich	1	1	4	1	Carroll
Seabrook	1	2	23	1	Rockingham
Sharon	2	4	11	..	Hillsborough
Shelburne	2	1	1	..	Coos
Somersworth—					
Ward 1	1	2	20	1	Strafford
Ward 2	1	2	20	1	Strafford
Ward 3	1	2	20	1	Strafford
Ward 4	1	2	20	1	Strafford
Ward 5	1	2	20	1	Strafford
South Hampton ..	1	2	23	1	Rockingham
Springfield	2	5	8	1	Sullivan
Stark	2	1	2	1	Coos
Stewartstown	2	1	2	1	Coos
Stoddard	2	4	10	..	Cheshire
Strafford	1	2	20	1	Strafford
Stratford	2	1	2	1	Coos

TOWNS	Con- gress'l Dist.	Coun- cilor Dist.	Sen- atorial Dist.	No. of Repre- sentatives 1958	COUNTY
Stratham	1	2	24	1	Rockingham
Sullivan	2	4	10	..	Cheshire
Sunapee	2	5	8	1	Sullivan
Surry	2	4	10	..	Cheshire
Sutton	2	5	9	..	Merrimack
Swanzy	2	4	11	2	Cheshire
Tamworth	1	1	4	1	Carroll
Temple	2	4	12	.	Hillsborough
Thornton	2	1	3	1	Grafton
Tilton	1	5	7	1	Belknap
Troy	2	4	11	1	Cheshire
Tuftonboro	1	1	4	1	Carroll
Unity	2	5	8	1	Sullivan
Wakefield	1	2	4	1	Carroll
Walpole	2	4	10	2	Cheshire
Warner	2	5	9	1	Merrimack
Warren	2	1	5	..	Grafton
Washington	2	5	8	..	Sullivan
Waterville	2	1	4	..	Grafton
Weare	2	4	14	1	Hillsborough
Webster	2	5	9	1	Merrimack
Wentworth	2	1	5	1	Grafton
Wentworth's Location	2	1	1	..	Coos
Westmoreland ...	2	4	10	1	Cheshire
Whitefield	2	1	2	1	Coos
Wilmot	2	5	7	1	Merrimack
Wilton	2	4	12	1	Hillsborough
Winchester	2	4	11	2	Cheshire
Windham	1	3	22	1	Rockingham
Windsor	2	4	9	..	Hillsborough
Wolfeboro	1	1	4	2	Carroll
Woodstock	2	1	3	1	Grafton
Total				400	

REPRESENTATIVES — PART TIME

The following named towns, according to the census of 1950, having less than the number of inhabitants necessary to entitle such towns to one representative and having a right under the constitution to elect a representative such proportional part of the time as the number of its inhabitants shall bear to the requisite number established for one representative; and such other towns having a right under the constitution to elect a representative at least once in every ten years, may elect one representative in each of the years set opposite their names in the following list:

Number of Representatives in	1952	1954	1956	1958	1960
Acworth	1	1
Albany	1
Alexandria	1	..	1	..
Atkinson	1	..	1	..	1
Bath	1	1	..	1	1
Bennington	1	1	..	1	1
Benton	1
Bradford	1	..	1	1	1
Bridgewater	1
Brookfield	1
Brookline	1	1	..	1	1
Canterbury	1	1	1	..	1
Carroll	1	1
Center Harbor ...	1	..	1	..	1
Chatham	1
Clarksville	1
Columbia	1	1	1
Croydon	1	..	1
Dalton	1	1	1
Danbury	1	..	1	..	1
Danville	1	1	..	1
Deerfield	1	1	1	1
Deering	1	..	1	..
Dorchester	1
Dublin	1	1	..	1	1
Dummer	1

Number of Representatives in	1952	1954	1956	1958	1960
Dunbarton	1	..	1	..	1
East Kingston	1	1	..	1
Easton	1
Eaton	1
Efingham	1	..	1
Ellsworth	1
Errol	1
Francestown	1	..	1	..
Franconia	1	..	1	..	1
Freedom	1	..	1	..
Fremont	1	1	..	1	1
Gilsum	1	1	1
Goshen	1	1
Grafton	1	..	1	..	1
Grantham	1	1
Greenfield	1	..	1
Greenland	1	1	..	1	1
Groton	1
Hampton Falls ...	1	1	1	1	..
Hancock	1	..	1	1	1
Harrisville	1	..	1	..	1
Hart's Location ..	1
Hebron	1
Hill	1	1
Jackson	1	1	..
Jefferson	1	1	..	1	1
Kensington	1	..	1	1	..
Landaff	1	..	1	..
Langdon	1	1	..
Lee	1	..	1	1
Lempster	1	1	..
Litchfield	1	1	..
Lyman	1	..
Lyndeborough	1	..	1	..	1
Madbury	1	1	1
Madison	1	..	1	1
Marlow	1	..	1	..
Mason	1

Number of Representatives in		1952	1954	1956	1958	1960
Middleton	1
Millsfield	1
Monroe	1	..	1	..
Mont Vernon	1	1
Nelson	1
Newbury	1	..	1	..
New Castle	1	1	1	1
New Durham	1	1	1	..
Newfields	1	1	1	..
New Hampton ...	1	1	1	1
Newington	1	1	..	1
Nottingham	1	1	..	1
Orange	1
Orford	1	1	1	1
Piermont	1	1	1
Pittsburg	1	1	1	1
Randolph	1
Richmond	1
Rindge	1	1	1	1
Roxbury	1
Salisbury	1	..	1	..
Sandown	1	..	1	..
Sandwich	1	1	1	1
Sharon	1
Shelburne	1
South Hampton	1	..	1	..
Springfield	1	1	..
Stark	1	..	1	..
Stoddard	1
Sullivan	1
Surry	1	1
Sutton	1	1	..	1
Temple	1	1
Thornton	1	1	1
Tuftonboro	1	1	1	1
Unity	1	1	1	1
Warren	1	1	..	1
Washington	1

Number of Representatives in	1952	1954	1956	1958	1960
Waterville	1
Webster	1	..	1	..
Wentworth	1	..	1	..
Wentworth's Loc.	1
Wilmot	1	..	1	..
Windsor	1

Towns not entitled to elect a representative to the General Court may elect a delegate to the County Convention, (RSA, Chapter 24).

UNINCORPORATED PLACES

Coos County

Atkinson and Gilmanton	Hadley's Purchase
Academy Grant	Kilkenny
Bean's Grant	Low and Burbank's Grant
Bean's Purchase	Martin's Location
Cambridge	Millsfield
Chandler's Purchase	Odell
Crawford's Purchase	Pinkham's Grant
Cutt's Grant	Sargent's Purchase
Dix's Grant	Second College Grant
Dixville	Success
Erving's Grant or Location	Thompson and Meserve's Purchase
Green's Grant	

Carroll County

Hale's Location



STATE EMBLEMS

CHAPTER 3

State Emblems, Flag, etc.

REVISED STATUTES ANNOTATED

3:1. State Emblem. The state emblem shall be of the following design: Within an elliptical panel, the longest dimension of which shall be vertical, there shall appear an appropriate replica of the Old Man of the Mountains; surrounding the inner panel, and enclosed within another ellipse, there shall be at the bottom of the design the words of any state motto which may be adopted by the general court; and at the top of the design, between the inner and outer elliptical panels, the words, New Hampshire, appropriately separated from the motto, if adopted, by one star on each side. Said emblem may be placed on all printed or related material issued by the state and its subdivisions relative to the development of recreational, industrial, and agricultural resources of the state.

3:2. State Flag. The state flag shall be of the following color and design: The body or field shall be blue and shall bear upon its center in suitable proportion and colors a representation of the state seal. The seal shall be surrounded by a wreath of laurel leaves with nine stars interspersed. When used for military purposes the flag shall conform to the regulations of the United States.

3:3. — When Displayed. It shall be displayed above the state house whenever the legislature is in session and during meetings of the governor and council when expedient, and upon such other occasions as the governor may designate.

3:4. — Permission to Use. The governor is authorized to permit use of the state flag at such times and in such manner as may seem to him proper and reasonable, upon written application for the same.

3:5. State Flower. The purple lilac, *Syringa Vulgaris*, is the state flower of New Hampshire.

3:6. State Tree. The white birch tree, *Betula Papyrifera*, is the state tree of New Hampshire.

3:7. State Song. The song "Old New Hampshire" with words by Dr. John F. Holmes and music by Maurice Hoffmann is hereby declared to be the state song of New Hampshire.

3:8. State Motto. The words "Live Free or Die," written by General John Stark, July 31, 1809, shall be the official motto of the state.

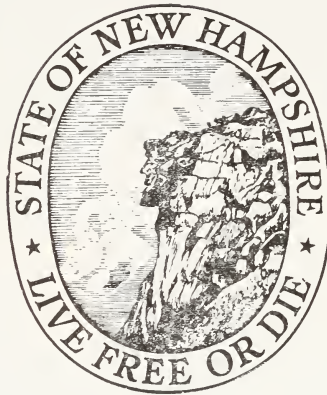

3:9. State Seal. The seal of the state shall be two inches in diameter, circular, with the following detail and no other: A field crossed by a straight horizon line of the sea, above the center of the field; concentric with the field the rising sun, exposed above the horizon about one third of its diameter; the field encompassed with laurel; across the field for the full width within the laurel a broad-side view of the frigate Raleigh, on the stocks; the ship's bow dexter and higher than the stern; the three lower masts shown in place, together with the fore, main and mizzen tops, shrouds and mainstays; an ensign staff at the stern flies the United States flag authorized by act of Congress June 14, 1777; a jury staff on the mainmast and another on the foremast each flies a pennant; flags and pennants are streaming to the dexter side; the hull is shown without a rudder;

below the ship the field is divided into land and water by a double diagonal line whose highest point is sinister; no detail is shown anywhere on the water, nor any on the land between the water and the stocks except a granite boulder on the dexter side; encircling the field is the inscription, SEAL . OF . THE . STATE . OF . NEW HAMPSHIRE, the words separated by round periods, except between the parts of New Hampshire; at the lowest point of the inscription is the date 1776, flanked on either side by a five-pointed star, which group separates the beginning and end of the inscription; the whole form and design to be as follows:

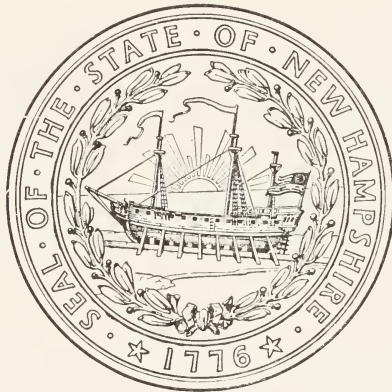

3:10. State Bird. The purple finch is hereby designated as the official state bird of New Hampshire.

CHAPTER 573

Offenses Against the National and State Flags

REVISED STATUTES ANNOTATED

573:1. Marking Flags, etc. No person shall in any manner, for exhibition or display, place, or cause to be placed any inscription, design, device, symbol, name, advertisement, words, character marks, or notice whatever upon the national flag, or upon any flag, standard, color, or ensign of the United States, or upon the flag of this state, or upon any state flag or ensign of any other state, or upon any flag or ensign evidently purporting to be either of said flags, standards, colors or ensigns.

573:2. Affixing to Flags, etc. No person shall in any manner append, annex or affix, or cause the same to be done, to any such flag, standard, color, or ensign any inscription, design, device, symbol, name, advertisement, words, marks, or notice whatever, or exhibit or display, or cause to be exhibited or displayed, and such flag, standard, color, or ensign, or any flag or ensign evidently purporting to be either of the same, upon which shall in any manner be placed, attached, annexed, or affixed any instruction, design, device, symbol, name, advertisement, words, marks, or notice whatever.

573:3. Using as Advertisement. No person shall expose, or cause to be exposed, to public view, manufacture, sell, expose for sale, give away, or have in possession for sale or to give away or for use for any purpose, any article or substance, being an article of merchandise or a receptacle of merchandise or article or thing for carrying or transporting merchandise, upon which shall have been printed, painted, attached, or otherwise placed a representation of any such flag, standard, color, or ensign, to advertise, call attention to, decorate, mark, or distinguish the article or substance.

573:4. Mutilation, etc. No person shall publicly mutilate, trample upon, defile, deface, or cast contempt upon, either by words or acts, any of said flags, standards, colors, or ensigns, whether the same are public or private property.

573:5. Penalty. Whoever violates any of the foregoing provisions shall be fined not more than fifty dollars, or imprisoned not more than thirty days, or both.

573:6. Exceptions. Flags, standards, colors, or ensigns, the property of, or used in the service of, the United States or of this state, may have inscriptions, names, actions, words, marks, or symbols placed thereon, pursuant to law or authorized regulations.

573:7. Display of Flag of Foreign Country on Public Building. It shall not be lawful to display the flag of any foreign country upon any state, county, or municipal buildings; provided, that whenever any foreigners shall become the guests of the United States, the state or any city, upon public proclamation by the governor or the mayor of such city, the flag of the country of which such public guest shall be a citizen may be displayed upon such public buildings.

573:8. Display of the United Nations Flag. It shall not be lawful to display the flag of the United Nations upon the buildings or grounds of any state, county or municipal property or upon the buildings or grounds of any college, university, school or other institution of learning, unless the flag of the United States is simultaneously displayed, and then only if the flag of the United Nations is subordinated thereto.

573:9. Penalty. If any person shall violate any of the provisions of the two sections preceding he shall be fined not more than one hundred dollars, or imprisoned not more than one year, or both.

LEGAL HOLIDAYS IN NEW HAMPSHIRE

New Year's Day	January First
Washington's Birthday	February Twenty-second
Fast Day	Fourth Monday in April
Memorial Day	May Thirtieth
Independence Day	July Fourth
Labor Day	First Monday in September
Columbus Day	October Twelfth
Biennial Election Day	Tuesday following the first Monday in November
Veterans Day	November Eleventh
Thanksgiving Day	Whenever appointed
Christmas Day	December Twenty-fifth

STATE CAPITALS, NICKNAMES and FLOWERS

STATE	CAPITAL	NICKNAME	FLOWER
Alabama	Montgomery	Cotton State	Goldenrod
Arizona	Phoenix	Grand Canyon State	Saguaro Cactus
Arkansas	Little Rock	Wonder State	Apple Blossom
California	Sacramento	Golden State	Golden Poppy
Colorado	Denver	Centennial State	Rocky Mt. Columbine
Connecticut	Hartford	Constitution State	Mountain Laurel
Delaware	Dover	Diamond State	Peach Blossom
Florida	Tallahassee	Peninsula State	Orange Blossom
Georgia	Atlanta	Cracker State	Cherokee Rose
Idaho	Boise	Gem State	Syringa
Illinois	Springfield	Prairie State	Native Violet
Indiana	Indianapolis	Hoosier State	Zinnia
Iowa	Des Moines	Hawkeye State	Wild Rose
Kansas	Topeka	Sunflower State	Native Sunflower
Kentucky	Frankfort	Bluegrass State	Goldenrod
Louisiana	Baton Rouge	Pelican State	Magnolia
Maine	Augusta	Pine Tree State	Pine Cone and Tassel
Maryland	Annapolis	Old Line State	Black-eyed Susan
Massachusetts	Boston	Bay State	Mayflower
Michigan	Lansing	Wolverine State	Apple Blossom
Minnesota	St. Paul	Gopher State	Moccasin Flower
Mississippi	Jackson	Bayou State	Magnolia
Missouri	Jefferson City	Show-Me State	Hawthorn
Montana	Helena	Treasure State	Bitterroot
Nebraska	Lincoln	Cornhusker State	Goldenrod
Nevada	Carson City	Sagebrush State	Sagebrush
New Hampshire	Concord	Granite State	Purple Lilac
New Jersey	Trenton	Garden State	Violet
New Mexico	Santa Fe	Sunshine State	Yucca Flower
New York	Albany	Empire State	Rose
North Carolina	Raleigh	Tarheel State	Dogwood
North Dakota	Bismark	Sioux State	Wild Prairie Rose
Ohio	Columbus	Buckeye State	Scarlet Carnation
Oklahoma	Oklahoma City	Sooner State	Mistletoe
Oregon	Salem	Beaver State	Oregon Grape
Pennsylvania	Harrisburg	Keystone State	Mountain Laurel
Rhode Island	Providence	Little Rhody	Violet
South Carolina	Columbia	Palmetto State	Yellow Jessamine
South Dakota	Pierre	Coyote State	Pasque Flower
Tennessee	Nashville	Volunteer State	Iris
Texas	Austin	Lone Star State	Bluebonnet
Utah	Salt Lake City	Beehive State	Sego Lily
Vermont	Montpelier	Green Mountain State	Red Clover
Virginia	Richmond	Old Dominion	Dogwood
Washington	Olympia	Evergreen State	Western Rhododendron
West Virginia	Charlestown	Panhandle State	Big Rhododendron
Wisconsin	Madison	Badger State	Violet
Wyoming	Cheyenne	Equality State	Indian Paint Brush

NOTE—Only nicknames that are well known and State flowers officially adopted or commonly accepted are given in the foregoing list.

NEW HAMPSHIRE STATE CONSTITUTIONAL CONVENTIONS

FIRST	1775-1776	Exeter (Was the 5th Provincial Congress)
SECOND	1778-1779	Concord
THIRD	1781-1783	Concord
FOURTH	1791-1792	Concord (1st Constitutional Convention to amend the present Constitution)
FIFTH	1850-1851	Concord
<p>There were no Constitutional Conventions from 1851-1875 although the question of calling one was submitted to the people at seven different times. The Civil War postponed a Constitutional Convention which might otherwise have been held (1861)</p>		
SIXTH	1876	Concord
SEVENTH	1889	Concord
EIGHTH	1902	Concord
NINTH	1912	Concord
TENTH	1918-1923	Concord
ELEVENTH	1930	Concord
TWELFTH	1938	Concord
THIRTEENTH	1948	Concord
FOURTEENTH	1956	Concord

THE NEW HAMPSHIRE CONVENTIONS TO REVISE THE CONSTITUTION AND THEIR PRESIDENTS

1st (5th Prov. Cong.) 1776	Matthew Thornton	Merrimack
2nd (1778-79)	Meshech Weare	Hampton Falls
3rd (1781-83)	George Atkinson	Portsmouth
4th (1791-92)	Samuel Livermore	Holderness
5th (1850-51)	Franklin Pierce	Concord
6th (1876)	Daniel Clark	Manchester
7th (1889)	Charles H. Bell	Exeter
8th (1902)	Frank S. Streeter	Concord
9th (1912)	Edwin F. Jones	Manchester
10th (1918-23)	Albert O. Brown	Manchester
11th (1930)	Frank N. Parsons	Franklin
12th (1933-41)	George H. Moses	Concord
13th (1948)	Robert W. Upton	Concord
14th (1956)	J. Walker Wiggin	Manchester

OLD NEW HAMPSHIRE

Words by
JOHN F. HOLMES

Music by
MAURICE HOFFMANN

With motion

VOICE

PIANO



1. With a skill that knows no meas - ure, From the gold - en store of Fate God, in
2. Build - ed He New Hampshire glo - rious From the bor - ders to the sea; And with

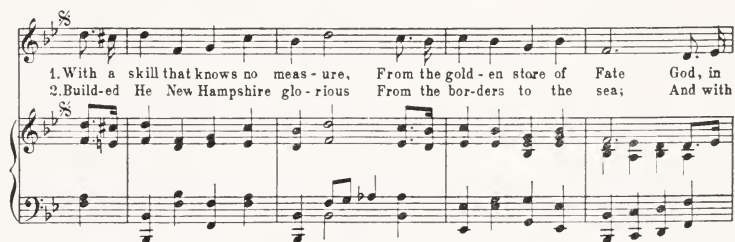

His great love and wis - dom, Made the rug - ged Gran - ite State; Made the
match - less charm and splen - dor Blessed her for e - ter - ni - ty. Hers, the



lakes, the fields, the for-ests; Made the riv-ers and the rills; Made the
 maj-es-ty of moun-tain; Hers, the grand-eur of the lake; Hers, the

bub-ling, crys-tal foun-tains Of New Hampshire's Gran-ite Hills.
 truth as from the hill-side Whence her crys-tal wat-ers break.

REFRAIN

Old New Hampshire, Old New Hamp-shire, Old New Hamp-shire, grand and great, We will

sing of Old New Hamp-shire, Of the dear old Gran-ite State.

D. S. %

**DIRECT
PRIMARY**

September 9, 1958

DIRECT PRIMARY, 1958

Persons voted for at a primary, who received a plurality of all the votes cast by a party, shall be candidates of that party for the office designated in the ballot. — RSA 56:53.

The direct primary election was held September 9, 1958, with candidates of the Republican and Democratic parties participating.

In the summary immediately following are the full names and residences of the candidates, also their total votes. Then follow tables carrying the vote in detail and giving only the last names of the candidates.

The first tables give by counties the votes for Governor. The next tables give by districts the votes for Representatives in Congress, the votes for Councilors, and the votes for State Senators. Then follow the tables showing the votes for county offices, and recounts after the primary.

SUMMARY

DIRECT PRIMARY VOTE

Total Republican Ballots Cast	84,700
Total Democratic Ballots Cast	38,774

For Governor:

Elmer E. Bussey, Salem, r	256
Eralsey C. Ferguson, Concord, r	1,162
Hugh Gregg, Nashua, r	39,365
Wesley Powell, Hampton Falls, r	39,761
W. Douglas Scammon, Stratham, r	3,096

Total vote, r	83,640
---------------------	--------

Bernard L. Boutin, Laconia, d	16,646
Alfred J. Champagne, Manchester, d	4,586
Albert R. Courtois, Manchester, d	1,376
John Shaw, Rochester, d	12,783

Total vote, d	35,391
---------------------	--------

For Representative in Congress,

First District:

Phillip W. Hammond, Manchester, r	5,219
Albert Levitt, Hancock, r	4,726
Chester E. Mellow, r	31,342

Total vote, r	41,287
---------------------	--------

Matthew J. Cullen, Jr., Jackson, d	6,167
Alphonse Roy, Manchester, d	9,440
William C. Ryan, Manchester, d	1,702
Frank L. Sullivan, Manchester, d	6,089
Total vote, d	23,398
Second District:	
Perkins Bass, Peterborough, r	32,133
George F. Brown, Winchester, d	3,570
Stuart V. Nims, Keene, d	5,980
Total vote, d	9,550
For Councilor,	
First District:	
Kenneth F. Harvey, Berlin, r	2,728
George H. Keough, Gorham, r	2,542
Daniel A. O'Brien, Lancaster, r	3,930
Mabel L. Richardson, Randolph, r	3,558
Total vote, r	12,758
James Campion, Jr., Hanover, d	2,904
Second District:	
Simes Frink, Portsmouth, r	5,982
Thomas H. Keenan, Dover, r	8,042
Renfrew A. Thomson, Exeter, r	4,585
Total vote, r	18,609
Henry L. Paradis, Rochester, d	4,938
Third District:	
Paul M. Martel, Manchester, r	8,904
Roger E. Brassard, Manchester, d	12,026
Fourth District:	
Frederic H. Fletcher, Milford, r	6,892
Harold Weeks, Hinsdale, r	8,054
Total vote, r	14,946
Royal Dion, Nashua d	5,085
Fifth District:	
Stanley M. Brown, Bradford, r	2,534
John P. H. Chandler, Jr., Warner, r	6,537
James H. Hayes, Concord, r	7,561
Total vote, r	16,632
Harry V. Spanos, Newport, d	2,975

For Senator,

First District:

Alf H. Halvorson, Berlin, r	1,472
Laurier Lamontagne, Berlin, d	2,022

Second District:

Curtis C. Cummings, Colebrook, r	2,096
Daniel A. O'Brien, Lancaster, d)	4
Curtis C. Cummings, Colebrook, d) tie	4

Third District:

Eda C. Martin, Littleton, r	2,740
Leonard S. Sawyer, Plymouth, d	468

Fourth District:

Neil C. Cates, Conway, r	2,011
Earle W. Chandler, Bartlett, r	1,796

Total vote, r	3,807
---------------------	-------

Frank J. Silvey, Conway, d	177
(Name removed by Ballot Law Commission)	

Fifth District:

Edward J. Bennett, Bristol, r	2,222
Victor G. Jones, Lebanon, r	981

Total vote, r	3,203
---------------------	-------

Laurence I. Radway, Hanover, d	649
--------------------------------------	-----

Sixth District:

Edith B. Gardner, Gilford, r	1,748
James P. Rogers, Laconia, r	1,999

Total vote, r	3,747
---------------------	-------

Edith B. Gardner, Gilford, d	30
James P. Rogers, Laconia, d	21

Total vote, d	51
---------------------	----

Seventh District:

James C. Cleveland, New London, r	2,048
Paul B. Gay, New London, r	758

Total vote, r	2,806
---------------------	-------

John Chapley, Franklin, d	30
---------------------------------	----

Eighth District:

Joseph D. Vaughan, Newport, r	3,014
Samuel H. Edes, Newport, d	879

Ninth District:

Philip S. Dunlap, Hopkinton, r	2,798
Maurice F. Youmans, Warner, r	957

Total vote, r	3,755
---------------------	-------

Maurice F. Youmans, Warner, d	11
-------------------------------------	----

Tenth District:

Evans H. Barrett, Keene, r	707
Leroy E. Coddington, Keene, r	693
Charles C. Eaton, Stoddard, r	1,052
Norman O. Trask, Keene, r	652

Total vote, r	3,104
---------------------	-------

Charles C. Eaton, Stoddard, d	31
-------------------------------------	----

Eleventh District:

Robert English, Hancock, r	1,682
John Milton Street, Sharon, r	1,028

Total vote, r	2,710
---------------------	-------

Robert English, Hancock, d)	12
John Milton Street, Sharon, d) tie	12

Twelfth District:

Nelle L. Holmes, Amherst, r	3,103
Louis D. Record, Jr., Nashua, r	1,872

Total vote, r	4,975
---------------------	-------

Thomas C. McCarthy, Wilton, d	1,059
-------------------------------------	-------

Thirteenth District:

Lorraine A. Baker, Nashua, r	927
Louis W. Paquette, Nashua, d	2,487

Fourteenth District

John E. Bunten, Dunbarton, r	3,092
George R. Lea, Pembroke, d	447
Leo G. Payeur, Pembroke, d	1,080

Total vote, d	1,527
---------------------	-------

Fifteenth District:

Arthur E. Bean, Concord, r	1,564
Charles H. Cheney, Sr., Concord, r	1,698
<hr/>	
Total vote, r	3,262
Charles H. Cheney, Sr., Concord, d	4

Sixteenth District:

Norman A. Packard, Manchester, r	1,755
J. Walker Wiggin, Manchester, r	1,453
<hr/>	
Total vote, r	3,208
Norman A. Packard, Manchester, d	49
David Wilkes, Manchester, d	107
<hr/>	
Total vote, d	156

Seventeenth District:

Gemma M. Paquette, Manchester, r	1,073
Marye Walsh Caron, Manchester, d	2,111

Eighteenth District:

Harold P. McCarthy, Manchester, d	337
Thomas B. O'Malley, Manchester, d	2,520
Paul E. Provost, Manchester, d	2,922
<hr/>	
Total vote, d	5,779
Paul E. Provost, Manchester, r	56

Nineteenth District:

Paul H. Daniel, Manchester, d	1,690
Origene E. Lesmerises, Manchester, d	1,066
<hr/>	
Total vote, d	2,756
Josephat Lacombe, Manchester, r	38

Twentieth District:

George E. Chase, Rochester, r	1,430
Letha Ellen Furlong, Somersworth, r	711
<hr/>	
Total vote, r	2,141
Lucien E. Bergeron, Rochester, d	2,184

Twenty-first District:

Paul G. Karkavelas, Dover, r	2,566
John Maglaras, Dover, d	1,167

Twenty-second District:

Benjamin C. Adams, Derry, r	4,311
Draper W. Parmenter, Londonderry, r	2,344
	<hr/>
Total vote, r	6,655
John A. Perkins, Nottingham, d	1,467

Twenty-third District:

Nathan T. Battles, Kingston, r	4,409
Alvin E. Foss, East Kingston, r	1,607
Carl M. Lougee, Hampton, r	1,404
James C. Rathbone, Exeter, r	870
	<hr/>
Total vote, r	8,290
Earl J. Pollard, Kingston, d	505

Twenty-fourth District:

Cecil Charles Humphreys, New Castle, r	2,947
Mary C. Dondero, Portsmouth, d	82

(Nomination not accepted by Mary C. Dondero. Name of Samuel A. McMaster, Portsmouth filed by committee)

ROCKINGHAM COUNTY

For Sheriff:	
C. Cecil Dame, Portsmouth, r	1,798
Floyd I. Gale, Hampton, r	3,764
John J. Malek, Hampton, r	5,395
George Sampson, Brentwood, r	6,631
	<hr/>
Total vote, r	17,588
John J. Malek, Hampton, d	13
Joseph J. O'Brien, Sr., Rye, d	1,772
George Sampson, Brentwood, d	11
	<hr/>
Total vote, d	1,796
For Solicitor:	
Lindsey R. Brigham, Newfields, r	10,224
Robert A. Shaines, Portsmouth, r	4,825
	<hr/>
Total vote, r	15,049
Robert Shaw, Exeter, d	1,731
For Treasurer:	
Winston H. Lothrop, Exeter, r	13,095
Nicholas Zuk, Newmarket, d	1,599
For Register of Deeds:	
John W. A. Green, Exeter, r	14,129
Arthur R. Beauchesne, Newmarket, d	1,641
For Register of Probate:	
Frank B. Nay, Exeter, r	13,664
Robert D. Rousseau, Newmarket, d	1,661
For County Commissioners,	
First District:	
Ira A. Brown, Portsmouth, r	13,065
John Loughlin, Portsmouth, d	11
(Nomination not accepted by John Loughlin. Name of Marcia A. McIntire, Portsmouth filed by committee)	
Second District:	
Albert G. Fuller, Fremont, r	11,882
Third District:	
William S. Bartlett, Sr., Brentwood, r	11,412
James T. Keefe, Hampton, d	1,470

STRAFFORD COUNTY

For Sheriff:

James A. Dodge, Rollinsford, r	1,321
Edward L. Flanagan, Rochester, r	1,166
James P. Lawless, Dover, r	1,315
Walter E. Riekert, Dover, r	996
	<hr/>
Total vote, r	4,798
Wilfred J. Pare, Somersworth, d	3,704

For Solicitor:

Glenn G. Davis, Somersworth, r	4,388
Robert A. Carignan, Rochester, d	2,097
Philip C. Keefe, Dover, d	1,940
	<hr/>
Total vote, d	4,037

For Treasurer:

C. Wesley Lyons, Rochester, r	217
Walter J. Dunfey, Durham, r	67
Rand, r	69
	<hr/>
Total vote, r	353
Walter J. Dunfey, Durham, d	3,322

For Register of Deeds:

Marjorie E. Holmes, Dover, r	4,371
Emelia B. Senechal, Rollinsford, d	3,065

For Register of Probate:

Ethel G. Waldron, Dover, r	167
Noreen Winkley, Rochester, r	134
	<hr/>
Total vote, r	301
Ethel G. Waldron, Dover, d	2,320
Noreen Winkley, Rochester, d	1,306
	<hr/>
Total vote, d	3,626

For County Commissioners:

Carroll E. Fellows, Dover, r	3,706
Leon R. Hayes, Farmington, r	3,353
Chester H. Tecce, Durham, r	3,171
	<hr/>
Total vote, r	10,230

Louis S. Bergeron, Rochester, d	2,461
Romeo W. Courchesne, Dover, d	1,548
Paul J. Durnin, Dover, d	1,815
Patrick J. Greene, Dover, d	1,976
Carroll H. Kimball, Farmington, d	1,353
Total vote, d	<u>9,153</u>

BELKNAP COUNTY

For Sheriff:

Rodney S. Crockett, Belmont, r	3,989
Rodney S. Crockett, Belmont, d	23
Laurent E. Drouin, Belmont, d	1,026
Total vote, d	<u>1,051</u>

For Solicitor:

James D. O'Neill, Laconia, r	3,706
John Chandler, Laconia, d	23
Thomas P. Cheney, Laconia, d	15
Total vote, d	<u>38</u>

For Treasurer:

Byron O. Parker, Laconia, r	3,776
James L. Huff, Laconia, d)	15
Frank Neal, Laconia, d) tie	15
Total vote, d	<u>30</u>

For Register of Deeds:

Charles P. Raymond, Laconia, r	3,779
Charles P. Raymond, Laconia, d	19

For Register of Probate:

Richard G. Tilton, Laconia, r	3,771
Richard G. Tilton, Laconia, d	14

For County Commissioners,

First District:

John G. Ruel, Laconia, r	1,300
William I. Stafford, Laconia, r	1,759
Harold E. Tefft, Laconia, r	959
Total vote, r	<u>4,018</u>
Alfred O. Boudreau, Laconia, d	1,027

Second District:

Joseph F. Smith, Meredith, r	3,313
Charles R. Fitzgerald, Tilton, d	896

Third District:

Norman Hubbard, Gilford, r	1,981
Maurice W. Sawyer, Gilford, r	1,714
<hr/>	
Total vote, r	3,695
Norman Hubbard, d	51

CARROLL COUNTY

For Sheriff:

F. Stetson Archibald, Conway, r	1,085
Grant A. Floyd, Sandwich, r	1,301
Fred W. Long, Wolfeboro, r	1,188
Randolph F. Seavey, Conway, r	818

Total vote, r	4,392
---------------------	-------

Everett A. Eastman, Conway, d	177
(Name removed by Ballot Law Commission)	

Fred W. Long, Wolfeboro, d	14
----------------------------------	----

Total vote, d	191
---------------------	-----

For Solicitor:

Arlond C. Shea, Conway, r ..	3,457
Carlton G. Rayno, Bartlett, d	172

For Treasurer:

Franklin H. George, Bartlett, r	1,586
Wayne L. Parkhurst, Wolfeboro, r	2,065

Total vote, r	3,651
---------------------	-------

Cornelius A. Bogle, Conway, d	168
-------------------------------------	-----

For Register of Deeds:

Lee T. Gray, Wolfeboro, r	2,386
Lucian D. Stacy, Conway, r	1,345

Total vote, r	3,731
---------------------	-------

For Register of Probate:

Estella M. White, Ossipee, r	3,511
------------------------------------	-------

For County Commissioners:

Arthur B. Brown, Sandwich, r	1,707
William J. Campbell, Wakefield, r	756
Edwin B. Edgerly, Tuftonboro, r	2,187
Carroll A. Hill, Conway, r	1,478
John N. Leighton, Conway, r	2,427
Samuel P. MacKenzie, Wakefield, r	1,566
	<hr/>
Total vote, r	10,121
William H. Zack, Bartlett, d	116

MERRIMACK COUNTY

For Sheriff:

Clyde R. Parker, Concord, r	10,024
Clyde R. Parker, Concord, d	67
Labranche, d	46
	<hr/>
Total vote, d	113

For Solicitor:

Paul A. Rinden, Concord, r	5,321
John W. Stanley, Jr., Concord, r	5,546
	<hr/>
Total vote, r	10,867
Paul A. Rinden, Concord, d	68
John W. Stanley, Jr., Concord, d	22
	<hr/>
Total vote, d	90

For Treasurer:

Donald G. Rainie, Concord, r	9,713
Eugene S. Daniell, Jr., Franklin, d	29

For Register of Deeds:

Kathleen M. Roy, Concord, r	10,076
Ruth Ralph, Franklin, d	1,553

For Register of Probate:

Leila Y. Bartlett, Bow, r	9,488
Leila Y. Bartlett, Bow, d	14

For County Commissioners,

First District:

W. Grant McIntosh, Concord, r	8,847
Joseph C. Cornett, Concord, d	1,423

Second District:

Albert M. Ayotte, Franklin, r	2,760
John W. Forst, Loudon, r	2,463
William T. Jordan, Jr., Canterbury, r	4,400

Total vote, r	9,623
---------------------	-------

Albert M. Ayotte, Franklin, d	22
-------------------------------------	----

Third District:

Erwin A. Chase, Pembroke, r	3,581
Asa H. Morgan, Bow, r	4,821

Total vote, r	8,402
---------------------	-------

HILLSBOROUGH COUNTY

For Sheriff:

Thomas F. O'Brien, Manchester, r	291
Thomas J. Hirth, Hudson, d	1,388
Rudolph Makara, Manchester, d	1,770
Thomas F. O'Brien, Manchester, d	15,462

Total vote, d	18,620
---------------------	--------

For Solicitor:

Maurice E. Lemelin, Manchester, r	13,454
William H. Craig, Jr., Manchester, d	9,339
Conrad Danais, Manchester, d	9,659

Total vote, d	18,998
---------------------	--------

For Treasurer:

Albert A. Quinn, Temple, r	12,066
Albert W. Beaudet, Manchester, d	14,889

For Register of Deeds:

Clemens M. Martel, Manchester, r	12,824
Donat Corriveau, Nashua, d	14,977

For Register of Probate:

Hobart G. Powers, Wilton, r	12,433
C. Edward Bourassa, Manchester, d	15,471

For County Commissioners,

First District:

Henry T. Pratte, Manchester, r	5,104
Peter M. Duffy, Manchester, d	519
Germain P. Dupont, Manchester, d	5,168
Henry J. Gagnon, Manchester, d	1,222
George R. MacLellan, Manchester, d	2,134
Laurence S. O'Rourke, Manchester, d	303
Peter R. Poirier, Manchester, d	3,436
Joseph E. Riley, Manchester, d	803
Charles E. Whitmore, Manchester, d	309
Total vote, d	13,894

Second District:

J. Albert Ouellette, Nashua, r	2,028
Honore E. Bouthillier, Nashua, d	2,760

Third District:

R. Wayne Crosby, Hillsborough, r	3,653
Theodore R. Langdell, Wilton, r	3,548
Total vote, r	7,201
Thomas F. Quinn, Lyndeborough, d	1,598

CHESHIRE COUNTY

For Sheriff:

Frank W. Walker, Keene, r	4,780
Cortland Putnam, Winchester, d	558
Frank W. Walker, Keene, d	32
Total vote, d	590

For Solicitor:

Arthur Olson, Jr., Keene, r	4,573
George R. Hanna, Keene, d	719

For Treasurer:

Clyde M. Davis, Keene, r	4,432
--------------------------------	-------

For Register of Deeds:

D. Reed Chaplin, Keene, r	4,449
M. Catherine MacKnight, Keene, d	691

For Register of Probate:	
Esther G. Bennett, Keene, r	4,424
Marie L. Beliveau, Keene, d	656
For County Commissioners,	
First District:	
Harold O. Pierce, Walpole, r	4,180
Malcolm W. Sullivan, Chesterfield, d	590
Second District:	
Sheldon L. Barker, Sr., Keene, r	2,316
James E. McCullough, Keene, r	1,868
Total vote, r	4,184
Gerard F. Russell, Keene, d	582
Third District:	
Ralph E. Boynton, Jaffrey, r	3,918
Geffroy J. Frechette, Marlboro, d	569

SULLIVAN COUNTY

For Sheriff:	
James F. McCusker, Claremont, r	3,147
Eugene A. Laramie, Claremont, d	925
For Solicitor:	
George E. Zopf, Claremont, r	3 111
George E. Zopf, Claremont, d	23
For Treasurer:	
Merton J. Sargent, Newport, r	3,148
Marcel J. Desilets, Claremont, d	856
For Register of Deeds:	
Zella A. Eastman, Newport, r	3,126
Zella A. Eastman, Newport, d	27
For Register of Probate:	
Bernice M. Sawyer MacWilliams, Newport, r	3,230
Celestine K. Wiggins, Newport, d	796
For County Commissioners,	
First District:	
Alfred T. Pierce, Claremont, r	2,979
William R. Jarvis, Jr., Claremont, d	837

Second District:

Richard C. Duncan, Newport, r	2,915
Winston H. Hurd, Newport, d	761

Third District:

Palmer C. Read, Sr., Plainfield, r	2,776
James L. Farley, Cornish, d	739

GRAFTON COUNTY

For Sheriff:

Herbert W. Ash, Campton, r	6,219
Herbert W. Ash, Campton, d	99

For Solicitor:

William F. Batchelder, Plymouth, r	4,521
Mack M. Mussman, Littleton, r	1,809
Total vote, r	<u>6,330</u>
William F. Batchelder, Plymouth, d	26

For Treasurer:

Lawrence M. Colby, Littleton, r	5,892
Lillian M. Young, Ashland, d	985

For Register of Deeds:

Roger H. Brunelle, Haverhill, r	839
Fletcher M. DeWolf, Alexandria, r	654
Robert C. Fortier, Sr., Haverhill, r	356
Harold T. Mitchell, Haverhill, r	537
Arthur E. Snell, Landaff, r	1,106
Maxwell H. Stewart, Bath, r	1,023
Charles A. Wood, Haverhill, r	1,884
Total vote, r	<u>6,399</u>
Charlene B. Cosgrove, Haverhill, d	960

For Register of Probate:

Anna D. Proctor, Haverhill, r	6,041
Anna D. Proctor, Haverhill, d	31

For County Commissioners,

First District:

Robert E. Keane, Lebanon, r	600
Niles A. Lacoss, Hanover, r	744
Bert P. Shores, Lebanon, r	858

Total vote, r	2,202
---------------------	-------

Robert E. Keane, Lebanon, d	10
Bert P. Shores, Lebanon, d	12

Total vote, d	22
---------------------	----

Second District:

George F. Clement, Landaff, r	2,105
William J. Walker, Jr., Littleton, d	190

Third District:

Kenneth G. Bell, Plymouth, r	1,366
Philip S. Willey, Campton, r	749

Total vote, r	2,115
---------------------	-------

Arthur L. Asselin, Lincoln, d	136
George M. McGee, Sr., Lincoln, d	291

Total vote, d	427
---------------------	-----

COOS COUNTY

For Sheriff:

Romeo J. Barbin, Berlin, r	2,688
Armand I. Aubin, Berlin, d	1,096
Maynard M. Gallagher, Whitefield, d	300
Alonzo N. LaBonte, Berlin, d	1,460

Total vote, d	2,856
---------------------	-------

For Solicitor:

James J. Burns, Berlin, r	242
James J. Burns, Berlin, d	2,117

For Treasurer:

J. Arthur Sullivan, Berlin, r	112
J. Arthur Sullivan, Berlin, d	2,268

For Register of Deeds:	
Warren A. Bartlett, Lancaster, r	3,176
Warren A. Bartlett, Lancaster, d	210
Register of Probate:	
A. Gladys MacLean, Lancaster, r	3,243
A. Gladys MacLean, Lancaster, d	167
For County Commissioners,	
First District:	
Philip A. Fortier, Berlin, r	2,766
Rene R. Bergeron, Berlin, d	1,555
J. Fay Vashaw, Berlin, d	844
Total vote, d	<hr/> 2,399
Second District:	
Ismond D. Ellingwood, Northumberland, r	2,517
Elmer J. Dickey, Lancaster, d	1,647
Third District:	
Norman S. Brungot, Colebrook, r	2,762
Richard W. Hicks, Sr., Colebrook, d	1,558

REPUBLICAN PRIMARY VOTE

SUMMARY BY COUNTIES	Ballots Cast, r	GOVERNOR					
		Bussey, r	Ferguson, r	Gregg, r	Powell, r	Scamman, r	Scattering
September 9, 1958							
Rockingham	18771	107	112	6149	11474	727	1
Strafford	5564	8	71	2349	2902	143	..
Belknap	4369	9	58	1997	1911	321	11
Carroll	4583	10	55	1992	2319	97	..
Merrimack	11837	12	479	7205	3623	425	1
Hillsborough	19409	60	129	10637	7925	403	..
Cheshire	5217	13	64	2363	2246	450	..
Sullivan	3640	9	64	1787	1661	102	1
Grafton	7294	21	99	3182	3550	379	..
Coos	4016	7	31	1704	2150	49	..
Totals	84700	256	1162	39365	39761	3096	14

DEMOCRATIC PRIMARY VOTE

SUMMARY BY COUNTIES	Ballots Cast, d	GOVERNOR				
		Boutin, d	Champagne, d	Courtois, d	Shaw, d	Scattering
September 9, 1958						
Rockingham	2635	758	342	104	1058	12
Strafford	4431	2044	162	47	1983	6
Belknap	1650	1419	22	4	143	6
Carroll	302	67	18	8	164	9
Merrimack	2599	1176	214	63	896	9
Hillsborough	20558	7470	3456	987	7064	24
Cheshire	904	366	91	45	288	10
Sullivan	1200	743	61	30	276	1
Grafton	1485	893	56	27	327	14
Coos	3001	1710	164	61	584	34
Totals	38774	16646	4586	1376	12783	125

ROCKINGHAM COUNTY September 9, 1958	GOVERNOR						
	Ballots Cast, r	Ballots Cast, a	Bussey, r	Ferguson, r	Gregg, r	Powell, r	Scamman, r
Atkinson	182	12	98	77	8
Auburn	189	47	..	5	45	122	14
Brentwood	333	15	..	2	61	256	12
Candia	337	34	1	1	78	248	5
Chester	244	9	1	2	96	141	3
Danville	159	9	..	3	69	69	18
Deerfield	170	35	..	2	74	92	2
Derry	1533	190	16	3	603	877	14
East Kingston	197	17	..	1	70	115	10
Epping	272	139	59	203	8
Exeter	2032	121	7	18	646	1158	180
Fremont	201	13	36	157	8
Greenland	219	10	..	1	60	136	19
Hampstead	402	15	..	2	230	158	4
Hampton	1500	110	3	9	384	1077	21
Hampton Falls	357	19	..	1	34	312	9
Kensington	115	34	..	1	40	64	11
Kingston	477	31	1	1	157	312	5
Londonderry	431	50	..	4	134	229	8
New Castle	192	36	..	6	66	112	7
Newfields	147	8	84	47	14
Newington	97	13	22	44	29
Newmarket	148	606	54	80	10
Newton	386	22	..	2	74	299	8
North Hampton	429	26	..	1	86	327	13
Northwood	210	14	1	5	89	105	6
Nottingham	99	23	44	44	11
Plaistow	722	71	3	3	322	383	8
Portsmouth—							
Ward 1	456	164	1	3	88	354	9
Ward 2	876	97	1	4	257	589	22
Ward 3	491	77	116	351	12
Ward 4	479	45	1	..	94	364	7
Ward 5	345	73	3	1	75	256	6
Ward 6	151	54	2	..	19	126	..
Raymond	322	62	1	1	56	251	5
Rye	636	41	247	364	24
Salem	2039	125	55	18	1052	914	16
Sandown	127	7	25	101	..
Seabrook	458	94	2	7	80	339	8
South Hampton	97	12	..	1	28	66	2
Stratham	274	15	1	2	29	98	149
Windham	240	40	7	2	168	57	2
Totals	18771	2635	107	112	6149	11474	727

ROCKINGHAM COUNTY September 9, 1958	GOVERNOR			
	Boutin, d	Champagne, d	Courtois, d	Shaw, d
Atkinson	1	3	..	7
Auburn	12	4	1	28
Brentwood	4	3	..	7
Candia	6	3	2	14
Chester	4	1	..	2
Danville	1	..	1	6
Deerfield	7	5	..	22
Derry	28	29	5	97
East Kingston	2	3	1	9
Epping	50	25	..	54
Exeter	71	9	2	30
Fremont	1	10
Greenland	5	1	..	4
Hampstead	3	2	1	9
Hampton	49	9	6	28
Hampton Falls	3	1	..	9
Kensington	18	3	..	7
Kingston	2	12	..	13
Londonderry	11	9	1	26
New Castle	14	5	1	15
Newfields	3	3	..	2
Newington	3	2	1	5
Newmarket	206	51	16	250
Newton	1	2	4	13
North Hampton	2	3	1	18
Northwood	1	..	1	11
Nottingham	9	2	1	10
Plaistow	6	31	10	15
Portsmouth—				
Ward 1	74	27	2	33
Ward 2	24	3	12	37
Ward 3	31	2	..	42
Ward 4	16	11	3	18
Ward 5	13	3	1	50
Ward 6	12	1	14	23
Raymond	4	11	2	34
Rye	11	5	..	18
Salem	26	37	14	30
Sandown	2	..	4
Seabrook	11	7	1	29
South Hampton	1	5	..	3
Stratham	6	2	..	2
Windham	6	5	..	14
Totals	758	342	104	1058

STRAFFORD COUNTY September 9, 1958	Ballots Cast, r	Ballots Cast, d	GOVERNOR					Scamman, r
			Bussey, r	Ferguson, r	Gregg, r	Powell, r		
Barrington	124	21	..	3	41	78	2	
Dover—								
Ward 1	462	251	3	3	178	233	7	
Ward 2	279	282	116	157	..	
Ward 3	434	121	..	3	197	228	3	
Ward 4	689	314	..	2	317	354	9	
Ward 5	95	203	25	69	2	
Durham	675	93	1	29	347	248	48	
Farmington	391	102	2	4	137	233	7	
Lee	134	24	..	6	47	58	22	
Madbury	96	13	..	5	44	43	3	
Middleton	8	18	1	7	..	
Milton	183	57	..	2	67	112	1	
New Durham	80	13	28	49	3	
Rochester—								
Ward 1	175	94	..	2	81	90	1	
Ward 2	341	200	1	4	141	180	5	
Ward 3	141	157	1	1	50	88	1	
Ward 4	121	397	33	85	2	
Ward 5	291	100	..	5	127	150	4	
Ward 6	282	98	..	1	108	168	2	
Rollinsford	140	252	65	59	11	
Somersworth—								
Ward 1	82	279	45	37	1	
Ward 2	76	316	35	41	..	
Ward 3	92	306	32	59	2	
Ward 4	30	454	13	17	..	
Ward 5	23	259	10	13	..	
Strafford	120	7	..	1	64	46	7	
Totals	5564	4431	8	71	2349	2902	143	

STRAFFORD COUNTY September 9, 1958	GOVERNOR			
	Boutin, d	Champagne, d	Courtois, d	Shaw, d
Barrington	1	1	12
Dover—				
Ward 1	102	7	4	110
Ward 2	94	21	11	126
Ward 3	43	3	4	57
Ward 4	137	18	3	117
Ward 5	88	10	3	123
Durham	78	2	..	9
Farmington	12	4	..	76
Lee	12	1	..	11
Madbury	5	7
Middleton	3	2	2	11
Milton	6	45
New Durham	2	1	..	10
Rochester—				
Ward 1	16	4	1	65
Ward 2	42	2	..	154
Ward 3	69	2	..	87
Ward 4	69	5	5	294
Ward 5	41	4	..	53
Ward 6	19	2	..	74
Rollinsford	170	8	1	59
Somersworth—				
Ward 1	177	5	1	89
Ward 2	194	10	2	96
Ward 3	184	19	5	95
Ward 4	318	24	2	122
Ward 5	159	7	2	79
Strafford	4	2
Totals	2044	162	47	1983

BELKNAP COUNTY September 9, 1958	Ballots Cast, r	Ballots Cast, d	GOVERNOR				
			Bussey, r	Ferguson, r	Gregg, r	Powell, r	Scamman, r
Alton	365	37	..	3	157	192	8
Barnstead	86	29	..	5	38	38	2
Belmont	217	159	..	5	92	99	13
Center Harbor	81	8	36	41	4
Gilford	468	37	..	4	243	117	89
Gilmanton	114	22	1	5	42	43	18
Laconia—							
Ward 1	378	102	2	6	190	153	25
Ward 2	235	607	..	2	103	120	9
Ward 3	154	41	1	2	85	51	12
Ward 4	399	112	..	4	191	167	32
Ward 5	418	183	..	3	176	203	29
Ward 6	539	127	2	8	239	261	21
Meredith	346	71	..	6	150	176	11
New Hampton	133	19	..	1	68	57	3
Sanbornton	136	19	..	2	59	50	23
Tilton	300	77	3	2	128	143	22
Totals	4369	1650	9	58	1997	1911	321

BELKNAP COUNTY September 9, 1958	GOVERNOR			
	Doutin, d	Champagne, d	Courtois, d	Shaw, d
Alton	22	1	..	11
Barnstead	7	18
Belmont	152	5
Center Harbor	4	1
Gilford	27	4
Gilmanton	14	8
Laconia—				
Ward 1	96	..	1	4
Ward 2	553	14	1	22
Ward 3	39	1
Ward 4	96	3	..	10
Ward 5	163	1	1	11
Ward 6	110	1	1	12
Meredith	53	14
New Hampton	6	12
Sanbornton	17	1
Tilton	60	1	..	10
Totals	1419	22	4	143

CARROLL COUNTY September 9, 1958	Ballots Cast, r	Ballots Cast, d	GOVERNOR				
			Bussey, r	Ferguson, r	Gregg, r	Powell, r	Scamman, r
Albany	42	9	6	33	3
Bartlett	305	29	..	6	145	146	2
Brookfield	57	27	29	..
Chatham	17	4	..	1	13	2	..
Conway	1059	57	7	18	417	549	43
Eaton	55	7	1	..	35	16	2
Effingham	83	5	..	1	28	44	9
Freedom	84	14	30	52	..
Hart's Location	2	4	2
Jackson	96	30	72	24	..
Madison	103	6	..	6	43	53	..
Moultonborough	399	19	2	1	154	230	8
Ossipee	442	20	..	2	203	224	3
Sandwich	243	12	..	1	108	126	1
Tamworth	275	10	..	7	147	110	5
Tuftonboro	195	1	..	1	92	101	1
Wakefield	509	32	..	3	151	318	7
Wolfeboro	617	43	..	8	319	262	13
Totals	4583	302	10	55	1992	2319	97

CARROLL COUNTY September 9, 1958	GOVERNOR			
	Boutin, d	Champagne, d	Courtois, d	Shaw, d
Albany	1	1	..	3
Bartlett	6	1	..	19
Brookfield
Chatham	1	3
Conway	11	5	5	28
Eaton	2	1	1	2
Effingham	5
Freedom	2	12
Hart's Location	4
Jackson	7	1	..	13
Madison	1	5
Moultonborough	13	2	..	4
Ossipee	4	1	..	11
Sandwich	2	7
Tamworth	3	1	..	5
Tuftonboro	1
Wakefield	4	3	1	17
Wolfeboro	9	2	1	26
Totals	67	18	8	164

MERRIMACK COUNTY September 9, 1958	Ballots Cast, r	Ballots Cast, d	GOVERNOR				
			Bussey, r	Ferguson, r	Gregg, r	Powell, r	Scamman, r
Allenstown	78	443	1	5	50	22	..
Andover	182	46	1	1	97	77	5
Boscawen	239	22	..	4	149	79	7
Bow	239	8	..	5	151	71	10
Bradford	136	11	..	6	82	40	2
Canterbury	132	9	..	22	72	28	8
Chichester	108	10	..	6	77	22	3
Concord—							
Ward 1	377	100	1	16	206	145	11
Ward 2	318	22	..	13	155	139	10
Ward 3	382	22	..	17	239	99	24
Ward 4	1186	67	3	46	818	264	46
Ward 5	836	50	..	21	626	164	19
Ward 6	667	99	..	23	417	206	20
Ward 7	1606	156	..	84	1049	381	76
Ward 8	406	61	1	7	244	138	13
Ward 9	538	48	..	25	335	152	21
Danbury	82	16	35	42	4
Dunbarton	155	13	..	5	88	58	3
Epsom	144	22	1	3	87	50	1
Franklin—							
Ward 1	207	53	..	6	104	88	4
Ward 2	145	201	..	5	86	50	3
Ward 3	281	108	..	5	170	93	9
Henniker	240	32	1	7	130	90	10
Hill	82	6	..	1	60	14	4
Hooksett	281	124	..	3	79	194	4
Hopkinton	533	38	..	33	401	83	14
Loudon	168	38	..	11	81	56	19
Newbury	82	13	..	3	45	34	..
New London	393	20	..	9	214	165	4
Northfield	213	47	..	1	114	86	7
Pembroke	443	582	1	10	262	144	25
Pittsfield	343	58	2	62	147	121	9
Salisbury	67	11	31	28	7
Sutton	98	7	40	51	7
Warner	298	19	..	13	194	79	8
Webster	62	7	..	1	45	14	2
Wilmot	90	10	25	56	6
Totals	11837	2599	12	479	7205	3623	425

MERRIMACK COUNTY September 9, 1958	GOVERNOR			
	Boutin, d	Champagne, d	Courtois, d	Shaw, d
Allenstown	103	64	11	205
Andover	23	18
Boscawen	10	1	1	10
Bow	5	2
Bradford	4	7
Canterbury	8	1
Chichester	4	1	..	4
Concord—				
Ward 1	54	4	1	30
Ward 2	18	2
Ward 3	11	2	..	4
Ward 4	42	3	2	12
Ward 5	38	5	..	5
Ward 6	53	5	1	41
Ward 7	106	11	2	26
Ward 8	38	2	5	10
Ward 9	29	4	1	11
Danbury	6	2	..	8
Dunbarton	7	6
Epsom	12	8
Franklin—				
Ward 1	31	1	..	16
Ward 2	132	5	1	46
Ward 3	63	5	..	33
Henniker	12	17
Hill	2	4
Hooksett	32	17	3	64
Hopkinton	25	1	1	5
Loudon	20	1	..	14
Newbury	6	1	1	4
New London	14	6
Northfield	30	1	..	13
Pembroke	197	68	29	220
Pittsfield	27	3	4	22
Salisbury	2	1	..	6
Sutton	1	6
Warner	6	4	..	4
Webster	1	3
Wilmot	4	1	..	4
Totals	1176	214	63	896

HILLSBOROUGH COUNTY September 9, 1958	Ballots Cast, r	Ballots Cast, d	GOVERNOR				
			Bussey, r	Ferguson, r	Gregg, r	Powell, r	Scamman, r
Amherst	195	33	1	2	301	184	9
Antrim	164	14	..	3	78	66	13
Bedford	626	136	2	2	304	300	11
Bennington	164	21	..	1	29	124	4
Brookline	104	24	..	1	71	29	1
Deering	73	10	1	4	50	12	2
Francestown	159	6	1	..	107	44	7
Goffstown	991	454	1	4	439	528	10
Greenfield	83	11	59	21	3
Greenville	120	290	1	1	80	27	7
Hancock	170	13	1	1	127	26	13
Hillsborough	365	37	1	5	213	137	11
Hollis	456	21	..	3	376	65	7
Hudson	499	220	1	4	337	131	3
Litchfield	70	17	49	21	..
Lyndeborough	99	13	48	30	19
Manchester—							
Ward 1	1824	578	2	21	913	850	20
Ward 2	1350	807	..	4	576	741	17
Ward 3	592	919	230	347	6
Ward 4	554	715	2	1	199	338	7
Ward 5	141	953	1	..	35	100	1
Ward 6	783	1385	2	8	206	555	6
Ward 7	170	1448	1	2	55	111	1
Ward 8	658	1636	4	9	197	432	8
Ward 9	157	435	..	1	56	99	..
Ward 10	695	965	1	3	341	335	4
Ward 11	175	937	1	2	48	122	2
Ward 12	253	1137	3	2	53	136	1
Ward 13	442	1809	4	3	144	274	5
Ward 14	372	1240	2	3	110	251	3
Mason	68	4	2	..	45	10	10
Merrimack	277	46	1	..	192	74	8
Milford	940	335	3	6	618	284	2i
Mont Vernon	142	15	..	1	107	32	2
Nashua—							
Ward 1	1307	198	2	3	1128	160	8
Ward 2	515	148	..	1	437	67	9
Ward 3	61	260	1	..	47	14	..
Ward 4	140	305	1	..	123	16	..
Ward 5	56	389	..	2	44	9	..
Ward 6	100	391	2	..	78	19	..
Ward 7	201	430	..	1	156	42	3
Ward 8	726	969	4	3	622	84	5
Ward 9	93	396	83	10	..
New Boston	175	9	..	5	94	74	2
New Ipswich	121	14	..	3	89	20	8
Pelham	208	63	6	1	145	53	..
Peterborough	642	70	2	4	342	229	6i
Sharon	38	4	1	2	20	5	8
Temple	109	2	56	17	36
Weare	265	41	..	6	108	145	4
Wilton	416	181	2	1	268	124	17
Windsor	5	4	4	1	..
Totals	19409	20558	60	129	10637	7925	403

HILLSBOROUGH COUNTY September 9, 1958	GOVERNOR			
	Boutin, d	Champagne, d	Courtois, d	Shaw, d
Amherst	16	3	2	10
Antrim	2	1	..	10
Bedford	48	24	4	43
Bennington	8	3	1	8
Brookline	3	5	3	14
Deering	5	1	..	4
Francestown	1	1	1	3
Goffstown	129	130	25	142
Greenfield	11
Greenville	205	22	3	32
Hancock	4	7
Hillsborough	11	2	..	19
Hollis	6	4	3	4
Hudson	127	15	4	47
Litchfield	9	1	..	5
Lyndeborough	8	1	..	3
Manchester—				
Ward 1	191	85	25	229
Ward 2	273	118	28	331
Ward 3	229	144	40	444
Ward 4	214	100	23	320
Ward 5	191	253	49	333
Ward 6	295	271	59	652
Ward 7	417	312	122	498
Ward 8	488	324	112	634
Ward 9	106	96	23	174
Ward 10	244	155	39	430
Ward 11	207	145	57	453
Ward 12	494	229	69	286
Ward 13	822	289	96	511
Ward 14	342	268	60	477
Mason	1	2
Merrimack	13	4	3	24
Milford	221	12	4	81
Mont Vernon	5	1	..	7
Nashua—				
Ward 1	131	12	2	41
Ward 2	90	21	9	19
Ward 3	151	38	9	41
Ward 4	140	23	11	83
Ward 5	184	62	13	86
Ward 6	234	52	9	75
Ward 7	224	45	16	113
Ward 8	622	106	23	139
Ward 9	218	39	24	79
New Boston	4	5
New Ipswich	4	1	1	8
Pelham	4	14	10	8
Peterborough	22	9	2	30
Sharon	4
Temple	2
Weare	17	3	..	14
Wilton	86	12	3	69
Windsor	4
Totals	7470	3456	987	7064

CHESHIRE COUNTY September 9, 1958	Ballots Cast, r	Ballots Cast, d	GOVERNOR				
			Bussey, r	Ferguson, r	Gregg, r	Powell, r	Scanman, r
Alstead	81	2	..	1	34	31	14
Chesterfield	139	20	..	4	75	42	16
Dublin	114	20	..	1	50	44	19
Fitzwilliam	152	10	1	..	51	91	9
Gilsum	43	10	..	4	16	19	3
Harrisville	50	23	23	19	7
Hinsdale	295	64	2	1	117	152	..
Jaffrey	343	38	..	2	130	182	25
Keene—							
Ward 1	449	109	2	7	216	196	23
Ward 2	302	60	2	5	115	160	16
Ward 3	394	40	2	2	176	182	28
Ward 4	566	70	..	11	257	241	52
Ward 5	370	103	..	9	179	156	23
Marlborough	240	49	100	80	57
Marlow	75	18	1	1	40	32	2
Nelson	45	5	20	8	17
Richmond	25	13	17	6	..
Rindge	162	16	1	2	87	62	4
Roxbury	15	1	12	2
Stoddard	44	14	2	..	19	18	3
Sullivan	37	4	12	17	8
Surry	42	8	..	1	33	6	2
Swanzy	325	49	..	2	169	113	38
Troy	66	37	..	1	36	20	9
Walpole	499	60	..	4	234	225	35
Westmoreland	178	18	..	6	79	52	32
Winchester	166	44	77	80	6
Totals	5217	904	13	64	2363	2246	450

CHESHIRE COUNTY September 9, 1958	GOVERNOR			
	Boutin, d	Champagne, d	Courtois, d	Shaw, d
Alstead	2
Chesterfield	9	1	..	8
Dublin	8	2	..	9
Fitzwilliam	1	6
Gilsum	1	2	1	3
Harrisville	9	3	..	10
Hinsdale	23	13	6	12
Jaffrey	7	10	1	18
Keene—				
Ward 1	48	10	6	32
Ward 2	26	5	1	27
Ward 3	20	3	1	13
Ward 4	35	8	2	14
Ward 5	55	5	5	24
Marlborough	35	5	2	3
Marlow	5	..	3	3
Nelson	3	1
Richmond	1	12
Rindge	7	2	4	2
Roxbury
Stoddard	6	1	..	2
Sullivan	1	..	1	1
Surry	5	1	..	1
Swanzy	20	2	..	16
Troy	15	1	..	18
Walpole	15	13	10	14
Westmoreland	1	2	1	10
Winchester	10	2	1	27
Totals	366	91	45	288

SULLIVAN COUNTY September 9, 1958	Ballots Cast, r	Ballots Cast, d	GOVERNOR				
			Bussey, r	Ferguson, r	Gregg, r	Powell, r	Scamman, r
Acworth	56	7	..	1	21	26	8
Charlestown	248	21	..	2	116	117	10
Claremont—							
Ward 1	463	184	1	4	230	206	14
Ward 2	815	164	4	15	439	338	12
Ward 3	226	381	119	86	7
Cornish	121	25	1	11	56	41	10
Croydon	39	12	23	12	2
Goshen	79	14	1	..	28	49	..
Grantham	43	10	17	25	..
Langdon	52	2	1	2	29	18	..
Lempster	41	10	20	18	3
Newport	717	262	..	11	334	399	10
Plainfield	148	27	..	11	77	44	14
Springfield	35	5	..	2	15	16	2
Sunapee	457	57	..	4	196	242	3
Unity	58	19	1	..	38	18	1
Washington	42	9	..	1	29	6	6
Totals	3640	1209	9	64	1787	1661	102

SULLIVAN COUNTY September 9, 1958	GOVERNOR			
	Boutin, d	Champagne, d	Courtois, d	Shaw, d
Acworth	1	..	6
Charlestown	3	1	1	9
Claremont--				
Ward 1	121	22	5	27
Ward 2	107	8	15	18
Ward 3	240	23	3	87
Cornish	20	3
Croydon	4	1	1	4
Goshen	7	6
Grantham	1	9
Langdon	2
Lempster	3	5
Newport	199	1	..	50
Plainfield	7	..	1	15
Springfield	1	..	1	3
Sunapee	11	3	2	29
Unity	14	1	1	1
Washington	5	2
Totals	743	61	30	276

GRAFTON COUNTY September 9, 1958	Ballots Cast, r	Ballots Cast, d	GOVERNOR				
			Bussey, r	Ferguson, r	Gregg, r	Powell, r	Scamman, r
Alexandria	69	13	..	3	27	31	6
Ashland	262	73	1	..	25	233	1
Bath	120	14	43	63	13
Benton	18	4	11	6	..
Bethlehem	370	29	..	3	162	203	1
Bridgewater	59	8	31	27	2
Bristol	377	19	1	2	176	186	11
Campton	276	40	2	2	67	198	6
Canaan	211	20	..	4	109	94	3
Dorchester	23	1	11	12	..
Easton	23	7	..	3	13	7	..
Ellsworth	11	3	8	..
Enfield	161	22	..	2	81	67	9
Franconia	116	11	..	1	64	51	..
Grafton	53	7	16	30	7
Groton	13	6	..	1	5	5	2
Hanover	713	254	..	34	506	90	78
Haverhill	623	79	..	4	250	314	46
Hebron	48	3	22	15	9
Holderness	155	12	..	2	53	94	3
Landaff	43	5	13	24	6
Lebanon—							
Ward 1	199	65	9	1	85	90	18
Ward 2	284	144	1	5	138	114	21
Ward 3	422	82	2	5	203	144	64
Lincoln	148	205	3	2	47	86	3
Lisbon	283	35	..	3	139	135	3
Littleton	806	85	..	3	329	467	5
Lyman	24	5	14	9	..
Lyme	104	16	1	2	51	32	17
Monroe	103	9	66	33	1
Orange	10	5	..	1	4	4	1
Orford	96	6	1	10	37	42	3
Piermont	70	15	..	1	45	20	2
Plymouth	592	78	..	3	171	386	30
Rumney	113	16	34	77	2
Thornton	46	5	19	25	..
Warren	108	15	..	1	36	67	5
Waterville	14	13	..	1
Wentworth	43	16	..	1	19	22	..
Woodstock	85	26	44	39	..
Totals	7294	1455	21	99	3182	3550	379

GRAFTON COUNTY September 9, 1958	GOVERNOR			
	Boutin, d	Champagne, d	Courtois, d	Shaw, d
Alexandria	6	5
Ashland	40	1	1	18
Bath	2	7
Benton	4
Bethlehem	13	1	..	10
Bridgewater	4	2
Bristol	12	2	..	4
Campton	9	1	1	18
Canaan	14	2	..	5
Dorchester
Easton	2	1	4
Ellsworth
Enfield	11	2	..	7
Franconia	3	2	..	6
Grafton	6
Groton	2
Hanover	231	5	2	9
Haverhill	30	7	2	26
Hebron	1	2
Holderness	7	3
Landaff	1	..	1
Lebanon—				
Ward 1	41	3	1	13
Ward 2	116	..	3	18
Ward 3	60	3	..	12
Lincoln	131	10	4	36
Lisbon	11	4	..	15
Littleton	46	9	1	21
Lyman	2	..	1	2
Lyme	8	..	3	3
Monroe	1	5
Orange	2	2
Orford	4	..	1	..
Piermont	9	6
Plymouth	48	..	1	24
Rumney	1	1	1	11
Thornton	1	..	1	2
Warren	9	..	1	2
Waterville
Wentworth	6	7
Woodstock	15	..	1	9
Totals	893	56	27	327

COOS COUNTY September 9, 1958	Ballots Cast, r	Ballots Cast, d	GOVERNOR					
			Bussey, r	Ferguson, r	Gregg, r	Powell, r	Scamman, r	
Berlin—								
Ward 1	235	530	2	1	66	154	4	
Ward 2	312	410	1	2	106	189	2	
Ward 3	728	329	1	1	242	454	8	
Ward 4	85	984	1	..	29	48	..	
Carroll	60	37	26	33	..	
Clarksville	27	7	..	1	1	24	1	
Colebrook	362	50	..	3	166	182	2	
Columbia	45	4	..	1	11	31	..	
Dalton	45	14	1	1	33	10	..	
Dummer	36	2	18	17	..	
Errol	19	3	10	9	..	
Gorham	272	130	1	2	126	136	4	
Jefferson	66	4	..	1	41	23	..	
Lancaster	548	115	..	4	314	226	8	
Milan	77	29	..	2	23	42	10	
Millsfield	4	4	
Northumberland	337	207	..	1	129	196	4	
Pittsburg	141	15	..	1	62	75	1	
Randolph	53	2	32	20	..	
Shelburne	55	6	..	3	40	11	1	
Stark	42	8	28	14	0	
Stewartstown	104	7	18	83	2	
Stratford	60	68	..	1	22	36	1	
Wentworth's Loc.	9	2	9	
Whitefield	294	38	..	6	148	137	1	
Totals	4016	3001	7	31	1704	2150	49	

COOS COUNTY September 9, 1958	GOVERNOR			
	Boutin, d	Champagne, d	Courtois, d	Shaw, d
Berlin—				
Ward 1	327	29	8	93
Ward 2	256	24	7	62
Ward 3	201	18	11	50
Ward 4	527	61	24	200
Carroll	13	6	..	15
Clarksville	1	2	..	4
Colebrook	23	2	1	18
Columbia	1
Dalton	2	3	..	6
Dummer	2
Errol	2
Gorham	62	5	2	38
Jefferson	2	1
Lancaster	74	..	2	23
Milan	16	7
Millsfield
Northumberland	134	8	2	27
Pittsburg	5	1	..	2
Randolph	1
Shelburne	1	2
Stark	3	3	..	1
Stewartstown	6
Stratford	44	1	2	14
Wentworth's Loc.	1
Whitefield	14	1	2	13
Totals	1710	164	61	584

FIRST CONGRESSIONAL DISTRICT September 9, 1958	REPRESENTATIVES IN CONGRESS						
	Hammond, r	Levit, r	Morrow, r	Cullen, Jr., d	Roy, d	Ryan, d	Sullivan, d
Albany	6	6	27	3	2
Allenstown	7	4	65	108	207	10	41
Alton	19	34	284	11	4	2	12
Atkinson	29	22	120	3	7
Auburn	36	22	119	10	18	3	10
Barnstead	7	21	54	4	7	..	13
Barrington	5	11	108	7	4	..	3
Bartlett	14	13	250	13	5	1	3
Bedford	116	86	385	14	64	9	39
Belmont	15	17	165	31	21	7	65
Brentwood	35	50	215	1	2	3	5
Brookfield	4	13	40
Candia	57	54	201	7	7	3	9
Canterbury	10	18	98	1	1	..	6
Center Harbor	6	9	63	3	1	..	3
Chatham	15	2	1
Chester	24	34	177	2	1	1	4
Chichester	9	15	78	..	1	2	3
Conway	53	82	850	32	4	8	4
Danville	12	9	132	2	6
Deerfield	13	21	128	3	14	2	10
Derry	204	271	849	41	40	18	55
Dover—							
Ward 1	369	19	33	80	64	13	51
Ward 2	7	26	227	78	90	10	52
Ward 3	20	40	344	39	18	7	40
Ward 4	53	68	510	133	32	19	79
Ward 5	7	10	74	66	28	10	94
Durham	61	72	511	74	6	4	2
East Kingston	8	19	154	5	1	3	3
Eaton	2	1	50	3	1	1	2
Effingham	5	6	72	3	1
Epping	41	32	180	22	39	13	40
Epsom	15	12	110	8	4	1	5
Exeter	212	243	1387	48	14	6	37
Farmington	26	48	290	32	19	7	27
Freedom	2	15	63	3	2	..	5
Fremont	20	21	144	3	..	1	8
Gilford	26	41	367	4	8	2	14
Gilmanton	8	16	78	9	2	2	2
Goffstown	180	127	610	34	294	24	70
Greenland	13	13	175	5	..	4	1
Hampstead	61	21	278	5	1	3	5
Hampton	173	124	1038	49	13	10	20
Hampton Falls	34	55	236	1	7	3	1
Hart's Location	2	4
Hooksett	60	46	160	15	66	3	26

FIRST
CONGRESSIONAL
DISTRICT

September 9, 1958

(Continued)

REPRESENTATIVES IN CONGRESS

	Hammond, r	Levitt, r	Morrow, r	Cullen, Jr., d	Roy, d	Ryan, d	Sullivan, d
Hudson	56	23	378	21	71	23	67
Jackson	3	8	76	28
Kensington	11	8	93	17	7	2	3
Kingston	42	40	375	4	8	4	12
Laconia—							
Ward 1	29	32	299	43	7	5	29
Ward 2	24	15	185	125	160	12	119
Ward 3	5	6	133	10	8	1	12
Ward 4	22	31	321	12	26	2	52
Ward 5	28	34	320	36	43	7	58
Ward 6	30	29	444	16	20	14	64
Lee	14	8	109	12	6	..	4
Litchfield	8	12	45	4	2	2	7
Londonderry	32	63	237	9	11	4	25
Loudon	14	23	126	12	7	4	9
Madbury	8	9	71	10	1
Madison	3	7	91	6
Manchester—							
Ward 1	65	59	1276	183	154	50	136
Ward 2	214	232	880	265	222	83	189
Ward 3	110	90	362	182	318	85	262
Ward 4	119	101	299	216	162	92	183
Ward 5	37	18	74	158	324	56	250
Ward 6	190	123	426	349	363	188	368
Ward 7	36	30	97	161	685	145	359
Ward 8	152	139	336	274	843	78	367
Ward 9	38	31	74	92	183	28	90
Ward 10	126	116	415	158	340	68	336
Ward 11	31	31	102	165	437	73	164
Ward 12	50	15	115	121	694	47	202
Ward 13	297	1094	53	364
Ward 14	79	69	196	196	525	75	375
Meredith	15	43	273	16	7	5	36
Merrimack	51	24	188	4	15	8	15
Middleton	2	5	6	3	..	4
Milton	12	18	139	30	2	4	15
Moultonborough	28	58	278	3	4	3	6
New Castle	22	17	140	12	7	2	14
New Durham	4	7	60	2	..	1	6
New Hampton	9	27	92	11	7
Newfields	6	9	122	3	1	..	3
Newington	12	5	75	6	..	1	3
Newmarket	15	7	113	144	181	30	125
Newton	53	20	302	4	3	4	9
Northfield	25	28	139	6	3	1	28
North Hampton	32	61	315	4	2	..	14

FIRST
CONGRESSIONAL
DISTRICT

September 9, 1958

(Concluded)

REPRESENTATIVES IN CONGRESS

	Hammond, r	Levitt, r	Morrow, r	Cullen, Jr., d	Roy, d	Ryan, d	Sullivan, d
Northwood	27	33	140	1	2	2	7
Nottingham	14	12	68	14	4	2	1
Ossipee	17	23	380	4	3	..	8
Pelham	40	11	140	9	14	12	15
Pembroke	43	51	324	144	235	29	84
Pittsfield	27	53	244	11	15	2	22
Plaistow	92	22	550	9	9	24	18
Portsmouth—							
Ward 1	41	26	283	68	24	7	24
Ward 2	51	103	570	21	10	12	25
Ward 3	29	26	332	37	5	..	30
Ward 4	21	44	306	8	6	11	11
Ward 5	23	32	195	33	5	2	26
Ward 6	11	8	80	4	3	12	26
Raymond	54	24	198	11	14	6	12
Rochester—							
Ward 1	11	20	137	28	12	..	39
Ward 2	22	35	258	73	36	7	49
Ward 3	6	9	107	75	43	5	15
Ward 4	7	6	93	77	199	17	30
Ward 5	19	37	228	32	31	2	21
Ward 6	15	30	215	31	23	2	17
Rollinsford	14	3	117	145	51	8	26
Rye	103	44	450	14	4	4	14
Salem	316	90	1412	18	31	20	41
Sanbornton	7	2	44	10	3	..	3
Sandown	22	10	80	1	..	1	4
Sandwich	12	20	168	7	1
Seabrook	35	24	300	11	9	4	16
Somersworth—							
Ward 1	1	13	68	146	52	4	54
Ward 2	2	4	69	155	108	4	26
Ward 3	3	3	76	140	113	4	28
Ward 4	2	2	26	201	168	10	39
Ward 5	5	1	17	103	118	5	15
South Hampton	12	..	69	2	4	1	2
Strafford	4	16	96	3	1	..	3
Stratham	20	33	198	3	1	..	5
Tamworth	15	46	193	5	1
Tilton	36	41	208	37	10	1	19
Tuftsboro	7	39	144	1
Wakefield	24	54	369	7	1	2	8
Windham	44	15	151	5	5	3	12
Wolfeboro	20	46	527	9	7	2	17
Totals	5219	4726	31342	6167	9440	1702	6089

SECOND CONGRESSIONAL DISTRICT September 9, 1958	REPRESENTATIVES IN CONGRESS		
	Bass, r	Brown, d	Nims, d
Acworth	48	3	4
Alexandria	53	5	3
Alstead	74	..	2
Amherst	435	9	21
Andover	138	14	13
Antrim	142	4	7
Ashland	186	26	31
Bath	89	5	5
Bennington	125	4	13
Benton	13	3	1
Berlin—			
Ward 1	180	196	126
Ward 2	233	115	145
Ward 3	513	136	76
Ward 4	63	274	305
Bethlehem	239	13	5
Boscawen	217	7	9
Bow	201	4	4
Bradford	100	3	7
Bridgewater	47	4	2
Bristol	289	10	5
Brookline	97	10	10
Campton	221	12	15
Canaan	158	8	11
Carroll	40	10	20
Charlestown	188	4	14
Chesterfield	130	3	17
Claremont—			
Ward 1	390	60	92
Ward 2	777	30	103
Ward 3	181	100	198
Clarksville	15	2	3
Colebrook	284	15	23
Columbia	37	1	1
Concord—			
Ward 1	324	53	26
Ward 2	273	8	9
Ward 3	331	13	6
Ward 4	958	24	29
Ward 5	704	21	20
Ward 6	552	41	48
Ward 7	1391	62	58
Ward 8	356	18	29
Ward 9	435	17	22
Cornish	108	10	12
Croydon	30	3	7
Dalton	38	6	6
Danbury	59	8	4
Deering	62	3	4

SECOND CONGRESSIONAL DISTRICT September 9, 1958 (Continued)	REPRESENTATIVES IN CONGRESS		
	Bass, r	Brown, d	Nims, d
Dorchester	18	..	15
Dublin	91	4	1
Dummer	30	1	6
Dunbarton	127	6	6
Easton	16	3	3
Ellsworth	8
Enfield	137	7	14
Erroll	17	2	1
Fitzwilliam	126	2	4
Francestown	135	2	4
Franconia	97	7	2
Franklin—			
Ward 1	165	13	22
Ward 2	111	46	78
Ward 3	233	24	43
Gilsum	31	1	4
Gorham	225	59	31
Goshen	67	3	10
Grafton	43	3	4
Grantham	35	3	5
Greenfield	68	3	7
Greenville	108	65	176
Groton	11	..	1
Hancock	152	2	8
Hanover	651	28	197
Harrisville	47	4	17
Haverhill	532	28	37
Hebron	39	3	..
Henniker	198	16	10
Hill	69	4	2
Hillsborough	310	13	15
Hinsdale	225	30	28
Holderness	129	3	7
Hollis	414	10	5
Hopkinton	461	18	7
Jaffrey	296	11	23
Jefferson	52	1	2
Keene—			
Ward 1	360	19	81
Ward 2	255	9	47
Ward 3	329	14	22
Ward 4	476	9	59
Ward 5	325	12	79
Lancaster	465	38	48
Landaff	37	1	..
Langdon	32	..	2

SECOND CONGRESSIONAL DISTRICT September 9, 1958 (Continued)	REPRESENTATIVES IN CONGRESS		
	Bass, r	Brown, d	Nims, d
Lebanon—			
Ward 1	169	10	47
Ward 2	240	41	80
Ward 3	354	13	55
Lempster	38	1	8
Lincoln	108	51	88
Lisbon	243	16	11
Littleton	687	36	27
Lyman	20	2	3
Lyme	90	4	9
Lyndeborough	91	3	10
Marlborough	200	8	31
Marlow	57	4	5
Mason	64	1	2
Milan	59	7	10
Milford	805	49	250
Millsfield	4
Monroe	96	2	7
Mont Vernon	123	5	10
Nashua—			
Ward 1	1108	58	110
Ward 2	437	27	105
Ward 3	47	79	143
Ward 4	103	78	136
Ward 5	39	99	184
Ward 6	82	99	224
Ward 7	148	121	234
Ward 8	588	284	452
Ward 9	69	137	174
Nelson	35	1	3
New Boston	150	4	4
Newbury	69	4	7
New Ipswich	113	7	7
New London	348	8	12
Newport	599	59	157
Northumberland	265	61	97
Orange	7	1	3
Orford	67	1	4
Peterborough	589	7	52
Piermont	62	3	12
Pittsburg	84	7	5
Plainfield	129	7	14
Plymouth	484	15	55
Randolph	50	..	1
Richmond	21	6	7
Rindge	142	2	12
Roxbury	13
Rumney	94	2	12

SECOND CONGRESSIONAL DISTRICT September 9, 1958 (Concluded)	REPRESENTATIVES IN CONGRESS		
	Bass, r	Brown, d	Nims, d
Salisbury	57	7	1
Sharon	31	1	3
Shelburne	42	1	4
Springfield	31	1	4
Stark	38	2	4
Stewartstown	67	5	..
Stoddard	38	7	4
Stratford	55	31	20
Sullivan	33	1	2
Sunapee	364	17	20
Surry	38	2	6
Sutton	79	2	5
Swanzy	278	11	29
Temple	100	1	1
Thornton	34	4	..
Troy	62	6	29
Unity	44	6	9
Walpole	398	10	42
Warner	237	8	9
Warren	80	2	10
Washington	37	..	8
Waterville	14
Weare	194	20	12
Webster	55	2	..
Wentworth	41	3	9
Wentworth's Location	7
Westmoreland	154	3	10
Whitefield	237	13	12
Wilmot	67	2	5
Wilton	341	32	116
Winchester	139	28	14
Windsor	3	2	1
Woodstock	71	6	14
Totals	32133	3570	5980

COUNCILOR DISTRICT No. 1 September 9, 1958	Harvey, r	Keough, r	O'Brien, r	Richardson, r	Campion, Jr., d
Albany	6	11	8	11	4
Alexandria	15	6	8	16	7
Ashland	43	33	55	75	51
Bartlett	39	67	43	112	19
Bath	15	5	38	39	7
Benton	3	12	4
Berlin—					
Ward 1	105	56	23	33	263
Ward 2	168	54	37	33	218
Ward 3	345	105	61	160	161
Ward 4	51	13	4	11	528
Bethlehem	34	26	158	44	15
Bridgewater	6	9	14	12	5
Bristol	69	38	52	129	14
Campton	59	26	75	69	26
Canaan	22	87	22	43	19
Carroll	2	15	33	6	26
Chatham	5	3	4	1	2
Clarksville	8	1	11	3	5
Colebrook	99	62	149	30	35
Columbia	11	6	25	2	2
Conway	153	346	173	208	33
Dalton	1	3	38	..	11
Dorchester	4	..	3	11	..
Dummer	18	3	6	9	1
Easton	3	2	7	8	7
Eaton	5	14	11	15	6
Effingham	12	8	6	37	3
Ellsworth	1	1	2	6	..
Enfield	24	26	31	48	20
Errol	12	..	4	3	2
Franconia	12	25	31	25	10
Freedom	12	9	11	19	8
Gorham	45	158	21	47	77
Grafton	9	4	10	10	4
Groton	1	3	1	4	1
Hanover	49	99	329	136	239
Hart's Location	2	..	4
Haverhill	71	41	165	272	62
Hebron	12	7	8	11	3
Holderness	29	28	39	37	10
Jackson	15	38	9	19	12
Jefferson	6	10	28	22	2
Lancaster	75	52	351	58	74
Landaff	4	4	17	12	1
Lebanon—					
Ward 1	34	22	27	78	59
Ward 2	37	40	82	81	117
Ward 3	58	56	117	101	66

COUNCILOR DISTRICT No. 1 September 9, 1958 (Concluded)	Harvey, r	Kcough, r	O'Brien, r	Richardson, r	Campion, Jr., d
	Lincoln	31	20	39	17
Lisbon	34	72	82	63	26
Littleton	132	102	340	135	51
Lyman	1	4	10	5	5
Lyme	7	11	39	22	14
Madison	16	22	17	32	6
Milan	33	10	19	14	13
Millsfield	4
Monroe	7	5	32	49	7
Moultonborough	68	81	46	107	11
Northumberland	61	11	205	29	138
Orange	2	2	..	2	4
Orford	9	20	34	22	6
Ossipee	46	87	46	111	8
Piermont	10	3	24	21	15
Pittsburg	37	19	53	11	7
Plymouth	104	75	28	209	68
Randolph	10	4	5	33	1
Rumney	20	19	22	26	13
Sandwich	21	34	12	61	8
Shelburne	6	25	18	4	3
Stark	20	7	14	..	4
Stewartstown	14	14	50	14	3
Stratford	13	8	30	7	44
Tamworth	21	73	15	77	4
Thornton	3	5	7	22	2
Tuftonboro	43	20	29	69	..
Warren	11	16	14	32	11
Waterville	3	1	5	4	..
Wentworth	8	3	6	17	11
Wentworth's Location	8	1
Whitefield	23	30	168	44	19
Wolfeboro	95	106	149	148	26
Woodstock	15	7	20	25	17
Totals	2728	2542	3930	3558	2904

COUNCILOR DISTRICT No. 2 September 9, 1958	Frink, r	Keenan, r	Thomson, r	Paradis, d
Alton	50	182	72	21
Atkinson	80	33	52	9
Barnstead	13	42	23	18
Barrington	18	83	18	17
Belmont	23	108	41	90
Brentwood	145	63	99	10
Brookfield	7	25	15	..
Danville	95	26	29	6
Deerfield	82	24	51	23
Dover—				
Ward 1	52	258	30	163
Ward 2	37	203	22	191
Ward 3	52	332	33	82
Ward 4	91	512	54	224
Ward 5	17	63	9	154
Durham	86	444	92	65
East Kingston	104	19	64	12
Epping	121	37	94	96
Exeter	579	432	919	83
Farmington	59	255	26	73
Fremont	120	27	44	7
Gilford	48	181	133	17
Gilmanton	14	33	39	13
Greenland	86	84	34	5
Hampstead	194	94	71	2
Hampton	374	446	503	73
Hampton Falls	95	68	159	10
Kensington	32	17	57	25
Kingston	210	95	157	21
Lee	24	68	33	15
Madbury	19	56	19	9
Middleton	1	2	3	12
Milton	6	125	23	37
New Castle	57	108	18	25
New Durham	5	44	10	6
Newfields	50	53	38	4
Newington	29	58	5	8
Newmarket	59	39	46	377
Newton	220	41	108	15
North Hampton	141	129	129	17
Northwood	109	46	40	10
Nottingham	56	22	16	15
Plaistow	363	108	173	50
Portsmouth—				
Ward 1	159	177	50	92
Ward 2	324	358	87	59
Ward 3	184	182	44	61
Ward 4	163	172	68	26
Ward 5	96	124	57	55
Ward 6	69	31	10	35

COUNCILOR DISTRICT No. 2 September 9, 1958 (Concluded)	Frink, r	Keenan, r	Thomson, r	Paradis, d
Rochester—				
Ward 1	16	129	13	72
Ward 2	41	215	42	146
Ward 3	23	92	15	128
Ward 4	12	69	26	329
Ward 5	28	199	38	81
Ward 6	32	171	41	66
Rollinsford	10	105	22	212
Rye	285	203	116	24
Sandown	89	10	13	4
Seabrook	218	58	96	29
Somersworth—				
Ward 1	2	68	10	231
Ward 2	2	62	7	263
Ward 3	2	70	7	274
Ward 4	27	3	383
Ward 5	18	3	219
South Hampton	43	13	34	9
Strafford	29	73	11	6
Stratham	95	79	81	7
Wakefield	37	252	90	17
Totals	5982	8042	4585	4938

COUNCILOR DISTRICT No. 3 September 9, 1958	Martel, r	Brassard, d
Auburn	133	36
Candia	231	20
Chester	189	6
Derry	869	108
Hooksett	197	103
Londonderry	236	32
Manchester—		
Ward 1	1104	402
Ward 2	702	417
Ward 3	466	741
Ward 4	210	440
Ward 5	124	887
Ward 6	754	1184
Ward 7	151	1342
Ward 8	540	1239
Ward 9	98	334
Ward 10	583	637
Ward 11	163	875
Ward 12	162	965
Ward 13	282	1672
Ward 14	127	437
Raymond	238	33
Salem	1210	91
Windham	135	25
Totals	8904	12026

COUNCILOR DISTRICT No. 4 September 9, 1958	Fletcher, r	Weeks, r	Dion, d
Alstead	24	48	..
Amherst	266	219	28
Antrim	87	48	5
Bedford	247	320	108
Bennington	80	39	14
Brookline	64	31	19
Chesterfield	12	118	17
Deering	31	32	9
Dublin	28	65	17
Fitzwilliam	40	93	1
Francestown	70	64	6
Gilsum	13	17	3
Goffstown	407	495	348
Greenfield	36	33	7
Greenville	72	33	240
Hancock	48	100	2
Harrisville	16	32	15
Hillsborough	170	147	24
Hinsdale	12	279	32
Hollis	216	213	15
Hudson	267	198	168
Jaffrey	179	126	28
Keene—			
Ward 1	98	308	74
Ward 2	124	183	42
Ward 3	95	270	28
Ward 4	161	362	50
Ward 5	119	215	77
Litchfield	36	26	13
Lyndeborough	68	24	9
Marlborough	97	114	31
Marlow	23	35	11
Mason	32	27	3
Merrimack	167	85	37
Milford	635	279	295
Mont Vernon	55	85	15
Nashua—			
Ward 1	558	659	164
Ward 2	197	281	134
Ward 3	30	24	223
Ward 4	47	73	223
Ward 5	17	24	297
Ward 6	44	41	323
Ward 7	98	79	349
Ward 8	308	367	788
Ward 9	38	47	326

COUNCILOR DISTRICT No. 4 September 9, 1958 (Concluded)	Fletcher, r	Weeks, r	Dion, d
Nelson	10	30	4
New Boston	106	50	6
New Ipswich	63	37	14
Pelham	113	63	49
Peterborough	307	296	57
Richmond	5	18	10
Rindge	49	88	13
Roxbury	6	8	..
Sharon	4	27	..
Stoddard	15	25	4
Sullivan	13	20	3
Surry	2	37	4
Swanzy	53	238	28
Temple	67	30	2
Troy	23	34	31
Walpole	192	216	39
Weare	117	101	29
Westmoreland	41	114	12
Wilton	248	129	131
Winchester	23	133	29
Windsor	3	2	2
Totals	6892	8054	5085

COUNCILOR DISTRICT No. 5 September 9, 1958				
	Brown, r	Chandler, r	Hayes, r	Spanos, d
Acworth	19	22	6	7
Allenstown	8	30	33	176
Andover	28	88	51	26
Boscawen	19	85	106	11
Bow	35	72	110	4
Bradford	76	17	34	8
Canterbury	31	48	43	5
Center Harbor	13	44	21	6
Charlestown	58	98	63	14
Chichester	15	39	44	5
Claremont—				
Ward 1	54	142	226	149
Ward 2	69	311	357	133
Ward 3	28	76	101	298
Concord—				
Ward 1	52	125	171	65
Ward 2	24	90	191	10
Ward 3	37	86	240	13
Ward 4	83	231	791	42
Ward 5	100	213	468	34
Ward 6	66	190	361	66
Ward 7	169	428	899	107
Ward 8	43	99	240	44
Ward 9	32	104	370	29
Cornish	35	50	27	22
Croydon	13	20	1	11
Danbury	25	31	9	..
Dunbarton	45	63	32	12
Epsom	19	60	58	14
Franklin—				
Ward 1	39	86	48	24
Ward 2	20	72	26	102
Ward 3	39	93	75	58
Goshen	13	41	13	12
Grantham	10	21	5	7
Henniker	74	108	41	22
Hill	7	35	25	6
Hopkinton	159	186	166	20
Laconia—				
Ward 1	29	181	130	54
Ward 2	6	137	53	243
Ward 3	9	72	58	19
Ward 4	15	179	166	60
Ward 5	17	216	123	105
Ward 6	25	235	220	84

COUNCILOR DISTRICT No. 5 September 9, 1958 (Concluded)	Brown, r	Chandler, r	Hayes, r	Spanos, d
Langdon	10	25	5	2
Lempster	10	19	7	8
Loudon	30	64	64	22
Meredith	28	137	130	34
Newbury	29	40	10	10
New Hampton	11	67	38	14
New London	106	138	105	17
Newport	127	377	206	219
Northfield	24	97	55	29
Pembroke	50	131	231	274
Pittsfield	43	121	128	32
Plainfield	34	45	43	24
Salisbury	8	41	16	8
Sanbornton	28	64	32	11
Springfield	8	18	6	5
Sunapee	97	217	72	41
Sutton	44	33	18	7
Tilton	44	126	94	53
Unity	4	23	18	15
Warner	79	159	51	13
Washington	23	8	3	8
Webster	23	26	11	2
Wilmot	16	37	16	..
Totals	2534	6537	7561	2975

SENATORIAL DISTRICT No. 1 September 9, 1958	Halvorson, r	Lamontagne, d
Berlin—		
Ward 1	180	429
Ward 2	247	349
Ward 3	567	296
Ward 4	62	796
Dummer	33	1
Errol	16	3
Gorham	206	114
Milan	67	25
Millsfield	4	..
Randolph	42	2
Shelburne	39	5
Wentworth's Location	9	2
Totals	1472	2022

SENATORIAL DISTRICT No. 2 September 9, 1958	Cummings, r	O'Brien, d	Cummings, d
Bethlehem	210
Carroll	41
Clarksville	24
Colcbrook	324	1	1
Columbia	40
Dalton	39
Franconia	87
Jefferson	53
Lancaster	500
Northumberland	266	1	..
Pittsburg	109	1	..
Stark	36
Stewartstown	81
Stratford	55	1	3
Whitefield	231
Totals	2096	4	4

SENATORIAL DISTRICT No. 3 September 9, 1958	Martin, r	Sawyer, d
Bath	84	..
Benton	14	4
Campton	204	29
Easton	18	7
Haverhill	503	62
Holderness	129	10
Landaff	34	1
Lincoln	96	146
Lisbon	239	29
Littleton	677	51
Lynan	19	5
Monroe	91	7
Piermont	64	14
Plymouth	470	76
Thornton	32	5
Woodstock	66	22
Totals	2740	468

SENATORIAL DISTRICT No. 4 September 9, 1958	Cates, r	Chandler, r	Silvey, d
Albany	21	16	3
Bartlett	56	244	18
Brookfield	24	25	..
Chatham	7	8	2
Conway	721	254	36
Eaton	30	20	4
Effingham	35	39	2
Freedom	45	19	9
Hart's Location	2	..	4
Jackson	24	64	16
Madison	58	37	6
Moultonborough	153	169	13
Ossipee	158	144	9
Sandwich	58	95	7
Tamworth	115	97	4
Tufonboro	68	102	..
Wakefield	182	189	17
Waterville	6	5	..
Wolfboro	248	269	27
Totals	2011	1796	177

SENATORIAL DISTRICT No. 5 September 9, 1958	Bennett, r	Jones, r	Radway, d
Alexandria	55	11	7
Ashland	180	39	47
Bridgewater	44	7	6
Bristol	276	84	13
Canaan	161	35	16
Dorchester	18	3	..
Ellsworth	10	1	..
Enfield	108	43	19
Grafton	45	5	4
Groton	10	1	1
Hanover	438	210	239
Hebron	41	4	3
Lebanon—			
Ward 1	66	108	52
Ward 2	132	132	112
Ward 3	226	173	62
Lyme	50	40	11
New Hampton	107	19	17
Orange	5	4	3
Orford	58	32	6
Rumney	90	8	12
Warren	73	14	9
Wentworth	29	8	10
Totals	2222	981	649

SENATORIAL DISTRICT No. 6 September 9, 1958		Gardner, r	Rogers r	Gardner, d	Rogers, d
Alton	179	154	
Barnstead	41	41	
Belmont	103	100	8	15	
Center Harbor	25	52	
Gilford	289	170	3	3	
Gilmanton	46	54	
Laconia—					
Ward 1	171	195	13	..	
Ward 2	124	103	
Ward 3	43	105	..	2	
Ward 4	173	217	
Ward 5	174	221	
Ward 6	211	300	6	..	
Meredith	126	198	
Sanbornton	43	89	..	1	
Totals	1748	1999	30	21	

SENATORIAL DISTRICT No. 7 September 9, 1958		Cleveland, r	Gay, r	Chapley, d
Andover	121	51
Boscawen	185	36
Canterbury	99	27
Concord—				
Ward 1	294	51
Ward 2	181	104
Danbury	67	13
Franklin—				
Ward 1	158	32	..	2
Ward 2	106	18	..	10
Ward 3	204	49	..	18
Hill	73	1
New London	182	214
Northfield	132	51
Tilton	190	79
Wilmot	56	32
Totals	2048	758	..	30

SENATORIAL DISTRICT No. 8 September 9, 1958	Vaughan, r	Edes, d
Acworth	47	7
Charlestown	191	16
Claremont—		
Ward 1	369	141
Ward 2	742	117
Ward 3	176	265
Cornish	100	14
Croydon	30	11
Goshen	61	11
Grantham	6
Langdon	37	2
Lempster	34	8
Newport	652	189
Plainfield	129	21
Springfield	27	5
Sunapee	341	44
Unity	44	14
Washington	34	8
Totals	3014	879

SENATORIAL DISTRICT No. 9 September 9, 1958	Dunlap, r	Youmans, r	Youmans, d
Antrim	73	43	..
Bradford	75	48	..
Concord—			
Ward 3	280	53	..
Ward 7	1177	252	11
Deering	38	21	..
Francestown	89	24	..
Henniker	152	68	..
Hillsborough	209	91	..
Hopkinton	420	87	..
Newbury	30	42	..
Salisbury	51	13	..
Sutton	48	37	..
Warner	105	169	..
Webster	51	6	..
Windsor	3	..
Totals	2798	957	11

SENATORIAL DISTRICT No. 10 September 9, 1958	Barrett, r	Codding, r	Eaton, r	Trask, r	Eaton, d	Rust, d
	Alstead	14	14	43	10	..
Chesterfield	35	21	51	18	1	..
Gilsum	6	1	32	2	2	..
Keene—						
Ward 1	96	144	84	99
Ward 2	72	71	67	82	1	5
Ward 3	76	103	101	104
Ward 4	155	178	111	103	4	..
Ward 5	77	74	104	105	..	7
Marlow	5	16	42	6	3	..
Nelson	5	..	36	3	1	..
Roxbury	6	..	6	2
Stoddard	6	1	37	..	10	..
Sullivan	10	5	22
Surry	5	7	17	12	1	..
Walpole	89	31	236	80	8	..
Westmoreland	50	27	63	26
Totals	707	693	1052	652	31	12

SENATORIAL DISTRICT No. 11 September 9, 1958	English, r	Street, r	Street, d	English, d
	Bennington	91	53	3
Dublin	78	30
Fitzwilliam	93	42
Hancock	137	5
Harrisville	32	18	2	..
Hinsdale	153	88
Jaffrey	161	165	2	..
Marlborough	147	81
Peterborough	334	294
Richmond	13	11	1	..
Rindge	107	42
Sharon	2	35	3	..
Swanzy	200	97	1	7
Troy	43	19
Winchester	91	53
Totals	1682	1028	12	12

SENATORIAL DISTRICT No. 12 September 9, 1958	Holmes, r	Record, r	McCarthy, d
Amherst	414	78	28
Brookline	75	18	17
Greenfield	59	10	10
Greenville	74	33	235
Hollis	230	204	11
Lyndeborough	68	27	10
Mason	52	8	3
Merrimack	146	115	37
Milford	745	157	290
Mont Vernon	113	22	15
Nashua—			
Ward 1	489	749	137
Ward 2	180	310	108
New Ipswich	74	36	13
Temple	84	13	1
Wilton	300	92	144
Totals	3103	1872	1059

SENATORIAL DISTRICT No. 13 September 9, 1958	Baker, r	Paquette, d
Nashua—		
Ward 3	43	213
Ward 4	86	201
Ward 5	30	291
Ward 6	66	332
Ward 7	128	364
Ward 8	511	769
Ward 9	63	317
Totals	927	2487

SENATORIAL DISTRICT No. 14 September 9, 1958	Bunten, r	Lea, d	Payeur, d
Allenstown	61	61	295
Bedford	453	28	73
Bow	187	5	1
Chichester	84	5	1
Dunbarton	127	9	3
Epsom	120	10	8
Goffstown	790	127	217
Hooksett	200	43	57
Loudon	146	16	10
New Boston	138	4	3
Pembroke	343	102	379
Pittsfield	252	26	16
Weare	191	11	17
Totals	3092	447	1080

SENATORIAL DISTRICT No. 15 September 9, 1958	Bean, r	Cheney, r	Cheney, d
Concord--			
Ward 4	511	571	..
Ward 5	388	357	..
Ward 6	284	306	4
Ward 8	176	196	..
Ward 9	205	268	..
Totals	1564	1698	4

SENATORIAL DISTRICT No. 16 September 9, 1958		Packard, r	Wiggin, r	Wilkes, d	Packard, d
Manchester—					
Ward 1		980	772	44	39
Ward 2		707	595	48	10
Ward 9		68	86	15	..
Totals		1755	1453	107	49

SENATORIAL DISTRICT No. 17 September 9, 1958		Paquette, r	Caron, d
Manchester—			
Ward 3		380	737
Ward 4		180	520
Ward 10		513	854
Totals		1073	2111

SENATORIAL DISTRICT No. 18 September 9, 1958		Provost, r	McCarthy, d	O'Malley, d	Provost, d
Manchester—					
Ward 5	82	417	304
Ward 7	65	502	784
Ward 8	77	593	889
Ward 11	43	471	364
Ward 14		56	70	537	581
Totals		56	337	2520	2922

SENATORIAL DISTRICT No. 19 September 9, 1958	Lacombe, r	Daniel, d	Lesmerises, d
Manchester—			
Ward 12	5	621	443
Ward 13	33	1069	623
Totals	38	1690	1066

SENATORIAL DISTRICT No. 20 September 9, 1958	Chase, r	Furlong, r	Bergeron, d
Farmington	243	89	77
Middleton	4	2	12
Milton	112	34	..
New Durham	50	13	6
Rochester—			
Ward 1	129	30	77
Ward 2	213	87	160
Ward 3	90	33	135
Ward 4	77	29	247
Ward 5	193	76	90
Ward 6	172	70	72
Somersworth—			
Ward 1	22	59	225
Ward 2	23	50	263
Ward 3	33	52	260
Ward 4	5	25	337
Ward 5	4	18	219
Strafford	60	44	4
Totals	1430	711	2184

SENATORIAL DISTRICT No. 21 September 9, 1958	Karkavelas, r	Maglaras, d
Barrington	100	15
Dover—		
Ward 1	382	167
Ward 2	232	201
Ward 3	366	89
Ward 4	573	236
Ward 5	76	188
Durham	542	62
Lee	112	19
Madbury	76	8
Rollinsford	107	182
Totals	2566	1167

SENATORIAL DISTRICT No. 22 September 9, 1958	Adams, r	Parmenter, r	Perkins, d
Auburn	126	41	29
Candia	244	49	23
Chester	143	92	6
Deerfield	101	43	30
Derry	796	678	107
Hudson	290	148	141
Litchfield	40	23	12
Londonderry	187	179	34
Manchester—			
Ward 6	511	154	855
Northwood	107	70	13
Nottingham	60	18	22
Pelham	140	43	47
Raymond	203	49	34
Salem	1251	650	90
Windham	112	107	24
Totals	4311	2344	1467

SENATORIAL DISTRICT No. 23 September 9, 1958	Battles, r	Foss, r	Lougee, r	Rathbone, r	Pollard, d
Atkinson	117	38	7	12	10
Brentwood	196	75	22	32	9
Danville	79	64	5	8	8
East Kingston	65	119	5	9	12
Epping	163	55	7	33	98
Exeter	1070	316	104	478	77
Fremont	132	44	7	11	6
Hampstead	199	137	107	11	14
Hampton	600	79	712	44	76
Hampton Falls	174	25	127	20	12
Kensington	45	31	9	28	25
Kingston	264	154	25	29	24
Newfields	82	17	11	32	4
Newton	190	149	21	17	18
North Hampton	190	28	155	41	17
Plaistow	430	175	43	32	56
Sandown	82	29	2	2	4
Seabrook	282	38	34	20	26
South Hampton	49	34	1	11	9
Totals	4409	1607	1404	870	505

SENATORIAL DISTRICT No. 24 September 9, 1958	Humphreys, r	Dondero, d
Greenland	179	..
New Castle	156	..
Newington	82	..
Newmarket	114	42
Portsmouth—		
Ward 1	245	17
Ward 2	568	..
Ward 3	317	..
Ward 4	304	..
Ward 5	182	15
Ward 6	71	..
Rye	527	..
Stratham	202	3
Totals	2947	82

ROCKINGHAM COUNTY September 9, 1958	SHERIFF						
	Dane, r	Gale, r	Malek, r	Sampson, r	O'Brien, Sr., d	Sampson, d	Malek, d
Atkinson	12	21	63	77	9
Auburn	11	23	27	101	35
Brentwood	11	48	41	231	8
Candia	16	122	40	129	27
Chester	10	40	26	153	7
Danville	7	33	16	100	7
Deerfield	8	31	8	111	20
Derry	53	293	410	574	106
East Kingston	6	33	38	105	13
Epping	9	25	29	205	92	10	..
Exeter	64	393	495	998	84
Fremont	3	34	26	134	8
Greenland	81	31	59	44	6
Hampstead	13	49	100	205	13
Hampton	14	292	1102	80	60	..	13
Hampton Falls	9	75	199	67	9
Kensington	6	34	19	53	32
Kingston	8	150	100	200	22
Londonderry	12	39	72	214	38
New Castle	58	42	74	7	25
Newfields	9	44	27	63	4
Newington	43	23	23	6	10
Newmarket	11	7	66	53	382
Newton	16	70	62	217	17
North Hampton	27	118	236	39	15
Northwood	26	31	69	67	12
Nottingham	11	12	20	52	17
Plaistow	32	154	150	302	49
Portsmouth—							
Ward 1	191	42	100	93	129
Ward 2	239	206	264	124	69
Ward 3	213	86	115	44	66
Ward 4	170	103	125	47	38
Ward 5	95	94	61	54	64
Ward 6	65	34	27	12	43
Raymond	4	60	54	172	35
Rye	101	189	215	109	30
Salem	60	415	524	934	95
Sandown	7	15	7	87	5
Seabrook	24	90	179	139	29
South Hampton	5	21	20	46	9
Stratham	26	46	83	104	9	1	..
Windham	12	96	24	79	24
Totals	1798	3764	5395	6631	1772	11	13

ROCKINGHAM COUNTY September 9, 1958	SOLICITOR			TREASURER		REGISTER OF DEEDS	
	Brigham, r	Shaines, r	Shaw, d	Lothrop, r	Zuk, d	Green, r	Beauchesne, d
Atkinson	112	35	8	137	7	145	7
Auburn	94	43	31	135	25	140	28
Brentwood	221	56	11	268	7	281	7
Candia	177	80	21	238	20	268	17
Chester	151	60	8	209	5	221	6
Danville	113	36	8	134	7	140	9
Deerfield	89	44	24	129	19	140	18
Derry	611	396	117	859	87	989	103
East Kingston	145	16	14	161	12	160	10
Epping	197	38	100	202	91	218	103
Exeter	1652	190	90	1730	77	1751	81
Fremont	138	28	8	153	7	181	6
Greenland	128	68	6	184	4	189	5
Hampstead	229	83	12	297	12	322	10
Hampton	760	447	72	1090	63	1152	76
Hampton Falls	205	83	10	266	8	292	8
Kensington	81	17	32	97	26	103	26
Kingston	309	112	24	389	20	419	23
Londonderry	194	59	34	244	31	259	32
New Castle	100	67	27	144	24	159	21
Newfields	138	8	4	116	5	125	5
Newington	60	31	8	68	7	81	5
Newmarket	113	32	367	108	468	117	445
Newton	237	102	18	300	15	323	17
North Hampton	289	96	18	354	15	363	15
Northwood	93	62	10	155	9	173	9
Nottingham	61	21	20	78	19	84	19
Plaistow	332	244	51	525	40	558	44
Portsmouth—							
Ward 1	161	195	93	241	79	273	80
Ward 2	362	383	63	514	45	591	44
Ward 3	198	216	54	304	40	328	46
Ward 4	190	212	27	280	23	295	25
Ward 5	123	145	57	181	46	205	46
Ward 6	37	63	33	69	29	72	31
Raymond	194	45	41	207	33	243	32
Rye	399	185	29	505	25	532	25
Salem	897	583	93	1292	82	1409	86
Sandown	68	31	4	88	3	100	4
Seabrook	178	116	35	194	25	262	25
South Hampton	62	20	10	78	8	79	9
Stratham	214	27	14	226	8	225	8
Windham	112	50	25	146	23	162	25
Totals	10224	4825	731	13095	1599	14129	1641

ROCKINGHAM COUNTY September 9, 1958	REGISTER OF PROBATE		COMMISSIONERS					
			Dist. No. 1		Dist. No. 2		Dist. No. 3	
	Nay, r	Rousscau, d	Brown, r	Laughlin, d	Fuller, r	Fuller, d	Bartlett, Sr., r	Keefe, d
Atkinson	140	8	134	..	136	..	136	6
Auburn	138	26	116	..	129	..	120	24
Brentwood	268	10	235	..	262	..	283	9
Candia	257	20	237	..	225	..	213	15
Chester	212	5	201	..	211	..	188	6
Danville	137	8	130	..	142	..	133	7
Deerfield	140	20	124	..	132	..	121	17
Derry	964	81	900	..	980	..	829	101
East Kingston	166	10	140	..	158	..	166	8
Epping	212	94	188	..	210	..	206	86
Exeter	1707	82	1545	..	1524	..	1501	80
Fremont	179	6	144	..	189	..	152	6
Greenland	186	6	180	..	163	..	165	8
Hampstead	314	11	299	..	300	..	286	10
Hampton	1118	70	1075	..	966	..	938	87
Hampton Falls	284	10	264	..	241	..	238	11
Kensington	99	22	94	..	86	..	86	23
Kingston	410	21	382	..	397	..	414	..
Londonderry	256	32	248	..	239	..	209	28
New Castle	150	21	152	..	126	..	122	19
Newfields	124	5	115	..	108	..	110	4
Newington	74	5	63	..	60	..	54	6
Newmarket	117	485	112	..	96	..	95	312
Newton	304	16	294	..	288	..	296	18
North Hampton	362	14	357	..	319	..	307	15
Northwood	164	9	158	..	145	..	146	7
Nottingham	86	16	80	..	79	..	74	11
Plaistow	548	43	529	..	532	..	526	45
Portsmouth—								
Ward 1	252	86	276	5	121	..	104	87
Ward 2	560	52	590	..	288	..	264	53
Ward 3	322	46	335	1	138	..	140	48
Ward 4	288	22	310	3	127	..	119	22
Ward 5	193	45	214	2	97	..	102	44
Ward 6	66	32	86	..	37	..	32	29
Raymond	235	36	216	..	248	..	216	33
Rye	533	25	528	..	462	..	454	27
Salem	1331	90	1299	..	1248	..	1218	89
Sandown	97	4	90	..	105	2	86	4
Seabrook	217	24	208	..	159	..	169	25
South Hampton	79	9	72	..	77	..	74	10
Stratham	218	8	200	..	183	..	180	6
Windham	157	26	145	..	149	..	140	24
Totals	13664	1661	13065	11	11882	2	11412	1470

STRAFFORD COUNTY September 9, 1958	SHERIFF				
	Dodge, r	Flanagan, r	Lawless, r	Rickett, r	Pare, d
Barrington	30	13	36	22	18
Dover—					
Ward 1	96	32	93	179	174
Ward 2	80	5	96	70	214
Ward 3	117	8	187	89	87
Ward 4	158	28	242	165	249
Ward 5	23	8	30	26	179
Durham	158	32	167	172	68
Farmington	81	113	83	126	85
Lee	48	6	37	12	18
Madbury	38	4	30	14	9
Middleton	2	2	1	2	13
Milton	27	97	15	4	44
New Durham	18	25	7	6	7
Rochester—					
Ward 1	32	95	16	2	73
Ward 2	59	153	54	18	148
Ward 3	23	46	34	16	127
Ward 4	25	63	7	12	343
Ward 5	54	149	34	11	87
Ward 6	37	162	31	8	68
Rollinsford	90	5	24	11	225
Somersworth—					
Ward 1	20	24	20	8	244
Ward 2	26	20	19	2	283
Ward 3	28	20	25	9	297
Ward 4	4	13	5	6	405
Ward 5	6	7	7	2	232
Strafford	41	36	15	4	7
Totals	1321	1166	1315	996	3704

STRAFFORD COUNTY September 9, 1958	SOLICITOR			TREASURER			
	Davis, r	Carignan, d	Keefe, d	Lyons, r	Dunfey, r	Rand, r	Dunfey, d
Barrington	105	9	10	21	1	..	18
Dover—							
Ward 1	359	41	186	10	178
Ward 2	215	44	194	13	188
Ward 3	343	19	92	23	85
Ward 4	515	27	258	25	242
Ward 5	70	21	203	1	174
Durham	549	10	16	31	64	63	86
Farmington	301	64	24	45	71
Lee	107	6	13	2	..	4	19
Madbury	79	..	11	2	2	2	10
Middleton	7	7	6	11
Milton	131	25	23	32
New Durham	55	3	7	6
Rochester—							
Ward 1	143	62	27	52
Ward 2	267	197	81	10	129
Ward 3	110	113	104	1	104
Ward 4	91	348	17	1	271
Ward 5	236	81	13	20	76
Ward 6	209	52	27	9	54
Rollinsford	121	84	137	214
Somersworth—							
Ward 1	72	73	171	1	232
Ward 2	70	187	90	257
Ward 3	81	142	95	238
Ward 4	27	266	111	2	364
Ward 5	22	212	21	204
Strafford	103	4	3	7
Totals	4388	2097	1940	217	67	69	3322

STRAFFORD COUNTY September 9, 1958	REGISTER OF DEEDS		REGISTER OF PROBATE			
	Holmes, r	Senechal, d	Waldron, r	Winkley, r	Waldron, d	Winkley, d
Barrington	104	14	21	2	15	..
Dover—						
Ward 1	364	152	34	..	199	23
Ward 2	232	165	239	13
Ward 3	359	73	35	7	90	16
Ward 4	516	191	256	21
Ward 5	77	137	6	..	197	19
Durham	534	57	14	61	48	26
Farmington	297	64	20	..	40	43
Lee	103	18	5	1	16	5
Madbury	76	7	4	..	10	2
Middleton	7	9	9	7
Milton	135	29	11	39
New Durham	57	5	3	5
Rochester—						
Ward 1	148	49	17	64
Ward 2	259	112	16	92
Ward 3	99	103	8	8	33	93
Ward 4	92	242	79	225
Ward 5	234	68	13	51	21	68
Ward 6	199	36	9	10	21	57
Rollinsford	113	233	185	32
Somersworth—						
Ward 1	74	217	1	..	136	55
Ward 2	64	250	208	75
Ward 3	73	244	1	..	151	97
Ward 4	28	374	215	110
Ward 5	22	211	101	117
Strafford	105	5	4	2
Totals	4371	3065	167	134	2320	1306

STRAFFORD COUNTY September 9, 1958	COMMISSIONERS							
	Fellows, r	Hayes, r	Tece, r	Bergeron, d	Courchesne, d	Durmin, d	Greene, d	Kimball, d
Barrington	98	86	89	13	4	9	10	11
Dover—								
Ward 1	333	244	240	83	133	132	162	28
Ward 2	210	136	142	69	165	152	192	24
Ward 3	370	271	274	22	71	62	83	15
Ward 4	496	341	357	51	162	218	217	38
Ward 5	65	41	40	43	113	153	165	22
Durham	440	431	578	32	31	29	40	37
Farmington	251	331	235	45	5	11	44	88
Lee	69	65	108	10	4	11	8	15
Madbury	70	58	67	4	4	6	10	5
Middleton	5	5	5	6	..	2	4	13
Milton	107	118	88	25	11	4	25	30
New Durham	39	52	36	6	5	5	2	9
Rochester—								
Ward 1	101	105	72	64	8	12	31	37
Ward 2	199	210	173	135	28	42	72	47
Ward 3	75	89	60	125	40	26	53	46
Ward 4	58	79	35	327	99	27	154	133
Ward 5	164	195	140	82	38	15	36	20
Ward 6	143	177	121	56	13	22	31	18
Rollinsford	107	66	69	126	92	130	93	69
Somersworth—								
Ward 1	55	49	48	200	74	169	70	150
Ward 2	61	41	42	228	82	143	127	129
Ward 3	63	49	45	199	98	145	103	128
Ward 4	26	18	19	315	161	187	151	152
Ward 5	19	15	16	191	106	101	90	87
Strafford	82	81	72	4	1	2	3	2
Totals	3706	3353	3171	2461	1548	1815	1976	1353

BELKNAP COUNTY September 9, 1958	SHERIFF		SOLICITOR		
	Crockett, r	Drouin, d	O'Neill, r	Cheney, r	Chandler, d
Alton	305	23	286
Barnstead	74	15	74
Belmont	209	71	183	15	..
Center Harbor	80	7	76
Gilford	425	16	397
Gilmanton	109	13	84
Laonia—					
Ward 1	353	68	333	..	1
Ward 2	216	370	201	..	22
Ward 3	143	26	138
Ward 4	366	75	343
Ward 5	388	126	355
Ward 6	497	88	459
Meredith	300	46	278
New Hampton	122	16	115
Sanbornton	133	9	123
Tilton	269	57	261
Totals	3989	1026	3706	15	23

BELKNAP COUNTY September 9, 1958	TREASURER			REGISTER OF DEEDS		REGISTER OF PROBATE	
	Parker, r	Neal, d	Huff, d	Raymond, r	Raymond, d	Tilton, r	Tilton, d
Alton	284	290	..	292	..
Barnstead	72	68	..	70	..
Belmont	179	14	..	184	14	179	13
Center Harbor	77	77	..	75	..
Gilford	420	417	..	407	..
Gilmanton	89	94	..	90	..
Laonia—							
Ward 1	338	1	..	242	1	327	1
Ward 2	208	..	2	218	..	205	..
Ward 3	142	147	4	136	..
Ward 4	358	366	..	365	..
Ward 5	363	387	..	364	..
Ward 6	476	492	..	484	..
Meredith	279	303	..	281	..
New Hampton	115	..	2	114	..	113	..
Sanbornton	124	126	..	127	..
Tilton	252	..	11	254	..	256	..
Totals	3776	15	15	3779	19	3771	14

BELKNAP COUNTY September 9, 1958	COMMISSIONERS								
	Dist. No. 1				Dist. No. 2		Dist. No. 3		
	Ruel, r	Stafford, r	Tefft, r	Boudreau, d	Smith, r	Fitzgerald, d	Hubbard, r	Sawyer, r	Hubbard, d
Alton	137	143	29	18	263	18	107	170	..
Barnstead	7	56	8	16	63	10	26	38	..
Belmont	92	56	50	99	153	83	116	74	12
Center Harbor	15	39	24	6	76	7	40	28	..
Gilford	111	181	120	19	351	16	269	185	10
Gilmanton	16	68	18	12	84	11	40	51	..
Laonia—									
Ward 1	138	159	87	72	295	56	212	118	13
Ward 2	71	93	58	344	169	328	118	75	16
Ward 3	39	85	21	30	119	22	71	67	..
Ward 4	122	194	63	77	306	64	197	156	..
Ward 5	193	164	45	115	310	85	243	121	..
Ward 6	104	153	266	89	410	72	195	265	..
Meredith	112	106	79	46	281	34	104	153	..
New Hampton	27	71	13	17	108	13	68	31	..
Sanbornton	44	56	23	15	99	13	66	56	..
Tilton	72	135	55	52	226	64	109	126	..
Totals	1300	1759	959	1027	3313	896	1981	1714	51

CARROLL COUNTY September 9, 1958	SHERIFF					
	Archibald, r	Floyd, r	Long, r	Seavey, r	Eastman, d	Long, d
Albany	19	5	4	13	4	..
Bartlett	156	61	9	74	18	..
Brookfield	1	10	34	7
Chatham	8	3	..	6	1	..
Conway	538	216	74	206	32	..
Eaton	21	18	2	13	2	..
Effingham	10	28	23	23	5	..
Freedom	27	23	16	13	9	..
Hart's Location	2	4	..
Jackson	64	4	4	20	17	..
Madison	44	13	35	10	3	..
Moultonborough ...	9	206	55	105	13	..
Ossipee	62	174	85	94	8	..
Sandwich	4	198	19	18	8	..
Tamworth	70	119	36	39	8	..
Tuftonboro	4	68	84	33	1	..
Wakefield	25	57	270	103	19	4
Wolfeboro	21	98	438	41	25	10
Totals	1085	1301	1188	818	177	14

CARROLL COUNTY September 9, 1958	SOLICITOR		TREASURER			REGISTER OF DEEDS		REGISTER OF PROBATE White, r
	Shea, r	Rayno, d	George, r	Parkhurst, r	Bogle, d	Gray, r	Stacy, r	
Albany	33	5	28	8	3	9	27	32
Bartlett	246	21	253	34	18	109	153	238
Brookfield	47	..	4	46	..	49	1	46
Chatham	14	1	8	5	11	7	8	15
Conway	904	38	730	150	31	382	561	855
Eaton	49	3	25	16	5	20	26	48
Effingham	69	3	13	53	3	55	18	71
Freedom	59	10	17	40	9	36	24	58
Hart's Location	2	4	2	..	4	2	..	2
Jackson	81	21	62	14	14	27	46	66
Madison	97	3	51	35	5	43	51	92
Moultonborough	296	10	83	227	9	238	72	308
Ossipee	267	6	92	212	7	257	71	290
Sandwich	141	8	23	101	7	94	49	148
Tamworth	187	2	106	65	2	104	71	188
Tuftonboro	151	..	5	176	..	154	19	171
Wakefield	336	19	49	325	19	263	106	347
Wolfeboro	478	18	35	558	21	537	42	536
Totals	3457	172	1586	2065	168	2386	1345	3511

CARROLL COUNTY September 9, 1958	COMMISSIONERS								
	Brown, r	Campbell, r	Elderly, r	Hill, r	Leighton, r	MacKenzie, r	Zack, d	Elderly, d	Leighton, d
Albany	11	3	17	21	37	12	6	..	1
Bartlett	75	30	65	156	247	54	16
Brookfield	29	16	36	16	6	42
Chatham	1	..	10	12	12	4	1	..	3
Conway	332	130	392	558	758	263	27
Eaton	19	3	13	32	42	12	3
Effingham	35	15	47	20	43	52	2
Freedom	19	10	41	25	44	32	5
Hart's Location	2	..	2	2	4
Jackson	16	8	28	54	69	10	8	..	1
Madison	42	8	45	50	69	30	3
Moultonborough	282	37	254	107	162	68	7
Ossipee	127	54	203	83	197	227	4
Sandwich	194	20	95	38	83	13	6
Tamworth	139	12	99	102	146	54
Tuftonboro	85	22	164	35	108	80
Wakefield	114	198	159	68	148	326	11	..	1
Wolfboro	187	190	517	101	254	285	13	7	..
Totals	1707	756	2187	1478	2427	1566	116	7	6

MERRIMACK COUNTY September 9, 1958	SHERIFF			SOLICITOR			
	Parker, r	Parker, d	Labranche, d	Rinden, r	Stanley, Jr., r	Rinden, d	Stanley, Jr., d
Allenstown	68	31	39
Andover	142	60	92	1	..
Boscawen	208	3	..	120	103
Bow	208	1	..	104	116	1	..
Bradford	102	47	62
Canterbury	120	3	..	53	73	1	1
Chichester	88	63	39	2	..
Concord—							
Ward 1	317	182	171
Ward 2	280	132	189	..	5
Ward 3	335	1	..	221	153	3	1
Ward 4	1035	4	..	631	493	12	..
Ward 5	698	2	..	481	330	4	3
Ward 6	564	6	..	334	295	9	4
Ward 7	1407	10	..	738	782	15	..
Ward 8	359	4	..	210	187	3	5
Ward 9	469	261	254
Danbury	68	14	51
Dunbarton	135	62	78
Epsom	125	46	91	1	..
Franklin—							
Ward 1	150	..	6	66	104	4	..
Ward 2	99	3	17	47	69	4	..
Ward 3	214	..	21	117	116
Henniker	194	1	..	93	114	..	2
Hill	60	28	36
Hooksett	213	3	..	104	117	6	..
Hopkinton	462	305	202
Loudon	155	63	91
Newbury	66	12	55
New London	332	86	247
Northfield	164	66	114
Pembroke	384	13	2	209	206	2	..
Pittsfield	289	8	..	130	163
Salisbury	60	20	43
Sutton	84	32	52
Warner	249	1	..	115	129
Webster	53	4	..	16	42	..	1
Wilnot	68	22	48
Totals	10024	67	46	5321	5546	68	22

MERRIMACK COUNTY September 9, 1958	TREASURER		REGISTER OF DEEDS		REGISTER OF PROBATE	
	Raimie, r	Daniell, Jr., d	Roy, r	Ralph, d	Bartlett, r	Bartlett, d
Allenstown	62	..	65	184	59	..
Andover	144	..	149	27	140	..
Boscawen	193	..	218	13	200	..
Bow	198	..	205	5	208	1
Bradford	97	..	104	9	90	..
Canterbury	116	..	114	3	104	1
Chichester	91	..	93	4	93	..
Concord—						
Ward 1	292	..	319	66	300	..
Ward 2	267	..	284	12	273	..
Ward 3	312	..	327	15	320	..
Ward 4	967	..	1033	40	968	..
Ward 5	695	..	711	34	662	..
Ward 6	531	..	571	61	522	1
Ward 7	1391	..	1412	93	1341	11
Ward 8	356	..	351	46	333	..
Ward 9	439	..	470	31	423	..
Danbury	63	..	72	11	61	..
Dunbarton	125	..	129	12	121	..
Epsom	133	..	132	17	126	..
Franklin—						
Ward 1	151	..	155	39	140	..
Ward 2	104	11	95	163	92	..
Ward 3	225	18	227	90	211	..
Henniker	198	..	206	20	194	..
Hill	59	..	64	6	56	..
Hooksett	199	..	203	94	199	..
Hopkinton	469	..	468	18	444	..
Loudon	148	..	149	21	144	..
Newbury	66	..	71	7	66	..
New London	308	..	328	14	316	..
Northfield	161	..	165	30	155	..
Pembroke	384	..	392	299	360	..
Pittsfield	276	..	269	32	272	..
Salisbury	57	..	62	9	60	..
Sutton	80	..	88	6	84	..
Warner	235	..	245	14	229	..
Webster	54	..	55	2	56	..
Wilmot	67	..	75	6	66	..
Totals	9713	29	10076	1553	9488	14

MERRIMACK COUNTY September 9, 1958	COMMISSIONERS								
	Dist. No. 1		Dist. No. 2				Dist. No. 3		
	McIntosh, r	Cornett, d	Ayotte, r	Forst, r	Jordan, Jr., r	Ayotte, d	Chase, r	Morgan, r	Morgan, d
Allenstown	62	170	21	17	24	..	45	27	..
Andover	124	23	95	21	39	..	68	58	..
Boscawen	166	9	71	14	130	..	72	103	..
Bow	170	5	30	90	73	1	26	188	1
Bradford	83	7
Canterbury	95	5	13	6	107	..	50	40	1
Chichester	85	6	19	38	39	..	41	47	1
Concord—									
Ward 1	285	68	85	65	184	..	123	144	..
Ward 2	260	15	47	66	179	..	110	144	..
Ward 3	306	14	39	53	247	..	139	146	..
Ward 4	919	45	277	247	468	..	393	481	..
Ward 5	645	37	151	216	329	..	277	329	..
Ward 6	507	73	142	205	201	3	150	354	1
Ward 7	1284	101	261	442	708	..	508	754	..
Ward 8	324	45	53	145	157	..	133	192	..
Ward 9	427	34	90	80	277	..	136	252	..
Danbury	48	9	41	17	9	..	26	24	..
Dunbarton	115	12	33	34	60	..	25	103	..
Epsom	125	15	20	54	47	..	63	65	..
Franklin—									
Ward 1	124	21	167	13	10	4	51	76	..
Ward 2	74	96	126	2	6	7	35	40	..
Ward 3	174	51	242	7	17	6	82	73	..
Henniker	167	23	52	46	64	..	74	74	..
Hill	53	6	46	1	16	..	18	31	..
Hooksett	191	85	38	84	74	1	96	136	..
Hopkinton	399	34	79	123	239	..	190	221	..
Loudon	127	22	23	91	50	..	44	89	..
Newbury	57	6	17	22	16	..	18	31	..
New London	293	13	105	29	165	..	104	157	..
Northfield	151	27	112	9	55	..	71	67	..
Pembroke	331	282	60	119	165	..	210	102	..
Pittsfield	251	30	87	84	120	..	107	148	..
Salisbury	51	7	41	3	21	..	19	30	..
Sutton	68	6	22	8	44	..	22	38	..
Warner	211	14
Webster	39	2	13	8	39	..	30	20	..
Wilmot	56	5	42	4	21	..	25	37	..
Totals	8847	1423	2760	2463	4400	22	3581	4821	4

HILLSBOROUGH COUNTY September 9, 1958	SHERIFF				SOLICITOR		
	O'Brien, r	Hirth, d	Makara, d	O'Brien, d	Lemelin, r	Craig, Jr., d	Danais, d
Amherst	5	4	22	412	23	6
Antrim	1	8	92	6	3
Bedford	6	19	99	463	51	76
Bennington	1	1	..	18	86	6	9
Brookline	1	3	1	18	67	13	7
Deering	2	..	7	39	4	5
Francestown	1	..	2	3	101	3	3
Goffstown	10	15	29	380	680	195	219
Greenfield	10	44	5	4
Greenville	9	7	235	93	154	103
Hancock	8	109	4	3
Hillsborough	6	..	1	29	245	20	7
Hollis	3	1	13	358	9	7
Hudson	97	2	96	315	64	116
Litchfield	4	3	1	9	44	7	7
Lyndeborough	1	..	11	65	9	3
Manchester—							
Ward 1	20	85	437	1667	334	210
Ward 2	89	38	672	904	419	345
Ward 3	19	25	104	744	418	508	356
Ward 4	40	10	92	567	230	421	260
Ward 5	39	164	619	131	400	414
Ward 6	39	206	1010	630	833	453
Ward 7	48	202	1032	147	598	792
Ward 8	29	82	1313	560	804	781
Ward 9	16	12	44	344	98	202	198
Ward 10	66	15	97	795	476	503	398
Ward 11	36	16	65	804	..	464	429
Ward 12	11	30	94	935	139	315	760
Ward 13	28	126	1520	268	481	1224
Ward 14	12	32	179	968	136	592	581
Mason	1	..	2	49	1	3
Merrimack	3	5	35	186	30	12
Milford	23	13	6	292	727	249	55
Mont Vernon	1	1	13	104	9	4
Nashua—							
Ward 1	39	5	126	863	97	86
Ward 2	33	4	93	350	60	71
Ward 3	4	59	13	150	35	86	168
Ward 4	44	3	205	70	157	94
Ward 5	86	13	215	28	178	165
Ward 6	51	8	291	64	147	211
Ward 7	122	12	255	121	191	211
Ward 8	11	208	23	573	458	343	476
Ward 9	103	12	206	65	142	207
New Boston	2	7	125	4	5
New Ipswich	1	5	8	80	11	3
Pelham	5	19	4	33	133	40	15
Peterborough	5	2	55	477	39	19
Sharon	2	25	2	1
Temple	2	60	..	1
Weare	12	3	..	33	145	20	12
Wilton	12	20	7	132	268	82	61
Windsor	3	4	4	..
Totals	291	1388	1770	15462	13454	9339	9659

HILLSBOROUGH COUNTY September 9, 1958	TREASURER		REGISTER OF DEEDS		REGISTER OF PROBATE	
	Quinn, r	Beaudet, d	Martel, r	Corriveau, d	Powers, r	Bourassa, d
Amherst	393	25	380	28	392	28
Antrim	92	9	96	9	100	6
Bedford	440	110	445	115	437	111
Bennington	96	14	90	14	90	13
Brookline	71	18	74	23	81	18
Deering	42	8	45	7	43	6
Francestown	109	4	105	4	111	4
Goffstown	656	377	704	361	681	377
Greenfield	50	8	49	9	53	7
Greenville	98	231	92	242	98	232
Hancock	107	6	111	7	113	7
Hillsborough	254	24	253	28	253	25
Hollis	366	14	366	17	363	13
Hudson	316	159	328	173	324	157
Litchfield	42	12	46	13	47	12
Lyndeborough	81	10	66	11	71	10
Manchester—						
Ward 1	1206	440	1480	465	1508	480
Ward 2	709	311	832	349	715	390
Ward 3	369	742	373	731	337	757
Ward 4	87	410	185	223	115	341
Ward 5	102	724	121	694	113	852
Ward 6	301	913	623	876	423	1189
Ward 7	139	1349	136	1331	140	1346
Ward 8	490	1254	493	1278	418	1292
Ward 9	101	333	94	314	92	322
Ward 10	401	581	383	768	379	711
Ward 11	795	..	719	..	795
Ward 12	115	984	132	962	116	957
Ward 13	147	1560	262	1490	161	1660
Ward 14	111	251	68	243	72	207
Mason	51	3	51	4	54	4
Merrimack	193	33	187	41	190	36
Milford	742	280	720	285	759	276
Mont Vernon	112	11	101	12	108	13
Nashua—						
Ward 1	854	144	846	165	871	148
Ward 2	345	118	329	122	354	112
Ward 3	33	201	38	224	37	197
Ward 4	74	195	62	220	73	193
Ward 5	28	287	27	305	27	277
Ward 6	60	293	60	313	61	295
Ward 7	119	346	118	364	114	329
Ward 8	452	704	441	784	456	694
Ward 9	57	303	54	330	59	285
New Boston	127	8	130	9	130	8
New Ipswich	96	13	82	13	89	13
Pelham	133	49	136	50	136	49
Peterborough	515	59	487	57	483	57
Sharon	29	1	25	2	28	2
Temple	76	1	62	1	77	1
Weare	149	30	158	34	156	32
Wilton	326	131	274	135	321	122
Windsor	4	3	4	3	4	3
Totals	12066	14889	12824	14977	12433	15471

COMMISSIONERS									
Dist. No. 1									
HILLSBOROUGH COUNTY	Pratte, r	Duffy, d	Dupont, d	Gagnon, d	Mac Lellan, d	O'Rourke, d	Poirier, d	Riley, d	Whitmore, d
September 9, 1958									
Amherst
Antrim
Bedford
Bennington
Brookline
Deering
Francestown
Goffstown
Greenfield
Greenville
Hancock
Hillsborough
Hollis
Hudson
Litchfield
Lyndeborough
Manchester—									
Ward 1	1640	19	108	72	168	14	112	32	8
Ward 2	804	24	160	71	215	16	177	68	19
Ward 3	354	40	195	101	196	20	164	83	38
Ward 4	218	34	101	60	197	19	162	79	10
Ward 5	118	46	153	158	124	18	192	88	38
Ward 6	516	83	274	101	295	32	358	98	38
Ward 7	138	27	633	95	161	41	353	51	16
Ward 8	428	52	780	111	181	35	334	50	24
Ward 9	101	21	120	70	47	20	97	30	3
Ward 10	401	48	231	50	189	12	235	76	56
Ward 11	66	247	49	108	28	313	31	26
Ward 12	131	13	744	59	24	5	217	20	8
Ward 13	154	11	1117	86	39	5	384	11	3
Ward 14	101	35	305	139	190	38	338	86	22
Mason
Merrimack
Milford
Mont Vernon
Nashua—									
Ward 1
Ward 2
Ward 3
Ward 4
Ward 5
Ward 6
Ward 7
Ward 8
Ward 9
New Boston
New Ipswich
Pelham
Peterborough
Sharon
Temple
Weare
Wilton
Windsor
Totals	5104	519	5168	1222	2134	303	3436	803	309

HILLSBOROUGH COUNTY September 9, 1958	COMMISSIONERS				
	Dist. No. 2		Dist. No. 3		
	Bouthillier, d	Ouellette, r	Crosby, r	Langdell, r	Quinn, d
Amherst	175	287	28
Antrim	79	63	10
Bedford	321	214	100
Bennington	93	42	14
Brookline	48	41	16
Deering	46	21	7
Francestown	78	64	4
Goffstown	580	275	321
Greenfield	41	71	11
Greenville	35	72	225
Hancock	88	43	7
Hillsborough	262	79	25
Hollis	182	232	14
Hudson	229	180	151
Litchfield	19	38	9
Lyndeborough	28	67	13
Manchester—					
Ward 1
Ward 2
Ward 3
Ward 4
Ward 5
Ward 6
Ward 7
Ward 8
Ward 9
Ward 10
Ward 11
Ward 12
Ward 13
Ward 14
Mason	36	28	3
Merrimack	86	132	37
Milford	323	596	281
Mont Vernon	29	105	13
Nashua—					
Ward 1	834	157
Ward 2	338	119
Ward 3	38	217
Ward 4	70	205
Ward 5	31	296
Ward 6	63	313
Ward 7	131	357
Ward 8	466	767
Ward 9	57	329
New Boston	92	71	8
New Ipswich	44	65	14
Pelham	149	27	41
Peterborough	292	304	56
Sharon	14	16	2
Temple	37	66	1
Weare	170	56	32
Wilton	74	325	153
Windsor	3	2	2
Totals	2028	2760	3653	3548	1598

CHESHIRE COUNTY September 9, 1958	SHERIFF			SOLICITOR	
	Walker, r	Putnam, d	Walker, d	Olson, Jr., r	Hanna, d
Alstead	80	1	..	78	2
Chesterfield	134	14	4	127	29
Dublin	98	17	..	96	16
Fitzwilliam	143	2	1	138	3
Gilsum	36	5	2	35	6
Harrisville	48	14	5	48	20
Hinsdale	285	26	..	253	43
Jaffrey	307	30	..	301	29
Keene—					
Ward 1	407	62	..	392	83
Ward 2	276	34	1	259	45
Ward 3	365	27	..	342	35
Ward 4	522	41	2	511	58
Ward 5	344	65	..	333	92
Marlborough	222	36	..	219	38
Marlow	66	10	6	61	11
Nelson	39	3	1	38	3
Richmond	22	11	1	21	10
Rindge	150	12	..	139	13
Roxbury	14	12	..
Stoddard	40	6	2	37	6
Sullivan	37	2	..	36	2
Surry	42	3	1	39	6
Swanzy	302	28	2	294	45
Troy	65	31	..	63	34
Walpole	415	40	..	399	44
Westmoreland	168	10	..	160	11
Winchester	153	28	4	142	39
Totals	4780	558	32	4573	719

CHESHIRE COUNTY September 9, 1958	TREASURER		REGISTER OF DEEDS		REGISTER OF PROBATE	
	Davis, r	Davis, d	Chaplin, r	MacKnight, d	Bennett, r	Beliveau, d
Alstead	74	..	76	2	77	2
Chesterfield	122	..	127	17	122	17
Dublin	92	..	95	17	96	16
Fitzwilliam	129	..	142	1	136	2
Gilsum	34	1	37	7	34	6
Harrisville	45	..	48	14	47	13
Hinsdale	239	..	245	44	240	42
Jaffrey	286	..	296	33	299	29
Keene—						
Ward 1	374	..	388	89	397	89
Ward 2	260	1	275	46	275	44
Ward 3	356	..	353	32	354	32
Ward 4	495	1	492	59	500	56
Ward 5	325	..	326	90	316	86
Marlborough	213	..	115	37	115	38
Marlow	55	1	55	13	59	11
Nelson	33	..	38	2	36	2
Richmond	20	..	23	10	22	7
Rindge	132	..	141	13	137	12
Roxbury	13	..	14	..	13	..
Stoddard	37	..	41	8	37	6
Sullivan	37	..	35	2	36	2
Surry	36	..	40	5	40	4
Swanzy	286	3	293	35	291	30
Troy	59	..	63	31	62	33
Walpole	395	..	386	42	378	38
Westmoreland	150	..	158	12	160	11
Winchester	135	..	147	30	145	28
Totals	4432	7	4449	691	4424	656

CHESHIRE COUNTY September 9, 1958	COMMISSIONERS						
	Dist. No. 1		Dist. No. 2			Dist. No. 3	
	Pierce, r	Sullivan, d	Barker, Sr., r	McCullough, r	Russell, d	Boynton, r	Frechette, d
Alstead	72	1	47	19	1	60	2
Chesterfield	122	16	68	40	17	107	16
Dublin	82	16	48	28	15	90	16
Fitzwilliam	126	2	67	40	3	127	1
Gilsum	28	5	6	29	5	25	5
Harrisville	42	14	26	18	17	42	17
Hinsdale	230	40	96	110	39	203	35
Jaffrey	274	27	113	129	27	292	29
Keene—							
Ward 1	348	69	243	143	76	320	66
Ward 2	246	39	132	143	38	223	36
Ward 3	308	26	203	132	29	291	27
Ward 4	440	43	290	217	45	422	37
Ward 5	296	77	221	112	77	294	70
Marlborough	190	29	123	73	26	191	44
Marlow	58	10	26	19	8	40	9
Nelson	36	2	22	15	1	30	2
Richmond	19	9	10	10	10	18	10
Rindge	129	13	71	49	12	137	12
Roxbury	12	..	8	5	..	13	..
Stoddard	34	8	17	19	5	30	6
Sullivan	37	2	14	17	2	31	2
Surry	34	1	10	26	1	30	1
Swansey	260	27	170	98	21	247	24
Troy	61	30	31	25	35	57	31
Walpole	406	45	151	194	37	330	38
Westmoreland	158	12	57	88	10	140	10
Winchester	132	27	46	70	25	119	23
Totals	4180	590	2316	1868	582	3918	569

SULLIVAN COUNTY September 9, 1958	SHERIFF		SOLICITOR		TREASURER	
	McCusker, r	Laramie, d	Zopf, r	Zopf, d	Sargent, r	Desilets, d
	Acworth	50	7	50	..	49
Charlestown	193	15	201	..	207	14
Claremont—						
Ward 1	405	156	407	..	390	146
Ward 2	733	127	731	..	698	123
Ward 3	201	317	197	..	189	292
Cornish	108	18	110	..	107	15
Croydon	30	10	33	..	35	7
Goshen	64	8	61	..	65	7
Grantham	35	8	32	..	36	6
Langdon	44	2	40	..	45	2
Lempster	35	5	37	..	37	4
Newport	640	179	616	20	656	158
Plainfield	131	22	133	1	133	21
Springfield	31	4	28	..	31	5
Sunapee	368	30	359	..	389	32
Unity	46	12	47	2	48	12
Washington	33	5	29	..	33	5
Totals	3147	925	3111	23	3148	856

SULLIVAN COUNTY September 9, 1958	REGISTER OF DEEDS		REGISTER OF PROBATE	
	Eastman, r	Eastman, d	MacWilliams, r	Wiggins, d
Acworth	49	..	48	7
Charlestown	199	..	206	8
Claremont—				
Ward 1	393	..	415	121
Ward 2	689	..	725	110
Ward 3	185	..	199	267
Cornish	106	..	111	15
Croydon	34	..	34	8
Goshen	62	..	66	10
Grantham	35	..	40	5
Langdon	45	..	44	2
Lempster	38	..	39	6
Newport	671	27	661	156
Plainfield	131	..	137	21
Springfield	29	..	31	5
Sunapee	376	..	389	37
Unity	50	..	50	11
Washington	34	..	35	7
Totals	3126	27	3230	796

SULLIVAN COUNTY September 9, 1958	COMMISSIONERS					
	Dist. No. 1		Dist. No. 2		Dist. No. 3	
	Pierce, r	Jarvis, Jr., d	Duncan, r	Hurd, d	Read, Sr., r	Farley, d
Acworth	45	7	45	7	45	7
Charlestown	199	13	172	9	178	9
Claremont—						
Ward 1	404	140	366	117	349	124
Ward 2	698	124	670	102	626	102
Ward 3	188	282	163	234	170	232
Cornish	100	18	95	15	97	22
Croydon	28	6	31	10	30	8
Goshen	50	7	56	9	51	7
Grantham	28	6	25	7	27	7
Langdon	41	2	36	2	37	2
Lempster	34	5	35	6	38	5
Newport	596	149	645	166	570	142
Plainfield	126	23	123	21	134	24
Springfield	25	5	28	4	25	4
Sunapee	343	33	353	36	328	29
Unity	47	12	45	11	42	10
Washington	27	5	27	5	29	5
Totals	2979	837	2915	761	2776	739

GRAFTON COUNTY September 9, 1958	SHERIFF		SOLICITOR			TREASURER	
	Ash, r	Ash, d	Batchelder, r	Mussman, r	Batchelder, d	Colby, r	Young, d
Alexandria	62	1	48	5	..	48	7
Ashland	227	..	191	27	..	191	60
Bath	91	..	56	35	..	91	..
Benton	16	1	4	10	2	13	3
Bethlehem	234	..	104	189	..	272	13
Bridgewater	49	1	42	8	..	42	5
Bristol	319	2	289	27	..	285	12
Campton	242	15	247	15	1	206	31
Canaan	183	..	136	32	..	160	17
Dorchester	22	1	22	22	..
Easton	20	3	11	8	2	20	6
Ellsworth	9	..	9	2	..	11	..
Enfield	144	..	91	46	..	137	16
Franconia	101	..	55	46	..	108	6
Grafton	44	1	36	5	..	41	4
Groton	12	1	10	2	..	8	5
Hanover	634	7	470	150	..	602	186
Haverhill	541	..	368	183	..	516	51
Hebron	44	..	40	3	..	39	3
Holderness	143	3	125	17	4	129	10
Landaff	37	..	25	13	..	37	1
Lebanon—							
Ward 1	166	..	126	36	..	157	43
Ward 2	251	..	151	89	..	230	97
Ward 3	370	..	263	85	..	332	59
Lincoln	114	27	92	23	..	105	125
Lisbon	243	..	163	101	..	254	18
Littleton	641	1	311	428	..	683	45
Lyman	20	..	14	6	..	22	4
Lyme	91	..	42	34	..	79	10
Monroe	93	..	51	37	..	96	6
Orange	9	..	5	3	..	8	4
Orford	84	..	71	14	..	83	6
Piermont	65	..	33	23	..	57	12
Plymouth	536	22	509	54	14	492	68
Rumney	100	2	88	16	1	93	15
Thornfon	37	..	39	2	..	35	2
Warren	91	2	71	17	..	64	10
Waterville	14	..	14	14	..
Wentworth	37	3	32	5	..	37	11
Woodstock	83	6	67	13	2	73	14
Totals	6219	99	4521	1809	26	5892	985

GRAFTON COUNTY September 9, 1958	REGISTER OF DEEDS							
	Brunelle, r	DeWolf, r	Fortier, Sr., r	Mitchell, r	Snell, r	Stewart, r	Wood, r	Cosgrove, d
Alexandria	2	39	7	1	..	1	19	8
Ashland	50	39	7	17	16	16	57	46
Bath	20	..	2	10	23	54	11	..
Benton	2	4	2	3	5	1
Bethlehem	20	8	21	41	73	62	37	13
Bridgewater	6	10	4	..	3	3	22	6
Bristol	37	189	8	13	5	8	80	15
Campton	30	49	16	19	15	21	79	27
Canaan	14	27	18	5	15	33	68	16
Dorchester	4	1	3	13	..
Easton	5	1	..	1	6	3	5	5
Ellsworth	11
Enfield	9	17	6	6	50	12	42	18
Franconia	12	1	2	14	31	10	34	8
Grafton	6	14	..	7	3	3	9	5
Groton	1	5	..	1	..	3	2	1
Hanover	83	15	30	56	107	143	186	186
Haverhill	173	5	53	115	44	105	121	54
Hebron	4	25	..	2	..	1	13	3
Holderness	9	23	13	19	7	11	49	8
Landaff	3	1	32	4	3	1
Lebanon—								
Ward 1	49	..	12	18	21	26	51	41
Ward 2	14	9	43	14	48	36	82	105
Ward 3	29	14	14	13	66	74	158	54
Lincoln	11	9	10	11	32	14	23	105
Lisbon	23	..	6	4	190	36	21	24
Littleton	71	12	39	53	172	136	219	50
Lyman	1	17	5	1	5
Lyme	5	..	2	5	9	34	34	9
Monroe	7	1	5	18	30	10	27	7
Orange	3	5	3
Orford	6	2	1	9	7	10	54	5
Piermont	18	2	7	10	5	13	9	13
Plymouth	61	92	19	32	34	51	230	63
Rumney	15	28	2	7	9	6	31	12
Thornton	5	4	2	2	4	10	12	4
Warren	16	5	5	3	11	25	25	12
Waterville	7	7	..
Wentworth	9	2	..	2	4	7	13	10
Woodstock	9	4	2	4	14	13	27	17
Totals	839	654	356	537	1106	1023	1884	960

GRAFTON COUNTY September 9, 1958	REGISTER OF PROBATE		COMMISSIONERS Dist. No. 1					
	Proctor, r	Proctor, d	Keane, r	Lacoss, r	Shores, r	Keane, d	Lacoss, d	Shores, d
Alexandria	57	1
Ashland	197
Bath	101
Benton	15	2
Bethlehem	233
Bridgewater	44
Bristol	315
Campton	213
Canaan	178	..	57	35	89	1
Dorchester	21	..	3	4	12
Easton	19	3
Ellsworth	10
Enfield	143	..	52	19	74
Franconia	99
Grafton	47	1	4	6	31	..	1	..
Groton	12
Hanover	632	1	124	473	97	..	5	5
Haverhill	558	12
Hebron	39
Holderness	134	2
Landaff	40
Lebanon—								
Ward 1	163	..	82	21	84	8	..	1
Ward 2	243	..	114	39	123	1
Ward 3	354	..	107	89	205	1	2	4
Lincoln	94
Lisbon	254
Littleton	629
Lyman	23
Lyme	88	..	25	32	39	2
Monroe	97	2
Orange	7	..	2	..	5
Orford	85	..	25	17	48
Piermont	65	..	5	9	51
Plymouth	494
Rumney	98	2
Thornton	35
Warren	80
Waterville	14
Wentworth	39	4
Woodstock	72	1
Totals	6041	31	600	744	858	11	8	12

GRAFTON COUNTY September 9, 1958	COMMISSIONERS					
	Dist. No. 2		Dist. No. 3			
	Clement, r	Walker, Jr., d	Bell, r	Willey, r	Asselin, d	McGee, d
Alexandria	48	7	..	6
Ashland	162	60	10	40
Bath	102
Benton	15
Bethlehem	244	18
Bridgewater	43	11	4	..
Bristol	260	57	4	7
Campton	92	165	4	21
Canaan
Dorchester
Easton	17	4
Ellsworth	8	3
Enfield
Franconia	108	9
Grafton
Groton	9	4	2	..
Hanover
Haverhill	554	53
Hebron	41	6	..	3
Holderness	78	64	3	7
Landaff	40	1
Lebanon—						
Ward 1
Ward 2
Ward 3
Lincoln	49	57	59	136
Lisbon	256	25
Littleton	650	66
Lyman	18	5
Lyme
Monroe	101	7
Orange
Orford
Piermont
Plymouth	381	154	27	41
Rumney	63	41	2	9
Thornton	21	21	..	1
Warren	53	32	4	6
Waterville	5	9
Wentworth	24	12	2	6
Woodstock	29	46	15	8
Totals	2105	190	1366	749	136	291

COOS COUNTY September 9, 1958	SHERIFF				SOLICITOR	
	Barbin, r	Aubin, d	Gallagher, d	La Bonte, d	Burns, r	Burns, d
Berlin—						
Ward 1	170	251	13	265	6	345
Ward 2	214	149	16	224	19	303
Ward 3	510	117	4	184	22	231
Ward 4	60	309	10	626	..	649
Carroll	40	6	23	5	..	31
Clarksville	7	2	..	4	..	4
Colebrook	264	15	17	12	4	37
Columbia	31	..	1	1	..	1
Dalton	32	..	11	3	3	13
Dummer	33	2	2
Errol	19	3	3
Gorham	214	57	9	54	29	108
Jefferson	45	2	1	..	3	3
Lancaster	429	38	56	12	48	93
Milan	55	19	..	9	1	20
Millsfield	4
Northumberland	249	92	63	35	4	166
Pittsburg	68	3	10	1	..	7
Randolph	49	..	1	1	8	2
Shelburne	44	4	1	1	3	4
Stark	35	2	3	3	1	7
Stewartstown	57	..	5	1	2	5
Stratford	50	20	28	13	3	52
Wentworth's Loc.	9	2	1
Whitefield	3	28	6	86	30
Totals	2688	1096	300	1460	242	2117

COOS COUNTY September 9, 1958	TREASURER		REGISTER OF DEEDS			REGISTER OF PROBATE	
	Sullivan, r	Sullivan, d	Bartlett, r	Sullivan, d	Bartlett, d	MacLean, r	MacLean, d
Berlin—							
Ward 1	374	180	..	3	172	..
Ward 2	13	341	237	13	..	234	4
Ward 3	10	252	545	..	6	517	3
Ward 4	712	64	58	..
Carroll	29	37	..	1	39	7
Clarksville	6	18	20	..
Colebrook	2	36	280	..	2	305	1
Columbia	2	37	38	..
Dalton	3	11	41	..	1	38	2
Dummer	2	28	26	..
Errol	3	13	14	..
Gorham	9	118	219	..	14	216	10
Jefferson	3	3	59	60	..
Lancaster	42	91	503	..	68	526	62
Milan	1	20	62	64	..
Millsfield	4	..	4	4	..
Northumberland	4	164	260	..	93	282	59
Pittsburg	8	88	..	1	104	..
Randolph	9	2	45	50	..
Shelburne	4	5	45	..	2	45	..
Stark	2	6	38	39	..
Stewartstown	2	5	65	..	2	73	..
Stratford	4	51	56	..	17	55	19
Wentworth's Loc.	2	8	9	..
Whitefield	25	244	255	..
Totals	112	2268	3176	13	210	3243	167

COOS COUNTY September 9, 1958	COMMISSIONERS						
	Dist. No. 1			Dist. No. 2		Dist. No. 3	
	Fortier, r	Bergeron, d	Vashaw, d	Ellingwood, r	Dickey, d	Brungot, r	Hicks, Sr., d
Berlin—							
Ward 1	190	257	180	126	253	141	245
Ward 2	247	173	152	164	218	188	195
Ward 3	538	185	90	368	176	474	173
Ward 4	62	657	152	42	465	51	445
Carroll	30	13	13	31	27	28	22
Clarksville	6	2	3	10	5	24	5
Colebrook	217	11	20	216	26	315	40
Columbia	23	1	..	26	1	43	2
Dalton	26	6	4	32	10	27	10
Dummer	22	1	1	25	2	26	2
Errol	11	2	1	10	2	13	3
Gorham	205	47	57	172	82	174	74
Jefferson	43	3	..	48	2	41	2
Lancaster	393	55	28	448	104	399	79
Milan	57	7	19	50	13	57	14
Millsfield	4	4	..	4	..
Northumberland	227	74	84	287	169	230	151
Pittsburg	52	6	2	52	8	111	8
Randolph	46	..	2	34	1	38	1
Shelburne	41	2	3	34	3	33	4
Stark	25	3	3	36	5	30	5
Stewartstown	50	4	2	49	3	77	5
Stratford	43	29	18	51	46	51	48
Wentworth's Loc.	6	1	..	7	1	9	1
Whitefield	202	16	10	194	25	178	24
Totals	2766	1555	844	2517	1647	2762	1558

RECOUNTS AFTER THE PRIMARY

After the primary, twelve recounts of ballots were conducted by the secretary of state, six of these being Republican contests and six Democratic contests. The recount of the vote for Governor, Republican ticket, requested by Hugh Gregg, at his request was not completed. One of these recounts resulted in a change of nominees as shown in the following tables.

REPUBLICAN RECOUNTS

STRAFFORD COUNTY SHERIFF			LEBANON, Ward 2		
		Recount			Recount
James P. Lawless	1315	1362*	Forrest B. Cole	218	207*
Walter E. Riekert	996	927	Harry S. Townsend	152	154*
James A. Dodge	1321	1334	Fred A. Jones	135	135
Edward L. Flanagan	1166	1157			
REPRESENTATIVES			SALEM		
DERRY			Elmer E. Bussey	275	274
Wilfred J. Barrieau	540	536	Leonard B. Peever	1314	1312*
Kenneth M. Bisbee	879	883*	Wilbur E. Pember	331	332
Harry E. Clark	670	665*	Marjorie L. Roulston	882	880*
Harold E. DiPietro	642	646	Arthur W. Smith	404	405
Charles H. Gay	781	826*	Ralph W. Smith	415	412
Hayford T. Kimball	774	775*	Harold C. Telfer	793	793
Lawrence A. Marcotte	471	473	Howard S. Willis	1068	1079*
HAMPTON			SWANZEY		
Herbert A. Casassa	734	733	J. Edward Bouvier	190	191*
Douglass E. Hunter	776	780*	Jacob M. Hackler	202	202*
Seth M. Junkins	754	751*	Joseph Kershaw	188	189

DEMOCRATIC RECOUNTS

REPRESENTATIVES

DOVER, Ward 5

		Recount
Leo E. Carroll	95	94
Emmet J. Flanagan	100	102*
Michael McCarthy	27	27
Jeremiah J. Murphy	6	6

MANCHESTER, Ward 7

William W. Corey	509	521
Edmund Ejdowski	263	268
Edward T. LaFrance	653	697*
Charles J. Leclerc	531	569*
Francis P. Plante	502	525
Alonzo J. Tessier	625	668
Laurent A. LeBlanc	516	547*

MANCHESTER, Ward 11

George J. Hurley	422	412*
George E. Lafond	275	271*
George H. Lambert	242	242
Maurice H. Noel	402	410*
Armand A. Roberge	224	217
John M. Roche	222	214

NASHUA, Ward 8

		Recount
Oscar P. Bissonnette	400	368*
Arthur Bouley	314	312*
Alexander Buder, Jr.	117	118
Archie H. Chagnon	194	194
Charles A. Dugas	263	261
Alphonse A. Dutilly	63	62
Michael Flynn	142	145
Leo P. Gendron	103	103
Alfred P. Grandmaison	288	285*
Peter Z. Jean	229	230
John Latour	457	461*
William O. Lavalley	265	264
Eugene Letourneux	84	84
Frank C. Sablusi	358	358*

NASHUA, WARD 9

Paul E. Bouthillier	323	236*
Peter J. Dumais	181	194
George J. Gingras	206	202

SELECTMEN

NASHUA, Ward 9

Francis Bernard	245	217*
Theodore Demers	143	138
William A. Desmarais	157	179*
Leo J. Duchesneau	105	113
Adelard J. Francoeur	221	241*

PARTY
ORGANIZATIONS

1958

REPORT OF THE PLATFORM COMMITTEE**Concord, New Hampshire****September 27, 1958****PREAMBLE**

The Republicans of New Hampshire in Convention assembled on the twenty-seventh day of September, 1958, do hereby declare the following principles as our guide toward the administration of public affairs in the State of New Hampshire which we ask be entrusted to us again:

The President

To President Dwight D. Eisenhower we extend our highest praise for his outstanding administration of our country's affairs in this troubled period of national and world history. We express our deep confidence in his leadership of our national government and declare our belief that the policies of his administration, domestic and foreign, sustain the desire of the American people for continued stability of the national economy, the nation's security, and peace, with honor. We hail the leadership of the President to preserve freedom and to impress upon the leaders of the forces of darkness the allegiance of the American people to the dignity and liberty of man.

The Armed Services

We declare our appreciation of and faith in the armed services of the United States. We highly commend all in the uniforms of our country for their unselfish service towards the security of the nation and the peace of the world.

Our Candidates

We declare our endorsement of our nominee for Governor of New Hampshire, Wesley Powell, whose experience, integrity and ability we hold in high regard. We strongly endorse also the reelection of New Hampshire's distinguished Republican members of Congress, Chester E. Merrow and Perkins Bass. The service of Congressman Merrow and Congressman Bass to the country and its national administration is outstanding.

We declare our united confidence in and support of all Party nominees for national, state, county and local offices.

We commend His Excellency Governor Lane Dwinell and the United States Senators Styles Bridges and Norris Cotton for their outstanding services to their state and country.

The following is adopted as the 1958 Platform of our Party:

Taxes

No sales tax.

No income tax.

Revision of stock-in-trade tax.

Initiation of amendment to the federal Constitution to outlaw non-resident income taxes upon New Hampshire citizens.

Endorsement of our State government of reduction of non-essential federal spending and reduction of federal income taxes, thus helping to bring back home certain taxing powers usurped by the federal government.

Balanced budget through sound economy in operation of state government, increased efficiency and elimination of waste, and by use of increased revenues from present sources of taxation.

New Industry

Vigorous new industry program to help eliminate unemployment by increasing job opportunities.

Establishment of position of Director of Industrial Expansion and appoint thereto a top expert whose duty it would be to assist in the expansion of existing and new industry.

Advertise New Hampshire products to increase sales and thereby increase jobs in present industry.

Conservation and development of natural resources as an aid to economic expansion.

Recreation

Vigorous promotion program, including cooperative nation-wide and Canadian advertising, to increase summer and winter resort business.

Opening of field offices in strategic points for the more effective promotion of industrial and recreational expansion.

Legislative action toward increase of ocean and lake frontage for public use for camping, bathing, boating and fishing.

Agriculture

Cooperation with members of Congress who are fighting against those federal subsidies which favor other sections of the country and cripple New Hampshire's agricultural economy.

Revision and reduction of tax on livestock and poultry.

Revision of Milk Control Act to benefit dairy farmers and milk consumers.

Continuation and expansion of research, educational and development programs for expanded uses for farm and forest products.

Improvement of farm-to-market roads.

Labor

Increase in minimum wage.

Extension of provisions of unemployment and workmen's compensation laws.

We favor action toward administration of the Workmen's Compensation Act so that injured workmen may more effectively and with less expense collect compensation to which they are justly entitled.

Protection of collective bargaining and arbitration.

Education

No increase in college tuition rates.

Within the means of present sources of revenue, we pledge increased state aid for education and school construction, adequate programs and planning for the University of New Hampshire, Plymouth and Keene State Teachers' Colleges to meet growing demands for higher education.

Recommend legislative approval of state participation in federal government scholarship program.

State Institutions

Adequate, sympathetic care of those who cannot care for themselves.

Adequate staffing and programming of institutions, including Laconia State School.

Welfare

Proper and adequate programs for care of the aged and rehabilitation of the handicapped.

Pollution Control

Within the means of revenue from current sources of taxation, state aid for pollution control.

Fish and Game

Cooperation in expansion and improvement of fish and game program according to state statutes as they now exist, and without political interference.

Highways and Roads

A sharply accelerated "Open Up New Hampshire" road and highway program to increase state-wide industrial opportunities and resort trade.

Veterans

Protection and preservation of rights and benefits of veterans and their dependents.

State Employees

Legislative consideration of adequacy of wages, working conditions and benefits.

Monopolistic and Unfair Prices

We pledge a diligent investigation of all price-fixing or other monopolistic practices which, in violation of our laws, tend to create unfair and unreasonable prices for New Hampshire consumers; and further pledge vigorous prosecution of all violations disclosed by such investigation.

Public Utilities

Appointment of qualified, impartial persons to the Public Utilities Commission.

Protection of rights of consumers and investors.

Civil Defense

Administration by alert, competent personnel with emphasis upon cooperative effort between federal and state governments to create protection and survival program for prompt activation in the event of attack.

National Guard

Recognition of the National Guard as an essential component of our national defense and state government organization and service.

Portsmouth Naval Shipyard, Grenier Field, and Pease Air Force Base

Cooperation of the state government with the military and civilian personnel of these outstanding defense establishments toward maximum service to country and benefit to the economic life of the state.

Rivers, Harbors and Lakes

Development of Port of Portsmouth for ocean-going commerce to further promote the industrial and economic expansion of the state.

Cooperation of state government in reclamation projects involving ocean, river and lake frontage.

Banks

Compulsory insurance or protection for bank deposits.

Conclusion

In conclusion, we take pride as Republicans in having kept the government of our state unreservedly dedicated to the public welfare of all of our citizens. Toward this end, we pledge ourselves to do all in our power to execute the policies and principles declared in this Platform for the common good of all the inhabitants of the State of New Hampshire.

REPUBLICAN STATE COMMITTEE**Officers**

T. BORDEN WALKER, Woodsville	<i>Chairman</i>
MRS. ELSIE M. BROWN, Durham	<i>Assistant Chairman</i>
JOHN P. H. CHANDLER, JR., Warner	<i>Vice Chairman</i>
CLYDE B. FOSS, Moultonboro	“ “
MRS. GERALDINE H. GRANT, Portsmouth	“ “
HARRY C. LICHMAN, Keene	“ “
COSTAS S. TENTAS, Manchester	“ “
MRS. LILLIAN R. ROSS, Sunapee	<i>Secretary</i>
MRS. HAZEL B. COFFIN, Hampton	<i>Assistant Secretary</i>
PAUL M. CUNNINGHAM, Concord	<i>Treasurer</i>
MRS. ESTHER T. HURD, Concord	<i>Assistant Treasurer</i>
RICHARD F. COOPER, Rochester	<i>National Committeeman</i>
MRS. NORMA M. S. CURRIER, Rochester	<i>National Committeewoman</i>
BENJAMIN P. MATES, Manchester	<i>State Finance Chairman</i>

Executive Committee

Rockingham County:	John W. A. Green, Exeter Simes Frink, Portsmouth Mrs. Clara Gale, Hampton Mrs. Mildred L. Palmer, Plaistow
Strafford County:	Glenn G. Davis, Somersworth Mrs. Molly M. O'Gara, Dover
Belknap County:	John G. Ruel, Laconia Mrs. Ruth F. Miner, Meredith
Carroll County:	Walter G. White, Ossipee Mrs. Donald K. Howard, P.O. Glen
Merrimack County:	William C. King, Concord Pasquale Rufo, Concord Mrs. Alice Davis, Concord

- Hillsborough County: Walter R. Peterson, Jr., Peterborough
 Creeley S. Buchanan, Amherst
 Gordon F. Burns, Goffstown
 Mrs. Anne L. Hutchinson, Milford
 J. Albert Lynch, Pelham
 Arthur W. Sawyer, Bennington
 Mrs. Ann Van Loan, Bedford
- Cheshire County: Howard B. Lane, Keene
 Mrs. Mary Tracy, Surry
- Grafton County: Edward J. Bennett, Bristol
 Mrs. Virginia Driscoll, Plymouth
 Mrs. Elizabeth W. Hayward, Hanover
 Mrs. Marcia Rich, Littleton
- Sullivan County: Ray Burbee, Claremont
 Mrs. Margaret B. DeLude, Unity
- Coos County: Lyle E. Hersom, Groveton
 Paul Connolly, Berlin
 Arthur Drake, Lancaster
 Mrs. Florence Gould, Errol
 Mrs. Eleanor Hayes, Groveton
- City of Concord: William P. Gove, 321 South Street
 Mrs. Ann M. Lockwood, 58 North State Street
- City of Manchester: Maurice Turner, 268 Merrimack Street
 Mrs. Rose Bovaird, 539 North River Road
- City of Nashua: J. Albert Ouellette, Lund Road
 Mrs. Helen A. Barker, 10 Dartmouth Street

STATE PRESIDENT

Republican Women's Federated Clubs of New Hampshire

MRS. MARGARET CHANDLER, Warner

Federation of Young Republican Clubs

ROBERT S. MERCER, Nashua, Chairman

MISS VICTORIA ZACHOS, Concord, Co-Chairman

**Former Chairmen and Assistant Chairmen of the Republican
State Committee (in the past 10 years)**

(but not now serving in an executive position)

MRS. VIOLA ADAMS, Franklin
BERT TEAGUE, Newport
MRS. GLADYS STOCKLEY, Penacook
CHARLES B. SULLIVAN, Wilton
MRS. JULIE FORTESCUE, Nashua
WILLIAM W. TREAT, Hampton
MRS. MILDRED K. PERKINS, Concord

All living Republicans who have served as *Governor* of the State shall be *honorary Chairmen of the State Committee*:

LANE DWINELL, Lebanon
HUGH GREGG, Nashua
SHERMAN ADAMS, Lincoln
CHARLES M. DALE, Portsmouth
ROBERT O. BLOOD, Concord
FRANCIS P. MURPHY, Nashua
STYLES BRIDGES, Concord
ROBERT P. BASS, Peterborough

Advisory Committee

MAURICE M. BLODGETT, Peterborough
BRADFORD S. BOOTHBY, Union
DONALD R. BRYANT, Dover
LEO DOBBEN, East Kingston
MRS. MAUDE DOLLIVER, Kingston
PHILIP S. DUNLAP, Hopkinton
THOMAS E. FLYNN, JR., Portsmouth
MRS. LETHA E. FURLONG, Somersworth
GERALD F. GILES, Portsmouth
ALBERT W. HAMEL, Manchester
D. MALCOLM HAMILTON, Hampton

MRS. DELLA HANSON, Berlin
CHARLES A. HUNT, Manchester
HUGO J. LINDAHL, Manchester
KENNETH E. LUTZ, Lebanon
HOWARD W. NORTHRIDGE, Manchester
CHESTER NOYES, Stewartstown
MISS CHRISTINE PERRY, Somersworth
HORACE R. POWELL, Laconia
MRS. MINERVA SAWYER, Conway
KENNETH E. SHAW, Newport
WALTER G. STAFFORD, The Weirs
EUGENE C. STRUCKHOFF, Concord
MRS. ALICE SYLVESTER, Nashua
ROBERT W. UPTON, Concord

Assistant to the Chairman, GEORGE T. GILMAN, Farmington
Director of Organization, MAURICE J. MURPHY, JR., Portsmouth
Director of Public Relations, HAMILTON S. PUTNAM, Concord

**1958 PLATFORM OF THE NEW HAMPSHIRE
DEMOCRATIC PARTY**

duly adopted at Convention in Manchester

September 26, 1958

A Two-Party System

Good government is impossible in a one-party state. Men who think they hold perpetual title to power are poor public servants. The first condition of progress in New Hampshire is a genuinely competitive two-party system. We hereby pledge ourselves to a vigorous and sustained effort to create and maintain such a system in the best interests of all of our citizens.

Agriculture

We believe that the New Hampshire Department of Agriculture should foster the development of marketing cooperatives; cooperate with the Planning and Development Commission to publicize our agricultural products more effectively; and work with Federal soil conservation districts to utilize conservation equipment and personnel as fully as possible within the State.

Since Federal controls on poultry and egg production will restrict New Hampshire farmers and raise prices paid by consumers, we oppose the Auchincloss Bill (H. R. 9380, 85th Congress) and all similar efforts to impose such controls.

In view of lower prices paid for comparable milk by consumers of neighboring states, we recommend study of the composition and price-fixing procedures of the New Hampshire Milk Control Board with the objective of securing the dairy farmer a fair return and encouraging the consumption of fresh milk through lower retail prices.

If livestock taxes are retained, we recommend that livestock and poultry be assessed uniformly throughout the State; that the valuations thereof bear a realistic relation to actual market value (but that they not exceed valuations of real estate in this respect); and that the normal tax rate for real estate in each town be applied.

We favor an adequate appropriation of public funds to the poultry Pathology Laboratory of the University of New Hampshire to permit an expanded program of research and a reduction in the fees it now charges for pullorum testing.

Economic Development

Since modern industry requires adequate air transportation, we recommend that New Hampshire extend financial aid to local airports to enable them to expand facilities for handling commercial and private aircraft. New Hampshire should also seek additional commercial flights to and from the state for the convenience of our businesses and our people.

We believe that the Highway Program recommended below is essential to our economic development. We cite as evidence the rapid growth of industry along Route 128 in Massachusetts.

We favor further development of the port of Portsmouth. The opening of the St. Lawrence Seaway will reduce the cost of transportation between New Hampshire and the Midwest. We must be prepared to take advantage of this opportunity to expand our economy.

We oppose existing restrictions that prohibit railroads serving New Hampshire from reducing rates for bulk shipments.

Since the high cost of power retards our economic growth, we favor a study of the practicability of constructing a nuclear reactor in New Hampshire for the purpose of generating power and for research.

We also favor re-examination of the position taken by New Hampshire toward the use of power generated by the St. Lawrence Seaway. In order to take advantage of this power consideration should be given to the creation of a state power commission to sell it to our electric utilities.

We recommend an expansion of the industrial park program. We believe the State should extend credit to local industrial development committees to enable them to construct modern factory buildings that can be made available to industry on equitable terms.

We recommend that research facilities be established at the University of New Hampshire as an aid to business throughout the state.

To improve the marketing of New Hampshire products, we favor the creation of a marketing research division in the State Planning and Development Commission.

To attract new industry and to encourage people to live and to vacation in New Hampshire, we favor increased advertising of our State's resources and facilities.

Education

Public education in New Hampshire has not kept pace with the needs of modern society. There are no minimum standards for elementary schools. Almost one-third of our high schools have less than 100 students, which means inadequate curriculum and staff. Teacher salaries are below national average and cannot attract and hold adequate faculties. Because of lack of guidance facilities and proper motivation, too few of our high school graduates continue their education.

New Hampshire ranks 47th of 48 states in the percent of public school revenue from state sources.

We believe State aid to education should be greatly increased.

We believe State aid, based on number of pupils, should be allocated to all districts making a maximum effort to raise teachers' salaries, to meet minimum standards, to broaden curricula, and to improve physical education programs.

We believe State aid should include increased construction aid incentives to consolidate school districts and continued equalization aid for school districts that have exhausted the possibilities for consolidation.

Federal aid to education should be explored, with proper safeguards to prevent Federal or State interference, and without slackening on the part of New Hampshire in the meeting of its responsibilities.

We believe a study should be made of ways to meet the special needs of the North Country for higher education.

We favor a reduction in tuition fees for State residents at the University of New Hampshire. Those fees are now among the highest of the nation's state universities and colleges.

We favor an expansion and strengthening of curricula and facilities at the State Teachers Colleges to enable the eventual introduction of a liberal arts program. The Colleges should also be placed under the control of an independent board of trustees.

We believe that existing technical schools should be modernized and that additional technical schools should be established.

A succession of Republican administrations has failed to carry out a program necessary to keep New Hampshire abreast of its educational responsibility. Only by undertaking the vigorous reforms outlined here can New Hampshire youth be given the educational opportunities it deserves.

Governmental Reform

Fair electoral procedure requires bipartisan supervision of voter registration just as much as bipartisan supervision of polls. The latter is now required by law. We shall sponsor legislation revising the statutes governing Boards of Supervisors of the Checklist, to ensure minority party membership on such boards throughout New Hampshire. This will standardize an old precedent set by the General Court in requiring bipartisan representation on boards that supervise voter registration in the City of Manchester.

We favor an election ballot that encourages voting for individuals for specific offices rather than the ballot now in use that encourages straight party voting.

We believe the State Senate should be redistricted on the basis of population rather than wealth. We favor enlarging the Senate from 24 to 36 members.

To provide the Administration with sufficient time to carry out a long-range state program, we favor a four year term for the Governor, the elections to be held in even-numbered, non-presidential years.

We favor advancing the date of the State primary to June in order to allow enough time for developing party organizations before the general election.

We favor legislation providing a penalty for any State department head who fails to submit annual reports as required by law.

We recommend that not more than one-half plus one of the members of all administrative boards and commissions in New Hampshire be of the same political party.

We favor the immediate enactment of home rule legislation to provide the individual municipalities with authority to operate and control the governmental activities for which they are responsible.

Judicial Administration

At the very foundation of our system of government lies the basic tradition of judicial administration governed by the principles of justice. The Democratic Party intends to make judicial administration in New Hampshire as fair, responsible, rapid, and inexpensive as possible.

We favor a District Court system in New Hampshire.

We favor the appointment of additional justices to the Superior Court to reduce the backlog of cases on the docket.

We favor further study of the adequacy of Legal Aid and the Legal Reference Service in New Hampshire.

We believe that the justices of all courts in New Hampshire should be appointed on a non-partisan basis and according to merit.

We believe that the Attorney General should be an elective rather than appointive official, directly responsible to the people. His term should coincide with the Governor's.

Health and Welfare

We recommend an increase in the State budget for health and welfare activities. (New Hampshire allocates only \$2.9 million per year while Vermont allocates \$3.5 million and Maine \$10.6 million). An important part of this increase should be used to raise salaries in order to attract and hold qualified health and welfare personnel, and to maintain high standards.

We recommend a study to determine whether money can be saved by more efficient distribution of welfare functions among State, County, and Local agencies.

To protect public health and promote recreation, we recommend that New Hampshire, like Maine and Vermont, pay 20% of the cost of installing sewage disposal equipment. We recommend that the Federal government continue to pay 30%. We oppose Governor Dwinell's efforts to end Federal aid.

New Hampshire has a higher percentage of elderly people than any other state. We favor enlarging their opportunities for useful employment; providing non-profit housing; creating a home-maker service for those with medical disabilities to eliminate their removal to nursing homes; and increasing old age assistance payments.

We believe that the Department of Health should combine its efforts with those of neighboring states in the control of cancer, tuberculosis and other diseases, and in the establishment of a regional diagnostic laboratory.

In order to protect the welfare of the family, we favor the development of Family Service Agencies to consider the family as a unit in its marital, financial, and other problems; the expansion of Child Guidance Clinics; and an expanded program of Maternal and Child

Welfare Services for which unutilized Federal funds are already available.

For the protection of children we recommend that a higher rate of compensation be paid to foster homes to increase their number and quality; that such payments be made by the State to encourage local communities to comply with court decrees committing neglected children; and that the number of probation officers be increased to reduce the number of young people sent to the State Industrial School. Good probation service costs \$100 per child; the Industrial School costs \$2,429 per child.

We recommend that the State create and support psychiatric services in state institutions and major medical centers for diagnostic study and short term therapy; that mental health services be developed along modern lines; and that the administration of mental health services be reorganized to provide more unified control.

Highways

In the face of dwindling rail transportation the modernization of our primary, secondary, and rural roads is a critical State need. We can not wait 25 years.

We pledge an all-out effort to win Federal approval for a major East-West Throughway to be laid out in cooperation with Maine and Vermont as part of the Inter-State Highway System. We believe this artery should be located far enough south to take in Manchester and other heavily populated areas, but far enough from the Massachusetts Turnpike to prevent economic duplication or economic disaster in event of enemy attack.

We support legislation to prohibit billboard advertising on interstate super highways.

We believe the Planning and Development Commission should work with community organizations to create impartial information at exits from throughways.

We believe the Highway Department should continue its system of prequalification prior to bidding on highway jobs. Whenever possible, however, it should "build" small New Hampshire contractors by awarding local firm contracts that involve no Federal aid.

We pledge ourselves to maximize efficiency and economy in the Department of Public Works and Highways by investigating thoroughly its accounting, purchasing, and equipment managing procedures.

In the construction and relocation of roads, we believe that land damage proceedings should be expedited; that planning engineers should give more protection to individual property owners with regard to wood lots, wells, scenic locations, and access ways; and that highway officials should work more closely with forestry and recreation officials to protect natural resources.

Labor

We favor increasing the size of unemployment compensation benefits; lengthening the period over which they may be received; speeding the actual process of payment; and extending benefits to workers not now covered by the system.

We also favor extension of the law to those employers not now covered by the law employing less than four employees.

We oppose so-called "right to work" laws as a snare and a delusion actually designed to restore the industrial anarchy of the 19th century.

We favor a minimum wage of \$1 per hour. We believe that the protection of minimum wage legislation should be extended to workers not now covered.

We oppose all legislation detrimental to the working people of New Hampshire. Specifically, we favor amendment of the Taft-Hartley Act.

We believe that the workers of the Portsmouth Naval Shipyard should be treated equally with the Boston Naval Shipyard in the matter of per-diem pay. At present, due to a Republican President's veto, they now range at the bottom of the wage scale of the eleven Naval Shipyards.

Natural Resources

We believe that the conservation of all of New Hampshire's natural resources—soil, water, forests, minerals, fish, wild life, and scenic splendor—is vital to the economic and spiritual welfare of present and future generations.

We believe that both public policy and private initiative have important roles in the wise use and development of these God-given resources.

Since pure water in our rivers, streams, ponds, and lakes can be the lifeblood of an expanding economy and a more enjoyable and healthy life, we favor the construction of pollution control facilities in our cities and towns.

Since local pollution control projects benefit downstream users in other towns, cities, and states, we believe that State and Federal aid should help meet the cost of constructing such projects.

Federal aid should remain at least at the present level of 30% of the cost of approved projects. State aid should be added so that not more than 50% of the total cost has to be met locally. This belated State aid should be retroactive for communities that have already undertaken construction. We denounce as unwise and irresponsible the proposal to discontinue Federal aid.

Ponds and lakes 10 acres or more in size belong to all the people. To make this public title effective we favor immediate steps to secure public access to all substantial bodies of water in New Hampshire, and to obtain at least one state park on each of our major lakes.

Since New Hampshire enjoys the dubious distinction of possessing the highest power costs in the nation, we favor the development of hydro sources to full capacity for the generation of low-cost power and for flood control, upstream storage, and recreation.

Endowed with scenic grandeur and recreational opportunities without parallel in the Northeast, our State parks attract tourists from the whole country. Yet their facilities cannot meet the needs of our own citizens. Park expansion to meet the increase in leisure time and outdoor interests is hampered by a shortsighted financial policy. We support a method of financing that will provide a "way to grow" for our park system and that will not charge the cost of land acquisition and capital development against operating income.

Deer hunting brings business into New Hampshire and provides revenue for fish and game management. Yet the annual deer season brings unreasonable hazards to life and property. We favor stronger penalties and stricter enforcement of laws on accidental shooting of human beings; revival and extension of the program of hunter safety education in our schools; and serious study of qualifying examinations for hunters similar to those for automobile drivers.

To encourage more rapid and widespread adoption of sound forest cutting practices on private lands, we favor the equivalent of at least

one public forester per county to advise private woodland owners and timber operators.

To maintain the attractiveness of our roadsides, we favor control of billboards on the Inter-State Highway System; increased penalties and stricter enforcement of laws against highway littering; and special measures to reduce the menace of beverage containers on our highways.

Since the regulation of pleasure boating on our lakes is of growing importance, we favor the transfer of such regulation from the Public Utilities Commission to the Fish and Game Department.

We call for a Federal-State development of our seacoast harbors, which have been neglected for years. We ask for dredging work to be done at the Port of Portsmouth and at Wentworth Harbor and Saganore Creek so that pleasure and fishing boats might find safe moorings and bring additional wealth from both our summer people and native boat owners in that area.

Taxation

The Democratic Party of New Hampshire believes that a sound state economy must start with a tax policy based on the individual taxpayer's ability to pay. Equally important is constant vigilance to ensure economy and sound management of the taxpayer's dollar.

The coming Democratic Administration in Concord will obtain substantial economy in the operation of our government by eliminating waste and inefficiency. The Democratic Administration can and will face this task with clear vision and fresh vigor, free from the political obligations of 34 years of one-party rule.

This operating economy will not deprive us of a single State service. Rather it will go far to pay for extending and improving our present service. We pledge ourselves to get a full dollar's value out of the taxpayer's dollar.

The Democratic Party does not propose new tax measures at this time. However, we recognize that even with our proposed economies we will be faced in the near future with a continuing rise in the cost of State services and State aid to local government. In addition we must meet the pressing need for expanded services recommended in this Platform Report. If these new demands exceed our present

revenues, we will seek new revenue only in accordance with the principle of ability to pay.

We recognize that the tax structure of New Hampshire needs a thorough reappraisal. We oppose a "fly-now, pay-later" method of financing. We will insist on a pay-as-you-go policy.

We pledge our continued opposition to a sales tax or any other tax harmful to the orderly economic development of this State.

National Issues

The New Hampshire Democratic Party pledges its full support to the National Democratic Party in the election of 1958.

It does so with full confidence that the American people will decisively repudiate the present Administration on November 4.

The present Administration inherited prosperity but has produced the highest prices in American history. It has promised purity but has produced scandal. It has promised peace but has soiled our reputation for leadership in the art of peace. It has promised national security but has undermined our superiority in the science of war. No Administration in this century has so damaged the prestige of the United States around the world. None has so betrayed the hopes of its friends at home.

That is why the Democratic Party will win this election.

Older in experience, the Democratic Party stands proudly on the record of its ability to govern in the public interest. Social security and soil conservation—minimum wages and slum clearance—atomic energy and the Western Alliance: *This is its evidence.* Younger in spirit, the Democratic Party welcomes the challenge of America's future. Equal opportunity for all—greater public services in a growing economy—and a strong nation in a free world: *These are its goals.*

NEW HAMPSHIRE STATE DEMOCRATIC COMMITTEE**Officers**

ATTY. J. MURRAY DEVINE, Manchester	<i>Chairman</i>
MARY DONDERO, Portsmouth	<i>Assistant Chairman</i>
ANITA FLYNN, Somersworth	<i>Secretary</i>
LEONELLO BRETON, Manchester	<i>Treasurer</i>
MADLINE GLADU, Manchester	<i>Chairman — Women's Division</i>
FRANCES ADAMS, Exeter	<i>National Committeewoman</i>

Executive Committee

ATTY. J. MURRAY DEVINE
 MARY DONDERO
 BERNARD BOUTIN
 MADLINE GLADU
 LEONELLO BRETON
 FRANCES ADAMS
 ALBERT DION
 ATTY. JOHN MCCARTHY
 ANITA FLYNN
 WILLIAM WALKER
 MAURICE DOWNING

Sullivan County

Harry V. Spanos (Newport)	County Chairman
Alton G. Desnoyers (Claremont)	State Committee
Winston Hurd (Newport)	State Committee
James Farley (Cornish)	Vice-Chairman
Peter McGowan (Newport)	County Treasurer
Arthur Forrest (Claremont)	County Secretary

Grafton County

G. Allen Foster (Plymouth)	County Chairman
Laurence I. Radway, (Hanover)	State Committee
Ernest R. Coutermarsh (Lebanon)	State Committee

Coos County

Thomas Monahan (North Strafford)	County Chairman
Laurier Lamontagne (Berlin)	State Committee
Emmett Kelley (Berlin)	State Committee

Belknap County

Atty. Paul Normandin (Laconia)	County Chairman
Mrs. Irma Bownes (Laconia)	State Committee
Stephen H. Wilson (Tilton)	State Committee
Mrs. Phyllis Hoey (Sanbornton)	Vice-Chairman
Mrs. Blanche O'Brien (Meredith)	Secretary
Mrs. June Fitzpatrick (Sanbornton)	County Treasurer

Carroll County

Atty. Carlton Rayno (North Conway)	County Chairman
Matthew Cullen (Jackson)	State Committee
Jean Simard (Eaton)	State Committee

Cheshire County

Walter Kretowicz (Keene)	County Chairman
Mrs. Marjorie A. Nims (Keene)	State Committee
Charles H. Letourneau (Rindge)	State Committee

Strafford County

John D. McCarthy (Dover)	County Chairman
Edgar W. Bois (Dover)	State Committee
Owen T. DeRay (Suncook)	State Committee

Rockingham County

Frank Schanda (Newmarket)	County Chairman
Mary Dondero (Portsmouth)	State Committee
William Dunfey (Hampton)	State Committee

Merrimack County

Atty. Robert Branch (Concord)	County Chairman
Eugene Daniell, Jr. (Franklin)	State Committee
Eddie Martel	State Committee

Hillsborough County

Robert Philbrick (Milford)	County Chairman
Ernest April (Manchester)	State Committee
Ed Boyle (Manchester)	State Committee
Paul Lafond (Manchester)	State Committee
Frank Ryan (Manchester)	State Committee
George MacLellan (Manchester)	State Committee
Mrs. Elsie Martineau, 384 Goffstown Road	Manchester
Mrs. John Sullivan, 554 Front Street	Manchester
Mrs. Risida Roux, 108 Arizona Street	Manchester
Mr. Real Lamy, 561 Dubuque Street	Manchester
Mrs. Valeda Pichette, 127 Orange Street	Manchester
Mrs. Alice Moul, 19 Derry Street	Manchester
Mrs. Simone Dery, 257 Manchester Street	Manchester
Mrs. Eva Descoteaux, 457 Central Street	Manchester
Mrs. Dora Maynard, 577 Spruce Street	Manchester
Mrs. Marie Anna Gagnon, 48 Clinton Street	Manchester
Mrs. Yvette Picuch, 384 Goffstown Road	Manchester
Mrs. Georgette Jean, 84 Rosemont Ave.	Manchester
Mrs. Rita Derepentigny, 72 Wilson Street	Manchester
Mr. Richard Grady, 30 Jones Street	Manchester
Mrs. Julia O'Gara, 31 Waterman Street	Manchester
Mr. Hugh Flynn, St. Anselm's College, College Road	Goffstown
Mrs. James Flanagan, St. Anselm's College, College Road	Goffstown
Thomas Gorman, St. Anselm's College, College Road	Goffstown
James Fletcher, St. Anselm's College, College Road	Goffstown
Richard Welch, St. Anselm's College, College Road	Goffstown
Robert Paul, St. Anselm's College, College Road	Goffstown
Gerald Boisvert, St. Anselm's College, College Road	Goffstown
Robert Foye, 40 Mammoth Road	Manchester
Donald Dunn, 234 Merrimack Street	Manchester
Francis Johnson, 33 Canton Street	Manchester
Maureen Dalton, 41 Parker Street	Manchester
John Pappas, 183 Bell Street	Manchester

**GENERAL
ELECTION**

November 4, 1958

GENERAL ELECTION, 1958

The general election was held November 4, 1958. In the following summary the full name, residence, party designation and total number of votes are given; in the tables beyond only the last name and party designation appear. Republican is designated by the letter r; Democrat, by the letter d; r and d, or d and r, indicates an election by both parties; Prohibition is designated by the letter p.

In each contest the person or persons, if more than one, receiving the largest number of votes, are elected.

SUMMARY

For Governor:

Bernard L. Boutin, Laconia, d	99,955
Wesley Powell, Hampton Falls, r	106,790
	<hr/>
Total vote	206,745

For Representative in Congress:

First District:

Chester E. Merrow, Ossipee, r	62,734
Alphonse Roy, Manchester, d	44,051
Harold Sperr, p	546
	<hr/>
Total vote	107,331

Second District:

Perkins Bass, Peterborough, r	52,636
Stuart V. Nims, Keene, d	37,212
Harvey M. Bailey, Keene, p	325
	<hr/>
Total vote	90,173

For Councilor:

First District:

James Campion, Jr., Hanover, d	12,536
Daniel A. O'Brien, Lancaster, r	19,713
	<hr/>
Total vote	32,249

Second District:

Thomas H. Keenan, Dover, r	26,672
Henry L. Paradis, Rochester, d	14,169
	<hr/>
Total vote	40,841

Third District:

Roger E. Brassard, Manchester, d	23,035
Paul M. Martel, Manchester, r	16,288
Total vote	39,323

Fourth District:

Royal Dion, Nashua, d	20,556
Harold Weeks, Hinsdale, r	22,060
Total vote	42,616

Fifth District:

James H. Hayes, Concord, r	23,944
Harry V. Spanos, Newport, d	15,012
Total vote	38,956

For Senator:

First District:

Alf H. Halvorson, Berlin, r	3,260
Laurier Lamontagne, Berlin, d	4,995
Total vote	8,255

Second District:

Curtis C. Cummings, Colebrook, r and d	5,373
--	-------

Third District:

Eda C. Martin, Littleton, r	3,904
Leonard S. Sawyer, Plymouth, d	2,499
Total vote	6,403

Fourth District:

Neil C. Cates, Conway, r	5,159
--------------------------------	-------

Fifth District:

Edward J. Bennett, Bristol, r	4,910
Laurence I. Radway, Hanover, d	3,132
Total vote	8,042

Sixth District:

James P. Rogers, Laconia, r	6,310
-----------------------------------	-------

Seventh District:

John Chapley, Franklin, d	3,070
James C. Cleveland, New London, r	4,292
Total vote	7,362

Eighth District:	
Samuel H. Edes, Newport, d	4,126
Joseph D. Vaughan, Newport, r	4,882
	<hr/>
Total vote	9,008
Ninth District:	
Philip S. Dunlap, Hopkinton, r	5,330
Tenth District:	
Charles C. Eaton, Stoddard, r and d	6,690
Eleventh District:	
Robert English, Hancock, r and d	6,491
Twelfth District:	
Nelle L. Holmes, Amherst r	6,704
Thomas C. McCarthy, Wilton, d	3,926
	<hr/>
Total vote	10,630
Thirteenth District:	
Lorraine A. Baker, Nashua, r	1,766
Louis W. Paquette, Nashua, d	8,231
	<hr/>
Total vote	9,997
Fourteenth District:	
John E. Bunten, Dunbarton, r	5,540
Leo G. Payeur, Pembroke, d	4,256
	<hr/>
Total vote	9,796
Fifteenth District:	
Charles H. Cheney, Sr., Concord, r and d	5,207
Sixteenth District:	
Norman A. Packard, Manchester, r	5,130
Seventeenth District:	
Marye Walsh Caron, Manchester, d	4,078
Gemma M. Paquette, Manchester, r	2,634
	<hr/>
Total vote	6,712
Eighteenth District:	
Paul E. Provost, Manchester, r and d	10,244

Nineteenth District:

Paul H. Daniel, Manchester, d	3,751
Josephat Lacombe, Manchester, r	788

Total vote 4,539

Twentieth District:

Lucien E. Bergeron, Rochester, d	6,093
George E. Chase, Rochester, r	4,018

Total vote 10,111

Twenty-first District:

Paul G. Karkavelas, Dover, r	5,395
John Maglaras, Dover, d	2,945

Total vote 8,340

Twenty-second District:

Benjamin C. Adams, Derry, r	8,238
John A. Perkins, Nottingham, d	5,085

Total vote 13,323

Twenty-third District:

Nathan T. Battles, Kingston, r	8,557
Earl J. Pollard, Kingston, d	2,520

Total vote 11,077

Twenty-fourth District:

Cecil Charles Humphreys, New Castle, r	4,770
Samuel A. McMaster, Portsmouth, d	3,595

Total vote 8,365

ROCKINGHAM COUNTY

For Sheriff:

Joseph J. O'Brien, Sr., Rye, d	8,533
George Sampson, Brentwood, r	18,645

Total vote 27,178

For Attorney:

Lindsey R. Brigham, Newfields, r	18,406
Robert Shaw, Exeter, d	7,726

Total vote 26,132

For Treasurer:

Winston H. Lothrop, Exeter, r	18,811
Nicholas Zuk, Newmarket, d	6,561
Total vote	25,372

For Register of Deeds:

Arthur R. Beauchesne, Newmarket, d	6,808
John W. A. Green, Exeter, r	19,631
Total vote	26,439

For Register of Probate:

Frank B. Nay, Exeter, r	19,223
Robert D. Rousseau, Newmarket, d	6,825
Total vote	26,048

For Commissioners:

Dist. 1—Ira A. Brown, Portsmouth, r	18,570
Dist. 2—Albert G. Fuller, Fremont, r	18,703
Dist. 3—William S. Bartlett, Sr., Brentwood, r	17,629
Dist. 1—Marcia A. McIntire, Portsmouth, d	7,338
Dist. 3—James T. Keefe, Hampton, d	6,988

STRAFFORD COUNTY

For Sheriff:

James P. Lawless, Dover, r	8,205
Wilfred J. Pare, Somersworth, d	10,442
Total vote	18,647

For Attorney:

Robert A. Carignan, Rochester, d	9,283
Glenn G. Davis, Somersworth, r	8,958
Total vote	18,241

For Treasurer:

Walter J. Dunfey, Durham, d	8,898
C. Wesley Lyons, r	9,365
Total vote	18,263

For Register of Deeds:

Marjorie E. Holmes, Dover, r	10,030
Emelia B. Senechal, Rollinsford, d	8,246
Total vote	18,276

For Register of Probate:	
Ethel G. Waldron, Dover, r and d	18,042
For Commissioners:	
Patrick J. Greene, Dover, d	9,287
Paul J. Durnin, Dover, d	9,240
Louis S. Bergeron, Rochester, d	9,015
Carroll E. Fellows, Dover, r	8,760
Leon R. Hayes, Farmington, r	8,265
Chester H. Tecce, Durham, r	8,294

BELKNAP COUNTY

For Sheriff:	
Rodney S. Crockett, Belmont, r	7,313
Laurent E. Drouin, Belmont, d	3,492
Total vote	10,805
For Attorney:	
James D. O'Neill, Laconia, r	7,081
For Treasurer:	
James L. Huff, Laconia, d	3,584
Byron O. Parker, Laconia, r	7,053
Total vote	10,637
For Register of Deeds:	
Charles P. Raymond, Laconia, r	7,207
For Register of Probate:	
Richard G. Tilton, Laconia, r	7,117
For Commissioners:	
Dist. 1—William I. Stafford, Laconia, r	6,572
Dist. 2—Joseph F. Smith, Meredith, r	6,318
Dist. 3—Norman Hubbard, Gilford, r and d	10,001
Dist. 1—Alfred O. Boudreau, Laconia, d	3,997
Dist. 2—Charles R. Fitzgerald, Tilton, d	4,119

CARROLL COUNTY

For Sheriff:	
Grant A. Floyd, Sandwich, r	5,251
For Attorney:	
Carlton G. Rayno, Bartlett, d	783
Arlond C. Shea, Conway, r	5,110
Total vote	5,893

For Treasurer:	
Wayne L. Parkhurst, Wolfeboro, r	5,038
Cornelius A. Bogle, Conway, d	824
	<hr/>
Total vote	5,862
For Register of Deeds:	
Lee T. Gray, Wolfeboro, r	5,144
For Register of Probate:	
Estella M. White, Ossipee, r	5,225
For Commissioners:	
Arthur B. Brown, Sandwich, r	5,048
Edwin B. Edgerly, Tuftonboro, r	5,046
John N. Leighton, Conway, d	5,116
William H. Zack, Bartlett, d	814

MERRIMACK COUNTY

For Sheriff:	
Clyde R. Parker, Concord, r and d	22,365
For Attorney:	
John W. Stanley, Jr., Concord, r	14,487
For Treasurer:	
Eugene S. Daniel, Jr., Franklin, d	8,481
Donald G. Rainie, Concord, r	14,068
	<hr/>
Total vote	22,549
For Register of Deeds:	
Ruth Ralph, Franklin, d	8,288
Kathleen M. Roy, Concord, r	14,938
	<hr/>
Total vote	23,226
For Register of Probate:	
Leila Y. Bartlett, Bow, r and d	22,775
For Commissioners:	
Dist. 1—W. Grant McIntosh, Concord, r	13,729
Dist. 2—William T. Jordan, Jr., Canterbury	13,595
Dist. 3—Asa H. Morgan, Bow, r	14,062
Dist. 1—Joseph C. Cornett, Concord, d	9,617

HILLSBOROUGH COUNTY

For Sheriff:		
Thomas F. O'Brien, Manchester, d and r		61,579
For Attorney:		
Conrad Danais, Manchester, d		36,028
Maurice E. Lemelin, Manchester, r		23,943
Total vote		59,971
For Treasurer:		
Albert W. Beaudet, Manchester, d		35,844
Albert A. Quinn, Temple, r		23,541
Total vote		59,385
For Register of Deeds:		
Donat Corriveau, Nashua, d		37,032
Clemens M. Martel, Manchester, r		23,201
Total vote		60,233
For Register of Probate:		
C. Edward Bourassa, Manchester, d		37,381
Hobart G. Powers, Wilton, r		22,203
Total vote		59,584
For Commissioners:		
Dist. 1—Germain P. Dupont, Manchester, d		20,377
Dist. 2—Honore E. Bouthillier, Nashua, d		10,091
Dist. 3—R. Wayne Crosby, Hillsborough, r		9,948
Dist. 1—Henry T. Pratte, Manchester, r		10,950
Dist. 2—J. Albert Ouellette, Nashua, r		3,700
Dist. 3—Thomas F. Quinn, Lyndeborough, d		6,181

CHESHIRE COUNTY

For Sheriff:		
Cortland Putnam, Winchester, d		3,463
Frank W. Walker, Keene, r		8,639
Total vote		12,102
For Attorney:		
George R. Hanna, Keene, d		5,089
Arthur Olson, Jr., Keene, r		7,022
Total vote		12,111

For Treasurer:	
Clyde M. Davis, Keene, r	7,532
For Register of Deeds:	
D. Reed Chaplin, Keene, r	7,759
M. Katherine MacKnight, d	4,185
Total vote	11,944
For Register of Probate:	
Marie L. Beliveau, d	4,138
Esther G. Bennett, r	7,667
Total vote	11,805
For Commissioners:	
Dist. 1—Harold O. Pierce, Walpole, r	7,383
Dist. 2—Sheldon L. Barker, Sr., Keene, r	7,176
Dist. 3—Ralph E. Boynton, Jaffrey, r	7,266
Dist. 1—Malcolm W. Sullivan, Chesterfield, d	4,227
Dist. 2—Gerard F. Russell, Keene, d	4,373
Dist. 3—Geoffroy J. Frechette, Marlboro, d	4,210

SULLIVAN COUNTY

For Sheriff:	
Eugene A. Laramie, Claremont, d	3,724
James F. McCusker, Claremont, r	5,520
Total vote	9,244
For Attorney:	
George E. Zopf, Claremont, r and d	8,956
For Treasurer:	
Marcel J. Desilets, Claremont, d	3,687
Merton J. Sargent, Newport, r	5,386
Total vote	9,073
For Register of Deeds:	
Zella A. Eastman, Newport, r and d	9,031
For Register of Probate:	
Bernice M. Sawyer MacWilliams, Newport, r	5,769
Celestine K. Wiggins, Newport, d	3,376
Total vote	9,145

For Commissioners:

Dist. 1—Alfred T. Pierce, Claremont, r	5,075
Dist. 2—Richard C. Duncan, Newport, r	5,303
Dist. 3—Palmer C. Read, Sr., Plainfield, r	4,760
Dist. 1—William R. Jarvis, Jr., Claremont, d	3,960
Dist. 2—Winston H. Hurd, Newport, d	3,636
Dist. 3—James L. Farley, Cornish, d	4,155

GRAFTON COUNTY

For Sheriff:

Herbert W. Ash, Campton, r	9,914
----------------------------------	-------

For Attorney:

William F. Batchelder, Plymouth, r and d	14,418
--	--------

For Treasurer:

Lawrence M. Colby, Littleton, r	9,352
Lillian M. Young, Ashland, d	5,140

Total vote	14,492
------------------	--------

For Register of Deeds:

Charlene B. Cosgrove, Haverhill, d	5,942
Charles A. Wood, Haverhill, r	8,721

Total vote	14,663
------------------	--------

For Register of Probate:

Anna D. Proctor, Haverhill, r and d	14,593
---	--------

For Commissioners:

Dist. 1—Bert P. Shores, Lebanon, r and d	5,956
Dist. 2—George F. Clement, Landaff, r	2,724
Dist. 3—Kenneth G. Bell, Plymouth, r	3,148
Dist. 2—William J. Walker, Jr., Littleton, d	1,562
Dist. 3—George M. McGee, Sr., Lincoln, d	1,400

COOS COUNTY

For Sheriff:

Romeo J. Barbin, Berlin, r	6,172
Alonzo N. LaBonte, Berlin, d	6,948

Total vote	13,120
------------------	--------

For Attorney:

James J. Burns, Berlin, r and d	12,428
---------------------------------------	--------

For Treasurer:		
J. Arthur Sullivan, Berlin, r and d		12,525
For Register of Deeds:		
Warren A. Bartlett, Lancaster, r and d		12,398
For Register of Probate:		
A. Gladys MacLean, Lancaster, r and d		12,386
For Commissioners:		
Dist. 1—Rene R. Bergeron, Berlin, d		6,470
Dist. 2—Elmer J. Dickey, Lancaster, d		6,487
Dist. 3—Richard W. Hicks, Sr., Colebrook, d		6,237
Dist. 1—Philip A. Fortier, Berlin, r		6,326
Dist. 2—Ismond D. Ellingwood, Northumberland, r		5,721
Dist. 3—Norman S. Brungot, Colebrook, r		6,092

SUMMARY

SUMMARY BY COUNTIES November 4, 1958	Names on Checklist	Regular State Ballots	State Absentee Ballots	Total of all Ballots	GOVERNOR	
					Powell, r	Boutin, d
					Rockingham	46906
Strafford	31005	18832	686	19518	9600	9559
Belknap	16514	10715	539	11254	5584	5573
Carroll	10780	5885	588	6473	4980	1254
Merrimack	39,376	23939	993	24932	11473	12884
Hillsborough	96275	64970	1888	66858	28993	36605
Cheshire	21441	12185	501	12686	6366	6109
Sullivan	15046	9066	473	9543	4505	4886
Grafton	25672	14624	1114	15738	8989	6488
Coos	21872	12981	731	13712	6127	7284
Totals	324887	201976	8803	210783	106790	99955

SUMMARY BY COUNTIES November 4, 1958	STATE STORES		BEVERAGES	
	Yes	No	Yes	No
	Rockingham	15712	7068	16041
Strafford	12474	2693	11943	2861
Belknap	6824	1653	7118	1569
Carroll	3519	1471	3832	1359
Merrimack	14806	4511	14981	4371
Hillsborough	43195	7183	41811	7212
Cheshire	8194	1856	8694	1542
Sullivan	6235	1247	6351	1135
Grafton	8907	2750	9596	2257
Coos	8936	1534	8643	1324
Totals	128802	31966	129010	30438

ROCKINGHAM COUNTY November 4, 1958	Names on Checklist	Regular State Ballots	State Absentee Ballots	Total of all Ballots	GOVERNOR	
					Powell, r	Boutin, d
Atkinson	426	244	3	247	136	101
Auburn	661	425	8	433	299	129
Brentwood	475	342	42	384	293	73
Candia	793	502	16	518	420	90
Chester	585	361	16	377	306	60
Danville	351	216	3	219	169	44
Deerfield	548	326	46	372	254	105
Derry	3819	2162	53	2215	1499	707
East Kingston	320	231	15	246	190	50
Epping	1258	670	46	716	383	323
Exeter	3940	2642	124	2766	1697	1023
Fremont	407	297	14	311	250	52
Greenland	556	346	13	359	276	75
Hampstead	723	493	19	512	300	202
Hampton	2892	1849	89	1938	1448	470
Hampton Falls	469	397	9	406	356	49
Kensington	413	308	36	344	204	133
Kingston	930	612	56	668	496	138
Londonderry	1159	629	16	645	453	185
New Castle	450	324	14	338	237	105
Newfields	311	199	..	199	129	59
Newington	208	114	1	115	66	45
Newmarket	1928	1119	32	1151	396	740
Newton	770	532	30	562	424	130
North Hampton	881	568	36	604	513	87
Northwood	661	370	32	402	306	89
Nottingham	433	220	13	233	145	79
Plaistow	1518	987	24	1011	605	385
Portsmouth—						
Ward 1	1782	1069	55	1124	644	464
Ward 2	2458	1553	98	1651	1024	600
Ward 3	1422	937	38	975	650	306
Ward 4	1225	804	54	858	636	205
Ward 5	1247	686	69	755	493	245
Ward 6	566	310	10	320	197	118
Raymond	924	540	41	581	464	109
Rye	1585	1003	44	1047	823	209
Salem	4820	2623	17	2640	1734	810
Sandown	223	144	23	167	141	22
Seabrook	1358	734	27	761	506	223
South Hampton	234	138	..	138	120	18
Stratham	484	322	4	326	222	98
Windham	693	431	4	435	269	158
Totals	46906	28779	1290	30069	20173	9313

ROCKINGHAM COUNTY November 4, 1958	STATE STORES		BEVERAGES	
	Yes	No	Yes	No
Atkinson	139	71	143	64
Auburn	280	60	276	65
Brentwood	167	106	240	79
Candia	224	164	238	159
Chester	110	196	163	175
Danville	89	89	128	63
Deerfield	148	125	189	108
Derry	1507	214	1393	282
East Kingston	65	124	80	120
Epping	387	119	442	89
Exeter	2036	299	1888	395
Fremont	106	135	142	134
Greenland	115	179	142	162
Hampstead	257	129	314	99
Hampton	552	1230	483	1280
Hampton Falls	106	229	113	213
Kensington	125	144	121	141
Kingston	252	305	284	294
Londonderry	284	136	391	123
New Castle	90	195	108	180
Newfields	81	86	105	67
Newington	35	59	27	60
Newmarket	724	136	787	93
Newton	199	269	196	284
North Hampton	225	300	229	304
Northwood	179	149	219	130
Nottingham	93	72	137	53
Plaistow	619	226	631	161
Portsmouth—				
Ward 1	649	44	617	71
Ward 2	796	62	738	91
Ward 3	523	34	504	54
Ward 4	432	31	405	46
Ward 5	416	32	380	40
Ward 6	179	20	171	25
Raymond	282	125	317	89
Rye	541	350	634	266
Salem	1791	236	1647	307
Sandown	64	67	87	57
Seabrook	418	241	431	174
South Hampton	36	70	35	65
Stratham	122	135	183	83
Windham	269	75	283	63
Totals	15712	7068	16041	6808

STRAFFORD COUNTY November 4, 1958	Names on Checklist	Regular State Ballots	State Absentee Ballots	Total of all Ballots	GOVERNOR	
					Powell, r	Boutin, d
Barrington	498	282	8	290	207	79
Dover—						
Ward 1	2523	1562	40	1602	864	710
Ward 2	1745	1166	50	1216	549	641
Ward 3	1501	968	40	1008	632	375
Ward 4	2478	1672	68	1740	1026	683
Ward 5	1006	642	9	651	259	380
Durham	1613	1046	64	1110	580	501
Farmington	1950	975	60	1035	733	291
Lee	400	243	7	250	161	89
Madbury	251	169	4	173	103	64
Middleton	176	70	..	70	30	36
Milton	845	530	47	577	383	178
New Durham	321	159	4	163	126	35
Rochester—						
Ward 1	1117	632	8	640	400	221
Ward 2	2020	1155	26	1181	619	551
Ward 3	1181	800	11	811	297	504
Ward 4	1675	1075	26	1101	337	757
Ward 5	1254	794	32	826	476	340
Ward 6	1236	718	21	739	457	274
Rollinsford	1135	711	35	746	267	470
Somersworth—						
Ward 1	880	465	22	487	159	318
Ward 2	1225	656	37	693	219	466
Ward 3	1521	882	15	897	287	536
Ward 4	1417	809	35	844	163	667
Ward 5	581	417	12	429	91	334
Strafford	456	234	5	239	175	59
Totals	31005	18832	686	19518	9600	9559

STRAFFORD COUNTY November 4, 1958	STATE STORES		BEVERAGES	
	Yes	No	Yes	No
Barrington	87	155	109	150
Dover—				
Ward 1	1109	133	1007	172
Ward 2	889	69	825	98
Ward 3	630	130	596	161
Ward 4	940	116	910	127
Ward 5	361	31	333	49
Durham	390	611	450	568
Farmington	764	146	609	166
Lee	105	92	158	54
Madbury	65	75	67	73
Middleton	32	17	28	23
Milton	278	131	351	103
New Durham	73	38	95	28
Rochester—				
Ward 1	395	137	372	146
Ward 2	861	127	776	164
Ward 3	577	104	578	119
Ward 4	839	51	801	76
Ward 5	584	84	534	103
Ward 6	475	88	433	110
Rollinsford	508	99	512	91
Somersworth—				
Ward 1	359	36	337	46
Ward 2	495	30	450	37
Ward 3	596	48	548	56
Ward 4	627	34	603	42
Ward 5	340	11	330	14
Strafford	95	100	131	85
Totals	12474	2693	11943	2861

BELKNAP COUNTY November 4, 1958	Names on Checklist	Regular State Ballots	State Absentee Ballots	Total of all Ballots	GOVERNOR	
					Powell, r	Boutin, d
Alton	1021	621	48	669	535	125
Barnstead	498	275	8	283	173	107
Belmont	1016	654	19	673	248	418
Center Harbor	268	153	17	170	132	38
Gilford	1168	778	33	811	419	386
Gilmanton	545	278	10	288	168	114
Laconia—						
Ward 1	1091	777	41	818	381	432
Ward 2	2236	1494	59	1553	363	1185
Ward 3	457	322	15	337	176	155
Ward 4	1227	848	52	900	428	470
Ward 5	1400	1084	36	1120	488	625
Ward 6	1824	1238	49	1287	696	587
Meredith	1504	844	84	928	594	314
New Hampton	469	259	11	270	206	63
Sanbornton	544	309	10	319	158	151
Tilton	1246	781	47	828	419	403
Totals	16514	10715	539	11254	5584	5573

BELKNAP COUNTY November 4, 1958	STATE STORES		BEVERAGES	
	Yes	No	Yes	No
Alton	339	175	394	133
Barnstead	137	67	170	48
Belmont	373	141	405	115
Center Harbor	88	47	107	32
Gilford	509	180	559	123
Gilmanton	116	111	155	98
Laconia—				
Ward 1	581	53	527	80
Ward 2	1047	58	1347	104
Ward 3	241	18	219	25
Ward 4	616	61	558	88
Ward 5	605	67	560	81
Ward 6	900	131	839	156
Meredith	633	114	574	98
New Hampton	53	156	72	149
Sanbornton	138	117	155	113
Tilton	448	157	477	126
Totals	6824	1653	7118	1569

CARROLL COUNTY November 4, 1958	Names on Checklist	Regular State Ballots	State Absentee Ballots	Total of all Ballots	GOVERNOR	
					Powell, r	Boutin, d
					Albany	113
Bartlett	756	419	50	469	353	101
Brookfield	128	77	7	84	73	10
Chatham	87	30	..	30	18	12
Conway	2361	1283	91	1374	1054	275
Eaton	123	61	5	66	48	17
Effingham	239	114	11	125	99	25
Freedom	260	163	1	164	125	38
Hart's Location	7	6	1	7	2	5
Jackson	245	155	7	162	111	49
Madison	292	164	23	187	158	25
Moultonborough	670	410	78	488	389	94
Ossipee	937	543	42	585	435	127
Sandwich	490	308	31	339	227	53
Tamworth	719	338	46	384	246	128
Tuftonboro	514	276	24	300	266	30
Wakefield	920	514	66	580	492	78
Wolfeboro	1919	961	98	1059	830	173
Totals	10780	5885	588	6473	4980	1254

CARROLL COUNTY November 4, 1958	STATE STORES		BEVERAGES	
	Yes	No	Yes	No
Albany	21	30	23	33
Bartlett	291	61	295	61
Brookfield	18	50	16	51
Chatham	9	13	10	14
Conway	944	160	870	207
Eaton	21	29	21	31
Effingham	60	33	66	36
Freedom	67	43	97	41
Hart's Location	7	..	7	..
Jackson	83	36	115	13
Madison	69	81	100	73
Moultonborough	242	116	307	84
Ossipee	283	110	338	95
Sandwich	117	103	225	60
Tamworth	157	124	202	92
Tuftonboro	94	141	112	143
Wakefield	319	115	361	90
Wolfeboro	717	226	667	235
Totals	3519	1471	3832	1359

MERRIMACK COUNTY November 4, 1958	Names on Checklist	Regular State Ballots	State Absentee Ballots	Total of all Ballots	GOVERNOR	
					Powell, r	Boutin, d
Allenstown	1058	847	35	882	170	708
Andover	740	465	62	527	268	230
Boscawen	963	516	12	528	253	265
Bow	672	369	2	371	217	143
Bradford	390	217	13	230	167	55
Canterbury	363	186	8	194	106	78
Chichester	433	287	7	294	154	125
Concord—						
Ward 1	1985	1034	50	1084	412	661
Ward 2	698	475	14	489	255	211
Ward 3	879	577	26	603	322	276
Ward 4	2382	1649	40	1689	741	902
Ward 5	1641	1102	36	1138	523	590
Ward 6	2663	1231	30	1261	465	773
Ward 7	3498	2632	63	2695	1181	1447
Ward 8	1440	806	7	813	341	458
Ward 9	1508	825	11	836	307	514
Danbury	295	160	7	167	100	65
Dunbarton	380	256	6	262	152	103
Epsom	536	345	16	361	220	133
Franklin—						
Ward 1	1005	573	19	592	299	278
Ward 2	1559	913	42	955	219	728
Ward 3	1775	998	39	1037	356	653
Henniker	889	557	42	599	351	222
Hill	230	125	4	129	102	27
Hooksett	2052	1049	17	1066	572	482
Hopkinton	1383	886	29	915	440	433
Loudon	591	352	17	369	203	158
Newbury	263	141	5	146	98	47
New London	827	500	55	555	434	113
Northfield	922	522	26	548	266	275
Pembroke	2258	1567	159	1726	577	1118
Pittsfield	1274	687	24	711	430	264
Salisbury	250	127	6	133	88	43
Sutton	372	203	10	213	155	56
Warner	658	466	39	505	348	141
Webster	258	152	4	156	71	73
Wilmot	286	142	11	153	110	36
Totals	39376	23939	993	24932	11473	12884

MERRIMACK COUNTY November 4, 1958	STATE STORES		BEVERAGES	
	Yes	No	Yes	No
Allenstown	651	36	623	45
Andover	219	103	281	56
Boscawen	332	86	346	87
Bow	208	84	240	67
Bradford	101	72	150	43
Canterbury	60	83	102	53
Chichester	104	141	168	97
Concord—				
Ward 1	736	77	689	101
Ward 2	342	49	319	67
Ward 3	424	43	401	60
Ward 4	1193	118	1117	162
Ward 5	778	88	722	124
Ward 6	843	94	787	115
Ward 7	1612	280	1506	348
Ward 8	570	47	532	67
Ward 9	603	315	562	338
Danbury	54	56	96	41
Dunbarton	96	110	143	72
Epsom	143	140	205	115
Franklin—				
Ward 1	351	64	330	63
Ward 2	677	45	631	69
Ward 3	709	80	660	94
Henniker	220	315	241	327
Hill	30	67	40	61
Hooksett	703	147	677	125
Hopkinton	265	548	357	491
Loudon	152	136	221	100
Newbury	77	40	102	19
New London	121	357	158	323
Northfield	231	59	234	47
Pembroke	1231	116	1176	144
Pittsfield	493	118	480	123
Salisbury	63	32	77	31
Sutton	90	72	131	56
Warner	211	185	310	144
Webster	56	39	100	31
Wilmot	57	69	73	65
Totals	14806	4511	14981	4371

HILLSBOROUGH COUNTY November 4, 1958	Names on Checklist	Regular State Ballots	State Absentee Ballots	Total of all Ballots	GOVERNOR	
					Powell, r	Boutin, d
Amherst	1020	693	45	738	512	218
Antrim	658	387	10	397	265	122
Bedford	1716	1238	40	1278	773	495
Bennington	359	225	28	253	201	52
Brookline	396	265	11	276	177	88
Deering	226	104	..	104	63	40
Francestown	297	218	17	235	165	59
Goffstown	3200	2326	56	2382	1263	1084
Greenfield	285	168	4	172	127	45
Greenville	738	588	23	611	162	435
Hancock	460	303	13	316	223	83
Hillsborough	1314	661	25	686	420	248
Hollis	893	634	44	678	471	177
Hudson	2934	1714	60	1774	803	931
Litchfield	283	145	2	147	81	64
Lyndeborough	300	193	9	202	127	73
Manchester—						
Ward 1	4182	3208	88	3296	2033	1219
Ward 2	5580	3241	83	3324	1915	1361
Ward 3	3333	2305	112	2417	1159	1195
Ward 4	2746	2004	61	2065	1006	1025
Ward 5	2111	1447	23	1470	355	1080
Ward 6	4826	3496	65	3561	1786	1739
Ward 7	3052	2202	43	2245	562	1560
Ward 8	4942	3591	57	3648	1421	2187
Ward 9	1167	824	23	847	320	533
Ward 10	3479	2648	51	2699	1364	1294
Ward 11	2117	1559	28	1587	598	941
Ward 12	2317	1839	43	1882	419	1429
Ward 13	3563	2994	58	3052	779	2223
Ward 14	3302	2404	37	2441	952	1459
Mason	199	114	11	125	79	42
Merrimack	1293	652	13	665	409	246
Milford	2845	1888	120	2098	1079	907
Mont Vernon	323	207	20	227	143	79
Nashua—						
Ward 1	3981	2646	78	2724	1500	1187
Ward 2	2036	1409	59	1468	613	827
Ward 3	2060	1009	19	1028	117	902
Ward 4	1444	787	15	802	196	584
Ward 5	1523	887	30	917	126	759
Ward 6	1876	1298	32	1330	209	1102
Ward 7	2200	1787	38	1825	355	1444
Ward 8	5966	3558	76	3634	1003	2516
Ward 9	2407	1207	17	1224	136	1070
New Boston	465	300	12	312	233	69
New Ipswich	642	329	7	336	195	131
Pelham	1108	621	1	622	354	249
Peterborough	1694	1097	63	1160	774	366
Sharon	65	41	1	42	28	10
Temple	216	144	15	150	88	63
Weare	911	492	29	521	382	132
Wilton	1202	862	73	935	466	456
Windsor	23	11	..	11	6	5
Totals	96275	64970	1888	66858	28993	36605

HILLSBOROUGH COUNTY November 4, 1958	STATE STORES		BEVERAGES	
	Yes	No	Yes	No
Amherst	305	318	430	199
Antrim	173	142	225	117
Bedford	865	195	886	147
Bennington	133	44	168	33
Brookline	107	130	127	128
Deering	55	32	52	32
Francetown	80	85	147	36
Goffstown	1522	469	1535	403
Greenfield	45	77	96	50
Greenville	585	21	464	31
Hancock	88	167	144	136
Hillsborough	487	61	457	101
Hollis	165	423	188	390
Hudson	1231	238	1230	221
Litchfield	77	50	64	56
Lyndeborough	89	66	134	31
Manchester—				
Ward 1	2596	210	2293	283
Ward 2	800	119	671	95
Ward 3	1437	443	1517	468
Ward 4	1275	92	1140	89
Ward 5	904	116	910	105
Ward 6	1641	95	1585	132
Ward 7	1536	83	1801	78
Ward 8	2447	580	2390	625
Ward 9	591	34	564	35
Ward 10	1600	66	1506	95
Ward 11	960	627	1023	564
Ward 12	1311	91	1173	124
Ward 13	2480	152	2076	305
Ward 14	1903	116	1762	193
Mason	35	75	38	73
Merrimack	415	130	436	105
Milford	1514	145	1380	208
Mont Vernon	121	65	159	35
Nashua—				
Ward 1	2053	134	2086	207
Ward 2	1145	46	1062	82
Ward 3	780	28	749	45
Ward 4	493	47	542	26
Ward 5	669	15	649	27
Ward 6	1009	29	975	49
Ward 7	1357	71	1248	113
Ward 8	2725	61	2212	101
Ward 9	940	53	884	74
New Boston	149	89	198	49
New Ipswich	170	102	209	67
Pelham	370	146	377	142
Peterborough	927	103	847	145
Sharon	11	23	10	23
Temple	43	86	68	74
Weare	245	145	311	98
Wilton	531	246	607	165
Windsor	5	2	6	2
Totals	43195	7183	41811	7212

CHESHIRE COUNTY November 4, 1958	Names on Checklist	Regular State Ballots	State Absentee Ballots	Total of all Ballots	GOVERNOR	
					Powell, r	Boutin, d
Alstead	455	191	5	196	138	55
Chesterfield	667	292	14	306	201	98
Dublin	401	239	23	262	174	81
Fitzwilliam	552	319	58	377	298	37
Gilsum	201	95	5	100	48	49
Harrisville	298	127	12	139	62	74
Hinsdale	1078	670	18	688	442	232
Jaffrey	1878	1015	75	1090	628	448
Keene—						
Ward 1	2153	1278	21	1299	469	825
Ward 2	1336	812	24	836	326	506
Ward 3	1336	826	20	846	439	400
Ward 4	1750	1167	37	1204	575	614
Ward 5	1577	1081	31	1112	396	707
Marlborough	887	528	19	547	261	279
Marlow	205	115	7	122	69	50
Nelson	182	87	7	94	54	37
Richmond	143	79	..	79	46	31
Rindge	523	326	26	352	237	102
Roxbury	50	20	..	20	15	5
Stoddard	93	56	8	64	40	23
Sullivan	161	62	..	62	34	27
Surry	207	127	8	135	74	59
Swanzey	1505	778	14	792	310	476
Troy	677	366	14	380	128	251
Walpole	1504	732	26	758	460	286
Westmoreland	436	251	9	260	139	115
Winchester	1186	546	20	566	303	242
Totals	21441	12185	501	12686	6366	6109

CHESHIRE COUNTY November 4, 1958	STATE STORES		BEVERAGES	
	Yes	No	Yes	No
Alstead	97	53	130	31
Chesterfield	184	67	217	42
Dublin	120	89	169	39
Fitzwilliam	145	131	219	95
Gilsum	53	24	67	20
Harrisville	52	55	64	49
Hinsdale	408	128	396	87
Jaffrey	828	90	770	112
Keene—				
Ward 1	1036	69	944	106
Ward 2	517	22	519	27
Ward 3	627	81	574	77
Ward 4	915	80	860	121
Ward 5	732	42	860	73
Marlborough	266	142	347	104
Marlow	52	21	76	19
Nelson	52	27	63	18
Richmond	49	16	56	11
Rindge	149	129	198	106
Roxbury	13	2	13	2
Stoddard	35	16	49	7
Sullivan	26	21	39	13
Surry	72	11	96	16
Swanzy	537	129	595	82
Troy	286	91	343	63
Walpole	512	62	496	50
Westmoreland	100	115	152	82
Winchester	331	143	382	90
Totals	8194	1856	8694	1542

SULLIVAN COUNTY November 4, 1958	Names on Checklist	Regular State Ballots	State Absentee Ballots	Total of all Ballots	GOVERNOR	
					Powell, r	Boutin, d
Acworth	229	127	8	135	95	35
Charlestown	1313	714	39	753	446	292
Claremont—						
Ward 1	2157	1283	38	1321	527	770
Ward 2	2714	1855	49	1904	913	962
Ward 3	2201	1347	25	1376	289	1066
Cornish	534	320	5	325	178	141
Croydon	207	99	19	118	77	39
Goshen	218	129	5	134	82	51
Grantham	185	87	4	91	49	36
Langdon	173	107	1	108	69	34
Lempster	160	93	4	97	55	42
Newport	3034	1818	181	1999	984	989
Plainfield	561	358	33	391	215	171
Springfield	189	80	9	89	51	35
Sunapee	765	429	42	471	360	110
Unity	266	136	3	139	64	74
Washington	140	84	8	92	51	39
Totals	15046	9066	473	9543	4505	4886

SULLIVAN COUNTY November 4, 1958	STATE STORES		BEVERAGES	
	Yes	No	Yes	No
Acworth	58	48	82	32
Charlestown	362	206	462	165
Claremont—				
Ward 1	977	86	895	107
Ward 2	1451	124	1363	166
Ward 3	1064	67	1006	74
Cornish	150	100	189	73
Croydon	55	17	74	14
Goshen	59	42	74	34
Grantham	27	25	51	19
Langdon	37	50	34	51
Lempster	39	33	56	26
Newport	1397	130	1360	156
Plainfield	185	110	255	60
Springfield	40	25	55	14
Sunapee	245	97	277	74
Unity	67	30	86	22
Washington	22	57	32	48
Totals	6235	1247	6351	1135

GRAFTON COUNTY November 4, 1958	Names on Checklist	Regular State Ballots	State Absentee Ballots	Total of all Ballots	GOVERNOR	
					Powell, r	Boutin, d
Alexandria	240	120	9	129	93	32
Ashland	843	577	58	635	441	182
Bath	343	193	3	196	126	66
Benton	60	22	1	23	11	11
Bethlehem	664	350	23	373	269	99
Bridgewater	185	99	8	107	83	20
Bristol	947	524	30	554	441	106
Campton	680	383	45	428	299	126
Canaan	893	381	25	406	275	118
Dorchester	81	37	10	47	40	5
Easton	59	32	..	32	20	13
Ellsworth	12	11	1	12	12	..
Enfield	906	396	21	417	230	178
Franconia	312	174	19	193	125	66
Grafton	235	147	9	156	118	32
Groton	72	32	2	34	20	13
Hanover	2363	1486	114	1600	555	968
Haverhill	1687	953	77	1030	614	399
Hebron	129	70	5	75	49	18
Holderness	462	288	14	302	230	69
Landaff	174	80	3	83	62	20
Lebanon—						
Ward 1	1138	685	42	727	321	430
Ward 2	1485	1121	74	1195	279	904
Ward 3	1509	948	121	1069	510	541
Lincoln	725	506	54	560	178	378
Lisbon	917	507	25	532	383	146
Littleton	3485	1659	116	1775	1066	692
Lyman	110	58	..	58	35	23
Lyme	542	296	15	311	181	125
Monroe	202	150	4	154	110	39
Orange	58	30	..	30	14	15
Orford	393	214	26	240	152	56
Piermont	307	205	13	218	128	80
Plymouth	1709	965	87	1052	763	280
Rumney	441	234	19	253	204	47
Thornton	284	110	8	118	96	21
Warren	321	220	8	228	171	47
Waterville	22	6	16	22	15	6
Wentworth	251	125	6	131	82	47
Woodstock	426	230	3	233	158	70
Totals	25672	14624	1114	15738	8989	6488

GRAFTON COUNTY November 4, 1958	STATE STORES		BEVERAGES	
	Yes	No	Yes	No
Alexandria	50	44	67	35
Ashland	398	92	397	92
Bath	80	58	119	34
Benton	13	6	13	4
Bethlehem	205	55	223	34
Bridgewater	40	41	54	37
Bristol	351	72	339	79
Campton	211	73	235	67
Canaan	178	119	219	102
Dorchester	9	26	12	22
Easton	7	13	8	15
Ellsworth	9	..	9
Enfield	227	85	275	52
Franconia	95	55	128	23
Grafton	52	61	83	55
Groton	15	9	28	4
Hanover	917	457	1178	185
Haverhill	681	76	660	79
Hebron	17	44	25	39
Holderness	145	60	188	40
Landaff	26	32	20	36
Lebanon—				
Ward 1	250	31	243	34
Ward 2	896	50	838	69
Ward 3	772	80	730	106
Lincoln	372	60	385	48
Lisbon	298	106	312	91
Littleton	1188	90	1097	135
Lyman	27	10	28	9
Lyme	106	124	194	77
Monroe	22	104	36	93
Orange	14	7	16	4
Orford	137	51	177	27
Piermont	45	107	91	92
Plymouth	728	101	676	124
Rumney	65	130	112	120
Thornton	49	30	54	26
Warren	61	41	140	41
Waterville	9	10	16	3
Wentworth	30	81	39	79
Woodstock	121	50	141	36
Totals	8907	2750	9596	2257

COOS COUNTY November 4, 1958	Names on Checklist	Regular State Ballots	State Absentee Ballots	Total of all Ballots	GOVERNOR	
					Powell, r	Boutin, d
Berlin—						
Ward 1	2580	1652	45	1697	474	1190
Ward 2	2665	1606	99	1705	616	1033
Ward 3	2937	1932	109	2041	971	1035
Ward 4	3048	1627	40	1667	214	1410
Carroll	260	172	21	193	111	82
Clarksville	75	50	2	52	35	12
Colebrook	1030	666	37	703	435	254
Columbia	174	89	1	90	62	27
Dalton	309	144	6	150	77	72
Dummer	104	61	1	62	48	12
Errol	103	51	..	51	38	12
Gorham	1956	877	15	892	452	429
Jefferson	391	141	12	153	107	45
Lancaster	1836	1187	150	1337	758	570
Milan	431	188	10	198	112	86
Millsfield	8	4	..	4	4	..
Northumberland ...	1426	1056	78	1134	538	524
Pittsburg	380	216	7	223	157	56
Randolph	99	60	3	63	52	9
Shelburne	115	81	..	81	63	17
Stark	168	81	7	88	67	18
Stewartstown	359	202	1	203	157	53
Stratford	449	261	15	276	133	140
Wentworth's Loc. . .	31	17	..	17	12	5
Whitefield	938	560	72	632	434	193
Totals	21872	12981	731	13712	6127	7284

COOS COUNTY November 4, 1958	STATE STORES		BEVERAGES	
	Yes	No	Yes	No
Berlin—				
Ward 1	1092	50	1047	63
Ward 2	1175	51	1110	81
Ward 3	1465	417	1352	95
Ward 4	1144	62	1105	80
Carroll	107	17	112	18
Clarksville	16	21	19	19
Colebrook	461	80	436	90
Columbia	51	10	45	11
Dalton	77	32	104	19
Dummer	14	32	15	33
Errol	9	39	8	39
Gorham	574	107	599	84
Jefferson	63	29	90	22
Lancaster	927	94	877	117
Milan	70	83	89	82
Millsfield	4	..	4
Northumberland	796	73	739	104
Pittsburg	57	127	70	135
Randolph	20	31	20	35
Shelburne	41	26	43	28
Stark	51	14	61	8
Stewartstown	108	30	103	31
Stratford	149	53	165	44
Wentworth's Loc.	5	..	16	..
Whitefield	464	52	418	82
Totals	8936	1534	8643	1324

FIRST CONGRESSIONAL DISTRICT	Morrow, r	Roy, d	Sperr, p
Albany	54	11	..
Allenstown	152	686	..
Alton	541	98	3
Atkinson	180	43	4
Auburn	248	140	..
Barnstead	185	85	2
Barrington	229	44	3
Bartlett	376	81	2
Bedford	773	458	..
Belmont	357	262	..
Brentwood	292	37	..
Brookfield	74	10	..
Candia	390	92	1
Canterbury	146	41	1
Center Harbor	144	20	..
Chatham	22	8	..
Chester	305	35	4
Chichester	205	74	..
Conway	1110	190	7
Danville	174	29	1
Deerfield	249	96	1
Derry	1376	567	30
Dover—			
Ward 1	936	574	3
Ward 2	601	520	4
Ward 3	647	294	5
Ward 4	1175	479	2
Ward 5	255	347	..
Durham	848	207	..
East Kingston	186	35	1
Eaton	53	8	..
Effingham	101	21	..
Epping	356	301	..
Epsom	253	78	13
Exeter	1999	596	7
Farmington	731	258	12
Freedom	120	37	..
Fremont	242	37	1
Gilford	603	179	..
Gilmanton	195	79	1
Goffstown	1300	970	2
Greenland	281	53	1
Hampstead	383	62	..
Hampton	1400	375	15
Hampton Falls	331	41	7
Hart's Location	2	5	..
Hooksett	533	493	3
Hudson	810	824	8
Jackson	116	34	..
Kensington	203	109	1
Kingston	523	71	6

FIRST CONGRESSIONAL DISTRICT <i>(Continued)</i>	Morrow, r	Roy, d	Sperr, p
Laconia—			
Ward 1	536	241	3
Ward 2	516	982	..
Ward 3	233	84	..
Ward 4	568	305	..
Ward 5	605	467	4
Ward 6	773	381	..
Lee	192	44	..
Litchfield	94	47	1
Londonderry	417	161	..
Loudon	243	118	..
Madbury	131	37	..
Madison	164	21	2
Manchester—			
Ward 1	2259	880	16
Ward 2	1898	1121	..
Ward 3	1110	1134	13
Ward 4	970	914	1
Ward 5	310	1064	7
Ward 6	1572	1747	5
Ward 7	466	1645	11
Ward 8	1290	2153	20
Ward 9	244	565	8
Ward 10	1214	1320	22
Ward 11	473	1019	..
Ward 12	365	1392	11
Ward 13	746	2119	82
Ward 14	757	1510	6
Meredith	638	246	3
Merrimack	404	212	..
Middleton	27	35	..
Milton	386	141	5
Moultonborough	401	59	3
New Castle	233	87	..
New Durham	123	30	3
New Hampton	210	54	..
Newfields	162	26	2
Newington	87	19	..
Newmarket	316	759	..
Newton	409	90	2
Northfield	299	190	6
North Hampton	504	71	2
Northwood	304	66	3
Nottingham	152	58	1
Ossipee	488	77	3
Pelham	358	188	6
Pembroke	703	948	1
Pittsfield	473	203	..
Plaistow	663	238	11

FIRST CONGRESSIONAL DISTRICT (Concluded)	Merrow, r	Roy, d	Sperr, p
Portsmouth—			
Ward 1	582	423	..
Ward 2	981	511	12
Ward 3	610	275	6
Ward 4	580	184	..
Ward 5	406	244	3
Ward 6	164	108	2
Raymond	406	120	6
Rochester—			
Ward 1	406	199	2
Ward 2	657	471	16
Ward 3	300	463	6
Ward 4	326	714	4
Ward 5	484	311	2
Ward 6	461	239	1
Rollinsford	301	411	..
Rye	819	168	4
Salem	1709	546	25
Sanbornton	238	61	2
Sandown	129	14	2
Sandwich	287	23	1
Seabrook	429	152	4
Somersworth—			
Ward 1	156	309	2
Ward 2	222	442	2
Ward 3	310	488	14
Ward 4	196	617	1
Ward 5	83	333	..
South Hampton	111	15	1
Strafford	196	31	2
Stratham	266	40	3
Tamworth	301	59	..
Tilton	463	325	2
Tuftonboro	276	13	1
Wakefield	477	65	..
Windham	260	113	2
Wolfeboro	891	102	4
Totals	62734	44051	546

SECOND CONGRESSIONAL DISTRICT	Pass, r	Nims, d	Bailey, p
Acworth	105	28	..
Alexandria	99	14	2
Alstead	137	49	..
Amherst	601	103	6
Andover	306	172	2
Antrim	292	87	1
Ashland	381	194	3
Bath	131	49	2
Bennington	182	52	..
Benton	15	7	..
Berlin—			
Ward 1	549	1006	3
Ward 2	670	877	..
Ward 3	1047	793	..
Ward 4	265	1182	4
Bethlehem	250	87	1
Boscawen	328	178	1
Bow	297	53	1
Bradford	187	32	..
Bridgewater	83	18	..
Bristol	453	64	3
Brookline	177	80	..
Campton	289	113	..
Canaan	269	94	2
Carroll	96	90	1
Charlestown	472	253	6
Chesterfield	209	81	2
Claremont—			
Ward 1	650	615	9
Ward 2	1113	697	6
Ward 3	397	931	1
Clarksville	28	13	2
Colebrook	480	164	4
Columbia	59	23	..
Concord—			
Ward 1	515	509	..
Ward 2	374	97	..
Ward 3	425	142	3
Ward 4	1124	458	..
Ward 5	796	277	3
Ward 6	663	510	4
Ward 7	1742	818	12
Ward 8	465	308	7
Ward 9	493	273	..
Cornish	217	97	1
Croyon	80	29	..
Dalton	69	69	..
Danbury	94	59	2
Deering	81	20	..
Dorchester	39	6	..
Dublin	189	56	..
Dummer	49	11	..

SECOND CONGRESSIONAL DISTRICT <i>(Continued)</i>	Bass, r	Nims, d	Bailey, p
Dunbarton	200	44	3
Easton	23	7	1
Ellsworth	12
Enfield	252	140	3
Errol	36	9	..
Fitzwilliam	295	23	5
Francetown	191	29	1
Franconia	139	42	..
Franklin—			
Ward 1	359	205	..
Ward 2	264	647	..
Ward 3	431	569	2
Gilsum	59	36	..
Gorham	477	361	4
Goshen	85	42	1
Grafton	113	24	..
Grantham	49	33	..
Greenfield	141	29	..
Greenville	198	375	1
Groton	20	5	1
Hancock	257	43	1
Hanover	1029	495	5
Harrisville	71	54	5
Haverhill	666	313	6
Hebron	54	12	..
Henniker	434	116	7
Hill	108	19	..
Hillsborough	486	156	2
Hinsdale	406	228	..
Holderness	237	53	..
Hollis	521	110	..
Hopkinton	680	175	2
Jaffrey	655	381	7
Jefferson	112	35	..
Keene—			
Ward 1	640	601	6
Ward 2	349	381	5
Ward 3	520	287	5
Ward 4	780	395	5
Ward 5	524	557	10
Lancaster	851	395	4
Landaff	56	19	..
Langdon	76	24	..
Lebanon—			
Ward 1	392	307	11
Ward 2	398	742	3
Ward 3	653	370	3
Lempster	59	30	2
Lincoln	181	343	..
Lisbon	380	122	3
Littleton	1067	604	2

SECOND CONGRESSIONAL DISTRICT (Continued)	Bass, r	Nims, d	Bailey, p
Lyman	30	23	..
Lyme	237	60	3
Lyndeborough	146	41	..
Marlborough	311	212	1
Marlow	80	33	1
Mason	95	22	1
Milan	113	68	..
Milford	1258	681	2
Millsfield	4
Monroe	121	27	..
Mont Vernon	185	35	..
Nashua—			
Ward 1	1699	908	10
Ward 2	738	616	..
Ward 3	134	816	2
Ward 4	215	528	..
Ward 5	129	692	3
Ward 6	248	966	14
Ward 7	413	1291	..
Ward 8	1193	2192	11
Ward 9	170	980	5
Nelson	68	18	2
New Boston	239	46	1
Newbury	107	29	..
New Ipswich	205	100	1
New London	472	65	..
Newport	1041	869	3
Northumberland	524	517	1
Orange	17	10	..
Orford	182	42	..
Peterborough	904	207	1
Piermont	134	..	2
Pittsburg	122	46	2
Plainfield	262	94	2
Plymouth	714	295	1
Randolph	52	6	1
Richmond	45	31	..
Rindge	234	96	5
Roxbury	15	3	1
Rumney	194	47	1
Salisbury	81	39	..
Sharon	31	8	..
Shelburne	61	13	..
Springfield	52	32	2
Stark	67	16	..
Stewartstown	143	38	..
Stoddard	45	14	..
Stratford	127	137	5
Sullivan	40	18	..
Sunapee	367	84	4
Surry	92	37	1

SECOND CONGRESSIONAL DISTRICT (Concluded)	Bass, r	Nims, d	Bailey, p
Sutton	156	44	3
Swanzey	442	311	6
Temple	133	19	..
Thornton	87	20	..
Troy	164	210	..
Unity	74	60	..
Walpole	483	232	2
Warner	387	84	..
Warren	162	50	..
Washington	66	25	..
Waterville	22
Weare	360	113	3
Webster	116	26	1
Wentworth	86	35	..
Wentworth's Location	10	4	..
Westmoreland	193	49	1
Whitefield	453	151	..
Wilmot	101	32	..
Wilton	501	383	2
Winchester	308	221	4
Windsor	6	4	..
Woodstock	152	66	1
Totals	52636	37212	325

COUNCILOR DISTRICT No. 1	O'Brien, r	Campion, d	COUNCILOR DISTRICT No. 1 <i>(Concluded)</i>	O'Brien, r	Campion, d
Albany	50	9	Lancaster	913	383
Alexandria	89	17	Landaff	53	23
Ashland	378	191	Lebanon—		
Bartlett	358	83	Ward 1	295	398
Bath	124	55	Ward 2	302	842
Benton	13	8	Ward 3	515	502
Berlin—			Lincoln	169	348
Ward 1	527	983	Lisbon	360	137
Ward 2	681	830	Littleton	1021	647
Ward 3	1054	750	Lyman	30	24
Ward 4	237	1198	Lyme	200	104
Bethlehem	252	87	Madison	156	24
Bridgewater	77	23	Milan	115	66
Bristol	425	69	Millsfield	4	..
Campton	272	120	Monroe	105	38
Canaan	253	107	Moultonborough	379	53
Carroll	107	81	Northumberland	604	455
Chatham	18	11	Orange	12	15
Clarksville	29	13	Orford	181	47
Colebrook	490	160	Ossipee	403	84
Columbia	63	23	Piermont	126	72
Conway	1048	190	Pittsburg	142	34
Dalton	82	63	Plymouth	667	295
Dorchester	26	16	Randolph	52	5
Dummer	53	7	Runney	184	55
Easton	19	11	Sandwich	265	30
Eaton	46	11	Shelburne	62	13
Effingham	97	22	Stark	68	16
Ellsworth	12	..	Stewartstown	145	39
Enfield	225	165	Stratford	144	124
Errol	36	11	Tamworth	249	71
Franconia	107	63	Thornton	86	21
Freedom	112	40	Tuftonboro	264	..
Gorham	475	345	Warren	155	49
Grafton	104	32	Waterville	20	2
Groton	18	5	Wentworth	80	35
Hanover	650	876	Wentworth's Loc.	10	5
Hart's Location	7	Whitefield	470	135
Haverhill	620	342	Wolfboro	849	111
Hebron	48	14	Woodstock	138	66
Holderness	223	60			
Jackson	102	40	Totals	19713	12536
Jefferson	120	30			

COUNCILOR DISTRICT No. 2	Keenan, r	Paradis, d	COUNCILOR DISTRICT No. 2 <i>(Concluded)</i>	Keenan, r	Paradis, d
Alton	504	102	Newmarket	323	723
Atkinson	168	45	Newton	377	91
Barnstead	180	88	North Hampton	496	65
Barrington	216	62	Northwood	299	50
Belmont	324	266	Nottingham	137	51
Brentwood	283	28	Plaistow	610	227
Brookfield	75	6	Portsmouth—		
Danville	169	21	Ward 1	580	383
Deerfield	230	85	Ward 2	986	447
Dover—			Ward 3	583	263
Ward 1	1015	513	Ward 4	569	163
Ward 2	701	446	Ward 5	399	229
Ward 3	696	270	Ward 6	156	105
Ward 4	1221	448	Rochester—		
Ward 5	280	329	Ward 1	375	238
Durham	809	218	Ward 2	612	521
East Kingston	182	27	Ward 3	262	528
Epping	350	288	Ward 4	252	802
Exeter	1977	557	Ward 5	420	374
Farmington	716	268	Ward 6	408	290
Fremont	232	38	Rollinsford	294	421
Gilford	568	187	Rye	842	129
Gilmanton	189	81	Sandown	115	15
Greenland	280	48	Seabrook	356	148
Hampstead	367	61	Somersworth—		
Hampton	1369	343	Ward 1	163	303
Hampton Falls	324	37	Ward 2	201	457
Kensington	186	116	Ward 3	254	518
Kingston	483	69	Ward 4	150	660
Lee	179	53	Ward 5	54	354
Madbury	131	37	South Hampton	108	16
Middleton	22	38	Strafford	196	30
Milton	339	156	Stratham	254	32
New Castle	239	74	Wakefield	473	64
New Durham	127	29			
Newfields	152	25	Totals	26672	14169
Newington	85	20			

COUNCILOR DISTRICT No. 3	Martel, r	Brassard, d	COUNCILOR DISTRICT No. 3 <i>(Concluded)</i>	Martel, r	Brassard, d
Auburn	224	169	Ward 8	1029	2417
Candia	366	89	Ward 9	206	588
Chester	297	38	Ward 10	994	1513
Derry	1243	553	Ward 11	346	1084
Hooksett	474	527	Ward 12	219	1567
Londonderry	401	156	Ward 13	426	2492
Manchester—			Ward 14	561	1667
Ward 1	1946	1107	Raymond	380	118
Ward 2	1768	1310	Salem	1507	542
Ward 3	982	1211	Windham	237	108
Ward 4	802	1059			
Ward 5	220	1088	Totals	16288	23035
Ward 6	1335	1872			
Ward 7	325	1760			

COUNCILOR DISTRICT No. 4	Weeks, r	Dion, d	COUNCILOR DISTRICT No. 4 <i>(Concluded)</i>		
			Weeks, r	Dion, d	
Alstead	144	43	Mont Vernon	182	36
Amherst	582	124	Nashua—		
Antrim	275	82	Ward 1	1501	1153
Bedford	711	489	Ward 2	621	797
Bennington	179	51	Ward 4	210	555
Brookline	162	91	Ward 3	122	866
Chesterfield	227	69	Ward 5	141	721
Deering	73	24	Ward 6	198	1077
Dublin	182	54	Ward 7	366	1371
Fitzwilliam	302	15	Ward 8	965	2513
Francestown	183	30	Ward 9	140	1046
Gilsum	60	30	Nelson	70	21
Goffstown	1218	1017	New Boston	247	45
Greenfield	139	26	New Ipswich	195	107
Greenville	162	418	Pelham	332	215
Hancock	248	40	Peterborough	836	259
Harrisville	71	63	Richmond	48	26
Hillsborough	458	166	Rindge	237	88
Hinsdale	525	158	Roxbury	17	2
Hollis	486	151	Sharon	30	7
Hudson	694	984	Stoddard	44	14
Jaffrey	627	405	Sullivan	43	14
Keene—			Surry	92	37
Ward 1	646	586	Swanzy	449	301
Ward 2	413	374	Temple	127	15
Ward 3	533	281	Troy	158	208
Ward 4	775	365	Walpole	493	221
Ward 5	525	539	Weare	366	101
Litchfield	86	57	Westmoreland	193	49
Lyndeborough	144	42	Wilton	452	426
Marlborough	313	211	Winchester	342	196
Marlow	78	30	Windsor	6	4
Mason	92	19			
Merrimack	375	253	Totals	22060	20556
Milford	1149	778			

COUNCILOR DISTRICT No. 5	Hayes, r	Spanos, d	COUNCILOR DISTRICT No. 5 <i>(Concluded)</i>	Hayes, r	Spanos, d
Acworth	106	25	Henniker	394	119
Allenstown	161	653	Hill	108	..
Andover	301	167	Hopkinton	666	178
Boscawen	338	172	Laconia—		
Bow	299	53	Ward 1	556	222
Bradford	177	32	Ward 2	490	959
Canterbury	153	32	Ward 3	226	82
Center Harbor	149	18	Ward 4	550	301
Charlestown	466	253	Ward 5	598	441
Chichester	202	72	Ward 6	862	361
Claremont—			Langdon	76	24
Ward 1	567	677	Lempster	52	38
Ward 2	991	817	Loudon	247	105
Ward 3	317	996	Meredith	604	254
Concord—			Newbury	104	31
Ward 1	536	486	New Hampton	211	48
Ward 2	370	87	New London	453	72
Ward 3	439	117	Newport	938	978
Ward 4	1195	390	Northfield	304	174
Ward 5	816	249	Pembroke	711	922
Ward 6	685	488	Pittsfield	470	179
Ward 7	1767	757	Plainfield	249	111
Ward 8	502	274	Salisbury	81	34
Ward 9	532	243	Sanbornton	228	57
Cornish	198	112	Springfield	51	35
Croydon	72	36	Sunapee	346	105
Danbury	99	52	Sutton	152	48
Dunbarton	186	49	Tilton	465	313
Epsom	251	73	Unity	64	63
Franklin—			Warner	388	78
Ward 1	353	..	Washington	63	24
Ward 2	252	642	Webster	104	35
Ward 3	426	545	Wilmot	104	33
Goshen	78	50			
Grantham	45	34	Totals	23944	15012

November 4, 1958 SENATORIAL DISTRICT No. 1	Halvorson, r	Lamontagne, d	SENATORIAL DISTRICT No. 1 <i>(Concluded)</i>	Halvorson, r	Lamontagne, d
Berlin—			Milan	137	59
Ward 1	522	1140	Millsfield	4	..
Ward 2	637	1027	Randolph	53	8
Ward 3	1031	957	Shelburne	58	15
Ward 4	292	1313	Wentwort'h Loc.	12	5
Dummer	65	7	Totals	3260	4995
Errol	35	11			
Gorham	414	453			

November 4, 1958 SENATORIAL DISTRICT No. 2	Cummings, r	Cummings, d	SENATORIAL DISTRICT No. 2 <i>(Concluded)</i>	Cummings, r	Cummings, d
Bethlehem	328	..	Northumberland	491	546
Carroll	99	86	Pittsburg	137	38
Clarksville	32	15	Stark	65	16
Colebrook	483	192	Stewartstown	144	39
Columbia	60	25	Stratford	124	145
Dalton	72	68	Whitefield	443	156
Franconia	126	49	Totals	3558	1815
Jefferson	115	33			
Lancaster	839	407			

November 4, 1958			SENATORIAL DISTRICT No. 3 <i>(Concluded)</i>		
SENATORIAL DISTRICT No. 3	Martin, r	Sawyer, d		Martin, r	Sawyer, d
Bath	113	65	Littleton	1069	618
Benton	14	7	Lyman	30	24
Campton	265	132	Monroe	117	31
Easton	24	8	Piermont	133	66
Haverhill	604	360	Plymouth	570	442
Holderness	221	66	Thornton	77	26
Landaff	56	19	Woodstock	110	110
Lincoln	134	392	Totals	3904	2499
Lisbon	367	133			

November 4, 1958			SENATORIAL DISTRICT No. 4 <i>(Concluded)</i>		
SENATORIAL DISTRICT No. 4	Cates, r			Cates, r	
Albany	55		Moultonborough	384	
Bartlett	362		Ossipee	412	
Brookfield	72		Sandwich	277	
Chatham	20		Tamworth	277	
Conway	1108		Tuftonboro	269	
Eaton	52		Wakefield	482	
Effingham	100		Waterville	22	
Freedom	115		Wolfeboro	868	
Hart's Location	2		Totals	5159	
Jackson	114				
Madison	168				

November 4, 1958			SENATORIAL DISTRICT No. 5 <i>(Concluded)</i>		
SENATORIAL DISTRICT No. 5	Bennett, r	Radway, d		Bennett, r	Radway, d
Alexandria	100	15	Lebanon—		
Ashland	396	171	Ward 1	326	353
Bridgewater	85	15	Ward 2	347	775
Bristol	434	77	Ward 3	588	420
Canaan	275	96	Lyme	220	70
Dorchester	42	4	New Hampton	215	49
Ellsworth	12	..	Orange	16	11
Enfield	251	139	Orford	190	36
Grafton	115	27	Rumney	201	41
Groton	24	6	Warren	160	48
Hanover	772	733	Wentworth	84	34
Harrison	57	12	Totals	4910	3132

November 4, 1958			SENATORIAL DISTRICT No. 6 <i>(Concluded)</i>		
SENATORIAL DISTRICT No. 6	Rogers, r			Rogers, r	
Alton	523		Ward 3	240	
Barnstead	180		Ward 4	578	
Belmont	381		Ward 5	623	
Center Harbor	145		Ward 6	870	
Gilford	611		Meredith	603	
Gilmanton	201		Sanbornton	233	
Laconia—			Totals	6310	
Ward 1	580				
Ward 2	542				

November 4, 1958			SENATORIAL DISTRICT No. 7 (Concluded)		
SENATORIAL DISTRICT No. 7	Cleveland, r	Chapley, d		Cleveland, r	Chapley, d
Andover	304	182	Hill	113	66
Boscawen	324	188	New London	471	185
Canterbury	150	38	Northfield	302	329
Concord—			Tilton	455	33
Ward 1	520	496	Wilmot	113	
Ward 2	349	95	Totals	4292	3070
Danbury	106	58			
Franklin—					
Ward 1	363	200			
Ward 2	279	642			
Ward 3	443	558			

November 4, 1958			SENATORIAL DISTRICT No. 8 (Concluded)		
SENATORIAL DISTRICT No. 8	Vaughan, r	Edes, d		Vaughan, r	Edes, d
Acworth	105	28	Lempster	58	31
Charlestown	465	244	Newport	1073	863
Claremont—			Plainfield	249	105
Ward 1	571	673	Springfield	51	35
Ward 2	1017	747	Sunapee	347	98
Ward 3	328	971	Unity	67	61
Cornish	200	111	Washington	65	22
Croydon	84	30	Totals	4882	4126
Goshen	82	49			
Grantham	47	29			
Langdon	73	29			

November 4, 1958 SENATORIAL DISTRICT No. 9	Dunlap, r	SENATORIAL DISTRICT No. 9 <i>(Concluded)</i>	Dunlap, r
Antrim	275	Hopkinton	689
Bradford	186	Newbury	109
Concord—		Salisbury	87
Ward 3	425	Sutton	157
Ward 7	1721	Warner	390
Deering	74	Webster	111
Francestown	183	Windsor	6
Henniker	436		
Hillsborough	481	Totals	5330

November 4, 1958 SENATORIAL DISTRICT No. 10	Eaton, r	Eaton, d	SENATORIAL DISTRICT No. 10 <i>(Concluded)</i>	Eaton, r	Eaton, d
Alstead	149	44	Nelson	74	19
Chesterfield	214	75	Roxbury	18	..
Gilsum	62	32	Stoddard	47	12
Keene—			Sullivan	43	16
Ward 1	590	618	Surry	92	36
Ward 2	769	..	Walpole	488	225
Ward 3	262	272	Westmoreland	191	44
Ward 4	777	363			
Ward 5	509	535	Totals	4399	2291
Marlow	114	..			

November 4, 1958			SENATORIAL DISTRICT No. 11		
SENATORIAL DISTRICT No. 11	English, r	English, d	(Concluded)	English, r	English, d
Bennington	192	49	Richmond	44	27
Dublin	184	58	Rindge	241	87
Fitzwilliam	296	16	Sharon	37	..
Hancock	264	37	Swanzy	437	288
Harrisville	70	56	Troy	355	..
Hinsdale	408	188	Winchester	304	209
Jaffrey	1028	..			
Marlborough	316	202	Totals	5025	1466
Peterborough	849	249			

November 4, 1958			SENATORIAL DISTRICT No. 12		
SENATORIAL DISTRICT No. 12	Holmes, r	McCarthy, d	(Concluded)	Holmes, r	McCarthy, d
Amherst	623	94	Mont Vernon	182	38
Brookline	162	85	Nashua—		
Greenfield	140	29	Ward 1	1577	962
Greenville	161	420	Ward 2	635	674
Hollis	510	122	New Ipswich	192	115
Lyndeborough	144	51	Temple	131	16
Mason	95	22	Wilton	514	374
Merrimack	391	235			
Milford	1247	689	Totals	6704	3926

November 4, 1958			SENATORIAL DISTRICT No. 13		
SENATORIAL DISTRICT No. 13	Baker, r	Paquette, d	(Concluded)	Baker, r	Paquette, d
Nashua—			Ward 7	292	1413
Ward 3	93	874	Ward 8	884	2465
Ward 4	158	580	Ward 9	104	1056
Ward 5	88	742	Totals	1766	8231
Ward 6	147	1101			

November 4, 1958			SENATORIAL DISTRICT No. 14		
SENATORIAL DISTRICT No. 14	Bunten, r	Payeur, d	(Concluded)	Bunten, r	Payeur, d
Allenstown	144	700	Loudon	238	94
Bedford	732	441	New Boston	246	40
Bow	291	48	Pembroke	680	985
Chichester	203	76	Pittsfield	453	197
Dunbarton	216	31	Weare	381	92
Epsom	236	83	Totals	5540	4256
Goffstown	1260	957			
Hooksett	460	512			

November 4, 1958			SENATORIAL DISTRICT No. 15		
SENATORIAL DISTRICT No. 15	Cheney, r	Cheney, d	(Concluded)	Cheney, r	Cheney, d
Concord—			Ward 8	767	..
Ward 4	1528	..	Ward 9	448	295
Ward 5	761	267	Totals	4119	1088
Ward 6	615	526			

November 4, 1958		Packard, r	SENATORIAL DISTRICT No. 16		Packard, r
SENATORIAL DISTRICT No. 16			<i>(Concluded)</i>		
Manchester—			Ward 9		241
Ward 1		2197	Totals		5130
Ward 2		2692			

November 4, 1958			Paquette, r	Caron, d	SENATORIAL DISTRICT No. 17			Paquette, r	Caron, d
SENATORIAL DISTRICT No. 17					<i>(Concluded)</i>				
Manchester—					Ward 10			1010	1594
Ward 3		901	1306	Totals			2634	4078	
Ward 4		723	1178						

November 4, 1958			Provost, r	Provost, d	SENATORIAL DISTRICT No. 18			Provost, r	Provost, d
SENATORIAL DISTRICT No. 18					<i>(Concluded)</i>				
Manchester—					Ward 11			331	1099
Ward 5		118	1067	Ward 14			606	1726	
Ward 7		151	1952	Totals			2224	8020	
Ward 8		1018	2176						

November 4, 1958	Lacombe, r	Daniel, d	SENATORIAL DISTRICT No. 19 (Concluded)	Lacombe, r	Daniel, d
SENATORIAL DISTRICT No. 19					
Manchester— Ward 12	243	1493	Ward 13	545	2258
			Totals	788	3751

November 4, 1958	Chase, r	Bergeron, d	SENATORIAL DISTRICT No. 20 (Concluded)	Chase, r	Bergeron, d
SENATORIAL DISTRICT No. 20					
Farmington	678	291	Somersworth—		
Middleton	22	38	Ward 1	126	331
Milton	315	175	Ward 2	165	491
New Durham	124	30	Ward 3	218	563
Rochester—			Ward 4	95	705
Ward 1	347	265	Ward 5	49	354
Ward 2	506	631	Strafford	187	38
Ward 3	253	536			
Ward 4	199	868	Totals	4018	6093
Ward 5	364	441			
Ward 6	370	336			

November 4, 1958	Karkavelas, r	Maglaras, d	SENATORIAL DISTRICT No. 21 (Concluded)	Karkavelas, r	Maglaras, d
SENATORIAL DISTRICT No. 21					
Barrington	213	57	Durham	799	215
Dover—			Lee	181	47
Ward 1	990	557	Madbury	124	43
Ward 2	706	457	Rollinsford	379	336
Ward 3	635	335			
Ward 4	1110	543	Totals	5395	2945
Ward 5	258	355			

November 4, 1958 SENATORIAL DISTRICT No. 22	Adams, r	Perkins, d	SENATORIAL DISTRICT No. 22 (Concluded)	Adams, r	Perkins, d
Auburn	247	158	Manchester—		
Candia	373	89	Ward 6	1418	1700
Chester	301	61	Northwood	257	107
Deerfield	207	124	Nottingham	95	122
Derry	1467	568	Pelham	339	212
Hudson	723	880	Raymond	390	130
Litchfield	89	51	Salem	1639	596
Londonderry	446	167	Windham	247	120
			Totals	8238	5085

November 4, 1958 SENATORIAL DISTRICT No. 23	Battles, r	Pollard, d	SENATORIAL DISTRICT No. 23 (Concluded)	Battles, r	Pollard, d
Atkinson	181	40	Kensington	187	116
Brentwood	288	57	Kingston	481	133
Danville	169	38	Newfields	151	30
East Kingston	185	36	Newton	401	104
Epping	368	300	North Hampton	498	70
Exeter	1999	601	Plaistow	659	258
Fremont	239	47	Sandown	126	22
Hampstead	371	78	Seabrook	415	148
Hampton	1393	378	South Hampton	109	21
Hampton Falls	337	43	Totals	8557	2520

November 4, 1958 SENATORIAL DISTRICT No. 24	Humphreys, r	McMaster, d	SENATORIAL DISTRICT No. 24 (Concluded)	Humphreys, r	McMaster, d
Greenland	271	64	Ward 3	525	378
New Castle	239	101	Ward 4	545	261
Newington	76	33	Ward 5	371	317
Newmarket	299	732	Ward 6	124	152
Portsmouth—			Rye	804	216
Ward 1	399	621	Stratham	259	43
Ward 2	858	677	Totals	4770	3595

November 4, 1958 ROCKINGHAM COUNTY	SHERIFF		ATTORNEY		TREASURER		REGISTER OF DEEDS	
	Sampson, r	O'Brien, d	Brigham, r	Shaw, d	Lothrop, r	Zuk, d	Green, r	Beauchesne, d
Atkinson	175	54	171	50	178	40	182	40
Auburn	244	150	225	157	239	135	249	132
Brentwood	316	54	269	53	291	25	299	32
Candia	373	92	355	95	373	73	383	79
Chester	312	38	308	42	311	33	322	32
Danville	174	32	166	32	174	19	185	20
Deerfield	255	84	214	104	225	86	248	86
Derry	1373	528	1271	533	1311	444	1351	470
East Kingston	180	41	177	42	188	28	193	29
Epping	437	248	348	308	348	283	370	290
Exeter	2006	607	2002	624	2077	480	2078	525
Fremont	241	45	230	42	237	32	253	32
Greenland	250	81	264	61	281	46	277	57
Hampstead	378	72	360	70	306	51	398	54
Hampton	1247	518	1305	424	1366	322	1413	335
Hampton Falls	326	48	321	49	326	35	336	35
Kensington	177	126	182	129	196	106	207	107
Kingston	463	115	468	110	503	63	520	61
Londonderry	426	160	411	157	420	133	429	146
New Castle	201	116	223	88	235	69	237	75
Newfields	137	38	166	24	148	34	151	32
Newington	69	40	80	25	77	21	83	19
Newmarket	282	745	280	759	246	818	267	816
Newton	407	99	380	104	392	82	404	89
North Hampton	474	95	488	78	500	61	521	57
Northwood	312	52	284	63	289	49	303	52
Nottingham	140	65	133	63	138	55	150	53
Plaistow	649	235	596	253	620	208	656	203
Portsmouth—								
Ward 1	367	672	485	485	496	423	529	437
Ward 2	777	748	901	533	910	474	929	514
Ward 3	476	413	544	313	545	282	562	295
Ward 4	488	306	540	222	546	178	570	186
Ward 5	336	351	359	280	371	246	386	252
Ward 6	117	174	130	128	135	112	130	119
Raymond	434	106	393	122	400	92	428	99
Rye	733	271	818	162	821	132	840	140
Salem	1736	542	1523	547	1542	477	1636	501
Sandown	137	16	113	22	114	12	126	12
Seabrook	411	156	339	188	344	142	404	143
South Hampton	110	19	106	17	104	19	112	14
Stratham	250	54	255	45	262	35	267	31
Windham	249	127	223	123	226	106	247	107
Totals	18645	8533	18406	7726	18811	6561	19631	6808

November 4, 1958 ROCKINGHAM COUNTY	REGISTER OF 1 ROBATE		COMMISSIONERS				
			Dist. No. 1		Dist. No. 2	Dist. No. 3	
	Nay, r	Rousseau, d	Brown, r	McIntire, d		Fuller, r	Bartlett, r
Atkinson	179	41	170	46	171	168	40
Auburn	251	135	234	136	238	228	128
Brentwood	285	56	268	39	302	318	32
Candia	376	79	367	82	377	362	77
Chester	323	29	313	32	318	308	29
Danville	178	22	164	33	184	176	21
Deerfield	252	84	234	90	240	216	..
Derry	1343	453	1308	478	1387	1262	448
East Kingston	193	30	180	33	191	193	28
Epping	361	290	337	301	369	346	276
Exeter	2038	536	1915	576	1974	1934	536
Fremont	245	33	225	41	266	236	37
Greenland	277	48	277	57	266	261	51
Hampstead	380	51	365	65	365	353	55
Hampton	1385	334	1342	386	1301	1186	512
Hampton Falls	324	40	318	45	313	301	45
Kensington	199	112	183	119	180	172	108
Kingston	517	58	479	78	503	508	64
Londonderry	426	138	423	140	428	407	135
New Castle	237	76	222	99	215	206	82
Newfields	150	37	144	35	145	143	23
Newington	83	20	74	28	75	70	23
Newmarket	226	873	258	750	237	229	743
Newton	384	89	384	90	387	382	76
North Hampton	508	55	498	75	489	473	80
Northwood	301	50	288	57	293	287	47
Nottingham	151	57	132	61	132	130	50
Plaistow	635	205	612	221	634	600	216
Portsmouth—							
Ward 1	530	432	520	474	475	381	497
Ward 2	921	502	898	575	874	769	538
Ward 3	563	279	567	314	527	482	316
Ward 4	566	186	543	237	513	471	215
Ward 5	382	242	378	298	356	321	268
Ward 6	133	120	147	128	150	114	121
Raymond	425	99	400	102	440	402	90
Rye	836	143	821	168	800	764	169
Salem	1563	494	1520	514	1527	1470	505
Sandown	117	15	117	13	136	111	11
Seabrook	373	142	368	142	339	332	142
South Hampton	112	14	102	21	107	102	18
Stratham	260	39	243	44	251	240	37
Windham	235	107	232	115	228	215	99
Totals	19223	6825	18570	7338	18703	17629	6988

November 4, 1958 STRAFFORD COUNTY	SHERIFF		ATTORNEY		TREASURER		REGISTER OF DEEDS	
	Lawless, r	Pare, d	Davis, r	Carignan, d	Lyons, r	Dunfey, d	Holmes, r	Senecal, d
Barrington	181	96	205	72	224	62	228	53
Dover—								
Ward 1	743	821	817	670	769	718	926	583
Ward 2	474	690	514	579	493	593	622	509
Ward 3	532	441	605	336	579	362	664	303
Ward 4	943	749	994	612	933	679	1104	516
Ward 5	204	412	207	370	180	401	254	347
Durham	729	275	824	197	607	451	819	201
Farmington	650	324	682	274	747	242	722	237
Lee	172	56	170	53	155	74	183	42
Madbury	92	77	126	41	112	54	133	35
Middleton	21	40	22	39	30	32	25	35
Milton	323	204	292	199	385	130	374	132
New Durham	122	34	120	34	126	30	124	29
Rochester—								
Ward 1	332	272	333	278	426	197	413	195
Ward 2	494	646	532	596	693	449	654	447
Ward 3	239	543	259	517	342	436	312	462
Ward 4	203	856	225	842	380	656	308	714
Ward 5	364	429	398	392	525	280	494	290
Ward 6	366	328	382	314	481	230	448	234
Rollinsford	226	502	275	442	239	470	191	539
Somersworth—								
Ward 1	123	354	168	302	127	331	152	311
Ward 2	151	527	223	449	192	456	220	449
Ward 3	183	630	184	625	234	536	259	534
Ward 4	117	715	154	663	130	660	138	676
Ward 5	45	371	62	348	60	338	56	350
Strafford	176	50	185	39	196	31	207	23
Totals	8205	10442	8958	9283	9365	8898	10030	8246

November 4, 1958 STRAFFORD COUNTY	REGISTER OF PROBATE		COMMISSIONERS					
	Waldron, r	Waldron, d	Fellows, r	Hayes, r	Tecce, r	Bergeron, d	Durnin, d	Greene, d
Barrington	210	68	214	203	209	67	61	61
Dover—								
Ward 1	818	680	830	662	698	611	751	775
Ward 2	519	601	545	391	427	544	698	685
Ward 3	618	335	647	531	534	295	394	398
Ward 4	1020	592	1038	740	839	491	859	735
Ward 5	210	378	127	147	170	332	421	412
Durham	1007	..	752	711	842	227	236	218
Farmington	710	259	682	757	666	267	226	268
Lee	227	176	167	200	45	50	36
Madbury	167	126	115	118	40	46	46
Middleton	24	38	22	28	21	38	31	36
Milton	495	..	308	330	286	173	136	165
New Durham	122	32	125	129	125	28	27	27
Rochester—								
Ward 1	404	202	345	371	358	259	210	213
Ward 2	606	491	506	581	540	567	476	514
Ward 3	280	483	257	278	262	525	479	490
Ward 4	248	746	208	273	227	859	709	740
Ward 5	446	326	405	433	395	416	309	327
Ward 6	419	254	376	399	384	314	249	252
Rollinsford	235	439	244	205	214	455	482	474
Somersworth—								
Ward 1	128	331	130	119	119	319	319	333
Ward 2	174	478	157	152	149	492	469	474
Ward 3	248	553	214	224	204	565	546	555
Ward 4	108	692	97	91	83	692	678	681
Ward 5	39	353	37	34	30	364	341	346
Strafford	201	28	192	194	194	30	37	26
Totals	9289	8753	8760	8265	8294	9015	9240	9287

November 4, 1958 BELKNAP COUNTY	SHERIFF		ATTORNEY O'Neill, r	TREASURER		REGISTER OF DEEDS Raymond, r	REGISTER OF OF PROBATE Tilton, r
	Crockett, r	Drouin, d		Parker, r	Huff, d		
Alton	537	95	517	514	107	535	532
Barnstead	179	96	178	171	94	179	181
Belmont	511	155	397	391	227	403	398
Center Harbor	142	22	147	142	21	145	144
Gilford	629	165	608	622	165	624	622
Gilmanton	214	64	205	193	73	207	206
Laconia—							
Ward 1	575	218	554	579	208	574	566
Ward 2	609	893	556	572	893	567	545
Ward 3	236	85	239	240	82	247	236
Ward 4	621	260	600	600	265	618	616
Ward 5	669	423	637	639	438	656	640
Ward 6	802	352	889	871	355	892	884
Meredith	629	254	619	607	245	622	607
New Hampton	213	52	215	209	52	216	214
Sanbornton	249	59	243	244	54	249	246
Filton	498	299	477	459	305	473	480
Totals	7313	3492	7081	7053	3584	7207	7117

November 4, 1958 BELKNAP COUNTY	COMMISSIONERS					
	Dist. No. 1		Dist. No. 2		Dist. No. 3	
	Stafford, r	Boudreau, d	Smith, r	Fitzgerald, d	Hubbard, r	Hubbard, d
Alton	501	105	492	108	499	98
Barnstead	167	94	164	98	167	93
Belmont	345	258	319	268	351	253
Center Harbor	139	23	142	21	143	21
Gilford	529	229	535	213	586	194
Gilmanton	194	80	190	84	217	..
Laconia—						
Ward 1	530	252	491	260	511	241
Ward 2	484	966	444	962	465	967
Ward 3	221	95	204	102	214	91
Ward 4	553	315	552	337	636	210
Ward 5	590	480	557	479	1060	..
Ward 6	842	401	824	394	858	..
Meredith	585	261	592	270	828	..
New Hampton	213	48	213	50	262	..
Sanbornton	225	73	202	89	222	69
Tilton	454	317	397	384	428	317
Totals	6572	3997	6318	4119	7447	2554

November 4, 1958 CARROLL COUNTY	SHERIFF		ATTORNEY		TREASURER		REGISTER OF DEEDS Gray, r
	Floyd, r	Shea, r	Rayno, d	Parkhurst, r	Bogle, d		
Albany	52	55	10	49	13	52	
Bartlett	367	348	105	347	94	370	
Brookfield	74	72	7	74	7	78	
Chatham	19	21	8	19	9	21	
Conway	1079	1110	190	1006	229	1063	
Eaton	54	51	9	45	12	48	
Effingham	100	99	21	98	20	100	
Freedom	122	123	34	116	37	118	
Hart's Location	2	2	5	2	5	2	
Jackson	111	114	35	105	34	109	
Madison	170	168	17	159	19	168	
Moultonborough	421	388	44	385	45	392	
Ossipee	443	408	76	411	79	416	
Sandwich	308	269	20	273	21	277	
Tamworth	289	287	49	261	61	272	
Tuftonboro	275	264	9	280	4	277	
Wakefield	490	471	52	478	52	483	
Wolfeboro	875	860	92	930	83	898	
Totals	5251	5110	783	5038	824	5144	

November 4, 1958 CARROLL COUNTY	REGISTER OF PROBATE White, r	COMMISSIONERS			
		Brown, r	Egerly, r	Leighton, d	Zack, d
Albany	53	52	48	57	6
Bartlett	373	338	345	363	105
Brookfield	74	73	75	74	6
Chatham	21	16	18	23	9
Conway	1083	1017	1027	1096	219
Eaton	53	50	49	53	9
Effingham	103	100	98	100	20
Freedom	119	118	119	118	35
Hart's Location	2	2	2	2	5
Jackson	109	102	105	114	36
Madison	169	161	162	168	16
Moultonborough	400	412	389	383	42
Ossipee	434	411	406	408	79
Sandwich	279	302	274	272	22
Tamworth	296	278	275	277	53
Tuftonboro	279	276	280	275	8
Wakefield	487	467	472	460	54
Wolfeboro	891	873	902	864	90
Totals	5225	5048	5046	5116	814

November 4, 1958 MERRIMACK COUNTY	SHERIFF		ATTORNEY Stanley, r	TREASURER		REGISTER OF DEEDS	
	Parker, r	Parker d		Rainie, r	Daniell, d	Roy, r	Ralph, d
Allenstown	144	..	146	141	672	160	654
Andover	373	129	294	288	183	290	183
Boscawen	325	189	325	304	199	333	181
Bow	296	61	291	290	65	302	43
Bradford	177	30	177	178	28	183	28
Canterbury	151	..	151	148	40	162	27
Chichester	191	87	198	198	78	210	72
Concord—							
Ward 1	628	395	511	467	..	547	474
Ward 2	455	..	370	352	105	384	..
Ward 3	558	..	439	418	130	444	110
Ward 4	1583	..	1103	1079	460	1197	387
Ward 5	767	273	792	772	281	825	239
Ward 6	642	534	660	638	519	733	449
Ward 7	2532	..	1711	1667	832	1819	724
Ward 8	777	..	482	453	317	507	276
Ward 9	482	288	489	464	275	532	228
Danbury	96	56	97	99	57	99	56
Dunbarton	192	49	197	190	51	196	44
Epsom	334	..	244	236	85	245	77
Franklin—							
Ward 1	354	..	355	331	234	324	239
Ward 2	229	659	228	250	650	207	721
Ward 3	413	556	416	396	598	359	645
Henniker	519	..	398	392	127	422	107
Hill	124	..	109	110	15	107	..
Hooksett	496	490	505	484	508	503	483
Hopkinton	667	180	654	656	195	683	165
Loudon	359	..	248	232	124	245	90
Newbury	110	24	111	109	25	115	23
New London	466	58	466	461	67	464	61
Northfield	297	185	303	288	189	288	193
Pembroke	676	970	715	685	946	731	906
Pittsfield	476	190	464	462	192	466	182
Salisbury	90	35	84	84	39	85	39
Sutton	201	..	155	154	42	159	43
Warner	392	74	389	383	84	387	78
Webster	143	..	106	108	33	116	27
Wilmot	104	34	104	101	36	109	34
Totals	16819	5546	14487	14068	8481	14938	8288

November 4, 1958 MERRIMACK COUNTY	REGISTER OF PROBATE		COMMISSIONERS			
	Bartlett, r	Bartlett, d	Dist. No. 1		Dist. No. 2 Jordan, r	Dist. No. 3 Morgan, r
			McIntosh, r	Cornett, d		
Allenstown	805	..	146	664	150	151
Andover	336	129	288	172	291	283
Boscawen	318	184	305	194	342	315
Bow	304	50	289	..	292	317
Bradford	177	30	173	29	179	173
Canterbury	187	..	150	34	165	153
Chichester	200	80	197	81	204	207
Concord—						
Ward 1	607	395	463	546	496	470
Ward 2	453	..	345	103	371	347
Ward 3	545	..	401	158	440	420
Ward 4	1518	..	1057	1043	489	1073
Ward 5	773	257	750	289	753	733
Ward 6	632	517	634	522	624	617
Ward 7	2462	..	1604	894	1647	1609
Ward 8	758	..	452	312	469	466
Ward 9	466	263	451	300	481	466
Danbury	95	57	95	51	98	98
Dunbarton	193	45	182	53	188	196
Epsom	325	..	237	79	235	240
Franklin—						
Ward 1	339	202	333	203	343	336
Ward 2	220	656	233	648	232	227
Ward 3	386	571	391	562	365	492
Henniker	512	..	384	122	392	393
Hill	126	..	105	18	107	105
Hooksett	495	488	479	490	494	509
Hopkinton	665	168	570	284	665	644
Loudon	357	..	234	116	245	235
Newbury	112	23	109	25	109	109
New London	457	58	456	63	450	447
Northfield	287	179	288	173	306	294
Pembroke	686	940	666	957	669	682
Pittsfield	457	181	447	198	461	450
Salisbury	83	35	83	37	86	82
Sutton	195	..	151	44	154	148
Warner	381	78	378	81	384	367
Webster	140	..	100	40	117	109
Wilmot	104	33	103	32	102	99
Totals	17156	5619	13729	9617	13595	14062

November 4, 1958 HILLSBOROUGH COUNTY	SHERIFF		ATTORNEY		TREASURER	
	O'Brien, r	O'Brien, d	Lenelin, r	Danaus, d	Quinn, r	Beaudet, d
Amherst	590	96	581	109	581	98
Antrim	273	87	264	84	271	81
Bedford	1218	..	680	525	697	503
Bennington	181	50	171	53	176	49
Brookline	171	84	169	82	172	77
Deering	75	23	68	27	74	23
Francestown	182	30	173	32	182	27
Goffstown	1253	1016	1179	1052	1153	1041
Greenfield	139	28	137	28	142	25
Greenville	179	406	155	415	185	399
Hancock	247	40	237	44	239	39
Hillsborough	478	155	459	160	473	149
Hollis	619	..	479	123	494	116
Hudson	714	892	676	904	697	871
Litchfield	90	50	86	54	84	54
Lyndeborough	145	44	132	47	151	42
Manchester—						
Ward 1	330	2966	1839	1202	1839	1061
Ward 2	1301	1270	1411	987	1384	1112
Ward 3	941	1314	849	1332	761	1349
Ward 4	595	1220	702	1148	708	1123
Ward 5	220	1141	181	1130	172	1108
Ward 6	1090	1768	1148	1966	1126	1885
Ward 7	151	2003	3311	649	261	1753
Ward 8	1090	2457	1051	2381	892	2415
Ward 9	226	587	206	586	176	598
Ward 10	803	1768	911	1582	866	1571
Ward 11	313	1148	302	1112	324	1065
Ward 12	259	1478	283	1455	183	1525
Ward 13	439	2283	557	2263	296	2448
Ward 14	813	1810	555	1652	494	1678
Mason	90	20	89	20	94	19
Merrimack	625	..	370	234	370	235
Milford	1903	..	1153	694	1213	648
Mont Vernon	177	38	167	40	182	28
Nashua—						
Ward 1	1532	983	1400	1045	1445	1002
Ward 2	649	679	588	717	598	683
Ward 3	80	852	91	858	82	856
Ward 4	733	..	153	557	157	546
Ward 5	87	735	77	730	72	724
Ward 6	157	1051	158	1030	154	1043
Ward 7	306	1354	279	1374	279	1372
Ward 8	921	2380	852	2386	876	2336
Ward 9	92	1040	93	1022	102	1019
New Boston	251	43	238	44	247	30
New Ipswich	194	106	186	101	211	91
Pelham	346	209	316	214	314	209
Peterborough	832	248	819	238	849	223
Sharon	38	..	30	6	31	6
Temple	125	10	117	16	116	29
Weare	369	107	341	116	355	104
Wilton	494	375	448	390	535	344
Windsor	6	3	6	3	6	3
Totals	25132	36447	23943	36028	23541	35844

November 4, 1958 HILLSBOROUGH COUNTY	REGISTER OF DEEDS		REGISTER OF PROBATE	
	Martel, r	Corriveau, d	Powers, r	Bourassa, d
Amherst	561	121	569	113
Antrim	264	86	265	85
Bedford	704	496	635	496
Bennington	172	50	175	47
Brookline	161	93	171	92
Deering	67	31	70	26
Francestown	169	38	178	32
Goffstown	1161	1045	1090	1115
Greenfield	135	29	136	26
Greenville	149	431	170	407
Hancock	236	44	241	42
Hillsborough	456	158	454	168
Hollis	462	159	506	113
Hudson	572	1050	683	888
Litchfield	79	62	82	58
Lyndeborough	132	52	143	44
Manchester—				
Ward 1	1843	1074	1729	1231
Ward 2	1610	1230	1127	1247
Ward 3	823	1283	714	1415
Ward 4	720	1096	647	1228
Ward 5	119	1076	162	1149
Ward 6	1151	1861	1046	1987
Ward 7	285	1712	221	1833
Ward 8	933	2395	819	2567
Ward 9	190	578	167	617
Ward 10	926	1517	816	1662
Ward 11	320	1072	282	1131
Ward 12	244	1443	163	1543
Ward 13	427	2295	268	2463
Ward 14	533	1634	421	1778
Mason	83	25	93	20
Merrimack	354	254	376	238
Milford	1111	734	1180	687
Mont Vernon	166	41	172	38
Nashua—				
Ward 1	1285	1266	1397	1056
Ward 2	527	845	575	722
Ward 3	80	902	81	854
Ward 4	145	592	149	555
Ward 5	80	757	74	724
Ward 6	145	1096	141	1050
Ward 7	252	1462	274	1361
Ward 8	781	2602	839	2366
Ward 9	94	1073	93	1031
New Boston	243	44	243	45
New Ipswich	190	101	197	94
Pelham	308	229	321	201
Peterborough	812	246	821	247
Sharon	31	7	30	7
Temple	115	22	124	17
Weare	345	113	350	114
Wilton	444	407	517	348
Windsor	6	3	6	3
Totals	23201	37032	22203	37381

November 4, 1958 HILLSBOROUGH COUNTY	COMMISSIONERS					
	Dist. No. 1		Dist. No. 2		Dist. No. 3	
	Pratte, r	Dupont, d	Onellette, r	Bonthillier, d	Crosby, r	Quinn, d
Amherst	577	125
Antrim	261	112
Bedford	635	572
Bennington	176	63
Brookline	166	83
Deering	79	29
Francestown	177	41
Goffstown	1180	1026
Greenfield	138	29
Greenville	157	418
Hancock	249	37
Hillsborough	489	168
Hollis	499	113
Hudson	712	851
Litchfield	88	49
Lyndeborough	103	91
Manchester—						
Ward 1	1922	1003
Ward 2	1755	1253
Ward 3	896	1241
Ward 4	754	1065
Ward 5	213	1087
Ward 6	1193	1893
Ward 7	280	1785
Ward 8	970	2417
Ward 9	205	587
Ward 10	1027	1449
Ward 11	375	1038
Ward 12	248	1555
Ward 13	539	2385
Ward 14	573	1619
Mason	89	21
Merrimack	382	234
Milford	1104	816
Mont Vernon	159	56
Nashua—						
Ward 1	1364	1147
Ward 2	581	669
Ward 3	102	870
Ward 4	157	576
Ward 5	93	737
Ward 6	144	1110
Ward 7	290	1426
Ward 8	866	2477
Ward 9	103	1079
New Boston	246	52
New Ipswich	189	105
Pelham	365	183
Peterborough	821	261
Sharon	30	7
Temple	120	19
Weare	371	108
Wilton	380	508
Windsor	6	4
Totals	10950	20377	3700	10091	9948	6181

November 4, 1958 CHESHIRE COUNTY	SHERIFF		ATTORNEY		TREASURER Davis, r	REGISTER OF DEEDS	
	Walker, r	Putnam, d	Olson, r	Hanna, d		Chaplin, r	MacKnight, d
Alstead	150	38	148	42	148	149	38
Chesterfield	247	54	220	72	226	223	67
Dublin	194	47	175	60	175	181	54
Fitzwilliam	324	9	291	33	298	307	17
Gilsum	69	25	62	32	57	61	31
Harrisville	84	49	73	60	78	80	55
Hinsdale	579	108	387	265	422	413	211
Jaffrey	710	332	666	358	622	643	375
Keene—							
Ward 1	782	451	587	665	638	682	562
Ward 2	475	312	392	420	422	448	348
Ward 3	621	195	480	333	549	557	246
Ward 4	895	259	699	466	791	823	326
Ward 5	648	407	444	638	541	557	520
Marlborough	338	178	306	225	328	329	196
Marlow	89	24	83	29	80	83	28
Nelson	78	12	72	21	71	76	15
Richmond	52	22	46	30	45	51	24
Rindge	245	89	229	97	238	244	83
Roxbury	16	2	12	7	17	18	2
Stoddard	48	12	46	14	43	46	14
Sullivan	51	9	47	11	48	47	12
Surry	109	22	88	42	93	101	30
Swanzy	540	224	367	401	460	489	256
Troy	165	181	148	227	148	154	208
Walpole	513	214	487	228	501	495	212
Westmoreland	225	31	185	60	195	201	41
Winchester	392	157	282	253	298	301	214
Totals	8639	3463	7022	5089	7532	7759	4185

November 4, 1958	REGISTER OF PROBATE		COMMISSIONERS					
	Bennett, r	Beliveau, d	Dist. No. 1		Dist. No. 2		Dist. No. 3	
			Pierce, r	Sullivan, d	Barker, r	Russell, d	Boynton, r	Frechette, d
CHESHIRE COUNTY								
Alstead	151	37	146	39	142	39	144	36
Chesterfield	220	66	234	62	214	71	213	67
Dublin	181	52	170	54	171	53	181	50
Fitzwilliam	305	15	293	16	291	12	296	15
Gilsum	64	27	65	26	57	29	58	27
Harrisville	79	54	73	54	74	56	77	57
Hinsdale	414	215	393	215	397	214	411	200
Jaffrey	662	361	618	377	612	372	687	343
Keene—								
Ward 1	677	567	609	577	598	607	592	576
Ward 2	433	350	402	349	406	354	400	354
Ward 3	547	253	537	251	505	273	520	253
Ward 4	812	323	757	345	757	362	760	328
Ward 5	541	526	510	515	521	538	489	524
Marlborough	336	192	317	195	316	199	277	239
Marlow	83	24	84	28	74	29	75	29
Nelson	75	14	72	16	65	25	69	19
Richmond	48	26	49	24	45	28	46	26
Rindge	241	77	237	84	228	82	244	77
Roxbury	17	2	16	2	17	2	14	3
Stoddard	46	12	43	16	39	14	43	12
Sullivan	44	12	45	11	45	10	42	12
Surry	100	30	96	34	92	33	91	32
Swanzey	482	261	453	275	429	287	438	271
Troy	105	193	142	212	133	225	140	212
Walpole	497	209	513	213	487	206	485	205
Westmoreland	203	35	202	41	189	37	195	35
Winchester	304	205	307	196	272	216	279	208
Totals	7667	4138	7383	4227	7176	4373	7266	4210

November 4, 1958 SULLIVAN COUNTY	SHERIFF		ATTORNEY		TREASURER		REGISTER OF DEEDS	
	McCusker, r	Laramie, d	Zopf, r	Zopf, d	Sargent, r	Desilets, d	Eastman, r	Eastman, d
	Acworth	112	21	132	..	112	19	131
Charlestown	478	254	717	..	492	226	713	..
Claremont—								
Ward 1	694	591	608	640	626	632	605	638
Ward 2	1189	673	1791	..	1067	736	1770	..
Ward 3	469	880	1297	..	381	932	1295	..
Cornish	215	100	218	90	221	88	215	98
Croydon	83	31	80	31	94	21	85	32
Goshen	90	42	88	40	90	40	91	41
Grantham	46	38	49	24	53	28	53	27
Langdon	83	22	80	22	82	21	82	23
Lempster	71	18	64	26	72	16	65	25
Newport	1148	766	1021	838	1247	665	1067	850
Plainfield	279	92	252	105	266	92	265	101
Springfield	59	29	59	27	61	26	60	27
Sunapee	366	86	362	75	378	74	369	81
Unity	69	61	132	..	71	55	131	..
Washington	69	20	88	..	73	16	91	..
Totals	5520	3724	7038	1918	5386	3687	7088	1943

November 4, 1958 SULLIVAN COUNTY	REGISTER OF PROBATE		COMMISSIONERS					
	MacWilliams, r	Wiggins, d	Dist. No. 1		Dist. No. 2		Dist. No. 3	
			Pierce, r	Jarvis, d	Duncan, r	Hurd, d	Read, r	Farley, d
Acworth	108	24	107	22	104	26	104	24
Charlestown	496	221	480	238	473	233	463	247
Claremont—								
Ward 1	704	553	613	653	648	580	568	656
Ward 2	1208	600	1077	751	1144	623	986	787
Ward 3	489	821	385	934	423	875	336	958
Cornish	228	83	208	105	207	99	181	135
Croydon	94	22	82	25	84	25	80	27
Goshen	97	36	81	44	91	40	87	41
Grantham	57	27	54	29	48	30	51	28
Langdon	81	23	76	27	79	24	80	23
Lempster	76	16	66	21	65	23	67	21
Newport	1251	695	1057	801	1153	757	991	863
Plainfield	273	92	247	107	244	101	235	141
Springfield	64	25	58	27	58	28	55	28
Sunapee	385	72	351	92	359	88	346	94
Unity	84	50	68	62	64	61	62	65
Washington	74	16	65	22	64	23	68	17
Totals	5769	3376	5075	3960	5308	3636	4760	4155

November 4, 1958 GRAFTON COUNTY	SHERIFF		ATTORNEY		TREASURER		REGISTER OF DEEDS	
	Ash, r	Batchelder, r	Batchelder, d	Colby, r	Young, d	Wood, r	Cosgrove, d	
Alexandria	103	96	15	93	18	87	24	
Ashland	403	463	..	329	272	363	216	
Bath	142	173	..	129	46	61	124	
Benton	17	16	7	16	5	11	12	
Bethlehem	251	321	..	266	76	244	90	
Bridgewater	86	84	17	77	21	80	21	
Bristol	461	497	..	429	68	428	81	
Campton	311	300	108	267	131	272	124	
Canaan	282	274	93	268	94	264	102	
Dorchester	45	43	3	36	7	38	7	
Easton	23	31	..	22	9	21	10	
Ellsworth	12	12	..	12	..	12	..	
Enfield	255	240	138	236	136	231	152	
Franconia	136	128	44	139	38	124	49	
Grafton	109	105	25	105	..	105	31	
Groton	26	24	5	18	10	21	7	
Hanover	947	1460	..	911	527	893	561	
Haverhill	699	653	306	647	299	399	612	
Hebron	51	66	..	51	13	52	15	
Holderness	245	270	..	214	68	229	53	
Landaff	56	53	20	59	18	33	48	
Lebanon—								
Ward 1	383	346	327	346	319	344	335	
Ward 2	379	356	763	358	761	347	772	
Ward 3	642	602	389	599	385	594	418	
Lincoln	192	163	354	158	357	152	364	
Lisbon	383	376	116	381	110	321	184	
Littleton	1030	1011	622	1145	553	951	691	
Lyman	30	30	24	27	25	28	27	
Lyme	239	294	..	226	65	219	77	
Monroe	123	147	..	123	26	94	54	
Orange	16	26	..	15	10	16	12	
Orford	197	196	34	195	30	188	39	
Piermont	138	132	65	134	64	114	91	
Plymouth	771	751	280	648	350	713	285	
Rumney	202	201	43	186	51	194	49	
Thornton	93	107	..	83	23	85	22	
Warren	168	166	45	157	45	160	54	
Waterville	22	22	..	22	..	22	..	
Wentworth	93	124	..	82	37	78	42	
Woodstock	153	145	71	140	73	133	84	
Totals	9914	10504	3914	9352	5140	8721	5942	

November 4, 1958	REGISTER OF PROBATE		COMMISSIONERS					
	Proctor, r	Proctor, d	Dist. No. 1		Dist. No. 2		Dist. No. 3	
			Shores, r	Shores, d	Clement, r	Walker, d	Bell, r	McGee, r
Alexandria	96	17	96	14
Ashland	469	384	193
Bath	185	135	55
Benton	15	7	17	6
Bethlehem	333	247	98
Bridgewater	83	18	84	16
Bristol	511	444	64
Campton	286	113	278	120
Canaan	281	93	275	92
Dorchester	42	3	41	3
Easton	32	19	10
Ellsworth	12	12	..
Enfield	243	139	242	142
Franconia	130	43	138	43
Grafton	116	26	112	26
Groton	21	8	24	5
Hanover	1473	..	1438
Haverhill	661	322	660	334
Hebron	66	60	10
Holderness	283	237	53
Landaff	54	24	61	20
Lebanon—								
Ward 1	388	329	369	336
Ward 2	354	769	356	774
Ward 3	609	390	610	397
Lincoln	158	353	130	405
Lisbon	380	117	371	145
Littleton	1032	610	928	790
Lyman	31	26	28	27
Lyme	302	..	293
Monroe	150	120	34
Orange	27	..	27
Orford	197	34	191	32
Piermont	130	91	133	67
Plymouth	727	274	713	293
Rumney	196	39	194	46
Thornton	109	86	21
Warren	162	45	163	45
Waterville	22	22	..
Wentworth	123	87	33
Woodstock	144	70	134	82
Totals	10633	3960	4087	1869	2724	1562	3148	1400

November 4, 1958 COOS COUNTY	SHERIFF		ATTORNEY		TREASURER		REGISTER OF DEEDS	
	Barbin, r	LaBonte, d	Burns, r	Burns, d	Sullivan, r	Sullivan, d	Bartlett, r	Bartlett, d
	Berlin—							
Ward 1	464	1194	423	1198	438	1127	420	1089
Ward 2	609	1012	582	952	604	974	588	943
Ward 3	897	1103	937	883	975	896	951	858
Ward 4	264	1353	167	1289	175	1309	169	1261
Carroll	100	88	100	90	100	89	99	87
Clarksville	23	17	24	12	25	13	27	12
Colebrook	474	168	453	166	460	168	472	172
Columbia	61	17	58	19	58	22	60	22
Dalton	72	66	72	65	72	66	76	66
Dummer	50	11	51	10	50	10	50	10
Errol	40	5	38	7	38	8	39	9
Gorham	460	410	455	371	462	383	457	376
Jefferson	101	49	108	35	115	35	115	35
Lancaster	849	418	828	412	821	411	848	432
Milan	105	88	110	65	115	66	110	67
Millsfield	4	4	..	4	..	4	..
Northumberland	554	525	480	556	480	555	489	557
Pittsburg	131	38	117	34	117	35	126	35
Randolph	52	8	52	5	53	5	55	5
Shelburne	66	10	64	12	66	12	64	13
Stark	67	15	66	16	65	18	67	17
Stewartstown	133	51	132	41	132	40	140	43
Stratford	145	121	121	144	119	144	122	145
Wentworth's Loc. ...	12	5	12	5	12	5	12	5
Whitefield	443	172	429	158	421	157	423	156
Totals	6172	6948	5883	6545	5977	6548	5983	6415

November 4, 1958 COOS COUNTY	REGISTER OF PROBATE		COMMISSIONERS					
	MacLean, r	MacLean, d	Dist. No. 1		Dist. No. 2		Dist. No. 3	
			Fortier, r	Bergeron, d	Ellingwood, r	Dickey, d	Brungot, r	Hicks, d
Berlin—								
Ward 1	422	1083	571	1049	399	1069	464	1019
Ward 2	581	922	763	872	517	966	609	875
Ward 3	947	856	1039	906	856	878	1058	775
Ward 4	158	1254	229	1346	145	1234	215	1192
Carroll	100	88	100	88	95	94	96	87
Clarksville	29	14	23	13	27	14	37	12
Colebrook	477	172	437	185	438	179	477	212
Columbia	63	22	58	20	56	24	69	20
Dalton	76	68	66	70	64	78	61	74
Dummer	50	10	50	10	51	9	51	8
Errol	38	8	35	10	34	11	36	13
Gorham	436	374	463	386	414	399	441	372
Jefferson	115	36	113	36	106	46	107	39
Lancaster	861	436	813	413	706	596	773	449
Milan	114	69	114	68	110	68	112	68
Millsfield	4	..	4	..	4	..	4	..
Northumberland	495	565	461	705	572	387	469	548
Pittsburg	137	35	112	39	114	40	137	67
Randolph	57	5	54	5	49	6	54	5
Shelburne	65	13	60	16	59	17	59	16
Stark	67	16	67	15	67	16	67	14
Stewartstown	139	40	131	44	138	43	154	44
Stratford	119	152	117	146	136	129	118	150
Wentworth's Loc. ...	12	5	12	4	12	5	12	4
Whitefield	418	163	434	157	419	179	412	174
Totals	5980	6406	6326	6603	5588	6487	6092	6237

CONSTITUTIONAL AMENDMENTS

Questions submitted to the qualified voters of New Hampshire, November 4, 1958 together with the votes on each question:

QUESTION No. 1

Are you in favor of removing the obsolete provision in Article 28 of Part II of our Constitution disqualifying eligible women from voting for state offices?

Yes 89,933

No 27,345

QUESTION No. 2

Are you in favor of changing the name of the elected legal representative of the county from "County Solicitor" to "County Attorney"?

Yes 88,327

No 24,209

QUESTION No. 3

Are you in favor of removing certain obsolete words and phrases from Part II of the Constitution as follows: 1. Changing "Parishes and Plantations" to "wards" in Articles 14, 28, 30, 31 and 32 of Part II wherever appropriate? 2. Changing the word "superior" to "supreme," in describing our highest appellate state court in Article 74 of Part II? 3. In Article 95 of Part II changing the word "continent" to "United States"; striking out "or officers of the custom including naval officers" and the word "excise" and change the word "continental" to "federal"?

Yes 87,138

No 17,034

GOVERNOR'S PROCLAMATION

STATE OF NEW HAMPSHIRE

EXECUTIVE DEPARTMENT

Concord, November 14, 1958

Be it known that I, Lane Dwinell, Governor of the State of New Hampshire, in obedience to the request of the Constitutional Convention holden at Concord, beginning with May 15, 1956 and continuing to June 13, 1956, do hereby proclaim to the people of this state that the Constitution of New Hampshire is amended as provided for in Questions No. 1, 2 and 3, which were submitted by said Constitutional Convention to the qualified voters of the state at the meetings held in the several towns, city wards, and places in this state, on the Tuesday next following the first Monday in November, 1958.

The alteration and amendments in said Constitution covered by these questions have been approved and adopted, and the Constitution is thus amended by the suffrages of more than two-thirds of the qualified voters present at the said meetings, and voting upon the said questions.

Given under my hand and the seal of said state, at the Council Chamber, this 14th day of November, A. D., 1958, and of the Independence of the United States of America, the one hundred and eighty-third.

(SEAL)

LANE DWINELL

Governor

By the Governor,)

HARRY E. JACKSON

Secretary of State

SUMMARY

November 4, 1958 SUMMARY BY COUNTIES	CONSTITUTIONAL AMENDMENTS					
	No. 1		No. 2		No. 3	
	Yes	No	Yes	No	Yes	No
Rockingham	13158	4297	13274	3528	12983	2629
Strafford	6904	2635	7300	2088	7043	1498
Belknap	4839	1401	4469	1216	4748	810
Carroll	2714	788	2676	684	2667	459
Merrimack	11352	3264	10769	3114	11138	2122
Hillsborough	28932	8468	27806	7947	26563	5663
Cheshire	6178	1470	6217	1279	6216	825
Sullivan	4316	1382	4318	1243	4432	840
Grafton	7214	1696	6960	1568	7057	1015
Coos	4326	1944	4538	1542	4291	1173
Totals	89933	27345	88327	24209	87138	17034

ROCKINGHAM COUNTY	CONSTITUTIONAL AMENDMENTS					
	No. 1		No. 2		No. 3	
	Yes	No	Yes	No	Yes	No
Atkinson	147	32	132	37	138	28
Auburn	175	74	168	61	174	52
Brentwood	174	43	175	45	164	42
Candia	240	110	236	97	242	76
Chester	208	48	181	54	192	29
Danville	100	44	105	38	106	25
Deerfield	165	51	144	60	148	45
Derry	890	297	877	252	698	188
East Kingston	132	23	116	28	120	17
Epping	220	113	225	93	222	67
Exeter	1415	532	1468	440	1482	321
Fremont	98	44	102	39	8	27
Greenland	198	43	198	38	202	21
Hampstead	202	97	207	70	190	49
Hampton	1084	267	1077	245	1094	184
Hampton Falls	220	55	207	57	216	40
Kensington	144	44	134	41	137	31
Kingston	313	132	340	93	321	69
Londonderry	292	102	300	66	294	48
New Castle	211	39	185	45	193	31
Newfields	109	21	109	25	109	18
Newington	62	11	65	10	61	7
Newmarket	404	137	394	125	396	104
Newton	235	92	226	78	233	57
North Hampton	331	97	327	73	336	56
Northwood	193	47	187	41	182	33
Nottingham	97	28	102	21	103	10
Plaistow	434	213	444	166	475	98
Portsmouth—						
Ward 1	454	111	464	95	466	59
Ward 2	590	114	606	80	604	70
Ward 3	341	106	361	76	350	50
Ward 4	286	71	309	53	300	28
Ward 5	234	77	248	48	243	38
Ward 6	122	43	131	33	125	25
Raymond	218	88	230	72	214	56
Rye	607	123	621	102	629	68
Salem	1133	472	1206	316	1188	290
Sandown	79	32	67	31	65	23
Seabrook	189	93	175	75	149	68
South Hampton	72	23	76	18	78	11
Stratham	149	36	153	30	131	28
Windham	191	72	196	61	205	42
Totals	13158	4297	13274	3528	12983	2629

November 4, 1958 STRAFFORD COUNTY	CONSTITUTIONAL AMENDMENTS					
	No. 1		No. 2		No. 3	
	Yes	No	Yes	No	Yes	No
Barrington	153	46	149	49	157	32
Dover—						
Ward 1	514	256	584	196	567	119
Ward 2	397	179	421	145	421	107
Ward 3	419	138	423	121	412	95
Ward 4	511	207	624	171	527	93
Ward 5	168	119	190	88	185	66
Durham	814	86	798	79	739	42
Farmington	365	142	361	123	344	94
Lee	149	29	140	33	142	19
Madbury	93	23	79	30	91	16
Middleton	15	7	16	8	15	7
Milton	200	70	202	56	191	44
New Durham	67	23	73	15	73	11
Rochester—						
Ward 1	238	100	257	84	245	59
Ward 2	215	159	221	136	222	85
Ward 3	359	130	313	82	326	90
Ward 4	281	116	332	91	305	67
Ward 5	301	138	327	104	327	63
Ward 6	263	99	272	70	286	43
Rollinsford	233	121	267	84	258	72
Somersworth—						
Ward 1	219	61	235	44	231	37
Ward 2	214	90	241	60	235	59
Ward 3	239	101	257	75	258	56
Ward 4	235	101	263	74	246	70
Ward 5	120	58	138	41	128	36
Strafford	122	36	117	29	122	16
Totals	6904	2635	7300	2088	7043	1498

November 4, 1958 BELKNAP COUNTY	CONSTITUTIONAL AMENDMENTS					
	No. 1		No. 2		No. 3	
	Yes	No	Yes	No	Yes	No
Alton	305	79	273	79	293	48
Barnstead	143	25	130	31	137	20
Belmont	269	102	272	87	263	61
Center Harbor	97	16	98	13	100	7
Gilford	424	110	386	125	408	73
Gilmanton	155	28	145	34	139	30
Laconia—						
Ward 1	382	74	262	65	368	51
Ward 2	494	168	499	146	506	100
Ward 3	156	31	159	30	162	13
Ward 4	430	73	407	83	425	43
Ward 5	304	101	286	113	309	102
Ward 6	556	355	526	153	553	85
Meredith	424	83	395	86	420	55
New Hampton	164	16	144	26	152	17
Sanbornton	183	45	155	53	164	49
Tilton	353	95	332	92	349	56
Totals	4839	1401	4469	1216	4748	810

November 4, 1958 CARROLL COUNTY	CONSTITUTIONAL AMENDMENTS					
	No. 1		No. 2		No. 3	
	Yes	No	Yes	No	Yes	No
Albany	36	7	34	10	32	7
Bartlett	166	56	171	43	162	41
Brookfield	51	10	43	10	47	6
Chatham	12	2	13	2	10	2
Conway	578	189	568	170	568	102
Eaton	29	6	28	5	23	4
Effingham	53	26	62	12	56	11
Freedom	56	24	61	18	57	11
Hart's Location	6	..	6	..	6	..
Jackson	65	15	60	10	67	6
Madison	113	22	99	25	102	19
Moultonborough	223	61	200	66	208	35
Ossipee	156	62	175	32	167	25
Sandwich	136	27	124	38	127	21
Tamworth	147	41	145	38	145	27
Tuftonboro	161	46	152	48	163	34
Wakefield	207	80	206	57	206	41
Wolfeboro	519	114	529	100	521	67
Totals	2714	788	2676	684	2667	459

November 4, 1958 MERRIMACK COUNTY	CONSTITUTIONAL AMENDMENTS					
	No 1		No. 2		No. 3	
	Yes	No	Yes	No	Yes	No
Allenstown	267	114	271	87	274	66
Andover	231	48	217	40	214	34
Boscawen	255	63	237	63	262	36
Bow	190	51	176	58	193	29
Bradford	115	23	108	23	109	22
Canterbury	106	19	106	14	101	17
Chichester	158	36	155	37	157	19
Concord—						
Ward 1	463	133	458	144	473	96
Ward 2	294	62	279	69	298	36
Ward 3	287	59	293	64	204	33
Ward 4	864	170	816	194	894	95
Ward 5	590	130	563	140	601	76
Ward 6	536	125	506	145	528	90
Ward 7	1219	286	1186	299	1253	174
Ward 8	361	141	372	114	368	95
Ward 9	402	354	387	354	401	315
Danbury	74	18	64	17	62	16
Dunbarton	144	32	116	52	158	19
Epsom	180	49	154	58	172	33
Franklin—						
Ward 1	204	69	209	59	212	36
Ward 2	320	104	317	83	322	66
Ward 3	471	142	280	17	249	44
Henniker	314	79	300	83	318	52
Hill	64	16	58	16	58	12
Hooksett	434	182	422	168	420	120
Hopkinton	498	105	457	128	486	80
London	182	66	174	66	199	33
Newbury	81	10	73	17	78	7
New London	338	59	323	58	335	37
Northfield	141	66	144	60	145	36
Pembroke	630	238	661	172	663	153
Pittsfield	344	86	356	68	359	47
Salisbury	65	21	58	19	66	14
Sutton	126	20	109	25	118	12
Warner	242	57	228	58	244	42
Webster	74	16	60	21	60	22
Wilnot	88	15	76	24	84	8
Totals	11352	3264	10769	3114	11138	2122

November 4, 1958 HILLSBOROUGH COUNTY	CONSTITUTIONAL AMENDMENTS					
	No. 1		No. 2		No. 3	
	Yes	No	Yes	No	Yes	No
Amherst	476	63	443	60	449	40
Antrim	185	38	167	36	179	23
Bedford	619	186	630	155	533	109
Bennington	109	27	105	24	106	16
Brookline	143	45	137	43	133	31
Deering	52	7	59	8	59	5
Francestown	133	20	126	20	125	15
Goffstown	997	360	990	338	1014	237
Greenfield	97	16	92	15	91	7
Greenville	218	117	222	77	214	60
Hancock	191	26	164	34	171	22
Hillsborough	310	90	308	70	296	54
Hollis	360	104	358	87	367	65
Hudson	812	272	876	254	848	183
Litchfield	70	36	67	35	70	23
Lyndeborough	116	17	107	19	106	11
Manchester—						
Ward 1	2009	262	1964	395	2064	238
Ward 2	271	27	210	17	186	44
Ward 3	1525	327	1483	312	1370	310
Ward 4	1220	10	1142	33	870	42
Ward 5	800	156	752	114	784	160
Ward 6	913	327	784	298	772	197
Ward 7	1266	271	752	314	1101	154
Ward 8	2115	715	1911	619	1518	590
Ward 9	424	19	245	101	235	70
Ward 10	798	329	768	293	768	181
Ward 11	565	64	765	94	845	24
Ward 12	536	307	585	231	564	199
Ward 13	1722	768	1906	820	1076	407
Ward 14	764	505	961	353	897	392
Mason	81	19	72	19	71	15
Merrimack	310	120	312	95	322	72
Milford	1065	284	1060	210	1067	141
Mont Vernon	152	22	149	19	155	9
Nashua—						
Ward 1	1400	292	1234	340	1330	167
Ward 2	607	176	598	169	620	106
Ward 3	247	195	230	205	296	103
Ward 4	248	103	243	86	241	88
Ward 5	229	130	214	114	227	75
Ward 6	402	123	388	102	403	77
Ward 7	602	258	599	220	586	152
Ward 8	1200	545	1112	503	1090	320
Ward 9	511	99	488	106	319	66
New Boston	143	43	138	38	137	25
New Ipswich	171	56	167	39	167	34
Pelham	263	140	283	101	271	83
Peterborough	692	130	670	116	681	83
Sharon	31	1	31	1	30	3
Temple	98	12	82	15	87	10
Weare	222	65	213	58	209	42
Wilton	435	142	440	119	437	84
Windsor	7	2	4	3	6	1
Totals	28932	8468	27806	7947	26563	5663

November 4, 1958

CONSTITUTIONAL AMENDMENTS

CHESHIRE COUNTY	No. 1		No. 2		No. 3	
	Yes	No	Yes	No	Yes	No
	Alstead	105	17	100	17	107
Chesterfield	173	40	179	31	175	22
Dublin	156	18	149	16	140	21
Fitzwilliam	195	39	198	38	193	30
Gilsum	47	10	47	12	49	6
Harrisville	70	20	67	19	73	11
Hinsdale	306	94	353	85	316	67
Jaffrey	535	168	515	132	524	89
Keene—						
Ward 1	612	164	638	116	622	88
Ward 2	319	51	290	59	303	34
Ward 3	427	87	441	74	451	38
Ward 4	672	116	662	112	661	62
Ward 5	559	130	587	106	573	66
Marlborough	250	64	235	58	242	33
Marlow	54	15	54	10	51	7
Nelson	54	11	44	20	51	11
Richmond	41	11	40	10	41	6
Rindge	190	48	183	41	182	28
Roxbury	14	1	12	2	10	..
Stoddard	32	5	33	4	34	1
Sullivan	39	5	34	5	38	4
Surry	66	17	66	13	67	10
Swanzy	439	81	458	78	462	39
Troy	137	43	152	23	136	24
Walpole	285	97	284	90	305	51
Westmoreland	141	33	137	31	140	19
Winchester	260	85	259	77	270	52
Totals	6178	1470	6217	1279	6216	825

November 4, 1958 SULLIVAN COUNTY	CONSTITUTIONAL AMENDMENTS					
	No. 1		No. 2		No. 3	
	Yes	No	Yes	No	Yes	No
Acworth	60	19	59	15	63	10
Charlestown	333	107	338	92	341	58
Claremont—						
Ward 1	560	194	562	180	586	118
Ward 2	949	286	941	262	998	163
Ward 3	524	249	561	194	580	139
Cornish	179	36	173	38	168	28
Croydon	56	10	60	11	51	14
Goshen	71	16	62	14	67	13
Grantham	29	7	31	12	28	8
Langdon	66	12	64	13	65	6
Lempster	44	19	50	15	45	16
Newport	863	279	865	239	872	164
Plainfield	216	51	210	54	218	34
Springfield	38	8	42	10	39	1
Sunapee	214	63	200	63	203	44
Unity	56	21	52	20	56	14
Washington	58	5	48	11	52	10
Totals	4316	1382	4318	1243	4432	840

November 4, 1958 GRAFTON COUNTY	CONSTITUTIONAL AMENDMENTS					
	No. 1		No. 2		No. 3	
	Yes	No	Yes	No	Yes	No
Alexandria	61	15	57	18	63	9
Ashland	169	95	150	85	139	62
Bath	86	19	73	25	86	10
Benton	8	4	7	5	8	2
Bethlehem	173	33	158	29	165	17
Bridgewater	53	10	57	9	56	9
Bristol	276	52	260	55	266	40
Campton	157	61	152	52	156	29
Canaan	179	60	188	50	190	28
Dorchester	25	4	20	7	21	6
Easton	21	2	19	4	19	3
Ellsworth	8	..	8	..	8	..
Enfield	214	53	219	40	213	34
Franconia	111	19	101	22	106	14
Grafton	52	26	56	12	56	7
Groton	19	3	22	1	22	1
Hanover	1135	115	1052	151	1102	88
Haverhill	401	92	394	99	398	60
Hebron	39	12	37	7	33	9
Holderness	130	37	129	34	125	20
Landaff	29	17	28	16	32	8
Lebanon—						
Ward 1	209	36	209	31	203	22
Ward 2	476	167	520	106	469	62
Ward 3	587	95	597	77	598	55
Lincoln	172	75	178	51	183	40
Lisbon	234	54	226	56	235	32
Littleton	729	194	696	182	725	118
Lyman	23	9	25	7	25	5
Lyme	179	29	157	38	162	28
Monroe	78	20	69	20	69	16
Orange	14	3	12	4	12	2
Orford	149	23	140	21	153	13
Piermont	101	20	93	20	95	15
Plymouth	489	132	490	128	503	89
Rumney	125	31	63	31	59	26
Thornton	45	14	42	14	46	6
Warren	66	24	61	25	64	10
Waterville	21	..	21	..	20	1
Wentworth	70	16	71	14	69	9
Woodstock	101	25	103	19	103	10
Totals	7214	1696	6960	1568	7057	1015

November 4, 1958 COOS COUNTY	CONSTITUTIONAL AMENDMENTS					
	No. 1		No. 2		No. 3	
	Yes	No	Yes	No	Yes	No
Berlin—						
Ward 1	387	220	433	147	407	124
Ward 2	523	225	534	187	541	128
Ward 3	546	311	627	223	609	173
Ward 4	339	296	386	219	376	164
Carroll	58	22	57	16	53	13
Clarksville	8	8	9	6	6	3
Colebrook	239	114	230	123	229	75
Columbia	20	13	27	8	26	3
Dalton	57	25	61	17	54	21
Dummer	24	12	23	7	7	18
Errol	15	10	13	14	12	10
Gorham	324	116	343	111	335	82
Jefferson	63	18	52	22	56	20
Lancaster	618	137	588	123	576	88
Milan	49	43	61	25	49	20
Millsfield	4	..	4	4
Northumberland	420	160	446	117	333	88
Pittsburg	75	32	67	28	60	21
Randolph	36	11	36	10	35	7
Shelburne	42	8	39	6	39	4
Stark	25	12	30	9	30	9
Stewartstown	48	37	43	35	45	23
Stratford	101	39	108	29	105	23
Wentworth's Loc. ...	10	..	10	..	10	..
Whitefield	295	75	311	60	298	52
Totals	4326	1944	4538	1542	4291	1173

CANDIDATES FOR REPRESENTATIVES

The following list gives the names of candidates for Representatives to the General Court and the number of votes for each. The names of the persons elected are designated by asterisks.

For Representatives:

Alexandria—	
*Almon M. Bucklin, r	105
Allenstown—	
*Narcisse V. Guilbeault, d	704
Alstead—	
*Peyton R. H. Washburn, r	155
Alton—	
*Arthur S. Rollins, r	553
Amherst—	
*Orson H. Bragdon, r	622
Andover—	
*Victor E. Phelps, d	304
John B. Chamberlin, r	212
Antrim—	
*Ellerton H. Edwards, r	300
Ashland—	
*Robert H. Eastman, r	335
Catherine C. Rockwood, d	281
Auburn—	
*Margaret A. Griffin, r and d	388
Barnstead—	
*Arthur H. McAllister, r	183
Barrington—	
*Dorothy B. Berry, r and d	275
Bartlett—	
*Earle W. Chandler, r	269
Miriam K. Rayno, d	66
Fred H. Washburn, r	114
Bath—	
*Arthur H. Gilbert, Sr., r	144

Bedford—	
*Ralph M. Wiggin, Sr., r and d	1230
Belmont—	
*Harold B. Haggett, r	407
Donald E. Burke, d	238
Bennington—	
*Theodore Aucella, r and d	233
Berlin—Ward 1—	
*Oliver A. Dussault, d	1132
*Guy J. Fortier, d	1045
*Philip H. Perrault, d and r	1381
Berlin—Ward 2—	
*Romeo Desilets, d	852
*Frank H. Sheridan, d and r	1387
Arthur J. Russell, r	778
Berlin—Ward 3—	
*Hilda C. F. Brungot, r and d	1711
*Marie A. Christiansen, r and d	1751
Berlin—Ward 4—	
*Arthur A. Bouchard, d	1252
*Rebecca A. Gagnon, d	1245
*Clarence J. Lacasse, d and r	1417
Bethlehem—	
*Malcolm J. Stevenson, r	262
Boscawen—	
*Joseph T. Flynn, r	335
Bow—	
*Richard D. Hanson, r	306
Bradford—	
*Reuben S. Moore, r	182
Brentwood—	
*Ferne Prescott, r	306
Charles Parker	28
Bristol—	
*Bowdoin Plumer, r	462
Brookline—	
*Grover C. Farwell, d and r	261
Fred E. Berry, ind	1

Campton—	
*Philip S. Willey, r	293
Seth Dunklee, ind	3
Canaan—	
*Joseph L. Graham, r	272
Stanley C. Bogardus, d	121
Candia—	
*Karl J. Persson, r	410
H. Wiggin, r	1
Charlestown—	
*Martha McD. Frizzell, r	420
Edwin A. Morrill, d	179
Chester—	
*Walter P. Tenney, r	329
Alvah Healey, r	1
Chesterfield—	
*James E. O'Neil, r	240
Wilfred H. Richardson, Jr., d	61
Chichester—	
*James C. Bates, Sr., r	208
Claremont—Ward 1—	
*Arthur L. Bradbury, r	620
*William L. Gaffney, d	704
*Amos E. Russell, r	656
Harry Bloomfield, r	564
Leroy H. Prudhomme, d	603
John Townsend, d	576
Claremont—Ward 2—	
*George W. Angus, r	1130
*Sam J. Nahil, r	988
*Marion L. Phillips, r	1101
George Arlin, d	591
Alfred E. Godek, d	725
Bernard L. Revoir, Sr., d	641
Lytle A. Monblo, ind	143
Claremont—Ward 3—	
*Adolph J. Burrows, d	935
*Carmine F. D'Amante, d	934
*Alton G. Desnoyer, d	972
Sydney B. Converse, r	355
Manuel B. Silva, r	375

Colebrook—	
*Harry N. Marsh, r	532
Columbia—	
*Lovell V. Oakes, r	55
Concord—Ward 1—	
*Frank J. Dowd, d	540
*Eli LaFlamme, d	560
Concord—Ward 2—	
*Alice Davis, r	341
Doris Small, d	115
Concord—Ward 3—	
*Arthur F. Henry, r	445
Abraham L. Davis, d	121
Concord—Ward 4—	
*Stuart Hancock, r and d	1505
*Guy A. Swenson, Jr., r	933
*Timothy W. Woodman, r	1029
William J. Ahern, d	29
Harold C. Gibson, r	19
Concord—Ward 5—	
*Clarence Lessels, r	747
*Conrad W. Robinson, r	734
Concord—Ward 6—	
*James E. Mannion, r	641
*Eugene J. O'Neil, r	624
*Elwood Peaslee, r	586
*Ernest W. Saltmarsh, r	614
Concord—Ward 7—	
*G. Carroll Cilley, r	1543
*William P. Gove, r	1585
*Paul B. Maxham, r	1578
*Henry C. Newell, r	1524
Jeanne B. Quimby, d	997
Concord—Ward 8—	
*Lila S. Chase, r	454
William A. Arnold, d	323
Concord—Ward 9—	
*Joseph J. Comi, r	503
*Pasquale Rufo, r	461

Conway—	
*Elmer H. Downs, r	1025
*Nettie M. Hill, r	1033
*Milburn F. Roberts, r	1053
Amos F. Ashnault, d	214
Alfred F. Ruel, d	199
Cornish—	
*Fred Davis, r	224
Harry J. Nelson, d	3
Dalton—	
*William O. Emerson, r	85
Deerfield—	
*Roland C. Batchelder, r	201
Carl M. Fogg, d	156
P. E. Pendleton, ind	2
Deering—	
*Rosamond Herrick, r	74
Derry—	
*Kenneth M. Bisbee, r	1405
*Harry E. Clark, r	1292
*Charles H. Gay, r	1330
*Hayford T. Kimball, r	1399
Charles H. Fortier, d	524
Dover—Ward 1—	
*Alice F. Blanchette, d	700
*Max W. Leighton, r	779
*Guy M. Wiggin, r	712
Dover—Ward 2—	
*J. Hector Desjardins, d	615
*Frank J. Grimes, d	679
William M. Ellsmore, r	443
George A. LaBonte, r	453
Dover—Ward 3—	
*Thomas C. Dunnington, r	637
*Philip T. Stonemetz, r	596
Francys Gordon, d	296
Antoinette Renzi, d	294
Dover—Ward 4—	
*Philip E. Calcutt, r	1038
*William E. Colbath, r	957
*Harriet W. B. Richardson, r	917

Raymond F. Eagen, d	619
Alice A. McDonald, d	559
George McKenna, d	611
Dover—Ward 5—	
*Emmet J. Flanagan, d	396
Dublin—	
*Belle F. Gowing, r	182
William G. Walsh, d	73
Durham—	
*Laurence A. Bevan, r	978
*Jeremiah A. Chase, r	1017
*Albert D. Littlehale, r	667
Enfield—	
*Isaac H. Sanborn, r	268
Epping—	
*Edmond G. Blair, d	319
Edward T. Lavoie, r	1
Epsom—	
*Ralph S. Carr, r	183
Eleanora C. Nutter, d	172
Exeter—	
*Lyman E. Collishaw, r	1980
*Edwin W. Eastman, r	1930
*Sayre Merrill, r	1919
*Herman L. Smith, r	1896
Richard A. Rock, d	626
Farmington—	
*Robert B. Drew, r	756
*George Gilman, r	760
Fitzwilliam—	
*Lewis R. Pike, r and d	335
Fracestown—	
*Israel H. Vadney, r	127
Donough Prince, d and r	103
Franklin—Ward 1—	
*Leslie Boomhower, r	380
Franklin—Ward 2—	
*Wiggin S. Gilman, d	674
*William S. Thompson, d	686

Franklin—Ward 3—	
*Peter P. Charland, d	543
*Arthur B. Leonard, r	459
John P. Dempsey, d	62
Mark Wheeler, r	197
Freedom—	
*Edward J. Stokes, d	24
Arthur A. Bennett, d	1
Fremont—	
*Harold L. Jones, r	251
Gilford—	
*Marion M. Lord, r and d	622
Gilmanton—	
*Conrad E. Snow, r	207
Gilsum—	
*Arthur F. Turner, r and d	94
Goffstown—	
*Frederick W. Branch, Jr., d	1107
*A. Kenneth Hambleton, r	1147
*Elmer B. Nickerson, r	1153
*Alfred W. Peore, r	1151
F. Arthur Bartlett, d	1090
Rufus L. Jennings, r	1096
Gorham—	
*Frank L. Crockett, r	448
*George W. W. Graham, r	438
Phillip K. Ross, Sr., d	403
Greenland—	
*Edna B. Weeks, r	298
Greenville—	
*Alexander M. Taft, r	374
Edward Pelletier, d	230
Hampstead—	
*Doris M. Spollett, r	430
Hampton—	
*Douglass E. Hunter, Sr., r	1251
*Seth M. Junkins, r	1226
George Downer, d	689

Hampton Falls—	
*Ralph Sanborn, r	339
Myrtle Woodward, r	9
Hancock—	
*Julius Q. Pickering, r	281
Hanover—	
*David J. Bradley, r	938
*Elizabeth W. Hayward, r	844
*Robert S. Monahan, r	937
*Genevieve S. Neale, d	904
Florimond DuS. Duke, r	810
Haverhill—	
*Wilfred J. Larty, r	689
*Norman A. McMeekin, r	684
Eugene H. Burt, d	294
Henniker—	
*Lewis H. Carpenter, r	440
Roberts B. Edwards, r	1
Hillsborough—	
*R. Wayne Crosby, r	495
Holderness—	
*Stanley A. Chamberlain, r	236
Dante M. Fiore, d	1
Hinsdale—	
*Clifford D. Stearns, r	398
Richard E. Newman, d	280
Hollis—	
*Ann J. Goodwin, r	346
Harold E. Hardy, d	312
Hooksett—	
*Alphonse H. Lafond, d	513
*John B. Mulaire, r	546
Edward DuDevoir, d	481
Sally E. Tebo, r	489
Hopkinton—	
*Lewis A. Nelson, r	700
Hudson—	
*Edward J. Daneault, d	803
*Christopher F. Gallagher, d	995
*George L. Gamache, d	877

Roland W. Abbott, r	797
Mildred M. Fuller, r	730
Edmond A. LaVoie, r	550
Jackson—	
*Daniel R. Blanchard, r	127
Jaffrey—	
*Anne B. Gordon, r	680
*Carl C. Spofford, r	662
Homer Belletete	1
Alice Duncan	1
George Hart	1
Jefferson—	
*Phyllis A. Kimball, r	118
Keene—Ward 1—	
*Charles P. Haley, r	589
*Jeremiah J. Keating, d	613
*Roy L. Terrill, r	581
Howard W. Kirk, r	549
Keene—Ward 2—	
*James E. McCullough, r	414
*Kirke W. Wheeler, r	398
Keene—Ward 3—	
*Frank J. Bennett, r	553
*Edward E. Brown, r	528
Keene—Ward 4—	
*Ellen Faulkner, r	747
*James B. Miskelly, r	702
John L. Emmond, d	373
Keene—Ward 5—	
*Walter P. Kretowicz, d	519
*Laurence M. Pickett, d	542
Leslie J. Farr, r	502
Walter B. Parker, r	493
Kensington—	
*D. Everett Palmer, d	186
Harry B. Greenwood, r	153
Kingston—	
*Martha A. Long, r	547

Lancaster—	
*Arthur L. Simonds, r	832
*Walter E. Swett, r and d	1202
Laconia—Ward 1—	
*Myron B. Hart, r	491
*Rene C. Lacaillade, r	487
Robert J. Funesti, d	311
Laconia—Ward 2—	
*Walter A. Harkins, d	1028
*Paul L. Normandin, d	1032
Laconia—Ward 3—	
*Ellis J. Ayre, r	186
Michael J. Carroll, d	141
Laconia—Ward 4—	
*Peter S. Karagianis, r	484
*Oscar C. Prescott, r	535
Rene Gilbert, d	385
Laconia—Ward 5—	
*Henry I. Burbank, r	565
*David O'Shan, r	582
Lucien R. Dulac, d	491
Laconia—Ward 6—	
*Donald W. MacIsaac, r	660
*George W. Varrell, r	813
William Vose, d	571
Landaff—	
*George F. Clement, r and d	80
Arthur E. Snell, ind	1
Langdon—	
*Arthur G. Marx, r	57
Harry A. Mazzie, d	50
Lebanon—Ward 1—	
*George H. Beard, r	372
*George H. Edson, d	437
Arthur F. Adams, r	293
James J. Savage, d	326
Lebanon—Ward 2—	
*Ernest R. Coutermarsh, d	855
*John B. Guay, d	711
Forrest B. Cole, r	350
Harry S. Townsend, r	344

Lebanon—Ward 3—	
*J. Daniel Porter, r	652
*Gladys L. Whipple, r	595
Frank Guay, d	386
Robert L. Thibodeau, d	411
Lee—	
*Herman A. Randall, r	180
Lempster—	
*John A. Wirkkala, r	85
Frank R. Pitman, Jr., d	9
Lincoln—	
*George M. McGee, Sr., d	401
Edmond Gionet, r	4
Lisbon—	
*Rita Collyer, r	337
Harold S. Foster, d	186
Litchfield—	
*Howard S. Legallee, r	104
Littleton—	
*Charles F. Armstrong, r	857
*L. Fay Burrill, r	894
*Fred Kelley, r	893
Alexander J. Corey, d	795
Daniel M. Ellingwood, d	747
George H. Richardson, d	822
Londonderry—	
*Howell F. Shepard, r	477
Loudon—	
*Harold F. Presby, r	206
Emmet F. Smith	156
Lyman—	
*Archie Birch, r	33
Lyme—	
*Harold W. Haskins, r and d	305
Madison—	
*Guy W. Nickerson, r	164

Manchester—Ward 1—

*Greta M. Ainley, r	1902
*Samuel Green, r	2070
*George A. Lang, r	1871
*James Pettigrew, r and d	2993

Manchester—Ward 2—

*Harry J. Danforth, r	2356
*Joseph H. Geisel, r	2517
*Henry F. Goode, r	2401
*Charles W. Kimball, r	2358
*John Pillsbury, r	2421
Walter P. Mullen, d	1943
Harry E. Nyberg, d	1770

Manchester—Ward 3—

*Nick Hart, d	1105
*Louis Israel Martel, d	1199
*Thomas F. Sullivan, d	1138
*John M. Tobin, d	1130
Richard R. Gauvin, r	877
Peter A. Keating, r	751
Joseph A. Nerbonne, r	1042

Manchester—Ward 4—

*Walter J. Burke, d (special election)	
*William J. Cullity, d	1187
*Thomas F. Nolan, d	1010
†*Patrick J. Winston, d	1019
Frederic Dewey, r	636

Manchester—Ward 5—

*Stanley J. Betley, d	1010
*Joseph P. Healy, d	1006
*Thomas E. Manning, d	1013
*George W. Smith, d	1008
*Edward J. Walsh, d	1001

Manchester—Ward 6—

*Thomas Armstrong, r	1689
*Denis F. Casey, d	1700
*Edward D. Clancy, d	1632
*Joseph F. Ecker, d	1671
*Daniel J. Healy, d	1583
*Michael F. O'Connor, d	1590
Claude E. Dupont, d	1544
John A. Harlan, r	1106

† Deceased.

Manchester—Ward 7—	
*Edward T. LaFrance, d	1903
*Laurent A. LeBlanc, d	1751
*Charles J. Leclerc, d	1897
*Alonzo J. Tessier, d	1899
Manchester—Ward 8—	
*Edward Champagne, d	2225
*Joseph T. Compagna, d	1968
*Eugene Delisle, Sr., d	2056
*George L. Lavoie, d	2007
*Adelard J. Pelissier, d	1936
Reginald R. Chevretils, r	940
Bertrand L. Forrest, r	1162
Manchester—Ward 9—	
*Beatrice Beaulieu Cary, d	566
*Edward W. Morris, d	568
Manchester—Ward 10—	
*Gerard J. Belanger, d	1389
*Alfred A. Bergeron, d	1341
*John J. Kearns, d	1455
*John W. King, d	1376
Manchester—Ward 11—	
*George J. Hurley, d	1060
*George E. Lafond, d	916
*Maurice H. Noel, d	968
Doria Roy, r	385
Manchester—Ward 12—	
*Alphonse O. Levasseur, d	1422
*Edward T. Martel, d	1385
*John F. Maston, d	1292
*Joseph C. Nalette, d	1322
Manchester—Ward 13—	
*Charles E. Daniel, d	2363
*Gerard J. DeGrace, d	2321
*Albert N. Dion, d	2353
*Lorenzo P. Gauthier, d	2368
*Hector J. Rousseau, d	2358
Manchester—Ward 14—	
*James Christy, d	1366
*Roger J. Crowley, Sr., d	1520
*Marcel A. Vachon, d	1507

Marlborough—	
*Wallace B. Oliver, r	331
John T. Hakala, d	202
Marlow—	
*Roxie A. Forbes, r	109
John F. Brown, r	7
Meredith—	
*Raymond V. Pickering, d	483
*Joseph F. Smith, r	544
Ruth F. Miner, r	445
Merrimack—	
*Bert L. Peaslee, r	431
Milan—	
*R. Wilbur Potter, r	133
Milford—	
*David Deans, Jr., r	1193
*William M. Falconer, r	1214
*Charles P. Hayward, r	1186
Rosario Ricciardi, d	732
Gustavi P. Santinelli, d	635
Clifton L. Trombly, d	699
Milton—	
*Warren H. Reid, r	296
Monroe—	
*Katherine G. Johnson, r	132
Moultonborough—	
*Stewart Lamprey, r	423
Nashua—Ward 1—	
*Martha Cole, r	1469
*Mabel Thompson Cooper, r	1447
*William A. Saunders, r	1430
*George W. Underhill, r	1448
Thomas T. Hagerty, d	1038
William A. Joyce, d	921
Nashua—Ward 2—	
*Henry J. Salvail, d	690
*Wilfrid G. Thibault, r	701
Clara M. Record, r	613
Edward C. Theriault, d	642

Nashua—Ward 3—	
*Agenor Belcourt, d	865
*Hector J. Trombly, d	845
Nashua—Ward 4—	
*Cornelius Brosnahan, d	569
*James R. Griffin, d	581
Nashua—Ward 5—	
*Albert Maynard, d	722
*George S. Pappagianis, d	705
Nashua—Ward 6—	
*John B. Dionne, d	1076
*Ernest Marcoux, d	979
Nashua—Ward 7—	
*Ralph W. Boisvert, d	1318
*Arthur J. Chartrain, d	1281
*Frank E. Ryan, d	1210
Roger E. Wallace, r	352
Nashua—Ward 8—	
*Oscar P. Bissonnette, d	2167
*Arthur Bouley, d	2100
*Alfred P. Grandmaison, d	2094
*John Latour, d	2164
*Frank C. Sabluski, d	2115
Marshall W. Cobleigh, r	1148
Nashua—Ward 9—	
*Paul E. Bouthillier, d	1061
*George J. Gingras, d	1017
New Boston—	
*Edward F. Locke, r	270
Newbury—	
*Clarence B. Perry, r	95
Hugh O. Bly, d	47
Frank P. Felton	1
New Castle—	
*T. Wade Jenkins, r	248
New Durham—	
*Idanelle T. Moulton, r	133
Newfields—	
*Thomas R. Sheehy, r and d	196

New Hampton—	
*H. Thomas Urie, r	219
New Ipswich—	
*William T. Thompson, r	221
New London—	
*M. Roy London, r and d	542
Paul B. Gay ..	1
David Siesicki	1
Newmarket—	
*Arthur A. LaBranché, d	714
*John Twardus, d	892
George A. Bergeron, r	306
Newport—	
*Elsie C. Bailey, d	1051
*Herbert E. Brown, r	967
*Maurice J. Downing, d	1001
*Jesse R. Rowell, r	1006
Joseph T. Bonaccorsi, r	872
Frank M. Farmer, d	885
Robert E. Gould, d	935
Fred J. Karr, r	880
Newton—	
*George L. Cheney, r	454
Northfield—	
*Carl L. Burleigh, r	334
North Hampton—	
*George G. Carter, r	531
Northumberland—	
*Walter O. Bushey, d	556
*Robert B. Styles, d	611
Claire Boutain, r	450
Lyle E. Hersom, r	533
Northwood—	
*Ernest L. Pinkham, r	341
Orford—	
*Charles L. Cushman, r	158
Richard L. Anderson, r and d	35
Phoebe L. Baker, r	1
Ossipee—	
*Marcus E. Diffenderfer, r	434

Pelham—	
*Alton M. Hodgman, r	396
Pembroke—	
*Robert E. Plourde, d	954
*George D. Thibeault, d	948
George E. Liscomb, r	725
Peterborough—	
*Chester F. Dutton, r	878
*Benjamin M. Rice, r	866
Piermont—	
*Meda L. Kinghorn, d	142
Ernest D. Day, r	73
Pittsburg—	
*Harvey H. Converse, r and d	195
Pittsfield—	
*Mary R. Ayer, r	492
*James F. McGrath, r	492
Plainfield—	
*Tracy M. Spalding, r	242
Arthur H. Chivers, r	1
John F. McNamara, d	140
Plaistow—	
*Mildred L. Palmer, r	721
Annie Mae Schwaner, r	6
Plymouth—	
*Kenneth G. Bell, r	638
*Suzanne Loizeaux, r	582
E. Walter Avery, d	351
Glea L. Rand, d	462
Portsmouth—Ward 1—	
*Mary C. Dondero, d	768
*William F. Keefe, d	516
James J. Joyce, r	328
Ralph M. Robertson, r	469
Portsmouth—Ward 2—	
*Harry H. Foote, r	901
*Henry S. Murch, Jr., r	920
*Harry A. Wood, r	913
Lise L. Payette, d	560
Ann Sadler, d	588
Elizabeth Travis, r	1

Portsmouth—Ward 3—	
*C. Cecil Dame, r	602
*William J. Wardwell, r	564
Ruth N. Miller, d	277
James T. Whitman, d	288
Portsmouth—Ward 4—	
*Robert R. Blaisdell, Sr., r	537
*Julia H. White, r	491
Leonard C. Daigle, d	213
Francis J. Riordan, d	308
Portsmouth—Ward 5—	
*Edward J. Ingraham, d	335
*Edna K. White, r	365
Harold O. Kiessell, d	306
John R. McIntire, r	315
Portsmouth—Ward 6—	
*Charles W. Carkin, r	140
*Amelia H. Cross, r	144
Evelyn L. York, d	136
Raymond—	
*Calvin J. Langford, r	422
Herbert W. Landrigan, d	139
Rindge—	
*James F. Allen, r	235
Lewis D. Gilmore, Jr., d	102
Rochester—Ward 1—	
*Ernest L. Rolfe, r	360
Richard Q. LaChance, d	265
Rochester—Ward 2—	
*Winifred E. Hartigan, d	603
*Fred Maxfield, r	573
Herbert Bowering, r	548
Maurice A. Jones, d	522
Rochester—Ward 3—	
*Sumner W. Watson, d	527
Rochester—Ward 4—	
*Alphonse Lacasse, d	786
*Angeline M. St. Pierre, d	808
Rochester—Ward 5—	
*Harry S. Johnson, r	449

Rochester—Ward 6—	
*Arnold T. Clement, r	440
*Edgar G. Varney, r	425
William G. Kingsbury, d	252
Rollinsford—	
*Joseph E. Boisvert, d	416
Blanche E. Valliere, ind	120
Rumney—	
*Jesse A. Barney, r	203
Rye—	
*Manning H. Philbrick, r	860
Salem—	
*Leonard B. Peever, r	1796
*Marjorie L. Roulston, r	1709
*Howard S. Willis, r	1660
Salisbury—	
*Elmer M. Hunt, r	91
Sanbornton—	
*Marion H. Atwood, r and d	299
Earl French, r	15
Sandown—	
*Joshua H. Gordon, r	135
Sandwich—	
*Mary S. Brown, r	301
Seabrook—	
*Myron B. Felch, r	403
Harry G. Fowler, d	298
Somersworth—Ward 1—	
*Sarkis N. Maloomian, d	361
Della Bobs Burkett, r	107
Somersworth—Ward 2—	
*Napoleon A. Habel, d	500
Somersworth—Ward 3—	
*Clovis J. Cormier, d	563
Somersworth—Ward 4—	
*Arthur J. Vincent, d	696
Somersworth—Ward 5—	
*James F. Malley, d	353

South Hampton—	
*Frank A. Robinson, r	109
Raymond P. Buxton, r	9
Springfield—	
*Seely W. Philbrick, r	61
Stewartstown—	
*Claude J. Baker, r	152
Strafford—	
*Albert H. Brown, r	203
Stark—	
*Jerry W. Emery, r	71
Stratford—	
*Bert Stinson, d	160
Clement H. Gleason, r	115
Stratham—	
*Nelson E. Barker, r	288
Sunapee—	
*George R. Merrifield, r and d	448
Swanzy—	
*J. Edward Bouvier, r	497
*Jacob M. Hackler, r	485
Joseph Kershaw, r	9
Tamworth—	
*George R. Nickerson, r	291
Thornton—	
*Richard L. Bradley, r	91
Tilton—	
*Herbert E. Howe, r	464
Harold J. Thompson, d	342
Troy—	
*Robert H. Congdon, d	272
Homer L. Atkins, r	105
Tuftonboro—	
*Forrest W. Hodgdon, r	273
Ernest M. Hunter, ind	3
Unity—	
*Margaret B. DeLude, r	134

Wakefield—	
*Robert Duchano, r	522
Walpole—	
*Louis S. Ballam, r	530
*Robert L. Galloway, Sr., r	516
Warner—	
*L. Waldo Bigelow, Jr., r	418
Weare—	
*Scott F. Eastman, d and r	502
Webster—	
*Lloyd H. Stone, Sr., d	105
James E. Walsh, r	43
Wentworth—	
*Grover C. Breck, d	64
Westmoreland—	
*John H. Terry, Jr., r and d	190
Theodore H. Dinkel, Sr., r and d	48
Whitefield—	
*Ada C. Taylor, r	488
Wilmot—	
*Arthur E. Thompson, r	94
Octavia J. Stearns, d	58
Wilton—	
*George G. Draper, Sr., r	530
F. Howard Bardol, r	3
Charles E. Sheldon, d	373
Winchester—	
*Forest A. Frost, r	298
*John B. Sawyer, r	321
Norman H. Baker, d	208
George F. Brown, d	213
Windham—	
*Thomas Waterhouse, Jr., r	305
Wolfeboro—	
*Leslie M. Chamberlain, r	900
*Russell G. Clafin, r	448
Robert M. Deyak, Sr., r	393
Woodstock—	
*James F. Keating, ind	112
Dagmar Davis, r and d	107

DELEGATES TO COUNTY CONVENTIONS

Acworth—		
*Glenn N. Bascom, r	112
Albany—		
*Ruth T. Morrill, r	62
Atkinson—		
*George W. White, Sr., r	181
Harry B. Tuttle, ind	1
Benton—		
*James J. Page, r and d	7
Bridgewater—		
*Gertrude M. Bucklin, r	87
Canterbury—		
No candidate		
Carroll—		
*Jerry Bishop, r	1
Center Harbor—		
*L. Keith Matheson, r	150
Chatham—		
Millard H. Chandler, r)		
H. Loren Andrews, r)	tie	1
Clarksville—		
Albert Biron, r)		
Quintin Heath, r)	tie	1
Elizabeth Hurlbert, r)		
Croydon—		
*Leland L. Riley, d	54
Daubury—		
*Roy K. Sargent, r	1
Danville—		
*Mahlon C. Currier, r	192
Dunbarton—		
*John E. Bunten, r	216
Dummer—		
*Mark S. Rix, r	63

East Kingston—	
*Guy E. Nickerson, r	201
Easton—	
*Walter M. Wolff, r and d	31
Eaton—	
*Robert R. Patterson, r	49
Grace Morrison, r	4
Effingham—	
*John G. Thompson, r	99
Willis Gale	1
Laurence Nehan	1
Ellsworth—	
*Chester A. Avery, r	12
Errol—	
*John J. Travers, Jr., r	41
Franconia—	
*Philip Cole, ind	1
Grafton—	
No candidate	
Greenfield—	
*Hobart M. Adams, r	4
Groton—	
*Laue A. Nettleton, r	23
Harrisville—	
*John N. Clark, d	16
Casper C. Bemis, Jr., r	1
William McNulty	1
Hart's Location—	
*Floreny Morey, r	6
Hebron—	
*Oscar V. Morse, r	61
George D. Gibbs, d	10
Hill—	
*George C. Mason, r	5
Lyndeborough—	
*Edward G. Warren, r	164

Madbury—	
*Dorothy L. Wentworth, r	130
Mason—	
*Tracy A. Eaton, r	108
Middleton—	
*Donald Francoeur, r	4
Millsfield—	
*Elmer L. Annis, r	4
Mont Vernon—	
*Roland E. Christie, Jr., r	1
Nelson—	
*Janet Tolman, r	75
Kenneth Corey, r	2
Newington—	
*William F. Mott, r	89
John F. Rowe, r	1
Nottingham—	
*John W. Clark, d	98
Orange—	
No candidate	
Randolph—	
*Herbert R. Richardson, r	58
Richmond—	
*Eric M. Ostlund, r	5
Harry J. Bennett	1
Roxbury—	
*Edwin B. Ellis, r	15
Sharon—	
*John Milton Street, r	32
Shelburne—	
*Victor L. Kidder, r	70
Stoddard—	
*Charles C. Eaton, r	39
William F. Lane, d	24
Sullivan—	
*Harvey W. Swett, r	52
Gardner C. Turner, ind	1

Surry—	
*Mary W. Tracy, r	86
Jasper W. Hunt, d	43
Temple—	
*Herbert A. Willard, r	149
Warren—	
*Fayne Anderson, r	23
Washington—	
*Perley H. Crane, r	73
Waterville—	
*Sarah J. Woodward, r	22
Wentworth's Location—	
*Florence M. Gould, r	15
Windsor—	
Francis J. McCann, d)	
Elizabeth A. Woodrow, r) tie	1

RECOUNTS AFTER THE GENERAL ELECTION

In this chapter may be found a brief description of the recounts of ballots held by the Secretary of State after the general election of November 4, 1958.

In the first column are the figures as officially returned to the Secretary of State following the election. The second column contains the recount figures.

In all, eleven recounts were conducted, eight for Representatives, one on Question B (sale of beverages) one for Supervisor, and one for Registrar of Voters.

The only change, as a result of the recount, was in Woodstock. The recount gave Dagmar Davis 111 votes and James F. Keating 95 votes.

REPRESENTATIVES

BERLIN—Ward 2		
		Recount
Romeo Desilets, d	852	850*
Arthur J. Russell, r	778	781
Frank H. Sheridan, r	541	...
Frank H. Sheridan, d	846	...*

CLAREMONT—Ward 1		
Harry Bloomfield, r	564	559
Arthur L. Bradbury, r	620	617*
William L. Gaffney, d	704	704
Leroy H. Prudhomme, d	603	602
Amos E. Russell, r	656	654*
John Townsend, d	576	577

HOOKSETT		
Edward DuDevoir, d	481	475
Alphonse H. Lafond, d	513	507*
John B. Mulaire, r	546	545*
Sally E. Tebo, r	489	490

HUDSON		
Roland W. Abbott, r	797	798
Mildred M. Fuller, r	730	734
Edward J. Daneault, d	803	801*
Christopher F. Gallagher, d	995	995*
George L. Gamache, d	877	879*
Edmond A. LaVoie, r	550	551

KEENE—Ward 1		
Charles P. Haley, r	589	590*
Jeremiah J. Keating, d	613	614*
Howard W. Kirk, r	549	550
Roy L. Terrill, r	581	579*

KEENE—Ward 5

		Recount
Leslie J. Farr, r	502	498
Walter P. Kretowicz, d	519	511*
Walter B. Parker, r	493	487
Laurence M. Pickett, d	542	544*

MANCHESTER—Ward 6

Thomas Armstrong, r	1689	1699*
Denis F. Casey, d	1700	1710*
Edward D. Clancy, d	1632	1637*
Claude E. Dupont, d	1544	1541
Joseph F. Ecker, d	1671	1684*
John A. Harlan, r	1106	1110
Daniel J. Healy, d	1583	1592*
Michael F. O'Connor, d	1590	1593*

WOODSTOCK

Dagmar Davis, r and d	107	111*
James F. Keating, ind	112	95

QUESTION B (Malt Beverages)

PIERMONT

Yes	91	92
No	92	92

LEBANON—Ward 1

Kenneth O. Bailey, d	310	299
Dorothy F. Caswell, d	306	306
Harrison Clapper, r	388	370*
Florence Hubbard, r	399	381*
Harold Perry, r	357	337*
Raymond I. Pudvah, d	333	328

REGISTRAR OF VOTERS

PORTSMOUTH—Ward 6

Florence E. Bowlen, d	130	130
Shirley Calderara, r	131	131*

**STATE
GOVERNMENT
1959 - 1961**

The titles on the following pages are arranged alphabetically with regard to the distinguishing word.

Accountancy, State Board of (See Department of State)

Adjutant General

Administration and Control, Department of

Comptroller

Division of Accounts

Division of Purchase and Property

Business and Farm Supervisors

Aeronautics Commission

Agriculture, College of

Agriculture, Department of

Board of Veterinary Examiners

Milk Control Board

Advisory Board

Alcoholism, Commission on (See Health)

Apprenticeship Council, State (See Labor)

Architects, State Board of Registrations for (See Department of State)

Athletic Commission, State (See Department of State)

Atlantic States Marine Fisheries Commission

Atomic Development Activities, Coordinator of

Attorney-General

New Hampshire Commission on Interstate Co-operation

Commission to Study Uniform State Laws

Charitable Trusts

Ballot-Law Commissioners (See Department of State)

Bank Commissioner

Barbers' Examining and Licensing Board (See Health)

Cancer Commission, State

Charitable Trusts (See Attorney-General)

Chiropody, State Board of Examiners in (See Health)

Chiropractic Examiners, Board of (See Department of State)

Civil Defense Agency

Comptroller (See Department of Administration and Control)

Conciliation and Arbitration, State Board of (See Labor)

Connecticut River Valley Flood Control Commission

Control, Board of, Department of Corrections (See Institutions)

Control, Board of, Department of Hospitals (See Institutions)

Dental Board, State (See Health)

Education, Department of

Employment Security, Division of (See Labor)

Engineers, Board of Registration for Professional (See Department of State)

Executive Department (See Governor)

Finance Commission of Manchester

Fire Control, State Board of

Firemen's Retirement Board

Fish and Game Department

- Forestry and Recreation Commission
 - Northeastern Forest Fire Protection Commission
- Funeral Directors and Embalmers, State Board of Registration of (See Health)
- Governor
- Hairdressers, Board of Registration of (See Health)
- Health, State Department of
 - Commission on Alcoholism
 - Barbers' Examining and Licensing Board
 - State Board of Examiners in Chiropody
 - New Hampshire State Dental Board
 - State Board of Registration of Funeral Directors and Embalmers
 - Board of Registration of Hairdressers
 - Board of Registration in Medicine
 - Commission of Pharmacy and Practical Chemistry
 - Tuberculosis Commission
- Highways (See Public Works)
- Hospital, Advisory Council
- Hospital, State (See Institutions)
- Industrial Park Authority
- Industrial School (See Institutions)
- Institutions, Corrections and Hospitals, Board of
 - State Hospital, Board of Trustees
 - Industrial School, Board of Trustees
 - State Prison, Board of Trustees
 - State Sanatorium, Board of Trustees
 - Laconia State School, Board of Trustees
 - Probation, Board of
 - New Hampshire Soldiers' Home, Board of Managers of
- Insurance Department
- Interstate Co-operation, New Hampshire Commission on (See Attorney-General)
- Judicial Council
- Labor, Department of
 - Division of Employment Security
 - Inspectors
 - Unemployment Compensation, Advisory Council on
 - Conciliation and Arbitration, State Board of
 - State Apprenticeship Council
 - Board of Appeal
- Laconia State School (See Institutions)
- Legislative Council
- Library Commission, State
- Liquor Commission, State
- Maine-New Hampshire Interstate Bridge Authority
- Manchester Finance Commission (See Finance)
- Medical Referees
- Medicine, Board of Registration in (See Health)
- Merrimack River Valley Flood Control Commission

- Milk Control Board (See Agriculture)
- Motor Vehicle Department
- Northeastern Forest Fire Protection Commission (See Forestry and Recreation)
- Optometry, Board of Registration in (See Department of State)
- Passenger Tramway Safety Board
- Personnel Commission
- Pharmacy and Practical Chemistry, Commission of (See Health)
- Planning and Development Commission
- Police Commissions
- Police Retirement Board
- Police, State
- Port Authority, N. H. State
- Prison, State (See Institutions)
- Probation Department (See Institutions)
- Psychologists, Board of Examiners of
- Public Utilities Commission
- Public Welfare, Department of
 - Veterans' Council, State
- Public Works and Highways, Commissioner of
- Racing Commission, State
- Recreation (See Forestry)
- Resources and Development, Council on
- Retirement System, Employees'
- Sanatorium, State (See Institutions)
- Seacoast Water Commission
- Shore Fisheries, Advisory Committee on (See Fish and Game)
- Soil Conservation Committee, State
- Soldiers' Home (See Institutions)
- State, Department of
- Tax Commission, State
 - Division of Municipal Accounting
 - Division of Interest and Dividends
 - Division of Tobacco Products
 - Division of Inheritance Taxes
- Teachers' Retirement System, New Hampshire
- Treasurer, State
- Tuberculosis Commission (See Health)
- Unemployment Compensation Advisory Council (See Labor)
- Uniform State Laws, Commission to Study (See Attorney General)
- University of New Hampshire (See Agriculture, College of)
- Veterans' Council (See Public Welfare)
- Veterinary Examiners, Board of (See Agriculture)
- Water Pollution Commission, New Hampshire
- Water Pollution Control Commission, New England
- Water Resources Board
- Welfare and Institutions, Inter-Departmental Committee on

STATE GOVERNMENT, 1959-1960

GOVERNOR

January, 1959 to January, 1961. Constitution, Part II, Arts. 41, 42.

Salary, \$15,500. RSA 4:41. Laws of 1957, 274.

WESLEY POWELL, r, Hampton Falls

Administrative Assistant

RSA 4:12.

Appointed by the Governor.

MAURICE J. MURPHY, Jr., Portsmouth

COUNCILORS

January, 1959 to January, 1961. Constitution, Part II, Art. 60.

Compensation, \$25 a day. RSA 4:42. Laws of 1957, 274.

District No. 1—Daniel A. O'Brien, r, Lancaster

District No. 2—Thomas H. Keenan, r, Dover

District No. 3—Roger E. Brassard, d, Manchester

District No. 4—Harold Weeks, r, Hinsdale

District No. 5—James H. Hayes, r, Concord

DEPARTMENT OF STATE

SECRETARY OF STATE

Elected by the Legislature. Term, two years. Const., Part II, Art. 67.

Salary, 8,268-\$9,516. RSA 5:12. Laws of 1957, 274.

HARRY E. JACKSON, r, Manchester

Term began January 2, 1957.

Deputy Secretary of State

Appointed by the Secretary of State. Const., Part II, Art. 69.

Salary, \$7,098-\$8,164. RSA 5:16, 18. Laws of 1957, 274.

ROBERT L. STARK, r, Goffstown

Term began January 11, 1957

State Board of Accountancy

Three members to be appointed by the Governor and Council. The members shall have held certificates from New Hampshire as certified public accountants for at least five years immediately preceding their appointments. At least two members shall be actively engaged in the practice of public accounting. Term, three years and until successor is appointed and qualified. No person shall be appointed for more than two consecutive terms. Vacancy shall be filled for unexpired term. RSA 309:1, 2.

ERNEST F. JOHNSON, Littleton (Secretary-Treasurer)

October 15, 1952 to August 26, 1959

NATHANIEL F. BIGELOW, JR., Goffstown

August 26, 1954 to August 26, 1960

PERCY H. BENNETT, Manchester

August 26, 1958 to August 26, 1961

State Board of Registration for Architects

Three registered architects to be appointed by the Governor and Council. Term, six years and until successor is appointed and qualified. Vacancy to be filled for unexpired term. RSA 310.

ALFRED T. GRANGER, Hanover
September 9, 1947 to September 9, 1959

IRVING W. HERSEY, Durham
September 9, 1947 to September 9, 1961

STEPHEN P. TRACY, Nashua
September 9, 1951 to September 9, 1963

State Athletic Commission

Three persons appointed by the Governor and Council, one of whom the governor shall designate as chairman and secretary. Term, three years and until successor is appointed and qualified. Vacancy to be filled for unexpired term. RSA 285:1, 2.

FRANK A. WAGEMAN, Manchester
April 1, 1950 to April 1, 1959

LOU ATHANAS, Laconia
April 1, 1954 to April 1, 1960

CARLTON C. BUCKMAN, Keene (Chairman-Secretary)
April 1, 1949 to April 1, 1961

Ballot-Law Commissioners

The Attorney-General and two other persons (from two political parties) appointed by the Governor and Council one each even numbered year, to take office July 1. Term, four years and until successor is appointed and qualified. The secretary of state shall be the clerk and recording officer. Vacancy to be filled for the unexpired term. RSA 68:1.

ROBERT H. RENO, r, Concord
September 4, 1951 to July 1, 1960

JAMES L. SULLIVAN, d, Nashua
July 1, 1954 to July 1, 1962

Board of Chiropractic Examiners

Three chiropractors appointed by the Governor and Council. Term, three years and until successor is appointed and qualified. Vacancy to be filled for unexpired term. RSA 316:2, 3.

PHILIP H. WHITE, Portsmouth

March 26, 1947 to March 19, 1959

PAUL E. SYLVESTRE, Manchester

March 29, 1957 to March 19, 1960

PHILIP D. ESTABROOK, Claremont

March 19, 1958 to March 19, 1961

State Board of Registration for Professional Engineers

Five professional engineers appointed by the Governor and Council. Term, five years after first appointment and until successor is appointed and qualified. Vacancy to be filled for unexpired term. RSA 319. Laws of 1955, 124.

WESLEY E. HAYNES, Concord

August 21, 1954 to August 21, 1959

EDWARD T. DONOVAN, Durham

July 14, 1950 to August 21, 1960

ROGER W. HUNT, Dover

August 21, 1956 to August 21, 1961

HENRY T. SPEAR, Laconia

August 21, 1952 to August 21, 1962

CLARENCE L. AHLGREN, Manchester

August 21, 1958 to August 21, 1963

Board of Registration in Optometry

Five skilled optometrists, one annually, appointed by the Governor and Council.

Each member shall have had at least six years' experience in his profession. Term, five years and until successor is appointed and qualified. (New appointments to said board shall hereafter begin as of July 1). Vacancy to be filled for unexpired term. RSA 327:2, 3. Laws of 1957, 36.

MILLARD S. BEMIS, Manchester

July 1, 1954 to July 1, 1959

BURTON RENIHAN, Plainfield

July 1, 1950 to June 30, 1960

RICHARD C. DEXTER, Keene

July 1, 1951 to July 1, 1961

ROMEO J. NOURY, Berlin

July 1, 1957 to July 1, 1962

ELVIN B. HAYNES, Nashua

June 30, 1953 to July 1, 1963

STATE TREASURER

Elected by the Legislature. Term, two years. Const., Part II, Art. 67.

Salary, \$8,268-\$9,516. RSA 6:1, 2. Laws of 1957, 274.

ALFRED S. CLOUES, r, Warner

Term began January 7, 1953

Deputy State Treasurer

Appointed by the State Treasurer. Salary, \$7,098-\$8,164. RSA 6:21, 24. Laws of 1955, 323. Laws of 1957, 274.

PHILIP D. McINNIS, r, Concord

Term began February 1, 1953

ADJUTANT GENERAL

Appointed by the Governor and Council. Salary, \$8,866-\$10,192. RSA 110:23, 25. Laws of 1955, 55. Laws of 1957, 147, 274. Limitation by age, May 4, 1980.

FRANCIS B. McSWINEY, Concord

Appointed October 1, 1956

DEPARTMENT OF ADMINISTRATION AND CONTROL**Comptroller**

Appointed by the Governor and Council. Term six years and until successor is appointed and qualified. Vacancy to be filled for the unexpired term. Salary, \$10,634-\$12,220. To be Executive Officer of the Department of Administration and Control, and Director of the Division of Budget and Control. RSA 8:2, 4. Laws of 1957, 274, 88.

LEONARD S. HILL, Loudon

January 30, 1958 to December 1, 1963

Director of Accounts

Appointed by the Comptroller, subject to the approval of the Governor. Salary, \$8,268-\$9,516. Laws of 1957, 274.

JOHN T. FLANDERS, Concord

Term began November 1, 1957

Director of Purchase and Property

Appointed by the Comptroller, subject to the approval of the Governor and Council. Salary, \$8,268-\$9,516. Laws of 1957, 274.

RICHARD N. PEALE, Concord

Term began October 1, 1956

Business Supervisor

Appointed by the Comptroller, subject to the approval of the Governor and Council. Salary, \$8,268-\$9,516. Laws of 1957, 274.

WALTER F. MEAD, Milford
Term began February 14, 1958

Assistant Business Supervisor

Appointed by the Business Supervisor, subject to the approval of the Comptroller. Salary, \$7,098-\$8,164. Laws of 1955, 338. Laws of 1957, 274.

RALPH E. BRICKETT, Concord
Term began July 1, 1958

Farm Supervisor

Appointed by Comptroller and the Business Supervisor, subject to the approval of the Governor and Council. Salary, \$7,098-\$8,164. Laws of 1957, 274.

ELGIN V. KIBBY, Concord
Term began April 1, 1952

NEW HAMPSHIRE AERONAUTICS COMMISSION

Five persons appointed by the Governor and Council, one of whom the governor shall designate as chairman, and not more than three of whom shall be members of the same political party. Term after expiration of first term shall be five years, and until successor is appointed and qualified. Vacancy to be filled for unexpired term. RSA 422:4, 5.

DONALD J. McFARLAND, r, Concord
February 1, 1949 to June 25, 1959

LAURENCE M. PICKETT, d, Keene
June 25, 1955 to June 25, 1960

WILLIAM H. CHAMPLIN, Jr., r, Rochester (Chairman)
January 18, 1949 to June 25, 1961

FRANCIS J. COSTELLO, r, Portsmouth
March 14, 1958 to June 25, 1962

HAROLD A. AHER, d, Lebanon
June 25, 1953 to June 25, 1963

Director

Appointed by the Commission. Term unlimited. Salary, \$7,098-\$8,164. RSA 422:12. Laws of 1957, 274.

W. RUSSELL HILLARD, Concord

**TRUSTEES OF THE NEW HAMPSHIRE COLLEGE OF
AGRICULTURE AND THE MECHANIC ARTS***

The Governor, Commissioner of Agriculture, and President of the College *ex officio*; two persons, one of whom shall be a resident of this state, shall be elected by the Alumni; and eight others shall be appointed by the Governor and Council. The trustees may be men or women; but both political parties shall be represented, and two trustees shall be farmers. Term (which ends on June 30), four years. Vacancy shall be filled for the unexpired term. RSA 187:5.

ELDON L. JOHNSON

ANNA L. PHILBROOK, Dunbarton

Elected by the Alumni, July 1, 1949 to June 30, 1959

GEORGE E. COLEMAN, Jr., Exeter

Elected by the Alumni, July 1, 1952 to June 30, 1960

MARY S. BROWN, r, Center Sandwich

December 20, 1944 to June 30, 1959

WALTER L. BARKER, r, Nashua

September 16, 1952 to June 30, 1959

FRANK W. RANDALL, r, Portsmouth, (president)

November 30, 1936 to June 30, 1960

LAURENCE F. WHITTEMORE, d, Pembroke, (vice-president)

September 14, 1944 to June 30, 1960

ERNEST W. CHRISTENSEN, r, Dover

June 30, 1949 to June 30, 1961

AUSTIN I. HUBBARD, r, Walpole, (secretary)

December 20, 1944 to June 30, 1961

MAURICE F. DEVINE, d, Manchester

December 21, 1949 to June 30, 1962

GEORGE L. FRAZER, Sr., r, Monroe

July 15, 1957 to June 30, 1962

* Also Trustees of the University of New Hampshire. RSA 187:6.

DEPARTMENT OF AGRICULTURE**Commissioner**

Appointed by the Governor and Council. Term, five years and until successor is appointed and qualified. Vacancy to be filled for the unexpired term. Salary, \$8,866-\$10,192. RSA 426:1, 2. Laws of 1957, 274.

PERLEY I. FITTS, Durham

November 18, 1947 to November 18, 1962

State Entomologist

Appointed by the Commissioner

JAMES G. CONKLIN, Durham

Term began July 15, 1946

Director of Division of Markets and Standards

Appointed by the Commissioner with the approval of the Governor and Council.

CLEMENT A. LYON, New Boston

Term began October 1, 1946

State Veterinarian

Appointed by the Commissioner with the approval of the Governor and Council. Salary, \$8,268-\$9,516. RSA 443:7, 9. Laws of 1957, 274.

ROBINSON W. SMITH, Laconia

Term began July 1, 1921

Board of Veterinary Examiners

Three persons, one annually, appointed by the Governor and Council. Term, three years and until successor is appointed and qualified. Vacancy to be filled for unexpired term. Governor and Council to consider recommendations of the executive board of the N. H. Veterinary Medical Association. RSA 332:2. Laws of 1955, 154.

FREDERICK L. CLARK, Nashua

March 5, 1956 to March 5, 1959

JOSEPH SERAICHICK, Keene

April 15, 1957 to March 5, 1960

WILBUR COLLINS, Hanover

March 5, 1958 to March 5, 1961

Milk Control Board

Three members, no more than two of whom shall be of the same political party, to be appointed by the Governor and Council. Chairman to be designated by the Governor. Term, three years and until successor is appointed and qualified. Vacancy to be filled for unexpired term. RSA 183:3, 4.

ERALSEY C. FERGUSON, r, Concord
January 2, 1959 to August 5, 1961

MABEL LaMONTAGNE, d, Manchester
October 29, 1956 to August 5, 1959

ROYAL W. SMITH, r, Belmont
August 5, 1957 to August 5, 1960

AGRICULTURAL ADVISORY BOARD

Appointed by the Governor and Council, ten men, one from each county, actively engaged in agriculture. Term, five years and until successor is appointed and qualified. Vacancy to be filled for unexpired term. RSA 429:1, 2.

Carroll County—HENRY J. HATCH, Ossipee
November 30, 1955 to July 8, 1959

Merrimack County—C. LELAND SLAYTON, Warner
July 8, 1954 to July 8, 1959

Belknap County—ERNEST NEDEAU, Meredith
July 8, 1955 to July 8, 1960

Grafton County—Howard C. Townsend, Lebanon
July 8, 1955 to July 8, 1960

Strafford County—Archie J. Young, Rochester
July 8, 1956 to July 8, 1961

Cheshire County—LOUIS S. BALLAM, Walpole
July 8, 1956 to July 8, 1961

Hillsborough County—STANLEY SMITH, Hollis
August 16, 1957 to July 8, 1962

Rockingham County—JAMES ELTON, Hampton Falls
August 16, 1957 to July 8, 1962

Sullivan County—KENNETH BASCOM, Acworth
July 8, 1958 to July 8, 1963

Coos County—DONALD M. MCGOFF, Lancaster
July 8, 1958 to July 8, 1963

ATLANTIC STATES MARINE FISHERIES COMMISSION

Three members from each State joining herein, the first to be the fish and game director, *ex officio*; the second a legislator and member of the commission on interstate co-operation, *ex officio*; the third to be appointed by the Governor and Council, shall be a citizen with a knowledge of and interest in the marine fisheries problem, with a term of three years and until successor is appointed and qualified. Vacancy to be filled for unexpired term. RSA 213:3.

HERMAN L. SMITH, Exeter
October 31, 1951 to September 24, 1959

COORDINATOR OF ATOMIC DEVELOPMENT ACTIVITIES

Head of one of the state departments concerned, as listed in chapter 281, Laws of 1955, appointed by the Governor and Council. Laws of 1955, 281.

HAROLD K. DAVISON, Haverhill
January 31, 1956 to July 5, 1961

ATTORNEY-GENERAL

Appointed by the Governor and Council. Const., Part II, Art. 46. Term, five years and until successor is appointed and qualified. Salary, \$10,634-\$12,220. Vacancy to be filled for unexpired term. RSA 7:1, 4, 5. Laws of 1957, 274.

LOUIS C. WYMAN, Manchester
January 15, 1953 to December 16, 1960

Deputy Attorney-General

Appointed by the Governor and Council. Term, five years and until successor is appointed and qualified. Vacancy to be filled for unexpired term. Salary, \$9,464-\$10,868. RSA 7:4, 5. Laws of 1957, 274.

WARREN E. WATERS, Concord
October 1, 1953 to June 16, 1963

Assistant Attorneys-General

Four to be appointed by the Attorney-General, subject to the approval of the Governor and Council. Vacancy to be filled for the unexpired term. Shall have been admitted to the practice of law in New Hampshire. Term, five years. Salary, \$8,268-\$9,516. RSA 7:16, 17, 18. Laws of 1957, 274, 315.

ELMER T. BOURQUE, Manchester
January 1, 1956 to July 1, 1960

JOHN J. ZIMMERMAN, Jr., Concord
October 18, 1957 to July 31, 1960

GEORGE T. RAY, Jr., Bristol
January 31, 1958 to July 31, 1960

JARLATH M. SLATTERY, Sunapee
September 20, 1957 to September 20, 1962

Director of Charitable Trusts

Appointed by the Governor and Council. Term, five years and until successor is appointed and qualified. Vacancy to be filled for the unexpired term. Must be member of the bar. Salary, \$3,700-\$4,758. RSA 7:20. Laws of 1957, 274.

ERNEST R. D'AMOURS, Manchester
March 22, 1949 to March 22, 1959

New Hampshire Commission on Interstate Co-operation

Fifteen members to be appointed as follows: Five members of the Senate appointed by the President of the Senate; five members of the House of Representatives appointed by the Speaker of the House; four officials of the state appointed by the Governor: and the Attorney-General, *ex officio*, as chairman. Term, four years and until successor is appointed and qualified (or until his term of office as a state official shall expire, whichever is earlier). Vacancies to be filled for the unexpired term. Members of House and Senate to serve during their terms as such members of the Senate and House, RSA 19:23. Laws of 1955, 299.

RICHARD F. UPTON, Concord
June 1, 1951 to March 9, 1959

LAWTON B. CHANDLER, Concord
February 24, 1950 to March 9, 1960

FREDERICK N. CLARKE, Sr., Concord
February 14, 1957 to March 9, 1961

WILLOUGHBY A. COLBY, Concord
March 9, 1949 to March 9, 1962

Commission to Study Uniform State Laws

Two members of the New Hampshire bar appointed biennially by the Governor and Council and the Attorney-General, *ex officio*, who shall act as secretary. Term, four years. RSA 18:1.

BURT R. COOPER, Rochester
December 30, 1947 to December 30, 1959

WILLOUGHBY A. COLBY, Concord
December 30, 1947 to December 30, 1961

BANK COMMISSIONER

Appointed by the Governor and Council. Term, six years and until successor is appointed and qualified. Vacancy to be filled for the unexpired term. Salary, \$10,816-\$12,192. RSA 383:1, 7. Laws of 1957, 274.

HARRISON S. KING, Newbury
January 1, 1959 to January 1, 1965

Deputy Bank Commissioner

Appointed by the Governor and Council. Term, six years and until successor is appointed and qualified. Vacancy to be filled for the unexpired term. Salary, \$7,670-\$8,840. RSA 383:1, 7. Laws of 1957, 274.

JAMES W. NELSON, Concord
October 1, 1956 to August 1, 1964

Deputy Commissioner for Building and Loan Associations

Salary, \$6,500-\$7,488. RSA 383:6. Laws of 1957, 274.

JOHN W. MAYNARD, Concord
Term began June 5, 1937

STATE CANCER COMMISSION

State Health Officer, *ex officio*; five members to be appointed by the Governor and Council, one of whom shall be a physician experienced in cancer treatment, one a member of the State Board of Health, one a member of the New Hampshire Medical Society and two to be non-medical. RSA 139:1, 2.

GEORGE C. WILKINS, M.D., Manchester
Appointed December 15, 1931

JOSEPH W. EPPLY, Manchester
Appointed December 15, 1931

GEORGE W. BOYNTON, Hillsborough
Appointed January 28, 1942

JAMES W. JAMESON, M.D., Concord
Appointed June 29, 1950

JOSEPH N. FRIBORG, M.D., Manchester
Appointed July 28, 1953

STATE CIVIL DEFENSE AGENCY

Civil Defense Advisory Council

The Governor, President of the Senate, Speaker of the House of Representatives, Attorney General and State Director of Civil Defense, who shall constitute an executive committee; one member each representing labor, industry, agriculture, and one member-at-large from each county, who shall be appointed by the Governor and Council. The Governor to serve as Chairman and the President of the Senate and the Speaker of the House of Representatives each as Vice-Chairman. RSA 107:5. Laws of 1955: 224, 4.

Labor Representative—Rene Bergeron, Manchester

Industry Representative—William F. McElroy, Manchester

Agriculture Representative—Lawrence A. Bevan, Durham

A Member at Large from each County:

Belknap County—R. F. Shelley, Laconia

Carroll County—Francis G. Cleveland, Tamworth

Cheshire County—Casper Bemis, Keene

Coos County—Alf Halvorson, Berlin

Grafton County—J. Wm. Houle, Littleton

Hillsborough County—Mary E. Carr, Bedford

Merrimack County—Paul A. Rinden, Concord

Rockingham County—Maj. Reginald Stevenson, Exeter

Strafford County—Thomas Menten, Barrington

Sullivan County—Louis Willett

State Director

Appointed by the Governor and Council. RSA 107:3. Salary, \$6,500-\$7,488. Laws of 1957, 274.

CORNELIUS A. BRINKMANN, Loudon
Appointed July 1, 1952

**CONNECTICUT RIVER VALLEY FLOOD CONTROL
COMMISSION**

Three members to be appointed by the Governor and Council (from and after the first day of May) for a term of three years and until successor is appointed and qualified. Vacancy to be filled for the unexpired term. RSA 487:3.

MYRON B. HART, Laconia
July 15, 1953 to May 1, 1959

WALTER G. WHITE, Ossipee
July 15, 1953 to May 1, 1960

WAKEFIELD DORT, Chesterfield
July 15, 1953 to May 1, 1961

DEPARTMENT OF EDUCATION**State Board**

Seven persons appointed by the Governor and Council. Members shall not be technical educators nor professionally engaged in school work. Term, five years (from January 31) and until successor is appointed and qualified. Vacancy to be filled for unexpired term. On or before January 31, annually, the Governor shall name the chairman who shall serve one year and until successor is appointed. RSA 186:1-3.

MARION H. ATWOOD, Sanbornton
November 23, 1956 to January 31, 1959

EDWARD G. ROBINSON, Lancaster
February 13, 1953 to January 31, 1959

JAMES J. POWERS, Manchester
December 30, 1940 to January 31, 1960

FRANKLIN HOLLIS, Concord
April 27, 1949 to January 31, 1961

DEBORAH GALE BRYER, Hampton
June 9, 1943 to January 31, 1961

ERNEST R. D'AMOURS, Manchester
January 30, 1958 to January 31, 1962

JOHN H. HALI, Littleton
January 31, 1958 to January 31, 1963

Commissioner of Education

Appointed by the State Board. Term, not limited. Salary, \$10,634-\$12,220. RSA 186:9. Laws of 1957, 274.

CHARLES F. RITCH, Jr., Concord
Term began December 1, 1958

Deputy Commissioner of Education

Appointed by the Commissioner. Term, not limited. Salary, \$8,866-\$10,192. RSA 186:9-A. Laws of 1957, 90, 274.

PAUL E. FARNUM, Concord

**Director of New Hampshire Technical Institutes and Chief,
Division of Vocational Education**

Appointed by the State Board. Salary, \$5,730. RSA 188:2.

EARL H. LITTLE, Concord

FINANCE COMMISSION OF MANCHESTER

Three persons who shall have been voters in Manchester for at least three years appointed by the Governor and Council. The chairman shall be designated by the Governor. Term, three years, until January 1. Vacancy to be filled for unexpired term. Laws of 1921, 226:1. Laws of 1957, 434.

PERCY H. BENNETT, (chairman) January 25, 1949 to January 1, 1959

ALBERT D. POISSON, January 15, 1958 to January 1, 1960

JAMES B. SULLIVAN, January 15, 1958 to January 1, 1961

STATE BOARD OF FIRE CONTROL

Five members appointed by the Governor and Council, one member to be designated chairman by the Governor. Term, five years and until successor is appointed and qualified. Vacancy to be filled for unexpired term. RSA 153:2, 3.

GEORGE L. PORTER, Langdon
July 8, 1947 to July 8, 1959

WALTER R. MESSER, Keene
September 22, 1947 to July 8, 1960

A. ERLAND GOYETTE, Peterborough (chairman)
October 13, 1949 to July 8, 1961

A. CLIFFORD HUDSON, Concord
July 8, 1947 to July 8, 1962

STINSON L. TAYLOR, Hopkinton
July 8, 1947 to July 8, 1963

State Fire Marshal

Appointed by the Board. Salary, \$7,098-\$8,164. RSA 153:7. Laws of 1957, 274.

AUBREY G. ROBINSON, Manchester
Term began October 1, 1947

THE PERMANENT FIREMEN'S RETIREMENT BOARD

Comptroller, Commissioner of Insurance, and State Treasurer, *ex officio*, also two persons, and thereafter one annually, to be appointed by the Governor and Council from a panel of five persons nominated by the New Hampshire State Permanent Firemen's Association. Term, two years and until successor is appointed and qualified. Vacancy to be filled for unexpired term. RSA 102:3.

ESMOND DANSEREAU, Claremont
June 15, 1955 to June 6, 1959

FRANCIS J. DONAHUE, Manchester
June 6, 1956 to June 6, 1960

FISH AND GAME DEPARTMENT

Commission

Ten members, each to be a resident of a different county, and no more than six of whom shall be of the same political party, shall be appointed by the Governor and Council. Term, five years and until successor is qualified. Vacancy to be filled for unexpired term. RSA 206:1-3. Laws of 1955, 251.

Grafton County—HERBERT W. HILL, d, Hanover
June 29, 1948 to June 28, 1959

Strafford County—LLEWELLYN F. FERNALD, r, Rochester
August 5, 1955 to June 29, 1959

Cheshire County—WILLIAM G. ZIMMERMAN, r, Keene
June 28, 1950 to June 29, 1960

Sullivan County—EARL H. CHASE, r, Georges Mills
August 5, 1955 to June 29, 1960

Carroll County—CHARLES E. SMART, r, Ossipee
November 7, 1946 to June 29, 1961

Belknap County—WILLIAM W. SMITH, d, Gilford
August 5, 1955 to June 29, 1961

Merrimack County—ALFRED J. LAMBERT, d, Hooksett
September 30, 1957 to June 29, 1962

Coos County—COLUMBUS CHRISTOPHER, r, Northumberland
September 16, 1957 to June 29, 1962

Rockingham County—NELSON E. RAMSDELL, r, Portsmouth
June 29, 1948 to June 28, 1963

Hillsborough County—MICHAEL J. KEANE, d, Manchester
August 5, 1955 to June 29, 1963

Director

Appointed by the Fish and Game Commission. Term, unlimited. Salary, \$8,860-\$10,192. RSA 206:8. Laws of 1957, 274.

RALPH G. CARPENTER, 2nd, Wolfeboro
Qualified July 1, 1940

ADVISORY COMMITTEE ON SHORE FISHERIES

Three persons, who shall be residents of the seacoast region, appointed by the Governor and Council. Term, three years and until successor is appointed and qualified. Laws of 1957, 176.

WILLIAM P. FOWLER, North Hampton
October 15, 1957 to October 15, 1959

C. FLOYD JACKSON, Durham
October 15, 1957 to October 15, 1960

ARMOND GAURON, Hampton
October 15, 1957 to October 15, 1961

FORESTRY AND RECREATION COMMISSION

Five persons, one annually, appointed by the Governor and Council. Term, five years (from May 1) and until successor is appointed and qualified. Vacancy to be filled for unexpired term. RSA 216:1.

HARRY K. ROGERS, Pembroke
August 29, 1929 to May 1, 1959

OWEN JOHNSON, Manchester
October 2, 1940 to May 1, 1960

RANDALL E. SPALDING, Whitefield
December 8, 1943 to May 1, 1961

JASON C. SAWYER, Jaffrey
July 22, 1952 to May 1, 1962

LAWRENCE C. HACKETT, Hampton
October 31, 1958 to May 1, 1963

State Forester

Appointed by the Commission. Salary, \$8,866-\$10,192. RSA 218:1, 2. Laws of 1957, 274.

WILLIAM H. MESSECK, Jr., Epping
Appointed March 1, 1951

Director of Recreation

Appointed by the Commission. Salary, \$8,866-\$10,192. RSA 218:1, 2. Laws of 1957, 274.

RUSSELL B. TOBEY, Concord
Appointed July 1, 1946

NORTHEASTERN FOREST FIRE PROTECTION**COMMISSION**

Three members appointed by the Governor, consisting of the State Forester, a member of the Legislature and a citizen of the state designated by the Governor as his responsible representative to serve at the pleasure of the Governor. RSA 226:4. Laws of 1955, 222.

WAKEFIELD DORT, Chesterfield
Appointed January 10, 1950

ROBERT S. MONAHAN, Hanover
Appointed February 1, 1957

STATE HEALTH DEPARTMENT**State Board**

The Attorney General, *ex officio*, and seven others, three to be physicians, one a civil engineer, one a dentist, and two shall be neither physicians nor civil engineers, appointed by the Governor and Council. Term, six years and until successor is appointed and qualified. Vacancy shall be filled for unexpired term. RSA 125:6. Laws of 1957, 208, 274 and 295.

DANIEL J. SULLIVAN, M.D., Nashua
June 15, 1953 to January 30, 1959

B. READ LEWIN, M.D., Claremont
January 30, 1954 to January 30, 1960

WILFRED B. OSGOOD, Farmington
October 31, 1958 to January 30, 1961

GEORGE W. MAYO, Laconia
May 31, 1956 to January 30, 1962

JOSEPH N. FRIBORG, M.D., Manchester
March 5, 1946 to January 30, 1963

PERCY A. SHAW, C. E., Manchester
November 30, 1936 to January 30, 1964

ERWIN M. ADAMS, D.M.D., Keene
July 31, 1957 to January 30, 1964

State Health Officer

A physician appointed by the Board. Salary, \$14,200-\$14,800. RSA 125:19
Governor and Council July 31, 1958

EDWARD W. COLBY, M.D., Pembroke
Term began October 14, 1958

Deputy State Health Officer

Appointed by the Board

MARY M. ATCHISON, M.D., Concord
Appointed December 1, 1945

Laboratories of the State Health Department Food and Chemistry

GILMAN K. CROWELL, Concord, State Chemist
Appointed December, 1944

Sanitary Engineering

WILLIAM A. HEALY, Concord, Sanitary Engineer
Appointed February, 1948

Occupational Health

FORREST H. BUMFORD, Epsom, Director
Appointed, 1952

Director of Vital Statistics

Appointed by the Board. RSA 126:1

MARIAN G. MALOON, Concord
Appointed June 6, 1945

Commission on Alcoholism

State Health Officer, *ex officio*, and six members appointed by the Governor and Council, one of whom shall be designated chairman by the Governor. One member to be appointed annually for a term of six years, and continue in office until his successor is appointed and qualified. Vacancy to be filled for the unexpired term. RSA 172:3.

BRUCE B. GRAVITT, Rochester
November 14, 1958 to July 8, 1959

NATHAN A. TIRRELL, Goffstown (chairman)
July 8, 1947 to July 8, 1960

JAMES R. MCGREAL, Manchester
August 14, 1950 to July 8, 1961

LLOYD P. YOUNG, Keene
July 8, 1947 to July 8, 1962

RICHARD F. UPTON, Concord
July 8, 1951 to July 8, 1963

ELIZABETH K. LINCOLN, Meredith
July 15, 1958 to July 8, 1964

Executive Director

Appointed by Commission, subject to the approval of the State Board of Health.

CAMILLE LAMBERT, Contoocook
Term began July 1, 1957

Barbers' Examining and Licensing Board

Three members appointed by the Governor and Council, at least two of whom shall have been practical barbers in this state at least five years. One member of the board shall be designated as chairman, and one member as secretary and treasurer. Term, three years and until successor is appointed and qualified. Vacancy to be filled for unexpired term. Compensation, \$10 a day, and a salary of \$300 for the secretary and treasurer. RSA 313:3.

RAYMOND V. LaPOINTE, Concord (secretary-treasurer)
November 23, 1956 to August 5, 1959

FRANK A. CURRIER, Manchester (chairman)
August 16, 1951 to August 5, 1960

ONEY Z. RUSSELL, Claremont
September 14, 1949 to August 5, 1961

State Board of Examiners in Chiropody

The Secretary of the Board of Registration in Medicine, *ex officio*, who shall act as secretary and treasurer; a physician and a chiropodist appointed by the Governor and Council. Term, three years from date of appointment and until successor is qualified. Vacancy to be filled for unexpired term. RSA 315:2, 3.

FREDERICK H. GOVE, Concord (chiropodist)
November 30, 1936 to December 5, 1961

ROBERT C. NYDEGGER, Concord (physician)
June 15, 1954 to December 5, 1961

New Hampshire State Dental Board

Three members, one annually, appointed by the Governor and Council. Term, three years and until successor is appointed and qualified. Vacancy to be filled for unexpired term. RSA 317:1. Laws of 1957, 295.

SIMON G. MARKOS, Dover
April 14, 1947 to July 15, 1959

DUANE H. CLARRIDGE, Nashua
March 28, 1945 to July 15, 1960

D. JACKSON FREESE, Concord
November 1, 1951 to July 15, 1961

State Board of Registration of Funeral Directors and Embalmers

Secretary of the State Board of Health, *ex officio*, who shall be Secretary of this Board, and four other members appointed by the Governor and Council. (Appointees shall be chosen from list of three names submitted annually by N. H. Funeral Directors' Assn.) Term, four years and until successor is appointed and qualified. Vacancy to be filled for unexpired term and shall be filled within 60 days. See also qualifications and compensation of appointees. RSA 325:2-7. Laws of 1957, 77.

OSCAR F. CROTEAU, Marlborough
June 13, 1955 to June 13, 1959

PAUL B. MAXHAM, Concord
June 13, 1956 to June 13, 1960

THOMAS J. LORDEN, Enfield
June 13, 1953 to June 13, 1961

DANA S. BEANE, Laconia
June 13, 1954 to June 13, 1962

Board of Registration of Hairdressers

Three members, who shall have been in the practice of hairdressing in the State for not less than five years, appointed by the Governor and Council. Term, three years, and until successor is appointed and qualified. Vacancy to be filled for unexpired term. One member shall be designated as chairman and one as secretary. RSA 314:2.

JOAN RZASA, Manchester
October 1, 1956 to August 10, 1959

ROSE COUTURE, Nashua (chairman)
June 18, 1951 to August 10, 1960

MARGARET L. BUNCE, Jaffrey (secretary)
November 3, 1955 to August 10, 1961

Board of Registration in Medicine

Five physicians, including State Health Officer, *ex officio*, who shall act as secretary, one annually, appointed by the Governor and Council. Term, five years and until successor is appointed and qualified. Vacancy to be filled for unexpired term. RSA 329:4.

State Health Officer, *ex officio* (secretary)
HOWARD P. SAWYER, Brookfield
November 15, 1950 to April 21, 1959

REGINALD K. HOUSE, Hanover
February 28, 1950 to April 21, 1960

OSCAR B. GILBERT, Exeter
May 10, 1948 to April 21, 1963

Commission of Pharmacy and Practical Chemistry

Three pharmacist, one annually, appointed by the Governor and Council. Term, three years and until successor is appointed and qualified. Vacancy to be filled for unexpired term. RSA 318:2.

CLARENCE H. HOUNSELL, Laconia
September 6, 1947 to September 6, 1959

RODNEY GRIFFIN, II, Franklin
May 31, 1957 to September 6, 1960

ARTHUR J. HEALEY, Portsmouth
September 6, 1955 to September 6, 1961

Tuberculosis Commission

Nine members, consisting of the State Health Officer, *ex officio*, Director of Communicable Diseases of the State Department of Health, *ex officio*, the Executive Secretary of the New Hampshire Tuberculosis Association, *ex officio*, and six other members, one of whom shall be a general medical practitioner, appointed by the Governor and Council. Term, six years and until successor is appointed and qualified. Vacancy to be filled for unexpired term. RSA 136:1.

GLENN L. WHEELER, Bristol
April 30, 1951 to June 30, 1959

EBBA JANSON, Laconia
June 30, 1950 to June 30, 1960

EVERETT C. CAMPBELL, M.D., Woodsville
June 30, 1950 to June 30, 1961

WILLIAM L. WILSON, Hanover (chairman)
June 30, 1950 to June 30, 1962

LOUIS BRAGG, Lancaster
June 30, 1950 to June 30, 1963

ALICE W. SUKEFORTH, Portsmouth
June 30, 1952 to June 30, 1964

HOSPITAL ADVISORY COUNCIL

Eight members to be appointed by the Governor and Council, also State Health Officer who shall serve as chairman *ex officio*. Term, three years and until successor is appointed and qualified. Vacancy to be filled for unexpired term. RSA 151:10.

State Health Officer, Chairman, *ex officio*

CHESTER L. KINGSBURY, Keene
August 8, 1953 to August 8, 1959

HENRY J. TURCOTTE, Manchester
November 23, 1956 to August 8, 1959

FRANCIS E. NUGENT, Nashua
August 8, 1954 to August 8, 1960

JEAN L. BLAIS, Berlin
October 15, 1957 to August 8, 1960

JOHN P. AMSDEN, Hanover
October 15, 1957 to August 8, 1960

MARGARET WOODBURY, Bedford
August 8, 1949 to August 8, 1961

MICHAEL J. NADEAU, Dover
December 31, 1956 to August 8, 1961

ALBERT E. BARCOMB, Rochester
February 28, 1955 to August 8, 1961

THE INDUSTRIAL PARK AUTHORITY

Nine directors, one of whom shall be chairman of the Planning and Development Commission, *ex officio*, the other eight to be appointed by the Governor and Council, one of whom shall be designated as chairman. Term, three years and until successor is appointed and qualified. Vacancy to be filled for unexpired term. Laws of 1955, 254.

ALONZO R. GILE, Franklin
November 3, 1955 to November 3, 1959

ANDREW G. BISSET, Madison
November 3, 1955 to November 3, 1959

RUFUS L. NELSON, Concord
November 3, 1955 to November 3, 1960

RALPH BERRY, Newmarket
November 3, 1955 to November 3, 1960

GERARD O. BERGEVIN, Manchester
July 31, 1956 to November 3, 1960

WILLIAM J. BARRETT, Nashua
November 3, 1955 to November 3, 1961

MAURICE A. JONES, Rochester
November 3, 1955 to November 3, 1961

JAMES P. ROGERS, Laconia (chairman)
November 3, 1955 to November 3, 1961

Board of Institutions, Corrections and Hospitals

Seven members to be chosen as follows:

- One shall be one of the appointed members of the Board of Trustees of the State Hospital to be chosen by said appointed members;
- One shall be one of the appointed members of the Board of Trustees of the Laconia State School to be chosen by said appointed members;
- One shall be one of the designated members of the Trustees of the State Sanatorium to be chosen by said designated members;
- One shall be one of the members of the Board of Managers of the Soldiers Home to be chosen by the Board;
- One shall be one of the appointed members of the Board of Trustees of the State Prison to be chosen by said appointed members;
- One shall be one of the appointed members of the Board of Trustees of the Industrial School to be chosen by the said appointed members;
- One shall be one of the members of the Board of Probation to be chosen by said Board.

Laws of 1957, 164.

JOHN R. McLANE, Jr., Manchester (State Hospital)
 MORRIS D. STEIN, Nashua (Laconia State School)
 EVERETT C. CAMPBELL, Woodsville (State Sanatorium)
 ERNEST L. BELL, Jr., Keene (Soldiers Home)
 GEORGE T. NOYES, Bethlehem (State Prison)
 GARDNER C. TURNER, Keene (Industrial School)
 AMOS N. BLANDIN, Jr., Bath (Probation)

Boards of Trustees of State Institutions

Each board shall consist of one member of the council, *ex officio*, designated by the Governor, and six members appointed by the Governor and Council, chairman to be one of the six appointed members designated by the Governor and Council. Term, six years. Vacancy to be filled for the unexpired term. RSA 10:1.

New Hampshire State Hospital*

JOHN R. McLANE, Jr., Manchester (chairman)

April 13, 1949 to June 30, 1959

KATHERINE P. FOSTER, Concord

April 30, 1953 to June 30, 1960

DR. CHARLES F. KEELEY, Claremont

June 29, 1950 to June 30, 1961

REV. P. J. KENNEALLY, Portsmouth

December 16, 1940 to June 30, 1962

J. GUY SMART, Durham

October 31, 1951 to June 30, 1963

WILLIAM H. GIFFORD, Colebrook

November 30, 1956 to June 30, 1964

* The Board of Trustees of the State Hospital shall constitute a Commission of Mental Health. RSA 135:35.

Industrial School

GEORGE P. GAKIDIS, Manchester
September 17, 1948 to June 30, 1959

RAY GENEREUX, Claremont
June 30, 1954 to June 30, 1960

GARDNER C. TURNER, Keene (chairman)
July 14, 1950 to June 30, 1961

MED M. CHANDLER, Manchester
June 30, 1955 to June 30, 1962

DOROTHY T. COX, Nashua
October 15, 1937 to June 30, 1963

WYMAN P. BOYNTON, Portsmouth
March 15, 1956 to June 30, 1964

State Prison

MORRIS SILVER, Manchester
March 31, 1955 to June 30, 1959

HAROLD R. WEEKS, Hinsdale
September 15, 1955 to June 30, 1960

GEORGE T. NOYES, Bethlehem (chairman)
April 15, 1954 to June 30, 1961

FRED W. HALL, Jr., Rochester
November 14, 1958 to June 30, 1962

LEONARD B. PEEVER, Salem
September 15, 1955 to June 30, 1963

HENRY DOWST, Jr., Epsom
June 30, 1958 to June 30, 1964

New Hampshire State Sanatorium

Five members consisting of the State Health Officer, *ex officio*, a councilor and three members of the Tuberculosis Commission, one of whom shall be a general medical practitioner, appointed by the Governor and Council, all to serve during their terms as councilor or members of the Tuberculosis Commission. RSA 138:2; RSA 10:2.

CLIFFORD W. WELLS, Tilton

EVERETT C. CAMPBELL, M.D., Woodsville (chairman)
June 30, 1950 to June 30, 1961

WILLIAM L. WILSON, Hanover
June 30, 1950 to June 30, 1962

Laconia State School Board of Trustees

Eight members consisting of one member of the council, *ex officio*, designated by the Governor, and seven members appointed by the Governor and Council, chairman to be one of the seven appointed members designated by the Governor and Council. Of the appointive members at least one to be natural parent of a mentally retarded child. Term, six years. Vacancy to be filled for the unexpired term. RSA 10:2. Laws of 1957, 146.

MORRIS D. STEIN, Nashua (chairman)
December 21, 1949 to June 30, 1959

PETER KARAGIANIS, Laconia
August 15, 1955 to June 30, 1960

LILLIAN R. ROSS, Sunapee
July 6, 1950 to June 30, 1961

FRANCIS J. A. DUBE, Center Ossipee
June 30, 1958 to June 30, 1962

PHILIP MIVILLE, Manchester
August 29, 1958 to June 30, 1963

EVA A. SPEARE, Plymouth
August 23, 1929 to June 30, 1963

ARTHUR E. LAIDLAW, Keene
June 30, 1952 to June 30, 1964

Probation Department
Board of Probation

Three members, no more than two of whom shall be of the same political party, appointed by the Governor and Council. Term, three years and until successor is appointed and qualified. Vacancy to be filled for unexpired term. The board shall elect a chairman and clerk. RSA 504:7.

BURT R. COOPER, r, Rochester
February 6, 1941 to August 11, 1959

AMOS N. BLANDIN, Jr., d, Bath
June 18, 1947 to August 11, 1960

ADA C. TAYLOR, r, Whitefield
September 15, 1955 to August 11, 1961

Director of Probation

Appointed by the Board with the approval of the Governor and Council. Salary, \$7,670-\$8,840. RSA 504:9. Laws of 1957, 274.

RICHARD T. SMITH, Concord
Appointed October 29, 1937

Board of Managers of the New Hampshire Soldiers' Home

The commanders of the following veterans' departments of New Hampshire *ex officio*, United Spanish War Veterans, American Legion, Veterans of Foreign Wars, a member of the Disabled American Veterans, and five citizens of the state, four of whom, at least, served in the armed forces of the United States in any war in which the United States has been, is, or shall be engaged, and who are, or shall be, honorably discharged, to be appointed by the Governor and Council. At least one of said appointees, shall be a United Spanish War Veteran, one a member of the American Legion, one a member of Veterans of Foreign Wars, and one member of the Disabled American Veterans or any other national veterans organization that may arise in the future. Term, five years and until successor is appointed and qualified. Vacancy to be filled for unexpired term. RSA 119:2.

EDWARD A. BRAZIL, Laconia (V.F.W.)
April 19, 1949 to March 1, 1959

FRED J. CURTIS, Nashua (D.A.V.)
March 31, 1955 to March 1, 1960

FRED V. TERRY, Pembroke (U.S.W.V.)
March 1, 1956 to March 1, 1961

ERNEST L. BELL, Jr., Keene (A.L.)
January 16, 1951 to March 1, 1962

WALTER E. SWETT, Lancaster
April 15, 1953 to March 1, 1963

INSURANCE DEPARTMENT**Commissioner**

Appointed by the Governor and Council. Term, five years and until successor is appointed and qualified. Vacancy to be filled for unexpired term. Salary, \$8,866-\$10,192. RSA 400:1, 8. Laws of 1957, 274.

DONALD KNOWLTON, Concord
June 9, 1943 to June 9, 1963

Deputy Insurance Commissioner

Appointed by the Governor and Council. Salary \$7,670-\$8,840. RSA 400:4, 8. Laws of 1957, 274.

SIMON M. SHELDON, Hancock
Appointed October 15, 1937

JUDICIAL COUNCIL

Ten members, consisting of a justice of the supreme court, selected by the justices thereof, a justice of the superior court, selected by the justices thereof, the attorney general and President of the Bar Association of the State of New Hampshire, *ex officio*, and seven other members appointed by the Governor and Council, of whom not less than four shall be members of the bar of wide experience. Term after first appointments, except the attorney general, shall be for three years and until his successor is appointed and qualified. Vacancy to be filled for unexpired term. RSA 494.

JOHN W. PERKINS, Hampton
December 16, 1957 to October 18, 1959

ROBERT E. EARLEY, Nashua
October 18, 1945 to October 18, 1959

FRANK R. KENISON, Concord (Supreme Court)
May 6, 1952 to October 2, 1960

JOHN H. LEAHY, Claremont (Superior Court)
March 23, 1957 to September 25, 1960

JOHN R. GOODNOW, Swanzey
September 30, 1957 to October 18, 1960

ROBERT W. UPTON, Concord (chairman)
October 18, 1945 to October 18, 1960

MAURICE F. DEVINE, Manchester
October 18, 1945 to October 18, 1960

EDWARD J. GALLAGHER, Laconia
October 18, 1955 to October 18, 1961

H. THORNTON LORIMER, Concord
October 18, 1955 to October 18, 1961

DEPARTMENT OF LABOR**Commissioner**

Appointed by the Governor and Council. Term, three years and until successor is appointed and qualified. Vacancy to be filled for unexpired term. Salary, \$7,670-\$8,840. RSA 273:1-4. Laws of 1957, 274.

ADELARD E. COTE, Nashua
December 30, 1954 to August 30, 1959

Deputy Labor Commissioner

Salary, \$5,902-\$6,786. Laws of 1955, 323.
RUTH G. MORGAN, Concord

Inspectors

RSA 277:33. Laws of 1957, 172.

EDWARD KENDALL, Newfields
Appointed May 1, 1942

BERNICE B. FARNSWORTH, Franklin
Appointed June 24, 1957

ALFRED J. PEARCE, Laconia
Appointed April 7, 1958

ROGER P. HIGGINS, Exeter
Appointed July 1, 1950

WILFRED J. BOISVERT, Concord
Appointed July 1, 1950

ALEXANDER GIFFORD, Jr., Concord
Appointed August 1, 1952

Division of Employment Security**Director**

Appointed by Labor Commissioner with the approval of the Governor and Council. Salary, \$8,866-\$10,192. Subject to compliance with the laws and regulations approved by the Federal Bureau of Employment Security. RSA 282:9, (B); RSA 282:9 (H). Laws of 1957, 274.

CHARLES GRIFFIN, Lincoln

Employment Service Bureau**Director**

ABBY L. WILDER, Concord

Unemployment Compensation Bureau**Director**

WILLIAM C. CHAMBERLIN, Concord

State Board of Conciliation and Arbitration

Three persons, one annually, appointed by the Governor and Council. Term, three years (from July 1). Compensation, \$16 a day. RSA 273:12. Laws of 1955, 323.

ARTHUR F. BELL, Bennington
February 13, 1945 to July 1, 1959

ROBERT A. SHAINES, Portsmouth
January 15, 1958 to July 1, 1960

JOSEPH MORIARTY, Portsmouth
August 15, 1955 to July 1, 1961

Advisory Council on Unemployment Compensation

Seven members to be appointed, upon recommendation of the commissioner, by the Governor and Council. Three representing point of view of employers, three representing point of view of employees, the remaining appointee, who shall be designated as chairman, qualified to deal with problems of unemployment compensation. Term, three years and until successor is appointed and qualified. Vacancy to be filled for unexpired term. RSA 282:9 (R). Laws of 1955, 77.

LATERRIERE J. FITZPATRICK, Manchester
March 26, 1948 to March 26, 1959

ORRIN BREWER, Keene
March 30, 1953 to March 26, 1959

CHARLES C. DAVIE, Concord
March 26, 1948 to March 26, 1960

GEORGE F. NELSON, Milford (Chairman)
March 26, 1957 to March 26, 1960

ARTHUR J. CONNOR, Nashua
March 26, 1948 to March 26, 1960

CLAYTON H. MILLER, Somersworth
February 28, 1958 to March 26, 1961

GEORGE W. ANGUS, Claremont
August 14, 1956 to March 26, 1961

State Apprenticeship Council

Four representatives each from employer and employee organizations respectively, to be appointed by the Governor and Council. Term, three years and until successor is appointed and qualified. Vacancy to be filled for the unexpired term. RSA 278:2.

Commissioner of Education, *ex officio*

Commissioner of Labor, *ex officio*

Director of the State Employment Service, *ex officio*

WILLIAM A. MAHONEY, Laconia

August 8, 1947 to August 8, 1959

ARTHUR J. CONNOR, Nashua

August 8, 1947 to August 8, 1959

JOHN H. SYMONDS, Concord

August 8, 1950 to August 8, 1959

THOMAS J. PITARYS, Nashua

December 17, 1956 to August 8, 1959

BERNARD C. MAXAM, Rye

December 17, 1956 to August 8, 1959

JAMES P. LYNCH, Newfields

December 17, 1956 to August 8, 1959

JOHN GIDERIAN, Nashua

December 17, 1956 to August 8, 1959

ROLAND LYMAN, Keene

November 14, 1958 to August 8, 1959

Board of Appeal

Two members to be appointed by the Governor and Council for the term of two years each. Employers and organized employees in the construction industry shall be represented on said board. The third member of said board to be appointed by the first two members, and in case the two cannot agree on the third member within thirty days after their own appointment, said third member shall be appointed by the Governor and Council. RSA 280:3. Laws of 1955, 323. Laws of 1957, 199.

PARKER RICE, Manchester (Employers)

September 28, 1951 to September 28, 1959

HENRY PARR, Hampton (Employees)

January 31, 1956 to September 28, 1959

GUY A. SWENSON, Jr., Concord

May 31, 1956 to September 28, 1959

LEGISLATIVE COUNCIL

Fifteen members, nine of whom are appointed from the House of Representatives by the Speaker, three from the Senate appointed by the President, and three not connected with state government appointed by the Governor. Members serve a two-year term from the end of the regular biennial session of the Legislature until their successors are appointed and organized. Vacancy to be filled for unexpired term by the appointing official. RSA 17:1-7.

House members appointed by Speaker W. Douglas Scamman

AGENOR BELCOURT, Nashua
 JOHN D. CORNELIUS, Lancaster
 ANN B. GORDON, Jaffrey
 MARION LORD, Gilford
 C. H. SAYRE MERRILL, Exeter
 BOWDOIN PLUMER, Bristol (Chairman)
 FRANK H. SHERIDAN, Berlin
 GEORGE W. SMITH, Manchester
 J. MILTON STREET, Sharon

Senate members appointed by President of Senate Eralsey C. Ferguson

MARYE WALSH CARON, Manchester
 FORREST W. HODGDON, Tuftonboro
 NELLE L. HOLMES, Amherst (Vice Chairman)

Public members appointed by Governor Lane Dwinell

ROBERT B. DISHMAN, Durham (Secretary)
 JOHN N. NASSIKAS, Manchester
 CHARLES H. TOLL, Jr., Concord

STATE LIBRARY COMMISSION

Five persons appointed by the Governor and Council, no more than three of whom shall be of the same political party. One commissioner shall be a member of the New Hampshire Bar Association. Term after first appointment, five years and until successor is appointed and qualified. Vacancy to be filled for unexpired term. RSA 201:2.

WILLIAM L. DUNFEY, d, Durham
April 1, 1954 to April 1, 1959

JOHN P. WRIGHT, r, Keene
July 15, 1958 to April 1, 1960

ADDIE E. TOWNE, r, Franklin
March 31, 1943 to April 1, 1961

ELWIN L. PAGE, r, Concord
January 1, 1947 to April 1, 1962

CHARLOTTE E. MORRISON, d, Hanover
September 30, 1955 to April 1, 1963

State Librarian

Appointed by the commissioners. Term, three years and until successor is appointed and qualified. Salary. \$7,670-\$8,840. RSA 201:8. Laws of 1957, 274.

MILDRED PETERSON McKAY, Bow
Term began September 1, 1942

Assistant State Librarian

Salary, \$6,500-\$7,488. Laws of 1943, 90:9. Laws of 1957, 274

EMIL W. ALLEN, Jr., Warner
Term began July 1, 1956

STATE LIQUOR COMMISSION

Three persons appointed by the Governor and Council, no more than two of whom shall belong to the same political party. Term, six years (from July 1) and until successor is appointed and qualified. Vacancy to be filled for unexpired term. One member shall be appointed and commissioned as chairman, and the salary of each shall be \$8,268-\$9,516. RSA 176:1, 3. Laws of 1957, 274.

WILLIAM A. STYLES, d, Northumberland
July 30, 1954 to July 1, 1959

CHARLES T. DURELL, r, Portsmouth
June 30, 1958 to July 1, 1961

FRANKLIN FLANDERS, r, Weare (Chairman)
July 1, 1957 to July 1, 1963

MAINE-NEW HAMPSHIRE INTERSTATE BRIDGE AUTHORITY

Six members, three from the State of Maine and three from the State of New Hampshire. The three from New Hampshire to be appointed by the Governor and Council and to include the highway commissioner, *ex officio*. Not more than two to be of the same political party. Term, after first appointment, four years and until successor is appointed and qualified. Vacancy to be filled for the unexpired term. RSA 258:4. Laws of 1955, 115.

JOHN O. MORTON, r, Concord, *ex officio*
Term began December 30, 1955

JAMES J. POWERS, d, Manchester
May 25, 1937 to May 25, 1959

ANDREW JARVIS, r, Portsmouth
May 25, 1953 to May 25, 1961

MEDICAL REFEREES

Appointed by the Governor and Council. Term, five years and until successor is appointed and qualified. Const., Part II, 46. RSA 611:1-3.

Rockingham County (2)

WENDELL P. CLARE, Portsmouth
February 6, 1945 to February 11, 1960

WILLIAM D. WILDER, Derry
July 27, 1949 to July 27, 1959

Strafford County (1)

GEORGE G. MCGREGOR, Durham
May 21, 1951 to May 16, 1961

Belknap County (1)

EARL J. GAGE, Laconia
December 13, 1945 to December 13, 1960

Carroll County (1)

FRANCIS J. C. DUBE, Ossipee
September 27, 1935 to January 2, 1961

Merrimack County (1)

PAUL S. SHAW, Concord
December 15, 1950 to December 15, 1960

Hillsborough County (3)

OSCAR BURNS, Milford

January 15, 1954 to January 15, 1959

LIONEL D. LAVOIE, Manchester

January 5, 1955 to January 5, 1960

JOHN D. SPRING, Nashua

November 15, 1955 to November 15, 1960

Cheshire County (1)

WALTER H. LACEY, Keene

May 17, 1945 to May 17, 1960

Sullivan County (1)

JOHN H. MUNRO, Sunapee

July 8, 1942 to July 8, 1962

Grafton County (3)

FRANK G. DUDLEY, Littleton

December 11, 1950 to December 11, 1961

WILLIAM FREDERICK PUTNAM, Lyme

February 11, 1942 to December 11, 1961

REGINALD F. DeWITT, Plymouth

January 15, 1954 to January 15, 1959

Coos County (3)

LEANDER P. BEAUDOIN, Berlin

July 13, 1936 to August 9, 1961

BRUCE KELLEY, Colebrook

August 19, 1947 to August 9, 1962

BENJAMIN H. BLODGETT, Lancaster

November 18, 1957 to November 14, 1962

MERRIMACK RIVER VALLEY FLOOD CONTROL
COMMISSION

Six members, three residents of Massachusetts and three of New Hampshire. New Hampshire members to be appointed by the Governor and Council in the month of February. Term, three years from and after the first day of March. Vacancy to be filled for the unexpired term. RSA 487-A. Laws of 1957, 27.

WALTER G. WHITE, Ossipee
June 28, 1957 to March 1, 1959

PHILIP DUNLAP, Hopkinton
June 28, 1957 to March 1, 1960

ALEXANDER MAYNARD, Nashua
June 28, 1957 to March 1, 1961

MOTOR VEHICLE DEPARTMENT

Commissioner

Appointed by the Governor and Council. Term, five years and until successor is appointed and qualified. Vacancy to be filled for unexpired term. Salary, \$8,866-\$10,192. RSA 259:2. Laws of 1957, 274.

FREDERICK N. CLARKE, Lebanon
August 19, 1947 to June 17, 1962

Deputy Commissioner

Appointed by the Commissioner with approval of the Governor and Council. Salary, \$7,670-\$8,840. RSA 259:7. Laws of 1957, 274.

KENNARD E. GOLDSMITH, Portsmouth
Appointed October 1, 1951

Director of Safety

Appointed by the Commissioner with the approval of the Governor and Council. RSA 259:7.

RALPH V. GOULD, Concord
Appointed October 3, 1949

Road Toll Administrator

Appointed by the Commissioner with the approval of the Governor and Council. RSA 259:7.

JOHN S. MARA, Manchester
Appointed August 1, 1950

PASSENGER TRAMWAY SAFETY BOARD

Commissioner of Public Works and Highways, *ex officio*, and four members appointed by the Governor and Council. Term, four years and until successor is appointed and qualified. Vacancy to be filled for the unexpired term. RSA 225-A. Laws of 1957, 254.

ALBERT W. CURRIER, New Ipswich
October 15, 1957 to October 15, 1959

L. WALDO BIGELOW, Jr., Warner
October 15, 1957 to October 15, 1960

PHILIP A. ROBERTSON, Conway
October 15, 1957 to October 15, 1961

HAROLD F. LARABE, Bedford
October 15, 1957 to October 15, 1962

PERSONNEL COMMISSION

Three members appointed by the Governor and Council. Term, three years and until successor is appointed and qualified. Vacancy to be filled for unexpired term. No member to be a member of any state or national committee of a political party, nor an officer or member of a committee in any partisan political club, nor shall hold, or be a candidate for, any remunerative elective public office during his term of office and shall not be otherwise employed in any of the departments of the state government. One member shall be a member of the bar in the state. Governor to designate Chairman. RSA 98:5. Laws of 1957, 88 and 274.

F. E. NORMANDIN, d, Laconia
June 2, 1950 to June 2, 1959

ROBERT M. LEWIS, Lebanon
January 15, 1958 to June 2, 1960

JOHN W. JORDAN, r, Shelburne (chairman)
July 15, 1953 to June 2, 1961

Director

Appointed by the Commission, with the approval of the Governor and Council.
Salary, \$8,268-\$9,516.

ROY Y. LANG, Concord

Deputy Director

Designated by the Director, with the approval of the Governor and Council.
Salary, \$7,098-\$8,164.

JAMES D. BELL, Jr., Concord

STATE PLANNING AND DEVELOPMENT COMMISSION

Five members, no more than three of whom shall be of the same political party, shall be appointed by the Governor and Council who shall designate one member as chairman. Term, five years and until successor is appointed and qualified. Vacancy to be filled for unexpired term. RSA 12:1.

JOHN PILLSBURY, r, Manchester (chairman)
June 30, 1953 to May 1, 1959

LEON H. RICE, d, Manchester
October 31, 1958 to May 1, 1960

ANDREW CHRISTIE, r, Kingston
May 1, 1951 to May 1, 1961

GEORGE CUTHBERT, r, Swanzey
June 2, 1947 to May 1, 1962

WALTER D. HINKLEY, d, Lancaster
June 30, 1958 to May 1, 1963

Advisory Board

The several responsible executives or executive boards of each state department and institution shall constitute an *ex officio* advisory board which, in whole or in part, shall meet from time to time with the said state planning and development commission or any of its agencies for the purpose of advising and cooperating in the preparation and co-ordination of plans for developing the resources of the state. RSA 12:3. Laws of 1957, 274.

Executive Director

ERNEST L. SHERMAN, Newbury

Planning Director

CHARLES L. CRANGLE, Penacook

Industrial Director

WINFRED L. FOSS, Hopkinton

Promotion Director

JOHN BRENNAN, Concord

POLICE COMMISSIONS

Three persons appointed by the Governor and Council. No more than two shall be of the same political party. Term, three years (from September 1) and until successor is qualified. Laws of 1913, 148:1. 2. Laws of 1947, 342.

Berlin

WILLIAM METZE, r, September 1, 1953 to September 1, 1959
 HARRY BEAULAC, r, September 1, 1957 to September 1, 1960
 LEON T. DUBEY, d, September 1, 1952 to September 1, 1961

Laconia

FORTUNAT E. NORMANDIN, d, July 15, 1935 to September 1, 1959
 KENNETH D. HOPKINS, r, June 21, 1949 to September 1, 1960
 GUY RICHARDS, r, June 21, 1949 to September 1, 1961

Manchester

HARRY W. BERGQUIST, r, June 13, 1953 to September 1, 1959
 RICHARD L. MURPHY, d, September 1, 1951 to September 1, 1960
 ROBERT W. MORIN, Sr., r, September 4, 1951 to September 1, 1961

Nashua

CHARLES TRAINOR, r, December 15, 1958 to September 1, 1961
 C. HENRY O'NEIL, d, October 15, 1956 to September 1, 1959
 WALTER L. BARKER, r, December 21, 1948 to September 1, 1960

Portsmouth

MORRIS SILVERMAN, d, February 29, 1952 to September 1, 1959
 J. PAUL GRIFFIN, Jr., r, August 21, 1945 to September 1, 1960
 RAE S. LARABA, r, April 15, 1958 to September 1, 1961

Somersworth

ANTHONY ZABRICK, r, November 15, 1950 to September 1, 1959
 PAUL E. NORMANDEAU, d, September 1, 1954 to September 1, 1960
 PHIL O. WENTWORTH, Jr., r, September 1, 1952 to September 1, 1961

Claremont

Three persons appointed by the Governor and Council. No more than two shall be of the same political party. Must be residents of the city for at least five years. Term, three years (from July 1) and until successor is qualified. Laws of 1947, 342.

LAWRENCE A. ELLIS, r, July 1, 1956 to July 1, 1959
 HAROLD L. WOODWARD, r, July 1, 1947 to July 1, 1960
 STANLEY W. COLBY, d, July 1, 1947 to July 1, 1961

Dover

Three persons appointed by the Governor and Council. No more than two shall be of the same political party. Must be residents of the city for at least five years. Term, three years from the first Wednesday in January and until successor is qualified. Appointment to be made prior to December 1. Laws of 1949, 430:33.

FRANK G. WILKINSON, r, December 5, 1951 to January 1, 1958

HENRY J. CARRIER, r, November 30, 1956 to January 6, 1960

EMMETT J. FLANAGAN, d, January 4, 1956 to January 3, 1962

NEW HAMPSHIRE POLICE RETIREMENT BOARD

The comptroller and state treasurer, *ex officio*s, and five members appointed by the Governor and Council, two of whom shall be prominent persons not of the same political party, and the other three chosen from a panel of five policemen nominated biennially by the permanent policemen of the state and filed with the secretary of state. Term, three years and until successor is appointed and qualified. Vacancy to be filled for unexpired term. RSA 103:3.

JAMES HUMPHREY, r, Andover

June 15, 1953 to June 14, 1959

DONALD G. MATSON, r, Concord

August 30, 1944 to June 14, 1959

RICHARD J. CAMPBELL, r, Concord

June 14, 1957 to June 14, 1960

HARRY G. BENTAS, d, Manchester

June 14, 1958 to June 14, 1961

CARL W. SWANSTROM, d, Keene

June 15, 1955 to June 14, 1961

DEPARTMENT OF STATE POLICE

Superintendent

A citizen of the United States experienced in the investigation of crime and criminal prosecution, appointed by the Governor and Council. Term, five years and until successor is appointed and qualified. Vacancy to be filled for unexpired term. Salary, \$8,866-\$10,192. RSA 106:2-4. Laws of 1957, 274.

RALPH W. CASWELL, Dover

July 1, 1942 to July 1, 1962

NEW HAMPSHIRE STATE PORT AUTHORITY

Executive Director of the Planning and Development Commission, Executive Secretary of the Seacoast Regional Development Association, and five members to be appointed by the Governor and Council, at least three to be residents of the cities and towns of the seacoast region or tidal waters. Term, five years and until successor is appointed and qualified. Vacancy to be filled for the unexpired term. Laws of 1957, 262.

HUGH G. HAMILTON, Dover
December 16, 1957 to December 16, 1959

ROBERT R. KELLER, Manchester
December 16, 1957 to December 16, 1960

JOHN F. ROWE, Newington
December 16, 1957 to December 16, 1961

JOHN E. SEYBOLT, New Castle
December 16, 1957 to December 16, 1962

EUGENE P. SOLES, Portsmouth
December 16, 1957 to December 16, 1963

BOARD OF EXAMINERS OF PSYCHOLOGISTS

Three members appointed by the Governor and Council. Term, three years and until successor is appointed and qualified. Vacancy to be filled for the unexpired term. RSA 330-A. Laws of 1957, 121.

HERBERT A. CARROLL, Durham
July 31, 1957 to July 31, 1959

ALBERT H. HASTORF, Hanover
July 31, 1957 to July 31, 1960

WALTER F. ST. CLAIR, Manchester
July 31, 1957 to July 31, 1961

PUBLIC UTILITIES COMMISSION

Three competent persons (one of whom shall be commissioned as chairman) appointed by the Governor and Council. Term, (which begins first day in July of odd-numbered years), six years and until successor is appointed and qualified. Vacancy to be filled for unexpired term. Salaries, \$9,464 \$10,868 each. RSA 363:1-3, 11. Laws of 1955, 203. Laws of 1957, 274.

BLAYLOCK ATHERTON, r, Nashua
March 12, 1954 to July 1, 1959

HAROLD K. DAVISON, r, Woodsville (chairman)
January 3, 1951 to July 1, 1961

EDWARD R. THORNTON, d, Manchester
September 10, 1945 to July 1, 1963

DEPARTMENT OF PUBLIC WELFARE

Board of Public Welfare

Three members, no more than two of whom shall be of the same political party, appointed by the Governor and Council. The Governor shall designate the chairman. Term, three years and until successor is appointed and qualified. Vacancy to be filled for unexpired term. RSA 161:3.

WILLOUGHBY A. COLBY, r, Concord (chairman)
July 1, 1947 to July 1, 1959

LEO L. OSBORNE, d, Sunapee
May 17, 1950 to July 1, 1960

EDITH B. GARDNER, r, Gilford
September 15, 1955 to July 1, 1961

Commissioner of Public Welfare

A citizen of New Hampshire, appointed by the Board. Salary, \$10,634-\$12,220. RSA 161:6. Laws of 1957, 274.

JAMES J. BARRY, Manchester
Term began February 17, 1950

State Veterans' Council

Three persons appointed by the Governor and Council, each of whom shall be a veteran of any war in which the United States has been engaged and a citizen of the state. Term, after first appointments, three years and until successor is appointed and qualified. Vacancy to be filled for the unexpired term. RSA 115.

EMERSON R. J. FOLLETT, Dover
January 31, 1950 to June 30, 1959

CLARENCE B. FIELDEN, Franklin
May 22, 1950 to June 30, 1960

GEORGE W. MORRILL, Sr., Concord
November 30, 1951 to June 30, 1961

Director

CHARLES R. CUNNINGHAM, Manchester
July 1, 1957

State Veterans' Officers

GEORGE E. JALBERT, Hudson
July 25, 1955

HARRY E. BURNHAM, Newport
July 1, 1957

COMMISSIONER OF PUBLIC WORKS AND HIGHWAYS

Appointed by the Governor and Council. Term, five years and until successor is appointed and qualified. Vacancy to be filled for the unexpired term. Salary, \$11,232-\$12,896. RSA 229. Laws of 1957, 274.

JOHN O. MORTON, Concord
December 30, 1955 to October 9, 1960

Deputy Commissioner of Public Works and Highways

Who shall also serve as Chief Engineer
Appointed by the Commissioner
Salary, \$9,464-\$10,868

ROBERT H. WHITAKER, Concord
Term began January 16, 1956

Assistant Commissioner of Public Works and Highways

In charge of business administration
Appointed by the Commissioner
Salary, \$9,464-\$10,868

J. HAROLD JOHNSON, Concord
Term began September 15, 1949

STATE RACING COMMISSION

Three persons appointed by the Governor and Council, no more than two of whom shall be of the same political party. Term, three years and until successor is appointed and qualified. Vacancy to be filled for unexpired term. The Governor and Council shall appoint and commission one member as chairman and one member as secretary of said commission. Compensation, \$2,000. RSA 284:6, 9.

ROBERT E. ALLARD, r, Manchester (secretary)
April 9, 1956 to April 9, 1959

EMMET J. KELLEY, d, Berlin
July 8, 1947 to April 9, 1960

GEORGE H. GRINNELL, r, Derry (chairman)
June 30, 1955 to April 9, 1961

COUNCIL ON RESOURCES AND DEVELOPMENT

Consists of delegates from each of the following state agencies, each delegate to hold office for such time as appointing authority shall designate. RSA 162:1. Laws of 1957, 241.

Fish and Game Commission
Planning and Development Commission
New Hampshire Water Pollution Commission
Department of Agriculture
Forestry and Recreation Commission
New Hampshire Water Resources Board
Department of Public Works and Highways

EMPLOYEES' RETIREMENT SYSTEM**Board of Trustees**

Five trustees, to be appointed by the Governor and Council, three of whom, to be known as non-member trustees, shall be qualified persons with business experience who shall not be members of the system. Two trustees, to be known as member trustees, shall be appointed from a panel of five names to be selected by the New Hampshire state employees association from among the employees of the state. Term, after first appointments, five years and until successor is appointed and qualified. Vacancies to be filled for unexpired term. The governor shall designate the chairman. RSA 100:12.

HAROLD G. FOWLER, Concord
September 14, 1949 to June 6, 1959

LEWIS A. NELSON, Hopkinton (Chairman)
May 26, 1948 to June 6, 1960

JOHN F. MECK, Hanover
June 16, 1956 to June 6, 1961

PHILIP D. McINNIS, Concord
July 31, 1957 to June 6, 1962

W. GRANT McINTOSH, Jr., Concord
June 6, 1953 to June 6, 1963

SEACOAST WATER COMMISSION

Chairman of the Water Resources Board and one representative from each city, town and water district in the seacoast area, and one representative from the University of New Hampshire, to be appointed by the Governor and Council. Term, two years and until successor is appointed and qualified. Laws of 1957, 364.

WALTER G. WHITE, (Water Resources Board) *ex officio*
 NORMAN W. MYERS, Durham (UNH)
 THOMAS H. KEENAN, Dover
 EDWARD S. CHARPENTIER, Somersworth
 JOHN J. LEARY, Portsmouth
 JAMES C. CHAMBERLIN, Durham
 JOHN S. ELLIOTT, Madbury
 October 25, 1957 to October 25, 1959

FRED W. CASWELL, Rye
 WILLIAM F. MOTT, Newington
 VIRIL S. STARKEY, New Castle
 December 16, 1957 to December 16, 1959

JOHN J. CAHILL, Exeter
 LEONARD O. WENANT, (for the town of Lee)
 December 31, 1957 to December 31, 1959

ABBOTT B. DRAKE, Rye
 GUY E. NICKERSON, East Kingston
 LEROY S. DUBE, Plaistow
 WARREN T. CARNEY, Newfields
 OSCAR SCAMMON, Hampton
 GEORGE L. CHENEY, Newton
 CHARLES W. JACKSON, Rollinsford
 ALDEN LOBERG, North Hampton
 January 15, 1958 to January 15, 1960

BENJAMIN H. MILLER, Newmarket
 FRANK J. LANE, Greenland
 January 30, 1958 to January 30, 1960

ROBERT H. HORSBURGH, Fremont
 HARRY B. TUTTLE, Atkinson
 March 14, 1958 to March 14, 1960

STATE SOIL CONSERVATION COMMITTEE

Five members, consisting of the Director of the State Agricultural Extension Service, the Director of the State Agricultural Experiment Station, the State Agricultural Commissioner and two farmers to be appointed by the Governor and Council to serve one and two years respectively and until their successors are appointed and qualified. Vacancy to be filled for unexpired term. RSA 430:2. Laws of 1955, 239.

HUGH TUTTLE, Dover
February 15, 1952 to August 1, 1959

WARREN H. TOWNE, Hollis
February 27, 1953 to August 1, 1960

STATE TAX COMMISSION

Three persons (one of whom shall be of the leading minority party) appointed by the Supreme Court and commissioned by the Governor. The chairman and secretary to be designated by the Court. Term, six years and until successor is appointed and qualified. Vacancy to be filled for unexpired term (which ends March 31 of odd-numbered years). Salary of Secretary, \$9,464-\$10,868; of other members, \$7,670-\$8,840. RSA 71:2 Laws of 1957, 274.

JOHN B. EVANS, Lancaster
December 1, 1951 to March 31, 1959

OLIVER W. MARVIN, New Castle (chairman)
January 5, 1949 to March 31, 1961

LAWTON B. CHANDLER, Concord (secretary)
February 11, 1946 to March 31, 1963

Director of Division of Municipal Accounting

Appointed by the Commission

HAROLD G. FOWLER, Concord

Director of Division of Inheritance Taxes

Appointed by the Commission

KENNETH L. COWAN, Concord

Director of Division of Interest and Dividends

Appointed by the Commission

PERCY H. HOWLAND, Concord

Director of Division of Tobacco Products

Appointed by the Commission

PAUL F. CASCI, Concord

NEW HAMPSHIRE TEACHERS' RETIREMENT SYSTEM

Board of Trustees

Commissioner of Education, *ex officio*

Bank Commissioner, *ex officio*

State Treasurer, *ex officio*

and two members appointed by the Governor and Council from a panel of five names selected by the New Hampshire State Teachers' Association from among the members of the system. Except as provided for the first member trustees, who shall be appointed for four and five years respectively following the expiration of the terms of the present members on November 29, 1950 and November 29, 1951, terms of the new trustees shall be for five years and until their successors are appointed and qualified. Vacancy to be filled for the unexpired term. RSA 192:10.

IRENE HART, Concord
November 15, 1950 to November 29, 1959

PAUL K. STIMSON, Hanover
December 15, 1958 to November 29, 1961

NEW HAMPSHIRE WATER POLLUTION COMMISSION

One member to be appointed by the Governor and Council for a term of six years, who shall act as chairman; the state health officer; the director of the fish and game department; the director of the division of recreation of the forestry and recreation department; the planning director of the planning and development commission; one of the commissioners of the public service commission to be named by the Governor and Council; chairman of water resources board; three members-at-large, two of whom shall represent the industrial interests of the state and the other an employee of any municipal or private water works of the state. The members-at-large shall be appointed by the Governor and Council for a term of six years and until his successor is appointed and qualified. RSA 149:2. Laws of 1955, 96.

DONALD C. CALDERWOOD, Nashua
January 5, 1949 to July 8, 1959

HARRY MANSON, Lebanon (chairman)
January 5, 1949 to January 5, 1961

JOHN M. ALLEN, Concord
July 8, 1947 to November 29, 1961

CECIL A. COMFORT, Exeter
December 12, 1949 to July 8, 1963

NEW ENGLAND INTERSTATE WATER POLLUTION CONTROL COMMISSION

Five commissioners to be appointed by the Governor and Council, one an employee of the State Department of Health, and the other four appointed from the membership of the New Hampshire Water Pollution Commission, one of whom shall be the chairman of said commission, *ex officio*. Said commissioners, except the chairman of the New Hampshire Water Pollution Commission, shall hold office for a term of four years each. RSA 488.

WILLIAM A. HEALY, Concord
August 21, 1951 to August 21, 1959

JOHN M. ALLEN, Concord
August 21, 1951 to August 21, 1959

EDWARD R. THORNTON, Manchester
August 21, 1951 to August 21, 1959

WALTER G. WHITE, Ossipee
August 21, 1951 to August 21, 1959

HARRY MANSON, Lebanon
August 21, 1951 to January 5, 1961

NEW HAMPSHIRE WATER RESOURCES BOARD

Five directors, no more than three of whom shall be of the same political party, appointed by the Governor and Council who shall designate one of the board as chairman. Term, five years and until successor is appointed and qualified. Vacancy to be filled for the unexpired term. Salary, of Chairman, \$8,268-\$9,516. RSA 481:3, 4. Laws of 1957, 274.

EDWARD J. RUSSELL, r, Troy
September 14, 1949 to December 9, 1959

WALTER G. WHITE, r, Ossipee (chairman)
December 1, 1950 to October 9, 1960

PATRICK J. HINCHEY, d, Berlin
December 5, 1940 to October 9, 1961

JOHN S. ELLIOTT, d, Madbury
July 21, 1943 to October 9, 1962

WILLIAM J. CLOUGH, r, North Haverhill
March 31, 1954 to October 9, 1963

WELFARE AND INSTITUTIONS

(See also **Public Welfare and State Institutions**)

Inter-Departmental Committee on Welfare and Institutions

RSA 163.

Commissioner of Public Welfare

Warden of the State Prison

State Parole Officer

Director of Probation

Superintendent of the Industrial School

Superintendent of the State Hospital

Director of the Mental Hygiene Clinics

Superintendent of the Laconia State School

Commandant of the Soldiers' Home

Superintendent of the State Sanatorium

JUDICIARY DEPARTMENT

Supreme Court

A chief justice and four associate justices appointed by the Governor and Council. Term, until seventy years of age. Salaries, Chief Justice \$15,500, Associate Justices \$15,000. RSA 490. Laws of 1957, 68.

Name	Residence	Appointment	Limitation by Age
Chief Justice:			
Frank R. Kenison	Concord	April 29, 1952	Nov. 1, 1977
Associate Justices:			
Laurence I. Duncan	Concord	Dec. 24, 1946	Oct. 5, 1976
Amos N. Blandin, Jr.	Bath	Feb. 26, 1947	Dec. 20, 1966
Edward J. Lampron	Nashua	Oct. 5, 1949	Aug. 23, 1979
Stephen M. Wheeler	Exeter	Mar. 15, 1957	Aug. 30, 1970

Superior Court

A chief justice and six associate justices appointed by the Governor and Council. Term, until seventy years of age. Salaries, Chief Justice \$15,500, Associate Justices \$15,000. RSA 491. Laws of 1957, 68.

Name	Residence	Appointment	Limitation by Age
Chief Justice:			
John H. Leahy	Claremont	Mar. 15, 1957	Aug. 28, 1970
Associate Justices:			
William A. Grimes	Dover	April 21, 1947	July 4, 1981
Dennis E. Sullivan	Franklin	Oct. 5, 1949	Aug. 27, 1964
Robert F. Griffith	Nashua	April 29, 1952	June 12, 1981
George R. Grant, Jr.	Dunbarton	June 30, 1953	April 13, 1983
William W. Keller	Laconia	Feb. 28, 1957	May 19, 1982
Thomas J. Morris	Rye	April 15, 1957	April 17, 1980

Judges of Probate

Appointed by the Governor and Council. Term, until seventy years of age. Const., Part II, Arts. 46 and 78. RSA 547. Laws of 1957, 139 and 269.

County	Name	Residence	Appoint- ment	Limitation By Age	Salary
Rockingham ...	William W. Treat ...	Hampton ..	Oct. 25, 1957	May 24, 1988	\$3,700
Strafford	Errol S. Hall	Farmington	Aug. 1, 1956	Apr. 3, 1960	3,500
Belknap	Carroll W. Stafford ...	Laconia ...	Aug. 29, 1948	Jan. 21, 1965	3,000
Carroll	Preston B. Smart	Ossipee ...	June 18, 1942	June 5, 1972	3,000
Merrimack	Frank E. George	Concord ...	Jan. 2, 1952	May 24, 1974	3,700
Hillsborough ..	Emile Lemelin	Manchester	June 9, 1943	Oct. 15, 1969	4,600
Cheshire	Harry C. Lichman ...	Keene	Jan. 7, 1953	Aug. 25, 1979	3,000
Sullivan	Kenneth E. Shaw	Newport ..	Sept. 8, 1943	Dec. 18, 1973	3,000
Grafton	Robert A. Jones	Lebanon ..	Feb. 3, 1958	Sept. 13, 1985	3,500
Coos	Frederick J. Harrigan	Colebrook .	Apr. 16, 1951	Feb. 21, 1990	3,000

State Reporter

Appointed by the Supreme Court. Term, not limited.
RSA 505:1, 12.

GEORGE O. SHO VAN, Concord
Appointed March 1, 1944

Clerk of Supreme Court

Appointed by the Supreme Court. Term, not limited. Compensation, \$8,268-\$9,516 and fees.
RSA 490:19. Laws of 1957, 274.

GEORGE O. SHO VAN, Concord
Appointed May 1, 1933

Clerks of Superior Courts

Appointed by the Superior Court. Term, not limited. RSA 499:1.

Rockingham County—ARTHUR J. CALL, Jr., Exeter
 Strafford County—RICHARD H. KEEFE, Dover
 Belknap County—ROBERT P. TILTON, Laconia
 Carroll County—ROBERT C. SAWYER, Ossipee
 Merrimack County—HENRY P. CALLAHAN, Concord
 Hillsborough County—BOLIC A. DEGASIS, Nashua
 Cheshire County—CHARLES J. CONTAS, Keene
 Sullivan County—JOHN W. McCRILLIS, Newport
 Grafton County—UNWAR J. SAMAHA, Plymouth
 Coos County—ROBERT RICH, Berlin

SUPREME COURT

Law Terms

At Concord on the first Tuesday of each month, except July and August. RSA 490:6

SUPERIOR COURT

Trial Terms

RSA 496.

TERMS OF PROBATE COURTS

RSA 549, as amended by Laws of 1955, chapter 152. Laws of 1957, 79.

JUSTICES AND SPECIAL JUSTICES OF MUNICIPAL COURTS

Appointed by the Governor and Council. Term, until seventy years of age. Const, Part II, Arts., 46 and 78. RSA 502:1, 7, 8. Laws of 1955, 133, 182, 253, 279, 296. Laws of 1957, 66, 83, 108, 125, 175, 204, 209, 227, 234, 243.

Town or City	Name	Appoint- ment	Limitation by Age
Allentown	Lionel P. StokesJ.	Jan. 2, 1959	
Alton	Joseph H. O'BrienJ.	Dec. 30, 1955	Apr. 25, 1974
Amherst	Charles J. LincolnJ. William C. VoseS.J.	Apr. 16, 1951 May 11, 1951	June 16, 1989 Mar. 19, 1966
Ashland	Thomas PryorJ. Margaret P. Whitcomb. .S.J.	Aug. 30, 1957 May 5, 1943	Sept. 14, 1961 Sept. 12, 1960
Auburn	Philip G. PetersJ.	Nov. 3, 1955	Jan. 15, 1992
Bedford	Robert P. BoothJ. J. Walker Wiggin.S.J.	Feb. 15, 1932 Oct. 14, 1936	Aug. 16, 1970 Aug. 23, 1971
Belmont	Byron L. GalloupeJ.	July 5, 1956	Sept. 15, 1963
Berlin	Jean Louis BlaisJ. George H. KeoughS.J.	Mar. 29, 1946 Dec. 31, 1952	Jan. 1, 1982 Mar. 17, 1975
Bethlehem	J. Elmer HarringtonJ. Elwyn L. MillerS.J.	Sept. 18, 1951 Sept. 30, 1957	Apr. 27, 1964 Sept. 24, 1981
Boscawen	James D. HoldenJ.	Aug. 4, 1955	June 14, 1988
Bristol	John W. DoleJ. Fred A. Dushame.S.J.	Aug. 24, 1954 Nov. 15, 1954	Nov. 23, 1961 Apr. 10, 1962
Brookline	Everett H. HurleyJ.	Nov. 14, 1958	
Campton	Edwin L. HealJ.	Dec. 16, 1940	May 1, 1971
Canaan	Daniel W. FleethamJ.	Sept. 18, 1951	Feb. 5, 1982
Charlestown	Richard H. Perry.J.	July 27, 1933	Feb. 22, 1973
Claremont	Albert D. LeahyJ. Raymond V. Denault . . .S.J.	Sept. 9, 1935 Feb. 21, 1951	Mar. 3, 1973 Aug. 6, 1978
Colebrook	Leonard H. Vancore.J.	Nov. 25, 1947	Oct. 8, 1968
Concord	Donald G. MatsonJ. Francis E. PerkinsS.J.	Apr. 5, 1950 Oct. 9, 1955	June 18, 1975 July 14, 1977
Conway	Burnham B. DavisJ. Charles V. Sturdivant. .S.J.	Nov. 28, 1958 Oct. 29, 1956	Sept. 15, 1978 May 25, 1979

JUSTICES AND SPECIAL JUSTICES OF MUNICIPAL COURTS—Continued

Town or City	Name	Appoint- ment	Limitation by Age
Danbury	Harry O. SwettJ.	Feb. 19, 1958	Dec. 10, 1973
Derry	George H. GrinnellJ. Walter A. PillsburyS.J.	Jan. 29, 1951 Mar. 18, 1941	Dec. 31, 1980 Dec. 9, 1975
Dover	Ovila J. GregoireJ. Walter A. Calderwood, Jr. S.J.	Feb. 11, 1942 Jan. 31, 1940	Nov. 4, 1971 May 27, 1980
Durham	Bradford W. McIntire ...J. Joseph E. Michael, Jr...S.J.	Feb. 28, 1939 Feb. 15, 1954	Aug. 27, 1973 Oct. 1, 1993
Enfield	Joseph F. Vinciguerra...J.	Feb. 29, 1956	July 6, 1976
Epping			
Exeter	George R. ScammonJ. Alvah C. DrakeS.J.	Feb. 19, 1947 Sept. 12, 1947	Aug. 20, 1969 Nov. 28, 1977
Farmington	Errol S. HallJ. Eugene F. Nute.....S.J.	Nov. 30, 1935 Nov. 15, 1954	Apr. 3, 1960 July 21, 1989
Franklin	Robert T. HoytJ. Malcolm H. Thompson..S.J.	Sept. 19, 1944 Dec. 6, 1956	Feb. 11, 1974 Oct. 27, 1982
Goffstown	Hedley G. Pingree.....J. David V. Prugh.....S.J.	Dec. 17, 1956 Dec. 12, 1949	Oct. 21, 1973
Gorham	Leo RayJ. Edward J. Reichert....S.J.	Oct. 9, 1940 July 31, 1957	Sept. 19, 1961 July 18, 1988
Greenville			
Hampton	John W. PerkinsJ. O. Raymond Garland...S.J.	Jan. 10, 1945 July 10, 1936	Aug. 13, 1972 Feb. 25, 1967
Hanover	S. John Stebbins.....J. Herbert W. Hill.....S.J.	Oct. 16, 1956 Oct. 16, 1956	Mar. 31, 1986 Oct. 10, 1972
Haverhill	Luigi J. CastelloJ. Herman S. MitchellS.J.	Apr. 16, 1951 Dec. 28, 1936	Nov. 7, 1983 Feb. 25, 1967
Henniker	Diamond A. Maxwell....J. Robert W. Sterling....S.J.	Sept. 18, 1951 June 22, 1951	Apr. 6, 1963 Oct. 10, 1984
Hillsborough ...	Marshall A. Derby.....J. Philip J. Woodbury....S.J.	Mar. 13, 1935 Oct. 22, 1947	Oct. 8, 1964 Apr. 19, 1966
Hinsdale	Harold R. Weeks.....J.	Aug. 6, 1948	Feb. 12, 1969
Hollis	Denton V. LatesJ.	Mar. 14, 1958	July 11, 1980
Hooksett	Frank D. Cate.....J.	Apr. 24, 1956	Dec. 6, 1978

JUSTICES AND SPECIAL JUSTICES OF MUNICIPAL COURTS—Continued

Town or City	Name	Appoint- ment		Limitation by Age	
Jaffrey	Jason C. SawyerJ. Walter H. Gentsch.....S.J.	Dec.	9, 1948	Nov.	14, 1968
		Sept.	9, 1935	Mar.	16, 1977
Jefferson	Paul E. Thayer.....J.	Feb.	29, 1952	Mar.	27, 1962
Keene	Arthur OlsonJ. Howard B. LaneS.J.	Feb.	12, 1946	Nov.	13, 1964
		Feb.	12, 1946	Jan.	13, 1974
Laconia	Theo Stephen JewettJ. Bernard I. Snierson ...S.J.	Aug.	31, 1956	Dec.	24, 1961
		Dec.	17, 1956	Feb.	7, 1983
Lancaster	Walter D. HinkleyJ. Rupert E. Allison.....S.J.	Dec.	29, 1942	Jan.	18, 1983
		Mar.	8, 1944	Dec.	1, 1969
Lebanon	Harry W. Savage.....J. William E. Lovejoy....S.J.	July	31, 1958	Nov.	6, 1973
		July	31, 1958	Sept.	25, 1997
Lincoln	Charles GriffinJ.	Sept.	11, 1958	Sept.	4, 1974
Lisbon	George E. Clark.....J. Lewis H. DumdeyS.J.	Aug.	19, 1952	Apr.	12, 1967
		Aug.	8, 1952	Dec.	2, 1973
Littleton	Willard WightJ. John L. ChildsS.J.	Dec.	29, 1938	Sept.	28, 1967
		Jan.	10, 1945	Aug.	18, 1962
Loudon	Clarence A. Richardson ..J.	Jan.	31, 1957	Sept.	18, 1963
Manchester	Alfred J. Chretien.....J. William L. Phinney ...S.J.	Dec.	16, 1940	Feb.	3, 1970
		Dec.	16, 1940	May	4, 1979
Meredith	John H. RamseyJ. Andrew J. Marks.....S.J.	Oct.	29, 1956	July	25, 1978
		Oct.	15, 1957	Mar.	1, 1992
Merrimack	Edward J. HaseltineJ. William N. FooterS.J.	Apr.	30, 1952	Jan.	23, 1979
		July	30, 1954	Oct.	17, 1977
Milford	George F. NelsonJ. Paul F. Kavanagh.....S.J.	Jan.	1, 1958	Sept.	15, 1980
		Jan.	30, 1958	Oct.	6, 1966
Nashua	Antoine A. GuertinJ. Kenneth F. McLaughlin S.J.	July	24, 1945	June	26, 1972
		Jan.	30, 1958	Sept.	3, 1998
New Castle	William F. Harrington, Jr. J.	June	29, 1954	Mar.	20, 1980
New London	M. Roy LondonJ.	Jan.	5, 1955	June	21, 1960
Newmarket	James B. GriffinJ.	June	14, 1931	Nov.	12, 1961
Newport	John C. Fairbanks.....J. Kenneth E. Shaw.....S.J.	July	15, 1957	Oct.	20, 1993
		Feb.	27, 1936	Dec.	18, 1973
Northumberland	Carroll G. MatthewsJ.	Jan.	22, 1935	Dec.	3, 1961
Northwood	Samuel JohnsonJ.	Aug.	31, 1945	Feb.	8, 1967

JUSTICES AND SPECIAL JUSTICES OF MUNICIPAL COURTS—Concluded

Town or City	Name	Appointment	Limitation by Age
Ossipee	Parker M. MerrowJ.	Dec. 8, 1943	Oct. 9, 1973
	Edward C. SmartS.J.	Feb. 1, 1949	Nov. 28, 1973
Pelham	Joseph Albert LynchJ.	Apr. 15, 1955	Mar. 28, 1992
	Clement McCarthyS.J.	Apr. 15, 1955	June 30, 1991
Pembroke	George P. CofranJ.	Dec. 22, 1943	June 17, 1974
Peterborough . . .	Kenneth A. BrightonJ.	July 21, 1952	Feb. 11, 1988
	Paul C. Cummings, Jr.S.J.	Feb. 28, 1955	Aug. 27, 1983
Pittsfield	Edmond J. StapletonJ.	May 11, 1951	Aug. 19, 1964
	Kenard AylesS.J.	May 11, 1951	July 4, 1975
Plaistow	Wallace E. CardJ.	Mar. 26, 1935	July 20, 1971
	Fred B. SmithS.J.	June 7, 1949	Mar. 2, 1976
Plymouth	Robert J. ErnstJ.	July 19, 1951	May 13, 1966
	Leonard S. SawyerS.J.	Jan. 2, 1959	
Portsmouth	Oscar NeukomJ.	Aug. 2, 1953	Aug. 2, 1975
	Samuel LevyS.J.	Aug. 2, 1953	Aug. 8, 1970
Rochester	Leonard C. HardwickJ.	May 22, 1950	Nov. 30, 1968
	Richard F. CooperS.J.	May 22, 1950	Aug. 12, 1985
Rollinsford	Ovide R. VielJ.	Feb. 28, 1955	Aug. 23, 1989
Rye			
Salem	Kenneth F. RompreyJ.	May 17, 1945	Nov. 30, 1980
	James A. Sayer, Jr.S.J.	Nov. 13, 1953	Dec. 5, 1981
Seabrook	William W. TreatJ.	Nov. 28, 1952	May 24, 1988
Somersworth . . .	Clovis I. DesmaraisJ.	Nov. 12, 1942	June 24, 1975
	Edwin FurlongS.J.	Oct. 31, 1950	May 7, 1960
Stewartstown . . .	Linwood S. HarrimanJ.	Jan. 2, 1951	July 6, 1974
Sunapee	Cleon H. RuffleJ.	Feb. 1, 1949	June 30, 1977
Tilton	William F. DesmondJ.	Dec. 31, 1953	Jan. 11, 1969
Walpole	Harold T. KilleenJ.	Sept. 15, 1953	Jan. 10, 1975
Whitefield	Harold L. KeirJ.	April 18, 1946	July 12, 1961
	Howard D. CrockettS.J.	Mar. 31, 1921	May 13, 1960
Wilton	Charles B. SullivanJ.	Jan. 23, 1958	Aug. 20, 1991
Winchester	Franklin P. KellomJ.	Mar. 16, 1937	Nov. 24, 1963
Wolfeboro	Leaman E. CunninghamJ.	June 15, 1936	May 27, 1964
	Jerry L. Thayer, Jr.S.J.	Dec. 15, 1953	Sept. 3, 1988
Woodstock	Raymond B. SawyerJ.	Mar. 18, 1942	Apr. 8, 1973

FEDERAL COURT ORGANIZATION

United States Circuit Court of Appeals for First Circuit.

	Date of Appointment
Hon. Calvert Magruder, Boston	1939
Hon. John P. Hartigan, Providence	1951
Hon. Peter Woodbury, Manchester	1941

District Court, District of New Hampshire:

Judge, Aloysius J. Connor, Manchester	1944
Clerk, C. Murray Sawyer, Concord	1957
U. S. Attorney, Maurice P. Bois, Manchester	1954
Assistant U. S. Attorney, William Maynard, Plymouth	1954
Assistant U. S. Attorney, Alexander Kalinski, Manchester	1958
Marshal, George A. Colbath, Concord	1953
Chief Deputy Marshal, Anna M. Greaney, Manchester	1916
Deputy Marshal, Clarence P. Corriveau, Manchester	1946
Deputy Marshal, Robert W. Pingree, Berlin	1941
Referee in Bankruptcy, Joseph J. Betley, Manchester	1945
Commissioners: Matthew J. Ryan, Berlin	1950
Myer Saidel, Manchester	1955

The above court meets at Concord, the second Tuesday in January, the second Tuesday in April, and the fourth Tuesday in October; at Littleton, the third Tuesday in September.

COUNTY

Elected November 4, 1958

Term, January 1, 1959 to January 1, 1961

COUNTY	Sheriff	Attorney	Treasurer
Rockingham .	\$1,500 and Fees George Sampson, r Brentwood	\$2,200 Lindsey R. Brigham, r Newfields	\$1,000 Winston H. Lothrop, r Exeter
Strafford ...	\$2,000 and Fees Wilfred J. Pare, d Somersworth	\$2,500 Robert A. Carignan, d Rochester	\$500 C. Wesley Lyons, r Rochester
Belknap	\$1,500 and Fees Rodney S. Crockett, r Belmont	\$2,000 James D. O'Neill, r Laconia	\$500 Byron O. Parker, r Laconia
Carroll	\$1,200 and Fees Grant A. Floyd, r Sandwich	\$2,000 Arlond C. Shea, r Conway	\$500 Wayne L. Parkhurst, r Wolfeboro
Merrimack ..	\$2,000 and Fees Clyde R. Parker, r & d Concord	\$2,500 John W. Stanley, Jr., r Concord	\$600 Donald G. Rainie, r Concord
Hillsborough	\$2,400 and Fees Thomas F. O'Brien, d & r Manchester	\$3,800 Conrad Danais, d Manchester	\$1,200 Albert W. Beaudet, d Manchester
Cheshire	\$1,500 and Fees Frank W. Walker, r Keene	\$2,000 Arthur Olson, Jr., r Keene	\$400 Clyde M. Davis, r Keene
Sullivan	\$800 and Fees James F. McCusker, r Claremont	\$2,000 George E. Zopf, r & d Claremont	\$500 Merton J. Sargent, r Newport
Grafton	\$1,800 and Fees Herbert W. Ash, r Campton	\$2,400 William F. Batchelder, r & d Plymouth	\$500 Lawrence M. Colby, r Littleton
Coos	\$2,000 and Fees Alonzo N. La Bonte, d Berlin	\$2,400 James J. Burns, d & r Berlin	\$500 J. Arthur Sullivan, d & r Berlin
Salaries* ...	RSA 104:29	RSA 7:35	RSA 29:14

* As amended.

OFFICERS

Register of Deeds	Register of Probate	Commissioners
<p>Fees John W. A. Green, r Exeter</p>	<p>\$3,300 Frank B. Nay, r Exeter</p>	<p>\$1,800 each (1) Ira A. Brown, r, Portsmouth (2) Albert G. Fuller, r, Fremont (3) William S. Bartlett, Sr., r, Brentwood</p>
<p>Fees Marjorie E. Holmes, r Dover</p>	<p>\$3,100 Ethel G. Waldron, d & r Dover</p>	<p>\$1,500 each Louis S. Bergeron, d, Rochester Paul J. Durnin, d, Dover Patrick J. Greene, d, Dover</p>
<p>Fees Charles P. Raymond, r Laconia</p>	<p>\$2,600 Richard G. Tilton, r Laconia</p>	<p>\$1,500 each (1) William I. Stafford, r, Laconia (2) Joseph F. Smith, r, Meredith (3) Norman Hubbard, r, Gilford</p>
<p>Fees Lee T. Gray, r Wolfeboro</p>	<p>\$2,600 Estella M. White, r Ossipee</p>	<p>\$1,200 each Arthur B. Brown, r, Sandwich John N. Leighton, r, Conway Edwin B. Edgerly, r, Tuftonboro</p>
<p>Fees Kathleen M. Roy, r Concord</p>	<p>\$3,300 Leila Y. Bartlett, r & d Bow</p>	<p>\$2,000 each (1) W. Grant McIntosh, r, Concord (2) William T. Jordan, Jr., r, Canterbury (3) Asa H. Morgan, r, Bow</p>
<p>Fees Donat Corriveau, d Nashua</p>	<p>\$3,500 C. Edward Bourassa Manchester</p>	<p>\$3,750 each (1) Germain P. Dupont, d, Manchester (2) Honore E. Bouthillier, d, Nashua (3) R. Wayne Crosby, r, Hillsborough</p>
<p>Fees D. Reed Chaplin, r Keene</p>	<p>\$2,600 Esther G. Bennett, r Keene</p>	<p>\$1,600 each (1) Harold O. Pierce, r, Walpole (2) Sheldon L. Barker, Sr., r, Keene (3) Ralph E. Boynton, r & d, Jaffrey</p>
<p>Fees Zella A. Eastman, r & d Newport</p>	<p>\$2,600 Bernice M. Sawyer MacWilliams, r Newport</p>	<p>\$1,200 each (1) Alfred T. Pierce, r, Claremont (2) Richard C. Duncan, r, Newport (3) Palmer C. Read, Sr., r, Plainfield</p>
<p>Fees Charles A. Wood, r Haverhill</p>	<p>\$3,100 Anna D. Proctor, r & d Haverhill</p>	<p>\$1,800 each (1) Bert P. Shores, r & d, Lebanon (2) George F. Clement, r, Landaff (3) Kenneth G. Bell, r, Plymouth</p>
<p>Fees Warren A. Bartlett, r & d Berlin</p>	<p>\$2,600 A. Gladys MacLean, r & d Lancaster</p>	<p>\$1,500 each (1) Rene R. Bergeron, d, Berlin (2) Elmer J. Dickey, d, Lancaster (3) Richard W. Hicks, Sr., d, Colebrook</p>
<p>RSA 478:17</p>	<p>RSA 548:17</p>	<p>RSA 28:28</p>

